

Cut Your Transit Expenses

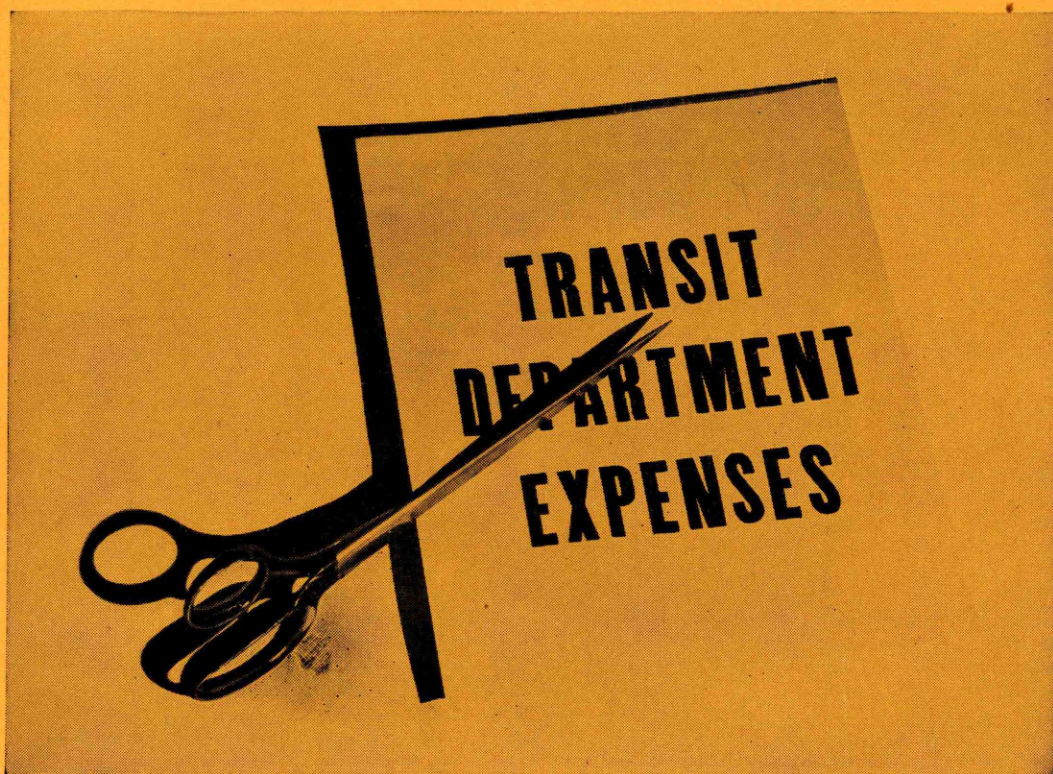

Cut your Transit Department expenses with a copy of the new *Key to the Numerical System of the American Bankers Association*.

As Official Numbering Agent of the American Bankers Association, we publish each year in May a *Key Book* containing an alphabetical list of every bank in the United States, cross-indexed by the Transit number in numerical order.

In Transit work, instead of writing out the full name of a bank, use of the Transit number saves time, money and labor, cutting your Transit Department expenses to the irreducible minimum.

If you are using an old book it should be discarded. \$2.50 a copy,—sent postpaid—also includes a copy of the Supplement issued each October.

RAND McNALLY & COMPANY

Official Numbering Agent American Bankers Association

536 So. Clark St.

NEW YORK

CHICAGO

SAN FRANCISCO

HAWAII

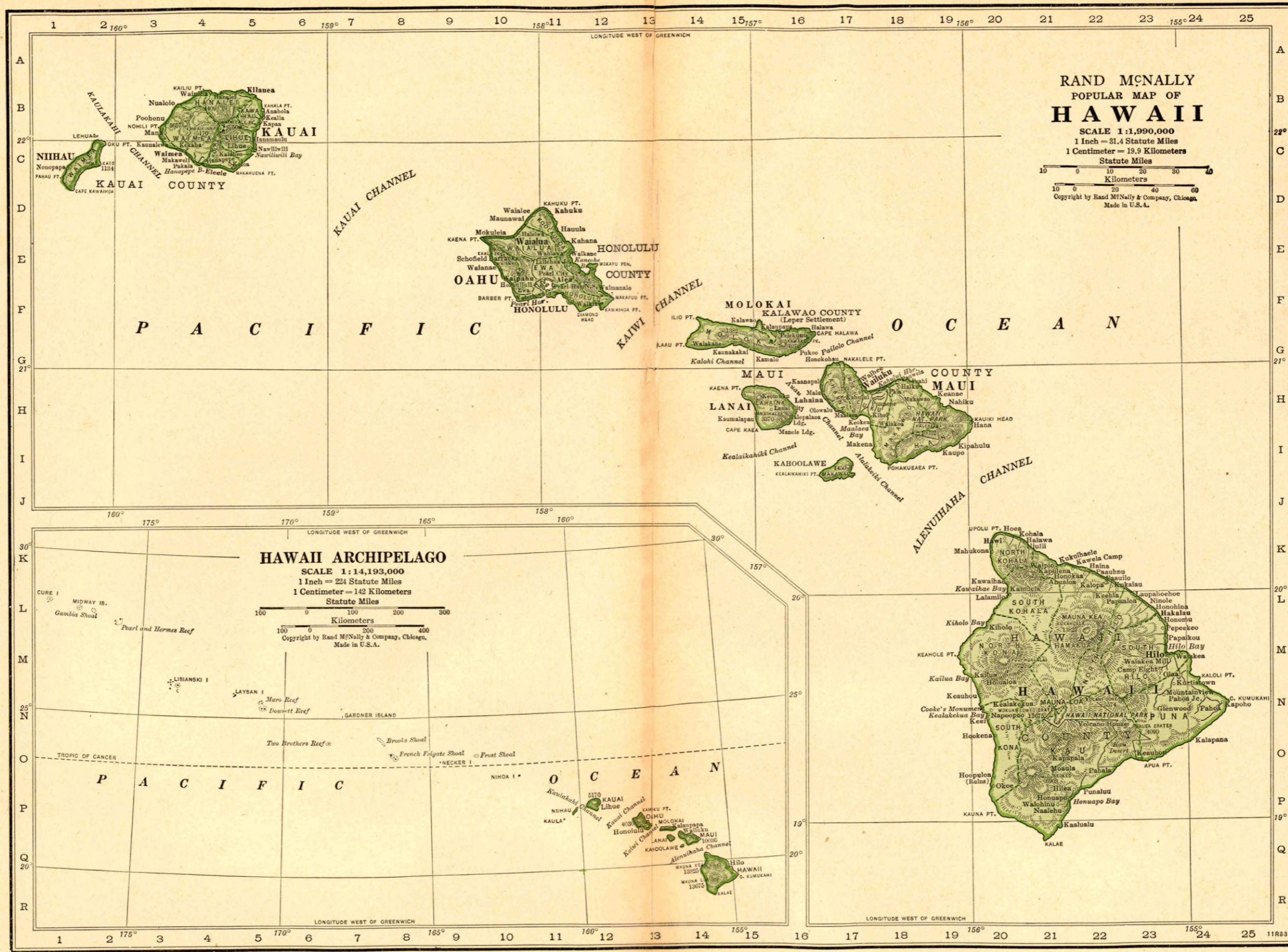

The BLUE BOOK

Costs Less

Based on circulation, advertising space in the Rand McNally Bankers Blue Book costs less than one-third that of *any* similar publication, and reaches a larger audience than that afforded by *all* similar publications combined.



THE RAND McNALLY
BANKERS DIRECTORY

The Bankers BLUE BOOK

ESTABLISHED 1872

NEW YORK CITY

WASHINGTON, D. C.

SAN FRANCISCO

Number under Name of Bank is the Transit Number given to each bank in U. S. exclusively by The Rand-McNally Bankers' Directory, under the authority of The American Bankers Ass'n.

HAWAII

Non-Bank Towns with Nearest Banking Point (Indexed Access.), Lawyers, Laws (Indexed) in back of this volume. For Interest Rates, Holidays, etc., see Laws.

TOWN AND COUNTY. County Seats.	PRESIDENT.	VICE-PRESIDENT.	CASHIER.	ASS'T CASHIER.	LIABILITIES. (In Thousands of Dollars)						RESOURCES.					PRINCIPAL CORRESPONDENTS.	
					Capital	Surplus	Und.Prof. and or Reserves	Deposits	Other Liabilities	Totals	Cash, Ex. & Due from Bks	U.S. Gov. Securities	Other Securities	Loans & Discounts	Other Resources		
Aiea3021 Honolulu F11	Bank of Hawaii.....				(Collection Office of Bank of Hawaii,						Honolulu, Hawaii)						
Ewa4739 Honolulu F11	Bank of Hawaii.....				(Collection Office of Bank of Hawaii,						Honolulu, Hawaii)						
Halea2186 Maui H 20	Bank of Hawaii.....				(Collection Office of Bank of Hawaii,						Honolulu, Hawaii)						
Hana203 Maui H20	Bank of Hawaii.....				(Collection Office of Bank of Hawaii,						Honolulu, Hawaii)						
Hilo15,633 Hawaii M23	Bank of Hawaii.....\$'01 59-108	Geo. Lowson	H. C. Walters, Mgr.	T. R. Salki, A. Mgr.	(Hilo Branch of Bank of Hawaii,						Honolulu, Hawaii)						Chase N. N. Y.; Cont. Ill. N. Bk. & Tr. Co., Chi.; W. F. Bk. & Un. Tr. Co., San F.; Midland, Lon.
"	Bishop National Bank of Hawaii at Honolulu.....\$'58 59-120	C. E. Hanson V. P. and Br. Mgr.	G. S. Wong, A. Br. Mgr.	M. L. Carter Ian G. Watt	(Hilo Branch of Bishop National Bank of Hawaii at Honolulu,						Honolulu, Hawaii)						Bkrs. Tr. N. Y.; 1st N., Chi.; Am. Tr. Co., San F.
"	First Trust Co. of Hilo, Ltd. Jun'40Stmt.....\$'10 dL	John M. Ross	Jas. Henderson	G. J. Matthias, Tr. and Mgr.	L. C. Lyman, Sec. John Dykes, A. Sec.	\$ 200	\$ 185	\$ 16	\$ 60 (Tr. Bal.)	\$ 30	\$ 491	\$ 50		\$ 16	\$ 410	\$ 15	W. F. Bk. & Union Tr. Co., San F.
Honokaa1069 Hawaii K22	Bank of Hawaii.....\$'12 59-109	Geo. Lowson	F. R. Fraser, Mgr.		(Hamakua Branch of Bank of Hawaii,						Honolulu, Hawaii)						
Honolulu143,590 Honolulu F11	American Security Bank Jun'40Stmt.....\$'35 59-106	Leong Chew Doo Waising, Ch. (Head Office)	John J. Walsh, Exec. V. P. and Mgr. Kim Ak Ching F. K. Sylva	K. M. Soong Jen Fui Moo, Sec. and A. C.	200	50	86	\$ 2,835	3	3,174	693	\$ 451	492	1,512	26	Chase N., N. Y.; Cont. Ill. N. Bk. & Tr. Co., Chi.; Am. Tr. Co., and Anglo Calif. N., San F.; N. City of N. Y., Hongkong, Shanghai, Peiping, Manila and Canton. Cty. Tr. and Chase N., N. Y.; Cont. Ill. N. Bk. & Tr., Chi.; W. F. Bk. & Un. Tr., San F.; Secur-1st N. and Far. Merch. N., Los A.; Seat. 1st N., Seat.; 1st N., Bos.; U. S. N., Port.	
"	Bank of Hawaii.....\$'97 Jun'40Stmt 59-102 (Head Office)	E. W. Carden C. H. Cooke, Ch. of Bd.	G. G. Fuller R. McCorriston T. A. Cooke A. B. Clark, A. V. P. P. G. H. Deverill, A. V. P. C. T. Littlejohn, Jr. A. V. P.	J. A. Radway, V. P. and Cash. F. C. Atherton, Sec. M. K. Gedge, A. Sec.	J. H. Bowman S. A. Derby G. B. Girdler W. F. Janssen D. G. McLean T. E. Merriam L. F. Stephens A. D. Fritschl, Aud.	1,650	1,650	508	55,508		59,316	14,817	14,034	8,536	20,705	1,224	Gty. Tr. and Chase N., N. Y.; Cont. Ill. N. Bk. & Tr., Chi.; W. F. Bk. & Un. Tr., San F.; Secur-1st N. and Far. Merch. N., Los A.; Seat. 1st N., Seat.; 1st N., Bos.; U. S. N., Port.
"	Bishop National Bank of Hawaii at Honolulu.....\$'1858 Jun'40Stmt 59-101 (Head Office)	J. Waterhouse Vice Presidents E. H. Wodehouse G. P. Wilcox G. S. Waterhouse, Exec. V. P. O. N. Tyler, A. Exec. V. P.	W. Ballentyne, V. P. and Sec. Irwin Spalding D. M. Thomson Desmond Stanley S. J. C. Todd	John Macaulay, V. P. and Cash.	G. F. Low J. F. Mowat R. MCB. Purvis H. R. Auerbach W. S. Mulrhead G. T. Greig F. W. Gramberg S. R. Damon W. S. Wilson E. C. Mott-Smith F. G. Halstead	3,350	1,935	1,653	51,374	2,724	61,036	16,114	15,479	5,609	19,456	4,378	Chase N. and N. City, N. Y.; 1st N., Chi.; Secur-1st N., Citiz. N. Tr. & Sav., and Cal. Bk., Los A.; Anglo-Calif. N., Am. Tr. Co., Bk. of Cal. N. A., Bk. of Am. N. Tr. & Sav. Assn., and Crocker 1st N., San F.; 1st N., Bos.; U. S. N., Port.; Seat. 1st N. and N. Bk. of Com., Seat.; Westminster Bk. Ltd., Lon.
"	Bishop Trust Co., Ltd. Jun'40Stmt.....\$'06 aB	G. P. Wilcox W. F. Dillingham, Ch. C. F. Damon, Exec. V. P. and Mgr. W. F. Frear, V. P.	W. W. Chamberlain J. K. Clarke W. A. White, V. P. and Sec. J. L. Fleming Janet T. MacIntyre G. H. Kellerman H. E. Tuttle A. C. Young C. M. Cooke, 3rd H. R. Cooke	T. G. Singlehurst, V. P. and Tr. Edwin Benner, Jr., G. W. Fisher, W. E. Harrison, C. G. Heiser, Jr., Gordon Smith, A. V. Presidents	D. W. Anderson, Barbara M. Cunningham, C. E. Maser, A. Treasurers G. A. O'Rouark, S. W. Wilcox, II, Asst. Secretaries	1,205	1,000	1,321	1,696 (Cr. Bal.)	18	5,240	1,328		581	2,331	1,000	Bkrs. Tr. Co., N. Y.; Am. Tr. Co., San F.
"	Cooke Trust Co., Ltd. Jun'40Stmt.....\$'32 dJ	Alva E. Steadman C. H. Cooke, Ch. of Bd.	A. C. Young C. M. Cooke, 3rd H. R. Cooke	W. R. Warren, Cash. and Tr.	D. H. Lowrey, A. C. and A. Tr. H. R. Cooke, Sec. Ruth S. Trent, A. Sec.	200	50	167	608 (Cr. Bal.)	8	1,033	245			658	130	

Number under Name of Bank is the Transit Number given to each bank in U. S. exclusively by The Rand-McNally Bankers' Directory, under the authority of The American Bankers Ass'n.

HAWAII—Continued

Non-Bank Towns with Nearest Banking Point (Indexed Access.), Lawyers, Laws (indexed) in back of this volume. For Interest Rates, Holidays, etc., see Laws.

TOWN AND COUNTY. ▲County Seats.	Mem. A. B. A. *New §State Priv. †Mem. State B. Ass'n. [Estab. ◆Fed. Res. Depts. T-Trust B-Bond d-Safe Deposit ©Savings ▲FDIC	PRESIDENT.	VICE-PRESIDENT.	CASHIER.	ASS'T CASHIER.	LIABILITIES. (In Thousands of Dollars)						RESOURCES.					PRINCIPAL CORRESPONDENTS.
						Capital	Surplus	Und.Prof. and or Reserves	Deposits	Other Liabilities	Totals	Cash.Bx. & Due from Bks	U.S.Gov. Securities	Other Securities	Loans & Discounts	Other Resources	
▲Honolulu 143,590 Honolulu F11 (Continued)	Hawaiian Trust Co., Ltd. Jun'40Stmt dBT•\$'98	C. R. Hemenway, J. R. Galt, Ch. of Bd. P. K. McLean, V. P. and A. Mgr. Vice-Presidents F. C. Atherton F. W. Jamieson U. J. Rainalter	F. Franks, V. P. and Tr. Carter Galt, V. P. and Sec. A. V. Presidents H. W. Camp J. E. Midkiff Rolla K. Thomas H. W. B. White W. C. Lyne A. F. Mahn Peter A. Lee S. K. Young	C. J. Allenbaugh, C. J. Birnie, A. V. Presidents Asst. Treasurers S. W. Berteaux W. H. Charlock, Jr. E. W. Hedemann F. W. Klebahn, Jr.	Asst. Secretaries F. O. Biven Hugh Howell, Jr. J. E. O'Connor R. L. Scott	\$ 1,662	\$ 1,250	\$ 278	\$ 2,130 (Cr. Bal.)	\$ 5	\$ 5,325	\$ 1,643	-----	\$ 291	\$ 3,065	\$ 326	Bkrs. Tr. Co., N. Y.; Wells Fargo Bk. & Un. Tr. Co., San F.
" " "	Honolulu Trust Co., Ltd. Jun'40Stmt [S'21	C. K. Amona C. Q. Yee Hop, Ch.	Thomas A. Tam, Tr., Mgr. and Tr. Off.	Arthur Y. Q. Lee Kam Tai Lee, Sec.		103	45	58	18 (Tr. Bal.)	1	225	27	-----	7	46	145	
" " "	Liberty Bank of Honolulu Jun'40Stmt 59-105 ©\$'22	Ching Chow	Chun Kow, V. P. and Mgr. T. F. Farm Wong Buck Hung	C. T. Wong Quir Som Yin, Sec.	Lau Lin Look Thomas Ching Kam Tai Lee	200	75	87	1,394	2	1,758	443	-----	370	937	8	Am. Ex. Co., N. Y., Hong Kong, and Peking; Harris Tr. & Sav., Chi.; Bk. of Am. N. Tr. & Sav. San F. and Los A.; Seat. 1st N., Seat.
" " "	Pacific Bank Jun'40Stmt 59-103 ©\$'18	Daizo Sumida, Pres. and Managing Director	Seizo Yamamoto, V. P. and Managing Director Tajchi Sato, Managing Director	Totaro Matsui, Cash., Mgr. and Sec.	Sajiro Nakai, A. C. and A. Sec. Masao Uno C. K. Karimoto	120	50	69	2,893	62	3,194	1,006	\$ 232	536	1,344	76	Mnfrs. Tr., N. Y.; Am. N., Chi.; Pac. N., San F.; Japan Day & Night, Tokyo, Japan; Cal. Bk., Los. A.; Seat. 1st N., Seat.; Yasuda Bk., Ltd., Yokohama, Japan.
" " "	Sumitomo Bank of Hawaii Jun'40Stmt 59-104 ©\$'16	H. Okahashi	T. Onoda	T. Onoda, Cash. and Mgr.	S. Hattori, Sec. and A. Mgr. Y. Kodama, A. Mgr.	200	250	93	6,105	27	6,675	960	3,881	356	1,240	238	Sumitomo Bk., Ltd., N. Y., L. A., S. F., Sac., Seat., London, Shanghai, Dairen, and Japan.
" " "	Yokohama Specie Bank, Ltd. d©\$'80		Motoichi Matsuda, Mgr.	Toshio Shirai, P. P. Mgr.	Shozo Yamamoto, P. P. Mgr.	(Branch of Yokohama Specie Bank, Ltd., Yokohama, Japan)											Yokohama Specie Bk., Ltd., N. Y., San F., Los A. and Seat.
Kahuku 1505 Honolulu D11	Bishop National Bank of Hawaii at Honolulu			G. R. Helmick, Mgr.		(Kahuku Branch of Bishop National Bank of Hawaii at Honolulu)											
Kahulul 2353 Maui H17	Bishop National Bank of Hawaii at Honolulu 59-121 ©\$'58		W. H. Engle, V. P. and Mgr.		E. W. Ain Harold D. Rising	(Kahulul Branch of Bishop National Bank of Hawaii at Honolulu)											Chase N., N. Y.; Cont. Ill. N. Bk. & Tr. Co., Chi.; Anglo Cal. N., San F.
Kapaa 2318 Kauai B5	American Security Bank 59-107 ▲©\$'35				Henry Tom, In charge	(Collection Office of American Security Bank, Honolulu, Hawaii)											
" " "	Bank of Hawaii ©\$'20		Frank Crawford	J. B. Corstorphine, A. V. P. and Mgr.	J. Fred Janssen, A. Mgr.	(Kapa Branch of Bank of Hawaii, Honolulu, Hawaii)											Chase N., N. Y.; Wells Fargo Bk. & Un. Tr. Co., San F.
Kaunakakai 200 Maui H17	Bank of Hawaii					(Collection Office of Bank of Hawaii, Honolulu, Hawaii)											
Kealakekua 350 Hawaii N20	Bank of Hawaii d©\$'10		Geo. Lowson	W. D. Ackerman, Mgr.		(Kona Branch of Bank of Hawaii, Honolulu, Hawaii)											Chase N., N. Y.; W. F. Bk. & Un. Tr., San F.; Midland Bk., London.
" " "	Bishop National Bank of Hawaii at Honolulu 59-122 '23			F. J. Cushingam, Br. Mgr.	E. T. Kurashige	(Kealakekua Branch of Bishop National Bank of Hawaii at Honolulu)											Chase N., N. Y.; 1st N., Chi.; Bk. of Cal., San F.
Kohala 720 Hawaii K20	Bank of Hawaii \$'10		George Lowson	C. W. Vannatta, Mgr.		(Kohala Branch of Bank of Hawaii, Honolulu, Hawaii)											
Koloa 1844 Kauai C5	Bishop National Bank of Hawaii at Honolulu 59-123 '34		Neil Robertson, V. P. and Mgr.	W. H. Wright, A. Br. Mgr.		(Koloa Branch of Bishop National Bank of Hawaii at Honolulu)											
Lahaina 2730 Maui H17	Bank of Hawaii d©\$'06		C. D. Lufkin	H. Blakstad, Mgr. F. A. Lufkin, A. V. P.		(Lahaina Branch of Bank of Hawaii, Honolulu, Hawaii)											Gty. Tr., N. Y.; W. F. Bk. & Un. Tr., San F.

Number under Name of Bank is the Transit Number given to each bank in U. S. exclusively by The Rand-McNally Bankers' Directory, under the authority of The American Bankers Ass'n.

HAWAII—Continued

Non-Bank Towns with Nearest Banking Point (Indexed Access.), Lawyers, Laws (indexed) in back of this volume. For Interest Rates, Holidays, etc., see Laws.

TOWN AND COUNTY County Seats.	Mem. A. B. A. * New State Priv. † Mem. State B. Ass'n. [Etab. ♦ Fed. Res. Depts: T-Trust B-Bond d-Safe Deposit © Savings ▲ FDIC	PRESIDENT.	VICE-PRESIDENT.	CASHIER.	ASS'T CASHIER.	LIABILITIES. (In Thousands of Dollars)					RESOURCES.					PRINCIPAL CORRESPONDENTS.
						Capital	Surplus	Und. Prof. and or Reserves	Deposits	Other Liabilities	Totals	Cash, Ex. & Due from Bks	U.S. Gov. Securities	Other Securities	Loans & Discounts	
Lanai City Maui H15	Bishop National Bank of Hawaii at Honolulu 25 59-124			A. W. Carlson, Br. Mgr.		(Lana i Bran ch of Bisho p Nati onal B ank of Hawai i at H onolul u,										Laidlaw & Co., N. Y.; Cont. Ill. N. Bk. & Tr., Chi.; Am. Tr., San F.
Lihue Kauai C5	Bank of Hawaii 97 59-113		Frank Crawford J. B. Corstorphine, A. V. P. and Mgr.	J. Fred Janssen, A. Mgr.		(Lihu e Bra nch of Bank of Ha waii,					Honol ulu, H awaii)					Chase N., N. Y.; Wells Fargo Bk. & Union Tr. Co., San F.
Maunaloa Maui H17	Bank of Hawaii					(Collec tion O ffice of Bank of Ha waii,					Honol ulu, H awaii)					
Pahala Hawaii O22	Bank of Hawaii 97 59-114	Geo. Lowson		R. A. Otsuka, Mgr.		(Kau Branc h of B ank of Hawai i, Hon olulu, Hawai i)					Honol ulu, H awaii)					Chase N., N. Y.; Cont. Ill. N. Bk. & Tr. Co., Chi.; W. F. Bk. & Un. Tr., San F.
Pala Maui H18	Bank of Hawaii 01 59-115	C. D. Lufkin		J. H. Trask, Mgr. F. A. Lufkin, A. V. P.		(Paia Bran ch of Bank of Ha waii,					Honol ulu, H awaii)					Gty. Tr. Co., N. Y.; W. F. Bk. & Un. Tr. Co., San F.
"	Bishop National Bank of Hawaii at Honolulu	W. H. Engle, V. P. and Mgr.				(Paia Branc h of Bi shop N ational B ank of Haw aii at Honol ulu,										
Pearl Harbor Honolulu F11	Bank of Hawaii 21 59-116			R. L. Dick, Acct.		(Pearl Harbo r Bran ch of Bank of Ha waii,					Honol ulu, H awaii)					Chase N., N. Y.; W. F. Bk. & Un. Tr. Co., San F.
Schofield Bar- racks Honolulu E10 (Honolulu P. O.)	Bishop National Bank of Hawaii at Honolulu 17 59-125	Thos. S. Abel, V. P. and Br. Mgr.		E. A. Wootton, A. Br. Mgr.	W. J. Lanquist	(Scho field B arrack s Bra nch of Bisho p Nati onal B ank of Haw aii at Hon olulu,										Chase N., N. Y.; Anglo Calif. N., San F.
Wahiawa Honolulu E11	Bank of Hawaii					(Collec tion O ffice of Bank of Ha waii,					Honol ulu, H awaii)					
"	Bishop National Bank of Hawaii at Honolulu	Thos. S. Abel, V. P. and Mgr.				(Wahi awa Branc h of Bis hop N ational B ank of Haw aii at Honol ulu,										
Waialua Honolulu F11	Bank of Hawaii 97 59-117			A. Andersen, Mgr.		(Waia lua Br anc h of Ban k of H awaii,					Honol ulu, H awaii)					
"	Bishop National Bank of Hawaii at Honolulu 21 59-126			G. R. Helmick, Br. Mgr.	Lewzo Oka	(Waia lua Br anc h o f Bish op Nat ional B ank of Ha waii at Honol ulu,										Laidlaw & Co., N. Y.; Calif. N., San F.
Wailuku Maui G17	Bank of Hawaii 01 59-118	C. D. Lufkin		W. H. Balthis, Mgr. F. A. Lufkin, A. V. P.		(Wail uku B ranch of Ban k of H awaii,					Honol ulu, H awaii)					Gty. Tr. Co., N. Y.; W. F. Bk. & Un. Tr. Co., San F.
"	Bishop National Bank of Hawaii at Honolulu 58 59-127	W. H. Engle, V. P. and Mgr.		J. Mounts, A. Br. Mgr.	M. Watanabe	(Wail uku Br anc h o f Bish op Nat ional B ank of Ha waii at Honol ulu,										Chase N., N. Y.; Cont. Ill. N. Bk. & Tr., Chi.; Anglo Calif. N., San F.
Waimea Kauai C3	Bishop National Bank of Hawaii at Honolulu 58 59-128	Neil Robertson, V. P. and Br. Mgr.		W. H. Wright, A. Br. Mgr.	K. K. Itakura	(Wai mea B ranch of Bis hop N ational B ank of Ha waii at Honol ulu,										N. City and Chase N., N. Y.; 1st N. Bk. of Com., San F.
Waipahu Honolulu E10	Bank of Hawaii 16 59-119			V. C. Schoenberg, Mgr.		(Wai pa hu B ranch of Ban k of H awaii,					Honol ulu, H awaii)					Chase N., N. Y.; Wells Fargo Bk. & Union Tr. Co., San F.

Number under Name of Bank is the Transit Number given to each bank in U. S. exclusively by The Rand-McNally Bankers' Directory, under the authority of The American Bankers Ass'n.

IDAHO

Non-Bank Towns with Nearest Banking Point (Indexed Access.), Lawyers, Laws (indexed) in back of this volume. For Interest Rates, Holidays, etc., see Laws.

TOWN AND COUNTY. County Seats. P. Port. - S. L. Salt Lake C.	Mem. A. B. A. * New State Priv. Mem. State B. Ass'n. [Etab. Fed. Res. Depts: T-Trust B-Bond d-Safe Deposit ©Savings ▲FDIC	PRESIDENT.	VICE-PRESIDENT.	CASHIER.	ASS'T CASHIER.	LIABILITIES. (In Thousands of Dollars)					RESOURCES.					PRINCIPAL CORRESPONDENTS.	
						Capital	Surplus	Und. Prof. and Reserves	Deposits	Other Liabilities	Totals	Cash, Ex. & Due from Bks	U. S. Gov. Securities	Other Securities	Loans & Discounts		Other Resources
Aberdeen 646 S. L. Bingham P17	Bank of Aberdeen ▲d@*†\$ '09 Jun'40Stmt 92-145	O. A. Vieregg	I. D. Fugate	P. A. Fugate	H. C. Wiebe G. W. Fugate	\$ 25	\$ 10	\$ 7	\$ 380		\$ 422	\$ 212	\$ 60		\$ 150	Walker Bk. & Tr. Co., Salt Lake C.; 1st Secur., Pocatello.	
Albion 262 S. L. Cassia Q15	D. L. Evans & Co., Bankers Jun'40Stmt 92-146 ▲d@*†\$ '04	C. E. Simonsen	F. G. Butler	L. G. Parsons		17 Pf. 8	5	1	150		181	31	33	\$ 35	70 \$ 12	Cassia N., Burley; J. N. Ireland & Co., Bkrs., Malad City.	
American Falls 1280 S. L. Power P17	American Falls Bank, Inc. Jun'40Stmt 92-291 ▲d@*†\$ '39	V. G. Logan	W. M. Davie	C. W. Adams, Cash. and Sec.	Mildred H. Adams	25	11		281		317	219	19	17	61	1	Chase N., N. Y.; 1st N., Salt Lake C.; Idaho Bk. & Tr., Pocatello.
Arco 572 S. L. Butte N16	Butte County Bank ▲92-263 ▲d@*†\$ '19 Jun'40Stmt	O. P. Hoebel	J. E. Smith	R. A. Miller		33 Pf. 2	12	6	503		556	174	142	62	168	10	Cont. N. Bk. & Tr., Salt Lake C.; 1st Secur., Pocatello.; W. F. Bk. & Un. Tr., San F.
Ashton 1003 S. L. Fremont M21	Yellowstone Banking Co. Jun'40Stmt 92-292 ▲d@*†\$ '39	S. M. Meikle	Niels Knudsen	E. R. Kearsley		25	12	1	273		311	83	72	39	112	5	Utah State N., Salt Lake C.; Bk. of Teton Valley, Driggs.
Blackfoot 8199 S. L. Bingham O19	First Security Bank of Idaho ▲92-241 ▲d@*†\$ '65 Idaho Bank & Trust Co., 92-63 ▲dB@*†\$ '33		Louis Felt	James D. Johnston, Mgr.	W. A. Dance, A. Mgr.	(Black foot Branch of First Security Bank of Idaho, Boise, Ida.)											Mfrs. Tr. Co., N. Y.; Wells Fargo Bk. & Un. Tr., San F.; Com'l Secur., Ogden.
Boise 25,987 S. L. Ada N6	Boise Trust Co. ▲dB@*†\$ '06 Jun'40Stmt 92-7	A. J. Gamble, Pres. and Tr. Off.	W. W. Howell	S. W. Guthrie, Cash., Sec., Tr., and A. Tr. Off.	J. H. Wickersham, A. Sec. and A. Tr.	125	46	10	73	\$ 1,859	2,113	32	60	42	79	1,900	Gty. Tr., N. Y.; 1st Secur. and Ida. 1st N., Boise; Crocker 1st N., San F.
FIRST SECURITY BANK OF IDAHO ▲92-8 ▲d@†\$ '65 Jun'40Stmt (Head Office)		E. G. BENNETT J. L. DRISCOLL C. D. RANKIN Exec. V. P.				700 Pf. 350	650	1,300	28,062	15	31,077	7,741	11,116	1,430	10,249	541	Irv. Tr. N. Y.; Cont. Ill. N., Chl.; Com. Tr., Kan. C.; 1st N., Den., Oma. and Salt Lake C.; 1st Secur. Bk. of Utah N. A., Ogden; U. S. N., Port.; Bk. of Am. N. Tr. & Sav. Assn. (Head Office), San F.; Boatmen N., St. L.
		C. I. CANFIELD E. B. BOLTE R. J. COMSTOCK, Jr. 14 BRANCHES IN IDAHO LOCATED AT BOISE—IDAHO FALLS—POCATELLO—BLACKFOOT—MONTPELIER—PRESTON—GOODING—JEROME—SHOSHONE—HAILEY—NAMPA—MOUNTAIN HOME—PAYETTE—EMMETT. Member First Security Corporation System of Banks. Largest Intermountain Banking Organization. Complete Banking Facilities. Member Federal Deposit Insurance Corporation				Boise Branch (92-6) J. L. DRISCOLL, V. P. and Mgr.											
THE IDAHO FIRST NATIONAL BANK OF BOISE Jun'40Stmt 92-1 ▲d@†\$ '67 (Head Office)		JOHN A. SCHOONOVER J. W. CUNNINGHAM EARL T. JONES F. M. BAKER H. O. CONN, V. Pres. V. P. and Cash. WM. E. IRVIN Supervisor Northern W. L. PETERSON, J. C. MOORE Idaho Branches A. V. P. and Tr. Off. ERNEST L. MILLER, A. V. P. E. R. JONES, Comptroller ESTABLISHED 1867. Excellent collection facilities. Send us your Boise and Idaho Items. Member Federal Deposit Insurance Corporation				750 Pf. 550	500	608	26,961		29,369	7,578	11,625	1,176	8,423	567	Chase N., N. Y.; Cont. Ill. N. Bk. & Tr. Co., Chl.; U. S. N. and 1st N., Port.; Wells Fargo Bk. & Un. Tr., San F.; Far. & Merch. N., Los A.; Walker Bk. & Tr. Co., Salt Lake City; Pac. N., Seat.; Old N. Bk. & Un. Tr., Spok.; Colo. N., Den.; Omaha N., Omaha.
		J. L. Driscoll E. R. Jones F. M. Baker, Sec. and Mgr. THEO. H. WEGENER DONALD F. DALY WM. E. HOLMES, Pres. & Gen'l Mgr. Sec. and Tr. Stock Brokers, Public Utility Bo- tributors and Dealers in Municipal, inds and Stocks.				(See page 65-66-67 of Num-ber of etc.)											
Bonnets Ferry P. Boundary A5 1418	First National Bank Jun'40Stmt 92-95 ▲d@*†\$ '11	A. H. White C. H. Cleveland, Ch.	Frank Zimmerman	J. H. McNally	C. J. Walden	50	40	16	975		1,081	248	97	277	434	25	Cent. Han., N. Y.; Seat-1st N. and Old N. & Un. Tr., Spok.; Bk. of Calif. N. A., Seat.
Bruneau 300 S. L. Owyhee P7 Buhl 1883 S. L. Twin Falls Q10	Bruneau State Bank. ▲*†\$ '06 Jun'40Stmt 92-152 Farmers National Bank Jun'40Stmt 92-250 ▲d@*†\$ '17	R. J. Hawes	Arthur Pence, Jr.	H. H. Golden		18 Pf. 7	6	6	100	15	152	11	27	2	110	2	Ida. 1st N., Boise; Walker Bk. & Tr., S. Lake City.
	The Idaho First National Bank of Boise. ▲dB@*†\$ '67 92-274	J. C. Hamilton	W. R. Hatfield G. L. Layne	Fred Harting	C. P. Wilson	40	13	10	693		756	295	118	16	303	24	Chase N., N. Y.; Cont. Ill. N. Bk. & Tr. Co., Chl.; Cont. N. Bk. & Tr. Co. and 1st N., Salt Lake C.
						(Buhl Branch of The Idaho First National Bank of Boise, Boise, Ida.)											
Branches in Idaho located at BUHL-CALDWELL-COEUR D'ALENE-KELLOGG-LEWISTON-MERIDIAN MOSCOW-NAMPA-NEZPERCE-PARMA-POTLATCH-RUPERT-WALLACE-WEISER																	

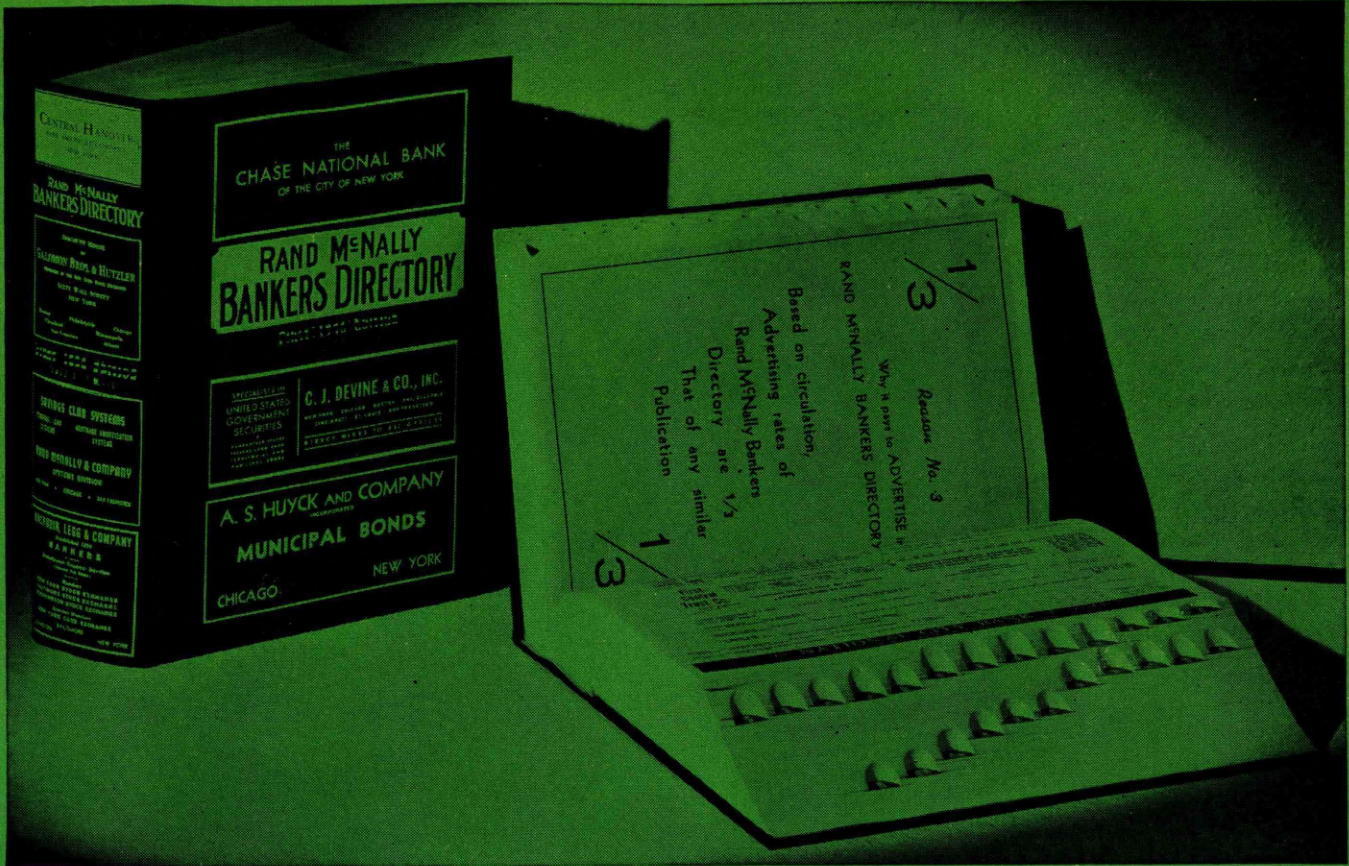

*Advertising in
Rand McNally Bankers Directory
means
Increased Collection Income
Try It*

RAND McNALLY BANKERS DIRECTORY

536 SO. CLARK ST., CHICAGO

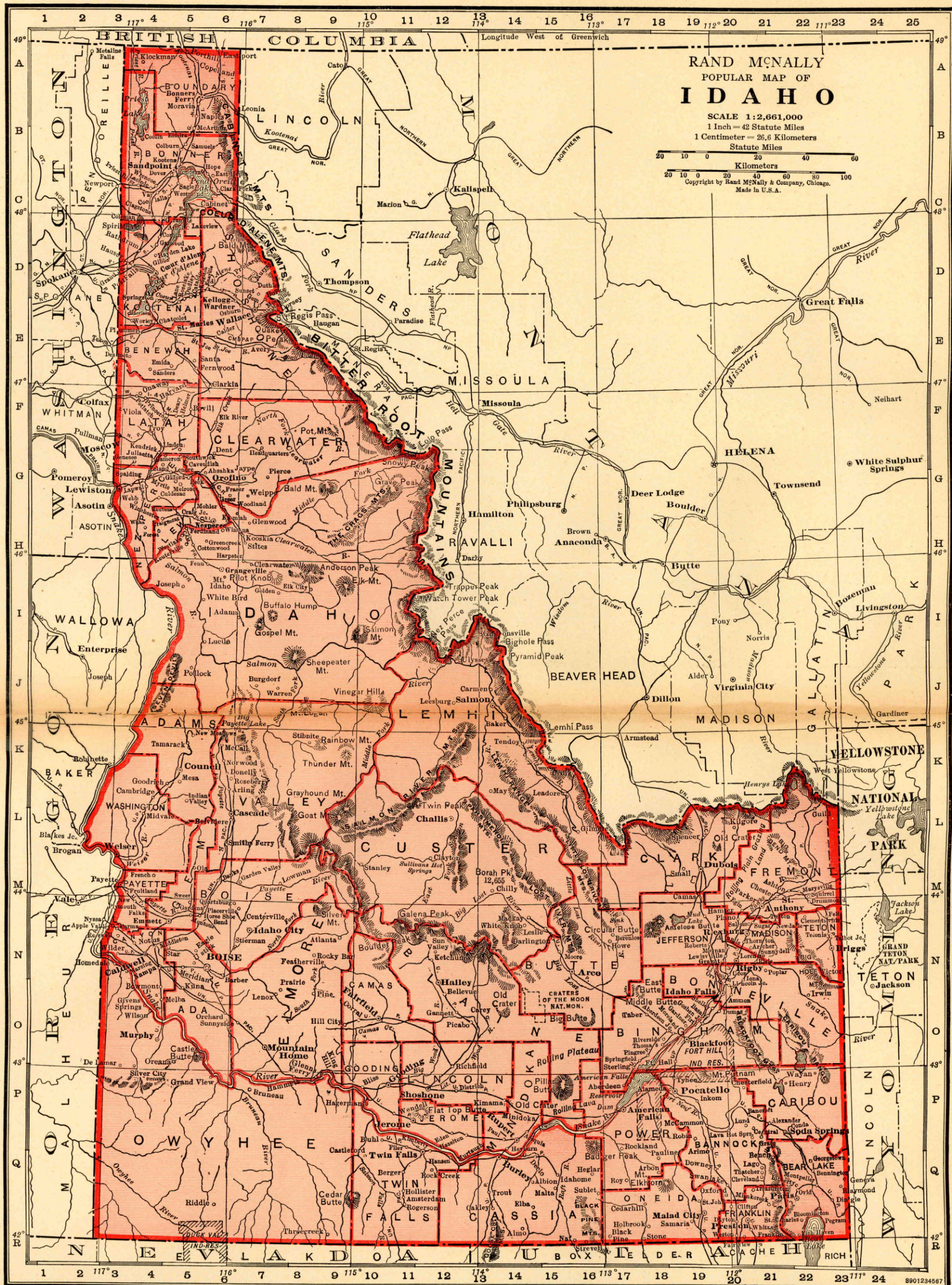

**RAND McNALLY
POPULAR MAP OF
IDAHO**

SCALE 1:2,661,000
1 Inch = 42 Statute Miles
1 Centimeter = 26.6 Kilometers
Statute Miles
Kilometers
Copyright by Rand McNally & Company, Chicago.
Made in U.S.A.

**IDAHO
COUNTIES
and
COUNTY SEATS**

County	Index	Co. Seat
Ada	05	Boise
Adams	K4	Council
Bannock	Q20	Pocatello
Bear Lake	Q22	Paris
Benewah	E4	Saint Maries

Bingham	O19	Blackfoot
Blaine	O13	Hailey
Boise	M6	Idaho City
Bonner	B5	Sandpoint
Bonneville	N21	Idaho Falls
Boundary	A5	Bonnors Ferry
Butte	N15	Arco
Camas	N10	Fairfield
Canyon	N4	Caldwell
Caribou	P22	Soda Springs
Cassia	Q14	Burley
Clark	L18	Dubois

Clearwater	F7	Orofino
Custer	L12	Challis
Elmore	O8	Mountain Home
Franklin	R20	Preston
Fremont	M21	St. Anthony
Gem	M5	Emmett
Gooding	P10	Gooding
Idaho	I8	Grangeville
Jefferson	N18	Rigby

Jerome	P12	Jerome
Kootenai	D5	Coeur d'Alene
Latah	F4	Moscow
Lemhi	J11	Salmon
Lewis	H4	Nezperce
Lincoln	P12	Shoshone
Madison	N21	Rexburg
Minidoka	P14	Rupert
Nez Perce	H4	Lewiston
Oneida	Q18	Malad City

Owyhee	Q6	Murphy
Payette	M3	Payette
Power	P17	American Falls
Shoshone	D6	Wallace
Teton	N22	Driggs
Twin Falls	Q11	Twin Falls
Valley	L7	Cascade
Washington	L3	Weiser

Reason No. 3

Why it pays to ADVERTISE in

**RAND M^cNALLY
BANKERS DIRECTORY**

BASED ON CIRCULATION, ADVERTISING
RATES IN RAND M^cNALLY BANKERS
DIRECTORY ARE $\frac{1}{3}$ THAT OF ANY
SIMILAR PUBLICATION

$\frac{1}{3}$

Number under Name of Bank is the Transit Number given to each bank in U. S. exclusively by The Rand-McNally Bankers' Directory, under the authority of The American Bankers Ass'n.

IDAHO—Continued

Non-Bank Towns with Nearest Banking Point (Indexed Acces.), Lawyers, Laws (Indexed in back of this volume. For Interest Rates, Holidays, etc., see Laws.

TOWN AND COUNTY. County Seats. 12 Fed. Res. Dist. P. Port Br S. L. Salt LC	Mem. A. B. A. New State Priv. Mem. State B. Ass'n. [Etab. Fed. Res. Depts: T-Trust B-Bond d-Safe Deposit © Savings ▲ FDIC	PRESIDENT.	VICE-PRESIDENT.	CASHIER.	ASS'T CASHIER.	LIABILITIES. (In Thousands of Dollars)					RESOURCES.					PRINCIPAL CORRESPONDENTS.	
						Capital	Surplus	Und. Prof. and or Reserves	Deposits	Other Liabilities	Totals	Cash, Ex. & Due from Bks	U.S. Gov. Securities	Other Securities	Loans & Discounts		Other Resources
•Burley 3826 S.L. Cassia Q14	Jun'40Stmt 92-282 ▲d@T*22	W. F. Kasiska, Ch. of Bd. and Pres.	J. S. Hanzel	A. R. Dawson	Ross Youmans Hervey Rogers	\$ 50	\$ 41	\$ 20	\$ 795	-----	\$ 906	\$ 366	\$ 200	\$ 58	\$ 268	\$ 14	Walker Bk & Tr. Co., Salt Lake C.; 1st Secur., Pocatello; Ida. 1st N., Boise. Mnfrs. Tr., N. Y.; Com'l Secur., Ogden; W. F. Bk. & Un. Tr., San F.
" " "	Idaho Bank & Trust Co. 92-264 ▲dB@T*33		Geo. J. McGonigal	C. A. Bauer, Mgr		(Burley Branch of Idaho Bank & Trust Co., Pocatello, Ida.)											
•Caldwell 4974 S.L. Canyon N3	First National Bank of Caldwell Jun'40Stmt 92-50 ▲d@*87 (Head Office)	C. L. Miller, Ch. of Bd. and Pres.		O. L. Thornock, Cash. and Sec.		125	85	6	2,429	\$ 7	2,652	762	654	357	818	61	Chase N., N. Y.; 1st N., Chi.; Cont. N. Bk. & Tr., Salt Lake C.
" " "	The Idaho First National Bank of Boise 92-51 ▲d@*68			H. A. Diven, Mgr	Owen H. Miller, A. Mgr.	(Caldwell Branch of The Idaho First National Bank of Boise, Boise, Ida.)											
•Cascade 726 S.L. Valley L6	Inter-Mountain State Bank Jun'40Stmt 92-156 ▲dB@*13'07	F. D. Callender	Robert Callender	Frank D. Callender	D. E. Campbell	10 Pf. 5	6	12	181	-----	214	28	46	14	122	4	1st Secur. Bk. of Idaho, Boise; 1st N. Bk., Port.
•Coeur d'Alene P Kootenai D 48297	The Idaho First National Bank of Boise 92-27 ▲dB@*67			C. E. Alison, Mgr	M. R. Whitney, A. Mgr.	(Coeur d'Alene Branch of The Idaho First National Bank of Boise, Boise, Ida.)											
Cottonwood 519 P Idaho H4	First National Bank Jun'40Stmt 92-119 ▲d@*1'05	W. W. Flint Felix Martzen, Ch. of Bd.	Adolph Hinkelman	F. W. Albers	Florence Martzen	25	25	51	602	-----	703	181	58	53	409	2	1st N., Chi., Lewiston, and Port.
•Council 355 S.L. Adams K5	Adams County Bank, Inc. Jun'40Stmt 92-293 ▲d@*3'39	Walter E. Cosgriff	C. L. Miller J. R. Field	E. W. Ellingson		25	12	-----	214	-----	251	63	77	22	85	4	1st N., Chi. and Port.; Cont. N. Bk. & Tr. Co., Salt Lake C.; Idaho 1st N., Boise.
Craigmont 496 P Lewis H4	The First National Bank of Lewiston 92-174 ▲*83			B. C. Barbor, Mgr	F. K. Dammarell, A. Mgr.	(Branch of The First National Bank of Lewis ton, Lewiston, Ida.)											
Culdesac 287 P Nez Perce G4	First Bank of Culdesac Jun'40Stmt 92-131 ▲d@*13'02	A. E. Clarke	H. M. Emerson	F. A. Hopkins		7 Pf. 3	7	6	179	-----	202	67	39	16	76	4	1st N., Lewiston and Portland; Seat.-1st N., Spok.
Donnelly 325 S.L. Valley K 6	First State Bank Jun'40Stmt 92-202 ▲d@*13'07	H. E. Armstrong	R. B. Halferty	Blair C. Armstrong		5 Pf. 5	15	6	389	-----	420	233	34	4	148	1	1st Secur. Bk. of Ida. and Ida. 1st N., Boise; 1st N., Salt Lake C.
Downey 553 S.L. Bannock Q19	Downey State Bank Jun'40Stmt 92-158 ▲d@*13'10	H. J. Toller, Ch. of Bd. and Pres.	E. N. Lundgren	K. W. Hamilton, Cash. and Tr.	J. G. Bickmore	25	7	4	168	15	219	26	18	32	140	3	1st Security Bk. of Ida., Pocatello; 1st N., Salt Lake C.
•Briggs 719 S.L. Teton N23	Bank of Teton Valley Jun'40Stmt 92-239 ▲dB@T*13'16	S. M. Meikle, Ch. of Bd. and Pres.	Ed. Riggan C. M. Hatch	M. R. Miner		25	20	26	573	-----	644	176	175	75	218	-----	Cont. N. Bk. & Tr., Salt Lake C.
•Emmett 2763 S.L. Gem M4	First Security Bank of Idaho 92-83 ▲d@*13'65			E. H. Fikkan, Mgr	B. L. Riedel, A. Mgr. Wallace Davis, A. Mgr.	(Emmett Branch of First Security Bank of Idaho, Boise, Ida.)											
Filer 1011 S.L. Twin Falls Q11	Fidelity National Bank 92-163 ▲d@*13'08			Earl S. La Hue, Mgr	Lewis Hack, A. Mgr.	(Branch of Fidelity National Bank, Twin Falls, Ida.)											
Genesee 555 P Latah G3	The First National Bank of Lewiston 92-108 ▲*83			F. G. Densow, Mgr		(Branch of The First National Bank of Lewis ton, Lewiston, Ida.)											
Glenns Ferry 1414 S.L. Elmore P3	Glenns Ferry Bank Ltd. Jun'40Stmt 92-166 ▲d@*13'04	Wm. W. Knox	G. R. Baker	J. E. Turner		25	25	16	350	-----	416	135	89	29	163	-----	Chase N., N. Y.; Walker Bk. & Tr., Salt Lake C.; 1st Secur. and Ida. 1st N., Boise.
•Gooding 1592 S.L. Gooding P11	First Security Bank of Idaho 92-77 ▲d@*13'65			E. B. Bolte, V. P. and Mgr.	R. T. Stone, A. Mgr.	(Gooding Branch of First Security Bank of Idaho, Boise, Ida.)											
Grace 626 S.L. Bannock Q20	First National Bank Jun'40Stmt 92-223 ▲@*18	C. W. Bennett, Ch. of Bd. and Pres.	Wm. Corbett	Alvin Whitehead	Melvin Whitehead	25	16	-----	291	-----	332	111	13	32	172	4	1st Secur., Ogden; 1st Secur., Pocatello.
•Grangeville 1360 P Idaho H6	The First National Bank of Lewiston 92-74 ▲*83			A. N. Dyer, Mgr	Ward L. Dempsey, A. Mgr.	(Branch of The First National Bank of Lewiston, Lewiston, Ida.)											
•Halley 973 S.L. Blaine N12	First Security Bank of Idaho 92-232 ▲@*13'65			H. H. Neal, Mgr	H. H. Neal, Jr., A. Mgr.	(Hailey Branch of First Security Bank of Idaho, Boise, Ida.)											

Number under Name of Bank is the Transit Number given to each bank in U. S. exclusively by The Band-McNally Bankers' Directory, under the authority of The American Bankers Ass'n.

IDAHO—Continued

Non-Bank Towns with Nearest Banking Point (Indexed Access.), Lawyers, Laws (Indexed) in back of this volume. For Interest Rates, Holidays, etc., see Laws.

TOWN AND COUNTY County Seats. 12 Fed. Res. Dist. Port Br. S. L. Salt Lake	Mem. A. B. A. New State Priv. Mem. State B. Ass'n. [Estab. Fed. Res. Depts. Trust B-Bond d-Safe Deposit Savings FDIC	PRESIDENT.	VICE-PRESIDENT.	CASHIER.	ASS'T CASHIER.	LIABILITIES. (In Thousands of Dollars)					RESOURCES.					PRINCIPAL CORRESPONDENTS.	
						Capital	Surplus	Und. Prof. and Reserves	Deposits	Other Liabilities	Totals	Cash, R. & Due from Bks	U.S. Gov. Securities	Other Securities	Loans & Discounts		Other Resources
Hazelton 388 S. L. Jerome Q12	Hazelton State Bank 92-224 Ad@T\$14 Jun'40Stmt	E. W. Rieman	N. A. Barlow	H. E. Gundelfinger	L. C. Dunn	\$ 25	\$ 13	\$ 9	\$ 235		\$ 282	\$ 49	\$ 32	\$ 56	\$ 141	\$ 4	1st N., Salt Lake C.
Idaho Falls 9429 S. L. Bonneville O20	AMERICAN NATIONAL BANK Jun'40Stmt 92-42 Ad@T\$93 (Head Office)	D. F. RICHARDS JAY R. MASON, Ch.	JAY R. MASON H. J. COMPTON	G. B. WILLSEY, Cash. and Tr. Off.	MARTELL MARLER	165 Pf. 50	61	140	4,059		4,475	1,988	694	538	1,169	86	Chase N., N. Y.; City N. Bk. & Tr., Chi.; Walker Bk. & Tr. and Utah State N., Salt Lake C.; W. F. Bk. & Un. Tr., San F.; Oma. N., Oma.; Far. & Merch. Bk., Los A.; Merch. Bk., Kan. C.; 1st N., Den.
	FIRST SECURITY BANK OF IDAHO 92-40 Ad@T\$65	(Idaho Falls Branch) (Formerly Anderson Bros. Bank) Member First Security Corporation System of Banks Largest Intermountain Bank Complete Banking Facilities.					(For statement see Boise, Idaho)										
Jerome 1976 S. L. Jerome P11	First Security Bank of Idaho 92-100 Ad@T\$65	R. W. Williamson, V. P. and Mgr.	W. E. Jellison, A. Mgr.								(Jerome Branch of First Security Bank of Idaho, Boise, Ida.)						
	Jerome National Bank Jun'40Stmt 92-99 Ad@T\$09	G. J. White	Frank Daley	W. E. White		50	10	2	398		460	156	22	50	188	44	Cent. Han. Bk. & Tr., N. Y.; Ida. 1st N., Boise; Cont. N. Bk. & Tr., Salt Lake C.
Kellogg 4124 P. Shoshone D6	First National Bank Jun'40Stmt 92-87 Ad@T\$09	E. B. Thornhill	W. T. Simons	W. T. Simons	Mary Paul	50	28	11	855		944	236	108	315	263	22	Cent. Han. Bk. & Tr., N. Y.; Seat.-1st N., Spok.; Crocker 1st N., San F.
	THE IDAHO FIRST NATIONAL BANK OF BOISE 92-88 Ad@T\$67			L. A. McDougall, Mgr.	A. K. Walden, A. Mgr.	(Kellogg Branch of The Idaho First National Bank of Boise, Boise, Ida.)											
Kendrick 363 P. Latah G4	Farmers Bank Jun'40Stmt 92-124 Ad@T\$13	Herman Meyer	H. M. Emerson	A. O. Kanikkeberg	L. D. Crocker	15	4	20	313		352	160	84	3	93	12	1st N., Lewiston; Seat.-1st N., Spok.
Lava Hot Springs S. L. Bannock P20 544	Lava Hot Springs State Bank Jun'40Stmt 92-246 Ad@T\$17	A. W. Miller	D. M. Evans	M. J. Kasiska		20		1	66		87	44		13	28	2	Walker Bk., Salt Lake C.; 1st Secur. Bk. of Ida., Pocatello.
Lewiston 9403 P. Nez Perce G3	AMERICAN BANK & TRUST CO. Jun'40Stmt 92-35 Ad@T\$20	A. L. LYONS	O. M. MACKAY, Exec. V. P. and Sec. O. C. CARSSOW	A. L. LYONS, JR., Cash., A. Sec. and Tr. Off.		100	30	21	1,793	\$ 3	1,947	624	593	310	417	3	Chase N., N. Y.; Northern Tr., Chi.; Seat.-1st N., Spok.; U. S. N. and Bk. of Calif. N. A., Port.; Wells Fargo Bk. & Un. Tr., San F.; Pac. N., Seat.; 1st Secur., Boise.
	THE FIRST NATIONAL BANK Jun'40Stmt 92-30 Ad@T\$83 (Head Office)	ARTHUR E. CLARKE	W. G. HAWKINSON	H. M. EMERSON	C. C. SWANBECK LEO W. JESSE	200 Pf. 100	75	217	5,536		6,128	2,503	1,315	218	2,026	66	1st N. and N. City, N. Y.; 1st N., Chi.; 1st N. and U. S. N., Port.; W. F. Bk. & Un. Tr. Co., San F.; N. Bk. of Com., Seat.
	THE IDAHO FIRST NATIONAL BANK OF BOISE 92-31 Ad@T\$67		H. O. Conn, V. P. and Mgr.	H. R. Tucker, A. Mgr.	J. A. Wetzel, L. F. McCann, A. Mgr.	(Lewiston Branch) (For statement see Boise, Idaho)											

TOWN AND COUNTY. County Seats. 12 Fed. Res. Dist. P Port S.L. Salt L. C.	Mem. A.B.A. New State Priv. Mem. State B. Ass'n. (Estab. Fed. Res. Depts. Trust B-Bond Safe Deposit @ FDIC	PRESIDENT.	VICE-PRESIDENT.	CASHIER.	ASS'T CASHIER.	LIABILITIES. (In Thousands of Dollars)					RESOURCES.					PRINCIPAL CORRESPONDENTS.	
						Capital	Surplus	Und. Prof. and Reserves	Deposits	Other Liabilities	Totals	Cash. Ex. & Due from Bks	U.S. Gov. Securities	Other Securities	Loans & Discounts		Other Resources
Malad City...2535 S. L. Oneida R18	First National Bank Jun'40Stmt 92-86 ▲d@T*07	Jedd Jones, Jr.	Lawrence Jones	H. E. Thomas, Cash. and Sec.	B. C. Tovey	\$ 50 Pf. 5	\$ 12	\$ 1	\$ 463	-----	\$ 531	\$ 161	\$ 72	\$ 8	\$ 282	\$ 8	Cont. N. Bk. & Tr. Co., Salt Lake C.; 1st Secur., Ogden.
" " "	J. N. Ireland & Co., Bankers 92-85 ▲d@T*92	D. L. Evans, Ch. of Bd. and Pres.	McKinley Jenkins, V. P. and Sec.	J. B. Jones	Warren Thomas, D. L. Evans, Jr., A. Sec.	40	17	18	587	-----	662	191	172	94	203	2	Walker Bk. & Tr. Co., Salt Lake C.; Com'l Secur., Ogden; W. F. Bk. & Un. Tr. and Bk. of Calif. N. A., San F.; 1st Secur., Pocatello.
Meridian...1004 S. L. Ada N5	The Idaho First National Bank of Boise...▲d@T*67 92-255			Wm. T. Hardin, Mgr.		(Meridian Branch of The Idaho First National Bank of Boise, Idaho.)											
Montpelier...2436 S. L. Bear Lake Q22	First Security Bank of Idaho 92-286 ▲d@T*65			F. W. Sorgatz, Mgr.	Robert Bowden, A. Mgr.	(Montpelier Branch of First Security Bank of Idaho, Boise, Ida.)											
Moscow...4476 P Latah G3	FIRST TRUST & SAVINGS BANK Jun'40Stmt 92-49 d@T*55	HAWKIN MELGARD, Pres. and Tr. Off.	ANDREW MELGARD	W. E. CAHILL, Cash. and A. Tr. Off.	W. K. ARMOUR, O. W. SCHROEDER, J. A. CASEY, L. P. MELGARD	100	100	98	2,549	-----	2,847	1,412	438	441	498	58	Gty. Tr. Co., N. Y.; Seat-1st N., Seat. and Spokane; U.S.N., Port.; 1st Secur. Bk. of Ida., Boise.
" " "	THE IDAHO FIRST NATIONAL BANK OF BOISE 92-47 ▲d@T*67			Ray A. Tate, Mgr.	C. L. Flatt, A. Mgr.	(Moscow Branch of Boise, Idaho)											
Mountain Home S. L. Elmore O8 1243	First Security Bank of Idaho 92-82 ▲d@T*65			O. E. Cannon, Mgr.	F. G. Farley, A. Mgr.	(Mountain Home Branch of First Security Bank of Idaho, Boise, Ida.)											
Nampa...8206 S. L. Canyon N4	First Security Bank of Idaho 92-269 ▲d@T*65			L. W. Mills, Mgr.	E. G. Chaffer, A. Mgr.	(Nampa Branch of First Security Bank of Idaho, Boise, Ida.)											
" " "	The Idaho First National Bank of Boise...▲d@T*67 92-277			Clayton C. Reed, Mgr.	H. J. Miller, A. Mgr.	(Nampa Branch of The Idaho First National Bank of Boise, Boise, Ida.)											
New Plymouth 510 SL Payette M3	New Plymouth State Bank Jun'40Stmt 92-287 ▲d@T*27	C. L. Miller, Ch. of Bd. and Pres.	R. J. Sullivan	A. S. Green, Cash. and Sec.		25	12	1	154	-----	192	33	57	24	76	2	1st Secur. Bk. of Ida., Boise; Cont. N. Bk. & Tr., Salt Lake C.
Nezperce...444 P Lewis H 6	The Idaho First National Bank of Boise...▲d@T*67 92-295			L. F. McCann, Mgr.		(Nezperce Branch of The Idaho First National Bank of Boise, Boise, Ida.)											
Orofino...1078 P Clearwater G6	Bank of Orofino...▲d@T*09 Jun'40Stmt 92-138	J. L. McCarthy	Theodore Fohl	M. F. Jelinek, Cash. and Sec.	R. W. Merrill	25	25	22	574	-----	646	155	67	324	100	-----	Old N. Bk. & Un. Tr., Spok.; Idaho 1st N., Lewiston.
Parma...750 SL Canyon N 3	The Idaho First National Bank of Boise...▲d@T*67 92-192			Lyle H. Cox, Mgr.	C. J. Kniefel, A. Mgr.	(Parma Branch of The Idaho First National Bank of Boise, Boise, Ida.)											
Payette...2618 SL Payette M 3	First Security Bank of Idaho 92-67 ▲d@T*65			E. H. Murphy, Mgr.	E. D. Pacha, A. Mgr.	(Payette Branch of First Security Bank of Idaho, Boise, Ida.)											
Pocatello...16,471 SL Bannock P 19	FIRST SECURITY BANK OF IDAHO 92-23 ▲d@T*65	(Pocatello Branch)		R. J. COMSTOCK, JR., W. D. SERVICE, A. Mgr. F. D. QUINN, A. Mgr.	V. P. and Mgr.	(For statement see Boise, Idaho)											
" " "	Idaho Bank & Trust Co. 92-284 ▲d@T*33 Jun'40Stmt (Head Office)	H. E. Hemingway	G. J. McGonigal, R. U. Spaulding, R. H. Wells	F. D. Hilliard, Cash. and Sec.	J. M. Myers	125 Pf. 75	85	60	3,405	-----	3,750	1,033	403	537	1,692	85	Mnfrs. Tr. Co., N. Y.; Com'l Secur., Ogden; W. F. Bk. & Un. Tr. Co., San F.; Idaho 1st N., Boise.
Potlatch...800 P Latah F 4	The Idaho First National Bank of Boise...▲d@T*67 92-196			G. P. Anderson, Mgr.	H. H. Hanson, A. Mgr.	(Potlatch Branch of The Idaho First National Bank of Boise, Boise, Ida.)											
Preston...3381 SL Franklin R 20	First Security Bank of Idaho 92-273 ▲d@T*65			T. R. Bowden, Mgr.	Lloyd J. Hogge, A. Mgr.	(Preston Branch of First Security Bank of Idaho, Boise, Ida.)											

Number under Name of Bank is the Transit Number given to each bank in U. S. exclusively by The Bank-McNally Bankers' Directory, under the authority of The American Bankers Ass'n.

IDAHO—Continued

Non-Bank Towns with Nearest Banking Point (Indexed Access), Lawyers, Laws (Indexed) in back of this volume. For Interest Rates, Holidays, etc., see Laws.

TOWN AND COUNTY. County Seats. 12 F. Res. Dist. P, Port. S.L. Salt Lake	Mem. A. B. A. *New State Priv. iMem. State B. Ass'n. [Estab. ♦Fed. Res. Depts. T-Trust B-Bond d-Safe Deposit ©Savings ▲FDIC	PRESIDENT.	VICE-PRESIDENT.	CASHIER.	ASS'T CASHIER.	LIABILITIES. (In Thousands of Dollars)					RESOURCES.					PRINCIPAL CORRESPONDENTS.		
						Capital	Surplus	Und. Prof. and or Reserves	Deposits	Other Liabilities	Totals	Cash Ex. & Due from Bks	U.S. Gov. Securities	Other Securities	Loans & Discounts		Other Resources	
Rathdrum496 P Kootenai D 3	Rathdrum State Bank, Ltd. 92-110 ▲d@•\$'08 Jun'40Stmt	H. G. Reiniger. Ch. of Bd. and Pres.	Mrs. H. A. Young..	R. W. Fulton, Cash., Sec. and Tr.	Sarah Wenz.....	\$ 13 Pf. 12	\$ 3	\$ 5	\$ 222	-----	\$ 255	\$ 44	\$ 39	\$ 82	\$ 64	\$ 26	Seat.-1st N. (Spok. and Eastern Div.), Spok.	
Rexburg8048 S.L. Madison N 20	Rexburg State Bank, Inc. Jun'40Stmt 92-72 ▲d@•\$'05	Chas. F. Price.....	A. B. Wheeler.....	H. N. Wright.....	-----	50	20	11	702	-----	783	158	243	115	248	19	N. City, N. Y.; Cont. N. Bk. & Tr., Salt Lake C.	
Richfield193 S.L. Lincoln P 12	First State Bank ▲d@•\$'08 Jun'40Stmt ♦92-199	W. J. Tapper.....	Theo Ollieu.....	G. R. Schwaner ...	Chas. U. Streitz ...	25	12	6	178	-----	221	95	19	7	95	5	Chase N., N. Y.; 1st N., Salt Lake C.; Ida. 1st N., Boise.	
Rigby1531 S.L. Jefferson N 20	AMERICAN NATIONAL BANK OF IDAHO FALLS ▲d@•\$'34 92-290	-----	-----	R. H. Farmer, Mgr.	-----	(Branch of American National Bank, Idaho Falls, Idaho)										-----		
Rupert2250 S. L. Minidoka P 13	The Idaho First National Bank of Boise.....▲d@•\$'67 92-143	-----	-----	J. W. Murphy, Mgr.	L. P. Remsburg, A. Mgr.	(Rupert Branch of The Idaho First National Bank of Boise, Boise, Ida.)										-----		
St. Anthony 2778 S. L. Fremont M 22	Commercial National Bank Jun'40Stmt 92-90 ▲d@•\$'04	Chas. F. Price.....	A. E. Archibald....	Robt. C. Price.....	-----	26 Pf. 14	26	17	820	-----	903	247	299	119	233	5	Gty. Tr., N. Y.; Cont. N. Bk. & Tr., Salt Lake C.; Am. N., Idaho Falls.	
St. Maries ...1996 P Benewah E 5	First Bank of St. Maries Jun'40Stmt 92-170 ▲d@•\$'05	E. O. Cathcart.....	G. E. Yenor.....	G. E. Yenor.....	M. C. Aarlie.....	25	15	14	504	-----	558	123	23	227	184	1	Cent. Han. Bk. & Tr., N. Y.; Seat.-1st N., Spok. & Eastern Div., Spok.	
Salmon1371 S. L. Lemhi J 13	AMERICAN NATIONAL BANK OF IDAHO FALLS ▲d@•\$'34 92-289	-----	-----	Jay R. Mason, Mgr.	John T. Rathjen, A. Mgr.	(Branch of American National Bank, Idaho Falls, Idaho.)										-----		
Sandpoint ...3290 P Bonner B 4	Bonner County National Bank.....▲d@•\$'08 Jun'40Stmt	W. W. Von Canon, Ch. of Bd. and Pres.	Portia Von Canon S. L. Gardner	A. P. Reeves.....	O. H. Patton R. S. King	50 Pf. 15	65	48	1,664	\$ 1	1,843	342	116	601	773	11	N. City, N. Y.; 1st N., Chl.; Seat.-1st N., Spok.; U. S. N., Port.	
Shoshone1211 S. L. Lincoln P 11	First Security Bank of Idaho ♦92-92 ▲d@•\$'65	-----	-----	A. W. Hansen, Mgr.	Wm. H. Murphy, A. Mgr.	(Shoshone Branch of First Security Bank of Idaho, Boise, Ida.)										-----		
-----	Lincoln County National Bank.....▲d@•\$'08 Jun'40Stmt	G. J. White.....	Fred Martin.....	Chas. U. Alig.....	C. L. Martin.....	30	6	1	257	1	295	116	45	8	109	17	Cent. Han. Bk. & Tr., N. Y.; Cont. N. Bk. & Tr., Salt Lake C.; Ida. 1st N., Boise.	
Soda Springs 331 S. L. Caribou P 21	Largilliere Co., Bankers ♦92-204 ▲d@•\$'16 Jun'40Stmt	E. W. Largilliere..	Evelyn Largilliere	Jessie Gagon, Cash. and Sec.	J. T. Torgesen E. W. Largilliere, Jr.	25	13	77	736	-----	851	425	48	118	256	4	Cent. Han. Bk. & Tr., N. Y.; Cont. N. Bk. & Tr., Salt Lake C.; 1st Sec. Bk. of Idaho, Pocatello.	
Troy619 P Latah F 4	First Bank of Troy ▲@•\$'05 Jun'40Stmt 92-212	O. Bohman.....	F. M. Green.....	F. O. Brocke.....	W. A. Bohman.....	20	50	4	583	-----	657	154	43	188	269	3	Seat.-1st N., Spok.	
Twin Falls ...8787 S. L. Twin Falls Q 11	FIDELITY NATIONAL BANK Jun'40Stmt 92-39 ▲d@•\$'08 (Head Office)	GUY H. SHEARER, Ch. of Bd. and Pres. DIRECT YOUR CLIENTS AND BUSINESS TO THIS BANK FOR SERVICE.		WM. A. BABCOCK.....	ROY PAINTER.....	E. F. STETTLER LOYAL I. PERRY	120 Pf. 30	59	25	1,732	3	1,969	729	229	151	795	65	Live Stk. N., Chl.; U. S. N., Port.; Walker Bk. & Tr., Salt Lake C.; 1st Secur. and Ida. 1st N., Boise; Wells Fargo Bk. & Un. Tr. Co., San F.
-----	TWIN FALLS BANK & TRUST CO. ♦92-38▲d@•\$'08 Jun'40Stmt	R. S. BLASTOCK.....	JOHN F. COUGHLIN..	CURTIS TURNER, Cash., Sec. and Tr.	HARRY EATON, A. C., A. Sec. & A. Tr. J. G. BRADLEY, A. C., and Tr. Off.	100	200	30	3,156	-----	3,486	1,399	546	264	1,192	85	N. City, N. Y.; Cont. Ill. N. Bk. & Tr., Chl.; Walker Bk. & Tr. Co., Salt Lake C.; Crocker 1st N., San F.; U. S. N., Port.	
-----	WALLACE BANK Jun'40Stmt 92-55 ▲@•\$'92	M. J. FLOHR.....	J. C. WHITE.....	GEO. W. ZELLER ...	L. W. PARKER.....	100	100	51	3,882	-----	4,133	1,756	468	286	1,579	44	N. City, N. Y.; Cont. Ill. N. Bk. & Tr. Co., Chl.; Crocker 1st N., San F.; U. S. N., Port.	
Wallace3634 P Shoshone E 6	FIRST NATIONAL BANK Jun'40Stmt 92-55 ▲@•\$'92	"SEND US YOUR COLLECTIONS, BILL Remitted for on of Lading Drafts, Day of Payment."		C. L. Moss, Mgr. ...	O. L. Jones, A. Mgr.	(Wallace Branch) (For Statement see Boise, Idaho)										-----		
-----	THE IDAHO FIRST NATIONAL BANK OF BOISE 92-56 ▲d@•\$'67	-----	-----	-----	-----	(Wallace Branch) (For Statement see Boise, Idaho)										-----		
Wardner903 P Shoshone E 6	Weber Bank.....▲d@•\$'93 Jun'40Stmt 92-215	T. R. Jones.....	Joe Gordon.....	Cleo Phillips.....	Audrey Jenkins...	20	8	3	120	-----	151	26	4	-----	121	-----	Seat.-1st N., Spok.; 1st N., Kellogg and Wallace.	
Welser2724 S. L. Washington L 3	The Idaho First National Bank of Boise.▲d@•\$'67 92-285	-----	-----	R. L. Carroll, Mgr.	E. E. Nelson, A. Mgr.	(Welser Branch of The Idaho First National Bank of Boise, Boise, Ida.)										-----		
Wendell725 S. L. Gooding P 11	Wendell National Bank Jun'40Stmt 92-130 ▲d@•\$'28	LeRoy Schouweiler	B. L. Barton.....	Austin Schouweiler	-----	25	8	11	314	-----	358	121	36	43	149	9	Walker Bk. & Tr. Co., Salt Lake C.; 1st Secur. Bk. of Ida., Boise.	
Wildor381 S. L. Cahyon N 3	First National Bank of Caldwell.....▲d@•\$'40	-----	-----	G. G. Miller, Mgr.	Verl W. Dowers, A. Mgr.	(Wildor Branch of First National Bank of Caldwell, Caldwell, Ida.)										-----		

Before YOU SIGN

A contract for bank directory service, give careful consideration to the following facts:

1. The Rand M^cNally Bankers Directory (The Bankers Blue Book) for almost 70 years has been the standard publication of its kind.
2. It has a paid circulation several times larger than its nearest competitor, and larger than all similar directories combined.
3. 95% of the banks subscribing to bank directories buy the Rand M^cNally Bankers Blue Book.
4. Based on circulation its rates are one-third that of any similar publication.
5. Thousands of Commercial Banks, Savings, Trust and Investment Banking Houses advertise only in THE BANKERS DIRECTORY.
6. The number of advertisers alone greatly exceeds the number of paid subscribers to any similar work.
7. Its greater prestige, circulation and preference is deserved because it is the most reliable and comprehensive reference book of its kind and the publishers spare no expense in keeping it complete, thorough and up-to-date.
8. The Blue Book is the Official Numbering Agent of the American Bankers Association.

America's Leading Financial Reference Book

Rand M^cNally Bankers Directory

The Bankers Blue Book since 1872

111 EIGHTH AVE.
NEW YORK CITY

RAND M^cNALLY BLDG.
CHICAGO

559 MISSION ST.
SAN FRANCISCO

**ILLINOIS
COUNTIES
and
COUNTY SEATS**

County	Index	Co. Seat
Adams	I 8	Quincy
Alexander	R 14	Cairo
Bond	L 13	Greenville
Boone	A 16	Belydvere
Brown	I 7	Mount Sterling
Bureau	D 13	Princeton
Calhoun	K 7	Hardin
Carroll	B 11	Mount Carroll
Cass	I 9	Virginia
Champaign	H 18	Urbana
Christian	J 14	Taylorville
Clark	K 21	Marshall
Clay	M 18	Louisville
Clinton	M 13	Carlyle
Coles	J 19	Charleston
Cook	O 21	Chicago
Crawford	L 21	Robinson
Cumberland	K 19	Toledo
De Kalb	C 16	Sycamore
De Witt	H 16	Clinton
Douglas	L 19	Wetusta
Du Page	C 19	Wheaton
Edgar	J 21	Paris
Edwards	N 20	Albion
Effingham	L 17	Effingham
Fayette	L 15	Vandalia
Ford	G 19	Paxton
Franklin	O 15	Benton
Fulton	G 9	Lewistown
Gallatin	P 19	Shawneetown
Greene	G 8	Carrollton
Grundy	E 18	Morris
Hamilton	O 17	McLeansboro
Hancock	M 17	Hammond
Hardin	Q 19	Elizabeth
Henderson	F 6	Oquawka
Henry	D 20	Cambridge
Iroquois	F 20	Watska
Jackson	P 13	Murphysboro
Jasper	L 19	Newton
Jefferson	N 15	Mount Vernon
Jersey	L 9	Jerseyville
Jo Davies	A 10	Galena
Johnson	Q 16	Vienna
Kane	B 18	Geneva
Kankakee	E 20	Kankakee
Kendall	D 18	Yorkville
Knox	F 9	Galesburg
Lake	A 19	Waukegan
LaSalle	D 16	Ottawa
Lawrence	M 21	Lawrenceville
Lee	C 14	Dixon
Livingston	F 17	Pontiac
Logan	H 13	Lincoln
McDonough	G 7	Macomb
McHenry	A 18	Woodstock
McLean	G 16	Bloomington
Macon	I 15	Decatur
Macoupin	K 11	Carlinville
Madison	M 18	Edwardsville
Marion	M 16	Salmon
Marshall	E 13	Lacon
Mason	H 11	Havana
Massac	R 17	Metropolis
Menard	I 11	Petersburg
Mercer	E 7	Aledo
Monroe	N 10	Waterloo
Montgomery	K 13	Hillsboro
Morgan	J 9	Jacksonville
Moultrie	J 17	Sullivan
Ogle	B 13	Oregon
Peoria	F 11	Peoria
Perry	O 13	Pinckneyville
Piatt	I 17	Monticello
Pike	J 6	Pittsfield
Pope	Q 17	Golconda
Pulaski	R 15	Mount City
Putnam	E 14	Hennepin
Randolph	O 11	Chester
Richland	M 20	Rock Island
Rock Island	D 8	Rock Island
St. Clair	E 11	Belleville
Saline	P 17	Harrisburg
Sangamon	J 12	Springfield
Schuyler	H 7	Rushville
Scott	J 8	Winchester
Shelby	K 16	Shelbyville
Stark	E 11	Toulon
Stephenson	A 12	Freeport
Tazewell	G 13	Pekin
Union	Q 14	Jonesboro
Vermilion	H 21	Danville
Wabash	M 21	Mount Carmel
Warren	F 7	Monmouth
Washington	N 13	Nashville
Wayne	N 18	Fairfield
White	O 19	Carmel
Whiteside	O 11	Morrison
Will	P 20	Joliet
Williamson	P 16	Marion
Winnebago	A 14	Rockford
Woodford	F 14	Eureka

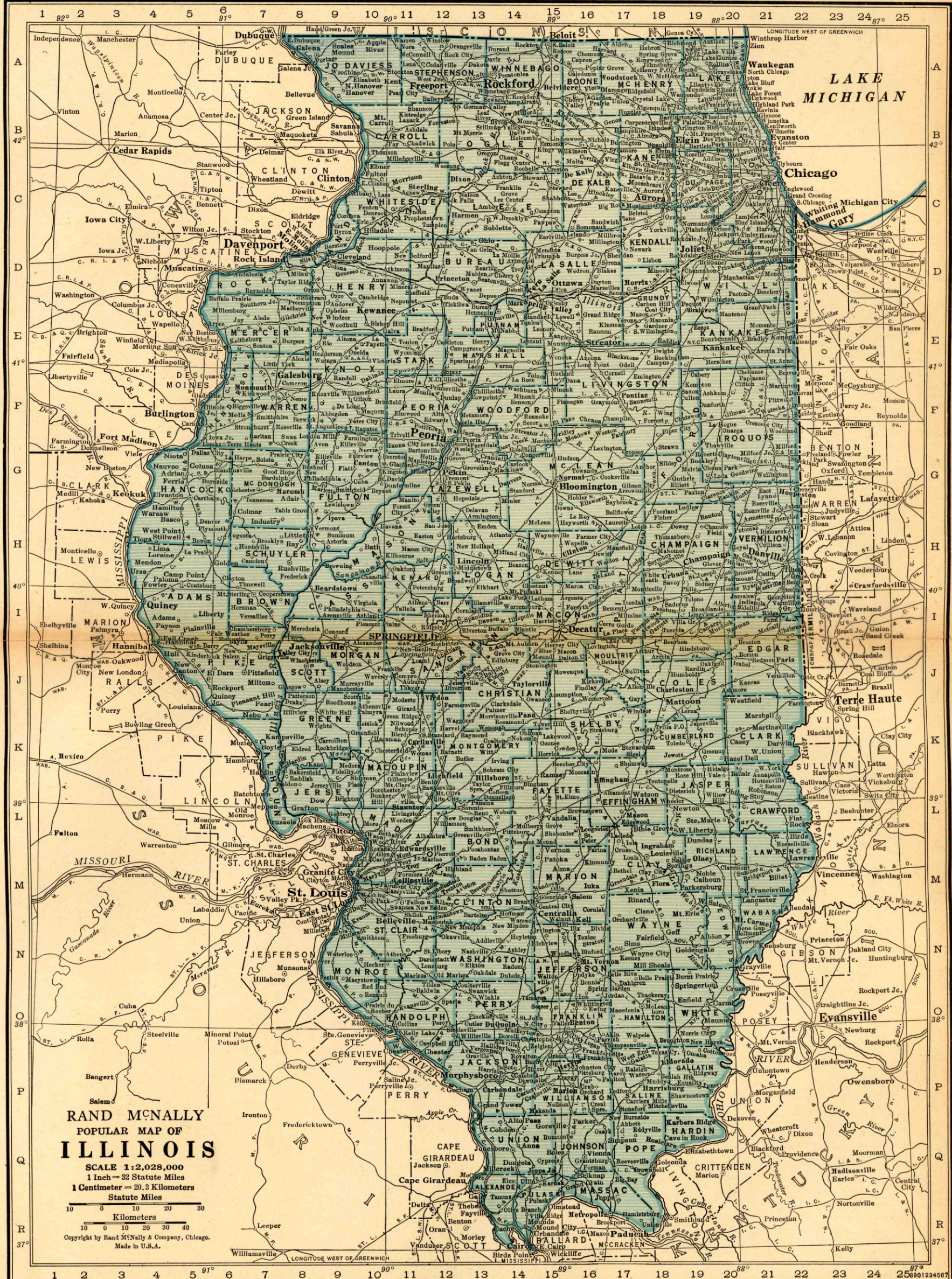

**RAND McNALLY
POPULAR MAP OF
ILLINOIS**
SCALE 1:2,028,000
1 Inch = 82 Statute Miles
1 Centimeter = 20.3 Kilometers
Statute Miles
Kilometers
Copyright by Rand McNally & Company, Chicago.
Made in U.S.A.

1/3

Reason No. 3

Why it pays to ADVERTISE in
RAND M^cNALLY BANKERS DIRECTORY

Based on circulation,
Advertising rates of
Rand M^cNally Bankers

Directory are $\frac{1}{3}$
That of any similar
Publication

1/3

Number under Name of Bank is the Transit Number given to each bank in U. S. exclusively by The Rand-McNally Bankers' Directory, under the authority of The American Bankers Ass'n.

ILLINOIS

Non-Bank Towns with Nearest Banking Point (Indexed Access.), Lawyers, Laws (Indexed) in back of this volume. For Interest Rates, Holidays, etc., see Laws.

TOWN AND COUNTY. County Seats. Fig. under town is Fed. Res. District.	Mem. A. B. A. New State Priv. Mem. State B. Ass'n. [Estab. Fed. Res. Depts: T-Trust B-Bond d-Safe Deposit S-Savings AFDIC	PRESIDENT.	VICE-PRESIDENT.	CASHIER.	ASS'T CASHIER.	LIABILITIES. (In Thousands of Dollars)						RESOURCES.					PRINCIPAL CORRESPONDENTS.
						Capital	Surplus	Und. Prof. and or Reserves	Deposits	Other Liabilities	Totals	Cash. Ex. & Due from Bks	U.S. Gov. Securities	Other Securities	Loans & Discounts	Other Resources	
Abingdon 2771 7 Knox F9	Abingdon Bank & Trust Co. Jun'40Stmt 70-577 ▲d@*1\$'30	S. Nirdlinger	Geo. G. Clausen	Geo. G. Clausen	F. W. Reynolds	\$ 75	\$ 15	\$ 13	\$ 631		\$ 734	\$ 259	\$ 64	\$ 16	\$ 333	\$ 62	Chase N., N. Y.; 1st N. and Cont. Ill. N. Bk. & Tr., Chi.; 1st Galesburg N. Bk. & Tr., Galesburg.
Addison 916 7 DuPage C20	Addison State Bank Jun'40Stmt 70-1127 ▲d@1\$'02	G. H. Rittmueller	A. C. Mesenbrink	E. G. Miessler		25	5	8	266		304	150	33	64	46	11	1st N., Chi.
Albany 450 7 Whiteside C10	First Trust & Savings Bank Jun'40Stmt 70-1014 ▲d@*1\$'02	H. R. Senior	Louis Hoobler	M. S. Rosenkrans	Olive Senior Lillian Strating L. Lyons	25	20	2	374		421	152	70	20	157	22	1st N., Northern Tr., and Cont. Ill. N. Bk. & Tr. Co., Chi.; City N., Clinton, Ia.
Albers 225 8 Clinton N12	Peoples Bank Jun'40Stmt 70-1885	B. J. Mueller	Jos. Heimann	B. J. Mueller	Clara R. Broeckling	10	5	9	181		205	54	31	25	94	1	1st N. and Mtle.-Com. Bk. & Tr. Co., St. L.
Albion 1666 8 Edwards N20	The Citizens National Bank of Albion 70-2154 ▲'40	C. A. French, Ch. of Bd. and Pres.	L. W. Wilson	A. B. Gill	Margaret Hicks Minnie Glover	50					50	50					N. Stk. Yds. N., N. Stk. Yds.
Aledo 2203 7 Mercer E7	National Bank of Aledo Jun'40Stmt 70-625 ▲d@*1\$'35	John W. Murphy	R. C. Johnston	Truman T. Schafer, Cash. and Sec.	R. W. David	50	25	19	1,006		1,100	229	142	187	518	24	Cont. Ill. N. Bk. & Tr. Co. and Drov. N., Chi.
Alexis 786 7 Warren E8	Bank of Alexis Jun'40Stmt 70-934 ▲d@1\$'87	W. B. Weir, Ch. of Bd. and Pres.	W. G. Stevenson	H. E. Britton	J. K. Stevenson	40	8	7	286	\$ 2	343	56	73	22	177	15	Cont. Ill. N. Bk. & Tr., Chi.
Algonquin 866 7 McHenry B18	Algonquin State Bank Jun'40Stmt 70-1129 ▲d@1\$'13	B. C. Getzelman	Albert Wilbrandt	L. B. Jensen		25	25	7	240		297	91	53	61	92		City N. Bk. & Tr. Co. and Northern Tr. Co., Chi.; 1st N., Elgin.
Alhambra 355 8 Madison M11	Hitz State Bank Jun'40Stmt 70-1078	Adolph Hitz, Ch. of Bd. and Pres.	C. G. Hitz	J. D. Leef	Anita H. Ullman	50	3	2	250		305	160		37	95	13	Mtle.-Com. Bk. & Tr. Co., St. L.; Highland N., Highland.
Allendale 462 8 Wabash N21	First National Bank Jun'40Stmt 70-1130	S. H. Price	C. E. Courter	B. P. Leeds	J. H. McClain	25	25	11	564		625	182	210	158	72	3	Cont. Ill. N. Bk. & Tr. Co., Chi.; 1st N., St. L.
Allerton 338 7 Vermillion I20	State Bank of Allerton Jun'40Stmt 70-1131 ▲d@1\$'08	Fred Anderson, Ch. of Bd. and Pres.	W. A. Wartens	Ora C. Hays	Mary D. Hansen	50	10	2	226		288	85	40		156	7	1st N., Chi.; 2d N., Danville.
Alpha 408 7 Henry E9	Farmers State Bank Jun'40Stmt 70-1133 ▲d@*1\$'10	J. W. Andrews	C. C. Cox	C. G. Ponte, Cash. and Sec.		30	10	20	511		571	164	47	35	318	7	Drov. N., Chi.; Bk. of Galesburg, Galesburg.
Aley 350 8 Scott J9	Aley State Bank Jun'40Stmt 70-2037	G. W. Bowman	Kirt Blair	R. E. H. Curtis		25	4	1	56		86	34	7		37	8	1st State, Winchester; N. Stk. Yds. N., N. Stk. Yds.
Altamont 1225 8 Effingham L16	First National Bank in Altamont 70-765 ▲d@*1\$'07	W. J. Campbell	H. C. Leitzell	W. O. Klitzing	Frances K. Klitzing	50	13	6	507		576	224	103	10	217	22	City N. Bk. & Tr. Co., Chi.; N. Stk. Yds. N., N. Stk. Yds.; 1st N., St. L.
Alton 30,151 8 Madison M10	ALTON BANKING & TRUST CO. Jun'40Stmt 70-155 ▲d@1\$'02	AUGUST LUER Bill of Lading entrusted to us FEE IN ADVANCE	W. J. LUER W. C. GSCHWEND	W. C. GSCHWEND LAWRENCE KELLER, JR., Sec. and Tr. Off.	G. M. WILHITE E. L. WYSS	100	80	70	2,677	7	2,934	597	475	760	1,028	74	Cent. Han. Bk. & Tr. Co., N. Y.; Northern Tr. Co., Chi.; 1st N., St. L.
<p>FIRST NATIONAL BANK & TRUST CO. IN ALTON 70-152 ▲d@1\$'1837 Jun'40Stmt</p>		<p>Over 100 Years of Continuous Commercial Banking Your Alton Business Cordially Invited.</p>				<p>Acts in all Trust Capacities</p>											
		G. A. CALDWELL R. H. LEVIS, Ch.	L. A. SCHLAFLY SAMUEL WADE	E. W. JOESTING A. H. CANNELL, Tr. Off.	L. M. CARR W. B. ALLEN	500	450	270	13,090		14,310	4,987	1,917	4,355	2,851	200	N. City and Gty. Tr., N. Y.; Cont. Ill. N. Bk. & Tr. Co., Chi.; Mtle.-Com. Bk. & Tr. Co. and 1st N., St. L.
Alto Pass 485 8 Union Q13	Farmers State Bank Jun'40Stmt 70-1039	A. T. Landreth	G. C. McPass	Roy Wilkins	W. B. Valentine	25	3	2	140		170	38		26	84	22	N. Stock Yds. N., N. Stock Yds., Ill.
Amboy 1972 7 Lee C14	First National Bank in Amboy Jun'40Stmt 70-1136 ▲d@1\$'34	E. A. Sullivan	H. H. Badger	L. L. Brink	L. A. Dieter	26	11	17	788		866	210	279	44	333		Cont. Ill. N. Bk. & Tr. and Northern Tr. Co., Chi.

Pf. 24

Number under Name of Bank is the Transit Number given to each bank in U. S. exclusively by The Rand-McNally Bankers' Directory, under the authority of The American Bankers Ass'n.

ILLINOIS—Continued

Non-Bank Towns with Nearest Banking Point (Indexed Access), Lawyers, Laws (Indexed) in back of this volume. For Interest Rates, Holidays, etc., see Laws.

TOWN AND COUNTY. County Seats. Fig. under Town is Fed. Res. District.	Mem. A. B. A. New State + Priv. Mem. State B. Ass'n. [Estab. Fed. Res. Depts. Trust B-Bond d-Safe Deposit Savings FIDIC	PRESIDENT.	VICE-PRESIDENT.	CASHIER.	ASS'T CASHIER.	LIABILITIES. (In Thousands of Dollars)						RESOURCES.					PRINCIPAL CORRESPONDENTS.
						Capital	Surplus	Und.Prof. and or Reserves	Deposits	Other Liabilities	Totals	Cash, Ex. & Due from Bks	U.S. Gov. Securities	Other Securities	Loans & Dis- counts	Other Re- sources	
Anchor 160 7 McLean G18	Anchor State Bank...▲:120 Jun'40Stmt 70-1137	J. H. Nafziger	A. F. Bielfeldt	H. B. Ulmer	Inez Ulmer	\$ 25	\$ 5	\$ 16	\$ 218		\$ 264	\$ 65	\$ 24	\$ 5	\$ 167	\$ 3	Cont. Ill. N. Bk. & Tr. Co., Chi.; McLean Co. and N. Bk. of Bloomington, Bloomington.
Anna 3436 8 Union Q15	ANNA NATIONAL BANK Jun'40Stmt 70-526 ▲:1900	J. B. Jackson	G. C. Parks R. W. Karraker	G. R. Corlis	A. F. Sanford E. E. Curtis	50	35	31	929		1,045	549	46	170	252	28	Mnfrs. Tr. Co., N. Y.; Cont. Ill. N. Bk. & Tr. Co., Chi.; Mtle.-Com. Bk. & Tr. Co., St. L. Chase N., N. Y.; 1st N., Chi. and St. L.
" " "	Anna State Bank...▲d@:130 Jun'40Stmt 70-1910	P. M. West, Ch. of Bd. and Pres.	Homer Boyd	W. P. Harper	B. J. Meyer, A. C. and Sec.	50	20	17	567		654	372	49	70	138	25	
Annawan 489 7 Henry D11	The State Bank of Annawan 70-1139▲d@:121 Jun'40Stmt	Richard A. Pont W. W. Calhoun, Ch.	C. Dwyer William Gradert	E. A. Johnson		30	20	20	583	\$ 1	654	196	16	77	354	11	Cont. Ill. N. Bk. & Tr., Chi.; Com'l Merch. N. Bk. & Tr., Peoria.
Antioch 1101 7 Lake A20	First National Bank Jun'40Stmt 70-2096 ▲d@:126	C. K. Anderson	H. A. Smith	H. A. Smith	Hilma Lightsey	10	10	7	435		502	260	41	23	167	11	Cont. Ill. N. Bk. & Tr., Chi.; Com'l Merch. N. Bk. & Tr., Peoria.
" " "	State Bank of Antioch Jun'40Stmt 70-987 ▲d@:126	J. E. Brook	Wm. E. Brook Frank B. Kennedy	J. E. Brook	Grace Drom	75	11	18	565	4	673	404	37	29	174	29	1st N. and Cont. Ill. N. Bk. & Tr. Co., Chi.
Arcola 1636 7 Douglas J19	First National Bank Jun'40Stmt 70-634 ▲d@:174	J. E. Allison, Ch. of Bd. and Pres.	E. H. Harvatt	A. F. Bradbury, Cash. and Sec.	Loren E. Howrey	50	14	13	499		576	213	120	114	103	26	1st N., Chi.; Ind. N., Indpls.; Millikin N., Decatur.
Arenzville 458 7 Cass I8	First National Bank ▲d@:108 Jun'40Stmt 70-1052	Herman Engelbach	Wm. H. Roegge	A. C. Hart		50	50	33	460		593	126	91	127	240	9	Cont. Ill. N. Bk. & Tr., Chi.; N. Stk. Yds. N., N. Stk. Yds.
Argenta 462 7 Macon I16	The Gerber State Bank 70-1140▲d@:185 Jun'40Stmt	G. H. Parr	L. G. Bennett J. A. Eyman	S. W. McCarty	Minnie M. Parr	25	35	16	489		565	89	151	64	255	6	Cont. Ill. N. Bk. & Tr., Chi.; Millikin N., Decatur.
Argo 9000 7 Cook O21	Argo State Bank...d@:110 Jun'40Stmt 70-1141	C. J. Alger	C. L. Sovereign	O. L. Geseisen	N. R. F. Swanson	100	50	156	3,073	17	3,396	1,567	549	558	621	101	Mnfrs. Tr. Co., N. Y.; 1st N., Chi.; Mtle.-Com. Bk. & Tr., St. L. Chem. Bk. & Tr. N. Y.; Cont. Ill. N. Bk. & Tr. Co. and Harris Tr. & Sav., Chi.
Arlington Heights 4997 7 Cook B20	Arlington Heights National Bank...70-2148...▲d@:137 Jun'40Stmt	H. H. Franzen	Carl H. Ewert Hugo J. Thal	A. H. Franzen	Wm. Gronert, Jr.	50	10	15	789	7	871	221	93	132	410	15	1st N., Chi.; Cent. N., Peoria; Peo., Atl.
Armington 315 7 Tazewell H18	The Verry Bank...▲d@:174 Jun'40Stmt 70-1144	Fred E. Verry	T. A. Verry	T. A. Verry	F. W. Jones E. S. Verry	25	15	2	179		221	46	32	14	121	8	1st N., Chi.; Cent. N., Peoria; Peo., Atl.
Arrowsmith 279 7 McLean H16	Arrowsmith State Bank Jun'40Stmt 70-1094 ▲d@:121	J. H. Jacobs	M. Jacobs	Raymond Webber	Verna Perry	30	6	23	248		307	87	7	3	207	3	Northern Tr., Chi.; Peo. and N. Bk. of Bloomington, Bloomington.
Arthur 1361 7 Douglas J18	State Bank of Arthur Jun'40Stmt 70-845 ▲d@:110 (Bank in Moultrie County)	J. D. Eads, Ch. of Bd. and Pres.	W. L. Howell	W. P. Woods, Cash. and Sec.	Martha V. Albers	25	25	19	558		627	94	67	26	431	9	Harris Tr. & Sav., Chi.; N. Bk. of Decatur, Decatur; Mtle.-Com. Bk. & Tr., St. L.
Ashland 1007 7 Cass I10	State Bank of Ashland 70-832 ▲d@:133 Jun'40Stmt	H. A. Stribling	C. F. Corrington	R. F. Mau, Cash. and Sec.	S. W. Anderson E. R. Clemons	50	25	22	458		555	135	38		375	7	1st N., Chi.; 1st N., Springfield; N. Stk. Yds. N., N. Stk. Yds.
Ashley 772 8 Washington N14	Ashley State Bank▲d@:101 Jun'40Stmt 70-1146	O. J. Sanders	E. P. Seibert J. A. Dycus	Stanley G. Berry	T. J. Ferguson	25	10	10	305		350	179	40	31	92	8	1st N., Chi.; Mtle.-Com. Bk. & Tr., St. L.; N. Stk. Yds. N., N. Stk. Yds.
Ashmore 431 7 Coles K20	Ashmore State Bank▲d@:121 Jun'40Stmt 70-1147	E. E. Boyer	L. E. Hallock	Geo. H. Givens	E. R. Hawkins	25	3	15	140		183	55	32	4	83	9	1st N., Chi.; Mtle.-Com. Bk. & Tr., St. L.
Ashton 868 7 Lee O14	The Ashton Bank 70-944 ▲d@:169 Jun'40Stmt	P. W. Charters	C. C. Lund	Mary E. Charters	C. G. Schafer	50	50	10	885		995	364	127	55	442	7	Cent. Han. Bk. & Tr., N. Y.; Cont. Ill. N. Bk. & Tr. Co., Chi.
Assumption 1554 7 Christian J15	First National Bank Jun'40Stmt 70-659 ▲d@1900	A. H. Corzine	L. C. Corzine	D. C. Corzine	Ralph L. Wempen	27	5	7	571		610	264	66	30	250		Millikin N. and N. Bk. of Decatur, Decatur.
Athens 1019 7 Menard I12	Athens State Bank▲d@:110 Jun'40Stmt 70-1148	T. F. Hill	H. C. Mott	Elmer L. Primm	Lewis Grubb, Sec.	50	12	6	411		479	185	92	24	174	4	Northern Tr., Chi.; Spfld. Marine, Springfield; Miss. Valley Tr., St. L.
Atkinson 689 7 Henry D10	Atkinson Trust & Savings Bank...70-1149...▲d@:120 Jun'40Stmt	F. W. Heller	Joseph Van Hyfte	T. F. Nowers	F. H. Rumler	50	11	22	378		461	135	51	52	209	14	Cont. Ill. N. Bk. & Tr. Co. and Live Stk. N., Chi.

Number under Name of Bank is the Transit Number given to each bank in U. S. exclusively by The Rand-McNally Bankers' Directory, under the authority of The American Bankers Ass'n.

ILLINOIS—Continued

Non-Bank Towns with Nearest Banking Point (Indexed Acces.), Lawyers, Laws (indexed) in back of this volume. For Interest Rates, Holidays, etc., see Laws.

TOWN AND COUNTY. County Seats. Fig. under town is Fed. Res. District.	Mem. A. B. A. ? New State † Mem. State B. Ass'n. [Estab. ◆ Fed. Res. Depts: T-Trust B-Bond d-Safe Deposit © Savings ▲ FDIC	PRESIDENT.	VICE-PRESIDENT.	CASHIER.	ASS'T CASHIER.	LIABILITIES. (In Thousands of Dollars)					RESOURCES.					PRINCIPAL CORRESPONDENTS.	
						Capital	Surplus	Und. Prof. and Reserves	Deposits	Other Liabilities	Totals	Cash, Ex. & Due from Bks	U.S. Gov. Securities	Other Securities	Loans & Discounts		Other Resources
Atlanta.....1169 7 Logan H14	Atlanta National Bank Jun'40Stmt 70-756 ▲d@*†'87	T. J. Gilchrist	E. A. Adams	H. L. Wiseman	J. A. Ash	\$ 50	\$ 35	\$ 9	\$ 448		\$ 542	\$ 150	\$ 78	\$ 52	\$ 243	\$ 19	Cont. Ill. N. Bk. & Tr. Co. and Live Stk. N., Chi.; Com'lMerch. N., Peoria.
" " " "	Peoples Bank Jun'40Stmt 70-757 ▲d@*†'87	Frank S. Bevan	P. A. Cnihfield	R. F. Quisenberry	E. W. Seelye	50	4	12	427		493	283	70		135	5	1st N., Chi. and St. L., Peo., Bloomington.
Augusta.....1011 7 Hancock H6	State Bank of Augusta Jun'40Stmt 70-820 ▲d@*†'29	R. R. Robbins	S. P. Gordon	L. H. Byrns M. L. Wait, Sec.	A. H. Jingt	25	5	8	274		312	92	25		182	13	Drov. N., Chi.; Mtle. Tr. & Sav. Bk., Quincy; N. Stk. Yds. N., N. Stk. Yds.
Aurora.....46,589 7 Kane C18	*AURORA NATIONAL BANK Jun'40Stmt 70-78 ▲d@*†'34 *THE MERCHANTS NATIONAL BANK OF AURORA Jun'40Stmt 70-79 ▲d@*†'38 *OLD SECOND NATIONAL BANK Jun'40Stmt 70-76 ▲d@*†'71	G. B. HAGANS S. E. MILLER, Ch.	CLARENCE BIEVER FRANK C. PAULL	FRANK C. PAULL N. P. BACHERT FRANK BIEVER W. G. NICHOLSON	N. P. BACHERT FRANK BIEVER W. G. NICHOLSON	160	105	111	4,411	\$ 1	4,788	1,543	1,571	748	916	10	Chem. Bk. & Tr., N. Y.; 1st N., Chi.
" " " "		G. W. ROSS F. W. ZABEL R. N. SMITH, Tr. Officer	D. J. DeFRATES D. J. DeFRATES	D. J. DeFRATES W. V. SLAKER R. J. BAUMAN W. G. READEY, A. Tr. Officer	W. V. SLAKER R. J. BAUMAN W. G. READEY, A. Tr. Officer	200 Pf. 100	70	284	5,867	19	6,540	2,603	941	1,509	1,229	258	Cent. Han. Bk. & Tr. Co., N. Y.; Cont. Ill. N. Bk. & Tr. Co., 1st N., and Live Stock N., Chi.
" " " "		B. B. PADDOCK C. W. SENCENBAUGH, Ch. of Bd.	R. H. ROBINSON V. P. and Tr. Off.	G. A. SEARGEANT, V. P. and Cash.	L. T. FOWLER A. H. CASTENS B. G. PADDOCK, A. Tr. Off.	200 Pf. 176	42	3	3,670		4,091	1,742	177	798	1,063	311	Chase N., N. Y.; Cont. Ill. N. Bk. & Tr. Co., Chi.; Mtle. - Com. Bk. & Tr. Co., St. L.
" " " "	Aurora Clearing House (Members indicated by a *)	B. B. Paddock	C. W. Ross	W. G. Nicholson, Sec. and Tr.		(See pages 65-66 of this volume)											
Ava.....615 8 Jackson P13	First National Bank Jun'40Stmt 70-1152 ▲d@*†'17	R. W. Dean	W. S. Smysor	Clyde Cheatham	T. J. Smith	45 Pf. 5	14	20	434	5	523	93	59	136	217	18	Mfrs. Tr. Co., N. Y.; N. Stk. Yds. N., N. Stk. Yds., Ill.
Aviston.....368 8 Clinton N12	State Bank of Aviston Jun'40Stmt 70-1153 ▲@*†'20	B. J. Lager	F. G. Brefeld	John Lager		15	15	6	249		285	71	18	35	161		1st N. and Boatmen's N., St. L.; N. St. Yds. N., N. Stk. Yds.
Avon.....799 7 Fulton G9	Tompkins State Bank Jun'40Stmt 70-920 ▲d@*†'13	A. W. Ray E. E. Davis, Ch.	M. L. Wingate	C. O. Parvin	C. H. Trumpy E. N. Davis	50	50	42	518	4	664	210	25	64	357	8	Cont. Ill. N. Bk. & Tr. Co. and Live Stk. N., Chi.; Far. & Mech., Galesburg.
Barrington...3213 7 Lake B19	First National Bank Jun'40Stmt 70-1946 ▲d@*†'19 (Bank in Cook County)	J. M. Friedlander F. M. Kasch, Ch. of Bd.	Fred C. Fleming C. B. Thompson	Ray M. Jurs A. U. Hunt, Compt.	Carl O. Anderson S. A. Baker, Asst. Compt.	75	36	52	2,088	1	2,252	790	305	686	399	72	Irv. Tr. Co., N. Y.; 1st N. and Cont. Ill. N. Bk. & Tr. Co., Chi.
Barry.....1506 8 Pike J5	FIRST NATIONAL BANK Jun'40Stmt 70-694 ▲d@*†'01	E. J. STAUFFER	A. J. HAMILTON	J. G. GIEKER		60 Pf. 48	13	3	668		792	159	28	21	526	48	Chase N., N. Y.; City N. Bk. & Tr. Co., Chi.; N. Stock Yds. N., N. Stock Yds., Ill.
Bartelso.....256 8 Clinton N13	Bartelso Savings Bank Jun'40Stmt 70-1157 ▲@*†'21	F. H. Jansen, Ch. of Bd. and Pres.	L. D. Jantzen, Jr. Steve Bergmann	L. D. Jantzen, Jr.		15	5	3	147		170	29	33	33	73	2	Southern Ill. N., E. St. L.

Number under Name of Bank is the Transit Number given to each bank in U. S. exclusively by The Rand-McNally Bankers' Directory, under the authority of The American Bankers Ass'n.

ILLINOIS—Continued

Non-Bank Towns with Nearest Banking Point (Indexed Access.), Lawyers, Laws (indexed) in back of this volume. For Interest Rates, Holidays, etc., see Laws.

TOWN AND COUNTY. County Seats. Fig. under town is Fed. Res. District.	Mem. A. B. A. New State Priv. Mem. State B. Ass'n. [Estab. Fed. Res. Depts. Trust B-Bond d-Safe Deposit Savings F D I C	PRESIDENT.	VICE-PRESIDENT.	CASHIER.	ASS'T CASHIER.	LIABILITIES. (In Thousands of Dollars)					RESOURCES.					PRINCIPAL CORRESPONDENTS.	
						Capital	Surplus	Und.Prof. and or Reserves	Deposits	Other Lia- bilities	Totals	Cash, Ex. & Due from Bks	U. S. Gov. Secur- ities	Other Secur- ities	Loans & Dis- counts		Other Re- sources
Bartlett.....504 7 Cook B19	Bartlett State Bank ▲ d @ ¶ 10 Jun'40Stmt 70-1158	E. J. Schmidt	H. W. Schnadt	H. E. Schnadt		\$ 40 (9	\$ 11 Cap.	\$ 8 Notes	\$ 291		\$ 359	\$ 76	\$ 84	\$ 27	\$ 157	\$ 15	1st N., Chi.; 1st N., Elgin.
Bartonville...1886 7 Peoria G12	Bartonville Bank ▲ d @ ¶ 30 Jun'40Stmt 70-2020	W. W. Barton	H. E. Lauterbach G. W. Racine	L. G. Fishel	Merlin Kruse	30	12	22	611		675	215	74	155	199	32	Chase N., N. Y.; Northern Tr., Chi.; 1st N., Peoria.
Batavia.....5045 7 Kane O19	BATAVIA NATIONAL BANK 70-433 ▲ d @ ¶ 09 Jun'40Stmt	H. T. WINDSOR, Ch. of Bd. and Pres.	J. M. AUGUSTINE	W. R. JOHNSON, Cash. and Tr. Off.	MANLEY PETERSON, A. C. and A. Tr. Off.	49 Pf. 51	20	13	974		1,107	497	225	93	217	75	N. City and Mnfrs. Tr. Co., N. Y.; Cont. Ill. N. Bk. & Tr. Co., Chi.
" " " "	FIRST NATIONAL BANK Jun'40Stmt 70-432 ▲ d @ ¶ 91	C. D. NEWLIN	H. N. WADE	E. R. NELSON, Cash. and Tr. Off.	R. C. PIERSON, A. C. and A. Tr. Off.	100	100	46	2,323		2,569	1,252	881	195	173	68	Cent. Han. Bk. & Tr. Co., N. Y.; 1st N., Chi.
Baylis.....352 8 Pike J6	Farmers Bank ▲ ¶ 05 Jun'40Stmt 70-1162	L. R. Martin	E. R. Lake	K. Layne	Kate B. Peacock	25	5	2	76		108	44	1	7	54	2	Cont. Ill. N. Bk. & Tr. Co., Chi.; N. Stk. Yds. N., N. Stk. Yds.
Beardstown...6844 7 Cass I8	FIRST NATIONAL BANK ▲ d @ 70-337 ¶ 87 Jun'40Stmt	F. M. CONDIT	A. E. SCHMOLDT	E. MILLER DUNN	G. LeROY HEGENER L. W. WHITNEY	65 Pf. 35	30	81	1,506		1,717	970	133	212	360	42	Chase N., N. Y.; 1st N., Chi. and St. L.
" " " "	FIRST STATE BANK Jun'40Stmt 70-338 ▲ d @ ¶ 89	H. A. GREVE, Ch. of Bd. and Pres.	R. E. SUDBRINK	H. J. BRANNAN	G. K. DUTCH J. W. LAWLER	100	25	6	642	\$ 3	776	158	93	137	323	65	Cent. Han. Bk. & Tr. Co., N. Y.; Northern Tr., Chi.; N. Stk. Yds. N., N. Stk. Yds.; Boatmen's N., St. L.
Beaverville...348 7 Iroquois F22	Beaverville State Bank Jun'40Stmt 70-1164 ▲ ¶ 03	Z. T. Lambert	F. J. Lambert	F. J. Lambert	Melvin Bovie	25	5	9	209		248	105	54	4	85		Cont. Ill. N. Bk. & Tr. Co., Chi.; 1st Tr., Kankakee. Northern Tr. Co., Chi.
Beecher.....772 7 Will E22	Farmers State Bank Jun'40Stmt 70-1165 d @ ¶ 16	E. H. Kupke, Ch. of Bd. and Pres.	Emil Klein	H. E. Ehlers, Cash. and Sec.	H. H. Ehlers	25	10	5	235		275	100	7	7	125	36	Northern Tr. Co., Chi.
" " " "	First State Bank ▲ ¶ 16 Jun'40Stmt 70-1913	Wm. Plagge	C. B. Eskilson	Jno. C. Werner	Marie D. Werner	25	25	2	622		674	186	72	226	164	26	Cont. Ill. N. Bk. & Tr. Co., Chi.
Beecher City...821 8 Effingham L17	First State Bank ▲ d @ ¶ 10 Jun'40Stmt 70-1166	S. C. Tennery	J. T. Allsop	A. E. Kretzer		25	5	23	318		371	87	117	19	145	3	1st N., Chi. and St. L.; N. Stk. Yds. N., N. Stk. Yds.
Belleville...28,425 8 St. Clair N11	BELLEVILLE NATIONAL BANK Jun'40Stmt 70-141 ▲ d @ ¶ 28	H. E. SCHMISSEUR, HARVEY LIPPERT, Ch. of Bd.	A. T. SPRICH CARL TRITT	WM. SCHMIDT, JR.	CHRIS. L. DEHN	100	30	19	1,545		1,694	525	205	221	680	63	N. City, N. Y.; 1st N., Chi.; 1st N. and Boatmen's N., St. L.
" " " "	BELLEVILLE SAVINGS BANK Jun'40Stmt 70-137 ▲ d @ ¶ 59	P. K. JOHNSON	L. R. MCKINLEY G. T. RAYHILL	A. O. HICKCOX GEO. W. RINCK, Tr. Off.	A. F. VIEHMAN	300	150	71	2,890		3,411	665	818	865	959	104	Irv. Tr. Co., N. Y.; Northern Tr. Co., Chi.; N. Stk. Yds. N., N. Stk. Yds.; 1st N., St. L.

(Belleville continued on following page)

TOWN AND COUNTY. County Seats. Fig. under town is Fed. Res. District.	Mem. A. B. A. New State Priv. Mem. State B. Ass'n. [Etab. Fed. Res. Depts. Trust B-Bond d-Safe Deposit Savings FDIC	PRESIDENT.	VICE-PRESIDENT.	CASHIER.	ASS'T CASHIER.	LIABILITIES. (In Thousands of Dollars)					RESOURCES.					PRINCIPAL CORRESPONDENTS.	
						Capital	Surplus	Und. Prof. and Reserves	Deposits	Other Liabilities	Totals	Cash, R. & Due from Bks	U.S. Gov. Securities	Other Securities	Loans & Discounts		Other Resources
•Belleville... 28,425 (Continued)	FIRST NATIONAL BANK Jun'40Stmt 70-138 ▲dB@T:74	C. A. HEILIGENSTEIN, CHAS. H. STARKEL - ERNST H. GASS - HUGO RHEIN Pres. and Tr. Off. GEO. E. BAKER WM. HANDRICH PHIL. GASS, Ch. of Bd. A. Tr. Off.				\$ 200 Pf. 147	\$ 200	\$ 101	\$ 6,978	\$ 16	\$ 7,642	\$ 2,009	\$ 1,753	\$ 1,519	\$ 2,109	\$ 252	1st N., N. Y.; 1st N. and Northern Tr. Co., Chi.; Mtle.-Com. Bk. & Tr. Co., Miss. Valley Tr. Co. and 1st N., St. L.; N. Stk. Yds. N., N. Stk. Yds.
" " " "	ST. CLAIR NATIONAL BANK Jun'40Stmt 70-140 ▲d@T:19	C. P. HAMILL - WM. BAHRENBURG - ARTHUR EIDMAN - HAROLD KNOLLHOFF V. P., Cash. and Tr. Off. RAYMOND A. EHRET A. Tr. Off.				150	150	22	2,661	5	2,988	974	217	1,048	657	92	Chase N., N. Y.; Cont. Ill. N. Bk. & Tr. Co. and Northern Tr. Co., Chi.; Mtle. - Com. Bk. & Tr. Co., St. L.; N. Stk. Yds. N., N. Stk. Yds.
Bellwood 4991 7 Cook C20	Bellwood State Bank Jun'40Stmt 70-1854 ▲d@T:14	Wm. F. Boeger, Ch. of Bd. and Pres.	Fred F. Volkman	A. C. Mesenbrink	Lawrence Moreno	50	5	13	1,294	46	1,408	464	298	262	360	24	Irv. Tr., N. Y.; Northern Tr. Co. and Cont. Ill. N. Bk. & Tr. Co., Chi.
•Belvidere... 8123 7 Boone A16	The Farmers National Bank of Belvidere Jun'40Stmt 70-305	H. K. Funderburg	John Foley W. G. Greenlee	E. Chas. Harvey	F. J. Downs A. Mildred Hewitt W. F. Holtreter	100	175	18	2,568	1	2,862	854	1,201	153	614	40	Chase N., N. Y.; Cont. Ill. N. Bk. & Tr., Northern Tr. and Harris Tr. & Sav., Chi.
" " " "	SECOND NATIONAL BANK Jun'40Stmt 70-303 ▲d@T:84	O. H. WRIGHT, Ch. of Bd. and Pres. G. T. SEWELL, V. P. and Tr. Off. S. E. GORMAN - A. E. HEINEMANN - O. W. PERRY, A. C. and A. Tr. Off. O. B. WRIGHT, A. Tr. Off. TWENTY-FIVE CENTS sent to us with each Sight Draft for presentment, and TWENTY-FIVE CENTS for each Credit Report Insurance.				100	85	23	2,015	1	2,224	881	109	312	889	33	Irv. Tr. Co., N. Y.; 1st N., Northern Tr., and Am. N. Bk. & Tr. Co., Chi.
Bement..... 1517 7 Piatt I17	State Bank of Bement Jun'40Stmt 70-712 ▲d@T:14	A. L. Wilkinson	Lew Wilkinson	John Hardimon	Reuben Adkins Thelma Lux	50	25	21	765	-----	861	146	44	143	525	3	1st N., Chi.; Millikin N., Decatur; Mtle.-Com. Bk. & Tr. Co., St. L.
Bend..... 2980 8 Macoupin L12	First National Bank Jun'40Stmt 70-1169 ▲dB@T:205	J. W. Rizzie, Ch. of Bd., Pres. and Tr. Off.	Harm Harms	Josephine Herman	H. N. Rizzie Joseph Rizzie	65	30	108	860	-----	1,063	423	205	404	26	5	1st N., Chi.; Miss. Valley Tr. Co., St. L.
Benson..... 334 7 Woodford F14	Farmers State Bank Jun'40Stmt 70-1097 ▲dB@T:21	W. H. Brubaker	Louis M. Tjaden	O. E. Thompson	R. W. Hafermann	50	8	21	587	2	668	192	67	28	371	10	Cont. Ill. N., Chi.; Com'l Merch. N., Peoria.
•Benton..... 8219 8 Franklin O 16	Bank of Benton Jun'40Stmt 70-2149	Fred G. Harrison	John R. Foster Vern V. Jones	R. H. Havens	Howard L. Payne Arlie Murphy	50	6	6	437	-----	499	361	33	1	102	2	Chase N., N. Y.; Cont. Ill. N. Bk. & Tr., Chi.; N. Stk. Yds. N., N. Stk. Yds., Ill. Chem. Bk. & Tr. N. Y.; Cont. Ill. N. Bk. & Tr. Co., Chi.
Berwyn..... 48,474 7 Cook C 21	The Berwyn National Bank Jun'40Stmt 70-2150 ▲d@T:37	Paul R. Skala, Frank J. Skala, Ch. of Bd.	Albert Hassell	Milan Bunat	F. J. Bartizal	100	25	20	1,751	20	1,916	687	767	131	256	75	Cont. Ill. N., Chi.; MILLIKIN N., Decatur.
Bethany..... 802 7 Moultrie J16	Scott State Bank Jun'40Stmt 70-922	T. A. Scott	Smith Scott	Hugh Scott		50	10	13	333	-----	406	68	115	40	164	19	Cont. Ill. N., Chi.; MILLIKIN N., Decatur.
Biggsville..... 363 7 Henderson F6	First State Bank Jun'40Stmt 70-2119	J. N. Rezner	Robt. Boyd A. P. McHenry	J. J. Lipton	Ruth S. Mudd	25	1	7	154	-----	187	55	4	-----	123	5	Cont., Ill. N. Bk. & Tr. Co., Chi.; 2nd N., Monmouth.
Blandinsville... 952 7 McDon'gh G7	First National Bank in Blandinsville Jun'40Stmt 70-871	Sephus Keys	C. L. Welsh C. E. Wright, Sr. H. C. Knappenberger	C. F. Gauble	H. E. Grigsby	25 (8 Pf. A) (17 Pf. B)	12	17	678	-----	757	344	25	16	370	2	Cont. Ill. N. Bk. & Tr. Co. and Live Stk. N., Chi.; Cent. N. Bk. & Tr. Co., Peoria.
•Bloomington 7 McLean G16 32,826	*AMERICAN STATE BANK Jun'40Stmt 70-107 ▲d@T:15:02	HERMAN WOCHNER - JAMES D. MCGIRL - J. STUART WYATT - FRANCIS X. WOCHNER E. L. BEAL ROY E. KIMLER LEONARD C. WOCHNER Tr. Off.				100	200	42	2,211	8	2,561	1,051	385	152	885	88	Guaranty Tr. Co., N. Y.; Cont. Ill. N. Bk. & Tr. Co. and 1st N., Chi.; Mtle.-Com. Bk. & Tr. Co., St. L.
" " " "	*CORN BELT BANK Jun'40Stmt 70-106 ▲d@T:35:91	C. R. McELHENY - P. N. JONES - R. A. HART - WM. R. REDIGER W. D. ALEXANDER, Ch. of Bd. ROGER GETTY, Cash., Sec. and A. Tr. Off. A. V. P. C. C. BALDWIN, Tr. Off.				100 50 (Cap. Deb.)	100	42	2,836	-----	3,128	850	807	37	1,370	64	Chase N., N. Y.; Cont. Ill. N. Bk. & Tr. Co., Chi.; Mtle.-Com. Bk. & Tr. Co., St. L.

(Bloomington continued on next page)

Number under Name of Bank is the New Transit Number given to each bank in U. S. exclusively by The Rand-McNally Bankers' Directory, under the authority of The American Bankers Ass'n.

ILLINOIS—Continued

Non-Bank Towns with Nearest Banking Point (Indexed Acces.), Lawyers, Laws (indexed) in back of this volume. For Interest Rates, Holidays, etc., see Laws.

Table with columns: TOWN AND COUNTY, Bank Name, President, Vice-President, Cashier, Ass't Cashier, LIABILITIES (Capital, Surplus, Und. Prof. and Reserves, Deposits, Other Liabilities, Totals), RESOURCES (Cash, R. & Due from Bks, U.S. Gov. Securities, Other Securities, Loans & Discounts, Other Resources), and PRINCIPAL CORRESPONDENTS.

NATIONAL BANK OF BLOOMINGTON

"The only National Bank in Bloomington, Illinois" PROMPT ATTENTION GIVEN TO ALL COLLECTIONS, BILLS OF LADING, DRAFTS AND CASH ITEMS.

CLAY SEED Our Commercial Special attention Please send 15c with each sight draft

Trust Department drafts, Cash and Time Items. 25c for Credit Reports.

Number under Name of Bank is the Transit Number given to each bank in U. S. exclusively by The Rand-McNally Bankers' Directory, under the authority of The American Bankers Ass'n.

ILLINOIS—Continued

Non-Bank Towns with Nearest Banking Point (Indexed Access.), Lawyers, Laws (Indexed) in back of this volume. For Interest Rates, Holidays, etc., see Laws.

TOWN AND COUNTY. County Seats. FIG. under town is Fed. Res. District.	Mem. A. B. A. *New § State Priv. †Mem. State B. Ass'n. (Etab. ◆Fed. Res. Depts: T-Trust B-Bond d-Safe Deposit ©Savings ▲FDIC	PRESIDENT.	VICE-PRESIDENT.	CASHIER.	ASS'T CASHIER.	LIABILITIES. (In Thousands of Dollars)					RESOURCES.					PRINCIPAL CORRESPONDENTS.		
						Capital	Surplus	Und. Prof. and or Reserves	Deposits	Other Liabilities	Totals	Cash. Ex. & Due from Bks	U.S. Gov. Securities	Other Securities	Loans & Discounts		Other Resources	
Buffalo Prairie 45 7 Rock Island D7	Buffalo Prairie State Bank Jun'40Stmt 70-2032 ▲d@*19'20	W. H. Elliott, Ch. of Bd. and Pres.	G. W. Boruff	C. S. Boruff	P. V. Boruff	\$ 50	\$ 10	\$ 10	\$ 276		\$ 346	\$ 75	\$ 47	\$ 46	\$ 170	\$ 8	Drov. N., Chi.	
Bunker Hill 947 8 Macoupin L 11	First National Bank Jun'40Stmt 70-857 ▲d@*13	I. E. Sanford	C. E. Drew	W. E. Hazel		25	8	15	420	\$ 1	469	171	59	45	183	11	Boatmen's N., St. L.; N. Stk. Yds. N., N. Stk. Yds.	
Burlington 224 7 Kang B 17	State Bank of Burlington Jun'40Stmt 70-1976 ▲@*19'19	W. C. Grams	B. A. Knief	H. C. Hattendorf		20	20	14	384		438	115	140	16	165	2	1st N., Chi.	
Burnside 150 7 Hancock G 6	State Bank of Burnside Jun'40Stmt 70-1198 ▲d@*15'04	W. J. Singleton	G. W. Singleton	E. F. Nortrup	C. E. Jacob	25	10	3	99		137	27	25		81	4	Cont. Ill. N. Bk. & Tr. Co., Chi.; Ill. State, Quincy.	
Bushnell 2850 7 McDonough G 8	FARMERS & MERCHANTS STATE BANK ▲d@*15'14 Jun'40Stmt ◆70-553	J. H. Spiker	B. H. Alexander	L. E. Brewbaker	C. P. Spiker, C. B. Perrine	50	135	20	1,485	2	1,692	499	165	108	890	30	Irv. Tr., N. Y.; Harris Tr. & Sav. and Northern Tr., Chi.; Com'l Mer. N. Bk. & Tr., Peoria; N. Stk. Yds. N., N. Stk. Yds.	
Byron 915 7 Ogle B14	Rock River Community Bank Jun'40Stmt ◆70-890 ▲d@*15'32	F. A. Nott	Leo E. Piper	J. A. Kadel		50	20	22	590	1	683	266	155	67	184	11	1st N., Chi.	
Cairo 13,532 8 Alexander R14	FIRST BANK AND TRUST COMPANY 70-172 ▲d@*15'65 Jun'40Stmt	JESSE A. BEADLES, O. B. HASTINGS, Ch.	C. L. KEATON H. W. CADE W. P. HALLIDAY	H. E. EMERSON, Cash., Sec. and Tr. Off.	V. M. BROWN H. J. BROWN C. B. EDMUNDS R. M. CARNEY, A. Sec. H. S. HIBOLDT, A. Tr. Off.	250	50	40	1,845	6	2,191	448	166	532	905	140	Chase N., N. Y.; 1st N., Chi.; Mtle.-Com. Bk. & Tr. Co., St. L.; Union Plan. N. Bk. & Tr., Memp.	
	SECURITY NATIONAL BANK Jun'40Stmt 70-176 ▲d@*15'33	J. L. HARRIS	JOHN THISTLEWOOD- HERMAN WEBER	M. F. O'SHEA	WM. F. EICHOFF BLANCHE PORTER	100	50	75	1,721		1,946	579	211	81	1,038	37	1st N., N. Y.; Cont. Ill. N. Bk. & Tr. and Northern Tr., Chi.; 1st N., St. L.; N. Stk. Yds. N., N. Stk. Yds.; N. Bk. Com., Memp.	
		Send Your Cairo Items to This National Bank for Prompt Service																
Cambridge 1355 7 Henry D10	Peoples National Bank Jun'40Stmt 70-780 ▲d@*15'34	John H. Gault	V. J. Poppy	S. Fay Rishel	Frances Gustafson	38 Pf. 12	10	24	745		829	403	109	42	275		Live Stk. N., Chi.	
Camden 160 7 Schuyler H 6	Camden State Bank ▲*15'21 Jun'40Stmt 70-1877	E. J. Daly	Homer Dorsett	Roy C. Daly	Oyrene M. Hester	12	4	1	182		199	76	29	8	86		Northern Tr. Co., Chi.; Mtle. Tr. & Sav., Quincy.	
Campbell Hill 330 8 Jackson P13	First State Bank ▲*15'21 Jun'40Stmt 70-2052	Wm. Tegtmeyer, Ch. of Bd. and Pres.	H. F. Busse	Edward C. Knop		15	5	36	227		283	81	49	92	60	1	1st N., St. L.	
Campgrove 215 7 Marshall R12	Camp Grove State Bank Jun'40Stmt 70-1203 ▲d@*15'02	Wm. J. Gill	Thos. R. Murphy	James P. Hickey		25	12	13	732		782	171	95	6	507	3	Drov. N., Chi.; Com'l Merch. N. Bk. & Tr. Co., Peoria.	
Camp Point 1000 8 Adams I 5	Farmers State Bank ▲d@*15'21 Jun'40Stmt 70-2007	Wm. Vollbracht, Ch. of Bd. and Pres.	Wm. Geibert, Geo. W. Pierce	Earl C. Pierce, Cash. and Sec.	Ruby G. Rainier	40	10	4	345		399	153	30	10	194	12	Cont. Ill. N. Bk. & Tr. Co., Chi.; Mtle. Tr. & Sav. and Ill. State, Quincy; 1st N., St. L.	
Campus 160 7 Livingston P13	Campus State Bank ▲@*15'21 Jun'40Stmt 70-1204	J. M. Mamer	M. B. Butz	O. A. Walsh		10	7	12	84		113	17	10	3	56	27	Cont. Ill. N. Bk. & Tr. Co., Chi.; 1st N., Dwight.	
Canton 11,718 7 Fulton G11	National Bank of Canton Jun'40Stmt 70-223 ▲d@*15'33	H. B. Heald	D. E. Houston	E. H. Mercer	R. C. Armstrong	100	100	24	2,792		3,016	821	1,188	678	296	33	Mfrs. Tr., N. Y.; 1st N. and Cont. Ill. Bk. & Tr., Chi.; 1st N. and Com'l N. Bk. & Tr., Peoria.	
Carbondale 7528 8 Jackson P14	CARBONDALE NATIONAL BANK --70-381 --▲d@*15'02 Jun'40Stmt	J. E. Etherton	F. M. Hewitt	W. J. Otteson	J. C. Swofford, Jr.	60	17	45	1,166		1,288	424	199	243	360	62	Chase N., N. Y.; 1st N., Chi.; Mtle.-Com. Bk. & Tr. Co., St. L.; N. Stk. Yds. N., N. Stk. Yds.	
	FIRST NATIONAL BANK IN CARBONDALE --▲d@*15'93 Jun'40Stmt 70-379	J. E. MITCHELL	WALKER SCHWARTZ	G. N. ALBON, Jr.	LaCENE BLACK	100 *Pf. 25	41	34	1,814		2,014	891	32	455	559	77	Com'l N. Bk. & Tr. Co., N. Y.; Cont. Ill. N. Bk. & Tr. Co., Chi.; 1st N., St. L.	
		*We pay no attention to plain Sight Drafts or Credit Inquiries unless 15c accompanes each draft for presentation, and 25c for each request for Receipt or Rating. This rule does not apply to Bills of Lading Drafts, Cash or Time Items.																

Number under Name of Bank is the Transit Number given to each bank in U. S. exclusively by The Rand-McNally Bankers' Directory, under the authority of The American Bankers Ass'n.

ILLINOIS—Continued

Non-Bank Towns with Nearest Banking Point (Indexed Access), Lawyers, Laws (Indexed) in back of this volume. For Interest Rates, Holidays, etc., see Laws.

TOWN AND COUNTY. County Seats. Fig. under town is Fed. Res. District.	Mem. A. B. A. New State Priv. Mem. State B. Ass'n. [Estab. Fed. Res. Depts: T-Trust B-Bond d-Safe Deposit S-Savings A-ADIC	PRESIDENT.	VICE-PRESIDENT.	CASHIER.	ASS'T CASHIER.	LIABILITIES. (In Thousands of Dollars)					RESOURCES.					PRINCIPAL CORRESPONDENTS.	
						Capital	Surplus	Und.Prof. and or Reserves	Deposits	Other Li- abilities	Totals	Cash, Ex. & Due from Bks	U.S. Gov. Securi- ties	Other Securi- ties	Loans & Dis- counts		Other Re- sources
•Carlinville...4144 8 Macoupin K10	CARLINVILLE NATIONAL BANK 70-466 ▲d@T*90 Jun'40Stmt	T. K. RINAKE	ALBERT MUELLER	IRA McCOLLOM, Cash. and Tr. Off.	WALTER H. DEY A. C. BARNES JEAN H. LANDON. A. Tr. Off.	\$ 50 Pf. 72	\$ 19	\$ 16	\$ 1,382	\$ 1	\$ 1,540	\$ 468	\$ 94	\$ 373	\$ 520	\$ 85	N. City, N. Y.; Cont. Ill. N. Bk. & Tr. Co., Chi.; N. Stk. Yds. N., N. Stk. Yds. 1st N., Chi. and St. L.; N. Stk. Yds. N., N. Stk. Yds.
" " "	FARMERS & MERCHANTS NATIONAL BANK 70-467 ▲d@T*04 Jun'40Stmt	J. P. DENBY V. EARL STARR. Ch. of Bd. Prompt Service Special attention Please send 15c w J. E. O'Hara, Ch. of Bd. and Pres.	STANLEY N. WILSON	J. HOWARD GAGE	Q. H. LOEHR E. P. FANNING	50	18	16	967		1,051	412	78	288	242	31	Cent. N. Bk. & Tr., Pe- oria; Corn Belt and N. Bk. of Bloomington, Bloomington. Irv. Tr. Co., N. Y.; 1st N. and Mutual Bk. & Tr., St. L. N. City, N. Y.; 1st N., Chi.; Mtle.-Com. and Miss. Valley Tr., St. L. 1st N., Chi.; Mtle.-Com. Bk. & Tr. Co., St. L.; Old N., Evansville; N. Bk. of Tulsa, Tulsa. Chase N., N. Y.; 1st N. Chi.; Boatmen's N., St. L.
Carlock315 7 McLean G14	Farmers State Bank 70-1206 ▲d@T*03 Jun'40Stmt	J. F. Lemam	R. W. Vincent	L. E. Schwartz		25	13	3	222		263	73	15		155	20	Chase N., N. Y.; Cont. Ill. N. Bk. & Tr., Chi.; N. Stk. Yds. N., N. Stk. Yds.
•Carlyle2078 8 Clinton M 13	Farmers & Merchants Bank 70-651 ▲d@T*04 Jun'40Stmt	J. H. Schaefer	Theo. Zieren	H. P. Lampen	A. J. Westerman	25	15	17	759		816	380	96	115	203	22	Chase N., N. Y.; Cont. Ill. N. Bk. & Tr., Chi.; N. Stk. Yds. N., N. Stk. Yds.
" " "	First National Bank in Car- lyle.....70-650 ▲d@T*34 Jun'40Stmt	J. M. Krebs	J. Q. Roane	Al Christ		30 Pf. 30	21	9	1,088		1,178	520	219	171	227	41	Chase N., N. Y.; Cont. Ill. N. Bk. & Tr., Chi.; N. Stk. Yds. N., N. Stk. Yds.
•Carmi2932 8 White O20	FIRST NATIONAL BANK 70-522 ▲d@T*93 Jun'40Stmt	J. F. Marlin, Ch. of Bd. and Pres.	J. A. Rickenbach	R. O. Brown	Mary Allen Curtis Bohleber R. K. Lechner	50	80	31	1,663		1,824	600	95	394	643	92	Chase N., N. Y.; Cont. Ill. N. Bk. & Tr., Chi.; N. Stk. Yds. N., N. Stk. Yds.
" " "	National Bank of Carmi 70-523 ▲d@T*1900 Jun'40Stmt	W. E. Bayley J. M. Crebs, Ch. of Bd.	Julius C. Kern Roy E. Pearce	H. G. Bayley	J. E. Dennis	40	15	37	776		868	345	29	221	241	32	Chase N., N. Y.; Cont. Ill. N. Bk. & Tr., Chi.; N. Stk. Yds. N., N. Stk. Yds.
" " "	WHITE COUNTY BANK 70-524 ▲d@T*04 Jun'40Stmt	J. M. Pomeroy	E. W. Pomeroy	J. G. Endicott	J. G. Dagley	40	20	25	1,157	2	1,244	565	104	89	470	16	Chase N., N. Y.; Cont. Ill. N. Bk. & Tr., Chi.; N. Stk. Yds. N., N. Stk. Yds.
•Carrollton2075 8 Greene K 9	CARROLLTON BANK 70-601 ▲d@T*07 Jun'40Stmt	J. J. Eldred	O. H. Eldred	George Geers	F. F. Vaughn	100	5	4	951		1,060	387	37	46	514	76	Chase N., N. Y.; Cont. Ill. N. Bk. & Tr., Chi.; N. Stk. Yds. N., N. Stk. Yds.
" " "	Greene County National Bank in Carrollton.....▲T*35 Jun'40Stmt	Stuart E. Pierson	O. H. Vivell	Ira Aull, Exec. V.P. and Cash.	Wm. P. Schmidt H. V. Martin John A. Vaughn	58 Pf. 42	25	11	855		991	533	44	69	300	45	Chase N., N. Y.; Cont. Ill. N. Bk. & Tr., Chi.; N. Stk. Yds. N., N. Stk. Yds.
Cartersville.....2866 8 Williamson P15	Cartersville State & Savings Bank.....70-513 ▲d@T*04 Jun'40Stmt	Walter Rowatt, Ch. of Bd. and Pres.	Albert W. Bleyer	L. E. Watson	Irene S. Hannon Frank Chew	50	10	8	579		647	304	22	73	228	20	Chase N., N. Y.; Cont. Ill. N. Bk. & Tr., Chi.; N. Stk. Yds. N., N. Stk. Yds.
" " "	FIRST NATIONAL BANK 70-595 ▲d@T*34 Jun'40Stmt	L. B. THOMPSON	F. J. REU	F. J. REU, Cash. and Sec.	L. H. ERICSON	38 Pf. 12	13	17	810		890	293	306	111	160	20	Chase N., N. Y.; Cont. Ill. N. Bk. & Tr., Chi.; N. Stk. Yds. N., N. Stk. Yds.
•Carthage2240 7 Hancock H 6	MARINE TRUST CO. ▲d@T*20 70-1986 Jun'40Stmt	R. W. Ferris, Ch. of Bd. and Pres.	F. D. Thomas	F. D. Thomas	Loy Lovitt	50	10	31	925		1,016	343	323	58	276	16	Chase N., N. Y.; Cont. Ill. N. Bk. & Tr., Chi.; N. Stk. Yds. N., N. Stk. Yds.
" " "	Cary State Bank.....▲d@T*14 70-1830 Jun'40Stmt	N. B. Kerns	E. W. Meyer	A. H. Collins	Ileene G. Harper	25	15	7	325		372	109	71	71	106	15	Harris Tr. & Sav. and Drov N., Chi.; N. Stk. Yds., N., N. Stk. Yds.; Mtle. Tr. & Sav., Quincy. 1st N., Chi.
Casey2200 7 Clark K 21	Casey National Bank ▲d@T*06 70-619 Jun'40Stmt	Doit Young	B. B. Sturdevant	D. E. McReaken	Stella Gard	40 Pf. 10	12	26	931	2	1,021	579	32	150	235	25	Irv. Tr. Co., N. Y.; Cont. Ill. N. Bk. & Tr. Co., Chi.; 1st N., St. L. and Terre Haute.
Catlin813 7 Vermillion I 21	First National Bank ▲@T*04 70-1210 Jun'40Stmt	H. E. Douglas	C. N. Michael	C. N. Michael	J. A. Douglas Mae Church	25	5	5	219		254	61	37	66	82	8	2d N., Danville.
Cave In Rock430 8 Hardin Q 19	Hardin County State Bank 70-1211 ▲\$03 Jun'40Stmt	E. F. Wall, Jr.	Dewey Green	G. O. Kerr	C. D. Ledbetter	15	3	5	143		166	72	16	3	72	3	1st N., Chi.; N. City, Evansville; Mtle.- Com. Bk. & Tr., St. L. N. Y.; Cont. Ill. N. Bk. & Tr., Chi.; Mtle.-Com., St. L.
Centralls12,583 8 Marion N 15	City National Bank 70-2040 ▲d@T*21 Jun'40Stmt	Ben Ober	A. H. Mott Prentiss Puffer A. W. Harbert, Exec.	O. E. Key Cash. and Sec.	S. R. Carrigan D. F. Blankenship	100 Pf. 15	28	37	2,215		2,395	1,052	392	338	534	79	Chase N., N. Y.; 1st N., Chi., St. L., Dallas and Springfield; 1st N. Bk. & Tr., Okla. C.
" " "	OLD NATIONAL BANK 70-235 ▲d@T*65 Jun'40Stmt	F. F. Noleman	Harry Kohl Otto Erbes	T. G. Braden, Cash. and A. Tr. Off. F. F. Noleman, Tr. Off.	Ralph Birge Idalee Allmon	75 (43 Pf. A.) (25 Pf. B.)	85	96	4,839		5,163	2,722	754	953	579	155	Chase N., N. Y.; 1st N., Chi., St. L., Dallas and Springfield; 1st N. Bk. & Tr., Okla. C.

Number under Name of Bank is the Transit Number given to each bank in U. S. exclusively by The Rand-McNally Bankers' Directory, under the authority of The American Bankers Ass'n.

ILLINOIS—Continued

Non-Bank Towns with Nearest Banking Point (Indexed Access.), Lawyers, Laws (Indexed) in back of this volume. For Interest Rates, Holidays, etc., see Laws.

TOWN AND COUNTY. County Seats. Fig. under town is Fed. Res. District.	Mem. A. B. A. New State Priv. Mem. State B. Ass'n. [Etab. Fed. Res. Depts: T-Trust B-Bond d-Safe Deposit © Savings ▲ FDIC	PRESIDENT.	VICE-PRESIDENT.	CASHIER.	ASS'T CASHIER.	LIABILITIES. (In Thousands of Dollars)						RESOURCES.					PRINCIPAL CORRESPONDENTS.
						Capital	Surplus	Und. Prof. and or Reserves	Deposits	Other Liabilities	Totals	Cash, Ex. & Due from Bks	U.S. Gov. Securities	Other Securities	Loans & Discounts	Other Resources	
Cerro Gordo ...965 7 Platt I 17	STATE BK. OF CERRO GORDO Jun'40Stmt 70-918 ▲d@•\$'94	EARL GRISWOLD JESSE L. BEERY, Ch.	JESSE L. BEERY	VERNA E. PROCTOR	WILBUR BEERY	\$ 50	\$ 10	\$ 20	\$ 340	-----	\$ 420	\$ 103	\$ 40	\$ 47	\$ 225	\$ 5	1st N., Chi.; Millikin N. and N. Bk. of Decatur, Decatur.
Chadwick ...558 7 Carroll B 11	Farmers State Bank Jun'40Stmt 70-1047 ▲dB@•\$'09	Charles Harris	C. H. Dimon	W. J. Schreiner	D. C. Harris	30	10	19	552	-----	611	123	170	33	280	5	1st N., Chi.
Champaign ...20,348 7 Champaign H 19	*CHAMPAIGN NATIONAL BANK Jun'40Stmt 70-196 ▲dB@•\$'82	FRED S. BAILEY	JOHN H. SNIDER	JOHN H. SNIDER	NATE REED	100	100	160	5,296	-----	5,656	3,309	1,233	736	332	46	Chase N., N. Y.; Cont. Ill. N. Bk. & Tr. Co. and City N. Bk. & Tr. Co., Chi.
		"A Roll of Honor Bank" CONSERVATIVE MANAGEMENT AND PERSONAL SERVICE Collections Given Special Attention.															
"	*COMMERCIAL BANK Jun'40Stmt 70-197 ▲dB@•\$'20	GEO. W. BUSEY C. V. HOLMES, Ch.	A. J. KOEHNEMANN W. E. SCHOWENGERDT	THOS. A. HAGAN, Cash. and Sec.	B. A. McCLUGHEN	50	10	27	938	-----	1,025	334	60	91	519	21	N. City, N. Y.; Cont. Ill. N. Bk. & Tr. Co. and Northern Tr. Co., Chi.
"	*First National Bank in Champaign Jun'40Stmt 70-195 ▲d@•\$'32	N. M. Harris, Ch. of Bd. and Pres.	H. S. Capron M. C. Norton, A. V. P.	J. B. Prettyman C. M. Calvert, Sec. and Mgr. Sav. Dept.	F. W. Beck H. G. Moore T. J. Knott	150	150	110	4,484	\$ 12	4,906	2,566	150	298	1,770	122	Chase N. and N. City, N. Y.; Cont. Ill. N. Bk. & Tr. Co. and 1st N., Chi.
"	*TREVETT-MATTIS BANKING CO. Jun'40Stmt 70-199 ▲d@•\$'61	ROSS R. MATTIS	J. H. TREVETT G. M. MATTIS	J. W. THRASHER	L. F. TILEY E. B. ROGERS, Sec.	100	100	99	2,777	-----	3,076	1,497	138	144	1,262	35	Chase N., N. Y.; 1st N., Chi. and St. L.
"	Champaign & Urbana Clearing House (Members indicated by *)	Guy A. Tawney	J. H. Snider	J. B. Prettyman, Sec.	T. A. Hagan, Tr.	(See pa Depo ges 65- sits by	66-67 f Cities,	or Num States,	ber of etc.)		Nation al, Stat e and Private Banks, Total						
Chapin ...500 8 Morgan I 8	Chapin State Bank Jun'40Stmt 70-1214 ▲dB@•\$'02	John Onken, Ch. of Bd. and Pres.	Roy G. Van Gundy	J. E. Herbert	L. T. Anderson	25	12	14	230	-----	281	98	25	66	90	2	Cont. Ill. N. Bk. & Tr. and Drov. N., Chi.; N. Stk. Yds. N., N. Stk. Yds.
Charleston ...8012 7 Coles J 19	Charleston National Bank Jun'40Stmt 70-361 ▲d@•\$'34	F. W. Clair, S. E. Thomas, Ch. of Bd.	Bruce Rardin, V. P. and Tr. Off.	Chas. W. Reynolds	R. L. King, A. C. and A. Tr. Off.	100	85	31	1,578	-----	1,794	554	373	81	758	28	Chase N., N. Y.; 1st N., Chi. and St. L.
Chatsworth ...981 7 Livingston G 18	Citizens Bank Jun'40Stmt 70-831 ▲d@•\$'03	A. F. Walter	F. H. Herr, Exec. J. G. Koehler H. A. Kerber	S. H. Herr		40	10	12	507	2	571	81	120	13	333	24	Live Stock N. and Northern Tr. Co., Chi.
Chenoa ...1325 7 McLean H 16	State Bank of Chenoa Jun'40Stmt 70-771 ▲d@•\$'92	A. D. Jordan	L. L. Silliman	V. L. Nickel	F. R. Abbott	30 (49 Cap.	20 Notes)	67	775	-----	941	258	51	17	601	14	Cont. Ill. N. Bk. & Tr. Co., Chi.; Cent. N., Peoria; N. Bk. of Bloomington, Bloomington.
Cherry ...636 7 Bureau D 14	State Bank of Cherry Jun'40Stmt 70-1217 ▲@•\$'06	M. H. Flaherty		Chas. L. Connolly	Burton Waite	25	3	27	243	-----	298	69	4	96	127	2	1st N., Chi.
Chester ...3922 8 Randolph P 12	Buena Vista State Bank Jun'40Stmt 70-529 ▲d@•\$'20	A. H. Gilster	F. B. Wolff P. E. Stadler	J. L. Montroy	A. G. Koopman E. O. Bellman	25	25	13	671	-----	734	149	53	58	447	27	Cont. Ill. N. Bk. & Tr. Co., Chi.; 1st N., St. L.; N. Stk. Yds. N., N. Stk. Yds.
"	First National Bank in Chester Jun'40Stmt 70-528 ▲d@•\$'97	Jno. A. Short	A. L. Gilster	C. R. Torrence, V. P. and Cash.	E. C. Richter W. C. Peaman	50	90	15	1,440	-----	1,595	508	103	71	888	25	Chase N., N. Y.; 1st N., Chi.; 1st N., St. L.
Chesterfield ...325 8 Macopin K 10	Chesterfield State Bank Jun'40Stmt 70-1219 ▲d@•\$'20	F. B. Leach	J. S. Hounsley	J. H. Parker	K. L. Woods	25	3	5	227	-----	260	101	58	7	86	8	Cont. Ill. N., Chi.; Miss. Valley Tr., St. L.; N. Stk. Yds. N., N. Stk. Yds.; 1st N., Alton.
Chestnut ...300 7 Logan H 14	Bank of Chestnut Jun'40Stmt 70-1220 ▲d@•\$'02	M. Leimbach	J. L. Williams	E. Kretzinger	Clifford Leimbach	40	10	8	154	-----	212	43	15	8	144	2	Northern Tr., Chi.; Millikin N., Decatur; Mtle-Com. Bk. & Tr., St. L.

Number under Name of Bank is the Transit Number given to each bank in U. S. exclusively by The Rand-McNally Bankers' Directory, under the authority of The American Bankers Ass'n.

CHICAGO—Central Reserve City

(Federal Reserve City No. 7)

(Cook County, C 22) County Seat, Population 3,376,438

Mem. A. B. A. New State Priv. Estab. [Etab.]
 Mem. State B. Ass'n. [Etab.]
 Fed. Res. Depts. T-Trust B-Bond
 d-Safe Deposit @ Savings ▲ FDIC

AETNA STATE BANK
 Jun'40Stmt 2-250 ▲dB@:13
 (2375 Lincoln Ave.)

AMALGAMATED TR. & SAV. BANK
 Jun'40Stmt 2-340 ▲dB@:122
 (111 So. Dearborn St.)

***AMERICAN NATIONAL BANK AND TRUST CO. OF CHICAGO**
 Jun'40Stmt 2-77 ▲@T:128
 (33 No. LaSalle)

AUSTIN STATE BANK
 Jun'40Stmt 2-112 ▲dB@T:191
 (5645 W. Lake St.)

Banco di Napoli Trust Co. of Chicago
 Jun'40Stmt 2-298 ▲dB@T:180
 (1601 W. Roosevelt Rd.)

***BANK OF MONTREAL**
 2-8 @:1817
 (27 So. La Salle)

Beverly State Savings Bank of Chicago
 Jun'40Stmt 2-354 ▲dB@:123
 (1357 W. 103rd St.)

PRESIDENT.	VICE-PRESIDENT.	CASHER.	ASS'T CASHER.
James Maltman	Harry J. Weber	W. E. Erickson	James Maltman, Jr. Walter A. Hahn
M. B. KARMAN SAMUEL LEVIN <i>Ch. of Bd.</i>	A. D. MARIMPIETRI L. K. SCHLIPPER <i>A. V. P.</i>	DUANE SWIFT	L. P. VERSTYNNEN W. A. BLUMTHAL

OFFICERS

LAWRENCE F. STERN.....*President*
 EDWIN N. VAN HORNE.....*Executive Vice President*

Banking Department

MELVIN L. STRAUS.....*Vice President*
 JOHN C. WRIGHT.....*Vice Pres. and Cashier*
 HERBERT T. SPIESBERGER.....*Vice President*
 ROBERT E. STRAUS.....*Vice President*
 O. PAUL DECKER.....*Vice President*
 CHARLES C. KUNING.....*Asst. Vice Pres.*
 JAMES H. CLARKE.....*Asst. Vice Pres.*

Trust Department

M. E. FEIWELL.....*V. P. and Tr. Off.*
 F. M. HICKOK.....*Vice President*
 B. G. KILPATRICK.....*Asst. Vice Pres.*
 L. W. FISCHER.....*Asst. Vice Pres.*
 E. L. ANDREWS.....*Asst. Secretary*

J. H. KLUG.....*Comptroller*

LEIGH R. GIGNILLIAT, JR.,.....*Asst. Vice Pres.*
 H. N. SNAPP.....*Asst. Cashier*
 B. E. LEMING.....*Asst. Cashier*
 A. W. SOTTMANN.....*Asst. Cashier*
 F. T. HANSON.....*Asst. Cashier*
 SAMUEL BAY.....*Asst. Cashier*

JOHN C. HIRSCHFELD.....*A. Sec. & A. Tr. Off.*
 E. H. FREIBURGER.....*Asst. Trust Officer*
 L. H. KLAUANS.....*Asst. Trust Officer*
 C. C. MORGAN.....*Asst. Trust Officer*
 W. H. HEITMANN.....*Asst. Trust Officer*

F. G. COLE.....*Auditor*

LIABILITIES. (In Thousands of Dollars)						RESOURCES.				
Capital	Surplus	Und. Prof. and or Reserves	Deposits	Other Liabilities	Totals	Cash, Hx. & Due from Bks	U.S. Gov. Securities	Other Securities	Loans & Discounts	Other Resources
\$ 200 (200 Cap. Deb.)	\$ 20	\$ 63	\$ 4,084	\$ 7	\$ 4,574	\$ 1,510	\$ 424	\$ 1,310	\$ 1,302	\$ 28
400	300	196	9,390	107	10,393	3,730	4,434	323	1,764	142
1,000 Pf. 600	1,000	1,713	69,161	179	73,653	26,323	12,910	14,481	19,681	258

DIRECTORS

ARTHUR L. BLAKESLEE
 JAMES R. BREMNER
 L. LEWIS COHEN
 HAROLD E. FOREMAN
 WEYMOUTH KIRKLAND
 CHARLES A. LIDDLE

CARL S. LLOYD
 LAWRENCE F. STERN
 MELVIN L. STRAUS
 ROBERT E. STRAUS
 EDWIN N. VAN HORNE
 H. BELIN VOORHEES

Member Federal Deposit Insurance Corporation

Chicago Clearing House Assn. Members shown by *
 Affiliated Banks by +

PRINCIPAL CORRESPONDENTS.

Bkrs. Tr. Co., N. Y.; City N. Bk. & Tr. Co. and Cont. Ill. N. Bk. & Tr. Co., Chi.
 Gty. Tr. Co., N. Y.; 1st N., Chi.
 Bankers Trust Co., New York
 Chase National Bank, New York
 Commercial Nat'l Bank & Tr. Co., New York
 Manufacturers Trust Co., New York
 Central Hanover Bank & Trust Co., New York
 Chemical Bank & Trust Co., New York
 Mississippi Valley Trust Co., St. Louis
 National Shawmut Bank, Boston
 The National Rockland Bank of Boston, Boston
 First National Bank & Tr. Co., Minneapolis
 Corn Exchange National Bank & Tr. Co., Philadelphia
 The National Bank of Detroit, Detroit
 Bank of America National Trust and Savings Assn., San Francisco

P. D. Castle	L. D. Castle	L. D. Castle G. H. Tyrrell, <i>Sec. and Tr. Off.</i>	Wm. A. Gilmore Frank J. Young
OLDEST BANK WEST OF THE L OOP.			
Filippo Sgro Italo F. Volini, <i>Ch. of Bd.</i>	Alfredo Kniazzezh. D. F. Volini, <i>2nd V.P. and Tr. Off.</i>	Salvatore Lubrano	F. P. Guido Chas. M. D. Verni A. B. Waltershausen
*BANK OF MONTREAL			
A. Macpherson, <i>Mgr.</i>		A. St. C. Nichol, <i>A. Mgr.</i>	
J. W. Casey	H. B. Horton	John W. Seger	Eunice H. Short Clarence Yonker

200	50	140	6,016	8	6,414	2,939	427	1,616	1,385	47
300	100	324	5,570	80	6,374	3,242	765	1,512	727	128
36,000	39,000	(Branch of Bank of Montreal, Montreal, Quebec)								
100	80	39	3,060		3,279	817	2,093	62	263	44

Chase N. and Cont. Bk. & Tr., N. Y.; 1st N. and City N. Bk. & Tr. Co., Chi.
 Banco di Napoli Tr. Co., N. Y.; Cont. Ill. N. Bk. & Tr. Co. and 1st N., Chi.; 1st Wis. N., Mil.; Banco di Napoli, Naples and all Italy.
 Bk. of Montreal and N. City, N. Y.; Merch. N., Bos.; Bk. of Montreal, San F.
 1st N. and Cont. Ill. N. Bk. & Tr., Chi.

With the **BRANDT AUTOMATIC CASHIER** but one Key is depressed to pay any amount from 1c to \$1.00. THE BRANDT SAVES TIME, ELIMINATES ERRORS, IMPROVES SERVICE

Write for information or free trial—**BRANDT AUTOMATIC CASHIER CO., Watertown, Wisconsin**

OTHER PRODUCTS
 COIN SORTERS AND COUNTERS
 COIN COUNTING AND PACKAGING MACHINES
 COIN WRAPPERS AND BILL STRAPS
 COIN TRAYS

Number under Name of Bank is the Transit Number given to each bank in U. S. exclusively by The Rand-McNally Bankers' Directory, under the authority of The American Bankers Ass'n.

CHICAGO—Cont'd—Central Reserve City
(Federal Reserve City No. 7)

Non-Bank Towns with Nearest Banking Point (Indexed Access.), Lawyers, Laws (Indexed) in back of this volume. For Interest Rates, Holidays, etc., see Laws.

•Mem. A. B. A. *New §State †Priv. ‡Mem. State B. Ass'n. [Estab. ♦Fed. Res. Depts. †Trust B-Bond d-Safe Deposit ©Savings ▲FDIC

CENTRAL NATIONAL BANK

IN CHICAGO
Jun'40Stmt 2-421 ▲d@†*36
(728 W. Roosevelt Rd.)

CHICAGO CITY BK. & TRUST COMPANY

Jun'40Stmt 2-116 ▲d@†*39
(Halsted at 63rd St.)

CHICAGO TITLE & TRUST COMPANY

Dec'39Stmt 1-247
(69 W. Washington)

***CITY NATIONAL BANK AND TRUST CO. OF CHICAGO**

Jun'40Stmt 2-11 ▲d@†*32
208 South La Salle Street

Trust Powers
Cable Address—
"Citynat Chicago"

Members
American Bankers Assn.
Illinois Bankers Assn.
Federal Reserve System.
Federal Deposit Insurance Corporation.
Chicago Clearing House Assn.

PRESIDENT.	VICE-PRESIDENT.	CASHIER.	ASS'T CASHIER.
CARL F. KUEHNLE W. H. REGNERY <i>Ch. of Bd.</i> L. A. LISTUG <i>Exec. V. P.</i>	K. E. WEHRLY, Sr. V. P. G. L. NELSON C. J. OBALIL H. E. ROBERTSON S. S. SHUSTER H. H. STOUT	GEO. J. SMITH, <i>V. P. and Cash.</i> F. H. EGAN, A. V. P. A. A. ELLERB, <i>Asst. to Pres.</i> I. L. FASS, A. V. P. W. B. GARDNER, <i>A. V. P.</i>	G. V. CAMPBELL A. D. PAKER J. R. HUMPHREYS, <i>Compt.</i> F. W. ROTH, Aud. A. V. P.

THE SOUTH WATER MARKET BANK
PRODUCE ITEMS HANDLED PROMPTLY

FRANK C. RATHJE ROBERT ANDERSON A. G. RATHJE <i>A. V. Presidents</i> FRED C. RATHJE W. C. FAHSENDER FRANK J. BURKE	H. F. JAEGER FRANK A. PUTNAM, <i>V. P. and Cash.</i> M. W. RATHJE, Tr. Off. V. E. YTTBERG, Sec. HENRY E. WINBLAD, <i>Aud.</i>	OSCAR F. NOREN G. O. CARLSON JAMES H. COREY HENRY SCHEUNEMAN EDWARD DAMSTRA EDWARD J. GASEY HERMAN BOETTCHER
--------------------------------------------------------------------------------------------------------------------------------------	-------------------------------------------------------------------------------------------------------------------------------------------------	--------------------------------------------------------------------------------------------------------------------------------

HOLMAN D. PETTIBONE, <i>President.</i> K. E. RICE, <i>Vice-President.</i> CHESTER R. DAVIS, <i>Vice-President and Trust Officer.</i> DONALD RILEY, <i>Vice-Pres. and Treas.</i> ARTHUR C. MARRIOTT, <i>Vice-President.</i> J. FRANK GRAF, <i>Vice-President.</i>	W. V. CARROLL, Jr., <i>Vice-President.</i> CASSIUS A. SCRANTON, <i>Vice-President.</i> HAROLD A. MOORE, <i>Vice President.</i> M. M. DURKIN, <i>Vice-President.</i> E. TRAEGER, <i>Vice-President.</i> HAROLD L. REEVE, <i>General Counsel and Secretary.</i> HARRISON B. RILEY, <i>Special Counsel.</i> GEO. GILLETTE, <i>Advisory Counsel.</i>
---------------------------------------------------------------------------------------------------------------------------------------------------------------------------------------------------------------------------------------------------------------------------------	-----------------------------------------------------------------------------------------------------------------------------------------------------------------------------------------------------------------------------------------------------------------------------------------------------------------------------------------------------------------------

CHARLES G. DAWES, *Chairman of Board*
PHILIP R. CLARKE, *President*

BANKING DEPARTMENT	TRUST DEPARTMENT
RONALD P. BOARDMAN, <i>Vice-President</i> G. J. CHARTIER, <i>Vice-President</i> K. K. DU VALL, <i>Vice-President</i> A. R. FLOREEN, <i>Vice-President</i> JOSEPH F. GOVAN, <i>Vice-President</i> HARRY A. MCCREIGHT, <i>Vice-President</i> C. S. MACFERRAN, <i>Vice-President</i> WILLIAM H. MILLER, <i>Vice-President</i> HARRY R. MOORE, <i>Vice-President</i> DAVID M. SWEET, <i>Vice-President</i> JOHN F. UTTI, <i>Vice-President</i> L. K. BILLINGS, <i>Asst. Vice-President</i> ARNOLD M. JOHNSON, <i>Asst. Vice-President</i> ROBERT R. MCNTZ, <i>Asst. Vice-President</i> MARTIN A. OLSON, <i>Asst. Vice-President</i> C. E. AHRENSFELD, <i>Asst. Cashier</i> MARSHALL C. CORNS, <i>Asst. Cashier</i> J. A. DATTILO, <i>Asst. Cashier</i> WALTER S. HULTGREN, <i>Asst. Cashier</i> EDWARD J. LUKANITSCH, <i>Asst. Cashier</i> M. E. SHANAHAN, <i>Asst. Cashier</i> MELVIN G. SNECK, <i>Asst. Cashier</i>	ARTHUR T. LEONARD, <i>Vice-President</i> H. W. HAWKINS, <i>Trust Officer</i> G. R. HELFFRICH, <i>Trust Officer</i> W. W. HINSHAW, Jr., <i>Sec. and Trust Officer</i> W. K. OTIS, <i>Trust Officer</i> PAUL R. ABRAMS, <i>Asst. Trust Officer</i> WILLIAM T. ANDERSON, <i>Asst. Trust Officer</i> C. F. BOERGER, <i>Asst. Trust Officer</i> B. A. BOWLBY, <i>Asst. Trust Officer</i> JOHN L. CHAPMAN, <i>Asst. Trust Officer</i> J. S. CROSSLEY, <i>Asst. Trust Officer</i> R. EMMETT HANLEY, <i>Asst. Trust Officer</i> R. E. LENINGTON, <i>Asst. Trust Officer</i> JAMES H. RADFORD, <i>Asst. Trust Officer</i> ROY K. THOMAS, <i>Asst. Trust Officer</i> W. E. TOON, <i>Asst. Trust Officer</i> GUSTAVE WITTMAYER, JR., <i>Asst. Tr. Officer</i>

GENERAL DEPARTMENT
LESLIE McMAHON, <i>Vice-President</i> FRANK R. CURDA, <i>Cashier</i> M. A. GEORGEN, <i>Asst. Vice-President</i> M. L. MARCH, <i>Asst. Vice-President</i> A. E. WIGELAND, <i>Asst. Vice-President</i> P. J. DREXLER, <i>Auditor</i> WILLIAM E. HARRISON, <i>Asst. Auditor</i> H. S. IRRMANN, <i>Asst. Auditor</i> CHESTER L. PRICE, <i>Advertising and Publicity Manager</i>

LIABILITIES. (In Thousands of Dollars)						RESOURCES.				
Capital	Surplus	Und.Prof. and Reserves	Deposits	Other Liabilities	Totals	Cash, Ex. & Due from Bks	U.S. Gov. Securities	Other Securities	Loans & Discounts	Other Resources
\$ 300	\$ 100	\$ 247	\$11,098	\$ 39	\$11,784	\$ 6,421	\$ 1,208	\$ 92	\$ 3,975	\$ 88
800	800	451	27,127	124	29,302	14,552	3,699	1,047	8,562	1,442
12,000	6,000	5,036	-----	14,618	37,654	4,372	15,702	3,936	3,175	10,469
(No Commercial Banking)										

TRANSACTS A GENERAL TRUST BUSINESS
Handles Real Estate in Trust for Non-Residents
Makes Abstracts of Title
Guarantees Titles to Real Estate

4,000	3,000	1,486	159,365	366	168,217	82,101	34,579	9,682	41,304	551
-------	-------	-------	---------	-----	---------	--------	--------	-------	--------	-----

BOARD OF DIRECTORS

LESTER ARMOUR, <i>Manufacturer</i> DONALD S. BOYNTON, <i>Pickands, Mather & Company</i> PHILIP R. CLARKE, <i>President</i> CHARLES S. DAVIS, <i>President, Borg-Warner Corp.</i> HENRY M. DAWES, <i>President, The Pure Oil Co.</i> GEORGE B. DRYDEN, <i>President, Dryden Rubber Co.</i> JOHN GOODRIDGE, <i>Willing Estate</i> CHARLES B. GOODSPEED, <i>Manufacturer</i>	CHARLES G. DAWES, <i>Chairman</i> CHARLES C. HAFNER, Jr., <i>Treasurer, R. K. Donnelley & Sons Co.</i> JAMES M. HOPKINS, <i>Railway Supplies</i> HARRY B. HURD, <i>Pam, Hurd & Reichmann</i> JAMES S. KEMPER, <i>Pres., Lumbermens Mutual Casualty Co.</i> FRANK KNOX, <i>Publisher, Chicago Daily News</i> THEODORE W. ROBINSON, <i>Manufacturer</i> RAWLEIGH WARNER, <i>Vice Pres. & Treasurer, The Pure Oil Co.</i>
----------------------------------------------------------------------------------------------------------------------------------------------------------------------------------------------------------------------------------------------------------------------------------------------------------------------------------------------------------------------------------------------------	---------------------------------------------------------------------------------------------------------------------------------------------------------------------------------------------------------------------------------------------------------------------------------------------------------------------------------------------------------------------------------------------------------------------------------------------------------

CORRESPONDENTS IN ALL PRINCIPAL FOREIGN CITIES

Chicago Clearing House Assn. Members shown by *
Affiliated Banks by +

PRINCIPAL CORRESPONDENTS.

N. City, N. Y.; Cont. Ill. N. Bk. & Tr. Co., Chi.; Citiz. & Sou. N., Atl.; Mtlc.-Com. Bk. & Tr., St. L.; 1st N. Bk. & Tr. and Northw. N. Bk. & Tr., Minpls.; 1st Wis. N., Mil.; Cent. N., Clev.; Bk. of Am. N. Tr. & Sav. Assn., San F.; Phil N., Phil.
Chase N., N. City, Chem. Bk. & Tr. Co., and Cent. Han. Bk. & Tr. Co., N. Y.; 1st N., Cont. Ill. N. Bk. & Tr. Co., Harris Tr. & Sav. Bk., and Live Stk. N., Chi.; Mtlc. Com. Bk. & Tr. Co., St. L.; Bk. of Am. N. Tr. & Sav. Assn., San F.
National City Bank, New York. Chase National Bank, New York.
NEW YORK First National Bank Chase National Bank National City Bank Guaranty Trust Company Central Hanover Bank and Trust Company Bankers Trust Company Irving Trust Co. Chemical Bank & Trust Co.
BOSTON First National Bank National Shawmut Bank
ST. LOUIS First National Bank Mercantile-Commerce Bank and Trust Co.
PHILADELPHIA Corn Exchange National Bank & Trust Co. Pennsylvania Company Trademans National Bank and Trust Co. Philadelphia National Bank
PITTSBURGH Mellon National Bank
SAN FRANCISCO Bank of America National Tr. & Sav. Assn. Wells Fargo Bank & Union Trust Company Anglo California National Bank.
NEW ORLEANS Hibernia National Bank
ATLANTA Fulton National Bank
LOS ANGELES Bank of America Natl. Tr. & Sav. Assn.

FOR GREATEST ECONOMY, FOR BEST OF SERVICE—in banks both large and small—There should be a **BRANDT AUTOMATIC CASHIER** at every Teller's window
Write for information or free trial—BRANDT AUTOMATIC CASHIER CO., Watertown, Wisconsin

OTHER PRODUCTS
COIN SORTERS and COUNTERS
COIN COUNTING and PACKAGING MACHINES
COIN WRAPPERS and BILL STRAPS
COIN TRAYS

●Mem. A. B. A. †New §State †Priv.
‡Mem. State B. Ass'n. [Etab.
◆Fed. Res. Depts. T-Trust B-Bond
d-Safe Deposit ©Savings ▲FDIC

**Continental
Illinois
National
Bank
and
Trust
Company
of
Chicago**

2-3

OFFICERS

Walter J. Cummings *Chairman, Board of Directors*
James E. Leavell *President*
Herman Waldeck *Executive Vice President*

Vice Presidents

John Jay Abbott	Roger C. Hyatt
Walter B. Allen	Francis M. Knight
Charles H. Binney	Wilson W. Lampert
Carl A. Birdsall	Harold P. O'Connell
Kent C. Childs	Joseph L. Overlock
Monroe F. Cockrell	Edward F. Relter
John F. Craddock	Norman B. Shaffer
Walter J. Delaney	C. M. Smits
Norman J. Ford	Abner J. Stillwell
John J. Geddes	T. Phillip Swift
John H. Hogan	

Vice President and Cashier
Reuben G. Danielson

Comptroller
Frank L. King

Second Vice Presidents

Richard A. Aishton	John S. Macferran
Lester T. Boe	Harry L. MacGregor
John W. Denison	John F. Mannion
William M. Edens	Fred M. Naber
Charles Fernald	John W. Nichols
Leland S. Ford	Henry E. Platt, Jr.
John T. Gallagher	Arthur W. Roberts
Spencer L. Hart	Carsten E. Ronning
Charles Z. Henkle	Anthony von Wening
Carl I. Johnson	O. B. Wallace
Jos. T. Lelmert	Ellsworth M. White

Assistant Cashiers

Anthony D. Arado	William A. Hutchison
John W. Baker	Arthur C. Johnson
Walter J. Blacklock	John J. Johnston
A. Gordon Bradt	Charles J. Klink
William J. Bruebach	Jos. R. Knight
John J. Brugman	Bernard J. Maiworm
Paul M. Carrick	Leroy F. Pape
Mark P. Collor	William C. Parke
Frederic A. Curtis	William P. Schneider
Robert A. Daly	Boyd J. Simmons
James G. Dickson	Albert C. Tosch
Victor S. Dixon	Fred C. Venables
David Handler	Arthur F. Wellmann
Alexander A. Hutchison	William J. White

Statement of June 29, 1940

RESOURCES

Cash and Due from Banks	\$660,976,022.11
United States Government Obligations, Direct and Fully Guaranteed . .	645,413,466.22
Other Bonds and Securities	60,376,065.86
Loans and Discounts	156,347,094.22
Stock in Federal Reserve Bank	2,400,000.00
Customers' Liability on Acceptances	444,251.87
Income Accrued but Not Collected	2,557,917.60
Banking House	12,450,000.00
Real Estate Owned other than Banking House	2,952,375.45
	<u>\$1,543,917,193.33</u>

LIABILITIES

Deposits	\$1,421,459,288.57
Acceptances	446,123.56
Reserve for Taxes, Interest and Expenses	5,010,687.05
Reserve for Contingencies	16,561,200.27
Income Collected but Not Earned	226,859.26
Common Stock	50,000,000.00
Surplus	30,000,000.00
Undivided Profits	20,213,034.62
	<u>\$1,543,917,193.33</u>

United States Government obligations and other securities carried at \$148,194,254.81 are pledged to secure public and trust deposits and for other purposes as required or permitted by law.

***Continental
Illinois
National
Bank
and
Trust
Company
of
Chicago**

2-3

(Continued from preceding page)

MEMBER

- American Bankers Ass'n
- Chicago Clearing House Association
- Federal Deposit Insurance Corporation
- Federal Reserve System
- Illinois Bankers Ass'n
- Investment Bankers Ass'n

TRUST DEPARTMENT

Vice Presidents

Robert S. Drew
Howell W. Kitchell
Mark W. Lowell

Frederick E. Musgrove
Frank F. Taylor

Secretary

Ronald M. Kimball

Second Vice Presidents

Fred E. Bates
Wayne R. Bennett
Paul C. Butcher

R. Donald Cameron
Allan B. Hussander

Real Estate Officer

L. Thomas Kelley

Trust Officers

David Anderson
Byron E. Bronston
Albert E. Burton
Henry J. Fairweather

Charles G. Sedgwick
Edward F. Soukup
Edmond B. Stofft

Assistant Secretaries

Harry C. Birk
Ceell Bronston
Edmund J. Claussen
Charles E. Clippinger
Elmer A. Degen
Bruce H. De Swarte
Clair W. Furlong

Dudley Hall, Jr.
Frederick W. Hawley, Jr.
Ferdinand W. Lagerholm
Stephen G. Morse
Harold P. Smith
Roy W. Swezey
James F. Vanek

Auditor

Louis H. Hammerstrom

New York Correspondent

E. J. McGrath

14 Wall Street, New York, N. Y.

CONTINENTAL ILLINOIS SAFE DEPOSIT COMPANY

Francis R. Kennedy, *Secretary*

BOARD OF DIRECTORS

Walter J. Cummings

Chairman

J. Q. Adams

James R. Leavell

Robert F. Carr

D. R. McLennan

D. A. Crawford

H. A. Scandrett

Edward A. Cudahy, Jr.

Albert A. Sprague

Lawrence A. Downs

Judson F. Stone

Marshall Field

W. B. Storey

Fred J. Fisher

Herman Waldeck

Edward Landsberg

Charles D. Wiman

CORRESPONDENTS:

LEADING

BANKS AND BANKERS

IN ALL

IMPORTANT CITIES

THROUGHOUT

THE WORLD

Number under Name of Bank is the Transf. Number given to each bank in U. S. exclusively by The Rand-McNally Bankers' Directory, under the authority of The American Bankers Ass'n.

CHICAGO—Cont'd—Central Reserve City
(Federal Reserve City No. 7)

Non-Bank Towns with Nearest Banking Point (Indexed Access.), Lawyers, Laws (Indexed) in back of this volume. For Interest Rates, Holidays, etc., see Laws.

●Mem. A. B. A. †New §State †Priv.
†Mem. State B. Ass'n. (Etab.
◆Fed. Res. Depts. T-Trust B-Bond
d-Safe Deposit © Savings ▲FDIC

Official Organization

EDWARD E. BROWN, *President*
BENTLEY G. McCLOUD, *Vice-President*
JAMES B. FORGAN, *Vice-President*
R. FRANK NEWHALL, *Vice-President and Cashier*
HAROLD V. AMBERG, *Vice-President*

B. C. HARDENBROOK, *Vice-President*
ROY C. OSGOOD, *Vice-President*
FRANK M. GORDON, *Vice-President*
IRVIN L. PORTER, *Vice-President*

DIVISION A
EMIL A. STAKE, *Vice-President*
W. F. COPELAND, *Vice-President*
NORMAN G. STOCKDALE, *Assistant Cashier*
HAROLD W. LEWIS, *Assistant Cashier*
Meat Products Grain Flour
Feed Wool Live Stock Commission
Doctors and Lawyers Coal Patents
Pensions

DIVISION B
WALTER M. HEYMANN, *Vice-President*
FRED H. CARPENTER, *Vice-President*
CHESTER G. WESTON, *Asst. Vice-President*

THOMAS J. BUTLER, *Assistant Vice-President*
HARVEY J. SCHLUTER, *Assistant Cashier*
Textiles Clothing Dry Goods Millinery
Department Stores Mall Order Houses
Furs Merchandising Sundries Jewelers

WOMEN'S BANKING DEPARTMENT
THOMAS S. McCARTY, *Assistant Vice-President*
CHARLES H. WOOD, JR., *Assistant Cashier*
EDWARD H. CALLIES, *Assistant Cashier*

DIVISION C
HERBERT P. SNYDER, *Vice-President*
R. K. O'HARA, *Vice-President*
CLARENCE R. EICHENBERGER, *Assistant Cashier*
CHARLES A. ASPINWALL, JR., *Assistant Cashier*
Iron and Steel Automobiles
Machinery Agricultural Implements
Electrical Products Radio
Manufacturing Sundries

DIVISION D
ELMER E. SCHMUS, *Vice-President*
EDWARD J. JENNETT, *Assistant Vice-President*
RAY H. MATSON, *Assistant Vice-President*
LESLIE H. DREYER, *Assistant Cashier*
Insurance Publishing Advertising
Graphic Arts Paper and Paper Products
Installment Financing Miscellaneous

DIVISION E
OSCAR F. MEREDITH, *Vice-President*
CLARENCE E. CARLSON, *Assistant Vice-President*
MELVIN H. SOWLES, *Assistant Vice-President*
CLARENCE E. CROSS, *Assistant Cashier*
BENTLEY G. McCLOUD, JR., *Assistant Cashier*

Groceries Produce and Cold Storage
Dairy Products Chemicals Drugs
Brewers Distillers Sugar Confectionery
Tobacco Laundries Hotels Undertakers
Civic and Religious Associations

DIVISION F
JOHN F. HAGEY, *Vice-President*
JOHN J. ANTON, *Vice-President*
THOMAS J. NUGENT, *Vice-President*
MELVIN H. THIES, *Assistant Vice-President*
LELAND L. HOBBS, *Assistant Cashier*
VERNE L. BARTLING, *Assistant Cashier*
CHARLES F. NEWHALL, *Assistant Cashier*
Banks and Bankers

LIABILITIES. (In Thousands of Dollars)						RESOURCES.				
Capital	Surplus	Und.Prof. and Reserves	Deposits	Other Liabilities	Totals	Cash, Ex. & Due from Bks	U.S. Gov. Securities	Other Securities	Loans & Discounts	Other Resources
\$30,000	\$35,000	\$ 7,010	1,140,724	\$ 3,867	1,216,601	\$ 464,253	\$ 395,484	\$ 80,027	\$ 264,808	\$ 12,029
							(Incl. those Guar.)			

Official Organization

DIVISION G
JOHN S. GLEASON, *Vice-President*
CARL E. SCHIFFNER, *Vice-President*
EPHRAIM S. CLARK, *Assistant Cashier*
CHARLES J. MAURER, *Assistant Cashier*

Hides and Leather Boots and Shoes
Tires and Rubber Mortgage Bankers
Real Estate Musical Instruments
Building and Loan Associations
Public Officials

DIVISION H
WILLIAM K. HARRISON, *Vice-President*
RAYMOND H. BECKER, *Assistant Cashier*
JAMES U. SNYDACKER, *Assistant Cashier*
JOHN N. OTT, JR., *Assistant Cashier*

Stock Brokers Investment Dealers
Capitalists Amusements Estates
Transportation Public Utilities
Custom House Brokers
Warehouses and Forwarders

DIVISION I
HUGO A. ANDERSON, *Vice-President*
GUY C. KIDDOW, *Vice-President*
THOMAS G. JOHNSON, *Assistant Vice-President*
VERNARD S. HIGBY, *Assistant Vice-President*
GLENN M. FORGAN, *Assistant Cashier*
JOHN A. OVERLOCK, *Assistant Cashier*
Petroleum Building Materials Cement
Stone Brick Paints Glass Lumber
Furniture Plumbing and Heating Supplies
Hardware Accountants Engineers
Contractors Architects

DIVISION J
IRVIN L. PORTER, *Vice-President*
JAMES L. BUCHANAN, *Vice-President*
HORACE O. WETMORE, *Assistant Vice-President*
ELLERTON A. LODGE, *Assistant Cashier*
JOHN F. EVANS, *Assistant Cashier*
Intermediate and Serial Loans

FOREIGN BANKING DEPARTMENT
HARRY SALINGER, *Vice-President*
HERBERT V. PROCHNOW, *Assistant Vice-President*
FRED B. TEDFORD, *Assistant Vice-President*
R. KENNETH NEWHALL, *Assistant Cashier*

SAVINGS DEPARTMENT
ARLAN W. CONVERSE, *Vice-President*
ROY R. MARQUARDT, *Vice-President*
FREDERICK G. MURBACH, *Asst. Vice-President*

Assistant Cashiers
W. POTTER HOLST GEORGE S. McNEIL
GEORGE HILL PAUL H. MILLER

TRUST DEPARTMENT
ROY C. OSGOOD, *Vice-President*
JOHN C. MECHEM, *Vice-President*
OLIVER A. BESTEL, *Vice-President*
CLARENCE B. JENNETT, *Vice-President*
ROBERT L. GRINNELL, *Vice-President*

Assistant Vice-Presidents
T. H. BEACOM, JR. FORREST WILLIAMS
EMERSON R. LEWIS COLL GILLIES
WM. W. O'BRIEN ROBERT G. COLLINS
HENRY H. BENJAMIN, *Trust Officer*

Assistant Trust Officers
LESLIE C. GILBERTSON P. L. STEVENSON
L. A. JENKINS PAUL H. DUNAKIN
A. S. THORWALDSON

Assistant Secretaries
J. T. KECKEISEN LOUIS R. ROCHETTO
WALTER S. DAVIS JOHN H. HAMEL
JOHN H. WEEDON

Chicago Clearing House Assn. Members shown by †
Affiliated Banks by +

PRINCIPAL CORRESPONDENTS OF THE
FIRST NATIONAL BANK OF CHICAGO

NEW YORK
Bank of the Manhattan Co.
Bankers Trust Co.
Brown Bros. Harriman & Co.
Central Hanover Bank & Trust Company
Chase National Bank
Chemical Bank & Trust Company
Commercial National Bank & Trust Co.
First National Bank
Guaranty Trust Company
Irving Trust Company
Manufacturers Trust Co.
J. P. Morgan & Co., Inc.
National City Bank
New York Trust Company

BALTIMORE
First National Bank
BOSTON
Boston Safe Deposit & Trust Company
First National Bank
Merchants National Bank
National Shawmut Bank
Second National Bank

BUFFALO
Manufacturers & Traders Trust Co.

CLEVELAND
Cleveland Trust Company

NEW ORLEANS
Whitney National Bank

PHILADELPHIA
First National Bank
Pennsylvania Co. for Insurances
Philadelphia National Bank

PITTSBURGH
Mellon National Bank
ST. LOUIS
Boatmen National Bank
First National Bank
Mercantile-Commerce Bank & Trust Co.

TORONTO
Bank of Nova Scotia
Canadian Bank of Commerce
Imperial Bank of Canada

WINNIPEG
Bank of Nova Scotia
Canadian Bank of Commerce

MONTREAL
Bank of Montreal
Royal Bank of Canada

*The
First
National
Bank
of
Chicago

Jun'40Stmt 2-1 ▲
(Dearborn, Monroe and
Clark Streets)

MEMBER
Chicago Clearing House
Federal Reserve System
Federal Deposit Insurance
Corporation
American Bankers Ass'n
Illinois Bankers Ass'n

Building with
Chicago Business
SINCE 1863

●Mem. A. B. A. †New §State †Priv.
†Mem. State B. Ass'n. †Estab.
◆Fed. Res. Depts: T-Trust B-Bond
d-Safe Deposit @Savings ▲FDIC

Official Organization.

BOND DEPARTMENT

FRANK M. GORDON.....Vice-President
IRVIN L. PORTER.....Vice-President
J. H. C. TEMPLETON.....Vice-President
AUSTIN JENNER,
Assistant Vice-President
JAMES P. FEELEY,
Assistant Vice-President
JOHN H. GRIER,
Assistant Vice-President
LEWIS MILLER,
Assistant Vice-President

Assistant Cashiers

JULIUS O. SORG GEORGE B. WENDT

REAL ESTATE LOAN DEPARTMENT

WALTER L. COHRS.....Vice-President
FRANK G. GUTHRIDGE..Vice-President
ROY W. THIES.....Assistant Manager
M. O. McKEVITT.....Assistant Manager

REAL ESTATE DEPARTMENT

JAMES B. KAINÉ.....Vice-President
FRED L. KRIZ.....Assistant Manager

AUDITING DEPARTMENT

CHARLES Z. MEYER.....Comptroller
EDMUND BURKE.....Auditor
JULIUS J. BUECHNER..Assistant Auditor
FORREST G. PADDOCK..Assistant Auditor
J. CARL SOMMER.....Assistant Auditor

A. B. JOHNSTON.....Vice-President
WALTER LICHTENSTEIN..Vice-President
LOUIS H. NORTHROP,
Assistant Vice-President
C. EDGAR JOHNSON,
Assistant Vice-President
FRED W. LOGO, Assistant Vice-President
CLAUDE B. CARTER,
Assistant Vice-President

Assistant Cashiers

GUY W. COOKE A. V. DILLON
RALPH G. HERSEY ALBERT G. KECK
A. C. MISKELLY DANIEL W.
G. F. RICHARDS WESTERVELT
WALTER G. KROPP

CREDIT DEPARTMENT

WILLIAM C. BRUHN ..Assistant Cashier
ROBERT J. CROSSLEY..Assistant Cashier

DISCOUNT DEPARTMENT

JOHN J. FEELEY.....Manager
WM. ROSBE.....Assistant Manager
WM. J. BARKELL.....Assistant Manager

LAW DEPARTMENT

HAROLD V. AMBERG,
Vice President and General Counsel
HOMER J. LIVINGSTON.....Attorney
JOHN W. KEARNS.....Attorney
G. EDWARD DAHLIN.....Attorney
GAYLORD A. FREEMAN, Jr.....Attorney

BOARD OF DIRECTORS

Edward E. Brown
President

Philip D. Block
President, Inland
Steel Co.

Ralph Budd
President, Chicago,
Burlington & Quincy
R. R. Co.

Thomas J. Carney
President, Sears,
Roebuck and Co.

Augustus A. Carpenter
Director, Hills-
McCanna Company

Mark W. Cresap
Chairman of the
Board, Hart
Schaffner & Marx

James B. Forgan
Vice-President

Charles K. Foster
Director, American
Radiator & Standard
Sanitary Corp.

Henry P. Isham
President, Clearing
Industrial District, Inc.

Bentley G. McCloud
Vice-President

Ira N. Morris
Capitalist

James Norris
President, Norris
Grain Co.

John P. Oleson
Banker

Potter Palmer
Palmer Estate

George A. Ranney
Chairman, The Peoples
Gas Light and Coke Co.

Edward G. Seubert
President, Standard
Oil Co. (Indiana)

Silas H. Strawn
Winston, Strawn &
Shaw

R. Douglas Stuart
Vice-President,
Quaker Oats Co.

Bernard E. Sunny
Director, Illinois Bell
Telephone Co.; General
Electric Co.

George G. Thorp
Madison, Wisc.

Albert H. Wetten
President, A. H.
Wetten & Co.

Harry A. Wheeler
Banker

C. J. Whipple
President, Hibbard,
Spencer, Bartlett & Co.

John P. Wilson
Wilson & Mellvaine

Chicago Clearing House Assn. Members shown by
Affiliated Banks by +

National Safe Deposit Co.
First National Bank Bldg., Chicago

***The
First
National
Bank
of
Chicago**

2-1

(Continued from preceding page)

**FIRST UNION TRUST AND
SAVINGS BANK**

Consolidated with the First National Bank of Chicago July 17, 1933.

Number under Name of Bank is the Transit Number given to each bank in U. S. exclusively by The Rand-McNally Bankers' Directory, under the authority of The American Bankers Ass'n.

CHICAGO—Cont'd—Central Reserve City

(Federal Reserve City No. 7)

Non-Bank Towns with Nearest Banking Point (Indexed Acces.), Lawyers, Laws (Indexed) in back of this volume. For Interest Rates, Holidays, etc., see Laws.

	PRESIDENT.	VICE-PRESIDENT.	CASHIER.	ASS'T CASHIER.	LIABILITIES. (In Thousands of Dollars)					RESOURCES.					Chicago Clearing House Ass'n members shown by* Affiliated Banks by +	
					Capital	Surplus	Und.Prof. and or Reserves	Deposits	Other Liabilities	Totals	Cash.R. & Due from Bks	U.S.Gov Securities	Other Securities	Loans & Discounts		Other Resources
Mem. A. B. A. *New §State ↑Priv. †Mem. State B. Ass'n. [Etab. ♦Fed. Res. Depts. T-Trust B-Bond d-Safe Deposit © Savings ▲FDIC																
The Cosmopolitan National Bank of Chicago... Jun'40Stmt 2-420 (801 No. Clark)	Jacob R. Darmstadt	Joseph H. Meyer	Haydn Miller	Ethel A. Anderson	\$ 100 Pf. 150	\$ 50	\$ 35	\$ 3,867	\$ 3	\$ 4,205	\$ 1,484	\$ 568	\$ 629	\$ 1,497	\$ 27	Chase N., N. Y.; Cont. Ill. N. Bk. & Tr. Co., Chi.
The District National Bank of Chicago... Jun'40Stmt 2-415 (1110 W. 35th St.)	Clarke Washburne C. T. Smidowicz Asst. to Pres.	B. J. Schneider. V. P. and Mgr. Personal Ln. Dept.	C. E. Herrod. V. P. and Cash.	Arthur A. Goyer	104 Pf. 96	35	55	4,045	61	4,396	2,764	131	104	1,368	29	Mfrs. Tr. Co., N. Y.; Cont. Ill. N. Bk. & Tr. Co. and 1st N., Chi.; Mtle.-Com. Bk. & Tr., St. L.; 1st Wis. N., Mil.; 1st N. Bk. & Tr. Co., Minpls.
Drexel State Bank of Chicago Jun'40Stmt 2-125 (8944 Cottage Grove Ave.)	R. J. Neal	C. T. Byrne Clarence Poffenberger	Edw. Froderman	A. H. Tiedemann	200 (240)	75 Cap.	127 Notes	8,468	-----	9,110	4,930	1,327	1,486	1,103	264	Chase N., N. Y.; Cont. Ill. N. Bk. & Tr. Co., Chi.
*DROVERS NATIONAL BANK (47th and Ashland Ave.) Jun'40Stmt 2-34	WM. C. CUMMINGS	F. N. MERCER D. E. CHAMBERLIN	G. A. MALCOLM. V. P. and Cash.	FRANK COVERT ROBERT LOUGH	1,000	725	735	32,246	137	34,843	28,156	1,000	2,053	3,634	-----	Chem. Bk. & Tr. Co. and Chase N., N. Y.; N. Shawmut, Bos.; 1st Wis. N., Mil.
"USE DROVERS SERVICE." All Branches of Banking. We Specialize in handling "Stock Yards" business. <i>Member Federal Deposit Insurance Corporation</i>																
DROVERS TRUST & SAVINGS BANK (47th and Ashland Ave.) Jun'40Stmt 2-124	WM. C. CUMMINGS	F. N. MERCER C. S. BRINTNALL	M. M. OTSTOTT. V. P. and Cash.	C. A. NEWMAN. A. C., A. Sec. and Tr. Off.	350 Cap. Notes 191	250	458	12,490	-----	13,739	8,257	531	575	4,376	-----	Chem. Bk. & Tr. Co., N. Y.; Drovers N. and 1st N., Chi.
East Side Trust & Savings Bank Jun'40Stmt 2-302 (10101 Ewing Ave.)	N. J. Bohling Charles L. Greenwold Ch. of Bd.	Herman F. Behn W. B. Anderson George A. Helbing	Chas. J. Staff. Cash. and Sec.	Axel Uddman, A. C. and A. Sec.	200	50	42	1,281	7	1,580	405	65	199	793	118	Cent. Han. Bk. & Tr. Co., N. Y.; City N. Bk. & Tr. Co., Chi.
Federal Home Loan Bank	(See page 45 for information.)															
*Federal Reserve Bank of Chicago • Dist. 7 2-30 (230 So. La Salle)	(See page 23 for complete information)															
*FIRST NATIONAL BANK OF CHICAGO	See Pages 504-505															
FIRST NATL. BANK OF ENGLEWOOD Jun'40Stmt 2-109 (847 W. 63d)	J. M. NICHOLS	H. G. JOHNSON	A. H. OLSEN	R. N. STOHL	200	600	193	5,312	-----	6,305	3,054	2,800	-----	377	74	Cont. Ill. N. Bk. & Tr. Co., Chi.
FIRST TRUST JOINT STOCK LAND BANK OF CHICAGO Jun'40Stmt 2-75 (1st Nat'l Bk. Bldg.)	E. E. BROWN C. B. JENNETT. Ch. Exec. Comm.	C. W. WELDON F. M. GORDON I. L. PORTER	E. A. STAKE, Tr. W. L. COHRS, A. Tr. L. W. MINER, A. Tr. H. V. AMBERG. Gen'l Counsel	B. C. HARDENBROOK, Sec. GEO. HILL, A. Sec. L. J. BERRY, A. Sec.	4,600	-----	511	17,486 (Bds. outstanding)	386	22,983	134	-----	-----	9,893	12,956	
Halsted Exchange National Bank Jun'40Stmt 2-387 (1929 So. Halsted)	R. E. Law	E. W. Frank	G. H. Weiner Gilbert Novotny, Aud.	E. R. Gaderer J. R. Scandiff Harry Teplin Chas. F. McKiel Joseph E. Stral	200	250	37	8,348	38	8,873	5,087	1,700	413	1,628	45	Chase N., N. Y.; Cont. Ill. N. Bk. & Tr., Chi.; Mtle.-Com. Bk. & Tr. Co., St. L.
*HARRIS TRUST AND SAVINGS BANK	See following page.															
Heitman Trust Co. Dec'39Stmt 2-79 (10 S. LaSalle)	Philip C. Lindgren Ch. of Bd. and Pres.	F. P. Heitman J. K. Heitman, Tr.	R. M. Preston R. H. Droeg, Sec. H. E. Mueller, A. Tr.	F. V. Swanson A. Sec. and Tr. Off. R. V. Seabrook, A. Tr. Off.	250	500	89	-----	4	843	46	155	541	17	84	Cont. Ill. N. Bk. & Tr. Co., 1st N., Amer. N., and Harris Tr. & Sav., Chi.

With the **BRANDT AUTOMATIC CASHIER** but one Key is depressed to pay any amount from 1c to \$1.00. THE BRANDT SAVES TIME, ELIMINATES ERRORS, IMPROVES SERVICE

Write for information or free trial—**BRANDT AUTOMATIC CASHIER CO., Watertown, Wisconsin**

OTHER PRODUCTS
COIN SORTERS AND COUNTERS
COIN COUNTING AND PACKAGING MACHINES
COIN WRAPPERS AND BILL STRAPS
COIN TRAYS

Number under Name of Bank is the Transit Number given to each bank in U. S. exclusively by The Rand-McNally Bankers' Directory, under the authority of The American Bankers Ass'n.

CHICAGO—Cont'd—Central Reserve City
(Federal Reserve City, No. 7)

Non-Bank Towns with Nearest Banking Point (Indexed Access.), Lawyers, Laws (indexed) in back of this volume. For Interest Rates, Holidays, etc., see Laws.

•Mem. A.B.A. •New §State†Priv.
†Mem. State B. Ass'n. [Estab.
•Fed. Res. Depts.:T-Trust B-Bond
d-Safe Deposit ©Savings ▲FDIC

PRESIDENT. VICE-PRESIDENT. CASHIER. ASS'T CASHIER.

Chairman of the Board
Albert W. Harris
President and Chairman of Executive Committee
Howard W. Fenton
Banking Department
Frank E. Elliott
Vice-Pres.
John S. Broeksmitt
Vice-Pres.
Mark A. Brown
Vice-Pres.
Guy E. Reed
Vice-Pres.
Charles G. Fisher
Vice-Pres.
M. Haddon MacLean
Vice-Pres.
Stanley G. Harris
Vice-Pres.
Harry A. Brinkman
Vice-Pres.
Paul S. Russell
Vice-Pres.
Donald P. Welles
Vice-Pres.
Richard E. Pritchard
Vice-Pres.
Harry E. Weese
Treasurer
George Slight
Cashier
Max C. Greigg
Asst. Vice-Pres.
Albert F. Micche
Asst. Vice-Pres.
John F. McGowan
Asst. Vice-Pres.
Vincent Yager
Asst. Vice-Pres.
Joseph B. Mitchell
Asst. Vice-Pres.
Norman N. Feltes
Asst. Vice-Pres.
George H. Rigler
Asst. Vice-Pres.
Harold B. Bray
Asst. Vice-Pres.
Chester A. Bush
Asst. Cashier
M. C. Burkhardt
Asst. Cashier
Herbert M. Kenny
Asst. Cashier
Arthur G. Osgood
Asst. Cashier
Paul C. Martin
Asst. Cashier
Randolph G. Owsley
Asst. Cashier
Charles A. Carey
Asst. Cashier
Elton W. Follett
Asst. Cashier
Adelbert B. Grout
Asst. Cashier
Donald O. Waterbury
Asst. Cashier
LeRoy C. Schultz
Asst. Cashier
J. Russell Ward
Asst. Cashier
Kenneth V. Zwienen
Asst. Cashier
John J. McDonough
Asst. Cashier
Errett Van Nice
Asst. Cashier
J. Robert Webster
Asst. Cashier

Chairman of the Board
Frank McNair
Vice-Pres.
George I. Bell
Asst. Vice-Pres.
Hardin H. Hawes
Asst. Vice-Pres.
Everitt A. Sherwood
Sales Mgr.
E. B. Swazey
Mgr. Municipal Dept.
Trust Department
Bowman C. Lingle
Vice-Pres.
Harold Eckhart
Vice-Pres.
Donald C. Miller
Vice-Pres.
Lynn Lloyd
Vice-Pres.
Chas. J. Roubik
Secretary
Walter L. Hudson
Asst. Vice-Pres.
Wm. France Anderson
Asst. Vice-Pres.
William H. Milsted
Asst. Vice-Pres.
Merwin Q. Lytle
Asst. Vice-Pres.
Paul N. Mitchell
Asst. Secretary
Franklin O. Mann
Asst. Secretary
George A. Glow
Asst. Secretary
Wendell C. Griffith
Asst. Secretary
William O. Heath
Asst. Secretary
W. L. Fellingham
Asst. Secretary
Roy M. Frisby
Asst. Secretary
Henry M. Tibbits
Asst. Secretary
William H. Froemngen
Asst. Secretary
T. S. Kiley
Trust Counsel
Henry C. Kinkald
Mgr. Savings Dept.
John B. Strawn
Asst. Mgr. Savings Dept.
John A. Sparrow
Mgr. Foreign Dept.
Charles C. Looney
Comptroller
Burton A. Brannen
Auditor
Rufus R. Jeffris
Publicity Mgr.
Herman C. Slocum
Chief Clerk

LIABILITIES. (In Thousands of Dollars)					RESOURCES.					
Capital	Surplus	Und. Prof. and or Reserves	Deposits	Other Liabilities	Totals	Cash, Ex. & Due from Bks	U.S. Gov. Securities	Other Securities	Loans & Discounts	Other Resources
\$ 6,000	\$ 8,000	\$ 8,736	\$ 287,968	\$ 169	\$ 310,873	\$ 116,349	\$ 52,609	\$ 81,311	\$ 59,259	\$ 1,345

PRINCIPAL CORRESPONDENTS.

Harris Trust and Savings Bank

◆ 2-28 ▲ Td@T*1\$ 82
Jun'40Stmt
Organized as
N. W. HARRIS & CO., 1882
Incorporated 1907
(115 W. Monroe)
Member
Federal Deposit Insurance Corporation

KASPAR AMERICAN STATE BANK
◆ 2-120 ▲ d@T*1\$ 05
Jun'40Stmt (1900 Blue Island Av)
LAKE SHORE TRUST & SAVINGS BANK
◆ 2-303
Jun'40Stmt (605 N. Michigan Ave.)

+ LAKE VIEW TRUST AND SAV. BANK

Jun'40Stmt ◆ 2-134 ▲ d@T*1\$ 05
(3201 N. Ashland Ave.)
La Salle National Bank
Jun'40Stmt 2-82 ▲ d@T*1\$ 27
(135 So. La Salle)
+ **Lawndale National Bank**
Jun'40Stmt 2-204 ▲ d@T*1\$ 12
(3337-45 W. 26th St.)

+ LIBERTY NATIONAL BANK OF CHICAGO

Jun'40Stmt 2-228 ▲ d@T*1\$ 12
(8158 W. Roosevelt Road)

Anton Laadt, Ch. of Bd. and Pres.
e.)
J. R. Frey
H. E. Deyereaux, V. P. and Tr. Officer
Frank K. Hays
Harding L. Wilbur
C. J. Schaniel, A. V. P.

J. J. BUDLONG
W. F. HAYES, V. P.
B. J. STEACY
A. E. WAHLSTROM, Tr. Off.
A. W. WEISS, A. Tr. Off.
W. A. BRUCKER
O. W. COX, Mgr.
New Bus. Dept.
W. H. BLESCHKE
E. C. BURMEISTER
GEO. J. HUBER
J. H. EHLEN
CLARENCE MILLS

"OLDEST BANK ON THE NORTH SIDE"
C. Ray Phillips
Laurance Armour, Ch. of Bd.
Joseph Kopecky
Joseph F. Polak, Ch

L. S. BURK
MAURICE COHN
E. N. GRANQUIST
VICTOR E. FAY
WM. KABAKER
W. M. BENNETT, Aud.
WILLIAM HOHE, A. Aud.
L. W. HEINZEN
MARVIN MENDELSON
NATHAN TAPLOVE
EDWARD CONTORER, Tr. Off.
IRWIN A. GOODMAN, A. Tr. Off.

We Specialize on "WEST SIDE" Collection Items.

DIRECTORS
Albert W. Harris
Howard W. Fenton
James M. Warkent
Thomas Drever
Frank R. Elliott
Arthur B. Hall
Stanley G. Harris
Bowman C. Lingle
M. Haddon MacLean
Sydney G. McAllister
John McKinlay
Frank McNair
A. H. Mellinger
Charles H. Morse
William P. Sidley
Harold H. Swift
Stuart J. Templeton
Ward W. Willits
Frank H. Woods
Chairman of Board, Addressograph-Multigraph Corporation

250	25	259	2,631	21	3,186	1,063	1,000	688	434	1
400	84	287	13,371	81	14,559	6,196	2,164	785	4,674	740
(336)	Cap.	Notes								
500	500	1,065	33,464		35,529	17,536	14,036	2,231	841	885
400	135	83	7,155	8	7,881	4,420	1,161	644	1,570	86
Pf. 100										
275	100	319	12,741	18	13,778	4,996	4,433	1,906	2,060	383
Pf. 325										
300	400	85	13,664	80	14,529	3,223	3,693	1,440	6,122	51

BOSTON
First National Bank
State Street Trust Company
NEW YORK
Bankers Trust Company
Chemical Bank & Trust Co.
Central Hanover Bank & Trust Company
Chase National Bank
Guaranty Trust Company
J. P. Morgan & Company, Inc.
Brown Bros., Harriman and Company
LOS ANGELES
Security First National Bank
MILWAUKEE
Marshall & Ilsley Bank
PITTSBURGH
Mellon National Bank
ST. LOUIS
First National Bank in St. Louis
SAN FRANCISCO
Wells Fargo Bank and Union Trust Company
TORONTO
Royal Bank of Canada
Bank of Nova Scotia
WINNIPEG
Bank of Montreal
LONDON
Barclays Bank, Ltd.
PARIS
Credit Lyonnais
BERLIN
Deutsche Bank

N. City, N. Y.; Cont. Ill. N. Bk. & Tr. and Harris Tr. & Sav., Chi.
Chem. Bk. & Tr. Co., N. Y.; 1st N., Chi.; Com. Tr. Co., Kan. C.
Chase National Bank, New York.
Harris Trust & Savings Bank, Chicago.
Continental Illinois National Bk. & Trust Co., Chicago.
Chase N. and Mnfrs. Tr. Co., N. Y.; City N. Bk. & Tr. Co., Cont. Ill. N. Bk. & Tr. Co., and 1st N., Chi.
N. City and Chase N., N. Y.; Cont. Ill. N. Bk. & Tr. Co. and 1st N., Chi.
Guaranty Trust Co., New York
National City Bank, New York
First National Bank, Chicago
National Stock Yards
National Bank, National Stock Yards

BRANDT AUTOMATIC CASHIERS must be accurate and durable because they must make good under our **TEN YEAR GUARANTEE. 50 YEARS EXPERIENCE**

Write for information or free trial—**BRANDT AUTOMATIC CASHIER CO., Watertown, Wisconsin**

OTHER PRODUCTS
COIN SORTERS AND COUNTERS
COIN COUNTING AND PACKAGING MACHINES
COIN WRAPPERS AND BILL STRAPS
COIN TRAYS

Number under Name of Bank is the Transit Number given to each bank in U. S. exclusively by The Rand-McNally Bankers' Directory, under the authority of The American Bankers Ass'n.

CHICAGO—Cont'd—Central Reserve City
(Federal Reserve City No. 7)

Non-Bank Towns with Nearest Banking Point (Indexed Access.), Lawyers, Laws (indexed) in back of this volume. For Interest Rates, Holidays, etc., see Laws.

Mem. A. B. A. New State Priv. Mem. State B. Ass'n. Estab. Fed. Res. Depts. T-Trust B-Bond d-Safe Deposit © Savings ▲ FDIC

PRESIDENT.	VICE-PRESIDENT.	CASHIER.	ASS'T CASHIER.
DAVID H. REIMERS	A. S. BAGNALL I. E. BENNETT H. P. JOHNSTON <i>Asst. Vice-Presidents</i> CARL TROUT P. R. WINEGARDNER	D. R. KENDALL E. G. CRAWFORD <i>Tr. Off.</i> W. W. NELSON <i>A. Tr. Off.</i>	H. E. HERRICK J. J. STAIGER <i>Tr. Off.</i>

"THE BANK AT THE YARDS"

SPECIALISTS IN QUICK COLLECTION OF SHIPPERS' AND PACKERS' ITEMS

The Clearing House of the Chicago Live Stock Market Since 1868

Member Federal Deposit Insurance Corporation

"LIVE STOCK NATIONAL BANK OF CHICAGO"

Jun'40Stmt 2-35 ▲d@T+1'68
(4150 S. Halsted)

MADISON-CRAWFORD NATIONAL BANK OF CHICAGO

Jun'40Stmt 2-419 ▲d@T+1'38
(4010 W. Madison Street)

Main State Bank ▲d@T+1'29
Jun'40Stmt 2-405
◆ (1965 Milwaukee Ave.)

***MERCANTILE NATIONAL BANK OF CHICAGO**

Jun'40Stmt 2-48 ▲d@T+1'12
(541 W. Jackson Blvd.)

Merchandise National Bank of Chicago

Jun'40Stmt 2-85 ▲d@T+1'30
(Merchandise Mart)

MERCHANTS NATIONAL BANK IN CHICAGO

Jun'40Stmt 2-417 ▲d@T+1'34
(8158 W. Madison St.)

Metropolitan State Bank

Jun'40Stmt 2-270 ▲d@T+1'14
(2201 W. Cermak Rd.)

METROPOLITAN TRUST COMPANY

Jun'40Stmt ▲T+1'30
(11 S. LaSalle St.)

MID-CITY NATIONAL BANK OF CHICAGO

Jun'40Stmt 2-173 ▲d@T+1'33
(801 W. Madison)

T. H. Golightly, <i>Ch. of Bd. and Pres.</i>	G. M. Johnson	E. J. Morris R. T. Ummach <i>A. V. P.</i> R. R. Lowe, <i>Aud.</i>	A. J. Crusnow A. J. Marschak E. C. Connor, <i>Mgr. Cred. Dept.</i>
L. S. Tark M. R. Becker, <i>Ch.</i>	E. S. Aschermann	E. S. Aschermann	P. S. Richlowski B. Dahl
WM. W. FARRELL J. E. O'SHAUGHNESSY J. G. ROSELAND I. J. CLARK, <i>A. V. P.</i> T. H. THORNE, <i>A. V. P.</i>	D. V. BENNER B. H. RUBENZIK, <i>Sec.</i> R. D. BECKETT, <i>Tr. Off.</i>	F. L. DOWNEY E. G. ELSNER C. H. WENDT J. KIMMEL, <i>Aud.</i>	
R. L. Redheffer George B. Everitt, <i>Ch. of Bd. and Exec. V. P.</i> William S. Kline, <i>Asst. to Pres.</i>	Hiland B. Noyes O. B. Cottle Allen R. Le Roy William S. Kline, <i>Asst. to Pres.</i>	H. J. Reichwein, <i>V. P. and Cash.</i> F. C. Messenger, <i>Aud.</i>	Garfield Thompson Wm. F. Collins
Geo. R. Boyles, <i>Ch. of Bd. and Pres.</i>	Hilmer R. Tess W. G. Nelson, <i>A. V. P.</i> A. G. Hincker, <i>A. V. P.</i>	A. F. Whitehead, <i>V. P. and Cash.</i>	R. A. Scherer W. H. Beall Paul W. Zima
John B. Brenza, <i>Ch. of Bd. and Pres.</i>	S. S. Tyrakowski W. S. Brenza	Julius C. Brenza, <i>V. P. and Cash.</i>	J. A. Wiewiora A. J. Valonis
BARNET L. ROSSET REUBEN A. LEWIS, JR., <i>Exec. V. P.</i>	HOWARD M. JACKSON, <i>V. P. and Tr.</i> DANIEL J. HEALY	WILLIAM G. DAHL, <i>Sec.</i> JOHN T. MATUSHEK, <i>A. Sec.</i> BENJ. V. HALSTEAD, <i>Tr. Counsel.</i>	CHARLES M. HORTH, <i>Tr. Off.</i> EDWARD A. GLAESER, <i>A. Tr. Off.</i> EARL E. BOWMAN, <i>Aud.</i>
BEN MILLS	D. B. KENNEDY	W. O. SCHULTZ W. L. BREITSPRECHER, <i>Aud.</i>	F. A. GROENWALD R. G. HAD M. K. MOUSSA F. R. BUSCH, <i>Mgr. New Bus. Dept.</i>

LIABILITIES. (In Thousands of Dollars)						RESOURCES.				
Capital	Surplus	Und. Prof. and or Reserves	Deposits	Other Liabilities	Totals	Cash, H. & Due from Bks	U.S. Gov. Securities	Other Securities	Loans & Discounts	Other Resources
\$ 1,000	\$ 1,500	\$ 104	\$27,670	\$ 24	\$30,298	\$19,412	\$ 2,396	\$ 2,021	\$ 5,947	\$ 522

BOARD OF DIRECTORS

FREDERICK H. PRINCE
F. H. Prince & Co., Providence, R. I.

ROBERT J. DUNHAM
Investments

RICHARD HACKETT
General Manager, Central Manufacturing District.

ORVIS T. HENKLE
Vice President and General Manager, Union Stock Yard & Transit Company

ARTHUR G. LEONARD
President, Union Stock Yard & Transit Company

JAMES A. McDONOUGH
Investments, Providence, R. I.

WILLIAM J. O'CONNOR
Assistant General Manager, Union Stock Yard & Transit Company

DAVID H. REIMERS
President

RALPH M. SHAW
Winston, Strawn & Shaw

CLYDE H. SCHRYVER
President, Chicago Merchandise & Equipment Company

THOMAS E. WILSON
Chairman, Board of Directors, Wilson & Company

Chicago Clearing House Ass'n Members shown by *
Affiliated Banks by +

PRINCIPAL CORRESPONDENTS.

Chase National Bank New York
Commercial National Bank & Trust Co. New York
First National Bank Chicago
Continental Illinois National Bank & Trust Co. Chicago
First National Bank Boston
Mellon National Bank Pittsburgh
First Wisconsin National Bank Milwaukee

MEMBER

American Bankers Ass'n.
Illinois Bankers Ass'n.
Federal Reserve System.
Chicago Clearing Hse. Ass'n.

200	150	97	5,906	29	6,382	2,115	1,903	591	1,717	56
200	250	120	6,872	13	7,455	3,486	1,236	347	2,378	8
600	525	422	18,862	17	20,426	12,173	1,990	1,441	4,710	112
500	750	582	24,183	130	26,145	13,982	2,379	1,892	7,669	223
200	200	146	7,834	142	8,522	2,532	885	691	4,352	62
200	50	33	3,558	12	3,853	2,144	1,181	345	175	8
500	400	74			974	292	31	315	319	17
400	125	78	12,010	50	12,663	3,273	3,363	2,603	3,264	160

TRUST SERVICE EXCLUSIVELY

Chemical Bk. & Tr. Co., N. Y.; City N. Bk. & Tr., Cont. Ill. N. Bk. & Tr. and Harris Tr., & Sav., Chl.; Mtle.-Com. Bk. & Tr., St. L.; 1st Wis. N., Mil.

Cent. Han. Bk. & Tr., N. Y.; City N. Bk. & Tr. Co., Harris Tr. & Sav. and Cont. Ill. N. Bk. & Tr. Co., Chl.; Mtle.-Com. Bk. & Tr., St. L.; Bk. of Am. N. Tr. & Sav. Assn., San F.

Chase N. Bk., N. Y.; 1st N. Bk., Chl.; Mtle. Com. Bk. & Tr., St. L.; 1st Wis. N., Mil.

N. City and Mnfrs. Tr. Co., N. Y.; Cont. Ill. N. Bk. & Tr. Co., 1st N. and City N. Bk. & Tr. Co., Chl.; Com. Tr. Co., Kan. C. Mo.; Mtle.-Com. Bk. & Tr., St. L.; 1st N. Bk. & Tr., Minpls.; Bk. of Am. N. Tr. & Sav. Assn., San F.

Gty. Tr. Co., Cont. Bk. & Tr. Co., and Chem. Bk. & Tr. Co., N. Y.; 1st N., City N. Bk. & Tr. Co. and Cont. Ill. N. Bk. & Tr., Chl.

Guaranty Tr. Co., N. Y.; Cont. Ill. N. Bk. & Tr., City N. Bk. & Tr., Harris Tr. & Sav., and 1st N., Chl.

Cont. Ill. Nat'l Bk. & Tr. Co., 1st Nat'l, Northern Tr. Co., City N. Bk. & Tr. and Harris Tr. & Savings, Chicago.

N. City, N. Y.; 1st N. and Cont. Ill. N. Bk. & Tr. Co., Chl.

With the **BRANDT AUTOMATIC CASHIER** but one Key is depressed to pay any amount from 1c to \$1.00. THE BRANDT SAVES TIME, ELIMINATES ERRORS, IMPROVES SERVICE

Write for information or free trial—BRANDT AUTOMATIC CASHIER CO., Watertown, Wisconsin

OTHER PRODUCTS
COIN SORTERS AND COUNTERS
COIN COUNTING AND PACKAGING MACHINES
COIN WRAPPERS AND BILL STRAPS
COIN TRAYS

Number under Name of Bank is the Transit Number given to each bank in U. S. exclusively by The Rand-McNally Bankers' Directory, under the authority of The American Bankers Ass'n.

CHICAGO—Cont'd—Central Reserve City
(Federal Reserve City No. 7)

Non-Bank Towns with Nearest Banking Point (Indexed Acces.), Lawyers, Laws (Indexed) in back of this volume. For Interest Rates, Holidays, etc., see Laws.

Mem. A. B. A. New State Priv.
Mem. State B. Ass'n. Estab.
Fed. Res. Depts. T-Trust B-Bond
d-Safe Deposit © Savings ▲ FDIC

THE MILWAUKEE AVE. NATIONAL BANK

Jun'40Stmt 2-416 ▲d@t'34
(1200 N. Ashland Ave.)
Mutual National Bank
Jun'40Stmt 2-290 ▲d@t'17
(7844 S. Halsted)
National Bank of Hyde Park
in Chicago, 2-402 ▲d@t'29
Jun'40Stmt (1525 E. 53rd St.)

NATIONAL BOULEVARD BANK OF CHICAGO

Jun'40Stmt 2-86 ▲d@t'21
(400 No. Mich. Ave.)
Cable address: "Natboubank"

NATIONAL SECURITY BANK

Jun'40Stmt 2-414 ▲d@t'33
(Milwaukee, Chicago and Ogden Avenues)

THE NORTHERN TRUST COMPANY

◆ 2-15 ▲d@t'39
(50 S. La Salle)
Jun'40Stmt

Member Federal Deposit Insurance Corporation

PRESIDENT.	VICE-PRESIDENT.	CASHIER.	Ass't CASHIER.
H. S. FRENCH FRANK BOBRYTZKE, Ch. of Bd.	FRANK A. BRANDT JOSEPH J. BRUS	C. D. OAKLEY, V. P. and Cash. WALTER PYTLOWANY, Mgr. Foreign Dept.	VICTOR JANKOSKI M. A. SAJEWSKI C. N. PALECZNY
Frank O. Rathje H. A. Korthauer, V. P.	T. J. Weldon H. A. Fischer, V. P. and Tr. Off.	E. D. O'Connell, V. P. and Cash. J. W. Nelson, Aud.	I. V. Erickson J. J. Lyons
P. R. Wilkinson I. I. Altschuler, Ch. of Bd.	L. K. Schnadig	P. E. Crouch	Roy E. Evans Theodore Mischke
J. De F. RICHARDS	JAMES C. COX GEORGE MCHENRY HENRY E. LEE HUGH M. DRISCOLL JAMES A. DONOVAN	LOUIS SCHAEFER, V. P. and Cash. B. BOTSFOY YOUNG, A. V. P. SANFORD B. FRANK, Aud.	HOWARD A. BERG LONGLEY RICHARDS WINEFIELD C. WARMAN
NORMAN B. COLLINS MARTIN J. GRAU	R. J. KITTREDGE JOSEPH PRZYDATEK V. P. F. W. MATHISON, A. V. P.	J. L. BRICHETTO	HARRY F. PAVIS O. A. JOHNSON H. A. JOHNSON, Aud.
Special attention given "NORTHWEST SIDE" collection items			
Solomon A. Smith.....President			
Banking Department		Savings Department	
Fred A. Cuscaden.....Vice Pres.		Reginald G. Olderr Asst. Cash. and Mgr.	
Laurence B. Robbins.....Vice Pres.		John R. Bjorkman Asst. Cash. and Asst. Mgr.	
Charles M. Nelson.....V. P. and Cash.		Bond Department	
David B. McDougal.....Vice Pres.		George F. Spaulding.....Vice Pres.	
Lanning Macfarland.....Vice Pres.		Pat G. Morris.....Vice Pres. and Mgr.	
Solomon Byron Smith.....Vice Pres.		John M. Maxwell.....2nd Vice Pres.	
John A. Prosser.....2nd Vice Pres.		Melvin F. Skinner.....Asst. Mgr.	
Charles B. Petersen.....2nd Vice Pres.		Gustav E. Gooden.....Asst. Mgr.	
Charles B. Weaver.....2nd Vice Pres.		Warren F. Sarle.....Asst. Mgr.	
Edward Byron Smith.....2nd Vice Pres.		Alford J. Baschen.....Asst. Mgr.	
Robert H. Garrett.....2nd Vice Pres.		Charles H. Sams.....Asst. Mgr.	
Alfred Brittain, Jr.,.....2nd Vice Pres.		Trust Department	
G. Lyle Fischer.....2nd Vice Pres.		Lamson H. Date.....Vice Pres.	
William M. Waddell.....Asst. Cash.		Lewis L. McArthur, Jr.,.....Vice Pres.	
William P. Whelan.....Asst. Cash.		Keith J. Sheckler.....Vice Pres.	
Norman Sheach.....Asst. Cash.		Harve H. Page.....2nd Vice Pres.	
Gordon S. Thomson.....Asst. Cash.		Frederick S. Booth.....2nd Vice Pres.	
Donald McDougal.....Asst. Cash.		Sheldon A. Weaver.....2nd Vice Pres.	
Harry A. Hunsberger.....Asst. Cash.		Irving B. Phillips.....2nd Vice Pres.	
Lyle H. Ritchie.....Asst. Cash.		Frank M. Wallace.....2nd Vice Pres. and Sec.	
Lawrence A. Kempf.....Asst. Cash.		Fred J. Koch.....2nd Vice Pres.	
Albert E. Walkoe.....Asst. Cash.		William S. Turner.....2nd Vice Pres.	
Alan E. Kidd.....Asst. Cash.		Wade E. Ringenberg.....2nd Vice Pres.	
Harry M. McLeod.....Asst. Cash.		Clifford A. Zoll.....2nd Vice Pres.	
John V. Haas.....Asst. Cash.		Nathaniel M. Symonds.....2nd Vice Pres.	
Charles W. Riedel.....Asst. Cash.		John C. Smith.....2nd Vice Pres.	
Walter H. Damon.....Asst. Cash.			
John E. Hoyle.....Asst. Cash.			
Philip L. Burgett.....Mgr. Credit Dept.			
Harry J. Karch.....Mgr. Foreign Dept.			

LIABILITIES. (In Thousands of Dollars)						RESOURCES.				
Capital	Surplus	Und.Prof. and or Reserves	Deposits	Other Liabilities	Totals	Cash, Ex. & Due from Bks	U.S. Gov. Securities	Other Securities	Loans & Discounts	Other Resources
\$ 200	\$ 100	\$ 118	\$ 7,343	\$ 13	\$ 7,774	\$ 2,520	\$ 1,111	\$ 2,314	\$ 1,778	\$ 51
400	230	224	12,781	15	13,650	6,883	2,808	1,672	2,019	268
120	40	103	3,939	13	4,295	1,290	477	1,171	1,309	48
Pf. 80										
500	500	442	19,355	195	20,992	10,307	2,905	3,673	3,903	204

DIRECTORS
 Phillip K. Wrigley
 John D. Black
 Oliver P. Blackburn
 James C. Cox
 Arthur Dole, Jr.
 Delmar L. Kroehler
 James R. Offield
 J. De Forest Richards
 Gilbert H. Scribner
 Henry T. Stanton
 Ernest P. Waud

300	205	157	9,755	24	10,441	4,546	2,506	1,637	1,716	36
3,000	6,000	15,062	378,573	641	403,276	161,524	105,462	94,520	39,373	2,397

Trust Department—Cont'd
 Adrian H. Dubach.....Asst. Sec.
 Robert E. Agee.....Asst. Sec.
 Wilfred H. Bell.....Asst. Sec.
 Reginald J. Wood.....Asst. Sec.
 Randolph W. Colwell.....Asst. Sec.
 William C. Weldert.....Asst. Sec.
 Gordon Arey.....Asst. Sec.
 Walter J. Madigan.....Asst. Sec.
 Thomas L. McDermand.....Asst. Sec.
 Francis J. Holland.....Asst. Sec.
 Frank F. Selfridge.....Asst. Sec.
 Donald W. Laing.....Asst. Sec.
 Edward L. Hruda.....Asst. Sec.
 Paul J. Chittenden.....Asst. Sec.
 Hedges Macdonald.....Asst. Sec.
 John R. Harder.....Asst. Sec.
 Paul A. Dice.....Asst. Sec.
 R. Andrew Brown.....Asst. Sec.

General Departments
 James A. Russell.....Vice President and Comptroller
 Arlen J. Wilson.....Vice President
 Thomas S. Estrem.....Vice President
 John M. Melkle.....Vice President and Auditor
 George D. Maxfield, Second Vice Pres. and Asst. Auditor
 Royden K. Pretty.....Second Vice President
 Maurice E. Graves.....Assistant Comptroller
 E. Le Roy Hall.....Assistant Comptroller
 J. Mills Easton.....Manager, Advertising and Publicity
 Arthur J. O'Hara.....Manager, Investment Research
 William S. Miller.....Vice President and General Counsel
 Carl H. Zelss.....Vice President and General Attorney
 Frederic H. Bengel.....Attorney

Chicago Clearing House Ass'n Members shown by *
 Affiliated Banks by +
 PRINCIPAL CORRESPONDENTS.

N. City and Public N. Bk. & Tr. Co., N. Y.; City N. Bk. & Tr. Co., Chi.; Mtlc.-Com. Bk. & Tr. Co., St. L.
 Cent. Han. Bk. & Tr. Co., and Chem. Bk. & Tr., N. Y.; 1st N., Harris Tr. & Sav. and Cont. Ill. N. Bk. & Tr. Co., Chi.
 Bkrs. Tr. Co., N. Y.; 1st N. and Cont. Ill. N. Bk. & Tr. Co.; Chi.
 Guaranty Tr. Co. and Chase N., N. Y.; 1st N., Chi.; Secur.-1st N., Los A.
 N. City, N. Y.; 1st N., Chi.
 Correspondents in Principal Cities of the World.

BRANDT COIN SORTING AND COUNTING MACHINES ARE DESIGNED FOR USE AT TELLERS' WINDOWS AND GENERAL USE THROUGHOUT BANKS
 Write for information or free trial—BRANDT AUTOMATIC CASHIER CO., Watertown, Wisconsin
 OTHER PRODUCTS
 BRANDT AUTOMATIC CASHIERS
 COIN COUNTING AND PACKAGING MACHINES
 COIN WRAPPERS AND BILL STRAPS
 COIN TRAYS

Number under Name of Bank is the Transit Number given to each bank in U. S. exclusively by The Rand-McNally Bankers' Directory, under the authority of The American Bankers Ass'n.

CHICAGO—Cont'd—Central Reserve City
(Federal Reserve City No. 7)

Non-Bank Towns with Nearest Banking Point (Indexed Acces.), Lawyers, Laws (Indexed) in back of this volume. For Interest Rates, Holidays, etc., see Laws.

Mem. A. B. A. New State Priv. Estab. Fed. Res. Depts. Trust Bond Safe Deposit Savings FDIC

The North Shore National Bank of Chicago... (1737 Howard) PERSONAL LOAN & SAVINGS BANK... (81 W. Monroe St.)

+Pioneer Trust & Savings Bank... (4000 W. North Ave.) +Pullman Trust & Savings Bank... (400 E. 111th St.)

SEARS-COMMUNITY STATE BANK

2-221 (3401 W. Arthington) The Skala National Bank of Chicago... (1817-19 S. Loomis St.)

SOUTH CHICAGO SAVINGS BANK... (2959 E. 92d)

SOUTH EAST NATIONAL BANK... (1180 E. 63d)

The South Shore National Bank of Chicago... (7054 Jeffrey Ave.) State Bank of Clearing... (5601 W. 63d)

THE TERMINAL NATIONAL BANK OF CHICAGO... (Daily News Bldg., 400 W. Madison)

The Trust Company of Chicago... (104 S. La Salle St.)

+UNIVERSITY STATE BANK... (1354 E. 55th St.)

UPPER AVENUE NATIONAL BANK OF CHICAGO... (919 No. Michigan Ave.)

UPTOWN NATIONAL BANK OF CHICAGO

2-300 (4753 N. Broadway) Chicago Clearing House... (164 W. Jackson Blvd.)

PRESIDENT.	VICE-PRESIDENT.	CASHIER.	ASS'T CASHIER.
W. R. Davis G. K. Hall, Ch. of Bd.	R. W. Beach H. G. Shallenberger I. H. Chilcott	V. W. Becking	E. H. Thiesen Joseph J. Pahr
CALVIN FENTRESS JOSEPH E. OTIS, Ch.	R. B. UMBERGER E. J. TIETZ S. B. CLARK	J. J. KRUMEICH FRED M. CARTON MATT P. LOWMAN	R. N. VIERACKER ENGLISH WALLING FRANK G. ANGER MURIEL M. HANNA
John F. Amberg	R. H. Lovett J. J. Rutherford	N. F. Stone J. L. Sunde, Tr. Off. E. C. Kratzer, A. Tr. Off.	H. G. Ostlund F. W. Collins A. C. Andersen
Bartholomew O'Toole	P. E. Pearson V. P., Sec. & Tr. Off.	A. E. Price	L. E. Roberts, A. C. and A. Sec. F. H. Walker

J. LOUIS KOHN C. A. BURNS W. G. DOOLEY, V. P. and Cash. J. B. TASLITZ, M. J. BOE, J. M. DEININGER, Aud. B. J. TUNICK, J. E. THOMPSON, Credit Mgr.

COMPLETE BANKING FACILITIES
Special attention given to collections

Joseph Skala Frank J. Skala, Ch. of Bd.	Chas. Krcilek	W. P. Horvat John B. Skala, Sec.	Emma Skala
G. A. Nelson Warren W. Smith, Ch. of Bd.	E. L. Wagner Kemper K. Knapp, Counsel	N. M. Fredrickson V. P. and Cash.	H. C. Kriewitz Wm. F. Mulcahy Herbert Grunnet
C. A. Beutel G. V. Cox, Ch.	J. H. Grayson Rollin M. Coleman	Henry T. Berg	F. L. Moran H. J. Beutel
Walter J. Riley	Richard M. Lenihan	Herbert P. Hoot	Thos. D. Allin
Lambert Bere	S. Prentice Porter	J. A. Camphouse	
GAYLORD S. MORSE	CHARLES R. McELDOWNY WALTER R. COSTELLO	F. W. DELVES A. C. T. KOENIG, Aud. CARROLL E. PRATER, A. V. P.	EDWARD B. KEATING EDWARD T. NORDHOLM JOSEPH VALENTI
H. G. Townsend H. T. Martin, Ch. of Bd.	D. R. McMaster R. H. Murray	H. T. Martin, Tr. Anna Payne, A. Tr. A. T. Belshé, Tr. Off.	J. P. Nichol, Sec. P. C. Tychsen, S. A. Stamberg, Tr. Officers and A. Secretaries
C. W. HOFF	C. E. BRINKMAN ELIZABETH C. KROUSE, A. V. P.	J. W. ALGAR R. J. PAULSEN, Aud.	A. M. FRALE W. A. SUTHERLAND
Henry C. Murphy	Ralph N. Larson, Exec. Charles W. Dodd, A. V. P.	F. A. McGlinchey E. M. Woodward, Sec.	Fred Mangels R. R. Lambert, Aud.
H. F. WUEHRMANN	E. G. DOSE E. T. KURZDORFER, A. V. P.	R. H. OLMSTED, JR., V. P. and Cash. E. E. DOBBECK, Aud.	L. K. STANTON J. E. CROWLEY
Herman Waldeck	Bentley G. McCloud	Howard M. Sims, Sec., Tr., Chief Examiner, and Mgr.	

LIABILITIES. (In Thousands of Dollars)						RESOURCES.				
Capital	Surplus	Und. Prof. and or Reserves	Deposits	Other Liabilities	Totals	Cash, Ex. & Due from Bks	U. S. Gov. Securities	Other Securities	Loans & Discounts	Other Resources
\$ 35 Pf. 165	\$ 20	\$ 100	\$ 4,990		\$ 5,310	\$ 2,388	\$ 788	\$ 667	\$ 1,401	\$ 66
2,000	1,000	1,437	6,982	\$ 15	11,434	706	23	90	10,599	16
750	250	837	23,153	58	25,048	9,863	3,960	5,300	5,567	358
300	200	533	10,489	66	11,588	3,151	1,970	3,309	2,329	829
400	275	209	11,282		12,166	5,071	114	20	6,915	46
200	50	37	3,443	24	3,754	927	2,355	168	296	8
800	200	382	8,734		10,116	2,529	3,578	1,631	1,966	412
200	200	150	9,213		9,763	3,503	2,156	1,038	2,998	68
200	50	37	2,742	14	3,043	1,601	185	119	1,118	20
150	20	71	3,303	70	3,614	1,989	232	65	1,241	87
200	200	95	7,842	109	8,446	3,718	276	827	3,572	53
200	25	64		16	305	26		194	59	26
200	150 (96 Cap.)	255 (Deb.)	7,218	3	7,922	3,256	1,878	1,588	1,001	199
300	275	246	7,974	7	8,802	2,558	2,770	1,673	1,756	45
300	150	246	10,666	11	11,373	3,261	2,695	2,763	2,534	120

(See pages 65-66 for Cities, or Number of States, etc.) National, State and Private Banks, Total

Chicago Clearing House Assn. Members shown by *
Affiliated Banks by +

PRINCIPAL CORRESPONDENTS.

Chase N. N. Y.; City N. Bk. & Tr. Co., 1st N., and Cont. Ill. N. Bk. & Tr. Co., Chi.
City N. Bk. & Tr. Co., Cont. Ill. N. Bk. & Tr. Co., Harris Tr. & Sav., Northern Tr. Co., and 1st N., Chi.
Irv. Tr. Co., N. Y.; Cont. Ill. N. Bk. & Tr. Co. and 1st N., Chi.
Guaranty Tr., N. Y.; Cont. Ill. N. Bk. & Tr. Co. and Harris Tr. & Sav., Chi.; Clev. Tr., Clev.
Chase N., N. Y.; 1st N., Chi.
Guaranty Tr., N. Y.; 1st N., Chi.
N. Y. Tr. Co., N. Y.; Cont. Ill. N. Bk. & Tr. Co., Chi.
Chem. Bk. & Tr. and Cont. Bk. & Tr., N. Y.; Cont. Ill. N. Bk. & Tr., 1st Nat., and City N. Bk. & Tr., Chi.; Bk. of Am. N. Tr. & Sav. Assn., San F.
Chem. Bk. & Tr. Co., N. Y.; Cont. Ill. N. Bk. & Tr. Co. and Harris Tr. & Sav., Chi.
Chase N., N. Y.; 1st N., Chi.
Chase N., N. Y.; 1st N., Harris Tr. & Sav., City N. Bk. & Tr. Co., and Cont. Ill. N. Bk. & Tr. Co., Chi.; 1st N., St. L.
Nothern Tr., City N. Bk. & Tr., Merchandise N., and Am. N. Bk. & Tr. Co., Chi.
Bkrs. Tr. Co., N. Y.; 1st N., Chi.
Bkrs. Tr. Co., N. Y.; 1st N., Chi.; Com. Tr. Co., Kan. C.
N. City, N. Y.; 1st N., Chi.

THE COMPLETE BRANDT LINE | AUTOMATIC COIN PAYING MACHINES « COIN SORTING AND COUNTING MACHINES « COIN COUNTING AND PACKAGING MACHINES « COIN TRAYS « COIN WRAPPERS « BILL STRAPS | BRANDT AUTOMATIC CASHIER COMPANY, Watertown, Wisconsin

Chicago — Selected List of Investment Dealers, Brokers, Finance Companies, Acceptance Corporations, etc.

•Mem. Am. Bks. A'n. YEAR †Mem. State Bks. A'n. ESTAB. ‡Mem. Inv. Bks. A'n. LISHED. ±Mem. Local Stock Ex.	MEMBERS OF FIRM BRANCH MANAGERS EXCHANGE MEMBERSHIPS	OTHER OFFICES CORRESPONDENTS AND BANK DEPOSITORIES	•Mem. Am. Bks. A'n. YEAR †Mem. State Bks. A'n. ESTAB. ‡Mem. Inv. Bks. A'n. LISHED. ±Mem. Local Stock Ex.	MEMBERS OF FIRM BRANCH MANAGERS EXCHANGE MEMBERSHIPS	OTHER OFFICES, CORRESPONDENTS AND BANK DEPOSITORIES
BACHE, J. S. & CO. ±'26 (135 So. La Salle St.)	H. STEFANY, <i>Manager</i> Members Principal Stock & Commodity Exchanges.	J. S. Bache & Co., New York.	HALLGARTEN & CO. ±'50 (231 So. La Salle) Telephone: State 8033	MELVIN L. EMERICH, <i>Resident Partner</i> Member of National Association of Securities Dealers, Inc.	Hallgarten & Co., N. Y., Scranton and Lon., England.
BACON, WHIPPLE & CO. ±'1 135 S. La Salle Street State 3100 American Teletype No. Chgo. 1194	PARTNERS WILLIAM T. BACON JAY N. WHIPPLE JAMES W. MARSHALL WILLIAM D. KERR J. PRESTON DONALD M. BURLINGHAM HASELTINE	<i>Municipal Bond Department</i> NATHAN S. SHARP, <i>Mgr.</i> <i>Bond and Stock Trading Department</i> ROBERT KRELL, <i>Mgr.</i> <i>Insurance and Bank Stock Division</i> HOWARD W. CORNELIUS, <i>Mgr.</i>	HALSEY, STUART & CO. Inc. (Principal Office) (201 So. La Salle) '03 Telephone: State 3900	BONDS for INVESTMENT	New York and other Principal Cities.
A. G. BECKER & CO. ±'93 Incorporated (100 S. La Salle St.)	Investment Securities and Commercial Paper.	New York, Albany, Rochester, Indianapolis, Milwaukee, Des Moines.			
BRAUN, BOSWORTH & CO. † (89 So. La Salle)	James A. Moore, <i>Resident V. P.</i> Municipal Bonds.	Braun, Bosworth & Co., Toledo Cincinnati and Detroit.			

BACON, WHIPPLE & CO. ±'1 135 S. La Salle Street State 3100 American Teletype No. Chgo. 1194 <i>Member Chicago Stock Exchange</i>	PARTNERS WILLIAM T. BACON JAY N. WHIPPLE JAMES W. MARSHALL WILLIAM D. KERR J. PRESTON DONALD M. BURLINGHAM HASELTINE	<i>Municipal Bond Department</i> NATHAN S. SHARP, <i>Mgr.</i> <i>Bond and Stock Trading Department</i> ROBERT KRELL, <i>Mgr.</i> <i>Insurance and Bank Stock Division</i> HOWARD W. CORNELIUS, <i>Mgr.</i>
---------------------------------------------------------------------------------------------------------------------------------------------------------	--------------------------------------------------------------------------------------------------------------------------------------------------	---------------------------------------------------------------------------------------------------------------------------------------------------------------------------------------------------------------------------

Specialists in UNITED STATES GOVERNMENT SECURITIES GUARANTEED ISSUES FEDERAL LAND BANK OTHER AGENCY ISSUES TERRITORIAL AND MUNICIPAL BONDS	C. J. DEVINE & CO. ±'1 INC. The Field Building, Chicago Central 7300 JAMES W. DAY, <i>Vice-President</i> Direct Wires to all Offices: NEW YORK • BOSTON PHILADELPHIA • ST. LOUIS • CINCINNATI SAN FRANCISCO
-------------------------------------------------------------------------------------------------------------------------------------------------------------------------	------------------------------------------------------------------------------------------------------------------------------------------------------------------------------------------------------------------------------------------

THE FIRST BOSTON CORPORATION † (231 So. La Salle St.) Tel. Franklin 6640	<i>Resident V. P.</i> : W. E. SULLIVAN. <i>A. V. P.</i> : FREDERICK M. TRITSCHLER INVESTMENT BANKERS	<i>Exec. Offices</i> : N. Y. and Boston. <i>Other Offices</i> : Phil., Cleve., St. L., Pitts., Hart., Los A., San F., Buffalo, Springfield, Mass., Rutland and Providence.
---------------------------------------------------------------------------------------	-------------------------------------------------------------------------------------------------------------------	----------------------------------------------------------------------------------------------------------------------------------------------------------------------------

United States Government, Municipal, Public Utility, Railroad, and other Investment Bonds and Notes; Bankers' Acceptances, Bank, Insurance Company and other Investment Stocks.—Direct Private Wires to Principal Cities.

Harriman Ripley & Co. †'34 Incorporated (135 South La Salle Street)	<i>Manager</i> NATHAN D. McCLURE <i>Municipal Department</i> WALTER E. LANG <i>Dealers Department</i> EDWARD C. GEORGE	Chicago Office; 135 South La Salle Street New York Office; 63 Wall Street Other Offices 10 P. O. Square, Boston; 1529 Walnut St., Philadelphia; 155 Montgomery Street, San Francisco. Representatives in Cleveland, Ohio; Detroit, Mich.; Indianapolis, Ind.; and in other leading cities throughout the United States. Correspondents in Europe.
--------------------------------------------------------------------------------------	---------------------------------------------------------------------------------------------------------------------------------------	--------------------------------------------------------------------------------------------------------------------------------------------------------------------------------------------------------------------------------------------------------------------------------------------------------------------------------------------------------------------------------------------------------

Engaged in the general investment business as underwriters of capital issues and as dealers in U. S. Government, State, county and municipal bonds, and in railroad, public utility, industrial and other investment securities.

HARRIS, HALL & COMPANY † (INCORPORATED) 111 W. Monroe Street CHICAGO 14 Wall Street NEW YORK	<i>President</i> EDWARD B. HALL <i>Vice Presidents</i> NORMAN W. HARRIS LAHMAN V. BOWER JULIEN H. COLLINS GENE B. HEYWOOD <i>Secretary and Treasurer</i> DUNCAN M. ROWLES <i>Assistant Secretary</i> JOHN W. VALENTINE CORRESPONDENT Harris Trust & Savings Bank, Chicago.
------------------------------------------------------------------------------------------------------------------	-----------------------------------------------------------------------------------------------------------------------------------------------------------------------------------------------------------------------------------------------------------------------------------------------------------------

Underwriters and Distributors of INVESTMENT SECURITIES
Telephone Randolph 5422 A. T. & T. Teletype CGO 854

BRANDT COIN COUNTING AND PACKAGING MACHINES BECAUSE OF THEIR SPEED, ACCURACY AND DURABILITY ARE VERY POPULAR WITH BANKS
Write for information or free trial—BRANDT AUTOMATIC CASHIER CO., Watertown, Wisconsin

OTHER PRODUCTS
BRANDT AUTOMATIC CASHIERS
COIN SORTERS AND COUNTERS
COIN WRAPPERS AND BILL STRAPS
COIN TRAYS

Chicago—Selected List of Investment Dealers, Brokers, Finance Companies, Acceptance Corporations, etc.

•Mem. Am. Bks. A'n. YEAR †Mem. State Bks. A'n. ESTAB- ‡Mem. Inv. Bks. A'n. LISHED. ±Mem. Local Stock Ex.	MEMBERS OF FIRM BRANCH MANAGERS EXCHANGE MEMBERSHIPS	OTHER OFFICES CORRESPONDENTS AND BANK DEPOSITORIES
-------------------------------------------------------------------------------------------------------------------	------------------------------------------------------------	----------------------------------------------------------

A. S. HUYCK AND COMPANY (100 W. Monroe St.) Teletype Chicago 875.	A. S. HUYCK, Pres. D. T. RICHARDSON, Vice-Pres. RUSSELL GARTLEY, Secy.-Treas.	Northern Trust Co., Chicago. City Nat'l Bk. & Tr. Co., Chicago.
	MUNICIPAL BONDS MEMBER INVESTMENT BANKERS ASSOCIATION.	

KNIGHT, DICKINSON & KELLY, INC. 141 W. Jackson Blvd. †'20	Augustus Knight, Pres., Phil S. Dickinson, V.P. Frank S. Kelly, V. P., John A. Chapman, V. P. Geo. D. Smith, Sec. Rex N. Jacobs, Tr.	Northern Tr. Co., Cont. Ill. N. Bk. & Tr. Co., and Bk. of Montreal, Chi.
	Investment Securities. Municipal, Utility & Railroad Bonds.	

R. H. MABBATT & CO., INC. '79 (1620 Board of Trade Bldg.)	R. H. MABBATT, President FRED SCHWENDER, Vice-President H. T. WARNES, Treasurer and Secretary	Well, McKey, Pearson & Co., N. Y., Boston, and Phil.; McCluney & Co., St. L.; Piper, Jaffray & Hopwood, Minpls.; Conrad, Bruce & Co., San F., Seat. and Los A.
	COMMERCIAL PAPER	

McNEAR, C. W. & CO. '08 (105 West Adams) A. T. T. Teletype Chicago No. 862. Member Investment Bankers Association.	Partners C. W. McNear Marie M. McNear C. F. Steinhoff R. L. Creek R. S. Salter R. W. Erbe	First National Bank, Chicago. City National Bk. & Tr. Co., Chicago.
	MUNICIPAL BONDS.	

MITCHELL, HUTCHINS & CO. ±'1

231 S. La Salle St., Chicago 1 Wall St., New York

MEMBERS
 NEW YORK STOCK EXCHANGE CHICAGO STOCK EXCHANGE
 CHICAGO BOARD OF TRADE
 NEW YORK CURB EXCHANGE
 CHICAGO MERCANTILE EXCHANGE

Telephone State 1700

MOSELEY, F. S. & CO. ±'1 (135 So. La Salle St.)	F. F. GARLOCK, Resident Partner	F. S. Moseley & Co., Boston, New York, Indianapolis, Kansas City, Des Moines.
	COMMERCIAL PAPER INVESTMENT SECURITIES MEMBERS NEW YORK, BOSTON & CHICAGO STOCK EXCHANGES	

•Mem. Am. Bks. A'n. YEAR †Mem. State Bks. A'n. ESTAB- ‡Mem. Inv. Bks. A'n. LISHED. ±Mem. Local Stock Ex.	MEMBERS OF FIRM BRANCH MANAGERS EXCHANGE MEMBERSHIPS	OTHER OFFICES CORRESPONDENTS AND BANK DEPOSITORIES
-------------------------------------------------------------------------------------------------------------------	------------------------------------------------------------	----------------------------------------------------------

NUVEEN, JOHN & CO. †'98 (135 So. La Salle) Telephone—Randolph 3000	JOHN NUVEEN, F. A. GROSSER, Treas. JOHN NUVEEN, JR. J. M. STICKNEY, Cashier	Gty. Tr. Co., N. Y.; 1st N., Am. N., and Cont. Ill. N. Bk. & Tr. Co., Chicago.
	MUNICIPAL COUNTY & SCHOOL BONDS	
E. H. ROLLINS & SONS Incorporated (231 S. La Salle St.) †'76	PERRY DRYDEN, Vice-Pres.	E. H. Rollins & Sons Incorporated, N. Y., Phila., Bos., Los A., San F., G. R., Mil., Kan. City, Denver, Minpls., St. Louis, Detroit.
	Investment Bankers	

DISCOUNT HOUSE
OF
SALOMON BROS. & HUTZLER

MEMBERS OF THE NEW YORK STOCK EXCHANGE
 231 SOUTH LA SALLE STREET
 CHICAGO, ILLINOIS
 ROBERT MWORK, MANAGER

Private wires to
 New York, Boston, Philadelphia, and Cleveland.

United States Government Securities, Federal Farm Mortgage Corporation Bonds, Home Owners' Loan Corporation Bonds, Federal Land Bank Bonds, Reconstruction Finance Corporation Notes, United States Housing Authority Notes, Commodity Credit Corporation Notes, Federal Intermediate Credit Bank Debentures, Federal National Mortgage Association Notes, Federal Home Loan Bank Debentures, Municipal Bonds and Notes, Public Utility Bonds, Industrial Bonds, Railroad Bonds, Equipment Trust Certificates, Canadian Government, Provincial and Municipal Bonds, Bank and Bankers' Acceptances.

JOHN J. SEERLEY & CO., INC. † (105 So. La Salle St.) A.T. & T. Teletype-CGO 32	JOHN J. SEERLEY, Pres. J. G. PARKER, Vice Pres. F. J. ARMENTROUT, Treas. and Sec.	Other Offices Kansas City, St. Joseph, Mo., Peoria, Ill. Correspondents Harris Tr. & Sav., and Amer. Nat'l Bk. & Tr. Co., Chicago; 1st Nat'l, Kansas City.
-----------------------------------------------------------------------------------------------------	-----------------------------------------------------------------------------------------	---------------------------------------------------------------------------------------------------------------------------------------------------------------------------

STONE & WEBSTER AND BLODGET, INC. † (33 So. Clark St.)	Investment Securities. Distributors and Underwriters.	Main Office: New York Other Offices: Boston, Philadelphia
--------------------------------------------------------------------------	----------------------------------------------------------	--------------------------------------------------------------

STRANAHAN, HARRIS & COMPANY, INC. †'24 135 So. La Salle St., Chicago E. RAY ALLEN, Resident Manager "Municipal Bonds"	Branch of Toledo. Other offices New York, Detroit, Cleveland, Cincinnati; Conti- nental Illinois National Bank & Trust Co., Chi.
-------------------------------------------------------------------------------------------------------------------------------------------	-------------------------------------------------------------------------------------------------------------------------------------------

WRIGHT, FRANK G. & CO. (176 W. Adams St.)	1st N., Cont. Ill. N. Bk. & Tr. Co., Nor- thern Tr. Co., and City N. Bk. & Tr. Co., Chi.
---------------------------------------------------------	------------------------------------------------------------------------------------------------

THE COMPLETE BRANDT LINE

AUTOMATIC COIN PAYING MACHINES « COIN SORTING AND COUNTING MACHINES « COIN COUNTING AND PACKAGING MACHINES « COIN TRAYS « COIN WRAPPERS « BILL STRAPS

BRANDT AUTOMATIC CASHIER COMPANY, Watertown, Wisconsin

Number under Name of Bank is the Transit Number given to each bank in U. S. exclusively by The Band-McNally Bankers' Directory, under the authority of The American Bankers Ass'n.

ILLINOIS—Continued

Non-Bank Towns with Nearest Banking Point (Indexed Access.), Lawyers, Laws (Indexed) in back of this volume. For Interest Rates, Holidays, etc., see Laws.

TOWN AND COUNTY. ▲County Seats. Fig. under town is Fed. Res. District.	●Mem. A. B. A. *New \$ State †Priv. ‡Mem. State B. Ass'n. [Estab. ◆Fed. Res. Depts. †Trust B-Bond d-Safe Deposit ©Savings ▲FDIC	PRESIDENT.	VICE-PRESIDENT.	CASHIER.	ASS'T CASHIER.	LIABILITIES. (In Thousands of Dollars)					RESOURCES.					PRINCIPAL CORRESPONDENTS.	
						Capital	Surplus	Und.Prof. and or Reserves	Deposits	Other Lia- bilities	Totals	Cash.Bk. & Due fromBks	U.S.Gov. Securi- ties	Other Securi- ties	Loans & Dis- counts		Other Re- sources
Chicago Heights 7 Cook D22 22.321	CHICAGO HEIGHTS NATIONAL BANK Jun'40Stmt 70-179 ▲dB@*1'35	N. C. EBERLY	GEO. A. PRUGH, <i>Exec.</i> F. W. LOGAN	F. W. LANDSEA	OSCAR FOX	\$ 100	\$ 22	\$ 39	\$ 1,836		\$ 1,997	\$ 696	\$ 712	\$ 263	\$ 288	\$ 38	Chem. Bk. & Tr. Co., N. Y.; Cont. Ill. N. Bk. & Tr., Chi.
"	CITIZENS NATIONAL BANK Jun'40Stmt 70-181 ▲dB@*1'29	B. J. SCHWOEFFERMANN JOSEPH ORR. <i>Ch. of Bd.</i>	W. H. DONOVAN KENNETH MOTLONG	HAROLD MEIDELL	M. F. WALWER L. J. BEROLZHEIMER	58 Pf. 42	60	61	3,062	\$ 13	3,296	638	1,052	885	633	88	Chase N. and N. City, N. Y.; Cont. Ill. N. Bk. & Tr. Co., Northern Tr., 1st N., and Harris Tr. & Sav., Chi.
Chillicothe 1978 7 Peoria F12	First National Bank Jun'40Stmt 70-669 ▲dB@*21900	C. B. Zinsner R. H. Gallup <i>Ch. of Bd.</i>	F. N. Coon	R. H. Zinsner	C. A. King Helen M. White	25	25	13	373		436	159	43	22	190	22	Com'l Merch. N. Bk. & Tr. Co. and 1st N., Peoria.
"	Truitt-Matthews Banking Co. Jun'40Stmt 70-668 ▲d@*1'68	O. E. Smith R. F. Hunter, <i>Ch. of Bd.</i>	J. D. Root K. E. Mills, <i>V. P. and A. Cash.</i>	L. H. Yeck	O. K. Mooney	43	31	12	468	2	556	188	34	45	271	18	1st N., Chi.; Com'l Merch. N. Bk. & Tr. Co., Peoria.
Chrisman 1092 7 Edgar I 22	First National Bank ▲dB@*04 Jun'40Stmt 70-804 State Bank of Chrisman Jun'40Stmt 70-803 d@*92	J. B. Lindley	J. M. Wasson	Frank McCuddy		25	15	8	253		301	113	93	37	54	4	Northern Tr., Chi.; N. Stk. Yds., N. Stk. Yds., Ill.
Cicero 64.438 7 Cook C21	CICERO STATE BANK ▲dB@T*07 (2446 So. Cicero Ave.) Jun'40Stmt	JOHN J. SHERLOCK WILLIAM T. BRUCKNER, <i>Ch.</i>	G. S. STOFFEL, <i>V. P. and Tr. Off.</i> S. B. WITKOWSKI B. R. DRAKE	D. DANKOWSKI	H. A. BRUCKNER	150	50	165	4,265		4,630	725	345	1,433	2,074	53	Chase N. and Mnfrs. Tr. Co., N. Y.; Cont. Ill. N. Bk. & Tr. Co. and 1st N., Chi.
"	FIRST NATIONAL BANK ▲dB@T*20 70-2012	EUGENE W. KASPAR, <i>Ch. of Bd., Pres. and Tr. Off.</i>	STANLEY L. CHLEBOUN	STANLEY L. CHLEBOUN	ANTON JECMEN E. J. TUREK FRANK MAYER, <i>Sec.</i> JAMES TRINER, <i>Aud.</i>	225 Pf. 75	60	198	6,962		7,520	3,401	2,936	746	332	105	Guaranty Tr. Co. and Mnfrs. Tr. Co., N. Y.; 1st N. and Cont. Ill. N. Bk. & Tr. Co., Chi.
"	WESTERN STATE BANK Jun'40Stmt (6000 W. Cermak Rd.) 70-1778 ▲dB@*1'13 (Banks affiliated with Chicago Cisne State Bank ▲dB@*1'02 Jun'40Stmt 70-1224	T. R. Thorsen	Henry Barton, <i>V. P. and Tr. Off.</i>	Henry Barton, <i>Cash. and Sec.</i>	Frank J. Vales, <i>A. C. and A. Sec.</i> Arthur J. Kase	200	75	148	3,793	70	4,286	1,207	502	1,400	1,068	109	Irv. Tr. Co., N. Y.; 1st N., Chi.
Cisne 467 8 Wayne N18	Clearing House Ass'n J. W. Barth	Mac Watkins		R. A. Barth	Merl C. Obrecht	15	5	5	193		218	105	40	2	67	4	Cont. Ill. N. Bk. & Tr. Co., Chi.; N. Stk. Yds. N., N. Stk. Yds., Ill.; Old N., Evansville. 1st N., St. L.
Claremont 179 8 Richland M20	Claremont State Bank Jun'40Stmt 70-1711 ▲d*1'20	J. F. Shafer	Ed. Yelch	R. F. Beaird	Joe Fite	15	5	12	183		215	76	25	16	98	4	Cont. Ill. N. Bk. & Tr., Chi.; 1st N., Paxton; Ind. N., Indpls.
Clarence 84 7 Ford G19	Clarence State Bank ▲dB@*1'20 Jun'40Stmt 70-1226	S. Frederick, <i>Ch. of Bd. and Pres.</i>	D. A. Patton	Albert R. Anderson <i>Cash. and Sec.</i>		25	5	7	199		236	30	38	17	147	4	Chase N., N. Y.; 1st N., Chi.; Mtle.-Com. Bk. & Tr. Co., St. L.
Clay City 707 8 Clay M18	Clay City Banking Co. Jun'40Stmt 70-1227 ▲*1'92	C. W. Hopkins	J. E. Gibbs	C. H. Bones	C. L. Hopkins	50	10	28	761	2	851	305	197	236	100	13	1st N., Chi.; Ill. State and Mtle. Tr. & Sav., Quincy; Boatmen's N., St. L.
Clayton 965 8 Adams I 6	Clayton State Bank Jun'40Stmt 70-2123 ▲d@*1'28	Henry Sparks	J. R. Moffett	W. H. Craig		50	10	13	347		420	87	44	10	265	14	Cont. Ill. N. Bk. & Tr. Co., Chi.
Clifton 589 7 Iroquois F20	First National Bank ▲*1'02 Jun'40Stmt 70-1013	J. C. Gleason	H. G. Morel	Maurice L. Morel	Henry A. Morel Paul M. Morel	25	13	17	543		598	129	149	110	206	4	Cent. Han. Bk. & Tr. and Mnfrs. Tr., N. Y.; 1st N. and Cont. Ill. N., Bk. & Tr., Chi.
Clinton 5920 7 Dewitt H16	Dewitt County National Bank Jun'40Stmt 70-395 ▲d@*1'72	T. S. Dinsmore	L. W. Ingham	C. E. Cope	C. Sharkey	85	50	15	1,473		1,623	451	386	318	443	25	Northern Tr., Live Stk. N., and Cont. Ill. N. Bk. & Tr., Chi.; Mtle.-Com. Bk. & Tr., St. L.
"	JOHN WARNER BANK Jun'40Stmt 70-394 ▲d*1'11	John Q. Lewis		John Warner	J. G. Luttrell John Warner, III	100	20	60	1,572		1,752	556	90	951	137	18	1st N., Chi.
Coal City 1637 7 Grundy E18	First National Bank Jun'40Stmt 70-1724 ▲d@*1'12	R. W. Carper	J. H. Thornton	J. H. Thornton	N. R. Campbell Jessie Wharrie	40	10	37	922		1,009	387	271	102	241	8	

"THE ONLY NATIONAL BANK IN CICERO."

Number under Name of Bank is the Transit Number given to each bank in U. S. exclusively by The Rand-McNally Bankers' Directory, under the authority of The American Bankers Ass'n.

ILLINOIS—Continued

Non-Bank Towns with Nearest Banking Point (Indexed Access.), Lawyers, Laws (Indexed) in back of this volume. For Interest Rates, Holidays, etc., see Laws.

TOWN AND COUNTY. *County Seats. Fig. under town is Fed. Res. District.	Mem. A. B. A. *New State Priv. †Mem. State B. Ass'n. [Estab. ♦Fed. Res. Depts: T-Trust B-Bond d-Safe Deposit ©Savings ▲FDIC	PRESIDENT.	VICE-PRESIDENT.	CASHIER.	ASS'T CASHIER.	LIABILITIES. (In Thousands of Dollars)					RESOURCES.					PRINCIPAL CORRESPONDENTS.	
						Capital	Surplus	Und.Prof. and or Reserves	Deposits	Other Li- abilities	Totals	Cash, Ex. & Due from Bks	U.S. Gov. Secur- ities	Other Secur- ities	Loans & Dis- counts		Other Re- sources
Cobden1036 8 Union Q15	First National Bank Jun'40Stmt 70-1230 ▲d©•1900	H. H. Lamer.....	A. Foreman.....	M. C. Lockard.....	W. B. Lamer..... Genevieve Black	\$ 25 Pf. 25		\$ 8	\$ 316		\$ 374	\$ 100	\$ 23	\$ 54	\$ 163	\$ 34	Northern Tr., Chi.; Miss. Valley Tr. Co., St. L.; N. Stk. Yds. N., N. Stk. Yds.
Coffeen703 8 Montgomery L14	Coffeen National Bank Jun'40Stmt 70-873 ▲d©†'05	Louis Spinner.....	F. W. Barry.....	H. Hoekstra.....	F. G. Libbey.....	35	\$ 14	3	200		252	66	66	55	53	12	1st N., St. L.
Colchester1342 7 McDon'gh G6	NATIONAL BANK OF COLCHESTER Jun'40Stmt 70-739 ▲d©†'07 <i>Please enclose 15c</i>	{ J. W. BAILEY..... Prompt attend with each Stight Dr	{ L. F. GUMBART..... A. E. BAILEY..... on given Collecti ons and Correspo ndence.	{ E. R. McLEAN..... R. L. STONE..... n and 25c for each report.	{ L. H. RINEHART..... R. L. STONE.....	25	18	5	357		405	149	96	46	113	1	Cont. Ill. N. Bk. & Tr. Co., and Drov. N., Chi.; N. Stk. Yds. N., N. Stk. Yds.
Collinsville ..9,235 8 Madison M11	First National Bank Jun'40Stmt 70-294 ▲d©†'02	H. W. Eberhardt..	Gust Holzweg.....	W. L. Kaemper.....	J. B. Schneider..... H. H. Esterlein	100	90	20	1,700		1,909	548	33	732	474	122	Chase N., N. Y.; Northern Tr., Chi.; Miss. Valley Tr., St. L.
" " " " " "	State Bank of Collinsville Jun'40Stmt 70-293 ▲d©†'91	Charles Maurer....	Fred Bernhardt... G. G. McCormick	G. G. McCormick..	H. C. Schnuck..... Robt. J. Ittig Mary A. Meyer	100	25	7	940		1,072	281	174	167	358	92	Chase N., N. Y.; Halsted Ex. N., Chi.; N. Stk. Yds. N., Stk. Yds.
Columbia1791 8 Monroe N10	FIRST NATIONAL BANK IN COLUMBIA Jun'40Stmt 70-1232 ▲d©†'33	H. N. Kunz.....	E. A. Weinel..... F. G. Rapp	C. A. Hacker.....	R. C. Kunz.....	50	20	6	804		880	210	283	83	290	14	1st N., St. L. and E. St. L.
" " " " " "	Monroe National Bank of Columbia.....▲d©†'19	E. L. Rauch.....	C. F. Weilbacher.. Geo. L. Dehn	Arthur P. Wink....		50	20	14	857		941	291	82	25	532	11	Halsted Ex. N., Chi.; 1st N., St. L.; N. Stk. Yds. N., N. Stk. Yds.
Colusa104 7 Hancock G5	State Bank of Colusa Jun'40Stmt 70-1984 ▲d©†'19	George W. Singleton	Jesse Lionberger.. Jack Lionberger	S. H. Opie.....	A. L. White.....	25	5	7	214		251	83	30		132	6	Northern Tr. Co. and Drovers N., Chi.; Ill. State, Quincy.
Cooksville324 7 McLean G17	State Bank of Cooksville Jun'40Stmt 70-1235 ▲d©†'92	George Wissmiller	T. P. Owens.....	Edw. Weidner.....	H. A. Weppler.....	30	12	15	235		292	22	55	2	213		Cont. Ill. N. Bk. & Tr., Chi.; Corn Belt, Bloomington; Citiz. N., Decatur.
Cordova271 7 Rock Island C10	State Bank of Cordova Jun'40Stmt 70-1893 ▲†'17	George Shumate....	L. J. Benway.....	Louise Robinson..		15	4	7	61		87	32	2	1	46	6	Drov. N., Chi.; City N., Clinton.
Cornland160 7 Logan I14	State Bank of Cornland Jun'40Stmt 70-1985 ▲†'20	O. F. Lanham.....	Henry Ford.....	M. B. Drake.....	M. D. Bryson.....	35	3	5	128		171	13	26	14	112	6	City N. Bk. & Tr. Co., Chi.
Coulterville ..1337 8 Randolph O12	First National Bank Jun'40Stmt 70-1237 ▲d©†'13	James Geggie.....	Edna Armstrong..	L. Kuhrtz.....	C. J. McKelvey....	25 (12 Pf. A.)	3	7	360		407	78	89	136	94	10	1st N., St. L.
Cowden616 7 Shelby K15	State Bank of Cowden Jun'40Stmt 70-970 ▲d©†'92	J. T. Lorton.....	S. S. Lorton.....	A. W. Moore.....	C. L. Moore..... Edward Cosart	25	10	4	312		351	91	65	22	157	16	N. Stk. Yds. N., N. Stk. Yds.
Cropsey200 7 McLean G17	Citizens State Bank Jun'40Stmt 70-1952 ▲d©†'18	G. M. Meeker, Ch. of Bd. and Pres.	S. Edgar Thomas..	W. W. Holloway, Cash. and Sec.	L. Irene Meeker....	25	10	9	288		332	52	86	14	178	2	Live Stock N. and North- ern Tr., Chi.; McLean Co., Bloomington.
Crossville508 8 White O20	First National Bank.....▲†'07 Jun'40Stmt 70-1242	A. V. Finch.....	S. R. Stanley.....	R. P. Kinney.....	E. A. Hon.....	25	5	1	210		241	84	16	42	93	6	N. Bk. of Carml., Carml.; N. City, Evansville.
Crystal Lake ..3732 7 McHenry B19	Home State Bank ▲d©†'15 Jun'40Stmt 70-1876	Wm. P. Murray.....	F. D. Gorsline.....	H. J. Bacon.....	R. B. Bellows.....	25 (43 Cap. Deb.)	25	35	1,193	\$ 1	1,322	446	295	137	432	12	Chase N., N. Y.; Cont. Ill. N. Bk. & Tr., 1st N., and Am. N. Bk. & Tr., Chi.
Cuba1479 7 Fulton G9	State Bank of Cuba ▲d†'02 Jun'40Stmt 70-644	C. S. Burgett.....	N. J. Judd.....	C. O. Moore.....	M. E. Moore.....	50	10	19	337		416	155	39	26	184	12	Cont. Ill. N. Bk. & Tr. and Drov. N., Chi.; Com'l. Mer., Peoria.
Cullom489 7 Livingston F18	Farmers State Bank ▲†'18 Jun'40Stmt 70-1935	Chas. E. Jewkes....	J. G. Dwyer.....	H. D. Raboin.....	C. A. Raboin.....	25	5	9	249		288	98	38	9	140	3	Cont. Ill. N. Bk. & Tr. Co., Chi.; 1st Tr. & Sav. Kankakee.
" " " " " "	First National Bank.....▲'07 Jun'40Stmt 70-1243		J. W. Shearer.....	W. J. Kiley.....	Lucille Kiley.....	25	14	17	511		567	201	93	24	244	5	Cont. Ill. N. Bk. & Tr. Co., Chi.
Cypress377 8 Johnson Q15	Farmers & Merchants State Bank70-1244 ▲d†'13 Jun'40Stmt	P. D. Lentz.....	Wm. H. Hertter....	R. A. Anderson.....		25	4	3	64		96	35	17	5	32	7	Cont. Ill. N. Bk. & Tr., Chi.; Mtle.-Com. Bk. & Tr., St. L.; N. Stk. Yds. N., N. Stk. Yds.
Dalton City408 7 Moultrie J16	Hight State Bank.....▲d©†'92 Jun'40Stmt 70-1246	G. E. Hight.....		C. R. Hight.....		30	6	4	243		283	126	23		125	9	Drov. N., Chi.; Millikin N. and N. Bk. of De- catur, Decatur.
Danforth369 7 Iroquois F20	Farmers State Bank ▲d†'15 Jun'40Stmt 70-1248	Frank O. Wolgast..	W. H. Whitsitt....	W. F. Babcock.....	A. J. Wilken.....	30	15	26	580		651	102	75	56	411	7	Northern Tr. Co., Chi.
Danvers601 7 McLean G14	First National Bank Jun'40Stmt 70-1249 ▲d©†'03	E. A. Kinzinger....	S. M. Elkins.....	Lyle S. Stuckey....	H. H. Argo.....	25	25	5	390		445	184	36	69	151	5	City N. Bk. & Tr., Chi.; Cent. N. Bk. & Tr., Peo- ria; N., Bloomington.

Number under Name of Bank is the Transit Number given to each bank in U. S. exclusively by The Rand-McNally Bankers' Directory, under the authority of The American Bankers Ass'n.

ILLINOIS—Continued

Non-Bank Towns with Nearest Banking Point (Indexed Acces.), Lawyers, Laws (Indexed) in back of this volume. For Interest Rates, Holidays, etc., see Laws.

TOWN AND COUNTY. ▲County Seats. Fig. under town is Fed. Res. District.	Mem. A. B. A. ⁿ New §State †Priv. ‡Mem. State B. Ass'n. [Etab. ◆Fed. Res. Depts.: T-Trust B-Bond d-Safe Deposit © Savings ▲FDIC	PRESIDENT.	VICE-PRESIDENT.	CASHIER.	ASS'T CASHIER.	LIABILITIES. (In Thousands of Dollars)					RESOURCES.					PRINCIPAL CORRESPONDENTS.		
						Capital	Surplus	Und.Prof. and or Reserves	Deposits	Other Liabilities	Totals	Cash, Ex. & Due from Bks	U.S. Gov. Securities	Other Securities	Loans & Discounts		Other Resources	
Danville36,765 7 Vermillion H22	*FIRST NATIONAL BANK Jun'40Stmt 70-85 ▲dB@T:57	H. C. HORNEMAN JAMES A. MEEKS, <i>Ch. of Bd.</i>	SIDNEY MOORE W. J. RAMM	J. H. McCORMICK M. B. STINE, <i>Tr. Off.</i> A. SCHRISHOHN, <i>A. Tr. Off.</i>	H. D. ANDREWS P. W. HENNESSY J. E. WHITMAN H. M. IZARD	\$ 300 Pf. A. 187	\$ 113	\$ 69	\$ 5,170	-----	\$ 5,839	\$ 1,944	\$ 877	\$ 992	\$ 1,631	\$ 395	N. City, N. Y.; Cont. Ill. N. Bk. & Tr. Co., Chi.; Mtle.-Com. Bk. & Tr. Co., St. L.; Ind. N., Indpls.	
" " " " " "	*PALMER-AMERICAN NATIONAL BANK Jun'40Stmt 70-87 ▲dB@T:92	THOMAS CONRON	J. A. FOSTER, <i>Exec.</i> C. K. PALMER	C. A. WHITE J. H. WILLET, <i>Tr. Off.</i>	E. H. BLEVEANS J. E. McMILLAN L. O. FROMAN LEE HITCHENS	150 Pf. 143	60	115	2,608	-----	3,076	1,204	483	354	843	192	Chase N., N. Y.; Cont. Ill. N. Bk. & Tr. Co., Chi.; Merch. N., Indpls.	
Prompt Attention Given Collections SEND YOUR DANVILLE ITEMS DIRECT TO US																		
" " " " " "	*SECOND NATIONAL BANK Jun'40Stmt 70-86 ▲dB@T:73	W. H. Martin	H. E. Douglas, <i>Exec.</i>	E. F. Reese F. Y. Parish, <i>Tr. Off.</i>	J. F. Uhlein E. L. Jones, <i>A. Tr. Off.</i>	500	274	75	4,010	\$ 4	4,863	1,793	784	520	1,704	62	Chase N., N. Y.; 1st N. and Cont. Ill. N. Bk. & Tr. Co., Chi.; Miss. Valley Tr., St. L.	
" " " " " "	Danville Clearing House (Members indicated by a *)	J. A. Foster	Woods H. Martin	W. J. Ramm, <i>Sec. and Tr.</i>	L. D. Crawford, <i>Mgr.</i>	(See pages 65-66-67 f or Num ber of etc.) Nation al, Stat e and Private Banks, Total	25	15	6	329	-----	375	40	60	72	201	2	Cont. Ill. N. Bk. & Tr. Co. and Drov. N., Chi.; State Bk., Freeport.
Davis311 7 Stephenson A18	State Bank of Davis Jun'40Stmt 70-1250 ▲d@T:28	L. O. Meier L. Newcomer, <i>Ch. of Bd.</i>	Alfred Lohmeier	L. Newcomer		250	205	151	5,273	-----	5,879	2,072	210	125	3,241	231	Chase N., N. Y.; Cont. Ill. N. Bk. & Tr. Co. and Northern Tr., Chi.; 1st N., St. L.; Ind. N., Indpls.	
Decatur59,129 7 Macon I 16	*CITIZENS NATIONAL BANK Jun'40Stmt 70-70 ▲dB@T:91	WM. BARNES, JR., <i>Ch. of Bd. and Pres.</i>	J. G. WHITTLE, <i>V. P. and Tr. Off.</i>	J. W. DOHERTY E. H. LEHMAN, <i>Aud.</i>	H. L. KLINE	250	205	151	5,273	-----	5,879	2,072	210	125	3,241	231	Chase N., N. Y.; Cont. Ill. N. Bk. & Tr. Co. and Northern Tr., Chi.; 1st N., St. L.; Ind. N., Indpls.	
ACCOUNTS OF BANKS AND BANKERS CORDIALLY INVITED A specialized service for prompt and efficient handling of the accounts and collections of banks, firms and corporations. <i>Member Federal Deposit Insurance Corporation</i>																		
" " " " " "	*MILLIKIN NATIONAL BANK Jun'40Stmt 70-69 ▲dB@T:60	W. R. McGAUGHEY S. E. McCLELLAND, <i>Ch. of Bd.</i>	C. A. IMBODEN E. E. JOYNT	BERNARD GRALIKER H. F. NALEFSKI, <i>Aud.</i>	O. F. KUNY W. H. HIPSHER	500	500	383	12,624	9	14,016	5,220	2,520	1,648	4,575	53	N. City, N. Y.; 1st N., Chi.; 1st N., St. L.	
ESTABLISHED 1860 We invite the Accounts of Banks and Bankers. Send your Decatur items and collections direct to us.																		
" " " " " "	Millikin Trust Company Jun'40Stmt 70-1875 †§15	C. A. Imboden	C. H. Ruedi	C. H. Ruedi, <i>Cash., Sec. and Tr. Off.</i>	R. W. Snyder, Mary J. Miller, <i>Ass't Cashiers and Ass't Secretaries.</i>	100	100	102	-----	255	557	276	133	5	67	76	Millikin N., Decatur.	
" " " " " "	THE NATIONAL BANK OF DECATUR Jun'40Stmt 70-71 ▲d@T:73	H. R. GREGORY MAX ATLASS, <i>Ch. of Bd.</i>	MAX ATLASS	S. J. BRADFIELD W. A. DERR, <i>Tr. Off.</i>	E. L. MAJOR	300	200	81	6,397	-----	6,978	3,997	1,063	305	1,431	182	1st N., N. Y.; 1st N. and Cont. Ill. N. Bk. & Tr., Chi.; Mtle.-Com. Bk. & Tr. and 1st N., St. L.; Indiana N., Indpls.; Com'l. Merch. N. Bk. & Tr., Peoria.	
"DECATUR'S OLDEST NATIONAL BANK." Collections will be presented and remitted for promptly.																		
" " " " " "	Decatur Clearing House (Members indicated by a *)	W. R. Mc Gaughey	H. R. Gregory	W. A. Derr, <i>Sec.</i>	W. D. Mannering, <i>Mgr.</i>	(See pages 65-66-67 f or Num ber of etc.) Nation al, Stat e and Private Banks, Total	50 Deb. 20	2	11	505	-----	588	182	185	11	165	45	Northern Tr. Co., Chi.
Deerfield1852 7 Lake B20	Deerfield State Bank Jun'40Stmt 70-2028 ▲d@T:20	C. J. Davis	Erwin Seago Fred J. Labahn	J. W. McGinnis	Ruth Johnson Wm. Lutz	50 Deb. 20	2	11	505	-----	588	182	185	11	165	45	Northern Tr. Co., Chi.	

Number under Name of Bank is the Transit Number given to each bank in U. S. exclusively by The Rand-McNally Bankers' Directory, under the authority of The American Bankers Ass'n.

ILLINOIS—Continued

Non-Bank Towns with Nearest Banking Point (Indexed Access.), Lawyers, Laws (Indexed) in back of this volume. For Interest Rates, Holidays, etc., see Laws.

TOWN AND COUNTY. County Seats. Fig. under town is Fed. Res. District.	Mem. A. B. A. New State Priv. Mem. State B. Ass'n. Estab. Fed. Res. Depts: T-Trust B-Bond d-Safe Deposit Savings FDIC	PRESIDENT.	VICE-PRESIDENT.	CASHIER.	ASS'T CASHIER.	LIABILITIES. (In Thousands of Dollars)						RESOURCES.					PRINCIPAL CORRESPONDENTS.
						Capital	Surplus	Und. Prof. and or Reserves	Deposits	Other Liabilities	Totals	Cash, Ex. & Due from Bks	U.S. Gov. Securities	Other Securities	Loans & Discounts	Other Resources	
De Kalb 8545 7 DeKalb B16	De Kalb Trust & Savings Bank 70-265 AdB@T:13:09 Jun'40Stmt	R. F. McCormick	Jos. Rendell	R. C. Brogmus, Cash. and Tr. Off.	Howard A. Nelson B. Eckberg	\$ 75	\$ 10	\$ 54	\$ 1,283		\$ 1,422	\$ 462	\$ 58	\$ 6	\$ 883	\$ 13	N. City, N. Y.; Cont. Ill. N. Bk. & Tr. Co. and Northern Tr. Co., Chi.
" " "	First National Bank in De Kalb 70-262 Ad@:1:59 Jun'40Stmt	P. A. Nehring E. P. Elwood, Ch.	F. O. Crego	F. O. Crego	S. A. Tyler Orville Shipman	70 Pf. 45	55	85	2,599		2,854	1,532	292	338	657	35	Chase N., N. Y.; Cont. Ill. N. Bk. & Tr. Co. and 1st N., Chi.
Delavan 1084 7 Tazewell H12	TAZEWELL COUNTY NATIONAL BANK Ad@T:1:87 Jun'40Stmt 70-805	JOHN T. CULBERTSON, JR.	ARTHUR H. MORSE E. R. RHOADES, Exec.	LYMAN H. REGUR JOHN WARNE, A. C.	GERTRUDE SCHNEIDER DWIGHT L. SHAW	50 Pf. 10		7	695		762	222	194	26	279	41	1st N., Chi.; Cent. N. Bk. & Tr. Co., Peoria; Hergent N., Pekin.
Depue 2200 7 Bureau E14	Depue State Bank Ad@:1:05 Jun'40Stmt 70-1254	Harry F. Ream	Guy C. Jensen	C. W. Herzog	Alma A. Lawrence	25	15	16	286		342	87	46	111	81	17	Cent. Han. Bk. & Tr. Co., N. Y.; Cont. Ill. N. Bk. & Tr. Co., Chi.
De Soto 673 8 Jackson F14	Albon State Bank Ad@:1:20 Jun'40Stmt 70-1930	G. N. Albon, Sr. Ch. of Bd. and Pres.	G. N. Albon, Jr.	Arthur Albon		15	3	13	55		86	11	42	6	27		1st N., Carbondale; N. Stock Yds. N., N. Stock Yards.
Des Plaines 8798 7 Cook B20	First National Bank Jun'40Stmt 70-1790 Ad@:1:13	A. L. Webster E. H. Schulze, Exec. V. P.	H. T. Bennett Grant Wifin A. M. Purves	J. R. Lawrence	Arthur H. Behrens C. W. Goodyear	52 Pf. 48	52	58	2,559	\$ 19	2,788	1,421	424	124	763	56	Cont. Ill. N. Bk. & Tr., Chi.
Dewey 160 7 Champaign H19	Dewey State Bank Ad@:1:02 Jun'40Stmt 70-1256	Jesse F. Guynn	A. A. Jones, Exec. J. K. Jones	L. J. Grieser	Helen Schwartz	20	2	3	220		245	55	47	1	138	4	Cont. Ill. N. Bk. & Tr. Co. and Northern Tr., Chi.; 1st N., Champaign; Mtle-Com., St. L.
Dieterich 488 8 Effingham L18	First National Bank Ad@:1:09 Jun'40Stmt 70-1257	N. J. Stipp W. C. Behrns, Ch.	Edith C. Stipp Mary Anne Stipp	R. C. Crays		25	12	6	277		320	126	45	31	116	2	N. Stock Yds. N., N. Stock Yds.; 1st N., Effingham.
Dix 189 8 Jefferson N16	First State Bank Ad@:1:19 Jun'40Stmt 70-1260	N. W. Osborn	H. R. Luchsinger	J. O. Purcell	Ruby E. Davis	15	14	1	367		397	237	42	6	107	5	N. Stk. Yds. N., N. Stk. Yds.; Mtle-Com. Bk. & Tr., St. L.
Dixon 9908 7 Lee C13	CITY NATIONAL BANK IN DIXON 70-312 Ad@:1:33 Jun'40Stmt	Z. W. MOSS	J. L. DAVIES	CLYDE H. LENOX	VERN TENNANT	100	24	79	2,193		2,396	914	570	269	585	58	Chase N., N. Y.; Cont. Ill. N. Bk. & Tr. Co., Chi.
" " "	DIXON NATIONAL BANK Jun'40Stmt 70-313 Ad@:1:71	W. H. McMASTER	H. G. BYERS J. B. LENNON	L. L. WILHELM	L. B. MILLER	60 Pf. 120	44	190	4,356		4,770	1,574	1,630	673	776	117	Irv. Tr. Co., N. Y.; 1st N. and Cont. Ill. N. Bk. & Tr. Co., Chi.
Dolton 2923 7 Cook C22	First National Bank in Dolton Jun'40Stmt 70-664 Ad@:1:35	M. R. Weidner	H. J. Anders	William Staat, Cash. and Sec.		28 Pf. 22	10	19	525		604	200	60	66	262	16	City N. Bk. & Tr. Co., Chi.
Dongola 635 8 Union R15	First State Bank Ad@:1:06 Jun'40Stmt 70-1261	L. O. Karraker	J. B. Jackson	E. L. Goodman	C. E. Needham	25	17	2	315		359	108	50	54	117	30	Cont. Ill. N. Bk. & Tr. Co., Chi.; Mtle-Com. Bk. & Tr. Co., St. L.
Dundee 3038 7 Kane B18	FIRST NATIONAL BANK Jun'40Stmt 70-416 Ad@:1:03	Wm. L. Graening	A. D. Edwards	Roy E. Campbell, Exec. V. P., Cash., & Sec.		40 Pf. 10	10	19	760		839	500	71	14	242	12	Irv. Tr. Co., N. Y.; 1st N., Chi.; 1st N., Elgin.
Dunlap 400 7 Peoria F12	Dunlap State Bank Ad@:1:98 Jun'40Stmt 70-1266	W. D. C. Threshie		S. E. Ashbaugh	Irene A. Hibbs	25	10	4	572		611	143	115	6	339	8	Northern Tr., Chi.; Cent. N. Bk. & Tr. Co., Peoria.
Dupo 2082 8 St. Clair N10	Dupo State Savings Bank Jun'40Stmt 70-1814 Ad@:1:13	L. J. Dyroff	J. H. Pulcher	Albert Metzger	Arthur J. Dyroff	25	15	9	344	1	394	82	45	72	190	5	1st N., E. St. L.; N. Stk. Yds. N., N. Stk. Yds.
Du Quoin 7593 8 Perry O14	DU QUOIN STATE BANK Jun'40Stmt 70-371 Ad@:1:15	W. W. PARKS	V. G. GROESSMANN	A. J. GUERRETTAZ	M. L. GRIFFIN B. H. MELVIN V. H. RITTER H. J. WEST A. S. LOWER	50	50	55	2,105		2,260	1,194	286	316	414	50	Chase N., N. Y.; 1st N., Chi.; 1st N., St. L.
Dwight 2534 7 Livingston E18	Bank of Dwight Ad@:1:55 Jun'40Stmt 70-620	C. D. McWilliams	Edw. McWilliams	L. A. Weicker		60	12	68	1,234		1,374	805	26	143	366	34	Chase N., N. Y.; Cont. Ill. N. Bk. & Tr., Harris Tr. & Sav., and Nor. Tr., Chi.
" " "	FIRST NATIONAL BANK Jun'40Stmt 70-621 Ad@:1:05	E. M. HOFFMAN F. L. SMITH, Ch.	JOHN J. DOHERTY	RALPH F. SODINI		50	25	15	852		942	334	81	65	446	16	Chase N., N. Y.; 1st N. and Cont. Ill. N. Bk. & Tr., Chi.
Earlville 1028 7 LaSalle D15	National Bank of Earlville Jun'40Stmt 70-2152 Ad@:1:38	E. W. Malley E. H. Rayson, Ch. of Bd.	Edward McManus	W. H. Duckels	R. G. Miller	50	10	7	594		661	147	55	17	427	15	1st N. and Northern Tr. Co., Chi.
East Alton 4502 8 Madison M10	Illinois State Bank Jun'40Stmt 70-1173 d@:1:04	J. M. Olin	S. T. Olin	H. V. Meyer, Cash. and Sec.	L. L. Ricks	50	50	28	3,335		3,463	2,551	114	356	442		N. City, N. Y.; Cont. Ill. N. Bk. & Tr., Chi.; Boatmens N., St. L.; 1st N. Bk. & Tr., Alton.

Number under Name of Bank is the Transit Number given to each bank in U. S. exclusively by The Rand-McNally Bankers' Directory, under the authority of The American Bankers Ass'n.

ILLINOIS—Continued

Non-Bank Towns with Nearest Banking Point (Indexed Access.), Lawyers, Laws (Indexed) in back of this volume. For Interest Rates, Holidays, etc., see Laws.

TOWN AND COUNTY. County Seats. Fig. under town is Fed. Res. District.	PRESIDENT.	VICE-PRESIDENT.	CASHIER.	ASS'T CASHIER.	LIABILITIES. (In Thousands of Dollars)					RESOURCES.					PRINCIPAL CORRESPONDENTS.			
					Capital	Surplus	Und.Prof. and or Reserves	Deposits	Other Liabilities	Totals	Cash, Ex. & Due from Bks	U.S. Gov. Securities	Other Securities	Loans & Discounts		Other Resources		
E. Dubuque ...1395 7 Jo. Davless AS Jun'40Stmt	EAST DUBUQUE SAVINGS BANK ...70-1268...▲d@•\$'91 Jun'40Stmt	S. C. Peaslee J. A. Meuser, Ch.	J. A. Meuser E. O. Klotz, Exec.	F. P. Courtade	H. C. Kuhl	\$ 50	\$ 20	\$ 15	\$ 700	-----	\$ 795	\$ 230	\$ 290	\$ 100	\$ 165	-----	Cent. Han. Bk. & Tr., N. Y.; 1st N. and Cont. Ill. N. Bk. & Tr., Chi.	
" " " "	State Bank of East Dubuque Jun'40Stmt 70-1891 ▲d@•\$'16	R. J. Cullen	Bernard Hilby	J. B. Helbing	Eileen M. Cullen	25	20	27	545	\$ 1	618	172	105	64	275	\$ 2	Mnfrs. Tr., N. Y.; 1st N. and Northern Tr. Co., Chi.; 1st N., Dubuque, N. City, N. Y.; Cont. Ill. N. Bk. & Tr. Co. and Harris Tr. & Sav., Chi.	
East Moline 10,107 7 Rock Island D9	STATE BANK OF EAST MOLINE ...70-547 ▲d@•\$'08 Jun'40Stmt (Member of Quad-City Clearing House, Rock Island, Ill.) First National Bank in East Peoria...70-1270...▲d@•\$'34 Jun'40Stmt	B. H. Ryan N. A. Larson, Ch. of Bd.	R. V. Speybroeck	H. C. Chapman		100	50	115	2,500	20	2,785	1,021	276	783	673	32	Com'l Merch. N. Bk. & Tr. Co., Peoria.	
East Peoria ...5027 7 Tazewell G13	FIRST NATIONAL BANK AT EAST ST. LOUIS Jun'40Stmt 70-16 ▲d@•\$'34 Illinois State Tr. Co...1'01 Jun'40Stmt NATIONAL STOCK YARDS NATIONAL BANK *Southern Illinois National Bank...70-17 ▲d@•\$'69 Jun'40Stmt	P. J. Schmidt	Harry H. Mooberry	Chas. E. Schmidt	Don Schmidt Robt. W. Johnson	50	16	16	638	4	724	216	133	155	200	20	Chem. Bk. & Tr., N. Y.; Cont. Ill. N. Bk. & Tr., Chi.; Mtle.-Com. Bk. & Tr., St. L.; N. Stk. Yds. N., N. Stk. Yds.	
East St. Louis 75,469 8 St. Clair M10	FIRST NATIONAL BANK AT EAST ST. LOUIS Jun'40Stmt 70-16 ▲d@•\$'34 Illinois State Tr. Co...1'01 Jun'40Stmt NATIONAL STOCK YARDS NATIONAL BANK *Southern Illinois National Bank...70-17 ▲d@•\$'69 Jun'40Stmt	ARNOLD C. JOHNSON	I. L. FOULON	RUSSELL F. READER	L. A. PFEIFFER OLIVER BREIDENCKER J. O. MCCORMICK, Aud.	400	105	94	6,591	-----	7,190	2,325	1,191	759	2,476	439	1st N., E. St. L.	
" " " "	UNION TRUST COMPANY 70-18 Jun'40Stmt ▲d@•\$'01	A. C. Johnson	R. F. Reader	C. G. Rogers, Sec. and Tr. Off.	D. D. Goodell, A. Sec. and A. Tr. Off.	50	-----	108	-----	1,628	1,786	205	84	32	2	1,463	1st N., N. Y.; Cont. Ill. N. Bk. & Tr. Co., Chi.; 1st N., St. L.	
" " " "	UNION TRUST COMPANY 70-18 Jun'40Stmt ▲d@•\$'01	P. S. Abt	A. C. Martin H. H. Jost J. E. Hamlin	J. A. Harszy, V. P. and Cash. F. M. Cabell, Aud.	A. W. Lang Nell R. Hayes	150 Pf. 290	250	160	7,194	-----	8,044	4,231	1,372	794	1,507	140	Chem. Bk. & Tr. and Chase N., N. Y.; Cont. Ill. N. Bk. & Tr. Co., Chi.; Mellon N., Pitt.; 1st N., St. L.	
" " " "	UNION TRUST COMPANY 70-18 Jun'40Stmt ▲d@•\$'01	PAUL A. SCHLAFLY C. B. FOX, Ch. Ex. Comm.	NELSON M. CODDING F. J. SHAY R. E. GRAHAM, V. P. and Tr. Off.	F. J. SHAY R. E. GRAHAM, Aud.	H. J. HORMBERG D. L. LEWING	300 *A. Deb. 100	40	172	5,352	-----	5,964	1,256	1,052	1,432	1,934	290	*The Trust Company has outstanding \$200,000.00 face amount of Class "B" Debentures payable solely out of earnings representing contribution to its capital and subordinated to all deposit and creditor liabilities and to above Class "A" Debentures.	
" " " "	UNION TRUST COMPANY 70-18 Jun'40Stmt ▲d@•\$'01	R. F. Reader	F. J. Shay	J. A. Harszy, Sec.		(See page 65-67 for details by Cities, or Number of etc.)	150	150	101	2,136	-----	2,537	491	613	647	640	146	Chase N., N. Y.; 1st N., Chi.; Mtle.-Com. Bk. & Tr. Co., St. L.
Edwardsville 6235 8 Madison M11	THE BANK OF EDWARDSVILLE Jun'40Stmt ♦70-407 ▲d@•\$'68	EDW. H. STOLZE GEO. D. BURROUGHS, Ch. of Bd.	W. L. HADLEY	LEO W. DUSTMANN	GEO. C. STULLKEN KENNETH SHAW CHRIST L. JAHNS	200	200	32	4,016	10	4,458	1,427	583	1,198	1,045	205	N. City, N. Y.; Cont. Ill. N. Bk. & Tr. Co. and 1st N., Chi.; 1st N., St. L.	
" " " "	EDWARDSVILLE NATIONAL BANK & TRUST CO. Jun'40Stmt 70-410 ▲d@•\$'17 Illinois Midwest Joint Stock Land Bank...70-411...▲d@•\$'22 Jun'40Stmt	CHARLES BOESCHENSTEIN	E. A. FRESEN A. C. BOEKER, V. P. and Tr. Off. JESSE L. SIMPSON	W. G. MARTIN	WM. AHRENS LESTER BROCKMEIER RAY FOSTER, A. Tr. Off.	200	200	32	4,016	10	4,458	1,427	583	1,198	1,045	205	Edwardsville N. Bk. & Tr. Co., Edwardsville.	
" " " "	EDWARDSVILLE NATIONAL BANK & TRUST CO. Jun'40Stmt 70-410 ▲d@•\$'17 Illinois Midwest Joint Stock Land Bank...70-411...▲d@•\$'22 Jun'40Stmt	Frank Godfrey	Ernest Hoover	E. F. Long, Sec. and Tr.	H. U. Landon, A. Sec. and A. Tr.	339	-----	-----	944 (Farm Ln. Bd. s.)	615	1,898	20	-----	-----	1,025	853	Cent. Han. Bk. & Tr., N. Y.; Cont. Ill. N. Bk. & Tr., Chi.; Mtle.-Com. Bk. & Tr., St. L.; N. Stk. Yds. N., N. Stk. Yds.	
Effingham ...4978 8 Effingham L17	EFFINGHAM STATE BANK Jun'40Stmt ♦70-454 ▲d@•\$'81	HENRY EVERSMAN, Ch. of Bd., Pres. and Tr. Off.	J. A. FELDHAKE GEO. L. DEHN	HENRY G. ENGBRING, Cash. and A. Tr. Off.	HENRY L. EVERSMAN	55 (42 Cap. Notes)	45	18	1,623	1	1,784	587	476	53	609	59	Chem. Bk. & Tr. Co., N. Y.; Cont. Ill. N. Bk. & Tr. Co., Chi.; 1st N., St. L.	
" " " "	FIRST NATIONAL BANK Jun'40Stmt 70-455 ▲d@•\$'90	GEO. I. DANKS	W. B. WRIGHT	C. J. STOCKMAN	P. W. KOBOLDT E. L. WIEDMAN	50	30	27	1,077	2	1,186	428	146	168	421	23	Chem. Bk. & Tr. Co., N. Y.; Cont. Ill. N. Bk. & Tr. Co., Chi.; 1st N., St. L.	

Number under Name of Bank is the Transit Number given to each bank in U. S. exclusively by The Rand-McNally Bankers' Directory, under the authority of The American Bankers Ass'n.

ILLINOIS—Continued

Non-Bank Towns with Nearest Banking Point (Indexed Acces.), Lawyers, Laws (indexed) in back of this volume. For Interest Rates, Holidays, etc., see Laws.

TOWN AND COUNTY. County Seats. Fig. under town is Fed. Res. District.	Mem. A. B. A. * Mem. State B. Ass'n. [Estab. Fed. Res. Depts: T-Trust B-Bond d-Safe Deposit S-Savings A-▲FDIC	PRESIDENT.	VICE-PRESIDENT.	CASHIER	ASS'T CASHIER.	LIABILITIES. (In Thousands of Dollars)					RESOURCES.					PRINCIPAL CORRESPONDENTS.	
						Capital	Surplus	Und. Prof. and or Reserves	Deposits	Other Liabilities	Totals	Cash, Ex. & Due from Bks	U.S. Gov. Securities	Other Securities	Loans & Dis-counts		Other Re-sources
Elburn548 7 Kane O18	KANE COUNTY BANK & TRUST COMPANY Jun'40Stmt 70-1018 ▲d@*:\$90	Percy Meredith	G. R. Meredith	Dean Reeves, Cash. and Sec.	Geo. C. Dobson	\$ 50	\$ 30	\$ 51	\$ 918	-----	\$ 1,049	\$ 502	\$ 45	\$ 58	\$ 433	\$ 11	Cont. Ill. N. Bk. & Tr. Co., Chl.
El Dara165 8 Pike J6	El Dara State Bank\$20 Jun'40Stmt 70-1707	P. Phebus		W. L. Strubinger		10	2	2	138	\$ 7	159	89	32	-----	37	1	Mtle. Tr. & Sav., Quincy.
Eldorado4482 8 Saline P18	C. P. BURNETT & SONS, BANKERS Jun'40Stmt 70-485 ▲d@*:\$21 (A State Bank)	C. H. BURNETT, Ch. of Bd. and Pres.	L. E. BURNETT	W. D. UPCHURCH	J. J. BASINGER B. E. SKELTON INEZ L. BURNS	100	50	64	1,168	-----	1,382	645	419	162	146	10	Chase N., N. Y.; North- ern Tr. Co., Chl.; 1st N., St. L.
OLDEST AND LARGEST BANK We appreciate and want your business. Send us your B-L and other Collections. Please send 15c presentation fee with sight Drafts and 25c for Ratings.																	
"	First State Bank▲d@*:\$06 Jun'40Stmt 70-486	Thos. Mahoney	C. V. Parker	W. O. Reynolds	T. W. English	50	13	19	356	-----	438	248	31	65	82	12	City N. Bk. & Tr. Co., Chl.; Mtle.-Com. Bk. & Tr. Co., St. L.
Eldred282 8 Greene K8	State Bank of Eldred▲\$10 Jun'40Stmt 70-1272	John Langer	A. W. Scott	R. J. Logan		25	5	5	209	1	245	80	51	-----	104	10	Cont. Ill. N. Bk. & Tr. Co., Chl.; Greene County N., Carrollton; N. Stk. Yds. N., N. Stk. Yds. Cent. Han. Bk. & Tr. Co., N. Y.; Cont. Ill. N. Bk. & Tr. Co., Chl.
Elgin35,929 7 Kane B18	Elgin National Bank Jun'40Stmt 70-98 ▲d@*:\$92	Henry Muntz	Thos. J. Juzek	C. F. O'Hara	F. C. Meyers J. C. Duck	100	46	48	1,637	-----	1,831	1,089	187	241	257	57	Cent. Han. Bk. & Tr. Co., N. Y.; Cont. Ill. N. Bk. & Tr. Co., Chl.
"	The First National Bank of Elgin▲d@*:\$65 Jun'40Stmt	G. W. Glos	Lyman F. Black	F. J. Wolff	Otto Parlasca Martin Seybold	300	300	442	8,447	-----	9,489	3,667	3,440	847	1,455	80	Cont. Ill. N. Bk. & Tr. Co. and 1st N., Chl.
"	Union National Bank and Trust Co. of Elgin▲d@*:\$04 Jun'40Stmt 70-99	Robert C. Kewley	W. H. Bosworth	C. D. Oberwortmann, V. P., Cash. and A. Tr. Off.	Paul L. Williams Esther I. Gerber	100	100	85	2,269	-----	2,554	910	407	488	608	141	N. City, N. Y.; Cont. Ill. N. Bk. & Tr. and Am. N. Bk. & Tr., Chi.; City N. Bk. & Tr., Kan. C.
Elizabeth651 7 Jo Daviess A10	Elizabeth State Bank Jun'40Stmt 70-975 ▲d@*:\$09	A. G. Artman	H. O. Long	C. O. Daniel	A. M. Groezinger C. R. Dawe	40	40	55	1,086	-----	1,221	199	152	447	404	19	Northern Tr., Drov. N., and Cont. Ill. N. Bk. & Tr., Chl.
Elizabethtown 8 Hardin Q19 488	First State Bank▲d@*:\$03 Jun'40Stmt 70-1273	E. F. Wall, Jr.	D. A. Warford	C. D. Ledbetter	Florence F. Loyd Catherine Humm	30	15	14	584	-----	643	402	47	12	178	4	1st N., Chl. and St. L.
Elkville1133 8 Jackson P14	Elkville State Bank Jun'40Stmt 70-1275 ▲d@*:\$06	L. E. Doley	C. J. Chamness	G. R. Lockard	Thelma V. Butler	25	6	6	191	-----	228	71	31	51	72	3	Mnfrs. Tr., N. Y.; Cont. Ill. N. Bk. & Tr., Chl.; N. Stk. Yds. N., N. Stk. Yds.
Elmhurst14,055 7 Du Page C20	Elmhurst National Bank 70-598 ▲d@*:\$94 Jun'40Stmt	Albert H. Glos	A. F. Bates	Otto A. Popp, Cash. and Sec.	W. G. Koenig W. C. Schaefer, A. C., A. Sec. and Tr. Off.	250 Pf. 80	70	125	4,319	30	4,874	2,482	281	674	1,081	356	Chem. Bk. & Tr. Co., N. Y.; Cont. Ill. N. Bk. & Tr. Co., Chl.
"	York State Bank▲d@*:\$27 Jun'40Stmt 70-2115	Eugene R. Dramm	L. J. Goebel	Joe Reilly, Cash. and Sec.	B. Robillard	50	17	14	756	-----	837	200	222	51	362	2	Cont. Ill. N. Bk. & Tr. Co., Chl.
Elmwood1166 7 Peoria F10	First Farmers State Bank Jun'40Stmt 70-1280 ▲d@*:\$86	M. T. Lott	C. W. Lott	L. E. Seltzer		50	10	5	667	-----	732	277	84	54	285	32	Irv. Tr., N. Y.; 1st N., Chl.; Com'l Merch. N. Bk. & Tr., Peoria.
El Paso1578 7 Woodford G16	El Paso National Bank Jun'40Stmt 70-734 ▲d@*:\$32	J. R. McKinney	M. A. Adams	W. D. Kitchell	L. K. Evans	35	8	5	624	-----	672	301	43	50	253	25	Cont. Ill. N. Bk. & Tr., Chl.; Com'l Merch. N., Peoria.
"	Woodford County National Bank70-735 ▲d@*:\$1900 Jun'40Stmt	J. F. Shepard	R. E. Gordon	Frank M. Rice	Emma R. Glessing	50	5	14	353	-----	422	134	205	2	63	18	1st N., Chl.; Cent. N. Bk. & Tr. Co., Peoria; Peo., Bloomington.
Emden401 7 Logan H13	Farmers State Bank▲ \$18 Jun'40Stmt 70-1281	R. L. McCormick	John Zimmer	C. J. McCormick	L. J. McCormick	35	7	8	443	-----	493	152	23	1	311	6	Cont. Ill. N. Bk. & Tr. Co., Chl.; Cent. N. Bk. & Tr. Co., Peoria.
Emington151 7 Livingston F19	Taylor State Bank▲d@*:\$17 Jun'40Stmt 70-1282	Conrad Masching	J. M. Wyllie	C. C. Herb, Cash. and Sec.	J. P. Wyllie	30	10	5	292	-----	337	102	116	17	90	12	Cont. Ill. N. Bk. & Tr. Co., Chl.; Peo., Bloom- ington.
Enfield744 8 White O19	First National Bank▲\$05 Jun'40Stmt 70-892	W. A. McClain	T. J. Dunn	H. E. McCurdy	Mattie Connery	50	5	3	255	-----	313	88	42	99	66	18	1st N., St. L.; Old N., Evansville; N. Stk. Yds. N., N. Stk. Yds.
Eureka1534 7 Woodford G14	State Bank of Eureka Jun'40Stmt 70-715 ▲d@*:\$13	Richard Dickinson	B. L. Colburn	B. L. Colburn	John Colburn	50	50	7	979	-----	1,086	217	307	19	527	16	Cent. Han. Bk. & Tr. Co., N. Y.; Cont. Ill. N. Bk. & Tr. Co., Chl.; 1st N., Peoria.

Number under Name of Bank is the Transit Number given to each bank in U. S. exclusively by The Rand-McNally Bankers' Directory, under the authority of The American Bankers Ass'n.

ILLINOIS—Continued

Non-Bank Towns with Nearest Banking Point (Indexed Acces.), Lawyers, Laws (Indexed) in back of this volume. For Interest Rates, Holidays, etc., see Laws.

TOWN AND COUNTY County Seats. Fig. under town is Fed. Res. District.	Mem. A. B. A. * New State † Mem. State B. Ass'n. [Estab. ◆ Fed. Res. Depts.: T-Trust B-Bond d-Safe Deposit © Savings ▲ FDIC	PRESIDENT.	VICE-PRESIDENT.	CASHIER.	ASS'T CASHIER.	LIABILITIES. (In Thousands of Dollars)					RESOURCES.					PRINCIPAL CORRESPONDENTS.	
						Capital	Surplus	Und. Prof. and or Reserves	Deposits	Other Liabilities	Totals	Cash, Ex. & Due from Bks	U.S. Gov. Securities	Other Securities	Loans & Discounts		Other Resources
Evanston ___63,338 7 Cook B21	*EVANSTON TR. & SAV. BANK Jun'40Stmt ▲dB@T:1\$14 ◆ 70-115	ARTHUR H. MEYER CHRISTIAN J. GOLEE, Ch. of Bd.	JOSEPH L. McNAB	WALTER E. LUX EDW. P. JACOBSON.	FRANK J. PFAHLER, JR. Aud. PHILIP G. ANDERSON	\$ 200 120 Cap. Notes	-----	\$ 126	\$ 4,006	\$ 1	\$ 4,453	\$ 1,448	\$ 1,741	\$ 469	\$ 517	\$ 278	Chase N., N. Y.; Cont. Ill. N. Bk. & Tr. Co. and 1st N., Chi.
“ ----- “	*+ FIRST NATIONAL BANK AND TRUST COMPANY 70-114 ▲dB@T:1\$33 Jun'40Stmt	J. F. WANBERG	W. W. BUCHANAN, V. P. and Tr. Off. J. A. BROOKS, V. P. and Mgr. A. T. JOHNSON, Aud.	JARVIS A. SHEDD SHELBY T. DEXTER, A. C. and Mgr. Personal Ln. Dept. W. R. SCHUSTER	JOHN B. HAPP, A. Cash. and A. Tr. Off. J. R. KIMBARK, A. C. and Mgr. Inv. Dept. W. R. SCHUSTER	300	\$ 200	163	7,939	15	8,617	2,709	785	1,781	3,079	263	Guaranty Tr. Co., N. Y.; Cont. Ill. N. Bk. & Tr. Co., 1st N., and City N. Bk. & Tr. Co., Chi.
“ ----- “	*+ STATE BANK & TRUST COMPANY Jun'40Stmt ▲dB@T:1\$74 ◆ 70-113	GEO. C. WILLIAMS	G. H. TOMLINSON G. J. LUTHER L. J. KNAPP	F. U. CARLBORG R. J. DARBY, Sec. and Tr. Off. W. J. BECKER, A. Sec. W. O. SHUEY, A. Sec.	N. E. BIBOW C. A. GODE, JR. N. J. MOLITOR L. E. SOLEM, Compt.	500 375 Income Deb.	100	228	17,173	19	18,395	4,615	8,986	2,336	1,852	606	Nat'l City and Bkrs. Tr. Co., N. Y.; Cont. Ill. N. Bk. & Tr. Co. and 1st N., Chi.
		OLDEST AND LARGEST BANK IN EVANSTON Commercial banking, Savings, Bond and Trust Departments. Member Federal Deposit Insurance Corporation				DIRECTORS Nelson L. Buck Kenneth F. Burgess Ward T. Huston					John J. Louis James F. Oates C. H. Poppenhusen					E. L. Scheidenhelm G. H. Tomlinson George C. Williams	
	Evanston Clearing House ----- (Members indicated by *) (Banks affiliated with Chicago Clearing House Ass'n +)	Arthur H. Meyer	Joseph F. Wanberg	F. U. Carlborg, Sec. and Tr.	-----	(See page 55)	Deposits by 65-66	66-67 Cities, f	or Num States, ber of etc.)	Nation al, State and Private Banks, Total							
Evansville ___543 8 Randolph O11	Bank of Evansville ▲d@T:1\$15 Jun'40Stmt 70-1287	G. N. Sauer, Ch. of Bd. and Pres.	-----	G. A. Theobald	R. H. Albers	35	35	36	564	-----	670	123	91	437	14	5	Mtle.-Com. Bk. & Tr., 1st N., and Boatmens N., St. L.
Ewing _____342 8 Franklin O16	Ewing State Bank -----▲\$19 Jun'40Stmt 70-1288	Willis Payne	B. E. Threlkeld J. D. Pearce	O. V. Clark	Mollie Clark M. A. Combs	15	1	4	109	-----	129	28	30	-----	68	3	N. Stock Yds. N., N. Stock Yds., Ill.
Fairbury ___2310 7 Livingston G17	Farmers National Bank of Fairbury -----▲d@T:1\$18 Jun'40Stmt 70-1950	Joe Gerber	Joe Nussbaum W. E. Winslow	Ora A. Shanks	John P. Wade	50	15	16	672	-----	753	200	140	29	376	8	Cont. Ill. N. Bk. & Tr. Co., Chi.; Cent. N. Bk. & Tr. Co., Peoria.
“ ----- “	First National Bank in Fairbury -----▲d@T:1\$31 Jun'40Stmt 70-563	T. D. Karnes	G. A. Sutton	M. E. Tardy	C. R. Voris	50	23	17	643	-----	733	201	106	28	360	38	Northern Tr. Co., Chi.; Com. Merch. N. Bk. & Tr. Co., Peoria.
Fairfield ___3280 8 Wayne N18	Fairfield National Bank -----▲d@T:1\$03 Jun'40Stmt 70-572	A. J. Poorman	D. L. Garrison	D. L. Garrison	Chloe Weaver W. H. Boze	100	100	14	1,691	-----	1,905	838	69	129	834	35	Cont. Ill. N. Bk. & Tr. Co., Chi.; 1st N., St. L.; Old N., Evansville.
Fairmount ___741 7 Vermillion I20	First National Bank -----▲@T:1\$05 Jun'40Stmt 70-933	G. R. Catlett	Shirley T. Catlett	Shirley T. Catlett	John E. Cast	30	7	6	311	-----	354	76	49	26	198	5	Chase N., N. Y.; Cont. Ill. N. Bk. & Tr. Co., Chi.; 2d N., Danville, Ill.
“ ----- “	Porterfield's State Bank -----d@T:1\$91 Jun'40Stmt 70-932	W. B. Porterfield	N. R. Porterfield	Wilfred Hickman	-----	25	6	(With Surp)	70	-----	101	52	7	2	33	7	1st N., Chi.; 2d N., Danville; N. Bk. of Monticello, Monticello.
Fairview ___522 7 Fulton G10	Fairview State Banking Co. -----▲d@T:1\$15 Jun'40Stmt 70-1290	H. C. Hill, Ch. of Bd. and Pres.	G. M. Davis	R. S. Waddell	P. H. Schleich	50	20	48	445	1	564	227	122	116	94	5	Cont. Ill. N. Bk. & Tr. Co., Chi.; 1st N., Peoria.
Farina _____694 8 Fayette M16	State Bank of Farina -----▲@T:1\$02 Jun'40Stmt 70-1292	C. T. Wade	C. E. Persels	P. M. Maxfield	Ola M. Switzer	50	10	11	260	-----	331	146	65	10	107	3	Harris Tr. & Sav., Chi.; N. Stock Yds. N., N. Stock Yds., Ill.
Farmington ___2269 7 Fulton G10	Bank of Farmington -----▲d@T:1\$03 Jun'40Stmt 70-588	E. L. Parks, Ch. of Bd. and Pres.	Donald Parks	Donald Parks	H. E. Lowe	50 (10 Cap. Notes)	10	11	648	-----	729	336	119	32	220	22	1st N., Chi.; Com'l Merch. N. Bk. & Tr., Peoria.
Ferris _____250 7 Hancock G5	Farmers State Bank -----▲d@T:1\$05 Jun'40Stmt 70-1294	W. J. Singleton	J. D. Baird	O. C. Daggert	-----	25	10	8	258	-----	301	91	65	27	113	5	Drov. N. and Northern Tr. Co., Chi.; Ill. State, Quincy.

Number under Name of Bank is the Transit Number given to each bank in U. S. exclusively by The Rand-McNally Bankers' Directory, under the authority of The American Bankers Ass'n.

ILLINOIS—Continued

Non-Bank Towns with Nearest Banking Point (Indexed Acces.), Lawyers, Laws (Indexed) in back of this volume. For Interest Rates, Holidays, etc., see Laws.

TOWN AND COUNTY. County Seats. Fig. under town is Fed. Res. District.	Mem. A. B. A. New State Priv. Mem. State B. Ass'n. [Estab. Fed. Res. Depts: T-Trust B-Bond d-Safe Deposit @ Savings ▲FDIC	PRESIDENT.	VICE-PRESIDENT.	CASHIER.	ASS'T CASHIER.	LIABILITIES. (In Thousands of Dollars)					RESOURCES.					PRINCIPAL CORRESPONDENTS.	
						Capital	Surplus	Und. Prof. and or Reserves	Deposits	Other Liabilities	Totals	Cash, Ex. & Due from Bks	U. S. Gov. Securities	Other Securities	Loans & Discounts		Other Resources
Flanagan 631 7 Livingston F16	Flanagan State Bank 70-1826 ▲d@:13	H. C. Koopman	C. A. Swygart	H. J. Schwerin	Raymond Schneider	\$ 25	\$ 11	\$ 8	\$ 514	\$ 1	\$ 559	\$ 196	\$ 50	\$ 6	\$ 301	\$ 6	Cont. Ill. N. Bk. & Tr. Co. and Northern Tr. Co., Chi.
Flora 4393 8 Clay M18	First National Bank Jun'40Stmt 70-535 ▲d@:72	H. F. Pixley, Ch. of Bd. and Pres.	Ed. Mann	C. E. Hemphill	H. C. Michels W. E. Wood	50 Pf. 25	42	27	1,409	-----	1,553	664	193	287	366	43	N. City, N. Y.; Cont. Ill. N. Bk. & Tr. Co., Chi.; Miss. Valley Tr., St. L.
Forrest 915 7 Livingston F18	First State Bank Jun'40Stmt 70-1304 ▲d@:14	J. F. Wallace	Miss Glen E. Opie	E. B. Funk	Wm. G. Follmer Velma B. Brown	25 (10 Cap. Notes)	5	15	448	-----	503	183	64	46	205	5	Cont. Ill. N. Bk. & Tr. Co., Chi.; Com'l Merch. N. Bk. & Tr. Co., Peoria.
Forrester 908 7 Ogile B12	Forrester State Bank Jun'40Stmt 70-1305 ▲d@:187	O. A. Beebe	Herman Brandt, George W. Rummel	B. H. Unangst Herman Brandt, Sec.	H. J. Greenfield	75	25	29	723	-----	852	253	49	96	444	10	Cont. Ill. N. Bk. & Tr. Co., Drov. N., and Live Stk. N., Chi.
Fowler 150 8 Adams I5	Bank of Fowler Jun'40Stmt 70-1995 ▲d@:20	H. L. Myers	F. A. Myers	S. E. McAfee	-----	30	1	1	82	-----	114	46	28	6	24	10	Cont. Ill. N. Bk. & Tr. Co., Ill. State and Mtle. Tr. & Sav., Quincy.
Frankfort 590 7 Will D21	Frankfort State Bank Jun'40Stmt 70-1815 ▲d@:13	J. P. Bauch	Ben Mayer	J. A. Luhring	Bernice Krusenk	25	8	18	325	-----	376	157	30	-----	184	5	Chi. City Bk. & Tr. Co. and City N., Chi.; 1st N., Joliet.
Franklin 528 8 Morgan J10	Franklin State Bank Jun'40Stmt 70-1307 ▲d@:186	J. M. Keplinger, Ch. of Bd. and Pres.	F. T. Miller	F. T. Miller	Alan M. Keplinger	50	25	11	272	-----	358	67	26	142	120	3	Cont. Ill. N. Bk. & Tr. Co., Chi.; Mtle.-Com. Bk. & Tr., St. L.; N. Stk. Yds. N., N. Stk. Yds.
Franklin Grove 625 7 Lee O14	FRANKLIN GROVE BANK 70-1308 ▲d@:180	L. L. DURKES Collections and FEE IN ADVAN	F. H. HAUSEN Requests for Cre CE: Plain sight dr	F. H. SENGER dit Reports MUS afta, 15c; Credit Re	DOROTHY J. DURKES T be accompanie d by	50	15	18	364	2	449	91	120	30	191	17	Chase N., N. Y.; Cont. Ill. N. Bk. & Tr. Co., Chi.
Freeburg 1434 8 St. Clair N11	First National Bank Jun'40Stmt 70-1310 ▲d@:105	F. X. Heiligenstein	L. E. Wilderman	Susie M. Wolf	-----	50	17	22	659	-----	748	153	181	182	200	32	N. Stk. Yds. N., N. Stk. Yds.
Freeport 22,045 7 Stephenson A13	FIRST NATIONAL BANK OF FREEPORT ▲d@:133	J. H. Rosenstiel, L. L. Munn, Ch.	J. M. Clark	Paul Stanbro, V. P. and Cash.	V. G. Elvey	125	125	147	4,402	2	4,801	1,558	2,027	534	592	90	N. City, N. Y.; Harris Tr. & Sav., Chi.
" " "	State Bank of Freeport Jun'40Stmt 70-145 70-149 ▲d@:191	J. F. Smith	O. W. Dorman, Jacob Weiss A. F. Schulte	W. O. Pfender	M. B. Antrim A. B. Tracy	300	100	282	5,521	2	6,205	2,963	1,178	922	985	157	Cent. Han. Bk. & Tr., N. Y.; Cont. Ill. N. Bk. & Tr. and 1st N., Chi.
Fulton 2656 7 Whiteside O10	FULTON STATE BANK 70-1311 ▲d@:102	Leona W. Ingwersen	E. E. Machamer	E. E. Machamer	E. D. Thomson	50	15	20	607	-----	692	229	156	137	156	14	Chase N., N. Y.; Cont. Ill. N. Bk. & Tr. Co., Chi.
Galena 3878 7 Jo Daviess A9	FIRST NATIONAL BANK Jun'40Stmt 70-2142 ▲d@:133	S. J. HUGHLETT, Ch. of Bd. and Pres. Special attention Please send 15c with	W. J. EHRLER n given Bill of Lad th each sight draft for	J. T. HISSEM, Cash. and Sec. ing drafts, Cash a presentation and 50c	G. W. BUENING nd Time Items. for Credit Reports.	160	44	73	1,553	-----	1,830	580	440	537	263	10	N. City, N. Y.; 1st N., Cont. Ill. N. Bk. & Tr. Co., Northern Tr. and Drov. N., Chi.
Galesburg 28,830 7 Knox F9	BANK OF GALESBURG Jun'40Stmt 70-133 ▲d@:191	G. E. JOHNSON, Pres. and Tr. Off.	H. A. CRAIG	L. H. STREEDAIN	LAMBERT PETERSON, A. Cash. & A. Tr. Off.	125	75	15	1,935	-----	2,150	886	163	46	676	379	Chase N., N. Y.; 1st N., Chi.; Mtle.-Com. Bk. & Tr. Co., St. L.
" " "	Farmers & Mechanics Bank 70-131 ▲d@:169	G. T. Townsend J. K. Wasson, Ch. of Bd.	F. O. Gustafson, V. P. and Tr. Off.	H. V. D. Wilson, Cash. and A. Tr. Off.	C. F. Hunter Axel Gabrielson	200	65	163	2,969	-----	3,397	673	1,094	421	1,132	77	Irv. Tr. Co., N. Y.; Cont. Ill. N. Bk. & Tr. Co., Chi.
" " "	FIRST GALESBURG NATIONAL BANK & TRUST CO. 70-130 ▲d@:163	OMER N. CUSTER	S. NIRDLINGER, Exec. H. F. NICHOLS	C. H. BROWN M. F. CLINE, Tr. Off. H. M. LARSON, Aud. E. F. CRAMER, Mgr. R. E. Ln. Dept.	H. A. ANDERSON H. E. HANLON	525	375	227	11,119	-----	12,246	5,003	2,505	1,650	2,918	170	1st N. and City N., N. Y.; 1st N., Chi.; Com'l-Merch. N. Bk. & Tr. Co., Peoria.

SEND US YOUR GALESBURG ITEMS.

Number under Name of Bank is the Transit Number given to each bank in U. S. exclusively by The Rand-McNally Bankers' Directory, under the authority of The American Bankers Ass'n.

ILLINOIS—Continued

Non-Bank Towns with Nearest Banking Point (Indexed Acces.), Lawyers, Laws (Indexed in back of this volume. For Interest Rates, Holidays, etc., see Laws.

TOWN AND COUNTY. County Seats. Fig. under town is Fed. Res. District.	Mem. A. B. A. New State Prir. Mem. State B. Ass'n. [Estab. Fed. Res. Depts: T-Trust B-Bond d-Safe Deposit © Savings ▲ FDIC	PRESIDENT.	VICE-PRESIDENT.	CASHIER.	ASS'T CASHIER.	LIABILITIES. (In Thousands of Dollars)					RESOURCES.					PRINCIPAL CORRESPONDENTS.	
						Capital	Surplus	Und. Prof and or Reserves	Deposits	Other Liabilities	Totals	Cash, Ex. & Due from Bks	U.S. Gov. Securities	Other Securities	Loans & Dis- counts		Other Re- sources
Galva 2875 7 Henry E11	First National Bank in Galva Jun'40Stmt 70-568 ▲dB@*34	R. H. Stewart	R. J. Silver	A. E. Anderson	Merle Warner	\$ 26 Pf. 24	\$ 16	\$ 20	\$ 871	-----	\$ 957	\$ 411	\$ 30	\$ 107	\$ 390	\$ 19	Northern Tr. Co., Chi.
Gardner 869 7 Grundy E18	Exchange Bank ▲dB@*71 Jun'40Stmt 70-882	W. S. Allison	J. A. Small	Wade S. Allison	J. B. Allison	25	12	6	578	-----	621	371	73	10	167	-----	Cont. Ill. N. Bk. & Tr. Co., Chi.
Garrett 236 7 Douglas J18	Garrett State Bank ▲dB@*19 Jun'40Stmt 70-1313	J. K. Horton	L. S. Collins	C. W. Eyestone	C. W. Eyestone	15	5	14	236	-----	270	58	37	5	170	-----	Millikin N., Decatur.
Geneseo 3406 7 Henry D10	Central Trust & Savings Bank 70-500. ▲dB@*07 Jun'40Stmt	G. B. Dedrick	F. L. Kemerling	John T. Greenwood	A. E. Fehlman	100	50	43	1,086	-----	1,279	483	104	211	462	19	Gty. Tr. Co., N. Y.; Cont. Ill. N. Bk. & Tr. and Northern Tr., Chi.
" " "	FARMERS NATIONAL BANK Jun'40Stmt 70-498 ▲dB@*76	J. A. Bradley	H. C. Bergen	H. C. Bergen	H. W. Rivenburg	60 Pf. 20	35	32	1,427	\$ 2	1,576	668	379	163	349	17	Chase N. and Mnfrs. Tr. Co., N.Y.; 1st N., Live Stock N., and Drov. N., Chi.
" " "	First National Bank Jun'40Stmt 70-497 ▲dB@*63	I. N. McBroom	W. W. Pearson	J. H. White	H. A. Spaid	160 Pf. 40	40	15	1,544	-----	1,799	1,358	9	73	344	15	Cont. Bk. & Tr., N. Y.; Cont. Ill. N. Bk. & Tr., Drov. N., Live Stk. N., and 1st N., Chi.
Geneva 4607 7 Kane O18	First National Bank Jun'40Stmt 70-582 ▲dB@*07	M. A. Joshel	J. A. Skoglund	Wm. C. Wood, Cash. and Sec.	Emil Bergquist	35 Pf. 15	10	32	960	-----	1,052	309	268	280	174	21	Cent. Han. Bk. & Tr., N. Y.; Cont. Ill. N. Bk. & Tr. and 1st N., Chi.
" " "	STATE BANK OF GENEVA 70-581 ▲dB@*89 Jun'40Stmt	R. W. LOFBORN	H. C. HANSON	W. S. ZAREMSKI, Cash. and Tr. Off.	F. C. CANNON, A. C. and A. Tr. Off.	100	50	50	1,433	3	1,636	424	181	310	636	85	Chase N., N. Y.; City N. Bk. & Tr. Co., 1st N., and Cont. Ill. N. Bk. & Tr. Co., Chi.
Genoa 1168 7 DeKalb B17	Genoa State Bank ▲dB@*30 Jun'40Stmt 70-2135	Paul Nehring, Jr.	Joseph Rendell Clifford Danielson	J. M. Butzow		50	25	16	569	-----	660	339	50	40	216	15	Mnfrs. Tr., N. Y.; 1st N., Cont. Ill. N. Bk. & Tr., and Live Stock N., Chi.
Georgetown 3407 7 Vermilion I22	First National Bank in Georgetown ▲dB@*30 Jun'40Stmt 70-604	Bert Call	R. Sandusky	R. F. Dukes		25 Pf. 25	9	6	279	-----	344	128	30	24	141	21	1st N., Chi.; 2nd N., Dan- ville.
Germantown 776 8 Clinton N18	Germantown Savings Bank Jun'40Stmt 70-1315 ▲dB@*06	P. P. Goelz	J. E. Michels	H. C. Michels	T. J. Henry	25	5	3	289	-----	331	69	20	70	167	5	1st N., E. St. L.; N. Stk. Yds. N., N. Stk. Yds.; Mutual Bk. & Tr., St. L.
German Valley 191 7 Stephenson B13	German-American State Bank 70-1316. ▲dB@*07 Jun'40Stmt	C. F. Borchers	Reint Poppen W. J. Borchers	John Renken		25	10	7	418	-----	460	224	16	-----	217	3	1st N., Chi.; State Bk. of Freeport, Freeport.
Gibson City 2163 7 Ford G18	FIRST NATIONAL BANK OF GIBSON 70-640. ▲dB@*06 Jun'40Stmt	F. A. Miller, Ch. of Bd. and Pres.	Bryson Strauss	L. E. Phillips	S. E. Lauther M. L. Thompson E. M. Rowley	41 Pf. 19	12	20	935	-----	1,027	409	39	2	556	21	N. City, N. Y.; 1st N., Chi. and St. L.
Gifford 359 7 Champaign H20	Morse State Bank ▲dB@*85 Jun'40Stmt 70-1317	F. W. Wooldridge	D. E. Goodwine	Hilda Busboom		25	5	2	163	-----	195	108	30	6	47	4	Cont. Ill. N. Bk. & Tr. Co., Chi.; 1st N., Champaign.
Gillespie 5111 8 Macoupin L11	Peoples State Bank 70-2057 ▲dB@*22 Jun'40Stmt	R. E. Long	J. N. English	Anna Skamenca	R. H. Long	50	10	20	366	196	642	129	130	239	144	-----	Chase N., N. Y.; Cont. Ill. N. Bk. & Tr. Co., Chi.; 1st N., St. L.
Gilman 1620 7 Iroquois F20	FIRST NATIONAL BANK Jun'40Stmt 70-773 ▲dB@*169	Lial C. Pollock	E. S. Herron	E. S. Herron	Marie W. Hausmann Herman Classen	43 Pf. 7	10	18	762	5	845	370	82	139	244	10	Cent. Han. Bk. & Tr., N. Y.; Cont. Ill. N. Bk. & Tr. Co. and Northern Tr. Co., Chi.
Girard 1760 8 Macoupin K11	State Bank of Girard Jun'40Stmt 70-660 ▲dB@*73	R. C. Hamilton, Ch. of Bd. and Pres.		A. O. England	Ray Krebaum	50	10	19	660	-----	739	261	57	233	179	9	Cent. Han. Bk. & Tr., N. Y.; 1st N., Chi.; Miss. Val. Tr., St. L.; N. Stk. Yds. N., N. Stk. Yds.
Glasford 671 7 Peoria G11	Glasford State Bank Jun'40Stmt 70-1318 ▲dB@*32	J. I. Maple, Ch. of Bd. and Pres.	R. A. Addy	J. C. Firth, Cash. and Sec.	R. Heerman	50	10	6	224	-----	290	63	72	27	126	2	Com'l Merch. N. Bk. & Tr. and 1st N., Peoria.
Glen Ellyn 7680 7 Du Page C20	Du Page Trust Company Jun'40Stmt 70-1719 ▲dB@*12	F. J. Bogan	Edward C. Klien	C. W. Whitlock, Cash. and Sec.	H. G. Sanders, A. Sec.	50	35	19	1,030	2	1,136	756	129	52	184	15	Gty. Tr., N. Y.; Northern Tr. Co., 1st N., and City N. Bk. & Tr. Co., Chi.
Glenview 1886 7 Cook B20	Glenview State Bank Jun'40Stmt 70-2030 ▲dB@*20	Wm. J. Smeal	H. P. Rugen H. W. Lutter	J. J. Peter	R. J. Haupt	60	22	40	982	1	1,105	417	64	323	272	29	1st N. and City N. Bk. & Tr. Co., Chi.
Golconda 1184 8 Pope Q18	First National Bank in Golconda 70-837 ▲dB@*34 Jun'40Stmt	A. L. Robbs	T. B. Kerley	O. R. Kerley	Mary C. Kerley	37 Pf. 13	10	6	464	-----	530	188	97	40	191	14	N. Stk. Yds. N., N. Stk. Yds., Ill.
Golden 567 8 Adams H5	Golden State Bank ▲dB@*10 Jun'40Stmt 70-1031	H. M. King	D. W. Whitford	G. W. Nethery	E. M. Ihnen	50	5	50	241	-----	346	92	71	36	136	11	Cont. Ill. N. Bk. & Tr. Co., Chi.; Ill. State, Quincy; N. Stk. Yds. N., N. Stk. Yds.

Number under Name of Bank is the Transit Number given to each bank in U. S. exclusively by The Rand-McNally Bankers' Directory, under the authority of The American Bankers Ass'n.

ILLINOIS—Continued

Non-Bank Towns with Nearest Banking Point (Indexed Acces.), Lawyers, Laws (Indexed) in back of this volume. For Interest Rates, Holidays, etc., see Laws.

TOWN AND COUNTY. ▲County Seats. Fig. under town is Fed. Res. District.	●Mem. A. B. A. *New §State +Priv. †Mem. State B. Ass'n. [Etab. ◆Fed. Res. Depts. †Trust B-Bond d-Safe Deposit ©Savings ▲FDIC	PRESIDENT.	VICE-PRESIDENT.	CASHIER.	ASS'T CASHIER.	LIABILITIES. (In Thousands of Dollars)					RESOURCES.					PRINCIPAL CORRESPONDENTS.	
						Capital	Surplus	Und.Prof. and or Reserves	Deposits	Other Lia- bilities	Totals	Cash, Ex. & Due from Bks	U.S. Gov. Secur- ities	Other Secur- ities	Loans & Dis- counts		Other Re- sources
Goodfield 250 7 Woodford F14	Goodfield State Bank Jun'40Stmt 70-1865 ▲d@*14	J. R. Woertz	Lucy E. Naffziger	S. E. Naffziger	B. E. Naffziger	\$ 10	\$ 6	\$ 1	\$ 151		\$ 168	\$ 34	\$ 69	\$ 8	\$ 52	\$ 5	Cont. Ill. N. Bk. & Tr. Co., Chi.; State Bk. of Eureka, Eureka.
Goodwine 85 7 Iroquois G20	Farmers State Bank Jun'40Stmt 70-1323 ▲@*1\$20	L. W. Carman	Chas. E. Hickman	Eduard F. Kambly	A. O. Bauer	15	15	6	414		450	81	79		288	2	Cont. Ill. N. Bk. & Tr. and Northern Tr. Co., Chi.
Gorham 517 8 Jackson P13	First National Bank ▲d@*14 Jun'40Stmt 70-1302	Hy Guetersloh, Ch. of Bd. and Pres.	O. E. Schimpf	E. Schwartz	Marie Kunce	30 (10 Pf. A)	11	2	124		177	48	11	36	69	13	1st N., St. L.
Grand Chain 373 8 Pulaski R15	First State Bank ▲d@*1\$11 Jun'40Stmt 70-1326	C. J. Douglas	J. M. Turner	Guy Harris		25	5	4	147		181	62	17		100	2	N. Stk. Yds. N., N. Stk. Yds.
Grand Ridge 367 7 La Salle E16	First National Bank 70-1327 ▲d@*03 Jun'40Stmt	L. J. White	William V. Lehr	W. M. Hook	Mary Serby	30 Pf. 8	13	31	692		774	277	72	59	354	12	1st N. and Northern Tr. Co., Chi.
Grand Tower 953 8 Jackson Q13	First National Bank Jun'40Stmt 70-1328▲d@*05	R. C. Huthmacher	T. W. Rowe	F. V. Lyrley		25	6	6	179		216	55	22	49	85	5	1st N., St. L.
Granite City 25,130 8 Madison M10	First Granite City National Bank 70-226.▲d@*1900 Jun'40Stmt	Jos. G. Boggs	Emil Rammer	G. L. Tetherington	Hy. C. Jones A. G. Meyer	200	111	16	3,065		3,392	1,270	95	1,333	592	102	Chase N., N. Y.; 1st N., Chi.; Miss. Valley Tr., St. L.
" " "	Granite City Trust & Savings Bank 70-227.▲d@*1\$10 Jun'40Stmt	H. D. Karandjeff Ben. Schermer, Ch.	Aug. Lohmann J. A. Schill R. W. Griffith R. C. Barney, Act.	A. W. Nichols, Cash. and Tr. Off.	C. H. Worster E. A. Harry	150	88	66	2,388		2,692	879	720	356	681	56	Chase N., N. Y.; Cont. Ill. N. Bk. & Tr., Chi.; N. Stk. Yds. N., N. Stk. Yds.; 1st N., St. L.
Grant Park 508 7 Kankakee E22	First National Bank Jun'40Stmt 70-2013 ▲@*021	P. A. Hubbell	John Rosenbrock	A. W. Ruge	Zelma Braatz	25	6	13	450		494	126	41	16	296	15	Cont. Ill. N. Bk. & Tr. Co., Chi.
Granville 949 7 Putnam E15	Granville National Bank Jun'40Stmt 70-1329 ▲d@*034	E. C. Barnard	Ben E. Moews	E. R. Harris	H. B. Anderson	32 Pf. 18	10	15	429		504	93	52	128	218	13	Cont. Ill. N. Bk. & Tr. Co., Chi.
Graymont 116 7 Livingston F16	State Bank of Graymont Jun'40Stmt 70-1822 ▲d@*1\$13	J. J. Algeo	Glenn Antrim	J. H. Unzicker	C. R. Unzicker	25	9	10	295		339	169	38	2	130		1st N., Chi.; Cent. N. Bk. & Tr. Co., Peoria; Citiz. N., Decatur.
Grayville 1904 8 White O20	The Peoples National Bank of Grayville ▲d@*037 Jun'40Stmt 70-655	Grant Broster, Ch. of Bd. and Pres.	C. O. Ellis	C. Earl Hughes	Marjorie Oxman Robert O. Coe	18 Pf. 32	10	6	600		666	328	30	71	231	6	Cont. Ill. N. Bk. & Tr. Co., Chi.; Citiz. N., N. City and Old N., Evans- ville.
Greenfield 1038 8 Greene K9	Farmers State Bank Jun'40Stmt 70-812 ▲d@*1\$07	A. P. Tendick	C. W. Meng	Jesse B. Parks	C. C. Sousley Nell Barnett	25 Deb. 19	1	7	493		545	186	90	3	252	14	Cont. Ill. N. Bk. & Tr., Chi.; 1st N., St. L.; N. Stk. Yds. N., N. Stk. Yds.
Greenup 1062 7 Cumberland K19	Greenup National Bank Jun'40Stmt 70-795 ▲d@*06	J. A. Campbell, Ch. of Bd. and Pres.	Fred Wylde	J. C. Hall	R. B. Dettro	50	14	5	314		383	128	53	48	151	3	Cont. Ill. N. Bk. & Tr. Co., Chi.; 1st N., St. L.
Greenville 3253 8 Bond M13	Bradford National Bank Jun'40Stmt 70-501 ▲†10	W. A. Joy	F. J. Malan	H. W. Riedemann	Milton Kersey Ray Sharp Howard Kersey	100 Pf. 88	52	37	1,705	\$ 1	1,983	450	153	545	814	21	N. City, N. Y.; 1st N., Chi.; 1st N., St. L.
" " "	First National Bank in Greenville ▲d@*1\$69 Jun'40Stmt 70-502	John D. Biggs	G. J. McCune	G. J. McCune, Cash. and Tr. Off.	F. E. Martin, A. C. and A. Tr. Off.	50 Pf. 47	23	27	1,335		1,482	459	262	160	544	57	Chase N., N. Y.; Cont. Ill. N. Bk. & Tr., Chi.; 1st N., St. L.; N. Stk. Yds., N. Stk. Yds., Ill.
Gridley 709 7 McLean F16	State Bank of Gridley Jun'40Stmt 70-1333 ▲d@*1\$91	Henry Blessman	J. R. Helpe	H. E. Diggle		25	10	14	313	1	363	87	43	5	220	7	1st N., Chi.; Cent. N. Bk. & Tr. Co. Peoria.
Hammond 470 7 Platt I 18	State Bank of Hammond Jun'40Stmt 70-1338 ▲@*1\$01	James Helfrich	T. B. Lewis	H. E. Eskridge		25	13	3	278		319	63	70	5	181		Millikin N., Decatur.
Hampshire 656 7 Kane B17	State Bank of Hampshire Jun'40Stmt 70-1339 ▲d@*1\$82	J. F. Reid	H. A. Willard, Exec. V. P. and Sec. Alex Reid	G. M. Seyller	F. C. Petersen	25 (15 Cap. Notes)	15	3	386		444	167		1	247	29	1st N., Chi.; Union N., Elgin.
Hardin 733 8 Calhoun L7	Bank of Calhoun County Jun'40Stmt 70-1341 ▲d@*1\$99	P. A. Gotway	S. E. Pierson	Wm. M. Fisher	Phillip Aderton	50 Deb. 30	15	6	644		745	298	108	11	296	32	Cont. Ill. N. Bk.; N. Stk.; Yds. N., N. Stk. Yds.; 1st N., St. L.

Number under Name of Bank is the Transit Number given to each bank in U. S. exclusively by The Band-McNally Bankers' Directory, under the authority of The American Bankers Ass'n.

ILLINOIS—Continued

Non-Bank Towns with Nearest Banking Point (Indexed Access.), Lawyers, Laws (Indexed) in back of this volume. For Interest Rates, Holidays, etc., see Laws.

TOWN AND COUNTY. County Seats. Fig. under town is Fed. Res. District.	Mem. A. B. A. * New State Priv. Mem. State B. Ass'n. [Estab. Fed. Res. Depts. T-Trust B-Bond d-Safe Deposit S-Savings A-FDIC	PRESIDENT.	VICE-PRESIDENT.	CASHIER.	ASS'T CASHIER.	LIABILITIES. (In Thousands of Dollars)					RESOURCES.					PRINCIPAL CORRESPONDENTS.	
						Capital	Surplus	Und. Prof. and Reserves	Deposits	Other Liabilities	Totals	Cash. & Due from Bks	U.S. Gov. Securities	Other Securities	Loans & Discounts		Other Resources
Harrisburg 11,625 8 Saline P17	FIRST NATIONAL BANK Jun'40Stmt 70-384 ▲d@*88	H. A. MURPHY, <i>Ch. of Bd. and Pres.</i>	G. M. WASSON	F. S. GRAY	H. L. REED INON CRAGGS	\$ 75 Pf. 50	\$ 5	\$ 54	\$ 1,797	\$ 2	\$ 1,983	\$ 846	\$ 491	\$ 267	\$ 311	\$ 68	Northern Tr. Co. and Cont. Ill. N. Bk. & Tr., Chl.; 1st N., St. L.
"	HARRISBURG NATIONAL BANK Jun'40Stmt 70-387 ▲dB@*05	J. V. CAPEL	J. B. LEE G. O. DAVENPORT	H. O. BUELL	WM. BIGGERS HERMAN LAMBERT O. D. RICE AMELIA AARON	150	85	35	2,569		2,839	1,115	931	302	406	85	Chase N., N. Y.; Harris Tr. & Sav., Chl.; Mtle- Com. Bk. & Tr., St. L.
Hartsburg 318 7 Logan H13	Hartsburg State Bank Jun'40Stmt 70-1343 ▲d@*88	Klaas Behrends	Henry Van Gerpen	Daniel Van Gerpen	George Van Gerpen	30	20	1	315		366	71	43	28	217	7	Cont. Ill. N. Bk. & Tr. and Harris Tr., Chl.; Cent. N. Bk. & Tr., Peoria.
Harvard 2988 7 McHenry A17	FIRST STATE BANK Jun'40Stmt 70-509 ▲d@*88	E. L. AXTELL M. F. WALSH <i>Ch. of Bd.</i>	W. H. HALL ROBERT J. GOLL	ROBERT J. GOLL	M. P. SULLIVAN LILLIAN M. BARRETT	50 (57 Cap.)	25 Notes)	25	1,101		1,258	442	30	375	370	41	Chase N., N. Y.; Cont. Ill. N. Bk. & Tr. Co. and 1st N., Chl.
"	Harvard State Bank Jun'40Stmt 70-508 ▲d@*88	W. C. Hubbell	H. J. Ferris	R. M. Galvin	P. H. Marcks	130	14	48	876	1	1,069	289	248	99	366	67	Chase N. and Mfrs. Tr., N. Y.; Cont. Ill. N. Bk. & Tr. and 1st N., Chl. Gty. Tr. Co., N. Y.; Cont. Ill. N. Bk. & Tr., Chl.
Harvey 16,374 7 Cook D21	National Bank of Harvey Jun'40Stmt 70-310 ▲d@*88	Henry F. Thies Geo. H. Gibson, <i>Ch.</i>	Wm. L. Doepp F. P. Cowing	G. F. Thies	H. A. Feddersen	76 Pf. 24	10	32	1,611		1,753	662	446	220	383	42	
Havana 3451 7 Mason H10	HAVANA NATIONAL BANK Jun'40Stmt 70-473 ▲d@*88	C. P. King	Geo. E. Keys, <i>V. P. and Tr. Off.</i>	L. W. Anno Ilda M. Brown, <i>A. Tr. Off.</i>	R. W. Meyer H. H. Kipp	100	150	96	2,400		2,746	1,353	353	603	437		1st N., N. Y. and Chl.; Mtle-Com. Bk. & Tr. Co., St. L.
Hebron 608 7 McHenry A18	Hebron State Bank ▲d@*88 Jun'40Stmt 70-1346	C. W. Bailey	F. S. Smith	J. W. Smith	E. G. Smith	50	35	11	496		592	208	95	63	205	21	Cont. Ill. N. Bk. & Tr. Co., Chl.
Hennepe 312 7 Putnam E13	Putnam County State Bank Jun'40Stmt 70-1347 ▲S@*88	John P. Dore, <i>Ch.</i>	John E. Bonges	Oldon C. Coford		40	6	8	256		310	53	37	45	165	10	1st N., Chl.
Herrin 9708 8 Williamson P15	The Bank of Herrin Jun'40Stmt 70-331 ▲d@*88	Fred G. Harrison J. V. Walker, <i>Ch. of Bd.</i>	Clay E. Tudor	H. A. Whittenberg	John H. Hutchison	50	20	12	612		694	393	34	7	243	17	Chase N., N. Y.; Cont. Ill. N. Bk. & Tr. Co., Chl., 1st N., St. L.
Herscher 426 7 Kankakee E19	State Bank of Herscher Jun'40Stmt 70-1072 ▲d@*88	Roy G. Wilcox, <i>Ch. of Bd. and Pres.</i>	A. L. Siedentop	Frank J. Karcher	Fred W. Bossert	25	10	17	449		501	143	67		291		1st N. and Live Stk. N., Chl.; 1st Tr. & Sav., Kankakee.
Heyworth 959 7 McLean H16	Farmers State Bank ▲d@*88 Jun'40Stmt 70-989	Albion C. Lake D. M. Leeper, <i>Ch. of Bd.</i>	Virginia Leeper, <i>V. P. and Sec.</i>	D. M. Leeper	Esther Lake	30	10	4	268		312	69	20	30	186	7	Cont. Ill. N. Bk. & Tr., Chl.; N. Bk. of Bloomington, Bloomington; Mtle- Com. Bk. & Tr., St. L.
Highland 3319 8 Madison M12	Farmers & Merchants Bank of Highland ▲dB@*88 Jun'40Stmt 70-544	J. J. Spindler, <i>Ch. of Bd. and Pres.</i>	Julius Reinhart	Elvin M. Foehner, <i>Cash. and Tr. Off.</i>	Cyril J. Spengel, <i>A. C. and A. Tr. Off.</i> Eunice M. Haller	60	20	55	877		1,012	142	45	308	477	40	Chase N., N. Y.; 1st N., Chl.; 1st N. and Mutual Bk. & Tr. Co., St. L.; N. Stk. Yds. N., N. Stk. Yds.
"	FIRST NATIONAL BANK Jun'40Stmt 70-542 ▲d@*88	J. B. MENZ	A. H. SCHOTT, <i>V. P. and Tr. Off.</i>	LEO AMMANN	ROSCOE E. MENZ, <i>A. C. and A. Tr. Off.</i> FLORENCE HOEFLE	100	64	31	1,486	4	1,685	292	161	875	346	11	Cent. Han. Bk. & Tr. Co., N. Y.; Cont. Ill. N. Bk. & Tr. Co., Chl.; 1st N., St. L.
"	THE HIGHLAND NATIONAL BANK ▲dB@*88 Jun'40Stmt 70-543	J. G. Bardill	Clarence G. Hitz	O. M. Streiff, <i>V. P., Cash., Tr. Off. and Sec. of Bd.</i>	Clarence G. Hitz, Ruth Bardill, <i>A. Cashiers and A. Trust Officers</i>	75	57	12	1,000		1,144	305	416	33	352	38	Chase N., N. Y.; Cont. Ill. N. Bk. & Tr. Co., Chl.; Boatmens N. and Plaza Bk., St. L.; N. Stk. Yds. N., N. Stk. Yds.

Number under Name of Bank is the Transit Number given to each bank in U. S. exclusively by The Rand-McNally Bankers' Directory, under the authority of The American Bankers Ass'n.

ILLINOIS—Continued

Non-Bank Towns with Nearest Banking Point (Indexed Access.), Lawyers, Laws (indexed in back of this volume. For Interest Rates, Holidays, etc., see Laws.

TOWN AND COUNTY. ▲County Seats. Fig. under town is Fed. Res. District.	●Mem. A. B. A. New State Prir. †Mem. State B. Ass'n. [Estab. ◆Fed. Res. Depts.: T-Trust B-Bond d-Safe Deposit ©Savings ▲FDIC	PRESIDENT.	VICE-PRESIDENT.	CASHIER.	ASS'T CASHIER.	LIABILITIES. (In Thousands of Dollars)						RESOURCES.					PRINCIPAL CORRESPONDENTS.
						Capital	Surplus	Und. Prof. and or Reserves	Deposits	Other Liabilities	Totals	Cash, Ex. & Due from Bks	U. S. Gov. Securities	Other Securities	Loans & Discounts	Other Resources	
Highland Park 7 Lake B21 12,203	The First National Bank of Highland Park 70-439 ▲d①②③④⑤⑥⑦⑧⑨⑩⑪⑫⑬⑭⑮⑯⑰⑱⑲⑳㉑㉒㉓㉔㉕㉖㉗㉘㉙㉚㉛㉜㉝㉞㉟㊱㊲㊳㊴㊵㊶㊷㊸㊹㊺ Jun'40Stmt	J. M. Appel	C. F. Grant	C. F. Grant R. L. Erskine, Sec. and Tr. Of.	M. C. Hart	\$ 200 Pf. 35	\$ 165	\$ 176	\$ 4,580		\$ 5,156	\$ 1,544	\$ 924	\$ 1,000	\$ 1,557	\$ 131	N. City, N. Y.; Cont. Ill. N. Bk. & Tr. and 1st N., Chi.
Hillsboro 4435 8 Montgomery L13	HILLSBORO NATIONAL BANK Jun'40Stmt 70-480 ▲①②③④⑤⑥⑦⑧⑨⑩⑪⑫⑬⑭⑮⑯⑰⑱⑲⑳㉑㉒㉓㉔㉕㉖㉗㉘㉙㉚㉛㉜㉝㉞㉟㊱㊲㊳㊴㊵㊶㊷㊸㊹㊺	GEO. H. FISHER ---- H. A. CRESS, Sr. ---- ANTHONY SCHINDLER CARL L. KILLPATRICK "THE BEST POSSIBLE SERVICE"—our motto. Prompt attention given to Collections and all banking matters entrusted to us. Please send 25c for Credit Reports.				200	120	38	3,014		3,372	564	1,505	609	637	57	Cent. Han. Bk. & Tr. Co., N. Y.; 1st N., Chi.
" " " "	THE MONTGOMERY COUNTY BANK Jun'40Stmt ◆70-479 ▲d①②③④⑤⑥⑦⑧⑨⑩⑪⑫⑬⑭⑮⑯⑰⑱⑲⑳㉑㉒㉓㉔㉕㉖㉗㉘㉙㉚㉛㉜㉝㉞㉟㊱㊲㊳㊴㊵㊶㊷㊸㊹㊺	E. T. DOUGLAS ---- A. H. BARTLETT ---- E. R. DAVIS, C. G. BAUER V. P. and Cash. A. E. MUIR Oldest Bank in the County. Member Federal Reserve. Offers a Complete Banking Service. Please send 15c with each sight draft for presentation and 25c for Credit Ratings.				80	20	26	836		962	289	205	185	244	39	Chase N., N. Y.; Cont. Ill. N. Bk. & Tr. Co., Chi.; 1st N. and Mtle.-Com. Bk. & Tr. Co., St. L.
Hillsdale 250 7 Rock Island D10	Old Farmers & Merchants State Bank Jun'40Stmt 70-1352 ▲d①②③④⑤⑥⑦⑧⑨⑩⑪⑫⑬⑭⑮⑯⑰⑱⑲⑳㉑㉒㉓㉔㉕㉖㉗㉘㉙㉚㉛㉜㉝㉞㉟㊱㊲㊳㊴㊵㊶㊷㊸㊹㊺	Edwin L. Hanson	W. W. Cain E. D. Hanson, Exec. V. P.	J. M. Hanson	Berniece Johnson	50	17	20	1,062		1,149	384	289	46	412	18	Chase N., N. Y.; Cont. Ill. N. Bk. & Tr., Northern Tr. and Drov. N., Chi.; Mtle.-Com., St. L.
Hinckley 626 7 De Kalb C17	First National Bank Jun'40Stmt 70-1001 ▲d①②③④⑤⑥⑦⑧⑨⑩⑪⑫⑬⑭⑮⑯⑰⑱⑲⑳㉑㉒㉓㉔㉕㉖㉗㉘㉙㉚㉛㉜㉝㉞㉟㊱㊲㊳㊴㊵㊶㊷㊸㊹㊺	Roy Schmidt	C. W. Rimsnider	E. F. Schmidt	Deloris Schmidt	25	10	6	251		292	63	1	24	192	12	Cont. Ill. N. Bk. & Tr. Co., Chi.
" " " "	Hinckley State Bank Jun'40Stmt 70-1002 ▲①②③④⑤⑥⑦⑧⑨⑩⑪⑫⑬⑭⑮⑯⑰⑱⑲⑳㉑㉒㉓㉔㉕㉖㉗㉘㉙㉚㉛㉜㉝㉞㉟㊱㊲㊳㊴㊵㊶㊷㊸㊹㊺	G. R. Perrine	W. R. Haish	Jas. H. Clark	C. W. Heinemeier	50	7	18	224		299	117		54	116	12	Cont. Ill. N. Bk. & Tr. Co. and Live Stk. N., Chi.
Hinsdale 6923 7 Du Page C20	First National Bank Jun'40Stmt 70-584 ▲d①②③④⑤⑥⑦⑧⑨⑩⑪⑫⑬⑭⑮⑯⑰⑱⑲⑳㉑㉒㉓㉔㉕㉖㉗㉘㉙㉚㉛㉜㉝㉞㉟㊱㊲㊳㊴㊵㊶㊷㊸㊹㊺	A. H. Klein	R. E. Klein	R. E. Klein	M. O. Heidemann	100 Pf. 150	50	92	2,481		2,873	1,078	672	102	908	113	Cont. Ill. N. Bk. & Tr. Co., Chi.
Hoffman 149 8 Clinton M14	Farmers State Bank of Hoffman Jun'40Stmt 70-1355 ▲①②③④⑤⑥⑦⑧⑨⑩⑪⑫⑬⑭⑮⑯⑰⑱⑲⑳㉑㉒㉓㉔㉕㉖㉗㉘㉙㉚㉛㉜㉝㉞㉟㊱㊲㊳㊴㊵㊶㊷㊸㊹㊺	Vincent Meyer	John Schnitzmeyer	R. W. Schnitzmeyer	Ella Schnitzmeyer	15	10	5	168		198	67	23	1	106	1	N. Stk. Yds. N., N. Stk. Yds.; 1st N., St. L.
Holcomb 138 7 Ogle B15	Holcomb State Bank Jun'40Stmt 70-1356 ▲d①②③④⑤⑥⑦⑧⑨⑩⑪⑫⑬⑭⑮⑯⑰⑱⑲⑳㉑㉒㉓㉔㉕㉖㉗㉘㉙㉚㉛㉜㉝㉞㉟㊱㊲㊳㊴㊵㊶㊷㊸㊹㊺	F. E. Sheaff	Herbert Perry	H. N. Johnston	Nora M. Driscoll	50	40	23	736		849	234	68	120	421	6	Cont. Ill. N. Bk. & Tr., Northern Tr., and Live Stk. N., Chi.; 3rd N., Rockford.
Homer 918 7 Champaign I20	First National Bank Jun'40Stmt 70-2025 ▲①②③④⑤⑥⑦⑧⑨⑩⑪⑫⑬⑭⑮⑯⑰⑱⑲⑳㉑㉒㉓㉔㉕㉖㉗㉘㉙㉚㉛㉜㉝㉞㉟㊱㊲㊳㊴㊵㊶㊷㊸㊹㊺	C. H. Wallace	G. R. Catlett	Kemp R. Catlett	Wm. A. Elliott	40	6	1	335		382	101	45	11	218	7	2d N., Danville.
Hoopeston 5613 7 Vermilion G22	CITY NATIONAL BANK Jun'40Stmt 70-424 ▲d①②③④⑤⑥⑦⑧⑨⑩⑪⑫⑬⑭⑮⑯⑰⑱⑲⑳㉑㉒㉓㉔㉕㉖㉗㉘㉙㉚㉛㉜㉝㉞㉟㊱㊲㊳㊴㊵㊶㊷㊸㊹㊺	E. F. Trego	H. C. Crays, Exec.	Roy Boughton	G. H. Finch	50	35	18	1,076		1,179	468	90	84	530	7	Cent. Han. Bk. & Tr. Co., N. Y.; 1st N. and Harris Tr. & Sav., Chi.
Hoyleton 380 8 Washington N14	Hoyleton State & Savings Bank Jun'40Stmt 70-1360 ▲d①②③④⑤⑥⑦⑧⑨⑩⑪⑫⑬⑭⑮⑯⑰⑱⑲⑳㉑㉒㉓㉔㉕㉖㉗㉘㉙㉚㉛㉜㉝㉞㉟㊱㊲㊳㊴㊵㊶㊷㊸㊹㊺ (See Winnetka)	W. E. Breuer	D. Rixmann	A. H. Maschhoff, Cash. and Sec.	Corinne Beckmeyer, A. Cash. and A. Sec.	25	10	12	459		506	161	167	46	127	5	Cont. Ill. N. Bk. & Tr., Chi.; Miss. Valley Tr. and Mtle.-Com. Bk. & Tr., St. L.
Hubbard Woods 554 8 Pike J5	State Bank of Hull Jun'40Stmt 70-1362 ▲①②③④⑤⑥⑦⑧⑨⑩⑪⑫⑬⑭⑮⑯⑰⑱⑲⑳㉑㉒㉓㉔㉕㉖㉗㉘㉙㉚㉛㉜㉝㉞㉟㊱㊲㊳㊴㊵㊶㊷㊸㊹㊺	L. W. Meyer	G. W. Lawrence	Louie Melton	Maxine Adkins	25	5	5	171		206	68	32	4	93	9	N. Stk. Yds. N., N. Stk. Yds.; Mtle. Tr. & Sav., Quincy.
Humboldt 319 7 Coles J19	First National Bank Jun'40Stmt 70-1363 ▲d①②③④⑤⑥⑦⑧⑨⑩⑪⑫⑬⑭⑮⑯⑰⑱⑲⑳㉑㉒㉓㉔㉕㉖㉗㉘㉙㉚㉛㉜㉝㉞㉟㊱㊲㊳㊴㊵㊶㊷㊸㊹㊺	J. W. Poorman	P. W. Poorman	O. C. Franklin		25	5	2	182		214	84	43	20	61	6	1st N., Chi.; N. Bk. of Mattoon, Mattoon.
Hume 585 7 Edgar I21	First National Bank Jun'40Stmt 70-1933 ▲①②③④⑤⑥⑦⑧⑨⑩⑪⑫⑬⑭⑮⑯⑰⑱⑲⑳㉑㉒㉓㉔㉕㉖㉗㉘㉙㉚㉛㉜㉝㉞㉟㊱㊲㊳㊴㊵㊶㊷㊸㊹㊺	O. O. Williams	J. V. Rogers	P. E. Barrett	Esta Waltz	30	12	10	304		356	92	64	58	127	15	Cont. Ill. N. Bk. & Tr. Co., Chi.
Huntley 670 7 McHenry B18	State Bank of Huntley Jun'40Stmt 70-1365 ▲d①②③④⑤⑥⑦⑧⑨⑩⑪⑫⑬⑭⑮⑯⑰⑱⑲⑳㉑㉒㉓㉔㉕㉖㉗㉘㉙㉚㉛㉜㉝㉞㉟㊱㊲㊳㊴㊵㊶㊷㊸㊹㊺	Wm. P. Hoy	Joseph Kreutzer	C. H. Marsh	Elsie Bandlow	50	30	9	298		387	142	50	27	159	9	Gty. Tr., N. Y.; Cont. Ill. N. Bk. & Tr. Co. and Amer. N. Bk. & Tr., Chi.
Hutsonville 604 8 Crawford L21	Farmers & Merchants Bank Jun'40Stmt 70-1791 ▲d①②③④⑤⑥⑦⑧⑨⑩⑪⑫⑬⑭⑮⑯⑰⑱⑲⑳㉑㉒㉓㉔㉕㉖㉗㉘㉙㉚㉛㉜㉝㉞㉟㊱㊲㊳㊴㊵㊶㊷㊸㊹㊺	M. H. Musgrave	F. S. Dunham	W. H. Crowder	Thelma Harness	20	2	3	113		138	54	8	3	60	13	N. Stk. Yds. N., N. Stk. Yds.
Hilopolls 814 7 Sangamon I14	Farmers State Bank Jun'40Stmt 70-928 ▲d①②③④⑤⑥⑦⑧⑨⑩⑪⑫⑬⑭⑮⑯⑰⑱⑲⑳㉑㉒㉓㉔㉕㉖㉗㉘㉙㉚㉛㉜㉝㉞㉟㊱㊲㊳㊴㊵㊶㊷㊸㊹㊺	Isaac A. Loose	E. J. McDermott	E. J. McDermott, Cash. and Sec.	Robert Knox	40	10	7	286		343	76	134	11	118	4	Cont. Ill. N. Bk. & Tr. Co., Chi.; Millikin N., Decatur; Springfield, Marine, Springfield.

Number under Name of Bank is the Transit Number given to each bank in U. S. exclusively by The Rand-McNally Bankers' Directory, under the authority of The American Bankers Ass'n.

ILLINOIS—Continued

Non-Bank Towns with Nearest Banking Point (Indexed Acces.), Lawyers, Laws (Indexed) in back of this volume. For Interest Rates, Holidays, etc., see Laws.

TOWN AND COUNTY. *County Seats. Fig. under town is Fed. Res. District.	Mem. A. B. A. New State Priv. †Mem. State B. Ass'n. [Estab. ♦Fed. Res. Depts.: Trust B-Bond d-Safe Deposit © Savings ▲FDIC	PRESIDENT.	VICE-PRESIDENT.	CASHIER.	ASS'T CASHIER.	LIABILITIES. (In Thousands of Dollars)					RESOURCES.					PRINCIPAL CORRESPONDENTS.	
						Capital	Surplus	Und.Prof. and or Reserves	Deposits	Other Lia- bilities	Totals	Cash, Ex. & Due from Bks	U.S. Gov. Securi- ties	Other Securi- ties	Loans & Dis- counts		Other Re- sources
Ina 458 8 Jefferson O16	Ina State Bank...▲@ \$19 Jun'40Stmt 70-1369	E. E. Kelley	T. E. Fly R. F. Taylor	Frank Coffman	India Watkins	\$ 15	\$ 1	\$ 6	\$ 78		\$ 100	\$ 23	\$ 49	\$ 7	\$ 19	\$ 2	N. Stock Yds. N., N. Stock Yds., Ill.
Indianola 408 7 Vermilion I 21	First State Bank & Trust Co. Jun'40Stmt 70-1370 ▲d@T: \$20	J. A. McMillan	F. N. Odbert	H. E. Watkins	India Watkins	25	5	1	164		195	66	12	3	113	1	1st N., Chl.; 2d N., Danville.
Industry 568 7 McDonough H7	State Bank of Industry Jun'40Stmt 70-1371 ▲dB: \$'01	J. W. Bailey	T. D. Sullivan A. E. Bailey	D. D. Bruner	Ivan Swearingen V. A. Horney	25	25	9	231		290	62	106	13	105	4	Union N., Macomb.
Ingraham 200 8 Clay M18	Ingraham State Bank Jun'40Stmt 70-1372 ▲: \$'21	Wm. Deimel	Adolph Lister	Wm. Weber		10	5	20	118	\$ 1	154	53	50	21	29	1	N. Stock Yds. N., N. Stock Yds., Ill.
Ipava 635 7 Fulton H9	Ipava State Bank...▲d: \$'02 Jun'40Stmt 70-1374	L. S. Robinson, Ch. of Bd. and Pres.	H. M. Strouse	H. A. Kaser	Golda Strode	25	15	21	283		344	43	37	68	184	12	Cont. Ill. N. Bk. & Tr. Co. and Live Stk. N., Chl.; N. Stk. Yds. N., N. Stk. Yds.
Iroquois 231 7 Iroquois F22	Iroquois Farmers State Bank Jun'40Stmt 70-1375 ▲d@T: \$'19	Jas. Appleget	L. C. Pierce	D. C. Strand	Betty M. Hill	25	5	6	218		254	56	45		134	19	Cont. Ill. N. Bk. & Tr. Co. and Live Stk. N., Chl.
Itasca 594 7 Du Page B20	Itasca State Bank...dB@: \$'16 Jun'40Stmt 70-1904	H. H. Franzen, Ch. of Bd. and Pres.	E. H. Deike	R. A. Franzen		25	25	18	702	17	787	271	120	24	350	22	Cont. Ill. N. Bk. & Tr. and Harris Tr. & Sav., Chl.
Iuka 371 8 Marion M16	Iuka State Bank...▲d: \$'08 Jun'40Stmt 70-1378	D. W. Holstlaw	Ernest Robinson	H. D. Holstlaw	Chas. L. Pike	25	5	5	390		425	165	60	45	152	3	1st N., Chl.; N. Stock Yds. N., N. Stock Yds.; Mtle. Com. Bk. & Tr., St. L.
Ivesdale 386 7 Champaign I 18	First National Bank...▲: \$'02 Jun'40Stmt 70-1379	R. E. Milligan	D. J. Holtermann	Ralph Rose	J. L. Meyers	25	16	6	319		366	250		24	77	15	1st N., Chl.; Millikin N., Decatur.
Jacksonville 8 8 Morgan J10 17, 747	ELLIOTT STATE BANK Jun'40Stmt 70-166 ▲d@T: \$'66	C. A. Johnson J. W. Elliott, Ch. of Bd.	C. A. Hemphill, V. P. and Tr. Off.	F. R. Rantz, V. P. and Cash.	J. W. Elliott, Jr. L. D. Meldrum	200	100	107	4,317		4,724	1,545	418	1,707	909	145	Cent. Han. Bk. & Tr. Co., N. Y.; Harris Tr. & Sav., Chl.; 1st N., St. L.
" " "	Farmers State Bank & Trust Co...70-169 ▲d@T: \$'10 Jun'40Stmt	A. J. French	Wm. T. Wilson	M. C. Reynolds, Cash. Sec. and Tr. Off. Irma Perbix, A. Tr. Off.	Mabel German Robt. H. Cully	100	20	55	1,522		1,697	392	260	415	547	83	N. City, N. Y.; Cont. Ill. N. Bk. & Tr., Chl.; Mtle. Com. Bk. & Tr., St. L.
Janesville 132 7 Cumberland K19	Citizens State Bank...▲: \$'21 Jun'40Stmt 70-1381	T. M. Stanberry	Ross Harwood	G. D. Ozee	Evelyn Jones	15	4		40		59	12	2		44	1	1st N., Chl.; N. Bk. of Mattoon, Mattoon; Far. State, Tol., Ill.
Jerseyville 4309 8 Jersey L9	JERSEY STATE BANK Jun'40Stmt 70-446 ▲d@T: \$'03	T. S. CHAPMAN E. C. ADAMS, Exec. G. H. TERRY	SPECIAL ATTE ENTION TO COL FIFTEEN CEN TWENTY-FIVE TS sent to us with CENTS for each each sight draft credit report insu	R. M. WARNER	MINNIE E. BARRON R. E. McPHERON	50	25	30	707		812	351	19	87	339	16	Chase N., N. Y.; Harris Tr. & Sav., Chl.; Miss. Valley Tr. Co., St. L.; N. Stk. Yds. N., N. Stk. Yds.
" " "	State Bank of Jerseyville Jun'40Stmt 70-445 ▲d@T: \$'90					P. J. Fleming	R. L. Smith W. J. Chapman	Wm. F. Hanley, V. P. and Cash.	F. C. Herold C. G. Reddish F. C. Heitzig Edith Catt	50	25	64	1,956		2,095	688	538
Johnsonville 96 8 Wayne M18	Johnsonville State Bank Jun'40Stmt 70-1829 @: \$'19	H. Land	F. F. Schultz	D. L. Richardson		15	1	2	60		78	29	31		16	2	N. Stock Yds. N., N. Stock Yds.
Johnston City 5955 8 Williamson P16	Johnston City State Bank Jun'40Stmt 70-492 ▲d@: \$'04	Ira M. Leigh	J. W. Clayton Herbert Becker	Wm. Huck	Leo Becker	50	10	14	477		551	312	181	21	24	13	Cont. Ill. N. Bk. & Tr. Co., Chl.; N. Stk. Yds. N., N. Stk. Yds.; Mtle. Com. Bk. & Tr., St. L.
Joliet 41, 936 7 Will D19	FIRST NATIONAL BANK IN JOLIET Jun'40Stmt 70-59 ▲d@: \$'57	F. W. WOODRUFF	R. A. CAMERON G. R. REARDON	S. J. SCHEIDT, V. P. and Cash.	W. F. MEYER	108 Pf. 192	100	196	13,336	1	13,933	10,465	2,088	48	1,226	106	1st N., N. Y.; Cont. Ill. N. Bk. & Tr. Co. and 1st N., Chl.
" " "	ILLINOIS SECURITIES COMPANY	Louis R. Peyla	A. J. Stoos G. P. Lloyd	Elmer Grohne, Sec. and Tr.	E. A. Anderson, A. E. Grinton, Jr., A. V. Presidents	279	50	8	Investment Banks			Bonds and Mortgages					1st N., Joliet.
Jonesboro 1241 8 Union L14	First National Bank Jun'40Stmt 70-1383 ▲d@: \$'93	I. O. Karraker, Ch. of Bd. and Pres.	Thos. Rixleben	E. L. Karraker		50	15	8	651		724	286	120	89	205	24	Cont. Ill. N. Bk. & Tr. Chl.; 1st N., St. L.

Number under Name of Bank is the Transit Number given to each bank in U. S. exclusively by The Rand-McNally Bankers' Directory, under the authority of The American Bankers Ass'n.

ILLINOIS—Continued

Non-Bank Towns with Nearest Banking Point (Indexed Access.), Lawyers, Laws (indexed) in back of this volume. For Interest Rates, Holidays, etc., see Laws.

TOWN AND COUNTY.
County Seats.
Fig. under town is
Fed. Res. District.

Joy 524
7 Mercer E7
Kampsville 388
8 Calhoun K7

Kankakee 20,620
7 Kankakee E21

CITY NATIONAL BANK
OF KANKAKEE
Jun'40Stmt 70-189 ▲dB@T:190

FIRST TRUST & SAVINGS BANK
70-188 ▲dB@T:16
Jun'40Stmt

Kell 187
8 Marion N16

Kennedy 485
7 DeWitt I 14

Kent 90
7 Stephenson A11

Kewanee 17,093
7 Henry E10

Keyesport 434
8 Clinton M14

Kinderhook 318
8 Pike J5

Kinmundy 813
8 Marion M16

Kirkland 526
7 DeKalb B16

Knoxville 1867
7 Knox F10

Lacon 1548
7 Marshall E14

Ladd 1318
7 Bureau D14

The La Grange National Bank 10,103
7 Cook C20

LA GRANGE STATE TRUST & SAVINGS BANK
▲dB@T:28
Jun'40Stmt 70-390

PRESIDENT.	VICE-PRESIDENT.	CASHIER.	ASS'T CASHIER.
J. E. Shingledecker	V. A. Love	H. R. Kiddoo	R. C. Lewis
A. M. Getz	J. A. Kamp	R. O. Stout	H. W. Waldneuser
H. M. STONE	E. S. HAMILTON C. W. GEIGER C. A. MUELLER, Exec.	F. M. LOCKWOOD	H. O. McCracken W. E. STEWIG E. E. KRAMER VIDA G. KIRK A. H. MEYER
WE INVITE YOUR BUSINESS. Oldest and Largest Financial Institution in the County.			
LOUIS E. BECKMAN A. E. INGLES	A. C. RADEKE E. A. JEFFERS Ch. of Bd. L. B. BRATTON	R. D. TAYLOR	F. H. ZEISLER W. H. SIEFERT
COMPLETE BANKING AND TRUST SERVICE. Prompt Attention Given Collections. Send us your Kankakee business.			
D. E. Peace	E. E. Kell	R. E. McNeilly	
A. N. Rowe	D. M. Black	J. Aughenbaugh	Hazel Mills
G. L. Ditzler	H. P. Fox	B. S. Keister	Elmer Finkenbinder
C. D. Terry	J. H. Andrews J. N. Gamble	C. S. Eastman	F. M. Rogers C. W. Peterson L. E. Palmer
W. E. Miller	Robert Burnside	G. W. Gum	Lorena Durham
R. T. Piper, Ch. of Bd. and Pres.	O. H. Reinhardt	E. M. Oetting	Fern L. Oetting
W. S. Pruett	W. W. Lowe	C. R. Alderson	A. H. Miller
G. W. Ault	Chas. Turner	H. M. Standiford	A. M. Klick
W. W. McBride, Ch. of Bd. and Pres.	Harley M. Butt	H. G. Etnire	R. H. Cronoble L. R. Philblad
A. W. Bradford	Elizabeth C. Specht	T. M. Hancock	Mildred Wright
H. M. Barnes	R. L. Eddington	G. W. Smith	Katie Fisher
William Lipke	Wm. F. Herlein	Roy M. Conway	Frances Riva
John C. Tully, Ch. of Bd. and Pres.	G. H. Pemberton	R. O. Bird	J. W. Nelson
A. N. SANQUIST	R. G. WILLIAMS	R. G. WILLIAMS	R. M. QUICK

LIABILITIES. (In Thousands of Dollars)						RESOURCES.					PRINCIPAL CORRESPONDENTS.
Capital	Surplus	Und.Prof. and or Reserves	Deposits	Other Liabilities	Totals	Cash, Ex. & Due from Bks	U.S. Gov. Securities	Other Securities	Loans & Discounts	Other Resources	
\$ 30	\$ 20	\$ 23	\$ 551		\$ 624	\$ 118	\$ 120	\$ 21	\$ 365		Drov. N., Chi.
25 (10	Cap.	2 Notes	291		328	99	47	12	150	\$ 20	1st N., St. L.; N. Stk. Yds. N., N. Stk. Yds.
250	75	58	5,129	\$ 1	5,613	2,278	543	586	1,923	283	Chase N., N. Y.; 1st N. and Cont. Ill. N. Bk. & Tr. Co., Chi.; Ind. N., Indpls.
*Pf. 100						*Owned by Directors and Stockholders.					
ONLY MEMBER FEDERAL RESERVE SYSTEM IN KANKAKEE. A Modern Commercial Bank and Trust Company, with every Department.											
200	150	115	4,584		5,049	1,844	718	237	2,132	118	N. City, N. Y.; Cont. Ill. N. Bk. & Tr. Co., Drov. N., Live Stock N. and Northern Tr. Co., Chi.; 1st N., Joliet.
15	3	1	82		101	42	7	1	39	12	Cont. Ill. N. Bk. & Tr. Co., Chi.; 1st N., St. L.
30	15	8	250		303	102	45	37	113	6	Cont. Ill. N. Bk. & Tr. Co. and Northern Tr., Chi.; N. Bk. of Decatur, Decatur.
30	5	22	268		325	90	39	34	157	5	Northern Tr. Co., Chi.; State Bank of Freeport, Freeport.
100	150	35	3,788		4,073	1,639	922	412	1,069	31	N. City, N. Y.; Cont. Ill. N. Bk. & Tr., Harris Tr. & Sav., and Northern Tr. Co., Chi.
25	5	3	134		167	43	15	3	102	4	N. Stk. Yds. N., N. Stk. Yds.
17	8	1	179		205	55		13	135	2	N. Stk. Yds. N., N. Stk. Yds.
50	14	13	507	2	586	189	137	151	105	4	Cent. Han. Bk. & Tr. Co., N. Y.; Cont. Ill. N. Bk. & Tr. Co., Chi. Mtlie.-Com. Bk. & Tr., St. L.
50	57	3	648		758	523	46	28	151	10	1st N. and Northern Tr., Chi.; 3d N. and Ill. N. Bk. & Tr., Rockford.
60	50	24	1,020		1,154	490	169	244	240	11	Cont. Ill. N. Bk. & Tr. Co., Chi.; Com'l Merch. N. Peoria; 1st N., Galesburg.
50	50	22	774	3	899	318	51	281	247	2	Cont. Ill. N. Bk. & Tr. Co., Chi.; 1st N., Peoria.
25	18	1	290		334	72	130	22	107	3	N. City, N. Y.; 1st N., Chi. and Peoria.
25	5	28	328	1	387	53	29	62	239	4	Cont. Ill. N. Bk. & Tr. Co., Chi.
60	25	35	1,407	1	1,568	755	166	318	324	5	N. City, N. Y.; 1st N. and Cont. Ill. N. Bk. & Tr. Co., Chi.
Pf. 40										238	N. City, N. Y.; 1st N. and Cont. Ill. N. Bk. & Tr. Co., Chi.
200	100	150	3,390	16	3,856	1,770	518	687	643		

Number under Name of Bank is the Transit Number given to each bank in U. S. exclusively by The Rand-McNally Bankers' Directory, under the authority of The American Bankers Ass'n.

ILLINOIS—Continued

Non-Bank Towns with Nearest Banking Point (Indexed Access.), Lawyers, Laws (Indexed) in back of this volume. For Interest Rates, Holidays, etc., see Laws.

TOWN AND COUNTY. County Seats. Fig. under town is Fed. Res. Dist.	Mem. A.B.A. New State Priv. Mem. State B. Ass'n. Estab. Fed. Res. Depts. T-Trust B-Bond d-Safe Deposit S-Savings A-ADIC	PRESIDENT.	VICE-PRESIDENT.	CASHIER.	ASS'T CASHIER.	LIABILITIES. (In Thousands of Dollars)					RESOURCES.					PRINCIPAL CORRESPONDENTS.	
						Capital	Surplus	Und. Prof. and or Reserves	Deposits	Other Liabilities	Totals	Cash, Br. & Due from Bks	U.S. Gov. Securities	Other Securities	Loans & Discounts		Other Resources
Lake Forest 6554 7 Lake A21	+ FIRST NATIONAL BANK 70-488 ▲d@T*07 Jun'40Stmt	FRANK W. READ	PHILIP L. SPEIDEL	WM. H. HARDING	S. D. SMITH. A. Tr. Off.	\$ 200	\$ 200	\$ 200	\$ 7,194	\$ 9	\$ 7,803	\$ 2,229	\$ 3,378	\$ 1,118	\$ 879	\$ 199	Bkrs. Tr., N. Y.; Cont. Ill. N. Bk. & Tr. Co., 1st N., and Northern Tr. Co., Chi.
Lake Villa 487 7 Lake A20	(Banks affiliated with Chicago Lake Villa Trust & Savings Bank... 70-1772. ▲d@S*12 Jun'40Stmt	Special attention given Bill of Lading Drafts, Cash and Time Items with each sight draft (n +)	on given Bill of Lading Drafts, Cash and Time Items with each sight draft (n +)	adding Drafts, Cash and Time Items with each sight draft (n +)	and Time Items with each sight draft (n +)	25	8	2	324	-----	359	193	43	4	114	5 Cont. Ill. N. Bk. & Tr. Co. and Northern Tr., Chi.	
Lake Zurich 368 7 Lake B19	State Bank of Lake Zurich 70-1898 ▲d@S*16 Jun'40Stmt	Henry Steil	J. D. Fink	A. J. Crawford	-----	25	10	17	431	-----	483	186	109	42	138	8 Cont. Ill. N. Bk. & Tr. Co. and 1st N., Chi.	
Lanark 1208 7 Carroll B11	EXCHANGE STATE BANK 70-808 ▲d@S*78 Jun'40Stmt	Our Collection Please send 15c with Bill of Lading Draft	Service will Please send 15c with each sight draft for Lading Draft	se you. TRY US. or presentation and 25c for Credit Reports.	-----	50	10	19	596	-----	675	196	113	32	313	21 1st N., Chi.	
La Salle 13,149 7 La Salle E15	LA SALLE NATIONAL BANK & TRUST CO. 70-203 ▲d@T*80 Jun'40Stmt	J. H. SHARPE A. J. WILSON, Ch.	C. F. WACKER	C. F. WACKER C. D. CHARLTON. Tr. Off.	H. J. DEE	200	165	118	4,163	10	4,656	1,261	145	1,682	1,442	126 N. City, N. Y.; 1st N. and Cont. Ill. N. Bk. & Tr., Chi.	
La Salle 13,149 7 La Salle E15	LA SALLE STATE BANK 70-204 ▲d@T*94 Jun'40Stmt	STUART DUNCAN	WALTER DUNCAN	J. G. BARTLOSZEWSKI E. J. McNULTY, Tr. Off. E. J. STUPPY, A. Tr. Off.	WM. F. CANNON JONN S. DUNCAN O. A. LUNDBERG	150 Deb. 50	50	32	3,418	-----	3,700	2,065	435	530	534	136 Chase N., N. Y.; Cont. Ill. N. Bk. & Tr. Co., Chi.	
Latham 372 7 Logan I14	State Bank of Latham 70-1408 ▲d@T*11 Jun'40Stmt	J. A. Volle	A. A. Volle	E. M. Culp	H. O. Elliott G. E. Volle	25	5	11	299	-----	340	58	46	32	200	4 Cont. Ill. N. Bk. & Tr., Chi.; Millikin N., Decatur; N. Stk. Yds. N., N. Stk. Yds.	
Laura 150 7 Peoria F11	Laura State Bank 70-1409 ▲S*20 Jun'40Stmt	J. A. Elliott	H. F. Brooks	G. B. Barrett	-----	25	3	8	290	-----	326	131	40	2	148	5 Cont. Ill. N. Bk. & Tr. and Live Stk. N., Chi.; 1st Galesburg N. Bk. & Tr. Co., Galesburg.	
Lawrenceville 6303 8 Lawrence M22	FARMERS STATE BANK 70-496 ▲d@S*09 Jun'40Stmt	L. G. Gee	J. S. Young, Jr.	S. R. Nigh	H. A. Seed L. S. Bobbitt	125	50	133	1,307	-----	1,615	656	9	352	595	3 N. Y. Tr., N. Y.; Harris Tr. & Sav., Chi.; 1st N. and Mtle.-Com. Bk. & Tr., St. L.	
Lawrenceville 6303 8 Lawrence M22	The Peoples National Bank in Lawrenceville. 70-752 ▲d@T*07 Jun'40Stmt	Sherman Gray C. A. Porter, Ch.	C. E. Gerhart Geo. H. Corrie	Karl A. Glover	Wm. T. Buchanan	92 Pj. 8	22	12	758	-----	892	340	92	85	350	25 Mnfrs. Tr. Co., N. Y.; 1st N., Chi.; Miss Val. Tr., St. L.	
Lebanon 1828 8 St. Clair M12	First National Bank 70-1411 ▲d@T*06 Jun'40Stmt	A. O. Johnson	C. E. Chamberlin	E. J. Kolb	-----	50	26	29	620	2	727	199	118	217	177	16 1st N., E. St. L.	
Lemont 2582 7 Cook C20	First National Bank 70-1979 ▲S*19 Jun'40Stmt	Gilbert J. Helbig T. R. Tessem, Ch. of Bd.	J. B. Ludwig	W. L. Buszkiewicz, V. P. and Cash.	E. W. Buszkiewicz	38 Pj. 12	7	18	805	-----	880	278	59	233	305	5 Cont. Ill. N. Bk. & Tr. Co., Chi.	
Lemont 2582 7 Cook C20	Lemont National Bank 70-1413 ▲d@T*20 Jun'40Stmt	E. W. Canldwell G. S. Walker, Ch.	G. E. Walker Roy E. McCarthy	E. C. Barker	W. W. Sniegowski	35	5	10	515	-----	565	115	10	163	268	9	
Lena 1145 7 Stephenson A12	CITIZENS STATE BANK 70-810 ▲d@S*1900 Jun'40Stmt	J. C. DUNN	FRED LESEMAN	J. H. HINDS	FLORENCE ALTENBERN	50	8	40	823	-----	921	345	147	173	248	8 Cont. Ill. N. Bk. & Tr. and Live Stk. N., Chi.; State Bk., Freeport.	
Lena 1145 7 Stephenson A12	LENA STATE BANK 70-809 ▲d@S*167 Jun'40Stmt	HENRY WYBOURN	M. W. SCHUDT	L. W. BALDWIN	C. W. YEAGER	50	10	3	377	3	443	189	23	45	176	10 Cont. Ill. N. Bk. & Tr. Co., and Northern Tr. Chi.; State Bk. and 1st N., Freeport.	
Lena 1145 7 Stephenson A12	First National Bank 70-1415 ▲T*01 Jun'40Stmt	J. W. Walker	-----	R. G. Hall, V. P. and Cash.	-----	25	3	2	158	-----	188	96	31	17	32	12 Cent. Han. Bk. & Tr. Co., N. Y.; Cont. Ill. N. Bk. & Tr. Co., Chi.	
LeRoy 1595 7 McLean H16	LEROY STATE BANK 70-688 ▲d@S*24 Jun'40Stmt	L. A. FLEGEL	F. E. JONES G. G. SMITH	M. C. GRIZZELLE, Exec. V. P. and Cash.	C. G. SENDELE W. B. VAN GUNDY C. H. FLEGEL	75	35	24	969	-----	1,103	369	38	6	660	30 1st N., Northern Tr., and Harris Tr. & Sav., Chi.; McLean Co., Bloomington; Mtle.-Com. Bk. & Tr., St. L.; Com'l Merch. N. Bk. & Tr., Peoria; Ind. N., Indpls.	

Number under Name of Bank is the Transit Number given to each bank in U. S. exclusively by 'The Rand-McNally Bankers' Directory, under the authority of The American Bankers Ass'n.

ILLINOIS—Continued

Non-Bank Towns with Nearest Banking Point (Indexed Acces.), Lawyers, Laws (Indexed) in back of this volume. For Interest Rates, Holidays, etc., see Laws.

TOWN AND COUNTY. County Seats. Fig. under town is Fed. Res. District.	Mem. A. B. A. New State Priv. Mem. State B. Ass'n. (Etab. Fed. Res. Dep't. Trust B-Bond d-Safe Deposit Savings FDIC	PRESIDENT.	VICE-PRESIDENT.	CASHIER.	ASS'T CASHIER.	LIABILITIES. (In Thousands of Dollars)						RESOURCES.					PRINCIPAL CORRESPONDENTS.
						Capital	Surplus	Und.Prof. and or Reserves	Deposits	Other Lia- bilities	Totals	Cash.Br. & Due from Bks	U.S.Gov. Securi- ties	Other Securi- ties	Loans & Dis- counts	Other Re- sources	
Lewistown 2249 7 Fulton H9	FARMERS STATE BANK OF LEWISTOWN. d@*94 Jun'40Stmt 70-603	J. T. HOLMES	C. A. LAWS	RUSSELL BOOZELL	ANNA B. BAILY	\$ 50	\$ 40	14	\$ 576		\$ 680	\$ 197	\$ 98	\$ 49	\$ 316	\$ 20	Cont. Ill. N. Bk. & Tr. and Drov. N., Chi.; Com'l Merch. N. Bk. & Tr., Peoria; N. Stk. Yds. N., N. Stk. Yds., Ill.
	LEWISTOWN NATIONAL BANK Jun'40Stmt 70-602 d@*94 OUR UNEXCELLED FACILITIES AND PERSONAL ATTENTION ARE A GUARANTEE OF SATISFACTORY SERVICE. Please send 15c presentation fee with plain sight drafts and 25c for credit ratings.	HOBART S. BOYD	E. G. DAVIS	H. M. BARRON	ETHEL FITZHENRY	50	50	46	1,201	2	1,349	444	240	326	333	6	Cent. Han. Bk. & Tr., N. Y.; Cont. Ill. N. Bk. & Tr., Northern Tr., and Live Stock N., Chi.; 1st N., Peoria.
Lexington 1292 7 McLean G17	Peoples Bank. d@*10 Jun'40Stmt 70-767	Glenn Kemp	T. M. Patton	Chas. Beach		30	30	15	314		389	58	86	14	229	2	City N. Bk. & Tr. Co., Chi.; Peo., Bloomington.
Liberty 400 8 Adams I6	Farmers Bank. d@*93 Jun'40Stmt 70-1416	G. C. Dean, Ch. of Bd. and Pres.	Julius N. Kline	J. E. Kline	E. W. Longlett	30	8	3	200		241	60	31	2	133	15	Northern Tr. Co., Chi.; Mtle. Tr. & Sav., Quincy; N. Stk. Yds. N., N. Stk. Yds.
Libertyville 3791 7 Lake A20	First Lake County National Bank at Libertyville Jun'40Stmt 70-687 d@*93	G. G. Hoskins, Ch. of Bd. and Pres.	F. J. Wright	R. F. Wright		50	50	66	1,657		1,823	764	309	343	375	32	1st N., Chi.
Lima 198 8 Adams H4	The State Bank of Lima 70-1417 d@*94	R. S. Whitefield	C. R. McNay	C. C. Mason	Pauline Marsh	25	4	2	161		192	50	31	5	98	8	N. Stk. Yds. N., N. Stk. Yds.; Ill. State, Quincy.
Lincoln 12,855 7 Logan H13	FIRST NATIONAL BANK IN LINCOLN. 70-218. d@*94 Jun'40Stmt	GEO. M. KNOCHEL	PAUL T. BETZ, Exec. CHAS. LAUER	W. H. BERGER WALTER R. STOKES, Auditor	GEO. W. OHMES	100	75	46	1,966		2,187	741	149	230	1,027	40	Fifth Ave., N. Y.; Live Stk. N. and 1st N., Chi.; 1st N. and Mtle.- Com. Bk. & Tr. Co., St. L.
	State National Bank of Lincoln. 70-217. d@*94 Jun'40Stmt	Carl Schweikert	J. M. Deal	Albert Schweikert	Ray Gelsthorp, Anna A. Ahrens	100	100	55	1,799		2,054	877	122	326	708	21	1st N., N. Y.; Harris Tr. & Sav., Chi.; Mtle.-Com. Bk. & Tr. Co., St. L.; Com'l Merch. N., Peoria.
Litchfield 6612 8 Montgomery L12	First National Bank Jun'40Stmt 70-352 d@*93	J. R. Miller	G. A. Sihler	A. F. Heath	R. O. Farquhar	60 Pf. 40	15	17	1,419		1,551	652	105	462	298	34	N. City, N. Y.; Cont. Ill. N. Bk. & Tr. Co., Chi.; 1st N., St. L.
	Litchfield Bank & Trust Company. d@*92 Jun'40Stmt 70-353	Walter Holderread	W. W. M. Davis, V. P. and Tr. Off.	Leo C. Schalk, V. P. and Cash.	R. F. Grimm, Sec., E. V. Nelson, A. Tr. Off.	100	20	26	895		1,041	444	127	192	243	35	1st N., Chi.; 1st N. and Mtle.-Com. Bk. & Tr. Co., St. L.
	Litchfield National Bank Jun'40Stmt 70-354 d@*97	L. W. Cline, Ch. of Bd. and Pres.	M. L. Shrader C. E. Morgan	Harold Fleming, Cash. and Sec.		50	10	13	779		852	226	232	94	286	14	Cont. Ill. N. Bk. & Tr. Co., Chi.; Mtle.-Com. Bk. & Tr. Co., St. L.; N. Stk. Yds. N., N. Stk. Yds.
Little York 314 7 Warren E7	First State Bank. d@*96 Jun'40Stmt 70-1419	W. B. Weir	H. L. Martin	R. L. Brownlee	R. M. Whiteman	40	4	9	177		230	64	48	28	85	5	Cont. Ill. N. Bk. & Tr. Co., Chi.
Lockport 3383 7 Will D19	FIRST NATIONAL BANK Jun'40Stmt 70-1420 d@*97	A. P. Dailey	Phillp Yost	L. D. Smith	Leo P. Ward	26 Pf. 24	50	57	2,074		2,231	993	220	291	691	36	Chase N., N. Y.; Cont. Ill. N. Bk. & Tr. Co., Chi.
Longview 291 7 Cham'n I20	Longview State Bank d@*92 Jun'40Stmt 70-1425	M. H. Keefe		D. A. Smith	J. V. Keefe	20	6	10	149		185	53	15		113	4	Cont. Ill. N. Bk. & Tr. Co., Chi.; 1st N., Tuscola; Citiz. N., Decatur.
Lostant 413 7 LaSalle E15	Farmers State Bank 70-1423 d@*95 Jun'40Stmt	M. B. Whitney	Charles A. Whitney	A. J. Kennell	Bernice Whitney	35	15	44	667		761	174	144	62	376	5	Cont. Ill. N. Bk. & Tr. Co., 1st N., and North- ern Tr., Chi.
Louisville 803 8 Clay M18	Clay County State Bank Jun'40Stmt 70-998 d@*95	J. V. Dillman	D. W. Dillman	James W. Cogswell	I. E. Ikemire Anna McKnelly	50	10	32	638		730	363	93	64	200	10	Cont. Ill. N. Bk. & Tr. Co., Chi.; N. Stk. Yds. N., N. Stk. Yds.; Mtle.- Com. Bk. & Tr. Co., St. L.
Lovington 1121 7 Moultrie J17	Hardware State Bank Jun'40Stmt 70-866 d@*95	Dennis Houlihan J. R. Drake, Ch. of Bd.	A. A. Brown	E. W. Boyd		50	2	1	176		229	51	31	5	124	18	Millikin N., Decatur.
Mackinaw 760 7 Tazewell G13	First National Bank Jun'40Stmt 70-965 d@*97	G. C. Helm, Ch. of Bd. and Pres.	C. G. Sparks	Wm. T. Elliff	Deane Elliff Ruby M. Sparks	50	50	4	437	2	543	290	28	50	170	5	Cont. Ill. N. Bk. & Tr., Chi.; 1st N., Peoria; N. Bk. of Bloomington, Bloomington.

Number under Name of Bank is the Transit Number given to each bank in U. S. exclusively by The Rand-McNally Bankers' Directory, under the authority of The American Bankers Ass'n.

ILLINOIS—Continued

Non-Bank Towns with Nearest Banking point (Indexed Access.), Lawyers, Laws (indexed) in back of this volume. For Interest Rates, Holidays, etc., see Laws.

TOWN AND COUNTY. County Seats. Fig. under town is Fed. Res. District.	Mem. A. B. A. *New State Priv. †Mem. State B. Ass'n. [Estab. ◆Fed. Res. Depts: T-Trust B-Bond d-Safe Deposit ©Savings ▲FDIC	PRESIDENT.	VICE-PRESIDENT.	CASHIER.	Ass't CASHIER.	LIABILITIES. (In Thousands of Dollars)						RESOURCES.					PRINCIPAL CORRESPONDENTS.
						Capital	Surplus	Und.Prof. and or Reserves	Deposits	Other Liabilities	Totals	Cash, Ex. & Due from Bks	U.S. Gov. Securities	Other Securities	Loans & Dis- counts	Other Re- sources	
Mascoutah...2311 8 St. Clair N12	Bank of Mascoutah 70-2072 ▲d@:13:23 Jun'40Stmt	Philip H. Postel...	Edmund C. Kammann	Allan J. Postel....	Urban S. Postel...	\$ 100	\$ 20	\$ 41	\$ 932	-----	\$ 1,093	\$ 315	\$ 249	\$ 105	\$ 390	\$ 34	Chase N., N. Y.; 1st N., Chi.; 1st N. and Mtle- Com. Bk. & Tr., St. L.
" " " "	First National Bank in Mas- couth 70-1441 ▲d@:13:92 Jun'40Stmt	L. J. Scheve, Pres. and Tr. Off.	J. D. Mollman....	Edna E. Richter, Cash. and A. Tr. Off.	H. A. Bene.....	50	17	19	849	\$ 1	936	335	136	200	250	15	Cent. Han. Bk. & Tr. Co., N. Y.; N. Stk. Yds. N., N. Stk. Yds.
Mason City...1941 7 Mason Hill	Central Illinois State Bank Jun'40Stmt 70-672 ▲d@:13:03	James Peters.....	J. H. Dearborn....	F. W. Buehrig....	O. B. Theobald....	50	25	31	905	-----	1,011	465	25	5	506	10	Northern Tr. and Cont. Ill. N. Bk. & Tr. Co., Chi.; Com'l Merch. N., Peoria.
Mattoon...14,631 7 Coles K19	Central National Bank of Mattoon 70-210 ▲d@:13:10 Jun'40Stmt	J. F. Brewster, Ch. of Bd. and Pres.	Melvin Thomas ...	W. C. Shy, V. P. and Cash.	L. R. Bowman.... A. D. Williams	100	29	27	1,164	-----	1,320	464	344	82	427	3	Gty. Tr. Co., N. Y.; Cont. Ill. N. Bk. & Tr. Co., Chi.; Mtle-Com. Bk. & Tr., St. L.
" " " "	NATIONAL BANK OF MATTOON...▲d@:13:11 Jun'40Stmt 70-207	FRED GRANT, Pres. and Tr. Off. W. H. OWNBY, Ch. of Bd. Special attentio	J. STANLEY WEIS, V. P. and A. Tr. Off.	E. W. VOLLMER, Cash. and A. Tr. Off.	F. A. HOAG M. F. BEHREND, A. C. and A. Tr. Off.	150	170	76	3,744	-----	4,140	2,234	736	141	964	65	Cent. Han., N. Y.; North- ern Tr. and 1st N., Chi.; 1st N., St. L.; Ind. N., Indpls.; N. Bk. of Tulsa and 1st N., Tulsa.
McHenry...1354 7 McHenry A18	West McHenry State Bank 70-1660 ▲d@:13:06 Jun'40Stmt (West McHenry P.	Simon Stoffel....	C. J. Reihansperger	Gerald J. Carey ..	Robert L. Weber ..	50	50	49	965	22	1,136	346	212	103	466	9	Northern Tr. and 1st N., Chi.
McLeansboro...2162 8 Hamilton O18	PEOPLES NATIONAL BANK Jun'40Stmt 70-680 ▲d@:13:09	G. W. Hogan, Jr., Ch. of Bd. and Pres.	O. H. Hyatt	H. E. Gibbs.....	Winnie Garrison ..	40	53	(With Surp)	939	-----	1,032	432	270	22	277	31	Mtle-Com. Bk. & Tr. Co. and Miss. Val. Tr., St. L.; Old N., Evans- ville, Ind.
McNabb...150 7 Putnam E15	Farmers State Bank Jun'40Stmt 70-1449 ▲d@:13:19	B. G. Hoyle.....	W. D. Boyle.....	Leon Clausen	-----	30	6	17	447	-----	500	55	64	41	332	8	Cont. Ill. N. Bk. & Tr. Co. and Drov. N., Chi.
Medora...367 8 Macoupin L10	Farmers State Bank Jun'40Stmt 70-1766 ▲d@:13:12	F. E. Whitfield...	P. H. Sanders	T. T. Eddleman ...	Kathryn Wedding	25	15	8	167	-----	215	38	69	27	77	4	N. Stk. Yds. N., N. Stk. Yds.
Melvin...499 7 Ford G18	Commercial State Bank Jun'40Stmt70-1454 ▲d@:13:20	W. C. Iehl, Ch. of Bd. and Pres.	L. C. Arends..... H. G. Arends	H. J. Kane.....	Karl D. Arends....	50	10	16	485	-----	561	98	98	13	334	18	Cont. Ill. N. Bk. & Tr. Co., Drov. N., and Nor- thern Tr., Chi.
Mendon...580 8 Adams I5	Mendon State Bank Jun'40Stmt 70-1455 ▲d@:13:14	F. H. Strickler, Ch. of Bd. and Pres.	Geo. Tenvorde, Jr.	L. W. Myers.....	M. C. Bray	50	10	5	160	-----	225	58	23	25	105	14	Northern Tr., Chi.; Mtle. Tr. & Sav. and Ill. State, Quincy; N. Stk. Yds. N., N. Stk. Yds.
Mendota...4008 7 LaSalle D15	First State Bank 70-2153 ▲d@:13:40	C. O. Harris	J. P. Gallagher ...	E. J. Welsch, Cash. and Sec.	A. A. Landgraf....	50	5	5	-----	-----	60	60	-----	-----	-----	-----	Northern Tr. Co. and Drov. N., Chi.
" " " "	National Bank of Mendota Jun'40Stmt 70-2139 ▲d@:13:32	J. L. Zolper..... D. L. Barnett, Ch. of Bd.	J. L. Schaller....	C. W. Jacob	F. J. Reichardt ...	100	100	50	2,625	-----	2,875	982	275	779	822	17	Chase N., N. Y.; Cont. Ill. N. Bk. & Tr., Live Stk. N., and Drov. N., Chi.
Meredosia...820 8 Morgan I 8	Farmers & Traders State Bank 70-880 ▲d@:13:87 Jun'40Stmt	W. F. Roegge, Ch. of Bd. and Pres.	L. E. Hinners....	C. A. Korsmeyer ..	Margaret M. Cody Roy Wilson	30	6	3	304	-----	343	63	133	-----	134	13	Chase N., N. Y.; 1st N., Chi.; N. Stk. Yds. N., N. Stk. Yds.
Metamora...707 7 Woodford F18	Metamora State Bank 70-1456 ▲d@:13:18 Jun'40Stmt	S. M. Snyder, Ch. of Bd. and Pres.	J. C. Snyder.....	J. C. Snyder.....	I. M. Belsly Clara Scott Lois Snyder Raymond Wehrmeyer	50	11	23	486	-----	570	167	80	27	290	6	1st N., Peoria.
Metropolis...5573 8 Massac R17	CITY NATIONAL BANK Jun'40Stmt 70-428 ▲d@:13:07	L. G. Simmons	Lindell W. Sturgis	Lindell W. Sturgis	-----	50	70	43	934	3	1,100	335	131	164	442	28	Cont. Ill. N. Bk. & Tr. Co., Chi.; 1st N., St. L.; N. Stk. Yds. N., N. Stk. Yds.
" " " "	First National Bank Jun'40Stmt 70-426 ▲d@:13:84	Geo. Arensman.... H. J. Humma, Ch. of Bd.	J. B. Flanagan....	L. L. Helm	P. D. Arensman ...	60	60	23	534	-----	677	188	46	158	259	26	Chase N., N. Y.; 1st N., Chi.; N. Stock Yds. N., N. Stock Yds.
" " " "	National State Bank Jun'40Stmt 70-427 ▲d@:13:95	N. J. Korte.....	J. W. Elliott.....	Louis H. Bremer..	Dorothy Pansing..	50	50	18	684	-----	802	206	54	130	400	12	N. Stk. Yds. N., N. Stk. Yds.
Middletown...507 7 Logan I12	Middletown State Bank Jun'40Stmt 70-1923 ▲d@:13:17	H. C. Johnson, Ch. of Bd. and Pres.	Clarence Drake ...	E. W. Bloomquist..	-----	35	3	12	155	-----	205	27	63	14	98	3	Cont. Ill. N. Bk. & Tr., Chi.; 1st N., Lincoln.

Number under Name of Bank is the Transit Number given to each bank in U. S. exclusively by The Rand-McNally Bankers' Directory, under the authority of The American Bankers Ass'n.

ILLINOIS—Continued

Non-Bank Towns with Nearest Banking Point (Indexed Access.), Lawyers, Laws (Indexed) in back of this volume. For Interest Rates, Holidays, etc., see Laws.

TOWN AND COUNTY. County Seats. Fig. under town is Fed. Res. District.	Mem. A. B. A. * Mem. State B. Ass'n. [Estab. Fed. Res. Depts: T-Trust B-Bond d-Safe Deposit S-Savings A-FDIC	PRESIDENT.	VICE-PRESIDENT.	CASHIER.	Ass't CASHIER.	LIABILITIES. (In Thousands of Dollars)					RESOURCES.					PRINCIPAL CORRESPONDENTS.	
						Capital	Surplus	Und. Prof. and or Reserves	Deposits	Other Liabilities	Totals	Cash, Ex. & Due from Bks	U.S. Gov. Securities	Other Securities	Loans & Discounts		Other Resources
Milford1442 7 Iroquois G21	CITIZENS STATE BANK ♦70-769 ▲d@*15'07 Jun'40Stmt	I. M. GOLDSTEIN	WARREN DAVIS	WARREN DAVIS	\$ 50	\$ 25	\$ 30	\$ 908	\$ 1,013	\$ 487	\$ 101	\$ 7	\$ 413	\$ 5	Cont. Ill. N. Bk. & Tr. Co., Chi.
Millbrook100 7 Kendall D17	Farmers State Bank ▲@*15'21 Jun'40Stmt 70-1460	C. M. Pees	Pierce Thompson	Ralph R. Wittie <i>Cash. and Tr.</i>	Mildred Hollenback	15	5	6	187	213	56	25	9	121	2	1st N., Chi.
Millstadt1014 8 St Clair N10	First National Bank Jun'40Stmt 70-1463 ▲d@*15'03	G. F. Baltz <i>Pres. and Tr. Off.</i>	Wm. Albert <i>Edw. W. Pfingsten</i>	Merton Baltz <i>Cash. & A. Tr. Off.</i>	Etta Diesel	60 Pf. 13	27	27	1,010	\$ 32	1,169	291	110	242	434	92	Cont. Ill. N. Bk. & Tr. Co.; 1st N., St. L. and E. St. L.
Milton332 8 Pike J7	Farmers State Bank ▲d@*15'21 Jun'40Stmt 70-1465	Artie B. Doss <i>Ch. of Bd. and Pres.</i>	M. D. McLaren	M. B. Hoover	Virginia Linthicum	15	15	2	97	129	50	29	1	49	N. Stock Yds. N., N. Stock Yds.
Minier726 7 Tazewell H13	Farmers State Bank ▲@*15'80 Jun'40Stmt 70-982	N. R. Peine	O. H. Ogden	P. R. Murphy	Emma L. Peine	50	10	15	393	468	85	125	34	221	3	Cont. Ill. N. Bk. & Tr. Co., Chi.; Cent. N. Bk. & Tr. Co., Peoria.
Minonk1910 7 Woodford F15	Minonk State Bank ▲@*15'09 Jun'40Stmt 70-642	J. C. Danforth	J. W. Van Doren	M. H. McKee	F. C. Tucker <i>J. M. Louis</i>	100	40	43	1,001	5	1,189	253	372	119	425	20	N. City, N. Y.; 1st N. and Cont. Ill. N. Bk. & Tr. Co., Chi.
Minooka346 7 Grundy D18	Farmers First National Bank Jun'40Stmt 70-1099 ▲d@*15'08	E. W. Matteson	M. K. Wix	W. F. Dirst	Audrey A. Bell	25	25	4	370	424	147	55	28	187	7	City N. Bk. & Tr. Co., Chi.; 1st N., Joliet.
Modesto246 8 Macoupin K11	Bank of Modesto15'92 Jun'40Stmt 70-1467	James M. Gibbs <i>Ch. of Bd. and Pres.</i>	Ed. Walkington	O. M. White	25	3	8	294	330	128	47	11	134	10	N. Stk. Yds. N., N. Stk. Yds.; Mtle-Com. Bk. & Tr. Co., St. L.; Ill. N., Springfield.
Mokena562 7 Will D20	Mokena State Bank Jun'40Stmt 70-1468 ▲d@*15'09	Rose Moriarty	Edw. Martie	O. A. Bartels	E. J. Cooper	25	5	12	333	1	376	100	38	18	216	4	Cont. Ill. N. Bk. & Tr. Co., Chi.; 1st N., Joliet.
Moline34,599 7 Rock Island D8	*MOLINE NATIONAL BANK Jun'40Stmt 70-2140 ▲d@*15'33	H. E. Otte	B. F. Peek <i>B. H. Wood</i>	C. L. Wind <i>Cash. and Sec.</i>	C. J. Klingebiel <i>C. E. Bold</i> <i>R. E. Neuhaus</i> <i>Tr. Off.</i>	200	200	263	10,506	19	11,188	6,067	3,083	456	1,383	199	Chase N. and N. City, N. Y.; Cont. Ill. N. Bk. & Tr., 1st N., and City N. Bk. & Tr., Chi.
" " " "	*MOLINE STATE TR. & SAV. BK. Jun'40Stmt 70-125 ▲d@*15'69 (*Members of Quad-City Clearing House, Rock Island, Ill.)	OTTO H. SEIFFERT	J. E. SHEARER <i>Exec.</i>	THEO. L. TOLINE <i>Cash. and Tr. Off.</i>	O. W. SWENSSON <i>GEORGE W. SWANSON</i> <i>A. C. and A. Tr. Off.</i>	500	100	518	5,687	6,805	2,636	2,023	900	992	254	Chase N. and N. City, N. Y.; 1st N., Cont. Ill. N. Bk. & Tr. Co., and Harris Tr. & Sav., Chi.; Mtle.-Com. Bk. & Tr., St. L.; Bk. of Am. Tr. & Sav. Assn., San F.
"Organized in 1869" COMPLETE BANKING FACILITIES Prompt attention given collections																	
Momence2236 7 Kankakee E22	Parish Bank & Trust Co. ♦70-1856 ▲d@*15'32 Jun'40Stmt	W. W. Parish	W. J. Parish	Anthony Parish <i>V. A. Parish, Sec.</i>	Harry L. Heninger	50	20	41	560	6	677	121	75	26	444	11	Drov. N. and 1st N., Chi.
Monmouth8666 7 Warren F8	Monmouth Trust & Savings Bank70-253 ▲d@*15'05 Jun'40Stmt	F. C. Winters	C. E. Duke <i>L. T. Hall</i>	H. U. Scott	Bert Cowick <i>E. E. Pollard</i> <i>A. F. Kaiser</i>	125	25	84	1,649	1,883	499	614	348	396	26	Chem. Bk. & Tr. Co., N. Y.; Cont. Ill. N. Bk. & Tr. Co., Chi.; Mtle-Com. Bk. & Tr., St. L.
" " " "	National Bank of Monmouth Jun'40Stmt 70-250 ▲d@*15'70	J. A. Tubbs	F. A. Martin <i>A. R. Tubbs</i>	J. E. Zimmer <i>V. P. and Cash.</i>	L. F. Boyer <i>H. W. Tubbs</i> <i>J. E. Munson</i>	200	200	29	3,801	4,230	971	1,380	997	857	25	Chase N., N. Y.; Cont. Ill. N. Bk. & Tr. Co. and Northern Tr. Co., Chi.; Cent. N., Peoria.
" " " "	Second National Bank Jun'40Stmt 70-251 ▲d@*15'74	E. C. Hardin	J. S. Brown	D. B. Hardin	N. E. Johnson <i>A. H. Cable</i>	75	150	84	2,092	2,401	1,037	362	314	655	33	Gty. Tr. Co., N. Y.; City N. Bk. & Tr., Cont. Ill. N. Bk. & Tr., Live Stk. N., and 1st N., Chi.
Monticello2378 7 Piatt I18	Illinois Joint Stock Land Bank70-207019 <i>(In voluntary liquidation)</i> Mar'40Stmt	Geo. R. Trenchard	J. D. Leiper <i>V. P. and Sec.</i>	O. L. Cline <i>Tr.</i>	A. F. Rapp <i>A. Sec.</i>	450	14	14	478	76	170	232	1st N., Chi.; Milliken N., Decatur; N. Bk. Monticello, Monticello.
" " " "	National Bank of Monticello 70-2143 ▲d@*15'33 Jun'40Stmt	W. B. Porterfield	William McDavitt	Herbert Mohler <i>V. P. and Cash.</i>	R. B. Weddle <i>C. L. Fray</i>	50	75	8	1,427	1,560	394	164	149	827	26	Chase N., N. Y.; 1st N., Chi.; Mtle-Com. Bk. & Tr., St. L.; Millikin N., Decatur.
Montrose309 8 Effingham L18	Crews State Bank & Trust Company70-1472 ▲d@*15 Jun'40Stmt <i>(See Chicago)</i>	David B. Crews	Beulah B. Holman	James M. Crews	W. E. Kibler <i>Harold W. Young</i> <i>Bethel W. Crews</i>	25	10	14	210	259	47	18	191	3	N. Stock Yds. N., N. Stock Yds.
Morgan Park 7 Cook O21																	

Number under Name of Bank is the Transit Number given to each bank in U. S. exclusively by The Rand-McNally Bankers' Directory, under the authority of The American Bankers Ass'n.

ILLINOIS—Continued

Non-Bank Towns with Nearest Banking Point (Indexed Access.), Lawyers, Laws (indexed) in back of this volume. For Interest Rates, Holidays, etc., see Laws.

TOWN AND COUNTY. ▲County Seats. Fig. under town is Fed. Res. District.	●Mem. A. B. A. *New State Prir. †Mem. State B. Ass'n. [Estab. ◆Fed. Res. Depts.: T-Trust B-Bond d-Safe Deposit ©Savings ▲FDIC	PRESIDENT.	VICE-PRESIDENT.	CASHIER.	ASS'T CASHIER.	LIABILITIES. (In Thousands of Dollars)						RESOURCES.					PRINCIPAL CORRESPONDENTS.
						Capital	Surplus	Und.Prof. and or Reserves	Deposits	Other Li- abilities	Totals	Cash, Ex. & Due from Bks	U.S. Gov. Securi- ties	Other Securi- ties	Loans & Dis- counts	Other Re- sources	
●Morris 5568 7 Grundy R18	First National Bank Jun'40Stmt 70-430 ▲d@*†'70	D. M. Rives W. E. Bolen, Ch. of Bd.	Palmer A. Tesdal	Douglas A. Hynds	Florence B. Peterson	\$ 88 Pf. 12	\$ 23	\$ 24	\$ 1,497	-----	\$ 1,644	\$ 1,220	\$ 145	\$ 17	\$ 237	\$ 25	Chase N., N. Y.; Cont. Ill. N. Bk. & Tr. Co., Chl.
" " " "	THE GRUNDY COUNTY NATIONAL BANK Jun'40Stmt 70-429 ▲d@*†'64	W. G. PENN. F. W. GEBHARD, Ch. of Bd. Oldest Bank. Prompt Attention Send 25c for cr	MABEL G. GOOLD	A. W. BUCK	F. C. FERGUSON B. C. HOLDERMAN	100 Pf. 60	75	80	1,989	-----	2,304	1,025	268	319	621	71	Mnfrs. Tr. Co., N. Y.; 1st N. and Cont. Ill. N. Bk. & Tr. Co. and Live Stk. N., Chi
●Morrison 3067 7 Whiteside C11	SMITH TRUST & SAVINGS BANK 70-590...▲d@†'378 Jun'40Stmt ◆	E. A. SMITH Prompt attention Save time and FEE IN ADVAN	R. M. WYLDER, Exec. F. O. JAMISON	M. L. RITCHIE	-----	100	50	63	1,867	\$ 1	2,081	1,159	207	196	490	29	Mnfrs Tr. Co., N. Y.; 1st N., Chi.
Morrisonville 968 7 Christian K13	First State Bank of Morrison- ville...70-1919...▲d@†'30 Jun'40Stmt	J. B. Wood, Ch. of Bd. and Pres.	C. T. Singer	Rosella White	A. J. Weitekamp	25	5	8	246	-----	284	75	52	12	133	12	Live Stk. N., Chi.; N. Stk. Yds. N., N. Stk. Yds.
Morton 1501 7 Tazewell G13	Morton State Bank 70-1473 ▲dB@*†'88 Jun'40Stmt	Fred Reuling	-----	F. W. Reuling	Chris. Getz A. B. Hoettchen	50	30	30	1,113	-----	1,223	392	98	35	675	23	Cont. Ill. N. Bk. & Tr. and Harris Tr., Chi.; Cent. N. Bk. & Tr., Peoria; Mtle. Com. Bk. & Tr., St. L. City N. Bk. & Tr., Chi.; 1st N., St. L.; 1st Bk. & Tr., Cairo.
●Mound City 2548 8 Pulaski R15	First State Bank...▲d@†'89 Jun'40Stmt 70-520	M. F. Browner	F. J. Kuny	Geo. A. Tharp	Dan O'Sullivan, Jr.	25	5	-----	164	-----	194	56	67	24	26	21	City N. Bk. & Tr., Chi.; 1st N., St. L.; 1st Bk. & Tr., Cairo.
Mounds 2129 8 Pulaski R15	First State Bank...▲d@†'06 Jun'40Stmt ◆70-1474	O. T. Hudson	Mrs. M. L. Rife	H. C. Moore	H. H. Melton Agnes M. Alexander	50	30	17	721	-----	818	266	79	150	314	9	Chase N., N. Y.; Cont. Ill. N. Bk. & Tr. Co., Chi.; 1st Bk. & Tr., Cairo.
Mt. Auburn 380 7 Christian J15	First National Bank...▲†'11 Jun'40Stmt 70-1071	F. B. Mulberry, Ch. of Bd. and Pres.	Frank Long	Maurice Smith	-----	40	14	2	291	-----	347	137	-----	2	204	4	Millikin N., Decatur; Springfield Marine, Springfield.
●Mount Carmel 8 Wabash N21 7132	Security Bank of Mount Carmel...70-326...▲d@†'36 Jun'40Stmt	L. F. Henneberger, Ch. of Bd. and Pres.	Chas. G. Campbell	J. E. Williams, Cash. and Sec.	L. A. Jones Beulah G. Sites	50	25	21	1,310	-----	1,406	570	142	91	585	18	Chase N., N. Y.; Cont. Ill. Bk. & Tr. Co., Chi.; Mutual Bk. & Tr. Co., St. L.
●Mount Carroll 7 Carroll B11 1775	Mount Carroll National Bank Jun'40Stmt 70-2144 ▲d@*†'34	Fred J. Rhodes	G. V. Weir, Exec.	F. E. Weidman	-----	26 Pf. 24	25	13	979	-----	1,067	391	212	51	401	12	Chase N., N. Y.; 1st N. and Cont. Ill. N. Bk. & Tr. Co., Chi.
Mount Erie 176 8 Wayne N19	Mt. Erie State Bank...▲†'12 Jun'40Stmt 70-1722	J. M. Allison	E. R. Yohe	E. R. Yohe	Erma Daubs	15	5	5	93	-----	118	42	30	6	39	1	N. Stock Yds. N., N. Stock Yds.
Mt. Greenwood	(See Chicago)	-----	-----	-----	-----	-----	-----	-----	-----	-----	-----	-----	-----	-----	-----	-----	-----
●Mount Morris 1902 7 Ogle B13	Citizens State Bank 70-1475 ▲d@*†'93 Jun'40Stmt	C. A. Wishard	F. J. Dean	L. C. Lundgren, Cash. and Sec.	M. J. Middlekauff	80	10	37	807	-----	934	356	104	90	379	5	Cont. Ill. N. Bk. & Tr. and Drovers N., Chi.; Ill. N. Bk. & Tr., Rock- ford.
Mount Olive 3079 8 Macoupin L11	Mount Olive National Bank Jun'40Stmt 70-1488 ▲d@*†'34	C. A. Prange	W. W. Prange, Exec.	W. W. Prange	Lillie W. Prange	33 (17 Pf. A.)	12	8	483	-----	553	139	117	115	172	10	Bremen Bk. & Tr. Co. and Miss. Valley Tr. Co., St. L.
●Mount Prospect 7 Cook B20 1225	Mount Prospect State Bank Jun'40Stmt 70-1690 ▲d@*†'11	Wm. Busse, Jr. Wm. Busse, Sr. Ch.	George Geils	Carl Hammerl, Cash. and Sec.	W. J. Busse Albert Froemling	50 (19 Cap. Notes)	15	22	760	8	874	197	122	148	383	24	1st N., Terminal N., and Harris Tr. & Sav., Chi.
●Mount Pulaski 7 Logan I14 1445	Farmers Bank...▲d@*†'76 Jun'40Stmt 70-722	T. A. Scroggin	Ira Veail	G. A. Volle	H. V. Wynd E. A. Downing	100 Deb. 25	20	20	587	-----	752	147	72	22	486	25	Gty. Tr. Co., N. Y.; Cont. Ill. N. Bk. & Tr. Co., Chi.; 1st N., St. L. Co., St. L.
" " " "	First National Bank Jun'40Stmt 70-723 ▲dB@*†'88	Geo. Rupp	Geo. E. Schahl	B. W. Ely	J. D. Biesemeier V. G. Connelley, Sec.	100	27	26	832	-----	985	281	84	86	515	19	Cont. Ill. N. Bk. & Tr. Co., Peoria; Citiz. N., Decatur.
●Mount Sterling 8 Brown I 6 1724	Brown County State Bank Jun'40Stmt 70-649 ▲d@*†'01	F. W. Aber D. G. Gordley, Ch.	D. G. Gordley	C. A. Reid	D. G. Gordly R. E. Lehne	50	30	39	665	-----	784	356	162	51	203	12	Cont. Ill. N. Bk. & Tr. Co., Live Stk. N., Harris Tr., and Northern Tr., Chi.; Mtle. Tr. and Sav., Quincy; 1st N., St. L.
" " " "	Farmers State Bank 70-1853 ▲d@*†'14 Jun'40Stmt	E. E. McCoy	J. C. Sweeney	E. W. Steinbeck	C. P. Schneider Miss. Nell Teefey	50	5	2	428	-----	485	180	84	9	210	2	1st N., Chi. and St. L.; Mtle. Tr. & Sav., Quincy; N. Stk. Yds. N., N. Stk. Yds.

Number under Name of Bank is the Transit Number given to each bank in U. S. exclusively by The Rand-McNally Bankers' Directory, under the authority of The American Bankers Ass'n.

ILLINOIS—Continued

Non-Bank Towns with Nearest Banking Point (Indexed Access.), Lawyers, Laws (indexed) in back of this volume. For Interest Rates, Holidays, etc., see Laws.

TOWN AND COUNTY.	Mem. A. B. A. *New State Priv. Mem. State B. Ass'n. [Estab. Fed. Res. Depts. T-Trust B-Bond d-Safe Deposit Savings FDIC	PRESIDENT.	VICE-PRESIDENT.	CASHIER.	ASS'T CASHIER.	LIABILITIES. (In Thousands of Dollars)						RESOURCES.					PRINCIPAL CORRESPONDENTS.
						Capital	Surplus	Und. Prof. and or Reserves	Deposits	Other Liabilities	Totals	Cash, Ex. & Due from Bks	U.S. Gov. Securities	Other Securities	Loans & Discounts	Other Resources	
▲Mt. Vernon 12,375 8 Jefferson N15	▲First National Bank Jun'40Stmt 70-275 ▲d@*1'33	R. O. Kaufman	G. A. Wood L. E. Starr	Marlin Rich	H. C. Ransburgh	\$ 100	\$ 40	\$ 76	\$ 2,152	\$ 19	\$2,387	\$ 735	\$ 271	\$ 604	\$ 700	\$ 77	Chase N., N. Y.; Harris Tr. & Sav., Chi.; 1st N., St. L.; 1st N. Bk. & Tr., Tuisa.
Mount Zion...405 7 Macon J16	Mount Zion State Bank Jun'40Stmt 70-1476 ▲d@*1'16	D. S. McGaughey		C. E. Readhead		30	20	23	246		319	45	55	38	181		Live Stk. N., Chi.; Millikin N., Decatur.
Moweaqua...1478 7 Shelby J16	Ayars State Bank Jun'40Stmt 70-1951	M. S. Ayars	Addie M. Ayars	H. B. Ayars	Alice Ayars	25	5	5	424		459	209	10	5	215	20	Harris Tr. & Sav., Chi.; Stk. Yds. N., N. Stk. Yds.
Mulberry Grove 8 Bond L13 596	First National Bank ▲d@*04 Jun'40Stmt 70-1477	D. T. Brown	W. H. Baldwin	F. A. DeMoulin		40	10	5	113		168	58	42	11	43	14	N. Stk. Yds. N., N. Stk. Yds.
Mundelein...1011 7 Lake A20	First National Bank of Mundelein ▲d@*1'37 Jun'40Stmt 70-1555	R. J. Dwyer	Bernard Ewald Frank A. Wirtz Edward Diebold	R. J. Dwyer		20	10	17	730	1	808	254	234	107	205	8	1st N. and Cont. Ill. N. Bk. & Tr. Co., Chi.
▲Murphysboro 8 Jackson P14 8182	CITY NATIONAL BANK Jun'40Stmt 70-287 ▲d@*1'92	{ H. A. QUERNHEIM, Ch. of Bd. and Pres. Special attention Please send 15c	A. G. WILLI	A. B. STOELZLE	C. N. HARDY CARL MCCORD and Time Items. 25c for Credit Report	Pf. 73	25	40	1,363		1,528	480	77	414	487	70	Chase N., N. Y.; Cont. Ill. N. Bk. & Tr. Co., Chi.; 1st N., St. L.; N. Stk. Yds. N., N. Stk. Yds.
" " "	First National Bank Jun'40Stmt 70-286 ▲d@*1'89	A. M. Carter	F. B. Herbert C. O. Naumer, Active	R. J. Hodge, Cash. and Tr. Off.	W. King, A. C. and Tr. Off.	Pf. 63	15	24	962		1,076	490	100	242	200	44	Cent. Han. N. Y.; 1st N., Chi.; 1st N. and Mtle.-Com. St. L.
Naperville...5118 7 Du Page C19	THE NAPERVILLE NATIONAL BANK Jun'40Stmt 70-477 ▲d@*1'34	{ WIN G. KNOCH, Ch. of Bd. and Pres. Special attention Please send 15c	E. J. T. MOYER	LOUIS H. CLEMENS	M. M. SPIEGLER P. H. BOECKER and Time Items. 25c for Credit Report	50	50	9	1,489	2	1,600	874	23	176	504	23	Chase N., N. Y.; Cont. Ill. N. Bk. & Tr., 1st N., and Live Stock N., Chi.
▲Nashville...2243 8 Washington N13	FARMERS & MERCHANTS NATIONAL BANK ▲d@*1'06 Jun'40Stmt 70-627	{ PETER ZIEGEL Special attention Please send 15c	J. P. CARTER	E. J. BOESCHEN	O. J. FOELLER C. R. HUEGELY and Time Items. 25c for Credit Report	50	15	12	901		993	402	144	199	231	17	Cont. Ill. N., Chi.; Mtle.-Com. and 1st N., St. L.; N. Stk. Yds. N., N. Stk. Yds.
" " "	FIRST NATIONAL BANK Jun'40Stmt 70-626 ▲d@*1'74	BEN H. GAEBE	AMOS W. THARP	F. W. REUTER, Cash. and Sec.	E. W. KELLER	75	59	45	1,254		1,433	367	412	416	205	33	Cent. Han. Bk. & Tr., N. Y.; Cont. Ill. N. Bk. & Tr., Chi.; Mtle.-Com. Bk. & Tr., Miss. Val., and 1st N., St. L.; N. Stk. Yds. N., N. Stk. Yds.
National Stock Yards...1209 8 St. Clair M10	NATIONAL STOCK YARDS NATIONAL BANK OF NATIONAL CITY 70-1480 ▲d@*1'26 Jun'40Stmt	O. J. SULLIVAN	H. W. KRAMER J. W. MINTON OKEY MILLER	R. D. GARVIN	J. W. SINGER G. F. BURTON G. F. SWEENEY	1,000	1,500	264	43,137	33	45,934	12,375	17,479	1,702	14,280	98	Cent. Han., Chem. Bk., and Chase N., N. Y.; 1st N., Live Stk. N., Drov. N., and Cont. Ill. N., Chi.; Mtle.-Com., 1st N., Boatmen's N., and Miss. Val. Tr., St. L.; Phil. N., Phil.; N. City, Clev.; Com. Tr. and City N., Kan. C.; Mellon N., Pitt.; 2d N., Bos.; N. Bk. Det., Det.; Am. N., Nash. Northern Tr., Chi.; Ill. State, Quincy; Mtle.-Com. Bk. & Tr., St. L. City N. Bk. & Tr. Co., Chi.
Send us your live stock and grain drafts on National Stock Yards and St. Louis, Missouri, for collection. Personal presentation made on date of receipt.																	
Nauvoo...966 7 Hancock G4	State Bank of Nauvoo 70-864 ▲d@*1'93 Jun'40Stmt	W. C. Bolton, Ch. of Bd. and Pres.	W. J. Singleton Alex Foggy G. E. Anton	K. J. Reinhardt	C. E. Hubbard	100	25	17	526	2	670	98	50	314	193	15	1st N. and Northern Tr. Co., Chi.
Neoga...995 7 Cumberland K18	Cumberland County National Bank in Neoga ▲d@*1'33 Jun'40Stmt 70-846	Frank Hackley	W. E. Barrett	R. E. Strohm	H. R. Saegesser	50	15	13	326		404	78	148	67	103	8	City N. Bk. & Tr. Co., Chi.
Neponset...520 7 Bureau E12	Whaples & Farmers State Bank 70-1482 ▲d@*1'19 Jun'40Stmt	J. A. Briggs	Herman Heise	G. W. Whaples	L. H. Whaples	50	5	15	186	1	257	80	57	15	95	10	1st N. and Northern Tr. Co., Chi.
New Athens...1269 8 St. Clair N12	State Bank of New Athens 70-1484 ▲d@*1'14 Jun'40Stmt	G. F. Fries	Martin Geiger	C. J. Schmulbach	E. P. Moeser	60	10	16	889		975	296	217	164	265	33	Chase N., N. Y.; 1st N., Chi.; 1st N., St. L.; N. Stk. Yds. N., N. Stk. Yds.
New Baden...1243 8 Clinton N12	Farmers & Merchants State Bank 70-1485 ▲d@*1'14 Jun'40Stmt	F. M. Edwards	E. Mueller E. C. Asbury	O. W. Billhartz	K. Nagele	50	10	17	202		279	50	37	85	91	16	Union Tr. Co., E. St. L.; N. Stk. Yds. N., N. Stk. Yds.
New Berlin...661 7 Sangamon J11	First State Bank ▲d@*1'03 Jun'40Stmt 70-985	George Basse	T. J. Stapleton	J. F. Horn	L. B. Stapleton	25	10	9	258		302	86	25	14	161	16	Cont. Ill. N. Bk. & Tr. Co., Chi.; N. Stk. Yds. N., N. Stk. Yds.
" " "	Warren-Boynnton State Bank Jun'40Stmt 70-984 ▲*1'77	E. B. Warren	C. B. Warren	W. M. Pfeffer	E. Marie Chism H. F. Zude	25	20	11	475	1	532	126	89	23	291	3	Cont. Ill. N. Bk. & Tr., Chi.; N. Stk. Yds. N., N. Stk. Yds.; Ill. N., Springfield.
New Holland...353 7 Logan H12	New Holland State Bank Jun'40Stmt 70-1490 ▲*1'05	F. G. Wendell, Ch. of Bd. and Pres.	Harry Copper	C. W. Binns, Cash. and Sec.	Ira Y. La Forge	25	5	1	158		189	38	8	37	104	2	Northern Tr. and Cont. Ill. Chi.; Com'l Merch. N., Peoria; 1st, Lincoln.

Number under Name of Bank is the Transit Number given to each bank in U. S. exclusively by The Rand-McNally Bankers' Directory, under the authority of The American Bankers Ass'n.

ILLINOIS—Continued

Non-Bank Towns with Nearest Banking Point (Indexed Access.), Lawyers, Laws (Indexed) in back of this volume. For Interest Rates, Holidays, etc., see Laws.

TOWN AND COUNTY. County Seats. Fig. under town is Fed. Res. District.	Mem. A. B. A. New State Priv. Mem. State B. Ass'n. (Estab. Fed. Res. Depts. Trust B-Bond d-Safe Deposit Savings FDIC	PRESIDENT.	VICE-PRESIDENT.	CASHIER.	ASS'T CASHIER.	LIABILITIES. (In Thousands of Dollars)					RESOURCES.					PRINCIPAL CORRESPONDENTS.	
						Capital	Surplus	Und. Prof. and Reserves	Deposits	Other Liabilities	Totals	Cash, Ex. & Due from Bks	U.S. Gov. Securities	Other Securities	Loans & Discounts		Other Resources
New Lenox 700 7 Will D20	New Lenox State Bank 70-2117 ▲dB@*1\$27	F. A. Francis	Harry W. Storm	G. F. Krog	Roy H. Clark C. W. Batson, Sec.	\$ 25	\$ 5	\$ 9	\$ 336	\$ 1	\$ 376	\$ 88	\$ 61	\$ 5	\$ 213	\$ 9	Cont. Ill. N. Bk. & Tr. Co., Chi.; 1st N., Joliet.
Newman 1054 7 Douglas J20	First State Bank Jun'40Stmt 70-1755 ▲*1\$12	Elizabeth Frame	Kent Morrow	Edgar Morrow		50	7	3	388		448	166	10	33	233	6 Northern Tr. Co., Chi.; Millikin N., Decatur; Ind. N., Indpls.	
Newton 2076 8 Jasper L19	FIRST NATIONAL BANK IN NEWTON Jun'40Stmt 70-633 ▲d@*1\$34	V. O. CONNOR	A. J. KINSEL	WM. E. SCHACKMANN	D. L. SIMS MILDRED ROMACK and Time Items. for Credit Reports.	31 Pf. 19	10	15	700		775	378	61	69	234	33 Cent. Han. Bk. & Tr., N. Y.; 1st N., Chi.; N. Stk. Yds. N., N. Stk. Yds.	
"	PEOPLES STATE BANK Jun'40Stmt 70-632 ▲@*1\$75	L. F. ARNOLD	A. P. KITTLE PAUL WEBER	ROY McCORMACK	NELL SCHACKMANN W. B. STROLE	50	20	29	948		1,047	670	68	41	248	20 Mnfrs. Tr. Co., N. Y.; Cont. Ill. N. Bk. & Tr. Co., Chi.; N. City, Evansville, Ind.; Mtle.-Com. Bk. & Tr. Co., St. L.; N. Stk. Yds. N., N. Stk. Yds.	
Niantic 589 7 Macon I14	STATE BANK OF NIANTIC Jun'40Stmt 70-1493 ▲d@*1\$90	Carl W. Pritchett, Ch. of Bd. and Pres.	Effie Pritchett	S. J. Scott	Mary A. Downing	50	15	34	490		589	134	111	78	263	3 1st N., Chi.; Millikin N., Decatur.	
Niles Center 5007 7 Cook B20	Niles Center State Bank Jun'40Stmt 70-1494 ▲d@*1\$07	W. J. Galitz	Robt. F. Hoffman, Exec.	W. C. Galitz	Carl W. Langfeld	100 Deb. 40	100	56	2,181		2,477	742	811	236	653	35 Irv. Tr. Co., N. Y.; City N. Bk. & Tr. Co. and 1st N., Chi.	
Nokomis 2454 8 Montgomery K14	First National Bank of Nokomis Jun'40Stmt 70-2155 ▲d@*1\$40	L. A. Schriber	J. E. Brown O. F. Spengel	Wm. Schneeberg		50	10				60	60				N. Stk. Yds. N., N. Stk. Yds., Ill.	
Normal 6768 7 McLean G16	*FIRST NATIONAL BANK Jun'40Stmt 70-1496 ▲dB@*1\$93	T. H. Keys	W. W. McKnight	A. M. Young	Kathryn Pelton	76 Pf. 24	20	51	1,092	2	1,265	332	149	308	445	31 1st N., Chi.; McLean County and Peoples, Bloomington.	
"	*Normal State Bank Jun'40Stmt 70-1827 ▲@*1\$14 (*Members Bloomington Clearing House)	J. L. Rhinehart	Roy Vanneman Wesley Wilcox	J. F. Shepard	Myrtle Shepard	50	10	9	356		425	135	214	5	57	14 1st N. and Northern Tr., Chi.; Peo. and N. Bk. of Bloomington, Bloomington.	
Norris City 1109 8 White O18	Norris City State Bank Jun'40Stmt 70-852 ▲1\$05	W. D. Harrell	A. W. Marlin	T. M. Edmonds	Joe Morris, A. C. and Sec.	25	6	1	195		227	90	31	18	65	23 Chase N., N. Y.; Cont. Ill. N. Bk. & Tr. Co., Chi.; Mtle. Com. Bk. & Tr., St. L.	
Oakdale 175 8 Washington O13	Oakdale State Bank Jun'40Stmt 70-1499 ▲*1\$21	George J. Decker		T. G. Tibby	Elvira M. Decker	15	3	1	144		163	48	50	20	42	3 Mtle.-Com. Bk. & Tr. Co., St. L.	
Oakland 1036 7 Coles J20	Oakland National Bank Jun'40Stmt 70-815 ▲d*1\$74	H. J. Rutherford, Ch. of Bd.	T. O. Moffett	Edgar N. Carter	W. C. Watson	53	14	13	570		650	180	118	60	270	22 Cont. Ill. N. Bk. & Tr. Co., Chi.; Ind. N., Indpls.	
Oaklawn 2045 7 Cook C21	Oak Lawn Trust & Savings Bank Jun'40Stmt 70-2095 ▲d@*1\$25	J. F. Schultz, Ch. of Bd. and Pres.	E. G. Schussler	Eleanor Mullen	Charles Mullen	50	5	1	269		325	269	14	8	15	19 1st N. and Cont. Ill. N. Bk. & Tr., Chi.	
Oak Park 65,596 7 Cook C21	Avenue State Bank Jun'40Stmt 70-143 ▲d@*1\$99 (104 N. Oak Park Ave.)	Wm. Einfeldt C. W. Stiger, Ch. of Bd.	G. W. Hales M. T. Warning, Asst. to Pres.	A. E. Walther	Dora H. Granzow	200 (180 Cap. Notes)	70	181	7,565		8,196	2,540	2,681	1,609	1,098	268 Corn Ex. Bk. Tr. Co., N. Y.; Cont. Ill. N. Bk. & Tr. Co., Chi.; Secur. 1st N., Los A.	
"	+ OAK PARK TR. & SAVINGS BANK Jun'40Stmt 70-142 ▲dB@*1\$92 (1044 Lake St.)	ELLISH DENNEY, Ch. of Bd.	H. T. TEASDALE, V. P. and A. Sec.	E. H. WEGENER, C. R. PREISS, A. Tr. Off.	WM. H. ELLETT, JR., ROBERT F. WITT, A. C. and Sec.	500	200	398	10,471	78	11,647	4,543	1,938	2,432	2,245	489 N. City and Chase N., N. Y.; 1st N. and Cont. Ill. N. Bk. & Tr. Co., Chi.	
"		L. A. CLARAHAN, V. P. and A. Sec.	C. D. SEFTENBERG, V. P. and Tr. Off.	ROBERT L. FISHER, A. Tr. Off.	EMIL F. ROEHLKE, A. C. and A. Sec.												
"		OLDEST AND LARGEST BANK IN OAK PARK. AFFILIATED MEMBER CHICAGO CLEARING HOUSE. MEMBER FEDERAL RESERVE.															
"		Send your collections direct to us for prompt service. Reasonable Charges Member Federal Deposit Insurance Corporation															
"	PRAIRIE STATE BANK Jun'40Stmt 70-2055 ▲dB@*1\$21	F. J. SPRING J. J. O'LAUGHLIN, Ch.	S. P. TOMASO, V. P. and Tr. Off.	A. F. ADAMS	A. C. GLASS C. R. JAGER S. A. YAEGER, A. C. and A. Tr. Off.	200	200	85	5,668	23	6,176	2,721	966	849	1,579	61 Corn Ex. Bk. Tr. Co., N. Y.; Cont. Ill. N. Bk. & Tr. Co., Chi.; Un. Plan N. Bk. & Tr., Memp.	
"	Suburban Trust & Savings Bank Jun'40Stmt 70-1741 ▲d@*1\$12	F. B. Peake, Pres. and Tr. Off. Gilbert Alexander, Ch. of Bd.	A. D. Rehm Otto Vasak	Frank C. Ogdon E. R. Trowbridge, Aud.	Leroy E. Wilson E. C. Zemek	200	25	96	4,044	44	4,409	1,153	692	1,467	1,085	12 Chase N., N. Y.; Cont. Ill. N. Bk. & Tr. Co., Northern Tr. and 1st N., Chi.	

Number under Name of Bank is the Transit Number given to each bank in U. S. exclusively by The Rand-McNally Bankers' Directory, under the authority of The American Bankers Ass'n.

ILLINOIS—Continued

Non-Bank Towns with Nearest Banking Point (Indexed Access.), Lawyers, Laws (Indexed) in back of this volume. For Interest Rates, Holidays, etc., see Laws.

TOWN AND COUNTY. County Seats. Fig. under town is Fed. Res. Dist.	Mem. A. B. A. *New § State † Priv. [Mem. State B. Ass'n. [Estab. ♦ Fed. Res. Depts: T-Trust B-Bond d-Safe Deposit © Savings ▲ FDIC	PRESIDENT.	VICE-PRESIDENT.	CASHIER.	ASS'T CASHIER.	LIABILITIES. (In Thousands of Dollars)					RESOURCES.					PRINCIPAL CORRESPONDENTS.	
						Capital	Surplus	Und. Prof. and or Reserves	Deposits	Other Liabilities	Totals	Cash Ex. & Due from Bks	U.S. Gov. Securities	Other Securities	Loans & Discounts		Other Resources
Oakwood537 7 Vermilion H21	State Bank of Oakwood Jun'40Stmt 70-1501 ▲@:107	J. Smith Mason	J. M. Van Allen	C. C. Andrews	Mont Fox	\$ 25	\$ 2	\$ 4	\$ 136	-----	\$ 167	\$ 63	\$ 4	\$ 12	\$ 80	\$ 8	Cont. Ill. N. Bk. & Tr. Co., Chi.; 1st N. and 2d N., Danville.
Oblong1427 8 Crawford L21	First National Bank Jun'40Stmt 70-732 ▲d@:1900	S. F. Odell	E. L. Douglas	J. B. McKnight	G. E. Tomlinson Effe Carroll	75	75	35	1,387	-----	1,572	434	336	130	618	54	Cent. Han. Bk. & Tr., N. Y.; Cont. Ill. N. Bk. & Tr. Co., Chi.; 1st N., St. L.
O'Fallon2373 8 St. Clair M11	First National Bank Jun'40Stmt 70-1504▲dB@:1'03	W. R. Dorris E. H. Smiley, Ch. of Bd.	J. A. Schalter W. R. Dorris, Tr. Off.	G. B. Gieser, Cash. and A. Tr. Off.	A. E. Tiedemann	100	45	42	1,478	-----	1,665	444	256	527	371	67	Chase N., N. Y.; Cont. Ill. N. Bk. & Tr. Co., Chi.; Mtle.-Com. Bk. & Tr. Co. and 1st N., St. L.
Ogden448 7 Champaign H20	First National Bank.....▲1'98 Jun'40Stmt 70-1081	Jay Freese		Leo Freese		30	10	18	472	-----	530	241	32	27	219	11	1st N., Chi. and Cham-paign.
Okawville634 8 Washington N13	FIRST NATIONAL BANK Jun'40Stmt 70-1818 ▲d@:20	W. G. FRANK	H. H. BENING	WM. E. FRIEND	H. J. MEYER WM. FRANK, JR.	50	35	18	570	-----	673	107	220	233	113	-----	Chase N., N. Y.; Cont. Ill. N. Bk. & Tr. Co., Chi.; Mtle.-Com. Bk. & Tr. Co. and Boat-men's N., St. L.
" " " " " "	Old Exchange National Bank Jun'40Stmt 70-1507 ▲@:10	C. H. Merrick	W. H. Kugler	W. A. Moehle	O. K. Moehle	50	12	22	592	\$ 1	677	163	214	182	117	1	Cont. Ill. N. Bk. & Tr. Co., Chi.; 1st N., St. L.
Olmsted560 8 Pulaski R15	First State Bank ▲dB@:1'21 Jun'40Stmt 70-2050	E. C. Hogendobler	Floyd Cannon	J. A. Rutherman, Cash. and Sec.	Doris Jones	20	10	3	238	-----	271	80	46	38	100	7	N. Stk. Yds. N., N. Stk. Yds.; 1st Bk. & Tr. Co., Cairo.
Olney6140 8 Richland M20	FIRST NATIONAL BANK IN OLNEY Jun'40Stmt 70-412 ▲d@:1'34	KARL A. GAFFNER G. P. PORTER, Ch.	LUTHER HURN		ALLEN HYDE CHARLES COAN	50	20	48	1,584	2	1,704	702	170	248	538	46	Cont. Ill. N. Bk. & Tr., Chi.; Mtle.-Com. Bk. & Tr. and 1st N., St. L.
Prompt attention to all Business.																	
" " " " " "	OLNEY TRUST & BANKING CO. Jun'40Stmt 70-414 ▲d@:1'12	JAMES P. WILSON	L. C. BLACKBURN	A. A. KORN	L. BAILEY H. RIDGELY	50	25	49	1,009	-----	1,133	491	80	70	464	28	Cent. Han. Bk. & Tr. Co., N. Y.; Cont. Ill. N. Bk. & Tr., Chi.; 1st N., St. L.
Onarga1469 7 Iroquois @20	Onarga State Bank ▲d@:1'18 Jun'40Stmt 70-778	O. W. Maddin, Ch. of Bd. and Pres.	Rolland Knoche	Jessie B. West	E. G. Kindig Leo M. Rice	50	30	37	607	-----	724	226	43	32	420	3	Northern Tr. Co. and Am. N. Bk. & Tr., Chi.; Citiz N., Decatur.
Onelda560 7 Knox E10	Anderson State Bank Jun'40Stmt 70-1026▲d@:1'17	J. H. Anderson	C. P. Dougan	A. J. Porter	J. H. Anderson, Jr.	40	6	24	405	-----	475	98	114	118	140	5	1st N., Chi.; 1st Galesburg N. Bk. & Tr., Galesburg.
Opdyke175 8 Jefferson O16	Security State Bank.....▲@:1'19 Jun'40Stmt 70-1113	R. L. Roane	H. I. Kent	W. P. Estes	Denzil Osborn	10	10	6	493	-----	519	276	132	9	100	2	N. Stock Yds. N., N. Stock Yds.
Oquawka777 7 Henderson F6	Bank of Oquawka.....▲d@:1'19 Jun'40Stmt 70-1981	G. C. Richmond, Ch. of Bd. and Pres.	E. A. Kloster	S. H. Richmond	Edith Epps	50	6	10	190	5	261	91	25	5	133	7	Cont. Ill. N. Bk. & Tr. Co. and Drov. N., Chi.
" " " " " "	First State Bank. ▲d@:1'14 Jun'40Stmt 70-1510	James Ricketts	R. L. Moody	J. Logue Akin	John A. Ricketts	50	15	14	269	2	350	149	8	66	123	4	Cont. Ill. N. Bk. & Tr. and Drov. N., Chi.; 1st Galesburg N. Bk. & Tr., Galesburg.
Oregon2376 7 Ogle B13	The Ogle County National Bank of Oregon. ▲d@:1'35 Jun'40Stmt 70-2146	Geo. M. Etnyre	H. E. Wade G. M. Poley, Exec.	H. F. Engelbrecht	F. W. Jones Rhoda Carr	50	19	18	808	-----	895	303	49	121	400	22	Cont. N. Bk. & Tr., N. Y.; Cont. Ill. N. Bk. & Tr., Chi.
Orion620 7 Henry D9	State Bank of Orion 70-1004▲dB@:1'88 Jun'40Stmt	G. H. Wayne	C. A. Asplund	W. W. Kerr	Hazel G. Swanson Roy T. Ferguson, Sec.	50	40	24	1,185	9	1,308	564	174	104	451	15	Drov. N., and Northern Tr., Chi.; Com'l Merch. N. Bk. & Tr., Peoria.
Orland Park571 7 Cook D20	Orland State Bank. ▲dB@:1'20 Jun'40Stmt 70-2016	Wm. T. Beagley		Geo. E. Gee Ray W. Doctor, Sec.	M. A. Strand	35	4	5	357	2	403	204	1	33	158	7	Cont. Ill. N. Bk. & Tr. Co. and Drov. N., Chi.
Oscoda100 7 Henry D9	State Bank of Oscoda ▲d@:1'20 Jun'40Stmt 70-1511	H. L. Stoughton	A. L. Westerlund	A. F. Ohra	H. L. Samuelson	25	10	11	456	-----	502	205	42	23	229	3	Drov. N., Chi.; Cent. N. Bk. & Tr. Co., Peoria.

Number under Name of Bank is the Transit Number given to each bank in U. S. exclusively by The Rand-McNally Bankers' Directory, under the authority of The American Bankers Ass'n.

ILLINOIS—Continued

Non-Bank Towns with Nearest Banking Point (Indexed Access.), Lawyers, Laws (indexed) in back of this volume. For Interest Rates, Holidays, etc., see Laws.

TOWN AND COUNTY. County Seats. Fig. under town is Fed. Res. District.	Mem. A. B. A. New State Priv. Mem. State B. Ass'n. Estab. Fed. Res. Depts. Trust B-Bond d-Safe Deposit Savings FIDIC	PRESIDENT.	VICE-PRESIDENT.	CASHIER.	ASS'T CASHIER.	LIABILITIES. (In Thousands of Dollars)					RESOURCES.					PRINCIPAL CORRESPONDENTS.	
						Capital	Surplus	Und.Prof. and or Reserves	Deposits	Other Liabilities	Totals	Cash, Ex. & Due from Bks	U.S. Gov. Securities	Other Securities	Loans & Discounts		Other Resources
Ottawa 15,094 7 La Salle D15	FIRST NATIONAL BANK Jun'40Stmt 70-239 ▲d@T*1'65	F. A. GERDING. <i>Pres. and Tr. Off.</i>	W. H. STRAWN	E. O. HAEBERLE. <i>Cash. and A. Tr. Off.</i>	J. M. GEARY; A. J. WELSH; R. E. THOMAS. <i>A. Cashiers and A. Tr. Officers</i>	\$ 250	\$ 300	\$ 122	\$ 8,219	\$ 25	\$ 8,916	\$ 2,150	\$ 4,778	\$ 33	\$ 1,809	\$ 146	Chase N., N. Y.; Cont. Ill. N. Bk. & Tr. Co. and 1st N., Chi.
Palestine 1670 8 Crawford L22	Farmers State Bank Jun'40Stmt 70-748 ▲d@T*1'98	Fred Fulling	Ausby Goodwin	Frank Huffman	J. P. Goodwin	50 Deb. 5	20	7	395		477	149	121	20	169	18	1st N., Chi.; Mtle.-Com. Bk. & Tr., St. L.
Palmer 281 7 Christian K14	Palmer State Bank ▲d@T*1'12 Jun'40Stmt 70-1515	J. W. Hill, <i>Ch. of Bd. and Pres.</i>	R. J. McWard	B. B. Boyd, <i>Cash. and Sec.</i>	R. E. Hill	25	5	9	361		400	175	18	4	200	3	1st N., St. L.; N. Stock Yds. N., N. Stock Yds.; Milliken N. and Citiz. N., Decatur.
Paloma 140 8 Adams I5	Paloma Exchange Bank Jun'40Stmt 70-1517 ▲d@T*1'20	C. O. Lawless	J. E. Lohr	Mabel Groves		15	2	4	169		190	58	40	7	79	6	Northern Tr. Co., Chi.; Mtle. Tr. & Sav., Quincy.
Pana 5835 7 Christian K15	First National Bank Jun'40Stmt 70-350 ▲d@T*1'30	Warren Penwell	F. J. Eberspacher	J. A. Clark	W. C. Kerr	75	75	94	1,952		2,196	605	791	76	696	28	Chase N., N. Y.; 1st N., St. L.
Paris 8781 7 Edgar J22	CITIZENS' NATIONAL BANK Jun'40Stmt 70-283 ▲d@T*1'02	O. M. SMITH. <i>Pres. and A. Tr. Off.</i> Send us your Reasonable charges.	CLAUDE P. THOMAS	CHAS. G. JUREY. <i>Cash. and A. Tr. Off.</i>	I. N. SHAW, <i>A. Cash. and Tr. Off.</i>	105 Pf. 20	100	65	2,438		2,728	1,206	320	364	800	38	Cent. Han. Bk. & Tr., N. Y.; Cont. Ill. N. and Northern Tr., Chi.; 1st N., St. L.; Ind. N., Indpls.
" "	Edgar County National Bank Jun'40Stmt 70-282 ▲d@T*1'73	R. N. Parrish, <i>Pres. and Tr. Off.</i>	Wm. W. Lucas, <i>V. P. and A. Tr. Off.</i>	A. N. Young, <i>Cash. and A. Tr. Off.</i>	J. R. Sunkel	125 Pf. 25	90	76	2,002		2,318	837	464	242	709	66	1st N., N. Y.; 1st N. and Cont. Ill. N. Bk. & Tr. Co., Chi.; Mtle.-Com. Bk. & Tr., St. L.
Parkersburg 308 8 Richland M20	First State Bank ▲d@T*1'20 Jun'40Stmt 70-2008	G. E. Brown	G. P. Koertge	R. M. Eagleson	Bernice Eagleson	10	4	11	276		301	140	39	7	111	4	Cont. Ill. N. Bk. & Tr., Chi.; N. Stk. Yds. N., N. Stk. Yds.; 1st N., Olney; Citiz. N., Evansville.
Park Ridge 10,417 7 Cook B21	Citizens State Bank Jun'40Stmt 70-2129 ▲d@T*1'29	Frank O. Potter	G. A. Palmquist	G. A. Palmquist	C. E. Hunn	50 (39	50 Cap.	73 Notes)	2,652	34	2,898	1,076	299	536	951	36	N. City, N. Y.; City N. Bk. & Tr. Co., Northern Tr., and Cont. Ill. N. Bk. & Tr. Co., Chi.
Patoka 546 8 Marion M15	First State Bank ▲d@T*1'13 Jun'40Stmt 70-995	P. J. Mojonniere	Fred L. Brown	L. E. Green	Mae Eagan	25	5	8	302		340	150	62	3	107	18	Cont. Ill. N. Bk. & Tr. Co., Chi.; N. Stk. Yds. N., N. Stk. Yds.
Pawpaw 559 7 Lee C15	State Bank of Paw Paw Jun'40Stmt 70-1521 ▲d@T*1'01	H. A. Knetsch	C. A. Boyle E. N. Gibbs	Frank Wheeler	A. L. Merriman	50	10	9	511	2	582	269	15	21	261	16	1st N., Drov. N., Northern Tr., and Cont. Ill. N. Bk. & Tr. Co., Chi.
Paxton 2892 7 Ford G19	Farmers & Merchants Bank Jun'40Stmt 70-1847 ▲d@T*1'14	E. D. Given		W. R. Watts		25	35	45	889		994	422	59	146	362	5	Cont. Ill. N. Bk. & Tr. Co., Chi.; Ind. N., Indpls.
" "	First National Bank in Paxton ▲d@T*1'33 Jun'40Stmt 70-515	S. Frederick	H. P. Larson	D. A. Frederick	L. G. Lundberg O. J. Egnell	50	30	33	921		1,034	251	120	110	547	6	Cont. Ill. N. Bk. & Tr. Co. and Northern Tr., Chi.
Pekin 16,129 7 Tazewell G13	AMERICAN NATIONAL BANK Jun'40Stmt 70-231 ▲d@T*1'87	H. M. EHRLICHER	W. E. LAUTZ E. A. LAMPITT	I. M. WEIMER, <i>Cash. and Tr. Off.</i> D. H. GROEN, <i>A. Tr. Off.</i>	C. W. SUTTER H. A. LAIRD	150	103	106	3,390		3,749	1,205	703	704	1,062	75	Chase N., N. Y.; 1st N., Chi.; Miss. Valley Tr. Co., St. L.; Com'l Merch. N. Bk. & Tr. Co., Peoria.
" "	HERGET NATIONAL BANK Jun'40Stmt 70-232 ▲d@T*1'10	W. P. HERGET	H. G. HERGET GEO. H. EHRLICHER	E. M. KUMPF		150	150	227	3,504		4,031	1,434	392	1,738	458	9	Chase N., N. Y.; Cont. Ill. N. Bk. & Tr. Co., Chi.; Com'l Merch. N. Bk. & Tr. Co., Peoria.
Save time and get service on Collections and Credit Reports by sending FEE IN ADVANCE: Plain sight drafts, 25c; Credit reports, 50c. TRY US.																	
"PROGRESS THRU BETTER SERVICE."																	

Number under Name of Bank is the Transit Number given to each bank in U. S. exclusively by The Rand-McNally Bankers' Directory, under the authority of The American Bankers Ass'n.

PEORIA—Reserve City
(In Federal Reserve District No. 7)

(Peoria G 12) County Seat—Pop. 105,003

●Mem. A. B. A. *New §State †Priv. ‡Mem. State B. Ass'n. [Etab. ♦Fed. Res. Depts: T-Trust B-Bond d-Safe Deposit ©Savings ▲FDIC

*CENTRAL NATIONAL BANK & TRUST CO. Jun'40Stmt 70-9

COMMERCIAL MERCHANTS NATIONAL BANK & TRUST CO.

Jun'40Stmt 70-4

*First National Bank Jun'40Stmt 70-1

*JEFFERSON TRUST & SAVINGS BANK

Jun'40Stmt 70-5

*South Side Trust & Savings Bank Jun'40Stmt 70-11

Peoria Clearing House (Members indicated by a *)

JOHN J. SEERLEY & CO. INC. (Alliance Life Bldg.) A. T. & T. Teletype Peor 196

PRESIDENT.	VICE-PRESIDENT.	CASHIER.	ASS'T CASHIER.
F. F. BLOSSOM GEORGE W. MICHELL Ch. of Bd.	F. M. BLOSSOM CLARA K. MEYER H. E. TODD JOHN D. BLOSSOM N. C. CATION, A. V. P. nks, bankers and en very prompt	F. G. HARSCH F. C. WAYNE, JR. Tr. Off.	M. T. BUTLER, A. C. and A. Tr. Off. L. A. HESSING FRANCIS K. MADDOX WALTER H. MEYER, A. Cash. and Compt. nition.

OFFICERS

GEORGE T. PAGE GEORGE L. LUTHY SYLVAN L. OLSON	Chairman of the Board President Vice Pres. and Trust Officer
ARTHUR LEHMANN THOMAS G. LOVELACE	Vice Presidents
JAMES W. LUKE, Assistant Cashiers	WILLIAM M. MCKENZIE VIRGIL E. SAMPLES
G. H. GOLDSTEIN FRED H. GREEN	HOWARD W. GREENE J. F. O'CONNOR R. W. REAGAN Assistant Trust Officers
HENRY W. HULTEEN	WALTER I. MILLER
L. F. WEISERT, Auditor	
GERALD H. PAGE, General Counsel	

UNEXCELLED COLLECTION FACILITIES

William E. Stone Harry C. Stone, Ch.	F. B. Weber John B. Stone Dean P. Stone	Harold L. Harsch, V. P. and Cash. E. M. Benton, Tr. Off. and A. Cash. J. B. Black, A. Tr. Off. and A. C.	G. M. McKibben E. C. Teeter C. B. Swanson F. E. Diemer A. V. Wenstrom, Aud.
-----------------------------------------	-----------------------------------------------	-------------------------------------------------------------------------------------------------------------------------	--------------------------------------------------------------------------------------------

E. N. BATCHELOR W. H. SOMMER, Ch. of Bd.	P. A. SINGER	W. J. PATTON	L. E. KUHN W. R. ADDIS D. H. GEEF
------------------------------------------------	--------------	--------------	-----------------------------------------

We Especially Invite the Accounts and Collections of Banks and Business Houses.

H. P. Ward, Ch. of Bd. and Pres.	Henry G. Kuck John B. Wilton	C. H. Gray, V. P., Cash. and Sec.	L. V. Howat, C. W. Freidinger Percy White F. G. Harsch, A. Sec. Bk. & Tr. Co., Mgr.
Frederick F. Blossom	George L. Luthy	F. M. Blossom, Sec. and Tr. Central National	
JOHN J. SEERLEY, Pres. J. G. PARKER, Vice-Pres. F. J. ARMENTROUT, Treas. and Sec.			

LIABILITIES. (In Thousands of Dollars)						RESOURCES.				
Capital	Surplus	Und. Prof. and or Reserves	Deposits	Other Liabilities	Totals	Cash, Ex. & Due from Bks	U.S. Gov. Securities	Other Securities	Loans & Discounts	Other Resources
\$ 600	\$ 600	\$ 227	\$11,574	-----	\$13,001	\$ 5,401	\$ 2,118	\$ 2,868	\$ 2,196	\$ 418
2,000	650	563	26,221	\$ 65	29,505	13,400	7,295	1,442	5,663	1,705

COMPLETE BANKING SERVICE
Commercial, Savings, Trust, Safe Deposit

LARGEST BANK IN CENTRAL ILLINOIS

MEMBER FEDERAL DEPOSIT INSURANCE CORPORATION

Capital	Surplus	Und. Prof. and or Reserves	Deposits	Other Liabilities	Totals	Cash, Ex. & Due from Bks	U.S. Gov. Securities	Other Securities	Loans & Discounts	Other Resources
660	1,000	705	15,457	-----	17,822	6,922	5,733	1,317	3,639	211
200	50	130	5,111	-----	5,566	2,503	432	443	2,131	57
(75	Cap.	Deb.)								
150	50	80	1,833	-----	2,113	633	433	1	978	68
(See pa Depo	ges 65-	66-67 f	or Num	ber of	Nation	al, Stat e and	Private	Banks,	Total	

CO M P L E T E B A N K I N G S E R V I C E

PRINCIPAL CORRESPONDENTS.

Chase N., 1st N., and Irving Tr., N. Y.; Cont. Ill. N. Bk. & Tr. Co., 1st N., and Harris Tr. & Sav., Chi. Miss. Valley Tr. Co., St. Louis.

Central Hanover Bank & Trust Co., New York
Guaranty Trust Co., New York
National City Bank, New York
First National Bank, Chicago
Harris Trust & Savings Bank, Chicago
Continental Illinois National Bank & Trust Co., Chicago
First National Bank, St. Louis
Miss. Valley Trust Co., St. Louis
Bank of California N. A., San Francisco
Security-First National Bank, Los Angeles
National Bank of Detroit, Detroit

Chase N. and N. City, N. Y.; Cont. Ill. N. Bk. & Tr. and 1st N., Chi.; Miss. Valley Tr., St. L.; Phil. N., Phil.; Bk. of Am. N. Tr. & Sav. Assn., San F.

Guaranty Trust Co., New York
City National Bank & Trust Co., Chicago
Cont. Illinois National Bank & Trust Co., Chicago
First National Bank, Chicago
Mercantile-Commerce Bank & Tr. Co., St. Louis
Commerce Trust Co., Kansas City

Irv. Tr. Co., N. Y.; Cont. Ill. N. Bk. & Tr. Co. Chi.; 1st N., Peoria.

Head Office: CHICAGO.
Other Offices: Kansas City, Minneapolis, St. Joseph, Mo.

ILLINOIS—Continued

TOWN AND COUNTY. ▲County Seats. Fig. under town is Fed. Res. District.	●Mem. A. B. A. *New §State †Priv. ‡Mem. State B. Ass'n. [Etab. ♦Fed. Res. Depts: T-Trust B-Bond d-Safe Deposit ©Savings ▲FDIC	PRESIDENT.	VICE-PRESIDENT.	CASHIER.	ASS'T CASHIER.	LIABILITIES. (In Thousands of Dollars)						RESOURCES.					PRINCIPAL CORRESPONDENTS.
						Capital	Surplus	Und. Prof. and or Reserves	Deposits	Other Liabilities	Totals	Cash, Ex. & Due from Bks	U.S. Gov. Securities	Other Securities	Loans & Discounts	Other Resources	
Peotone 7 Will D 21	Peotone State Bank Jun'40Stmt 70-1911 ▲dB◎\$17	H. C. Schweisow, Ch. of Bd. and Pres.	C. T. Singer, Exec.	F. O. Jurres	-----	\$ 25	\$ 20	\$ 20	\$ 657	\$ 1	\$ 723	\$ 240	\$ 187	\$ 89	\$ 193	\$ 14	City N. Bk. & Tr., Chi. City Bk. & Tr. and Cont. Ill. N. Bk. & Tr., Chi.
Peru 7 LaSalle E15	First National Bank in Peru Jun'40Stmt 70-279 ▲dB◎\$133	F. P. Erlenborn, Ch. of Bd. and Pres.	Paul Brauns, Jr.	J. L. Mankowski	Edith Nothnagel	100 Pf. 9	32	79	1,698	-----	1,918	983	356	267	265	47	Chase N., N. Y.; 1st N. and Cont. Ill. N. Bk. & Tr. Co., Chi.

Non-Bank Towns with Nearest Banking Point (Indexed Acces.), Lawyers, Laws (indexed in back of this volume. For Interest Rates, Holidays, etc., see Laws.

Number under Name of Bank is the Transit Number given to each bank in U. S. exclusively by The Band-McNally Bankers' Directory, under the authority of The American Bankers Ass'n.

ILLINOIS—Continued

Non-Bank Towns with Nearest Banking Point (Indexed Access.), Lawyers, Laws (Indexed) in back of this volume. For Interest Rates, Holidays, etc., see Laws.

TOWN AND COUNTY. County Seats. Fig. under town is Fed. Res. District.	Mem. A. B. A. * New \$ State + Priv. Mem. State B. Ass'n. [Etab. * Fed. Res. Depts. T-Trust B-Bond d-Safe Deposit @ Savings + FDIC	PRESIDENT.	VICE-PRESIDENT.	CASHIER.	ASS'T CASHIER.	LIABILITIES. (In Thousands of Dollars)						RESOURCES.					PRINCIPAL CORRESPONDENTS.
						Capital	Surplus	Und.Prof. and or Reserves	Deposits	Other Li- abilities	Totals	Cash, Ex. & Due from Bks	U.S. Gov. Securi- ties	Other Securi- ties	LOANS & Dis- counts	Other Re- sources	
Pesotum404 7 Champaign I 18	Farmers & Merchants Bank Jun'40Stmt 70-1773 ▲@*:\$'12	J. E. Davis.....	J. M. Wilhelm	Jos. W. Hartman.....		\$ 30	\$ 5	\$ 4	\$ 211		\$ 250	\$ 123			\$ 121	\$ 6	Northern Tr. Co., Chl.; 1st N., Champaign; City N., Decatur.
Petersburg ...2319 7 Menard I 11	Schirding State Bank Jun'40Stmt ♦70-558 ▲@*:\$'04	Mary Schirding	Ross A. Nance	Harry G. Balster	S. A. Thompson	50	20	34	958		1,062	474	\$ 45	\$ 72	467	4	Live Stk. N. and Cont. Ill. N. Bk. & Tr., Chl.; Ill. N., Springfield.
"	State National Bank▲d@*:\$'65 Jun'40Stmt 70-556	H. J. Aden	G. D. Warnsing.....	L. B. Ott	S. E. Watkins	75	65	55	1,214		1,409	597	273	112	407	20	Chase N., N. Y.; 1st N. and Cont. Ill. N. Bk. & Tr., Chl.; 1st N., St. L. Cont. Ill. N. Bk. & Tr. and Northern Tr., Chl.; Millikin N., Decatur.
Philo512 7 Champaign I 19	Philo Exchange Bank Jun'40Stmt 70-1036 ▲d@*:\$'83	L. E. Hazen	Nathan L. Rice	J. H. Smith		40	6	25	371		442	143	74	32	190	3	Cont. Ill. N. Bk. & Tr. and Northern Tr., Chl.; Millikin N., Decatur. N. Stk. Yds. N., N. Stk. Yds.
Piasa100 8 Macoupin L 10	Bank of Piasa.....▲@*:\$'21 Jun'40Stmt 70-1816	T. M. Wilson.....	G. R. Waggoner.....	E. L. Dikis	R. H. Odell, Sec.	10	3	4	41		58	25	6	7	20		N. Stk. Yds. N., N. Stk. Yds.
Pinckneyville ... 8 Perry O 13 3046	First National Bank in Pinck- neyville...70-534.▲d@*:\$'01 Jun'40Stmt	E. R. Hincke.....	J. S. Templeton.....	W. A. Bommersheim	Chas. N. Guy.....	33 Pf. 17	10	40	911		1,011	393	120	211	280	7	Cent. Han. Bk. & Tr. Co., N. Y.; Northern Tr., Chl.; 1st N., St. L.
"	Murphy-Wall State Bank & Trust Company.▲d@*:\$'74 Jun'40Stmt 70-533	W. K. Crawford....	S. S. Ritchey	C. J. Bischof	O. H. Dintelman	50	30	21	492	\$ 4	597	149	99	231	107	11	Chase N., N. Y.; Cont. Ill. N. Bk. & Tr. Co., Chl.; 1st N., St. L.
Piper City650 7 Ford F 19	First National Bank▲d1900 Jun'40Stmt 70-999	F. A. Luther	J. J. Lyons.....	J. J. Lyons	John E. Wilson, Jr.	46 Pf. 4	14	18	448		530	110	29	59	332		1st N. and Live Stk. N., Chl.
"	State Bank of Piper City ♦70-1000▲d@*:\$'13 Jun'40Stmt	W. F. Sternberg ..	J. H. Jeffery	W. O. Keefe	J. G. Smith	25	6	3	215	2	251	48	16	1	178	8	Cont. Ill. N. Bk. & Tr. Co., Chl.; 1st N., Peoria.
Pittsfield2356 8 Pike J 6	FARMERS STATE BANK Jun'40Stmt 70-637▲d@*:\$'89	A. Clay Williams, Ch. of Bd. and Pres.	Geo. C. Weaver.....	Earl Grigsby, Cash. Sec. and Tr. Off.	V. V. Brierley	100	20	120	1,781		2,021	766	117	587	501	50	Chase N., N. Y.; Cont. Ill. N. Bk. & Tr. and Live Stk. N., Chl.; 1st N., St. L.
"	First National Bank Jun'40Stmt 70-636 ▲d@*:\$'65	L. C. King	Earl. C. Smith	G. B. Meyer.....	H. McKenna Orin Borrowman	125	125	22	1,547		1,819	827	97	93	734	68	Cent. Han. N. Y.; Harris Tr. & Sav., Chl.; 1st N., St. L.; N. Stk. Yds. N., N. Stk. Yds.
Plainfield1428 7 Will D 13	Plainfield State Bank 70-1812▲d@*:\$'13 Jun'40Stmt	F. W. Fiddymant ..	E. H. Van Dyke.....	W. C. Kohler.....	L. R. O'Toole	50 (15	10 Cap.	11 Notes)	728	1	815	344	51	85	323	12	1st N., Chl. and Joliet.
Plainville245 8 Adams I 5	State Bank of Plainville Jun'40Stmt 70-1530 ▲@*:\$'10	A. M. Carter, Ch. of Bd. and Pres.	Frank Waters.....	J. E. Carter	Ella M. Carter.....	25	5	3	163		196	58	62	2	67	7	Ill. State, Quincy; N. Stk. Yds. N., N. Stk. Yds.
Pleasant Hill ...700 8 Pike K 6	Citizens State Bank Jun'40Stmt 70-1531 ▲@*:\$'20	E. T. Barton	R. P. Wells	C. O. Thomas	C. W. Thomas	40	10	30	369		449	126	180		137	6	1st N., Chl. and St. L.; N. Stk. Yds. N., N. Stk. Yds.
Pleasant Plains ...486 7 Sangm'n I 11	Pleasant Plains State Bank Jun'40Stmt 70-1532 ▲d@*:\$'73	J. F. Tomlin.....	Mrs. Edith H. Bailey	G. O. Purvines.....	Reed Hensley	30	25	4	293		352	140	36	5	164	7	Cont. Ill. N. Bk. & Tr. Co., Chl.; N. Stk. Yds. N., N. Stk. Yds.; 1st N., Springfield.
Plymouth745 7 Hancock H 6	Plymouth State Bank Jun'40Stmt 70-936 ▲d@*:\$'86	J. P. Metzger.....	J. W. Botts	J. D. Hall		25	5	2	210	5	247	124	32	32	50	9	Cont. Ill. N. Bk. & Tr. Co., Chl.; Mtle. Tr. & Sav., Quincy.
Pocahontas ...976 8 Bond M 12	Bond County State Bank Jun'40Stmt 70-1533 ▲@*:\$'21	M. R. Brown	Nic Sues	Earl Karraker.....		25	5	16	175		221	40	26	24	129	2	N. Stk. Yds. N., N. Stk. Yds.; 1st N., Greenville.
Polo1871 7 Ogle B 13	Polo National Bank▲d@*:\$'35 Jun'40Stmt 70-2145	Henry I. Stahler ..	Allen J. Hersch....	Will T. Graham	Ross W. Hostetter David C. Roberts	50	25	5	845		925	471	36	34	361	23	Cont. Ill. N. Bk. & Tr. and Northern Tr. Co., Chl.
Pontiac8272 7 Livingston F 17	Illinois State Savings Bank Jun'40Stmt 70-345 d@*:\$'03	J. C. Greenebaum, Pres. and Tr. Off.	H. G. Greenebaum..	W. W. Greenebaum	J. M. Heins.....	100	50	58	2,173		2,381	1,257	601	10	513		1st N., N. Y.; Northern Tr. Co. and Harris Tr. & Sav., Chl.
"	PONTIAC NATIONAL BANK Jun'40Stmt 70-347 ▲d*:\$'34	R. M. Niven.....	F. L. Crocker.....	Louis Wolff	H. I. Shepherd	59 Pf. 41	22	54	1,144		1,320	372	175	133	616	24	Mnfrs. Tr., N. Y.; 1st N., Chl.
Port Byron ...587 7 Rock Island D 9	Port Byron State Bank Jun'40Stmt 70-1010 ▲d@*:\$'63	R. J. Mullery, Ch. of Bd. and Pres.	D. N. Simonson.....	R. C. Bihlmeier, Cash. and Sec.		50	15	16	519		600	212	127	22	213	26	1st N., Chl.

Number under Name of Bank is the Transit Number given to each bank in U. S. exclusively by The Rand-McNally Bankers' Directory, under the authority of The American Bankers Ass'n.

ILLINOIS—Continued

Non-Bank Towns with Nearest Banking Point (Indexed Access.), Lawyers, Laws (Indexed) in back of this volume. For Interest Rates, Holidays, etc., see Laws.

TOWN AND COUNTY. ▲County Seats. Fig under town is Fed. Res. District.	Mem. A. B. A. New State Priv. Mem. State B. Ass'n. [Etab. Fed. Res. Depts. Trust B-Bond d-Safe Deposit Savings ▲FDIC	PRESIDENT.	VICE-PRESIDENT.	CASHIER.	ASS'T CASHIER.	LIABILITIES. (In Thousands of Dollars)						RESOURCES.					PRINCIPAL CORRESPONDENTS.
						Capital	Surplus	Und.Prof. and or Reserves	Deposits	Other Lia- bilities	Totals	Cash, Ex. & Due from Bks	U.S. Gov. Securi- ties	Other Securi- ties	Loans & Dis- counts	Other Re- sources	
Potomac.....643 7 Vermilion H21	Goodwine State Bank▲\$21 Jun'40Stmt 70-907	U. S. Goodwine...	C. G. Rice	Albert Rice	M. M. Goodwine...	\$ 50	\$ 2	\$ 11	\$ 307	-----	\$ 370	\$ 24	\$ 101	\$ 11	\$ 227	\$ 7	Cont. Ill. N. Bk. & Tr. Co., Chi.; Palmer-Am. Bk. & Tr. Co., Danville. 1st N., St. L.; N. Stock Yds. N., N. Stock Yds.
Prairie du Rocher 8 Ran' lph O10 510	State Bank of Prairie du Rocher. 70-1057.▲\$106 Jun'40Stmt	T. J. Conner	A. H. Chaudet	D. A. Burgeois	Thomas J. Conner, Jr.	25	15	3	316	-----	359	102	73	49	108	27	Chase N., N. Y.; Cont. Ill. N. Bk. & Tr. Co., Nor- thern Tr., and 1st N., Chi.; Miss. Valley Tr., St. L.
Princeton... 4762 7 Bureau D13	Citizens First National Bank Jun'40Stmt 70-442 ▲d\$175	C. D. Tedrow	H. H. Ferris	Martin Zearing	L. E. Deets G. E. Zearing Pearl Lafferty	150	150	31	3,224	\$ 24	3,579	1,096	-----	55	2,376	52	Chase N., N. Y.; Cont. Ill. N. Bk. & Tr. Co., Nor- thern Tr., and 1st N., Chi.; Miss. Valley Tr., St. L.
" " " "	First State Bank.▲d\$102 Jun'40Stmt 70-443	C. H. Coll	J. C. Larson	J. C. Larson, Cash. and Sec.	A. C. Walter Martha M. Althoff	100	35	38	1,222	2	1,397	358	149	319	527	44	Chase N., N. Y.; Cont. Ill. N. Bk. & Tr., Live Stk. N., and Northern Tr., Chi.
Prophetstown1353 7 Whiteside D11	FARMERS NATIONAL BANK Jun'40Stmt 70-842 ▲d\$102	A. FIELD	G. S. AYLWORTH	E. RODEE	C. A. CONRAD LILAH M. WEBURG	60	30	10	806	-----	906	301	180	64	348	13	1st N., Chi.; City N., Clinton, Ia.
Pullman 7 Cook C22	(See Chicago Banks)					Save time and g et service on Coll ections and Credit Reports by sen ding TRY US. FEE IN ADVAN CE: Plain Sight Drafts, 15c; Credit Reports, 25c.											
Quincy... 39,241 8 Adams 14	*Broadway Bank of Quincy Jun'40Stmt 70-55.▲d\$19	S. H. Thompson	J. J. Michael	Ethel Groves, Acting Cash.	Ethel Groves	100	10	5	622	-----	737	332	53	99	222	31	Northern Tr. Co., Chi.; 1st N., St. L.; Mtle. Tr. & Sav., Quincy.
" " " "	*ILLINOIS STATE BANK Jun'40Stmt 70-54 ▲d\$109	WILLIAM RUPP	F. N. CASBURN, V. P. and Tr. Off.	J. W. NETHERY	H. J. BUTZKUEBEN- L. W. CASBURN, A. Tr. Off.	200 125 Cap. Notes	83	47	3,957	60	4,472	1,693	883	323	1,360	213	N. City, N. Y.; Cont. Ill. N. Bk. & Tr. Co., Chi.; Mtle.-Com. Bk. & Tr. Co., St. L.; Com. Tr., Kan. C.
" " " "	*MERCANTILE TR. & SAV. BANK Jun'40Stmt 70-53 ▲d\$106	J. H. SIECKMANN, Ch. of Bd. and Pres.	J. J. MICHAEL	A. C. SCHNACK, Cash. and Sec.	P. P. SCHEEL R. J. SOEBBING A. Tr. Off.	200	100	56	6,276	-----	6,632	3,200	1,517	1,120	680	115	Cent. Han. Bk. & Tr., N. Y.; Harris Tr. & Sav. and Northern Tr., Chi.; 1st N. and Mtle.-Com. Bk. & Tr., St. L.; 1st N., Kan. City.
" " " "	*Peoples Bank...▲d\$120 Jun'40Stmt 70-56	Carl B. Berter, Ch. of Bd. and Pres.	A. C. Stroot	Earl C. Dempsey	Clem J. Wismann, A. J. Musholt, Sec.	100	20	19	1,003	4	1,146	417	143	192	369	25	Mnfrs. Tr. Co., N. Y.; Live Stk. N. and Northern Tr., Chi.; Mtle.-Com. Bk. & Tr., St. L.
" " " "	*South Side Bank of Quincy Jun'40Stmt 70-57 ▲d\$120	A. R. Dick, Ch. of Bd. and Pres.	William A. Timpe	R. H. Bangert, Cash. and Sec.	Mabel A. Simon	50	10	33	744	-----	837	233	216	67	301	20	Chase N., N. Y.; 1st N. and Harris Tr. & Sav., Chi.; 1st N., St. L.
" " " "	*STATE STREET BANK & TR. CO. Jun'40Stmt 70-52▲d\$190	HENRY LANGE	A. P. NIEMEYER	H. H. SPRICK, Cash., Sec., and A. V. P. and Tr. Off.	A. W. BRACKENSICK- C. H. STOERMER Tr. Off.	200	50	78	1,590	-----	1,918	643	166	388	646	75	Chase N. and Gty. Tr., N. Y.; Cont. Ill. N. Bk. & Tr. Co. and 1st N., Chi.; Boat- men's N., St. L.
" " " "	Quincy Clearing House (Members indicated by a*)	H. H. Sprick	F. N. Casburn	J. H. Sieckmann, Sec. and Mgr.	-----	(See pages 65-66-67 f or Num ber of etc.)	65-67 f	66-67 f	or Num States, ber of etc.)	Nation al, Stat e and Private Banks, Total	525	227	63	56	172	7	Cont. Ill. N. Bk. & Tr. Co., Chi.; 1st N., St. L.; N. Stk. Yds. N., N. Stk. Yds.
Ramsey... 775 8 Fayette L16	Ramsey National Bank Jun'40Stmt 70-951 ▲d\$110	E. W. Farthing	T. M. Turner	J. E. Easterday	O. W. Hinton	25	25	17	458	-----	525	227	63	56	172	7	Cont. Ill. N. Bk. & Tr. Co., Chi.; 1st N., St. L.; N. Stk. Yds. N., N. Stk. Yds.
Rantoul... 1555 7 Champaign H20	FIRST NATIONAL BANK Jun'40Stmt 70-754 ▲d\$199	W. H. WHEAT	J. H. WHEAT	BART RICE	K. T. FROST	50	30	7	854	-----	941	510	175	3	236	17	Cont. Ill. N. Bk. & Tr. Co., Chi.
" " " "	Fowler State Bank Jun'40Stmt 70-1928 ▲d\$117	Leland S. Fowler	James F. Clark	H. L. Wood	Frank Bartell, Jr.	50	10	34	661	-----	755	322	26	45	340	22	City N. Bk. & Tr. Co. and 1st N., Chi.; Citiz. N., Decatur; Cham- paign, N., Champaign.

Number under Name of Bank is the Transit Number given to each bank in U. S. exclusively by The Band-McNally Bankers' Directory, under the authority of The American Bankers Ass'n.

ILLINOIS—Continued

Non-Bank Towns with Nearest Banking Point Indexed Access., Lawyers, Laws (indexed) in back of this volume. For Interest Rates, Holidays, etc., see Laws.

TOWN AND COUNTY. County Seats. Fig. under town is Fed. Res. District.	Mem. A. B. A. New State Priv. Mem. State B. Ass'n. [Etab. Fed. Res. Depts. Trust B-Bond Safe Deposit Savings FDIC	PRESIDENT.	VICE-PRESIDENT.	CASHIER.	ASS'T CASHIER.	LIABILITIES. (In Thousands of Dollars)						RESOURCES.					PRINCIPAL CORRESPONDENTS.
						Capital	Surplus	Und. Prof. and or Reserves	Deposits	Other Liabilities	Totals	Cash, Ex. & Due from Bks	U.S. Gov. Securities	Other Securities	Loans & Discounts	Other Resources	
Raritan250 7 Henderson G6	Raritan State Bank ▲d@:1\$20 Jun'40Stmt 70-1541	Jas. Lofftus, Ch. of Bd. and Pres.	Paul Van Arsdale	W. M. Erickson	H. A. Barry E. J. Bricker	\$ 35	\$ 15	\$ 17	\$ 582	\$ 1	\$ 650	\$ 175	\$ 3	\$ 16	\$ 450	\$ 6	Live Stk. N., Chi.; N. Bk. of Monmouth, Monmouth; 1st Galesburg N. Bk. & Tr., Galesburg; Com'l Merch. N. Bk. & Tr., Peoria.
Raymond726 8 Montgomery K13	First National Bank Jun'40Stmt 70-914 ▲d@:1\$03	C. McNaughton	W. C. Reahan	D. D. Cox	Alvin Carriker Blanche White	35 Pf. 65		3	715	1	819	317	5	35	437	25	Cont. Ill. N. Bk. & Tr. Co., Chi.; 1st N., St. L.
Red Bud1208 8 Randolph O11	First State Bank ▲d@:1\$75 Jun'40Stmt 70-789	Albert Schrieber	H. Schifferdecker	A. F. Rathert	Henry L. Thielen	30	10	17	609	1	667	124	162	133	231	17	Cont. Ill. N. Bk. & Tr., Chi.; 1st N., St. L.
" " " " " "	RED BUD TRUST CO. Jun'40Stmt 70-790 ▲d@:1\$95	AUG. EGGENDING - A. J. RATZ - W. H. BURKHARDT - A. L. SCHWETTE - Special attention given Bill of Lading drafts, Cash and Time Items. Please send 15c with each eight draft for presentation and 25c for Credit Reports.				50	30	37	643	1	761	150	30	166	415		N. City, N. Y.; Mtle.-Com. Bk. & Tr. Co., St. L.; N. Stk. Yds. N., N. Stk. Yds.
Reynolds317 7 Rock Island D8	Reynolds State Bank Jun'40Stmt 70-1092 ▲d@:1\$88	R. C. Wait, Ch. of Bd. and Pres.	E. Pearl Wait	H. B. Wait, Cash. and Sec.	Majel Alcorn	40	10	12	670	4	736	287	164	27	254	4	Live Stk. N., Northern Tr., and Harris Tr. & Sav., Chi.
Richmond514 7 McHenry A19	State Bank of Richmond Jun'40Stmt 70-1545 ▲d@:1\$21	Floyd M. Foss W. E. Westmont, Ch.	W. E. Westmont	Floyd M. Foss	Edith Bambas	50	12	11	302	1	376	134	31	60	132	19	Cont. Bk. & Tr., N. Y.; Cont. Ill. N. Bk. & Tr. Co., Chi.
Richview308 8 Washington N13	Richview State Bank ▲1\$13 Jun'40Stmt 70-1739	Alfred Pitchford, Ch. of Bd. and Pres.	Edward Tucker	C. L. Edwards	Edna Edwards	25	5	8	162		200	67	35	4	94		Mtle.-Com. Bk. & Tr. Co., St. L.
Ridgway930 8 Gallatin P19	Gallatin County Bank Jun'40Stmt 70-854 ▲:1\$95	George L. Land	E. L. Hale	W. B. Phillips	W. S. Hall M. M. Seibert	35	10	8	400	2	455	113	45	38	254	5	N. Stock Yds. N., N. Stock Yds.
Elverdale2504 (Chicago P.O.) 7 Cook D 2	First Trust & Savings Bank 70-1899 ▲d@:1\$16 Jun'40Stmt	John Harms, Jr.	O. F. Reich	Frank Stewart		50	10	4	697	1	762	326	57	154	206	19	City N. Bk. & Tr. Co., Chi.
Elver Forest8829 7 Cook C21	River Forest State Bank 70-1786 ▲d@:1\$12 Jun'40Stmt	W. W. Meyer, Ch. of Bd. and Pres.	John Higgins	Henry W. Leverentz	John D. Mawer	75	5	18	1,581	6	1,685	847	226	118	462	32	Cont. Han. Bk. & Tr. Co., N. Y.; Cont. Ill. N. Bk. & Tr. Co., Chi.
Elverside6770 7 Cook C21	Riverside State Bank 70-1549 ▲d@:1\$03 Jun'40Stmt	Geo. Morton, Ch. of Bd. and Pres.	N. W. Willard	I. R. Ocheltree	T. P. Whiteford	100	25	61	2,659		2,845	2,293	39	219	239	55	N. City, N. Y.; Northern Tr., and 1st N., Chi.
Roberts410 7 Ford G19	Roberts State Bank 70-1068 ▲d@:1\$20 Jun'40Stmt	J. C. Zahn	F. C. Linn	H. C. Cook	H. C. Prather	50	6	6	253		315	70	59	11	163	12	Cont. Ill. N. Bk. & Tr. Co., Chi.
Robinson8668 8 Crawford L21	CRAWFORD COUNTY STATE BANK ▲@:1\$02 Jun'40Stmt 70-457	Valmore Parker	Joe P. Benson, Exec.	Frank Kopta	Ruth F. Allen	50	35	35	998		1,118	361	131	139	460	27	Gty. Tr. Co., N. Y.; Cont. Ill. N. Bk. & Tr. Co., Chi.
" " " " " "	The Second National Bank of Robinson ▲d@:1\$32 Jun'40Stmt 70-456	A. U. McCandless	R. E. Luton A. W. Allen	A. H. Lodge	C. D. Brown	150 Pf. 30	115	122	3,337	50	3,804	1,253	691	941	868	51	Chase N., N. Y.; Cont. Ill. N. Bk. & Tr., Chi.; Mtle.-Com., St. L.; Merch. N., Indpls.
Rochelle3785 7 Ogle C15	National Bank of Rochelle Jun'40Stmt 70-530 ▲d@:1\$34	Frank Carney, Ch. of Bd. and Pres.	C. W. Diller V. R. Smith	Elmer G. Boltz		25 Pf. 25	10	69	1,231		1,360	384	480	42	439	15	Cont. Ill. N. Bk. & Tr. Co., 1st N., City N. Bk. & Tr. Co., Live Stk. N., and Northern Tr., Chi.
Rochester427 7 Sangamon J12	Rochester State Bank 70-1552 ▲d@:1\$12 Jun'40Stmt	J. M. Bell	J. Earl Bell	M. E. Waters	R. O. Coe James Davern	25	5	19	380		429	170	60	6	190	3	Drov. N., Chi.; N. Stk. Yds. N., N. Stk. Yds.; 1st N., Springfield.
Rock City150 7 Stephenson A13	Rock City Bank ▲d@:1\$31 Jun'40Stmt 70-2137	D. H. Nott, Ch. of Bd. and Pres.	W. R. Thoren	M. G. Place	F. C. Kruse	50 (25	5 Cap.	8 Notes)	523	18	629	157	83	51	315	23	Live Stk. N., and 1st N., Chi.; State Bk. of Freeport, Freeport.

Number under Name of Bank is the Transit Number given to each bank in U. S. exclusively by The Rand-McNally Bankers' Directory, under the authority of The American Bankers Ass'n.

ILLINOIS—Continued

Non-Bank Towns with Nearest Banking Point (Indexed Access), Lawyers, Laws (indexed) in back of this volume. For Interest Rates, Holidays, etc., see Laws.

TOWN AND COUNTY. ▲County Seats. Fig. under town is Fed. Res. District.	Mem. A. B. A. New State ▲Mem. State B. Ass'n. [Estab. ◆Fed. Res. Depts.: T-Trust B-Bond d-Safe Deposit ©Savings ▲FDIC	PRESIDENT.	VICE-PRESIDENT.	CASHIER.	ASS'T CASHIER.	LIABILITIES. (In Thousands of Dollars)						RESOURCES.					PRINCIPAL CORRESPONDENTS.
						Capital	Surplus	Und. Prof. and Reserves	Deposits	Other Liabilities	Totals	Cash, Ex. & Due from Bks	U.S. Gov. Securities	Other Securities	Loans & Discounts	Other Resources	
Rockford 85,864 7 Winnebago A15	*ILLINOIS NATIONAL BANK & TRUST CO. Jun'40Stmt 70-2138 ▲d@T'31	EUGENE ABEGG G. W. MEAD, Ch.	G. H. REHR G. H. ARNOLD, V. P. and Tr. Off.	MARK WAGGONER	M. E. BAKER EDWARD ABEGG A. J. PERKS, Sec.	\$ 200	\$ 300	\$ 313	\$12,547		\$13,360	\$ 5,591	\$ 4,190	\$ 673	\$ 2,886	\$ 20	N. City and Chase N., N. Y.; Harris Tr. & Sav. and Cont. Ill. N. Bk. & Tr. Co., Chi.; 1st N., St. L.
	*SWEDISH-AMERICAN NATIONAL BK. Jun'40Stmt 70-45 ▲d@T'10	K. K. PLAMBECK J. A. ALDEN, Ch. of Bd.	G. A. PETERSON	H. A. TAYLOR, Cash. and Tr. Off.	C. A. ROHLEN L. E. WALLIN B. O. JOHNSON F. C. BEGGIN, A. Tr. Off.	50 Pf. 192	75	278	6,830		7,425	4,009	1,981	475	801	159	Chase N., N. Y.; Cont. Ill. N. Bk. & Tr. Co., Chi.; Miss. Valley Tr., St. L.
	*THIRD NATIONAL BANK Jun'40Stmt 70-40 ▲dB@T'54	G. G. SPAFFORD	P. N. PETERSON	H. A. JOHNSON, J. WESTERBERG, Tr. Officer	W. A. DENNIS K. F. KINSON	500	250	114	10,699	\$ 13	11,576	4,616	4,325	1,080	1,396	159	Irv. Tr. Co., N. Y.; Northern Tr. Co., Cont. Ill. N. Bk. & Tr. Co., and 1st N., Chi.
	Rockford Clearing House (Members indicated by a *)	G. H. Rehr	H. A. Taylor	H. A. Johnson, Tr.	P. N. Peterson, Sec.	(See pa Depo	ges 65- sits by	66-67 f Cities,	or Num States,	ber of etc.)	Nation	al, Stat	e and	Private	Banks,	Total	Cent. Han. Bk. & Tr., N. Y.; Northern Tr., Chi.; Com. Tr., Kan. C.
Rock Island 37,953 7 Rock Island D8	*ROCK ISLAND BANK & TRUST COMPANY Jun'40Stmt 70-120 ▲dB@T'33	M. S. HEAGY MARTIN E. STRIETER, Ch. of Bd.	R. W. OSTERMAN W. W. MONTGOMERY	K. L. VERNON, Cash. and A. Sec. C. A. MANGELSDORF, Tr. Off. F. M. BROWN, A. Tr. Off.	A. W. CHRISTENSEN ALBERT HUBER, Sec.	450	200	296	6,760	291	7,997	4,740	455	1,369	1,433		Chase N., N. Y.; 1st N. and Cont. Ill. N. Bk. & Tr., Chi.; Mtle.-Com. Bk. & Tr. Co., St. L.; Com. Tr. Co., Kan. C.
	*STATE BANK OF ROCK ISLAND 70-117 ▲dB@T'52 Jun'40Stmt	L. B. WILSON	B. D. CONNELLY	K. T. ANDERSON, V. P. and Cash.	C. F. CHANNON, A. C. and Tr. Off. W. R. ASTER G. J. TRAUTEN, Aud.	200 (460 Cap. Deb.)	200	277	7,633		8,770	3,806	1,542	2,104	1,211	107	Chase N., N. Y.; 1st N. and Cont. Ill. N. Bk. & Tr., Chi.; Mtle.-Com. Bk. & Tr. Co., St. L.; Com. Tr. Co., Kan. C.
	Quad-City Clearing House (Members indicated by a *)	R. O. Byerrum		Geo. J. Trauten, Sec.		(See pa Depo	ges 65- sits by	66-67 f Cities,	or Num States,	ber of etc.)	Nation	al, Stat	e and P	Private	Banks,	Total	
Roodhouse 2621 8 Greene K9	Roodhouse National Bank Jun'40Stmt 70-615 ▲dB@T'73	H. S. Gilmore, Ch. of Bd. and Pres.	W. W. Wilkinson, Exec.	Jas. M. Orr, Cash. and Sec.	C. S. Savage Adrian Campbell	50	50	5	526		631	339	91	19	174	8	Live Stk. N., Chi.; N. Stk. Yds. N., N. Stk. Yds.
Roselle 807 7 Du Page B20	Roselle State Bank Jun'40Stmt 70-1558 d@i'02	E. H. Franzen, Ch. of Bd. and Pres.	H. H. Franzen	E. W. Gieseke, Cash. and Sec.	W. A. Ernsting	50	19	30	699	20	818	214	199	38	359	8	Cont. Ill. N. Bk. & Tr. Co. and Harris Tr. & Sav., Chi.
Rosiclare 1794 8 Hardin Q19	State Bank of Rosiclare Jun'40Stmt 70-1559 ▲@T'20	E. A. Knight	John Foe	E. F. Carter	Yeatman Northen	15	8	4	332		359	226	39	9	81	4	1st N., St. L.
Rossville 1453 7 Vermilion H22	First National Bank Jun'40Stmt 70-745 ▲dB@T'900	G. E. Crays	John A. Crays	John A. Crays	Don L. Prillaman	50	11	5	463		529	80	38	28	359	24	1st N., Chi.
Rushville 2388 7 Schuyler H7	RUSHVILLE STATE BANK Jun'40Stmt 70-586 ▲dB@T'90	C. S. Loring	M. V. Brines	Guy H. Miller		50	75	18	1,137		1,280	599	64	149	456	12	Irving Tr., N. Y.; Cont. Ill. N. Bk. & Tr., Chi.; N. Stk. Yds. N., N. Stk. Yds.

Number under Name of Bank is the Transit Number given to each bank in U. S. exclusively by The Rand-McNally Bankers' Directory, under the authority of The American Bankers Ass'n.

ILLINOIS—Continued

Non-Bank Towns with Nearest Banking Point (Indexed Access.), Lawyers, Laws (Indexed) in back of this volume. For Interest Rates, Holidays, etc., see Laws.

TOWN AND COUNTY, County Seats, Fig. under town is Fed. Res. District.	Mem. A. B. A. New State Priv. Mem. State B. Ass'n. [Estab. Fed. Res. Depts.: T-Trust B-Bond d-Safe Deposit ©Savings ▲FDIC	PRESIDENT.	VICE-PRESIDENT	CASHIER.	ASS'T CASHIER.	LIABILITIES. (In Thousands of Dollars)					RESOURCES.					PRINCIPAL CORRESPONDENTS.	
						Capital	Surplus	Und.Prof. and or Reserves	Deposits	Other Lia- bilities	Totals	Cash, Ex. & Due from Bks	U. S. Gov. Securi- ties	Other Securi- ties	Loans & Dis- counts		Other Re- sources
St. Charles...577 7 Kane C18	St. Charles National Bank Jun'40Stmt 70-448 ▲d@T\$'01	P. S. Nichol	C. A. Potter	H. T. Wanberg, <i>Act'g.</i>	H. T. Wanberg W. J. Riordan	\$ 100	\$ 52	\$ 61	\$ 1,708		\$ 1,921	\$ 624	\$ 564	\$ 249	\$ 466	\$ 18	Cent. Han. Bk. & Tr. Co., N. Y.; Cont. Ill. N. Bk. & Tr. Co., Chi.
" " "	STATE BANK OF ST. CHARLES ▲d@T\$'31 Jun'40Stmt 70-447	Glen C. Simpson L. J. Norris, <i>Ch. of Bd.</i>	Floyd H. Bergland	R. E. Burr	V. V. Olsen	100	40	64	1,516	\$ 8	1,728	613	285	432	331	67 N. City and Cent. Han. Bk. & Tr., N. Y.; Cont. Ill. N. Bk. & Tr. and Am. N. Bk. & Tr., Chi.	
St. Elmo... 1329 8 Fayette L17	Fayette County Bank Jun'40Stmt 70-793 ▲d@T\$'94	Anna B. Whiteside	A. Fortner A. R. Whitefort	O. O. Cryder	L. E. Johnston Helen Zeigler	30	6	8	756		800	497	40	109	151	3 Mtle.-Com. Bk. & Tr. Co., St. L.; N. Stk. Yds. N. N. Stk. Yds.	
" " "	First National Bank...▲'09 Jun'40Stmt 70-794	Chas. M. Koeberlein	D. B. Owen G. W. Atwood	H. R. Fogler	B. C. Koeberlein Helen Knaus	25	11		453		489	368	38	6	74	3 Cont. Ill. N. Bk. & Tr., Chi.; 1st N., St. L.; N. Bk. of Tulsa, Tulsa.	
St. Jacob...451 8 Madison M12	State Bank of St. Jacob Jun'40Stmt 70-1605 ▲@T\$'03	Frank Pike	Henry Gansmann	Russell Anderson	L. A. Aebischer	25	18	1	447		491	81	140	108	160	2 1st N., St. L.	
St. Libory...269 8 St. Clair N12	State Bank of St. Libory Jun'40Stmt 70-1988 ▲d@T\$'19	A. H. Westphale	Henry J. Mueller	G. P. Wesselmann	Vera Wesselmann	15	5	8	161		189	48	45	47	49	N. Stk. Yds. N., N. Stk. Yds.; Mtle.-Com. Bk. & Tr. Co., St. L.	
Sainte Marie...304 8 Jasper L20	Sainte Marie State Bank Jun'40Stmt 70-1564 ▲d@T\$'1900	Ed. Barthelme	P. B. Laugel	E. C. Alblinger	Anna Huff	15	5	5	164		189	39	49	1	98	2 N. Stk. Yds. N., N. Stk. Yds.	
St. Peter...251 8 Fayette M16	First State Bank...▲d@T\$'08 Jun'40Stmt 70-1110	August Borchelt	August F. Brauer Geo. J. Boye	O. J. Gluesenkamp		25	12	12	424		473	209	107	62	91	4 Cont. Ill. N. Bk. & Tr., Chi.; Mtle.-Com. Bk. & Tr., St. L.	
Salem...4420 8 Marion M16	SALEM NATIONAL BANK Jun'40Stmt 70-545 ▲d@T\$'70	John C. Martin	C. L. McMackin D. D. Taylor	A. H. Bachman	A. R. Williams Edna Walker	100	100	166	5,155		5,521	3,458	178	568	1,264	53 Mnfrs. Tr. Co., N. Y.; Cont. Ill. N. Bk. & Tr. Co. and 1st N., Chi.; 1st N. and Mtle.-Com. Bk. & Tr. Co., St. L.; N. Bk. of Tulsa and 1st N. Bk. & Tr., Tulsa.	
Sandoval...1264 8 Marion M15	First National Bank▲d@T\$'11 Jun'40Stmt 70-706	N. M. Joyce	H. A. Bartelsmeyer	H. H. Bellamy	R. B. Noller	37 (13 P.F.A.)	4	4	712	1	771	388	187	37	144	15 Cont. Ill. N., Chi.; 1st N., St. L.; N. Stk. Yds. N., N. Stk. Yds., Ill.	
Sandwich...2611 7 De Kalb C17	Sandwich State Bank Jun'40Stmt 70-561 ▲d@T\$'56	E. C. Mosher C. C. Jones, <i>Ch.</i>	D. A. Hinman	A. W. Colliflower, <i>Cash. and Sec.</i>	Lester Hage	50	17	60	1,246		1,373	386	207	80	693	7 Chase N., N. Y.; 1st N. and Cont. Ill. N. Bk. & Tr. Co., Chi.	
Saunemin...376 7 Livingston F17	State Bank of Saunemin Jun'40Stmt 70-1566 ▲d@T\$'11	P. H. Lannon	J. D. Lannon	J. P. Lannon	S. B. Lannon	28	13	10	493	3	547	227	159	14	138	9 Cont. Ill. N. Bk. & Tr. Co., Chi.	
Savanna...5086 7 Carroll B10	National Bank of Savanna Jun'40Stmt 70-464 ▲@T\$'33	J. S. Young, <i>Ch. of Bd. and Pres.</i>	J. B. Schreiter	Lawrence Miles	C. S. Rahn	50	75	21	1,123	5	1,274	254	248	395	359	18 Mnfrs. Tr., N. Y.; 1st N. and Live Stk. N., Chi.; City N., Clinton.	
Scales Mound...348 7 Jo Daviess A10	State Bank of Scales Mound Jun'40Stmt 70-1567 ▲d@T\$'16	J. T. McFadden	Wm. Allan	W. A. Homrich	Ida Travis	25	25	11	338		399	112	125	48	109	5 Cont. Ill. N., Chi.; 1st N., Dubuque.	
Seaton...310 7 Mercer F7	State Bank of Seaton▲d@T\$'97 Jun'40Stmt 70-1572	J. C. Seaton	J. F. Reily	J. C. Reily		35	15	16	261		327	70	38	28	191	Cont. Ill. N. Bk. & Tr. Co., Live Stk. N. and Drovers N., Chi.	
Shabbona...546 7 DeKalb C14	Farmers & Traders State Bank...70-1579 ▲d@T\$'05 Jun'40Stmt	D. M. Flewellin, <i>Ch. of Bd. and Pres.</i>	John L. Storey	C. M. Munson	Joyce Colby	25	33	10	551	1	620	159	172	28	245	16 1st N. and Drov. N., Chi.	
Shannon...575 7 Carroll B11	First State Bank...▲T\$'30 Jun'40Stmt 70-1580	D. S. Hoy	R. A. Kersey	F. E. Woessner		60	12	19	845	1	937	514	115	119	180	9 City N. Bk. & Tr., Live Stk. N., and Cont. Ill. N. Bk. & Tr., Chi.	
Shawneetown...1440 8 Gallatin F19	First National Bank in Shaw- neetown...70-666 ▲@T\$'34 Jun'40Stmt	Raede Ellis	C. K. Roedel	M. H. Galt	C. J. Goetzman	20 P.F. 30	10	26	417	5	508	189		51	262	6 N. Stk. Yds. N., N. Stk. Yds.	
Sheffield...941 7 Bureau D12	Farmers State Bank Jun'40Stmt 70-1581 ▲d@T\$'06	C. W. Boyden G. W. Boyden, <i>Ch. of Bd.</i>	A. W. Boyden	A. W. Boyden	R. P. Jones G. H. Smith L. M. Thompson	50	50	31	630	1	762	336	73	94	235	24 1st N., Northern Tr., and Drov. N., Chi.; Com'l Merch. N. Bk. & Tr., Peoria.	
Shelbyville...3491 7 Shelby K16	SHELBY COUNTY STATE BANK ▲d@T\$'95 Jun'40Stmt 70-469	F. R. Dove, <i>Ch. of Bd. and Pres.</i>	T. C. Dove	W. F. Aichele	Amber Moberley V. L. Welch	50	25	26	929		1,030	291	265	53	395	26 Northern Tr. Co. and Cont. Ill. N. Bk. & Tr. Co., Chi.; 1st N., St. L.; Milliken N., Decatur.	
" " "	SHELBY LOAN & TRUST CO. ▲d@T\$'09 Jun'40Stmt 70-471	L. C. WESTERVELT, <i>Pres. and Tr. Off.</i>	RUSSELL YOUNGER	E. R. DUNCAN	MARGARET FOX, <i>A. C. and A. Tr. Off.</i> E. J. CHRISTMAN	75	25	19	1,553		1,672	831	107	136	564	34 Cent. Han. Bk. & Tr. Co., N. Y.; 1st N., Chi.; Miss. Valley Tr. Co. and Mtle.-Com. Bk. & Tr., St. L.; 1st N. Bk. & Tr., Tulsa.	
Sheldon...1121 7 Iroquois F22	Sumner National Bank of Sheldon...70-1606 ▲d@T\$'02 Jun'40Stmt	A. T. Sumner	J. G. Sumner	J. G. Sumner	Carl Sinn, Jr. George W. Somerville	50	10	6	481	3	550	106	43	53	342	6 Northern Tr. Co., Cont. Ill. N. Bk. & Tr., and 1st N., Chi.	

We want and appreciate your business. Special attention given Bill of Lading Drafts, Cash and Time Items. Please send 25c with each Sight Draft for presentation and 25c for credit reports.

Number under Name of Bank is the Transit Number given to each bank in U. S. exclusively by The Rand-McNally Bankers' Directory, under the authority of The American Bankers Ass'n.

ILLINOIS—Continued

Non-Bank Towns with Nearest Banking Point (Indexed Acces.), Lawyers, Laws (Indexed) in back of this volume. For Interest Rates, Holidays, etc., see Laws.

TOWN AND COUNTY. County Seats. Fig. under town is Fed. Res. District.	Mem. A. B. A. New State Priv. Mem. State B. Ass'n. [Estab. Fed. Res. Depts. Trust B-Bond d-Safe Deposit Savings FDIC	PRESIDENT.	VICE-PRESIDENT.	CASHIER.	ASS'T CASHIER.	LIABILITIES. (In Thousands of Dollars)					RESOURCES.					PRINCIPAL CORRESPONDENTS.	
						Capital	Surplus	Und. Prof. and or Reserves	Deposits	Other Liabilities	Totals	Cash, Ex. & Due from Bks	U. S. Gov. Securities	Other Securities	Loans & Discounts		Other Resources
Sherrard 327 7 Mercer E 8 Shipman 308 8 Macoupin L10	Farmers State Bank Jun'40Stmt 70-903 ▲d@t\$'20 Citizens State Bank ▲d@t\$'26 Jun'40Stmt 70-1583	A. N. Swanson, Ch. of Bd. and Pres. W. G. Frank	August Noren W. O. Sweet	C. R. Johnson L. E. Kelsey, Cash. and Sec.	Jean M. Gibson Helen M. Shultz	\$ 25 25	\$ 20 5	\$ 17 10	\$ 471 343	----- -----	\$ 533 383	\$ 92 108	\$ 86 63	\$ 75 45	\$ 269 155	\$ 11 -----	1st N. and Drov. N., Chl. 12 N. Stock Yds. N., N. Stock Yds.; 1st N. Bk. & Tr. Co., Alton. 1st N., Chl.; Millikin N., Decatur. 11 1st N., St. L.; N. Stk. Yds. N., N. Stk. Yds.
Sidney 539 7 Champaign I19 Smithton 361 8 St. Clair N11	Winston State Bank ▲\$'85 Jun'40Stmt 70-1062 First National Bank Jun'40Stmt 70-2059 ▲d@t\$'22	H. W. Winston F. C. Daab, J. A. Miller, Ch. of Bd. H. G. HUPP	G. W. Townsend E. P. Baltz, Adam Pfeiffer C. G. DEAN	Thelma Gasser E. P. Baltz, Cash. and Sec. E. W. HUPP	Goldie Metzger MARY J. MARTIN HERBERT SMITH	25 40 50	15 22 25	5 17 67	376 688 1,215	----- ----- -----	421 767 1,357	236 84 277	20 157 271	68 187 135	97 328 673	----- ----- 1 Cent. Han. Bk. & Tr. Co., N. Y.; Cont. Ill. N. Bk. & Tr. Co. and 1st N., Chl.	
Somonauk 578 7 De Kalb C16	FARMERS STATE BANK ▲d@t\$'1900 Jun'40Stmt 70-1023	Vigorous attention given collections. Quick returns and consistent charges. Send 15c with each Sight Draft for presentation and 25c for Credit Reports.	L. B. Olmstead E. C. Haas	E. C. Haas T. B. Kendrick	Wilma Hanouw	25	2	9	274 \$ 1	-----	311	96	112	-----	99	4 1st N., Chl.	
South Holland 7 7 Cook D21 1873	Somonauk State Bank Jun'40Stmt 70-1022 ▲d@t\$'13 South Holland Trust & Savings Bank ▲d@t\$'11 Jun'40Stmt 70-1723	C. E. Waterman, Ch. of Bd. and Pres.	G. W. Walvoord	M. H. Waterman, Cash. and Sec. Carl T. Waterman	E. J. Becker	50	20	28	1,715 11	-----	1,824	856	50	252	632	34 City N. Bk. & Tr. Co., Chl.	
Sparland 463 7 Marshall F13	Sparland State Bank ▲d@t\$'19 Jun'40Stmt 70-1595	E. E. Royce	W. W. Aitchison	M. J. Marshall	-----	25	20	5	419	-----	469	80	69	68	248	4 Cont. Ill. N. Bk. & Tr. Co., Chl.; 1st N., Peoria; Mtle.-Com. Bk. & Tr., St. L. 20 Cent. Han. Bk. & Tr. Co., N. Y.; Cont. Ill. N. Bk. & Tr. Co., Chl.; Miss. Valley Tr. Co., St. L. 9 1st N., Chl.; Mtle.-Com. Bk. & Tr., St. L.; N. Stk. Yds. N., N. Stk. Yds. 7 1st N. and Northern Tr., Chl.; Cent. N. Bk. & Tr., Peoria. 2 1st N. and Mtle.-Com. Bk. & Tr., St. L.; N. Stk. Yds. N., N. Stk. Yds.	
Sparta 3385 8 Randolph O12	First National Bank Jun'40Stmt 70-506 ▲d@t\$'03	T. B. Stephenson	A. A. Brown	Paul G. Brown	J. S. Brown Genevieve Alexander	50	27	14	810	-----	901	282	197	176	226	-----	
Speer 75 7 Stark F12	State Bank of Speer ▲t\$'02 Jun'40Stmt 70-1596	H. J. Holdoway	R. McConachie	E. J. Karsch	Eva Livingston	25	5	10	325	-----	365	78	30	72	176	-----	
Springerton 365 8 White O19	Springerton State Bank Jun'40Stmt 70-1597 ▲t\$'20	R. N. Turnbull	Chas. Collins	B. E. Davis	L. M. Davis	25	25	9	452	-----	511	117	72	88	227	-----	
Springfield 71,864 7 Sangamon I 13	*THE FIRST NATIONAL BANK OF SPRINGFIELD Jun'40Stmt 70-27 ▲d@t\$'63 *ILLINOIS NATIONAL BANK Jun'40Stmt 70-32 ▲d@t\$'86 *Springfield Marine Bank ◆70-26 ▲d@t\$'51 Jun'40Stmt Springfield Clearing House (Members indicated by a *)	PASCAL E. HATCH, Ch. of Bd. and Pres. W. A. CUTLER F. H. LUERS GEO. BIEDERMAN, Aud. LATHAM T. SOUTHER, Tr. Off. W. R. DELLETT, A. Tr. Off. MURL GRAHAM, Trust Aud. Organized 1863 National Bank Charter No. 205	W. A. CUTLER F. C. BRINKERHOFF C. U. LUERS H. A. HART	F. H. LUERS GEO. BIEDERMAN, Aud. LATHAM T. SOUTHER, Tr. Off. W. R. DELLETT, A. Tr. Off. MURL GRAHAM, Trust Aud.	EDWARD P. EASLEY, G. S. LUTHY, A. Tr. Off. F. H. McKELVEY, A. Tr. Off. W. R. DELLETT, A. Tr. Off. MURL GRAHAM, Trust Aud.	500	425	332	10,232	-----	11,489	5,334	1,012	1,427	3,187	529	Gty. Tr., N. Y.; 1st N., City N. Bk. & Tr., and Cont. Ill. N. Bk. & Tr., Chl.; Mtle.-Com. Bk. & Tr. Co., St. L.; Secur. 1st N., Los A.
Springfield 71,864 7 Sangamon I 13	*THE FIRST NATIONAL BANK OF SPRINGFIELD Jun'40Stmt 70-27 ▲d@t\$'63 *ILLINOIS NATIONAL BANK Jun'40Stmt 70-32 ▲d@t\$'86 *Springfield Marine Bank ◆70-26 ▲d@t\$'51 Jun'40Stmt Springfield Clearing House (Members indicated by a *)	LOGAN COLEMAN H. G. BENDEL, V. P. and Tr. Officer H. M. MERRIAM	F. C. BRINKERHOFF C. U. LUERS H. A. HART	F. C. BRINKERHOFF C. U. LUERS H. A. HART	C. U. LUERS H. A. HART	300	300	83	6,257	-----	6,940	3,359	875	705	1,791	210	1st N., N. Y.; 1st N. and Northern Tr. Co., Chl.; 1st N. and Boatmen's N., St. L.
Springfield 71,864 7 Sangamon I 13	*THE FIRST NATIONAL BANK OF SPRINGFIELD Jun'40Stmt 70-27 ▲d@t\$'63 *ILLINOIS NATIONAL BANK Jun'40Stmt 70-32 ▲d@t\$'86 *Springfield Marine Bank ◆70-26 ▲d@t\$'51 Jun'40Stmt Springfield Clearing House (Members indicated by a *)	G. W. BUNN, Jr. ADDISON CORNEAU-- R. E. MILLER, V. P. and Tr. Off. J. L. NORTHRUP, A. V. P. P. C. YOCOM, A. Tr. Off.	WM. E. LEHNE, A. V. P. and Cash. A. B. MACPHERSON, Compt. J. L. NORTHRUP, A. V. P. P. C. YOCOM, A. Tr. Off.	WM. E. LEHNE, A. V. P. and Cash. A. B. MACPHERSON, Compt. J. L. NORTHRUP, A. V. P. P. C. YOCOM, A. Tr. Off.	G. W. BETTINGHAUS-- A. B. MACPHERSON, Compt. J. L. NORTHRUP, A. V. P. P. C. YOCOM, A. Tr. Off.	500	300	687	13,716	21	15,224	5,078	1,096	5,211	3,456	383	N. City, N. Y.; 1st N. and Cont. Ill. N. Bk. & Tr. Co., Chl.; Mtle.-Com. Bk. & Tr. Co., St. L.
Springfield 71,864 7 Sangamon I 13	*THE FIRST NATIONAL BANK OF SPRINGFIELD Jun'40Stmt 70-27 ▲d@t\$'63 *ILLINOIS NATIONAL BANK Jun'40Stmt 70-32 ▲d@t\$'86 *Springfield Marine Bank ◆70-26 ▲d@t\$'51 Jun'40Stmt Springfield Clearing House (Members indicated by a *)	F. H. LUERS, Sec.	B. Etherton, Mgr.	F. H. LUERS, Sec.	B. Etherton, Mgr.	(See page 65-66-67 for Number of States, etc.)	Nation	al, Stat e and	Private Banks,	Total							

Number under Name of Bank is the Transit Number given to each bank in U. S. exclusively by The Rand-McNally Bankers' Directory, under the authority of The American Bankers Ass'n.

ILLINOIS—Continued

Non-Bank Towns with Nearest Banking Point (Indexed Acces.), Lawyers, Laws (Indexed) in back of this volume. For Interest Rates, Holidays, etc., see Laws.

TOWN AND COUNTY. County Seats. Fig. under town is Fed. Res. District.	Mem. A. B. A. New State Priv. Mem. State B. Ass'n. [Etab. Fed. Res. Depts. T-Trust B-Bond d-Safe Deposit S-Savings A-FDIC	PRESIDENT.	VICE-PRESIDENT.	CASHIER.	ASS'T CASHIER.	LIABILITIES. (In Thousands of Dollars)					RESOURCES.					PRINCIPAL CORRESPONDENTS.	
						Capital	Surplus	Und.Prof. and or Reserves	Deposits	Other Li- abilities	Totals	Cash, Ex. & Due from Bks	U.S. Gov. Securi- ties	Other Securi- ties	Loans & Dis- counts		Other Re- sources
Spring Valley 5270 7 Bureau D14 Stanford 443 7 McLean H14	Spring Valley City Bank Jun'40Stmt 70-1599 ▲d@*12 Stanford State Bank 70-1600 ▲d@*12 Jun'40Stmt	Chas. W. Knapp	Roy W. Brown	Peter Hollerich	L. H. Luther	\$ 50	\$ 50	\$ 24	\$ 1,089	-----	\$ 1,213	\$ 276	\$ 173	\$ 289	\$ 441	\$ 34	Guaranty Tr. Co., N. Y.; 1st N., Chi.
Stanton 4618 8 Macoupin L11	First National Bank in Stanton 70-401 ▲d@*12 Jun'40Stmt	F. W. Schulz	Frank Hilpert Frank L. Garst	Mrs. M. K. Garst	-----	30	6	7	241	-----	284	60	30	8	179	7	Cont. Ill. N. Bk. & Tr., Chi.; Corn Belt, Bloom- ington; Com'l Merch. N. Bk. & Tr., Peoria.
Steeleville 309 8 Randolph O12	State Bank of Steeleville Jun'40Stmt 70-972 ▲d@*12	Henry J. Burns	O. H. C. Miller H. Beinke	C. W. Weis	Louis W. Oettel Helen Peters	50	28	24	876	\$ 2	980	431	233	207	90	19	Chase N., N. Y.; Cont. Ill. N. Bk. & Tr., Chi.; Miss. Valley Tr. Co. and 1st N., St. L.
Sterling 10,012 7 Whiteside C12	State Bank of Steeleville Jun'40Stmt 70-972 ▲d@*12	Henry Walter	Rutherford Hahn	A. W. Werre	A. B. Wilson Arthur Werre, Jr.	50	10	13	784	-----	857	242	118	174	307	16	Miss. Valley Tr. Co. and 1st N., St. L.
	THE CENTRAL NATIONAL BANK OF STERLING Jun'40Stmt 70-299 ▲d@*12	WM. L. FRYE	-----	E. T. JANSSEN, V. P. and Cash.	M. D. CLARK, JR.	150 Pf. 96	110	84	4,511	5	4,956	1,884	798	750	1,501	23	Cent. Han. Bk. & Tr. Co., N. Y.; Cont. Ill. N. Bk. & Tr. Co., Chi.
	THE NATIONAL BANK OF STERLING Jun'40Stmt 70-297 ▲d@*12	G. J. SCHUNEMAN	WM. D. FERRIS	Q. W. HUNGATE	J. F. MCGEE	52 Pf. 48	100	81	2,536	3	2,820	1,084	279	390	1,000	67	Chase N., N. Y.; 1st N., Chi.
Stewardson 629 7 Shelby K16	Stewardson National Bank Jun'40Stmt 70-968 ▲d@*12	Wm. Krumreich	W. H. Weber	E. Hoffmeister	Wm. Denn	25	5	9	205	-----	244	71	68	7	93	5	Cont. Ill. N. Bk. & Tr. Co., Chi.; 1st N., St. L.
Stillman Valley 7 Ogle B14 348	The Stillman Valley National Bank 70-1604 ▲d@*12 Jun'40Stmt	F. G. Baker, Ch. of Bd. and Pres.	S. H. Agnew	Tom Gibbs	Alta M. White	50	17	24	701	1	793	333	130	31	296	3	Cont. Ill. N. Bk. & Tr., Chi.; 3d N., Rockford.
Stockton 1505 7 Jo Davies A11	First National Bank ▲d@*12 Jun'40Stmt 70-2141	H. P. Richardson, Ch. of Bd. and Pres.	C. E. Vanderheyden	F. F. McGuire	H. C. Smith Delmar Schreier	25	13	15	495	-----	548	208	81	57	198	4	1st N. and Cont. Ill. N. Bk. & Tr. Co., Chi.
Stonefort 487 8 Saline Q17	Saline County State Bank Jun'40Stmt 70-1607 ▲d@*12	C. B. Ozment	O. C. Ozment	E. M. Ozment	-----	15	3	8	269	-----	295	141	40	6	101	7	1st N., Chi.; N. Stk. Yds. N., N. Stk. Yds.
Strasburg 418 7 Shelby K17	Strasburg State Bank Jun'40Stmt 70-1610 ▲d@*12	-----	J. E. Weber	Henry Fester, Jr.	Joe B. Kull	35	-----	12	209	-----	256	90	93	5	58	10	Cont. Ill. N. Bk. & Tr., Chi.; 1st N., St. L.
Streator 14,728 7 LaSalle E17	STREATOR NATIONAL BANK Jun'40Stmt 70-184 ▲d@*12	H. W. LUKINS	E. F. PLUMB	LOUIS WATER	L. E. BUNDY E. J. BUNDY	130 Pf. 20	110	86	3,433	5	3,784	1,836	801	343	750	54	Chem. Bk. & Tr. Co. and Mnfrs. Tr. Co., N. Y.; 1st N., N. Blvd., and Northern Tr., Chi.
	UNION NATIONAL BANK Jun'40Stmt 70-183 ▲d@*12	A. J. PRAFCKE	ROY SEXTON	T. E. McNAMARA	L. SOWDEN, Tr. Off. L. B. SWARTZ, A. Tr. Off.	100	100	71	2,538	-----	2,809	1,236	517	159	862	35	Chase N., N. Y.; Cont. Ill. N. Bk. & Tr. Co. and 1st N., Chi.; Com'l Merch. N. Bk. & Tr., Peoria.
Sublette 261 7 Lee D14	Farmers State Bank 70-1612 ▲d@*12 Jun'40Stmt	A. W. Bulfer	John Truckenbrod	R. G. Lauer	Irene Branigan L. P. Burkardt	50	12	10	345	-----	417	141	57	6	210	3	Live Stock N. and Drov- ers N., Chi.
Sullivan 2339 7 Moultrie J17	First National Bank Jun'40Stmt 70-550 ▲d@*12	Bliss Shuman	J. W. Haegen	R. W. Heim	G. R. Fleming R. J. Getz	50	25	18	864	7	964	302	73	36	527	26	Cont. Ill. N. Bk. & Tr., Chi.; N. Bk. of Decatur, Decatur; N. Stk. Yds. N., N. Stk. Yds.
Sumner 967 8 Lawrence M21	First National Bank Jun'40Stmt 70-747	E. R. Stull	G. L. Gubelman	Dale Gubelman	Rex McVickar	25	9	13	439	-----	485	156	45	104	176	5	Cent. Han. Bk. & Tr. Co., N. Y.; 1st N., St. L.

Number under Name of Bank is the Transit Number given to each bank in U. S. exclusively by The Rand-McNally Bankers' Directory, under the authority of The American Bankers Ass'n.

ILLINOIS—Continued

Non-Bank Towns with Nearest Banking Point (Indexed Acces.), Lawyers, Laws (Indexed) in back of this volume. For Interest Rates, Holidays, etc., see Laws.

TOWN AND COUNTY. *County Seats. Fig. under town is Fed. Res. District.	Mem. A. B. A. *New \$State †Priv. State B. Ass'n. †Etab. ♦Fed. Res. Depts: T-Trust B-Bond d-Safe Deposit © Savings ▲FDIC	PRESIDENT.	VICE-PRESIDENT.	CASHIER.	ASS'T CASHIER.	LIABILITIES. (In Thousands of Dollars)						RESOURCES.					PRINCIPAL CORRESPONDENTS.
						Capital	Surplus	Und.Prof. and or Reserves	Deposits	Other Liabilities	Totals	Cash.Ex. & Due fromBks	U.S.Gov. Securi- ties	Other Securi- ties	Loans & Dis- counts	Other Re- sources	
Sycamore 4021 7 DeKalb B16	NATIONAL BANK & TRUST CO. 70-451 ▲d©†\$22 Jun'40Stmt	Clifford Danielson. Pres. and Tr. Off. Jane W. Dutton, Ch. of Bd.	J. D. Beckler	A. L. Stark. Cash. and Sec.	Nellie Murphy, A. Sec. and A. Tr. Off.	\$ 100	\$ 100	\$ 30	\$ 2,704	\$ 2	\$ 2,936	\$ 1,294	\$ 732	\$ 191	\$ 706	\$ 13	Mfrs. Tr. Co. and Chem. Bk. & Tr. Co., N. Y.; Cont. Ill. N. Bk. & Tr., Live Stock N., and 1st N., Chi.
Table Grove 463 7 Fulton H8	Farmers State Bank 70-1042 ▲d©†\$22 Jun'40Stmt	T. A. Hammond	E. H. Hammond C. A. Hammond	Q. Donald Baily	F. W. Johnson G. E. Hammond	50	16	10	616		692	189	83	26	383	11	Drov. N., Chi.; Com'l Merch. N. Bk. & Tr., Peoria; N. Stk. Yds. N., N. Stk. Yds.
Taylorville 7316 7 Christian J14	First Trust & Savings Bank 70-378 ▲d©†\$30 Jun'40Stmt	Ernest Hoover	C. S. Ellis	C. S. Stokes	Leon Traylor J. F. Gearhart	75	25	59	2,137		2,296	901	237	768	347	43	Mfrs. Tr. N. Y.: 1st N. and Cont. Ill. N. Bk. & Tr., Chi.; Mtle. Com. Bk. & Tr., St. L.
Teutopolis 710 8 Effingham L18	Teutopolis State Bank 70-1616 ▲d©†\$05 Jun'40Stmt	Ben. Weber	J. H. Uptmor	H. J. Runde	B. H. Weber	25	10	12	339		386	120	44	85	132	5	Cont. Ill. N. Bk. & Tr. Co., St. L.; N. Stk. Yds. N., N. Stk. Yds., Ill.
Texico 34 8 Jefferson N16	Texico State Bank 70-1617 ▲\$20 Jun'40Stmt	O. D. Frost	John Whitson	J. D. Hawkins		10	2	3	80		95	20	28	4	41	2	
Thawville 242 7 Iroquois G19	Thawville State Bank 70-1618 ▲d©†\$90 Jun'40Stmt	C. A. Thrasher	A. A. Thayer	B. F. Thrasher, Cash. and Sec.		35	7	9		256	307	51	52		204		Cont. Ill. N. Bk. & Tr. Co., Chi.
Thomasboro 308 7 Champaign H19	First National Bank 70-1620 ▲d©†\$06 Jun'40Stmt	Geo. J. Babb	E. F. Fiedler	O. J. Derrough	Esther Brenneke	25	10	10	280		325	117	38	11	154	5	Cont. Ill. N. Bk. & Tr., Chi.; 1st N. and Cham- paign N., Champaign.
Thomson 508 7 Carroll B10	Thomson State Bank 70-1622 ▲†\$20 Jun'40Stmt	N. D. French	L. G. Strauch	A. E. Sheridan		25	8	9	285		327	97	80	55	82	13	1st N., Chi.
Timewell 267 8 Brown 17	Timewell State Bank 70-1624 ▲d©†\$10 Jun'40Stmt	C. E. Chapman	J. L. McPhail	F. H. Manny, Cash. and Sec.	B. M. Moore	25	5	2	133		165	53	39	3	62	8	Cont. Ill. N. Bk. & Tr. Co., Chi.; Mtle. Tr. & Sav., Quincy; N. Stk. Yds. N., N. Stk. Yds.
Tinley Park 823 7 Cook D20	Bremen State Bank 70-1732 ▲d©†\$12 Jun'40Stmt	J. C. Andres H. G. Henke, Ch. of Bd.	Wm. Rauch	H. A. Mager	M. E. Keup John C. Funk, Sec.	50	9	15	410		484	127	89	137	127	4	Cont. Ill. N. Bk. & Tr. Co., Chi.
Toledo 733 7 Cumberland K19	Farmers State Bank 70-1803 ▲†\$19 Jun'40Stmt	J. B. Cartmill	C. N. Greeson	O. S. Rominger		25	5	3	116		149	51	7	1	89	1	1st N., Chi.; Central N., Mattoon.
" " " "	First National Bank in Toledo 70-908 ▲d†\$33 Jun'40Stmt	B. C. Willis Edgar Neal, Ch. of Bd.	Edgar Neal	Wm. E. Olmstead	M. T. Moses	25	25	4	254		308	97	8	52	150	1	Cont. Ill. N. Bk. & Tr. Co., Chi.; N. Bk. of Mat- toon, Mattoon.
Tolono 790 7 Champaign I18	Bank of Tolono 70-958 ▲†\$69 Jun'40Stmt	Alfred Warfel, Ch. of Bd. and Pres.		R. A. Bower, Jr., Cash. and Sec.	L. B. Whiteside	25	5	5	239		274	134	10	9	118	3	Cont. Ill. N. Bk. & Tr. Co., Chi.; Champaign N., Champaign.
" " " "	Citizens Bank 70-959 ▲d©†\$21 Jun'40Stmt	G. E. Meharry	V. L. Horton	F. D. Lewis	D. S. Maxwell	25	7	6	216		254	79	14	21	135	5	Cont. Ill. N. Bk. & Tr. Chi.; 1st N., Cham- paign; Citiz. N., De- catur.
Toluca 1413 7 Marshall F15	Citizens National Bank 70-1962 ▲d©†\$19 Jun'40Stmt	R. M. Barnes	Chas. Ong	B. J. Ghiglieri	E. J. Henn E. H. Zilm	26 Pl. 24	25	26	906		1,007	235	165	160	437	10	Com'l Merch. N. Bk. & Tr., Peoria.
Tonica 500 7 La Salle E15	Tonica State Bank 70-1838 ▲d©†\$14 Jun'40Stmt	George Pletsch, Ch. of Bd. and Pres.	Walter Clark A. C. Woodke J. J. Dunne	H. I. Baldwin	T. N. Kenney	25	10	22	525		582	177	24	51	312	18	Cont. Ill. N. Bk. & Tr. Co., Chi.
Toulon 1203 7 Stark E11	State Bank of Toulon 70-798 ▲d©†\$03 Jun'40Stmt	H. J. Ham R. E. Taylor, Ch. of Bd.	B. K. Garrison C. L. Lehman	Earl O. Turner, Cash. and Sec.	P. H. Walker Walter E. Jackson	50	20	28	954	1	1,053	319	69	103	544	18	1st N. and Northern Tr. Chi.; Com'l Merch. N. Bk. & Tr. Co., Peoria.
Tremont 798 7 Tazewell G13	First National Bank in Tremont 70-943 ▲d©†\$31 Jun'40Stmt	J. H. Papenhausen	J. P. Becker A. C. Schneider	L. E. Bennett	Gertrude R. Koch	25	15	13	371		424	157	61	68	125	13	1st N., Chi. and Peoria.
Trenton 1271 8 Clinton N 12	Farmers Bank 70-691 ▲d©†\$05 Jun'40Stmt	D. L. Schaeffer, Ch. of Bd. and Pres.	A. C. Brefeld	G. Schaeffer, Cash. and Sec.	W. E. Appel A. Smith	25 (13	22 Cap.	36 Notes)	956		1,052	384	176	128	356	8	Cent. Han. Bk. & Tr. N. Y.; 1st N., Chi.; Miss. Valley Tr., St. L.

Number under Name of Bank is the Transit Number given to each bank in U. S. exclusively by The Rand-McNally Bankers' Directory, under the authority of The American Bankers Ass'n.

ILLINOIS—Continued

Non-Bank Towns with Nearest Banking Point (Indexed Acces.), Lawyers, Laws (Indexed) in back of this volume. For Interest Rates, Holidays, etc., see Laws.

TOWN AND COUNTY. County Seats. Fig. under town is Fed. Res. District.	Mem. A. B. A. New State Priv. Mem. State B. Ass'n. (Estab. Fed. Res. Depts: T-Trust B-Bond d-Safe Deposit S-Savings A-FDIC	PRESIDENT.	VICE-PRESIDENT.	CASHIER.	Ass't CASHIER.	LIABILITIES. (In Thousands of Dollars)					RESOURCES.					PRINCIPAL CORRESPONDENTS.		
						Capital	Surplus	Und. Prof. and or Reserves	Deposits	Other Liabilities	Totals	Cash, Ex. & Due from Bks	U.S. Gov. Securities	Other Securities	Loans & Discounts		Other Resources	
Triumph 152 7 La Salle D16	First National Bank Jun'40Stmt 70-1628 ▲dB@*05	George Otterbach, Ch. of Bd. and Pres.	R. Jameson	M. F. Worsley	C. H. Greenwood, Minnie L. Worsley F. F. Cody	\$ 25	\$ 25	\$ 35	\$ 978	\$ 1	\$ 1,064	\$ 267	\$ 106	\$ 105	\$ 575	\$ 11	Cont. Ill. N. Bk. & Tr. Co., Drovers N., and Live Stk. N., Chi.	
Trivoli 180 7 Peoria F11	Trivoli State Bank ▲dB@*120 Jun'40Stmt 70-1629	Fremont Opie, Jr.	Ralph E. Du Mars. Berta Du Mars	Ralph E. Du Mars.	E. F. Cody	40	8	11	338		397	71	56	55	204	11	Cent. N. Bk. & Tr. Co., Peoria.	
Tuscola 2569 7 Douglas J17	First National Bank ▲d@*166 Jun'40Stmt 70-578	E. M. Owen, Ch. of Bd. and Pres.		I. D. Urquhart	Eli Murphey	60	85	29	819		993	321	183	67	370	52	Chase N., N. Y.; Cont. Ill. N. Bk. & Tr. Co., Chi.; Milliken N., Decatur.	
" " "	Tuscola National Bank Aug'40Stmt 70-579 ▲d@*191	G. R. Helm	W. E. Van Voorhis	R. J. Crossman		50	75	22	695		842	414	129	12	280	7	1st N. and Northern Tr., Chi.; N. Bk. of Decatur, Decatur.	
Union 367 7 McHenry B17	State Bank of Union 70-1691 ▲dB@*111 Jun'40Stmt	H. J. Miller	H. F. Luhring	O. H. Schuette	C. M. Siems	25	10	4	321		360	80	80	90	106	4	Cont. Ill. N. Bk. & Tr. Co. and Northern Tr. Co., Chi.	
Urbana 13,060 7 Champaign I9	*Busey's State Bank 70-256 ▲dB@*168 Jun'40Stmt *Members of Champaign & Urbana Clearing House	P. G. Busey G. A. Tawney, Ch.	G. H. Baker	C. A. Bongart		100	40	45	2,320		2,505	987	124	365	1,010	19	Mnfrs. Tr., N. Y.; Cont. Ill. N. Bk. & Tr. Co., Northern Tr., and Harris Tr. & Sav., Chi.; Mtle.-Com. Bk. & Tr. Co., St. L.	
Ursa 325 8 Adams H4	Farmers Bank ▲d@*119 Jun'40Stmt 70-1901	F. W. Grimmer	J. M. Ruddell	Henry Barnes	Althea Garner	50	10	3	203		266	84	25	21	129	7	Mtle. Tr. & Sav., Quincy; N. Stk. Yds. N., N. Stk. Yds.	
Valmeyer 528 8 Monroe O9	Farmers State Bank 70-1636 ▲d@*109 Jun'40Stmt	H. J. Niebruegge	Killian Coerver	Philip W. Klein	Robert W. Mueller	25	5	6	202		238	57	37	36	100	8	1st N., St. L.; N. Stk. Yds. N., N. Stk. Yds.	
Vandalla 4342 8 Fayette L14	Farmers & Merchants Bank Jun'40Stmt 70-510 ▲d@*190	J. C. Burtschi, Ch. of Bd. and Pres.	E. F. Steinhauer	O. E. Schmetter, Cash. and Tr. Off.	C. N. Bennyhoff, Coral H. Brooks Lydia C. Metzger, A. C. and A. Tr. Off.	75	25	23	1,178	8	1,309	838	150	107	195	19	Cent. Han. Bk. & Tr., N. Y.; 1st N. and Cont. Ill. N. Bk. & Tr. Co., Chi.; 1st N., St. L.; N. Stk. Yds. N., N. Stk. Yds.	
" " "	First National Bank Jun'40Stmt 70-511 ▲@*185	F. L. Rice	N. C. Gochenour	V. R. Hamilton, Cash., Sec., and A. Tr. Off.	Lucile Creel, H. E. Rogier, A. C. and Tr. Off.	100	32	31	1,437		1,600	649	480	107	317	47	N. City, N. Y.; 1st N., Chi. and St. L.; 1st N. Bk. & Tr. Co., Tulsa.	
Van Orin 81 7 Bureau D13	First State Bank ▲d@*119 Jun'40Stmt 70-1997	Melvin Carey	Harding Piper	V. H. Anderson	Wilbur H. Isbell F. D. Piper	25	6	7	257		295	69	69		146	11	Drov. N., Chi.	
Varna 343 7 Marshall F14	Marshall County State Bank Jun'40Stmt 70-1637 ▲d@*112	A. R. Wright, Ch. of Bd. and Pres.	C. H. Merritt	O. M. Hurl	L. B. Phillips	25	10	3	356		394	89	55	45	202	3	Drov. N., Chi.; Com'l Merch. N. Bk. & Tr., Peoria.	
Vergennes 309 8 Jackson P14	Vergennes State Bank Jun'40Stmt 70-1638 ▲d@*119	R. F. Bastien, Ch. of Bd. and Pres.	C. J. Allard	E. C. Akin	Edna Anderson	25	5	7	166		203	79	38	43	41	2	N. Stock Yds. N., N. Stock Yds., Ill.; 1st N., Murphysboro.	
Verona 350 7 Grundy E17	Verona Exchange Bank Jun'40Stmt 70-1640 ▲d@*198	F. L. Dix	A. H. Small	G. L. Beal	N. W. Beal	30	7	11	402		450	127	53	53	217		1st N. and Northern Tr. Co., Chi.; 1st N., Joliet.	
Vienna 874 8 Johnson Q16	Drovers State Bank ▲@*170 Jun'40Stmt 71-827	E. L. McMahan	C. R. Reynolds	P. T. Chapman, F. M. Huffman, Sec.	Margaret R. Hoye	50	15	13	332		410	128	30	21	189	42	1st N., Chi.; Miss. Valley Tr., St. L.	
" " "	First National Bank ▲d@*190 Jun'40Stmt 70-826	W. L. Williams D. W. Chapman, Ch. of Bd. and V. P.	C. J. Huffman	F. E. Worrell	Leva Ridenhower	60	34	23	466		583	153	105	109	184	32	Cont. Ill. N. Bk. & Tr., Chi.; N. Stk. Yds. N., N. Stk. Yds.; Mtle.-Com. Bk. & Tr. Co., St. L.	
Villa Grove 2801 7 Douglas I19	FIRST NATIONAL BANK Jun'40Stmt 70-1642 ▲d@*104	GEORGE W. EWING - GEO. W. HENSON - J. R. HENSON Oldest, Largest and Strongest Bank in Villa Grove. Special attention given Bill of Lading Drafts, Cash and Time Items. Please send 15c with each sight draft for presentation and 25c for Credit Reports.				Pf. 21	28	10	2	280		341	87	88	4	152	10	Cont. Ill. N. Bk. & Tr. Co., Chi.; Citizens N. Decatur.
" " "	Villa Grove State Bank 70-1980 ▲d@*119 Jun'40Stmt	E. R. Shuey, Ch. of Bd. and Pres.	F. J. England	W. R. Morrison		25	10	5	220		260	93	17	28	110	12	1st N., Chi.; Mtle.-Com. Bk. & Tr., St. L.	
Villa Park 6220 7 Du Page C20	Villa Park Trust & Savings Bank 70-2065 ▲d@*119 Jun'40Stmt	P. W. Ballance, Ch. of Bd. and Pres.		Geo. W. Petersen		50	10	8	624	1	693	271	44	43	248	87	Cont. Ill. N. Bk. & Tr. Co., Chi.	
Virden 3011 8 Macoupin K11	Farmers & Merchants State Bank 70-450 ▲d@*110 Jun'40Stmt	J. H. Murphy	W. E. Alderson	O. M. Kindle	R. S. Rohrer H. E. Hill	50	15	21	547		653	183	134	174	157	5	Cont. Ill. N. Bk. & Tr. Co., Chi.; N. Stk. Yds. N., N. Stk. Yds.	
Virgil 99 7 Kane B17	Virgil State Bank ▲d@*109 Jun'40Stmt 70-1643	Wm. Shramer	H. J. Klemm	Anna Reines	Leo Schramer	25	6	3	153		187	45	26	4	105	7	Cont. Ill. N. Bk. & Tr. Co., Chi.	

Number under Name of Bank is the Transit Number given to each bank in U. S. exclusively by The Band-McNally Bankers' Directory, under the authority of The American Bankers Ass'n.

ILLINOIS—Continued

Non-Bank Towns with Nearest Banking Point (Indexed Access), Lawyers, Laws (Indexed) in back of this volume. For Interest Rates, Holidays, etc., see Laws.

TOWN AND COUNTY. County Seats. Fig. under town is Fed. Res. District.	Mem. A. B. A. New State Priv. Mem. State B. Ass'n. [Etab. Fed. Res. Depts. Trust B-Bond d-Safe Deposit Savings FDIC	PRESIDENT.	VICE-PRESIDENT.	CASHIER.	ASS'T CASHIER.	LIABILITIES. (In Thousands of Dollars)						RESOURCES.					PRINCIPAL CORRESPONDENTS.
						Capital	Surplus	Und.Prof. and or Reserves	Deposits	Other Li- abilities	Totals	Cash.Ex. & Due fromBks	U.S.Gov. Securi- ties	Other Securi- ties	Loans & Dis- counts	Other Re- sources	
Virginia 1494 7 Cass 110	Petefish, Skiles & Co. Jun'40Stmt 70-726 ▲dB@:35'02	H. H. Conover, Ch. of Bd. and Pres.	A. E. Crum	I. S. Yable	W. J. Devlin D. H. Salzenstein	\$ 100	\$ 10	\$ 7	\$ 801		\$ 918	\$ 143	\$ 246	\$ 142	\$ 363	\$ 24	Mnfrs. Tr. Co., N. Y.; 1st N., Chi.; N. Stk. Yds. N., N. Stk. Yds.
Waggoner 267 8 Montgomery K12	State Bank of Waggoner Jun'40Stmt 70-1644 ▲t\$'95	E. W. Brubaker	E. M. Browning	R. E. Browning		20	5	4	231		260	77	52	13	114	4	Mtle.-Com. Bk. & Tr., St. L.; N. Stk. Yds. N., N. Stk. Yds.
Walnut 833 7 Bureau D12	Citizens State Bank Jun'40Stmt 70-955 ▲dB@:35'20	J. R. Knight	J. N. Clayton	G. A. Short	Marjorie Broers Claude Langford	25	20	8	404		457	192	25	8	227	5	1st N. and Northern Tr., Chi.; Com'l Merch. N., Peoria; City N., Clinton.
" " "	FIRST STATE BANK Jun'40Stmt 70-954 ▲dB@:35'20	GLENN W. BASS Oldest and Strongest. Send us your Collection to us with each Sight Draft for prompt payment, and personal attention.	J. T. FREDERICK	I. M. WHITE	E. A. SPLAIN DICK ROSS	50	10	12	413		485	153	31	17	262	22	Cont. Ill. N. Bk. & Tr. Co., Drov. N., and Live Stk. N., Chi.
Walpole 100 8 Hamilton O18	Walpole State Bank Jun'40Stmt 70-1646 ▲t\$'10	G. W. Hogan, Jr., Ch. of Bd. and Pres.	Cora W. Flannigan	Palmer Lasswell	Byron E. Lasswell	10	10	4	51		75	30			44	1	Peo. N., McLeansboro.
Warren 1179 7 Jo Daviess A11	The Citizens National Bank of Warren Jun'40Stmt 70-2147 ▲d@:36	H. W. Burmeister, Ch. of Bd. and Pres.	R. F. Burmeister R. F. Pillmore	E. L. Geach		50	10	8	323		391	136	73	54	123	5	1st N. and Drov. N., Chi.
Warrenville 1000 7 Du Page C19	Warrenville State Bank Jun'40Stmt 70-2124 ▲d@:35'26	A. C. Hoy	C. W. Hadley	H. B. Evans		25	5	10	180 \$ 1		221	75	32	51	57	6	Wheaton Tr. & Sav., Wheaton.
Warsaw 1866 7 Hancock H4	HILL-DODGE BANKING CO. A State Bank Jun'40Stmt 70-606 ▲d@T:35'64	Edward Grimpe, Pres. and Tr. Off.	Cyrus E. Phillips	P. H. Lichtenberger	Edwin H. Klump, A. C. and A. Tr. Off.	100 (25		6	1,013		1,144	306	232	364	210	32	Cent. Han. Bk. & Tr. Co., N. Y.; Northern Tr., Chi.; Mtle.-Com. Bk. & Tr. Co., St. L.
Washburn 854 7 Wood'd F13	Washburn Bank Jun'40Stmt 70-946 ▲d@:35'70	Adolph Woltzen, Ch. of Bd. and Pres.	Robert McKee	F. N. Ireland	Edith D. Ireland Elsie B. Galloway	50	10	25	590		675	108	89	41	418	19	1st N., Chi.; 1st N., Peoria.
Washington 1741 7 Tazewell G14	Danforth Banking Company Jun'40Stmt 70-713 ▲d@:35'58	P. W. Busse		F. P. Burkey	W. G. Himmel	50	100	28	1,135		1,313	272	751	55	229	6	Cont. Ill. N. Bk. & Tr. Co., Chi.; Com'l Merch. N. Bk. & Tr. Co., Peoria.
Waterloo 2239 8 Monroe N10	Commercial State Bank Jun'40Stmt 70-638 ▲d@:35'20	Jos. W. Rickert	L. A. Wehl W. C. Heyl	A. L. Kolmer	A. G. Quernheim Aurelia C. Hazelbach	50	10	9	604		673	152	82	160	243	36	Chase N., N. Y.; Mtle.- Com. Bk. & Tr. and Miss. Valley Tr., St. L.
" " "	FIRST NATIONAL BANK Jun'40Stmt 70-1747 ▲d@:35'12	O. S. ZEIGER	S. I. PAUTLER	RAY W. PAUTLER	C. J. DILLON H. H. BICKELHAUPT OTIS LUTZ	32 Pf. 18	31	14	894		989	143	213	190	432	11	Cent. Han. Bk. & Tr. Co., N. Y.; Cont. Ill. N. Bk. & Tr. Co., Chi.; Boat- mens N., St. L.
" " "	State Bank of Waterloo Jun'40Stmt 70-639 ▲d@:35'94	A. J. Koenigsmark	E. F. Stallman J. F. Schmidt, Exec.	Louis Bode	R. R. Gregson	35	13	14	585		647	210	95	112	210	20	1st N., St. L.; N. Stk. Yds. N., N. Stk. Yds.
Waterman 520 7 De Kalb C16	Waterman State Bank Jun'40Stmt 70-1648 ▲d@:35'08	R. R. Roberts	D. F. Hipple	H. P. Brainerd	V. T. Baker	30 (10	10	43	934		1,027	425	116	81	392	13	1st N., Chi.
Watseka 3144 7 Iroquois F21	FIRST TRUST & SAVINGS BANK Jun'40Stmt 70-575 ▲d@:35'09	J. S. Euans	A. J. Nourie	Bert Bardick	L. L. Garfield L. M. Goodyear	75	25	61	1,493		1,654	492	251	290	609	12	Chase N., N. Y.; Cont. Ill. N. Bk. & Tr. Co. and 1st N., Chi.
Waukegan 33,499 7 Lake A21	The Citizens National Bank of Waukegan Jun'40Stmt 70-160 ▲d@:35'37	Earl D. Amsler Geo. W. Morris, Ch.		James N. Finn		100	20	27	1,914		2,061	1,131	126	240	559	5	Chem. Bk. & Tr. Co., N. Y.; Cont. Ill. N. Bk. & Tr. Co., Chi.
" " "	FIRST NATL. BANK Jun'40Stmt 70-159 ▲d@T:35'52	CHAS. M. STEELE, Pres. and Tr. Off.	W. D. JONES	W. D. JONES, Cash., Sec. and A. C. and A. Tr. Off.	C. B. NICKS, A. C. and A. Tr. Off.	150	52	96	5,698		5,996	1,730	1,303	2,309	617	37	Chase N., N. Y.; Cont. Ill. N. Bk. & Tr. Co. and 1st N., Chi.
OLDEST BANK IN LAKE COUNTY. PROMPT ATTENTION GIVEN TO COLLECTIONS.																	

Number under Name of Bank is the Transit Number given to each bank in U. S. exclusively by The Rand-McNally Bankers' Directory, under the authority of The American Bankers Ass'n.

ILLINOIS—Continued

Non-Bank Towns with Nearest Banking Point (Indexed Access.), Lawyers, Laws (indexed) in back of this Volume. For Interest Rates, Holidays, etc., see Laws.

TOWN AND COUNTY. County Seats. Fig. under town is Fed. Res. District.	Mem. A. B. A. *New Mem. State B. Ass'n. [Etab. Fed. Res. Depts: T-Trust B-Bond d-Safe Deposit S-Savings A-FDIC	PRESIDENT.	VICE-PRESIDENT.	CASHIER.	ASS'T CASHIER.	LIABILITIES. (In Thousands of Dollars)					RESOURCES.					PRINCIPAL CORRESPONDENTS.	
						Capital	Surplus	Und. Prof. and or Reserves	Deposits	Other Liabilities	Totals	Cash, Ex. & Due from Bks	U.S. Gov. Securities	Other Securities	Loans & Discounts		Other Resources
Waverly 1390 8 Morgan J10	Wemple State Bank Jun'40Stmt 70-709 ▲@: \$77	C. F. Wemple		P. W. Wemple		\$ 50 Deb. 5	\$ 20	\$ 32	\$ 1,032		\$ 1,139	\$ 372	\$ 325	\$ 149	\$ 284	\$ 9	Cent. Han. Bk. & Tr., N. Y.; Cont. Ill. N. Bk. & Tr., Chi.; Mtle.-Com. Bk. & Tr. Co., St. L.
Wayne City 577 8 Wayne N17	First National Bank Jun'40Stmt 70-1651	J. F. Mateer	H. C. Willeman	W. O. Allen	R. D. Withrow	25	7	2	394		428	156	44	20	198	10	N. Stock Yds. N., N. Stock Yds.
Wellington 303 7 Iroquois E22	Wellington State Bank Jun'40Stmt 70-1817 ▲d: \$14	I. E. Merritt	A. O. Sistler	M. F. Merritt	S. W. Boughton	25	5	19	272		321	62	15	20	219	5	City N. Bk. & Tr. Co., Chi.; City N., Hoopston; 2d N., Danville.
Wenona 1005 7 Marshall E15	FIRST STATE BANK 70-742 ▲dB@: \$14 Jun'40Stmt	Lyon Karr	Frank Barrett	O. N. Harter	R. B. Work E. Clark Harter M. M. Cleary	50	50	8	1,027		1,135	207	440	78	397	13	Cont. Ill. N. Bk. & Tr. Co., Chi.; 1st N. and Com'l Merch. N. Bk. & Tr. Co., Peoria.
West Brooklyn 7 7 Lee C15 201	H. F. Gehant Banking Co. Jun'40Stmt 70-1655 ▲d@: \$97	F. W. Meyer	John Fassig	O. L. Gehant	H. W. Gehant A. L. Gehant	50	20	10	533		613	144	96	38	331	4	Cont. Ill. N. Bk. & Tr. Co. and Live Stk. N., Chi.
West Chicago 3477 7 DuPage C19	STATE TRUST & SAVINGS BANK 70-593... ▲dB@: \$91 Jun'40Stmt	W. W. Dayton	J. W. Leedle	F. E. Weimer, Cash. and Sec.	Berniece H. Hensel	50	10	15	649		724	202	100	253	101	68	Irv. Tr. Co., N. Y.; Cont. Ill. N. Bk. & Tr. Co. and Northern Tr., Chi.
" " "	West Chicago State Bank Jun'40Stmt 70-594 ▲d@: \$'08	K. K. Neltner	J. W. Carr	J. F. Carr	B. C. Neltner	50		38	774		862	294	96	340	110	22	Corn Ex. N. Y.; Northern Tr. Co., Chi.; Ave. State, Oak Park.
Western Springs 7 7 Cook C20 3894	Western Springs State Bank Jun'40Stmt 70-1912 ▲@: \$'16	H. A. Parks, Ch. of Bd. and Pres.	A. E. Peters, G. A. Hill	John Obalil, V. P. and Cash.		50	25	43	813	\$ 13	944	168	34	266	468	8	Chase N., N. Y.; Cont. Ill. N. Bk. & Tr. Co., Chi.; 1st Wis. N., Mil.
W. McHenry 200 7 McHenry A18	(See McHenry)																
Westmont 2733 7 DuPage C19	First State Bank Jun'40Stmt 70-2093	William Werth	A. A. Brackmann	A. A. Brackmann	William H. Lossie	25	5	8	563		601	217	198	100	76	10	Cont. Ill. N. Bk. & Tr. Co., Chi.
West Pullman 7 7 Cook C21	(See Chicago)																
Westville 3901 7 Vermilion 122	First National Bank Jun'40Stmt 70-1663 ▲d: \$'01	J. F. Haworth	C. F. Wherry	J. F. Vassen	H. M. Redulis	25	21	9	518		573	179	82	190	116	6	Cont. Ill. N. Bk. & Tr. Co., Chi.; 2d N., 1st N., and Palmer Am. N., Danville.
Wheaton 7258 7 Du Page C19	Gary-Wheaton Bank Jun'40Stmt 70-482 ▲dB@: \$74	H. A. Fischer, Ch. of Bd., Pres. and Tr. Off.	H. M. Engstrom	H. M. Engstrom, Cash. and Sec.	Helen L. Waldman, A. Sec.	100	50	36	1,580		1,766	950	342	205	255	14	Mfrs. Tr. Co., N. Y.; 1st N., Chi
" " "	Wheaton Trust & Savings Bank Jun'40Stmt 70-2114 ▲d@: \$'26	D. O. Dunbar	A. C. Marriott	P. L. McPheeters, V. P. and Cash.	H. G. Weaver, Sec. Grace W. Brown, A. Sec.	50 Deb. 50	25	30	1,750	3	1,908	1,060	42	601	198	7	Chase N., and J.P. Morgan, N. Y.; Cont. Ill. N. Bk. & Tr. Co., Chi.
Wheeling 467 7 Cook B20	Wheeling State Bank Jun'40Stmt 70-2046 ▲@: \$'21	Chas. F. Balling	Emil Geest	L. C. Holtje	M. C. Balling	25	5	5	310	2	347	101	33	102	108	3	City N. Bk. & Tr. Co., Chi.
White Hall 2928 8 Greene K8	WHITE HALL NATIONAL BANK 70-518... ▲d@: \$'03 Jun'40Stmt	C. A. RUCKEL	W. L. WINN	H. H. GRISWOLD	F. B. PIPER ROLLIN DAY Cash. and Time Items	100	24	41	810		975	235	267	165	285	23	Cent. Han. Bk. & Tr., N. Y.; 1st N., Chi. and St. L.; N. Stock Yds. N., N. Stock Yds.
Whittington 300 8 Franklin O16	State Bank of Whittington Jun'40Stmt 70-1887 \$'19	G. C. Buntin	Roscoe Payne	G. C. Payne	Jennie B. Payne	10		3	132		145	78	53		11	3	N. Stk. Yds. N., N. Stk. Yds.; 1st N. Bk., St. L.
Williamsville 661 7 Sang'n I12	Williamsville State Bank Jun'40Stmt 70-1667 ▲d@: \$'90	M. E. Jones	J. R. Jones	T. P. Jones, V. P. and Cash. H. C. Groves, Sec.	J. H. Conrad	50	17	12	509		588	118	80	3	367	20	Live Stk. N. and 1st N., Chi.; Ill. N., Springfield; N. Stk. Yds. N., N. Stk. Yds.
Wilmette 15,233 7 Cook B21	THE WILMETTE STATE BANK 70-1669 ▲dB@: \$'05 Jun'40Stmt	F. D. ANDERSON JUDSON F. STONE, Ch.	PHILLIP HOFFMANN J. ALDEN SEARS	C. W. SCHAFFER, Cash. and Sec.	W. B. ROBINSON, JR.	100 66 (Cap. Notes)	55	135	4,507	11	4,874	2,815	669	488	751	151	Chem. Bk. & Tr. Co., N. Y.; 1st N., Chi.

Number under Name of Bank is the Transit Number given to each bank in U. S. exclusively by The Rand-McNally Bankers' Directory, under the authority of The American Bankers Ass'n.

ILLINOIS—Continued

Non-Bank Towns with Nearest Banking Point (Indexed Acces.), Lawyers, Laws (Indexed) in back of this volume. For Interest Rates, Holidays, etc., see Laws.

TOWN AND COUNTY. County Seats. Fig. under town is Fed. Res. Dist.	Mem. A. B. A. New State Priv. Mem. State B. Ass'n. [Etab. Fed. Res. Depts. Trust B-Bond d-Safe Deposit Savings FDIC	PRESIDENT.	VICE-PRESIDENT.	CASHIER.	ASS'T CASHIER.	LIABILITIES. (In Thousands of Dollars)					RESOURCES.					PRINCIPAL CORRESPONDENTS.	
						Capital	Surplus	Und.Prof. and or Reserves	Deposits	Other Liabilities	Totals	Cash, Ex. & Due from Bks	U.S. Gov. Securities	Other Securities	Loans & Discounts		Other Resources
Wilmington 1741 7 Will E20	First National Bank d@+*63 Jun'40Stmt 70-736	Chas. H. Martin	A. L. Quigley	L. A. Bittermann	O. G. Thompson	\$ 50	\$ 50	\$ 2	\$ 1,078		\$ 1,180	\$ 862	\$ 23	\$ 156	\$ 131	\$ 8	Chase N., N. Y.; Cont. Ill. N. Bk. & Tr. Co., Chi.
Winchester 1532 8 Scott J9	FIRST STATE BANK Jun'40Stmt 70-696 d@+*67	R. W. Frost	C. R. W. Frost	P. H. Lehman	Thos. J. Dugan	100	20	6	578		704	336	7	76	267	18	Irv. Tr., N. Y.; Northern Tr., Chi.; Mtle.-Com., St. L.; N. Stk. Yds. N., N. Stk. Yds.
" " "	The Neat, Condit & Grout National Bank d@+*86 Jun'40Stmt 70-697	R. M. Riggs		S. G. Smith, V. P. and Cash.	P. E. Markillie, Otie Scott	55	27	17	738		837	466	22	33	285	31	Chase N., N. Y.; Cont. Ill. N. Bk. & Tr. Co., Chi.; Mtle.-Com., St. L.
Winnetka 12,166 7 Cook A21	The First National Bank of Winnetka d@+*09 Jun'40Stmt 70-504	E. C. Haase	Sanborn Hale	Byron A. Warnes	Irwin Hale Fredric S. Price	100 Pf. 23	50	55	2,495		2,723	909	578	628	556	52	Gty. Tr. Co., N. Y.; 1st N., Chi.
" " "	Winnetka Trust and Savings Bank 70-503. d@+*15 Jun'40Stmt	Alf. D. Herrmann, H. Kay Humphrey, Ch. of Bd.		A. T. Weinstock	J. O. Brooks, Alf. D. Herrmann, Tr. Off.	75 Deb. 48	35	46	2,945	\$ 29	3,178	963	682	910	619	4	Cent. Han. Bk. & Tr. Co., N. Y.; Cont. Ill. N. Bk. & Tr. Co., Northern Tr. Co., and 1st N., Chi.
Winslow 359 7 Stephenson A12	State Bank of Winslow 70-1879 d@+*15 Jun'40Stmt	W. J. Kennedy, Ch. of Bd. and Pres.	Frank Etzler, Bowen Staver	L. M. Coe, Cash. and Sec.	Ethera C. Lynch, A. Cash. and A. Sec.	25	10	6	318		359	100	63	7	182	7	Cont. Ill. N. Bk. & Tr. Co., Chi.; State Bk. of Freeport, Freeport.
Witt 1516 8 Montgomery L14	Security National Bank d@+*32 Jun'40Stmt 70-1673	H. F. Fesser	Frank Stauder	H. S. Armentrout	Anna M. Bourey	37	10	11	396		454	202	87	59	102	4	Cent. Han. Bk. & Tr., N. Y.; City N. Bk. & Tr., Chi.; 1st N., St. L.; N. Stk. Yds. N., N. Stk. Yds.
Woodlawn 273 8 Jefferson N16	First National Bank d@+*20 Jun'40Stmt 70-1675	Earl A. Hill	W. R. Champ	Morton Wood	Sadie Coats	25 Pf. 10	4	19	490		548	300	76	97	62	13	Mtle.-Com. Bk. & Tr. Co., St. L.; N. Stk. Yds. N., N. Stk. Yds.
Wood River 8136 8 Madison M10	FIRST NATIONAL BANK 70-2033 d@+*20 Jun'40Stmt	Otto F. Nagel		Geo. G. Guker	H. E. Paton	100	26	61	1,688	10	1,885	719	120	234	755	57	N. City, N. Y.; Northern Tr. Co., Chi.; 1st N., St. L.; N. Stock Yds. N., N. Stock Yds.
Woodstock 5471 7 McHenry A17	FIRST NATIONAL BANK 70-437 d@+*34 Jun'40Stmt	F. J. GREEN, H. C. MURPHY, Ch.	CHAS. W. WHITING	J. M. HOY, V. P. and Cash.	F. V. GIESSELBRECHT	76 Pf. 24	30	45	1,416	2	1,593	635	65	203	682	8	1st N. and Upper Avenue Bk., Chi.
" " "	STATE BANK OF WOODSTOCK 70-435 d@+*39 Jun'40Stmt	H. T. COONEY	F. A. WALTERS	G. E. STILL, Cash. and Tr. Off.	N. L. MILLER, ROBERT OLSON, DONALD J. STILL	100	40	84	1,836	21	2,081	564	531	188	776	22	Cent. Han. Bk. & Tr. Co., N. Y.; 1st N., City N. Bk. & Tr., and Northern Tr. Co., Chi.
Wyand 859 7 Bureau D13	FIRST NATIONAL BANK 70-917 d@+*08 Jun'40Stmt	Constant Brown, Ch. of Bd. and Pres.	F. R. Olson	C. H. Wampler	Ruth Flemming	25	10	3	312		350	208	6	36	100		Cont. Ill. N. Bk. & Tr. Co. and Drov. N., Chi.; Citiz. 1st N., Princeton.
Wyoming 1408 7 Stark E11	First National Bank in Wyoming 70-725 d@+*35 Jun'40Stmt	H. M. Shearer	R. J. Teeter	C. A. Morrow	Hazel E. Sellon	32 Pf. 18	10	7	338		405	76	40	41	239	9	
Xenia 559 8 Clay M17	First National Bank d@+*22 Jun'40Stmt 70-2053	J. M. Tully	W. W. Campbell	Ezra Kepp	E. E. Rose, R. E. Campbell	26 Pf. A 4	2	11	271		314	127	39	60	82	6	Mtle.-Com. Bk. & Tr. Co., St. L.
Yates City 592 7 Knox F10	Bank of Yates City 70-1681 d@+*20 Jun'40Stmt	A. J. Lawrence	H. A. Sloan	John Sloan, Cash. and Sec.	Hazel Sargent	40	1	2	195		238	54	42	1	130	11	Cont. Ill. N. Bk. & Tr. Co., Chi.; Com'l Merch. N. Bk. & Tr. Co., Peoria.
Yorkville 492 7 Kendall D18	Farmers State Bank 70-1828 d@+*13 Jun'40Stmt	D. C. Mewhirter	Randall Christian	C. W. Beecher	D. N. Ament	30 (12	13	9	444		508	181	242	1	75	9	Cont. Ill. N. Bk. & Tr. and Live Stk. N., Chi.; Old 2nd N., Aurora.
" " "	Yorkville National Bank 70-1682 d@+*02 Jun'40Stmt	H. F. Ebrecht	E. I. Gutel, Exec.	E. A. Shepard	Ed. McCullogh	25	15	6	700		746	320	137	38	243	8	1st N., Chi.
Zelgler 3816 8 Franklin P15	First National Bank 70-2051 d@+*22 Jun'40Stmt	Ray M. Cook	K. E. Cook, Max F. Kohlsdorf	R. R. Frazier	Val Flack	35	32	100	2,196	32	2,395	689	693	370	622	21	Chase N., N. Y.; 1st N., Chi. and St. L.
Zion 5991 7 Lake A21	Zion Bank d@+*120 Jun'40Stmt 70-1785	W. G. Voliva	R. R. Pihl, W. J. Bull	R. A. Burgess		25 (19	5	35	415	1	500	182	15		240	63	1st N. and City N., Chi.; 1st N., Waukegan.

Number under Name of Bank is the Transit Number given to each bank in U. S. exclusively by The Rand-McNally Bankers' Directory, under the authority of The American Bankers Ass'n.

INDIANA

Non-Bank Towns with Nearest Banking Point (Indexed Access.), Lawyers, Laws (Indexed) in back of this volume. For Interest Rates, Holidays, etc., see Laws.

TOWN AND COUNTY.	●Mem. A. B. A. *New §State †Priv. ‡Mem. State B. Ass'n. (Etab. Fig. Fed. Res. Dist. L is Louisville Br. d-Safe Deposit ©Savings ▲FDIC	PRESIDENT.	VICE-PRESIDENT.	CASHIER.	ASS'T CASHIER.	LIABILITIES. (In Thousands of Dollars)						RESOURCES.				PRINCIPAL CORRESPONDENTS.	
						Capital	Surplus	Und. Prof. and or Reserves	Deposits	Other Liabilities	Totals	Cash, Ex. & Due from Bks	U.S. Gov. Securities	Other Securities	Loans & Discounts		Other Resources
Advance ----- 358 7 Boone I11	State Bank of Advance Jun'40Stmt 71-671 ▲dB@T:§'13	Carl C. Bowman, Ch. of Bd. and Pres.	Roy Melson	G. H. Waters, Cash. and Tr. Off.	Arlie Hancock	\$ 25 Deb. 8	\$ 2	\$ 6	\$ 218	-----	\$ 259	\$ 41	\$ 36	\$ 43	\$ 130	\$ 9	Am. N., Indpls.; Boone Co. State, Lebanon.
Akron ----- 932 7 Fulton D15	Akron Exchange State Bank Jun'40Stmt 71-616 ▲d@T:§'91	H. D. Stoner	Willis Leininger	J. R. Emahiser	N. Clair Moore H. L. Groninger	50	25	15	783	\$ 39	912	288	84	16	472	52	Cont. Ill. N. Bk. & Tr. and Northern Tr., Chi.; Ind. N. and Am. N., Indpls.
" ----- "	The State Bank of Akron Jun'40Stmt 71-981 ▲d@T:§'12	A. S. Clinker	Noah Barnhisel	Aaron S. Berger	Roy Jones	50	-----	3	174	-----	227	48	10	-----	155	14	1st N., Chi.
Albion ----- 1108 7 Noble C18	Albion National Bank Jun'40Stmt 71-566 ▲@T:§'07	E. P. Eagles, Ch. of Bd. and Pres.	J. W. Long	F. J. Schwab, Cash. and A. Tr. Off.	V. A. Poppy, A. C. and Tr. Off. Frank W. Foote	35 Pf. 25	33	24	1,249	1	1,367	441	565	99	241	21	Mnfrs. Tr., N. Y.; Cont. Ill. N. Bk. & Tr. Co., Chi.; Lincoln N. Bk. & Tr. Co., Ft. Wayne.
Alexandria ----- 4408 7 Madison H17	Alexandria Banking Co. Jun'40Stmt 71-339 ▲d@T:§'31	C. M. Robinson E. H. Bailey, Ch.	E. H. Bailey	I. S. Kelly S. G. Phillips, Tr. Off.	B. T. Baker	25	13	6	335	-----	379	112	137	-----	129	1	Chase N., N. Y.; Cont. Ill. N. Bk. & Tr. Co., Chi.; Ind. N., Indpls.
" ----- "	COMMERCIAL BANK AND TRUST CO. 71-340 ▲dB@T:§'12 Jun'40Stmt	H. M. Adams, Pres. and Tr. Off.	W. F. Wilson	H. A. Harlan, Sec.	WM. LEWIS, A. Sec. L. K. LINSMEYER, A. Sec. and A. Tr. Off.	25 (10)	15 Cap.	17 Notes	571	-----	638	161	127	167	172	11	Chase N., N. Y.; Fletcher Tr. Co. and Am. N., Indpls.; Cent. Tr. Co., Cin.
Amboy ----- 431 7 Miami F16	State Bank of Amboy Jun'40Stmt 71-1136 ▲dB@T:§'19	H. G. Ballard, Ch. of Bd. and Pres.	J. S. Lavengood	Paul B. Norris		25 (9)	-----	10 Notes	206	-----	250	62	33	3	145	7	Am. N., Indpls.; Wabash Valley Tr. Co., Peru; Fifth Third Un. Tr., Cin.
Anderson ----- 39,804 7 Madison H16	ANDERSON BANKING CO. 71-71 ▲dB@T:§'18 Jun'40Stmt	LINFIELD MYERS- C. E. WILSON, Ch. of Bd. BERRY W. COOPER, Vice Ch. of Bd.	F. T. BARBER LUTHER F. PENCE	S. B. COOPER J. H. MOLAIN, Tr. Off. L. R. DUNHAM, Mgr. Ins. Dept. T. E. JOHNSON, A. Mgr. Ins. Dept.	E. H. DOWNEY L. E. EGGMAN C. A. HARDWICK G. W. JOHNSTON A. L. MCKEE, A. Tr. Off.	340 Deb. B 139 Deb. A 165	100	227	7,025 (Trust Dept.)	-----	7,996 Resou	2,044 reses \$7	1,461 (74.)	1,337	2,800	354	N. City, N. Y.; Cont. Ill. N. Bk. & Tr. Co., Chi.; Ind. N., Indpls.
" ----- "	CITIZENS BANKING CO. 71-70 ▲dB@T:§'31 Jun'40Stmt	N. M. McCULLOUGH F. B. BERNARD, Ch.	T. C. WERBE CARL L. WHITE	GEORGE GRIFFITH	F. F. BARR CARROLL COWGILL	300	150	65	2,751	6	3,272	1,320	79	476	1,322	75	Gty. Tr. Co., N. Y.; Northern Tr. Co. and City N. Bk. & Tr. Co., Chi.; Ind. N. and Am. N., Indpls.
Andrews ----- 883 7 Huntington E18	State Bank of Andrews Jun'40Stmt 71-675 ▲d@T:§'08	C. J. Stouder, Ch. of Bd. and Pres.	Treva Ellison	C. A. Huffman, Cash. and Sec.	Beulah Grossman	25 (10)	2 Cap.	4 Notes	196	-----	237	64	44	15	110	4	1st N., Chi.; Ft. Wayne N., Ft. Wayne.
Angola ----- 2665 7 Steuben B2	Angola State Bank Jun'40Stmt 71-1247 ▲d@T:§'27	A. E. Jackson	D. L. Leas	R. W. Sheffer	H. C. Wiser Robert Berben	50 Deb. 18	32	24	941	-----	1,065	222	225	104	512	2	Chase N., N. Y.; Ind. N., Indpls.; Lincoln N. Bk. & Tr. Co., Ft. Wayne.
" ----- "	Steuben County State Bank Jun'40Stmt 71-429 ▲d@T:§'23	Maurice McClew	Burton Handy	Carlton Chase	R. J. Carpenter Paul E. Burns	50	38	8	795	-----	891	245	162	46	399	39	Northern Tr., Chi.; Lin. N. Bk. & Tr. Co., Ft. Wayne; Am. N., Indpls. Cent. Han. Bk. & Tr. Co., N. Y.; Cont. Ill. N. Bk. & Tr. Co., Chi.
Argos ----- 1211 7 Marshall C13	The State Exchange Bank 71-1279 ▲dB@T:§'17			Zita A. Boggs, A. C. and Mgr.	A. N. Butler	(Branch of the State Exchange Bank, Culver, Ind.)	-----	-----	-----	-----	-----	-----	-----	-----	-----	-----	-----
Arlington ----- 389 7 Rush K17	Arlington State Bank Jun'40Stmt 71-676 ▲@T:§'05	John A. Nelson	Elmer Hutchinson	C. Earl Downey		25	15	6	209	-----	255	52	47	94	61	1	Irv. Tr. Co., N. Y.; Ind. N., Indpls.; 1st N., Cin.
Attica ----- 3700 7 Fountain H7	The Central National Bank & Trust Co. 71-415 ▲dB@T:§'87 Jun'40Stmt	W. C. Harrison	C. E. Brown, V. P. and Tr. Off.	P. W. Brown, Cash. and A. Tr. Off.	V. C. Johnson	50	30	39	1,008	-----	1,127	285	515	-----	312	15	Cont. Ill. N. Bk. & Tr. Co., Chi.; Ind. N., Indpls.
Auburn ----- 5088 7 De Kalb C21	Auburn State Bank Jun'40Stmt 71-398 ▲d@T:§'04	W. H. Willenar, Ch. of Bd. and Pres.	B. O. Fink	J. D. Haggarty, V. P. and Cash.	M. Noirot	50	50	44	1,508	-----	1,652	792	93	19	723	25	Chase N., N. Y.; City N. Bk. & Tr., Chi.; Merch. N., Indpls.; Ft. Wayne N., Ft. Wayne.
" ----- "	CITY NATIONAL BANK Jun'40Stmt 71-396 ▲dB@T:§'02	PHILIP S. CARPER	HUGH CARPER, Exec.	H. M. CASEBEER	HILDA DUNN HUGH CARPER, Tr. Off. LENA GUGERLI, A. Tr. Off.	30 Pf. 34	15	40	1,206	2	1,327	351	366	51	513	46	Irv. Tr. Co., N. Y.; 1st N., Chi.; Ft. Wayne N. and Lin. N. Bk. & Tr., Ft. Wayne.

A Modern Commercial Bank and Trust Company in every respect. Our rapid, substantial growth is evidence of the service we render. Special attention given Bill of Lading drafts, Cash and Time Items. Please send 15c with each eight draft for presentation and 25c for Credit Reports.

Requests for Credit: Plain eight drafts, 15c; Credit Reports, 25c. It Reports MUST be accompanied by banking items and Collections, send us matters re-handling by men and Collections, send us matters re-handling by men.

According to Rule of Indiana Bankers Ass'n, Sight Drafts must be accompanied by 15c and Requests for Rating by 25c.

Unsurpassed Facilities

for handling collections,
credit inquiries and other
business anywhere in North-
ern Indiana make LINCOLN
NATIONAL a preferred rep-
resentative here for banks
and bankers anywhere
in the United States.

Our facilities reflect
the character of
our service.

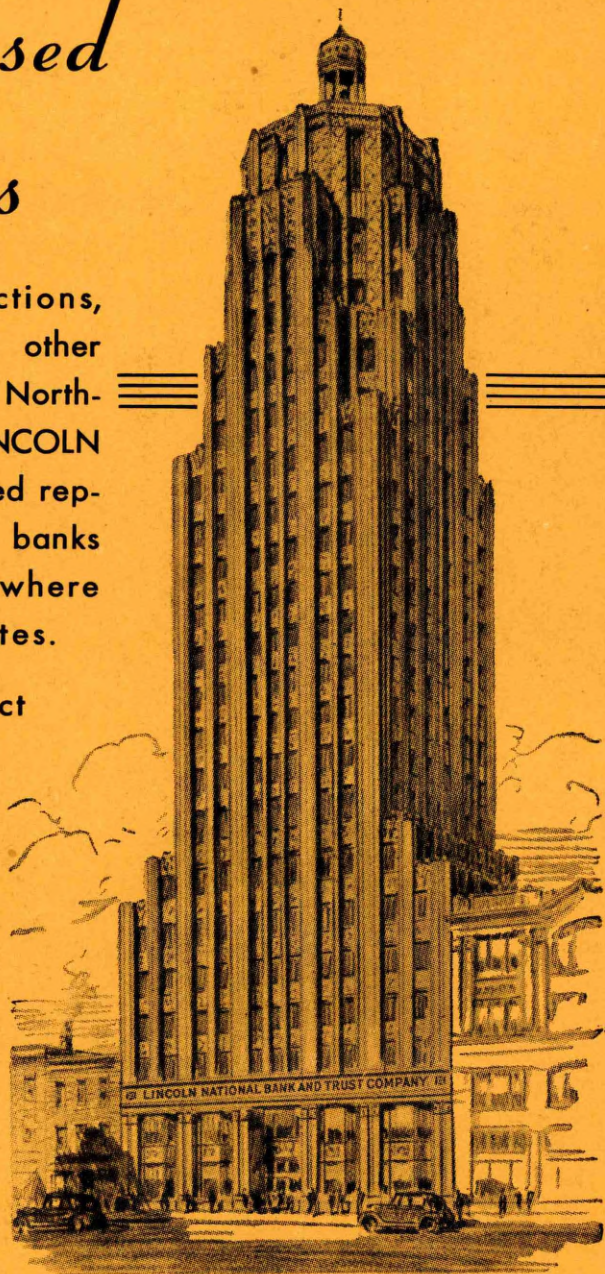

**LINCOLN
NATIONAL**

BANK AND TRUST COMPANY

— Established 1905 —

Northern Indiana's Largest Bank

FORT WAYNE, INDIANA

Member Federal Deposit Insurance Corporation

IND.

**INDIANA
COUNTIES
and
COUNTY SEATS**

County	Index	Co. Seat
Adams	F 21	Decatur
Allen	D 21	Fort Wayne
Bartholomew	L 16	Columbus
Benton	F 7	Fowler
Blackford	G 19	Hartford City
Boone	I 12	Lebanon
Brown	L 13	Nashville
Carroll	F 11	Delphi
Cass	F 12	Logansport
Clark	P 17	Jeffersonville
Clay	L 7	Brazil
Clinton	H 12	Frankfort
Crawford	P 12	English
Daviess	N 8	Washington
Dearborn	M 21	Lawrenceburg
Decatur	L 18	Greensburg
DeKalb	L 13	Auburn
Delaware	H 19	Muncie
Dubois	P 9	Jasper
Elkhart	B 10	Goshen
Fayette	J 20	Connersville
Floyd	P 15	New Albany
Fountain	H 7	Covington
Franklin	K 20	Brookville
Fulton	D 13	Rochester
Gibson	P 5	Princeton
Grant	G 17	Marion
Greene	M 5	Bloomfield
Hamilton	I 15	Noblesville
Hancock	L 16	Corydon
Harrison	J 11	Rensselaer
Hendricks	J 11	Danville
Henry	I 18	New Castle
Howard	G 14	Kokomo
Huntington	E 18	Huntington
Jackson	N 14	Brownstown
Jasper	E 8	Rensselaer
Jay	G 21	Portland
Jefferson	N 19	Madison
Jennings	M 17	Vernon
Johnson	K 14	Franklin
Knox	O 6	Vincennes
Kosciusko	D 16	Warsaw
Lagrange	B 13	Lagrange
Lake	C 7	Crown Point
La Porte	B 10	La Porte
Lawrence	N 12	Bedford
Madison	H 16	Anderson
Marion	J 14	Indianapolis
Marshall	C 13	Plymouth
Martin	O 10	Shoals
Miami	F 15	Peru
Monroe	L 11	Bloomington
Montgomery	I 9	Crawfordsville
Morgan	K 12	Martinsville
Newton	E 6	Kentland
Noble	C 18	Albion
Ohio	M 21	Rising Sun
Orange	O 12	Paoli
Owen	L 9	Spencer
Parke	J 7	Rockville
Perry	Q 11	Cannelton
Pike	P 7	Petersburg
Porter	C 8	Valparaiso
Posey	Q 3	Mount Vernon
Pulaski	D 10	Winamac
Putnam	J 9	Greencastle
Randolph	H 21	Winchester
Ripley	M 19	Versailles
Rush	K 18	Rushville
St. Joseph	B 13	South Bend
Scott	O 16	Scottsbluff
Shelby	K 16	Shelbyville
Spencer	Q 11	Rockport
Starke	Q 8	Knox
Stearns	B 21	Angola
Sullivan	M 5	Sullivan
Switzerland	N 21	Vevay
Tipton	H 15	Tipton
Union	J 21	Liberty
Vanderburgh	Q 4	Evansville
Vermillion	J 5	Newport
Vigo	K 5	Terre Haute
Wabash	E 16	Wabash
Warren	H 7	Williamsport
Warrick	Q 6	Boonville
Washington	O 14	Salem
Wayne	J 21	Richmond
Wells	F 20	Bluffton
White	F 9	Monticello
Whitley	D 18	Muncie



RAND McNALLY
POPULAR MAP OF
INDIANA
SCALE 1:1,521,000
1 inch = 24 Statute Miles
1 Centimeter = 15.2 Kilometers
Statute Miles
Kilometers
Copyright by Rand McNally & Company, Chicago.
Made in U.S.A.

INCREASE YOUR COLLECTION INCOME

By Using a Prominent Listing in the

BLUE BOOK

TOWN AND COUNTY. County Seats. Fig. Fed. Res. Dist. Is Louisville Br.	Mem. A. B. A. New State Priv. Mem. State B. Ass'n. [Etab. Fed. Res. Depts. Trust B-Bond Safe Deposit Savings FDIC	PRESIDENT.	VICE-PRESIDENT.	CASHIER.	ASST CASHIER.	LIABILITIES. (In Thousands of Dollars)						RESOURCES.					PRINCIPAL CORRESPONDENTS.
						Capital	Surplus	Und.Prof. and or Reserves	Deposits	Other Liabilities	Totals	Cash, Ex. & Due from Bks	U.S. Gov. Securi- ties	Other Securi- ties	Loans & Dis- counts	Other Re- sources	
Aurora4386 7 Dearborn M22	Aurora State Bank 71-375 ▲d@T:*\$'08 Jun'40Stmt	C. B. Wilson -----	Wm. Stoll -----	E. L. Wilson-----	E. H. Green----- L. T. Stoll	\$ 60 (15	-----	\$ 8 Notes)	\$ 391	-----	\$ 474	\$ 107	\$ 53	\$ 81	\$ 205	\$ 28	Mnfrs. Tr. Co., N. Y.; 1st N. and 5th 3d Un. Tr. Co., Cin.
" " " "	FIRST NATIONAL BANK 71-374 ▲dB@T:*\$'64 Jun'40Stmt	H. J. SCHMUTTE, Pres. and Tr. Off.	W. W. HOWE-----	H. H. HILL. Cash. and A. Tr. Off.	P. A. SMITH-----	100	\$ 60	32	1,303	-----	1,495	644	437	240	142	32	N. City, N. Y.; 1st N. and 5th 3d Un. Tr. Co., Cin.; Ind. N., Indpls.
Austin1500 8 L Scott N17	Austin State Bank Jun'40Stmt 71-679	J. S. Morgan-----	E. T. Vest-----	D. W. Cutschaw----	F. E. Murphin-----	25	10	-----	207	-----	242	171	14	31	26	-----	Citiz.-Union N., Lou.
Avilla559 7 Noble C20	Community State Bank Jun'40Stmt 71-680 ▲d:*\$'31	F. H. Hersh-----	J. C. Whonsetler----	W. P. Weimer-----	D. H. Sheets-----	25	15	12	445	\$ 5	502	102	42	28	326	4	Northern Tr. and Harris Tr. & Sav., Chi.; Ft. Wayne N., Ft. Wayne.
Bargersville ...282 7 Johnson K13	Bargersville State Bank Jun'40Stmt 71-682 ▲:*\$'09	W. T. Connell-----	J. W. Plummer-----	R. O. Utterback-----	-----	25 (15	1	8 Notes)	215	-----	264	48	30	20	161	5	Secur. Tr., Am. N., and Fletcher Tr. Co., Indpls.
Batesville ...2858 7 Ripley L20	Batesville State Bank Jun'40Stmt 71-476 ▲@T:*\$'89	H. H. Woning----- H. C. Canfield, Ch. of Bd.	Theo. Wanstrath-----	I. G. Schein, Cash. and Tr. Off.	O. J. Schorr-----	100	45	24	611	-----	780	260	122	106	271	21	Gty. Tr., N. Y.; 5th 3d Un. Tr. Co., Cin.; Am. N. and Merch. N., Indpls.
" " " "	First National Bank Jun'40Stmt 71-477 ▲dB@T:*\$'05	J. A. Hillenbrand-----	J. C. Bierbusse-----	W. W. Huneke, Cash. and Tr. Off.	Walter Dieckman, A. C. and A. Tr. Off.	60	45	12	848	1	966	299	434	39	179	15	Mnfrs. Tr. Co., N. Y.; 1st N. and 5th 3d Un. Tr. Co., Cin.; Ind. N., Indpls.
Bath100 7 Franklin K22	Bath State Bank ▲d@T:*\$'23 Jun'40Stmt 71-1230	W. S. Du Bois-----	I. A. Jaques-----	I. A. Jaques-----	R. Y. Jaques-----	25	11	9	323	-----	368	106	94	46	118	4	5th 3d Un. Tr. Co., Cin.; Am. N., Indpls.
Battle Ground 448 7 Tippecanoe G9	Battle Ground State Bank Jun'40Stmt 71-1044 ▲dB@T:*\$'30	I. Floyd Garrott-----	W. J. Walters----- H. H. Hartman	Lela Stigleman-----	-----	25 (15	5	4 Notes)	244	-----	293	33	40	3	207	10	Cont. Ill. N. Bk. & Tr. Co., Chi.; Am. N., Indpls.; 1st Merch. N., La Payette
Bedford ...13,208 8 L Lawrence N12	Bedford National Bank Jun'40Stmt 71-240 ▲d:*\$'99	W. E. Clark-----	D. W. McNabb-----	R. C. Sowder-----	R. H. Moore-----	100	100	45	1,838	-----	2,083	377	636	628	389	53	1st N., N. Y.; 1st N., Chi.; Citiz.-Un. N., Lou.; Ind. N., Indpls.
" " " "	Citizens National Bank Jun'40Stmt 71-239 ▲d:*\$'91	A. C. Voris, Ch. of Bd. and Pres.	C. H. Emery-----	R. A. Moore-----	Frank Tincher-----	100 Pf. 55	70	31	1,168	-----	1,424	334	126	45	710	209	Cont. Ill. N. Bk. & Tr. Co., Chi.; Citiz.-Un. N., Lou.; Am. N., Indpls.
" " " "	Citizens Trust Co. 71-241 ▲dB@T:*\$'1900 Jun'40Stmt	R. C. Martin-----	C. H. Emery A. C. Voris	R. C. Martin, Tr. Off.	C. W. Montgomery, Sec., Tr. and A. Tr. Off.	50 Deb. 45	-----	14	360	-----	469	55	222	5	88	99	Citiz. N., Bedford; Citiz. Un. N., Lou.
" " " "	Stone City National Bank Jun'40Stmt 71-238 ▲dB@T:*\$'90	H. D. Martin----- R. L. Mellen, Ch. of Bd.	Kern Armstrong----- E. B. Crowe	-----	R. L. Shoulty-----	100	26	17	803	-----	946	257	206	120	292	71	Chase N., N. Y.; Cont. Ill. N. Bk. & Tr., Chi.; Am. N., Indpls.; 1st N., Lou.
Beech Grove 3552 7 Marion J15	Citizens State Bank Jun'40Stmt 71-1216 ▲d@T:*\$'22	I. H. Hull-----	Hassil E. Schenck----- M. J. Briggs	Wm. Iverson-----	Velma R. Iverson-----	35	15	4	144	-----	198	33	32	18	111	4	Am. N., Indpls.
Bentonville ...100 7 Fayette J20	Bentonville State Bank Jun'40Stmt 71-1096 ▲dB@T:*\$'20	Paul Ferris, Ch. of Bd. and Pres.	F. M. Hackleman-----	O. W. Davis-----	O. G. Overhiser-----	25	10	-----	122	-----	157	27	25	30	75	-----	Fayette Bk. & Tr. Co., Connersville; Am. N., Indpls.
Berne1883 7 Adams F22	First Bank of Berne 71-547 ▲dB@T:*\$'91 Jun'40Stmt	L. A. Sprunger-----	A. N. Sprunger-----	E. W. Baumgartner-----	Frieda Lehmann----- Brice Bausermann L. B. Lehman	100 (39	27	45 Notes)	1,695	-----	1,906	434	176	461	814	21	Chase N., N. Y.; Lin. N. Bk. and Tr., Ft. Wayne; Am. N., Indpls.
Bicknell5212 8 Knox N7	Bicknell Trust & Savings Co. Jun'40Stmt 71-1093 ▲dB@T:*\$'16	T. M. Byers-----	S. E. Dunn-----	N. P. Sartor, Sec. and Tr.	Winifred E. Jones----- George Ballart, Jr.	*25 (*Incl Comm udes p on Sto ck.)	-----	5	198	-----	228	65	24	-----	125	14	Am. N., Vincennes; Ind. Tr. Co., Indpls.
" " " "	Citizens State Bank Jun'40Stmt 71-421 ▲dB@T:*\$'1900	J. L. Donaldson-----	-----	B. W. Donaldson-----	Mary Benjamin-----	30 (9	-----	3 Notes)	237	-----	279	94	66	1	100	18	City N. Bk. & Tr. Co., Chi.; Am. N., Vincennes.
" " " "	First National Bank Jun'40Stmt 71-422 ▲d@T:*\$'04	Thomas E. Pearce-----	John S. Hoover-----	R. I. Anderson-----	-----	45	15	6	422	1	489	139	140	72	118	20	Cent. Han. Bk. & Tr., N. Y.; Cont. Ill. N. Bk. & Tr., Chi.; Ind. N., Indpls.

Number under Name of Bank is the Transit Number given to each bank in U. S. exclusively by The Rand-McNally Bankers' Directory, under the authority of The American Bankers Assn.

INDIANA—Continued

Non-Bank Towns with Nearest Banking Point (Indexed Acces.), Lawyers, Laws (Indexed) in back of this volume. For Interest Rates, Holidays, etc., see Laws.

TOWN AND COUNTY. County Seats. Fig. is F. R. Dist. [is Louisville Br.	Mem. A. B. A. State Mem. State B. Ass'n. Fed. Res. Depts. Trust B-Bond d-Safe Deposit Savings F DIC	PRESIDENT.	VICE-PRESIDENT.	CASHIER.	ASS'T CASHIER.	LIABILITIES. (In Thousands of Dollars)					RESOURCES.					PRINCIPAL CORRESPONDENTS.	
						Capital	Surplus	Und. Prof. and or Reserves	Deposits	Other Liabilities	Totals	Cash. Ex. & Due from Bks	U.S. Gov. Securities	Other Securities	Loans & Discounts		Other Resources
Bippus 210 7 Huntington E18	Bippus State Bank Jun'40Stmt 71-966	John H. Sell. Ch. of Bd., Pres. and Tr. Off.	George Knecht	C. C. Diefenbaugh, Cash. and Sec.		\$ 25	\$ 8	\$ 3	\$ 242		\$ 278	\$ 30	\$ 47	\$ 2	\$ 197	\$ 2	City N. Bk. & Tr., Chi.; Lin. N. Bk. & Tr., Ft. Wayne; Am. N., Indpls.
Bloomfield 2298 8 Greene M10	Bloomfield State Bank Jun'40Stmt 71-482	L. S. Barkley	C. E. Davis	R. B. Smith		50	12	35	767		864	373	190	36	259	6	Cent. Han. Bk. & Tr. Co., N. Y.; Ind. N. and Fletcher Tr., Indpls.
Bloomington 412 7 Parke I 7	Bank of Bloomington Jun'40Stmt 71-684	J. E. Boswell	Fred Haworth	L. J. Brown	F. H. Brown	10		2	109		121	36	27	17	38	3	Fletcher Tr. Co. and Am. N., Indpls.; Terre Haute 1st N., Terre Haute.
Bloomington 7 Monroe L12 18.227	Bloomington National Bank Jun'40Stmt 71-230	Wm. B. Adams Wm. H. Adams, Ch. of Bd.	A. A. Beck	O. E. Tharp, Cash. and A. Tr. Off.	Alice Cawley Wm. B. Adams, Tr. Off.	100	36	42	1,043	\$ 3	1,224	521	85	292	317	9	N. City, N. Y.; Cont. Ill. N. Bk. & Tr., Chi.; Ind. N. and Merch., Indpls.
" " "	Citizens Loan & Trust Co. 71-228	Roy O. Pike	Maurice C. Riley Frank M. Allen	S. O. Harrell, Cash. and Tr. Off.		100 (150)		4 Notes	1,944	191	2,389	481	230	380	847	451	Cent. Han. Bk. & Tr., N. Y.; Cont. Ill. N. Bk. & Tr., Chi.; Fletcher Tr. and Am. N., Indpls.; Lin. Bk. & Tr., Lou.
" " "	First National Bank 71-227	P. B. Hill, Ch. of Bd., Pres. and Tr. Off.	H. H. Buskirk	R. B. Stull, V. P. and Cash.	G. K. Carter, A. C. and A. Tr. Off. D. H. Hansen	85 (70 Pf. A) (50 Pf. B)	55	98	3,385	22	3,765	776	755	707	1,369	158	1st N., N. Y. and Chi.; Ind. N., Indpls.; Citiz. Un. N., Lou.
" " "	Monroe County State Bank 71-229	Oscar H. Cravens	Marion C. Rogers	S. E. Alexander	Frank Southern, A. Cash. and Tr. Off.	*100 (45 Pf. De b.) (*Incl udes p roceed s sold t o local interes		28	1,622		1,795	450	410	299	580	56	Chase N., N. Y.; Cont. Ill. N. Bk. & Tr. Co., Chi.; Am. N., Indpls.; Citiz. Un. N., Lou.
Bluffton 5074 7 Wells E19	Farmers & Merchants Bank 71-1100	Gideon Gerber	Mel Klopfenstine	Amos Gerber, Cash. and Tr. Off.	D. M. Grover	25 Pf. 22		61	891		999	128	189	71	605	6	Chase N., N. Y.; 1st N., Chi.; Lin. N. Bk. & Tr. Co., Ft. Wayne.
" " "	Old-First National Bank in Bluffton	J. W. Stogdill, Pres. and Tr. Off.	R. N. Fitzpatrick	R. N. Fitzpatrick, Cash. and Tr. Off.	R. F. Cummins H. V. Scott H. E. Thomas	100	85	45	1,964	11	2,205	700	562	229	668	46	Chase N., N. Y.; Cont. Ill. N. Bk. & Tr., Chi.; Ft. Wayne N., Ft. Wayne, Am. N., Indpls. N. City, N. Y.; Citiz. N., Evansville.
Boonville 4208 8 Warrick Q 7	Boonville National Bank Jun'40Stmt 71-390	K. H. Weyerbacher	Jerry Smith	A. J. Bieber		50 Pf. 10	17	8	698		783	273	83	99	328		
" " "	Peoples Trust & Savings Bank 71-392	J. W. Hendrickson	G. A. Roth	J. W. Hendrickson, Tr. Off.	J. D. Barker, Sec. O. C. Toole, Tr.	60 (65	21	7 Notes	1,402	1	1,556	502	449	283	285	37	N. City, Evansville.; Fletcher Tr. Co., In- dpls.
Boswell 817 7 Benton F6	Farmers & Merchants Bank Jun'40Stmt 71-621	Geo. W. Day	H. E. Simpkins	W. E. Palmer	Grace Shuster Magdalen Miller	35 (39		20 Notes	532		626	103	46	9	449	19	Cont. Ill. N. Bk. & Tr. Co., Chi.; 1st-Merch. N., La Fayette.
Bourbon 1193 7 Marshall C15	First State Bank Jun'40Stmt 71-585	Ralph Mason Elmer E. Myers, Ch. of Bd.	E. Stanley Hennon	H. E. Hillis, Cash. and Tr. Off.	Roma L. Neidig	25 (37		6 Notes	656		724	215	32	31	415	31	Live Stk. N., Chi.; Lin- coln N. Bk. & Tr. Co., Ft. Wayne; Ind. N., Indpls.
Brazil 8744 7 Clay K8	THE BRAZIL TRUST CO. 71-221	H. D. FALLS, Ch. of Bd. and Pres.	DON P. CARPENTER, V. P. and Sec.	M. L. RINGO WM. SIEGELIN, A. Sec.	WARN E. DECKER L. M. VICKERS, A. Tr. Off.	100	100	73	2,030	4	2,307	677	546	477	537	70	Mnfrs. Tr. Co., N. Y.; 1st N., Chi.; Ind. N., Indpls.; Terre Haute 1st N., Terre Haute.
Send your Brazil items and collections direct to us. We give personal service and prompt attention.																	
" " "	Riddell National Bank 71-222	J. H. Riddell, Ch. of Bd., Pres. and Tr. Off.	C. F. Riddell H. F. Bucklin T. M. Riddell	H. H. Hedge, Cash. and Tr. Off.	Mary C. Jones, A. C. and A. Tr. Off. P. D. Turner, A. C. and A. Tr. Off. Kathryn Sprouse	56 Pf. 44	37	56 (Trust	2,146 Depar tment		2,339 Resour ces	624 ces \$38 9)	155	841	672	47	1st N. and Cont. Ill. N. Bk. & Tr., Chi.; Ind. N. and Merch. N., Indpls.
Bremen 2105 7 Marshall C14	Bremen State Bank Jun'40Stmt 71-490	J. F. Mougins	James K. Gorrell	H. G. Carbiener		25 Deb. 44		12	697	3	781	292	34	24	420	11	Cont. Ill. N. Bk. & Tr. Co., and Live Stock N., Chi.; Am. N., Indpls.; 1st Bk. & Tr., So. Bend.

Number under Name of Bank is the Transit Number given to each bank in U. S. exclusively by The Rand-McNally Bankers' Directory, under the authority of The American Bankers Ass'n.

INDIANA—Continued

Non-Bank Towns with Nearest Banking Point (Indexed Access.), Lawyers, Laws (Indexed) in back of this volume. For Interest Rates, Holidays, etc., see Laws.

TOWN AND COUNTY. ▲County Seats. Fig. is F. R. Dist. L is Louisville Br.	●Mem. A. B. A. New State Priv. †Mem. State B. Ass'n. [Etab. ◆Fed. Res. Depts. T-Trust B-Bond d-Safe Deposit ©Savings ▲FDIC	PRESIDENT.	VICE-PRESIDENT.	CASHIER.	ASS'T CASHIER.	LIABILITIES. (In Thousands of Dollars)						RESOURCES.					PRINCIPAL CORRESPONDENTS.
						Capital	Surplus	Und. Prof. and or Reserves	Deposits	Other Liabilities	Totals	Cash, Ex. & Due from Bks	U.S. Gov. Securities	Other Securities	Loans & Discounts	Other Resources	
Bristol 699 7 Elkhart A16	Citizens State Bank 71-1192 ▲dB@T:1:20 Jun'40Stmt (See Indianapolis)	H. H. Mosier	C. E. Judson Ezra Lovejoy	J. H. Browning	H. M. Kirkdorfer	\$ 25	\$ 5	\$ 1	\$ 162		\$ 193	\$ 31	\$ 17		\$ 129	\$ 16	City N. Bk. & Tr., Chi.; Salem Bk. & Tr., Goshen.
Broad Ripple	Community State Bank 71-1269 ▲d@T:31 Jun'40Stmt	Erge Woods	Earl Sell	Harry Lawrence	Florence Lyons	33	25	16	487	\$ 1	562	101	54	\$ 16	387	4	Northern Tr. and Live Stk. N., Chi.; Ind. N. and Am. N., Indpls.
Brookston 844 7 White F9	Farmers State Bank 71-605 Jun'40Stmt	L. A. Waugh	W. B. Breckenridge	M. O. Kent	Jessie Alkin	25	25	17	95		562	330	52		180		Cont. Ill. N. Bk. & Tr. Co., Chi.; LaFayette N., LaFayette.
Brookville 2148 7 Franklin K22	FRANKLIN COUNTY NATIONAL BANK 71-464 Jun'40Stmt	Chas. L. Masters	Frank Geis, Jr.	Carl C. Hofer, Cash and Tr. Off.	Wm. F. Reifel, A. Tr. Off.	50	100	47	1,394		1,591	371	228	576	394	22	Mfrs. Tr., N. Y.; 1st N. and Fifth Third Un. Tr. Co., Cin.; Fletcher Tr. and Ind. N., Indpls.
"	Peoples Trust Company ▲dB@T:1:15 Jun'40Stmt ◆71-1079	H. Frank McClure, Ch. of Bd. and Pres.	E. M. Glaser	Will M. Baker, Sec. and Tr. Off.	E. W. Manley, A. Sec. E. W. Showalter, A. Sec.	75	37	7	571		690	160	211	81	188	50	N. City, N. Y.; Ind. N., Indpls.; Cent. Tr. Co., Cin.
Brownsville 1042 7 Hendricks I12	Brownsville State Bank 71-609 ▲d@T:3:03 Jun'40Stmt	O. N. Gray, Ch. of Bd. and Pres.	W. F. Evans	W. F. Evans		25 (13)	7 Cap.	4 Notes	395		444	110	90	39	199	6	Fletcher Tr. Co. and Ind. N., Indpls.
Brownstown 1758 8 L Jackson N14	Brownstown Loan & Trust Co. 71-532 ▲d@T:1:19 Jun'40Stmt (Head Office)	Will Richards, Pres. and Tr. Off.	Edward Nierman, C. Max Cribb, Sec.	John E. Nierman, A. Sec. Ethel Morrison, A. Sec.	Harry Shoemaker, A. Sec. Kathryn Horstman, A. Sec.	40	35	21	726	1	823	153	180	165	304	21	Fletcher Tr. Co. Indpls.; Fifth Third Un. Tr. Co., Cin.; Citiz. Un. N., Lou.
"	Citizens State Bank 71-745 ▲d@T:1:27 Jun'40Stmt (Ewing P.O.)	T. P. Heller, Ch. of Bd. and Pres.	C. W. Lahrman	J. F. Kamman		25	12	7	275		319	41	110	62	102	4	Fifth Third Un. Tr. Co., Cin.; Ind. N. and Fletcher Tr. Co., Indpls.; Citiz. Un. N., Lou.
"	First National Bank.▲@T:08 Jun'40Stmt 71-533	Stanley L. Lahrman Ch. of Bd. Pres. and Tr. Off.	Anton H. Kuehn	H. W. Wacker, Cash. and A. Tr. Off.	Lillie Mercer	50	14	12	548		624	241	60	29	287	7	1st N., Cin.; Ind. N., Indpls.
Brownsville 250 7 Union J22	Brownsville State Bank 71-1132 ▲T:18 Jun'40Stmt	L. J. Cully, Chas. F. Winters, Ch. of Bd.	D. M. Clevenger	Ernest T. Maze		32 (Cap. Notes)		5	102		139	21	11	31	73	3	5th 3d Un. Tr., Cin.; Am. N., Indpls.
Bruceville 700 8 Knox N6	Bruceville State Bank 71-1071 ▲d@T:1:14 Jun'40Stmt	N. P. Barr, Ch. of Bd. and Pres.	W. J. Coan	C. H. Barr		25	6	4	71		106	19	19	9	58	1	Am. N., Vincennes.
Bunker Hill 528 7 Miami F14	Wabash Valley Trust Co. 71-1253 ▲d@T:1:28 Jun'40Stmt			R. M. Kaiser, Mgr.						(Branch of Wabash Valley Trust Co., Peru, Ind.)							Wabash Valley Trust Co., Peru.
Burlington 420 7 Carroll G13	Burlington State Bank 71-693 ▲T:14 Jun'40Stmt	H. L. Huddleston	W. V. Polk	Nellie Everman	Earl L. Rodkey	10 (21)	Cap.	Notes	9	300	340	100	30		200	10	Cont. Ill. N. Bk. & Tr. Co., Chi.; Fletcher Tr. Co., Indpls.
Burnettsville 402 7 White E11	State Bank of Burnettsville 71-694 ▲d@T:1:02 Jun'40Stmt	J. C. Duffey	Jas. D. Brown	George Duffey		*33 (*Includes proceeds of \$14,000 of debentures sold to R. F. C., \$5,000 of common stock)	6	227	266	73	266	3	4	175	11	N. Bk. of Logansport, Logansport, Indpls.	
Butler 1643 7 DeKalb B22	THE KNEISELY NATIONAL BANK 71-495 ▲d@T:1:34 Jun'40Stmt	L. C. Harding, Ch. of Bd. and Pres.	Henry C. Springer	O. S. Fisher, Cash. and Tr. Off. R. D. Higley, Jr., A. Tr. Off.	Ferd V. Hampel	50	14	8	517	5	594	152	71	44	307	20	City N. Bk. & Tr. and Cont. Ill. N. Bk. & Tr. Co., Chi.; Ft. Wayne N., Ft. Wayne.
Cambridge City 2113 7 Wayne J21	Peoples State Bank 71-736 ▲d@T:1:37 Jun'40Stmt (Head Office)	Raymond E. Swallow	Paul T. Caldwell	C. V. Pitman		25	6	2	349		382	91	56	28	206	1	Ind. N., Indpls.; 5th 3d Un. Tr. Co., Cin.
"	Wayne Trust Company ◆71-453 ▲dB@T:1:10 Jun'40Stmt	Abiram Boyd, Ch. of Bd. and Pres.	R. A. Hicks, V. P., Tr. and Tr. Off.	R. H. Ressler, Sec. and A. Tr. Off.	F. S. Lamberson, A. Sec.	50 Deb. 12	25	24	929	1	1,041	524	230	62	204	21	Cent. Han. Bk. & Tr. Co., N. Y.; Cont. Ill. N. Bk. & Tr. Co., Chi.; Ind. N. and Fletcher Tr. Co., Indpls.; 1st N. and Cent. Tr. Co., Cin.; 2d N., Rich.
Camden 538 7 Carroll F12	Camden State Bank 71-654 ▲dB@T:1:70 Jun'40Stmt	W. O. Pettiner, D. B. Stief, Ch. of Bd.	D. B. Stief	Mabel Mayne		6 (29)	Cap.	Notes	10	442	487	143	152	13	173	6	Cont. Ill. N. Bk. & Tr. Co., Chi.; Am. N. and Ind. N., Indpls.

Number under Name of Bank is the Transit Number given to each bank in U. S. exclusively by The Rand-McNally Bankers' Directory, under the authority of The American Bankers Ass'n.

INDIANA—Continued

Non-Bank Towns with Nearest Banking Point (Indexed Access.), Lawyers, Laws (Indexed) in back of this volume. For Interest Rates, Holidays, etc., see Laws.

TOWN AND COUNTY. County Seats. Fig. Fed. Res. Dist. [is Louisville Br.]	Mem. A. B. A. New State Priv. Mem. State B. Ass'n. (Estab. Fed. Res. Depts. Trust B-Bond Safe Deposit Savings FDIC	PRESIDENT.	VICE-PRESIDENT.	CASHIER.	ASS'T CASHIER.	LIABILITIES. (In Thousands of Dollars)					RESOURCES.					PRINCIPAL CORRESPONDENTS.		
						Capital	Surplus	Und.Prof. and or Reserves	Deposits	Other Liabilities	Totals	Cash.R. & Due from Bks	U.S.Gov. Securities	Other Securities	Loans & Discounts		Other Resources	
Campbellsburg 558 8 L Wash. O14	State Bank of Campbellsburg Jun'40Stmt 71-696 ▲@:†\$36	Ed. Hughes, <i>Ch. of Bd. and Pres.</i>	G. O. Hedrick	J. L. Baker		\$ 13 (12 A. De b.)		\$ 2	\$ 290	\$ 2	\$ 319	\$ 71	\$ 97	\$ 12	\$ 130	\$ 9	Cont. Ill. N. Bk. & Tr., Chi.; Citiz. Un. N., Lou.; Am. N., Indpls.	
Cannelton 2265 8 L Perry R11	First-Cannelton National Bank Jun'40Stmt 71-480 ▲d@†\$95	Henry Heck	C. F. Gerber	Norman Hafele	John Conway	Pf. 38 45	\$ 19	48	862		1,012	215	77	192	504	24	Old N., Evansville; 1st N., Lou. Tr. Co., and Lin. Bk. & Tr., Lou.	
Carbon 476 7 Clay K8	Carbon Bank Jun'40Stmt 71-697	J. B. Marshall		Kenneth Marshall		10		1	65		76	36		4	32	4	Cont. Ill. N. Bk. & Tr., Chi.; Riddell N. and Brazil Tr. Co., Brazil.	
Carlisle 852 8 Sullivan M6	Sullivan State Bank 71-1307 ▲dB@†\$39			Everett L. Jones, <i>Mgr.</i>		(Carlisle Branch of Sullivan State Bank, Sullivan, Ind.)											N. City, N. Y.; 1st N., Chi.; Mtle.-Com. Bk. & Tr. Co., St. L.; Ind. N., Indpls.	
Carmel 682 7 Hamilton I14	Union State Bank 71-1309 ▲dB@†\$40			Herman Stalker, <i>Mgr.</i>		(Carmel Branch of Union State Bank, Westfield, Ind.)											Fletcher Tr. Co., Peo. State and Merch. N., Indpls.	
Carthage 931 7 Rush J17	State Bank of Carthage Jun'40Stmt 71-699 ▲d@†\$76	E. N. Hill		Howard E. Henley	Mabel P. Hedgecock F. W. Parish	100	25	20	512		657	140	163	195	144	15	Chase N., N. Y.; 1st N., Chi.; Fletcher Tr., Indpls.	
Centerpoint 372 7 Clay K9	First National Bank Jun'40Stmt 71-702	Wm. O. Graeser	H. C. Koehler	J. H. Randolph		25	5	14	342		386	137	133	10	101	5	Riddell N., Brazil.	
Centerville 993 7 Wayne J22	Centerville State Bank Jun'40Stmt 71-1015 ▲B@†\$12	M. A. Stevens	H. L. Johnston	J. L. Bryan	O. M. Bryan	25	6	8	338		377	80	186	5	100	6	2d N., Rich.; 5th 3d Un. Tr. Co., Cin.	
Charlestown 859 8 L Clark P16	First Bank of Charlestown Jun'40Stmt 71-610 ▲dB†\$32	S. E. Bolly	E. B. Long	R. D. Dysert		25	10	7	187		229	62	91	34	39	3	Citiz.-Un. N., Lin. Bk. & Tr. Co., and Lib. N. Bk. & Tr. Co., Lou.; Ind. N., Indpls.	
Chesterton 2231 7 Porter B9	Chesterton State Bank Jun'40Stmt 71-704 ▲:†\$90	E. L. Morgan	J. O. Johnson	John C. Read		*128 (*Incl. udes p roceed s of \$6 2,000of debent ures so ld to th e R. F. C., \$6 5,000 of d ebentu res sol d to lo cal int erts a	15	820		963	233	57	165	446	62	5,000	62	Cont. Ill. N. Bk. & Tr. Co., Chi.; Gary State, Gary.
Chrisney 414 8 Spencer Q9	Chrisney State Bank Jun'40Stmt 71-705	C. L. Springstun	A. H. Mann	T. S. Phillips	Elizabeth Powell	*37 (*Incl. udes p roceed s of \$1 2,000of debent ures so ld to th e R. F. C., \$1 5,000 of d ebentu res sol d to lo cal int erts a	7	276		320	49	29	32	204	5,000	6	Citiz. N. Evansville; Citiz. Un., Lou.; Secur. Tr. Co., Indpls.	
Churubusco 1095 7 Whitley O19	Churubusco State Bank Jun'40Stmt 71-1248 ▲dB@†\$23	J. E. Luckey	A. A. Benward	E. R. Jones	Ursula Magers	25 (5 A. Deb .)	11	230		271	33	35	4	191		8	Cont. Ill. N. Bk. & Tr. Co., Chi.; Ft. Wayne N., Ft. Wayne.	
Cleero 933 7 Hamilton H14	Citizens National Bank Jun'40Stmt 71-1080 ▲d@:†15	E. E. Cornthwaite, <i>Ch. of Bd. and Pres.</i>	Adam Kepner	Newton Wiles	E. A. Carson	30	18	9	456	1	514	156	35	23	296	4	1st N., Chi.; Am. N., Indpls.	
Clarksburg 275 7 Decatur K19	Clarksburg State Bank Jun'40Stmt 71-708 ▲d@†\$04	E. D. Power	Howard L. Spencer	R. S. Lowe		25	25	9	184		243	43	93	26	81		Am. N., Indpls.; Fifth Third Un. Tr. Co., Cin.	
Clay City 859 7 Clay L7	Farmers & Merchants Bank Jun'40Stmt 71-567 ▲@†\$96	James L. Burns	Emery E. Moody	Dane E. Burns	J. D. Burns	50	25	16	738	1 (Trust Depart ment	830	248	288	87	203	4	Cont. Ill. N. Bk. & Tr. Co., Chi.; Terre Haute N., Terre Haute; Ind. N., Indpls.	
Claypool 382 7 Kosciusko D16	Peoples Bank of Claypool Jun'40Stmt 71-1255 ▲dB@†\$28	Emery Metzger	John L. Deaton	L. W. Caldwell	Neva B. Decker	25 Deb. 15		5	302		347	60	24	68	188	7	City N. Bk. & Tr. Co., Chi.; Ind. N., Indpls.	
Clayton 561 7 Hendricks J12	The Danville State Bank 71-1297 ▲d@†\$36			G. A. Lineberry, <i>Mgr.</i>		(Clayton Branch of the Danville State Bank, Danville, Ind.)											Am. N., Indpls.	
Clinton 7936 7 Vermillion J6	The Citizens State Bank 71-1288 ▲d@:†\$34				Anton Fenoglio Wakefield Gerrish	(Branch of The Citizens State Bank, Newport, Ind.)												
Cloverdale 627 7 Patnam K11	First National Bank Jun'40Stmt 71-712 ▲@†\$13	O. V. Smythe, <i>Pres. and Tr. Off.</i>	G. B. Rockwell	Mellie B. Linley, <i>Cash. and Tr. Off.</i>		25	7	10	249		291	96	87	26	77	5	Cont. Ill. N. Bk. & Tr., Chi.; Am. N., Indpls.; 1st Citiz. Bk. & Tr., Greencastle.	
Coatesville 434 7 Hendricks J11	First National Bank Jun'40Stmt 71-713 ▲d@:†\$06	W. T. Beck, <i>Ch. of Bd. and Pres.</i>	Paul Darnall	O. D. Knight	C. H. Phillips	25	25	9	447		506	125	170	108	96	7	Merch. N., Indpls.	
Columbia City 8805 7 Whitley D17	CITIZENS STATE BANK Jun'40Stmt 71-1263 ▲dB@†\$29	J. D. Adams	Harry Hudson	F. M. Northam	F. M. Orr	50	60	21	1,454		1,585	677	89	141	665	13	1st N., Harris Tr. & Sav. and Northern Tr., Chi.; Fletcher Tr. Co., Indpls.; Ft. Wayne N., Ft. Wayne.	
" " " "	FARMERS LOAN & TRUST CO. Jun'40Stmt 71-407 ▲dB@†\$07	JOHN E. GATES	O. V. SCHUMAN	G. S. GATES	C. W. SLAGLE	143 Cap. Acct.		62	1,218	47	1,470	572	68	175	548	107	Chase N., N. Y.; Cont. Ill. N. Bk. & Tr. Co., Ft. Wayne; Un. Tr. Co., Indpls.	

STRONG AND PROGRESSIVE. Prompt attention given all business.

Number under Name of Bank is the Transit Number given to each bank in U. S. exclusively by The Rand-McNally Bankers' Directory, under the authority of The American Bankers Ass'n.

INDIANA—Continued

Non-Bank Towns with Nearest Banking Point (Indexed Access), Lawyers, Laws (Indexed) in back of this volume. For Interest Rates, Holidays, etc., see Laws.

TOWN AND COUNTY. County Seats. Fig. is F. R. Dist. L is Louisville Br.

Mem. A. B. A. New State Priv. Mem. State B. Ass'n. Estab. Fed. Res. Depts. T-Trust B-Bond d-Safe Deposit S-Savings A-FDIC

PRESIDENT. VICE-PRESIDENT. CASHIER. ASS'T CASHIER.

Columbus...9935 7 Bartholomew L15

FIRST NATIONAL BANK Jun'40Stmt 71-233

F. M. OVERSTREET... D. M. BOTTORFF... WM. G. WISSMAN... FRANK METZLER... W. O. DAVIS

ESTABLISHED 1865 Oldest bank in Bartholomew County.

Commisskey...100 7 Jennings N 18

IRWIN-UNION TRUST CO. Jun'40Stmt 71-234

WM. G. IRWIN... W. E. PARKER... C. M. SETSER... SCOTT SETSER... F. P. BROCKMAN... M. LIENBERGER... GEO. VORWALD... ARCHIE COX... HUGH TH. MILLER... J. W. SUVERKRUP... WILL H. ROTH

Largest Trust Company in Southern Indiana. A Commercial Bank—Acts in All Trust Capacities.

Connersville...12795 7 Fayette J 21

CENTRAL STATE BANK Jun'40Stmt 71-271

A. H. RIEMAN... C. E. THOMPSON... GLADYS B. RIDGLE... KENNETH FIANT... F. B. MOUNTAIN... Sec.

Converse...931 7 Miami F16

FAYETTE BANK & TRUST CO. Jun'40Stmt 71-270

EARL CRAWFORD... J. A. BRAUN... ANGUS DEATON... HELEN RIDGLE... C. G. HULL... J. M. WILKIN... EDITHA FEIGERT... A. Tr. Off.

Corydon...2009 8 L Harrison Q14

Corydon State Bank Jun'40Stmt 71-1206

D. E. POULSON... C. B. LAWSON... O. M. WHITMIRE... C. W. MILES... W. J. BULLEIT... R. EARL MILLER... JEAN DENBO... W. J. BULLEIT, Ch. C. WILLIS DOME... ALVA H. WISEMAN... A. B. RICHERT... LAURA W. FREDERICK

Covington...2008 7 Fountain H6

Fountain Trust Co. Jun'40Stmt 71-486

W. N. WHITE... M. H. COOK, Sec... NAOMI CROSBY, Mgr

Crawfordsville...10,355 7 Montgomery I10

CITIZENS NATIONAL BANK Jun'40Stmt 71-215

W. K. MARTIN... W. F. HULET... V. W. LIVENGOOD... W. G. MCDANIEL... D. C. MOORE... D. C. MOORE... HATTIE L. PURSEL... A. Sec. and A. Tr. Off.

Elston...71-213

ELSTON BANK & TRUST CO. Jun'40Stmt 71-213

J. C. SNYDER... CHASE HARDING... D. A. GROVES... L. W. SINCLAIR... W. A. COLLINGS... CHAS. MAY... C. H. BROWN... LAURA ELSTON, Sec.

Cross Plains...240 7 Ripley M19

Cross Plains State Bank Jun'40Stmt 71-214

Wm. GARDAMAN... CHAS. MAY... C. H. BROWN... LAURA ELSTON, Sec.

Crothersville...979 8 L Jackson N15

Brownstown Loan & Trust Co. Jun'40Stmt 71-1294

Ethel MORRISON... A. Sec. and Mgr.

LIABILITIES. (In Thousands of Dollars) RESOURCES.

Table with columns: Capital, Surplus, Und. Prof. and Reserves, Deposits, Other Liabilities, Totals, Cash, Ex. & Due from Bks, U.S. Gov. Securities, Other Securities, Loans & Discounts, Other Resources.

SPECIAL ATTENTION GIVEN BILL OF LADING DRAFTS, CASH AND TIME ITEMS. Please send 15c with each sight draft for presentation and 25c for Credit Reports.

Table with columns: Capital, Surplus, Und. Prof. and Reserves, Deposits, Other Liabilities, Totals, Cash, Ex. & Due from Bks, U.S. Gov. Securities, Other Securities, Loans & Discounts, Other Resources.

Collections personally and promptly presented and remitted for on day of payment.

Table with columns: Branch of Union Bank & Trust Co., N. Vernon, Ind., etc.

Table with columns: Branch of Union Bank & Trust Co., N. Vernon, Ind., etc.

Table with columns: Branch of Union Bank & Trust Co., N. Vernon, Ind., etc.

Table with columns: Branch of Union Bank & Trust Co., N. Vernon, Ind., etc.

Table with columns: Branch of Union Bank & Trust Co., N. Vernon, Ind., etc.

Table with columns: Branch of Union Bank & Trust Co., N. Vernon, Ind., etc.

Table with columns: Branch of Union Bank & Trust Co., N. Vernon, Ind., etc.

Table with columns: Branch of Union Bank & Trust Co., N. Vernon, Ind., etc.

Table with columns: Branch of Union Bank & Trust Co., N. Vernon, Ind., etc.

Table with columns: Branch of Union Bank & Trust Co., N. Vernon, Ind., etc.

PRINCIPAL CORRESPONDENTS.

N. City, N. Y.; 1st N., Chi., Lou., and Cin.; Am. N., Indpls.

1st N. and Chem. Bk. & Tr., N. Y.; Cont. Ill. N. Bk. & Tr. and 1st N., Chi.; Ind. N. and Un. Tr. Co., Indpls.; Fifth Third Un. Tr. Co., Cin.; 1st N., Lou.

5th 3rd Un. Tr., Cin.

Irv. Tr., N. Y.; Cont. Ill. N. Bk. & Tr., Chi.; Ind. N. and Am. N., Indpls.; Fifth Third Un. Tr. and 2nd N., Cin. N. City, N. Y.; Fifth Third Un. Tr., Cin.; Fletcher Tr. and Am. N., Indpls.

1st N., Chi.; Am. N., Indpls.

City N. Bk. & Tr. Co., Chi.; Marion N. and 1st N., Marion.

Citiz. Un. N. and Lin. Bk. & Tr., Lou.

Lin. Bk. & Tr. Co. and 1st N., Lou.; Am. N. and Ind. N., Indpls.

14 Northern Tr. Co., Chi.; Ind. N., Indpls.

Citiz. Un. N., Lou.

73 Chase N., N. Y.; 1st N., Chi.; Merch. N. and Ind. N., Indpls.

62 Cent. Han. Bk. & Tr. Co., N. Y.; Northern Tr. Co., Chi.; Am. N., Indpls.

4 Chase N. and Mnfrs. Tr. Co., N. Y.; Cont. Ill. N. Bk. & Tr. Co. and Harris Tr. & Sav., Chi.; Ind. N. and Fletcher Tr., Indpls.; 1st N., Lou.

8 5th 3rd Un. Tr. Co., Cin.; Fletcher Tr., Indpls.

Number under Name of Bank is the Transit Number given to each bank in U. S. exclusively by The Rand-McNally Bankers' Directory, under the authority of The American Bankers Ass'n.

INDIANA—Continued

Non-Bank Towns with Nearest Banking Point (Indexed Access.), Lawyers, Laws (indexed) in back of this volume. For Interest Rates, Holidays, etc., see Laws.

TOWN AND COUNTY. County Seats. Fig. is F. R. Dist. L is Louisville Br.	MEMBERSHIP Mem. A. B. A. *New State Priv. Mem. State B. Ass'n. (Estab. Fed. Res. Depts. Trust B-Bond d-Safe Deposit Savings FDIC	PRESIDENT.	VICE-PRESIDENT.	CASHIER.	ASS'T CASHIER.	LIABILITIES. (In Thousands of Dollars)					RESOURCES.					PRINCIPAL CORRESPONDENTS.	
						Capital	Surplus	Und. Prof. and Reserves	Deposits	Other Liabilities	Totals	Cash, Ex. & Due from Bks	U.S. Gov. Securities	Other Securities	Loans & Discounts		Other Resources
▲Crown Point 4046 7 Lake O6	COMMERCIAL BANK Jun'40Stmt 71-433 ▲d@T\$'95	George E. Hershman, Ch. of Bd. and Pres.	M. P. Howkinson	P. F. Hein	K. T. Cleveland	\$ 60 Deb.34	\$ 20	\$ 10	\$ 1,244	\$ 29	\$ 1,397	\$ 481	\$ 30	\$ 12	\$ 829	\$ 45	Chase N., N. Y.; Cont. Ill. N. Bk. & Tr. and 1st N., Chi.; Am. N., Ind. N., and Fletcher Tr., Indpls'
" " "	First National Bank ▲d@T\$'74 Jun'40Stmt 71-432	J. H. Brown	Paul Brown	J. H. Lehman	Paul Brown	38 Pf. 20	50	97	1,750	81	2,036	1,013	45	219	734	25	N. City, N. Y.; 1st N., Chi.
Culver 1502 7 Marshall D12	The State Exchange Bank Jun'40Stmt 71-720 ▲B@T\$'17 (Head Office)	S. C. Shilling	O. T. Goss	W. O. Osborn, Cash. and Tr. Off.	C. M. Adams Hampton Boswell Zita A. Boggs A. N. Butler	60	175	36	2,600	29	2,900	478	308	48	2,023	43	Cent. Han. Bk. & Tr. Co., N. Y.; Cont. Ill. N. Bk. & Tr. Co., Chi.; Ind. N. and Am. N., Indpls.
Cynthiana 556 8 Posey Q4	Cynthiana State Bank ▲d@T\$'05 Jun'40Stmt 71-722	J. S. McReynolds, Ch. of Bd. and Pres.	Ray B. Hollis	W. O. Boren		27 Pf.		6	250		293	93	58	16	119	7	Cont. Ill. N. Bk. & Tr. Co., Chi.; Old N. and N. City, Evansville.
Dale 770 8 Spencer Q9	Dale State Bank ▲d@T\$'10 Jun'40Stmt 71-723 (Head Office)	N. L. Medcalf	C. E. Schaaf	A. J. Wedeking, Cash. and Tr. Off.	R. E. Schroer	25 (52)		21 Cap. Notes)	684		782	90	55	97	510	30	Mnfrs. Tr., N. Y.; 1st N., Lou.; N. City, Evansville.
Dans 859 7 Vermillion J6	First National Bank ▲T\$'01 Jun'40Stmt 71-634	H. F. Scott	Wm. E. Jump	W. W. Weatherman		40	40	19	422		521	228	54	6	226	7	Terre Haute 1st N., Terre Haute; Ind. N., Indpls.
▲Danville 1930 7 Hendricks J12	The Danville State Bank Jun'40Stmt 71-519 ▲T\$'04 (Head Office)	O. M. Piersol	F. E. Hays	C. E. Shields	R. L. Percy	40	15	8	427		490	153	89	48	191	9	Merch. N. and Am. N., Indpls.
" " "	First National Bank 71-517 ▲d@T\$'63	W. F. Franklin	Z. E. Dougan	Amos Harvey		100	42	39	743		924	167	194	163	392	8	N. City, N. Y.; Ind. N. and Am. N., Indpls.; 1st N., Cin.
Darlington 690 7 Montg. H10	Farmers & Merchants State Bank Jun'40Stmt 71-629 ▲d@T\$'26	Lee Hampton	N. J. Lane	J. A. Peterson	Elizabeth Love	25	8	6	282		321	88	89	16	126	2	Ind. N., Indpls.
Dayton 690 7 Tippecanoe G11	Bank of Dayton Jun'40Stmt 71-1034 ▲@T\$'13	M. Y. Cassel	G. E. Bausman	V. B. Taylor		25	7	6	255		293	76	90		124	3	Cont. Ill. N. Bk. & Tr. Co., Chi.; Lafayette N., LaFayette.
▲Decatur 5156 7 Adams E22	FIRST STATE BANK ▲d@T\$'83 ▲71-366	T. F. GRALIKER DAN SPRANG, Ch. of Bd.	THEO. HOBROCK	R. E. GLENDENING	H. H. KRUECKEBERG EARL GASTON	Pf. 100 90 Cap. Notes	30	44	2,612		2,876	777	549	274	1,244	32	N. City, N. Y.; 1st N., Chi.; Lincoln N. Bk. & Tr., Ft. Wayne; Merch. N., Indpls.
▲Delphi 1929 7 Carroll F12	UNION BANK & TRUST CO. Jun'40Stmt 71-470 ▲d@T\$'38	Lee L. Persise	E. R. Smock	C. D. McKinley	G. A. Shaffer J. F. Klepinger	25 50 A Deb.	6	17	1,392		1,490	462	84	218	712	14	Cont. Ill. N. Bk. & Tr., Chi.; Ind. N., Indpls.
Demotte 600 7 Jasper D7	Bank of DeMotte Jun'40Stmt 71-1113	Henry Swart, Ch. of Bd. and Pres.	Albert Hamstra	A. L. Jensen		10	5	5	223		243	74			161	8	1st N.; Chi.; Gary State, Gary.
Denver 472 7 Miami E14	Wabash Valley Trust Co. 71-726 ▲d@T\$'31			N. B. Hunt, Mgr.		(Branch of			Wabash Valley Trust Co., Peru, Ind.)								Wabash Valley Tr. Co., Peru.
Dillsboro 502 7 Dearborn M21	Dillsboro State Bank Jun'40Stmt 71-664 ▲d@T\$'01	A. J. Ellerbrook	Edw. Luke	Chas. F. Gausmann	Ada Smith Helen Webber W. F. Littler	35	30	28	502		595	123	65	130	270	7	1st N., Cin.
Dunkirk 2583 7 Jay G21	First State Bank of Dunkirk Jun'40Stmt 71-731 ▲d@T\$'93	Chas. L. Gaunt	D. P. Murray John B. Strong	C. P. Fitzpatrick		60	30	31	988		1,109	515	320	13	244	17	Cent. Han. Bk. & Tr., N. Y.; Cont. Ill. N. Bk. & Tr., Chi.; Ind. N., Indpls.
Dupont 300 8 L Jefferson N19	Dupont State Bank Jun'40Stmt 71-732 ▲dB@T\$'10	Charles McCaslin	Arthur Patrick	Glen T. Malott	L. Dale Wildman	25 Deb.12	6	5	133		181	15	26	17	120	3	Lib. N. Bk. & Tr., Lou.; Am. N., Indpls.
Dyer 672 7 Lake D6	First National Bank Jun'40Stmt 71-733 ▲d@T\$'03	Wm. N. Gettler	Wm. H. Kalvelage	W. N. Gettler		25	35	5	1,015		1,080	607	205	60	193	15	Cont. Ill. N. Bk. & Tr. Co., Chi.
East Chicago 54,784 7 Lake B6	FIRST NATIONAL BANK IN EAST CHICAGO Jun'40Stmt 71-121 ▲dB@T\$'31	Walter J. Riley	C. A. Westberg J. S. Walkowiak	J. A. Dalton	J. E. Miller E. C. Kennell	200	50	156	4,290	5	4,701	1,304	970	1,260	1,086	81	Chase N., N. Y.; Cont. Ill. N. Bk. & Tr. Co. and 1st N., Chi.
" " "	UNION NATIONAL BANK OF INDIANA HARBOR AT E. CHICAGO Jun'40Stmt 71-199 ▲dB@T\$'31 (Indiana Harbor)	Walter J. Riley	C. A. Westberg, Exec. J. S. Walkowiak	George March	Stephen T. Simon R. J. Schneider E. C. Kennell	200	50	156	5,425	9	5,840	1,771	1,290	1,386	1,314	79	Chem. Bk. & Tr. Co., N. Y.; 1st N., Chi.
East Enterprise 150 8 L Switz. N22	East Enterprise State Bank Jun'40Stmt 71-735 ▲T\$'09	Eugene Stoops	W. R. Houze	Juanita Tyler	Lloyd Gullion	3 (27 Cap. Notes)		9	105	3	147	11	25		103	8	Fifth Third Un. Tr., Cin.; Lin. Bk. & Tr. Co., Lou.
Eaton 1273 7 Delaware G19	Muncie Banking Co. dT\$'05				Harry Neff	(Eaton Branch of			Muncie Banking Co., Muncie, Ind.)								Cont. Ill. N. Bk. & Tr. Co., Chi.; Un. Tr. Co., Indpls.
Economy 212 7 Wayne I21	Peoples State Bank 71-1302 ▲T\$'38			W. W. Cain, Mgr.		(Branch of Peoples State Bank, Cambridge City, Ind.)											
Edinburg 2209 7 Johnson L15	Edinburg State Bank 71-1290 ▲dB@T\$'35 Jun'40Stmt	Ora A. Amos, Ch. of Bd. and Pres.	H. B. Briscoe	I. J. Waltz	Ralph Kime Lillian Wirey	30	20	3	356		409	129	25	17	236	2	1st N., Chi.; Am. N. and Fletcher Tr., Indpls.; Citiz. Un. N., Lou.

Number under Name of Bank is the Transit Number given to each bank in U. S. exclusively by The Rand-McNally Bankers' Directory, under the authority of The American Bankers Ass'n.

INDIANA—Continued

Non-Bank Towns with Nearest Banking Point (Indexed Access.), Lawyers, Laws (Indexed) in back of this volume. For Interest Rates, Holidays, etc., see Laws.

TOWN AND COUNTY. County Seats. Fig. Fed. Res. Dist. is Louisville Br.	Mem. A. B. A. *New State Priv. Mem. State B. Ass'n. [Estab. Fed. Res. Depts. T-Trust B-Bond d-Safe Deposit @ Savings ▲FDIC	PRESIDENT.	VICE-PRESIDENT.	CASHIER.	ASS'T CASHIER.	LIABILITIES. (In Thousands of Dollars)					RESOURCES.					PRINCIPAL CORRESPONDENTS.	
						Capital	Surplus	Und. Prof. and or Reserves	Deposits	Other Liabilities	Totals	Cash, Ex. & Due from Bks	U.S. Gov. Securities	Other Securities	Loans & Discounts		Other Resources
Evansville 111,034 (Continued)	*Indiana Trust & Savings Bank. 71-1251. ▲dB@T*128 Jun'40Stmt *Lamasco Bank. ▲dB@T*114 Jun'40Stmt 71-14	W. A. Richardt	O. W. Schneider, V. P. and Tr. Off.	J. A. Cunningham, Sec.	J. L. Schaffer, A. Sec.	\$ 100 Deb. 37	\$ 15	\$ 74	\$ 1,481	\$ 26	\$ 1,733	\$ 543	\$ 68	\$ 100	\$ 905	\$ 117	Cent. Han. Bk. & Tr. Co. and Mnfrs. Tr., N. Y.; 1st N., Chi.; Ind. N., Indpls. Mnfrs. Tr., N. Y.; Harris Tr. & Sav., Chi.; Old N. and Citiz. N., Evansville.
" " " "		C. B. ENLOW	J. H. CONNER, J. N. EMIG, V. P. and Tr. Off.	S. J. PERRY	K. O. HENKE	500	500	322	14,094	15	15,431	7,606	669	1,073	5,830	253	Chase N., N. Y.; Cont. Ill. N. Bk. & Tr. Co., and 1st N., Chi.; Phill. N., Phil.; Boatmen's N., St. L.; Un-Tr., Pitt.; N. Bk. of Det.; 1st N., Lou.
" " " "	*The North Side Bank Jun'40Stmt 71-13 ▲dB@T*113	Henry Korff, Sr., Ch. of Bd. and Pres.	Ernest Monroe	H. J. Folke, Cash. and Tr. Off.	Wm. R. Claybourn E. H. Poggemeier	100 (124 Cap.)	10	67 (Notes)	1,933		2,234	498	48	133	1,491	64	N. City and Mnfrs. Tr., N. Y.; Northern Tr., Chi.; N. Stk. Yds. N., N. Stk. Yds.; 1st N., Lou.
" " " "	*OLD NATIONAL BANK IN EVANSVILLE Jun'40Stmt 71-1 ▲dB@T*1834	ROBERT D. MATHIAS SAMUEL L. ORR, Ch. of Bd.	LEWIS R. ELKINS	O. E. LAMBLE, L. A. LUNDQUIST, Tr. Off.	O. H. EBERHART, ELMER V. BELZER, FRED C. NEWMAN	500 Pf. 500	225	191	16,384	19	17,819	7,216	2,583	2,011	5,364	645	N. Y. Tr. and Cent. Han., N. Y.; 1st N., Chi.; 1st N. and Citiz. Un. N., Lou.; Mtle.-Com. Bk. & Tr., 1st N. and Miss. Valley Tr., St. L.; Am. N. and Ind. N., Indpls.; N. Bk. Det., Det.; N. Bk. of Tulsa and 1st N., Tulsa; Com. Tr., Kan. C.
" " " "	*Peoples Savings Bank Jun'40Stmt 71-3 ▲dB@T*170	F. Schwegman	M. F. Schaeffer	Frank App F. W. Koch, Sec. August H. Schnell, A. Sec.	Josephine Burkert Henry Brink Remig Fehn, Jr.		1,400	459	8,425		10,284	3,049	389	1,802	4,572	472	Chase N., Chem. Bk. & Tr. Co., and N. City, N. Y.; Cont. Ill. N. and Northern Tr., Chi.; Fletcher Tr., Indpls.
" " " "	Evansville Clearing House -- (Members indicated by a *)	Oscar E. Lamble	M. F. Schaeffer	O. O. Matthews, Sec. and Tr.	(See pages 65-66-67 for Number of States, Cities, etc.)						National, State and Private Banks, Total						
" " " "	SLADE & MCLEISH (307-308 Citizens Bank Bldg.) (See Brownstown, Ind.)	BRYAN R. SLADE } Partners W. GRAMMER MCLEISH } INVESTMENT SECURITIES. Phone 2-0212		W. H. Bradbury, Mgr.	(Branch of Peoples State Bank, Farmersburg, Ind.)												
Ewing	Peoples State Bank 71-746 ▲dB@T*09	J. C. Voris, Ch. of Bd. and Pres.	Hayes McFadden	D. G. Gordon, Cash. and Sec.	Chas. R. Hughes	25	15	2	186		228	93	46	9	78	2	Ind. N., Indpls.
Fairbanks 136 8 Sullivan L6	Fairland National Bank Jun'40Stmt 71-747 ▲dB@T*06	V. A. Selby, Ch. of Bd. and Pres.		V. A. Selby, Jr., V. P. and Cash.	Roger H. Thomas Virginia W. Selby	25	13	12	358		411	101	34		266	10	Ind. N., Indpls.; Marion N., Marion.
Fairland 600 7 Shelby K16 Fairmount 2056 7 Grant G18	Citizens State Bank Jun'40Stmt 71-435 ▲dB@T*89	W. F. Morris		Tony M. Payne, V. P. and Cash.	Earl Morris	40	10	20	499		569	181	106	17	264	1	N. City, N. Y.; 1st N., Chi.; Ind. N. and Am. N., Ind. Fifth Third Un. Tr. Co., Cin.; Ind. N., Indpls.
Falmouth 80 7 Rush J19 Farmersburg 993 8 Sullivan L6	Falmouth State Bank Jun'40Stmt 71-748 ▲dB@T*22	H. A. Baldrige, Ch. of Bd. and Pres.	George J. Bennett	Herbert Lathrop, Cash. and Tr. Off.	C. E. Huntworth W. H. Bradbury	25 (5 Cap.)	25	10	516		576	90	51	60	371	4	1st N., Chi., Merch. N., Terre Haute.; Am. N., Indpls.
Farmland 853 7 Randolph H21	Peoples Loan & Trust Co. 71-606 ▲dB@T*87	W. H. Alexander, Mgr.		P. A. Buechler, Mgr.	Antoinette Muller, Asst. Mgr.						(Branch of Peoples Loan & Trust Co., Winchester, Ind.)						Merch. N., Muncie; Ind. N., Indpls.
Ferdinand 846 8 Dubois Q10	Dubois County State Bank 71-1273 ▲dB@T*31	John Sinclair	John H. Nichols	A. H. Hunter		12 (15 Cap. Notes)	41	25	8	128	163	34	18		108	3	Ind. N., Indpls.; 1st Citiz. Bk. & Tr., Greencastle.
Fillmore 350 7 Putnam J10	Fillmore State Bank Jun'40Stmt 71-1054 ▲dB@T*24	G. H. Haines	Warren Knapp	Elias Patty		15 (15 Cap. Notes)	25	19	861		955	208	161	33	533	20	City N. Bk. & Tr. Co., Chi.; Am. N. and Ind. N., Indpls.
Flora 1449 7 Carroll F12	Bright National Bank at Flora Jun'40Stmt 71-540 ▲dB@T*34	I. N. Epperson, Inactive	A. B. Hickrod, V. P.	Olen Pumphrey, A. C. and A. Tr. Off.		25	25	6	524		580	201	145	65	157	12	Cont. Ill. N., Chi.; Old N., Citiz. N., and N. City, Evansville; Citiz. N., Lou.
Fort Branch 1341 8 Gibson P5	Farmers & Merchants National Bank Jun'40Stmt 71-575	J. F. Johnson	H. S. Adams	R. S. Baldwin	George S. Hiday	25	22	16	488	1	552	160	44	80	261	7	N. City, N. Y.; Ind. N., Indpls.
Fortville 1289 7 Hancock I16	First National Bank Jun'40Stmt 71-580																

Number under Name of Bank is the Transit Number given to each bank in U. S. exclusively by The Rand-McNally Bankers' Directory, under the authority of The American Bankers Ass'n.

INDIANA—Continued

Non-Bank Towns with Nearest Banking Point (Indexed Access.), Lawyers, Laws (Indexed) in back of this volume. For Interest Rates, Holidays, etc., see Laws.

TOWN AND COUNTY. County Seats. Fig. Fed. Res. Dist. In Louisville Br.	Mem. A. B. A. *New State Priv. Mem. State B. Ass'n. [Estab. Fed. Res. Depts: T-Trust B-Bond d-Safe Deposit © Savings ▲FDIC	PRESIDENT.	VICE-PRESIDENT.	CASHIER.	ASS'T CASHIER.	LIABILITIES. (In Thousands of Dollars)					RESOURCES.					PRINCIPAL CORRESPONDENTS.	
						Capital	Surplus	Und. Prof. and or Reserves	Deposits	Other Liabilities	Totals	Cash, Ex. & Due from Bks	U.S. Gov. Securities	Other Securities	Loans & Discounts		Other Resources
Fort Wayne 7 Allen D19 116,190	*Dime Trust & Savings Bank 71-34 ▲dB@T+1\$22 Jun'40Stmt	H. G. Hogan-----	Oscar A. Fox----- C. A. Spanley	J. E. Ruhl, Sec.	H. M. Creigh, A. Sec. and Tr. Off. H. G. Fenker, A. Sec.	\$ 250 (Cap. Deb.)		\$ 20	\$ 1,268		\$ 1,538	\$ 464	\$ 200	\$ 9	\$ 643	\$ 222	Chem. Bk. & Tr., N. Y.; 1st N., Chi.; Ft. Wayne N. and Lin. N. Bk. & Tr., Ft. Wayne. Am. N. Bk. & Tr., Chi.; Ft. Wayne N., Ft. Wayne.
"	First Joint Stock Land Bank Jun'40Stmt 71-1222 '18	F. H. Cutshall-----	K. R. Zent, V. P. and Mgr.	Emma Klein, Sec.	Helen McLennan, A. Sec.	400	\$ 77	794		\$ 37 (Terry I ndiana	1,308	52		7	777	472	Cont. Ill. N. Bk. & Tr., Chi.; Morris Plan Bkrs. Assn., Wash. D. C.
"	Ft. Wayne Morris Plan Co. Jun'40Stmt 71-1232 d@*15	H. A. Perfect----- Grace D. Binder, Exec. V. P.	C. R. Willson----- Martin Luecke	W. E. Morton, Tr.		100	125	73	1,370	57	1,725	355	236	11	1,052	71	Cont. Ill. N. Bk. & Tr., Chi.; Morris Plan Bkrs. Assn., Wash. D. C.
"	*FORT WAYNE NATIONAL BANK Jun'40Stmt 71-19 ▲d@T+1\$33 Cable Address "FONABAK" Member Mortgage Bankers Association Member Financial Advertisers Association	F. S. HUNTING-----	W. C. LAYCOCK, Exec. F. B. SHOAFF, F. W. HITZEMAN, A. V. P. T. A. MC KIERNAN, A. V. P.	F. J. MILLS----- C. W. DANNENFELSER, Tr. Off. F. A. SCHACK, A. Tr. Off.	R. G. AYERS----- H. D. COTHRELL, K. R. FEIERTAG, C. L. TEWKSBURY, A. Aud. J. W. MILLER, A. Aud.	480 Pj. 340	270	592	16,541	72	18,295	4,492	4,438	3,016	6,246	103	Cent. Han. Bk. & Tr., Chase N. and N. City, N. Y.; Cont. Ill. N. Bk. & Tr. Co. and 1st N., Chi.; N. Shaw- mut, Bos.; 1st N., Pitt.; Ind. N. and Fletcher Tr., Indpls.; Clev. Tr., Clev.; N. Bk. of Det., Det.
"	*LINCOLN NATIONAL BANK & TRUST CO. 71-27 ▲Td@T+1\$05 Jun'40Stmt	C. H. BUESCHING----	GEO. WALDSCHMIDT, CLYDE E. FLOWERS ERIC A. BAADÉ MARK V. OVERMYER	O. H. BUSHING----- E. W. YOUNG, Tr. Off. E. G. SCHWALM, A. Tr. Off.	F. W. JAECKER ---- HENRY G. ALLGEIER FERD J. KUENTZEL, RALPH E. KENNER, A. Aud.	1,200	525	194	22,231	147	24,297	7,810	2,785	1,315	11,306	1,081	Chem. Bk. & Tr. Co., N. Y. Irving Trust Co., New York Guaranty Trust Co., New York Cont'l Illinois Natl. Bk. & Tr. Co., Chicago City National Bank & Tr. Co., Chicago Philadelphia National Bank, Philadelphia Indiana National Bank Indianapolis Union Bank of Com- merce Co., Cleveland Central Trust Co., Cincinnati Mellon National Bank Pittsburgh Bk. of Am. N. Tr. & Sav. Ass'n., San Francisco
"	*The Peoples Trust and Sav- ings Co., Jun'40Stmt 71-25 ▲dB@T+1\$02	P. J. McDonald ---	M. C. MacDougal... John Morris	D. P. McDonald, Sec. and Tr.	Edgar L. Harries, Lawrence Mullen, A. Secretaries	300	900	330	11,899	7	13,436	1,820	6,202	998	3,654	762	N. City, N. Y.; Harris Tr. & Sav. and 1st N., Chi.
"	Fort Wayne Clearing House (Members indicated by a *)	D. P. McDonald ---	Chas. H. Buesching	A. W. Suelzer, Sec. and Mgr.		(See pa Depo sits by	65	66-67 f Cities,	or Num ber of States, etc.)		Nation al, Stat e and	Private Banks,	Total				

**ESTABLISHED OCTOBER 30, 1933.
UNEXCELLED COLLECTION FACILITIES.
WE CORDIALLY INVITE YOUR BUSINESS.**
Member Federal Deposit Insurance Corporation

**NORTHERN INDIANA'S LARGEST BANK.
FOR 35 YEARS
We have served banks in this territory.**
Member Federal Deposit Insurance Corporation

**PARTICULAR ATTENTION
PAID TO ALL COLLECTIONS**

SEE DISPLAY ADVERTISEMENT ON INDIANA INDEX.

Fort Wayne—Selected List—Investment Dealers

Underwriters and Dis-
tributors of Investment
Securities.

CENTRAL SECURITIES CORPORATION
AT&T Teletype No. Ft. W. 8 STOCKS AND BONDS Telephone Nos. A1435-1436
13th Floor Lincoln Bank Tower, Fort Wayne, Indiana
Private Wire Facilities To All Major Markets
E. H. DICKMEYER, Pres. EUGENE F. FOELBER, Vice Pres. SIDNEY PATTERSON, Secy.

We specialize in the pur-
chase and sale of unlisted
local securities.

Number under Name of Bank is the Transit Number given to each bank in U. S. exclusively by The Rand-McNally Bankers' Directory, under the authority of The American Bankers Ass'n.

INDIANA—Continued

Non-Bank Towns with Nearest Banking Point (Indexed Access), Lawyers, Laws (Indexed) in back of this volume. For Interest Rates, Holidays, etc., see Laws.

TOWN AND COUNTY. County Seats. Fig. Fed. Res. Dist. L is Louisville Br.	Mem. A. B. A. * Mem. State B. Ass'n. [Priv. Estab. Fed. Res. Depts. T-Trust B-Bond Safe Deposit Savings AFDIC	PRESIDENT.	VICE-PRESIDENT.	CASHIER.	ASS'T CASHIER.	LIABILITIES. (In Thousands of Dollars)					RESOURCES.					PRINCIPAL CORRESPONDENTS.	
						Capital	Surplus	Und. Prof. and or Reserves	Deposits	Other Liabilities	Totals	Cash, Ex. & Due from Bks	U. S. Gov. Securities	Other Securities	Loans & Discounts		Other Resources
Fowler 1564 7 Benton F7	Fowler State Bank 71-1275 ▲d@T*13'31	I. Floyd Garrott	E. L. Callaway	G. E. Buzick, Cash. and Tr. Off.	Velva L. Boothby R. Don Gibson	\$ 40	\$ 60	\$ 34	\$ 1,021	\$ 1	\$ 1,156	\$ 176	\$ 57	\$ 9	\$ 908	\$ 6	Cont. Ill. N. Bk. & Tr. Co., Chi.; Ind. N., Indpls.; 1st Merch. N., Lafayette.
Francesville 712 7 Pulaski D10	Peoples State Bank Jun'40Stmt 71-1267 ▲d@T*13'30	H. W. Foster W. J. Hubbard, Ch.	E. C. Overmyer	Ray M. Rhinehart		25	5	9	229		268	81	31	4	147	5	Am. N., Indpls.; 1st Merch. N., LaFayette.
Francisco 728 8 Gibson P6	The Francisco State Bank Jun'40Stmt 71-754 ▲d@T*13'08	W. F. Chappell	Glenn Goldman	E. H. Weltzel		25	6	2	164		197	16	29	5	138	9	Citiz. N., Evansville.
Frankfort 12,196 7 Clinton H12	Clinton County Bank & Trust Co. Ass'n. [Estab. Jun'40Stmt 71-251 ▲d@T*13'91 (Head Office) FARMERS BANK 71-250 ▲d@T*13'76	Harry Merrill	R. E. Hall, Exec. W. C. Shanklin	E. M. Blickenstaff, Sec. R. Templeton, A. Sec.	J. C. Himmelwright, Tr. A. C. Johnson, A. Tr.	*100 (122 Cap. Deb.) *(Incl udes p roceed s of \$60,000 of		55	1,995		2,272	1,033	34	124	1,015	66	Chase N., N. Y.; North- ern Tr. Co., Chi.; Ind. N., Indpls.
" " "	FARMERS TRUST CO. 71-989 ▲d@T*13'12	E. A. Spray	P. C. Cullom, V. P. and Tr. Off.	C. E. Masters	B. F. Witt R. I. Given	100	200	80	3,534		3,914	1,650	678	436	1,118	32	Chase N., N. Y.; Cont. Ill. N. Bk. & Tr. Co., Chi.; Ind. N., Indpls.
Franklin 5682 7 Johnson K14	Johnson County National Bank 71-364 ▲d@T*13'34	Will R. Johnson, Ch. of Bd., Pres. and Tr. Off.	I. T. Bice	Leon Vandivier, Sec. and Tr.	W. S. Johnson, A. Sec. and A. Tr.	50 (10 Cap. Notes)	40	35	873		1,008	159	66	140	613	30	Mnfrs. Tr., N. Y.; 1st N., Chi.; Am. N., Indpls.
" " "	Union Trust Co. ▲d@T*13'12	R. A. Todd	Fred W. Tulley	R. L. Ott	H. A. Grose C. M. Jones	38 (12 Pf. A.)	20	13	781	2	866	241	71	123	403	28	Ind. N. and Am. N., Indpls.
" " "	Jun'40Stmt 71-996 (Head Office)	M. J. Voris	Harry C. Hougham	Paul McClain, Sec., Tr., and Tr. Off.		30	35	30	833		928	255	180	63	417	13	Ind. N., Indpls.
Freelandville 625 8 Knox N6	Freelandville Bank ▲@T*13'05	W. F. Buescher	S. H. Kixmiller	E. F. Wandtke		25	12	9	196		242	72	42	7	115	6	Am. N., Vincennes.
Fremont 802 7 Steuben A22	First National Bank Jun'40Stmt 71-1072 ▲d@T*13'15	E. B. McNaughton	Elmer Sidel	W. B. Sidel		25	25	33	725		808	291	17	32	462	6	City N. Bk. & Tr. Co., Chi.; Tol. Tr. Co., Tol.
French Lick 2462 8 L Orange O10	THE FRENCH LICK STATE BANK 71-760 ▲d@T*13'03	W. W. Cave	J. H. Wells	N. B. Mavity	E. E. MacDonald	50 (16 Cap. Notes)	15	9	499		589	193	86	203	92	15	Mnfrs. Tr., N. Y.; Cont. Ill. N. Bk. & Tr., Chi.; Am. N. and Ind. N., Indpls.; 1st N. and Citiz. Un. N., Lou.
Friendship 140 7 Ripley M20	Friendship State Bank Jun'40Stmt 71-998 ▲d@T*13'12	H. F. Wortman	F. H. Henschen	W. S. Lemon		*35 (Inclu des p roceed s o f \$14,90		8	355		398	60	63	41	224	10	5th 3d Un. Tr. Co., Cin.; Fletcher Tr. Co., Indpls.
Fulton 397 7 Fulton E18	Farmers & Merchants Bank of Rochester, Ind. ▲@T*13'39				Glen A. Jackson, A. C. and Mgr.	(Fulto n Bran ch of F armers & Me					398	60	63	41	224	10	Far. & Merch., Roches- ter; Am. N., Indpls.
Galveston 666 7 Cass G14	The Twelve Mile State Bank 71-1293 ▲d@T*13'11			Claude L. Noel, Mgr.	Frieda Noel, A. Mgr.	(Galve ston B ranch of The Twelve					Mile S	60	63	41	224	10	City N. Bk. and Tr. Co., Chi.; Ind. N., Indpls.
Garrett 4428 7 DeKalb C21	Garrett State Bank Jun'40Stmt 71-380 ▲d@T*13'93	H. M. Brown, Pres. and Tr. Off.	P. F. Behler	A. W. Gallatin	V. C. Steward	65 Pf. 39	10	15	977		1,106	520	48	76	447	15	Mnfrs. Tr., N. Y.; Cont. Ill. N. Bk. & Tr. Co., Chi.; Lin. N. Bk. & Tr. Co., Ft. Wayne.
Gary 100,426 7 Lake B7	Bankers Trust Company Jun'40Stmt 71-1196 ▲T*13'21	F. R. Schaaf	W. E. Schrage	Emma E. Claus, Sec., Tr., and Tr. Off.	L. P. Swoverland, Jr., A. Sec. and A. Tr., G. Greenwald, A. Sec. and A. Tr.	100	50	38	111		299	80	28	8	163	20	Bkrs. Tr. Co., N. Y.; Cont. Ill. N. Bk. & Tr. Co., Chi.
" " "	THE GARY STATE BANK 71-145d@T*13'08 Jun'40Stmt (Head Office)	W. W. GASSER, Ch. of Bd. and Pres.	A. D. MILTEER P. H. WEST	F. N. TYLER W. R. GINDER, Aud.	K. S. MARLIN B. B. CLARK, Tr. Off.	400 (Glen Park Branc h: S.F. Wagn er, Mg r.)	400	480	17,814		19,094	8,684	7,064	208	2,560	578	1st N., N. Y.; Cont. Ill. N. Bk. & Tr., Chi.
" " "	COMPLETE BANKING AND TRUST SERVICE. Prompt attention given collections.																
" " "	GARY TRUST & SAVINGS BANK 71-150 ▲d@T*13'09	James Hansen Etta Goodman, Ch. of Bd.	Saul Goodman	P. A. Christy, Cash., Sec. and Tr. Off.	Ida K. Graham Mary B. Wiersema	125 75 Cap. Notes	25	21	3,855	24	4,125	1,913	1,240	148	624	200	Mnfrs. Tr., N. Y.; Nor- thern Tr., Chi.; Secur. Tr., Indpls.
Gas City 3087 7 Grant F18	Twin City State Bank 71-1087 ▲d@T*13'30	R. M. VanAtta	Jess L. Hontz	F. M. Hundley	Maurice W. Hundley Mary E. Harris	16	12	479	3	539	142	20	122	250	5	City N. Bk. & Tr. Co., Chi.; Ind. N., Indpls. Cent. Tr., Cin.	
Gaston 654 7 Delaware G18	Gaston Banking Co. ▲d@T*13'09	C. F. Gronendyke, Ch. of Bd. and Pres.		Margaret E. Boyle, Cash. and Tr. Off.	Loretta G. Brown	25	6	7	173		211	77	27		104	3	Cont. Ill. N. Bk. & Tr. Co., Chi.; Merch. N., Muncie.
Geneva 895 7 Adams F22	BANK OF GENEVA Jun'40Stmt 71-587 ▲d@T*13'95	A. G. Briggs	W. J. Heeter	J. D. Briggs	K. F. Shoemaker	50 Deb. 9	13	3	754		829	176	274	1	357	21	1st State, Decatur; 1st N., Celina; Ft. Wayne N., Ft. Wayne.

Number under Name of Bank is the Transit Number given to each bank in U. S. exclusively by The Rand-McNally Bankers' Directory, under the authority of The American Bankers Ass'n.

INDIANA—Continued

Non-Bank Towns with Nearest Banking Point (Indexed Access.), Lawyers, Laws (indexed) in back of this volume. For Interest Rates, Holidays, etc., see Laws.

TOWN AND COUNTY.	Mem. A. B. A. State Priv. State B. Ass'n. [Etab. Fed. Res. Depts. Trust B-Bond d-Safe Deposit Savings FDIC]	PRESIDENT.	VICE-PRESIDENT.	CASHIER.	ASS'T CASHIER.	LIABILITIES. (In Thousands of Dollars)						RESOURCES.					PRINCIPAL CORRESPONDENTS.	
						Capital	Surplus	Und. Prof. and Reserves	Deposits	Other Liabilities	Totals	Cash, Ex. & Due from Bks	U.S. Gov. Securities	Other Securities	Loans & Discounts	Other Resources		
Georgetown... 374 8 L Floyd P15	Georgetown State Bank Jun'40Stmt 71-764 d:~\$'09	J. H. Kelly -----	J. R. Clipp -----	Ivan A. Kelly ----	Keith Martin-----	\$ *25 (*Incl	-----	\$ 9	\$ 112	-----	\$ 146	\$ 12	\$ 5	\$ 12	\$ 113	\$ 4	Lincoln Bk. & Tr. Co., Lou.; Mutual Tr. & Dep. Co. and Un. N., New Albany.	
Glenwood... 374 7 Fayette J19	Glenwood State Bank.▲~\$'07 Jun'40Stmt 71-765	U. G. Hinchman ---	-----	T. G. Richardson--	Helen Richardson -	25	\$ 10	12	270	-----	317	93	47	28	149	-----	Fayette Bk. & Tr. Co., Connersville; Fifth Third Un. Tr. Co., Cin.	
Goodland... 978 7 Newton E7	Goodland State Bank Jun'40Stmt 71-766 ▲d~\$'34	C. L. Tedford ----	C. A. Welch----- Harry H. Hawm	G. T. Wood-----	Leona Hamilton ---	41 (Cap.	-----	11	270	\$ 3	325	91	32	23	154	25	Live Sk. N., Chl.; Ind. N., Indpls.	
Goshen... 10,397 7 Elkhart B16	FIRST NATIONAL BANK Jun'40Stmt 71-257▲d~\$'34	O. M. KINNISON, Pres. and Tr. Off.	J. M. FARRELL, SR.	M. S. RUMMEL, Cash. and Tr. Off.	C. M. WEDDELL ----	75 Pf. 25	20	18	1,212	-----	1,350	725	17	103	478	27	N. City and Mnfrs. Tr. Co., N. Y.; 1st N., Chl.; Ind. N., Indpls.	
" " " " " "	SALEM BANK AND TRUST CO. 71-256▲d~\$'54 (Head Office) Jun'40Stmt 71-633 ▲d~\$'22	C. A. AITKEN ----	RAY DEANL -----	WM. H. NYMEYER --- C. EDWIN STOUT, Sec. and Tr.	O. J. SCHROCK ---- H. E. ROSCOE, I. B. PEFFLEY, C. W. PICKERING, A. Sec. and A. Tr. F. E. RIDENOURS, A. Sec. and A. Tr.	200 Deb. 34	70	88	3,186	-----	3,578	1,073	473	176	1,730	126	Cent. Han. Bk. & Tr. Co., N. Y.; Cont. Ill. N. Bk. & Tr. Co., Chl.; Am. N., Indpls.	
Gosport... 722 7 Owen K10	Gosport State Bank Jun'40Stmt 71-1292	A. R. Marley, Ch. of Bd. and Pres.	Sam Sanders	Errett Gray	Genevieve Carter, Sec.	25	9	4	281	1	320	95	38	55	125	7	Cont. Ill. N. Bk. & Tr. Co., Chl.; Ind. N. and Am. N., Indpls.	
Grand View... 588 8 Spencer R8	Dale State Bank.▲d~\$'35 71-1292	-----	-----	S. A. Weller, Mgr.	-----	(Bran	ch of	Dale S	tate B	ank, D	ale, In	d.)	-----	-----	-----	-----	-----	-----
Greencastle... 4613 7 Putnam J9	CENTRAL NATIONAL BANK Jun'40Stmt 71-403 ▲d~\$'83	FRED L. O'HAIR ---	C. C. GAUTIER ---- K. E. WEST, V. P. and Tr. Off.	H. L. WELLS -----	W. D. MAYHALL ---- JAMES R. PENCE W. N. STILES EDITH I. BROWNING	100	90	35	1,756	122	2,103	771	191	333	653	155	N. City, N. Y.; Cont. Ill. N. Bk. & Tr. Co., Chl.; Ind. N., Indpls.	
" " " " " "	FIRST-CITIZENS BANK & TRUST CO. 71-1033 ▲d~\$'13 Jun'40Stmt	J. B. CROSBY ----	C. C. GILLEN ---- P. M. RUSH, Exec.	L. J. ARNOLD, Cash. and Tr. Off.	HOWARD L. WILLIAMS	*100 60 A. Deb	31 (*Inc	(With Surp)	1,161 (Trust Dept.	-----	1,352 Resour	395 ces \$11 0)	251	147	495	64	Chase N., N. Y.; Cont. Ill. N. Bk. and Tr. Co., Chl.; Ind. N. and Am. N., Indpls.; Citiz. Un. N., Lou.	
Greenfield... 4,188 7 Hancock J17	The Citizens Bank Jun'40Stmt 71-368▲d~\$'23	S. B. Cooper -----	H. K. Boyd-----	A. C. Downing----	W. C. Hatfield----	7 (43	-----	6	522	-----	578	174	21	95	255	33	Cent. Han. Bk. & Tr. N. Y.; Fletcher Tr., Am. N., and Ind. N., Indpls.	
" " " " " "	GREENFIELD BANKING CO. 71-367 ▲d~\$'71 Jun'40Stmt	WM. A. HOUGH, Ch. of Bd. and Pres.	J. W. FLETCHER ----	CLARENCE H. BARR -	J. FREEMAN WILSON	50 Deb. 58	2	68	1,281	-----	1,459	438	120	471	417	13	N. City, N. Y.; Cont. Ill. N. Bk. & Tr., Chl.; Ind. N. and Am. N., Indpls.	
Greensburg... 5702 7 Decatur L19	Decatur County National Bank... 71-328.▲d~\$'34 Jun'40Stmt	John H. Parker----	W. B. Lowe-----	H. T. Kitchin, Cash. and Tr. Off. Al. Rethlake, A. Tr. Off.	Robert Woodfill--- Leander Roszell	45 Pf. 5	23	27	940	-----	1,040	273	298	164	287	18	Ind. N., Indpls.; 1st N., Cin.	
" " " " " "	Union Trust Co.,▲d~\$'05 Jun'40Stmt 71-330	C. E. HARRISON ----	D. C. Wood-----	G. G. Welsh, Sec., Tr. and Tr. Off.	C. H. EWING, A. Sec. and A. Tr. Loren Sefton, A. Tr. Off.	100	100	54	1,882	-----	2,136	646	56	449	943	42	Cent. Han. Bk. & Tr., N. Y.; Harris Tr. & Sav., Chl.; Fifth Third Un. Tr., Cin.; Am. N., Indpls.	
Greens Fork... 333 7 Wayne I 21	First National Bank.▲~\$'04 Jun'40Stmt 71-769	Elizabeth J. Boyd, Ch. of Bd. and Pres.	Wm. M. Roller----	Mary Hatfield ----	John L. Newman --	25	9	11	240	-----	285	103	58	1	121	2	Fifth Third Un. Tr. Co., Cin.; Ind. N., Indpls.; 2nd N., Rich., Ind.	

Number under Name of Bank is the Transit Number given to each bank in U. S. exclusively by The Rand-McNally Bankers' Directory, under the authority of The American Bankers Ass'n.

INDIANA—Continued

Non-Bank Towns with Nearest Banking Point (Indexed Access), Lawyers, Laws (indexed) in back of this volume. For Interest Rates, Holidays, etc., see Laws.

TOWN AND COUNTY.	Mem. A. B. A. New State Priv. State B. Ass'n. [Estab. Fed. Res. Depts. Trust B-Bond Safe Deposit Savings FDIC	PRESIDENT.	VICE-PRESIDENT.	CASHIER.	ASS'T CASHIER.	LIABILITIES. (In Thousands of Dollars)					RESOURCES.					PRINCIPAL CORRESPONDENTS.	
						Capital	Surplus	Und. Prof. and Reserves	Deposits	Other Liabilities	Totals	Cash, Ex. & Due from Bks	U.S. Gov. Securities	Other Securities	Loans & Discounts		Other Resources
Greentown... 1021 7 Howard G15	State Bank of Greentown Jun'40Stmt 71-583 ▲T\$'08	C. W. Hamer, Ch. of Bd. and Pres.	C. E. Wright	H. E. Murray	R. W. Lamb	\$ 40	\$ 18	\$ 7	\$ 454	-----	\$ 519	\$ 346	\$ 26	\$ 4	\$ 138	\$ 5	Cont. Ill. N. Bk. & Tr. Co., Chi.; Am. N. and Ind. N., Indpls.
Greenwood... 2377 7 Johnson K14	National Bank of Greenwood Jun'40Stmt 71-521 ▲d@T\$'34	William Adcock	Arthur W. Davis	Arthur W. Davis	Ruby R. Lemasters	24 Pf. 26	10	9	552	-----	621	199	94	105	220	3	N. City, N. Y.; Cont. Ill. N., Chi.; Ind. N., Indpls.
Hagerstown... 1262 7 Wayne I 21	Union Trust Co.▲BT\$'14 Jun'40Stmt 71-599	L. B. Davis, Ch. of Bd. and Pres.	L. C. Wisehart	R. M. Hudson, Cash. and Sec.	M. F. Steffenson, A. C. and A. Sec.	50 (10	20	29	758	-----	867	438	32	83	313	1	Harris Tr. and Sav., Chi.; Ind. N., Indpls.
Hamilton... 357 7 Steuben B22	Hamilton Bank▲T\$'05 Jun'40Stmt 71-771	John L. Taylor	John L. Taylor	Benna B. Taylor	R. H. Taylor	10	20	11	324	-----	365	88	158	1	118	-----	Cont. Ill. N. Bk. & Tr. Co., Chi.; Lin. N. Bk. & Tr. Co., Ft. Wayne.
Hamlet... 418 7 Starke C12	Hamlet State Bank ▲d@T\$'04 Jun'40Stmt 71-772	J. L. DeNaut	John E. Short	John E. Short	Harold I. Short	5 (20	-----	14	265	\$ 7	311	61	50	-----	182	18	Northern Tr., Chi.; Fletcher Tr. Co., Indpls.
Hammond... 64,560 7 Lake B6	THE CALUMET NATIONAL BANK OF HAMMOND Jun'40Stmt 71-88▲d@T\$'33	JOS. E. MEYER	CHARLES N. SCOTT-GEORGE A. GILCHRIST	EDWARD MEYER-JOHN C. AGNEW, Tr. Off. ALBIN J. SWANTKO, A. Tr. Off. and Aud.	WALTER J. MEYER-LOUIS EDER	250	125	25	5,266	-----	5,666	3,289	91	409	1,868	9	N. City, N. Y.; Northern Tr. Co., Chi.; Bk. of Am. N. Tr. & Sav. Assn., San F.
	MERCANTILE BANK 71-1281 ▲d@T\$'32 Jun'40Stmt	F. D. GORSLINE-WM. P. MURRAY	RAYMOND E. DALY, Ch. of Bd.	G. W. TOMPKINS-CORA D. ANDERSON, Tr. Off.	F. J. NOWAK-A. N. LANGENDORFF, Sec.	100 Deb. 16	75	23	3,910	6	4,130	1,796	533	362	1,396	43	Chase N., N. Y.; Am. N. Bk. & Tr. Co. and Cont. Ill. N. Bk. & Tr. Co., Chi.; Fletcher Tr., Indpls.
	SEND US YOUR HAMMOND ITEMS Complete Banking Facilities	W. Scott McIntosh, Ch. of Bd. and Pres.	Eli Bringle	Wm. L. Criswell	Lucille Rawlings	25	8	8	275	-----	316	54	50	-----	202	10	Citiz. Un. N., Lou.; Secur. Bk. & Tr. Co., Vincennes; Clark Co. State, Jeffersonville.
Hardinsburg... 254 8 L Wash'ton O14	State Bank of Hardinsburg Jun'40Stmt 71-983 ▲dBT\$'12	James Cronin, Jr., W. C. Niece, Ch.	Elmer Lucas	P. R. Larkin-Rex Sullivan, Tr. Off.	Walter Markin-Joseph Porter	100 (44	15	43	1,828	-----	2,030	741	272	14	936	67	Chase N., N. Y.; Cont. Ill. N. Bk. & Tr. Co., Merch. N. Indpls.
Hartford City... 6613 7 Blackford G19	The Citizens State Bank Jun'40Stmt 71-306 ▲d@T\$'69	W. W. Sipp	W. R. Ballard	A. J. Lynn	E. J. May	25	7	14	338	-----	384	62	72	78	169	3	Cont. Ill. N. Bk. & Tr. Co., Chi.; N. City, Evansville.
Haubstadt... 674 8 Gibson Q5	Haubstadt State Bank Jun'40Stmt 71-775 ▲T\$'33	C. J. Hobbs, Ch. of Bd. and Pres.	L. D. Bryant	Alma V. Jones, Mgr. and A. C.	Carl J. Snyder, A. Mgr.	43 (18	-----	20	405	23	509	68	151	25	254	11	1st N., Chi.; Am. N., Indpls.
Hazleton... 507 8 Gibson O5	Gibson County Bank Jun'40Stmt 71-1306 ▲d@T\$'03	J. J. Dietrich	Carl Elrod	R. S. McCinley	Laura Fry	25	-----	8	215	1	249	20	30	-----	190	9	Clark Co. State, Jeffersonville; Cit. N. Bk. & Tr. and Citiz. Un. N., Lou.
Hebron... 693 7 Porter O8	Citizens Bank▲T\$'90 Jun'40Stmt 71-778	E. G. Bonnall, Ch. of Bd. and Pres.	Paul Long	H. C. Grotrian	Murl Lybarger	25	-----	10	235	-----	270	138	21	1	107	3	Ind. N., Indpls.
Henryville... 400 8 L Clark O17	Henryville State Bank Jun'40Stmt 71-779 ▲@T\$'04	M. A. Griebel	H. C. Berning	W. H. Rippe, V. P. and Tr. Off.	J. W. Iddings, Jr.	*25 and 50	-----	6	202	of \$12.50 of de ventur es sold to R. F. C., \$2.50 sold locally	808	171	202	54	345	36	1st N., Chi.
Hillsboro... 448 7 Fountain H8	The Hillsboro State Bank Jun'40Stmt 71-780 ▲d@T\$'95	L. E. Maxwell, S. W. Byall, Ch.	W. H. Rippe, V. P. and Tr. Off.	B. M. Findling	J. W. Iddings, Jr.	50	-----	17	720	6	808	171	202	54	345	36	1st N., Chi.
Hoagland... 300 7 Allen E21	First State Bank ▲d@T\$'29 Jun'40Stmt 71-1261	J. F. Overbeek	F. H. Wellman, V. P. and Ch. of Bd.	A. H. Loewenstein	Edw. W. Meyer	25	18	9	260	-----	312	58	28	104	121	1	N. City, Evansville; Citiz. Un. N., Lou.
Hobart... 5787 7 Lake B7	The First State Bank Jun'40Stmt 71-505 ▲d@T\$'99	George Harker, Pres. and Tr. Off.	R. F. McKenzie	L. U. C. Hays, Cash. and A. Tr. Off.	M. R. Preston	25	7	7	199	-----	238	63	62	8	99	6	1st N., Clin.; Irwin Un. Tr., Col.
Hobbs... 200 7 Tipton H16	Union State Bank▲T\$'32 Jun'40Stmt 71-1276	E. H. Curtis	F. C. Wade, Ch.	O. L. Cottrill	M. R. Preston	40	40	6	473	-----	559	154	1	2	393	9	Northern Tr. and Cont. Ill. N. Bk. & Tr. Co., Chi.; Ft. Wayne N., Ft. Wayne.
Holland... 323 8 Dubois Q9	Holland National Bank Jun'40Stmt 71-782 ▲d@T\$'08	J. O. Sanders	L. J. Poetker	Raymond Schuler	E. A. Sakel	50 (24	16	12	1,026	-----	1,128	636	115	136	205	36	N. City, N. Y.; Citiz. Un. N., Lou.; Ind. N. and Am. N., Indpls.
Hope... 1085 7 Barthol'ew L16	Hope State Bank ▲d@T\$'12 Jun'40Stmt 71-1013	D. R. Wygant	I. B. Heaston	E. V. Fitch-M. G. Morrow, Tr. Off.	R. E. Erehart-Curtis E. Altman O. J. Mullis	150	150	52	2,827	-----	3,179	1,056	823	286	963	51	N. Y. Tr. Co., N. Y.; 1st N., Chi.; Lin. N. Bk. & Tr. Co., Ft. Wayne; Am. N., Indpls.
Howe... 810 7 Lagrange A19	State Bank of Lima Jun'40Stmt 71-785 ▲d@T\$'53																
Huntingburg 3440 8 L Dubois P10	First National Bank Jun'40Stmt 71-438 ▲d@T\$'07																
Huntington 13,420 7 Huntington E17	The First National Bank Huntington▲d@T\$'63 Jun'40Stmt 71-189 (See East Chicago)																
Indiana Harbor...																	

Number under Name of Bank is the Transit Number given to each bank in U. S. exclusively by The Rand-McNally Bankers' Directory, under the authority of The American Bankers Ass'n.

INDIANAPOLIS

(In Federal Reserve District No. 7)

(Marion, J 15) County Seat,

Pop. 386,170—Reserve City

Non-Bank Towns with Nearest Banking Point (Indexed Access.), Lawyers, Laws (Indexed) in back of this volume. For Interest Rates, Holidays, etc., see Laws.

●Mem. A. B. A. *New State †Priv. ‡Mem. State B. Ass'n. †Estab. ♦Fed. Res. Depts: T-Trust B-Bond d-Safe Deposit ©Savings ▲FDIC

***AMERICAN NATIONAL BANK AT INDIANAPOLIS**

Jun'40Stmt 20-1 ▲d@T:†'33

(Head Office)

45 N. Pennsylvania Street

***BANKERS TRUST COMPANY**

Jun'40Stmt 20-74 ▲d@T:†'16

(138 N. Pennsylvania)

Central State Bank ▲@T:†'28

Jun'40Stmt 20-84

(2998 Central Ave.)

Federal Home Loan Bank

***FIDELITY TRUST COMPANY**

Jun'40Stmt 20-59 ▲d@T:†'09

(123 E. Market)

Fletcher Joint Stock Land Bank

20-86 ▲@T:†'17

(108 N. Pennsylvania St.)

Jun'40Stmt

***FLETCHER TRUST COMPANY**

Jun'40Stmt 20-10 ▲d@T:†'12

(Head Office)

(108 N. Pennsylvania St.)

(Indianapolis banks continued on following page)

PRESIDENT. VICE-PRESIDENT. CASHIER. ASS'T CASHIER.

OFFICERS

ELMER W. STOUT
Chairman of the Board

HAROLD S. CROSS
Vice President

E. MARION LUTZ
Assistant Vice Pres.

FRANK E. CRAMER
Assistant Cashier

ROBERT F. KELLER
Assistant Cashier

CHARLES R. KEOGH
Comptroller

JAMES S. ROGAN
President

HENRY L. HILKENE
Vice Pres. and Cashier

EARL C. RANGLES
Assistant Vice Pres.

WALTER J. HUBBARD, Jr.
Assistant Cashier

FRANK F. WOCHER
Assistant Cashier

EUGENE H. IGLEHART
Trust Officer

BRANCH OFFICE

College Avenue at 42nd Street

Member Federal Deposit Insurance Corporation

H. C. BINKLEY ----- T. S. McMURRAY, JR. --- WILLIAM H. POLK, W. F. WAGENER,
CLARENCE A. COOK, E. W. SHORT Sec. and Tr. Mgr. Rental Dept.
V. P. MALCOLM LUCAS, L. L. GREEN, WM. SEYLER,
MARTIN McDERMOTT, V. P. and Tr. Off. C. A. HOLLINGSWORTH, CHAS. W. MASON,
V. P. A. Sec. and A. Tr. Mgr. Real Est. Dept.

James L. Gavin ---- Berkley W. Duck --- G. C. Appel ----- O. C. Denbo -----
Wm. E. Gavin, Tr. Off.

(For complete information see page 45)
FRANK E. MCKINNEY A. E. LAMB, JOHN E. OHLEYER, E. L. COX, A. Sec. ---
V. P. and Sec. V. P. and Tr. J. ALBERT SMITH, Tr. Off.
E. V. DESSERT, Mgr. Prop. M. Dept. T. X. LANAHAN, A. Tr.
NATHAN RESNICK, Mgr. Ins. Dept. WILFRED CARDIS, R. P. MOORMAN, Mgr. R. E. Dept.
GENE REAL BANKING - INSURANCE - TRUSTS
RENTALS - REAL ESTATE

Wm. B. Schiltges... Evans Woollen, Jr. M. S. Parr, A. Tr. Emily M. Gammans, Sec.
Hugh McK. Landon, V. P. Geo. A. Miller, V. P. and Tr. Leland Crawford, A. Sec. and Aud. W. W. Talbert, A. Sec.

EVANS WOOLLEN, Ch. D. S. MORRIS, L. A. BUENNAGEL, Sec. E. G. FREIHAGE,
HUGH MCK. LONDON, V. P. and Tr. Off. LELAND CRAWFORD, A. Cash.
Vice Ch. H. F. CLIPPINGER, Tr. A. S. JOHNSON, A. Tr.
EVANS WOOLLEN, Jr. Pres. LAWRENCE A. WILES, S. G. KASBERG, Cash. R. P. YOUNG, A. Sec.
W. S. GREENOUGH, NORMAN METZGER, R. F. SCOTT, JR.

Member { Federal Reserve System Federal Deposit Insurance Corporation

LIABILITIES.		(In Thousands of Dollars)			RESOURCES.					
Capital	Surplus	Und. Prof. and or Reserves	Deposits	Other Liabilities	Totals	Cash, Ex. & Due from Bks	U. S. Gov. Securities	Other Securities	Loans & Discounts	Other Resources
\$ 1,000 P. 725	\$ 810	\$ 1,035	\$ 41,014	\$ 25	\$ 44,609	\$ 21,138	\$ 12,412	\$ 1,333	\$ 8,709	\$ 1,017

Complete Banking, Foreign and Trust Service

All Collections Receive Careful Attention

500	300	101	3,348	27	4,276	1,284	586	515	753	1,138
-----	-----	-----	-------	----	-------	-------	-----	-----	-----	-------

Send your Indianapolis collections direct to us for prompt, intelligent, personal attention, quick returns and reasonable rates.

45	-----	4	453	-----	502	226	103	58	80	35
200 (81)	100 Cap.	75 Notes	4,719 (Tr)	ust De	5,175 pt. Re	1,686 source \$173)	661	354	2,199	275
750	550	831	6,114 (Farm Ln. Bds.)	104	8,349	169	-----	25	7,329	826
1,500 Cap. Deb. 725	775	521	38,146 (Trust Department)	650	42,317	11,286 Resou	17,663 rces \$5 0,878)	5,751	5,884	1,733

Specialized Service to Correspondent Bankers
12 Branches throughout Indianapolis
Commercial Banking . . Trusts . . Savings
Bonds—Foreign Exchange—Travel

Indianapolis Clearing House Assn. Mem. shown by * Affiliated Banks by +
PRINCIPAL CORRESPONDENTS.

National City Bank New York
Chemical Bank & Trust Co. New York
Continental Illinois National Bank & Trust Co. Chicago
City National Bank & Trust Co. Chicago
The Pennsylvania Company Philadelphia
Mercantile-Commerce Bank & Trust Co. St. Louis
The Union Bank of Commerce Co. ... Cleveland
Fifth-Third Union Trust Co. Cincinnati

Cent. Han. Bk. & Tr. Co., N. Y.; Northern Tr. Co., Chi.

Ind. N., Indpls.

Cent. Han. Bk. & Tr. Co., N. Y.; 1st N., Chi.; Ind N., Merch. N. and Am. N., Indpls.

Guaranty Tr. Co., N. Y.; City N. Bk. & Tr. Co., Chi.; Fletcher Tr. Co., Indpls.

N. City, Gty. Tr. Co., and Chem. Bk. & Tr. Co., N. Y.; 1st N., Harris Tr. & Sav., Cont. Ill. N. Bk. & Tr. Co., Northern Tr. Co., and City N. Bk. & Tr. Co., Chi.; N. Shawmut, Bos.; Fifth Third Un. Tr. Co., Cin.; Mellon N., Pitt.; 1st N., St. L.; Com. Tr. Co., Kan. C.; Wachovia Bk. & Tr. Co., Winston-Salem.

Number under Name of Bank is the Transit Number given to each bank in U. S. exclusively by The Rand-McNally Bankers' Directory, under the authority of The American Bankers Ass'n.

INDIANAPOLIS—Cont'd—Reserve City
(Federal Reserve District No. 7)

Non-Bank Towns with Nearest Banking Point (Indexed Acces.), Lawyers, Laws (Indexed) in back of this volume. For Interest Rates, Holidays, etc., see Laws.

Mem. A. B. A. *New \$ State †Priv.
Mem. State B. Ass'n. [Etab.
Fed. Res. Depts: T-Trust B-Bond
d-Safe Deposit © Savings ▲ FDIC

Fountain Square State Bank
Jun'40Stmt 20-58 ▲d@T*13'08
(1059-61 Virginia Ave.)

***THE
INDIANA
NATIONAL
BANK
OF
INDIANAPOLIS**

Jun'40Stmt 20-5 ▲d@T*13'65
(3 Virginia Ave.)

Indianapolis Joint Stock
Land Bank...20-97...26
Mar'40Stmt
(323 Am. Nat'l Bk. Bldg.)

Indianapolis Morris Plan
Corporation...20-93...21
Jun'40Stmt
(110 E. Washington)

***INDIANA TRUST CO.**
Jun'40Stmt 20-9 ▲d@T*13'93
(Head Office)
(117 E. Washington St.)

***LIVE STOCK
EXCHANGE BANK**

Jun'40Stmt 20-69 ▲d@T*13'13
(Union Stock Yds.)

Madison Avenue State Bank
Jun'40Stmt 20-95 ▲d@T*13'26
(1377 Madison Ave.)

PRESIDENT.	VICE-PRESIDENT.	CASHIER.	ASS'T CASHIER.
H. Langsenkamp	H. J. Budenz	Val. F. Schneider	R. E. Sweeney, Jr.

OFFICERS

PRESIDENT

ARTHUR V. BROWN

WILSON MOTHERSHEAD, *Assistant to President*

VICE PRESIDENTS

GWYNN F. PATTERSON
EDWARD D. MOORE
WILLIAM P. FLYNN
HARRY R. FULLER

ROBERT B. MALLOCH
CLARENCE T. BRADY
C. MERLE BROCKWAY
EDWARD C. W. WISCHMEIER

CASHIER

PAUL C. BUCKLER

ASSISTANT CASHIERS

LUDWIG G. BURCK
JOHN W. KELLER
BYRON D. BOWERS
HENRY A. PFARRER

JOHN R. FLETCHER
RUSSELL F. PETERSEN
CARL C. KOEPPER
FRANK W. DURGAN

AUDITOR

J. KURT MAHRDT

Member Federal Deposit Insurance Corporation

LIABILITIES. (In Thousands of Dollars)						RESOURCES.					
Capital	Surplus	Und.Prof. and or Reserves	Deposits	Other Liabilities	Totals	Cash, Ex. & Due from Bks	U.S. Gov. Securities	Other Securities	Loans & Discounts	Other Resources	
\$ 100	\$ 75	\$ 55	\$ 2,462	\$ 1	\$ 2,693	\$ 452	\$ 1,004	\$ 333	\$ 904	-----	
4,000	5,000	4,374	145,829	6	159,209	61,934	66,042	14,546	15,298	\$ 1,389	

THIS BANK WILL RECEIVE THE ACCOUNTS AND COLLECTIONS OF ALL BANKS, BANKERS, CORPORATIONS, FIRMS, AND INDIVIDUALS, AND WILL GIVE PROMPT ATTENTION TO ANY BUSINESS ENTRUSTED TO ITS CARE.

1865 { Specializing For 75 Years in } 1940
Commercial Banking

F. O. Bopp	O. J. Feucht	W. N. Fleming, Jr., <i>Sec. and Tr.</i>	-----
Wm. L. Schloss	P. C. Neidlinger, <i>V. P. and A. Tr.</i> Howard M. Coots	Ann Schwartz LeRoy Kahler, <i>Sec. and Tr.</i>	Reva Frazee J. R. Freije, <i>A. Sec.</i>
OTTO N. FRENZEL	M. P. BOWEN, <i>V. P. and Sec.</i> J. P. FRENZEL, JR. B. W. TEMPLETON, <i>Mgr. Real Estate and Ins. Dept.</i>	ARTHUR CRAVEN, <i>Tr.</i> FRED P. BACKER, <i>A. Tr.</i>	A. W. KAYE, <i>A. Sec.</i> R. N. BRITTON, <i>A. Sec.</i> D. E. CHRISTIE, <i>A. Sec.</i> C. H. KELLERMAYER, <i>Aud.</i>

J. B. TERHUNE, *Ch. of Bd. and Pres.* CLARENCE ROBERSON, *Aud.* G. T. BROWNING, *Aud.* JOY C. MILES, *Aud.*
Send your Indianapolis and stock yards business direct to us.
Quick returns on collections at reasonable rates.

G. H. Mueller	A. W. Heidenreich	J. F. Davis	-----
Geo. Hilgemeier, Jr., <i>Ch.</i>			

250	-----	44	204 (Farm Ln. Bds.)	19	517	143	-----	60	293	21
100	100	42	1,078	112	1,432	101	-----	-----	1,312	19
1,000	1,000	212	18,170	106	20,488	3,520	5,983	3,413	6,877	695
<i>Bran</i>	<i>ch</i>	<i>Offi</i>	<i>ce</i>	<i>11</i>	<i>S. Me</i>	<i>ridian</i>	<i>St.</i>			
200	100	106	1,379	6	1,791	1,218	240	77	253	3
50	13 (37)	10	1,076	6	1,192	554	98	48	471	21
	<i>Cap. N</i>	<i>otes</i>								

Indpls. Clearing House Ass'n. Members shown by *
Affiliated Banks by +
PRINCIPAL CORRESPONDENTS.

Cent. Han. Bk. & Tr. Co., N. Y.; 1st N., Chi.; Merch. N., Indpls.

NEW YORK
First National Bank
Chase National Bank
Chemical Bank & Trust Co.
National City Bank
Bankers Trust Co.

CHICAGO
First National Bank
Continental Ill. Nat'l Bk. & Tr. Co.

ATLANTA
First National Bank
BALTIMORE
First National Bank

BOSTON
National Shawmut Bank

CINCINNATI
First National Bank

CLEVELAND
Cleveland Trust Co.

KANSAS CITY
Commerce Trust Co.

PHILADELPHIA
Philadelphia National Bank
First National Bank

PITTSBURGH
Mellon National Bank

ST. LOUIS
First National Bank
Mercantile-Commerce Bk. & Tr. Co.

SAN FRANCISCO
Bank of America N. T. & S. A.
Crocker First National Bank

TOBONTO
Canadian Bank of Commerce

Ind. N., Secur. Tr. Co., and Fid. Tr. Co., Indpls.

Bkrs. Tr. Co., 1st N., N. City, Cent. Tr., and Mnfrs. Tr., N. Y.; Harris Tr. & Sav., Cont. Ill. N. Bk. & Tr. Co., and Northern Tr. Co., Chi.; Mellon N., Pitt.

Chase N., N. Y.; 1st N., Chi.; N. City, Clev., Phil. N., Phil.

City N. Bk. & Tr. Co., Chi.; Am. N., Indpls.

Number under Name of Bank is the Transit Number given to each bank in U. S. exclusively by The Rand-McNally Bankers' Directory, under the authority of The American Bankers Ass'n.

INDIANAPOLIS—Cont'd—Reserve City (Federal Reserve District No. 7)

Non-Bank Towns with Nearest Banking Point (Indexed Acces.), Lawyers, Laws (indexed) in back of this volume. For Interest Rates, Holidays, etc., see Laws.

Table with columns: PRESIDENT, VICE-PRESIDENT, CASHIER, ASS'T CASHIER, LIABILITIES (Capital, Surplus, Und. Prof. and Reserves, Deposits, Other Liabilities, Totals), RESOURCES (Cash, U.S. Gov. Securities, Other Securities, Loans & Discounts, Other Resources), and Indpls. Clearing House Ass'n Members shown by Affiliated Banks by +. Includes entries for The Marion County State Bank, Merchants National Bank, Northwestern State Bank, The Peoples State Bank, Security Trust Co., Union Trust Company, Union Trust Joint Stock Land Bank, and Indianapolis Clearing House.

Indianapolis—Selected List of Investment Dealers, Brokers, Finance Companies, Acceptance Corporations, etc.

Advertisement for Harriman Ripley & Co. and Indianapolis Bond and Share Corporation. Includes contact information for George W. Kadel, Gavyn L. Payne & Co., Inc., and lists of members and offices.

Number under Name of Bank is the Transit Number given to each bank in U. S. exclusively by The Rand-McNally Bankers' Directory, under the authority of The American Bankers Ass'n.

INDIANA—Continued

Non-Bank Towns with Nearest Banking Point (Indexed Access.), Lawyers, Laws (Indexed) in back of this volume. For Interest Rates, Holidays, etc., see Laws.

TOWN AND COUNTY.	Mem. A. B. A. New State Priv. Mem. State B. Ass'n. [Etab. Fed. Res. Depts. T-Trust B-Bond d-Safe Deposit S-Savings AFDIC	PRESIDENT.	VICE-PRESIDENT.	CASHIER.	ASS'T CASHIER.	LIABILITIES. (In Thousands of Dollars)					RESOURCES.					PRINCIPAL CORRESPONDENTS.	
						Capital	Surplus	Und. Prof. and or Reserves	Deposits	Other Liabilities	Totals	Cash, Ex. & Due from Bks	U.S. Gov. Securities	Other Securities	Loans & Discounts		Other Resources
Jamestown 552 7 Boone 112 Jasonville 3536 8 Greene M7	Citizens State Bank Jun'40Stmt 71-790 Ad@T:15'03 Peoples Trust Co. Jun'40Stmt 71-1295 Ad@T:15'37	Granville Wells	Paul Martin	M. H. Roberts	Granville Wells, Tr. Off.	\$ 40	\$ 10	\$ 8	\$ 442		\$ 500	\$ 235	\$ 51	\$ 9	\$ 196	\$ 9	N. City, N. Y.; Am. N., Indpls.
Jasper 3905 8 L Dubois P10	THE DUBOIS COUNTY STATE BANK Jun'40Stmt 71-454 Ad@T:15'85 (Head Office)	M. L. WAGNER	L. G. BOHNERT	HUGO MELCHIOR	A. A. SERMERSHEIM-JOHN H. JUDY	100 (19)	76 (Cap.)	54 (Deb.)	2,191		2,440	568	345	429	1,054	44	Chem. Bk. & Tr. Co., N. Y.; Cont. Ill. N. Bk. & Tr. Co., Chi.
" " "	German American Bank Jun'40Stmt 71-456 Ad@T:15'10	Louis J. Eckstein, Ch. of Bd. and Pres.	G. L. Hoffman	H. W. Kress, Cash. and Sec.	O. L. Beckman	50	25	30	1,207		1,312	208	133	391	540	40	Chase N., N. Y.; Old N., Evansville; Lib. N., Lou.; Ind. N., Indpls.
Jeffersonville 8 Clark P17 11,946	Citizens Trust Co. 71-186 Ad@T:15'55 Jun'40Stmt The Clark County State Bank 71-187 Ad@T:15'17 Jun'40Stmt	J. D. Driscoll, C. E. Poindexter, Ch.	Oscar Dix, J. E. Poindexter, V. P. and Sec.	E. H. Andres, Tr.	H. M. Frank, A. Sec.	139	50	75	1,630	\$ 3	1,897	369	719	308	460	41	Cent. Han. Bk. & Tr. N. Y.; Ind. N., Indpls.
" " "	The Clark County State Bank 71-187 Ad@T:15'17 Jun'40Stmt	John B. Funk, H. H. Reeder, Ch.	Alonzo Benson	E. E. Long, V. P., Cash. and Tr. Off.	C. C. Coombs, Rufus Rodgers, A. C. and A. Tr. Off.	140 (99)	35 (Cap.)	16 (A. Deb.)	2,592	1	2,883	755	492	242	1,332	62	N. City, N. Y.; Cont. Ill. N., Chi.; Citi. Un. N. and Lin. Bk. & Tr. Lou. & Gty. Tr. Co., N. Y.; Cont. Ill. N., Chi.; Ind. N., Indpls.; Toledo Tr., Tol. Citi. State, Newcastle.
Kendallville 5439 7 Noble C19	Campbell & Fetter, Bankers Jun'40Stmt 71-354 Ad@T:15'05	Archy Campbell, (D. M. Campbell, Anna A. Fetter, Owners)	mpbell Estate, (D. M. Campbell, Anna A. Fetter, Owners)	M. W. Keslar	H. H. Ryan	25 (5)	3 (Cap.)	1 (Notes)	96		130	22	14	31	61	2	Citi. State, Newcastle.
Kennard 440 7 Henry I18	Kennard State Bank Jun'40Stmt 71-1003	Mant McCormack	M. W. Keslar	H. H. Ryan	H. H. Ryan	25 (5)	3 (Cap.)	1 (Notes)	96		130	22	14	31	61	2	Citi. State, Newcastle.
Kentland 1355 7 Newton F6	Kentland Bank Jun'40Stmt 71-1278	Edgar Teague	C. W. Shirk	Thos. J. Murphy	Thos. J. Murphy	10	50	15	671		746	200	141	24	378	3	1st N., Chi.; Ind. N., Indpls.
Kewanna 682 7 Fulton D12	Farmers & Merchants Bank of Rochester, Ind. 71-1300 Ad@T:15'35				Harry S. Miller, A. C. and Mgr.												Live Stk. N., Chi.; Far. & Merch., Rochester.
Kingman 502 7 Fountain I7	Fountain Trust Co. Jun'40Stmt 71-939			Glean Shuler, Mgr.													Northern Tr. Co., Chi.; Ind. N., Indpls.
Knightstown 2209 7 Henry J18	CITIZENS NATIONAL BANK Jun'40Stmt 71-492 Ad@T:15'08	L. P. NEWBY	F. J. NEWBY	R. G. BALES	H. L. ALLISON	50	50	28	467		595	155	25	144	260	11	Guaranty Tr. Co., N. Y.; Ind. N. and Am. N., Indpls.
" " "	First National Bank Jun'40Stmt 71-491 Ad@T:15'65																N. City, N. Y.; Ind. N. and Merch. N., Indpls.; Fifth Third Un. Tr. Cin. Cent. Han. Bk. & Tr. Co., N. Y.; 1st N., Chi.; Fletcher Tr. Co., Indpls.
Knox 1815 7 Starke C12	FARMERS BANK & TRUST CO. 71-515 Ad@T:15'31 Jun'40Stmt	P. W. Uncapher, J. C. Fletcher, Ch.	Charles Windisch	G. C. Johnson	Emily D. Cox	50 (30)	13 (Pf. Deb.)	12	737	1	843	206	46	38	526	27	Cent. Han. Bk. & Tr. Co., N. Y.; 1st N., Chi.; Fletcher Tr. Co., Indpls.
Kokomo 33,910 7 Howard G13	Union Bank & Trust Co. Jun'40Stmt 71-1265 Ad@T:15'30	B. D. Mitchell, J. E. Fredrick, Ch. of Bd.	E. B. Seaward	Roy E. Harper, E. Matthews, Sec. Clyde Hill, A. C. Claude Love, A. C.	Dallas Andrews, A. J. Barthelemy, J. A. Wells, Jr., Forest Zehring, F. W. Jansen, L. M. Younggreen.	100 (217)	100 (Deb.)	131	5,797 (Trust i Depa rtment)		6,345	2,133 (Resou rces, \$ 468)	980	1,115 (468)	1,866	251	Chase N., N. Y.; Cont. Ill. N. Bk. & Tr. Co., Chi.; Ind. N., Indpls.
La Crosse 568 7 La Porte C10	La Crosse State Bank Jun'40Stmt 71-797 Ad@T:15'30	Wm. F. H. Rosenbaum	Vernon M. Weinkauf	Noah F. Sheeley, W. T. Miller, Sec.	L. M. Younggreen.	25	6	15	332		378	126	52	5	190	5	1st N. and Drov. N., Chi.; Ind. N., Indpls.; La Porte Ln. & Tr., LaPorte.
Ladoga 829 7 Montgomery I10	Ladoga State Bank Jun'40Stmt 71-1245	Fred L. O'Hair, Ch. of Bd. and Pres.	H. F. Graybill	P. H. Larriek, Cash. and Tr. Off.		19 (11)		12 (Cap. Notes)	203		245	108	49	37	50	1	Cont. Ill. N. Bk. & Tr. Co., Chi.; Ind. N., Indpls.
La Fayette 26,240 7 Tippecanoe G9	FIRST MERCHANTS NATIONAL BANK and Trust Company of LaFayette Jun'40Stmt 71-97 Ad@T:15'63 Lafayette Joint Stock Land Bank Jun'40Stmt 71-106 Ad@T:15'19	H. F. TYKAL	O. M. SCHNAIBLE	O. M. SCHNAIBLE, F. V. NELSON, A. C.	E. S. WEBB, F. D. HOLLENSBE, Tr. Off.	40 (Pf. A. 385 Pf. B. 225)	53	104	8,308	76	9,191	2,911	3,449	157	2,431	243	Chase N., N. Y.; Cont. Ill. N. Bk. & Tr. Co. and City N. Bk. & Tr. Co., Chi.; Ind. N., Indpls.
" " "	*Lafayette Loan & Trust Co. Jun'40Stmt 71-100 Ad@T:15'99	C. H. Ball	R. C. Eisenbach	W. R. McQueen, Sec. and Tr.	Ruby A. Dautel, A. Sec. and A. Tr. J. C. Sanders, A. Sec. and A. Tr.	300	10	223	3,030 (Farm Lns. Bds.)		3,563 (Terri tory of Illino is and India na)	430			2,472	661	Cont. Ill. N. Bk. & Tr., Chi.; Fletcher Tr., Indpls.
" " "		Chas. H. Ball	J. J. Wiselogel	W. R. McQueen, Sec. and Tr. R. D. Shoemaker, Tr. Off.	Ruby A. Dautel, A. Sec. and A. Tr. J. C. Sanders, A. Sec. and A. Tr.	200	250	28	2,583	38	3,099	668	262	688	997	484	Bkrs. Tr., N. Y.; Cont. Ill. N. Bk. & Tr., Chi. Fletcher Tr., Indpls.

(Lafayette continues on next page)

Number under Name of Bank is the Transit Number given to each bank in U. S. exclusively by The Rand-McNally Bankers' Directory, under the authority of The American Bankers Ass'n.

INDIANA—Continued

Non-Bank Towns with Nearest Banking Point (Indexed Access.), Lawyers, Laws (Indexed) in back of this volume. For Interest Rates, Holidays, etc., see Laws.

TOWN AND COUNTY. County Seat. Fig. Fed. Res. Dist. 1 is Louisville Br.	Mem. A. B. A. New State Priv. Mem. State B. Ass'n. [Etab. Fed. Res. Depts: T-Trust B-Bond d-Safe Deposit S-Savings A-FDIC	PRESIDENT.	VICE-PRESIDENT.	CASHIER.	ASS'T CASHIER.	LIABILITIES. (In Thousands of Dollars)					RESOURCES.					PRINCIPAL CORRESPONDENTS.	
						Capital	Surplus	Und. Prof. and or Reserves	Deposits	Other Liabilities	Totals	Cash, Rx. & Due from Bks	U.S. Gov. Securities	Other Securities	Loans & Discounts		Other Resources
La Fayette 26,240 (Continued)	*LAFAYETTE NATIONAL BANK Jun'40Stmt 71-96 Ad@T*34	Burr S. Swezey, Pres. and Tr. Off.	Alpha B. Gray, V. P. and A. Tr. Off.	Perry Davis	E. K. Carson	\$ 112 Pf. A. 138	\$ 45	\$ 62	\$ 5,397	-----	\$ 5,754	\$ 2,258	\$ 969	\$ 971	\$ 1,473	\$ 83	N. City, N. Y.; Cont. Ill. N. Bk. & Tr. Co., Chi.; Ind. N., Indpls.; 5th 3d Un. Tr. Co., Cin.; Mellon N., Pitt.
" " "	*LaFayette Savings Bank Jun'40Stmt 71-98 Ad@T*39	Richard B. Sample	Ward E. Skinner	Noah C. King, Sec.	R. B. Sample, Tr.	-----	308	23	3,185	-----	3,516	1,257	217	236	1,662	144	Cont. Ill. N. Bk. & Tr. Co., Chi.; 1st-Merch. N. La Fayette; Merch. N. and Ind. N., Indpls.
" " "	LaFayette Clearing House (Members indicated by a *)	A. B. Gray	-----	C. E. Bowerman, Sec. and Tr.	-----	(See page 65-66-67 for Number of States, etc.)	-----	-----	-----	-----	National	-----	-----	-----	-----	-----	-----
LaFontaine 604 7 Wabash F17	LaFontaine Bank Ad@T*93 Jun'40Stmt 71-799	A. P. Harper	G. E. Troyer	M. E. Price	-----	25	18	12	291	-----	346	190	50	2	103	1	Lin. N. Bk. & Tr. Co., Ft. Wayne; Ind. N., Indpls.; 1st N., Wabash.
Lagrange 1640 7 Lagrange B19	Farmers State Bank Jun'40Stmt 71-1085 Ad@T*15 (Head Office)	M. S. Perkins	J. D. Perkins James E. Zook	Glen E. Foster	Floyd Perkins Clyde Perkins S. A. Kohl Charles L. Cottrill	35 45 Cap. Deb.	10	26	1,055	-----	1,171	463	122	19	551	16	1st N., Chi.; Am. N., Indpls.; Ft. Wayne N., Ft. Wayne.
Lanesville 273 81 Harrison P15	Farmers State Bank Jun'40Stmt 71-801 Ad@T*10	Louis Geswein	Wm. J. Blank	C. H. Stanley	Jacob Zollman	5 (30 Cap. Notes)	-----	2	296	-----	333	44	38	25	217	9	Citiz. Un. N., Lou.
Laotto 300 7 Noble C20	Farmers & Merchants Bank Jun'40Stmt 71-1069 Ad@T*34	Charles Hosler	Theo. Garstka	F. A. Gause	-----	25	10	1	193	-----	229	65	50	23	90	1	Cont. Ill. N., Chi.; Ft. Wayne N., Ft. Wayne.
Lapas 375 7 Marshall C13	Farmers State Bank Jun'40Stmt 71-1076 Ad@T*15	Edward Heyde, Ch. of Bd. and Pres.	B. N. Smith	W. L. Johnson	G. F. Wingett	25 (5 Cap. Notes)	-----	9	262	-----	301	111	16	-----	167	7	1st N., Chi.; Am. Tr. Co., So. Bend.
Lapel 1140 7 Madison H16	State Bank of Lapel Jun'40Stmt 71-802 Ad@T*98	C. W. Martin	L. C. Finley	W. J. Kerr	-----	25 (17 Cap. Notes)	-----	1	204	-----	253	49	27	16	154	7	Chase N., N. Y.; City N. Bk. & Tr., Chi.; Citiz. Bkg. Co., Anderson; Am. N., Indpls.
La Porte 15,755 7 La Porte B11	FIRST NATIONAL BANK & TRUST CO. Jun'40Stmt 71-179 Ad@T*64	JAMES G. SMITH, FRANK J. PITNER, Ch.	LORENZ G. SCHUMM, V. P. and Tr. Off.	OTTO A. BROEGE, Cash. and A. Tr. Off.	OSWALD F. SCHUMM, A. Tr. Off.	225	167	97	4,637	\$ 16 (Trust Dept. Res)	5,142	1,137	1,643 (\$425)	572	1,672	118	Chase N., N. Y.; 1st N., Chi.; Ind. N., Indpls.
" " "	LaPORTE LOAN & TRUST CO. Jun'40Stmt 71-183 Ad@T*17	Othie Way	O. E. Replogle L. B. Weaver	K. M. Andrew, Sec. and Tr.	E. C. Mueller, A. Sec. and A. Tr.	100	40	40	629	-----	809	195	248	66	293	7	N. City, N. Y.; Cont. Ill. N. Bk. & Tr. Co. and 1st N., Chi.
" " "	LaPORTE SAVINGS BANK Jun'40Stmt 71-181 Ad@T*71	Othie Way	L. B. Weaver	K. M. Andrew, V. P. and Cash.	E. C. Mueller	-----	250	66	2,045	-----	2,361	452	782	176	900	51	N. City, N. Y.; Cont. Ill. N. Bk. & Tr. Co. and 1st N., Chi.; Fletcher Tr., Indpls.
" " "	State Bank of A. P. Andrew, Jr. & Son Jun'40Stmt 71-180 Ad@T*69	J. Earl Hupp, Pres. and Tr. Off.	F. J. Conboy, Ch. of Bd. and V. P.	H. J. Link	Geo. T. Hupp	100	150	136	3,246	45	3,677	715	1,713	460	705	84	Cent. Han. Bk. & Tr. Co., N. Y.; 1st N., Chi.; Merch. N., Indpls.
Lawrenceburg 4072 7 Dearborn L23	American State Bank Jun'40Stmt 71-395 Ad@T*05	L. F. Rodenberg	P. E. Jackson	A. C. Hassmer, Cash. and Tr. Off.	L. B. Hassmer	25	25	10	416	-----	476	120	117	49	162	28	Chase N., N. Y.; Lin. N., Cin.; Ind. N., Indpls.
" " "	Peoples National Bank Jun'40Stmt 71-393 Ad@T*82	C. O'Brien	A. A. Koch	O. M. Keller	C. Hunter	100	100	37	1,981	-----	2,218	747	539	365	517	50	N. City and Mnfrs. Tr. Co., N. Y.; Fifth Third Un. Tr. Co. and 1st N., Cin.

Number under Name of Bank is the Transit Number given to each bank in U. S. exclusively by The Rand-McNally Bankers' Directory, under the authority of The American Bankers Ass'n.

INDIANA—Continued

Non-Bank Towns with Nearest Banking Point (Indexed Access.), Lawyers, Laws (indexed) in back of this volume. For Interest Rates, Holidays, etc., see Laws.

TOWN AND COUNTY, County Seats, Fig. Fed. Res. Dist. L is Louisville Br.	Mem. A. B. A. *New State †Priv. Mem. State B. Ass'n. [Estab. ♦Fed. Res. Depts: T-Trust B-Bond d-Safe Deposit ©Savings ▲FDIC	PRESIDENT.	VICE-PRESIDENT.	CASHIER.	Ass't CASHIER.	LIABILITIES. (In Thousands of Dollars)					RESOURCES.					PRINCIPAL CORRESPONDENTS.		
						Capital	Surplus	Und.Prof. and or Reserves	Deposits	Other Liabilities	Totals	Cash.B. & Due from Bks	U.S.Gov. Securities	Other Securities	Loans & Discounts		Other Resources	
Lebanon 6445 7 Boone II2	Boone County State Bank 71-325 ▲dB@T:11 Jun'40Stmt	L. F. Jones	H. C. Epperson, Exec.	J. M. Cline, Cash. and Tr. Off.	Harold Heflin H. C. Epperson, A. Tr. Off.	\$ 100 (101)	\$ 25 Cap.	\$ 5 Notes	\$ 1,825	\$ 25 (Tr)	\$ 2,081 ust Fu	\$ 622 nds \$2	\$ 380 5)	\$ 175	\$ 901	\$ 3	Chase N., N. Y.; City N. Bk. & Tr. Co., Chi.; Ind. N. and Am. N., Indpls.	
" " "	Citizens Loan & Trust Co. Jun'40Stmt 71-323 dB@T:199	F. B. Hooton	W. J. De Vol	Paul A. Morris, Sec., Tr. and Tr. Off.		25 (7)	25 Cap.	10 Notes	644	1	712	344	8	41	311	8	1st N., Chi.; Union Tr. Co. and Ind. N., Indpls.	
Leesburg 371 7 Kosciusko C15	Peoples State Bank Jun'40Stmt 71-806 ▲d@T:103	Ralph Brubaker, Ch. of Bd. and Pres.	Ray Ferwerda	A. E. Heierman	Eva Hall	*32 (Inclu)	des pro	16 ceeds o	254 f \$9.90	254 0 of deb	302 sold to	88 R.F.C.	15 and \$25	47 .000 co	150 mmon	2	1st N., Chi.; Lake City, Warsaw; Mellon N., Pitt.	
Letters Ford 200 7 Fulton D13	Letters Ford State Bank Jun'40Stmt 71-807 ▲d@T:122	Olive D. Haschel, Ch. of Bd. and Pres.	Wm. E. Keitzer	R. E. Overmyer, Cash. and Tr. Off.	C. W. Meiser	25	2	2	111		140	53			84	3	Live-Stk. N., Chi.; 1st N., Rochester; State Ex., Culver.	
Lewisville 442 7 Henry J19	Citizens State Bank ▲d@T:133 71-808			W. J. Newkirk, Mgr.		(Bran	ch of C	itizens	State	Bank,	New C	astle, I	nd.)					Citizens State, New Castle.
Liberty 1241 7 Union J22	UNION COUNTY NATIONAL BANK 71-546 ▲dB@T:72 Jun'40Stmt	CHAS. D. JOHNSON, STEPHEN W. JONES, Ch. Oldest and larg Unexcelled facili Collections a sp	SMITH DuBOIS	N. H. JOHNSON	ANDREW H. SMITH THOS. E. RODEFER	50	100	47	966		1,163	255	227	227	442	12	Fifth Third Un. Tr. Co. and Cent. Tr. Co., Cin.	
Ligonier 2094 7 Noble B17	AMERICAN STATE BANK Jun'40Stmt 71-457 ▲dB@T:123	A. B. MIER	G. S. LYON	L. R. CALBECK	B. J. BAUGHMAN E. H. LARSON E. L. FOOTE E SIZE OF LIGO NIBER	100	25	15	1,637		1,777	491	518	259	493	16	Bk. of the Manhattan Co., N. Y.; Cont. Ill. N. Bk. & Tr. Co., Northern Tr., and 1st N., Chi.	
Linden 541 7 Montgomery H10	Linden State Bank Jun'40Stmt 71-811 ▲d@T:17	Thos. Wilkins, Ch. of Bd. and Pres.	G. G. Rusk	L. H. Little	Howard Davis	25 Deb. 10	2	4	215		256	75	41		137	3	1st-Merch. N., Lafayette; Ind. N., Indpls.	
Linton 5085 8 Greene M8	CITIZENS NATIONAL BANK Jun'40Stmt 71-312 ▲d@T:34	JOE E. TURNER, Ch. of Bd. and Pres. Special Attention given Bills of Lading and other Collections. Remittances made date Collection Paid. Please send 15c with each sight draft for presentation and 25c for credit reports.	CLAUDE D. MAXWELL	CLYDE V. DAVIS	O. M. OLSON	50	36	47	850	14	997	213	93	255	405	31	N. City, N. Y.; Ind. N., Indpls.; Merch. N., Terre Haute.	
" " "	PEOPLES TRUST COMPANY 71-1166 ▲dB@T:20 Jun'40Stmt (Head Office)	PETER SCHLOOT, Ch. of Bd. and Pres.	SEPH INMAN	ANDREW HUMPHREYS, R. W. KRAMER, A. Sec., A. Tr. and A. Tr. Off. FRED McCUNE, A. Sec. and A. Tr.		40 123 Cap. Notes	10	50	1,822		2,045	803	341	148	718	35	Cont. Ill. N. Bk. & Tr. Co., and Northern Tr. Co., Chi.; Fletcher Tr. Co., Indpls.	
Liston 217 7 Hendricks I12	State Bank of Lizton Jun'40Stmt 71-813 ▲dB@T:20 (Head Office)	George Huber, Ch. of Bd. and Pres.	O. T. Storm	Marion Ginn		25 Deb. 9		6	357		397	169	57	11	158	2	1st N., Chi.; Fletcher Am. N., Indpls.; Citiz. State, Jamestown.	
Logansport 18,508 7 Cass F12	Farmers & Merchants State Bank Jun'40Stmt 71-129	Geo. A. Raub, Pres. and Tr. Off. Wm. F. Hanley, Ch.	H. H. Huston	Wm. F. Hanley, Cash. and A. Tr. Off.	A. W. Strantz	40 (140)		74 Notes	2,673		2,927	1,246	425	420	780	56	Chem. Bk. & Tr. N. Y.; City N. and Northern Tr., Chi.; Fletcher Tr., Indpls.	
" " "	National Bank of Logansport Jun'40Stmt 71-125 ▲d@T:31	W. A. Deniston	F. M. McGaughey	E. H. Moss W. F. Bauer, Tr. Off.	F. W. Burgman E. W. Heimlich	175	115	117	4,539		4,946	862	1,722	1,174	1,137	51	N. City, N. Y.; Cont. Ill. N. Bk. & Tr. Co., Chi.; Ind. N., Indpls.	
Loogootee 2203 8 Martin N9	Union Bank Jun'40Stmt 71-474	J. J. Hoffman	J. W. Strange	J. T. Prather		30 (10)	10 Cap.	11 Notes	527		588	113	183	83	206	3	5th 3d Un. Tr., Cin.; Wash. N., Wash.; Fletcher Tr., Indpls.	
Losantville 252 7 Randolph I21	Farmers State Bank Jun'40Stmt 71-814 ▲@T:21	Frank Pence	S. L. Fouts	F. H. Thompson	L. G. Johnson	25	7	1	267		300	95	27	25	136	17	Citiz. State, New Castle.	
Lowell 1274 7 Lake O7	Lowell National Bank Jun'40Stmt 71-562 ▲dB@T:103	G. B. Bailey	Thomas Grant	P. A. Berg, Cash. and Tr. Off.	G. L. Foster, A. C. and A. Tr. Off. M. E. Nichols	50	50	19	894	5	1,018	257	364	48	340	9	Am. N., Indpls.	

Number under Name of Bank is the Transit Number given to each bank in U. S. exclusively by The Band-McNally Bankers' Directory, under the authority of The American Bankers Ass'n.

INDIANA—Continued

Non-Bank Towns with Nearest Banking Point (Indexed Access), Lawyers, Laws (Indexed) in back of this volume. For Interest Rates, Holidays, etc., see Laws.

TOWN AND COUNTY. ▲County Seats. Fig. Fed. Res. Dist. L is Louisville Br.	Mem. A. B. A. *New §State †Priv. †Mem. State B. Ass'n. [Estab. ◆Fed. Res. Depts: T-Trust B-Bond L-Safe Deposit ©Savings ▲FDIC	PRESIDENT.	VICE-PRESIDENT.	CASHIER.	ASS'T CASHIER.	LIABILITIES. (In Thousands of Dollars)					RESOURCES.					PRINCIPAL CORRESPONDENTS.	
						Capital	Surplus	Und.Prof. and or Reserves	Deposits	Other Liabilities	Totals	Cash, Ex. & Due from Bks	U.S. Gov. Secur- ities	Other Secur- ities	Loans & Dis- counts		Other Re- sources
Lynn 936 7 Randolph I 22	Citizens Banking Co. Jun'40Stmt 71-815 ▲dB@T:*\$'16	W. F. Swain. Ch. of Bd. and Pres.	G. F. Chemoweth.	H. W. Jordan.	Mary Humphrey	\$ 25	\$ 25	\$ 14	\$ 394	-----	\$ 458	\$ 79	\$ 56	\$ 11	\$ 309	\$ 3	Cent. Tr. Co., Cin.; Ind. N., Indpls.
Lynnville 264 8 Warrick Q7	Lynnville National Bank Jun'40Stmt 71-816 ▲dB@T:*\$'07	Wm. Schumacher.	B. C. Gwaltney, Ch. of Bd. and V. P.	J. C. Gwaltney	Carl Plassmeier, Sec.	25	8	3	104	-----	140	19	27	14	75	5	N. City, Evansville.
Madison 6530 8 L Jefferson N19	First National Bank Jun'40Stmt 71-282 ▲dB@T:*\$'62	Richard Johnson.	John A. Naill.	Louis P. Scheik	H. H. Spaulding	100	25	24	1,215	\$ 4	1,368	280	349	422	272	45	1st N. and N. City, N. Y.; 1st N., Cin.; Ind. N., Indpls.; Citiz. Un. N., Lou.
" " "	Madison Safe Deposit & Trust Co. 71-283 ▲dB@T:*\$'04 Jun'40Stmt	John W. Tevis.	Wm. H. Miller	H. L. Lyon, Sec.-Tr. and Tr. Off.	F. H. McKay, A. Sec. and A. Tr.	65 (133 Deb.)	-----	34	1,566	-----	1,798	238	240	667	596	57	N. Br., Madison.
" " "	NATIONAL BRANCH BANK Jun'40Stmt 71-281 ▲:1834	John W. Tevis	W. H. Miller	Carl Bock	-----	150	110	46	1,154	5	1,465	352	217	472	415	9	Chase N., N. Y.; Harris Tr. & Sav., Chi.; Fletcher Tr. Co. and Merch N., Indpls.; 1st N. and Fifth Third Un. Tr. Co., Cin.; Citiz. Un. N., Lou.
Manilla 250 7 Rush K17	Citizens Bank Jun'40Stmt 71-1268	Clyde Whisman	Fred Gross	Rue Miller	John E. Jean	10	10	9	146	-----	175	24	9	19	121	2	Ind. N., Indpls.
Marengo 806 8 L Crawford P12	Marengo State Bank Jun'40Stmt 71-820 ▲dB@T:*\$'07	W. S. Hanger. C. W. Miller, Ch. of Bd.	C. W. Miller	S. J. Hawkins	Ida Harned	25	7	6	375	-----	413	62	119	13	209	10	Lin. Bk. & Tr. Co., Lib. N., City, Un. N., and 1st N., Lou.; Ind. N., Indpls.
Marion 26,727 7 Grant F17	First National Bank in Marion 71-109 ▲dB@T:*\$'33 Jun'40Stmt	S. P. Good	Robert R. Batton. W. B. Stephenson	Darl C. Miller. Marshall Williams, Tr. Off.	C. H. Sanderman. E. L. McKown Frances B. Walters, A. Tr. Off.	100 Pf. 75	60 (Tr	83 ust De	3,381 partme	-----	3,699	1,500 \$2,402.)	582	442	1,053	122	N. City, N. Y.; 1st N., Chi.; Ind. N. and Merch. N., Indpls.; 5th 3d Un. Tr., Cin.
" " "	MARION NATIONAL BANK OF MARION Jun'40Stmt 71-107 ▲dB@T:*\$'33 (Head Office)	THOMAS G. WILSON. G. A. BELL, Ch. of Bd.	ELSWORTH HARVEY, V. P. and Tr. Off. M. H. TAYLOR	ULIE T. GRIFFITH W. E. SHROCK, A. Tr. Off.	HARRY E. GOFF G. E. BAKER, Aud.	150 Pf. 180	100 (Trust	346 Depart	5,962 ment R	10 esourc	6,748 es \$1,4	1,304 20.)	1,662	1,143	2,346	293	Cent. Han. Bk. & Tr. Co., N. Y.; Cont. Ill. N. Bk. & Tr. Co. and 1st N., Chi.; Am. N., Indpls.; Fifth Third Un. Tr. Co., Cin.
<p>We represent the drawer and are successful collectors. We remit on day of payment. Send us your Marion items.</p> <p>Member Federal Deposit Insurance Corporation</p>																	
Marshall 293 7 Parke I7	Citizens State Bank. ▲:*\$'33 Jun'40Stmt 71-822	O. R. Swain, Ch. of Bd. and Pres.	A. R. Teague	Nettie Swain, Sec.	Ralph Harrison	25	20	13	209	-----	267	38	45	57	125	2	Ind. N. and Am. N., Indpls.
Martinsville 4962 7 Morgan K12	First National Bank, Mar- tinsville. 71-1280. ▲:*\$'32 Jun'40Stmt	E. C. Shireman	F. T. Singleton	M. R. Wilson	Shelby Green B. M. Elliott	50	75	22	1,164	-----	1,311	536	33	247	474	21	Ind. N., Indpls.
Mays 175 7 Rush J19	First National Bank Jun'40Stmt 71-824 ▲dB@T:*\$'07	Guy McBride, Ch. of Bd. and Pres.	Claud Sears	Norman A. Voiles	-----	25	25	29	355	-----	434	136	67	48	177	6	Fifth Third Un. Tr. Co., Cin.; Am. N., Indpls.
Medaryville 610 7 Pulaski D10	The Medaryville State Bank 71-645 ▲dB@T:*\$'1900 Jun'40Stmt	O. F. Horner J. W. Selmer, Ch.	-----	C. S. Horner	D. A. Williams	25 (15 Cap:	-----	7 Notes)	367	-----	414	47	66	60	214	27	Cont. Ill. N. Bk. & Tr. Co., Chi.; Ind. N., Indpls.
Medora 654 8 L Jackson N14	State Bank of Medora Jun'40Stmt 71-622 ▲dB@T:*\$'33	Neal Matlock, Ch. of Bd. and Pres.	E. H. Burcham	H. O. McCoun	-----	25	6	2	118	-----	151	42	28	6	72	3	Citiz. Un. N., Lou.; Am. N., Indpls.; Seymour N., Seymour.
Mentone 704 7 Kosciusko D15	Farmers State Bank 71-642 ▲dB@T:*\$'92 Jun'40Stmt	A. I. Nelson	Wm. Nye	K. A. Riner	Elmore Fenstermaker	75	25	17	714	-----	831	190	64	12	556	9	Cont. Ill. N. Bk. & Tr. and Live Stk. N., Chi.; Ft. Wayne N., Ft. Wayne.

Number under Name of Bank is the Transit Number given to each bank in U. S. exclusively by The Rand-McNally Bankers' Directory, under the authority of The American Bankers Ass'n.

INDIANA—Continued

Non-Bank Towns with Nearest Banking Point (Indexed Access.), Lawyers, Laws (Indexed) in back of this volume. For Interest Rates, Holidays, etc., see Laws.

TOWN AND COUNTY, County Seats, Fig. Fed. Res. Dist. L is Louisville Br.	Mem. A. B. A. *New State Priv. Mem. State B. Ass'n. [Etab. ♦ Fed. Res. Depts: T-Trust B-Bond d-Safe Deposit © Savings ▲ FDIC	PRESIDENT.	VICE-PRESIDENT.	CASHIER.	ASS'T CASHIER.	LIABILITIES. (In Thousands of Dollars)					RESOURCES.					PRINCIPAL CORRESPONDENTS.	
						Capital	Surplus	Und.Prof. and or Reserves	Deposits	Other Liabilities	Totals	Cash, Ex. & Due from Bks	U.S. Gov. Securities	Other Securities	Loans & Discounts		Other Resources
Mexico 7 Miami E14	Farmers State Bank Jun'40Stmt 71-1036 ▲@:13	Leroy Graft	A. D. Graft	Ora Porter		\$ *25 (*Incl. \$8,800)		\$ 7 debt	\$ 257 ures s		\$ 289 R. F.	\$ 82 C. and	\$ 35 \$3,500	\$ 51 sold lo	\$ 117 cally.)	\$ 4	Northern Tr. Co., Chi.; Merch. N., Indpls.
Michigan City 26,785 7 La Porte A9	*Citizens Bank ▲d@T:13'88 Jun'40Stmt 71-133	C. E. Arnt	H. A. Schwager G. E. Baker	A. C. Weiler, V. P. and Cash.	F. F. Harbart	200 (97	\$ 75 Cap.	143 Deb	3,932		4,447	567	939	1,590	1,218	133	Chase N., N. Y.; Cont. Ill. N. Bk. & Tr. Co., Chi.; Ind. N., Indpls.
" " "	*First National Bank Jun'40Stmt 71-132 ▲d@T:13'78	W. W. Vail, Pres. and Tr. Off.	G. P. Rogers	H. W. Hunziker, Cash. and A. Tr. Off.	C. J. Peters, A. Tr. Off.	75 Pf. 110	28	23	3,566	\$ 2	3,804	886	1,330	915	572	101	1st N. and N. City, N. Y.; 1st N., Cont. Ill. N. Bk. & Tr. Co., and Northern Tr., Chi.
" " "	*MERCHANTS NATIONAL BANK Jun'40Stmt 71-135 ▲d@T:13'09	R. F. GARRETTSON, GEO. B. JOHNSON, C. L. TAYLOR, R. F. GARRETTSON, JR. Pres. and Tr. Off.				80 Pf. 20	25	46	1,905		2,076	506	440	238	809	83	Chase N. and N. City, N. Y.; Cont. Ill. N. Bk. & Tr. Co., Chi.
" " "	Michigan City Clearing House (Membership indicated by a *)	W. W. Vail	C. E. Arnt	H. W. Hunziker, Mgr.	R. L. Vail, A. Mgr.	(See pa Depo	ges 65-	66-67 f Cities,	or Num States,	ber of etc.)	Nation	al, Stat	e and	Private	Banks,	Total	
Middlebury 7 Elkhart A16	First State Bank ▲d@T:13'10 Jun'40Stmt 71-829	Ellsworth Varns T. S. Blough, Ch. of Bd.	F. A. Walker	Daniel Franz		50	50	21	658		779	299	113	43	315	9	City N. Bk. & Tr. Co., Chi.; Salem Bk. & Tr. Co., Goshen.
Middletown 7 Henry I18	Farmers State Bank 71-830 ▲d@T:13'82 Jun'40Stmt	F. A. Wisheart	C. J. Pickering	F. H. Hagenbuch		30 (25		10 Notes)	410		475	153	62	109	134	17	Mfrs. Tr. Co., N. Y.; Cent. Tr. Co., Cin.; Ind. N. and Am. N., Indpls.
Milan 7 Ripley M21	THE STATE BANK OF MILAN 71-831 ▲d@T:13'99 Jun'40Stmt	T. H. THOMPSON, R. H. BORDERS, CHAS. M. LAWS, ELMER T. LAWS, W. H. CALL LENNICE MCKITTRICK Unexcelled Fac- 15 CENTS sent t 25 CENTS for ea ch credit report i				100 (Cap. Notes)		9	690		799	140	136	93	394	36	1st N. and 5th 3rd Un. Tr. Co., Cin.; Am. N., Indpls.
Milford 7 Kosciusko C15	Citizens State Bank 71-1185 ▲d@T:13'20 Jun'40Stmt	Carl Gawthrop, Ch. of Bd. and Pres.	Roy I. Treesh	C. D. Barnes, Cash. and Tr. Off.	Viola Beer J. W. Davis, Sec.	*33 (*Incl \$25,000		*15 udes \$ 14,900 com.)	263 debt	1 ures so	312 ld to R	91 . F. C.	30 \$3,000	22 0 sold	158 locally	11	City N. Bk. & Tr., Chi.; Salem Bk. & Tr., Goshen.
Millersburg 7 Elkhart B17	Salem Bank & Trust Co. 71-1274 ▲d@T:13'31			Orlin J. Schrock, Mgr.		(Bran	ch of S	alem B	ank an	d Trus	t Co., G	oshen,	Ind.)				Cent. Han. Bk. & Tr., N. Y.; Cont. Ill. N., Chi.; Am. N., Indpls.
Milltown 8 L Crawford P13	First National Bank ▲d@T:13'07 Jun'40Stmt 71-834	Scott M. Walts	H. E. Watson	R. E. Jackson	H. W. Bye	25	4	2	240		271	52		9	199	11	Lin. Bk. & Tr. Co., Lou.
Mishawaka 28,630 7 St. Joseph B14	THE FIRST NATIONAL BANK OF MISHAWAKA ▲d@T:13'99 Jun'40Stmt 71-160 (Head Office)	Fred N. Smith, Pres. and Tr. Off.	C. A. Dresch	Donald B. Smith, Cash. and A. Tr. Off.	Francis E. Walters	200 Pf. 181 North	158	132	6,646	11	7,328	1,506	949	3,181	1,457	235	Cent. Han. Bk. & Tr., N. Y.; Cont. Ill. N. Bk. & Tr., Chi.; Merch. N., Indpls.
" " "	West End State Bank Jun'40Stmt 71-164 ▲d@T:13'20	L. P. Van Rie	Victor DeMeester, Nelson Christianson	Arthur F. Wolf	Chas. Van De Walle	50	12	12	311	5	390	52	38	144	140	16	Gty. Tr., N. Y.; City N. Bk. & Tr., Chi.; 1st N., Mishawaka.
Mitchell 8 L Lawrence N11	The Bank of Mitchell Jun'40Stmt 71-408 ▲d@T:13'82	N. L. Moore	Harry Chapple	P. J. Mather		25	17	7	417		466	142	147	2	159	16	Chase N., N. Y.; 1st N. and Cont. Ill. N., Chi.; Citiz. Un., Lou.; Ind. N., Indpls.
" " "	First National Bank ▲d@T:13'03 Jun'40Stmt 71-409	Frank Chastain, Ch. of Bd. and Pres.	C. M. Braman W. E. Stipp	L. B. Sanders, Cash. and Tr. Off.	John R. Stroud, A. C. and A. Tr. Off.	32 Pf. 8	25	8	393		466	100	111	25	188	42	Cont. Ill. N. Bk. & Tr. Co., Chi.; Citiz. Un. N., Lou.; Am. N., Indpls. Ind. N., Indpls.
Modoc 7 Randolph I21	Peoples Loan & Trust Co. 71-837 ▲d@T:13'02			Don Welch, Mgr.		(Bran	ch of P	oples	Loan	& Tru	st Co.,	Winch	ester, I	nd.)			

Number under Name of Bank is the Transit Number given to each bank in U. S. exclusively by The Rand-McNally Bankers' Directory, under the authority of The American Bankers Ass'n.

INDIANA—Continued

Non-Bank Towns with Nearest Banking Point (Indexed Access), Lawyers, Laws (Indexed in back of this volume. For Interest Rates, Holidays, etc., see Laws.

TOWN AND COUNTY. ▲County Seats. Fig. Fed. Res. Dist. L is Louisville Br.	Mem. A. B. A. New State Priv. Mem. State B. Ass'n. [Estab. Fed. Res. Depts.: T-Trust B-Bond d-Safe Deposit ©Savings ▲FDIC	PRESIDENT.	VICE-PRESIDENT.	CASHIER.	ASS'T CASHIER.	LIABILITIES. (In Thousands of Dollars)					RESOURCES.					PRINCIPAL CORRESPONDENTS.		
						Capital	Surplus	Und. Prof. and or Reserves	Deposits	Other Liabilities	Totals	Cash. Ex. & Due from Bks	U. S. Gov. Securities	Other Securities	Loans & Discounts		Other Resources	
Mohawk 100 7 Hancock H6	Mohawk State Bank Jun'40Stmt 71-1038 ▲d@T\$13	M. S. Wright	W. E. Russell	Elsie L. Brooks		\$ 25	\$ 14	\$ 6	\$ 157		\$ 202	\$ 48	\$ 19	\$ 26	\$ 106	\$ 3	Ind. N., Indpls.	
Monroeville 897 7 Allen D28	First Citizens State Bank 71-840 ▲d@T\$92 Jun'40Stmt	J. W. Nail	E. A. Hoffman	W. H. Cook		40	15	18	421		494	126	23	133	191	21	Mnfrs. Tr., N. Y.; Cont. Ill. N. Bk. & Tr. Co., Chi.; Ft. Wayne N., Ft. Wayne.	
Monterey 283 7 Pulaski D11	First National Bank Jun'40Stmt 71-842 ▲d@T\$110	V. E. Follmar Ch. of Bd. and Pres.	C. B. Keitzer	C. B. Keitzer, Cash. and Tr. Off.	Agnes Hartman, A. C. and A. Tr. Off.	25	11	9	463		508	148	58	11	291		Cont. Ill. N. Bk. & Tr. Co. and Northern Tr. Co. Chi.	
Montezuma 1292 7 Parke J6	First State Bank ▲d@T\$32 Jun'40Stmt 71-526	W. P. Montgomery		Lora Reeder	C. C. Schulte	1 Dec. 34		3	299		337	119	50	85	78	5	1st N., Chi.; Ind. N., Indpls.; Terre Haute 1st N., Terre Haute	
Monticello 2831 7 White E9	State and Savings Bank 71-465 ▲d@T\$32 Jun'40Stmt	O. H. Gladden	J. Brearley Harry Lowe	W. Weatherholt		62 (39 Cap. Notes)	25	21	1,263		1,410	457	513	156	260	24	Cont. Ill. N. Bk. & Tr. Co., Chi.; Am. N., Indpls.	
Montpelier 1859 7 Blackford F19	The Bank of Montpelier Jun'40Stmt 71-1308 ▲d@T\$39	J. D. Rempel	B. U. Burson	Harold D. Nelson		25	5	1	81		112	53	15	6	33	5	1st N., Chi.; Am. N., Indpls.	
Mooreland 834 7 Henry I 19	Farmers State Bank 71-1082 ▲d@T\$23 Jun'40Stmt	Olem Conway	Carl Burt	O. S. Williams		25	12	3	198		238	33	69	14	120	2	Citiz. State, Newcastle; Ind. N., Indpls.	
Moores Hill 849 7 Dearborn M21	Moore's Hill State Bank Jun'40Stmt 71-846 ▲@T\$05	J. W. French	M. C. Mulford	C. M. Shockley	E. L. Manlief	25 (5 Cap. Notes)	6	7	182		225	33	64	28	95	5	5th 3rd Un. Tr., Cin.; Am. N. and Security Tr. Co., Indpls.	
Mooresville 1910 7 Morgan K18	Citizens Bank ▲d@T\$31 Jun'40Stmt 71-522	Claude H. White	E. T. Albertson	O. G. Couch, Cash. and Tr. Off.	R. S. Moon, A. C. and A. Tr. Off.	25	25	13	384	\$ 2	449	188	77	24	154	6	Ind. N. and Merch. N., Indpls.	
Morgantown 748 7 Morgan K18	First State Bank ▲@T\$29 Jun'40Stmt 71-847	J. E. Carter	M. G. Murphy	W. W. Hickman		25 (8 Cap. Notes)	8	7	197		245	36	111	13	82	3	City N. Bk. & Tr. Co., Chi.; Am. N., Indpls.	
Morocco 1006 7 Newton E6	Morocco State Bank Jun'40Stmt 71-600 ▲d@T\$10	J. W. Shafer	Alex Cassell	Van E. Cox	Elnora Hunter	41	14	15	417		487	109	111	20	240	7	1st N., Live Stk. N., and Cont. Ill. N. Bk. & Tr. Co., Chi.	
Morristown 608 7 Shelby J17	The Union State Bank Jun'40Stmt 71-848 ▲d@T\$92	D. A. Sutherland	J. F. Zike	F. E. Harcourt	Marie Harcourt	25	15	5	399	1	445	196	29	79	124	17	Lln. N., Cin.; Ind. N. and Am. N., Indpls.	
Mt. Summit 274 7 Henry I 18	Citizens State Bank ▲d@T\$33 71-850			Harry Shiveley, Mgr.							(Branch of Citizens State Bank, New Castle, Ind.)						Citiz. State, New Castle.	
Mt. Vernon 5035 8 Posey R3	People's Bank & Trust Co. 71-318 ▲d@T\$08 Jun'40Stmt	F. L. Keck	M. W. Fuhrer	J. E. Kelley, Sec. and Tr. Off. E. F. Bamberger, A. Sec.	Wm. H. Peters, A. Sec.	325		41	2,405		2,771	625	1,091	444	549	62	Chase N., N. Y.; Cont. Ill. N. Bk. & Tr., Chi.; Old N. and N. City, Evansville.	
Mulberry 860 7 Clinton G11	Farmers State Bank Jun'40Stmt 71-1266 ▲d@T\$30	J. A. Kent, Ch. of Bd. and Pres.	J. I. Bryan	James A. Weaver	Faye A. Leibenguth	25	15	8	399		447	206	125	19	94	3	Ind. N. and Fletcher Tr. Co., Indpls.; Far. Bk., Frankfort.	
Muncie 46,548 7 Delaware H18	MERCHANTS NATIONAL BANK 71-65 ▲d@T\$75 Jun'40Stmt MERCHANTS TRUST COMPANY 71-69 ▲d@T\$18 Jun'40Stmt Muncie Banking Co. 71-1193 Jun'40Stmt (Head Office) Muncie Clearing House (Members indicated by a*)	F. B. BERNARD GEORGE A. BALL, Ch. of Bd.	F. D. ROSE C. C. WINGATE R. H. MYERS	B. F. SHROYER, Cash. and Sec. of Bd.	E. E. SPENCER, A. C. and Mgr. F. R. DAVIS, Bd. Dept.	450	363	231	12,770	21	13,835	4,589	4,333	2,430	2,347	136	Chase N., N. Y.; Cont. Ill. N. Bk. & Tr. Co., Chi.; Fletcher Tr. Co., Indpls. 1st N., Cin.	
		OUR BUSINESS CREED: Maximum Safety. Efficient Service. Our Collection Service a Special Feature. Exchange Rates Reasonable. BOND DEPARTMENT—Specialists in High Grade Securities.				SEND YOUR MUNCIE BUSINESS DIRECT TO US. COMBINED RESOURCES OVER \$23,276,000.00. COMBINED CAPITAL ACCOUNT \$1,342,000.00.												
		F. D. ROSE, Ch. of Bd. and Pres.	F. B. BERNARD R. H. MYERS	R. G. ISENBERGER, Sec. Tr. and Tr. Off. C. M. DRAGOO, A. Tr. Off.	H. B. SHRINER, A. Sec. H. C. ALMY, A. Sec. C. E. FISHER, Mgr. Ins Dept.	225	145	37	5,054	11	5,472	2,939	345	579	1,440	169	Guaranty Tr. Co., N. Y.; 1st N., Chi.; Merch. N., Muncie.	
											(Trust Department Resources \$3,969)							
		O. W. Storer		Beatrice L. Bruton		10	20	2	511	2	545	222	59	128	130	6	Cont. Ill. N. Bk. & Tr., Chi.; Un. Tr. and Ind. N., Indpls.	
		F. D. Rose	F. B. Bernard R. H. Myers	R. G. Isenbarger, Sec. and Tr.		(See pages 65-66 for Number of Cities, States, or Number of etc.)					National, State and Private Banks, Total							

Number under Name of Bank is the Transit Number given to each bank in U. S. exclusively by The Rand-McNally Bankers' Directory, under the authority of The American Bankers Ass'n.

INDIANA—Continued

Non-Bank Towns with Nearest Banking Point (Indexed Acces.), Lawyers, Laws (indexed in back of this volume. For Interest Rates, Holidays, etc., see Laws.

TOWN AND COUNTY. County Seats. Fig. Fed. Res. Dist. L is Louisville Br.	Mem. A. B. A. New State Priv. Mem. State B. Ass'n. (Estab. Fed. Res. Depts. Trust Bond Safe Deposit Savings FDIC	PRESIDENT.	VICE-PRESIDENT.	CASHIER.	ASS'T CASHIER.	LIABILITIES. (In Thousands of Dollars)					RESOURCES.					PRINCIPAL CORRESPONDENTS.	
						Capital	Surplus	Und. Prof. and Reserves	Deposits	Other Liabilities	Totals	Cash, Ex. & Due from Bks	U.S. Gov. Securities	Other Securities	Loans & Discounts		Other Resources
Napoleon 825 7 Ripley L20	The Napoleon State Bank Jun'40Stmt 71-851 ▲d@T:13'03	Charles H. Steuri, Ch. of Bd. and Pres.	Edw. H. Fox	F. M. McClanahan, Cash. and Sec.	Marie C. Fehring Madge McClanahan	\$ *33 (*Incl debt	----- ures so	\$ 3 roceeds ld to lo	\$ 144 of \$7,5 00 of d cal int erests	----- -----	\$ 180 ebentu and \$	\$ 21 res sol d to R.	\$ 71 F. C., commo n stock	\$ 18 \$ 68 \$ 9,700	\$ 2 of	Fifth Third Un. Tr. Co., Chn.; Ind. N., Indpls.	
Nappanee 2957 7 Elkhart C15	State Bank of Nappanee Jun'40Stmt 71-449 ▲d@T:13'34	Karl Freese, Ch. of Bd. and Pres.	J. S. Slabaugh	F. C. Ruch	F. A. Miller E. A. Strope, A. Cash. and Tr. Off.	50	\$ 25	11	646	-----	732	270	34	80	334	14	Mnfrs. Tr., N. Y.; City N. Bk. & Tr. Co., Chi.; Mellon N., Pitt.; Am. N., Indpls.; St. Jo. Valley, Elkhart.
Nashville 369 7 Brown L13	Nashville State Bank Jun'40Stmt 71-852 ▲d@T:13'05	J. L. Tilton, Ch. of Bd. and Pres.	Ival McDonald	Olive E. Kelp	Howard S. Zody Hesper Patterson, Sec.	25	13	4	240	\$ 15	297	50	115	10	115	7	Cont. Ill. N. Bk. & Tr., Chi.; Ind. N., Indpls.
New Albany 25,819 8 L Floyd P15	*American Bank Jun'40Stmt 71-94	S. J. Elsby	E. M. Bir	C. M. Hammond	Marcella J. Blasius, Tr. Off.	50	4	1	383	-----	438	148	19	13	237	21	N. City, N. Y.; Citiz. Un. N. and Lin. Bk. & Tr., Lou.
"	*Floyd County Bank Jun'40Stmt 71-93 ▲d@T:13'07	Chas. J. Dowden	R. W. Harris, Jr.	Otto F. Sauer, Jr., Cash. and Tr. Off. William R. Hess, A. C. and A. Tr. Off.	J. R. Clark, A. C. and Mgr. Ins. Dept. J. E. Stamper	170 Deb.	-----	33	2,032	-----	2,235	283	844	287	677	144	Chem. Bk. & Tr., N. Y.; Citiz.-Un. N., 1st N., Lin. Bk. & Tr., and Lib. N. Bk. & Tr., Lou.; Fletcher Tr., Indpls.
"	*Mutual Trust & Deposit Co. Jun'40Stmt 71-92 ▲d@T:13'04	Frank P. Clipp H. A. Barth, Ch. of Bd.	H. A. Barth	Addison R. Rue, Cash., Sec., Tr., and Tr. Off.	Edmund E. Magness Harry F. Harter, A. Sec. and A. Tr. T. D. Ward, A. Tr. Off.	100 (99 Cap.N	----- otes)	6	1,611	4	1,820	226	444	269	762	119	Chase N., N. Y.; Cont. Ill. N. Bk. & Tr. Co., Chi.; Citiz. Un. N., Lou.; Ind. N., Indpls.
"	*Union National Bank Jun'40Stmt 71-90 ▲d@T:13'34	J. C. Moser	F. N. Fougerousse W. A. Gadiant	I. F. Wilcox	J. M. Elliott T. W. McDonald	200	75	85	2,335	22	2,717	712	542	218	1,212	33	N. City, N. Y.; Cont. Ill. N. Bk. & Tr. Co., Chi.; Citiz.-Un. N. and Lin. Bk. & Tr., Lou.
"	New Albany Clearing House (Members indicated by a *)	J. C. Moser	F. P. Clipp	Chas J. Dowden, Sec.	-----	(See pa Depo	ges 65- sits by	66-67 f Cites, or Num States, ber of etc.)	-----	Nation al, Stat e and Private Banks, Total	-----	-----	-----	-----	-----	-----	-----
New Augusta 240 7 Marion I 13	The New Augusta State Bank 71-980 ▲d@T:13'11	J. N. Gullefer, Ch. of Bd. and Pres.	E. W. Johnson	R. E. Huffman	Stella Coble	25 (12 Cap.	7 Notes)	31	403	-----	478	61	26	117	268	6	Ind. N., Indpls.
Newburgh 1262 8 Warrick R6	Newburgh State Bank 71-1206 ▲d@T:13'21	Monroe Howes	Wm. Ellerbusch, Jr.	Wm. Ellerbusch, Jr., Cash. and Tr. Off.	Jane Crenshaw	25 (14 Cap.	----- Deb.)	4	241	-----	284	108	44	10	104	18	Citiz. N. and Old N., Evansville; Boonville N., Boonville; Citiz. Un. N., Lou.
New Carlisle 718 7 St. Jos. A13	First National Bank 71-855 ▲d@T:13'1900	A. R. Brummitt, Sr., Pres. and Tr. Off.	Wm. J. Hooton	A. R. Brummitt, Jr.	B. H. Bate, A. C. and A. Tr. Off.	25	9	2	285	3	324	112	58	20	127	7	1st N., Chi.
New Castle 14,027 7 Henry I 19	Citizens State Bank 71-208 ▲d@T:13'73	H. E. Jennings	Frank Pence R. H. McIntyre Ora Morris	J. R. Millikan	Virgil B. Redd R. C. Gilbert Edward Clift	180 Deb. 50	80	64	2,741	5	3,120	1,371	420	331	899	99	N. City, N. Y.; Cont. Ill. N. Bk. & Tr. Co., Chi.; Ind. N. and Fletcher Tr., Indpls.; Cent. Tr. and 1st N., Cin.
"	First National Bank in New Castle 71-207 ▲d@T:13'33	W. F. Byrket	Gabe Bruner Fred Saint	Ray Davis	R. E. Jones R. J. Hardesty	100	40	30	1,176	-----	1,346	419	67	468	341	51	Gty. Tr. Co., N. Y.; Ind. N. and Am. N., Indpls.; 5th 3rd Un. Tr., Cin.
New Harmony 1022 8 Posey Q3	New Harmony National Bank 71-564 ▲d@T:13'31	E. E. Boyer, Ch. of Bd. and Pres.	H. E. Johnson	M. A. Perry, Cash. and Tr. Off.	Roy Ward	40	15	25	670	-----	750	209	129	151	232	29	Cont. Ill. N. Bk. & Tr. Co., Chi.; Old N. and N. City, Evansville.
New Haven 1702 7 Allen D22	Peoples State Bank 71-1099 ▲d@T:13'16	F. C. Koehlinger, Ch. of Bd. and Pres.	Wm. H. Federspiel C. M. Gephart	Herb Melcher	-----	5 Deb. 45	-----	8	432	-----	490	106	43	26	289	26	Mnfrs. Tr. Co., N. Y.; 1st N., Chi.; Lin. N. Bk. & Tr. Co., Ft. Wayne. Citiz. State, New Castle.
New Lisbon 275 7 Henry 120	Citizens State Bank 71-857 ▲d@T:13'33	-----	-----	F. C. Hallgarth, Mgr.	-----	(Bran ch of	Citizen s State Bank, New C astle, Ind.)	-----	-----	-----	-----	-----	-----	-----	-----	-----	-----
New Market 330 7 Montgom'y 19	Farmers State Bank 71-858 ▲d@T:13'03	A. J. Armantrout, Ch. of Bd., Pres. and Tr. Off.	J. L. Beatty	E. W. Yount	J. W. Vancleave, Sec. of Bd.	25	6	13	138	-----	182	32	45	11	92	2	Cont. Ill. N. Bk. & Tr., Chi.; Am. N., Indpls.; Elston Bk. & Tr., Crawfordsville.
New Palestine 456 7 Hancock J16	New Palestine Bank 71-859 ▲d@T:13'97	Benj. G. Faut	Ezra E. Faut	W. G. Jacobi	-----	25 (22 Cap.	----- Notes)	12	361	-----	420	132	39	112	132	5	Fifth Third Un. Tr. Co., Cin.; Ind. N., Indpls.
New Paris 634 7 Elkhart B15	New Paris State Bank 71-860 ▲d@T:13'22	R. A. Reynolds	W. B. Oline	Everett Fisher, Cash. and Tr. Off.	Cecil Robinson D. L. Musser, Sec.	25 Deb. 5	5	2	263	-----	300	79	47	10	155	9	Cont. Ill. N. Bk. & Tr. Co., Chi.; Salem Bk. & Tr. Co., Goshen.

Number under Name of Bank is the Transf. Number given to each bank in U. S. exclusively by The Rand-McNally Bankers' Directory, under the authority of The American Bankers Ass'n.

INDIANA—Continued

Non-Bank Towns with Nearest Banking Point (Indexed Acces.), Lawyers, Laws (indexed) in back of this volume. For Interest Rates, Holidays, etc., see Laws.

TOWN AND COUNTY. County Seats. Fig. Fed. Res. Dist. L is Louisville Br.	Mem. A. B. A. New State Priv. Mem. State B. Ass'n. [Estab. Fed. Res. Depts. Trust B-Bond d-Safe Deposit © Savings ▲ FDIC	PRESIDENT.	VICE-PRESIDENT.	CASHIER.	ASS'T CASHIER.	LIABILITIES. (In Thousands of Dollars)					RESOURCES.					PRINCIPAL CORRESPONDENTS.	
						Capital	Surplus	Und. Prof. and Reserves	Deposits	Other Liabilities	Totals	Cash, Ex. & Due from Bks	U.S. Gov. Securities	Other Securities	Loans & Discounts		Other Resources
New Point 342 7 Decatur L20	First State Bank...▲d@T\$12 Jun'40Stmt 71-861	Chas. Risinger	Edw. Buckley	L. E. Crull	Florence Walke Meyer	\$ 25 (10)	\$ 20 Cap.	\$ 8 Notes	\$ 332		\$ 385	\$ 103	\$ 36	\$ 136	\$ 88	\$ 22	5th 3d Un. Tr. Co., Cin.; Un. Tr., Greensburg.
Newport 777 7 Vermillion 17	The Citizens State Bank 71-639 ▲d@T\$05 Jun'40Stmt (Head Office)	Wm. M. Hegarty, Ch. of Bd. and Pres.	George Stevenson	V. N. Asbury Anton Fenoglio, Tr.	E. K. Allen Wakefield Gerrish	50	20	40	851	\$ 22	983	172	138	74	572	27	Cont. Ill. N. Bk. & Tr. Co., Chi.; Ind. N. and Am. N., Indpls.
" " "	R. H. Nixon & Co.'s Bank Jun'40Stmt 71-638 @T\$72	H. V. Nixon		B. R. Nixon		30	2	3	332		367	184	70	11	81	21	1st N., Chi.; Un. Tr. Co., Indpls.; Terre Haute 1st N., Terre Haute
New Ross 350 7 Montg'y 111	Farmers State Bank 71-1158 ▲d@T\$20	T. J. Porter, Ch. of Bd. and Pres.	G. W. Rowe	M. L. Nees		22 Deb. 7		2	120		151	45	24	4	66	12	Ind. N., Indpls.; Elston Bk. & Tr. Co., Craw- fordsville.
Newtown 264 7 Fountain H8	Newtown Bank...d@T\$05 Jun'40Stmt 71-864	J. R. Campbell	Glenn E. McKinney	D. B. Gray	Ruth Aydelotte	10	8	8	133		159	61	10		84	4	Cent. N., Attica; Am. N. and Ind. N., Indpls.
New Washington 81 8 Clark O18 275	New Washington State Bank 71-865 ▲d@T\$08 Jun'40Stmt	S. L. Ross	W. T. Dunlevy W. H. Boles	G. W. Ross		25 (12)	7 Cap.	9 Notes	228		281	78	41	3	154	5	Citiz. Un. N. and Lin Bk. & Tr. Co., Lou.; Ind. N., Indpls.; Lib. N., Lou.
Noblesville 4811 7 Hamilton 116	AMERICAN NATIONAL BANK Jun'40Stmt 71-347 ▲d@T\$10	C. E. Johns	J. K. White C. A. Craig	B. F. McLaughlin	James G. Buck R. L. Knapp	75	75	58	2,128		2,336	907	339	126	941	23	Chase N., N. Y.; 1st N., Chi.; Ind. N., Indpls.
" " "	Wainwright Trust Co. Jun'40Stmt 71-345 d@T\$01	A. H. Baker, Ch. of Bd. and Pres.	N. C. Neal P. P. Paskins	W. A. Cresson, Sec. and Tr. J. E. Owen, Tr. Off.	Roy Heiny, A. Sec. and A. Tr.	35 (15)		13 Notes	44	111	218	26	2		64	126	Am. N., Noblesville; Un. St. Bk., Westfield.
North Judson 1848 7 Starke D11	American State Bank 71-866 ▲d@T\$27	C. W. Weninger	L. E. Mosher	F. H. Vanek	Claude F. Akers	50 (24)	15 Cap. Notes	32	658		779	180	62	76	437	24	Cent. Han. Bk. & Tr., N. Y.; Cont. Ill. N. Bk. & Tr. Co., Am. N., Indpls.
North Madison 573 81 Jefferson N19	North Madison State Bank Jun'40Stmt 71-1107 ▲d@T\$16	E. E. Jackson M. C. Boerner, Ch.	Geo. S. Trinkle	Mary A. Brown		*27 (*Incl. \$11,400)		2 debt	120 ures so ld to R.		149 F. C., \$	21 7,100 s	19 old loc	4 ally an	102 d \$25,000	3	Fifth Third Un. Tr. Co., Cin.; Am. N., Indpls.; N. Branch, Madison.
North Manchester 7 7 Wab. C15 2765	Indiana Lawrence Bank and Trust Co. ▲d@T\$29 Jun'40Stmt 71-439	L. D. Ikenberry A. L. Urschel, Ch. of Bd.	J. W. Dewey	A. I. Urschel M. F. Adams, Sec. and Tr. Off.	Mildred Heeter J. M. Urschel	52 (123)		82 Notes	1,523		1,780	651	227	87	785	30	N. City, N. Y.; Cont. Ill. N. and Harris Tr., Chi.; Ind. N., Indpls.
North Salem 466 7 Hendricks I12	North Salem State Bank Jun'40Stmt 71-868 ▲T\$23	John M. Smith, Ch. of Bd. and Pres.	Geo. E. Wendling	T. W. Owen	Fred T. Smith	30	7	12	158		207	52	53		101	1	Live Stock Ex. and Ind. N., Indpls.
North Vernon 2989 7 Jennings M17	First National Bank Jun'40Stmt 71-420 ▲d@T\$91	E. H. Lange	E. G. McClure	R. Hinchman		60	60	17	940	3	1,080	276	397	227	155	25	Chase N., N. Y.; Cont. Ill. N. Bk. & Tr. Co., 1st N., Cin.; Ind. N., Indpls.
" " "	Union Bank & Trust Co. Jun'40Stmt 71-419 ▲d@T\$32 (Head Office)	John Clerkin	L. V. Gant	A. E. Siener	Glenn Clark	100 Deb. 49	90 (With Surp)	1,172 (Trust Dept.)		1,411 Resou	129 rees		10	500 (Incl. U. S.)	748	34	1st N., Cin.; 1st N., Lou.
North Webster 337 7 Kosciusko C16	Farmers State Bank Jun'40Stmt 71-1101 ▲@T\$16	L. N. House	Avery Garber	E. P. Myers	G. M. Lambert R. A. Phelps, Sec.	15 (10)		4 Notes	208	9	246	67	24	29	110	16	Cont. Ill. N. Bk. & Tr. Co., Chi.; Ind. N., Indpls.
Oakland City 2842 8 Gibson P7	First National Bank ▲d@T\$09 Jun'40Stmt 71-445	Alvin Wilson	J. T. Wilson	R. W. Geise		10 (24 Pf. A) (40 Pf. B)		20	956		1,064	307	135	95	471	56	N. City, N. Y.; Cont. Ill. N. Bk. & Tr. Co., Chi.; N. City, Evansville.
Oaklandon 390 7 Marion I16	The Oakland State Bank 71-1120 ▲d@T\$17	Henry Heller, Ch. of Bd. and Pres.	H. F. Fye	Edgar Mock	Charles McCord	25	15	10	289	1	340	57	20	97	162	4	Merch. N., Ind. N., and Am. N., Indpls.
Oaktown 771 8 Knox N6	Oaktown Bank...▲d\$02 Jun'40Stmt 71-869	L. L. Blann, Ch. of Bd. and Pres.	T. W. Osborn	Starnier Bond	L. T. Stevens Clarence Blann Porter E. Summers	40	15	6	279		340	51	56	34	183	16	1st N., Chi.; Am. N. and Secur. Bk. & Tr., Vin- cennes; Fletcher Tr. Co., Indpls.
Odon 981 8 Daviess N9	First National Bank 71-870 ▲d@T\$04 Jun'40Stmt	W. T. Dearmin	C. A. Breden	A. F. Hindman	J. C. Straw Ruth Spear	50	14	13	438		515	116	261	3	124	11	Ind. N., Indpls.; Wash. N., Wash., Ind.
Oldenburg 575 7 Franklin L21	The Farmers and Merchants State Bank...▲d@T\$09 Jun'40Stmt 71-871	F. B. Moormann Leonard Blank, Ch.	J. G. Oesterling	R. J. Bachus, Cash. and Tr. Off.	H. R. Heppner	25	5	2	250		282	100	62	59	61		1st N., Cin.; Ind. N., Indpls.

Number under Name of Bank is the Transit Number given to each bank in U. S. exclusively by The Rand-McNally Bankers' Directory, under the authority of The American Bankers Ass'n.

INDIANA—Continued

Non-Bank Towns with Nearest Banking Point (Indexed Acces.), Lawyers, Laws (indexed) in back of this volume. For Interest Rates, Holidays, etc., see Laws.

TOWN AND COUNTY. ▲County Seats. Fig. Fed. Res. Dist. L is Louisville Br.	Mem. A.B.A. New State Priv. Mem. State B. Ass'n. [Estab. *Fed. Res. Depts. T-Trust B-Bond d-Safe Deposit @Savings ▲FDIC	PRESIDENT.	VICE-PRESIDENT.	CASHIER.	ASS'T CASHIER.	LIABILITIES. (In Thousands of Dollars)					RESOURCES.					PRINCIPAL CORRESPONDENTS.		
						Capital	Surplus	Und.Prof. and or Reserves	Deposits	Other Liabilities	Totals	Cash, Ex. & Due from Bks	U.S. Gov. Securities	Other Securities	Loans & Discounts		Other Resources	
Orleans.....1422 81 Orange O12	Bank of Orleans...▲d@*:\$'33 Jun'40Stmt ♦71-544	R. M. Jenkins.....	Geo. H. Carter.... D. K. McCart	H. A. Tegarden....	R. H. Shirley.....	\$ 30	\$ 28	\$ 1	\$ 527	-----	\$ 586	\$ 163	\$ 39	\$ 40	\$ 332	\$ 12	Cont. Ill. N., Chi.; Citiz. Un. N. and Lin. Bk. & Tr., Lou.; Ind. N., Indpls.	
Osgood.....1173 7 Ripley M19	RIPLEY COUNTY BANK Jun'40Stmt 71-581 ▲d@*:\$'87	J. F. LESLIE..... OLDEST BAN 15 CENTS sent 25 CENTS for e	E. E. WRIGHT..... K IN RIPLEY C OUNTY. to us with each s ight draft for pre insures prompt, and personal attentio n.	W. G. LESLIE.....	ROLLIN CRUM..... J. H. BOWEN..... sentation, and personal attentio n.	50	60	42	1,400	-----	1,552	393	370	175	598	16	Chase N. and Cent. Han. Bk. & Tr., N. Y.; Cont. Ill. N. Bk. & Tr. and 1st N., Chi.; 2d N., Cin.; Merch. N., Indpls. Lafayette N., Lafayette.	
Ossian.....788 7 Wells E20	Ossian State Bank 71-1008 ▲d@*:\$'12 Jun'40Stmt	A. A. Melching.....	E. W. Dyar.....	Vance Wilson, Cash. and Sec.	A. A. Melching, Tr. Off.	25	15	8	257	-----	305	66	23	1	211	4	1st N., Chi.; Old-1st N., Bluffton; Lin. N. Bk. & Tr., Ft. Wayne.	
Otwell.....364 8 Pike P8	Otwell State Bank...▲d@:\$'04 Jun'40Stmt 71-874	B. H. Osgatharp....	J. W. Frank.....	Ralph Craig.....	L. S. Osgatharp....	25	13	7	272	-----	317	71	47	13	177	9	Old N. and N. City, Evansville.	
Owensville...1056 8 Gibson P5	First National Bank Jun'40Stmt 71-576 ▲d@*:\$'08	Chas. B. Runcie....	S. R. Lockwood...	W. S. Hoffman.....	Jesse Stone.....	25	3	7	317	-----	352	160	63	15	98	16	Citiz. N. and Old N., Evansville.	
Oxford.....853 7 Benton G7	State Bank of Oxford Jun'40Stmt 71-595 ▲*:\$'02	R. H. Morse.....	J. W. Johnson.....	J. N. Dewey.....	-----	25	-----	13	448	-----	512	170	56	22	260	4	Cont. Ill. N. Bk. & Tr. Co., Chi.; Merch. N., Indpls.; Lafayette N., Lafayette.	
Palmyra.....288 18 Harrison P 14	Harrison County Bank Jun'40Stmt 71-1303 ▲d@*:\$'36 (Head Office)	Walter H. Fisher, Ch. of Bd. and Pres.	Herbert E. Ruff....	Carl Fellmy.....	Vada E. Endres....	25	7	6	283	-----	321	47	23	-----	248	3	Citiz. Un. N., Lou.; Ind. N., Indpls.	
Paoli.....2016 8 L Orange O12	Orange County Bank 71-876 ▲d@*:\$'86 Jun'40Stmt	Raymond Stout....	L. O. Miller.....	Ray Lapping.....	Russell Ralston...	25	10	6	762	-----	853	199	282	65	289	18	Chase N., N. Y.; 1st N., Chi.; Am. N., Indpls.; Citiz. Un. N., Lou.	
Paragon.....366 7 Morgan K11	Paragon State Bank ▲:\$'09 Jun'40Stmt 71-877	G. C. Hodges, Ch. of Bd. and Pres.	J. Clint Hodges...	R. E. Hendrickson	Lula Knoy.....	25	11	12	162	-----	210	53	43	19	95	-----	Ind. N. and Am. N., Indpls.	
Parker.....794 7 Randolph H20	Parker Banking Co. ▲*:\$'99 Jun'40Stmt 71-879	W. E. Baker, Ch. of Bd. and Pres.	V. W. Hyer.....	C. F. Halliday....	R. J. Halliday.... N. E. Thornburg	25	14	8	345	-----	392	108	113	25	142	4	2d N., Cin.; Am. N., Indpls.	
Patoka.....634 8 Gibson P5	Patoka National Bank Jun'40Stmt 71-880 ▲d@*:\$'09	M. L. Arthur..... Harry Antell, Ch.	Claude A. Smith...	Harvey Milburn...	Josephine M. Garret	25	16	4	195	-----	240	48	26	13	148	5	Citiz. N., N. City, and Old N., Evansville; Am. N., Indpls.	
Patriot.....288 8 L Switzerland N22	Patriot State Bank Jun'40Stmt 71-881 ▲d@*:\$'91	Lucian Harris.....	Lucian Emerson...	A. W. Siekman.....	-----	25	8	6	199	-----	238	21	53	39	122	3	Fifth Thlr'd Un. Tr. Co., Cin.; Lin. Bk. & Tr., Lou.	
Pekin.....386 8 L Washington O15	Citizens Bank...▲d@:\$'06 Jun'40Stmt 71-882	Pleasant Nale, Ch. of Bd. and Pres.	O. P. Graves.....	Herbert H. Baker...	Ruth Allen.....	*28 (*Incl udes \$	-----	5	272	-----	305	74	71	2	148	10	Cont. Ill. N. Bk. & Tr. Co., Chi.; Lib. N. Bk. & Tr. Co., Lou.	
Pendleton...1538 7 Madison I 17	Pendleton Banking Company ♦71-553 ▲d@*:\$'72 Jun'40Stmt	W. F. Morris.....	J. H. Walker.....	V. P. Wilson.....	B. A. Foust.....	50	13	49	765	-----	877	351	135	119	259	13	1st N., Chi.; Ind. N. and Am. N., Indpls.	
Pennville...578 7 Jay G21	Pennville State Bank Jun'40Stmt 71-626 ▲d@*:\$'26	H. J. Hiestand....	C. C. Harris.....	G. F. Coffel.....	Vesta G. Coffel....	25 Pf. 5	-----	5	152	-----	187	37	23	20	102	5	Peoples Bk. and Citiz. Bk., Port.	
Peru.....12,780 7 Miami E15	*PERU TRUST COMPANY Jun'40Stmt 71-174 ▲d@*:\$'04	J. H. SHIRK.....	JOSEPH RICHER....	C. W. BEECHER. Tr. and Tr. Off. J. M. FOWLER, III. A. Sec.	G. C. MILLER, Sec. A. Sec.	100	75	52	2,378	-----	2,605	776	388	316	1,045	80	Chase N., N. Y.; 1st N., Chi.; Ind. N. and Am. N., Indpls.	
"....."	*WABASH VALLEY TRUST COMPANY Jun'40Stmt 71-175 ▲d@*:\$'04 (Head Office)	O. C. WAINSCOTT....	A. H. COLE.....	JOS. KENNEDY. Sec. and Tr. C. V. REED, A. Tr.	P. R. HOSTETLER, A. Tr. E. V. SHOLTY, A. Tr. N. B. HUNT, A. Tr. R. M. KAISER, A. Tr.	100 175 Deb.	-----	32	2,304	\$ 19	2,630	1,441	166	417	530	76	Chase N., N. Y.; 1st N., Chi.; Ind. N., Indpls.	
81.....88	Peru Clearing House (Members Indicate by a *)	Joseph Kennedy....	-----	G. C. Miller, Sec. and Tr.	-----	(See pa ges 65-66-67 f or Num ber of Deposits by Cl ties, States, etc.)	-----	-----	-----	-----	Nation al, State and Private Banks, Total	-----	-----	-----	-----	-----	-----	-----

Number under Name of Bank is the Transit Number given to each bank in U. S. exclusively by The Rand-McNally Bankers' Directory, under the authority of The American Bankers Ass'n.

INDIANA—Continued

Non-Bank Towns with Nearest Banking Point (Indexed Access.), Lawyers, Laws (Indexed) in back of this volume. For Interest Rates, Holidays, etc., see Laws.

TOWN AND COUNTY. County Seats. Fig. Fed. Res. Dist. l is Louisville Br.	Mem. A. B. A. New State Priv. Mem. State B. Ass'n. [Estab. Fed. Res. Depts. T-Trust B-Bond d-Safe Deposit @Savings ▲FDIC	PRESIDENT.	VICE-PRESIDENT.	CASHIER.	ASS'T CASHIER.	LIABILITIES. (In Thousands of Dollars)					RESOURCES.					PRINCIPAL CORRESPONDENTS.	
						Capital	Surplus	Und.Prof. and or Reserves	Deposits	Other Liabilities	Totals	Cash, Ex. & Due from Bks	U.S. Gov. Securities	Other Securities	Loans & Discounts		Other Resources
Petersburg ... 2609 8 Pike O8	Citizens State Bank Jun'40Stmt 71-461 ▲d@T:73	C. F. Boonshot, Ch. of Bd. and Pres.	T. R. Rice	Rayh Burns, Cash. and Tr. Off.	Eloise Killion, A. C. and A. Tr. Off.	\$ 40 (12	\$ 10 Cap.	\$ 39 Notes	\$ 881		\$ 982	\$ 173	\$ 103	\$ 266	\$ 406	\$ 34	Mnfrs. Tr., N. Y.; Cont. Ill. N. Bk. & Tr. Chl.; Old N., Citiz. N., and N. City, Evansville.
" " " "	First National Bank Jun'40Stmt 71-462 ▲@T:1900	Joe O'Brien	H. M. Wolf	Floyd Burch	Nelle F. Howk	25 Pf. 115	22	11	727		900	290	105	217	214	74	Gty. Tr. Co., N. Y.; Cont. Ill. N. Bk. & Tr. Co., Chl.; Ind. N., Indpls. Am. N., Indpls.
Pittsboro ... 489 7 Hendricks I 12	State Bank of Lizton 71-1299			H. E. Ayers, Mgr.													Ind. N., Am. N., and Merchants N., Indpls.
Plainfield ... 1617 7 Hendricks J12	First National Bank & Trust Co. 71-550 ▲d@T:73	C. G. Pike		H. G. Hollingsworth	Margaret Plummer	25	25	53	662		765	193	84	249	225	14	Ind. N., Am. N., and Merchants N., Indpls.
Plainville ... 608 8 Davless N8	Farmers State Bank Jun'40Stmt 71-888 ▲d@T:73	E. S. Harstine, Ch. of Bd. and Pres.	John A. Hinkle	W. L. Witsman	H. T. Walls	25	5	3	140		173	51	57		57	8	Peo. N. Bk. & Tr. Co., Wash.; Am. N. and Ind. N., Indpls.
Plymouth ... 5290 7 Marshall O14	MARSHALL COUNTY TRUST & SAVINGS CO. Jun'40Stmt 71-401	M. S. Lauer	H. M. Cox, Exec. V. P. and Tr. Off.	Harold Pifer, Cash. and A. Tr. Off.	Mary Tapp Dan Gibson, Sec. Lelea Hess, A. Sec.	40 (29	30 Cap.	22 Notes	989		1,110	449	116	20	503	22	Chase N. N. Y.; 1st N. and Am. N. Bk. & Tr., Chl.; Lin. N., Ft. Wayne; Am. N., Indpls.
Poland ... 125 7 Olay K9	The Poland State Bank 71-1047 ▲d@T:73	Fred W. Huckriede	R. C. Kattman	C. H. Knoll	Bertha A. Knoll, Oscar Meyer, Sec. of Bd.	25	6	7	144		182	39	68	2	64	9	Brazl Tr. and Riddell N., Brazl.
Porter ... 805 7 Porter B9	First State Bank 71-1173 ▲d@T:73	E. A. Wilson	J. E. Kemp	J. M. Givens		*44 (*Incl. Com mon S 100		7 debt	502 ures so ld to R		553	119	160	68	183	23	1st N., Chl.; Gary Tr. & Sav., Gary; Am. N., Indpls.
Portland ... 5276 7 Jay G21	The Citizens Bank of Portland 71-334 ▲d@T:73	J. A. Jaqua	Paul O. Jaqua	V. B. Thomas	J. J. Jaqua	100	53	46	1,028		1,227	349	350	121	393	14	Irv. Tr. and Mnfrs Tr., N. Y.; 1st N. and Cont. Ill. N. Bk. & Tr. Co., Chl.; Ind. N., Indpls.
" " " "	First National Bank Jun'40Stmt 71-335 ▲d@T:73	C. E. Schwartz	W. D. Schwartz	J. V. Ashcraft	P. D. Gagle	50	38	2	973		1,063	219	470	15	343	16	N. City, N. Y.; 1st N., Chl.; Am. N., Indpls.; Huntington N., Col.
" " " "	Peoples Bank Jun'40Stmt 71-333	L. W. Hoover	E. M. Haynes March Haynes	O. L. Tharp	Alberta Hiestor, A. Cash. and Tr. Off. Robert Gillispie	50	150	12	1,722		1,934	680	344	154	736	20	1st N., N. Y.; 1st N., Chl.; Cent. Tr., Cin.; Mellon N., Pitt.
Preble ... 185 7 Adams E21	Farmers State Bank Jun'40Stmt 71-1091 ▲d@T:73	W. M. Meyer	Albert Reppert	O. R. Smith	N. A. Arnold	*30 (*Incl. \$12,200		4 debt	238 ures so ld to R		274	75	27	47	121	4	Cont. Ill. N. Bk. & Tr. Co., Chl.; 1st State, Decatur.
Princeton ... 7505 8 Gibson P4	FARMERS NATIONAL BANK Jun'40Stmt 71-294 ▲d@T:73	WILL BLAIR JOSEPH GARITHERS, Ch.	FRANK M. HARRIS, V. P. and A. Tr. Off.	RAY H. WATSON, Cash. and Tr. Off.	M. H. WALLIS	100 75 Pf. B	25	53	2,211	4	2,468	929	245	457	750	87	Nat'l City Bk. N. Y. First Nat'l Bank Chl. Ind. Nat'l Bk. Indpls.
COMMERCIAL, SAVINGS, TRUST AND BOND DEPARTMENTS. Send your Princeton collections direct to us. Please send 15c presentation fee with Sight Drafts, 25c for Credit Ratings.																	
" " " "	Gibson County Bank Jun'40Stmt 71-777 ▲d@T:73	H. M. Arthur	John W. Ford	C. W. McFetridge, Cash. and Tr. Off.	D. C. Skelton, A. C. and A. Tr. Off.	100	25	14	872	4	1,015	381	142	41	423	28	Old N., Evansville; Am. N., Vincennes; Lib. N. Bk. & Tr., Lou.
Red Key ... 1570 7 Jay G21	Union State Bank Jun'40Stmt 71-1224	H. H. Appenzeller	Howard Jones	G. F. Kistler	Lucy Baker	25	18	2	232		277	73	28		170	6	Live Stk. N., Chl.; Am. N., Indpls.; Merch. N., Muncie.
Remington ... 879 7 Jasper F8	Farmers National Bank Jun'40Stmt 71-1137 ▲d@T:73	Albert R. Sheetz	C. Fred Peck	Jerome I. Stevens, Cash. and Tr. Off.	Lucile Knochel, A. C. and A. Tr. Off.	30	30	4	504		568	87	49	22	405	5	Live Stk. N., Chl.; 1st Merch. N., La Fayette.
" " " "	State Bank of Remington 71-891 ▲d@T:73	F. L. Lough, Ch. of Bd., Pres. and Tr. Off.	D. W. Biddle	R. G. Tobias, Cash. and A. Tr. Off.		30 (8 Pf. De b.)	20	12	582		652	154	38	36	413	11	Cont. Ill. N. Bk. & Tr., Live Stk. N., and Northern Tr., Chl.; Ind. Tr. Co., Indpls.
Rensselaer ... 2798 7 Jasper E7	Farmers & Merchants National Bank Jun'40Stmt 71-1149	W. L. Bott, Ch. of Bd. and Pres.	John F. Zimmer	R. L. Helvie	Glenn Day, Eva Maines	30 Pf. 20	15	6	454		525	153	42	13	294	23	Live Stk. N. and 1st N., Chl.; Am. N., Indpls.
" " " "	STATE BANK OF RENSSELAER Jun'40Stmt 71-442	G. W. HANLEY	SAMUEL FENDIG	DELOS THOMPSON	PAUL W. LEWIS	75	25	35	1,141		1,276	469	39	94	651	23	Cont. Ill. N. Bk. & Tr., Northern Tr. and 1st N., Chl.; Ind. N. and Merch. N., Indpls.
Reynolds ... 362 7 White E9	Bank of Reynolds Jun'40Stmt 71-892	Herman Schroeder	A. H. Homan	F. W. Homan	C. C. Wheeler, Sec.	30 (14	8 Cap. N	12 otes)	658		722	313	33	97	273	6	1st N., Chl.; Am. N., Indpls.
Richland ... 365 8 Spencer R8	The Lake State Bank Jun'40Stmt 71-800 ▲d@T:73	T. H. Axton	C. A. Schumacher	A. W. Hodges, Cash. and Tr. Off.		25	15	10	300		350	72	72		204	2	Citiz. N. and N. City, Evansville.

Number under Name of Bank is the Transit Number given to each bank in U. S. exclusively by The Band-McNally Bankers' Directory, under the authority of The American Bankers Ass'n.

INDIANA—Continued

Non-Bank Towns with Nearest Banking Point (Indexed Acces.), Lawyers, Laws (indexed) in back of this volume. For Interest Rates, Holidays, etc., see Laws.

TOWN AND COUNTY. County Seats. Fig. Fed. Res. Dist. L is Louisville Br.	Mem. A. B. A. *New State *Priv. [Mem. State B. Ass'n. [Etab. ♦Fed. Res. Depts: T-Trust B-Bond d-Safe Deposit ©Savings ▲FDIC	PRESIDENT.	VICE-PRESIDENT.	CASHIER.	ASS'T CASHIER.	LIABILITIES. (In Thousands of Dollars)					RESOURCES.					PRINCIPAL CORRESPONDENTS.			
						Capital	Surplus	Und.Prof. and or Reserves	Deposits	Other Liabilities	Totals	Cash, Ex. & Due from Bks	U.S. Gov. Securities	Other Securities	Loans & Discounts		Other Resources		
Richmond 32,493 7 Wayne J23	Dickinson Trust Co. Jun'40Stmt 71-80 dBT*:\$99	Robert E. Heun Frank Chambers. <i>Ch. of Bd.</i>	E. R. Lemon. <i>V. P. and Tr. Off.</i>	Elizabeth Krueger. Margaretta Bradway. <i>A. Tr. Off.</i>	R. H. Wiechman. Chas. Hartzell. <i>A. Sec. and A. Tr.</i>	\$ 150	\$ 10	\$ 69	\$ 179 (Trust Fds.)	\$ 32	\$ 440	\$ 158	\$ 1	\$ 58	\$ 95	\$ 128	Bkrs. Tr. Co., N. Y.; Cont. Ill. N. Bk. & Tr., Chl.; Ind. Tr., Indpls.		
" " "	First National Bank Jun'40Stmt 71-77 dBT*:\$63	A. T. Hale	Clarence Gennett. J. F. Bartel E. H. Scott	H. M. Todd	H. S. Smelser	90 Pf. 58	200	111	4,042	6	4,507	2,894	517	64	842	190	N. City, N. Y.; 1st N., Chl.; 5th 3d Un. Tr., Cin.; Merch. N., Indpls.		
" " "	SECOND NATIONAL BANK Jun'40Stmt 71-78 dBT*:\$72	D. N. ELMER ----- E. Z. ELLEMAN ----- E. G. CRAWFORD ----- J. O. PARSHALL ----- GEO. L. CATES ----- A. L. SMITH, A. Tr. Off. V. A. MONROE, ----- H. W. GILBERT, ----- A. C. and Tr. Off. A. E. MOREL Mgr. Mtge. Loans Prompt and careful attention given collections. Send your Richmond items direct to us.				300	300	291	10,474		11,365	5,883	2,133	846	2,370	133	1st N., N. Y.; Cont. Ill. N. Bk. & Tr. Co., Chl.; Ind. N., Indpls.; 1st N., Cin.		
Eldgeville 909 7 Randolph H22	Peoples Loan & Trust Co. 71-551 ▲d@T*:\$39	W. E. Snapp, <i>Mgr.</i>				(Ridge ville B ranch of Peo ples L oan & Trust Co., W inchest er, Ind.)													
Rising Sun 1379 7 Ohio M22	Citizens State Bank Jun'40Stmt 71-523 ▲d@T*:\$32	B. H. Scranton, <i>Pres. and Tr. Off.</i>	H. P. Dibble	Ray V. Browning	Mary B. Perkins	75		11	345		431	44	64	49	227	47	1st N. and Fifth Third Un. Tr. Co., Cin.		
" " "	Rising Sun State Bank Jun'40Stmt 71-529 ▲d@T*:\$99	Lucian Harris	D. H. Bradford	C. D. Benham		*50 (\$40,000 of co mmon stock)		3	501 s of \$2 9,800		554	127	37	116	244	30	Mnfrs. Tr., N. Y.; 5th 3d Un. and 1st N., Cin.; Lin. Bk. & Tr., Lou.		
Roachdale 631 7 Putnam I10	Roachdale Bank & Trust Co. ♦71-893 ▲d@T*:\$92 Jun'40Stmt	Chas. Hanna	P. H. Sutherland	Nathan Call	Galen S. Irwin	25	35	24	490		574	139	122	18	295		Cent. N., Greencastle; Am. N., Indpls.		
Roann 395 7 Wabash E16	State Exchange Bank Jun'40Stmt 71-894 ▲d@T*:\$82	Dow Van Buskirk		Orrill Van Buskirk	James Van Buskirk	*30 (\$14,900 debent ures so ld to R .F. C.,		11	340		381	115	44	32	170	20	Cont. Ill. N. Bk. & Tr. Co. and Live Stk. N., Chl.; Lin. N., Ft. Wayne; Am. N., Indpls. Live Stk. N., Chl.; Am. N., Indpls.		
Rochester 8518 7 Fulton D14	Farmers & Merchants Bank of Rochester, Ind. Jun'40Stmt 71-413 ▲d@T*:\$34 (Head Office)	G. E. Hoffman	C. B. Harms	H. R. Wertzberger	H. S. Miller Miss Glenn Jackson	50	5	4	585		644	280	86	29	236	13			
" " "	FIRST NATIONAL BANK Jun'40Stmt 71-412 ▲d@T*:\$66	Percy Smith	F. R. McCarter	Michael Sheridan	Belva T. Miller Chas. Sheridan	50 Pf. 7	31	61	1,419		1,568	635	462	38	412	21	Irv. Tr. Co., N. Y.; 1st N., Chl.; Merch. N., Indpls.		
Rockport 2396 8 Spencer R8	Farmers State Bank Jun'40Stmt 71-426 ▲d@T*:\$90	P. H. Axton	C. D. Underhill	V. C. Mohr	R. I. Spradlin	27	20	8	578		633	322	82	4	219	6	Citiz. N. and Old N., Evansville.		
Rockville 1832 7 Parke J7	Parke State Bank 71-493 ▲dBT*:\$73 Jun'40Stmt	Owen R. Swain	G. C. Miller, <i>Ch. of Bd. and V. P.</i>	Lawrence Pearce	Darral Davis	50 Deb. 20	10	9	732		821	196	184	233	200	8	Cont. Ill. N. Bk. & Tr. Co., Chl.; Ind. N. and Am. N. Indpls.		
" " "	Rockville National Bank Jun'40Stmt 71-494 ▲d@T*:\$97	A. C. Crays		R. P. Crays	L. C. Taylor	50	36	12	796		894	292	122	175	272	33	Mnfrs. Tr. Co., N. Y.; 1st N., Chl.; Ind. N., Indpls. Terre Haute 1st N., Terre Haute.		
Rossville 626 7 Clinton G11	Clinton County Bank & Trust Co. 71-905 ▲d@T*:\$93	A. Claude Johnson, <i>In Charge</i>				(Ross ille Br anch o f Clint on Cou nty Ba nk & Trust Co., Fr ankfor t, Ind.)													
Royal Center 777 7 Cass E11	Community State Bank Jun'40Stmt 71-1264 ▲d@T*:\$90	Don. R. Ivey, <i>Ch. of Bd. and Pres.</i>	J. C. Weiland	Volna E. Ritz, <i>Cash., Sec. and Tr. Off.</i>	Essie V. House F. D. Walter	22 (10 Cap. Notes)		7	327		366	100	29	8	221	8	Far. & Merch., Logansport; Ind. N., Indpls.		
Rushville 5709 7 Rush K19	Rush County National Bank Jun'40Stmt 71-357 ▲dBT*:\$71	G. B. Cohee, <i>Ch. of Bd. and Pres.</i>	Clark Offutt	M. A. Havens, <i>Cash. and Tr. Off.</i>	L. B. Wilk, <i>A. C. and A. Tr. Off.</i>	60 Pf. 36	25	30	1,319	3	1,473	474	336	333	279	51	N. City, N. Y.; Cont. Ill. N. Bk. & Tr., Chl.; 1st N., Cin.; Am. N., Indpls.		
" " "	RUSHVILLE NATIONAL BANK 71-356 ▲dBT*:\$57 Jun'40Stmt	J. L. COWING ----- FRANK ABERCROMBIE ----- C. G. NEWKIRK, ----- T. G. KELSO ----- <i>Cash. and A. Tr. Off.</i>				100	100	76	1,350		1,626	332	556	413	305	20	Chase N., N. Y.; 1st N., Chl.; 1st N., Cin.; Ind. N., Indpls.; Citiz. Un. N., Lou.		
Russellville 411 7 Putnam I9	Russellville Bank ----- T††93 Jun'40Stmt 71-899	Frank Wilkerson, <i>Ch. of Bd. and Pres.</i>	Romulus Boyd	Harold A. Fordice	G. M. Spencer	15	48	2	176		241	81	83	1	61	15	N. City, N. Y.; 1st N., Chl.; Ind. N. and Am. N., Indpls.		
" " "	State Bank of Russellville Jun'40Stmt 71-969 ▲T††11			P. O. Goff	Fred L. Belles	25	6	4	122		157	56	47	3	49	2	Cont. Ill. N. Bk. & Tr., Chl.; Ind. N., Indpls.		

Number under Name of Bank is the Transit Number given to each bank in U. S. exclusively by The Rand-McNally Bankers' Directory, under the authority of The American Bankers Ass'n.

INDIANA—Continued

Non-Bank Towns with Nearest Banking Point (Indexed Access.), Lawyers, Laws (Indexed) in back of this volume. For Interest Rates, Holidays, etc., see Laws.

TOWN AND COUNTY. County Seats. Fig. Fed. Res. Dist. L is Louisville Br.	Mem. A. B. A. New State Bank Mem. State B. Ass'n. [Estab. Fed. Res. Depts. Trust B-Bond d-Safe Deposit Savings FDIC	PRESIDENT.	VICE-PRESIDENT.	CASHIER.	ASS'T CASHIER.	LIABILITIES. (In Thousands of Dollars)					RESOURCES.					PRINCIPAL CORRESPONDENTS.	
						Capital	Surplus	Und. Prof. and Reserves	Deposits	Other Liabilities	Totals	Cash. Ex. & Due from Bks	U.S. Gov. Securities	Other Securities	Loans & Discounts		Other Resources
Salem 3194 8 l Washington O14	FARMERS-CITIZENS STATE BANK 71-448 AdB@T:131 Jun'40Stmt	J. T. J. Graves, Ch. of Bd. and Pres.	O. E. Coffman	Paul A. Graves	L. C. White	\$ 65 (20)	Cap.	\$ 13 Notes	\$ 473		\$ 571	\$ 111	\$ 82	\$ 30	\$ 333	15	City N. Bk. & Tr., Chi.; 1st N., Lou.; 5th 3d Un. Tr., Cin.; Ind. N. Indpls.
" " "	THE STATE BANK OF SALEM Jun'40Stmt 71-446 AdT:1379	L. L. PERSISE Send us your Savings Items for prompt attention. Reasonable rate on collections.		M. P. HOUSTON	G. L. PAYNTER R. O. WINSLOW	100	\$ 25	14	1,139		1,278	320	136	232	567	23	N. City, N. Y.; Cont. Ill. N. Bk. & Tr., Chi.; Citz. Un. N., Lou.; Ind. N., Indpls.
Sandborn 641 8 Knox N7	Sandborn Banking Co. Jun'40Stmt 71-901 dB@T:1305	Ira M. Corbin	Theo. J. Corbin	Roy L. Burton		25	25	8	195	\$ 1	254	122	12		114	6	Cont. Ill. N., Chi.; Am. N., Vincennes; Merch. N. and Ind. N., Indpls. Cont. Ill. N. Bk. & Tr. Co., Chi.; Merch N., Indpls.
San Pierre 300 7 Starke D9	Bank of San Pierre Jun'40Stmt 71-1092	John Dolezal	Owen Daly	T. J. Daly	O. M. Doleza	11	11	4	271		297	59	41	43	148	6	1st N., Chi.; 1st N., Cin.; Am. N., Indpls.
Saratoga 303 7 Randolph H22	Saratoga State Bank Jun'40Stmt 71-902 ABT:1323	C. E. Spitzer, Ch. of Bd. and Pres.	W. E. Coggeshall	E. R. Bennett, Cash. and Tr. Off.	Nelson Iliff, A.C. and A.Tr. Off.	*25 (*Incl. proceeds of \$		11	200	14,400	236	55	9	1	170	1	Chase N., N. Y.; Cont. Ill. N., Chi.; Ind. N., Indpls.; Far., Frankfort. Merch. N. and Fletcher Tr., Indpls.; Lib. N. Bk. & Tr. Co.; 1st N., and Lou. Tr. Lou.
Scircleville 147 7 Clinton H13	Farmers State Bank Jun'40Stmt 71-904 AdB@T:1308	Marvin S. Hufford	Roy R. Helms	T. E. Ploughe	Maude S. Storms Verna G. Ploughe	25	6	8	216		255	28	46	43	124	14	Lib. N. Bk. & Tr., 1st N., Lin. Bk. & Tr., and Citz. Un. N., Lou.
Scottsburg 1702 8 l Scott N16	Scott County State Bank Jun'40Stmt 71-513 AdT:1390	E. B. Johnson L. E. Reeves, Ch. of Bd.	N. H. Stewart	Hazel Gillespie		33 (34)	Cap. Notes	17	617	1	702	113	207	16	351	15	Mnfrs. Tr. N. Y.; 1st N., Lou.; 5th 3d Un. Tr., Cin.; Merch. N., Ind.
Sellersburg 1050 8 l Clark P17	Sellersburg State Bank Jun'40Stmt 71-906 AdT:1308	T. A. Pass	Ivan Jacobs	L. E. Hanger	Nettie B. Pierle	25 (10)	Deb.	7	3	393	438	123	87	1	203	24	Mnfrs. Tr. N. Y.; 1st N., Lou.; 5th 3d Un. Tr., Cin.; Merch. N., Ind.
Seymour 7508 8 l Jackson M16	Jackson County Loan & Trust Co. Jun'40Stmt 71-299 AdT:131900	H. M. Miller J. C. Groub, Ch.	C. E. Loertz	C. G. Steinwedel, Sec. and Tr.	G. B. Bottorff, A. Sec., A. Tr. and Tr. Off.	75 (50)	Cap. Notes	33	30	1,208	1,396	418	62	214	675	27	Mnfrs. Tr. Co., N. Y.; Citz. Un. N. and 1st N., Lou.; Ind. N., Indpls.; 5th-3d Un. Tr. Co., Cin.
" " "	SEYMOUR NATIONAL BANK Jun'40Stmt 71-298 AdB@T:1391	J. P. McMILLAN Send your Seymour business drafts receive special attention. Bill of Lading FEE IN ADVANCE: 25c for Credit reports.	CHAS. L. KESSLER	L. J. KASTING, Cash. and A. Tr. Off.	J. ROBERT BLAIR, A. C. and Tr. Off. EDW. C. RINNE GLEM FETTIG	175	110	24	2,220		2,529	749	570	352	767	91	Am. N., Indpls.
Sharpsville 512 7 Tipton G14	Union State Bank 71-1282 AdB@T:1334			Vern Booth, Mgr.						(Branch of Union State Bank, W. Ind., Ind.)							Am. N., Indpls.
Shelbyville 10,618 7 Shelby K16	Farmers National Bank 71-203 AdB@T:1392 Jun'40Stmt	Chas Sullivan, Ch. of Bd. and Pres.	H. C. Jones	Herman Armstrong, Cash. and Tr. Off.	Mrs. Lorene Havens Homer Boyle	100	100	43	1,339		1,582	458	276	250	531	67	1st N., Chi.; Ind. N., Indpls.; 5th-3rd Un. Tr. Co., Cin.
" " "	SHELBY NATIONAL BANK 71-201 AdB@T:1355 Jun'40Stmt	Geo. C. Stubbs, Pres. and Tr. Off.	Geo. H. Meiks, Ch. of Bd. and V. P.	G. W. Van Pelt	Earl F. Hammond, A. Cash. and A. Tr. Off.	100	115	52	1,999	5	2,271	721	359	610	552	29	Cent. Han. Bk. & Tr., N. Y.; 1st N., Chi.; Ind. N., Indpls.; 5th-3d Un. Tr., Cin.
Sheridan 1763 7 Hamilton H14	American State Bank 71-1057 AdB@T:1314 Jun'40Stmt	Claude H. Goff	Jesse Raines	D. K. Kercheval	Willard Stafford	40 Deb. 12	40	15	740		847	163	96	79	485	24	1st N., Chi.; Merch. N., Indpls.
Shipshewana 262 7 Lagrange B18	Shipshewana State Bank Jun'40Stmt 71-910 AdB@T:1335	E. A. Wolfe	M. Y. Miller	L. I. Miller, H. J. Bontrager, Sec.	S. L. Miller	25	11	2	295	1	334	89	28	63	150	4	Ft. Wayne N., Ft. Wayne.
Shirley 761 7 Hancock I 18	Citizens State Bank Jun'40Stmt 71-911 AdT:1304	John A. Riggs	Mark Fesler	F. W. Hinshaw	Urpha K. Hinshaw	11 (14)	Cap. Notes	14	168		207	68	61		76	2	Am. N., Indpls.
Shoals 1128 8 l Martin O10	Martin County Bank Jun'40Stmt 71-912 AdB@T:1387	C. W. Slates	John L. Sherfick	Edgar Witcher	A. M. Mollet	10 (15)	Cap. Notes	6	235		266	41	71	55	88	11	Cent. Han., N. Y.; 5th 3d Un. Tr., Cin.; Lin. Bk. & Tr., Lou.
Silver Lake 442 7 Kosciusko D15	Commercial State Bank Jun'40Stmt 71-661 AdB@T:1305	C. I. Bashore	E. G. Summe	J. L. Jontz	Ruby Parker	25	10	10	253		298	44	79	10	158	7	Cont. Ill. N. Bk. & Tr., Chi.; Ind. N. and Am. N., Indpls.

Number under Name of Bank is the Transit Number given to each bank in U. S. exclusively by The Rand-McNally Bankers' Directory, under the authority of The American Bankers Ass'n.

INDIANA—Continued

Non-Bank Towns with Nearest Banking Point (Indexed Acces.), Lawyers, Laws (indexed) in back of this volume. For Interest Rates, Holidays, etc., see Laws.

TOWN AND COUNTY.
▲County Seats.
Fig. Fed. Res. Dist.
L is Louisville Br.

●Mem. A. B. A. *New §State †Priv.
‡Mem. State B. Ass'n. [Etab
◆Fed. Res. Depts: T-Trust B-Bond
d-Safe Deposit ©Savings ▲FDIC

▲South Bend,
7 St. Jo. B14 101,410

***AMERICAN TRUST CO.**

Jun'40Stmt 71-56 ▲d@T*:\$'03

***THE CITY NATIONAL BANK & TRUST COMPANY**

Jun'40Stmt 71-52 ▲d@T*:\$'34

***FIRST BANK AND TRUST COMPANY**

◆71-1212▲dB@T*:\$'22
Jun'40Stmt (Head Office)

***MERCHANTS NATIONAL BANK**

Jun'40Stmt 71-55▲dB@T*:\$'02

Morris Plan Co. *24
Dec'39Stmt 71-1233

*St. Joseph Bank and Trust Company
▲dB@T*:\$'39
Jun'40Stmt 71-53

Western State Bank
Jun'40Stmt 71-62 ▲d@T*:\$'30

South Bend Clearing House
(Members indicated by a*)

PRESIDENT. VICE-PRESIDENT. CASHIER. ASS'T CASHIER.

N. R. FELTES J. D. EMMONS. C. G. AUSTIN. G. M. EBY, A. Sec. --
J. B. HABERLE. V. P. and Tr. Sec. and A. Tr.
Ch. of Bd. L. L. MATTHEWS

COMPLETE BANKING AND TRUST SERVICE
Prompt attention given collections

STANLEY A. CLARK, G. L. O'BRIEN G. O. CRAIG, DON C. JOHNSON
Ch. of Bd. and Pres. R. W. GOEHEIN, Exec. V. P. & Cash. GEO. E. WANER
V. P. and Tr. Off. L. O. TITUS, A. Tr. Off.

This bank endeavors to give prompt, faithful and intelligent attention to all business entrusted to its care.
SEND US YOUR SOUTH BEND ITEMS DIRECT
Member Federal Deposit Insurance Corporation.

E. M. MORRIS F. W. VAN ANTWERP R. H. ANDERSON
Chairman of the Board President and Trust Officer WM. HEUER, Jr.
Vice Presidents

CHAS. L. ZIGLER J. D. BARNETTE
H. D. JOHNSON Secretary and Treasurer
Vice Presidents

R. FLOYD SEARER H. RAY NELSON H. P. RAUSCH G. M. BROADHURST
Asst. Sec., Asst. Tr. Asst. Secretary Auditor Mgr. of Branch
and Asst. Tr. Off. and Asst. Treasurer

LARGEST BANK IN SOUTH BEND

C. P. DuCOMB C. W. GOEN, D. M. COEN, F. J. DIETEL
V. P. and Tr. Off. Cash. and A. Tr. Off.
P. G. STAHLY

FOR PERSONAL SERVICE, PROMPTLY AND EFFICIENTLY RENDERED, SEND US YOUR SOUTH BEND ITEMS AND COLLECTIONS.

R. L. Sensesnich A. Millburn, Mgr.

B. K. Patterson, H. A. Woolverton C. H. Beutter G. G. Rose
Pres. and Tr. Off. F. J. Helmen, Jr., V. P. and A. Tr. Off. C. J. Meyer,
J. J. O'Brien, Ch. of Bd. J. T. Stoops, A. C. and Aud.

Joseph A. Abel, Henry Niemiec, J. M. Niemiec,
Ch. of Bd. and Pres. V. P. and Tr. Off. Cash., Sec. and Tr. Off.
C. R. Montgomery

C. L. Zigler D. M. Coen Geo. E. Waner,
Sec., Tr., and Mgr.

LIABILITIES. (In Thousands of Dollars) RESOURCES.

Capital	Surplus	Und. Prof. and or Reserves	Deposits	Other Liabilities	Totals	Cash, Ex. & Due from Bks	U.S. Gov. Securities	Other Securities	Loans & Discounts	Other Resources
\$ 250 Dec. 97	\$ 50	\$ 55	\$ 3,407	\$ 140	\$ 3,999	\$ 1,264	\$ 416	\$ 161	\$ 1,894	\$ 264
500	100	91	5,279	24	5,994	2,014	686	1,338	1,709	247
600	300	232	11,334	145	12,611	4,616	1,303	618	6,000	74

South Michigan St. Branch, 911 South Michigan.

COLLECTIONS INVITED

COMPLETE BANKING AND TRUST SERVICE

Pf. 100	130	109	4,724	2	5,215	1,243	2,449	479	901	143
75	27	19	852	35	1,008	204	72	206	503	23
200	100	59	5,503	50	5,912	1,205	1,704	596	2,361	46
25	10	18	279	8	340	142	30	18	140	10

(See pages 65-66-67 for Number of Cities, States, etc.) National, State and Private Banks, Total

PRINCIPAL CORRESPONDENTS.

Cent. Han. Bk. & Tr. and Mnfrs. Tr., N. Y.; Cont. Ill. N. Bk. & Tr. and Harris Tr. & Sav., Chi.; Fletcher Tr., Indpls.

Irving Trust Co., New York
First National Bank, Chicago
Cont'l Ill. Natl. Bank & Trust Co., Chicago
Merch. N. Bk. Indpls.
Ind. Natl. Bank, Indpls.

NEW YORK
Chase National Bank
Irving Trust Co.

CHICAGO
Contl. Ill. Natl. Bk. & Tr. Co.
First National Bank
Northern Trust Co.

INDIANAPOLIS
Indiana National Bank
Security Trust Co.

KANSAS CITY, MO.
Commerce Trust Co.

N. City and Chem. Bk. & Tr. Co., N. Y.; Cont. Ill. N. Bk. & Tr. Co., Chi.; Merch. N., Indpls.

Mnfrs. Tr., N. Y.; City N. Bk. & Tr. Co., Chi.

Northern Tr. Co., Chi.; Am. Tr. Co., S. Bend.

South Bend—Selected List—Investment Dealers

Members
Investment Bankers Association
Dealers in
Government — Municipal
Corporation Bonds

ALBERT MCGANN SECURITIES COMPANY, INC. 1
Investment Securities
SOUTH BEND, INDIANA
 111 W. Washington Ave.
 Telephone 4-1101-2
 AT&T Teletype SBD 15
 HERBERT S. WOLFF, *Vice President* ALBERT MCGANN, *President and Treasurer* ELLEN WALSH, *Secretary*
 CAROLINE M. MCGANN, *Vice President* R. S. ANDERSON, *Assistant Secretary*

Local Securities
Listed and Unlisted
Preferred and Common Stocks

Number under Name of Bank is the Transit Number given to each bank in U. S. exclusively by The Rand-McNally Bankers' Directory, under the authority of The American Bankers Ass'n.

INDIANA—Continued

Non-Bank Towns with Nearest Banking Point (Indexed Acces.), Lawyers, Laws (Indexed) in back of this volume. For Interest Rates, Holidays, etc., see Laws.

TOWN AND COUNTY. County Seats. Fig. Fed. Res. Dist. L is Louisville Br.	Mem. A. B. A. *New State Priv. †Mem. State B. Ass'n. [Estab. ♦Fed. Res. Depts: T-Trust B-Bond d-Safe Deposit ©Savings ▲FDIC	PRESIDENT.	VICE-PRESIDENT.	CASHIER.	ASS'T CASHIER.	LIABILITIES. (In Thousands of Dollars)						RESOURCES.					PRINCIPAL CORRESPONDENTS.
						Capital	Surplus	Und. Prof. and or Reserves	Deposits	Other Liabilities	Totals	Cash, Ex. & Due from Bks	U.S. Gov. Securities	Other Securities	Loans & Discounts	Other Resources	
Southport 521 7 Marion J14	Southport State Bank Jun'40Stmt 71-1089 ▲d@T:*\$16	Leonard McAlpin		S. E. Wright		\$ 25	\$ 10	\$ 11	\$ 320	\$ 1	\$ 367	\$ 78	\$ 50	\$ 52	\$ 180	\$ 7	Merch. N. and Fletcher Tr., Indpls.
South Whitley 7 7 Whitley D17 1102	Mayer State Bank Jun'40Stmt 71-577 ▲d:*\$23	Moses Mayer	Walter Martin	E. J. Miller		25	2	9	301		344	86	26	40	187	5	Cont. Ill. N. Bk. & Tr., Chi.; Ft. Wayne N. and Lin. N., Ft. Wayne.
Spartanburg 318 7 (Lynn P.O.) Randolph H22	Greensfork Township State Bank Jun'40Stmt 71-915 ▲d@T:*\$23	M. B. Wise, Ch. of Bd. and Pres.	R. B. Shaw	F. M. Potts	Mary E. Wise	25		8	137		170	67		1	101	1	Ind. N., Indpls.; Fifth Third Un. Tr. Co., Cin.
Speedway 1420 (Indianapolis P.O.) 7 Marion J 13	Speedway State Bank Jun'40Stmt 71-1188 ▲d@:*\$29	A. O. Ruse	B. D. Hoekensmith	H. L. Keller		45	18	2	810		875	298	112	78	381	6	Merch. N., Indpls.
Spencer 2179 7 Owen L 9	Owep County State Bank Jun'40Stmt 71-1236 ▲d:*\$34	Wm. G. Moss	C. A. Neumeyer	Lewis A. Nelson Carl C. Abrell, A.C.	Elsie N. Robinson Minnie H. Fulk Juanita Miller	25 Pf. 5	40	9	564		643	100	171	12	354	6	Ind. N., Am. N., and Merch. N., Indpls.
Spencerville 810 7 DeKalb O 21	Farmers & Merchants State Bank Jun'40Stmt 71-1070 ▲d@T:*\$14	F. E. Rhodes	L. B. Fisher	C. G. Rectenwall		5 (22		6	135		168	44	12	21	81	10	Ind. N., Indpls.; 1st N., Ft. Wayne.
Spiceland 722 7 Henry J18	Citizens State Bank 71-916 ▲d@T:*\$35			Frank Dillon, Mgr.							(Branch of Citizens State Bank, New Castle, Ind.)						
Spurgeon 400 8 Pike P 7	First National Bank Jun'40Stmt 71-1204 ▲†21	Albert Jordan	L. H. Burdette	Dello Wilson	Della McMurtry	25	6	12	324		367	77	6	11	263	10	Old N., Evansville.
Stockwell 513 7 Tippecanoe H10	Stockwell State Bank Jun'40Stmt 71-663 ▲d@:*\$03	Perry Davis	Ellsworth Brooks	O. O. Hamilton	Joseph C. Fitzgerald	25	20	6	390		441	146	90	27	177	1	1st N., Chi.; Ind. N. Indpls.; Lafayette N. Lafayette.
Stroh 430 7 Lagrange B 20	Farmers State Bank 71-1287 ▲d@:*\$15				Clyde Perkins, A. C. and Mgr.						(Branch of Farmers State Bank, Lagrange, Ind.)						1st N., Chi.; Am. N., Indpls.; Ft. Wayne N., Ft. Wayne.
Sullivan 5306 8 Sullivan M 5	Sullivan State Bank Jun'40Stmt 71-382 ▲d@T:*\$75 (Head Office)	C. F. Batey	C. H. Bedwell	Gus Lowry Harry C. Lowry, A. C.	D. M. Crowder R. O. Cramer Reid Ross	100 (94	25	39	1,845	13	2,116	688	206	234	941	47	N. City, N. Y.; 1st N., Chi.; Mtlle-Com'l Bk. & Tr. Co., St. L.; Ind. N., Indpls.
Sulphur Springs 7 7 Henry I 19 238	Union State Bank Jun'40Stmt 71-1077 ▲\$30	Joe McWilliams	Frank Pence	H. McShirley		25		7	100	1	133	12	9		110	2	Citiz. State and 1st N., New Castle.
Summitville 1017 7 Madison G 17	Summitville Bank & Trust Co. Jun'40Stmt 71-538 ▲dB@T:*\$13	F. M. Hundley	J. M. Kaufman, V. P. and Tr. Off.	Maurice Warner, Sec.	C. M. Waltz, A. Sec.	39		10	243	1	293	90	14	108	69	12	City N. Bk. & Tr. Co., Chi.; Ind. N., Indpls.; Cent. Tr. Co., Cin.
Sunman 400 7 Ripley L 20	Peoples Bank & Trust Co. Jun'40Stmt 71-1284 ▲dB@T:*\$33	Roy Nedderman, Ch. of Bd. and Pres.	John Kneeven, Clarence Grossman, Sec. of Bd.	R. L. Dunbar, Cash. and Tr. Off.	A. M. Wetzler	42	15	7	686		750	126	213	14	390	7	Cent. Han. Bk. & Tr., N. Y.; Cont. Ill. N. Bk. & Tr., Chi.; Ind. N., Indpls.; 1st N., Cin.
Swayzee 604 7 Grant G 17	Grant County State Bank Jun'40Stmt 71-921 ▲d@:*\$33	Wm. J. Milnes	Rolla Zirkle	Kenneth Rybolt	Fay L. Morris	25	9	2	272		308	57	72		172	7	City N. Bk. & Tr. Co., Chi.; 1st N., and Marion N., Marion; Am. N. and Ind. N., Indpls.
Sweetsers 784 7 Grant F 17	Farmers State Bank Jun'40Stmt 71-1012 ▲d@T:*\$13	O. C. King	Elijah Hogzatt	C. F. Tyner	R. N. Goff F. D. Tyner	25	10	5	332		372	103	72	1	190	6	1st N., Chi.; 1st N. and Marion N., Marion.

Number under Name of Bank is the Transit Number given to each bank in U. S. exclusively by The Rand-McNally Bankers' Directory, under the authority of The American Bankers Ass'n.

INDIANA—Continued

Non-Bank Towns with Nearest Banking Point (Indexed Acces.), Lawyers, Laws (indexed) in back of this volume. For Interest Rates, Holidays, etc., see Laws.

TOWN AND COUNTY. County Seats. Fig. Fed. Res. Dist. L is Louisville Br.	Mem. A. B. A. *New State Priv. Mem. State B. Ass'n. (Estab. Fed. Res. Depts.: T-Trust B-Bond d-Safe Deposit @ Savings A-FDIC	PRESIDENT.	VICE-PRESIDENT.	CASHIER.	ASS'T CASHIER.	LIABILITIES. (In Thousands of Dollars)						RESOURCES.					PRINCIPAL CORRESPONDENTS.
						Capital	Surplus	Und. Prof. and or Reserves	Deposits	Other Liabilities	Totals	Cash, Ex. & Due from Bks	U.S. Gov. Securities	Other Securities	Loans & Discounts	Other Resources	
Switz City 450 8 Greene M 8	Switz City Bank Jun'40Stmt 71-1202	D. J. Stantz		G. B. Hollars	R. T. Aldridge	\$ 10	\$ 14	\$ 1	\$ 154		\$ 179	\$ 38	\$ 39	\$ 15	\$ 85	\$ 2	Fletcher Tr. Co., Indpls.; Peo. Tr. Co., Linton.
Syracuse 1190 7 Kosciusko B17	The State Bank of Syracuse Jun'40Stmt 71-922	C. H. Purdum	R. E. Thornburg	N. C. Blocker	Chas. C. Bachman- Stephen Freeman, Sec.	35	25	17	447		524	79	136	64	239	6	Cont. Ill. N. Bk. & Tr. Co., Chi.; Am. N., Indpls.; 1st N. and Lake City, Warsaw.
Tell City 4873 8 L Perry R 10	Citizens National Bank Jun'40Stmt 71-411	A. J. Graves, Ch. of Bd. and Pres.	P. J. Coultas	Sam Anderson, Cash. and Sec.	O. C. Boger, A. Cash., A. Sec. and Tr. Off.	25 Pf. 55	37	12	1,252		1,381	210	156	182	802	31	Chase N., N. Y.; Lib. N. Bk. & Tr. Co., Lou.; Old N., Evansville.
" " "	TELL CITY NATIONAL BANK Jun'40Stmt 71-410	M. J. KREISLE, Pres. and Tr. Off. OLDEST, LARGEST AND STRONGEST BANK IN Special attention given Bill of Lading drafts, Cash presentation and Please send 15c with each sight draft for 25c for Credit Reports.	WM. J. BECKER	F. H. CLEMENS, JR.	PERRY COUNTY and Time Items.	100	75	26	1,400		1,601	221	188	264	903	25	Mnfrs. Tr., N. Y.; 1st N., Chi.; Citiz. Un. N., Lou.; Citiz. N., Evansville.
Tennyson 335 8 Warrick Q 8	Tennyson National Bank Jun'40Stmt 71-923	Wayne Wires	John Smith	L. T. Phillips	N. G. Hoskinson- Ida R. Kelley	25	10	3	170		208	32	5	2	160	9	N. City and Old N., Evansville; Secur. N., Indpls.
Terre Haute 62,546 7 Vigo K 7	*Indiana State Bank Jun'40Stmt 71-41	J. L. Thompson		Joseph O. Arney		35 (35	3	14	723		810	190	250	190	166	14	Bk. of the Manhattan, N. Y.; Cont. Ill. N. Bk. & Tr., Chi.; Ind. N., Indpls.
" " "	*MERCHANTS NATIONAL BANK Jun'40Stmt 71-39 (Head Office)	PAUL N. BOGART, Ch. of Bd. and Pres.	J. T. ROYSE, V. P. and Tr. Off.	A. J. WOOLFORD, F. J. HANISCH, A. Cash.	Wm. E. OTTE, A. C. and A. Tr. Off. B. F. SOUTHARD, FRANK REEDER	250 240 Pf. B	80	74	6,440		7,084	3,295	1,588	699	1,211	291	First National Bk., N. Y.; First National Bk., Chi.; Ind. National Bk., Indpls.
" " "	Morris Plan Co. Jun'40Stmt 71-1234	F. G. Heintz, Ch. of Bd. and Pres.	J. D. Steele, V. P. and Tr. Off. Omer O. Rhodes	Fred R. Waldron, Exec. V. P. and Sec.		50	14	38	494		596	102	61	46	376	11	
" " "	*TERRE HAUTE FIRST NATIONAL BANK Jun'40Stmt 71-35 (Head Office)	Wm. M. MYERS, Wm. K. HAMILTON, Ch. of Bd. and V. P.	R. F. NITSCHÉ, CECIL B. REED, W. T. TICHENOR, V. P. and Tr. Off. WILSON N. COX, JR., V. P.	W. A. WILSON	R. E. LLEWELLYN, JOHN E. STEIN, R. C. ROUTHANN, N. F. SCHROEDER, A. Tr. Off.	750 Pf. 250	530	291	19,989	\$ 1	21,811	7,643	8,763	3,585	1,327	493	N. City and 1st N., N. Y.; Cont. Ill. N. Bk. & Tr. Co. and 1st N., Chi.; 5th 3d Un. Tr. Co. and 1st N., Cin.; 1st N., St. L.
" " "	*Terre Haute Savings Bank Jun'40Stmt 71-38	J. G. Terhorst, Pres. and Tr.	E. H. Bindley	W. V. Cahill, Sec.	Fred Seeburger, Asst. Sec.		560	21	6,549	26	7,156	900	2,085	145	3,675	351	Chem. Bk. & Tr., N. Y.; Northern Tr., Chi.; Ind. Tr., Indpls.
" " "	Terre Haute Clearing House (Members indicated by *)	W. M. Myers	John G. Terhorst	H. L. Davis, Sec. and Mgr.	W. A. Wilson, Tr.	(See pages 65-67 of Cities, or Number of States, etc.)					National, State and Private Banks, Total						
Thorntown 1325 7 Boone H12	Home National Bank Jun'40Stmt 71-531	E. J. Barker, Ch. of Bd. and Pres.	W. A. Stultz	C. W. Daniel	G. W. White	30	12	8	373		423	190	27	39	157	10	Cont. Ill. N. Bk. & Tr., Chi.; Ind. N. and Merch. N., Indpls. Gty. Tr., N. Y.; Cont. Ill. N. Bk. & Tr., Chi.; Ind. N. and Am. N., Indpls.
Tipton 4861 7 Tipton H5	Citizens National Bank Jun'40Stmt 71-387	R. S. Martin	L. G. Seright	L. M. Burdge	H. A. Matthews, George E. Shortle, A. C. and Tr. Off.	100	76	33	1,894	3	2,106	763	394	142	724	83	
" " "	FARMERS LOAN & TR. CO. Jun'40Stmt 71-389	CLEON WADE MOUNT, Ch. of Bd. and Pres.	I. H. WOODRUFF	GEO. J. RICHMAN, Cash. and Tr. Off.	MARY Z. CULLEN, WELCH WAMPLER, Sec.	50 (48	15	46	923	49	1,131	376	90	93	454	118	Mnfrs. Tr. Co., N. Y.; Fletcher Tr. Co., Indpls.
Topeka 489 7 Lagrange B18	Farmers State Bank 71-1296				S. A. Kohl, A. C. and Mgr.						(Branch of Farmers State Bank, Lagrange, Ind.)						
Trafalgar 500 7 Johnson K14	Union Trust Company 71-1304			Lester Snow, Mgr.							(Trafalgar Branch of Union Trust Company, Franklin, Ind.)						Fletcher Tr. Co., Indpls.

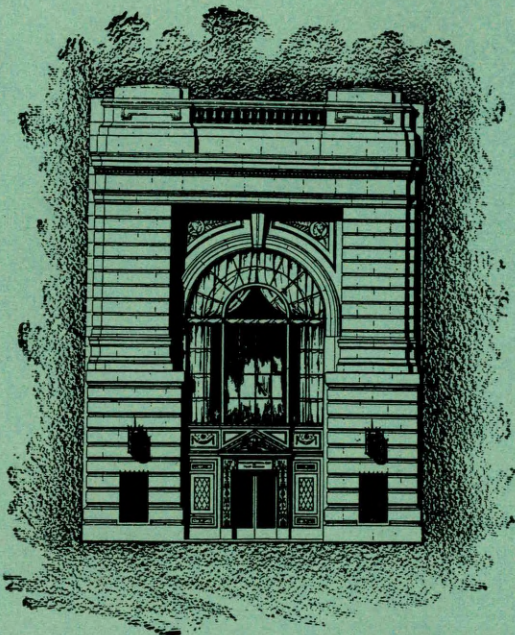

Charter Number 47

Member Federal Deposit Insurance Corporation

The Largest Financial Institution
— **IN WESTERN INDIANA** —
Cordially Invites Your Banking Business

BANKS of Eastern Illinois and Western Indiana, especially, will find a Terre Haute account a positive advantage.

This strong, progressive commercial bank solicits accounts of Banks, Corporations and Companies.

Correspondence Invited

TERRE HAUTE FIRST NATIONAL BANK

TERRE HAUTE, INDIANA

MAIN OFFICE: 643-645 WABASH AVE.

BRANCH OFFICE: 511-513 WABASH AVE.

LEADERS

Today and Tomorrow

A survey of banks that use RAND MCNALLY BANKERS DIRECTORY . . . the BANKERS BLUE BOOK . . . reveals them to be "Leaders" today in banking.

Alert to every avenue of service and profit, the bankers directory used in these banks is

"America's Leading Reference Book"

RAND MCNALLY BANKERS DIRECTORY

Bankers Blue Book

Number under Name of Bank is the Transit Number given to each bank in U. S. exclusively by The Rand-McNally Bankers' Directory, under the authority of The American Bankers Ass'n.

INDIANA—Continued

Non-Bank Towns with Nearest Banking Point (Indexed Access.), Lawyers, Laws (indexed) in back of this volume. For Interest Rates, Holidays, etc., see Laws.

TOWN AND COUNTY. *County Seats. Fig. Fed. Res. Dist. Lis Louisville Br.	Mem. A. B. A. *New State †Mem. State B. Ass'n. [Etab. ◆Fed. Res. Depts: T-Trust B-Bond d-Safe Deposit ©Savings ▲FDIC	PRESIDENT.	VICE-PRESIDENT.	CASHIER.	ASS'T CASHIER.	LIABILITIES. (In Thousands of Dollars)					RESOURCES.					PRINCIPAL CORRESPONDENTS.	
						Capital	Surplus	Und. Prof. and or Reserves	Deposits	Other Liabilities	Totals	Cash, Ex. & Due from Bks	U. S. Gov. Securities	Other Securities	Loans & Discounts		Other Resources
Twelve Mile...217 7 Cass E13	The Twelve Mile State Bank Jun'40Stmt 71-979 ▲d©:†\$11 (Head Office)	Sam Warner, Ch. of Bd. and Pres.	F. W. Carson..... John T. Sullivan	O. R. Pickering	J. F. Pickering..... Bernice E. Brower	\$ 9 (31	-----	\$ 19 Notes)	\$ 455	-----	\$ 514	\$ 104	\$ 27	\$ 41	\$ 336	\$ 6	City N. Bk. and Tr. Co., Chi.; Ind. N., Indpls.; Far. & Merch. State, Logansport.
Union City...3084 7 Randolph H22	Union Trust Co.▲d©:†\$31 Jun'40Stmt 71-418	J. H. Bickel.....	J. H. Potts.....	O. M. Aukerman, Sec., Tr. and Tr. Off.	P. W. Hindsley, A. Sec. and A. Tr. D. J. Potts, *A. Sec. and A. Tr. Luella Tatman	50 (24	\$ 20 Cap.	36 Notes)	885	-----	1,015	327	32	83	561	12	Cont. Ill. N. Bk. & Tr., Chi.; Fletcher Tr. Co., Ind. N., and Am. N., Indpls.
Union Mills...450 7 LaPorte B11	Union State Bank Jun'40Stmt 71-1109 ▲d©:†\$17	M. G. Freeman, Ch. of Bd. and Pres.	W. A. Canfield	C. E. Price		25	7	13	349	-----	394	121	120	6	139	8	Cont. Ill. N. Bk. & Tr., Chi.; LaPorte Ln. & Tr., LaPorte.
Upland...906 7 Grant G 19	Citizens State Bank 71-1289 ▲d©:†\$89			D. E. Reynolds, Mgr.						(Branch of Citizens State Bank, Fairmount, Ind.)							
Vallonia...486 8 L Jackson N15	Brownstown Loan & Trust Co. 71-1272 ▲©:†\$31			H. W. Shoemaker, Mgr.						(Branch of Brownstown Loan & Trust Co., Brownstown, Ind.)							
Valparaiso...8079 7 Porter C8	Farmers State Bank Jun'40Stmt 71-274 ▲d©:†\$78	P. W. Clifford, Ch. of Bd. and Pres.	J. E. Ohlfest.....	J. E. Ohlfest, Cash. and Tr. Off.	B. H. Kinne, A. C. and A. Tr. Off.	41 (59	-----	35 Notes)	1,400	\$ 10	1,545	182	342	80	813	128	Chase N., N. Y.; Cont. Ill. N. Bk. & Tr. Co. and 1st N., Chi.; Am. N., Indpls.
" " "	First State Bank of Valparaiso 71-275 ▲d©:†\$89 Jun'40Stmt	B. B. Loring.....	M. L. Dickover.....	Paul R. Nuppenau, Cash. and Tr. Off.	Clinton Jones	100 39	25	9	1,630	2	1,805	494	274	176	813	48	N. City, N. Y.; 1st N., Chi.; Ind. N., Indpls.
Van Buren...766 7 Grant F19	Farmers Trust Co. Jun'40Stmt 71-1046 ▲d©:†\$13	L. M. Hydorn	Chas. C. Huff	Verlin Worl, Sec. and Tr.		30	11	4	279	-----	324	119	27	2	168	8	1st N. and Marion N., Marion; Ind. N., Indpls.
Veedersburg...1606 7 Fount. H6	The Veedersburg State Bank Jun'40Stmt 71-1121 ▲d†\$17	S. D. Patton	D. H. Wallace	J. L. Osborn	L. L. Osborn	25	10	4	353	-----	392	144	160	-----	78	10	1st N., Chi.; Am. N. and Ind. N., Indpls.
Versailles...523 7 Ripley M21	Bank of Versailles Jun'40Stmt 71-935 ▲d©:†\$91	R. H. Jackson	E. H. Austin	W. Earl Holman	Charles Jackson	32	32	1	397	-----	462	87	240	42	93	-----	Fifth Third Un. Tr. Cln.; Fletcher Tr., Indpls.; Citiz. Un. N., Lou.
Vevay...1183 8L Switzerland N21	First National Bank...▲†\$64 Jun'40Stmt 71-555	E. T. Coleman		Chester Kiesel	E. S. Spencer	50	23	10	391	-----	474	109	92	36	221	16	1st N., Cjn.; 1st N. and Citiz. Un. N., Lou.
" " "	Vevay Deposit Bank Jun'40Stmt 71-556 ▲dBT:†\$92	Frank Riley	E. W. Tilley	J. H. Chittenden	Russell Pickett	50 Deb. 15	25	50	863	-----	1,003	93	151	191	546	22	Chase N., N. Y.; 1st N. and 5th 3d Un. Tr., Cin.; Citiz. Un. N., Lou.
Vincennes...17,564 8 Knox N6	AMERICAN NATIONAL BANK 71-154. ▲d©:†\$88 Jun'40Stmt	IRA D. SCHAFFER	C. L. SCHALLER, V. P. and Tr. Off. O. F. LAUE, V. P. and Tr. Off.	R. J. KRACK	R. J. BAKER CARL LEMON G. W. VANDEMENT	400	290	216	4,248	-----	5,154	1,675	1,040	931	1,277	231	Cent. Han. Bk. & Tr. Co., N. Y.; Cont. Ill. N. Bk. & Tr. Co., Chi.; 1st N., St. L.
" " "	Security Bank & Trust Co. Jun'40Stmt 71-156 ▲d©:†\$37 (Head Office)	R. A. McKinley, Ch. of Bd. and Pres.	L. F. Sullivan	James W. Prather, E. C. Theobald, Sec.	F. S. Liebermann, A. Sec. and Tr. Off.	100	25	20	1,366	22	1,533	400	232	-----	874	27	N. City, N. Y.; 1st N., Chi.; Secur. Tr., Indpls.
Wabash...8840 7 Wabash E16	First National Bank in Wabash...▲d©:†\$33 Jun'40Stmt 71-248	M. C. Honeywell, P. H. Dickson, Ch.	Charles Huff	B. P. Allen, V. P. and Cash.	R. V. Shering, A. C. and Tr. Off.	100	27	26	1,376	11	1,540	1,090	47	20	354	29	1st N., N. Y.; Cont. Ill. N. Bk. & Tr. Co., Chi.; Am. N., Indpls.; Lin. N., Ft. Wayne.
Wadesville...200 8 Posey Q4	Farmers National Bank Jun'40Stmt 71-936 ▲d©:†\$07	Warren Wade, Ch. of Bd. and Pres.	L. P. Cox, V. Pres. and Tr. Off.	H. C. Wenderoth, Cash. and Tr. Off.	Edw. J. Mann	25 Pf. 25	25	51	735	-----	861	186	63	72	526	14	Old N. and N. City, Evansville.
Wakarusa...973 7 Elkhart B14	Citizens Bank...†\$07 Jun'40Stmt 71-613 Exchange State Bank Jun'40Stmt 71-612 ▲d©:†\$90	Anna E. Willard		Anna E. Willard		10	-----	-----	20	-----	30	13	6	-----	9	2	1st N., Elkhart.
" " "		H. S. Bechtel	J. B. Walter	H. M. Freed		25 (35	6 Cap.	17 Notes)	627	-----	710	195	186	122	176	31	City N. Bk. & Tr., Chi.; 1st N., Elkhart; Salem Bk. & Tr., Goshen.

Number under Name of Bank is the Transit Number given to each bank in U. S. exclusively by The Rand-McNally Banker's Directory, under the authority of The American Bankers Ass'n.

INDIANA—Continued

Non-Bank Towns with Nearest Banking Point (Indexed Access.), Lawyers, Laws (Indexed) in back of this volume. For Interest Rates, Holidays, etc., see Laws.

TOWN AND COUNTY. ▲County Seats. Fig. Fed. Res. Dist. is Louisville Br.	●Mem. A. B. A. *New \$State Priv. ▲Mem. State B. Ass'n. Estab. ◆Fed. Res. Depts. 7-Trust B-Bond d-Safe Deposit ©Savings ▲FDIC	PRESIDENT.	VICE-PRESIDENT.	CASHIER.	ASS'T CASHIER.	LIABILITIES. (In Thousands of Dollars)					RESOURCES.					PRINCIPAL CORRESPONDENTS.	
						Capital	Surplus	Und.Prof. and Reserves	Deposits	Other Liabilities	Totals	Cash, Ex. & Due from Bks	U.S. Gov. Securities	Other Securities	Loans & Discounts		Other Resources
Waldron 600 7 Shelby K17	State Bank of Waldron Jun'40Stmt 71-937 ▲d@T:1:24	Earl Haymond	Otto Wagoner	V. L. Roberts		\$ 14 (18	\$ 12 Cap. Notes)	\$ 410		\$ 454	\$ 143	\$ 50	\$ 58	\$ 196	\$ 7	City N. Bk. & Tr., Chi.; Am. N. and Ind. N., Indpls.	
Walkerton 1137 7 St. Joseph C11	Farmers State Bank of Wyatt 71-1277 ▲d@T:1:32			W. R. Burch, Mgr.		(Branch of Farmers State Bank, Wyatt, Ind.)									Cont. Ill. N. Bk. & Tr. Co., Chi.		
Walton 685 7 Cass F14	Cass County State Bank Jun'40Stmt 71-940 ▲d@T:1:11	C. W. Zollman, Ch. of Bd. and Pres.	F. M. Evans	Verne Conn	John Bechtelheimer	11 (35	15 Cap. Notes)	265		326	38	30	16	238	4	1st N., Chi.; Far. & Merch. State, Logansport; Ind. N., Indpls.	
Wanamaker 315 7 Marion J15	Wanamaker State Bank Jun'40Stmt 71-1142 ▲d@T:1:19	G. A. Bowen E. H. Ruschhaupt, Ch.	H. C. Springer Fred Swartz	Lester L. Smith, Cash. and Tr. Off.		Deb. 37		8	341	\$ 10	396	66	22	15	269	24	Am. N. and Ind. N., Indpls.
Wanatah 750 7 LaPorte C10	Wanatah State Bank Jun'40Stmt 71-941 ▲d@T:1:15	John F. Sitz	Fred L. Werner	M. C. Grieger Wm. A. Eckert, Sec.	Anna W. Lawrence Hazel E. Hartwick	25 Deb. 9	\$ 2	2	381		419	161	31	19	201	7	1st N., City N., and Northern Tr. Co., Chi.
Warren 1177 7 Huntington F18	Exchange Bank Jun'40Stmt 71-571 ▲d@T:1:83	J. P. Good, Ch. of Bd. and Pres.	R. E. Kriegbaum	J. B. Good	Rudy R. Paul	50 (34		11	794		889	353	200	83	224	29	N. City, N. Y.; Northern Tr., Chi.; Merch. N., Indpls.
Warsaw 5730 7 Kosciusko D 16	First National Bank of Warsaw Jun'40Stmt 71-1298 ▲d@T:1:37	A. I. Nelson, Pres. and Tr. Off. Donald Vanderveer, Ch. of Bd.		Eugene T. White, Cash. and A. Tr. Off.		50	5	18	877	1	951	310	139	82	420		Live Stk. N., Chi.
" " "	Lake City Bank Jun'40Stmt 71-371	J. A. Sloane, Ch. of Bd. and Pres.	Elmer B. Funk, Exec. V. P. and Tr. A. A. Rasor	G. W. McKrill	Harry Breeding	50 (116	4 Cap. Notes)	41	1,900		2,111	593	58	151	1,288	21	Chase N., N. Y.; Cont. Ill. N. Bk. & Tr., Chi.; Ind. N., Indpls.; Lin. N. Bk. & Tr., Ft. Wayne.
Washington 9070 8 Daviess O 8	Citizens Loan & Trust Co. Jun'40Stmt 71-264 ▲d@T:1:02	Logan H. Peck, Ch. of Bd. and Pres.	A. H. Greenwood	F. E. Myers, Sec.	Robert Greenwood, A. Sec.	100	57	40	655		852	174	134	176	341	27	Chase N., N. Y.; Fifth Third Un. Tr. Co., Cin.; Fletcher Tr. Co., Indpls.; Am. N., Vincennes.
" " "	PEOPLES NATIONAL BANK & TRUST CO. Jun'40Stmt 71-263	M. F. Burke, Ch. of Bd. and Pres.	C. F. Cochran	T. Reininga, V. P. and Cash.	Zack Perkins	150	47	24	1,304		1,525	472	293	123	470	167	Gty. Tr., N. Y.; Cont. Ill. N. Bk. & Tr., Chi.; Ind. N., Indpls.; N. City, Evansville.
" " "	State Bank of Washington Jun'40Stmt 71-265 ▲d@T:1:10	B. O. Burress, Ch. of Bd. and Pres.	U. T. Steinhart	C. E. Hayes	R. W. Burton	50 Deb. 18	7	16	380	4	475	96	26	62	249	42	1st N., Chi.; Ind. N., Indpls.
" " "	Washington National Bank Jun'40Stmt 71-262 ▲d@T:1:72	L. I. Read	H. J. Lindeman	A. O. Wise	G. R. Kassler R. H. Read	100	50	17	1,432		1,599	536	402	225	378	58	Cent. Han. Bk. & Tr., N. Y.; Cont. Ill. N. Bk. & Tr., Chi.; 1st N., Cin.
Waterloo 1244 7 De Kalb B 21	Citizens State Bank Jun'40Stmt 71-942 ▲d@T:1:22	Earl D. Leas W. R. Newcomer, Ch. of Bd.	T. H. Bookmiller J. W. Luce	Kathryn Fee		10 (25		4 Cap. Notes)	292	6	337	69	110	23	123	12	Cont. Ill. N., Chi.; Lin. N., Ft. Wayne.
Waveland 542 7 Mont'ry I 9	State Bank of Waveland Jun'40Stmt 71-943 ▲d@T:1:82	B. S. Kritz J. E. Hancock, Ch. of Bd.		Theo. N. Johnson	T. S. Banta	25	13	2	150		190	43	29		112	6	Ind. N. and Fletcher Tr., Indpls.
Waynetown 664 7 Mont'ry H 9	Waynetown State Bank Jun'40Stmt 71-636 ▲d@T:1:28	D. C. Moore, Ch. of Bd. and Pres.	J. W. Remley	Wm. E. Rider	E. E. Livengood	30	15	3	281		329	124	69	3	118	15	Ind. N., Indpls.
West Baden Springs 1174 8 L Orange O 11	The West Baden National Bank Jun'40Stmt 71-944 ▲d@T:1:02	M. Hassenmiller, Ch. of Bd. and Pres.	P. S. Lane	H. G. MacDonald	Harriett Brown	50	11	5	330		396	116	32	61	175	12	Cont. Ill. N. Bk. & Tr. Co., Chi.; Citiz. Un. N. and Lin. N. Bk. & Tr., Lou.
West College Corner 600 (College Corner, O., 7 Union K 22	The Farmers State Bank Jun'40Stmt 71-662 ▲d@T:1:95	W. Frank Ardery, Ch. of Bd. and Pres.	Murray Bake	J. D. Pultz, Cash. and Tr. Off.	W. R. Pultz H. H. Pultz	50	51	15	457		573	226	29	79	236	3	1st N., Cin.; Ind. N., Indpls.
Westfield 688 7 Hamilton I 14	Union State Bank Jun'40Stmt 71-1187 (Head Office)	A. H. Baker	A. F. Conroy	J. C. Hinshaw	Helen Jessup Herman Stalker	25 Pf. 8	6	13	371		423	53	60	62	243	5	Fletcher Tr. Co., Peoples State, and Merch. N., Indpls.
West Harrison 400 7 Dearborn M 22 (Harrison, O. P. O.)	Merchants Bank & Trust Co. Jun'40Stmt 71-1260 ▲d@T:1:29	Worden Radcliffe, Ch. of Bd. and Pres.	Henry J. Hodopp	W. I. Poland	E. Kendrick	25 (5	10 Cap. Notes)		375		415	86	61	84	181	3	Fifth-Third Un. Tr., Cin.
West Lafayette 7 7 Tip'noe G 9 5095	*The Purdue State Bank Jun'40Stmt 71-946 ▲d@T:1:10 (*Member Lafayette Clearing Farmers-Central Bank)	Frank J. Cason		Wible Hiner, V. P., Cash. and Tr. Off.	Arthur McQueen	50 Deb. 38	14	77	1,921	1	2,101	1,030	263	23	762	23	N. City, N. Y.; Cont. Ill. N. Bk. & Tr., Chi.; 1st-Merch. N., LaFayette
West Lebanon 595 7 Warren H 6	Farmers-Central Bank Jun'40Stmt 71-650 ▲d@T:1:29	Burt Fleming	Roy A. Fleming	J. B. Crone	Tracy Downey	*59 (*Inc Debe ntures sold to local interest)		3 3	448 324	45,000 6	510 383	123 75	61 107	38 73	270 119	18	1st N., Chi. and Danville; Am. N., Indpls.
Westport 800 7 Decatur L 18	Westport Union Trust Co. Jun'40Stmt 71-947 ▲d@T:1:30	Carl Davis	C. E. Hostetler	L. E. Goodrich, Cash. and Tr. Off.	Richard Davis											9	Ind. N., Indpls.; 5th 3d Un. Tr., Cin.; Un. Tr. Co., Greensburg.

Number under Name of Bank is the Transit Number given to each bank in U. S. exclusively by The Rand-McNally Bankers' Directory, under the authority of The American Bankers Ass'n.

INDIANA—Continued

Non-Bank Towns with Nearest Banking Point (Indexed Access.), Lawyers, Laws (Indexed) in back of this volume. For Interest Rates, Holidays, etc., see Laws.

TOWN AND COUNTY. ▲County Seats. Fig. Fed. Res. Dist. L is Louisville Br.	Mem. A. B. A. *New State Priv. †Mem. State B. Ass'n. [Etab. ◆Fed. Res. Depts.: T-Trust B-Bond d-Safe Deposit ©Savings ▲FDIC	PRESIDENT.	VICE-PRESIDENT.	CASHIER.	ASS'T CASHIER.	LIABILITIES. (In Thousands of Dollars)					RESOURCES.					PRINCIPAL CORRESPONDENTS.	
						Capital	Surplus	Und. Prof. and or Reserves	Deposits	Other Liabilities	Totals	Cash, Ex. & Due from Bks	U.S. Gov. Securities	Other Securities	Loans & Discounts		Other Resources
West Terre Haute 7 Vigo K 5 ..3588	State Bank of West Terre Haute Jun'40Stmt 71-948 ▲d@t\$'05 (Member Terre Haute Clearing State Bank of Westville Jun'40Stmt 71-949 ▲@t\$'08	C. H. Ray.....	Geo. L. Berry....	E. R. Cramer.....	G. L. Branham....	\$ 50	\$ 17	\$ 7	\$ 434	-----	\$ 508	\$ 126	\$ 50	\$ 57	\$ 258	\$ 17	Chase N., N. Y.; Cont. Ill. N. Bk. & Tr. Co., Chi.; Terre Haute First N., Terre Haute.
Westville496 7 La Porte B 10	American Trust & Savings Bank▲d@t\$'20 Jun'40Stmt 71-1170	Joseph Grenchik..	S. J. Kovacik.....	S. J. Kovacik, Cash., Sec., Tr. and Tr. Off.	F. J. Kowalski, A. C. and A. Sec.	70	-----	29	663	-----	762	211	74	30	380	67 Mnfrs. Tr., N. Y.; Northern Tr. and Cont. Ill. N. Bk. & Tr. Co., Chi.	
Whiting10,880 7 Lake B 6	BANK OF WHITING ▲d@t\$'95 Jun'40Stmt 71-287	W. E. Schrage.....	-----	CECIL H. WRIGHT, Cash. and Tr. Off.	G. H. PETERSON, E. C. DREESEN, C. J. O'DROBINAK, A. C. and A. Tr. Off.	100 (146)	-----	28	2,502	-----	2,776	625	557	34	1,349	211 N. City, N. Y.; 1st N. and City N. Bk. & Tr. Co., Chi.	
"	STATE BANK OF WHITING Jun'40Stmt 71-288 ▲d@t\$'31	CHARLES J. BARKDULL	O. E. BRANSKY.....	W. R. SMITH, V. P. and Cash.	G. P. SMITH, A. C. and Tr. Off. J. W. DURICK	100	115	24	2,826	\$ 11	3,076	1,397	360	32	1,246	41 Chase N., N. Y.; 1st N., Chi.	
Williamsport 1053 7 Warren H 7 Willow Branch 200 7 Hancock I 16	Citizens State Bank Jun'40Stmt 71-1254 ▲d@t\$'28 Willow Branch State Bank Jun'40Stmt 71-1125 ▲@t\$'17	G. R. Andrews.....	Desmond S. Abel..	H. H. Young	Kathryn Van Scoyoc	25 (17)	-----	7	510	-----	570	121	188	34	213	14 1st N., Chi.; Am. N., Indpls.	
Winamac1679 7 Pulaski D 10	FIRST UNION BANK & TRUST CO. Jun'40Stmt 71-1115	RALPH E. HORNER, O. H. KELLER, Ch.	C. G. LONG.....	GERALD SHANK, H. E. SMITH, Tr. Off. and Mgr. Ins. Dept.	F. A. BARNETT.....	100 (50)	45	19	1,998	-----	2,212	318	482	160	1,221	31 Cont. Ill. N. Bk. & Tr. Co. and 1st N., Chi.; Am. N., Indpls.	
Winchester4487 7 Randolph H 21	PEOPLES LOAN & TRUST CO. Jun'40Stmt 71-378 ▲d@t\$'01	J. P. Goodrich.....	C. C. Barnes.....	John Stine, Sec. and Tr.	H. R. Lester, A. Sec., A. Tr. and Tr. Off.	100	50	8	1,464	3	1,625	545 (\$356)	31	335	689	25 N. City, N. Y.; Ind. N., Indpls.	
"	THE RANDOLPH COUNTY BANK Jun'40Stmt 71-376	E. S. Goodrich.....	E. W. Hill.....	H. A. Smith.....	Max Diggs, Merl Browne	50	30	29	958	-----	1,067	495	34	118	420	Cent. Han. Bk. & Tr., N. Y.; Cont. Ill. N., Chi.; 1st N., Chn.; Am. N., Indpls.	
Windfall734 7 Tipton G 15	Union State Bank. ▲@t\$'32 Jun'40Stmt 71-956 (Head Office)	C. E. Dennis.....	Carl Scudder.....	C. L. Hobbs, Cash. and Tr. Off.	H. D. McNew, J. D. Higbee, Genevieve Wright, Vern Booth, J. C. Rhodes	25 (32)	5	6	455	-----	523	134	31	51	295	12 Am. N., Indpls.	
Wingate408 7 Mont'ry H 9	Farmers State Bank Jun'40Stmt 71-957 ▲d@t\$'91	J. W. McCorkle....	V. S. Meharry....	C. H. McCorkle....	-----	25	-----	2	174	-----	206	56	55	7	82	6 1st N., Chi.; Am. N., Indpls; 1st Merch. N., La Fayette.	
Winslow1175 8 Pike P 8	First National Bank Jun'40Stmt 71-958 ▲d@t\$'08	A. L. Loeser.....	F. G. Buechele....	Chas. L. Hurst....	Wm. J. Evans.....	25	6	4	391	-----	426	97	43	24	247	15 1st N., Chi.; Old N., Evansville; Ind. N., Indpls.; Citiz. Un. N., Lou.	
Wolcottville ...646 7 Lagrange B 18	Farmers State Bank 71-1301 ▲d@t\$'15	-----	-----	-----	Chas. L. Cottrill, A. C. and Mgr.	(Wolcottville Branch of Farmers State Bank, Lagrange, Ind.)	-----	-----	-----	-----	-----	-----	-----	-----	-----	-----	1st N., Chi.; Ft. Wayne N., Ft. Wayne; Am. N., Indpls.
Woodburn493 7 Allen D 23	Woodburn State Bank Jun'40Stmt 71-960 ▲d@t\$'22	August Brenneke..	E. L. Knoblauch..	A. D. Stucky.....	Edna L. Augspurger	25	20	9	422	-----	476	136	31	12	278	19 1st N., Chi.; Toledo Tr. Co., Toledo; Ft. Wayne N., Ft. Wayne.	
Worthington 1687 8 Greene M 9	Worthington State Bank Jun'40Stmt 71-1285 ▲d@t\$'33	Mark Hays.....	-----	L. H. Hedden.....	D. S. Hedden.....	25	15	3	369	-----	412	209	59	31	112	1 Northern Tr. and Cont. Ill. N. Bk. and Tr. Co., Chi.; Ind. N.; Indpls.	
Wyatt250 7 St. Joseph B 14	Farmers State Bank 71-1110 ▲d@t\$'25 Jun'40Stmt (Head Office)	L. W. Gerber.....	J. K. Stickel.....	J. H. Mottice.....	Wayne Burch.....	25 (8)	35	28	836	-----	934	340	75	39	468	12 Cont. Ill. N., Chi.; 1st N., Mishawaka.	
Yeoman160 7 Carroll F 11	Bank of Yeoman▲t\$'05 Jun'40Stmt 71-961	Wm. A. Million....	Albert Holloway..	L. C. Wolverton...	Fay Holloway.....	10	3	4	146	-----	163	34	57	-----	68	4 Un. Bk. & Tr. Co., Delphi.	
Yorktown909 7 Delaware H 19	Yorktown State Bank d@t\$'22 Jun'40Stmt 71-962	Marker Sunderland	George Hensley....	Mark Broadwater..	Marybelle Spangler	25	17	5	438	-----	495	104	23	29	329	10 Merch. N., Muncie; Am N. and Merch. N., Indpls.	
Zionsville1181 7 Boone I 13	Farmers State Bank ▲@t\$'23 Jun'40Stmt 71-964	Thomas H. Hoffman	-----	H. W. Cripe.....	Jess Bower.....	30 (8)	-----	8	266	-----	312	84	45	31	143	9 Am. N., Ind. N., Merch N. and Fletcher Tr. Co. Indpls.	

Number under Name of Bank is the Transit Number given to each bank in U. S. exclusively by The Rand-McNally Bankers' Directory, under the authority of The American Bankers Ass'n.

IOWA

Non-Bank Towns with Nearest Banking Point (Indexed Access.), Lawyers, Laws (Indexed) in back of this volume. For Interest Rates, Holidays, etc., see Laws.

TOWN AND COUNTY. County Seats. Entire State in No. 7 Fed. Res. District.	Mem. A. B. A. * New State Priv. Mem. State B. Ass'n. [Etab. Fed. Res. Depts. Trust B-Bond d- State Deposit @ Savings Δ FDIC	PRESIDENT.	VICE-PRESIDENT.	CASHIER.	ASS'T CASHIER.	LIABILITIES. (In Thousands of Dollars)					RESOURCES.					PRINCIPAL CORRESPONDENTS.	
						Capital	Surplus	Und. Prof. and or Reserves	Deposits	Other Liabilities	Totals	Cash, Ex. & Due from Bks	U.S. Gov. Securities	Other Securities	Loans & Discounts		Other Resources
Ackley 1524 Hardin G14	Ackley State Bank Jun'40Stmt 72-535 ΔdB@T:1\$34	H. A. Carstens	H. S. Lekwa	H. S. Lekwa	G. H. Ballard	\$ 25	\$ 25	\$ 22	\$ 1,016		\$ 1,088	\$ 222	\$ 38	\$ 88	\$ 732	\$ 8	1st N., Chi.; Ia.-Des M. N. Bk. & Tr. and Cent. N. Bk. & Tr., Des M.; Waterloo Sav., Waterloo; Merch. N., Ced. R. Northern Tr., Chi.; Cent. N. Bk. & Tr., Des M. Cont. Ill. N., Chi.; Ia.-Des M. N. Bk. & Tr., Des M. Cont. Ill. N. Bk. & Tr., Chi.; Cent. N. Bk. & Tr., Des M.
Adair 950 Adair L3	Exchange Bank Jun'40Stmt 72-680			Clyde Rochholz	Helen D. Wark	25	17	(With Surp.) 7	542		584	80	215	35	251	3	N. Bk. & Tr., Des M.; Waterloo Sav., Waterloo; Merch. N., Ced. R. Northern Tr., Chi.; Cent. N. Bk. & Tr., Des M. Cont. Ill. N., Chi.; Ia.-Des M. N. Bk. & Tr., Des M.
Adel 1669 Dallas K10	Dallas County State Bank 72-1630 ΔdB@T:1\$06 Jun'40Stmt (Head Office)	W. H. Brenton	Alice G. Brenton	O. D. Ellsworth	J. H. Hamiel	12	25		609	Pf. 13	666	117	58		489	2	Cont. Ill. N., Chi.; Ia.-Des M. N. Bk. & Tr., Des M. Cont. Ill. N. Bk. & Tr., Chi.; Cent. N. Bk. & Tr., Des M.
Afton 1013 Union O10	Commercial State Bank 72-2079 ΔdB@T:1\$27 Jun'40Stmt (Head Office)	B. J. Parsons, Ch. of Bd. and Pres.	Clarence Dunn	Kenneth Seeley	Madeline Hess	25	25	8	496		554	166	35	7	346		Cont. Ill. N. Bk. & Tr., Chi.; Cent. N. Bk. & Tr., Des M.
Akron 1304 Plymouth E1	Akron Saving Bank Jun'40Stmt 72-586 ΔdB@T:1\$90	E. H. Youngstrom	W. C. Anderson	J. E. Brady	J. C. Kilstrom	30	11	8	220		269	42	16		206	5	1st N., Chi.; Secur. N. and Live Stk. N., Sioux C.
Albert City 563 Buena Vista E7	FIRST NATIONAL BANK Jun'40Stmt 72-587 ΔT:04 Albert City Savings Bank 72-1788 ΔdB@T:1\$14 Jun'40Stmt	Frank Wakeman	H. Shoulberg	H. H. Wetzeler	W. E. Mellen C. F. Metz C. B. Kindwall	30	30	5	447		512	88	62		348	14	Cont. Ill. N. Bk. & Tr. Co., Chi.; Toy N., Sioux C. Cont. Ill. N. Bk. & Tr. Co. and Live Stk. N., Chi.; Cent. N. Bk. & Tr., Des M.
Albia 4425 Monroe O15	First Iowa State Bank 72-190 ΔdB@T:1\$30 Jun'40Stmt (Head Office)	A. J. Roberts M. C. Falvey, Ch.	H. J. Moore	R. T. Alford	J. W. Griffin	30	15	13	609		667	193	118	88	252	16	Mnfrs. Tr., N. Y.; Cont. Ill. N. Bk. & Tr., Chi.; Ia.-Des M. N. Bk. & Tr. and Cent. N. Bk. & Tr., Des M.
" " "	Peoples National Bank Jun'40Stmt 72-194 ΔT:07	J. E. King	C. C. Woodcock	E. W. Baxter	C. C. Woodcock	50	25	19	729		823	218	82	104	403	16	Mnfrs. Tr. Co., N. Y.; 1st N., Chi.; Ia.-Des M. N. Bk. & Tr., Des M.; Merch. N., Ced. R.
Alburnett 199 Linn I20	Alburnett State Bank Jun'40Stmt 72-1167 ΔdB@T:1\$27	M. M. Straif, Ch. of Bd. and Pres.	D. R. McCreery	A. J. Schueler		25	20	5	346		396	111			282	3	Merch. N., Ced. R.
Alden 793 Hardin G13	Iowa Falls State Bank ΔT:33	C. C. Naylor		W. P. Nelson, Mgr.		(Office of Iowa Falls State Bank, Iowa Falls, Ia.)											Cent. N. Bk. & Tr. Co., Des M.
Algona 3985 Kossuth D10	Iowa State Bank 72-2093 ΔdB@T:1\$28 Jun'40Stmt	R. H. Miller	H. R. Cowan	H. L. Gilmore	F. L. McMahon	50	50	32	1,716		1,848	447	89	19	1,274	19	Cont. Ill. N. Bk. & Tr., Chi.; Cent. N. Bk. & Tr., Des M.; Merch. N., Ced. R.; 1st N., Minpls. Mnfrs. Tr., N. Y.; 1st N., Chi.; Bkrs. Tr. Co., Des M.
" " "	Security State Bank 72-2175 ΔdB@T:1\$36 Jun'40Stmt	C. B. Murtagh	J. W. Haggard	E. A. Schemel		50	12	3	602		667	153	33	6	456	19	Drov. N., Chi.; Ia.-Des M. N. Bk. & Tr. Co., Des M.
Allerton 784 Wayne P13	Security State Bank Jun'40Stmt 72-2057 ΔdB@T:1\$25	G. H. Kimple	J. W. Whitley	H. J. Richards	W. F. Kesterson	30	5	5	138		178	74			101	3	Cont. Ill. N. Bk. & Tr., Chi.; Merch. N., Ced. R.; Cent. N. Bk. & Tr. Co., Des M.
Allison 603 Butler E15	State Bank of Allison 72-980 ΔdB@T:1\$80 Jun'40Stmt	O. L. Whitlatch		F. C. Voigts	P. B. Earp	50	20	15	576		661	105	107	67	367	15	Cont. Ill. N. Bk. & Tr., Chi.; Merch. N., Ced. R.; Cent. N. Bk. & Tr. Co., Des M.
Alta 1297 Buena Vista F5	First Trust & Savings Bank Jun'40Stmt 72-2075 ΔdB@T:1\$27	R. R. Brubacher	C. P. Corneliusson	B. H. Runge, Cash. and Tr. Off.	E. W. Schreiber Fey F. Mieras	25	20	20	712		777	85	308		375	9	1st N., Chi.; Toy N., Sioux C.
Alta Vista 293 Chickasaw O17	Alta Vista State Bank 72-1171 ΔdB@T:1\$29 Jun'40Stmt	Joe Frantzen	Carl A. White	Joe Menges		25	13	15	463		516	116	47	78	272	3	Chase N., N. Y.; Cont. Ill. N. Bk. & Tr., Chi.; Merch. N., Ced. R.; Cent. N. Bk. & Tr. Co., Des M.
Alton 1014 Sioux D3	Alton Savings Bank 72-1865 ΔdB@T:1\$15 Jun'40Stmt	W. S. Slagle	J. M. Pottebaum	E. S. Kiernan		25	5	10	240		280	44	33	3	192	8	N. City, N. Y.; Cont. Ill. N. Bk. & Tr., Chi.; Ia.-Des M. N., Des M.; Secur. N., Sioux C.
Alvord 313 Lyon B2	Valley State Bank ΔdB@T:1\$13			E. W. Eisentrager, Mgr.		(Office of Valley State Bank, Rock Valley, Ia.)											Secur. N. and Live Stk. N., Sioux C.
Ames 10,261 Story I 12	*Ames Trust & Savings Bank 72-227 ΔdB@T:1\$13 Jun'40Stmt	H. W. Stafford	L. B. Spinney	Olav W. Stafford O. H. Johnson, Aud.	G. R. Alley	75	75	40	1,807	\$ 8	2,005	418	554	190	843		Mnfrs. Tr., N. Y.; 1st N. and City N. Chi.; Merch. N., Ced. R.; Ia.-Des M. N. Bk. & Tr., Des M. Chase N., N. Y.; Northern Tr. and Cont. Ill. N., Chi.; Ia.-Des M. N., Des M.; Merch. N., Ced. R.
" " "	*College Savings Bank Jun'40Stmt 72-1881 ΔdB@T:1\$16 (Head Office)	C. A. Knudson	O. F. Curtiss	T. E. La Velle	Geo. Sherwood L. J. Sifrit	50	50	41	1,532		1,673	540	336	178	599	20	Cont. Ill. N., Chi.; Ia.-Des M. N., Des M.; Merch. N., Ced. R.
" " "	*Union Story Trust & Savings Bank 72-225 ΔdB@T:1\$32 Jun'40Stmt (Head Office)	Geo. Judisch	A. H. Munn N. L. Nelson C. F. Cadwell, A. V. P.	F. H. Schleiter	H. R. Martin F. M. Klein Geo. Richardson	100	25	35	1,523		1,689	482	325	92	757	33	N. City and Mnfrs. Tr., N. Y.; 1st N., Chi.; Ia.-Des M. N. and Bkrs. Tr., Des M.; Merch. N., Ced. R.
" " "	Ames Clearing House (Members indicated by a *)	C. W. Stafford	F. H. Schleiter	C. A. Knudson, Mgr.		(See pages 65-66-67 for Number of Deposits by Cities, States, etc.)					National, State and Private Banks, Total						

IOWA-DES MOINES NATIONAL BANK & TRUST COMPANY — Iowa's Largest Bank

Not only among banks—

The Blue Book Holds First Place. Its paid circulation is greater than that of all similar publications combined.

but among Security Dealers,
Attorneys, Manufacturers,
Wholesalers, Jobbers and
Commercial Firms,—

The Rand McNally Blue Book Leads
in Circulation, Advertising and
Prestige.

It Dominates Its Field and Is Increasing
its lead each year.

Its Thousands of Advertisers exceed
in number the total circulation of any
similar publication.

60% of These Bank Advertisers adver-
tise only in the Blue Book.

95% of the Banks Buying a bank
directory use the Blue Book.

More Reserve City Banks Subscribe to
and advertise in the Blue Book than in
all similar directories combined.

RAND McNALLY & COMPANY

Largest Publishers of Bank Publications in the World

Chicago

New York

San Francisco

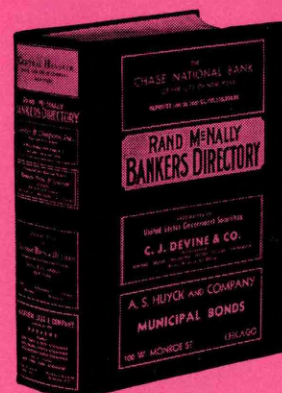

Since 1872—Standard, The
World Over.

Since 1911—Official Number-
ing Agent for the American
Bankers Association.

IOWA

IOWA
COUNTIES
and
COUNTY SEATS

County	Index	Co. Seat
Adair M 8	Greenfield
Adams N 7	Corning
Allamakee C 20	Waukon
Appanoose P 15	Centerville
Audubon K 7	Audubon
Benton I 18	Vinton
Black Hawk G 17	Waterloo
Boone I 10	Boone
Bremer E 17	Waverly
Buchanan G 19	Independence
Buena Vista F 6	Storm Lake
Butler F 15	Allison
Calhoun G 8	Rockwell City
Carroll I 7	Carroll
Cass M 7	Atlantic
Cedar J 21	Tipton
Cerro Gordo D 13	Mason City
Cherokee F 4	Cherokee
Chickasaw C 17	New Hampton
Clarke O 11	Osceola
Clay D 6	Spencer
Clayton E 20	Elkader
Clinton J 24	Clinton
Crawford I 5	Denison
Dallas K 10	Adel
Davis P 17	Bloomfield
Decatur P 11	Leon
Delaware G 20	Manchester
Des Moines O 21	Burlington
Dickinson B 6	Spirit Lake
Dubuque G 22	Dubuque
Emmett B 18	Estherville
Fayette E 19	West Union
Floyd D 15	Charles City
Franklin F 13	Hampton
Fremont P 4	Sidney
Greene I 9	Jefferson
Grundy G 15	Grundy
Guthrie K 8	Guthrie
Hamilton H 11	Webster City
Hancock D 11	Garner
Hardin G 13	Eldora
Harrison K 3	Logan
Henry N 20	Mount Pleasant
Howard B 17	Cresco
Humboldt E 9	Dakota City
Ida G 4	Ida Grove
Iowa K 18	Marengo
Jackson H 23	Marengo
Jasper K 14	Newton
Jefferson N 18	Fairfield
Johnson K 20	Iowa City
Jones I 21	Anamosa
Keokuk M 18	Sigourney
Kossuth C 10	Algona
Lee P 21	Fort Madison
Linn I 20	Cedar Rapids
Louisa M 21	Wapello
Lucas N 13	Chariton
Lyon B 2	Rock Rapids
Madison M 10	Winterset
Mahaska M 16	Oskaloosa
Marion M 14	Knoxville
Marshall I 14	Marshalltown
Mills N 4	Glenwood
Mitchell B 15	Osage
Monona I 2	Osawa
Monroe N 15	Albia
Montgomery N 6	Red Oak
Muscatine I 22	Muscatine
O'Brien D 4	Pringhar
Osceola B 4	Sibley
Page P 5	Clarinda
Palo Alto D 8	Emmetsburg
Plymouth E 2	Le Mars
Pocahontas F 8	Pocahontas
Polk K 12	Des Moines
Pottawattamie M 4	Council Bluffs
Poweshiek K 16	Montezuma
Ringgold P 9	Mount Ayr
Rock G 6	Sac City
Scott K 24	Davenport
Shelby K 5	Harlan
Sioux C 2	Orange City
Story I 12	Nevada
Tama I 16	Toledo
Taylor P 7	Bedford
Taylor O 10	Creston
Van Buren P 18	Keosauqua
Wapello M 17	Ottumwa
Warren M 12	Indianola
Washington M 20	Washington
Wayne P 13	Corydon
Webster H 10	Fort Dodge
Winnebago B 11	Forest City
Winnesiek B 19	Decorah
Woodbury G 2	Sioux City
Worth B 13	Northwood
Wright F 11	Clarion

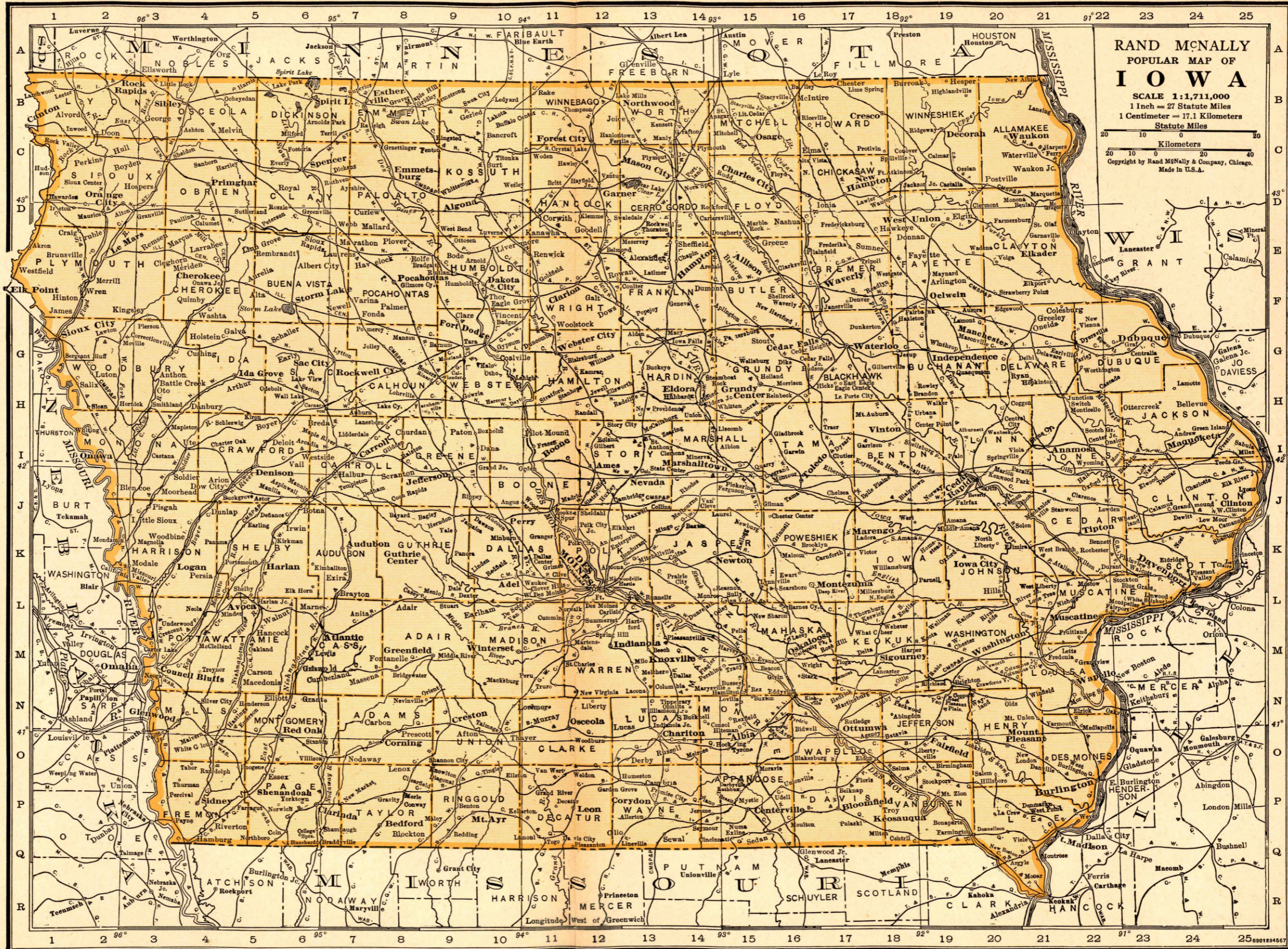

RAND McNALLY
POPULAR MAP OF
IOWA
SCALE 1:1,711,000
1 Inch = 27 Statute Miles
1 Centimeter = 17.1 Kilometers
Statute Miles
Kilometers
Copyright by Rand McNally & Company, Chicago.
Made in U.S.A.

The BLUE BOOK

Costs Less

Based on circulation, advertising space in the Rand McNally Bankers Blue Book costs less than one-third that of *any* similar publication, and reaches a larger audience than that afforded by *all* similar publications combined.



THE RAND McNALLY
BANKERS DIRECTORY

The Bankers BLUE BOOK

ESTABLISHED 1872

NEW YORK CITY

WASHINGTON, D. C.

SAN FRANCISCO

Number under Name of Bank is the Transit Number given to each bank in U. S. exclusively by The Rand-McNally Bankers' Directory, under the authority of The American Bankers Ass'n.

IOWA—Continued

Non-Bank Towns with Nearest Banking Point (Indexed Access.), Lawyers, Laws (indexed) in back of this volume. For Interest Rates, Holidays, etc., see Laws.

TOWN AND COUNTY. County Seats. Entire State in No. Fed. Res. Dist.	Mem. A. B. A. New State Mem. State B. Ass'n. (Estab. Fed. Res. Depts: T-Trust B-Bond d-Safe Deposit @ Savings ▲ FDIC	PRESIDENT.	VICE-PRESIDENT.	CASHIER.	ASS'T CASHIER.	LIABILITIES. (In Thousands of Dollars)					RESOURCES.					PRINCIPAL CORRESPONDENTS.		
						Capital	Surplus	Und.Prof. and or Reserves	Deposits	Other Liabilities	Totals	Cash.R. & Due from Bks	U.S.Gov. Securities	Other Securities	Loans & Dis-counts		Other Re-sources	
Anamosa 3579 Jones I21	Citizens Savings Bank 72-305 ▲ d@T: \$'07 Jun'40Stmt	Leo J. Wegman B. E. Rhinehart, Ch. of Bd.	E. L. Wegman	L. D. Murfield R. M. Deyo, A. C. and Tr. Off.	Leonard J. Wegman, A. C., Sec. and Tr. Off. H. D. Heefner	\$ 14 Pf. 46		\$ 5	\$ 1,360		\$ 1,425	\$ 186	\$ 123	\$ 343	\$ 738	\$ 35	Chase N., N. Y.; 1st N., Chl.; Merch. N., Ced. R.; Bkrs. Tr. Co., Des M.	
Andrew 212 Jackson I24	Andrew Savings Bank Jun'40Stmt 72-1760 ▲ d@: \$'13	F. H. Daudel	J. L. Riddle	A. E. Stampe		25		11	332		368	67	35	27	235	4	Drov. N., Chl.; Merch. N., Ced. R.; Jackson State, Maquoketa.	
Anita 1106 Cass I3	Anita State Bank ▲ d@T: \$'76 Jun'40Stmt 72-591	Leon G. Voorhees	H. C. Faulkner	H. C. Faulkner	A. R. Robinson	25	\$ 15	13	432		485	95	47	2	339	2	Chase N., N. Y.; Cont. Ill. N. Bk. & Tr. Co., Chl.; 1st N., Oma.	
Ankeny 632 Polk K12	ANKENY STATE BANK Jun'40Stmt 72-1011 ▲ d@: \$'33	R. O. Wagner	Chas. Howard	W. J. Liechty	L. E. Brewbaker	15	10	13	447		485	57	17	61	343	7	Harris Tr. & Sav., Chl.; Cap. City State, Des M.	
Anthony 326 Woodbury G3	First Trust & Savings Bank Jun'40Stmt 72-2111 ▲ d@T: \$'29	Earl A. Hoffman	A. W. Petersen Frank Hladik	H. M. Boyd, Cash. and Tr. Off.	W. R. Chicoine C. C. Van Dyke	25	25	3	313		366	67	113		178	8	1st N., Chl.; Toy N., Sioux City.	
Aplington 622 Butler F15	Austinville Savings Bank d@T: \$'11			Abe Voogd, Mgr.		(Office of Austinville Savings Bank, Austinville, Ia.)											Cont. Ill. N. Bk. & Tr., Chl.; Merch. N., Ced. R.	
Arcadia 391 Carroll I6	Carroll County State Bank ▲ d@T: \$'70			E. C. Mohr, Mgr.		(Office of Carroll County State Bank, Carroll, Ia.)												Cont. Han. Bk. & Tr., N. Y.; 1st N., Chl.; Ia- Des M. N., Des M.; Oma. N., Oma.
Archer 150 O'Brien C4	State Bank of Archer d@T: \$'98 Jun'40Stmt 72-1176	Sterling Archer	Guerdon W. Archer	Lloyd Archer		15	5	5	160		185	28	43		112	2	Cont. Ill. N. Bk. & Tr. Co., Chl.; Toy N., Sioux C.	
Aredale 204 Butler E14	Aredale State Bank ▲ d@: \$'27 Jun'40Stmt 72-2080	John McWilliams	J. H. Tindall	R. S. Stoddard		25	12	2	116		155	70		3	80	2	1st N. and Drov. N., Chl.; 1st N., Hampton; Merch. N., Ced. R.	
Arlington 706 Fayette F19	AMERICAN NATIONAL BANK Jun'40Stmt 72-818 ▲ d@T: \$'10	T. J. Ainsworth	C. F. Eckheart	H. R. Young, Cash. and Tr. Off.	Opal A. Sackett, A. C. and A. Tr. Off. F. E. Breckner	25	25	11	403		464	119	51	2	287	5	Cont. Ill. N. Bk. & Tr. Co., Chl.; Merch. N., Ced. R.	
Armstrong 767 Emmet B9	First Trust & Savings Bank Jun'40Stmt 72-2082 ▲ d@T: \$'33 (Head Office)	C. I. Smith	J. F. O'Neill	J. F. O'Neill	F. S. Manor	25	10	18	545		598	115	34	5	437	7	Northern Tr. Co., Chl.; Merch. N., Ced. R.; Cent. N., Des M.	
Arthur 249 Ida H5	Arthur Trust & Savings Bank Jun'40Stmt 72-2054 ▲ d@T: \$'24	J. W. Lipton, Ch. of Bd. and Pres.	Grace Lipton	D. W. Wilcox		17 Pf. 8	5	8	295		333	52	6	5	264	6	1st N., Chl.; Ia-Des M. N. Bk. & Tr., Des M.; Live Stk. N., Sioux C.	
Ashton 568 Osceola C4	Ashton State Bank 72-1181 ▲ d@T: \$'12 Jun'40Stmt	W. L. Benjamin	R. M. Yappen	W. J. Johannes		35	20	26	767		848	132		71	645		Cont. Ill. N. Bk. & Tr. Co., Chl.; Live Stk. N. and Secur. N., Sioux C.; Merch. N., Ced. R.	
Atkins 314 Benton I16	Peoples Savings Bank Jun'40Stmt 72-1839 ▲ d@: \$'15	Geo. W. Rinderknecht	James C. Beatty	J. R. Roberts		30	2	9	186		227	38	15	38	126	10	Cont. Ill. N. Bk. & Tr., Chl.; Merch. N., Ced. R.	
Atlantic 5585 Cass M6	ATLANTIC STATE BANK 72-212 ▲ d@T: \$'33 Jun'40Stmt	FRED R. HUNT W. R. REMIEN FEE IN ADVANCE (Reliable Credit	T. P. BREHENY W. R. REMIEN CE: Sight drafts, Reports, 25c. TR Y US.	C. D. EMMERT	H. R. GUNDERMAN	50	50	71	1,634		1,805	517	328	196	747	17	Chase N., N. Y.; Cont. Ill. N. Bk. & Tr., Chl.; Ia-Des M. N., Des M.; Oma. N. and Stk. Yds. N., Oma.	
" " " "	WHITNEY LOAN & TRUST COMPANY BANK 72-215 ▲ d@T: \$'07 Jun'40Stmt	James G. Whitney, Ch. of Bd. and Pres.	O. A. Otto	O. A. Otto, Tr. Off.	Chas. McCauley R. L. Shannon	50	25	17	1,205		1,297	300	47	221	698	31	N. City, N. Y.; Cont. Ill. N. Bk. & Tr., Chl.; Ia-Des M. N. Bk. & Tr., Des M.; Live Stk. N., Oma.	
Auburn 359 Sac H7	Auburn Savings Bank Jun'40Stmt 72-2013 ▲ d@: \$'20	E. M. Henery	H. C. Bruns	H. C. Bruns		25	5	3	270		303	39	55	3	204	2	Cont. Ill. N. Bk. & Tr., Chl.; Ia-Des M. N. Bk. & Tr. Co., Des M.	
Audubon 2255 Audubon K7	First State Bank ▲ d@T: \$'76 Jun'40Stmt 72-415	E. S. VanGorder, Jr.	H. A. Arnold	C. E. Nelson	A. A. Kruse	50	25	20	1,155		1,250	332	118	257	530	13	Live Stk. N., Chl.; Ia-Des M. N. Bk. & Tr. and Bkrs. Tr., Des M.; 1st N. and Live Stk. N., Oma.	

IOWA-DES MOINES NATIONAL BANK & TRUST COMPANY — Iowa's Largest Bank

Number under Name of Bank is the Transit Number given to each bank in U. S. exclusively by The Rand-McNally Bankers' Directory, under the authority of The American Bankers Ass'n.

IOWA—Continued

Non-Bank Towns with Nearest Banking Point (Indexed Acces.), Lawyers, Laws (indexed) in back of this volume. For Interest Rates, Holidays, etc., see Laws.

TOWN AND COUNTY. County Seats. Entire State in No. 7 Fed. Res. District.	Mem. A. B. A. *New State Priv. Mem. State B. Ass'n. [Estab. *Fed. Res. Depts.: T-Trust B-Bond d-Safe Deposit © Savings ▲ FDIC	PRESIDENT.	VICE-PRESIDENT.	CASHIER.	ASS'T CASHIER.	LIABILITIES. (In Thousands of Dollars)					RESOURCES.					PRINCIPAL CORRESPONDENTS.	
						Capital	Surplus	Und. Prof. and Reserves	Deposits	Other Liabilities	Totals	Cash, Ex. & Due from Bks	U. S. Gov. Securities	Other Securities	Loans & Discounts		Other Resources
Aurella ----- 723 Cherokee F5	Farmers National Bank Jun'40Stmt 72-873 ▲d©†'84	L. E. Christensen	Chas. Nelson	C. G. Sjoberg		\$ 50	\$ 21	\$ 9	\$ 513		\$ 593	\$ 148	\$ 1	\$ 3	\$ 427	\$ 14	Cont. Ill. N. Bk. & Tr., Chi.; Live Stk. N., Sioux C.; Merch. N., Ced. R.
" ----- "	First Trust & Savings Bank ▲d©†'81 Jun'40Stmt 72-872	W. H. Bischel	J. M. Whitney	H. H. Deyloff	G. R. Lamm Melvin Johnson	25	27	10	502		564	70	80		409	5	1st N., Chi.; Toy N., Sioux C.; Cent. N. Bk. & Tr., Des M.
Austinville ----- 164 Butler F14	Austinville Savings Bank Jun'40Stmt 72-1667 d©†'11 (Head Office)	S. L. Patterson	R. C. Bode	Verne A. Gerhardt		20	10	16	484		530	121	16	71	315	7	Cont. Ill. N., Chi.; Merch N., Ced. R.; N. Bk. of Waterloo and Water- loo Sav. Bk., Waterloo.
Avoca ----- 1673 Pottawattamie L5	Avoca State Bank ▲d©†'72 Jun'40Stmt ♦72-480	Frank C. Vierhus	William Thies	Frank C. Vierhus	Edwin E. Doll Geneva Foje	50	15	15	569		649	150	55	8	424	12	Cont. Ill. N. Bk. & Tr. Co., Chi.; Oma. N., Oma.; 1st N., Cou. B.
" ----- "	Citizens Savings Bank Jun'40Stmt 72-481 ▲d©†'93	J. W. Davis	E. W. Davis	R. G. Peters	Genevieve Jacobson	30	30	28	525		613	100		13	500		1st N., Chi.; U. S. N., and Live Stk. N., Oma.
Ayrshire ----- 343 Palo Alto D7	Central Savings Bank & Trust Co. ----- †'81			Severt Swanson, Mgr.		(Office of Central Savings Bank & Trust Co., Emmetsburg, Ia.)											1st N., Sioux C.
Bagley ----- 477 Guthrie J9	Perry State Bank ----- †'86			W. D. Jones, Mgr.		(Office of Perry State Bank, Perry, Iowa)											
Baldwin ----- 224 Jackson I23	Baldwin Savings Bank Jun'40Stmt 72-1187 ▲©†'93	H. C. Luett	L. W. Scott	C. A. Harding	K. K. Scott	20	15	10	408		453	191	4	20	235	3	Live Stk. N. and Drov. N., Chi.; Merch. N., Ced. R.; City N., Clinton.
Bancroft ----- 854 Kossuth O10	Farmers & Traders Savings Bank ----- d©†'87 Jun'40Stmt	J. E. Kennedy	A. W. Kennedy	Leo M. Saunders	Doris Pearson	25	5	8	321		359	62		11	270	16	Merch. N., Ced. R.; 1st N. Bk. & Tr., Minpls.
Batavia ----- 478 Jefferson O18	Peoples State Bank 72-1791 ▲d©†'25 Jun'40Stmt	Jesse O. Loy	M. J. Grogan K. C. Mowery	P. D. Morley		25	3	5	217		250	88	23	1	133	5	Cont. Ill. N. Bk. & Tr. and Live Stk. N., Chi.; Fid. Sav., Ottumwa.
Battle Creek ----- 804 Ida G4	First State Bank ▲d©†'33 Jun'40Stmt 72-2158	Wm. Marshall	F. S. Christensen	E. D. Mickelson, Exec. V. P. and Cash.		10	20	5	348		383	46	53		278	6	Northern Tr., Chi.; Toy N., Sioux C.; Cent. N. Bk. & Tr., Des M.
Baxter ----- 569 Jasper J14	STATE SAVINGS BANK 72-946 ▲d©†'94 Jun'40Stmt	WM. KRUEGER R. M. BUTLER, Ch. Special attention Please send 15c with	R. M. BUTLER, Exec.	R. M. BUTLER	W. L. PHILLIPS	25 Pf. 25	10	19	639		718	95	25	91	483	24	City N., Bk. & Tr., Chi.; Ia.-Des M. N. and Cent. N. Bk. & Tr., Des M.; Merch. N., Ced. R.
Bayard ----- 681 Guthrie J8	Farmers State Bank. ▲†'26 Jun'40Stmt 72-1982	C. P. McDonald	N. E. Horine	L. D. Lockwood		25	5	2	292		324	45	31	12	225	11	City N. Bk. & Tr., Chi.; Cent. N. Bk. & Tr. and Bkrs. Tr., Des M.
Beaman ----- 183 Grundy H15	Farmers Savings Bank. ●†'94 Jun'40Stmt 72-1195	G. J. Hurlbutt	W. E. Whorrall	W. E. Whorrall	R. S. Vint	25	20	13	292		350	55	33	9	249	4	1st N., Chi.; Merch. N. Ced. R.; Ia.-Des M. N., Des M.; Fid. Sav., Mar- shalltown.
Bedford ----- 2100 Taylor P8	Bedford National Bank Jun'40Stmt 72-418 ▲d†'98	W. E. Crum, Jr.		J. F. Longfellow	C. H. Cummings W. E. Crum, 3d	50	50	13	569	\$ 1	683	267	49	128	231	8	Chase N., N. Y.; 1st N., St. Jo.
Belle Plaine ----- 3239 Benton J17	The Citizens National Bank at Belle Plaine. ▲d©†'34 Jun'40Stmt 72-290	Paul Groszkruger	E. Nichols	A. J. Bird	Charlotte Skordahl Jack Hix	35 Pf. 15	35	17	1,028		1,130	231	172	150	556	21	1st N. and Am. N. Bk. & Tr., Chi.; Iowa Des M. N., Des M.; Merch. N., Ced. R.
Bellevue ----- 1717 Jackson H24	FIRST NATIONAL BANK IN BELLEVUE ----- ▲d©†'34 Jun'40Stmt 72-2039	George Zentner	A. C. Schneider	Herman J. Kueter		40 Pf. 10	11	11	576	1	649	196	42	203	201	7	1st N., Chi.; City N., Clinton; 1st N., Dub.; Merch. N., Ced. R.
Belmond ----- 1733 Wright E12	First State Bank ▲d©†'33 Jun'40Stmt 72-2154	C. N. Hildebrand	R. A. Henderson	B. C. Hewlett	A. C. Hanson L. B. Cox	25	30	8	772		835	158	57	77	532	11	1st N., Chi.; Cent. N. Bk. & Tr., and Bkrs. Tr., Des. M.; Merch. N., Ced. R.
Bennett ----- 305 Cedar K22	Bennett State Bank 72-1197 ▲d©†'31 Jun'40Stmt	Henry Juchter	J. B. Vaughan H. J. Lamp Charlie Petersen	J. G. Engel		30	5	12	484		531	149	39	132	199	12	Drov. N., Chi.; Merch. N., Ced. R.; Dav. Bk. & Tr., Dav.; Cent. N., Des M.
Birmingham ----- 507 Van Buren O19	Farmers State Bank ▲d©†'31			C. C. Curtis, Mgr.		(Office of Farmers State Bank, Keosauqua, Ia.)											City N., Chi.; Cent. N. Bk. & Tr. Co., Des M.
Blairstown ----- 488 Benton J18	Benton County State Bank 72-1206 ▲d©†'69 Jun'40Stmt	R. M. Sayers	F. W. Ferman	P. G. Young	Earl M. Kimm	25	12	22	611		670	80	24	75	488	3	Cont. Ill. N. Bk. & Tr. Co. and Drov. N., Chi.; Merch. N., Ced. R.

IOWA-DES MOINES NATIONAL BANK & TRUST COMPANY — Iowa's Largest Bank

Number under Name of Bank is the Transit Number given to each bank in U. S. exclusively by The Band-McNally Bankers' Directory, under the authority of The American Bankers Ass'n.

IOWA—Continued

Non-Bank Towns with Nearest Banking Point (Indexed Access), Lawyers, Laws (Indexed) in back of this volume. For Interest Rates, Holidays, etc., see Laws.

TOWN AND COUNTY. County Seats. Entire State in No. 7 Fed Res. Dist	Mem. A. B. A. New State Priv. Mem. State B. Ass'n. Estab. Fed. Res. Depts: T-Trust B-Bond d-Safe Deposit ©Savings ▲FDIC	PRESIDENT.	VICE-PRESIDENT.	CASHIER.	ASS'T CASHIER.	LIABILITIES. (In Thousands of Dollars)						RESOURCES.					PRINCIPAL CORRESPONDENTS.
						Capital	Surplus	Und. Prof. and or Reserves	Deposits	Other Liabilities	Totals	Cash. R. & Due from Bks	U.S. Gov. Securities	Other Securities	Loans & Discounts	Other Resources	
Blencoe333 Monona J2	Blencoe State Bank ▲131 Jun'40Stmt ◆ 72-1207	B. H. Danforth	James McIntyre	E. E. McElwain		\$ 25	\$ 25	\$ 3	\$ 379		\$ 432	\$ 116	\$ 45	\$ 17	\$ 252	\$ 2	Cont. Ill. N. Bk. & Tr. Co., Chi.; Secur. N., Sioux C.; U. S. N., Omaha.
Bloomfield 2226 Davis P17	Davis County Savings Bank 72-394 ▲d①\$1900 Jun'40Stmt (Head Office) Exchange Bankf85 72-392	P. T. Grimes	H. V. Burchett	Ed. W. Shaw		40	29	10	935		1,014	358	73	87	488	8	Merch. N., Ced. R.; Ia- Des M. N. Bk. & Tr., Des M.; Un. Bk. & Tr., Ottumwa.
" " " "			Edward Burchett	R. M. Shields					(Individual Responsibility \$50,000.00)								Un. Bk. & Tr. Co., Ot- tumwa; Ia-Des M. N. Bk. & Tr., Des M.
Blue Grass246 Scott L23	Blue Grass Savings Bank 72-1208 ▲d①\$302 Jun'40Stmt	T. J. Brus	W. C. Kautz	D. O. Farley, Cash. and Sec.		25	23	7	359		414	86	72	48	204	4	Live Stk. N. and City N. Bk. & Tr. Co., Chi.; Dav. Bk. & Tr. Co., Dav.
Bode507 Humboldt E9	Humboldt Trust & Savings Bank.....▲\$31			J. M. Rood, Mgr.					(Office of Humboldt Trust & Savings Bank, Humboldt, Ia.)								Cent. N. Bk. & Tr. Co., Des M.
Bonaparte678 Van Buren P19	Farmington State Bank ▲d①\$31			R. H. White, A. C. and Mgr.					(Office of Farmington State Bank, Farmington, Ia.)								Northern Tr. Co., Chi.; State Cent. Sav., Keo- kuk.
Bondurant289 Polk K12	Farmers Savings Bank ▲d①\$36			Ione V. Blake, A. C. and Mgr.					(Office of Farmers Savings Bank, Mitchellville, Ia.)								
Boone11,886 Boone I 11	BOONE STATE BANK & TRUST CO. ▲d①\$783 Jun'40Stmt 72-109 (Head Office)	T. L. Ashford	B. P. Holst	R. J. Meyers	R. M. Wilson A. B. Deering, Jr. C. M. Canady John W. McLeod	150	35	46	2,555		2,786	413	123	105	2,120	25	Cent. Han. Bk. & Tr., N. Y.; Cont. Ill. N. Bk. & Tr., Chi.; Ia-Des M. N. Bk. & Tr. and Cent. N. Bk. & Tr., Des M.; Merch. N., Ced. R.
" " " "	CITIZENS NATIONAL BANK 72-108 ▲d①\$333 Jun'40Stmt	R. H. Barber, Pres. and Tr. Off. Jno. H. Goepfinger, Ch. of Bd.	J. H. Abbott	E. E. Wiemer, Cash. and Tr. Off.	J. E. Carlson H. R. Eaton A. C. Herman C. D. Clausen	100	40	28	2,138		2,306	539	318	209	1,227	13	N. City, N. Y.; City N. Bk. & Tr. Co., Chi.; Cent. N. Bk. & Tr. Co., Des M.; Merch. N., Ced. R.; Live Stk. N., Oma.
Booneville62 Dallas L11	Valley Savings Bank ▲d①\$95			E. E. Cushman, Mgr.					(Booneville Office of Valley Savings Bank, Des Moines, Ia.)								
Borholm280 Boone H 10	Boone State Bank & Trust Co.....▲\$34			John W. McLeod, Mgr.					(Office of Boone State Bank & Trust Co., Boone, Ia.)								
Boyd446 Sioux C3	Farmers Savings Bank Jun'40Stmt 72-1077 ▲d①\$03	John Rensink, Sr.	S. G. Vanden Brink	N. Rouwenhorst		25	25	4	495		549	118	52	37	338	4	Cont. Ill. N. Bk. & Tr., Chi.; Secur. N., Sioux C.; Merch. N., Ced. R.
Breda481 Carroll H7	Breda Savings Bank ▲①\$90 Jun'40Stmt 72-1219	F. Van Erdewyk	Wm. M. Ricke	F. Van Erdewyk	M. F. VanErdewyk R. H. Brinker	50	10	9	496		565	100	45		415	5	Cont. Ill. N. Bk. & Tr., Chi.; Ia-Des M. N. Bk. & Tr., Des M.
Bridgewater327 Adair M8	Union State Bank 72-1074 ▲d①\$90 Jun'40Stmt	Geo. Arnold	Ed. Arnold	W. F. Kniep		25	11	5	176		217	47	30	2	134	4	Live Stk. N., Chi.; Cent. N. Bk. & Tr. and Bkrs. Tr., Des M.
Britt159 Hancock D11	First State Bank 72-2087 ▲d①\$27 Jun'40Stmt (Head Office)	V. D. Koons	James Kent	F. D. Reibsam	E. C. Bartik	50	45	25	1,050		1,170	175	80	75	825	15	Cont. Ill. N. Bk. & Tr., Chi.; Cent. N. Bk. & Tr. Des M.; 1st N., Mason C.
Bronson250 Woodbury G2	Morningside Savings Bank \$38			Soren Westly, Jr., Mgr.					(Bronson Office of Morningside Savings Bank, Sioux City, Ia.)								
Brooklyn1345 Poweshiek K17	Poweshiek County Savings Bank.....72-541 ▲①\$04 Jun'40Stmt	T. F. Buchenau	Otis Wood	C. W. Fowler, Jr.	C. C. Ecklund Floyd McAllister	25	20	12	567		624	126	189	96	207	6	Live Stk. N., Chi.; Ia- Des M. N. Bk. & Tr., Des M.
Brooks200 Adams O7	BANK OF BROOKS.....d①\$14 Jun'40Stmt 72-1222	I. M. Heaton	W. E. Heaton	I. M. Heaton		10		1	61		72	16	3	4	43	6	Ia-Des M. N. Bk. & Tr. Co., Des M.; Packers N., Oma.; 1st St. Jo. Stk. Yds., St. Jo.
Brunsville134 Plymouth E2	First State Bank...d①\$29 Jun'40Stmt 72-1158	H. J. Harms	J. H. Dirks	Herman J. Harms		25	5	7	147		184	23	3	23	135		Cont. Ill. N. Bk. & Tr. Co., Chi.; 1st N. and Secur. N., Sioux C.
Buffalo547 Scott L23	Buffalo Savings Bank Jun'40Stmt 72-1226 ▲①\$06	Rudolph Schroeder	R. M. Kautz	C. H. Miller		15	10	5	269		299	52	47	17	179	4	City N. Bk. & Tr., Chi.; Dav. Bk. & Tr., Dav.
Buffalo Center 76 Winn'go R11	Farmers Trust & Savings Bank.....72-772 ▲①\$14	E. B. Aukes	B. E. Hook	E. E. Sapp	C. L. Peterson	25	25	23	694		767	79	43	18	617	10	Cont. Ill. N., Chi.; Cent. N. Bk. & Tr., Des M.; Merch. N., Ced. R.

IOWA-DES MOINES NATIONAL BANK & TRUST COMPANY — Iowa's Largest Bank

Number under Name of Bank is the Transit Number given to each bank in U. S. exclusively by The Rand-McNally Bankers' Directory, under the authority of The American Bankers Ass'n.

IOWA—Continued

Non-Bank Towns with Nearest Banking Point (Indexed Access.), Lawyers, Laws (indexed) in back of this volume. For Interest Rates, Holidays, etc., see Laws.

TOWN AND COUNTY. County Seats. Entire State in No. 7 Fed. Res. Dist. Burlington 25,803 Des Moines P22	Mem. A. B. A. New State Priv. Mem. State B. Ass'n. Estab. Fed. Res. Depts. Trust B-Bond d-Safe Deposit Savings FIDIC	PRESIDENT.	VICE-PRESIDENT.	CASHIER.	ASS'T CASHIER.	LIABILITIES. (In Thousands of Dollars)						RESOURCES.					PRINCIPAL CORRESPONDENTS.
						Capital	Surplus	Und.Prof. and or Reserves	Deposits	Other Liabilities	Totals	Cash, Ex. & Due from Bks	U.S. Gov. Securities	Other Securities	Loans & Discounts	Other Resources	
	BURLINGTON SAVINGS BANK Jun'40Stmt 72-57▲dB@T:15'04 (Head Office)	GEO. C. SWILER	C. L. BOSIER	W. H. SWILER GEO. C. SWILER	R. L. WALTERS M. T. GRANAMAN Tr. Of.	\$ 100	\$ 125	\$ 94	\$ 3,577		\$ 3,896	\$ 1,298	\$ 120	\$ 219	\$ 2,213	\$ 46	Chase N., N. Y.; 1st N. and City N. Bk. & Tr. Co., Chi.; Bkrs. Tr., Des M.
	FARMERS & MERCH. SAVINGS BANK Jun'40Stmt 72-58▲dB@T:15'16 (Head Office)	M. E. TOOTHACRE- H. R. BUETTNER Ch. of Bd.	OSCAR RIEPE	H. E. SIMON	R. A. MAGERTY G. H. WALSH	75 Pf. 50	35	50	2,425		2,635	730	173	839	823	70	Mfrs. Tr. Co., N. Y.; Cent. Ill. N. Bk. & Tr. Co., Harris Tr. & Sav., and Live Stk. N. Chi.; Merch. N., Ced. R.
	NATIONAL BANK OF BURLINGTON Jun'40Stmt 72-2151 ▲dB@T:15'37	JOHN H. WITTE, JR. F. A. KLEIN, Ch.	S. NIRDLINGER V. P. CULLEN, Exec. V. P. and Tr. Off.	THOMAS L. DYER Cash. and A. Tr. Off.	F. J. NORTON	200	45	44	3,062	\$ 6	3,357	986	488	656	1,177	50	N. City, N. Y.; Cont. Ill. N. Bk. & Tr., Chi.; Cent. N. Bk. & Tr., Des M.; Mtle.-Com. Bk. & Tr. St. L.
	W. D. HANNA AND COMPANY (Main and Jefferson) Tel: 21 Teletype Burl 280 Phone 2300	W. D. HANNA	A. R. KRAMER, V. P. and Tr. THOS. CRABBE, V. P.	HORACE GAIN H. E. COOPER, V. P. L. H. SCHRUBBE, V. P.	PAT CLIFFORD	Branches: Waterloo, Cedar Rapids, Keokuk, Washington, Sioux City.											Northern Tr. Co., Chi.; Natl Bk. of Burlington and Burlington Sav., Burlington; Merch. N., Ced. R.
Burnside Webster H10	Burnside Savings Bank Jun'40Stmt 72-1859▲dB@T:15'15 (Head Office)	Geo. T. Johnson	A. H. Johnson	O. B. Lundgren	Marcia V. Lundgren	10	15	2	319	1	347	40	1	6	298	2	Cont. Ill. N. Bk. & Tr., Chi.; Cent. N. Bk., Des M., State Bk., Ft. Dodge.
Burt Kossuth C10	Burt Savings Bank Jun'40Stmt 72-2118	H. E. Rachut, Ch. of Bd. and Pres.	R. I. Mawdsley	J. T. Heaney	Verne L. Lovstad	25	7	9	251		292	52	67	6	159	8	Northern Tr. Co., Chi.; Merch. N., Ced. R.; Ia. State, Algona.
Bussey Marion N15	State Bank of Bussey Jun'40Stmt 72-825▲:15'31	E. G. Doughman	M. H. Duffy	J. T. Doughman		16 Pf. 9	15	3	229		272	79	41		146	6	City N. Bk. & Tr. Co. and Live Stk. N., Chi.; Ia.-Des M. N., Des M.; Community N., Knoxville. Merch. N., Ced. R.
Calamus Clinton J23	Union Savings Bank▲:15'35			H. H. Reindl, Mgr.		(Office of Union Savings Bank, Grand mound, Ia.)											
Callender Webster G9	Somers Savings Bank▲d:15'36			R. C. Allen, Mgr.		(Callender Office of Somers Savings Bank, Somers, Ia.)											
Calmar Winneshiek C19	Iowa State Bank▲dB@T:15'29 Jun'40Stmt 72-712	Fred J. Figge			J. F. Conover Dena B. Winger Adrian Smith	25	13	9	569		616	252	57	113	184	10	City N. Bk. & Tr., Chi.; Gty. Bk. & Tr. and Merch. N., Ced. R.; Day Bk. & Tr., Day, Chi.; Toy N., Sioux C.; Bkrs. Tr., Des M.
Calumet O'Brien D4	Security State Bank▲dB@T:15'34			W. R. Steinert		(Office of Security State Bank, Sutherland, Iowa)											
Cambridge Story J12	Cambridge State Bank Jun'40Stmt 72-2090▲dB@T:15'27	R. H. Longnecker	E. W. Griffith	Harry Cairns, Cash. and Sec.	E. W. Brown	25	10	7	283		325	42	41	5	232	5	Live Stk. N., Chi.; Cent. N. Bk. & Tr. Co., Des M.; Merch. N., Ced. R.
Cantrill Van Buren Q18	State Savings Bank Jun'40Stmt 72-1233▲dB@T:15'30 (Head Office)	George L. Norris	G. L. Husted	B. C. Casady	J. A. Smith	19 Pf. 6	10	11	407		453	147	59	28	203	16	Cont. Ill. N. Bk. & Tr. Co., Chi.; Un. Bk. & Tr. Co., Ottumwa.
Carlisle Warren L12	Hartford-Carlisle Savings Bank Jun'40Stmt 72-898▲dB@T:15'07 (Head Office)	J. D. Ledlie	E. W. Canaday	G. D. Schooler, V. P. and Cash.	Robt. E. Pendry	25	25	14	501		565	59	28	24	450	4	Drov. N., Chi.; Ia.-Des M. N. Bk. & Tr. and Bkrs. Tr. Co., Des M.
Carpenter Mitchell B14	Carpenter Savings Bank Jun'40Stmt 72-1234▲dB@T:15'02	L. N. Priem	E. J. Hollatz	E. R. Nicholson		20	7	2	150		179	27	24	10	115	3	Live Stk. N., Chi.; 1st N., Mason City.
Carroll Carroll I 7	CARROLL COUNTY STATE BANK Jun'40Stmt 72-254▲dB@T:15'70 (Head Office)	G. J. HESS, Ch. of Bd. and Pres.	G. E. REYNOLDS G. B. WERDEL	C. J. HESS	J. P. MEINHARDT, A. C. and Tr. Off.	75	85	19	2,132		2,311	762	38	35	1,461	15	Cent. Han. Bk. & Tr. Co., N. Y.; 1st N., Chi.; Ia.-Des M. N. Bk. & Tr., Des M.; Oma N., Oma.
	Commercial Savings Bank Jun'40Stmt 72-1957▲dB@T:15'17 (Head Office)	R. M. Moehn	Taylor Guy	Francis T. Maher		50	30	21	1,270		1,371	314	34	35	985	3	Chase N. N. Y.; Northern Tr. Co., Chi.; Bkrs. Tr. Co., Des M.; 1st N., Oma.

IOWA-DES MOINES NATIONAL BANK & TRUST COMPANY — Iowa's Largest Bank

TOWN AND COUNTY. County Seats. Entire State in No. 7 Fed. Res. Dist.	Mem. A. B. A. * New State Priv. † Mem. State B. Ass'n. [Etab. ◆ Fed. Res. Depts: T-Trust B-Bond d-Safe Deposit © Savings ▲ FDIC	PRESIDENT.	VICE-PRESIDENT.	CASHIER.	ASS'T CASHIER.	LIABILITIES. (In Thousands of Dollars)					RESOURCES.					PRINCIPAL CORRESPONDENTS.	
						Capital	Surplus	Und.Prof. and or Reserves	Deposits	Other Liabilities	Totals	Cash, Ex. & Due from Bks	U.S. Gov. Securities	Other Securities	Loans & Discounts		Other Resources
Carson 617 Pottawat'ie M5	State Savings Bank 72-1235 ▲dB@T*38'02 Jun'40Stmt	Chas. L. Kettlewell	W. A. Allensworth	Fred A. Childs		\$ 25	\$ 5	\$ 3	\$ 141		\$ 174	\$ 34	\$ 3	\$ 2	\$ 132	\$ 3	Cent. N. Bk. & Tr. Co., Des M.; City N., Council Bluffs; Stk. Yds. N., Oma.
Cascade 1221 Dubuque H22	Cascade State Bank Jun'40Stmt 72-528 ▲dB@T*38'86	M. F. Kurt	J. H. Devaney	W. J. Moran	E. P. Moran	50	21	29	691		791	281	72	18	394	26	Irv. Tr., N. Y.; Cont. Ill. N., Drov. N., and Live Stk. N., Chi.; Merch. N., Ced. R.; 1st N., Dub. Northern Tr., Chi.; Bkrs. Tr. Co., Des M.
Casey 785 Guthrie L8	Menlo Savings Bank ▲dB@T*38'31					<i>(Office of Menlo Savings Bank, Menlo, Iowa)</i>											
Castalia 200 Winneshiek D19	Castalia Savings Bank Jun'40Stmt 72-1237 dB@T*38'02	G. W. Peckham	P. E. Caldow	J. P. Malloy	E. L. Schulte	25	8	2	109		144	44	34		62	4	Cont. Ill. N. Bk. & Tr. and Live Stk. N., Chi.; Postville State, Postville.
Cedar Falls 7362 Black Hawk G16	CEDAR FALLS TRUST & SAVINGS BANK Jun'40Stmt 72-178 ▲dB@T*38'83	F. B. MILLER	W. H. MERNER	H. C. SMITH	PAUL O. SEIFERT J. J. KYHL	50	10	21	1,142		1,223	548	23	102	530	20	Chase N., N. Y.; Cont. Ill. N., Chi.; Ia.-Des M. N. and Cent. N., Des M.; N. Bk. of Waterloo and Waterloo Sav., Waterloo.
" " " "	FIRST NATIONAL BANK IN CEDAR FALLS Jun'40Stmt 72-180 ▲dB@T*38'28	V. W. JOHNSON Member Federal Reserve System Special Attention to Collections.	J. B. NEWMAN	W. E. BROWN	EDWIN L. UNGER	55 Pf. 45	20	25	1,560		1,705	664	226	376	380	59	Cent. Han. Bk. & Tr., N. Y.; Northern Tr., Chi.; Merch. N., Ced. R.; Ia.-Des M. N. Bk. & Tr., Des M.

CEDAR RAPIDS—Reserve City
(Federal Reserve District No. 7)

(Linn, J 20) County Seat. Pop. 56,097

TOWN AND COUNTY. County Seats. Entire State in No. 7 Fed. Res. Dist.	Mem. A. B. A. * New State Priv. † Mem. State B. Ass'n. [Etab. ◆ Fed. Res. Depts: T-Trust B-Bond d-Safe Deposit © Savings ▲ FDIC	PRESIDENT.	VICE-PRESIDENT.	CASHIER.	ASS'T CASHIER.	LIABILITIES. (In Thousands of Dollars)					RESOURCES.					PRINCIPAL CORRESPONDENTS.	
						Capital	Surplus	Und.Prof. and or Reserves	Deposits	Other Liabilities	Totals	Cash, Ex. & Due from Bks	U.S. Gov. Securities	Other Securities	Loans & Discounts		Other Resources
*FIRST TRUST & SAVINGS BANK 47-9 ▲dB@T*38'34 Jun'40Stmt (Head Office)		F. S. Mitvalsky	J. C. Petrovitsky	F. J. Dvorak	L. W. Stritesky, A. Cash. and Tr. Off. Frank J. Stastny	\$ 100	\$ 25	\$ 49	\$ 1,408		\$ 1,582	\$ 451	\$ 37	\$ 223	\$ 830	\$ 41	Mnfrs. Tr., N. Y.; 1st N., Am. N. Bk. & Tr. Co., and Live Stk. N., Chi.; Bkrs. Tr. Co., Des M.; Merch. N., Ced. R.; Live Stk. N., Oma.; City N. Bk. & Tr. Co., Kan. C.
*GUARANTY BANK & TRUST CO. Jun'40Stmt 47-10 ▲dB@T*38'34		VAN VECHTEN SHAFFER	GEORGE LAIRD	REGINALD B. FIGGE V. P. and Cash.	M. G. BLAHNIK FRANK S. ZANKA ROBERT C. MOODY, A. C. and Tr. Off.	200	80	51	3,210		3,541	1,196	170	628	1,530	17	N. Y. Tr. Co., N. Y.; Cont. Ill. N. Bk. & Tr. Co., City N. Bk. & Tr. Co., and Northern Tr. Co., Chi.
*MERCHANTS NATIONAL BANK Jun'40Stmt 47-1 ▲dB@T*38'81		S. E. COQUILLETTE J. E. HAMILTON, Ch. of Bd.	H. N. BOYSON ROY C. FOLSOM MARVIN R. SELDEN FRED W. SMITH J. T. HAMILTON, 2d	MARK J. MYERS, V. P. and Cash. G. F. MILLER, V. P. and Tr. Off.	R. W. MANATT L. W. BROULIK PETER BAILEY R. D. BROWN O. A. KEARNEY S. J. MOHRBACHER	500	1,500	685	32,235		34,920	11,232	3,491	9,244	9,868	1,085	Cent. Han. Bk. & Tr. Co., N. Y.; 1st N., Cont. Ill. N. Bk. & Tr. Co., and Harris Tr. & Sav., Chi.
Direct connections with all important Iowa towns. Excellent facilities for collections. A LIVE COMMERCIAL INSTITUTION. Member Federal Deposit Insurance Corporation																	

(Cedar Rapids continued on following page)

IOWA-DES MOINES NATIONAL BANK & TRUST COMPANY — Iowa's Largest Bank

Number under Name of Bank is the Transit Number given to each bank in U. S. exclusively by The Rand-McNally Bankers' Directory, under the authority of The American Bankers Ass'n.

CEDAR RAPIDS—Cont'd—Reserve City
(Federal Reserve District No. 7)

(Linn, J 20) County Seat. Pop. 56,097

	PRESIDENT.	VICE-PRESIDENT.	CASHIER.	ASS'T CASHIER.	LIABILITIES. (In Thousands of Dollars)					RESOURCES.					PRINCIPAL CORRESPONDENTS.
					Capital	Surplus	Und.Prof. and or Reserves	Deposits	Other Liabilities	Totals	Cash, Ex. & Due from Bks	U.S. Gov. Securities	Other Securities	Loans & Discounts	
<p>*THE PEOPLES SAVINGS BANK Jun'40Stmt 47-7 ▲d@T*1900 (Head Office)</p> <p>*United State Bank Jun'40Stmt 47-56 ▲d@T*1922</p> <p>Cedar Rapids Clearing House (Members indicated by a * Ass)</p> <p>W. D. HANNA AND COMPANY. (Merch. Nat'l. Bk. Bldg.) d@T*21 Teletype 14—Phone 8127</p> <p>ERNEST KOSEK & CO. (501 Merchants Nat'l. Bk. Bldg.) Wire Service, Bell System Teletype CEDR 21. Telephone 6109.</p> <p>SCOTT MCINTYRE & CO. T*31 (303 Merch. Nat'l. Bk. Bldg.)</p>	<p>FRANK G. WELCH</p> <p>J. L. Prochaska F. G. Kanak, Ch. of Bd.</p> <p>Reginald B. Figg Associate members by a +</p> <p>W. D. HANNA</p> <p>ERNEST KOSEK, Prop. JOHN S. VAVRA GEORGE KOSEK AGNES HRADECKY, Cashier</p> <p>SCOTT MCINTYRE INVESTMENT</p>	<p>PAUL H. HUSTON, V. P. and Tr. Off. T. R. WARRINER</p> <p>L. J. Pochobradsky, Jr.</p> <p>Frank G. Kanak +</p> <p>A. R. KRAMER, V. P. and Tr. Off. THOS. CRABBE, V. P.</p> <p>JOHN S. VAVRA GEORGE KOSEK AGNES HRADECKY, Cashier</p> <p>A. L. AUGUSTINE</p>	<p>WM. RINDERKNECHT, Jr. BRET K. DSHONG FRANK O. MEKOTA</p> <p>Louis Visha, Sec. and Tr.</p> <p>DON N. HORAN, H. E. COOPER, V. P. L. H. SCHRUBBE, V. P.</p> <p>N. L. SPURRIER, Secy. and Treas.</p>	<p>ERVIN F. STEPANEK PAT CLIFFORD</p>	<p>\$ 182 Pf. 68</p> <p>50</p> <p>(See pages 65-66)</p> <p>Branches :</p>	<p>\$ 140</p> <p>25</p> <p>66-67 Cities,</p> <p>Wa</p>	<p>\$ 39</p> <p>21</p> <p>66-67 Cities,</p> <p>terloo,</p>	<p>\$ 5,063</p> <p>1,094</p> <p>or Num States</p> <p>ber of , etc.)</p> <p>Cedar City.</p>	<p>\$ 5,492</p> <p>1,190</p> <p>National and Private Banks, Total</p> <p>Rapid s, Keo kuku, Washi ngton,</p>	<p>\$ 1,670</p> <p>268</p> <p>319</p> <p>139</p> <p>461</p> <p>3</p>	<p>\$ 528</p> <p>319</p> <p>139</p> <p>461</p> <p>3</p>	<p>\$ 307</p> <p>139</p> <p>461</p> <p>3</p>	<p>\$ 2,906</p> <p>461</p> <p>3</p>	<p>\$ 81</p> <p>3</p>	<p>Chase N., N. Y.; Cont. Ill. N. Bk. & Tr. Co., Am. N. Bk. & Tr. Co., Northern Tr. Co., and 1st N., Chi.; M. Shawmut, Bos.; Northw. N., Minpls.; Ia.-Des M. N., Des M.; Boatmen's N., St. L.; 1st N., Phil.</p> <p>Mnfrs. Tr., N. Y.; 1st N., and Northern Tr. Co., Chi.; Merch. N., Ced. R.</p> <p>Northern Tr. Co., Chi.; Nat'l Bk. of Burlington and Burlington Sav., Burlington; Merch. Nat'l. Ced. R.</p> <p>Merch. Nat'l Bk., Ced. R.</p> <p>Merch. N., Ced. R.</p>

IOWA—Continued

Non-Bank Towns with Nearest Banking Point (Indexed Acces.), Lawyers, Laws (indexed) in back of this volume. For Interest Rates, Holidays, etc., see Laws.

TOWN AND COUNTY. County Seats. Entire State in No. 7 Fed. Res. Dist. Center Point... Centerville... Central City... Chariton... Lucas Oils	Mem. A. B. A. New State Priv. Mem. State B. Ass'n. [Etab. Fed. Res. Depts. T-Trust B-Bond d-Safe Deposit Savings FDIC	PRESIDENT.	VICE-PRESIDENT.	CASHIER.	ASS'T CASHIER.	LIABILITIES. (In Thousands of Dollars)					RESOURCES.					PRINCIPAL CORRESPONDENTS.
						Capital	Surplus	Und.Prof. and or Reserves	Deposits	Other Liabilities	Totals	Cash, Ex. & Due from Bks	U.S. Gov. Securities	Other Securities	Loans & Discounts	
<p>North Linn Savings Bank Jun'40Stmt 72-2098 ▲d@T*1928 (Head Office)</p> <p>CENTERVILLE NATIONAL BANK Jun'40Stmt 72-140 ▲d@T*1976</p> <p>FIRST NATIONAL BANK Jun'40Stmt 72-139 ▲d@T*1963</p> <p>IOWA TRUST & SAVINGS BANK 72-141. ▲d@T*1996 Jun'40Stmt (Head Office)</p> <p>North Linn Savings Bank Linn H 20 ▲\$39</p> <p>First State Bank ▲d@T*1934 Jun'40Stmt 72-242 (Head Office)</p> <p>National Bank & Trust Co. 72-243 ▲d@T*1930 Jun'40Stmt</p>	<p>North Linn Savings Bank Jun'40Stmt 72-2098 ▲d@T*1928 (Head Office)</p> <p>CENTERVILLE NATIONAL BANK Jun'40Stmt 72-140 ▲d@T*1976</p> <p>FIRST NATIONAL BANK Jun'40Stmt 72-139 ▲d@T*1963</p> <p>IOWA TRUST & SAVINGS BANK 72-141. ▲d@T*1996 Jun'40Stmt (Head Office)</p> <p>North Linn Savings Bank Linn H 20 ▲\$39</p> <p>First State Bank ▲d@T*1934 Jun'40Stmt 72-242 (Head Office)</p> <p>National Bank & Trust Co. 72-243 ▲d@T*1930 Jun'40Stmt</p>	<p>R. T. Remer</p> <p>F. L. SAWYERS, Ch. of Bd. and Pres.</p> <p>W. O. STEEL, Ch. of Ba. and Pres.</p> <p>W. O. Steel</p> <p>F. S. Risser</p> <p>L. H. Busselle</p>	<p>Rufus Sisler F. W. Lindahl</p> <p>J. B. TAYLOR, V. P. and Tr. Off.</p> <p>HARRY JENNINGS</p> <p>N. J. Fleming</p> <p>R. E. Larimer</p> <p>W. A. Eikenberry E. H. Perry</p>	<p>Flora E. Tillotson</p> <p>S. H. MEHRHOFF, Cash. and A. Tr. Off.</p> <p>R. E. OUGHTON</p> <p>Jno. H. Young</p> <p>L. F. Smith</p> <p>E. L. Gookin</p>	<p>H. G. HARGIS W. J. GORDEN</p>	<p>\$ 26 Pf. 24</p> <p>100</p> <p>50</p> <p>50</p> <p>43 Pf. 7</p> <p>61 Pf. 39</p>	<p>\$ 5</p> <p>31</p> <p>50</p> <p>50</p> <p>10</p> <p>20</p> <p>25</p>	<p>\$ 22</p> <p>49</p> <p>61</p> <p>1,222</p> <p>765</p> <p>1,466</p>	<p>\$ 750</p> <p>1,374</p> <p>1,282</p> <p>1,222</p> <p>765</p> <p>1,466</p>	<p>\$ 827</p> <p>1,554</p> <p>1,443</p> <p>1,360</p> <p>845</p> <p>1,619</p>	<p>\$ 236</p> <p>375</p> <p>467</p> <p>395</p> <p>234</p> <p>521</p>	<p>\$ 49</p> <p>200</p> <p>188</p> <p>160</p> <p>98</p> <p>471</p>	<p>\$ 185</p> <p>374</p> <p>575</p> <p>446</p> <p>179</p> <p>216</p>	<p>\$ 352</p> <p>532</p> <p>188</p> <p>349</p> <p>317</p> <p>354</p>	<p>\$ 5</p> <p>73</p> <p>25</p> <p>10</p> <p>17</p> <p>57</p>	<p>1st N. and Live Stk. N., Chi.; Merch. N., Ced. R.; Cent. N. Bk. & Tr., Des M.</p> <p>Chase N., N. Y.; Northern Tr. Co., Chi.; Cent. N. Bk. & Tr. Co., Des M.</p> <p>Chase N., N. Y.; Cont. Ill. N. Bk. & Tr. Co., Chi.; Merch. N., Ced. R.</p> <p>Cent. Han. Bk. & Tr., N. Y.; Cont. Ill. N. Bk. & Tr., Chi.; Ia.-Des M. N. Bk. & Tr. and Bkrs. Tr., Des M.</p> <p>Mnfrs. Tr. Co., N. Y.; Northern Tr., Chi.; Cent. N. Bk. & Tr. and Bkrs. Tr., Des M.</p> <p>Cent. Han. Bk. & Tr., N. Y.; Cont. Ill. N. Bk. & Tr., Chi.; Ia.-Des M. N. Bk. & Tr. Co., Des M.</p>

IOWA-DES MOINES NATIONAL BANK & TRUST COMPANY — Iowa's Largest Bank

Number under Name of Bank is the Transit Number given to each bank in U. S. exclusively by The Rand-McNally Bankers' Directory, under the authority of The American Bankers Ass'n.

IOWA—Continued

Non-Bank Towns with Nearest Banking Point (Indexed Access.), Lawyers, Laws (indexed in back of this volume. For Interest Rates, Holidays, etc., see Laws.

TOWN AND COUNTY. County Seats. Entire State in No. 7 Fed. Res. Dist.	Mem. A. B. A. ¹ New State Priv. Mem. State B. Ass'n. [Estab. Fed. Res. Depts.: T-Trust B-Bond d-Safe Deposit © Savings ▲ FDIC	PRESIDENT.	VICE-PRESIDENT.	CASHIER.	ASS'T CASHIER.	LIABILITIES. (In Thousands of Dollars)					RESOURCES.					PRINCIPAL CORRESPONDENTS.	
						Capital	Surplus	Und. Prof. and Reserves	Deposits	Other Liabilities	Totals	Cash, Ex. & Due from Bks	U.S. Gov. Securities	Other Securities	Loans & Discounts		Other Resources
Charles City 8039 Floyd D16	*CITIZENS NATIONAL BANK Jun'40Stmt 72-160 ▲d©:~\$'93	HORACE B. OLDS...	W. A. LOOSBROCK...	J. H. NELSON	E. A. TOEPFER	\$ 50	\$ 28	\$ 7	\$ 723	-----	\$ 808	\$ 288	\$ 72	\$ 125	\$ 292	\$ 31	Cent. Han. Bk. & Tr., N. Y.; Cont. Ill. N., Chi.; Ia.-Des M. N. Bk. & Tr., Des M.
"	*Commercial Trust & Savings Bank 72-163. ▲d©:~\$'13 Jun'40Stmt	Carl C. Magdsick...	A. M. Hauser	W. Loren Parr	Marvin P. Martens	50	30	38	1,210	-----	1,328	392	328	93	487	28	Gty. Tr., N. Y.; Northern Tr. and 1st N., Chi.; Merch. N., Ced. R.
"	*FIRST SECURITY BANK & TRUST CO. 72-159 ▲d©:~\$'71 Jun'40Stmt (Head Office)	M. W. ELLIS	E. L. WALLESER	M. J. KLAUS. Cash. Sec. and	W. A. HERBRECHTSMAYER CLARA A. SMITH MYRTIE M. RAYMOND	100	50	26	1,654	-----	1,830	731	21	67	1,004	7	Chase N., N. Y.; Cont. Ill. N. Bk. & Tr. Co., Harris Tr. & Sav., and City N. Bk. & Tr. Co., Chi.; Northw. N. Bk. & Tr. Co., Minpls.; N. Bk. of Waterloo, Waterloo; 1st N., Mason City.
SEND US YOUR CHARLES CITY ITEMS DIRECT. Collections, Bills of Lading, Drafts, Cash and Time Items Remitted for on day of Payment.																	
"	Charles City Clearing House (Members indicated by a *)	J. H. Nelson	A. M. Hauser	W. A. Herbrechtsmeyer, Sec. and Tr. M. C. Stenzel, Mgr.	-----	(See Deposits by	65-66-67 Cities,	or Number of States,	ber of etc.)	National	al, State and Private	Bank, Gooselake, Ia.)	Banks	Total			
Charlotte 407 Clinton J24	Gooselake Savings Bank ▲\$'38	-----	-----	-----	-----	(Charlotte Office of	Goose Lake Savings	-----	-----	434	55	52	-----	320	7	Live Stk. N., Cont. Ill. N. Bk. & Tr. and 1st N., Chi.; Toy N., Sioux C.	
Charter Oak 688 Crawford 14	Farmers State Bank 72-782 ▲d©:~\$'90 Jun'40Stmt	P. F. Fiene	F. T. Thomsen	F. T. Thomsen	E. L. Lyons	25	13	17	379	-----	434	55	52	-----	320	7	Cont. Ill. N. Bk. & Tr. Co., Chi.; 1st N., Sioux C.
Chatsworth 159 Sioux D2	Chatsworth Savings Bank Jul'40Stmt 72-1243 ▲d©:~\$'07	L. R. Ball, Ch. of Bd. and Pres.	Wm. Brunskill	A. R. Laudi	-----	Pf. 5	5	2	75	-----	102	24	5	-----	68	5	Cont. Ill. N. Bk. & Tr., Chi.; Merch. N., Ced. R.
Chelsea 575 Tama J17	Chelsea Savings Bank Jun'40Stmt 72-2177 ▲d©:~\$'36	S. A. Brush	Chas. Hrabak	J. R. Vermazen	Ruth Boyer	25	7	7	261	-----	300	43	39	-----	215	3	Cont. Ill. N. Bk. & Tr., Chi.; Merch. N., Ced. R.
Cherokee 6443 Cherokee E4	Central Trust and Savings Bank 72-2122. ▲d©:~\$'31 Jun'40Stmt (Head Office)	A. W. Jones, Ch. of Bd. and Pres.	H. E. Bennett	J. M. Dunn, Cash. and Tr. Off.	K. L. Wilson	50	30	48	865	-----	993	131	116	71	650	25	Northern Tr., Chi.; Ia.-Des M. N. Bk. & Tr., Des M.; Merch. N., Ced. R.; Toy N., Sioux C.
"	CHEROKEE STATE BANK 72-197 ▲d©:~\$'88 Jun'40Stmt	E. D. Huxford, Ch. of Bd. and Pres.	N. L. Stiles, V. P. and Tr. Off. G. E. Wilson	W. F. Brunk	D. C. Kent	90 Pf. 30	45	65	1,773	-----	2,003	520	131	168	1,080	104	Chase N., N. Y.; Cont. Ill. N. Bk. & Tr. Co., Chi.; Secur. N., Sioux C.; Ia.-Des M. N. Bk. & Tr., Des M.
"	Steele State Bank Jun'40Stmt 72-196 ▲d©:~\$'74	H. C. Steele	R. T. Steele	R. T. Steele	C. V. Allison	50	20	86	1,057	-----	1,213	650	67	110	386	-----	Chase N., N. Y.; 1st N. and Drov. N., Chi.; Secur. N., Sioux C.
Churdan 616 Green I9	First State Bank ▲d©:~\$'38 Jun'40Stmt 72-827	D. E. Whitney	O. C. Lohr	Y. E. Allen	Joseph Hunt	25 Pf. 12	-----	6	528	-----	571	150	12	15	392	2	Cont. Ill. N. Bk. & Tr. Co. and Live Stk. N., Chi.; Ia.-Des M. N. Bk. & Tr. Co., Des M.
Cincinnati 911 Appanoose Q15	Iowa Trust & Savings Bank ▲\$'35	-----	-----	John Browitt, Mgr.	-----	(Office of Iowa Trust & Savings Bank, Centerville, Ia.)	-----	-----	-----	631	141	96	87	302	5	Live Stock N. and Northern Tr., Chi.; Merch. N., Ced. R.; Cent. N. Bk. & Tr., Des M.	
Clarence 659 Cedar J22	Clarence Savings Bank Jun'40Stmt 72-831 ▲d©:~\$'94	Earl Klijah	Joe Ditz	Arnold Ruther	E. C. Hasselbusch	25	20	26	560	-----	631	141	96	87	302	5	Cont. Ill. N., Chi.; Bkrs. Tr., Des M.; Oma N., Oma; 1st St. Jo. Stk. Yds., St. Jo., Mo.
Clarinda 4962 Page P6	Citizens State Bank 72-2041 ▲d©:~\$'23 Jun'40Stmt	J. A. Swanson	D. D. Stitt	Otto Herzberg	R. J. Swanson	60	18	16	987	-----	1,081	236	139	82	614	10	1st N., Chi.; Com. Tr. Co., Kan. C.; Cent. N. Bk. & Tr. Co., Des M.
"	PAGE COUNTY STATE BANK Jun'40Stmt 72-239 ▲d©:~\$'66 (Head Office)	J. H. PETERMAN	G. E. BRADLEY	G. E. BRADLEY	D. O. THOMPSON O. E. KRAUSE	50	25	29	1,058	-----	1,162	429	40	92	583	18	City N. Bk. & Tr., Chi.; Ia.-Des M. N. Bk. & Tr., Des M.; Merch. N., Ced. R.
Clarion 2578 Wright F12	First National Bank Jun'40Stmt 72-377 ▲d©:~\$'87	C. J. Birdsall	E. I. Nagle	R. L. Davidson	D. J. Jerde	50	68	10	1,245	-----	1,373	309	268	18	768	10	Cont. Ill. N. Bk. & Tr., Chi.; Ia.-Des M. N. Bk. & Tr., Des M.; Merch. N., Ced. R.
Clarksville 1143 Butler F15	Iowa State Bank...▲\$'1900 Jun'40Stmt 72-1395 (Head Office)	H. N. Reints	Geo. W. De Buhr	Fred Seitz	Geo. W. De Buhr	25	17	8	373	-----	423	74	5	14	325	5	Cont. Ill. N. Bk. & Tr., Chi.; Merch. N., Ced. R.; N. Bk. of Waterloo, Waterloo.
Clearfield 607 Taylor P9	State Savings Bank ▲\$'36	-----	-----	Rolley R. Bailey, Mgr.	-----	(Office of State Savings Bank, Sharpsburg, Ia.)	-----	-----	-----	999	217	23	50	687	22	Mnfrs. Tr., N. Y.; 1st N. Chi.; Cent. N. Des M.; 1st N., Mason C.	
Clear Lake 3066 Cerro Gordo D13	Clear Lake Bank & Trust Co. 72-403 ▲d©:~\$'39 Jun'40Stmt	C. A. Knutson	T. L. Sears	L. W. Sherman	R. R. Rogers	50	20	21	908	-----	999	217	23	50	687	22	Mnfrs. Tr., N. Y.; 1st N. Chi.; Cent. N. Des M.; 1st N., Mason C.

IOWA-DES MOINES NATIONAL BANK & TRUST COMPANY — Iowa's Largest Bank

Number under Name of Bank is the Transit Number given to each bank in U. S. exclusively by The Rand-McNally Bankers' Directory, under the authority of The American Bankers Ass'n.

IOWA—Continued

Non-Bank Towns with Nearest Banking Point (Indexed Acces.), Lawyers, Laws (indexed) in back of this volume. For Interest Rates, Holidays, etc., see Laws.

TOWN AND COUNTY. ▲County Seats, ▲Entire State in No.7 Fed.Res.Dist.	●Mem.A.B.A. *New \$State†Priv. †Mem. State B. Ass'n. [Etab. ◆Fed. Res. Depts: T-Trust B-Bond d-Safe Deposit © Savings ▲FDIC	PRESIDENT.	VICE-PRESIDENT.	CASHIER.	ASS'T CASHIER.	LIABILITIES. (In Thousands of Dollars)					RESOURCES.					PRINCIPAL CORRESPONDENTS.		
						Capital	Surplus	Und.Prof. and or Reserves	Deposits	Other Lia- bilities	Totals	Cash, Ex. & Due from Bks	U.S. Gov. Securi- ties	Other Securi- ties	Loans & Dis- counts		Other Re- sources	
Cleghorn238 Cherokee E4	Cleghorn State Bank Jun'40Stmt 72-1248 ▲d†:5'02	R. C. McKinney	L. L. Patton	L. L. Patton	F. R. Ducommun- Loren Anderson	\$ 18 Pf. 17	\$ 5	\$ 31	\$ 458	-----	\$ 529	\$ 141	-----	\$ 53	\$ 324	\$ 11	Cont. Ill. N., Chi.; Secur. N., Sioux C.; Valley Sav., Des M.	
Clermont631 Fayette D20	Farmers Savings Bank 72-1770 ▲d†:5'13 Jun'40Stmt	J. F. Miller	Mrs. Louise Miller E. Lyngaas	J. A. Erickson	H. B. Greenley	35	5	11	307	-----	358	66	\$ 20	67	201	4	Cont. Ill. N. Bk. & Tr. Co., Chi.; Merch. N., Ced. R.	
Cleves50 Hardin G14	Peoples Savings Bank ▲\$'34			R. W. Aikes, Mgr.		(Office of Peoples Savings Bank, Wellsburg, Iowa.)												
Climbing Hill 150 Woodbury H2	Climbing Hill Savings Bank 72-1956 ▲d†:5'17 Jun'40Stmt (Head Office)	W. H. Steinhauer	P. B. Vermilyea	C. O. McClaran		15	8	4	149	-----	176	46	9	-----	116	5	Drov. N., Chi.; Live Stock N. and Morn- inside Sav., Sioux C.	
Clinton26, 231 Clinton J25	*CITY NATIONAL BANK Jun'40Stmt 72-46 ▲d†:5'70	LARGEST BANK IN CLINTON COUNTY BUILT BY THE SERVICE RENDERED Member Federal Deposit Insurance Corporation E. M. WARNER..... M. J. GABRIEL..... J. H. NISSEN..... EMIL JOHANNSEN..... E. L. MILLER, Ch. O. P. PETTY..... H. H. HAMANN..... BRUCE TOWNSEND, H. G. KRAMER..... F. W. JORGENSEN..... Exec. V. P. G. B. BICKLE.....				400	200	132	5,552	\$ 28	6,312	1,720	584	1,282	2,560	166		N. City and N. Y. Tr. Co., N. Y.; 1st N. and Cont. Ill. N. Bk. & Tr. Co., Chi.; Oma. N., Oma.; 1st N., Minpls.; Miss. Valley Tr. Co., St. L.
	*CLINTON NATIONAL BANK Jun'40Stmt 72-44 ▲d†:5'05	L. J. SCHUSTER	A. L. SCHUYLER F. O. KERSHNER	L. J. DERFLINGER V. P. and Cash.	A. F. BOHNSON W. J. WEGENER F. W. STAMPE	60	12	87	1,594	-----	1,753	862	287	210	363	31	Chase N., N. Y.; Cont. Ill. N. Bk. & Tr. Co., Chi.; Merch. N. Ced. R.	
	*CLINTON SAVINGS BANK Jun'40Stmt 72-45 ▲d†:5'75	L. J. SCHUSTER	A. L. SCHUYLER F. O. KERSHNER	L. J. DERFLINGER V. P. and Cash.	A. F. BOHNSON W. J. WEGENER F. W. STAMPE	100	25	69	1,248	31	1,473	342	402	211	471	47	Mnfrs. Tr. Co., N. Y.; Northern Tr. Co., Chi.	
	*Iowa State Savings Bank 72-136 ▲d†:5'05 Jun'40Stmt (Lyons) Clinton Clearing House (Members indicated by *)	Gustav Gradert	K. F. Booth	L. H. Wohlenberg	Ada M. Booth	75	38	27	1,912	-----	2,052	963	80	196	776	37	Irv. Tr. Co., N. Y.; Cont. Ill. N. Bk. & Tr. Co. and Northern Tr. Co., Chi.; Merch. N., Ced. R.	
Clutier850 Tama I17	Clutier State Bank Jun'40Stmt 72-1252 ▲d†:5'08 (Head Office)	L. H. Wohlenberg	L. J. Derflinger	H. G. Kramer, Sec. and Tr.		(See pages 65-66-67 for Number of etc.)					National, State and Private Banks, Total							
Coggon503 Linn H20	North Linn Savings Bank ▲d†:5'28	J. P. Novak	John Holst	A. H. Fischer		25	7	14	370	-----	416	100	59	55	200	2	1st N., Chi.; Merch. N., Ced. R.	
Coln536 Page Q 6	Page County State Bank ▲\$'35		Rufus Sisler			(Office of North Linn Savings Bank, Center Point, Ia.)												
Colesburg340 Delaware F21	Farmers Savings Bank Jun'40Stmt 72-1255 ▲d†:5'07	A. G. Gull	F. E. Bush	F. C. Grimes	J. R. Grimes	18	6	3	224	-----	251	56	22	-----	159	14	1st N., Chi.; 1st N. and Dub. Bk. & Tr. Co., Dub.	
Colfax2218 Jasper K13	First National Bank in Colfax Jun'40Stmt 72-341 ▲d†:5'33	F. E. Boyd	J. W. Doyle	H. E. Bell	R. E. Cummings J. H. Cairns	25	35	18	727	-----	805	120	83	86	509	7	Chase N., N. Y.; 1st N., Chi.; Ia.-Des M. N. Bk. & Tr. Co., Des M.	
Collins489 Story J13	Exchange State Bank Jun'40Stmt 72-950 ▲d†:5'02	C. W. Kimberley	J. B. Kimberley	J. R. Witmer		25	5	2	276	-----	308	63	58	-----	182	5	Live Stk. N., Chi.; Merch. N., Ced. R.; Ia.-Des M. N., Des M.	
Colo532 Story I13	First State Bank ▲\$'39			Thelma Grey, Mgr.		(Office of First State Bank, State Center, Ia.)												
Columbia160 Marion N14	Iowa State Savings Bank ▲d†:5'02	G. W. Weber	T. N. O'Neil	H. Lee Huston	Anna M. Mulhern Keith Robertson	27 Pf. 9	23	33	718	-----	810	172	37	70	529	2	Ia.-Des M. N. Bk. & Tr. Co., Des M. Cont. Ill. N. Bk. & Tr. Co. and Live Stk. N., Chi.; Merch. N., Ced. R.; Ia.- Des M. N. Bk. & Tr. Co., Des M.	
Columbus Junction867 Louisa M21	COLUMBUS JUNCTION STATE BANK ▲d†:5'27 Jun'40Stmt 72-2073	J. D. Buser	J. C. Richie	J. R. Henson, Cash. and Tr. Off.	F. C. Spaethe, A. C. and Tr. Off.	14 Pf. 36	10	8	247	-----	315	90	23	108	84	10	1st N., Drov. N., and Amer. N., Chi.; Merch. N., Ced. R.	

Send us your business

COMBINED RESOURCES OVER \$3,226,000.00

(Tr. Dep.)

IOWA-DES MOINES NATIONAL BANK & TRUST COMPANY — Iowa's Largest Bank

Number under Name of Bank is the Transit Number given to each bank in U. S. exclusively by The Rand-McNally Bankers' Directory, under the authority of The American Bankers Ass'n.

IOWA—Continued

Non-Bank Towns with Nearest Banking Point (Indexed Access.), Lawyers, Laws (Indexed) in back of this volume. For Interest Rates, Holidays, etc., see Laws.

TOWN AND COUNTY. County Seats. Entire State in No. 7 Fed. Res. Dist.	Mem. A. B. A. New State Prv. Mem. State B. Ass'n. [Estab. Fed. Res. Depts.: T-Trust B-Bond d-Safe Deposit © Savings ▲ FDIC	PRESIDENT.	VICE-PRESIDENT.	CASHIER.	ASS'T CASHIER.	LIABILITIES. (In Thousands of Dollars)						RESOURCES.					PRINCIPAL CORRESPONDENTS.	
						Capital	Surplus	Und. Prof. and or Reserves	Deposits	Other Liabilities	Totals	Cash, Ex. & Due from Bks	U. S. Gov. Securities	Other Securities	Loans & Discounts	Other Resources		
Conrad 536 Grundey H15	First State Bank ▲dB@T\$31 Jun'40Stmt 72-934	C. M. Evans H. E. Fredrick, Ch. of Bd.	E. F. Thorman	J. F. Wheeler		\$ 25	\$ 10	\$ 9	\$ 335		\$ 379	\$ 67	\$ 33	\$ 62	\$ 213	\$ 4	1st N. and Live Stk. N., Chi.; Merch. N., Ced. R.	
Coon Rapids 1303 Carroll J8	FIRST STATE BANK Jun'40Stmt 72-607 ▲@T\$33	A. F. Greenwaldt	M. B. Keister	Paul H. Kinnick		25	10	14	466		515	85	67	35	322	6	Live Stk. N., Chi.; Ia- Des M. N. Bk. & Tr., Des M.; Stk. Yds. N., Oma.; Merch. N., Ced. R.	
" " "	Iowa Savings Bank 72-609 ▲d@T\$02 Jun'40Stmt	F. C. Jones	Chas. W. Thomas	Walter Bueneke	J. E. Howe	25	9	7	454		495	170	165	2	156	2	Cont. Ill. N. Bk. & Tr., Chi.; Ia-Des M. N. and Cent. N., Des M.; Live Stk. N., Oma.	
Corning 2026 Adams O8	OKEY - VERNON NATIONAL BANK 72-444 ▲d@T\$1900 Jun'40Stmt	O. E. Okey		F. O. Okey	C. L. Rogers H. C. Snodgrass	50 (48 Pf. A)	21	18	1,200		1,337	582	22	46	664	23	N. City, N. Y.; Cont. Ill. N. Bk. & Tr. Co., Chi.; U. S. N., Omaha.	
Correctionville Woodby G3 1053	Corn Belt State Bank 72-2138 ▲dB@T\$31 Jun'40Stmt	A. W. Jones	C. C. Yockey	H. N. McMaster		25	8	6	315		354	55	78	34	187		Northern Tr., Chi.; Ia- Des M. N., Des M.; Secur. N., Sioux C.	
Corwith 481 Hancock D11	First State Bank ▲d@T\$27			C. C. Johnson, Mgr.		(Office of First State Bank, Britt, Ia.)											Cont. Ill. N. Bk. & Tr., Chi.; Cent. N. Bk. & Tr., Des M.	
Corydon 1768 Wayne P 13	Corydon State Bank Jun'40Stmt 72-450 ▲d@T\$27	L. C. Niebling	C. L. Clark	H. L. Clarke	L. I. Nelson	50	20	12	475		557	180	87	93	188	9	1st N., Chi.; Cent. N. Bk. & Tr. and Ia-Des. M., Des M.; Un. N., Kan. C.	
Council Bluffs Pottamie M3 42,048	*CITY NATIONAL BANK Jun'40Stmt 72-25 ▲@T\$09	R. W. TURNER T. G. TURNER, Ch. of Bd.	R. D. M. TURNER, V. P. and Tr. Off.	IRA L. HAYS R. W. TURNER, A. Tr. Off.	P. J. McBRIDE CHARLES R. HANNAN DWAYNE L. EVANS	150	101	83	3,149		3,483	1,338	261	192	1,582	110	Irv. Tr. Co., N. Y.; Cont. Ill. N. Bk. & Tr., Chi.; 1st N., Oma.	
" " "	*COUNCIL BLUFFS SAVINGS BANK 72-21 ▲dB@T\$56 Jun'40Stmt	B. A. GRONSTAL E. P. SCHOENTGEN, Ch. of Bd.	JULIUS ROSENFELD E. P. SCHOENTGEN	E. H. SPETMAN, Cash. and Tr. Off. L. TOLLINGER, A. Tr. Off.	E. P. JUEL JOHN B. KEELINE D. E. HESSE J. M. JURGENS	150	175	50	4,695		5,070	1,450	295	602	2,698	25	Gty. Tr. Co., N. Y.; 1st N. and Cont. Ill. N. Bk. & Tr., Chi.; Cent. N. Bk. & Tr., Des M.; Com. Tr., Kan. C.; 1st N., Oma. N., U. S. N. and Stk. Yds. N., Oma.	
" " "	*FIRST NATIONAL BANK IN COUNCIL BLUFFS Jun'40Stmt 72-22 ▲d@T\$34	C. G. Ouren, Ch. of Bd. and Pres.	D. B. Stoufer, G. W. Woods, Exec.	Roy Maxfield	J. S. Watson	80 Pf. 20	20	51	1,518		1,689	361	169	602	530	27	Chase N., N. Y.; Harris Tr. & Sav., Chi.; Oma. N. and Live Stk. N., Oma.	
" " "	*STATE SAVINGS BANK Jun'40Stmt 72-23 ▲dB@T\$88 (Head Office)	A. C. Blanchard B. P. Wickham, Ch.	H. L. Finley Karl G. Kalde, A. V. P.	H. L. Tinley R. M. Baird, Tr. Off.	Clyde A. Blanchard D. E. Christensen	100	80	18	1,962	\$ 7	2,167	453	38	244	1,420	12	Cent. Han. Bk. & Tr., N. Y.; City N. Bk. & Tr., Chi.; Oma. N., Oma.; Bkrs. Tr., Des. M.	
" " "	Council Bluffs Clearing House (Members indicated by a *)	Geo. W. Woods		B. A. Gronstal, Sec. and Acting Manager		(See pages 65-67 for Number of Cities, States, etc.)					National, State and Private Banks, Total							
Craig 155 Plymouth D 2	Security Savings Bank ▲d@T\$85			D. W. Elliott, Mgr.		(Office of Security Savings Bank, Ireton, Ia.)												
Crawfordville 291 Wash'ton N 20	Peoples Savings Bank 72-1728 ▲d@T\$12 Jun'40Stmt	S. Turkington	N. J. Lease	K. A. Coates		20	20	12	338		390	110	44		231	5	Cont. Ill. N., Bk. & Tr. Co., Chi.; Merch. N., Ced. R.	
Cresco 3069 Howard B 18	Cresco State Bank @T\$89 Jun'40Stmt 72-327	E. P. Farnsworth	C. E. Farnsworth	Ray Farnsworth, Cash. and Sec.		50	50	22	571		693	262	76	116	228	11	Chase N., N. Y.; Cont. Ill. N. Bk. & Tr. Co., Chi.; 1st N., Minpls.	
" " "	Cresco Union Savings Bank Jun'40Stmt 72-328 ▲dB@T\$88	A. J. Thomson	W. H. Tillson, V. P. and Tr. Off.	J. P. Thomson	Alice M. Davis H. H. Webber J. A. Thomson	100	100	109	1,938		2,247	775	303	348	808	13	Chase N., N. Y.; Cont. Ill. N. Bk. & Tr. and North- ern Tr., Chi.; Northw. N. Bk. & Tr., Minpls.	
Creston 8615 Union N 9	FIRST NATIONAL BANK IN CRESTON 72-147 ▲d@T\$71 Jun'40Stmt	A. E. Jensen F. A. Ide, Ch. of Bd.	Bert Tallman R. I. Pinkerton	G. R. Hefen	M. W. Recknor	100	35	33	1,157		1,325	389	52	205	630	49	N. City, N. Y.; Cont. Ill. N., Chi.; Com. Tr. Co., Kan. C.; Oma. N., Oma.; Ia-Des M. N., Des M.	
" " "	Iowa State Savings Bank 72-149 ▲d@T\$83 Jun'40Stmt	G. J. Bartle	J. E. Deitrick	R. K. Meadows	Ernest Porter	50	15	17	619		701	182	134	154	192	39	Chase N., N. Y.; 1st N., Chi.; Tootle-Lacy N., St. Jo.; Ia-Des M. N., Des M.	

IOWA-DES MOINES NATIONAL BANK & TRUST COMPANY — Iowa's Largest Bank

Number under Name of Bank is the Transit Number given to each bank in U. S. exclusively by The Rand-McNally Bankers' Directory, under the authority of The American Bankers Ass'n.

IOWA—Continued

Non-Bank Towns with Nearest Banking Point (Indexed Acces.), Lawyers, Laws (Indexed) in back of this volume. For Interest Rates, Holidays, etc., see Laws.

TOWN AND COUNTY. County Seats. Entire State in No. 7 Fed. Res. Dist.	Mem. A. B. A. New State Priv. Mem. State B. Ass'n. (Etab. Fed. Res. Depts. Trust B-Bond d-Safe Deposit Savings FDIC	PRESIDENT.	VICE-PRESIDENT.	CASHIER.	ASS'T CASHIER.	LIABILITIES. (In Thousands of Dollars)					RESOURCES.					PRINCIPAL CORRESPONDENTS.	
						Capital	Surplus	Und. Prof. and or Reserves	Deposits	Other Liabilities	Totals	Cash. Ex. & Due from Bks	U.S. Gov. Securities	Other Securities	Loans & Discounts		Other Resources
Cromwell 173 Union N 9	Cromwell State Savings Bank 72-1267 Ad@T:1900	Guy Kilgore	James Looney	A. O. Cannon	Dellah Cannon	\$ 15	\$ 10	\$ 6	\$ 174		\$ 205	\$ 37	\$ 20	\$ 10	\$ 138		Drov. N., Chi.; Cent. N. Bk. & Tr., Des M.; Live Stk. N., Oma.
Cumberland 595 Cass M 7	Cumberland Savings Bank 72-929 Ad@T:1905	C. P. Shearer, Ch. of Bd. and Pres.	C. O. Mills	J. O. Stahl		25	5	5	298		333	75	30	21	202	\$ 5	Drov. N., Chi.; City N., Cou. B.; Ia.-Des M. N. Bk. & Tr., Des M. Cont. Ill. N. Bk. & Tr. Co., Chi.
Cylinder 157 Palo Alto C 8 Dallas Center 852 Dallas K 11	Cylinder State Bank dT:198 72-1271 Brenton State Bank 72-759 Ad@T:1934	T. C. Johnson	J. W. Woodbridge	G. A. Freeman	P. F. Freeman	25	12	8	400		445	92	200		148	5	Cont. Ill. N. Bk. & Tr., Drov. N., and Live Stk. N., Chi.; Ia.-Des M. N. Bk. & Tr., Des M.
Dana 195 Greene I 10	Jefferson State Bank Ad@T:1933									(Office of Jefferson State Bank, Jefferson, Ia.)							Drov. N., Chi.; Ia.-Des M. N. Bk. & Tr. Co., Des M.
Danbury 656 Woodbury H 4	Farmers Savings Bank 72-2129 Ad@T:1931	C. F. Seibold	Henry R. Albers C. R. S. Anderson	F. W. Kemp	F. J. Wessling	25	13	8	188		234	53	51		130		Northern Tr. Co., Chi.; Merch. N., Ced. R.; Secur. N., Sioux C
Danville 327 Des Moines O 21	Danville State Savings Bank 72-1275 Ad@T:1999	Howard A. Mathews, Ch. of Bd. and Pres.	B. E. Dodds	Dale Kelley	Wayne O. Wilson	25	8	5	281		319	34	33	3	243	6	Cont. Ill. N., Chi.; Burlington Sav., Burlington; Merch. N., Ced. R.
Davenport 65,963 Scott L 24	*DAVENPORT BANK AND TRUST COMPANY 72-2 Ad@T:1932	COMPLETE BANKING AND TRUST FACILITIES Prompt and Careful Attention Given Collections We solicit your Iowa Business. Write us <i>Member Federal Deposit Insurance Corporation</i>				600	1,200	1,071	31,843		34,714	11,690	11,646	2,411	8,939	28	Chase N., N. Y.; 1st N. and Cont. Ill. N. Bk. & Tr. Co., Chi.; Bk. of Am., San F.; 1st Wis. N., Mil.
Dayton 718 Webster H 10	*First Trust & Savings Bank 72-17 Ad@T:1927 (*Members of Quad-City Clearing House, Rock Island, Ill.)	Geo. M. Bechtel	R. O. Byerrum, Exec. H. R. Bechtel and, Ill.)	F. A. Johnson, Cash. and Tr. Off.	Louis Martin W. C. Siddle, A. Tr. Off.	135	37	37	3,092	\$ 25	3,326	1,175	418	333	1,391	9	Mnfrs. Tr. Co., N. Y.; Harris Tr. & Sav. and 1st N., Chi.; Bkrs. Tr. Des M.; 1st N., St. L.
Decorah 4581 Winneskie C 19	Decorah State Bank 72-249 Ad@T:1906	Elmer Shostrom	Axel Gustafson	Roscoe Leonard	B. I. Lundberg	35	60	5	805		905	148	214	58	472	13	Cont. Ill. N., Chi.; Ia.-Des M. N. and Cent. N., Des M.
Dedham 327 Carroll J 7	Security Trust & Savings Bank 72-2169 Ad@T:1935	E. R. Haines	T. Stabo	J. N. Lee	W. P. Ronan W. F. Baker, A. C. and Tr. Off.	50	80	80	2,240		2,450	570	144	474	1,229	33	Gty. Tr., N. Y.; City N. Bk. & Tr., Chi.; 1st N. Bk. & Tr. Co., Minpls.
Deep River 392 Poweshiek L 17	Commercial Savings Bank 72-1280 Ad@T:1909	H. O. Rotvold	R. W. Kaster	R. W. Kaster, Cash. and Tr. Off.	Olaf J. Hanson R. C. Hjerleid	35	5	15	575		630	248	50	12	305	15	Am. N., Chi.; Cent. N. Bk. and Tr., Des M.; Northw. N. Bk. & Tr., Minpls.
Delhi 399 Delaware G 21	Gibson Savings Bank Ad@T:1935									(Office of Commercial Savings Bank, Carroll, Iowa)							See Head Office.
Delta 588 Keokuk M 17	Delhi Savings Bank 72-1280 Ad@T:1909	D. J. Schnittjer	H. L. Stone	A. A. Schmidt		10	10	6	254		290	41	38	2	209		Drov. N., Chi.; Merch. N., Ced. R.
Denison 3905 Crawford I 5	Hayesville Savings Bank 72-1983 Ad@T:1932	J. W. Miller, Jr.	L. C. Thiedeman	J. J. Miller		50	17	7	266		340	43	46	25	215	11	Cont. Ill. N. Bk. & Tr. Co. and Northern Tr. Co., Chi.; Live Stk. N., Oma.
Denmark 200 Lee P 21	Commercial State Bank 72-1983 Ad@T:1932	H. E. Qualheim, Ch. of Bd. and Pres.	M. L. Runge	M. L. Runge	T. P. Feddersen	100	50	52	952		1,154	175	61	175	680	63	N. City, N. Y.; Cont. Ill. N., Chi.; Live Stk. N., Oma.; Cent. N., Des M.
Denver 500 Bremer F 17	First National Bank 72-287 Ad@T:1929	{ WILLIAM ADAMS { AFFILIATED WITH THE NORTHWEST BANK CORPORATION.		H. C. LINDUSKI	W. E. TERRY	100	31	37	989		1,157	237	170	73	642	35	1st N., Chi.; U. S. N., Oma.; Northw. N. Bk. & Tr., Minpls.; Ia.-Des M. N., Des M.
Denville 200 Lee P 21	Farmers Savings Bank Ad@T:1935									(Office of Farmers Savings Bank, Wever, Iowa.)							
Denver 500 Bremer F 17	Denver Savings Bank 72-1283 Ad@T:1901	J. W. Stumme	C. H. Kehe	S. C. Kimm	Herman Kehe	11	6	20	526		612	187	32	30	324	39	1st N., Chi.; Merch. N., Ced. R.; N. Bk. of Waterloo, Waterloo; Ia.-Des M. N., Des M.

IOWA-DES MOINES NATIONAL BANK & TRUST COMPANY — Iowa's Largest Bank

Number Under Name of Bank is the Transit Number given to each bank in U. S. exclusively by The Rand-McNally Bankers' Directory, under the authority of The American Bankers Ass'n.

DES MOINES—Reserve City
(Federal Reserve District No. 7)

(Polk County, L12) County Seat—Pop. 159,155

•Mem. A. B. A. •New State Priv. Estab.
•Mem. State B. Ass'n. [Estab.
•Fed. Res. Depts: T-Trust B-Bond
d-Safe Deposit ©Savings ▲FDIC

***BANKERS TRUST COMPANY**

Jun'40Stmt 33-64▲d@T*17
(Sixth and Locust)

***CAPITAL CITY STATE BANK**

Jun'40Stmt 33-7▲d@T*178
(Head Office)

***CENTRAL NATIONAL BANK & TRUST CO.**

Jun'40Stmt 33-17▲d@T*195
(312-316 Fifth Ave.)

+DES MOINES BANK & TRUST CO.

Jun'40Stmt 33-63▲d@T*17
(Head Office)

Des Moines Joint Stock Land Bank
33-76▲d@T*19

Des Moines Morris Plan Co.
33-78▲d@T*16

Jun'40Stmt 33-78▲d@T*16
(Cor. Sixth and Locust)

Federal Home Loan Bank

+First Federal State Bank
33-59▲d@T*11
(2401 University Ave.)

***IOWA-DES MOINES NATIONAL BANK & TRUST CO.**

Jun'40Stmt 33-2▲d@T*75

PRESIDENT.	VICE-PRESIDENT.	CASHIER.	ASS'T CASHIER.
------------	-----------------	----------	----------------

B. F. KAUFFMAN	S. C. PIDGEON R. H. ROLLINS C. W. MESMER G. H. STEPHENSON	F. C. ATKINS F. S. LOCKWOOD, Sec. and Tr. Off. L. NEVIN LEE, A. V. P.	WM. ELLISON A. F. ERICKSON G. A. MOECKLY
----------------	--------------------------------------------------------------------	-----------------------------------------------------------------------------	------------------------------------------------

All departments of banking. Organized 1917. Accounts of Banks and Bankers solicited.

Rolf O. Wagner	D. J. VanLiew G. W. Richter, V. P. and Tr. Off.	R. G. Miller	Geo. Radcliffe J. N. Coffey
----------------	----------------------------------------------------	--------------	--------------------------------

W. J. GOODWIN, Ch. of Bd. and Pres. A. T. DONHOWE, V. P. LEHMAN PLUMMER, V. P. F. R. WARDEN, V. P.	E. F. BUCKLEY, V. P. EMMETT E. JOHNS, A. V. P. F. H. QUINER, A. V. P.	J. R. CAPPS, I. L. WRIGHT, Tr. Off. G. L. NISSLY, A. Tr. Off.	IRWIN ABRAM J. E. QUINER H. C. WINDER G. W. BARTMESS DONALD R. WITTINGTON
-------------------------------------------------------------------------------------------------------------	-----------------------------------------------------------------------------	------------------------------------------------------------------	---------------------------------------------------------------------------------------

"Iowa's Friendly Bank" Exceptional Collection Facilities.

G. B. JENSEN, Ch. of Bd. and Pres. J. W. JENNEY	A. W. CROSSAN I. P. FAIRWEATHER	H. F. GALL, Cash. and Sec.	U. F. BEAUCHAMP
----------------------------------------------------	------------------------------------	----------------------------	-----------------

All departments of banking. Complete collection facilities.

Allen Whitfield	Aaron Colnon	Aaron Colnon, Tr.	Barton Smith, Sec. and A. Tr.
-----------------	--------------	-------------------	-------------------------------

C. H. Bryant	Geo. C. Carpenter	H. E. Wilkins, Tr.	E. D. Perry, Sec.
--------------	-------------------	--------------------	-------------------

For complete information see page 45

E. A. Tyler Grant McPherrin, Ch. of Bd.	Margaret Johnson A. Carson	P. B. Harrison	Earl M. Fairbank
--------------------------------------------	-------------------------------	----------------	------------------

OFFICERS			
President HERBERT L. HORTON			
Vice-Presidents ALBERT J. ROBERTSON ERWIN W. JONES			
Vice-President and Cashier HARRY G. WILSON			
Assistant Vice-Presidents HAROLD P. KLEIN EVERETT M. GRIFFITH			
Comptroller F. C. DAVIS			
Assistant Cashiers GEO. D. JORGENSEN JAMES F. HART VERNE T. BONNETT			
Trust Officer CLYDE H. DOOLITTLE			
Assistant Trust Officers W. F. HOWELL			
VICTOR H. PULIS		NOEL T. ROBINSON	

LIABILITIES. (In Thousands of Dollars)						RESOURCES.				
Capital	Surplus	Und. Prof. and or Reserves	Deposits	Other Liabilities	Totals	Cash, Ex. & Due from Bks	U.S. Gov. Securities	Other Securities	Loans & Discounts	Other Resources
\$ 750 Pf. 250	\$ 500	\$ 517	\$21,372	\$ 10	\$23,399	\$ 6,700	\$ 6,157	\$ 1,118	\$ 9,342	\$ 82
150	75	74	2,856	-----	3,155	552	453	680	1,362	108
550 Pf. 450	450	755	23,926	128	26,259	7,348	3,347	1,983	13,170	411
123 Pf. 27	60	20	2,188	-----	2,418	686	19	83	1,596	34
1,087	-----	137	-----	46	1,270 (Territory: Iowa and Minnesota)	125	-----	-----	396	749
200	-----	144	1,090 (Cert. of Indeb.)	36	1,470	83	17	138	1,198	34
50	20	15	848	1	934	324	115	94	377	24
1,750 Pf. 1,250	550	874	41,255	110	45,789	13,143	8,465	5,036	17,300	1,845

PRINCIPAL CORRESPONDENTS.

Bankers Trust Company	New York
Chase National Bank	New York
Continental Illinois National Bank & Trust Company	Chicago
Commerce Trust Company	Kansas City, Mo.
Gty. Tr. Co., N. Y.	Cont. Ill. N. Bk. & Tr. Co. and Harris Tr. & Sav., Chi.
N. City and Mnfrs. Tr. Co., N. Y.	Cont. Ill. N. Bk. & Tr. Co., Live Stk. N., 1st N., Drov. N., City N. Bk. & Tr., and Harris Tr. & Sav., Chi.; 1st N., Minpls.; Un. N., Kan. C.; 1st N. St. L.; Gty. Bk. & Tr. Co., Ced. E.; Secur. N., Sioux C.; 1st N., Oma.; N. Bk. of Det., Det.; Bk. of Am. N. Tr. & Sav. Assn., San F.; 1st Wis. N., Mil. and St. Jo.; Pitt. N., Pitt.
Cont. Ill. N. Bk. & Tr. Co. and Live Stk. N., Chi.; Ia.-Des M. N. Bk. & Tr., Des M.; Live Stk. N., Oma.	
City N. Bk. & Tr. Co., Chi.; Cent. N. Bk. & Tr. Co., Des M.	
Cent. N. Bk. and Tr. Co., Des M.	
N. City, N. Y.; Cont. Ill. N. Bk. & Tr. Co., Chi.; Cent. N. Bk. & Tr. Co., Des M.	
Chase National Bank	New York
Central Hanover Bk. & Tr. Co.	New York
Guaranty Trust Company	New York
Harris Trust & Savings Bank	Chicago
Continental Illinois Natl. Bk. & Tr. Co.	Chicago
First National Bank	Chicago
Northwestern Natl. Bk. & Tr. Co.	Minneapolis
United States National Bank	Omaha
First National Bank	Kansas City, Mo.
Mercantile-Commerce Bk. & Tr. Co.	St. Louis
National Bank of Detroit	Detroit

IOWA'S LARGEST BANK

AFFILIATED WITH THE NORTHWEST BANCORPORATION.

Member Federal Deposit Insurance Corporation

(Des Moines continued on next page)

IOWA-DES MOINES NATIONAL BANK & TRUST COMPANY — Iowa's Largest Bank

Number under Name of Bank is the Transit Number given to each bank in U. S. exclusively by The Band-McNally Bankers' Directory, under the authority of The American Bankers Ass'n.

DES MOINES—Continued—Reserve City
(Federal Reserve District No. 7)

Non-Bank Towns with Nearest Banking Point (Indexed Access.), Lawyers, Laws (indexed) in back of this volume. For Interest Rates, Holidays, etc., see Laws.

•Mem. A. B. A. •New §State Priv. fMem. State B. Ass'n. [Estab. ♦Fed. Res. Depts: T-Trust B-Bond d-Safe Deposit ©Savings ▲FDIC

***VALLEY SAVINGS BANK**
Jun'40Stmt 33-54 ▲dB@T:1:95
(Head Office)

Des Moines Clearing House—
(Members indicated by a *
Affiliated Members by a +)

PRESIDENT.	VICE-PRESIDENT.	CASHIER.	ASS'T CASHIER.
F. M. MORRISON	W. W. SCOTT EDWARD P. KAUTZKY, A. V. P.	J. R. ASTLEY	F. M. THOMPSON M. L. PAYNE
General Banking all Departments. We solicit your collections.			
Frederick M. Morrison	Rolfe O. Wagner H. L. Horton	F. C. Atkins, Sec.	

LIABILITIES. (In Thousands of Dollars)						RESOURCES.				
Capital	Surplus	Und.Prof. and or Reserves	Deposits	Other Liabilities	Totals	Cash, Ex. & Due from Bks	U.S. Gov. Securities	Other Securities	Loans & Discounts	Other Resources
\$ 150	\$ 200	\$ 142	\$ 6,268	\$ 52	\$ 6,812	\$ 2,005	\$ 265	\$ 460	\$ 4,061	\$ 21
(See page 65-66 for Deposits by Cities, or Number of States, etc.)					National	State	and	Private	Bank	s, Total

PRINCIPAL CORRESPONDENTS.

Chase N. and Chem. Bk. & Tr. Co., N. Y.; Harris Tr. & Sav. and Cont. Ill. N. Bk. & Tr. Co., Chi.; Mississippi Valley Tr. Co., St. L.; City N. Bk. & Tr. Co., Kan. C.; Phil. N., Phil.

IOWA—Continued

TOWN AND COUNTY. •County Seats. Entire State in No. 7 Fed. Res. Dist.

•Mem. A. B. A. •New §State Priv. fMem. State B. Ass'n. [Estab. ♦Fed. Res. Depts: T-Trust B-Bond d-Safe Deposit ©Savings ▲FDIC

PRESIDENT.	VICE-PRESIDENT.	CASHIER.	ASS'T CASHIER.
------------	-----------------	----------	----------------

LIABILITIES. (In Thousands of Dollars)						RESOURCES.				
Capital	Surplus	Und.Prof. and or Reserves	Deposits	Other Liabilities	Totals	Cash, Ex. & Due from Bks	U.S. Gov. Securities	Other Securities	Loans & Discounts	Other Resources

PRINCIPAL CORRESPONDENTS.

De Witt2041 Clinton J 24	DeWitt Bank & Trust Co. 72-463 ▲dB@T:1:93 Jun'40Stmt	G. M. Smith	W. H. Walker C. H. Arthur	J. Yvo Floerchinger	A. F. Deke	\$ 25	\$ 25	\$ 27	\$ 790		\$ 867	\$ 285	\$ 37	\$ 2	\$ 538	\$ 5	Northern Tr. Co., Chi.; Merch. N., Ced. R.; Dav. Bk. & Tr., Dav.
" " " "	FIRST NATIONAL BANK Jun'40Stmt 72-462 ▲dB@T:1:84	George Myers	Wm. Toedt	Paul Siegmund, V. P. and Cash.	Nelson Quigley	25 Pf. 40	35	21	773		894	409	76	61	348	N. City, N. Y.; Cont. Ill. N. Bk. & Tr., Drov. N. and LiveStk N., Chi.; Merch. N., Ced. R.; City N., Clinton; Dav. Bk. & Tr., Dav.	
Dexter748 Dallas K10	Valley Savings Bank dB@T:1:95			Scott Shifflett, Mgr.		(Office of Valley Savings Bank, Des Moines, Ia.)											
Diagonal577 Ringgold P9	First State Bank Jun'40Stmt 72-1286 (Head Office)	M. I. Roberts	A. R. Sanderson	H. O. Sanderson	Virginia N. Crew	30	11	6	323		370	76	23	25	240	6	1st N. and Cont. Ill. N., Chi.; Ia. DesM. N. and Cent. N., Des M.; 1st St. Jo. Stk. Yds., St. Jo. City N. Bk. & Tr. Co., Chi.; N. Bk. of Waterloo, Waterloo, Drov. N., Chi.
Dike417 Grundy G16	Iowa Savings Bank 72-2184 ▲dB@T:1:39 Jun'40Stmt	Herman Nielsen	Glen J. Stewart	Lee Chandler	Marvin Graves	25	5		287		317	90	16		211		
Dinsdale75 Tama H16	Lincoln Savings Bank ▲\$34			Marjory Bicket, Mgr.		(Office of Lincoln Savings Bank, Reinbeck, Ia.)											
Dixon193 Scott K22	Dixon Savings Bank 72-1290 ▲dB@T:1:07 Jun'40Stmt	P. J. Thede H. W. Meinert, Ch. of Bd.	H. J. Petersen	John Thede		50	15	10	590		665	85	78	63	431	8	Drov. N., Chi.; Dav. Bk. & Tr., Dav.; Merch. N., Ced. R.; City N., Clinton.
Donahue98 Scott K23	Donahue Savings Bank Jun'40Stmt 72-1291 ▲dB@T:1:04	G. W. Rohlk, Ch. of Bd. and Pres.	Geo. Golvinghorst	W. E. Paustian, Cash., Sec. and Tr. Off.	Leota D. Puck	20	15	9	349		393	90	20	52	228	3	Drov. N., Chi.; Dav. Bk. & Tr., Dav.; City N., Clinton.; Merch. N., Ced. R.
Donnellson581 Lee P20	Citizens State Bank 72-1292 ▲dB@T:1:98 Jun'40Stmt	G. W. Mattern B. E. Seeley, Ch.	H. A. Trump		R. L. Schmitt, A. C. and Sec.	13 Pf. 12	15	15	795		850	405	72	57	296	20	1st N. and Drov. N., Chi.; State Cent. Sav., Keokuk; Merch. N., Ced. R.
Doon576 Lyon C 2	Valley State Bank ▲d1:13			C. R. McDowell, Mgr.		(Office of Valley State Bank, Rock Valley, Ia.)											
Douds216 Van Buren O18	Farmers & Traders Savings Bank Jun'40Stmt 72-971 ▲d1:10	D. S. Plowman	G. W. Findlay	Bessie Chader		10	10	1	158		179	37	10		115	17	Cont. Ill. N., Chi.; Un. Bk. & Tr., Ottumwa.
Dougherty215 Cerro Gordo E14	Sheffield Savings Bank ▲\$35			Robert E. Murphy, Mgr.		(Office of Sheffield Savings Bank, Sheffield, Ia.)											
Dows926 Wright F12	Farmers State Bank 72-696 ▲dB@T:1:12 Jun'40Stmt	Peter Jacobsen	Oscar Bertilson	Will E. Deam	James I. Deam Mamie Ingebritson	25	1	3	427		456	62	39		351	4	1st N., Chi.; Cent. N. Bk. & Tr. Co., Des M.; 1st N., Hampton. LiveStk N., Chi.; Merch. N., Ced. R.; 1st N., Hampton.

IOWA-DES MOINES NATIONAL BANK & TRUST COMPANY — Iowa's Largest Bank

Number under Name of Bank is the Transit Number given to each bank in U. S. exclusively by The Rand-McNally Bankers' Directory, under the authority of The American Bankers Ass'n.

DUBUQUE
(Federal Reserve District No. 7)

(Dubuque, G 23) County Seat Population 43,833—Reserve City

●Mem. A. B. A. †New State †Priv. †Mem. State B. Ass'n. †Estab. †Fed. Res. Depts. †Trust B. Bond †d-Safe Deposit †Savings †FDIC

***AMERICAN TRUST & SAVINGS BANK**

Jun'40Stmt 45-52 ▲d@T:†\$'05

***DUBUQUE BANK AND TRUST CO.**

Jun'40Stmt 45-53 ▲dB@T:†\$'35

***FIRST NATIONAL BANK**

Jun'40Stmt 45-1 ▲dB@T:†\$'64

Dubuque Clearing House
(Members indicated by a *)

PRESIDENT.	VICE-PRESIDENT.	CASHIER.	ASS'T CASHIER.	LIABILITIES. (In Thousands of Dollars)					RESOURCES.					
				Capital	Surplus	Und. Prof. and or Reserves	Deposits	Other Liabilities	Totals	Cash, Ex. & Due from Bks	U.S. Gov. Securities	Other Securities	Loans & Discounts	Other Resources
C. J. SCHRUP	D. W. ERNST, Exec.	ALBERT C. LANTZKY	ROY F. GLAB ARTHUR P. MELCHIOR C. J. KLEINSCHMIDT	\$ 50 Pf. 200	\$ 85	\$ 106	\$ 5,259	-----	\$ 5,700	\$ 1,287	\$ 2,171	\$ 896	\$ 1,332	\$ 14
Complete Banking Facilities PROMPT ATTENTION GIVEN COLLECTIONS														
J. M. BURCH, JR.	R. B. BLAIR, Exec. CHAS. MCLEAN	GEO. F. JANSEN	JOS. J. PERYON	52 Pf. 48	25	37	2,634	-----	2,796	617	425	288	1,457	9
Send us your collections. PROMPT ATTENTION AND REASONABLE RATES.														
WM. LAWTHER	J. C. COLLIER J. W. WINALL	J. V. KEPPLER	J. F. KIRCHER	300	415	77	9,946	-----	10,738	2,292	6,708	-----	1,698	40
"IOWA'S OLDEST NATIONAL BANK"—SERVICE SINCE 1864														
Wm. Lawther	C. J. Schrup	J. V. Keppler, Sec.		(See pages 65-66 of Cities, for Number of States, etc.)					National	State	and Private	Banks,	Total	

PRINCIPAL CORRESPONDENTS.

Chase N., Mnfrs. Tr., and N. City., N. Y.; Northern Tr., City N. Bk. & Tr., Cont. Ill. N. Bk. & Tr., and Harris Tr. & Sav., Chi.; Merch. N., Ced. R.; Mtle.-Com. Bk. & Tr., St. L.; Ia.-Des M. N. and Cent. N. Bk. & Tr., Des M.; 1st Wis. N., Mil.

Mnfrs. Tr. Co., N. Y.; 1st N., Am. N. Bk. & Tr. Co., and Northern Tr. Co., Chi.; Ia.-Des M. N. Bk. & Tr., Des M.; Northw. N. Bk. & Tr. Co., Minpls.

Chase National Bank, New York
Continental Illinois National Bank & Trust Company, Chicago
First National Bank, Minneapolis
Bankers Trust Co., Des Moines

IOWA—Continued

Non-Bank Towns with Nearest Banking Point (Indexed Acces.), Lawyers, Laws (Indexed) in back of this volume. For Interest Rates, Holidays, etc., see Laws.

TOWN AND COUNTY. County Seats. Entire State in No. 7 Fed. Res. Dist.	●Mem. A. B. A. †New State †Priv. †Mem. State B. Ass'n. †Estab. †Fed. Res. Depts. †Trust B. Bond †d-Safe Deposit †Savings †FDIC	PRESIDENT.	VICE-PRESIDENT.	CASHIER.	ASS'T CASHIER.	LIABILITIES. (In Thousands of Dollars)					RESOURCES.					PRINCIPAL CORRESPONDENTS.	
						Capital	Surplus	Und. Prof. and or Reserves	Deposits	Other Liabilities	Totals	Cash, Ex. & Due from Bks	U.S. Gov. Securities	Other Securities	Loans & Discounts		Other Resources
Dumont 698 Butler F14	State Bank of Dumont 72-1298 ▲d@T:†\$'95 Jun'40Stmt	J. A. Barlow	E. O. Slaid	S. G. Barlow	Jennie Anderson	\$ 30	\$ 15	\$ 26	\$ 414	\$ 1	\$ 486	\$ 100	\$ 14	\$ 98	\$ 270	\$ 4	Cont. Ill. N. Bk. & Tr. Co., Chi.; Cent. N. Bk. & Tr. Co., Des M.; State Bk. of Allison, Allison, Cont. Ill. N. Bk. & Tr., Chi.; Live Stk. N., Oma.
Dunlap 1522 Harrison J4	Dunlap Savings Bank Jun'40Stmt 72-573 ▲d@T:†\$'26	J. W. Hall, Ch. of Bd. and Pres.	F. C. Smith	Glen H. Millard	Alta J. Howe	25	20	12	407	-----	464	76	85	50	242	11	Cont. Ill. N. Bk. & Tr., Chi.; Live Stk. N., Oma.
Durant 733 Cedar K22	Liberty Trust & Savings Bank Jun'40Stmt 72-1496 (Head Office)	Henry Hansen	Gerhard Bruns	R. D. Ryan	-----	25 Pf. 50	25	21	1,049	2	1,172	270	67	7	820	8	Cont. Ill. N. Bk. & Tr. and Live Stk. N., Chi.; Dav. Bk. & Tr., Dav.; Merch. N., Ced. R.
Dyersville 2046 Dubuque G22	Dyersville National Bank Jun'40Stmt 72-485 ▲d@T:†\$'30	H. F. Kremer	A. F. Walters	A. F. Walters	Elmer Willenborg	17 Pf. 33	12	12	953	-----	1,027	328	81	58	536	24	Mnfrs. Tr. Co., N. Y.; Cont. Ill. N. Bk. & Tr. and 1st N., Chi.; Merch. N., Ced. R.
Dysart 971 Tama I17	DYSART NATIONAL BANK Jun'40Stmt 72-678 ▲dB@T:†\$'09	Dan Lally	F. H. Schmidt	J. C. Marsau	E. G. Schmidt	65	35	24	642	-----	766	201	125	29	404	7	Merch. N., Ced. R.
Eagle Grove 4071 Wright F11	Security Savings Bank 72-267 ▲d@T:†\$'99 Jun'40Stmt	J. H. Howell	T. J. O'Toole B. W. Olson, Exec.	O. G. Uhr	T. G. Thompson	38	45	13	1,265	-----	1,361	213	312	51	760	25	Mnfrs. Tr., N. Y.; Cont. Ill. N. and Northern Tr., Chi.; Mer. N., Ced. R.; Ia.-Des. M. N. Bk. & Tr. Co., Des M.
Earlham 897 Madison L10	Earlham Savings Bank 72-2115 ▲d@T:†\$'31 Jun'40Stmt	Wm. Ackerman	Roy A. Imboden F. R. Hunter	W. G. Jackson	-----	25	20	23	299	-----	367	53	-----	5	309	-----	Cont. Ill. N. Bk. & Tr. Co., Chi.; Cap. C. State, Des M.
Earling 358 Shelby J5	Farmers Trust & Savings Bank Jun'40Stmt 72-1303 ▲d@T:†\$'92	A. E. Heese	Ulrich Albers	W. B. Ryan	A. J. Heese	20	5	3	304	-----	332	60	8	7	244	13	Cont. Ill. N. Bk. & Tr. Co., Chi.; Stk. Yds. N., Oma.; 1st N., Con. B. Chase N., N. Y.; 1st N. and Drov. N., Chi.; Merch. N., Ced. R.; N. Bk. of Waterloo, Waterloo.
Earlville 615 Delaware G21	State Bank of Earlville Jun'40Stmt 72-1304 ▲d@T:†\$'02	Carl M. Laxson	William Hunt	Orra D. Laxson	-----	25	10	13	366	-----	414	124	102	97	91	-----	Cont. Ill. N. Bk. & Tr. Co., Chi.; Ia.-Des M. N. Bk. & Tr. Co., Des M.
Early 632 Sac G6	Early Savings Bank Jun'40Stmt 72-972 ▲d@T:†\$'27	Ray Stevens	J. W. Gard Elmer Evans	H. R. Motter	Paul Dick	25	25	3	423	-----	476	112	45	7	308	4	Cont. Ill. N. Bk. & Tr. Co., Chi.; Ia.-Des M. N. Bk. & Tr. Co., Des M.
Edgewood 638 Clayton F20	Community Savings Bank Jun'40Stmt 72-1423 ▲d@T:†\$'35 (Head Office)	Isaac Thurn	T. W. Lichter	James F. Adams	R. E. Arthur	16 Pf. 9	6	12	372	1	416	119	38	22	224	13	Cont. Ill. N. and Northern Tr. Co., Chi.; Merch. N., Ced. R.

IOWA-DES MOINES NATIONAL BANK & TRUST COMPANY — Iowa's Largest Bank

Number under Name of Bank is the Transit Number given to each bank in U. S. exclusively by The Rand-McNally Bankers' Directory, under the authority of The American Bankers Ass'n.

IOWA—Continued

Non-Bank Towns with Nearest Banking Point (Indexed Acces.), Lawyers, Laws (Indexed) in back of this volume. For Interest Rates, Holidays, etc., see Laws.

TOWN AND COUNTY. County Seats. Entire State in No. 7 Fed. Res. Dist.	Mem. A. B. A. New State Priv. Mem. State B. Ass'n. [Etab. Fed. Res. Depts. Trust B-Bond d-Safe Deposit Savings FDIC	PRESIDENT	VICE-PRESIDENT	CASHIER	ASS'T CASHIER	LIABILITIES. (In Thousands of Dollars)						RESOURCES.					PRINCIPAL CORRESPONDENTS.
						Capital	Surplus	Und. Prof. and or Reserves	Deposits	Other Liabilities	Totals	Cash, Ex. & Due from Bks	U.S. Gov. Securities	Other Securities	Loans & Dis-counts	Other Re-sources	
Eldon 1788 Wapello O18	First National Bank 72-402 ▲d@T:1900 Jun'40Stmt	W. O. Steel	F. W. Davis H. E. Ritz	L. N. Frescoln	N. S. Kittle	\$ 25	\$ 16	\$ 6	\$ 513		\$ 560	\$ 151	\$ 82	\$ 183	\$ 144	Cont. Ill. N. Bk. & Tr. Co., Chi.; Un. Bk. & Tr. Co., Ottumwa.	
Eldora 3200 Hardin H14	Citizens Savings Bank 72-411 ▲dB@T:1903 Jun'40Stmt	Jas. L. Cameron	N. R. Van Avery	J. F. Hardin, Jr.	Howard Calfee, A. C. and Tr. Off.	25	8	4	367		404	85	15	49	242	13 City N. Bk. & Tr. Co., Chi.; Ia.-Des M. N. Bk. & Tr. Co., Des M.	
" " "	HARDIN COUNTY NATIONAL BANK IN ELDORA 72-408 ▲d@T:1968 Jun'40Stmt	D. M. Moser P. S. Davis, Ch.	H. H. Turner Jas. Nuckolls	Eastman W. Nuckolls	John L. Cramer	75	31	25	1,312		1,443	381	412	93	511	46 Chase N., N. Y.; 1st N. and LiveStock N., Chi.; Ia.-Des M. N. Bk. & Tr. Co., Des M.; Merch. N., Ced. R.	
Eldridge 245 Scott K24	Central Trust & Savings Bank 72-1140 ▲d@T:1934 Jun'40Stmt	J. P. McDowell	Rudolph Kuhl	R. J. Tank	E. G. Weismann	50	25	8	772		855	160	87	182	416	10 Drov. N., Chi.; Dav. Bk. & Tr. Co., Dav.	
Elgin 610 Fayette D20	ELGIN STATE BANK 72-918 ▲dB@T:1930 Jun'40Stmt (Head Office)	Ernest Schori	Max Thoma Samuel Mosby	B. J. Baumgartner	W. F. Kohler	30	6	7	452		495	145	64	29	243	14 Cont. Ill. N. Bk. & Tr. Co., Chi.; Merch. N., Ced. R.; Waterloo Sav., Waterloo.	
Elkader 1382 Clayton E21	Central State Bank & Trust Co. 72-560 ▲@T:1931 Jun'40Stmt	W. J. McGrath	Geo. Gifford D. L. Smith, Exec. V. P. and Tr. Off.	R. L. Jipson Cash. and Tr. Off.	Kathryn Humphrey Dolores Niemeyer	50	25	17	715		807	108	15	88	570	26 City N. Bk. & Tr., Chi.; Merch. N., Ced. R.; Dub. Bk. & Tr., Dub. Cont. Ill. N. Bk. & Tr., Chi.; Oma. N., Oma.	
Elk Horn 513 Shelby L6	Shelby County State Bank ▲d@T:1934			Marion Boose, Mgr.						(Office of Shel by Cou nty St ate Ba nk, Ha rlan, I a.)							
Elliott 556 Montgomery N6	Houghton State Bank ▲d@T:1936			Geo. E. Wollenhaupt, Mgr.						(Office of Ho ughton State Bank, Red O ak, Ia.)							
Ellsworth 520 Hamilton H12	Farmers State Bank ▲d@T:1934			James L. Gray, Mgr.						(Office of Far mers S tate B ank, J ewell, Ia.)							
Elma 771 Howard O16	Peoples Savings Bank 72-2076 ▲@T:1927 Jun'40Stmt	Louis Diekmann	Bennie Basteson	C. J. Garmen		17	30	19	427		501	98	30	22	348	3 Chase N., N. Y.; Nor- thern Tr. Co. and 1st N., Chi.; Ia.-Des M. N. Bk. & Tr. Co., Des M.; Merch. N., Ced. R.	
Ely 172 Linn I20	First Trust & Savings Bank ▲d@T:1936			Jerry Bys, Mgr.						(Office of Fir s t Tru s t & Sa vings Bank, Cedar Rapid s, Ia.)							
Emerson 512 Mills N6	Emerson State Bank 72-1317 ▲dT:1903 Jun'40Stmt	M. L. Evans, Ch. of Bd. and Pres.	K. A. Evans	John Carson	J. L. Evans, Sec.	35	10	4	175		224	76	16		127	5 Live Stk. N., Chi.; 1st N. and U. S. N., Oma.	
Emmetsburg 2865 Palo Alto O8	Central Savings Bank & Trust Co. 72-2102 ▲dB@T:1929 Jun'40Stmt (Head Office)	H. M. Huston	J. W. Edge	J. W. Edge	W. F. Eagan	60	40	60	1,079		1,239	203	281		739	16 Northern Tr. and Am. N. Bk. & Tr., Chi.; 1st N., Sioux C.; Merch. N., Ced. R.	
" " "	IOWA TRUST & SAVINGS BANK 72-2109 ▲d@T:1929 Jun'40Stmt	Chas. J. Spies Adolph A. Spies Ch. of Bd.	Geo. A. Heald, Sr.	Chas. J. Spies, Cash., Sec. and Tr. Off.	S. P. Boles, A. Cash. and Tr. Off.	25	55	82	1,085		1,247	313	63	89	782	N. City, N. Y.; Cont. Ill. N. Bk. & Tr. Co., Chi.; Merch. N., Ced. R.; Cent. N. Bk. & Tr., Des M.	
Epworth 464 Dubuque G22	Epworth Savings Bank 72-1318 ▲dB@T:1905 Jun'40Stmt	Wm. A. King	Howard Simpson	H. H. Reeder	W. B. Miller	25	25	15	302		367	87	101	55	112	12 Drov. N., Chi.; 1st N., Dub.; Waterloo Sav., Waterloo.	
Essex 806 Page O5	First National Bank 72-758 ▲d@T:1901 Jun'40Stmt	R. A. Sanderson	G. J. Liljedahl	C. J. Liljedahl	De Los Quist	50	50	26	583	\$ 35	744	104	177	54	409	Cont. Ill. N. Bk. & Tr. Co., Chi.; 1st N., St. Jo.; U. S. N., Oma.	
Estherville 4940 Emmet B7	EMMET COUNTY STATE BANK 72-2089 ▲d@T:1927 Jun'40Stmt (Head Office)	W. C. Currell	W. D. O'Brien	R. S. Knight	W. L. Vallie Delbert Hinsch	50	50	57	2,041		2,198	297	192	96	1,593	20 Gty. Tr. Co., N. Y.; 1st N., Chi. and Minpls.; Merch. N., Ced. R.	
" " "	IOWA TRUST & SAVINGS BANK 72-2074 ▲d@T:1927 Jun'40Stmt	K. J. McDonald	F. G. PARSONS	DONALD T. LAWLER	F. G. PARSONS, JR. M. A. STAUBENBOUR	25	30	17	780		852	184	89	64	492	23 Mnfrs. Tr. Co., N. Y.; Cont. Ill. N. Bk. & Tr., Chi.; Ia.-Des M. N. Bk. & Tr., Des M.; Northw. N. Bk. & Tr., Minpls.	
Everly 482 Clay C5	Farmers Trust & Savings Bank ▲d@T:1916			Dale Barrus, Mgr.						(Office of Far mers T rust & Savin g s Bank, Spen cer, Ia.)							
Extra 987 Audubon L7	Exchange State Bank 72-751 ▲d@T:1918 Jun'40Stmt	A. J. Leake	John Delahoyde	M. E. Leake	R. M. Andersen	25	13	5	419		462	92	43	21	303	3 1st N., Chi.; Cent. N., Des M.; 1st N., Oma.	

IOWA-DES MOINES NATIONAL BANK & TRUST COMPANY — Iowa's Largest Bank

Number under Name of Bank is the Transit Number given to each bank in U. S. exclusively by The Rand-McNally Bankers' Directory, under the authority of The American Bankers Ass'n.

IOWA—Continued

Non-Bank Towns with Nearest Banking Point (Indexed Access.), Lawyers, Laws (indexed) in back of this volume. For Interest Rates, Holidays, etc., see Laws.

TOWN AND COUNTY. County Seats. Entire State in No. 7 Fed. Res. District.	Mem. A. B. A. New State Priv. Mem. State B. Ass'n. (Estab. Fed. Res. Depts: T-Trust B-Bond d-Safe Deposit Savings FDIC	PRESIDENT.	VICE-PRESIDENT.	CASHIER.	ASS'T CASHIER.	LIABILITIES. (In Thousands of Dollars)					RESOURCES.					PRINCIPAL CORRESPONDENTS.	
						Capital	Surplus	Und. Prof. and or Reserves	Deposits	Other Liabilities	Totals	Cash, Ex. & Due from Bks	U. S. Gov. Securities	Other Securities	Loans & Discounts		Other Resources
Fairbank 629 Buchanan F18	Fairbank State Bank ▲♦\$97 Jun'40Stmt 72-876	A. H. Nieman, Ch. of Bd. and Pres.	J. L. Gardner	F. F. Cowlishaw		\$ 26	\$ 7	\$ 9	\$ 276		\$ 318	\$ 77	\$ 49	\$ 21	\$ 162	\$ 9	Live Stk. N., Chi.; Merch. N., Ced. R.; Waterloo Sav., Waterloo; Far. State Sav., Independence.
Fairfax 275 Linn J19	Fairfax State Savings Bank 72-1319 ▲d@T:\$24 Jun'40Stmt	C. J. Lynch	C. A. Elson	J. L. Krall	Helen M. Krall	25	10	4	348		387	100	24		260	3	Northern Tr. Co., Chi.; Merch. N., Ced. R.
Fairfield 6619 Jefferson O19	FIRST NATIONAL BANK IN FAIRFIELD Jun'40Stmt 72-187 ▲d@T:\$34	A. G. Jordan	Leroy Williams W. P. Starr, Asst. V. P.	H. O. Lovett, V. P. and Cash.	H. A. Berg G. A. Sherman	100	27	32	1,500	\$ 5	1,664	654	91	287	589	43	Mnfrs. Tr., N. Y.; 1st N. Chi.; Merch. N., Ced. R.; Ia.-Des M. N. Bk. & Tr. Co., Des M.
" " "	IOWA STATE BANK & TRUST COMPANY ▲d@T:\$34 Jun'40Stmt 72-188	R. D. Hunt	Ralph Eastburn, Exec.	W. B. Griffin, Jr.	R. J. Hammon	100	23	32	1,081		1,236	465	55	125	571	20	Cont. Ill. N. Bk. & Tr. Co., Chi.; Cent. N. Bk. & Tr., Des M.
Farley 657 Dubuque G22	Farley State Bank ▲d@T:\$06 Jun'40Stmt 72-820	Wm. F. Kluesner, Ch. of Bd. and Pres.	John J. Ramm	F. S. Ferring	J. L. Mahony L. M. Sanner	25	12	21	438		496	103	69	53	261	10	Cont. Ill. N. Bk. & Tr., Am. N. Bk. & Tr., and Live Stk. N., Chi.; Merch. N., Ced. R.
Farmersburg 275 Clayton D21	Farmersburg Savings Bank Jun'40Stmt 72-1321 ▲d@T:\$03	J. H. Buckman	Gott Zurcher	Carroll H. Oelke	K. W. Fuelling	40	15	15	548		618	81	217	158	156	6	1st N. and Cont. Ill. N. Bk. & Tr. Co., Chi.; Merch. N., Ced. R.
Farmington 1012 Van Buren Q19	Farmington State Bank 72-2106 ▲d@T:\$29 Jun'40Stmt (Head Office)	W. A. Logan, Ch. of Bd. and Pres.	J. I. Annable	J. H. Hanan	R. H. White W. W. Simkin	19 Pf. 6	15	16	373		429	69	181	54	120	5	Northern Tr. Co., Chi.; State Cent. Sav., Keokuk.
Farnhamville 365 Calhoun H9	Security Savings Bank Jun'40Stmt 72-1807 ▲d@T:\$14	Ben Hanson, Ch. of Bd. and Pres.	Oscar Peterson	O. W. Madson	Clyde M. Mummert Robert E. Anderson	25	15	9	355		404	117			284	3	1st N., Chi.; The State and Ft. Dodge N., Bk. & Tr., Des M.
Farragut 523 Fremont F5	First National Bank Jun'40Stmt 72-1023 ▲d@T:\$03	William Rogers		R. O. Henstorf	Robert H. Henstorf	30	7		324		361	190	7	2	154	8	Cont. Ill. N. Bk. & Tr. Co., Chi.; Oma. N., Oma.; 1st N., St. Jo., Mo.
Fayette 1083 Fayette E10	State Bank of Fayette 72-593 ▲d@T:\$01 Jun'40Stmt	C. R. Carpenter	J. A. Claxton	R. A. Swartz		25	20	14	446		505	149	53	62	213	28	Cont. Ill. N. Bk. & Tr. Co., Chi.; Merch. N., Ced. R.; Cent. N. Bk. & Tr. Co., Des M.
Fenton 581 Kossuth C9	First Trust & Savings Bank ▲\$36			J. A. G. Smith, Mgr.						(Office of First Trust & Savings Bank, Armstrong, Ia.)							Northern Tr. Co., Chi.
Fertile 238 Worth C13	Citizens Savings Bank ▲\$37			Sophie Deuel, In Charge						(Office of Citizens Savings Bank, Hanlontown, Ia.)							
Fonda 1027 Pocahontas F7	First National Bank Jun'40Stmt 72-640 ▲d@T:\$04	Guy F. Wilde	G. H. Straight	A. M. Kuhl	W. K. Wiewel	25	30	6	593		654	139	62	30	410	13	Cont. Ill. N. Bk. & Tr. Co., Chi.; Toy N., Sloux C.; Ia.-Des M. N. Bk. & Tr., Des M.
Fontanelle 833 Adair M8	State Savings Bank 72-750 ▲d@T:\$05 Jun'40Stmt	H. J. Stuhlmiller	Ernest Miller	R. H. Bower	Claude Sivadge Leo W. Brown	40	20	14	537		611	247	122	7	231	4	Cont. Ill. N. Bk. & Tr. Co., Chi.; Ia.-Des M. N. Bk. & Tr. Co., Des M.
Forest City 2016 Winnebago O12	FOREST CITY BANK & TRUST CO. 72-449 ▲d@T:\$95 Jun'40Stmt	H. R. Cleophas	H. N. Rye	H. N. Rye	C. O. NERRY HENRY GJELLEFOLD	50	50	6	925		1,031	220	42	200	540	29	Cont. Ill. N., Chi.; Ia.-Des M. N. Bk. & Tr., Des M.; Merch. N., Ced. R.; 1st N., Mason C.
Fort Dodge 21,895 Webster G10	*FORT DODGE NATIONAL BANK 72-81 ▲d@T:\$82 Jun'40Stmt	F. C. MOELLER, Pres. and Tr. Off.	GEO. SCHNURR H. O. BALDWIN	E. H. ZUERREN, Cash. and A. Tr. Off.	W. H. WEISS	100	200	82	4,420		4,802	1,283	634	657	2,169	59	N. City, N. Y.; Cont. Ill. N. Bk. & Tr. and City N. Bk. & Tr., Chi.; Ia.-Des M. N., Des M.; 1st N., Minpls.; 1st Wis. N., Mil.
" " "	*THE STATE BANK 72-80 Jun'40Stmt ▲d@T:\$34	F. L. Loomis	O. M. Oleson C. W. GADD J. FLOYD RICH	HARRY T. HUFF	E. H. MOORE	100	125	33	2,864		3,122	958	551	85	1,518	10	N. City, N. Y.; Cont. Ill. N. Bk. & Tr. Co. and Harris Tr., Chi.; Bkrs. Tr. Co. and Cent. N. Bk. & Tr., Des M.
" " "	Ft. Dodge Clearing House... (Members indicated by a *)	F. C. Moeller		J. Floyd Rich, Sec. and Tr.		(See pages 65-66-67 for Number of States, etc.)					National, State and Private Banks, Total						

IOWA-DES MOINES NATIONAL BANK & TRUST COMPANY — Iowa's Largest Bank

Number under Name of Bank is the Transit Number given to each bank in U. S. exclusively by The Rand-McNally Bankers' Directory, under the authority of The American Bankers Ass'n.

IOWA—Continued

Non-Bank Towns with Nearest Banking Point (Indexed Access.), Lawyers, Laws (Indexed) in back of this volume. For Interest Rates, Holidays, etc., see Laws.

TOWN AND COUNTY. County Seats. Entire State in No. 7 Fed. Res. Dist.	Mem. A. B. A. New State Priv. Mem. State B. Ass'n. (Estab. Fed. Res. Depts. Trust B-Bond d-Safe Deposit Savings FDIC	PRESIDENT.	VICE-PRESIDENT.	CASHIER.	ASS'T CASHIER.	LIABILITIES. (In Thousands of Dollars)					RESOURCES.					PRINCIPAL CORRESPONDENTS.	
						Capital	Surplus	Und. Prof. and or Reserves	Deposits	Other Liabilities	Totals	Cash. Ex. & Due from Bks	U.S. Gov. Securities	Other Securities	Loans & Discounts		Other Resources
Fort Madison Lee Q21 13,779	FT. MADISON SAVINGS BANK 72-131 AdB@T:390 Jun'40Stmt	A. M. Lowrey	W. H. Rose	H. H. Mohrfeld	Alma Schubert Margaret Jaeger John R. Foster	\$ 108 Pf. 97	\$ 45	\$ 74	\$ 3,250		\$ 3,574	\$ 1,114	\$ 719	\$ 978	\$ 716	\$ 47	N. City., N. Y.; Cont. Ill. N. Bk. & Tr. Co., Chi.; 1st N., St. L.
"	Iowa State Bank AdB@T:320 Jun'40Stmt 72-132	T. T. Hitch	F. H. Hesse	Milton E. Lehning	A. J. Vonderhaar Laura Mae Peterson	100	30	9	586		725	193	31	258	229	14	Chase N. and Mfrs. Tr., N. Y.; Northern Tr. & Chl.; Cent. N. Bk. & Tr., Des M.
"	Lee County Savings Bank Jun'40Stmt 72-130 AdB@T:388	John C. Atlee John A. Okell, Ch. of Bd. Lynn A. Russell, A. Ch. of Bd.	Carl E. Stoeckle	A. R. Benbow, Cash. and Sec. E. O. Thomas, A. C.	R. L. Schneider R. G. Weddington Genevieve Nieters	57 Pf. 48	40	58	1,800		2,003	698	223	441	564	77	Chase N., N. Y.; 1st N. and City N. Bk. & Tr., Chi.; Miss. Val. Tr. Co., St. L.; Bkrs. Tr., Des M.
Fostoria Clay O6	Farmers Savings Bank Jun'40Stmt 72-1900 d@T:316	F. J. O'Brien, Ch. of Bd. and Pres.	D. E. Beving	H. A. O'Farrell	Harry Beving	15	15	19	294		343	33	53	18	234	5	1st N., Chi.; Ia.-Des M. N., Des M.; Merch. N., Ced. R.; Clay Co. N.; Spencer; Toy N., Sioux C.
Fredericksburg Chickasaw D17	First State Bank Jun'40Stmt 72-922	H. S. Kerksen	E. A. Ellison	Otto Koerth	C. E. Leach	28	32	13	616	\$ 1	690	196	44	137	310	3	Cont. Ill. N. Bk. & Tr. Co., Chi.; N. Bk. of Waterloo, Waterloo; 1st N., New Hampton and Sumner, Chi.; 1st N., Waverly.
Frederika Bremer E17	Farmers Savings Bank Jun'40Stmt 72-1330 d@T:326	L. O. Hagedorn	Fred Rewoldt	Fred Rewoldt		20	8	3	207		238	14	5	8	207	4	Cont. Ill. N. Bk. & Tr. Co., Chi.; 1st N., Waverly.
Galt Wright E12	Bank of Galt Jun'40Stmt 72-1960	W. F. Schroder	Chas. Heiden	R. D. Dixon	M. D. Schroder	5		1	113		119	16			94	9	Drov. N., Chi.; Merch. N., Ced. R.
Galva Ida G5	First Trust & Savings Bank 72-2170 AdB@T:35	W. H. Bischel	Geo. H. Miller	E. W. Kammer	L. E. Lamm	25	8	3	217		253	41	40	16	153	3	Cont. Ill. N. Bk. & Tr., Chi.; Toy N., Sioux C.
Garber Clayton E21	Farmers Savings Bank Jun'40Stmt 72-1333 AdB@T:309	E. C. Jennings	P. J. Cassidy	Henry C. Schnepf	Hattie Schnepf	13 Pf. 12	5	9	164		203	55	8	1	133	6	1st N. and Live Stk. N., Chi.; Merch. N., Ced. R.
Garden Grove Decatur P12	Decatur County State Bank AdT:31			E. O. Lovett, Mgr.		(Garden Grove Office of Decatur County State Bank, Leon, Ia.)											Cont. Ill. N. Bk. & Tr. Co., Chi.
Garnavillo Clayton E21	Garnavillo Savings Bank 72-1337 AdB@T:304 Jun'40Stmt	Chas. Roggman	W. B. Kuenzel	H. J. Wirkler	Helen Dettmer A. D. Roggman	50	50	25	625		750	80	46	221	400	3	Cont. Ill. N. Bk. & Tr. Co. and Drov. N., Chi.; Merch. N., Ced. R.
Garner Hancock D12	Hancock County National Bank 72-621 AdB@T:34 Jun'40Stmt	C. H. Nelson	J. S. Wesson	H. L. Ollenburg, V. P. and Cash.	W. L. Baggs	38 Pf. 12	18	10	693		771	337	41	51	327	15	N. City, N. Y.; Live Stk. N., Chi.; Ia.-Des M. N., Des M.; 1st N., Mason C.; Merch. N., Ced. R.
Garrison Benton I18	State Bank of Vinton AdS:391			Ed. Vanourny, Mgr.		(Office of State Bank of Vinton, Vinton, Ia.)											
Garwin Tama I16	Farmers Savings Bank 72-1700 AdB@T:312 Jun'40Stmt	W. N. Townsend	R. E. Moyer	A. F. Agena		20	12	14	330		376	49	47	78	198	4	Drov. N., Chi.; Ia.-Des M. N., Des M.; Merch. N., Ced. R.
Gaza O'Brien C4	Primghar Savings Bank AdS:10			Arthur Chalstrom, Mgr.		(Office of Primghar Savings Bank, Primghar, Ia.)											
George Lyon B3	George State Bank 72-2163 AdB@T:334 Jun'40Stmt	E. E. Manuel	R. J. Brinkman	R. W. Rossow		20 Pf. 5	13	23	676		737	156	51	40	485	5	Northern Tr., Chi.; Northw. N. Bk. & Tr., Minpls.; Bkrs. Tr., Des M.; Secur. N., Sioux C.
Gibson Keokuk M16	Gibson Savings Bank Jun'40Stmt 72-1342 AdB@T:312 (Head Office)	S. A. Vail, Ch. of Bd. and Pres.	J. B. Graham	M. L. Arendt, Cash. and Sec.	L. L. Arendt	15 Pf. 10	7	20	445		497	108	22		364	3	Cent. N. Bk. & Tr., Des M.; Merch. N., Ced. R.
Gilbert Story I12	Union Story Trust & Savings Bank AdB@T:32			James H. Reynolds, Mgr.		(Office of Union Story Trust & Savings Bank, Ames, Iowa.)											
Gilbertville Black Hawk G17	Gilbertville Savings Bank 72-1723 AdB@T:312 Jun'40Stmt	Joseph Reuter, Ch. of Bd. and Pres.	W. F. Weber	Frank Bornong, Cash. and Sec.	F. M. Bornong	15	4	7	183		209	28	42	16	121	2	Waterloo Sav. and N. Bk. of Waterloo, Waterloo; Merch. N., Ced. R.
Gillett Grove Clay C6	Gillett Grove Savings Bank Jun'40Stmt 72-1344 d@T:308	C. D. Barnard	W. C. Stewart	F. N. Wood		10	2	7	90		109	29			77	3	Drov. N., Chi.; Far. Tr. & Sav., Spencer; Bkrs. Tr., Des M.
Gilman Marshall J15	Citizens Savings Bank 72-1026 AdB@T:308 Jun'40Stmt	J. L. Wylie	Amasa Patterson	R. W. Millen	Wendell Stanley	25	10	7	277		319	49			55 (Incl. U.S.)	3	Cont. Ill. N. Bk. & Tr. Co., Chi.; Merch. N., Ced. R.; Ia.-Des M. N. Bk. & Tr. Co., Des M.

IOWA-DES MOINES NATIONAL BANK & TRUST COMPANY — Iowa's Largest Bank

Number under Name of Bank is the Transit Number given to each bank in U. S. exclusively by The Hand-McNally Bankers' Directory, under the authority of The American Bankers Ass'n.

IOWA—Continued

Non-Bank Towns with Nearest Banking Point (Indexed Access.), Lawyers, Laws (Indexed) in back of this volume. For Interest Rates, Holidays, etc., see Laws.

TOWN AND COUNTY. County Seats. Entire State in No. 7 Fed. Res. Dist.	Mem. A. B. A. New State Priv. Mem. State B. Ass'n. [Estab. Fed. Res. Depts.: T-Trust B-Bond d-Safe Deposit © Savings ▲ FDIC	PRESIDENT.	VICE-PRESIDENT.	CASHIER.	ASS'T CASHIER.	LIABILITIES. (In Thousands of Dollars)					RESOURCES.					PRINCIPAL CORRESPONDENTS.
						Capital	Surplus	Und.Prof. and or Reserves	Deposits	Other Liabilities	Totals	Cash, Ex. & Due from Bks	U.S. Gov. Securities	Other Securities	Loans & Discounts	
Gilmore City 896 Pocahontas F9	Humboldt Trust & Savings Bank ▲\$31			Tom Peters, Mgr.		(Office of Humboldt Trust & Savings Bank, Humboldt, Ia.)										Cont. Ill. N. Bk. & Tr. Co., Chi.; Cent. N. Bk. & Tr., Des M.
Gladbrook 891 Tama H5	STATE BANK ▲d@T: \$1900 Jun'40Stmt 72-700	A. F. Walter	C. F. Harris, Exec. V. P. and Tr. Off.	J. S. Bauch, Cash. and A. Tr. Off.	L. M. Boll W. E. Plett	\$ 50	\$ 35	\$ 18	\$ 776		\$ 879	\$ 172	\$ 30	\$ 12	\$ 657	\$ 8 Mfrs. Tr. Co., N. Y.; City N. Bk. & Tr., Chi.; Ia.-Des M. N. Bk. & Tr., Des M.; Merch. N., Ced. R.
Glenwood 4269 Mills N3	Glenwood State Bank Jun'40Stmt 72-233 ▲d@T: \$99	R. C. Hopp	Olyde Rhoads	L. C. Dean	C. M. Duncan E. L. Schneckloth W. L. Phifer G. W. POOLE	50	50	24	1,063		1,187	230	45	108	789	15 Cont. Ill. N. Bk. & Tr. Co., Chi.; 1st N. and Live Stk. N., Oma.
Glidden 854 Carroll I8	FIRST NATIONAL BANK IN GLIDDEN ▲d@T: \$92 Jun'40Stmt 72-709	D. E. WALDRON, Ch. of Bd. and Pres.	O. B. MOORHOUSE	H. W. PORTER, Cash. and Sec.	G. W. POOLE	50	12	5	600		667	242	2	55	364	4 Cont. Ill. N. Bk. & Tr., Chi.; Ia.-Des M. N. Bk. & Tr., Des M.; Live Stock N., Oma.
Goldfield 700 Wright F11	Goldfield State Bank & Trust Co. 72-2071 ▲d@T: \$26 Jun'40Stmt	J. E. Richardson	Ole Lerdal	G. T. Taylor	Robert Whyte	25	13	17	385	TRY US.	440	34	92	3	302	9 Cont. Ill. N. Bk. & Tr. Co., Chi.; Ia.-Des M. N. Bk. & Tr. Co., Des M.
Goodell 210 Hancock E12	State Savings Bank 72-1345 ▲d@T: \$93 Jun'40Stmt	Owen F. Conwell	Warner T. Butts	Wm. P. Butts		15	5	2	239		261	86	13	1	153	8 Cont. Ill. N. Bk. & Tr. Co., Chi.; Cent. N. Bk. & Tr., Des. M.; 1st N. Bk. & Tr. Co., Minpls.
Gooselake 128 Clinton J 24	Gooselake Savings Bank 72-1346 ▲d@T: \$97 Jun'40Stmt (Head Office)	F. A. Burns	M. C. Stenzel	H. C. Jepsen	H. E. Stampe	20	6	15	258		299	53	8		234	4 Live Stk. N. and Drov. N., Chi.; City N., Clinton; Merch. N., Ced. R.
Gowrie 1059 Webster H9	First National Bank Jun'40Stmt 72-722 ▲d@T: \$83	F. W. Lindquist	A. F. Daughenbaugh	A. E. Lindquist		25	6	4	429		464	137	60	29	235	3 1st N., Chi.; Ia.-Des M. N. and Valley Sav., Des M.; Merch. N., Ced. R.
Graettinger 777 Palo Alto C8	Graettinger State Bank Jun'40Stmt 72-2159 ▲d@T: \$34	C. A. Jensen, Ch. of Bd. and Pres.	Max Baumgartner	H. A. Elsenbast		13	8	18	333		372	60	58	11	235	8 1st N., Chi.; Cent. N. Bk. & Tr. Co., Des M.; Merch. N., Ced. R.
Grafton 249 Worth O14	Farmers State Bank 72-1856 ▲d@T: \$21 Jun'40Stmt	G. H. Bringolf, Ch. of Bd. and Pres.	G. A. Petznick Fred Reeck	Kenneth H. Walk, Cash. and Sec.		10	10	7	165		192	35	15	5	132	5 Cont. Ill. N., Chi.; 1st N. and United Home Bk. & Tr., Mason C.
Grand Junction Greene I10 1025	Peoples Trust & Savings Bank 72-1921 ▲d@T: \$17 Jun'40Stmt	Claus Loof, Ch. of Bd. and Pres.	A. L. Hebenstreit	Raymond J. Jayne		20	10	11	399		440	70	151	11	207	1 1st N., Chi.; Cent. N., Des M.; Jeff. State; Jeff.
Grandmont 438 Clinton J24	Union Savings Bank 72-1710 ▲d@T: \$26 Jun'40Stmt (Head Office)	Will Ehlers Lyle J. Stotesbery, Ch. of Bd.	W. F. DeLange	Lyle J. Stotesbery	M. T. Jensen	25	5	17	584		631	98	33	18	471	11 Mfrs. Tr. Co., N. Y.; Am. N., Chi.; City N., Clinton; Merch. N., Ced. R.
Grand River 395 Decatur P11	Decatur County State Bank ▲\$38			Bert S. Baker, Mgr.		(Grand River Office of Decatur County State Bank, Leon, Ia.)										
Granger 319 Dallas K11	Brenton State Bank ▲d@T: \$34			Chas. W. Flack, Mgr.		(Granger Office of Brenton State Bank, Dallas Center, Ia.)										
Granville 390 Sioux D3	Hospers Savings Bank ▲d@T: \$36			B. A. Stallman, Mgr.		(Office of Hospers Savings Bank, Hospers, Ia.)										Secur. N., Sioux C.
Gravily 465 Taylor P8	State Savings Bank ▲\$31			H. V. Dowell, Mgr.		(Office of State Savings Bank, Sharpsburg, Ia.)										
Greeley 543 Delaware E21	Community Savings Bank ▲d@T: \$35			J. S. Hunt, Mgr.		(Office of Community Savings Bank, Edgewood, Ia.)										Merch. N., Ced. R.
Greene 1268 Butler E15	First State Bank ▲d@T: \$87 Jun'40Stmt 72-579	O. C. Perrin	D. H. Ellis C. H. Williams	C. V. Cave	V. K. Barth	50	25	7	807		889	243	41	72	526	7 Cont. Ill. N. Bk. & Tr., Chi.; Merch. N., Ced. R.; N. Bk., Waterloo.
Greenfield 1837 Adair M9	Adair County Bank ▲d@T: \$75 Jun'40Stmt 72-497	E. H. Bickford	W. R. Goodman	J. E. Howe	L. E. Foster Harold Stowell	25	12	7	1,154		1,198	302	239	79	547	31 1st N., Chi.; Cent. N. Bk. & Tr., Des M.
Green Mountain Marshall I 14 163	Producers Savings Bank Jun'40Stmt 72-1354 ▲d@T: \$98	W. J. Lynch, Ch. of Bd. and Pres.	C. E. Nickerson	Bertel Leth, Cash. and Sec.	Miller Rowe	15	10	8	201		234	55	15	17	143	4 Drov. N., Chi.; Cent. N. Bk. & Tr., Des. M.; Merch. N., Ced. R.; Fid. Sav. Bk., Marshalltown.
Grimes 468 Polk K11	Des Moines Bank & Trust Co. ▲\$35			U. F. Beauchamp, Mgr.		(Office of Des Moines Bank & Trust Co., Des Moines, Ia.)										
Ginnell 4949 Poweshiek K16	GRINNELL STATE BANK Jun'40Stmt ▲d@T: \$25 72-172 (Head Office)	C. A. Frasier	A. J. Blakely	L. M. Lanning	Helen Hargrave	60	18	11	1,094		1,183	422	45	84	613	19 1st N. and Am. N. Bk. & Tr., Chi.; Cent. N. and Ia.-Des M. N., Des M.; Merch. N., Ced. R.
" " " "	POWESHIEK COUNTY NATIONAL BANK Jun'40Stmt 72-175 ▲d@T: \$30	W. H. Brenton	C. E. Child G. C. Kelly W. P. Wilson	R. S. Kinsey		50 Pj. 27	30	36	1,422		1,565	590	109	19	823	24 Cont. Ill. N., Chi.; Ia.-Des M. N. Bk. & Tr. Co., Des M.

IOWA-DES MOINES NATIONAL BANK & TRUST COMPANY — Iowa's Largest Bank

Number under Name of Bank is the Transit Number given to each bank in U. S. exclusively by The Rand-McNally Bankers' Directory, under the authority of The American Bankers Ass'n.

IOWA—Continued

Non-Bank Towns with Nearest Banking Point (Indexed Access.), Lawyers, Laws (indexed) in back of this volume. For Interest Rates, Holidays, etc., see Laws.

TOWN AND COUNTY. County Seats. Entire State in No. 7 Fed. Res. Dist.	•Mem. A. B. A. "New State Priv. I. Mem. State B. Ass'n. Estab. ♦Fed. Res. Depts: T-Trust B-Bond d-Safe Deposit ©Savings ▲FDIC	PRESIDENT.	VICE-PRESIDENT.	CASHIER.	ASS'T CASHIER.	LIABILITIES. (In Thousands of Dollars)					RESOURCES.					PRINCIPAL CORRESPONDENTS.	
						Capital	Surplus	Und. Prof. and Reserves	Deposits	Other Liabilities	Totals	Cash, Ex. & Due from Bks	U.S. Gov. Securities	Other Securities	Loans & Discounts		Other Resources
Griswold1139 Cass M 6	Griswold State Bank 72-2160 ▲d©:13	C. J. Hornsby	Paul F. Denham	Homer E. Rice		\$ 15	\$ 10	\$ 9	\$ 263		\$ 297	\$ 91	\$ 38	\$ 4	\$ 164	Cont. Ill. N. and Am. N., Chi.; Ia.-Des M. N. and Cent. N., Des M. City N. Bk. & Tr., Chi.; Ia.-Des M. N. Bk. & Tr., Des M.; N. Bk. of Waterloo, Waterloo.	
Grundy Center Grundy H15 1793	Farmers Savings Bank ▲d©:13 Grundy National Bank 72-1377 (Head Office) Jun'40Stmt 72-506 ▲d©:13	H. Iblings, Ch. of Bd. and Pres.	I. T. Parkhurst Freda J. Boldt	A. V. Dieken	L. H. Klinefelter Harriet L. Dirks Helen Gibbons	20	16	5	601		642	105	41	12	484	Cont. Ill. N., Chi.; N. Bk. of Waterloo, Waterloo; Merch. N., Ced. R.	
Guthrie Center Guthrie K3 1818	Guthrie County State Bank 72-2140 ▲d©:13 Jun'40Stmt (Head Office)	G. M. Barnett	R. C. Norman	H. B. Gillespie	M. C. Barnett Helen Gibbons J. I. Vandevanter H. W. Adam	30	40	17	1,017		1,104	206	73	96	712	Northern Tr., Chi.; Cent. N. Bk. & Tr., Des M.; Live Stk. N., Oma.	
Guttenberg1918 Clayton E22	Clayton County State Bank 72-423 ▲d©:09 Jun'40Stmt	C. J. Adam	G. W. Hunt	F. J. Oehmke		50	16	18	578		662	232	108	59	258	Cont. Ill. N. Bk. & Tr. Co. and City N., Chi.; Merch. N., Ced. R.;	
Halbur182 Carroll I7	Guttenberg State Bank 72-424 ▲d©:1900 Jun'40Stmt	C. W. Palmer, Ch. of Bd. and Pres	Emil Ihm	H. B. Tangeman, Cash. and Sec.	H. F. Fukey	25	5	5	230		265	84	35	26	114	Cont. Ill. N. Bk. & Tr. Chi.; Merch. N., Ced. R.; Dub. Bk. & Tr., Dub.	
Hamburg2103 Fremont Q4	Farmers Savings Bank 72-1358 d©:06 Jun'40Stmt	Wm. F. Osborne	Emil Grundmeier	R. J. Heinen	Hilbert M. Koenig	20	10	6	255		291	93	38		155	Drov. N., Chi.; Live Stock N., Oma.; Cent. N. Bk. & Tr. Co., Des M.	
Hampton3473 Franklin F13	Iowa State Bank 72-429 Jun'40Stmt	Don C. Dougan	F. J. Liess	R. P. Canon	J. R. Ayres	50	23	44	708		825	118	4	6	673	Cont. Ill. N. Bk. & Tr. Co., Chi.; Oma. N., Oma.; Com. Tr. Co., Kan. C.	
Hanlontown190 Worth C13	FIRST NATIONAL BANK 72-332 ▲d©:13 Jun'40Stmt	W. K. Bramwell	D. D. Bramwell	J. H. Boehmlier	J. M. Boots Fred Keepf	100	55	16	1,651		1,822	454	187	26	1,126	Chase N., N. Y.; City N., Bk. & Tr., Chi.; Cent. N. Bk. & Tr., Des M.	
Hansell172 Franklin E14	Hampton State Bank 72-331 ▲d©:13 Jun'40Stmt (Head Office)	D. D. Inglis	P. H. Borcharding	L. H. Davis		38	17	23	1,228		1,333	308	284	3	718	Chase N., N. Y.; City N., and Live Stk. N., Chi.; Bkrs Tr. Co., Des M.	
Harcourt254 Webster H10	Citizens Savings Bank 72-1360 ▲d©:1900 Jun'40Stmt (Head Office)	M. T. Rye, Ch. of Bd. and Pres.	A. O. Rye	Helen Oswald		25	9	9	344		387	50		3	328	Cont. Ill. N. Bk. & Tr., Chi.; 1st N., Mason C.; Cent. N. Bk. & Tr., Des M.	
Harlan3145 Shelby K5	Sheffield Savings Bank ▲d©:13 Harcourt Savings Bank 72-1361 ▲d©:05 Jun'40Stmt		A. A. Peterson	J. W. Ryberg		15	5	5	160		185	20	16		147	City N. Bk. & Tr. Co., Chi.; Ft. Dodge N., Ft. Dodge; Bkrs. Tr., Des M.	
Harris328 Osceola B5	Harlan National Bank 72-338 ▲d©:13 Jun'40Stmt	Mrs. B. A. Lewis J. J. Norgaard, Ch. V. P. and Tr. Off.	James Bisgard	Andrew Arent, Cash., Sec., and Tr. Off.	D. C. Peasley F. J. Lewis	50	40	10	1,097		1,197	264	39	106	770	1st N., Chi.; Stk. Yds. N. and 1st N., Oma.	
Hartford207 Warren L13	THE SHELBY COUNTY STATE BANK 72-339 ▲d©:05 (Head Office)	H. P. DOWLING	G. K. SWIFT	G. K. SWIFT	F. F. WUNDER LAURETTA W. HANSEN	52 Pf. 48	20	20	1,537		1,677	375	15	115	1,155	17	Cont. Ill. N. Bk. & Tr. Co., Chi.; Oma. N., Oma.; Bkrs. Tr. Co., Des M.
Hartley1272 O'Brien C5	Sibley State Bank ▲:13			Geo. Bruse, Mgr.													
Hartwick122 Poweshiek K17	Hartford-Carlisle Savings Bank ▲d©:13 Security State Bank 72-2150 ▲d©:13 Jun'40Stmt	Ernest McDowell	C. W. Green	A. F. Hansen	Frances Parker	25	12	20	526		583	76	96	81	321	9	Ia.-Des M. N. Bk. & Tr. Co., Des M. Northern Tr., Chi.; Toy N., Sioux C.; Merch. N., Ced. R.; Cent. N. Bk. & Tr., Des M.
Harvey348 Marion M15	Hartwick State Bank 72-2083 ▲d©:13 Jun'40Stmt	Ben Rondabush	C. C. Gay	W. N. Shellenbarger	E. G. San De Fur	25	13	6	219		263	40	58	11	153	1	Drov. N., Chi.; Merch. N., Ced. R.; Cent. N. Bk. & Tr. Co., Des M.
Havelock339 Pocahontas E8	Marion County State Bank ▲d©:13			R. J. VanVark, Mgr.													
Hawarden2459 Sioux D1	Laurens State Bank ▲d©:13 Farmers State Bank 72-1941 ▲d©:17 First National Bank in Hawarden. 72-374 ▲d©:13 Jun'40Stmt	Walter Scott	W. E. Sedgwick	C. A. Slife	E. V. Slife	25	5	12	431		473	113			352	8	Drov. N., Chi.; Live Stock N. and Toy N., Sioux C.
Hawarden2459 Sioux D1		M. R. Stone	G. F. Burket	H. Visser	John L. Klay	40 Pf. 10	12	17	446		525	136	78	52	243	16	1st N., Chi. and Sioux C.

IOWA-DES MOINES NATIONAL BANK & TRUST COMPANY — Iowa's Largest Bank

TOWN AND COUNTY. County Seats. Entire State in No.7 Fed.Res.Dist	Mem.A.B.A.*New iMem.State B.Ass'n. Estab. ♦Fed.Res.Depts:T-Trust B-Bond †Safe Deposit ©Savings ▲FDIC	PRESIDENT.	VICE-PRESIDENT.	CASHIER.	ASS'T CASHIER.	LIABILITIES. (In Thousands of Dollars)					RESOURCES.					PRINCIPAL CORRESPONDENTS.	
						Capital	Surplus	Und.Prof. and or Reserves	Deposits	Other Li- abilities	Totals	Cash,Ex. & Due fromBks	U.S.Gov. Securi- ties	Other Securi- ties	Loans & Dis- counts		Other Re- sources
Hawkeye 530 Fayette E18	Citizens Savings Bank Jun'40Stmt 72-962 ▲d@:1\$27	L. H. Haub, Ch. of Bd. and Pres.	W. W. Burkhardt	L. E. Billmeyer	D. F. Warnke	\$ 25	\$ 5	\$ 9	\$ 220	-----	\$ 259	\$ 62	\$ 31	\$ 29	\$ 131	\$ 6	1st N., Chi.; Merch. N., Ced. R.
Hayesville 18 Keokuk M17	Hayesville Savings Bank Jun'40Stmt 72-1702 ▲d@:1\$12 (Head Office)	Bert Fischer	E. H. Mertz	J. E. Ray	C. J. Mertz	10 Pf. 15	5	18	521	-----	569	156	89	64	258	2	Live Stk. N. and 1st N., Chi.; Un. Bk. & Tr. Co., Ottumwa; Merch. N., Ced. R.
Hazleton 499 Buchanan G18	Maynard Savings Bank ▲\$36	-----	-----	Paul Harrison, Mgr.	-----	(Office of Ma ynard Savin gs Bank , May nard, Ia.)	-----	-----	-----	-----	-----	-----	-----	-----	-----	-----	-----
Hedrick 810 Keokuk N17	Hedrick Savings Bank Jun'40Stmt 72-2112 ▲d@:1\$30	R. A. Bennett	Frank Hanna	C. G. Miller	Thelma Heitsman	26	5	11	322	-----	364	50	41	-----	258	15	Drov. N., Chi.; Fid. Sav., Ottumwa; Merch. N., Ced. R.; Ia.-Des M. N., Des M.
Henderson 23 Mills N4	State Savings Bank ▲d@:1\$36	-----	-----	C. H. Amick, Mgr.	-----	(Office of Sta te Savi ngs Ba nk, Co uncil Bluffe, Ia.)	-----	-----	-----	-----	-----	-----	-----	-----	-----	-----	-----
Hills 211 Johnson L20	Hills Bank & Trust Co. 72-1375 ▲d@:1\$04	J. E. Pechman	LeRoy S. Mercer	A. F. Droll	-----	25	10	9	395	-----	439	65	2	6	365	1	Northern Tr. Co., Chi.; Merch. N., Ced. R.
Hillsboro 281 Henry P20	Hillsboro Savings Bank Jun'40Stmt 72-974 ▲@:1\$1900	P. A. Blackford	R. A. Graves	Marguerite Hartley	-----	20	8	13	153	-----	194	42	23	-----	127	2	Live Stock N., Chi.; Un. Bk. & Tr. Co., Ottum- wa.
Holland 175 Grundy G15	Farmers Savings Bank ▲d@:1\$06	-----	-----	Freda J. Boldt, V. P. and Mgr.	-----	(Office of Far mers S avings Bank, Grund y Cent er, Ia.)	-----	-----	-----	-----	-----	-----	-----	-----	-----	-----	-----
Holstein 1800 Ida G4	Holstein State Bank 72-2135 ▲d@:1\$31	F. R. Jones, Ch. of Bd. and Pres.	O. A. Langland	C. J. Obrecht	H. P. Knuth, E. L. Klotz	50	33	10	767	-----	860	167	12	107	558	16	Cont. Ill. N. Bk. & Tr. Co., Chi.; 1st N., Sioux C.
Hopkinton 758 Delaware H21	Citizens State Bank 72-2119 ▲d@:1\$31	Everett L. Wright	-----	Kathryn McElliott	-----	27 Pf. 8	6	6	267	\$ 2	316	67	38	-----	207	4	Chase N., N. Y.; Cont. Ill. N., Chi.; Merch. N., Ced. R.; Dub. Bk. & Tr., Dub. Chi.; Toy N., Sioux C
Hornick 809 Woodbury H2	State Savings Bank 72-1135 ▲d@:1\$04	J. L. Peters	Wm. Hanner, Lee Beem	E. S. Fitzgerald	Dwain Loyd	15	8	3	152	-----	178	16	5	1	149	7	Cont. Ill. N. Bk. & Tr., Chi.; Toy N., Sioux C
Hospers 544 Sioux D8	Hospers Savings Bank 72-1764 ▲d@:1\$13	Lewis Jungers	James Hyink	C. F. Sheel	Adeline A. Jungers	25	25	6	505	-----	561	86	39	45	391	-----	Northern Tr. Co., Chi.; Cent. N. Bk. & Tr., Des M.; Toy N., Sioux C.
Hubbard 795 Hardin H13	Security State Bank Jun'40Stmt 72-1334 d@:1\$35	E. H. Klisart	T. W. Jones	T. W. Jones	W. J. Schwendemann	15	8	5	272	-----	300	57	23	44	169	7	Live Stk. N., Chi.; Ia.- Des M. N. and Cent. N., Des M.; Merch. N., Ced. R.
Hudson 470 Blackhawk G17	Hudson State Bank 72-2081 ▲d@:1\$27	B. S. Strayer	J. H. Axon	R. I. Bordner	R. F. Busching	25	8	7	380	-----	420	112	-----	93	210	5	Cont. Ill. N. Bk. & Tr., Chi.; Merch. N., Ced. R.; N. Bk. of Waterloo, Waterloo.
Hull 905 Sioux C2	Iowa State Bank ▲d@:1\$79	E. C. Reimann, Ch. of Bd. and Pres.	A. F. Steffen	Jno. B. Mayer, Cash. and Tr. Off.	E. C. Reimann, Tr. Off.	35	11	14	442	-----	502	105	119	10	261	7	Cont. Ill. N. Bk. & Tr., Chi.; Secur. N., Sioux C.; Merch. N., Ced. R.
Humboldt 2251 Humboldt F10	First National Bank in Humboldt Jun'40Stmt 72-433 ▲d@:1\$33	C. W. Garfield	G. P. Ruse	B. B. Watson	P. S. Lund	50	75	47	1,315	-----	1,487	304	90	108	979	6	City N. Bk. & Tr. Co., Chi.; Cent. N. Bk. & Tr. Co., Des M.
" " "	Humboldt Trust & Savings Bank 72-2086 ▲d@:1\$27	E. L. Williams	W. S. Goodell	J. L. Campbell	H. L. Strong	50	50	81	1,305	-----	1,486	275	47	287	859	18	Chase N., N. Y.; Cont. Ill. N. Bk. & Tr., Chi.; Merch. N., Ced. R.
Humeston 924 Wayne O12	Citizens State Bank ▲:1\$28	E. S. Williams	D. S. Moore	Geo. R. Garton	L. J. Guinn, Lavera Williams	25	9	6	282	-----	322	78	25	14	199	6	1st N., Chi.; Cent. N. Bk. & Tr. Co. and Ia.-Des M. N., Des M.
Ida Grove 2206 Ida G5	Ida County State Bank 72-2143 ▲d@:1\$32	F. R. Jones	F. M. Stewart, C. J. Obrecht	L. V. Overholzer	R. B. Gemmill	40	20	7	666	-----	733	139	10	102	473	9	Cont. Ill. N. Bk. & Tr. Co., Chi.; 1st N., Sioux C.
Independence Buchanan G19 3691	Farmers State Savings Bank 72-2028 ▲d@:1\$21	E. F. Sorg	E. E. Everett	C. L. Fiester	P. E. Sorg	100	50	86	2,069	-----	2,305	808	30	271	1,193	3	Chase N., N. Y.; Cont. Ill. N. Bk. & Tr. Co., Chi.; Merch. N., Ced. R.
Indianola 3488 Warren M12	Peoples Trust & Savings Bank 72-1984 ▲d@:1\$19	Wm. Buxton, Jr.	Wm. Buxton, 3d W. N. Grant	M. F. Henderson	Margaret Ferguson	51 Pf. 48	35	53	1,625	-----	1,812	380	308	279	817	28	City N., and Live Stk. N., Chi.; Ia.-Des M. N., Des M.
Inwood 670 Lyon B2	Rock Rapids State Bank ▲d@:1\$32	-----	-----	Cliff Pruitt, Mgr.	-----	(Office of Roc k Rapi ds Stat e Bank , Rock Rapi ds, Ia.)	-----	-----	-----	-----	-----	-----	-----	-----	-----	-----	1st N., Sioux C.; N. Bk. of South Dakota, Sioux C.

IOWA-DES MOINES NATIONAL BANK & TRUST COMPANY — Iowa's Largest Bank

Number under Name of Bank is the Transit Number given to each bank in U. S. exclusively by The Rand-McNally Bankers' Directory, under the authority of The American Bankers Ass'n.

IOWA—Continued

Non-Bank Towns with Nearest Banking Point (Indexed Acces.), Lawyers, Laws (Indexed) in back of this volume. For Interest Rates, Holidays, etc., see Laws.

TOWN AND COUNTY. County Seats. Entire State in No. 7 Fed. Res. Dist.	Mem. A. B. A. *New State Priv. †Mem. State B. Ass'n. [Estab. ♦ Fed. Res. Depts. † Trust B-Bond d-Safe Deposit © Savings ▲ FDIC	PRESIDENT.	VICE-PRESIDENT.	CASHIER.	ASS'T CASHIER.	LIABILITIES. (In Thousands of Dollars)					RESOURCES.					PRINCIPAL CORRESPONDENTS.	
						Capital	Surplus	Und.Prof. and or Reserves	Deposits	Other Liabilities	Totals	Cash, Ex. & Due from Bks	U.S. Gov. Securities	Other Securities	Loans & Dis-counts		Other Resources
Ionia 246 Chickasaw D16	Ionia Savings Bank. ▲ d † \$ '26 Jun'40Stmt 72-1382	J. J. Meyer	Mrs. Alice A. Wood	D. H. Dudley		\$ 25	\$ 9	\$ 7	\$ 193		\$ 234	\$ 40	\$ 50	\$ 11	\$ 131	\$ 2	Cont. Ill. N. Bk. & Tr. Co., Chi.; 1st N., New Hampton.
Iowa City 15,340 Johnson K20	FIRST CAPITAL NATIONAL BANK. 72-2162. ▲ d © † \$ '32 Jun'40Stmt	Lee Nagle	F. D. Williams	F. D. Williams Lester Bock, Tr. Off.	Thos. Farrell R. H. Volland, Tr. Off.	100	93	64	3,579		3,836	2,346	354	11	1,075	50	N. City and Chase N., N. Y.; Cont. Ill. N., Harris Tr., Drov. N. and 1st N., Chi.; Ia.-Des M. N., Des M.; Merch. N., Ced. R.; Dav. Bk. & Tr., Dav. Chase N., N. Y.; 1st N., Chi.; Bkrs. Tr. Co., Des M., Merch. N., Ced. R.
" " "	IOWA STATE BANK & TRUST CO. 72-2162. ▲ d © † \$ '34 Jun'40Stmt	B. S. SUMMERWILL E. M. MACEWEN Patronize a growing institution. YOUR BUSINESS WILL BE APPRECIATED.		M. B. GUTHRIE M. E. TAYLOR, Aud.	W. F. SCHMIDT W. W. SUMMERWILL, Cr. Mgr.	100	75	36	2,617		2,828	721	165	130	1,744	68	
Iowa Falls 4112 Hardin G13	Citizens State Bank 72-2167 ▲ d © † \$ '35 Jun'40Stmt	Irvin B. Bleeker, Ch. of Bd. and Pres.	W. A. Middleton	E. H. Klisart	L. C. Jorgensen Ivadel Cleal	35	25	21	1,044	\$ 2	1,127	124	47	180	763	13	1st N., Chi.; Ia.-Des M. N. Bk. & Tr. Co., Des M.; Merch. N., Ced. R.
" " "	IOWA FALLS STATE BANK 72-2152 ▲ d © † \$ '33 Jun'40Stmt (Head Office)	A. C. THORNBURG- J. W. CAPWELL, Ch. of Bd.	B. L. JOHNSON	B. L. JOHNSON		25	15	44	681		765	129	142	130	353	11	Cent. N. Bk. & Tr. Co., Des M.
Ireton 612 Sioux D1	Security Savings Bank 72-1836 ▲ d © † \$ '15 Jun'40Stmt (Head Office)	Harry Sewick	Chris Westergard	G. T. Juffer	B. E. Holdorf	15	8	3	240		266	68			192	6	Northern Tr., Chi.; Ia.-Des M. N. Bk. & Tr. Co., Des M.; Secur. N., Sioux C.
Irwin 357 Shelby J6	Farmers Savings Bank 72-1675 ▲ d © † \$ '11 Jun'40Stmt	Peter Steenhusen	Asmus Frees	E. H. Kettler	H. W. Steenhusen	15	11	6	165		197	36	15	11	132	3	Northern Tr. Co., Chi.; Cent. N. Bk. & Tr. Co., Des M.; Oma N., Oma.
Jamaica 311 Guthrie J9	Perry State Bank. ▲ d © † \$ '34																Ia.-Des M. N. Bk. & Tr. Co., Des M.
Jefferson 3431 Greene I9	HOME STATE BANK 72-2063 ▲ d © † \$ '26 Jun'40Stmt (Head Office)	M. E. BRUNNER	E. A. MILLIGAN	WARREN GARST	J. H. WATTS	50	20	23	804		897	89	120	2	674	12	Cont. Ill. N. Bk. & Tr. Co., Chi.; Cent. N. Bk. & Tr. Co., Des M.; Merch. N., Ced. R.
" " "	Jefferson State Bank 72-2064 ▲ d © † \$ '26 Jun'40Stmt (Head Office)	W. H. Brenton	Alice G. Brenton G. C. Kelly	V. W. Miller	R. H. Maloney Thelma I. McClure	50	50	46	1,709		1,855	418	67	2	1,356	12	Cont. Ill. N. Bk. & Tr. Co., Chi.; Ia.-Des M. N. Bk. & Tr., Des M.; Merch. N., Ced. R.
Jesup 786 Buchanan G18	Farmers State Bank 72-804 ▲ d © † \$ '03 Jun'40Stmt	W. W. Blasler	Chas. Frush	C. E. Stewart	U. D. Blasler	33 Pf. 42	15	26	832		948	110	411	161	246	20	Chase N., N. Y.; 1st N., Chi.; Merch. N., Ced. R.; N. Bk. of Waterloo, Waterloo.
Jewell 950 Hamilton H12	Farmers State Bank 72-1751 ▲ d © † \$ '14 Jun'40Stmt (Head Office)	E. T. Rorem	C. E. Caruth	G. C. Rorem	L. R. Walker L. B. Paulson	25	20	20	608		673	94	28	3	543	5	Northern Tr., Chi.; Cent. N. Bk. & Tr., Des M.; Merch. N., Ced. R.
Jolce 225 Worth B18	Farmers Savings Bank 72-1388 ▲ d † \$ '1900 Jun'40Stmt	K. S. Paulson, Ch. of Bd. and Pres.	Kermit Paulson	C. A. Granskou, Cash. and Sec.		25	7	9	332		373	66	35	25	247		Cont. Ill. N. Bk. and Tr. Co., Chi.; 1st N. and United Home Bk. & Tr. Co., Mason C.
Kalona 704 Washington L20	Farmers Savings Bank 72-999 ▲ † \$ '99 Jun'40Stmt	V. E. Davis	Wesley Boehme	Ferd E. Skola	B. D. Davis	25	15	18	608	2	668	120	38	138	367	5	Northern Tr. Co., Chi.; Merch. N., Ced. R.; Iowa State Bk. & Tr., Ia. C.
" " "	KALONA SAVINGS BANK 72-998 ▲ d † \$ '92 Jun'40Stmt	Geo. A. Eglin	F. J. Lintz	V. D. Hochstetler		25	15	16	678		734	198	91	108	331	6	Drov. N. and City N. Bk. & Tr. Co., Chi.; Merch. N., Ced. R.; Iowa State Bk. & Tr., Iowa C.
Kanawha 609 Hancock E11	Farmers State Bank 72-1056 ▲ d © † \$ '1900 Jun'40Stmt	Neil Hanson	Charles Rankin	E. B. Sheldahl	J. E. Sanford	25	25	25	579		654	55	92	47	449	11	Live Stk. N., Chi.; Merch. N., Ced. R.; Cent. N. Bk. & Tr. Co., Des M.
Kellogg 580 Jasper K 15	Kellogg Savings Bank 72-1749 ▲ † \$ '13 Jun'40Stmt (Head Office)	R. O. Bailey E. H. Maytag, Ch. of Bd.	A. B. Craven	J. D. Roth R. W. Welle, A. C. H. F. Stiffler, A. C. Otto Brunsvold, Mgr.	Pauline Haunsperger J. L. Anderson	25	25	40	708		798	82	48	83	571	14	Drov. N., Chi.; Cent. N., Des M.; Jasper Co. Sav., Newton.
Kensett 394 Worth B18	Manly State Bank ▲ \$ '39																
Kent 177 Union O9	Kent State Savings Bank 72-1394 ▲ d † \$ '89 Jun'40Stmt	W. F. Tripp	Warren Riggs	E. B. McIntire		25	5	2	116		148	21	51		76		Cont. Ill. N. Bk. & Tr. Co., Chi.; Cent. N. Bk. & Tr. Co., Des M.

IOWA-DES MOINES NATIONAL BANK & TRUST COMPANY — Iowa's Largest Bank

Number under Name of Bank is the Transit Number given to each bank in U. S. exclusively by The Rand-McNally Bankers' Directory, under the authority of The American Bankers Ass'n.

IOWA—Continued

Non-Bank Towns with Nearest Banking Point (Indexed Access.), Lawyers, Laws (indexed) in back of this volume. For Interest Rates, Holidays, etc., see Laws.

TOWN AND COUNTY. County Seats, Entire State in No. 7 Fed. Res. Dist.	Mem. A. B. A. * New State Prvt. Mem. State B. Ass'n. (Estab. Fed. Res. Depts. Trust B. Bond Safe Deposit Savings FDIC	PRESIDENT.	VICE-PRESIDENT.	CASHIER.	ASS'T CASHIER.	LIABILITIES. (In Thousands of Dollars)					RESOURCES.					PRINCIPAL CORRESPONDENTS.	
						Capital	Surplus	Und. Prof. and Reserves	Deposits	Other Liabilities	Totals	Cash. Ex. & Due from Bks	U.S. Gov. Securities	Other Securities	Loans & Discounts		Other Resources
Keokuk 15,106 Lee R21	KEOKUK NATIONAL BANK Jun'40Stmt 72-88 ▲d@T:*\$72	J. A. DUNLAP, Ch. of Bd. and Pres.	G. R. JOY	E. R. COCHRANE, V. P., Cash. and Tr. Off.	L. A. WHEATSTONE G. A. VOLLERS ELIZABETH LAURINSON	\$ 77 Pf. 133	\$ 30	\$ 13	\$ 2,025	-----	\$ 2,278	\$ 771	\$ 103	\$ 1,072	\$ 267	\$ 65	Cent. Han. Bk. & Tr. Co., N. Y.; 1st N., Chi. and St. L.; Ia.-Des M. N. Bk. & Tr., Des M.
" " "	KEOKUK SAVINGS BANK & TRUST CO. ▲dB@T:*\$68 Jun'40Stmt 72-87	E. K. JOHNSTONE	THOS. F. TALBOT	WALTER THIELE, Cash. and Tr. Off.	H. L. BUGHMAN, A. C. and A. Tr. Off. AUBREY V. ALLEN, A. C. and A. Tr. Off. H. F. Martin	30 Pf. 50	35	59	980	-----	1,154	344	77	268	279	186	Chase N., N. Y.; Cont. Ill. N. Bk. & Tr., Chi.; Miss. Valley Tr., St. L.
" " "	Security State Bank Jun'40Stmt 72-90 ▲dB@T:*\$13	G. E. Smith	R. J. McCleary	R. J. McCleary		80 Pf. 20	20	18	896	-----	1,034	384	85	223	325	17	Irv. Tr. Co., N. Y.; Northern Tr., Chi.; Mtle.-Com. Bk. & Tr., St. L.; Merch. N., Ced. R.
" " "	STATE CENTRAL SAVINGS BANK Jun'40Stmt 72-89 ▲dB@T:*\$93 (Head Office)	H. W. HUISKAMP, Ch. of Bd. and Pres.	W. A. LOGAN JAMES HUISKAMP, JR., Asst. V. P. and Tr. Off.	E. A. EBERSOLE, Cash. and Sec.	MARY L. HAYES C. S. TOWNSEND HELEN J. KOLLMYER	108 Pf. 92	100	101	2,622	-----	3,023	569	758	639	811	246	Chase N., N. Y.; Northern Tr., Chi.; Mtle.-Com. Bk. & Tr. Co., St. L.
Complete Banking and Trust Facilities Prompt and Careful Attention Given Collections																	
Keosauqua 855 Van Buren P19	Farmers State Bank 72-2120 ▲d@T:*\$31 Jun'40Stmt (Head Office)	Edward Strait	F. E. Ovrom	L. H. Vardaman		25	10	10	392	\$ 8	445	83	47	25	290	-----	City N. Bk. & Tr., Chi.; Cent. N. Bk. & Tr., Des M.; Un. Bk. & Tr., Ottumwa.
Keota 955 Keokuk M10	Farmers Savings Bank Jun'40Stmt 72-633 ▲@:*\$93	J. W. Helscher	W. A. Stoutner	Walter Stouthner	Helen H. Stoutner	30	16	17	484	-----	547	154	7	13	366	7	Cont. Ill. N. Bk. & Tr. and Live Stk. N., Chi.; Merch. N., Ced. R.
" " "	Security State Bank Jun'40Stmt 72-632 ▲d@:*\$26	W. F. Stoutner, Ch. of Bd. and Pres.	F. M. Herr	L. E. Arnold, Cash. and Sec.		25	9	8	335	-----	377	64	55	35	216	7	Drov. N. and Live Stk. N., Chi.; Merch. N., Ced. R.
Kesley 123 Butler P15	Iowa State Bank ▲@:*\$30				Geo. W. DeBuhr	(Office of Iowa State Bank, Clarksville, Ia.)											Cont. Ill. N. Bk. & Tr., Chi.; Merch. N., Ced. R.
Keystone 499 Benton I18	Keystone Savings Bank Jun'40Stmt 72-2168 dB@:*\$35	Clarence Nichols	John Franzenburg	F. J. Hoskins		25	12	7	435	-----	479	98	48	34	293	6	Cont. Ill. N. Bk. & Tr., Chi.; Merch. N., Ced. R.; Ia.-Des M. N., Des M.
Kimballton 378 Audubon 6K	Landmarks National Bank Jun'40Stmt 72-1127 ▲dB@:*\$09	P. Soe, Ch. of Bd. and Pres.	A. Hald	V. H. Trukken	F. Faaborg	50	27	1	529	1	608	156	31	33	377	11	Cont. Ill. N. Bk. & Tr. Co., Chi.; 1st N., Oma.
Kingsley 1093 Plymouth F3	Oltmann & Phelps Bank (The Kingsley Bank) Dec'39Stmt 72-644 @:*\$83	John B. Phelps	H. Floyd Phelps	George A. Phelps		45	20			-----	65					65	Cont. Ill. N. Bk. & Tr. and 1st N., Chi.; Toy N. and Live Stk. N., Sioux C.
Kinross 187 Keokuk L19	Kinross Savings Bank 72-1398 ▲d@:*\$1900 Jun'40Stmt	F. M. Herr, Ch. of Bd. and Pres.	W. F. Herr	E. E. Graham	Genevieve Fischer	10	1	1	125	-----	137	49	19	4	63	2	Cont. Ill. N. Bk. & Tr. Co. and Live Stk. N., Chi.; Merch. N., Ced. R.
Kiron 259 Crawford H5	Kiron State Bank 72-1401 ▲dB@T:*\$1900 Jun'40Stmt	G. A. Norelius	J. E. Baker	C. E. Dahl	Wm. E. Wenzel	25	5	29	287	-----	346	41	47	1	252	5	Cont. Ill. N. Bk. & Tr. and Drov. N., Chi.; Live Stk. N., Oma.
Klemme 463 Hancock D12	First National Bank ▲d@:*\$92 Jun'40Stmt 72-1112	F. A. Arnold	E. J. Arnold	C. G. Waterman	A. J. Kudje	25 Pf. 10	15	19	746	-----	815	348	59	51	346	11	Cont. Ill. N. Bk. & Tr. Co., Chi.; Merch. N., Ced. R.; 1st N., Mason City.
Knlerim 121 Calhoun H8	Union State Bank ▲d@:*\$34			Albert Arenson, Mgr.		(Office of Union State Bank, Rockwell City, Ia.)											Cent. N. Bk. & Tr. Co., Des. M.
Knoxville 4697 Marion M14	COMMUNITY NATIONAL BANK & TRUST CO. Jun'40Stmt 72-281 ▲dB@T:*\$33	E. L. Job	J. L. Collins	J. R. Dyer, Cash. and Tr. Off.	Ed. M. Butterfield, A. C. and A. Tr. Off.	50	50	56	1,212	-----	1,368	368	48	109	843	-----	Cont. Ill. N. Bk. & Tr., Chi.; Cent. N. Bk. & Tr. and Ia.-Des M. N. Bk. & Tr., Des M.
" " "	IOWA STATE SAVINGS BANK 72-282 ▲d@:*\$03 Jun'40Stmt (Head Office)	J. C. Collins J. L. Collins, Sec. of Bd.	J. E. Snover A. J. Hanna	J. C. Collins	Ray S. Glenn	25 Pf. 40	8	17	872	-----	962	215	35	144	566	2	1st N., Chi.; Ia.-Des M. N. Bk. & Tr., Des M.
Lacona 443 Warren N18	Peoples Trust & Savings Bank ▲\$38			Chas. D. Thomason, Mgr.		(Office of Peoples Trust & Savings Bank, India nola, Ia.)											
Lake City 2012 Calhoun H8	Lake City State Bank Jun'40Stmt 72-2156 ▲dT:*\$33	W. E. Scott	Guy G. Johnson	Walter Jacobs	C. W. Ashford	25	10	1	499	1	536	88	66	4	372	6	Northern Tr., Chi.; Cent. N. Bk. & Tr. and Bankers Tr., Des M.; Merch. N., Ced. R.

IOWA-DES MOINES NATIONAL BANK & TRUST COMPANY — Iowa's Largest Bank

Number under Name of Bank is the Transit Number given to each bank in U. S. exclusively by The Rand-McNally Bankers' Directory, under the authority of The American Bankers Ass'n.

IOWA—Continued

Non-Bank Towns with Nearest Banking Point (Indexed Access.), Lawyers, Laws (Indexed) in back of this volume. For Interest Rates, Holidays, etc., see Laws.

TOWN AND COUNTY. County Seats. Entire State in No. 7 Fed. Res. District.	Mem. A. B. A. New State Priv. Mem. State B. Ass'n. [Estab. Fed. Res. Depts: T-Trust B-Bond d-Safe Deposit © Savings ▲ FDIC	PRESIDENT.	VICE-PRESIDENT.	CASHIER.	ASS'T CASHIER.	LIABILITIES. (In Thousands of Dollars)						RESOURCES.					PRINCIPAL CORRESPONDENTS.
						Capital	Surplus	Und. Prof. and or Reserves	Deposits	Other Liabilities	Totals	Cash, Ex. & Due from Bks	U.S. Gov. Securities	Other Securities	Loans & Discounts	Other Resources	
Lake Mills 1474 Winnebago B12	Farmers & Merchants State Bank Jun'40Stmt 72-2097 ▲d@T\$28	P. A. Helgesen	O. T. Haugo	S. R. Torgeson	O. K. Groe J. M. Paulson A. J. Johnson	\$ 25	\$ 35	\$ 27	\$ 602		\$ 689	\$ 199	\$ 60	\$ 136	\$ 287	7	Cont. Ill. N. Bk. & Tr. Co., Chi.; Ia.-Des M. N. Bk. & Tr. Co., Des M.; Northw. N., Minpls.; 1st N. Chl.; Merch. N., Ced. R.; Toy N., Sioux C.; 1st N., Minpls.; Cent. N., Des M.
Lake Park 708 Dickinson B5	Security State Bank Jun'40Stmt 72-2055 ▲d@T\$36	W. F. Thompson	Ernest McDowell	Ernest McDowell	Robert E. McDowell	25	13	24	405		467	82	61	113	203	8	Cont. Ill. N. Bk. & Tr., Chi.; Ia.-Des M. N. Bk. & Tr. and Cent. N. Bk. & Tr., Des M.
Lake View 993 Sac H6	Farmers State Bank Jun'40Stmt 72-1810 ▲T\$14	E. W. Scott	O. W. Zeilman	E. E. Scott		25		8	214		247	71			171	5	Cont. Ill. N. Bk. & Tr., Chi.; Ia.-Des M. N. Bk. & Tr. and Cent. N. Bk. & Tr., Des M.
Lakota 409 Kossuth C10	Farmers Trust & Savings Bank ▲T\$35			Carl Gerzema, Mgr.		(Office of Farmers Trust & Savings Bank, Buffalo Center, Iowa)											Cont. Ill. N. Bk. & Tr., Chi.; Cent. N. Bk. & Tr., Des M.; Merch. N., Ced. R.
Lamoni 1739 Decatur Q11	State Bank of Lamoni Jun'40Stmt 72-2173 ▲dB@T\$36	A. W. Fleet	C. V. Anderson	Verne L. Deskin, Cash. and Tr. Off.	Clara L. Allen	25	10	8	278	\$ 1	322	99	43	23	147	10	Cont. Ill. N., Chl.; Ia.-Des M. N., Des M.; Am. N., St. Jo.
Lamont 521 Buchanan F20	Farmers State Savings Bank ▲T\$37			E. C. Hesner, Mgr.		(Office of Farmers State Savings Bank, Independence, Ia.)											
Lanesboro 270 Carroll H8	Commercial Savings Bank ▲d@T\$18			J. E. Wilson	Paul Zimbeck	(Office of Commercial Savings Bank, Carroll, Ia.)											
Lansing 1321 Allamakee B21	Kerndt Bros. Savings Bank Jun'40Stmt 72-469 ▲d@T\$08	G. M. Kerndt	M. Kerndt W. M. Kerndt	C. M. Kerndt		30	30	23	643		726	176	126	67	339	18	N. City, N. Y.; Cont. Ill. N. Bk. & Tr., Chl.; Merch. N., Ced. R.; Cent. N., Des M.
Lanyon 105 Webster H9	Bank of Lanyon 72-1407 ▲T\$09			G. M. Carlson	D. E. Carlson	10	10				20	20					Cont. Ill. N. Bk. & Tr. Co., Chl.; 1st N., Gowrie.
La Porte City 1470 Black Hawk H18	La Porte City State Bank Jun'40Stmt 72-2182 ▲dB@T\$37	E. E. Ronglin, Ch. of Bd. and Pres.	W. M. Blough	L. C. McGill, Cash. and Sec.	Dan E. Maloney, Jr.	25	7	8	400		440	80	30	30	300		1st N., Chl.; Cent. N. Bk. & Tr., Des M.; Merch. N., Ced. R.; N. Bk. of Waterloo, Waterloo.
Larchwood 382 Lyon B1	Security Savings Bank Jun'40Stmt 72-2016 ▲dT\$20 (Head Office)	C. T. Swanson	Aug. Swanson	R. W. Wyant	H. R. Bonander	25	10	4	277		316	60	47		205	4	Cont. Ill. N. Bk. & Tr. Co., Chl.; Northw. Secur. N., Sioux F.
Latimer 352 Franklin E13	Hampton State Bank ▲dT\$37			P. H. Borcharding, V. P. and Mgr.		(Latimer Office of Hampton State Bank, Hampton, Ia.)											City N. Bk. & Tr. Co., Chl.; Cent. N. Bk. & Tr. Co., Des M.
Laurel 232 Marshall J14	Peoples Savings Bank Jun'40Stmt 72-1410 ▲d@T\$09	C. F. Buhrow	C. W. Buhrow	H. C. McCleery		15	5	9	311		340	72	22		246		Live Stk. N., Chl.; Merch. N., Ced. R.; Ia. Des M. N. Bk. & Tr., Des M.
Laurens 1071 Pocahontas E7	Laurens State Bank Jun'40Stmt 72-2166 ▲d@T\$35 (Head Office)	E. K. Winne	F. C. Gilchrist, Jr.	E. B. Pannkuk	D. C. Miller	25	25	15	638		703	125	12	4	551	11	Am. N. Bk. & Tr., Chl.; Cent. N. Bk. & Tr. Des M.
Lawler 476 Chickasaw D18	State Bank of Lawler, Iowa Jun'40Stmt 72-2180 ▲d@T\$37	Dale Elwood	F. G. Argall	Walter W. Meyer	Edith B. Shepherd Maxine Meyer	18 Pf. 7	5	2	138		170	43	31	6	85	5	1st N., Chl.; Merch. N., Cedar R.; 1st N., New Hampton.
Lawton 259 Woodbury G2	First Trust & Savings Bank ▲d@T\$36			H. W. Hays, Mgr.		(Office of First Trust & Savings Bank, Moville, Ia.)											
Le Claire 691 Scott K24	Farmers Savings Bank. ▲T\$35			Claude C. Brown, Mgr.		(Office of Farmers Savings Bank, Princeton, Ia.)											
Ledyard 245 Kossuth B10	State Bank of Ledyard Jun'40Stmt 72-1414 ▲dT\$92 (Head Office)	Gertrude L. Wiemer	W. E. Carlson E. T. Halverson	W. E. Wiemer		25	20	5	431		481	75	152		249	5	Cont. Ill. N. Bk. & Tr., Chi.; Ia. State, Algona; Merch. N., Ced. R.
Lehigh 996 Webster G10	Burnside Savings Bank ▲d@T\$31			Peter Garatoni, Mgr.		(Office of Burnside Savings Bank, Burnside, Ia.)											Cont. Ill. N. Bk. & Tr., Chi.; Merch. N., Ced. R.; Cent. N., Des M.
Leighton 115 Mahaska M15	Farmers Savings Bank Jun'40Stmt 72-1677 ▲d@T\$11	J. C. DeBruin	B. Groenendyk	H. W. Vander Linden	H. A. De Bruin	18 (Pf. A.)	11	8	259		303	70	52	34	144	3	Cont. Ill. N. Bk. & Tr. Co., Chl.; Cent. N. Bk. & Tr. Co., Des M.
Le Mars 4788 Plymouth E2	FIRST NATIONAL BANK IN LE MARS 72-229 ▲d@T\$34 Jun'40Stmt	R. J. Koehler, Ch. of Bd. and Pres.	Ben Ernsterhoff	R. E. Tool, Cash., Sec., and Tr. Off.	J. A. Hoffman, A. Tr. Off.	44 Pf. 17	14	14	792		881	300	213	120	208	40	1st N., N. Y., Chl., and Sioux C.
" " "	LE MARS SAVINGS BANK 72-231 ▲d@T\$08 Jun'40Stmt	M. Kass	H. J. Ahlers J. A. Duster	J. A. Cook	P. Trauffer J. M. Kass	26 Pf. 24	35	43	1,442		1,570	488	97	48	921	16	Chase N., N. Y.; Cont. Ill. N. Bk. & Tr. Co., Chl.; Live Stk. N., Sioux C.

IOWA-DES MOINES NATIONAL BANK & TRUST COMPANY — Iowa's Largest Bank

Number under Name of Bank is the Transit Number given to each bank in U. S. exclusively by The Band-McNally Bankers' Directory, under the authority of The American Bankers Ass'n.

IOWA—Continued

Non-Bank Towns with Nearest Banking Point (Indexed Access), Lawyers, Laws (Indexed) in back of this volume. For Interest Rates, Holidays, etc., see Laws.

TOWN AND COUNTY. County Seats. Entire State in No. 7 Fed. Res. Dist.	Mem. A. B. A. *New State Priv. Mem. State B. Ass'n. (Estab. ♦ Fed. Res. Depts: T-Trust B-Bond d-Safe Deposit © Savings ▲ FDIC	PRESIDENT.	VICE-PRESIDENT.	CASHIER.	ASS'T CASHIER.	LIABILITIES. (In Thousands of Dollars)					RESOURCES.					PRINCIPAL CORRESPONDENTS.	
						Capital	Surplus	Und. Prof. and Reserves	Deposits	Other Liabilities	Totals	Cash, Ex. & Due from Bks	U.S. Gov. Securities	Other Securities	Loans & Discounts		Other Resources
Lenox 1171 Taylor O8	First National Bank in Lenox Jun'40Stmt 72-526 ▲d@T\$34	W. H. Madden	J. E. Cameron	Retta Goodale		\$ 45 Pf. 5	\$ 14	\$ 14	\$ 488	\$ 2	\$ 568	\$ 275	\$ 31	\$ 18	\$ 239	\$ 5	City N. Bk. & Tr. Co., Chl.; Bkrs. Tr. Co., Des M.; 1st N., St. Jo. Irv. Tr., N. Y.; Cont. Ill. N. and 1st N., Chi.; 1st. St. Jo. Stk. Yds., St. Joe.; Ia.-Des M. N. Bk. & Tr. Des M. 1st N., Chl.; Valley Sav., Des M.
Leon 2006 Decatur P12	Decatur County State Bank 72-2084 ▲d@T\$27 (Head Office) Jun'40Stmt	B. M. McDonough, Ch. of Bd. and Pres.	H. O. Lovett, F. S. Stewart	Wm. Zunkel	Robt. N. Garlock	30	30	28	712	1	801	203	53	131	402	12	1st N. and Drov. Nat., Chl.; Ia.-Des M. N. Bk. & Tr. Co., Des M.; 1st N., Fairfield. Cont. Ill. N., 1st N. and Harris Tr. & Sav., Chl.; Merch. N., Ced. R.; 1st N., Minpls. Cont. Ill. N. Bk. & Tr. Co., Chl.
Le Roy 142 Decatur O12	Exchange Bank Jun'40Stmt 72-1418 ▲\$96			D. C. Thurlow	Edna Thurlow	10		2	122		134	25	17		90	2	1st N., Chl.; Valley Sav., Des M.
Lester 231 Lyon B1	Security Savings Bank ▲d@T\$39			Paul Schoening, Mgr.		(Lester Office of Security Savings Bank, Larchwood, Ia.)											
Libertyville 258 Jefferson O18	Libertyville Savings Bank Jun'40Stmt 72-1422 ▲d@T\$01	S. H. Watkins	Frank Dustin	C. W. Riggs		25	12	8	177		222	60		72	87	3	1st N. and Drov. Nat., Chl.; Ia.-Des M. N. Bk. & Tr. Co., Des M.; 1st N., Fairfield. Cont. Ill. N., 1st N. and Harris Tr. & Sav., Chl.; Merch. N., Ced. R.; 1st N., Minpls. Cont. Ill. N. Bk. & Tr. Co., Chl.
Lime Spring 539 Howard B17	Exchange State Bank Jun'40Stmt 72-978 d@T\$82	A. J. Cray	L. W. Johnson	J. B. Cray		25	25	15	633		698	167	45	98	380	8	1st N. and Drov. Nat., Chl.; Ia.-Des M. N. Bk. & Tr. Co., Des M.; 1st N., Fairfield. Cont. Ill. N., 1st N. and Harris Tr. & Sav., Chl.; Merch. N., Ced. R.; 1st N., Minpls. Cont. Ill. N. Bk. & Tr. Co., Chl.
Lincoln 162 Tama H16	Lincoln Savings Bank ▲d@T\$02		Geo. A. Rehder			(Office of Lincoln Savings Bank, Reinbeck, Iowa)											
Lineville 531 Wayne Q12	Lineville State Bank ▲T\$29 Jun'40Stmt 72-2107	H. G. Duncan	E. T. Cravens	R. A. Davis		25	7	3	168		203	48	38	19	95	3	Ia.-Des M. N. Bk. & Tr. Co., Des M.; City Bk. & Tr. Co., Kan. C. Live Stk. N., Chl.; Toy N., Sioux C.; Merch. N., Ced. R.
Linn Grove 360 Buena Vista E6	First State Bank ▲d@T\$36			A. F. Johnson, Mgr.	C. E. Mathews, A. Mgr.	(Office of First State Bank, Sioux Rapids, Iowa)											
Lisbon 795 Lian J21	LISBON BANK & TRUST CO. 72-1426 ▲d@T\$74 Jun'40Stmt	Mrs. W. C. Stuckslager	D. U. Van Metre	G. L. Hill		50	25	25	657	2	759	236	41	104	372	6	Cont. Ill. N. Bk. & Tr., Am. N., and Northern Tr., Chl.; Merch. N., Ced. R. Cont. Ill. N. Bk. & Tr., Chl. Cont. Ill. N. Bk. & Tr. Co., Chl. 1st N., Sioux C.; Bkrs. Tr., Des M. Live Stk. N., Chl.; Ia.- Des M. N. Bk. & Tr., Des M.; Merch. N., Ced. R. Chase N., N. Y.; 1st N., Chl.; City N., Cou. B.; Packers N., Oma. Chase N., N. Y.; City N. Bk. & Tr., Live Stk. N. and Northern Tr., Chl.; Oma. N., Oma.; Merch. N., Ced. R. Cont. Ill. N. Bk. & Tr. Co., Chl.; Ia.-Des M. N. Bk. & Tr., Des M. 1st N., Chl.; Merch. N., Ced. R.; Secur. State, Algona.
Liscomb 326 Marshall H14	Union-Whitten State Savings Bank ▲d@T\$30			L. L. Bixby, Mgr.		(Office of Union-Whitten State Savings Bank, Union, Iowa)											
Littleport 203 Clayton E20	Community Savings Bank ▲d@T\$35			Vergil W. Meese, Mgr.		(Littleport Office of Community Savings Bank, Edgewood, Iowa)											
Little Rock 585 Lyon B3	Rock Rapids State Bank ▲\$35			A. Christians, Mgr.		(Office of Rock Rapids State Bank, Rock Rapids, Iowa)											
Livermore 666 Humboldt D 10	Livermore State Bank 72-2174 ▲d@T\$38 Jun'40Stmt	W. F. Johnson	R. J. Oltman	J. F. Hamm		25	10	7	261		303	38	39		221	5	1st N., Chl.; Merch. N., Ced. R.; Secur. State, Algona.
Logan 1654 Harrison K3	First National Bank Jun'40Stmt 72-487 ▲d@T\$88	L. M. Wood	B. J. Wood	B. J. Wood		40 Pf. 10	10	9	572		641	325	26	17	249	24	1st N., Chl.; Merch. N., Ced. R.; Secur. State, Algona.
Lohrville 776 Calhoun H8	Commercial Savings Bank Jun'40Stmt 72-822 ▲d@T\$02	F. S. Buffham, Ch. of Bd. and Pres.	G. W. Evans	G. W. Evans	F. L. Smith	40	11	3	427		481	63	79	17	308	14	1st N., Chl.; Merch. N., Ced. R.; Secur. State, Algona.
" " "	Lohrville Savings Bank Jun'40Stmt 72-821 ▲d@T\$04	E. Earwood, Ch. of Bd. and Pres.	J. W. Pittman	O. E. Van Horn		20	10	15	313	9	367	63	24	5	268	7	1st N., Chl.; Merch. N., Ced. R.; Secur. State, Algona.
Lonerock 159 Kossuth O9	Lone Rock Bank ▲\$99 72-1431			N. L. Cotton	E. M. Jensen	(Individual Responsibility, \$200,000)											
Lone Tree 627 Johnson L21	Farmers & Merchants Sav- ings Bank 72-754 ▲d@T\$01 Jun'40Stmt (Head Office) Lone Tree Savings Bank 72-753 ▲d@T\$91 Jun'40Stmt	Herman Wiese	Ed. F. Hotz	J. R. Ashton	Wm. P. Ashton	20	20	31	656		727	215	109	64	338	1	1st N., Chl.; Merch. N., Ced. R.; Secur. State, Algona.
" " "		J. P. Burr	W. R. Brewster	H. C. Buell, Cash., Sec., and Tr. Off.		40	10	15	303	1	369	106	38	15	196	14	1st N., Chl.; Merch. N., Ced. R.; Dav. Bk. & Tr., Dav.
Lortmor 577 Union N-10	Commercial State Bank ▲\$38			B. D. Rusk, Mgr.		(Lortmor Office of Commercial State Bank, Afton, Ia.)											
Lovilia 727 Monroe N15	First Iowa State Bank ▲\$			D. V. Cramley, Mgr.		(Office of First Iowa State Bank, Albia, Iowa)											
Lowden 697 Cedar J22	American Trust & Savings Bank 72-1774 ▲d@T\$13 Jun'40Stmt	A. Freund	Ernst Schluter, C. R. Kroemer	W. H. Witte	Arnold Koch	25 Pf. 10	10	8	614		667	173	62	100	322	10	1st N. and Live Stk. N., Chl.; Dav. Bk. & Tr. Co., Dav.

IOWA-DES MOINES NATIONAL BANK & TRUST COMPANY — Iowa's Largest Bank

Number under Name of Bank is the Transit Number given to each bank in U. S. exclusively by The Rand-McNally Bankers' Directory, under the authority of The American Bankers Ass'n.

IOWA—Continued

Non-Bank Towns with Nearest Banking Point (Indexed Access.), Lawyers, Laws (Indexed) in back of this volume. For Interest Rates, Holidays, etc., see Laws.

TOWN AND COUNTY. County Seats. Entire State in No. 7 Fed. Res. Dist.	Mem. A. B. A. * Mem. State B. Ass'n. [Etab. * Fed. Res. Depts. T-Trust B-Bond d-Safe Deposit @ Savings ▲ FDIC	PRESIDENT.	VICE-PRESIDENT.	CASHIER.	ASS'T CASHIER.	LIABILITIES. (In Thousands of Dollars)					RESOURCES.					PRINCIPAL CORRESPONDENTS.	
						Capital	Surplus	Und. Prof. and Reserves	Deposits	Other Liabilities	Totals	Cash. Ex. & Due from Bks	U.S. Gov. Securities	Other Securities	Loans & Discounts		Other Resources
Luana 186 Clayton C 20	Luana Savings Bank Jun'40Stmt 72-1435▲d@T:15	J. T. Humphrey	W. J. Splies	C. Adrian Riveland	Don W. McShane	\$ 25	\$ 6	\$ 3	\$ 261		\$ 295	\$ 82	\$ 56	\$ 1	\$ 154	\$ 2	Drov. N. and Cont. Ill. N. Bk. & Tr., Chi.; Merch. N., Ced. R.; Dub. Bk. & Tr., Dub.
Lucas 514 Lucas O18	Farmers & Miners Bank Jun'40Stmt 72-1436 B@T:183	N. F. Baker		N. F. Baker	G. O. Baker	10	10	10	170		200	66	68		56	10	Live Stk. N., Chi.; Ia.-Des M. N., Des M.; N. Bk. & Tr., Chariton.
Luverne 570 Kossuth E10	Farmers State Bank 72-2185 ▲d@T:1540 Jun'40Stmt	J. O. Marty	Lawrence Miller	J. A. Nelson		25	5	1	97		128	93			30	5	Cont. Ill. N. Bk. & Tr. Co., Chi.; Cent. N. Bk. & Tr. Co., Des M.; State, Ft. Dodge.
Luxemburg 105 Dubuque F21	Luxemburg Savings Bank Jun'40Stmt 72-1439▲d@T:1510	C. J. Unga, Ch. of Bd. and Pres.	Henry Gaul	F. X. Heinrichs	Jerome J. Unga	15	5	6	146		172	25	54	27	65	1	Cont. Ill. N. Bk.; U. S., Dyersville; Merch. N., Ced. R.; Dub. Bk.; Dub.
Lynnville 426 Jasper L15	First State Bank ▲d@T:1512 Jun'40Stmt 72-1441	Geo. C. Renaud, Ch. of Bd. and Pres.	E. B. Macy	Arthur Allee	H. D. Stanley	13 Pf. 12	4	5	204		238	65	31	18	117	7	Live Stk. N., Chi.; Ia.-Des M. N. Bk. & Tr., Des M.; Newton N., Newton.
Lyons 378 Lytton Sac G7	(See Clinton, Iowa) Lytton Savings Bank Jun'40Stmt 72-1854 d@T:1515	Theo. J. Tokheim, Ch. of Bd. and Pres.	W. S. Robinson	Theo. J. Tokheim	A. L. Cleveland	15	15	12	409		451	35	38	1	371	6	Cont. Ill. N. Bk. & Tr., Chi.; Cent. N. Bk. & Tr., Des M.; Merch. N., Ced. R. Oma. N., Oma.
Macedonia 314 Pottawattamie N5	State Savings Bank ▲\$34			Carl L. Jones, Mgr.		(Office of State Savings Bank, Council Bluffs, Ia.)											
Macksburg 218 Madison M10	Union State Bank ▲d@T:1535			R. R. Bean, Mgr.		(Office of Union State Bank, Winterset, Ia.)											
Madrid 2061 Boone J11	CITY STATE BANK 72-556▲d@T:1534 Jun'40Stmt	W. J. Jenkins	O. R. Peterson	C. W. Anderson, V. P. and Cash.	J. H. White	25	13	6	516		560	62	47	42	405	4	1st N. Chi.; Cent. N. Bk. & Tr. Co., Des M.; Merch. N., Ced. R. Ia.-Des M. N. Bk. & Tr., Des M.
Malcom 381 Poweshiek K16	Grinnell State Bank ▲d@T:1536			L. L. Fry, Mgr.		(Malcom Office of Grinnell State Bank, Grinnell, Ia.)											
Mallard 449 Palo Alto D8	Central Savings Bank & Trust Co. \$34			A. H. Steil, Mgr.		(Office of Central Savings Bank & Trust Co., Emmetsburg, Ia.)											Northern Tr., Chi.; 1st N., Sioux C.
Malvern 1320 Mills O4	Malvern Trust & Savings Bank 72-573 ▲d@T:1527 Jun'40Stmt	Fred Durbin, Ch. of Bd. and Pres.	F. R. Chantry	F. S. Hamilton	Louis J. Knop	25	25	1	404		455	62	53	1	331	8	Oma. N. and Live Stk. N., Oma.; Cent. N., Des M.
Manchester 3413 Delaware G20	Farmers & Merchants Savings Bank ▲d@T:1525 Jun'40Stmt 72-324	J. J. Burbridge, Ch. of Bd. and Pres.	Archie Lyman	W. W. Matthews	P. R. Lillibridge Elma M. Platt Coletta McElliot	51 Pf. 24	25	55	1,818	\$ 7	1,980	698	346	200	710	26	Chase N., N. Y.; Northern Tr. and Live Stk. N., Chi.; Merch. N., Ced. R.; Ia.-Des M. N., Des M. Cont. Ill. N. Bk. & Tr., Chi.; 1st N., Mason C.
Manilla 1032 Crawford J6	Shelby County State Bank ▲\$34			L. McCracken, Mgr.		(Office of Shelby County State Bank, Harlan, Ia.)											
Manly 1447 Worth C18	Manly State Bank 72-2067▲d@T:1526 Jun'40Stmt (Head Office)	Oswald Strand H. D. Backhaus, Ch. of Bd.	M. A. Hanson, Exec. L. T. Bosworth	A. M. Barth	P. T. Webb	50	15	11	743	2	821	182	90	19	512	18	Cont. Ill. N. and Am. N., Chi.; Cent. N. Bk. & Tr., Des M.; 1st N., Mason C.
Manning 1817 Carroll J6	First National Bank ▲\$186 Jun'40Stmt 72-489	R. G. Sutherland	J. J. Sinn	E. D. Sutherland	Harry Hinz	75	33	16	856		980	235	250	282	208	5	Cent. Han. Bk. & Tr., N. Y.; Cont. Ill. N., Chi.
" " " "	Manning Trust & Savings Bank 72-2052 ▲d@T:1524 Jun'40Stmt	H. A. Boysen	J. J. Sinn	H. E. Meyers		35	11	2	218		266	55	47	13	144	7	Cont. Ill. N., Chi.; Ia.-Des M. N., Des M.; 1st N., Oma.; Merch. N., Ced. R.
Manson 1382 Calhoun G8	Manson State Bank 72-2155 ▲d@T:1533 Jun'40Stmt	V. P. McManus	G. L. Scoles	G. L. Scoles	I. B. Miller	10 Pf. 15	29	8	697		759	124	47	71	511	6	Cont. Ill. N. Bk. & Tr. Co., Chi.; Cent. N. Bk. & Tr. Co., Des M.
Mapleton 1622 Monona H3	First State Bank ▲d@T:1539 Jun'40Stmt 72-604	Fred H. Welch	B. M. Wheelock	B. M. Wheelock, Cash. and Tr. Off.	Vella E. Harker	50	13	7	451		521	124	68	18	297	14	Cont. Ill. N. and 1st N., Chi.; Secur. N., Sioux C.; Ia.-Des M. N., Des M.; 1st N., Oma.
" " " "	Mapleton Trust & Savings Bank 72-603 ▲d@T:1578 Jun'40Stmt	C. I. Whiting	N. W. Pike	C. G. Whiting	O. C. Erickson	75	15	25	635		750	235	84	41	373	17	Cont. Ill. N. Bk. & Tr. Co., Chi.; 1st N., Sioux C.; Merch. N., Ced. R.
Maquoketa 3595 Jackson 123	Jackson State Savings Bank 72-251▲d@T:1503 Jun'40Stmt	Lynn Fuller H. K. Lee, Ch. of Bd.	M. O. Sagers D. D. Fuller L. S. Lein	John Jargo	J. M. Dick J. M. Ripperton	50 Pf. 25	35	44	1,910		2,064	644	34	5	1,352	29	Am. N., Chi.; Cent. N. Bk. & Tr. and Bkrs. Tr. Co., Des M.
Marathon 573 Buena Vista E7	The Citizens State Bank Jun'40Stmt 72-1942 d@T:1517	N. G. Olney	W. H. Olney	L. J. Olney, V. P. and Cash.	Irene Gillispie Florine F. Hartley	25	5	7	354		391	65	38		282	6	1st N., Chi.; Ia.-Des M. N. Bk. & Tr., Des M.
Marble Rock 441 Floyd D15	First Security Bank & Trust Co. ▲\$35			Owen V. Burns, Mgr.		(Office of First Security Bank & Trust Co., Charles City, Iowa)											
Marcus 1138 Cherokee E3	Farmers State Bank 72-2100▲d@T:1528 Jun'40Stmt	E. H. Spiecker	L. D. Simons	O. J. Strampe	L. P. Fitzgerald	25	15	17	558		615	112	241	5	257		1st N., Chi.; Toy N., Sioux C.

IOWA-DES MOINES NATIONAL BANK & TRUST COMPANY — Iowa's Largest Bank

Number under Name of Bank is the Transit Number given to each bank in U. S. exclusively by The Rand-McNally Bankers' Directory, under the authority of The American Bankers Ass'n.

IOWA—Continued

Non-Bank Towns with Nearest Banking Point (Indexed Access.), Lawyers, Laws (Indexed) in back of this volume. For Interest Rates, Holidays, etc., see Laws.

TOWN AND COUNTY. County Seats. Entire State in No. 7 Fed. Res. Dist.	Mem. A. B. A. New State Priv. Mem. State B. Ass'n. [Etab. Fed. Res. Depts: T-Trust B-Bond d-Safe Deposit © Savings ▲FDIC	PRESIDENT.	VICE-PRESIDENT.	CASHIER.	ASS'T CASHIER.	LIABILITIES. (In Thousands of Dollars)					RESOURCES.					PRINCIPAL CORRESPONDENTS.	
						Capital	Surplus	Und. Prof. and or Reserves	Deposits	Other Liabilities	Totals	Cash, Ex. & Due from Bks	U.S. Gov. Securities	Other Securities	Loans & Discounts		Other Resources
Marengo2112 Iowa K18	Iowa County Savings Bank Jun'40Stmt 72-2103 d@T:§29	T. H. Malcolm	J. W. Lonergan	R. R. Schroeder	W. R. Hatter	\$ 50	\$ 50	\$ 60	\$ 1,456	-----	\$ 1,616	\$ 228	\$ 72	\$ 191	\$ 1,099	\$ 26	Drov. N., Chi.; Cent. N. Bk. & Tr. Co., Des M.
Marion4348 Linn I20	First National Bank ▲d@T:§62 Jun'40Stmt 72-217	R. N. Fitzgerald	W. B. Sebern	H. F. Lockwood	E. J. Miller	50	60	25	1,447	-----	1,582	406	390	493	271	22	Cont. Ill. N. Bk. & Tr. Co., Chi.; Merch. N., Ced. R.
Marquette814 Clayton D21	First State Savings Bank ▲d@T:§11	-----	-----	-----	E. J. Johnson	(Office of First State Savings Bank, McGregor, Ia.)					-----	-----	-----	-----	-----	-----	City N. Bk. & Tr. Co., Chi.
Marshalltown Marshall I 15 17.373	COMMERCIAL STATE BANK Jun'40Stmt 72-95 ▲d@T:§35	O. C. STANGELAND	F. E. BREWER	G. H. CLARK	JOEL M. OLSON	50	20	14	929	-----	1,013	213	33	147	594	26	N. City, N. Y.; 1st N., Chi.; Ia.-Des M. N. Bk. & Tr. Co., Des M.; Merch. N., Ced. R.; N. W. N. Bk. & Tr. Co., Mpls., Minn.
" " " " " "	FIDELITY SAVINGS BANK Jun'40Stmt 72-94 dB@T:§92	R. R. BRADBURY	M. C. BERKLEY	A. T. DAVIS	E. H. NYCE E. J. PAUL	100	125	50	4,151	-----	4,426	1,854	663	502	1,346	61	Chase N., N. Y.; Cont. Ill. N. Bk. & Tr. Co. and Northern Tr. Co., Chi.; Merch. N., Ced. R.
" " " " " "	SECURITY SAVINGS BANK Jun'40Stmt 72-97 ▲d@T:§15	W. A. LANE, Pres. and Tr. Off. A COMMERCIAL BANK. SPECIAL ATTENTION TO COLLECTIONS.	E. L. WILLIAMS	G. B. BROWN	C. E. ORR ESTA CONN	50	50	19	1,833	-----	1,952	454	64	527	886	21	1st N., Drov. N. and Am. N. Bk. & Tr., Chi.; Ia.-Des M. N. Bk. & Tr., Des M.
Martelle185 Jones I20	Farmers Savings Bank Jun'40Stmt 72-1151 ▲d@T:§08	E. C. Gotsch	C. H. Kuntz	Guy C. Martin	-----	25	13	7	251	-----	296	24	25	106	140	1	Drov. N., Chi.; Merch. N., Ced. R.
Mason City 23.304 Cerro Gordo C13	*FIRST NATIONAL BANK Jun'40Stmt 72-99 ▲dB@T:§69	F. C. HENEMAN HANFORD MacNIDER, Ch. of Bd.	C. A. PARKER	W. W. BOYD, Cash. and Tr. Off.	H. C. FISHER R. B. JOHNSON R. E. WILEY D. G. SWALE A. M. HALSOR	350 Pj. 50	225	96	6,728	-----	7,449	1,953	1,194	967	2,911	424	Guaranty Tr., N. Y.; Cont. Ill. N. Bk. & Tr. Co., Chi.; Northw. N. Bk. & Tr. Co., Minpls.; Ia.-Des M. N. Bk. & Tr. Co., Des M.
" " " " " "	*NORTHWEST SAVINGS BANK 72-2105 ▲dB@T:§29 Jun'40Stmt	D. H. LIGHTNER E. H. WAGNER, Ch.	J. E. DECKER	G. S. THOMPSON	W. HOWARD STEWART	100	50	19	1,574	-----	1,743	517	266	146	791	23	N. City, N. Y.; 1st N. and Cont. Ill. N. Bk. & Tr., Chi.; Northw. N. Bk. & Tr., Minpls.; Ia.-Des M. N. Bk. & Tr., Des M.; Mellon N., Pitt.; Un. N., Kan. C.; Merch. N., Ced. R.
" " " " " "	*UNITED HOME BANK & TRUST CO. 72-2176 ▲dB@T:§36 Jun'40Stmt	G. O. WILKINSON E. W. CLARK, Ch.	F. F. POTTER F. A. STEPHENSON	R. A. POTTER	-----	100	50	28	1,764	-----	1,942	457	41	15	1,388	41	Chase N., N. Y.; Am. N. Bk. & Tr., Chi.; 1st N. Bk. & Tr., Minpls.; Un. N., Kan. C., Mo.; Cent. N. Bk. & Tr. Co., Des M.
" " " " " "	Mason City Clearing House (Members indicated by a *)	E. W. Clark	-----	C.S. Thompson, Sec.	-----	(See pages 65-66-67 for Number of National, State and Private Banks, Total)					-----	-----	-----	-----	-----	-----	-----
Massena475 Cass M7	Farmers Savings Bank Jun'40Stmt 72-984 dB@T:§97	D. P. Hogan	Dolly S. Hogan Wray Wilson	A. J. Cruise	Ruth Shields	25	13	8	295	-----	341	69	79	26	164	3	Cont. Ill. N. Bk. & Tr. Co. and Drov. N., Chi.; Omaha N., Omaha; Security N., Sioux C.
Maurice274 Sioux D2	Northwestern State Bank ▲§37	-----	-----	Dewey Kuiken, Mgr.	-----	(Office of Northwestern State Bank, Orange City, Ia.)					-----	-----	-----	-----	-----	-----	-----

IOWA-DES MOINES NATIONAL BANK & TRUST COMPANY — Iowa's Largest Bank

Number under Name of Bank is the Transit Number given to each bank in U. S. exclusively by The Rand-McNally Bankers' Directory, under the authority of The American Bankers Ass'n.

IOWA—Continued

Non-Bank Towns with Nearest Banking Point (Indexed Access.), Lawyers, Laws (indexed) in back of this volume. For Interest Rates, Holidays, etc., see Laws.

TOWN AND COUNTY. County Seats. Entire State in No.7 Fed. Res. Dist.	Mem. A. B. A. New State Priv. Mem. State B. Ass'n. [Estab. Fed. Res. Depts. Trust B. Bond d-Safe Deposit Savings FIDIC	PRESIDENT.	VICE-PRESIDENT.	CASHIER.	ASS'T CASHIER.	LIABILITIES. (In Thousands of Dollars)						RESOURCES.					PRINCIPAL CORRESPONDENTS.
						Capital	Surplus	Und. Prof. and or Reserves	Deposits	Other Liabilities	Totals	Cash, Ex. & Due from Bks	U.S. Gov. Securities	Other Securities	Loans & Discounts	Other Resources	
Maxwell.....721 Story J13	Capital City State Bank▲\$78			Dan E. Peters, Mgr.		(Office of Capital City State Bank, Des Moines, Ia.)											Capital City State, Des M.
Maynard.....409 Fayette E19	Maynard Savings Bank Jun'40Stmt 72-1455▲d@T:1\$'95 (Head Office)	John Meyer.....	L. D. Rowley.....	L. H. Bueneke.....	P. A. Harrison.....	\$ 25 \$ 13 \$ 6 \$ 357				\$ 401	\$ 110	\$ 39		\$ 247	\$ 5		Cont. Ill. N. Bk. & Tr. Co., Chi.; Merch. N., Ced. R.; 1st. N., Oelwein.
McCallsburg...330 Story L13	State Bank & Trust Co. ▲@T:1\$'39			F. E. Nail, Mgr.		(McCallsburg Office of State Bank & Trust Co., Nevada, Ia.)											
McClelland....161 Pottawattamie M3	McClelland Savings Bank Jun'40Stmt 72-1458 ▲:1\$'04	Geo. Quick.....	Geo. S. Wright.....	L. W. Barnes.....		20 10 3 176				209	60		\$ 15	132	2		Drov. N., Chi.; Stk. Yds. N. and Live Stk. N. Oma.; 1st N., Cou. B.
McGregor.....1299 Clayton D21	FIRST STATE SAVINGS BANK...72-533▲d@T:1\$'33 Jun'40Stmt (Head Office)	L. P. Bickel, Ch. of Bd. and Pres.	G. N. Meyer.....	J. J. Goheen, Cash. and Sec.	E. J. Johnson.....	20 20 37 496				573	72	377		115	9		Chase N., N. Y.; North- ern Tr. and City N., Chi.; Merch. N., Ced. R.; Dub. Bk. & Tr., Dub.
McIntire.....268 Mitchell E16	Aetna Savings Bank...d1\$'99 Jun'40Stmt 72-1459	F. F. Harshbarger, Ch. of Bd. and Pres.	J. W. Errington.....	R. D. Williams.....		10 5		57		72	29	7	16	17	3		Cont. Ill. N., Chi.; Osage Far. N., Osage; Merch. N., Ced. R.
Mechanicsville781 Cedar J21	Mechanicsville Trust & Savings Bank ▲d@T:1\$'04 Jun'40Stmt 72-733	H. J. Maurer, Ch. of Bd. and Pres.	J. V. Kerwin.....	John Carville.....	Archibald Butler.....	25 5 9 465				504	42	78	59	320	5		1st N., Chi.; Merch. N., Ced. R.; City N., Clinton.; Dav. Bk. & Tr. Dav.
Mediapolis....793 Des Moines N22	Mediapolis Savings Bank 72-2187 ▲\$'40	N. B. Wilson.....		R. A. Daedlow, V. P. Cash. and Sec.	T. R. Richardson.....	25 8 (With Surp) 9				33	33						
Melbourne....426 Marshall J14	Melbourne Savings Bank 72-1460▲d@T:1\$'05 Jun'40Stmt	J. H. Bagley, Ch. of Bd. and Pres.	H. V. Meier.....	A. J. Sauerman.....	A. L. Mosebach.....	25 15 9 384				433	62	54		315	2		Live Stk. N., Chi.; Merch. N., Ced. R.; Ia.-Des M. N. Bk. & Tr. Co., Des M. Ia.-Des M. N. Bk. & Tr. Co., Des M.
Melcher.....1673 Marion M13	Iowa State Savings Bank ▲@T:1\$'31			Ben Haselhuhn, Mgr.		(Office of Iowa State Savings Bank, Knoxville, Ia.)											
Melvin.....301 Osceola O4	Melvin Savings Bank 72-1717▲d@T:1\$'12 Jun'40Stmt	Adolph Knock.....	Conrad Stieglitz.....	Thos. E. Benz.....		20 15 8 297				340	43	45	5	247			City N. Bk. & Tr., Chi.; Live Stk. N., Sioux C.; Merch. N., Ced. R.
Menlo.....500 Guthrie L9	Menlo Savings Bank Jun'40Stmt 72-2059▲d@T:1\$'25 (Head Office)	F. S. Whittum.....	L. E. Hitchcock.....	R. M. Sayre.....	J. M. Bosold.....	10 15 24 598				667	151	56	27	427	6		Cont. Ill. N. Bk. & Tr. and Northern Tr., Chi.; Cent. N. Bk. & Tr. and Bkrs. Tr., Des M.
Merrill.....605 Plymouth E2	Farmers State Bank d@T:1\$'23 Jun'40Stmt 72-2046	H. J. Harms.....	G. B. Main.....	M. O. Nelson.....		25 5 4 240				274	64	1	20	186	3		Cont. Ill. N. Bk. & Tr., Chi.; Secur. N. and 1st N., Sioux C.
Middletown...126 Des Moines O21	Burlington Savings Bank ▲\$'35			Laytha S. Brown, Mgr.		(Office of Burlington Savings Bank, Burlington, Iowa)											
Miles.....319 Jackson I25	Miles Savings Bank 72-1468 ▲d@T:1\$'05 Jun'40Stmt	Earnest Friedrichsen John Glunz, Sr. Ch. of Bd.	H. C. Krabbenhoft.....	J. R. Witzigman.....	I. C. Isgrig.....	30 15 29 543				617	144	181	24	262	6		Chase N., N. Y.; 1st N. and Drov. N., Chi.; City N., Clinton.
Milford.....1062 Dickinson C6	Dickinson County Savings Bank...72-2132 ▲d@T:1\$'31 Jun'40Stmt	S. I. Russell.....	A. W. Russell.....	A. H. Erdmann.....		25 12 27 373				437	55	15	20	340	7		Am. N. Bk. & Tr. Co., Chi.; Cent. N. Bk. & Tr., Des M.; Secur. N., Sioux C.
Milo.....542 Warren M13	Peoples Trust & Savings Bank ▲\$'38			Guy Risinger, Mgr.		(Office of Peoples Trust & Savings Bank, Indianola, Ia.)											
Milton.....771 Van Buren Q18	State Savings Bank ▲d\$'34				Carl B. Casady, A. C. and Mgr.	(Office of State Savings Bank, Central, Ia.)											
Minburn.....328 Dallas K10	Dallas County Savings Bank 72-1796 ▲d@T:1\$'14 Jun'40Stmt	N. P. Black.....	W. H. Royer.....	W. L. Crumley.....	M. S. Luellen.....	15 9 10 307				341	54	2		281	4		Live Stk. N., Chi.; Ia.- Des M. N. Bk. & Tr. Co., Des M.
Minden.....377 Pottawattamie L4	Farmers & Merchants State Bank ▲@T:1\$'81					(Office of Farmers & Merchants State Bank, Neola, Ia.)											
Mineola.....135 Mills N4	Mineola State Bank Jun'40Stmt 72-1472 ▲d1\$'03	L. F. Kruse.....	H. F. Kruse.....	O. F. Dettchler.....	Fred F. Kahl.....	25 8 4 171				208	32			174	2		Live Stock N., Oma.; 1st N., Cou. B.
Mingo.....313 Jasper K13	Mingo Trust & Savings Bank...72-1473▲d@T:1\$'04 Jun'40Stmt	W. J. Gannon.....	C. W. Kimberley.....	Albert E. Toms.....	Florence Frey.....	15 14 2 243				274	60	41	46	119	8		Live Stk. N., Chi.; Ia.-Des M. N. Bk. & Tr., Des M.; Merch. N., Ced. R.
Missouri Valley Harrison L3 4230	FIRST NATIONAL BANK Jun'40Stmt 72-285 ▲@T:1\$'84 Peoples State Bank Jun'40Stmt 72-284 ▲d@T:1\$'34	George A. Kellogg, Ch. of Bd. and Pres. J. L. Tamsiea.....	Robert W. Harvey.....	H. F. Foss.....	H. M. Silsby.....	50 18 17 783				868	237	195	209	219	8		Chase N., N. Y.; 1st N., Chi.; 1st N., Oma.
			D. A. Schwertley.....	J. A. Kovar.....	D. F. Schwertley.....	35 11 16 386				448	64	38	42	300	4		Cont. Ill. N. Bk. & Tr., Chi.; Live Stk. N. and U. S. N., Oma.; Ia.-Des M. N. Bk. & Tr. Co., Des M.

IOWA-DES MOINES NATIONAL BANK & TRUST COMPANY — Iowa's Largest Bank

TOWN AND COUNTY. County Seats. Entire State in No. 7 Fed. Res. Dist.	Mem. A. B. A. New State Priv. Mem. State B. Ass'n. [Etab. Fed. Res. Depts. Trust B-Bond d-Safe Deposit Savings AFDIC	PRESIDENT.	VICE-PRESIDENT.	CASHIER.	ASS'T CASHIER.	LIABILITIES. (In Thousands of Dollars)					RESOURCES.					PRINCIPAL CORRESPONDENTS.	
						Capital	Surplus	Und. Prof. and or Reserves	Deposits	Other Liabilities	Totals	Cash, Ex. & Due from Bks	U.S. Gov. Securities	Other Securities	Loans & Discounts		Other Resources
Mitchell 177 Mitchell B15	Mitchell Savings Bank Jun'40Stmt 72-1474 1B @ T: \$72	W. P. Bennett		G. H. Parkhurst		\$ 10	\$ 3	\$ 1	\$ 73		\$ 87	\$ 26	\$ 7	\$ 5	\$ 38	\$ 11	Cont. Ill. N. Bk. & Tr. Co., Chi.; Osage Far. N., Osage; Merch. N., Ced. R. Drov. N., Chi.; Ia.-Des M. N. and Cent. N. Bk. & Tr., Des M.; Merch. N., Ced. R.
Mitchellville 702 Polk K13	Farmers Savings Bank 72-1383 Ad @ T: \$04 Jun'40Stmt (Head Office)	W. E. McCleary	W. J. Herbold	R. P. Blake	Ione V. Blake Esther Brunotte	25	7	4	306	\$ 1	343	59	16	12	253	3	
Modale 359 Harrison K3	Modale Savings Bank Jun'40Stmt 72-1475 Ad @ T: \$03	J. L. Motz	C. A. Fountain	R. S. Sassaman		25	13	2	159		199	29			166	4	Oma. N., Oma.; 1st N.; Cou. B.
Mondamin 534 Harrison K2	Mondamin Savings Bank Jun'40Stmt 72-1476 Ad @ T: \$12	M. T. McEvoy	E. E. McClannahan	R. P. Mills		25	12	9	285		331	38	22		266	5	U. S. N. and Oma. N., Oma.; 1st N., Cou. B.; Secur. N., Sioux C.
Monona 1163 Clayton D21	UNION STATE BANK Jun'40Stmt 72-747 Ad @ T: \$33	D. W. MEIER H. H. SMITH, Ch.	H. T. ORR. V. P. and Tr. Off.	K. W. RASH		53	22	12	517		604	269	109	113	106	7	1st N., Northern Tr. Co., and Cont. Ill. N. Bk. & Tr. Co., Chi.; Merch. N., Ced. R.
Monroe 936 Jasper L14	Monroe State Bank Ad @ T: \$31 Jun'40Stmt 72-738	Harry Worth	J. A. Murray	Ulrie Olevenger	Laurel Buckley	25	20	2	314		361	35	50	28	245	3	Cont. Ill. N. Bk. & Tr. Co., Chi.; Ia.-Des M. N. Bk. & Tr. Co., Des M.
Montezuma 1257 Poweshiek L16	Montezuma State Bank 72-565 Ad @ T: \$31 Jun'40Stmt	J. W. H. Vest	K. E. Cox	K. E. Cox	Lois Wiltse Eva Murphy	35 Pf 15	18	12	698		778	268	69	1	427	13	Northern Tr. and Cont. Ill. N. Bk. & Tr., Chi.; Merch. N., Ced. R.
Monticello 2259 Jones H21	MONTICELLO STATE BANK 72-384 Ad @ T: \$75 Jun'40Stmt	R. A. CARTANO	F. E. STIMSON H. W. STUHLER	H. M. CARPENTER, JR. Cash and Tr. Off. C. E. FOTHERGILL. A. C.	CHAS. M. LUETT. A. C. and A. Tr. Off. JAMES A. MAURICE. A. C. and A. Tr. Off. PAUL T. SCHUETZ D. P. SUTHERLAND Earl D. Pratt.	108 Pf 292	80	91	4,186		4,757	657	464	467	3,144	25	Cent. Han. Bk. & Tr. Co., N. Y.; Cont. Ill. N. Bk. & Tr. Co., Chi.; Merch. N., Ced. R.
Moorhead 372 Monona J3	Moorhead State Bank 72-1482 Ad @ T: \$1900 Jun'40Stmt	C. E. Moorhead	N. C. Sandvold	J. R. Hubbard		30	15	9	305		359	75	40	7	205	32	Cont. Ill. N. Bk. & Tr. Co. and Live Stk. N., Chi.; Stk. Yds. N., Oma.
Moravia 684 Appanoose O15	Iowa Trust & Savings Bank Ad @ T: \$37			John E. Dille, Mgr.							(Moria via Office of Iowa Trust & Savings Bank, Centerville, Ia.)						
Morning Sun 856 Louisa N22	Iowa State Bank 72-687 Ad @ T: \$31 Jun'40Stmt	Samuel Baird	L. R. Pierce	M. H. McDonald		25	15	19	495		554	85	46	7	409	7	Drov. N., Chi.; Merch. N., Ced. R.
Moulton 1476 Appanoose P16	Davis County Savings Bank Ad @ T: \$35			C. E. Swinney, Mgr.							(Moulton Office of Davis County Savings Bank, Bloomfield, Iowa)						
Mount Auburn 196 Benton H18	Mt. Auburn Savings Bank Jun'40Stmt 72-1486 Ad @ T: \$06	E. R. Smalley	Sam Hains	Al. Wiese		15	5	9	204		233	26	82	18	105	2	Drov. N., Chi.; Merch. N., Ced. R.
Mount Ayr 1704 Ringgold P10	The Security State Bank Jun'40Stmt 72-459 Ad @ T: \$37	Miller Christiansen, Ch. of Bd. and Pres.	Carson Williams	Carson Williams	Zella Swartz Royce Davis	30	15	16	558		619	86	32	56	437	8	1st N., Chi.; Cent. N. Bk. & Tr. and Ia.-Des M. N. Bk. & Tr., Des M.; 1st St. Jo. Stk. Yds., So. St. Jo.
Mount Pleasant 8743 Henry O20	HENRY COUNTY SAVINGS BANK 72-237 Ad @ T: \$91 Jun'40Stmt	J. P. BÜDDE. Ch. of Bd., Pres. and Tr. Off.	O. B. TAYLOR	W. H. EVANS	G. VAN BRUSSEL EDNA MICHENER	61 Pf 25	24	42	1,640		1,792	420	183	480	692	17	N. City, N. Y.; Cont. Ill. N. Bk. & Tr., Chi.; Bkrs. Tr., Des M.; Merch. N., Ced. R.; Com. Tr., Kan. C.; 1st N., St. L.
Mount Union 167 Henry N21	Mount Union State Bank Jun'40Stmt 72-1489 Ad @ T: \$1900	V. E. Lauer. Ch. of Bd. and Pres.	H. G. King	W. E. Buchanan		25	5	7	200		237	41	17	2	175	2	Drov. N., Chi.; Merch. N., Ced. R.
Mount Vernon Linn J21 1441	MOUNT VERNON BANK & TRUST CO. Ad @ T: \$84 Jun'40Stmt 72-475	B. C. Neal	R. E. Stuckslager	D. U. Van Metre. V. P. and Cash.	J. A. Fordyce	50	25	48	788	3	914	226	47	98	543		Northern Tr. Co. and Cont. Ill. N. Bk. & Tr. Co., Chi.; Merch. N., Ced. R.
Moyle 911 Woodbury G2	First Trust & Savings Bank 72-1991 Ad @ T: \$19 Jun'40Stmt (Head Office)	Chas. W. Logan, Ch. of Bd. and Pres.	H. W. Hays	Ray A. Hess	Jessie Campbell	25	15	8	461		509	108		13	376	12	1st N., Chi.; Live Stock N., Sioux C.

IOWA-DES MOINES NATIONAL BANK & TRUST COMPANY — Iowa's Largest Bank

Number under Name of Bank is the Transit Number given to each bank in U. S. exclusively by The Rand-McNally Bankers' Directory, under the authority of The American Bankers Ass'n.

IOWA—Continued

Non-Bank Towns with Nearest Banking Point (Indexed Access.), Lawyers, Laws (indexed) in back of this volume. For Interest Rates, Holidays, etc., see Laws.

TOWN AND COUNTY. County Seats. Entire State in No. 7 Fed. Res. Dist.	Mem. A. B. A. New State Priv. Mem. State B. Ass'n. (Estab. Fed. Res. Depts. Trust B-Bond d-Safe Deposit Savings FDIC	PRESIDENT.	VICE-PRESIDENT.	CASHIER.	Ass'T CASHIER.	LIABILITIES. (In Thousands of Dollars)					RESOURCES.					PRINCIPAL CORRESPONDENTS.		
						Capital	Surplus	Und.Prof. and Reserves	Deposits	Other Liabilities	Totals	Cash, Ex. & Due from Bks	U.S. Gov. Securities	Other Securities	Loans & Discounts		Other Resources	
Murray.....828 Clarke N 11 Muscatine...16,778 Muscatine L22	Clarke County State Bank ▲\$37 CENTRAL STATE BANK ◆ 72-74 ▲d@T:1:33 Jun'40Stmt	FRED BEACH	C. A. EDMONDS, Exec.	Flo. M. Martindale, Mgr. GLEN DOWNING	L. D. KRUEGER, A. C. and Tr. Off. L. J. HORST	(Office of Clarke County State Bank, Osceola, Ia.)	\$ 125	\$ 25	\$ 61	\$ 2,560	\$ 16	\$ 2,787	\$ 781	\$ 207	\$ 807	\$ 966	\$ 26	1st N., Chi.; Bkrs. Tr. Co., Des M. 1st N., N. Y.; Cont. Ill. N. Bk. & Tr. Co., Live Stk. N., and Northern Tr. Co., Chi.; Ia.-Des M. N. Bk. & Tr. Co., Des M.; Mtle.-Com. Bk. & Tr. Co., St. L. Irv. Tr., N. Y.; 1st N., Chi.; Merch. N., Ced. R.; Miss. Valley Tr. St. L.; Dav. Bk. & Tr. Dav.; Com. Tr., Kan. C.; Ia.-Des M. N. Bk. & Tr. Des M.; 1st N. Bk. & Tr., Minpls.
" " "	MUSCATINE BANK AND TRUST CO. ◆ 72-75 ▲d@T:1:33 Jun'40Stmt	W. E. DOWNER C. R. MUSSER, Ch. of Bd.	B. L. MCKEE	B. L. MCKEE B. P. OLSEN, Aud.	F. W. ALLEN W. F. SIEMERS E. C. ROSENMUND		125	175	19	5,716		6,035	3,263	571	1,095	1,086	20	
Nashua.....1363 Chickasaw D 16	First Nashua State Bank Jun'40Stmt 72-602 ▲d@T:1:08	A. L. Kout	G. E. Ellison	A. L. Kout			35	12	22	492		561	140	66	99	251	5	Cont. Ill. N. Bk. & Tr. and Live Stk. N., Chi.; N. Bk., Waterloo.
Neola.....944 Pottawattamie L4	Farmers & Merchants State Bank Jun'40Stmt 72-671 ▲@T:1:08 (Head Office)	E. F. Cotter	Ralph Hall	Rolland W. Hall			50	17	7	448		522	80	65		370	7	Chase N., N. Y.; Cont. Ill. N. Bk. & Tr., Chi.; Stk. Yds. N., Oma.; Bkrs. Tr., Des M.; City N., Cou. B.
Nevada.....3133 Story I18	NEVADA NATIONAL BANK Jun'40Stmt 72-372 ▲d@T:1:34	S. M. McHose, Ch. of Bd. and Pres.	H. W. Bowers	L. R. Bassett	Agnes J. Schoonover G. L. Henry	Pf. 21	29	50	22	1,166	2	1,290	329		80	853	28	1st N., Chi.; Cent. N. Bk. & Tr. and Ia.-Des M. N. Bk. & Tr. Co., Des M.
" " "	State Bank & Trust Co. Jun'40Stmt 72-2183 ▲d@T:1:39 (Head Office)	John R. Hattery	E. A. Fawcett	H. T. Fawcett			40	8	2	272		322	61	15		235	11	Cont. Ill. N. Bk. & Tr. Co., Chi.; Bkrs. Tr. Co., Des M.
Nevinsville.....102 Adams N8	Nevinsville Savings Bank Jun'40Stmt 72-1492 @T:1:06	J. T. Taylor, Ch. of Bd. and Pres.	W. E. Hoskins	James Kosar	A. J. Duben		10	2	2	85		99	20	22		57		Ia.-State Savs., Creston; Cent. N. Bk. & Tr. Co., Des M.
New Albin.....556 Allamakee B21	New Albin Savings Bank Jun'40Stmt 72-901 ▲d@T:1:98	Estella Hannafin, Ch. of Bd. and Pres.	Ben. A. Bunge	J. E. Welsh	Albert Fruuchte		25	5	8	328		366	87	106	28	140	5	Cont. Ill. N. Bk. & Tr. Co., Chi.; N. Bk. of La Crosse, La Crosse, Wis.; Dub. Bk. & Tr., Dub.
Newell.....812 Buena Vista F6	First National Bank Jun'40Stmt 72-789 ▲d@T:1:12	F. C. Foley, A. J. Hill, Ch.	A. J. Hill, V. P. and Tr. Off.	L. A. Erickson, Cash. and A. Tr. Off.			25	25	13	415	1	479	102	70	12	290	5	Cont. Ill. N. Bk. & Tr., Chi.; Cent. N. Bk. & Tr. and Ia.-Des M. N. Bk. & Tr. Co., Des M.
Newhall.....336 Benton I18	The Peoples Savings Bank ▲d@T:1:33			George A. Doebel, Mgr.		(Office of The Peoples Savings Bank, Cedar Rapids, Ia.)												Am. N. Bk. & Tr., Chi.
New Hampton Chick's'w D17 2458	First National Bank in New Hampton Jun'40Stmt 72-364 ▲d@T:1:26	Matthias Kennedy	E. J. Feuling	J. F. Kennedy	W. J. Kennedy H. W. David A. C. Klatt	Pf. 38	25	25	22	1,300		1,410	338	23	376	658	15	1st N., N. Y. and Chi.; Ia.-Des M. N. Bk. & Tr. and Bkrs. Tr., Des M.; Merch. N., Ced. R.
" " "	Security State Bank Jun'40Stmt 72-2179 ▲d@T:1:37	J. P. Rigler	A. J. Forkenbrock W. J. Mielke	Wm. E. Hurley			35	6	9	406		456	106	37	58	245	10	Northern Tr., Chi.; Cent. N., Des M.; 1st N., Minpls.; N. Bk., Waterloo.
New Hartford.....500 Butler G16	Parkersburg State Bank ▲d@T:1:32			James Emery, Mgr.		(Office of Parkersburg State Bank, Parkersburg, Ia.)												Merch. N., Ced. R.; Waterloo Sav., Waterloo.
New Liberty.....108 Scott K22	Liberty Trust & Savings Bank ▲\$35					(Office of Liberty Trust & Savings Bank, Durant, Iowa)												Cont. Ill. N. Bk. & Tr. Co., Chi.; City N., Clinton; Dav. Bk. & Tr., Dav.
New London.....1286 Henry O21	Farmers State Bank Jun'40Stmt 72-584 ▲d@T:1:09	Wm. R. Vance	C. E. Leedham	V. Z. Breneman	R. O. Eckey		25	8	18	235		286	35	33	30	183	5	Cont. Ill. N. Bk. & Tr. Co., Chi.
" " "	Iowa State Bank Jun'40Stmt 72-585	G. M. Van Ausdall, Ch. of Bd. and Pres.	Elmer Wright	C. H. Carlson	E. N. Smith		25	10	14	252		301	69	47	12	160	13	Cont. Ill. N. Bk. & Tr. Co., Chi.

IOWA-DES MOINES NATIONAL BANK & TRUST COMPANY — Iowa's Largest Bank

Number under Name of Bank is the Transit Number given to each bank in U. S. exclusively by 'The Rand-McNally Bankers' Directory, under the authority of The American Bankers Ass'n.

IOWA—Continued

Non-Bank Towns with Nearest Banking Point (Indexed Acces.), Lawyers, Laws (Indexed) in back of this volume. For Interest Rates, Holidays, etc., see Laws.

TOWN AND COUNTY. County Seats. Entire State in No.7 Fed. Res. Dist.	Mem. A. B. A. * New State Priv. Mem. State B. Ass'n. (Estab. Fed. Res. Depts. T-Trust B-Bond d-Safe Deposit Savings FDIC	PRESIDENT.	VICE-PRESIDENT.	CASHIER.	ASS'T CASHIER.	LIABILITIES. (In Thousands of Dollars)					RESOURCES.					PRINCIPAL CORRESPONDENTS.	
						Capital	Surplus	Und.Prof. and or Reserves	Deposits	Other Li- abilities	Totals	Cash, Ex. & Due from Bks	U. S. Gov. Secur- ities	Other Secur- ities	Loans & Dis- counts		Other Re- sources
New Sharon 1052 Mahaska L16	Taintor Savings Bank Jun'40Stmt 72-1609 ▲T:1:39 (Head Office)	Chas. H. Linsted Chas. M. Garner Ch. of Bd.	O. H. Pothoven	O. H. Pothoven	Claire Phillips Fern V. Pothoven	\$ 8 Pj. 17	\$ 10	\$ 22	\$ 656	-----	\$ 713	\$ 142	\$ 38	\$ 134	\$ 391	\$ 8	Live Stk. N. and Cont. Ill. N., Chi.; Cent. N. Bk. & Tr.; Des M.; Mahas- ka State, Oskaloosa.
Newton 11,560 Jasper K14	JASPER COUNTY SAVINGS BANK ◆ 72-208 ▲dB@T:1:39 Jun'40Stmt	E. H. MAYTAG ----- L. B. MAYTAG, Ch. ----- FRED MAYTAG, II, ----- V. P. -----	W. E. DENNISTON ----- D. WORMHOUDT ----- R. O. BAILEY ----- W. N. ENYART ----- E. M. CARY -----	A. E. HINDORFF ----- R. E. VANCE, A. C. ----- E. M. CARY, Tr. Off. -----	L. H. MACY ----- A. E. PETERS ----- W. R. QUIGLEY ----- G. M. KRUSE ----- H. H. MORRISON -----	100	100	111	3,411	-----	3,722	571	46	291	2,766	48	Gty. Tr. N. Y.; 1st N. and Harris Tr. & Sav., Chi.; Ia.-Des M. N. Bk. & Tr. and Bkrs. Tr., Des M.; Com. Tr. Co., Kan C.
“ “ “	NEWTON NATIONAL BANK 72-209 ▲dB@T:1:32 Jun'40Stmt	H. C. MCCARDELL ----- Q. L. KARSTEN, Exec. ----- C. A. PECK ----- TWENTY-FIVE CENTS sent to u TWENTY-FIVE CENTS for each Very best atten tion given corres	W. T. ROBINSON ----- s with each sight draft for present credit report insu ondence, especial	M. G. ADDICKS ----- M. L. HICKMAN ----- res prompt, perso nal at	action, and tent on.	100	42	25	1,326	-----	1,493	312	149	245	738	49	Cont. Ill. N. Bk. & Tr. Co., Chi.; Ia.-Des M. N. Bk. & Tr. Co. and Cent. N. Bk. & Tr. Co., Des M.; Merch. N., Ced. R.
New Vienna 229 Dubuque F21	New Vienna Savings Bank Jun'40Stmt 72-1701 ▲1:25	John Froning ----- Leo ----- Oberbroeckling	E. K. Smith -----	F. A. Felton, A. Cash. and Mgr.	(New Virgin ia Office of N orwalk - Cum ming State Bank, Norwa lk, Ia.)	15	6	6	170	-----	197	55	23	6	110	3	1st N., Chi.; Merch. N., Ced. R.; Dyersville N., Dyersville; Dub. Bk. & Tr. Co., Dub. Live Stk. N., Chi.; Cent. N. Bk. & Tr., Des M.
New Virginia 404 Warren N11	Norwalk-Cumming State Bank -----▲d@T:1:38	H. F. Schnedler ----- F. W. Schmidt -----	W. H. Schnedler -----	R. A. Daedlow, Mgr.	(Office of Far mers & Merch ants S avings Bank, Lone Tree, Ia.)	50	32	15	258	-----	355	268	15	14	55	3	Live Stk. N., Chi.; Merch. N., Ced. R.; 1st N., Mason C.
Nichols 369 Muscatine L21	Farmers & Merchants Savings Bank -----▲1:33	E. C. Moody ----- Lars Gulbransen -----	James A. Cutler -----	W. C. Carson ----- Frank C. Allen -----	R. S. Ferris -----	25	20	9	703	-----	757	210	132	92	307	16	Cont. Ill. N. Bk. & Tr. Co., Chi.; Merch. N., Ced. R.; 1st N., Mason City.
Nora Springs 1070 Floyd D14	First National Bank -----▲d'92 Jun'40Stmt 72-637	W. C. Carson ----- Frank C. Allen -----	R. S. Ferris -----	J. S. Veenker ----- E. E. Breen -----	Geo. W. Nelson -----	30	9	4	371	-----	414	59	31	92	229	3	Cont. Ill. N., Chi.; Merch. N., Ced. R.; Cent. N. Bk. & Tr., Des M.
“ “ “	First State Bank ▲d@T:1:39 Jun'40Stmt 72-638	W. R. Thomas ----- M. C. Lanning -----	G. T. Desenberg -----	K. B. Lanning ----- F. A. Felton -----	C. L. Bolender -----	15	16	8	437	-----	476	185	57	47	185	2	Cont. Ill. N. Bk. & Tr., Chi.; Merch. N., Ced. R.
North English 780 Iowa L18	Farmers Savings Bank Jun'40Stmt 72-714 ▲d1:37	H. F. Schnedler ----- F. W. Schmidt -----	W. H. Schnedler -----	E. M. Williams ----- H. O. Schloeman -----	P. G. Folvag -----	15	10	13	281	-----	319	25	17	51	204	22	1st N., Chi.; Cent. N. Bk. & Tr. Co., Des M.; Merch. N., Ced. R.
Northwood 1554 Worth B14	Northwood State Bank 72-2153 ▲d@T:1:33 Jun'40Stmt	W. W. McRory, Ch. of Bd. and Pres.	L. W. Ross -----	D. F. Busse -----	C. M. Evans ----- Reid McRory -----	40	25	9	612	-----	686	113	47	-----	514	12	Chase N., N. Y.; Cont. Ill. N. Bk. & Tr., Chi.; Oma. N., Oma.
Norwalk 386 Warren L12	Norwalk-Cumming State Bank -----72-1106▲d@T:1:35 Jun'40Stmt (Head Office)	W. L. Spencer, Ch. of Bd. and Pres.	H. H. Spalti -----	M. H. Evans, Cash. and Tr. Off.	J. J. Evans, A. C. and A. Tr. Off. D. J. Spencer H. R. Spencer	35	30	16	635	-----	716	146	108	15	447	-----	Chase N., N. Y.; Cont. Ill. N. Bk. & Tr., Chi.; City N., Cou. B.; Oma. N., Oma.
Norway 448 Benton J19	Benton County Savings Bank Jun'40Stmt 72-990 d@T:1:31	E. C. Spengler, Ch. of Bd. and Pres.	H. W. Glade -----	R. G. Rhodes -----	C. E. Spengler -----	25	11	18	316	-----	370	43	30	27	267	3	Cont. Ill. N., Chi.; Cent. N. Bk. & Tr., Des M.; Toy N., Sioux C.
Oakland 1181 Pottawattamie M5	Citizens State Bank ▲dB@T:1:31 Jun'40Stmt 72-599	R. H. Griffin, Ch. of Bd. and Pres.	F. J. Gilbert -----	Ira C. Martin -----	C. M. Stemberg -----	13 Pj. 12	5	22	574	-----	626	93	59	9	460	5	1st N. and Am. N., Chi.; Cent. N. Bk. & Tr., Des M.; Secur. N., Sioux C.
“ “ “	Oakland Savings Bank 72-600 ▲d@T:1:32 Jun'40Stmt	C. B. Chambers ----- Thomas Smith -----	M. C. Hanson -----	Donald C. Witt ----- Fred S. Rule -----	H. A. Boehm ----- O. D. Braker L. A. Good	50	50	51	1,569	-----	1,720	538	240	256	653	33	Cent. Han. Bk. & Tr., N. Y.; Cont. Ill. N. Bk. & Tr., Chi.; Merch. N., Ced. R.
Oakville 389 Louisa N 22	Farmers & Merchants Savings Bank -----▲1:34	W. R. Shurtz ----- H. L. Bass, Exec. -----	Arnold Boehm -----	Otto Evers, In charge	(Office of Uni on Tru st & S avings Bank, Stanw ood, Ia.)	50	50	20	1,314	-----	1,434	249	48	545	565	27	1st N., and Live Stk. N., Chi.; Ia.-Des M. N. Bk. & Tr., Des M.; Merch. N., Ced. R.
Ocheyedan 627 Osceola B4	Ocheyedan Savings Bank 72-895 ▲d@T:1:32	W. R. Shurtz ----- H. L. Bass, Exec. -----	Arnold Boehm -----	Otto Evers, In charge	(Office of Uni on Tru st & S avings Bank, Stanw ood, Ia.)	50	50	20	1,314	-----	1,434	249	48	545	565	27	1st N., and Live Stk. N., Chi.; Ia.-Des M. N. Bk. & Tr., Des M.; Merch. N., Ced. R.
Odebolt 1388 Sac H 6	Odebolt State Bank 72-2164 ▲d@T:1:34 Jun'40Stmt	W. R. Shurtz ----- H. L. Bass, Exec. -----	Arnold Boehm -----	Otto Evers, In charge	(Office of Uni on Tru st & S avings Bank, Stanw ood, Ia.)	50	50	20	1,314	-----	1,434	249	48	545	565	27	1st N., and Live Stk. N., Chi.; Ia.-Des M. N. Bk. & Tr., Des M.; Merch. N., Ced. R.
Oelwein 7794 Payette F19	First National Bank Jun'40Stmt 72-155 ▲d@T:1:39	W. R. Shurtz ----- H. L. Bass, Exec. -----	Arnold Boehm -----	Otto Evers, In charge	(Office of Uni on Tru st & S avings Bank, Stanw ood, Ia.)	50	50	20	1,314	-----	1,434	249	48	545	565	27	1st N., and Live Stk. N., Chi.; Ia.-Des M. N. Bk. & Tr., Des M.; Merch. N., Ced. R.
Ogden 1429 Boone I 10	City State Bank. ▲dB@T:1:34 Jun'40Stmt 72-618	W. R. Shurtz ----- H. L. Bass, Exec. -----	Arnold Boehm -----	Otto Evers, In charge	(Office of Uni on Tru st & S avings Bank, Stanw ood, Ia.)	50	50	20	1,314	-----	1,434	249	48	545	565	27	1st N., and Live Stk. N., Chi.; Ia.-Des M. N. Bk. & Tr., Des M.; Merch. N., Ced. R.
Olin 632 Jones I22	Union Trust & Savings Bank ▲1:35	W. R. Shurtz ----- H. L. Bass, Exec. -----	Arnold Boehm -----	Otto Evers, In charge	(Office of Uni on Tru st & S avings Bank, Stanw ood, Ia.)	50	50	20	1,314	-----	1,434	249	48	545	565	27	1st N., and Live Stk. N., Chi.; Ia.-Des M. N. Bk. & Tr., Des M.; Merch. N., Ced. R.

IOWA-DES MOINES NATIONAL BANK & TRUST COMPANY — Iowa's Largest Bank

Number under Name of Bank is the Transit Number given to each bank in U. S. exclusively by The Rand-McNally Bankers' Directory, under the authority of The American Bankers Ass'n.

IOWA—Continued

Non-Bank Towns with Nearest Banking Point (Indexed Acces.), Lawyers, Laws (Indexed) in back of this volume. For Interest Rates, Holidays, etc., see Laws.

TOWN AND COUNTY. ▲ County Seats. Entire State in No. 7 Fed. Res. Dist.	● Mem. A. B. A. * New State F. P. R. I. ▲ Mem. State B. Ass'n. [Estab. ◆ Fed. Res. Depts.: T-Trust B-Bond d-Safe Deposit © Savings ▲ FDIC	PRESIDENT.	VICE-PRESIDENT.	CASHIER.	ASS'T CASHIER.	LIABILITIES. (In Thousands of Dollars)					RESOURCES.					PRINCIPAL CORRESPONDENTS.	
						Capital	Surplus	Und. Prof. and or Reserves	Deposits	Other Liabilities	Totals	Cash, Ex. & Due from Bks	U. S. Gov. Securities	Other Securities	Loans & Discounts		Other Resources
Onawa 2538 Monona I 2	Onawa State Bank ▲ d @ T * \$ ' 88 Jun'40Stmt 72-397 (Head Office)	H. G. Huntington	C. R. Nixon	A. E. Muir		\$ 50	\$ 26	\$ 8	\$ 978		\$ 1,062	\$ 183	\$ 80	\$ 54	\$ 726	\$ 19	Chase N., N. Y.; 1st N. and City N., Chi.; Live Stk. N., Sioux C.
Onslow 210 Jones I 22	Onslow Savings Bank Jun'40Stmt 72-1508 d @ T * \$ ' 08	N. C. Holst	C. M. Holst	Geo. H. Paulsen	M. C. Ingwersen	20	20	18	433		491	94	6	97	294	Cont. Ill. N. Bk. & Tr. and Drov. N., Chi.; Merch. N., Ced. R.	
Oran 120 Fayette F 18	Oran Savings Bank Jun'40Stmt 72-1509 d B @ T * \$ ' 09	E. E. Shippy, Ch. of Bd. and Pres.	E. S. Lockwood	J. N. Getz		10	10	11	200	\$ 8	239	31	2	9	193	4 Drov. N., Chi.; Merch. N., Ced. R.	
Orange City 1727 Sioux D 2	Northwestern State Bank Jun'40Stmt 72-500 ▲ d B @ T * \$ ' 82 (Head Office)	W. S. Short, Ch. of Bd. and Pres.	P. D. Van Oosterhout H. Rowenhorst	H. C. Moret	John Roehair, H. Vander Wilt	65	40	18	1,065		1,188	342	22		803	21 Northern Tr. and 1st N., Chi.; Secur. N., Sioux C.	
Orient 433 Adair N 9	Farmers and Merchants State Bank ▲ d @ T * \$ ' 38	W. E. Sheldon, Pres. and Tr. Off.	S. R. Smith, James G. Casey H. B. Annis F. C. Smith E. J. Scofield	L. J. Ahrens	R. A. Fiddick, Marian Loomis	50	50	19	1,292		1,411	396	113	205	666	31 Cont. Ill. N. Bk. & Tr. Co., Chi.	
Osage 2964 Mitchell C 15	Home Trus. & Savings Bank ◆ 72-349 ▲ d B @ T * \$ ' 1900 Osage Farmers National Bank Jun'40Stmt 72-343 ▲ d @ T * \$ ' 93	A. T. Altick		E. A. Heiden, Cash. and Tr. Off.	Clifford Moss, A. C. and Tr. Off. Vera C. Sullivan Dorothy Hilton Donald Hickman Doris Weekes	100	75	26	1,173		1,374	299	109	254	687	25 Mnfrs. Tr., N. Y.; Cont. Ill. N. Bk. & Tr., Chi.; Merch. N., Ced. R.; 1st N., Mason C.	
Osceola 2871 Clarke N 11	Clarke County State Bank 72-2165 ▲ d B T * \$ ' 35 (Head Office)	John Waller	Julian Frost H. O. Lovett	R. K. McGee		50	10	11	705	7	783	172	52	134	417	8 1st N. and Cont. Ill. N. Bk. & Tr. Co., Chi.; Ia.-Des M. N., Des M.	
Oskaloosa 10,123 Mahaska M 16	Iowa Trust & Savings Bank 72-128 ▲ d @ T * \$ ' 37 Jun'40Stmt	G. S. Krouth Warren Kalbach, Ch.	H. E. Lindberg	H. D. Rowe	Larkin M. Martin	50	15	15	729		809	195	43	198	346	27 1st N. and Am. N. Bk. & Tr., Chi.; Bkrs. Tr., Des M.; Merch. N., Ced. R.	
" " " "	MAHASKA STATE BANK 72-123 ▲ d @ T * \$ ' 34 Jun'40Stmt	C. A. WILLIAMS J. M. TIMBREL, Ch. of Bd.	R. S. HOWARD	H. H. WILLIAMS	NELLE E. DULIN F. G. DUSENBERY RALPH D. HOAR	61 Pf. 39	50	55	2,064	3	2,272	329		672	1,257	14 Gty. Tr., N. Y.; Cont. Ill. N., Chi.; Ia.-Des M. N. and Bkrs. Tr. Co., Des. M.	
Ossian 740 Winnesiek C 19	Citizens State Bank 72-776 ▲ d @ T * \$ ' 01 Jun'40Stmt	M. J. Klein	A. A. Gunderson	A. S. Andresen	L. H. Frerich	35	18	6	470		529	148	76		203	3 Cont. Ill. N. Bk. & Tr., Chi.; Merch. N., Ced. R.; 1st N. Bk. & Tr., Minpls.; Ia.-Des M. N. Bk. & Tr., Des M.	
" " " "	Ossian State Bank 72-775 ▲ d @ T * \$ ' 80 Jun'40Stmt	Fred J. Flgge		Melvin O. Sattre	Bernice Dessel	35	15	7	584		641	116			515	10 City N. Bk. & Tr. and 1st N., Chi.; Merch. N., Ced. R.; Northw. N., Mnpls.	
Oto 370 Woodbury H 3	Climbing Hill Savings Bank d @ T * \$ ' 17			Merle B. Camerer, Mgr.		(Oto Office of Climbing Hill Savings Bank, Climbing Hill, Ia.)											
Ottumwa 28,075 Wapello O 17	FARMERS AND MERCHANTS SAVINGS BANK Jun'40Stmt 72-71 ▲ @ T * \$ ' 16 FIDELITY SAVINGS BANK ◆ 72-60 ▲ d B @ T * \$ ' 31 Jun'40Stmt So. Ottumwa Savings Bank Jun'40Stmt 72-69 ▲ d @ T * \$ ' 10					50	25	11	823		909	281	96	67	462	3 Northern Tr. and Live Stk. N., Chi.; Merch. N., Ced. R.	
" " " "						75 Pf. 75	50	51	1,480		1,731	576	46	212	812	85 Chase N., N. Y.; 1st N., Chi.; Iowa-Des M. N. Bk. & Tr. Co., Des M.; Merch. N., Ced. R.	
" " " "		C. D. Evans	Walter Schoech	H. H. Evans		50	5	7	734		796	460	104	15	204	13 N. City, N. Y.; 1st N. and City N. Bk. & Tr., Chi.; Merch. N., Ced.	
" " " "	UNION BANK & TRUST CO. ◆ 72-63 ▲ d @ T * \$ ' 31 Jun'40Stmt	FRANK VON SCHRADER, Ch. of Bd. and Pres.	H. L. POLLARD R. W. FUNK	MAX VON SCHRADER, C. G. MERRILL	C. P. GLENN W. C. MILLER Tr. Off. FRED DIMMITT	300	150	118	5,893		6,461	2,261	132	1,895	2,036	137 Gty. Tr. Co., N. Y.; Cont. Ill. N. Bk. & Tr. Co. and 1st N., Chi.	

**Special attention given collections.
COMPLETE COMMERCIAL BANKING FACILITIES.**

**Special attention given collections.
Member Federal Deposit Insurance Corporation**

**Complete Banking and Trust Service.
Member Federal Reserve System.**

IOWA-DES MOINES NATIONAL BANK & TRUST COMPANY — Iowa's Largest Bank

Number under Name of Bank is the Transit Number given to each bank in U. S. exclusively by The Rand-McNally Bankers' Directory, under the authority of The American Bankers Ass'n.

IOWA—Continued

Non-Bank Towns with Nearest Banking Point (Indexed Access.), Lawyers, Laws (indexed in back of this volume. For Interest Rates, Holidays, etc., see Laws.

TOWN AND COUNTY. County Seats. Entire State in No. 7 Fed. Res. Dist.	Mem. A. B. A. New \$ State + Priv. Mem. State B. Ass'n. [Etab. Fed. Res. Depts. Trust B-Bond d-Safe Deposit Savings FIDIC	PRESIDENT.	VICE-PRESIDENT.	CASHIER.	ASS'T CASHIER.	LIABILITIES. (In Thousands of Dollars)					RESOURCES.					PRINCIPAL CORRESPONDENTS.	
						Capital	Surplus	Und. Prof. and Reserves	Deposits	Other Liabilities	Totals	Cash. Ex. & Due from Bks	U.S. Gov. Securities	Other Securities	Loans & Discounts		Other Resources
Oxford 521 Johnson K19 Oxford Junction Jones 122 759	First Trust & Savings Bank Jun'40Stmt 72-2121 Ad@T\$31 Citizens State Bank ---▲\$37	James Barry -----	G. A. Winter-----	G. F. Haas-----	F. L. Schweitzer---	\$ 25	\$ 13	\$ 12	\$ 395	-----	\$ 445	\$ 134	\$ 46	\$ 61	\$ 200	\$ 4	1st N., Chi.; Merch. N., Ced. R.; 1st Cap. N., Iowa City.
Packwood 208 Jefferson N18	Farmers Savings Bank Jun'40Stmt 72-1516 d@T\$88	L. K. Wallace -----	E. A. Romack-----	O. F. Fryer-----	J. E. Wallace-----	20	4	1	206	-----	231	37	34	3	146	11 Live Stk. N., Chi.; Merch. N., Ced. R.	
Palmer 297 Pocahontas F8	Palmer State Bankd@T\$37 Jun'40Stmt 72-2178	H. R. Pulley -----	Ben Fischer-----	V. H. Reid-----	-----	15	5	6	180	-----	206	35	31	92	43	5 1st N., Chi.; Ia.-Des M. N.Bk. & Tr. Co., Des M.	
Palo 205 Linn I19	Palo Savings Bank Ad@T\$08 Jun'40Stmt 72-1519	R. B. Hayes -----	John Lewis-----	J. W. McClintock---	-----	10	10	4	179	-----	203	34	16	50	95	8 Drov. N., Chi.; Ia.-Des M. N.Bk. & Tr. Co., Des M.	
Panama 256 Shelby K4	Panama Savings Bank Jun'40Stmt 72-1520 Ad@T\$06	Henry Arkfeld ---	B. C. Arkfeld-----	Robert Sullivan---	Mary Theisen-----	20	4	4	168	-----	196	30	15	2	139	10 Cont. Ill. N. Bk. & Tr. Co., Chi.; State Sav., Cou. B.	
Panora 1014 Guthrie K9 Parkersburg 1046 Butler G15	Guthrie County State Bank ▲\$35 Parkersburg State Bank Jun'40Stmt 72-2145 AdB@T\$32 (Head Office)	O. A. Bailey-----	Oliver Jungling---	Oliver Jungling---	J. I. Vandevanter, A. C. and Mgr. Edith Becker Robert Bailey Lorraine Peters	25	13	24	669	-----	731	89	141	84	407	10 Cont. Ill. N. Bk. & Tr., Chi.; Cent. N. Bk. & Tr., Des M.; Merch. N., Ced. R.; N. Bk. of Waterloo, Waterloo.	
Paton 388 Greene I9 Paulina 1013 O'Brien D4	Home State Bank▲\$32 First National Bank Jun'40Stmt 72-746 Ad@T\$86	A. H. Meyer, Pres. and Tr. Off.	A. C. Fintel-----	C. G. Kislingbury, Cash. and A. Tr. Off.	A. C. Horstman---	50	40	10	877	-----	977	215	184	67	492	19 1st N., Chi.; Toy N., Sioux C.	
Pella 3326 Marion M15	Marion County State Bank Jun'40Stmt 72-1367 Ad@T\$35 (Head Office)	K. H. Bean -----	E. S. Watts-----	W. L. Bean-----	R. J. Ver Meer R. J. Van Vark	13 Pf. 12	5	2	553	-----	585	175	39	14	344	13 Chase N., N. Y.; 1st N. and Cont. Ill. N. Bk. & Tr., Chi.; Ia.-Des M. N. Bk. & Tr., Des M.	
" " " " " "	Pella National Bank Jun'40Stmt 72-293 Ad@T\$71	H. S. Nollen-----	Mortimer Goodwin, Exec. J. G. Boat	H. P. Scholte-----	C. Smorenberg Will Baer	50	35	18	1,464	\$ 1	1,568	566	32	459	503	8 Cent. Han. Bk. & Tr., N. Y.; Harris Tr. & Sav., Chi.; Cent. N. Bk. & Tr., Des M.	
Perry 5881 Dallas J10	First National Bank 72-203 Ad@T\$83 Jun'40Stmt	W. H. Brenton---	Eva A. B. McColl., E. M. Foltz G. C. Kelly E. R. Burkett	C. S. Johnson-----	W. B. Crist-----	50	50	65	1,241	-----	1,406	440	78	27	839	22 Cont. Ill. N. Bk. & Tr., Chi.; Ia.-Des M. N. Bk. & Tr., Des M.	
" " " " " "	Perry State Bank 72-2088 Ad@T\$27 Jun'40Stmt (Head Office)	W. A. Seidler ---	John F. Daw-----	N. P. Black-----	W. O. Hunter-----	50	25	32	1,225	-----	1,332	202	469	75	569	17 Cont. Ill. N. Bk. & Tr. Co., Chi.; Ia.-Des M. N. Bk. & Tr., Des M.	
Persla 396 Harrison K4	Home Savings Bank▲\$34 Jun'40Stmt 72-1078	Henry Petersen---	M. E. Gamble-----	J. D. Willard-----	W. H. Harmsen---	25	7	6	251	-----	289	44	58	1	183	3 Cont. Ill. N. Bk. & Tr., Chi.; Cent. N. Bk. & Tr., Des M.; Live Stk. N., Oma.	
Peru 304 Madison N11 Peterson 598 Clay D5	Union State Bank▲\$35 First National Bank Jun'40Stmt 72-988 Ad@T\$91	J. F. Fastenow ---	E. C. Bertram-----	H. G. Morrison---	E. R. Norton-----	45 Pf. 5	10	8	376	-----	444	57	83	24	272	8 Merch. N., Ced. R.; Toy N., Sioux C.	
Pierson 551 Woodbury F3	Farmers Savings Bank 72-1032 AdB@T\$08 Jun'40Stmt	G. P. McGraw ---	F. K. Rock-----	J. F. Brooks-----	H. W. Bush-----	25	8	8	243	-----	284	63	41	17	140	23 Cont. Ill. N. Bk. & Tr. Co., Chi.; Live Stk. N. and 1st N., Sioux C.	
Pilot Grove 65 Lee P20	Pilot Grove Savings Bank Jun'40Stmt 72-1666 ▲\$11	J. J. Nichting ---	J. B. Steffensmeier	J. B. Steffensmeier	-----	10 Pf. 10	6	17	397	-----	440	156	111	-----	172	1 Cont. Ill. N. Bk. & Tr. Co., Chi.; N. Stk. Yds. N., N. Stk. Yds., Ill.	
Pisgah 400 Harrison J3 Plainfield 293 Bremer E16	Pisgah Savings Bank Jun'40Stmt 72-1528 Ad@T\$05 Farmers State Bank 72-1934 AdB@T\$17 Jun'40Stmt	S. R. De Cou, Ch. of Bd. and Pres. Geo. M. Vosseller.	F. W. Beekmann---	V. S. Petersen---	Hazell A. Griffith	25 Pf. A 10 25	5	17	184	-----	231	50	56	16	106	3 Live Stk. N., Oma.; 1st N., Woodbine.	
Pleasantville 757 Marion M13	Pleasantville State Bank 72-2114 AdB@T\$30 Jun'40Stmt	Owen Shadle, Ch. of Bd. and Pres.	E. P. Bell-----	C. E. Dyer, Cash. and Sec.	W. H. Stubbs-----	15 Pf. A 10 25	5	16	309	-----	355	74	-----	19	260	2 Cont. Ill. N. Bk. & Tr., Chi.; Merch. N., Ced. R.; State, Waverly.	
Plover 266 Pocahontas E8 Plymouth 388 Cerro Gordo C14	Commercial State Bank ▲\$34 Manly State Bank▲\$39	-----	-----	C. E. Miller, Mgr.	-----	-----	-----	-----	-----	-----	-----	-----	-----	-----	-----	1 Northern Tr., Chi.; Cent. N. Bk. & Tr., Des M.	

IOWA-DES MOINES NATIONAL BANK & TRUST COMPANY — Iowa's Largest Bank

Number under Name of Bank is the Transit Number given to each bank in U. S. exclusively by The Rand-McNally Bankers' Directory, under the authority of The American Bankers Ass'n.

IOWA—Continued

Non-Bank Towns with Nearest Banking Point (Indexed Access.), Lawyers, Laws (indexed) in back of this volume. For Interest Rates, Holidays, etc., see Laws.

TOWN AND COUNTY. ▲County Seats. Entire State in No. 7 Fed. Res. Dist.	Mem. A. B. A. New State Priv. †Mem. State B. Ass'n. [Estab. ◆Fed. Res. Depts. T-Trust B-Bond d-Safe Deposit © Savings ▲FDIC	PRESIDENT.	VICE-PRESIDENT.	CASHIER.	ASS'T CASHIER.	LIABILITIES. (In Thousands of Dollars)					RESOURCES.					PRINCIPAL CORRESPONDENTS.	
						Capital	Surplus	Und. Prof. and or Reserves	Deposits	Other Liabilities	Totals	Cash. Ex. & Due from Bks	U.S. Gov. Securities	Other Securities	Loans & Discounts		Other Resources
▲Pocahontas 1308 Pocahontas F8	Commercial State Bank 72-2070 ▲d@T\$'26 Jun'40Stmt	L. M. Martin	A. C. Shimon	Chas. E. Watts	Alfred Miller	\$ 25	\$ 25	\$ 26	\$ 626		\$ 702	\$ 108	\$ 76	\$ 31	\$ 468	19	Northern Tr. and Drov. N., Chi.; Ia.-Des M. N. Bk. & Tr., Des M.
" " "	Pocahontas State Bank 72-2068 ▲d@T\$'26 Jun'40Stmt	E. H. Rich	L. E. Eckerson	L. E. Eckerson	Edmund Carmody	30	12	10	506		558	82	30	40	388	18	Cont. Ill. N. Bk. & Tr., Chi.; Cent. N. Bk. & Tr., Des M.; Toy N., Sioux C.
Polk City 295 Polk J12	Polk City Savings Bank Jun'40Stmt 72-1534 ▲d@T\$'03	C. W. Tyler, Ch. of Bd. and Pres.	E. C. Miller	A. F. Miller	E. A. Landess	10	15	4	203		232	27	41	3	159	2	Drov. N., Chi.; Ia.-Des M. N., Des M.
Pomeroy 826 Cahoun G8	Pomeroy State Bank Jun'40Stmt 72-734 ▲d@T\$'92	John F. Gutz	G. H. Mohr	R. O. Berry	L. G. Schmidt	25	13	7	431		476	79	15	4	374	4	Cont. Ill. N. Bk. & Tr. Co., Chi.; Ia.-Des M. N. Bk. & Tr., Des M.
Popejoy 207 Franklin F13	Popejoy Savings Bank Jun'40Stmt 72-1925 @T\$'17	Warren Collins	B. R. Bryson	E. H. Anderson	Ruth Falstad	15	5	6	226		252	87	2	15	145	3	Live Stk. N., Chi.; Merch. N., Ced. R.; Cent. N. Bk. & Tr., Des M.
Portsmouth 323 Shelby K4	State Bank of Portsmouth 72-1536 ▲d@T\$'87 Jun'40Stmt	J. J. Herkenrath, Ch. of Bd. and Pres.	Peter Stinn	E. A. Schell, Cash. and Sec.	A. L. Poe	15 Pf. 10	5	6	120		156	25	5	15	100	11	Oma. N. and Stk. Yds. N., Oma.; Bkrs. Tr., Des M.; 1st N., Cou. B.
Postville 1060 Allamakee D20	Citizens State Bank 72-652 ▲d@T\$'91 Jun'40Stmt		Geo. Kohlmann	L. O. Beucher, Cash. and Tr. Off.	C. C. Hoth, M. B. Casten	40 Pf. 40	24	39	975		1,118	328	375	113	258	44	Cont. Ill. N. Bk. & Tr. and Northern Tr., Chi.; Merch. N., Ced. R.; Ia.-Des M. N. Bk. & Tr., Des M.
" " "	Postville State Bank 72-651 ▲d@T\$'72 Jun'40Stmt	C. F. Meier, Ch. of Bd. and Pres.	A. L. Meier	W. A. Kneeland, Cash. and Tr. Off.	Roy Olesen	50	25	30	730		835	245	245	60	277	8	Cont. Ill. N. Bk. & Tr., 1st N., and City N. Bk. & Tr., Chi.; Merch. N., Ced. R.; Dub. Bk. & Tr., Dub.
Prairie City 793 Jasper L13	The First National Bank Jun'40Stmt 72-763 ▲@T\$'03	W. R. Hayes	J. H. McKlveen	J. Van Steenberg	LeRoy Schakel	25	9	5	376		415	130	71	31	180	3	Cont. Ill. N. Bk. & Tr., Chi.; Ia.-Des M. N. Bk. & Tr. and Cent. N. Bk. & Tr., Des M.
" " "	State Bank of Prairie City 72-764 ▲d@T\$'90 Jun'40Stmt	Wm. Vander Kraan	Wm. H. Booth	J. R. Buckley	Nettie DeGooyer	25	7	6	238		276	54	45	29	146	2	Live Stk. N., Chi.; Ia.-Des M. N. Bk. & Tr. Co., Des M.
Prescott 442 Adams N8	First National Bank Jun'40Stmt 72-1538 ▲d@T\$'01	Geo. J. Bartle	W. G. Perkins	F. A. Outhier	Bradford Outhier	25	5	6	209		245	47	58	53	73	14	1st N., Chi.; U. S. N., Oma.
Preston 596 Jackson I24	Farmers Savings Bank ▲d@T\$'14				Clara B. Maybohm	(Office of Farmers Savings Bank, Spragueville, Ia.)											1st N., Live Stk. N., and Drov. N., Chi.
Primghar 962 O'Brien D4	First National Bank 72-785 ▲d@T\$'89 Jun'40Stmt	R. Hinman	O. H. Montzheimer	F. C. Bordewick, Cash. and Tr. Off.	James M. Metcalf	50	45	5	814		914	185	242	2	476	9	Cont. Ill. N., Chi.; Secur. N. and Toy N., Sioux C.; Merch. N., Ced. R.
" " "	Primghar Savings Bank Jun'40Stmt 72-786 ▲d@T\$'94 (Head Office)	C. R. Wall	E. T. Peterson, Ecc. Herman Mericle	W. A. Hoeven		30	11	2	480		523	95	58	12	350	8	1st N., Chi.; Ia.-Des M. N. Bk. & Tr. and Cent. N. Bk. & Tr., Des M.; 1st N., Sioux C.
Princeton 373 Scott K25	Farmers Savings Bank 72-1539 ▲d@T\$'08 Jun'40Stmt (Head Office)	A. H. Schmalz	Emil Kroeger	Z. G. Suiter		18 Pf. 7	10	11	438		484	103	88	15	271	7	Drov. N. and Live Stk. N., Chi.; City N., Clinton; Dav. Bk. & Tr. Co., Dav.
Protivin 277 Howard O18	Bohemian Savings Bank 72-1540 ▲d@T\$'10 Jun'40Stmt	A. P. Pecinovskv	E. J. Lukes	W. C. Dostal		30	5	12	245		292	37	36	57	159	3	Cont. Ill. N. Bk. & Tr., Chi.; Ia.-Des M. N. Bk. & Tr., Des M.
Quimby 318 Cherokee F4	Central Trust and Savings Bank ▲@T\$'40			Henry M. Olson, Mgr.		(Quimby Office of Central Trust and Savings Bank, Cherokee, Ia.)											
Radcliffe 627 Hardin H13	Security State Bank Jun'40Stmt 72-835 ▲d@T\$'04	H. A. Drake, Ch. of Bd., Pres. and Tr. Off.	Wm. Shaffer	Carroll L. Drake	Amos O. Rorem, Laura J. Bystol, Sec.	25	13	9	504		551	24	72	16	439		Chase N., N.Y.; Drov. N., Chi.; Cent. N. Bk. & Tr., Des M.; Merch. N., Ced. R.
Rake 310 Winnebago B11	State Savings Bank 72-1544 ▲d@T\$'14 Jun'40Stmt	E. O. Halvorson	A. J. Havnen	Johnnie Rake, Cash and Sec.	O. H. Toft, Carl Knudtson	20	10	6	248		284	38	15	5	221	5	Merch. N., Ced. R.; Cent. N., Des M.; 1st N., Albert Lea, Minn.
Ralston 184 Carroll I8	Security Savings Bank ▲d@T\$'05			Katheryn Duff, Mgr.		(Office of Security Savings Bank, Scranton, Iowa)											

IOWA-DES MOINES NATIONAL BANK & TRUST COMPANY — Iowa's Largest Bank

TOWN AND COUNTY. County Seats. Entire State in No. 7 Fed. Res. Dist.	Mem. A. B. A. New State Priv. Mem. State B. Ass'n. [Estab. Fed. Res. Depts. Trust B-Bond d-Safe Deposit Savings FDIC	PRESIDENT.	VICE-PRESIDENT.	CASHIER.	ASS'T CASHIER.	LIABILITIES. (In Thousands of Dollars)						RESOURCES.					PRINCIPAL CORRESPONDENTS.	
						Capital	Surplus	Und. Prof. and or Reserves	Deposits	Other Liabilities	Totals	Cash. Ex. & Due from Bks	U.S. Gov. Securities	Other Securities	Loans & Discounts	Other Resources		
Randall200 Hamilton H 12	Randall State Bank 72-2092 ▲d@T:1\$'28	H. J. Miller	P. J. Okland	J. H. Brekken		\$ 25	\$ 6	\$ 7	\$ 294		\$ 332	\$ 71	\$ 16	\$ 31	\$ 211	\$ 3	1st N., Chl.; Merch. N., Ced. R.; Ia.-Des M. N. and Cent. N., Des M. Drov. N., Chl.; Oma. and Live Stk. N., Oma. Cou. B. Sav., Cou. B. Drov. N., Chl.; Merch. N., Ced. R.; State Bk., Waverly; N. Bk., Water- loo. Valley Sav., Des M.	
Randolph344 Fremont O4	Randolph State Bank 72-1927 ▲d@T:1\$'17	L. O. Longinaker, Ch. of Bd. and Pres	J. O. Driskell	J. S. Zdychnec	L. G. Nieman	22 Pf. 3	7	2	253		287	57	69	20	134	7		
Readlyn385 Bremer F17	Readlyn Savings Bank Jun'40Stmt 72-1549 ▲:1\$'04	Aug. F. Meyerhoff, H. W. Meyerhoff, Ch.	Lorenz Matthias	Louis Widdel		25	13	5	387		430	85	38	39	246	22		
Redfield870 Dallas K10	Valley Savings Bank ▲dB@T:1\$'95			John Hanes, Mgr.		(Office of Valley Savings Bank, Des Moines, Ia.)												
Red Oak5778 Montgomery O6	HOUGHTON STATE BANK Jun'40Stmt 72-199 ▲d@T:1\$'36 (Head Office) Montgomery County National Bank...72-200 ▲d@T:1\$'33 Jun'40Stmt	H. C. HOUGHTON, JR.	L. H. PRINGLE	OSCAR HELGERSON	VIVIAN NELSON H. D. HOUGHTON	100	40	18	2,262		2,420	794	330	17	1,246	33	Mnfrs. Tr., N. Y.; 1st N., Chl.; Ia.-Des M. N., Des M.; Stk. Yds. N., Oma.	
"		G. W. Artherholt	W. W. Artherholt	Ivan Erickson		50	25	13	996		1,084	375	66	21	607	15	Chase N., N. Y.; Cont. Ill. N., Chl.; Com. Tr., Kan. C., Mo.; U. S. N. and Live Stk. N., Oma. and Live Stk. N., Oma. N., Ced. R.; Des M. N. Bk. & Tr., Des M. Cent. N. Bk. & Tr., Des M.; Merch. N., Ced. R.; Toy N., Sioux C.	
Reinbeck1425 Grundy H16	Lincoln Savings Bank 72-552 ▲d@T:1\$'02	L. T. Bicket	F. F. Cold G. A. Rehder	J. W. Hepperle	P. A. Bucka	25	42	1	797		865	102	45	26	684	8	1st N. and Cont. Ill. N. Bk. & Tr., Chl.; Merch. N., Ced. R.; Des M. N. Bk. & Tr., Des M. Cont. N. Bk. & Tr., Des M.; Merch. N., Ced. R.; Toy N., Sioux C.	
Rembrandt263 Buena Vista E6	First National Bank Jun'40Stmt 72-1552 ▲d@T:1\$'15	W. O. McGrew	Hinda Haroldson	H. L. Haroldson	J. B. Altwegg	25	15	8	207		255	65	42		142	6	Cont. Ill. N. Bk. & Tr., Des M.; Merch. N., Ced. R.; Toy N., Sioux C.	
Remsen1181 Plymouth E3	Farmers Savings Bank 72-1776 ▲d@T:1\$'18	Bernard Bohlke, Ch. of Bd. and Pres.	Joseph Ahmann	Adolph Frasch		50	16	25	521		612	93	28	78	394	19	Cont. Ill. N. Bk. & Tr. Co., Chl.; Live Stock N., Sioux C.; Ia.-Des M. N. Bk. & Tr., Des M. Gly. Tr., N. Y.; Cont. Ill. N. Bk. & Tr., Chl. Cont. Ill. N. Bk. & Tr. Co., Chl.; Toy N., Sioux C.	
"	FIRST NATIONAL BANK Jun'40Stmt 72-614 ▲dB@T:1\$'03	Barney Bankers	M. R. Faber	W. G. Sievers	S. R. Nothem	60	26	5	538		629	172	89	55	306	7		
"	First Trust & Savings Bank Jun'40Stmt 72-613 ▲d@T:1\$'87	E. H. Spiecker	L. H. Harnack	M. H. Niggeling	John J. Gordon	50	35	9	626		720	154	108	172	283	3		
Renwick491 Humboldt E11	Renwick Savings Bank 72-2095 ▲dB@T:1\$'28	C. B. Smeltzer	M. Babler	D. J. Christenson	Fritz Britt	25	11	8	353		397	79	8	32	270	8	N. City, N. Y.; Cont. Ill. N. Bk. & Tr., Chl.; Cent. N. Bk. & Tr., Des M.	
Riceville807 Mitchell B16	First National Bank Jun'40Stmt 72-719	Ethel K. Hendricks	C. E. Adams	A. G. Danton	Fred C. Sheldon	25	22	13	400		460	85	101	65	201	8	1st N., Chl.; Merch. N., Ced. R.	
"	Riceville State Bank 72-717 ▲d@T:1\$'92	C. F. Bartlett	I. S. Duncan	C. G. Potter		25	7	5	168		205	50	58	4	90	3	Cont. Ill. N. Bk. & Tr. Co., Chl.; 1st N. Bk. & Tr., Mnpls.	
Richland718 Keokuk N19	Union State Bank Jun'40Stmt 72-832	F. S. Bridger	J. Coffman	Lois Wade		25		3	218		246	119	43	1	82	1	Drov. N. and Live Stk. N., Chl.; Un. Bk. & Tr. Co., Ottumwa.	
Ricketts157 Crawford I4	Farmers Savings Bank 72-1554 ▲dB@T:1\$'01	August Meyer, Ch. of Bd. and Pres.	Fritz Gierstorf	P. H. Olausson	Milton Struck	30	15	11	235		291	76	24	4	184	3	Cont. Ill. N. Bk. & Tr., Chl.; Toy N., Sioux C.	
Ridgeway348 Winneshiek C18	Farmers State Bank 72-1555 ▲dB@T:1\$'32	O. S. Magnus	R. G. Baker	I. G. McQueen	M. O. Rue	25	13	13	404		455	78	82		292	3	Chase N., N. Y.; 1st N. Bk. & Tr., Mnpls.; Cent. N. Bk. & Tr., Des M. Emmet County State, Estherville.	
Ringsted486 Emmet C9	Emmet County State Bank \$'31			Soren Hoiem, Mgr.		(Office of Emmet County State Bank, Estherville, Ia.)												
Rippey357 Greene J10	First National Bank Jun'40Stmt 72-1046 ▲d@T:1\$'05	B. M. Riley	I. J. Burk	J. H. Van Scoy	Clark Bardole	25	9	5	287		326	56		49	214	7	Cont. Ill. N. Bk. & Tr., Chl.; Ia.-Des M. N. Bk. & Tr. Co., Des M. Cont. Ill. N. Bk. & Tr. and Live Stk. N., Chl.; Ia.- Des M. N. Bk. & Tr., and Cent. N., Des M.	
"	Rippey Savings Bank 72-1047 ▲dB@T:1\$'05	Theo. Holmes, Ch. of Bd. and Pres.	E. E. Kupfer	D. M. Crumley, Cash. and Tr. Off.	H. A. Norgren	25	25	9	438		497	107	49	6	332	3		
Riverside638 Washington L20	Peoples Trust & Savings Bank Jun'40Stmt 72-2094 ▲dT:1\$'28	Wm. O'Loughlin	Geo. A. Eglin	H. E. Doud		25	5	8	310		348	81	37	4	220	6	1st N., Chl.; Merch. N., Ced. R.	
Riverton590 Fremont P4	Nishna Valley State Bank Jun'40Stmt 72-1557 ▲:1\$'18	F. E. Cowden	Geo. W. Feil	W. P. Cowden		25	3	4	120		152	34	22		92	4	Cont. Ill. N. Bk. & Tr. Co., Chl.; Tootle-Lacy N., St. Jo.	

IOWA-DES MOINES NATIONAL BANK & TRUST COMPANY — Iowa's Largest Bank

Number under Name of Bank is the Transit Number given to each bank in U. S. exclusively by The Rand-McNally Bankers' Directory, under the authority of The American Bankers Ass'n.

IOWA—Continued

Non-Bank Towns with Nearest Banking Point (Indexed Access.), Lawyers, Laws (Indexed) in back of this volume. For Interest Rates, Holidays, etc., see Laws.

TOWN AND COUNTY. County Seats. Entire State in No. 7 Fed. Res. Dist.	Mem. A. B. A. New State Priv. Mem. State B. Ass'n. [Estab. Fed. Res. Depts: T-Trust B-Bond d-Safe Deposit @ Savings ▲ FDIC	PRESIDENT.	VICE-PRESIDENT.	CASHIER.	ASS'T CASHIER.	LIABILITIES. (In Thousands of Dollars)					RESOURCES.					PRINCIPAL CORRESPONDENTS.	
						Capital	Surplus	Und.Prof. and or Reserves	Deposits	Other Liabilities	Totals	Cash, Ex. & Due from Bks	U.S. Gov. Securities	Other Securities	Loans & Discounts		Other Resources
Rock Falls 109 Cerro Gordo C14	Farmers Savings Bank Jun'40Stmt 72-1938 d@1\$17	Ernest H. Stebens, Ch. of Bd. and Pres.	L. C. Bliem	R. V. Wilkinson		\$ 10	\$ 5	\$ 2	\$ 104		\$ 121	\$ 11			\$ 100	\$ 10	Merch. N., Ced. R.; 1st N. and United Home Bk. & Tr., Mason City. Cont. Ill. N. Bk. & Tr. Co., Chi.; Merch. N., Ced. R.; 1st N., Mason City.
Rockford 996 Floyd D14	First State Bank ▲@1\$25 Jun'40Stmt 72-673	F. E. Bird	H. C. Batty	H. C. Batty	T. Edw. Batty Dale Schroeder	40	12	5	336		393	103	\$ 27	\$ 18	240	5	Chase N., N.Y.; Cont. Ill. N., Chi., Bkrs. Tr., Des M.; 1st N., Sioux City. City N. Bk. & Tr. Co., Chi.; Secur. N., Sioux C.
Rock Rapids 2221 Lyon B2	Rock Rapids State Bank Jun'40Stmt 72-2142 d@1\$32 (Head Office)	H. F. Borman	Ray A. Nold, Exec.	Ray A. Nold	A. T. Klahn	60	40	30	1,101		1,231	288	85	39	805	14	Chase N., N.Y.; Cont. Ill. N., Chi., Bkrs. Tr., Des M.; 1st N., Sioux City. City N. Bk. & Tr. Co., Chi.; Secur. N., Sioux C.
Rock Valley 1204 Sioux C2	Valley State Bank 72-1747 d@1\$13 Jun'40Stmt (Head Office)	H. Peelen	A. L. Halstead	J. P. Schutt	G. G. Vermeer	35	15	27	889		966	245	74	30	610	7	Cont. Ill. N. Bk. & Tr. Co., Chi.; Ia.-Des M. N. Bk. & Tr. Co., Des M.; Merch. N., Ced. R.; Ft. Dodge N., Ft. Dodge.
Rockwell City Calhoun G8 2108	NATIONAL BANK OF ROCKWELL CITY Jun'40Stmt 72-2007 d@1\$33 UNION STATE BANK Jun'40Stmt 72-477 d@1\$29 (Head Office)	GEO. B. LEMEN	S. A. FRICK	E. B. LEMEN		38 Pf. 12	10	9	868		937	283	58	69	517	10	Cont. Ill. N. Bk. & Tr. Co., Chi.; Ia.-Des M. N. Bk. & Tr. Co., Des M.; Merch. N., Ced. R.; Ft. Dodge N., Ft. Dodge.
		FIFTEEN CENT TWENTY-FIVE CENTS for each W. F. RICH		S sent to us with CENTES for each N. E. TAKES, JR.	each sight draft for presentation, and sure prompt, per I. E. RIDGE	50	8	5	736		799	64	66	22	625	22	Northern Tr. Co., Chi.; Cent. N. Bk. & Tr. Co., Des M.
		THE BANK OF Special attention Please send 15c with each sight draft for		PERSONAL SERVICE. adding drafts, Cash presentation and 25c	hand Time Items for Credit Reports.												
Roland 759 Story I12	Story County State Bank d@1\$31			Severie Parker, Mgr.						(Office of Story County State Bank, Story City, Ia.)							Cont. Ill. N., Chi.; Cent. N., Des M.; Merch. N., Ced. R.
Rolfe 1012 Pocahontas E9	Rolfe State Bank d@1\$34 Jun'40Stmt 72-2161	A. E. Peterson, Ch. of Bd. and Pres.	C. E. Kindwall C. L. Gunderson	E. P. Lomen, Cash. and Sec.	C. A. Walner	15 Pf. 10	7	10	403		445	72	55		311	7	Cont. Ill. N. Bk. & Tr., Chi.; Cent. N. Bk. & Tr., Des M.; Toy N., Sioux C. Ia.-Des. M. N. Bk. & Tr. Co., Des M.
Rossie 85 Clay D6	Farmers Trust & Savings Bank ▲\$37				N. E. Russett, A. C. and Mgr.					(Rossie Office of Farmers Trust & Savings Bank, Spencer, Ia.)							
Rowley 205 Buchanan H19	ROWLEY SAVINGS BANK 72-1565 d@1\$14 Jun'40Stmt	P. C. Thedens	C. C. Clayton	D. H. Dingsley		20	7	5	292		324	48	51	18	204	3	Merch. N., Ced. R.; Far. State Sav., Independence.
Royal 410 Clay D5	Home State Bank 72-1837 d@1\$15 Jun'40Stmt	Geo. L. Bailey	M. C. Remington	W. M. Bailey		25	25	14	416		480	72	74	11	318	5	Drov. N., Chi.; Clay Co. N., Spencer; Toy N., Sioux C.
Rublo 140 Washington M19	Rublo Savings Bank ▲@1\$06 Jun'40Stmt 72-1567	Frank R. Feltz	J. H. Range	L. B. Luithly		25	6	5	186		222	47	20	2	151	2	Cont. Ill. N. Bk. & Tr. Co. and Live Stk N., Chi. Ia.-Des M. N. Bk. & Tr. Co., Des M.
Runnells 367 Polk K12	Hartford-Carlisle Savings Bank ▲@1\$34			O. Van Horn, Mgr.						(Office of Hartford-Carlisle Savings Bank, Carlisle, Ia.)							
Russell 571 Lucas O14	First State Bank d@1\$38			R. H. Parker, Mgr.						(Office of First State Bank, Chariton, Ia.)							
Ruthven 739 Palo Alto C7	Central Savings Bank & Trust Co. 1\$31			Wm. M. Brennan, Mgr.						(Office of Central Savings Bank & Trust Co., Emmetsburg, Ia.)							
Sabula 759 Jackson I 25	Teesds Grove Savings Bank d@1\$06			Ann Keller, Mgr.						(Office of Teesds Grove Savings Bank, Teesds Grove, Iowa)							
Sac City 2854 Sac G7	CITIZENS SAVINGS BANK 72-2104 d@1\$29 Jun'40Stmt	H. J. Drewry	H. F. Lange	J. P. Jones	Fred B. Hansen	40	7	15	720		782	150	30	42	560		Cont. Ill. N. Bk. & Tr. Co., Chi.; Ia.-Des M. N. Bk. & Tr. Co., Des M.; Secur. N., Sioux C. Mfrs. Tr., N. Y.; Cont. Ill. N., Chi.; Ia.-Des M. N., Des M.; Merch. N., Ced. R.; 1st N., Sioux C.
	SAC CITY STATE BANK 72-2065 d@1\$26 Jun'40Stmt	A. W. Jones A. O. Anderson, Ch. of Bd.	M. W. Jones	A. O. Anderson, Cash. and Sec.	W. E. Landsberg	50	40	36	843	\$ 1	970	110	147	94	602	17	Chem. Bk. & Tr. Co., N. Y.; Cont. Ill. N. Bk. & Tr. Co., Chi. Cont. Ill. N. Bk. & Tr., Chi.; Cent. N., Des M. 1st N. and City N., Chi.; Cent. State, Elkader; Merch. N., Ced. R.
St. Ansgar 964 Mitchell B15	St. Ansgar Citizens State Bank 72-777 @1\$92 Jun'40Stmt	O. H. Koch	L. H. Koch	Albert Halvorson	O. L. Mueller A. B. Golberg	50	25	33	777		885	138	75	39	605	28	Cont. Ill. N. Bk. & Tr., Chi.; Cent. N., Des M. 1st N. and City N., Chi.; Cent. State, Elkader; Merch. N., Ced. R.
St. Charles 400 Madison M11	Farmers and Merchants State Bank ▲@1\$38			H. A. Mueller, Mgr.						(Office of Farmers and Merchant State Bank, Winterset, Ia.)							
St. Olaf 174 Clayton D21	Farmers State Bank ▲@1\$14 Jun'40Stmt 72-1794	K. K. Stearns	L. J. Palas	F. K. Orvis		25	7	10	272		314	46	83	7	175	3	Northern Tr. Co., Chi.; State Cent. Sav. Bk., Keokuk.
Salem 460 Henry O20	Farmington State Bank d@1\$34				W. W. Simkin, A. C. and Mgr.					(Office of Farmington State Bank, Farmington, Ia.)							
Salix 374 Woodbury H1	Morningside Savings Bank \$38			A. H. Bruning, Mgr.						(Salix Office of Morningside Savings Bank, Sioux City, Ia.)							
Sanborn 1213 O'Brien C4	Sanborn Savings Bank Jun'40Stmt 72-563 d@1\$99	J. W. Cravens	E. W. Mayne	C. F. Watters	Anna Bohan	15 Pf. 10	5	20	444		494	59	24	1	400	4	Cont. Ill. N., Chi.; Live Stk N., 1st N. and Secur. N., Sioux C.; Ia.-Des M. N., Des M.

IOWA-DES MOINES NATIONAL BANK & TRUST COMPANY — Iowa's Largest Bank

Number under Name of Bank is the Transit Number given to each bank in U. S. exclusively by The Rand-McNally Bankers' Directory, under the authority of The American Bankers Ass'n.

IOWA—Continued

Non-Bank Towns with Nearest Banking Point (Indexed Acces.), Lawyers, Laws (indexed) in back of this volume. For Interest Rates, Holidays, etc., see Laws.

TOWN AND COUNTY. County Seats. Entire State in No. 7 Fed. Res. Dist.	Mem. A. B. A. *New State Priv. Mem. State B. Ass'n. [Estab. Fed. Res. Depts.: T-Trust B-Bond d-Safe Deposit C-Savings AFDIC	PRESIDENT.	VICE-PRESIDENT.	CASHIER.	ASS'T CASHIER.	LIABILITIES. (In Thousands of Dollars)						RESOURCES.					PRINCIPAL CORRESPONDENTS.	
						Capital	Surplus	Und. Prof. and or Reserves	Deposits	Other Liabilities	Totals	Cash, Ex. & Due from Bks	U.S. Gov. Securities	Other Securities	Loans & Discounts	Other Resources		
Schaller 724 Sac G5	Schaller Savings Bank Jun'40Stmt 72-852 d@T:191	C. W. Brimhall	G. F. Chandler	Otis Hudson	Wm. J. Carey	\$ 25	\$ 15	\$ 2	\$ 283	-----	\$ 325	\$ 41	\$ 38	\$ 50	\$ 190	\$ 6	Northern Tr., Chi.; Secur. N., Sioux C.; Cent. N. Bk. & Tr. Co., Des M.	
"	State Bank of Schaller 72-851 Ad@T:193	Samuel Hahne	A. K. Rininger	M. E. Currie	-----	25	13	5	280	-----	323	35	47	5	226	10	Northern Tr., Chi.; Cent. N. Bk. & Tr., Des M.; Toy N., Sioux C.	
Schleswig 638 Crawford H5	Farmers State Bank Jun'40Stmt 72-1007 Ad@T:1910	J. A. Rohwer	C. J. Claussen	H. A. Klotz	A. G. Else	75	40	24	664	-----	803	72	-----	19	698	14	Cont. Ill. N. Bk. & Tr., Chi.; Secur. N., Sioux C.; Stk. Yds. N., Oma.	
Scranton 1058 Greene I3	Security Savings Bank Jun'40Stmt 72-1545 Ad@T:1905 (Head Office)	Charles W. Thomas Ch. of Bd. and Pres.	Roswell Garst	Edw. F. Buenecke	R. A. Neary	25	8	6	369	-----	408	116	51	-----	236	5	Live Stk. N., Chi. and Oma.; Cent. N. Bk. & Tr. and Live Stk. N., Des M.	
Sergeant Bluff 560 Woodbury G1	Pioneer Valley Savings Bank Jun'40Stmt 72-1578 d@T:1907	A. B. Christensen	Frank Baker	A. W. Wies	Blanche I. Waterman	25	5	8	140	-----	178	30	19	-----	124	5	Drov. N., Chi.; Live Stk. N., Sioux C.	
Seymour 1571 Wayne F14	Sawyers Savings Bank Jun'40Stmt 72-361 Ad@T:1927	F. L. Sawyers	-----	M. H. Johnston	Lela E. Owen	25	10	8	269	-----	312	41	106	77	68	20	Northern Tr., Chi.; Centerville N., Centerville.	
Shannon City 293 Union O 9	First State Bank ----- Ad@T:1937	-----	-----	A. R. Sanderson	Mgr.	(Office of First State Bank, Diagonal, Ia.)						-----	-----	-----	-----	-----	-----	-----
Sharpsburg 182 Taylor P8	State Savings Bank Jun'40Stmt 72-1581 (Head Office)	E. S. Welch Ch. of Bd. and Pres.	F. L. Hamblin	C. H. Young	Wm. G. Young	25	10	6	338	\$ 1	380	79	51	18	232	-----	1st N., Chi.; Ia.-Des M. N. Bk. & Tr., Des M.; Am. N., St. Joe.	
Sheffield 1057 Franklin E14	Sheffield Savings Bank Jun'40Stmt 72-1860 Ad@T:1915 (Head Office)	F. H. Rodemeyer	S. O. Ingebretson	H. O. Webb	R. H. Koester R. E. Murphy	25	15	7	496	-----	543	153	41	-----	342	7	City N. Bk. & Tr. and 1st N., Chi.; 1st N., Hamp; Cent. N., Des M.	
Shelby 617 Shelby L5	Farmers Savings Bank Jun'40Stmt 72-909 Ad@T:1909	F. O. Peters	John Madson	L. O. Stoker	H. A. Ploen R. W. Dea	25	10	24	418	-----	477	70	-----	401	6	Am. N. Bk. & Tr., Chi.; U. S. N., Packers N., and Oma. N., Oma.		
Sheldon 3320 O'Brien C3	Security State Bank Jun'40Stmt 72-2091 Ad@T:1928	C. L. Schneider	W. J. Roberts	R. A. Schneider	John Versteeg	50	25	11	940	-----	1,026	354	67	54	534	17	1st N., Chi.; Merch. N., Ced. R.; Secur. N. and Live Stk. N., Sioux C.	
"	Sheldon National Bank Jun'40Stmt 72-308 Ad@T:1905	W. J. Hollander	W. P. Iverson	W. P. Iverson	E. B. Myers F. J. Pylman	50	27	10	746	-----	833	168	176	60	398	31	Chase N., N. Y.; Cent. Ill. N. Bk. & Tr., Chi.; Toy N., Sioux C.	
Shell Rock 806 Butler F16	Security State Bank Jun'40Stmt 72-2186 Ad@T:1940	Adrian Chittenden	Marvin W. Leritz	Marvin W. Leritz	-----	25	5	-----	200	-----	230	30	-----	200	-----	-----	Cent. N. Bk. & Tr. Co., Des M.	
Shellsburg 546 Benton I18	Urbana Savings Bank ----- Ad@T:1934	-----	-----	C. W. Hoon, Mgr.	-----	(Office of Urbana Savings Bank, Urban a, Ia.)						-----	-----	-----	-----	-----	-----	
Shenandoah 6502 Page P5	CITY NATIONAL BANK Jun'40Stmt 72-185 Ad@T:1934	H. E. ROSS Ch. of Bd. and Pres.	J. F. CHRISTIANSEN	F. M. SCHNEIDER	S. K. KNITTLE	80	24	26	1,156	-----	1,306	540	142	68	534	22	Chase N., N. Y.; 1st N. and Cont. Ill. N. Bk. & Tr., Chi.; Oma. N., Oma.	
"	SECURITY TRUST & SAVINGS BANK 72-186 Ad@T:1909 Jun'40Stmt	E. C. FISHBAUGH	E. A. FISCHER	W. H. LONGMAN	L. H. WALTERS C. W. FISHBAUGH	60	30	41	1,300	-----	1,431	481	285	56	590	19	Am. N., St. Jo.; Ia.-Des. M. N. Bk. & Tr., Des M. Mnfrs. Tr., N. Y.; City N. Bk. & Tr. Co., Chi.; 1st N. and Packers N., Oma.; Tootle-Lacy N., St. Jo.; Cent. N. Bk. & Tr. Co., Des M.; Com. Tr., Kans. C.	
Sibley 1870 Osceola B4	FIRST NATIONAL BANK Jun'40Stmt 72-510 Ad@T:1976	F. R. Jones	C. J. Obrecht	M. D. Brodt Exec. V. P. and Cash.	C. L. Ramsey	50	5	7	691	-----	753	177	20	88	452	16	Cont. Ill. N. Bk. & Tr., Chi.; 1st N., and Toy N., Sioux C.; 1st N. and Northw. N., Mnpls.	
"	Sibley State Bank Jun'40Stmt 72-511 Ad@T:1994 (Head Office)	G. H. Ayers Ch. of Bd. and Pres.	R. Fruhling	Phil. Odens	-----	50	11	14	690	-----	765	115	57	5	574	14	Cont. Ill. N. Bk. & Tr. and Northern Tr., Chi.; Cent. N. Bk. & Tr., Des M.	
Sidney 1074 Fremont P4	Fremont County Savings Bank Jun'40Stmt 72-623 Ad@T:1912	S. J. Wright	J. H. Pullman	J. H. Pullman	J. H. Pullman, Jr. Mark J. Orr	25	25	13	561	-----	624	54	150	15	397	8	Cont. Ill. N., Chi.; Cent. N. Bk. & Tr. Co., Des M.	
Sigourney 2262 Keokuk M18	First Trust & Union Savings Bank 72-390 Ad@T:1970 Jun'40Stmt	C. E. Baylor	C. C. Williamson	H. R. White	-----	63	15	14	728	-----	820	167	50	44	547	12	Live Stk. N., Oma. Chase N., N. Y.; Northern Tr. and Live Stk. N., Chi.; Merch. N., Ced. R.; Ia.-Des M. N., Des M.	
"	Keokuk County State Bank Jun'40Stmt 72-389 Ad@T:1934	B. D. Helscher	H. A. Helscher	C. A. Beistle	H. D. Utterback I. F. Utterback	50	15	26	898	-----	989	282	125	11	559	12	Cont. Ill. N. Bk. & Tr. and 1st N., Chi.; Merch. N., Ced. R.; Cent. N., Des M.	
Silver City 355 Mills N4	Silver City State Bank 72-1034 Ad@T:1933 Jun'40Stmt	J. G. Flanagan	C. H. Kruse J. H. Kruse	R. P. Galt	-----	25	14	2	271	-----	312	91	47	32	138	4	1st N., Chi.; Oma. N., Stk. Yds. N., and 1st N., Oma.; Cent. N. Bk. & Tr. Co., Des M.	
Sioux Center 1497 Sioux D2	First National Bank Jun'40Stmt 72-1584 Ad@T:1904	Neal Mow A. Te Paske, Ch.	A. Te Paske	F. O. Aue	P. B. Mow	50	26	2	814	-----	892	393	40	38	393	28	Cont. Ill. N. Bk. & Tr., Chi.; Secur. N. and Live Stk. N., Sioux C.	

IOWA-DES MOINES NATIONAL BANK & TRUST COMPANY — Iowa's Largest Bank

Number under Name of Bank is the Transit Number given to each bank in U. S. exclusively by The Rand-McNally Bankers' Directory, under the authority of The American Bankers Ass'n.

SIOUX CITY—Reserve City
(Federal Reserve District No. 7)

(Woodbury County, G1) County Seat—Pop. 82,385

•Mem. A. B. A. •New State Priv. Mem. State B. Ass'n. Estab. Fed. Res. Depts. T-Trust B-Bond d-Safe Deposit ©Savings ▲FDIC

FARMERS LOAN & TRUST CO.
Jun'40Stmt 41-51

***FIRST NATIONAL BANK**
IN SIOUX CITY
Jun'40Stmt 41-5

Iowa Joint Stock Land Bank '17
Jun'40Stmt 41-72

***LIVE STOCK NATIONAL BANK**
Jun'40Stmt 41-4

+Morningside Savings Bank
Jun'40Stmt 41-70

+Morningside State Bank
Jun'40Stmt 41-58

***Security National Bank**
Jun'40Stmt 41-1

***TOY NATIONAL BANK**
Jun'40Stmt 41-55

*Woodbury County Savings Bank
Jun'40Stmt 41-6

Sioux City Clearing House
(Members indicated by a *)
(Associate members by a +)

C. F. LYTLE CO.
Jun'40Stmt (505 Nebraska St.)

PRESIDENT.	VICE-PRESIDENT.	CASHIER.	ASS'T CASHIER.
R. R. Brubacher	E. A. Hoffman, V. P. and Tr. Off. J. W. Van Dyke, V. P. and A. Sec.	C. A. Bond, Tr.	E. H. Spiecker, Sec.
A. S. HANFORD, Ch. of Bd. and Pres. J. P. HAINER, A. G. SAM FRITZ FRITZSON, V. P., Cash. J. R. GRANING, J. T. GRANT, E. A. JOHNSON, L. A. CHAMBERS, A. Tr. Off.			
YOUR SIOUX CITY BUSINESS INVITED.			
C. C. Childs	W. L. Frost	M. J. Kuhl, Tr.	H. C. Bierwirth, Sec.
G. L. FREDRICKSEN, M. A. WILSON M. A. WILSON, J. L. SMITH, Aud. W. G. NELSON, W. G. SCHENK, L. W. ROSS			
Have your live stock proceeds deposited with us.			
H. H. Epperson	R. E. Siman	A. J. Bertelsen	K. A. Scheibe
John Scott, Jr.	J. E. DeWalt	W. L. Ayers	C. D. Nissen
G. R. GOSSETT, DELKO BLOEM, A. G. ECKERT R. E. BROWN D. B. SEVERSON, F. H. ABEL, A. G. NELSON, R. W. LEWIS			
BUSINESS OF BANKS, FIRMS AND CORPORATIONS INVITED			
<i>Member Federal Deposit Insurance Corporation</i>			
R. R. BRUBACHER	J. W. VAN DYKE	E. E. ERICKSON, V. P. and Cash.	C. A. JOHNSON, J. W. VAN DYKE, E. H. SPIECKER, J. D. SHINKLE, JR.
All draft collections are presented daily by special messenger. Try us next time—we are sure you will repeat. Our charges are moderate.			
M. C. Eidsmoe	L. R. Manley	C. T. McClintock, V. P. and Cash.	A. L. Chesebrough, A. R. Miller
J. P. Hainer	R. R. Brubacher	R. E. Brown, Sec.-Mgr.	
{ F. K. LYTLE	H. J. GLEASON	F. W. PARROTT, Sec. and Tr.	H. L. RICE, A. Sec. F. M. CASE, A. Tr.
(MUNICIPAL SECURITIES.)			

LIABILITIES. (In Thousands of Dollars)						RESOURCES.				
Capital	Surplus	Und. Prof. and Reserves	Deposits	Other Liabilities	Totals	Cash, R. & Due from Bks	U.S. Gov. Securities	Other Securities	Loans & Discounts	Other Resources
\$ 100	\$ 100	\$ 48	\$ 816	-----	\$ 1,064	\$ 118	\$ 11	\$ 236	\$ 672	\$ 27
400	175	107	6,659	\$ 5	7,346	2,607	300	1,124	3,103	212
500	110	41	1,820 (Farm Loan)	61 (Bds.)	2,532	161	-----	-----	1,035	1,336
250	250	84	6,411	41	7,036	3,025	730	246	3,012	23
50	10	2	665	-----	727	200	-----	120	375	32
50	14	8	438	-----	510	161	38	1	293	17
250	230	17	6,718	-----	7,215	2,839	699	86	3,428	163
300	300	108	7,395	2	8,105	2,195	2,778	257	2,714	161
100	70	51	2,676	-----	2,897	560	236	326	1,769	6
(See page 182)	-----	59	-----	837	1,728	72	-----	-----	-----	1,656
<i>(Clearing Ho use Sy stem of Exam inatio n is no w in o perati on) Banks, Total</i>										

PRINCIPAL CORRESPONDENTS.

Bk. of the Manhattan Co., N. Y.;	Toy N., Sioux C.
Chase N., N. Y.;	Cont. Ill. N. Bk. & Tr. Co., Am. N. Bk. & Tr. Co., and 1st N., Chi.; 1st N. Bk. & Tr. Co., Minpls.; Oma. N., Oma.; Merch. N., Ced. R.; 1st Wis. N. Bk., Mil.; 1st N. Bk., St. P.
Toy N., Sioux C.	
Irv. Tr. Co. and Chase N., N. Y.;	Drov. N., Cont. Ill. N. Bk. & Tr. Co., and City N. Bk. & Tr. Co., Chi.; Northw. N. and 1st N., Minpls.; 1st N., St. L., St. P., and Oma.; 1st Wis. N., Mil.
Mnfrs. Tr. Co., N. Y.;	1st N., Chi.; Live Stk. N. and Toy N., Sioux C.
Chase N., N. Y.;	Harris Tr. & Sav., Chi.; Secur. N., Sioux C.
National City Bank	New York
Chase National Bank	New York
Continental Illinois National Bank & Trust Co.	Chicago
First National Bank	Chicago
First Wisconsin Natl. Bank	Milwaukee
First Natl. Bank & Tr. Co.	Minneapolis
Commerce Trust Co.	Kansas City
First National Bank	Omaha
Chase N. and Mnfrs. Tr. Co., N. Y.;	1st N., Northern Tr. Co., and Cont. Ill. N. Bk. & Tr. Co., Chi.; 1st N. Bk. & Tr. Co., Minpls.; 1st N. and U. S. N., Oma.; 1st N., Kan. C.; Bk. of Am., Los A.
Irv. Tr. Co., N. Y.;	1st N. and Harris Tr. & Sav., Chi.
Toy N., Sioux C.;	1st N., Dallas.

IOWA-DES MOINES NATIONAL BANK & TRUST COMPANY — Iowa's Largest Bank

Number under Name of Bank is the Transit Number given to each bank in U. S. exclusively by The Rand-McNally Bankers' Directory, under the authority of The American Bankers Ass'n.

IOWA—Continued

Non-Bank Towns with Nearest Banking Point (Indexed Access), Lawyers, Laws (indexed) in back of this volume. For Interest Rates, Holidays, etc., see Laws.

TOWN AND COUNTY, County Seats, Entire State in No. 7, Fed. Res. Dist.	Mem. A. B. A. New State Priv. Mem. State B. Ass'n. [Etab. Fed. Res. Depts. Trust B-Bond d-Safe Deposit Savings FDIC	PRESIDENT.	VICE-PRESIDENT.	CASHIER.	ASS'T CASHIER.	LIABILITIES. (In Thousands of Dollars)						RESOURCES.					PRINCIPAL CORRESPONDENTS.
						Capital	Surplus	Und. Prof. and Reserves	Deposits	Other Liabilities	Totals	Cash. Ex. & Due from Bks	U.S. Gov. Securities	Other Securities	Loans & Discounts	Other Resources	
Sioux Rapids 958 Buena Vista E6	First State Bank ▲d@*1\$30 Jun'40Stmt 72-2113 (Head Office)	L. F. Pingel, Ch. of Bd. and Pres.	Oluf Sewalson	A. J. Scott, Cash. and Sec.		\$ 25	\$ 23	\$ 8	\$ 390		\$ 446	\$ 144	\$ 20	\$ 2	\$ 275	\$ 5	Cont. Ill. N. Bk. & Tr. and Liv. Stk. N., Chi.; Toy N., Iqux C.; Cent. N. Bk. & Tr., Des M. Des M.; College Sav., Ames.
Slater 568 Story J12	College Savings Bank ▲\$			M. S. Heggen, Mgr.		(Office of College Savings Bank, Ames, Ia.)											Ia.-Des M. N. Bk. & Tr., Des M.; College Sav., Ames.
Sloan 656 Woodbury H2	Sloan State Bank ▲d@*1\$89 Jun'40Stmt 72-936	W. S. Gilman	G. D. Montross	Jas. A. Byers	Ruth E. Oliver	50	14	7	479		550	89	79	15	358	9	Mnfrs. Tr., N. Y.; 1st N., Chi.; 1st N., Sioux C. and Oma.
Smithland 389 Woodbury H3	Sioux Valley Savings Bank Jun'40Stmt 72-1559 d*1\$88	James McDonald	Fred E. Barber	W. M. McDonald		10	10	1	100		121	18	15		81	7	Cont. Ill. N. Bk. & Tr., Chi.; Secur. N., Sioux C.
Soldier 302 Monona I 3	Soldier Valley Savings Bank 72-1586 ▲d@*1\$06 Jun'40Stmt	Antan Christensen	L. W. Cleveland	R. J. Galloway	O. S. Nordaker	20	10	7	260		297	115	15	7	158	2	Cont. Ill. N., Chi.; Live Stk. N., Sioux C.; Ia.-Des M. N., Des M.
Solon 493 Johnson K20	Solon State Bank ▲d@*1\$32 Jun'40Stmt 72-2144	Wm. Apitz, Ch. of Bd. and Pres.	Wm. Unick	O. E. Markitan	Elmer Levtzow	25	25	12	510		572	120	122	114	213	3	Chase N., N. Y.; 1st N., Chi.; Merch. N., Ced. R.
Somers 199 Calhoun #9	Somers Savings Bank Jun'40Stmt 72-1588 ▲1\$01 (Head Office)	A. F. Daughenbaugh Ch. of Bd. and Pres.	C. E. Djerf	F. A. Whitney	Mary R. King	20	8	7	374		409	136	42	6	224	1	Cont. Ill. N., Chi.; Valley Sav., Des M.; Ft. Dodge N., Ft. Dodge.
South English 296 Keokuk L18	White State Bank ▲d1\$08 Jun'40Stmt 72-1092	R. J. Price	W. C. Axmear	H. M. Price	H. W. Raplinger	25	7	7	356		403	94	69		237	3	N. City, N. Y.; Cont. Ill. N. and Northern Tr., Chi.; Merch. N., Ced. R.
Spencer 5019 Clay C6	CLAY COUNTY NATIONAL BANK Jun'40Stmt 72-2085 ▲d@*1\$27	F. J. O'BRIEN	I. N. KIRBY O. M. CHANEY	A. E. ANDERSON, Cash. and Tr. Off.	COLETTA GRAFF DAVID T. OLSON VERA OLHAUSEN A. C. and A. Tr. Off.	60 Pf. A15 Pf. B10	23	77	1,996		2,181	508	197	92	1,343	41	1st N., Chi.; Merch. N., Ced. R.; 1st N. Bk. & Tr., Minpls.; Cent. N. Bk. & Tr., Des M.
" " "	FARMERS TRUST & SAVINGS BANK Jun'40Stmt 72-1885 ▲d@*1\$16 (Head Office)	L. A. WITTER	R. M. TUTTLE	K. R. TUTTLE	A. J. PRECHTEL R. G. LEVOLD A. G. HANSEN DALE BARRUS N. E. RUSSETT	50 25 Pf. A	50	60	1,714		1,899	600	67	64	1,142	26	Cont. Ill. N. Bk. & Tr. Co., Chi.; Merch. N., Ced. R.; Bkrs. Tr., Des M.
Sperry 75 Des Moines O22	Farmers & Merchants Savings Bank ▲d@*1\$34	A. A. Novak	H. G. Haug	Roy V. Novak	C. J. Anders	15	10	6	368		399	56	75	68	198	2	Cont. Ill. N., Chi.; Cent. N., Des M.; 1st N. Bk. & Tr., Minpls.
Spillville 804 Winneshiek C18	Citizens Savings Bank Jun'40Stmt 72-1591 ▲d@*1\$08	H. G. Burr	J. Robert Cornell	J. Robert Cornell	Gladys L. Warren	6 (34 Pf. A.) (15 Pf. B.)	11	10	840		916	256	43	126	413	78	Chase N., N. Y.; Cont. Ill. N. Bk. & Tr., Chi.; Ia.-Des M. N., Des M.
Spirit Lake 1778 Dickinson B6	First National Bank in Spirit Lake 72-569 ▲d@*1\$26 Jun'40Stmt	H. J. Stromeyer	E. V. Driscoll	W. L. White	Carl Johnson Clara B. Maybohm	10 Pf. 10	5	7	440		472	184	51		232	5	1st N., Live Stk. N., and Drov. N., Chi.; Merch. N., Ced. R.
Spragueville 86 Jackson I 24	Farmers Savings Bank Jun'40Stmt 72-1809 ▲d@*1\$14 (Head Office)	O. F. Butler	Margaret J. Emmons	Samuel James, Jr.	O. J. Emmons	25	5	16	411		457	138		220	98	1	Northern Tr. and Cont. Ill. N. Bk. & Tr., Chi.; Merch. N., Ced. R.
Springville 598 Linn I 21	Exchange Bank ▲d@*1\$78 Jun'40Stmt 72-903	Joseph Mayer, Sr.	H. Ganser	A. J. Heimerman		25	5	9	288		327	79	57	30	161		1st N., Chi.; Merch. N., Ced. R.; Osage Far. N., Osage.
Stacyville 400 Mitchell B15	Stacyville Savings Bank Jun'40Stmt 72-1686 ▲d@*1\$11	O. E. Read	L. Q. Dick	S. R. Linn	A. N. Fardal	25	7	13	360		405	61	58	31	252	3	Live Stk. N., Chi.; Cent. N. Bk. & Tr., Des M.
Stanhope 425 Hamilton H11	Farmers State Bank ▲d1\$31 Jun'40Stmt 72-1594			E. E. Larson, Mgr.							(Office of Houghton State Bank, Red Oak, Ia.)						Mnfrs. Tr., N. Y.; 1st N., Chi.; Ia.-Des M. N., Des M.; Stk. Yds. N., Oma.
Stanton 607 Montgomery O6	Houghton State Bank ▲d@*1\$36	O. L. Rigby	Otto Evers, V. P. and Tr. Off.	C. H. Haesemeyer	Carl H. Haesemeyer	30	5	8	585		628	89	17	14	504	4	Northern Tr. and Live Stk. N., Chi.; Merch. N., Ced. R.; City N., Chin.
Stanwood 531 Cedar J22	Union Trust & Savings Bank 72-1598 ▲d@*1\$92 Jun'40Stmt (Head Office)	F. B. Gilbert	F. C. Brown	E. S. Pitman	Katherine Dickkut	30	5	8	470		513	142	65	34	264	8	1st N., Chi.; Ia.-Des M. N., Des M.; Merch. N., Ced. R.
State Center 1012 Marshall I 14	CENTRAL STATE BANK Jun'40Stmt 72-685 ▲d@*1\$01	W. L. Haesemeyer, Ch. of Bd. and Pres.	A. M. Sieh	A. M. Sieh	Thelma Grey	25 Pf. 15	25	16	807		888	140	15	15	711	7	Mnfrs. Tr., N. Y.; Am. N. Bk. & Tr. and Live Stk. N., Chi.; Ia.-Des M. N. and Cent. N. Bk. & Tr., Des M.
Steamboat Rock 877 Hardin G14	Farmers Savings Bank Jun'40Stmt 72-1600 ▲d@*1\$72	H. H. Turner	John Cramer	E. Christians	J. A. Holmes	25	6	3	195		229	65	21	5	123	15	Cont. Ill. N. Bk. & Tr., Chi.; Merch. N., Ced. R.
Stockport 322 Van Buren O19	Iowa State Bank ▲d@*1\$28 Jun'40Stmt 72-2096	S. H. Watkins	P. E. Smith	Mildred I. Newman, Cash. and Sec.		13 Pf. 12	7	16	197		245	62	32	3	146	2	Drov. N., Chi.; Un. Bk. & Tr., Ottumwa; Cent. N. Bk. & Tr., Des M.

Complete Banking Facilities
WE SOLICIT YOUR SPENCER COLLECTIONS

IOWA-DES MOINES NATIONAL BANK & TRUST COMPANY — Iowa's Largest Bank

Number under Name of Bank is the Transit Number given to each bank in U. S. exclusively by The Rand-McNally Bankers' Directory, under the authority of The American Bankers Ass'n.

IOWA—Continued

Non-Bank Towns with Nearest Banking Point (Indexed Access.), Lawyers, Laws (Indexed) in back of this volume. For Interest Rates, Holidays, etc., see Laws.

TOWN AND COUNTY.	Mem. A. B. A. New State Priv. State Bank Ass'n. Estab. Fed. Res. Depts. Trust Bond Safe Deposit Savings FDIC	PRESIDENT.	VICE-PRESIDENT.	CASHIER.	ASS'T CASHIER.	LIABILITIES. (In Thousands of Dollars)					RESOURCES.					PRINCIPAL CORRESPONDENTS.
						Capital	Surplus	Und. Prof. and or Reserves	Deposits	Other Liabilities	Totals	Cash, Ex. & Due from Bks	U.S. Gov. Securities	Other Securities	Loans & Discounts	
Storm Lake. 4157 Buena Vista F6	CITIZENS NATIONAL BANK. 72-351. Ad @ 10. Jun '40 Stmt	H. W. SCHALLER	R. E. SHEFFIELD. V. P. and Tr. Off.	W. A. MYERS. Cash. and Tr. Off.	EVERETT R. STOCK	\$ 75	\$ 100	\$ 121	\$ 1,987		\$ 2,283	\$ 789	\$ 250	\$ 51	\$ 1,193	Cont. Ill. N. and 1st N., Chi.; Ia.-Des M. N., Des M.; Merch. N., Ced. R.; Secur. N., Sioux C.
" " "	The Commercial Trust & Saving Bank. Ad @ 10. Jun '40 Stmt	Albert Tymeson, Ch. of Bd., Pres. and Tr. Off.	J. A. Schmitz	E. J. Knebel	Edw. W. Shaw	50	25	17	647		739	172	185	63	307	Cont. Ill. N. Bk. & Tr., Chi.; Toy N., Sioux C; Cent. N., Des M.
" " "	SECURITY TRUST & SAVINGS BANK. Ad @ 10. Jun '40 Stmt	L. E. Ballou, Ch. of Bd., Pres. and Tr. Off.	W. A. Luhmann	G. B. Eginton, Cash. and A. Tr. Off.	C. C. Fritcher, E. L. Ballou	50	29	17	963		1,059	347	60	122	526	Mfrs. Tr. Co., N. Y.; Cont. Ill. N. Bk. & Tr., Chi.; Ia.-Des M. N. Bk. & Tr., Des M.; Live Stk. N., Sioux C.; Merch N., Ced. R.
Story City. 1434 Story H12	Story County State Bank. Jun '40 Stmt	Edward Charlson, Jacob Erickson, Ch. (Head Office)	Bert Hill	R. A. Sweet, V. P. and Cash.	Wm. Petersen, T. F. Jacobson	75	70	(With Surp)	1,475		1,620	218	66	166	1,164	Cont. Ill. N. and Live Stk. N., Chi.; Merch. N., Ced. R.; Cent. N., Des M.
Stratford. 699 Hamilton H11	Farmers Savings Bank. Jun '40 Stmt	Chas. O. Erickson	Reuben Erickson	E. J. Johnson	J. A. Rierson	20	8	6	319		353	50	40	32	231	Live Stk. N., Chi.; Cent. N. and Ia.-Des M. N. Bk. & Tr., Des M.; Merch. N., Ced. R.
Strawberry Point Clayton F20 1128	UNION BANK & TRUST CO. Jun '40 Stmt	R. C. Norris	J. J. Matthews	G. E. Dunfrund		40	40	30	1,008	\$ 16	1,134	340	98	92	580	Cont. Ill. N. Bk. & Tr., Chi.; Merch. N., Ced. R.
Struble. 161 Plymouth D2	Farmers Savings Bank. Jun '40 Stmt	A. W. Ahlers	Wm. Werley	John Garding	Regina Garding	10	5	4	114		133	23	10		98	1st N. Bk., Chi.; Live Stock N., Sioux C.
Stuart. 1626 Guthrie L9	First National Bank. Jun '40 Stmt	Frank Eckardt	J. C. Potter	C. O. Leech	H. O. Cronkrite	35	31	3	375		444	144	85	32	173	Live Stk. N., Chi.; Cent. N. Bk. & Tr., Des M.; Live Stk. N., Oma.
Sully. 362 Jasper L15	Kellogg Savings Bank. Ad @ 10. Jun '40 Stmt			R. W. Welle, Mgr.						(Office of Kellogg Savings Bank, Kellogg, Ia.)						
Summer. 1561 Bremer E18	First National Bank. Jun '40 Stmt	C. W. Pennington	L. P. Winks	W. A. Heyer, P. M. Sorg, A. C.	J. A. Lease, C. G. Niemann	50	21	46	950		1,067	282	107	310	364	Gty. Tr. Co., N. Y.; Merch. N., Ced. R.
Sutherland. 802 O'Brien D5	Security State Bank. Jun '40 Stmt	C. W. Lynn	J. A. Sweeney	W. R. Steinert		25	13	17	511		566	129	97	51	287	Cont. Ill. N. Bk. & Tr., Chi.; Toy N., Sioux C.; Cent. N. Bk. & Tr., Des M.
Swea City. 695 Kossuth O10	State Bank of Ledyard. Ad @ 10. Jun '40 Stmt			A. J. Bilsborough, Mgr.						(Office of State Bank of Ledyard, Ledyard, Ia.)						
Swisher. 150 Johnson J19	Swisher Trust & Savings Bank. Jun '40 Stmt	W. J. Netolicky	J. O. Coufal	C. J. Koss, Cash. and Tr. Off.	Elmer J. Ulrich, A. C. and A. Tr. Off.	30	14	11	459		514	132	34	94	251	Live Stk. N., Chi.; Merch. N., Ced. R.; 1st Cap. N., Ia. City.
Tabor. 1017 Fremont O4	First State Bank. Jun '40 Stmt	W. W. Glynn	B. B. Miller	V. H. Patrick	Dayre Williams	30	13	8	258		309	59	38	5	201	Cont. Ill. N. Bk. & Tr., Chi.; Live Stk. N., Oma.; 1st N., Cou. B.
Taintor. 75 Mahaska L16	Taintor Savings Bank. Ad @ 10. Jun '40 Stmt			Essie Needham, Mgr.						(Office of Taintor Savings Bank, New Sharon, Ia.)						
Tama. 2626 Tama J16	Tama State Bank. Jun '40 Stmt	F. A. Jones	R. W. Adair	Hubert Kubicek	Anna Jabe, Philip J. Sevick	40	30	45	870	\$ 1	986	221	39	182	522	Cont. Ill. N. Bk. & Tr., Chi.; Merch. N., Ced. R.; Bkrs. Tr. Co., Des M.
Teeds Grove. 60 Clinton I25	Teeds Grove Savings Bank. Jun '40 Stmt	Henry Harmsen	W. F. Wessel	John Thomsen, Jr.	B. H. Tietjens	25	5	5	240		275	45	15		215	Drov. N., Live Stk. N. and 1st N., Chi.; City N., Clinton; Merch. N., Ced. R.
Templeton. 423 Carroll J7	Templeton Savings Bank. Jun '40 Stmt	John Heihoff, O. P. Morganthaler, Ch. of Bd.	Henry Behrens	Louis Schreck	R. A. Woslager	25	15	9	571		620	88	46	97	382	Cont. Ill. N. Bk. & Tr. Co., Chi.; 1st N., Oma.; Ia.-Des M. N. Bk. & Tr. Co., Des M.
Terrill. 416 Dickinson B6	State Bank of Terrill. Jun '40 Stmt	F. E. Duroe	Gaylord Olson		F. T. Lewis, Ruth C. Saupe	25	8	10	273		316	116		3	193	Northern Tr. and City N., Chi.; Cent. N., Des M.; Merch. N., Ced. R.
Thompson. 538 Winnebago B11	Peoples State Bank. Jun '40 Stmt	Ernest Osmondson	A. T. Keil	Edith Ellickson		10	5	5	234		254	69	31		154	Cont. Ill. N. Bk. & Tr. Co., Chi.
Thor. 257 Humboldt F-10	Humboldt Trust & Savings Bank. Ad @ 10. Jun '40 Stmt			Wesley J. Simpson, Mgr.						(Office of Humboldt Trust & Savings Bank, Humboldt, Ia.)						
Thornton. 583 Cerro Gordo E13	First National Bank. Jun '40 Stmt	A. L. Hemming	Melvin A. of Bd. Ingebreton	Paul L. James		25	25	29	408		487	92	58	54	281	City N. Bk. & Tr. Co., Chi.; 1st N., Mason City.
Thurman. 588 Fremont P3	Thurman State Savings Bank. Jun '40 Stmt	H. P. Cole	O. R. McCartney	F. B. Steele	G. L. McCartney	15	6	3	142		166	35	60		71	Live Stk. N., Oma.
Tingley. 553 Ringgold O10	Tingley State Savings Bank. Jun '40 Stmt	O. W. Roush	C. N. Weeda	J. E. Fierce	Margaret Eighme	25	5	4	198		232	75	39	11	104	Live Stk. N., Chi.; Ia.-Des M. N. Bk. & Tr., Des M.; 1st St. Jo. Stk. Yds., So. St. Jo.
Tipton. 2145 Cedar K22	TIPTON STATE BANK. Jun '40 Stmt	H. B. Walters, Ch. of Bd. and Pres.	L. E. CASTERLINE	R. D. SWARTZLENDER, DALE H. SMITH, A. C.	A. E. RUMBLE, LAVERNE SUCHOMEL, FRED WIEBEL	35	25	25	1,128		1,213	276	22		901	Chase N., N. Y.; Cont. Ill. N. Bk. & Tr., Chi.; Ia.-Des M. N., Des M.; Merch. N., Ced. R.

Send us your Collections, Bill of Lading Drafts, etc. Items remit for on day of payment. Please send 15c with each sight draft for presentation and 50c for Credit Reports.

IOWA-DES MOINES NATIONAL BANK & TRUST COMPANY — Iowa's Largest Bank

Number under Name of Bank is the Transit Number given to each bank in U. S. exclusively by The Rand-McNally Bankers' Directory, under the authority of The American Bankers Ass'n.

IOWA—Continued

Non-Bank Towns with Nearest Banking Point (Indexed Access.), Lawyers, Laws (Indexed) in back of this volume. For Interest Rates, Holidays, etc., see Laws.

TOWN AND COUNTY. County Seats. Entire State in No. 7 Fed. Res. Dist.	Mem. A. B. A. *New State Priv. Mem. State B. Ass'n. [Estab. Fed. Res. Depts. Trust B-Bond d-Safe Deposit @ Savings ▲FDIC	PRESIDENT.	VICE-PRESIDENT.	CASHIER.	ASS'T CASHIER.	LIABILITIES. (In Thousands of Dollars)					RESOURCES.					PRINCIPAL CORRESPONDENTS.	
						Capital	Surplus	Und.Prof. and or Reserves	Deposits	Other Liabilities	Totals	Cash, R. & Due from Bks	U.S. Gov. Securities	Other Securities	Loans & Discounts		Other Resources
Titonka 478 Kossuth C10	Titonka Savings Bank Jun'40Stmt 72-1884d@T:1\$16	Wm. Boyken	E. J. Van Ness	Edward Boyken		\$ 15	\$ 35	\$ 28	522		\$ 600	\$ 155	\$ 60	\$ 34	\$ 346	\$ 5	Drov. N., Chl.; Merch. N., Ced. R.; Cent. N. Bk. & Tr., Des M.
Toledo 1825 Tama J18	NATIONAL BANK OF TOLEDO Jun'40Stmt 72-2078▲d@T:1\$27 Farmers Savings Bank Jun'40Stmt 72-1845 ▲d@T:1\$15	CHAS. BENESH, R. SHAW, ASA THOMAS, SARAH SIME <i>Ch. of Bd. and Pres. Cash. and Sec. L. W. NOVOTNY</i> Collection items promptly handled. Send us your Tama County Business.				80	30	29	1,058		1,197	281	69	123	719	5	Cont. Ill. N. Bk. & Tr. Co., Chl.; Merch. N., Ced. R.; Cent. N., Des M.
Traer 1417 Tama I16	FIRST NATIONAL BANK IN TRAER Jun'40Stmt 72-501 ▲d@T:1\$34	F. C. Earley, <i>Ch. of Bd. and Pres.</i>	Albert R. McMillan	O. F. Moeller	W. A. Moeller, Ruth G. Perry	40	18	4	640		702	173	50		474	5	1st N. and Live Stk. N., Chl.; Merch. N., Ced. R.; N. Bk. of Waterloo, Waterloo.
Treynor 232 Pottawattamie M4	Treynor State Bank 72-2044▲d@T:1\$23	R. J. MORISON	B. FRANK THOMAS	K. P. MOORE	D. H. NYLAND- ANNE SCHARFENBERG	50	25	11	604		690	313	79	31	257	10	Chase N., N. Y.; Cont. Ill. N. Bk. & Tr., Chl.; Cent. N. Bk. & Tr., Des M.; Merch. N., Ced. R.
Tripoli 391 Bremer E17	American Savings Bank Jun'40Stmt 72-766 ▲d@T:1\$99	Harry Holst	Gustav A. Gutttau	J. M. Gronstal	H. F. Schmidt	25	5	5	193		228	48			176	4	Cont. Ill. N. Bk. & Tr., Chl.; Cou. B. Sav., Cou. B.; Stk. Yds. N., Oma.
Truro 361 Madison M 10	Union State Bank ▲@T:1\$35	Wm. H. Meier, <i>Ch. of Bd. and Pres.</i>	Aug. Krueger	L. H. Fink, <i>Cash. and Sec.</i>	H. J. Frese	20	9	10	399		438	88	28	90	228	4	City N., Chl.; Ia.-Des M. N., Des M.; N. Bk. of Waterloo, Waterloo.
Underwood 261 Pottawattamie L4	Underwood Savings Bank 72-1626 ▲d@T:1\$92	Geo. T. Ford, <i>Ch. of Bd. and Pres.</i>	Lewis Shields	E. F. Hubbard, <i>Cash. and Tr. Off.</i>		20	5	2	110		137	45		1	89	2	Cont. Ill. N., Chl.; State Sav., Cou. B.; Live Stk. N., Oma.
Union 498 Hardin H14	Union-Whitten State Savings Bank 72-1656 ▲d@T:1\$30	Ralph Kauffman G. B. Jensen, <i>Ch. of Bd.</i>	C. F. Long	C. F. Long	L. L. Bixby C. E. Barnes K. J. Lyon Bernadine Holloway C. W. Hoon	Pf. 10	15	23	6	572	626	119	30	20	453	4	Cont. Ill. N., Chl.; Des M. Bk. & Tr., Des M.; Merch. N., Ced. R.
Urbana 354 Benton H10	Urbana Savings Bank Jun'40Stmt 72-1628 ▲@T:1\$01	W. R. Whitels		R. W. Remer		Pf. 12	13	5	15	270	315	76	47	36	156		1st N., Chl.; Merch. N., Ced. R.
Ute 616 Monona I4	Ute State Bank ▲d@T:1\$27	M. B. Riddle, <i>Ch. of Bd. and Pres.</i>	Fred Mahler	W. L. Temple		Pf. 15	10	5	6	225	261	66	32	4	150	9	Cont. Ill. N. Bk. & Tr. Co., Chl.; Live Stk. N. and Secur. N., Sioux C.; Bkrs. Tr. Co., Des M.
Valley Junction 4280 Polk L11	Valley Junction Savings Bank 72-1904 <i>(Name changed to West Des Moines)</i>	Frank Kerkman	Wm. J. Baumgardner	Osborne Obrien	Ralph Kerkman	12	28	23	515		578	50	20	67	441		1st N. and Drov. N., Chl.; Merch. N., Ced. R.; Cent. N. Bk. & Tr., Des M.
Van Horne 527 Benton I18	Van Horne Savings Bank Jun'40Stmt 72-1016 d@T:1\$08			Clarence Dunn, <i>Mgr.</i>													Cont. Ill. N. Bk. & Tr., Chl.; Ia.-Des M. N. Bk. & Tr., Des M.
Van Meter 400 Dallas L11	Dallas County State Bank ▲T:1\$06	Jacob Stork	W. J. Leonard T. Wolfram, Jr.	L. L. Bless		25	8	5	296		334	41	20	13	255	5	Cont. Ill. N. Bk. & Tr., Chl.; 1st N., Mason C.; Merch. N., Ced. R.
Ventura 252 Cerro Gordo C12	Ventura State Bank 72-2072 ▲d@T:1\$26	Henry Wahl	H. H. Schwiebert	H. W. Chittenden	W. R. Chittenden	50	25	20	425		520	203	35	15	265	2	Cont. Ill. N. Bk. & Tr. Co., Chl.; Merch. N., Ced. R.
Victor 794 Iowa K17	Farmers Savings Bank Jun'40Stmt 72-862 ▲d@T:1\$92	E. P. Conley	Hugh McIlrath	Henry Von Aswege	J. M. Dusterhoff	18	6	8	377		422	29	115	87	179	12	Drov. N., Chl.; Ia.-Des M. N. Bk. & Tr., Des M.; Merch. N., Ced. R.
Villisca 2032 Montgomery O6	Nodaway Valley National Bank 72-386 ▲d@T:1\$34	F. F. Jones	George J. Muller	J. L. Wheeler	Roy B. Means	Pf. 11	39	16	14	757	837	259	100	128	341	9	Live Stk. N., Oma.
Vinecent 194 Webster G10	Farmers Savings Bank Jun'40Stmt 72-1143 ▲@T:1\$15	Henry Jeanblanc	Andrew Nelson	A. O. Swasand		15	15	12	275		317	31	37		243	6	1st N., Chl.; Bkrs. Tr., Des M.; Ft. Dodge N., Ft. Dodge.
Vining 163 Tama I18	Clutier State Bank ▲\$34	J. W. Tobin	M. J. Tobin	Chas. B. Barron	H. C. Bryant	65	65	34	1,568		1,732	358	81	309	964	20	City N. Bk. & Tr. and Live Stk. N., Chl.; Merch. N., Ced. R.
Vinton 3372 Benton I18	STATE BANK OF VINTON 72-269 ▲d@T:1\$91			Ernestine Herrling, <i>Mgr.</i>													Cont. Ill. N. Bk. & Tr. Co., Chl.
Wadena 312 Fayette E20	Elgin State Bank ▲d\$36	P. A. Dietz E. Werner, <i>Ch.</i>	A. L. Illian	A. M. Sindt	R. Bennewitz	50	25	34	841	\$ 4	954	183	30	138	588	15	Cont. Ill. N. Bk. & Tr. Co. and 1st N., Chl.; Dav. Bk. & Tr. Co., Dav.
Walcott 398 Scott K22	Walcott Trust & Savings Bank 72-1038 ▲@T:1\$31	C. E. Snell	W. H. Serbousek	M. C. Erusha	R. S. Nelson	10	13	10	228	3	264	27	63	50	124		1st N. and Am. N., Chl.; Merch. N., Ced. R.
Walker 456 Linn H 19	Farmers Savings Bank Jun'40Stmt 72-1636 ▲T:1\$02		F. W. Lindahl														Live Stk. N., Chl.; Merch. N., Ced. R.

IOWA-DES MOINES NATIONAL BANK & TRUST COMPANY — Iowa's Largest Bank

Number under Name of Bank is the Transit Number given to each bank in U. S. exclusively by The Rand-McNally Bankers' Directory, under the authority of The American Bankers Ass'n.

IOWA—Continued

Non-Bank Towns with Nearest Banking Point (Indexed Access), Lawyers, Laws (Indexed) in back of this volume. For Interest Rates, Holidays, etc., see Laws.

TOWN AND COUNTY. County Seats. Entire State in No. 7 Fed. Res. Dist.	Mem. A. B. A. * State B. Ass'n. [Estab. Fed. Res. Depts. T-Trust B-Bond Safe Deposit @ Savings ▲ FIDIC	PRESIDENT.	VICE-PRESIDENT.	CASHIER.	ASS'T CASHIER.	LIABILITIES. (In Thousands of Dollars)					RESOURCES.					PRINCIPAL CORRESPONDENTS.	
						Capital	Surplus	Und. Prof. and Reserves	Deposits	Other Liabilities	Totals	Cash, Bk. & Due from Bks	U.S. Gov. Securities	Other Securities	Loans & Discounts		Other Resources
Wall Lake 749 Sac H6	WALL LAKE SAVINGS BANK Jun'40Stmt 72-321 ▲d@T:13'78	R. L. Goodenow, Ch. of Bd. and Pres.	Minetta Goodenow	C. W. Shaw		\$ 30	\$ 40	\$ 23	\$ 626		\$ 719	\$ 140	\$ 20	\$ 15	\$ 522	\$ 22	Cont. Ill. N., 1st N., Drov. N., and Live Stk. N., Chi.; Ia.-Des M. Bk. & Tr. Co. and Cent. N., Des M.
Walnut 935 Pottawattamie L6	Walnut State Bank Jun'40Stmt 72-654 ▲dT:13'28	W. J. Otto	Emil Peters	J. W. Bowman, V. P. and Cash.		25	7	9	252		293	53	15	1	215	9	Cont. Ill. N. Bk. and Tr. Co., Chi.; Cou. B. Sav., Cou. B.; Live Stk. N., Oma.
Wapello 1502 Louisa N21	State Bank of Wapello Jun'40Stmt 72-2172 ▲d@T:13'35	John G. Keck	Elmer Shipman	H. B. Hammer, Exec. V. P. and Cash.	M. H. Barnes, M. L. Wittler, B. P. Parsons	25	7	13	445		490	122	12	29	323	4	Live Stk. N., Chi.; Merch. N., Ced. R.; Burlington Sav., Burlington; Bkrs. Tr., Des M.
Washington 4814 Washington M20	National Bank of Washington Jun'40Stmt 72-222 ▲d@T:13'33	R. E. Dougherty	Frank C. Crone	E. F. Mick	C. P. Weldin, R. M. Whitehead	52 Pj. 28	37	12	1,242		1,371	463	314	131	463		Am. N. Bk. & Tr., Chi.; Mtle.-Com. Bk. & Tr., St. L.; Ia.-Des M. N., Des M.
" " "	Washington State Bank Jun'40Stmt 72-221 ▲d@T:13'32	G. N. Barclay, J. F. Foster, Ch. of Bd.	L. A. Holland, V. P. and Tr. Off.	Frank Kos	C. M. Barclay	50	50	62	1,431		1,593	563	251	62	701	16	1st N., N. Y.; Northern Tr. and Am. N. Bk. & Tr., Chi.
Washta 448 Cherokee F4	Central Trust and Savings Bank Jun'40Stmt 72-221 ▲d@T:13'32			H. W. Landsberg, Mgr.						(Office of Central Trust and Savings Bank, Cherokee, Ia.)							
Waterloo 46,191 Black Hawk G17	THE NATIONAL BANK OF WATERLOO Jun'40Stmt 72-43 ▲d@T:13'33	J. M. GRAHAM	C. S. MC KINSTRY	R. L. PENNE, Cash. and Tr. Off.	H. F. HOFFER, N. L. KILGORE, A. J. BURK	250	150	175	6,947	\$ 13	7,535	1,767	813	2,172	2,740	43	Cent. Han. Bk. & Tr. Co., N. Y.; Cont. Ill. N. Bk. & Tr. Co. and City N., Chi.; Ia.-Des M. N. Bk. & Tr. and Bkrs. Tr., Des M.; 1st N. Bk. & Tr., Minpls.; Merch. N., Ced. R.
" " "	WATERLOO SAVINGS BANK Jun'40Stmt 72-34 ▲d@T:13'02	H. G. NORTHEY	R. W. WAITE, CARLETON SIAS	J. J. MILLER, Cash. and Tr. Off.	F. R. LA BARRE, V. S. MILLER, OLIVER J. SCHUTTE	175	175	22	6,427		6,799	2,505	219	589	3,379	107	Chase N. and N. City, N. Y.; Cont. Ill. N., Northern Tr. and 1st N., Chi.; Merch. N., Ced. R.; Com. Tr., Kan. C.; Secur.-1st N., Los A.; Cent. N., Des M.; Northw. N., Minpls.
" " "	LEAVITT & JOHNSON CO. Jun'40Stmt	{ D. H. MCKEE	J. G. WYTH	R. O. HUTCHINSON, Sec.		75		8	181		264	8		69	145	42	Cent. Han. Bk. & Tr. Co., N. Y.; Cent. Ill. N. Bk. & Tr. Co., Chi.; Waterloo Sav., Waterloo.
Waterville 222 Allamakee C20	Farmers & Merchants Savings Bank Jun'40Stmt 72-2061	I. I. Satrang	M. F. Horan	C. V. Nelson	Chas. E. Fleenor	15 Pj. 10	11	15	263		314	52	30	52	171	9	1st N., Chi.; Merch. N., Ced. R.; Waukon State, Waukon.
Watkins 110 Benton J18	Watkins Savings Bank Jun'40Stmt 72-1640 d@T:13'92	J. A. Schmidt	John Boddicker	A. J. Schmucker	Marie Voss	20	9	8	235		272	30	35	20	186	1	Drov. N. and Am. N. Bk. & Tr. Co., Chi.; Merch. N., Ced. R.
Wauke 148 Dallas L11	Brenton State Bank Jun'40Stmt 72-338 ▲d@T:13'71			Paul M. Shain, Mgr.						(Wauke Office of Brenton State Bank, Dallas Center, Ia.)							
Waukon 2526 Allamakee C20	Waukon State Bank Jun'40Stmt 72-338 ▲d@T:13'71	S. W. Ludeking, G. W. Eaton, Ch.	G. W. Eaton, F. H. Klees	C. H. Megorden, Cash. and Sec.	E. A. Fogt, Meta Z. Fasse	44 Pj. 36	33	50	1,386		1,549	408	147	215	735	44	Cont. Ill. N. Bk. & Tr. and Northern Tr. Co., Chi.; Merch. N., Ced. R.; 1st N., Minpls.
Waverly 3652 Bremer F16	FIRST NATIONAL BANK Jun'40Stmt 72-276 ▲d@T:13'64	E. L. JOHNSON	W. H. WEHRMACHER	H. C. NOLTING, Cash. and Tr. Off.	GEO. A. STEPHENSON, A. C. and A. Tr. Off., F. H. KESEBERG	75	75	25	1,201		1,376	233	248	275	566	54	Chase N., N. Y.; 1st N., Chi.; Merch. N., Ced. R.
" " "	State Bank of Waverly Jun'40Stmt 72-277 ▲d@T:13'89	E. P. Hageman	N. P. Ellis	G. O. Vanderveer	C. O. Runyard, C. E. Moehling, Otto Bredow, R. R. Downing	150	57	46	2,112		2,365	468	210	487	1,178	22	Cent. Han. Bk. & Tr., N. Y.; Cont. Ill. N. Bk. & Tr., Chi.
" " "	Waverly Savings Bank Jun'40Stmt 72-278 ▲d@T:13'01	A. T. Leslie	E. H. Meyer	E. G. Engelbrecht	W. D. Babcock	70 Pj. 30	31	20	1,149		1,300	273	160	265	553	49	Chase N., N. Y.; Cont. Ill. N. Bk. & Tr. Co., Chi.; Merch. N., Ced. R.

IOWA-DES MOINES NATIONAL BANK & TRUST COMPANY — Iowa's Largest Bank

Number under Name of Bank is the Transit Number given to each bank in U. S. exclusively by The Rand-McNally Bankers' Directory, under the authority of The American Bankers Ass'n.

IOWA—Continued

Non-Bank Towns with Nearest Banking Point (Indexed Access), Lawyers, Laws (indexed) in back of this volume. For Interest Rates, Holidays, etc., see Laws.

TOWN AND COUNTY. County Seats. Entire State in No. 7 Fed. Res. Dist.	Mem. A. B. A. New State Priv. Mem. State B. Ass'n. [Estab. Fed. Res. Depts. Trust B-Bond d-Safe Deposit Savings AFDIC	PRESIDENT.	VICE-PRESIDENT.	CASHIER.	Ass't CASHIER.	LIABILITIES. (In Thousands of Dollars)					RESOURCES.					PRINCIPAL CORRESPONDENTS.	
						Capital	Surplus	Und. Prof. and or Reserves	Deposits	Other Liabilities	Totals	Cash. Ex. & Due from Bks	U.S. Gov. Securities	Other Securities	Loans & Discounts		Other Resources
Wayland 625 Henry N20	Wayland State Bank 72-1642 Ad@T+\$32	J. R. McKirahan	A. B. Magdefrau	M. G. Roth	A. A. Jackson	\$ 25	\$ 20	\$ 12	\$ 447		\$ 504	\$ 95	\$ 122	\$ 17	\$ 267	\$ 3	Cont. Ill. N. Bk. & Tr. and Harris Tr. & Sav. Chl.; Merch. N., Ced. R.
Webb 240 Clay D7	Citizens National Bank 72-1643 Ad@T\$1900	H. O. Bittinger	C. A. Anderson	J. H. Stewart		50	22	8	291		371	48	34	18	264	7	Cont. Ill. N. Bk. & Tr. Chl.; Far. Tr. & Sav., Spencer; Merch. N., Ced. R.
Webster City 7024 Hamilton G11	The Farmers National Bank 72-167 Ad@T\$35	R. E. Jones	J. E. Burnstedt H. J. Buell, V.P. and A.Tr.Off.	G. E. Alexander, Cash. and A. Tr. Off.	R. B. Joselyn R. E. Jones, Tr. Off.	50	50	80	1,529		1,709	366	180	30	1,119	14	Cent. Han. Bk. & Tr. Co., N. Y.; Live Stk. N., Chl.; Ia.-Des M. N. Bk. & Tr. Co. and Cent. N. Bk. & Tr. Co., Des M.
Wellman 853 Washington L19	Wellman Savings Bank 72-791 Ad@T\$89	E. E. Yoder, Ch. of Bd. and Pres.	Roy Durian, Exec.	Ross Severt	C. A. Rowe	25	22	5	465	\$ 1	518	94	48	14	355	7	Drov. N., Chl.; Merch. N., Ced. R.
Wellsburg 508 Grundy G15	Peoples Savings Bank 72-2053 Ad@T\$24	H. C. Haack, Ch. of Bd. and Pres.	J. J. Ludemann	G. H. Geerdes	R. W. Aikes	20	10	13	400		443	81	5	26	325	6	Cont. Ill. N. Bk. & Tr., Chl.; Merch. N., Ced. R.; Ia.-Des M. N. Bk. & Tr., Des M.
Wesley 462 Kossuth D10	Exchange State Bank 72-1002 AdT\$84	O. J. Sherman	J. F. Loebig	Guy M. Butts	John Butchison	30	8	4	345		387	53			325	9	Cont. Ill. N. Bk. & Tr. Co., Chl.; 1st N., Mason Co.; Merch. N., Ced. R.
West Bend 634 Palo Alto D9	Iowa State Bank 72-815 AdT\$26	W. H. Daubendiek	A. J. Jensen	J. J. Jaeger	Eugene Schrader Rose Esterling	20	15	11	427		473	18	30	19	372	34	1st N., Chl.; Merch. N., Ced. R.; Cent. N., Des M.
West Branch 652 Cedar K21	FIRST STATE BANK 72-855 Ad@T\$75	F. W. HINKHOUSE, Ch. of Bd. and Pres.	F. L. PEARSON	F. L. PEARSON	L. C. RUMMELS W. S. MAXSON MARY K. ENDSLEY	25	20	26	561		632	83	44	52	437	16	Drov. N., Chl.; Merch. N., Ced. R.; 1st Cap. N., Ia. C.
West Burlington 1333 Des Moines O22	West Burlington Savings Bank 72-1647 Ad@T\$07	J. J. Meyer	J. L. B. Graham	B. O. Ball	H. G. Pierson	25	30	32	1,136		1,223	395	302	308	202	16	Cont. Ill. N. Bk. & Tr. Co., Chl.; Far. & Merch. Sav., Burlington.
West Chester 223 Washington M19	West Chester Savings Bank 72-1648 Ad@T\$1900	Henry Witthoff	E. E. Nevin	F. M. Lindenmeyer	Ida Lindenmeyer	25	6	8	240		279	56	42	24	157		Drov. N. and Cont. Ill. N. Bk. & Tr. Co., Chl.
West Des Moines 4280 Polk L11	First National Bank of West Des Moines 72-336 Ad@T\$01	R. M. Messerschmidt	M. O. Messerschmidt	H. M. Currey		25	20	6	422		473	115	47	15	279	17	Chase N., N. Y.; Am. N. Bk. & Tr., Chl.; Cent. N. Bk. & Tr., Des M.
Westgate 268 Fayette E18	State Savings Bank 72-1650 Ad@T\$08	W. F. Klammer	H. F. Koelling	H. J. Niewoehner		10	7	4	138		159	36	23		99	1	1st N., Sumner; Merch. N., Ced. R.
West Liberty 1679 Muscatine L21	West Liberty State Bank 72-453 Ad@T\$34	R. S. Kirkpatrick	Jas. C. Carey	Irwin Mosher	Chas. E. Mackey	50	15	20	955		1,040	452	73	104	397	14	Mfrs. Tr. Co., N. Y.; 1st N., Chl.; Ia.-Des M. N. Bk. & Tr. Co., Des M.
West Point 536 Lee P21	State Central Savings Bank Ad@T\$32			S. J. Montgomery, Mgr.		(Office of State Central Savings Bank, Keokuk, Ia.)											Chase N., N. Y.; North Tr., Chl.; Mtle. Com. Bk. & Tr., St. L.
Westside 341 Crawford I6	Westside State Savings Bank 72-2045 Ad@T\$23	L. C. Thiedeman	J. W. Miller	Frank Hoffmann	Pearl Nickelsen	25	25	7	363		420	72			345	3	Live Stk. N., Chl.; Merch. N., Ced. R.; Live Stock N., Oma.
West Union 2056 Fayette D19	First National Bank 72-456 Ad@T\$34	Frank Camp	D. R. Lynch	D. R. Lynch	C. W. Grimes	35 Pf. 15	22	11	845		928	259	109	205	343	12	Cent. Han. Bk. & Tr. N. Y.; Cont. Ill. N. and 1st N., Chl.; Merch. N., Ced. R.
Wever 125 Lee P22	Farmers Savings Bank 72-1653 Ad@T\$08	Edward Lachmann	Edw. Reichelt	Harry T. Edwards	William W. Burk Lois C. Woodroffe	21 Pf. 14	10	10	397		452	84	15	74	256	23	Northern Tr. Co., Chl.; Burlington Sav., and N. Bk. of Burlington, Burlington.
What Cheer 1310 Keokuk M17	First State Bank of What Cheer 72-440 Ad@T\$36	J. T. Baylor	Robert Schott	H. W. Enger	Ethel Manary	25	11	14	432		482	194	39	27	216	6	Live Stk. N. and Cont. Ill. Chl.; Merch. N., Ced. R.; Ia.-Des M. N., Des M.
Wheatland 539 Clinton J23	First Trust & Savings Bank 72-1654 Ad@T\$10	Norman A. Guenther Henry Guenther, Ch.	John O. Devitt	George Lenhard		50	50	5	500		605	128	120	106	249	2	Drov. N. and Northern Tr., Chl.; Merch. N., Ced. R.
Whiting 627 Monona I2	Onawa State Bank Ad\$			J. W. Beggs, Mgr.		(Office of Onawa State Bank, Onawa, Ia.)											Secur. N., Sioux C.; Onawa State, Onawa.

IOWA-DES MOINES NATIONAL BANK & TRUST COMPANY — Iowa's Largest Bank

Number under Name of Bank is the Transit Number given to each bank in U. S. exclusively by The Rand-McNally Bankers' Directory, under the authority of The American Bankers Ass'n.

IOWA—Continued

Non-Bank Towns with Nearest Banking Point (Indexed Access.), Lawyers, Laws (indexed) in back of this volume. For Interest Rates, Holidays, etc., see Laws.

TOWN AND COUNTY. County Seats. Entire State in No. 7 Fed. Res. Dist.	Mem. A. B. A. New State Priv. Mem. State B. Ass'n. [Estab. Fed. Res. Depts. Trust B-Bond d-Safe Deposit Savings FDIC	PRESIDENT.	VICE-PRESIDENT.	CASHIER.	ASS'T CASHIER.	LIABILITIES. (In Thousands of Dollars)					RESOURCES.					PRINCIPAL CORRESPONDENTS.		
						Capital	Surplus	Und. Prof. and or Reserves	Deposits	Other Liabilities	Totals	Cash. R. & Dns. from Bks	U.S. Gov. Securities	Other Securities	Loans & Discounts		Other Resources	
Whittemore... 604 Kossuth D9	Farmers State Bank ▲ d @ \$ '95 Jun'40Stmt 72-957	F. Bestelehner	H. W. Geelan	J. P. Uhlenhake	Francis Mullin	\$ 25	\$ 15	\$ 18	\$ 417	-----	\$ 475	\$ 66	\$ 58	\$ 10	\$ 335	\$ 6	Cont. Ill. N. Bk. & Tr. Co., Chl.; Merch. N., Ced. R.; Cent. N. Bk. & Tr., Des M.	
Whitten 199 Hardin H14	Union-Whitten State Savings Bank. ▲ d @ \$ '30			C. R. Long, Mgr.		(Office of Union-Whitten State Savings Bank, Union, Ia.)										Cont. Ill. N. Bk. & Tr., Chl.; Merch. N., Ced. R.; Des M. Bk. & Tr., Des M.		
Williams 500 Hamilton G12	Williams Savings Bank ▲ 72-2117 ▲ d @ \$ '31 Jun'40Stmt	A. H. Graffunder	P. W. Peterson	F. A. Rummel	F. J. Counsell. T. H. Lekwa	25	25	24	731	-----	805	115	-----	52	630	8	1st N., Chl.; Ia.-Des M. N. Bk. & Tr., Des M.; Far. N. Bk., Webster C.	
Williamsburg 1219 Iowa K18	Farmers Trust & Savings Bank. ▲ d @ \$ '34 Jun'40Stmt 72-616	W. F. Harris	O. G. Jones	O. E. Jones	G. B. Petershagen. M. M. Morrin	50	40	7	784	\$ 1	882	138	59	27	654	4	1st N., Chl.; Merch. N., Ced. R.; Iowa-Des M. N., Des M.	
" " "	Security Savings Bank Jun'40Stmt 72-615 d @ \$ '34	R. E. Jones	Herman Arp	D. J. Lewis	H. W. Hild	50	15	5	503	6	579	242	31	10	288	8	Mnfrs. Tr.; N. Y.; Cont. Ill. N. Bk. & Tr. Co., Chl.; Merch. N., Ced. R.	
Wilton June. 1104 Muscatine L22	Wilton Savings Bank 72-571 ▲ d @ \$ '94 Jun'40Stmt	Harry G. Nicolaus, Ch. of Bd. and Pres.		F. E. Walters	Harold G. Nicolaus, A. Cash. and Tr. Off. A. J. Wacker Robert H. Nicolaus	50	15	12	946	20	1,043	114	151	112	662	4	Mnfrs. Tr., N. Y.; Cont. Ill. N. Bk. & Tr., Live Stk. N., and Northern Tr., Chl.; Dav. Bk. & Tr., Dav.; Merch. N., Ced. R. Drov. N. and Cont. Ill. N. Bk. & Tr., Chl.; Merch. N., Ced. R.	
Winfield 933 Henry N22	Farmers National Bank Jun'40Stmt 72-1815 ▲ d @ \$ '14	C. B. Van Syoc	Wm. Carden	T. T. Warren	Harry E. Olson	50	10	7	572	-----	639	161	108	3	348	19	Drov. N. and Cont. Ill. N. Bk. & Tr., Chl.; Merch. N., Ced. R.	
" " "	Peoples State Bank Jun'40Stmt 72-666 ▲ d @ \$ '34	J. V. Gray	L. L. Elliott	G. R. Arthaud	Chas. Van Dyke	25	5	13	342	-----	385	143	15	2	223	2	Northern Tr., Chl.; Ia.-Des M. N. Bk. & Tr., Des M.	
Winterset 2921 Madison M10	Farmers and Merchants State Bank. ▲ d @ \$ '34 Jun'40Stmt 72-314 (Head Office)	E. E. Drake	J. A. Ramsey	N. E. Kelley	J. W. McKee	80	20	19	1,132	-----	1,251	392	39	176	628	16	Cont. Ill. N. Bk. & Tr., Chl.; Cent. N. Bk. & Tr., Des M.	
" " "	Union State Bank Jun'40Stmt 72-315 ▲ d @ \$ '35 (Head Office)	H. V. Huntoon, Ch. of Bd. and Pres.	W. D. Kale	H. L. Paull	N. E. Hollen	26 Pj. 24	15	14	873	-----	952	293	42	22	587	8	Live Stk. N. and City N. Bk. & Tr. Co., Chl.; Bkrs. Tr., Des M.	
Winthrop 496 Buchanan G 19	Farmers State Savings Bank ▲ \$ '36			J. S. Luther, Mgr.		(Winthrop Office of Farmers State Savings Bank, Independence, Ia.)												
Woden 258 Hancock C11	First State Bank. ▲ d @ \$ '32			H. L. Missman, Mgr.		(Office of First State Bank, Britt, Ia.)												Live Stk. N., Chl.
Woodbine 1348 Harrison K4	First National Bank Jun'40Stmt 72-472 ▲ d @ \$ '94	E. J. Cole	A. J. Coe	S. R. De Cou	C. S. King H. C. Stephany	50	50	54	790	-----	944	210	67	79	573	15	Chase N., N. Y.; Cont. Ill. N. Bk. & Tr. Co., Chl.; 1st N., Cou. B. & Tr., Des M. N. Bk. & Tr., Chl.; Ia.-Des M. N. Bk. & Tr., Des M.	
Woodward 901 Dallas J11	Brenton State Bank ▲ d @ \$ '34			L. A. Schulte, Mgr.		(Woodward Office of Brenton State Bank, Dallas Center, Ia.)												
Worthington... 335 Dubuque G22	State Bank of Worthington 72-2181 ▲ d @ \$ '37 Jun'40Stmt	H. J. Burger	J. L. Kramer	Geo. N. Feltes	F. M. Feltes	25	7	5	231	1	269	37	30	-----	196	6	Cont. Ill. N. Bk. & Tr. and Drov. N., Chl.; Dubuque Bk. & Tr. Co., Dubuque; Merch. N., Ced. R.	
Wright 125 Mahaska M16	Farmers Savings Bank Jun'40Stmt 72-1928 ▲ @ \$ '17	W. L. Votaw	M. C. Montgomery	Oliver Anderson	June Masterson	15	15	27	637	1	695	202	68	104	318	3	Live Stk. N., Chl.; Merch. N., Ced. R.	
Wyoming 634 Jones I22	CITIZENS STATE BANK Jun'40Stmt 72-795 ▲ d @ \$ '13 (Head Office)	John Thomsen	B. J. Hansen	L. B. Madson	Ralph Orth	25	15	15	546	-----	601	113	25	88	370	5	Drov. N. and Live Stk. N., Chl.; Merch. N., Ced. R.; Oma. N., Oma.	
Yale 304 Guthrie K9	Farmers State Bank 72-1832 ▲ d @ \$ '21 Jun'40Stmt	Wm. Cordis	Harry E. Culver	Guy E. Heater	Jay W. Hemphill	30	3	5	421	-----	459	36	31	7	382	3	Cont. Ill. N. Bk. & Tr. Co., Chl.; Ia.-Des M. N. Bk. & Tr. Co. and Cent. N., Des M.	
Zearing 475 Story I 13	Story County State Bank ▲ d @ \$ '31			W. H. Brown, Mgr.		(Office of Story County State Bank, Story City, Ia.)												Cont. Ill. N. Bk. & Tr., Chl.; Cent. N. Bk. & Tr. and Ia.-Des M. N. Bk. & Tr. Co., Des M.

IOWA-DES MOINES NATIONAL BANK & TRUST COMPANY — Iowa's Largest Bank