

YOUR SOUTHWESTERN COLLECTION CENTER

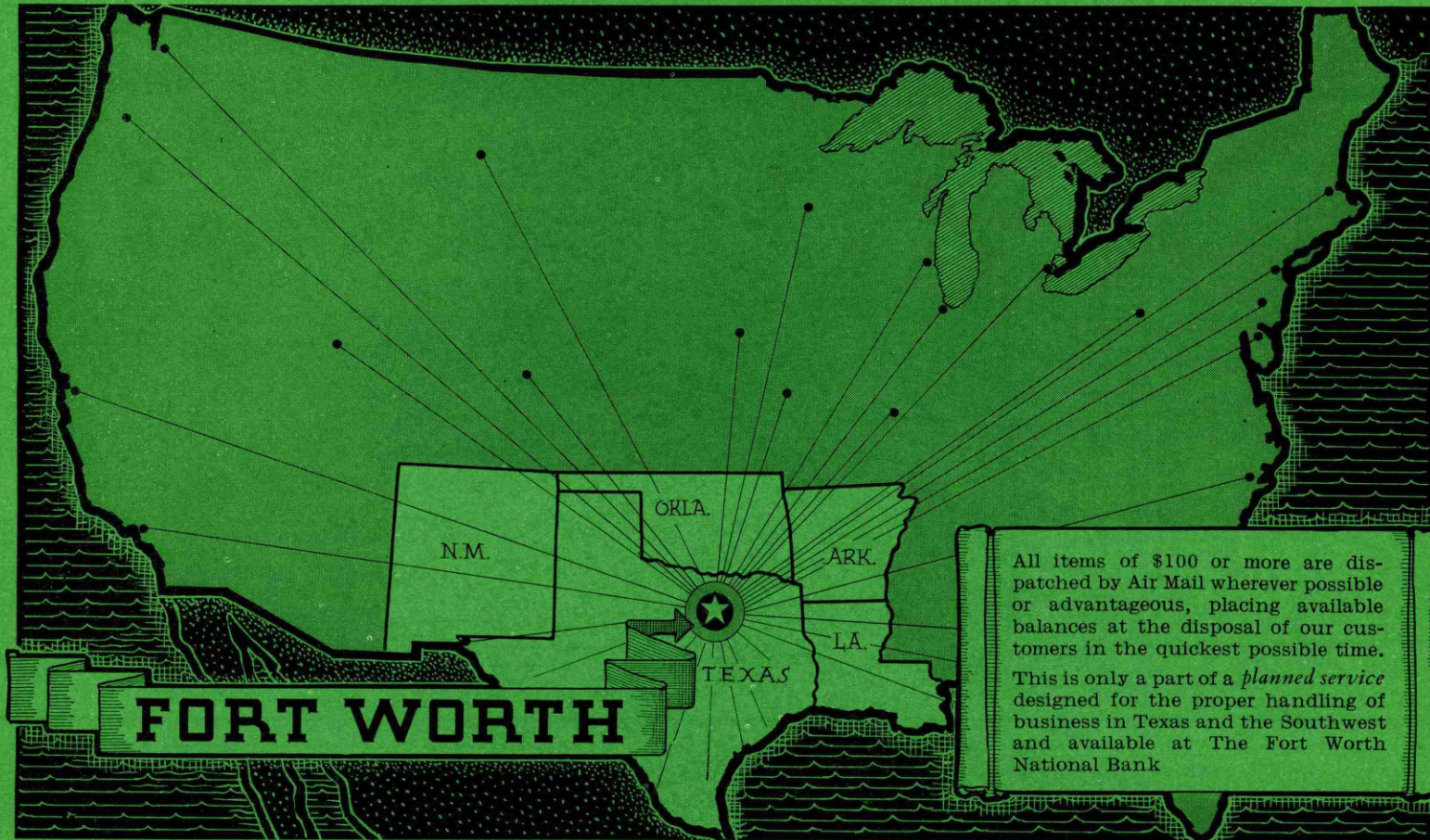

THE FORT WORTH NATIONAL BANK

MEMBER FEDERAL DEPOSIT INSURANCE CORPORATION.

Texas
INDEX TO COUNTIES.

- | | |
|---------------------|--------------------|
| Anderson . G 21 | Kaufman . E 20 |
| Andrews . F 8 | Kenedy . R 18 |
| Angelina . H 23 | Kerr . K 14 |
| Aransas . O 19 | Kimble . J 14 |
| Archard . C 15 | Kinney . Q 12 |
| Armstrong . D 4 | Kleberg . L 18 |
| Atascosa . N 16 | Knox . C 13 |
| Austin . K 20 | Lamar . C 21 |
| Bailey . B 8 | Lamb . B 9 |
| Bandera . L 15 | Lampasas . H 16 |
| Bastrop . C 14 | La Salle . O 15 |
| Baylor . C 15 | Lavaca . L 19 |
| Bee . O 18 | Lee . J 19 |
| Bell . I 18 | Leon . E 21 |
| Bexar . L 16 | Liberty . J 23 |
| Blanco . J 16 | Limestone . H 20 |
| Borden . E 10 | Lipscomb . A 6 |
| Bosque . G 17 | Live Oak . O 17 |
| Bowie . C 23 | Llano . I 16 |
| Brazoria . M 22 | Loving . G 6 |
| Brewster . K 7 | Lubbock . C 10 |
| Briscoe . A 11 E 4 | Lynn . D 10 |
| Brooks . R 17 | McCulloch . F 19 |
| Brown . G 15 | McLennan . G 18 |
| Burleson . K 20 | McMullen . O 12 |
| Burnet . I 17 | Madison . N 20 |
| Caldwell . K 18 | Marion . D 24 |
| Calhoun . N 20 | Martin . J 19 |
| Callahan . J 14 | Matagorda . N 21 |
| Cameron . Q 22 | Maverick . N 12 |
| Camp . D 22 | Medina . L 15 |
| Carson . C 4 | Menard . G 14 |
| Cass . D 24 | Midland . G 9 |
| Castro . A 9 E 2 | Milam . I 19 |
| Chambers . K 24 | Mills . H 16 |
| Cherokee . G 22 | Mitchell . F 11 |
| Childress . A 12 | Montague . C 17 |
| Clay . C 16 | Montgomery . J 22 |
| Cochran . C 8 | Moore . B 3 |
| Coke . E 10 | Morris . D 23 |
| Coleman . G 14 | Motley . A 12 |
| Collin . D 19 | Nacogoches . G 23 |
| Collingsworth . D 6 | Navarro . F 20 |
| Colorado . L 16 | Newton . I 25 |
| Comal . G 16 | Nolan . F 12 |
| Comanche . G 16 | Correll . C 18 |
| Concho . H 13 | Coryell . H 17 |
| Cooke . C 18 | Cottle . B 13 |
| Coryell . H 17 | Crane . H 8 |
| Cottle . B 13 | Crockett . I 10 |
| Crane . H 8 | Crosby . C 11 |
| Crockett . I 10 | Culberson . G 4 |
| Crosby . C 11 | Dallas . A 2 |
| Culberson . G 4 | Dallas . E 19 |
| Dallas . A 2 | Dawson . E 10 |
| Dallas . E 19 | Deaf Smith . D 11 |
| Dawson . E 10 | Delta . D 12 |
| Deaf Smith . D 11 | Denton . D 18 |
| Delta . D 12 | De Witt . M 18 |
| Denton . D 18 | Dickens . C 12 |
| De Witt . M 18 | Dimmit . D 3 |
| Dickens . C 12 | Donley . D 5 |
| Dimmit . D 3 | Duval . F 15 |
| Donley . D 5 | Eastland . F 16 |
| Duval . F 15 | Edwards . K 12 |
| Eastland . F 16 | Ellis . F 19 |
| Edwards . K 12 | El Paso . F 1 |
| Ellis . F 19 | Erath . H 19 |
| El Paso . F 1 | Falls . H 19 |
| Erath . H 19 | Fannin . C 20 |
| Falls . H 19 | Fayette . K 19 |
| Fannin . C 20 | Fisher . E 12 |
| Fayette . K 19 | Floyd . B 11 |
| Fisher . E 12 | Fort Bend . B 14 |
| Floyd . B 11 | Franklin . D 22 |
| Fort Bend . B 14 | Freestone . G 20 |
| Franklin . D 22 | Frio . N 15 |
| Freestone . G 20 | Gaines . E 8 |
| Frio . N 15 | Galveston . L 23 |
| Gaines . E 8 | Garza . D 11 |
| Galveston . L 23 | Gillespie . J 15 |
| Garza . D 11 | Glasscock . G 10 |
| Gillespie . J 15 | Goliad . N 18 |
| Glasscock . G 10 | Gonzales . L 18 |
| Goliad . N 18 | Gray . C 5 |
| Gonzales . L 18 | Grayson . C 19 |
| Gray . C 5 | Gregg . E 23 |
| Grayson . C 19 | Grimes . I 21 |
| Gregg . E 23 | Guadalupe . L 17 |
| Grimes . I 21 | Hale . E 10 |
| Guadalupe . L 17 | Hall . A 12 E 5 |
| Hale . E 10 | Hamilton . G 16 |
| Hall . A 12 E 5 | Hansford . A 4 |
| Hamilton . G 16 | Hardeman . A 13 |
| Hansford . A 4 | Hardin . J 24 |
| Hardeman . A 13 | Harris . K 22 |
| Hardin . J 24 | Harris . E 24 |
| Harris . K 22 | Hartley . B 2 |
| Harris . E 24 | Haskell . D 13 |
| Hartley . B 2 | Hays . K 17 |
| Haskell . D 13 | Hemp Hill . B 6 |
| Hays . K 17 | Henderson . F 21 |
| Hemp Hill . B 6 | Hidalgo . R 17 P 4 |
| Henderson . F 21 | Hill . G 18 |
| Hidalgo . R 17 P 4 | Hockley . C 9 |
| Hill . G 18 | Hood . E 17 |
| Hockley . C 9 | Hopkins . D 21 |
| Hood . E 17 | Houston . F 10 |
| Hopkins . D 21 | Howard . F 10 |
| Houston . F 10 | Hudspeth . G 2 |
| Howard . F 10 | Hunt . D 20 |
| Hudspeth . G 2 | Hutchinson . B 4 |
| Hunt . D 20 | Irion . H 11 |
| Hutchinson . B 4 | Jack . D 16 |
| Irion . H 11 | Jackson . M 20 |
| Jack . D 16 | Jack . D 16 |
| Jackson . M 20 | Jasper . I 25 |
| Jack . D 16 | Jeff Davis . I 5 |
| Jasper . I 25 | Jefferson . K 25 |
| Jeff Davis . I 5 | Jim Hogg . R 16 |
| Jefferson . K 25 | Jim Wells . P 17 |
| Jim Hogg . R 16 | Johnson . F 18 |
| Jim Wells . P 17 | Jones . E 13 |
| Johnson . F 18 | Karnes . N 17 |
| Jones . E 13 | |
| Karnes . N 17 | |

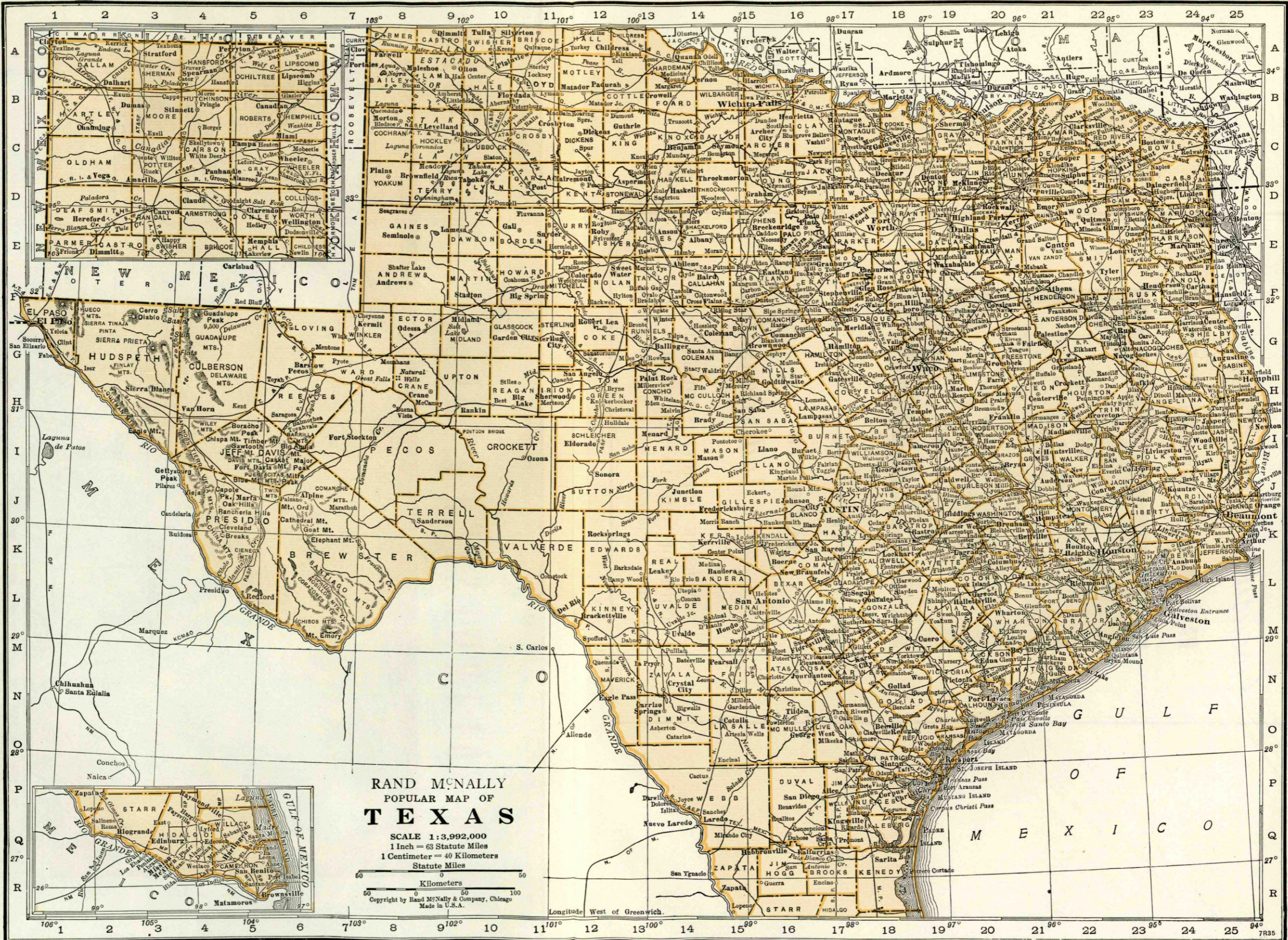

Focusing your attention on

RAND McNALLY BANKERS DIRECTORY

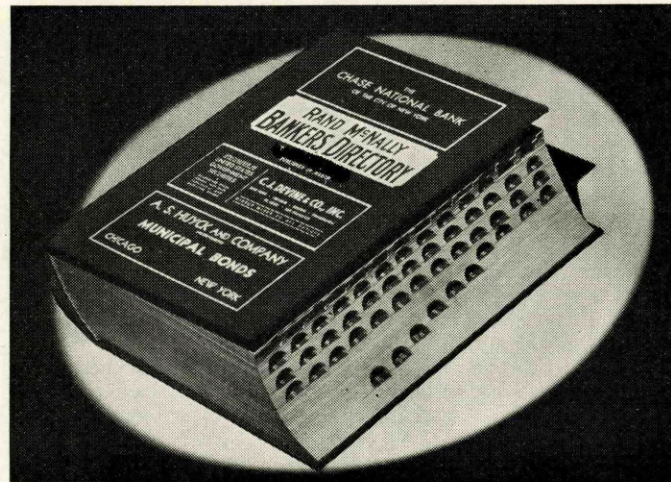

Complete

Accurate

Indispensable

EVERY BANK OFFICER SHOULD HAVE
A COPY OF THE LATEST EDITION ON
HIS DESK — *Published March and September*

TOWN AND COUNTY. County Seats. No. 11 F. R. D. E El Paso Hous. \$San A.	Mem. A. B. A. New State Priv. Mem. State B. Ass'n. [Etab. Fed. Res. Depts: T-Trust B-Bond d-Safe Deposit © Savings ▲FDIC	PRESIDENT.	VICE-PRESIDENT.	CASHIER.	ASS'T CASHIER.	LIABILITIES. (In Thousands of Dollars)					RESOURCES.					PRINCIPAL CORRESPONDENTS.	
						Capital	Surplus	Und. Prof. and Reserves	Deposits	Other Liabilities	Totals	Cash. Ex. & Dns from Bks	U.S. Gov. Securities	Other Securities	Loans & Discounts		Other Resources
Abernathy 358 Hale B10	First State Bank. ▲\$'09 Dec'37Stmt 88-903	L. A. Harral.	N. C. Hix	A. B. Reid.	Ercell Givens.	\$ 25 Deb. 20		\$ 7	\$ 354	\$ 3	\$ 409	\$ 171	\$ 109		\$ 127	\$ 2	1st N., Lubbock; Ft. W. N., Ft. Worth.
Abilene 23,175 Taylor E14	*CITIZENS NATIONAL BANK IN ABILENE Dec'37Stmt 88-113 ▲d@'02	MALCOLM M. MEEK.	W. G. SWENSON	HOMER H. SCOTT	MARSHALL F. WILSON E. E. HOLLINGSHEAD	125 Pf. 75	\$ 25	29	3,252		3,506	1,955	253	\$ 349	746	203	Chase N., N. Y.; 1st N., Dal.; Com. Tr., Kan. C., Mo.
Collections Given Prompt Personal Attention. QUICK RETURNS. TRY US.																	
*FAR. AND MERCH. NAT'L BANK Dec'37Stmt 88-112 ▲d@T.'89	Abilene Clearing House (Members indicated by a *)	HENRY JAMES, Pres. and Tr. Off. H. O. WOOTEN, Ch.	PAUL JONES, V. P. and A. Tr. Off. B. L. ELLIS	FLEWING JAMES		250	46	2	5,551		5,849	3,062	862	487	1,260	178	Guaranty Tr. Co., N. Y.; Cont. Ill. N. Bk. & Tr. Co., Chi.; 1st N., Ft. Worth; N. Bk. Com., Dallas; 1st N., St. L.
Alamo 1018 Hidalgo Q4	First State Bank. ▲\$'20 Dec'37Stmt 88-1918	Jos. G. Cox	F. E. Knapp	A. H. Cox	M. B. Cox	25 Deb. 29	65	3	255	3	315	104	56	35	100	20	N. Bk. Com. and Frost N., San Antonio; 1st N., Kan. C., Mo.
Albany 2422 Shackelford E14	First National Bank ▲d@'83 Dec'37Stmt 88-619	Jno. F. Sedwick	A. W. Reynolds	Joe A. Clarke	T. E. Dodge W. L. Hatcher Moody Burnett	100	20	24	1,117		1,261	479	338	53	362	29	Gty. Tr. and Chem. Bk. and Tr., N. Y.; Ft. Worth N., Ft. Worth; 1st N., Dallas; Com. Tr., Kan. C.
Alice 4239 Jim Wells P17	Alice Bank & Trust Co. Dec'37Stmt 88-391 ▲d@J.'83	W. W. Jones	J. L. Carlisle, Act. N. A. Hoffman H. F. McGill	B. R. Goldapp	Julian Gomez R. W. Browder, Jr.	100 (50)	25 Cap.	16 Notes	1,220	59	1,470	555	166	54	641	54	Cent. Han. Bk. & Tr. Co., N. Y.; 1st N., Dallas; So. Tex. Com'l N., Hou.; N. Bk. Com., San Antonio.
Allen 500 Collin D19	Texas State Bank. ▲d@'28 Dec'37Stmt 88-2134	A. Parr, Ch. of Bd. and Pres.	G. A. Parr, Act. L. A. Parr	B. F. Donald, Jr.		75 Deb. 47	15	26	720		883	191	156	199	322	15	Cent. Han. Bk. & Tr. Co., N. Y.; Alamo N., San Antonio; 1st N., Dallas; Hou. N., Hou.
Alpena 3495 Brewster J6	First National Bank Dec'37Stmt 88-467 ▲d@'04	M. F. Sims, Ch. of Bd. and Pres.	M. A. Jones	Jas. Garland	Minnie Rose	25	7		72		104	21	2	1	78	2	Dallas N., Dallas; Collin Co. N., McKinney.
Alto 1053 Cherokee G23	Continental State Bank Dec'37Stmt 88-703 ▲'15'09	H. L. Kokernot, G. W. Baines, Ch.	G. W. Baines Z. M. Decie	G. B. Crawford, Cash. and Tr.		75	28	4	601		708	268	59	73	297	11	Chase N., N. Y.; Frost N., San Antonio; State N., El Paso.
Alvarado 1210 Johnson E18	Citizens State Bank. ▲\$'25 Dec'37Stmt 88-664	Gus Rounsaville	M. J. Hogan J. A. Shattuck, Active	P. L. Rounsaville		25 Deb. 3	7	1	198	9	243	85	30	48	56	24	City N., Hou.; Cont. N., Ft. Worth; Rep. N., Dallas.
Alvin 1511 Brazoria L22	Alvin State Bank. ▲d@'08 Dec'37Stmt 88-572	Dow Riggs, Ch. of Bd. and Pres.	J. S. Hallman	C. A. Kelley	Jack Park	25 (25)	2 Cap.	2 Notes	200		254	70	30		154		Mtle. N., Dallas N. and Rep. N., Dallas.
Alvord 754 Wise C17	Alvord National Bank. ▲'09 Dec'37Stmt 88-643	W. L. Browning	C. B. Kimmins	W. E. Steele	Christine Leech	40 Deb. 20	8	2	534		604	267	197	25	102	13	2d N., Hou.; U. S. N., Galv.
Alvord 754 Wise C17	Alvord National Bank. ▲'09 Dec'37Stmt 88-643	L. E. Pillers, Ch. of Bd. and Pres.	Wm. Covington	Wm. Covington	Red Covington W. G. Barksdale C. J. Byrd	50	50		246		346	126	165	12	43		Ft. Worth N., Ft. Worth; 1st N., Dallas.

DALLAS NATIONAL BANK

SOLICITS YOUR NORTH TEXAS BUSINESS
ESTABLISHED IN 1903

Number under Name of Bank is the Transit Number given to each bank in U. S. exclusively by The Rand-McNally Bankers' Directory, under the authority of The American Bankers Ass'n.

TEXAS—Continued

Non-Bank Towns with Nearest Banking Point (Indexed Acces.), Lawyers, Laws (Indexed) in back of this volume. For Interest Rates, Holidays, etc., see Laws.

TOWN AND COUNTY. County Seats. No. 11 F. R. D. E El Paso Hous. \$SanA.	Mem. A. B. A. *New \$State †Priv. †Mem. State B. Ass'n. †Estab. ♦Fed. Res. Depts. †Trust B-Bond d-Safe Deposit ©Savings ▲FDIC	PRESIDENT.	VICE-PRESIDENT.	CASHIER.	ASS'T CASHIER.	LIABILITIES. (In Thousands of Dollars)					RESOURCES.					PRINCIPAL CORRESPONDENTS.		
						Capital	Surplus	Und.Prof. and or Reserves	Deposits	Other Liabilities	Totals	Cash, Ex. & Due from Bks	U.S. Gov. Securities	Other Securities	Loans & Dis-counts		Other Resources	
*Amarillo...43,132 Potter D3		*Amarillo National Bank Dec'37Stmt 88-95 ▲d©*†92	C. T. WARE	R. C. WARE A. H. WARE S. D. VAUGHAN	H. J. FARWELL E. C. LACY B. T. BAKER F. M. BUTLER <i>Asst. V. Presidents</i>	JAS. FARWELL C. E. ROBERTSON	\$ 500	\$ 50	\$ 56	\$ 9,615	-----	\$10,221	\$ 4,175	\$ 1,741	\$ 277	\$ 3,758	\$ 270	N. City and Chase N., N. Y.; Cont. Ill. N. Bk. & Tr. Co., Chi.; Mellon N., Pitt.
		THE AMERICAN NATIONAL BANK OF AMARILLO Dec'37Stmt 88-100 ▲d©*†36	J. H. PAUL	SHARPE McCULLOUGH	SHARPE McCULLOUGH	RIAL C. LONG CLYDE A. HARRIS	50 Pf. 80	30	16	1,992	\$ 11	2,179	1,076	78	380	595	50	Gty. Tr. Co., N. Y.; Mtle. N., Dallas; Stk. Yds. N., Kan. C., Mo.
		FIRST NATIONAL BANK Dec'37Stmt 88-94 ▲d©*†89	TULLY C. GARNER	J. S. CHESNUTT	W. D. SMILEY	A. D. LIDIA JNO. G. WHEATLEY	200 Pf. 300	100	249	7,200	16	8,065	3,069	1,622	577	2,663	134	Cent. Han. Bk. & Tr. Co., N. Y.; Cont. Ill. N. Bk. & Tr. Co., Chi.; Inter-State N., Kan. C.
		Amarillo Clearing House (Members indicated by a *)	W. H. Fuqua		B. T. Ware, <i>Mgr.</i>		(See page 65-66-67 of Cities, or Number of States, etc.)					National	State	and	Private	Banks,	Total	
Amherst...964 Lamb B9		First National Bank ▲*†25 Dec'37Stmt 88-2092	James Duffy	Rogers Willett, <i>Act.</i>	C. A. Duffy		25	9	11	564	-----	609	246	23	23	316	1	1st N., Dallas, Amarillo, and Lubbock.
Anahuac...513 H Chambers L24		Security State Bank ▲*†25 Dec'37Stmt 88-912	G. H. Fahrang	J. M. Johnson	F. O. Mull	Mary Mull	18 Dec. 10	10	2	245	3	288	119	36	38	88	7	1st N., Hou.; U. S. N., Galveston; Am. N., Beaumont.
Anderson...407 H Grimes J21		First National Bank ▲*†04 Dec'37Stmt 88-913	G. B. Kenuard	August Oberkamp	Gary Thomas	Emory Bay	25	25	4	202	-----	256	109	22	35	85	5	Hou. N. and So. Tex. Com'l N., Hou.; U. S. N., Galveston.
Angleton...1229 H Brazoria M22		Brazoria County State Bank Dec'37Stmt 88-645 ▲d†3808	B. M. Jamison	D. B. Jamison	B. M. Jamison, Jr.	J. A. Follett	25 (22 Cap.	18 Notes)	6	538	55	664	158	149	61	220	76	Cent. Han. Bk. & Tr., N. Y.; So. Tex. Com'l N., Hou.; City N., Galv.
" "		First National Bank ▲*†34 Dec'37Stmt 88-644	Louis J. Wilson, <i>Ch. of Bd. and Pres.</i>	E. L. Boston	E. L. Lehmann	Mrs. T. J. Bennett	31 Pf. 19	18	10	649	-----	727	163	126	186	235	17	1st N., Hou.; U. S. N., Galv.; Dallas N., Dallas.
Anna...467 Collin C19		First National Bank ▲d©†13 Dec'37Stmt 88-1632	Dow Rattan	C. B. Barger	H. G. Giles	S. L. Smith	35	11	2	133	-----	181	33	-----	7	116	25	Collin Co. N., McKinney; Dallas N., Dallas; 1st N., Van Alstyne.
Annona...426 Red River C23		First National Bank ▲*†04 Dec'37Stmt 88-916	W. M. Lawson	J. W. Mann	M. W. Giddens	G. Wootten	30	6	3	80	-----	119	54	-----	7	58	-----	Red River N., Clarksville; 1st N., Dallas.
Anson...2093 Jones E13		First National Bank Dec'37Stmt 88-460 ▲d*†02	J. J. Steele, <i>Ch. of Bd. and Pres.</i>	J. H. Warren	K. H. Anderson	J. H. Fry A. A. Dunwody	75	48	9	777	-----	909	584	79	44	155	47	Gty. Tr., N. Y.; Ft. Worth N., Ft. Worth; Rep. N., Dallas.

TOWN AND COUNTY. County Seats. No. 11 F. R. D. E El Paso Hous. S San A.	Mem. A. B. A. New State Priv. Mem. State B. Ass'n. Estab. Fed. Res. Depts. Trust B-Bond d-Safe Deposit Savings FDIC	PRESIDENT.	VICE-PRESIDENT.	CASHIER.	ASS'T CASHIER.	LIABILITIES. (In Thousands of Dollars)					RESOURCES.					PRINCIPAL CORRESPONDENTS.	
						Capital	Surplus	Und. Prof. and or Reserves	Deposits	Other Liabilities	Totals	Cash, Ex. & Due from Bks	U. S. Gov. Securities	Other Securities	Loans & Discounts		Other Resources
Aransas Pass. 2482 \$ San Patricio P19	First State Bank... d B... \$30 Dec '37 Stmt 88-918	L. T. Ayres	R. R. Rice	B. R. Smith, V. P. and Cash.	Arlin Yeager Carrie Angeloz	\$ 25 Dec. 15	\$ 20	\$ 2	\$ 553	\$ 20	\$ 635	\$ 161	\$ 43	\$ 250	\$ 156	\$ 25	Cent. Han., N. Y.; 2d N., Hou.; Alamo N., San Antonio.
Archer City 1512 Archer C16	First State Bank in Archer City... d B... \$09 Dec '37 Stmt	T. B. Wilson	C. L. Abercrombie	J. L. Prideaux	J. A. Wilson Pauline Wilson	25 (10)	5 Cap.	Notes	176		216	56	22	36	87	15	1st N., Wichita Falls; Mtle. N., Dallas; Ft. Worth N., Ft. Worth.
Arlington 3661 Tarrant E19	Arlington State Bank in Arlington... d B... \$37 Dec '37 Stmt 88-2186	Cleaves Rhea	A. D. Rhea C. H. Wilemon	W. G. Blair		35	10	1	457		503	188	74	159	82	1st N., Dallas; Ft. W. N., Ft. Worth.	
Arp 2000 Smith F22	Arp State Bank... d B... \$11 Dec '37 Stmt 88-921	L. S. Sartain	B. J. Wilson F. L. Sartain	Thurman Armstrong	Mrs. T. Moore James Ward	25	25	12	497	51	610	135	39	104	274	58	Hou. N., Hou.; Dallas N., Dallas.
Aspermont 769 Stonewall D15	First National Bank... \$01 Dec '37 Stmt 88-923	D. R. Couch	Roy Riddel	R. L. Springer	Ine Bingham	25	25	18	342	3	413	157	47	5	198	6	Ft. Worth N. and 1st N., Ft. Worth.
Athens 4342 Henderson F21	Farmers and Merchants State Bk... \$35 Dec '37 Stmt	Tom P. Faulk	E. B. Gauntt	T. D. Evans	Thos. P. Faulk, Jr.	30		10	341		381	160	52	59	108	2	Dallas N., Dallas; 1st N., Hou.
" " " "	First National Bank Dec '37 Stmt 88-385 d B... \$90	A. S. Ford	Tucker Glenn	E. G. Walker	Loy Freeman Lewis E. Carroll	100	10	16	1,097		1,223	470	73	214	445	21	Cent. Han. Bk. & Tr., and Bk. of the Manhattan Co., N. Y.; 1st N., and Dallas N., Dallas; 2d N., Hou.
Atlanta 1685 Cass D24	Atlanta National Bank Dec '37 Stmt 88-519 d B... \$05	Henry A. King	L. F. Allday, Jr. R. H. Price	R. C. Hardy	V. S. Brabham J. W. Hanner, Jr.	50	60	30	1,906		2,046	747	504	183	597	15	1st N., Dal.; Texarkana N., Texarkana; N. Bk. Com., Hou.
" " " "	First National Bank Dec '37 Stmt 88-518 d B... \$93	T. R. Richey	T. A. Howe A. J. Kaleski	R. P. Dunklin	J. E. Manning W. H. Hughes	50	37	6	869		962	361	445	23	124	9	Rep. N., Dallas; 1st N., Shreveport; State N., Texarkana, Ark.
Austin 53,120 \$ Travis J17	THE AMERICAN NATIONAL BANK Dec '37 Stmt 88-18 d B... \$90	R. C. ROBERDEAU H. A. WROE	L. J. SCHNEIDER E. R. L. WROE V. P. PATTERSON	L. D. WILLIAMS BEN M. BRIGHAM A. Tr. Off.	W. W. SHROPSHIRE GORDON SMITH EINER JUUL W. R. LONG, Jr.	300	300	136	12,428	20	13,184	4,216	5,261	1,198	2,413	96	Chase N., N. Y.; Cont. Ill. N. Bk. & Tr., Chi.; N. Bk. Com., City N., Un. N., and 1st N., Hou.; Dallas N., Dallas; 1st N., Dal.; Com. Tr., Kan. C.; Bk. of Am. N. Tr. & Sav. Assn., San F.; Cont. N. and Ft. Worth N., Fort Worth; City N., Galv.; N. Bk.; of Com., San Antonio.
" " " "	THE AUSTIN NATIONAL BANK Dec '37 Stmt 88-17 d B... \$90	WM. H. FOLTS	M. HIRSHFELD T. H. DAVIS C. M. BARTHOLOMEW	C. M. BARTHOLOMEW	S. B. ROBERDEAU LEFFLER CORBITT D. W. MACKEN C. C. CAMPBELL	300 Pf. 280	300	331	15,752	19	16,982	8,768	3,267	1,656	2,991	300	Chase N. Bk., Cent. Han. Bk., and N. City Bk., N. Y.; 1st N. Bk. and Cont. Ill. N. Bk. & Tr. Co., Chi.; 1st N., St. L.; Com. Tr. Co., Kan. C.; 1st N. Bk., Dallas; South Texas Com'l N. Bk., Houston.
" " " "	THE CAPITAL NATIONAL BANK IN AUSTIN Dec '37 Stmt 88-2117 d B... \$34	WALTER BREMOND, Jr. H. M. HOUSTON, Ch.	JNO. A. GRACY WALTER BOHN	LEO KUHN	JOE S. DUNLAP E. P. ONSTOT	115 Pf. 85	110	39	3,122	15	3,486	968	656	578	1,244	40	Chase N. and Irv. Tr., N. Y.; Mtle. N., Dallas; Hou. N., Hou.
" " " "	Citizens Industrial Bank Dec '37 Stmt 88-2140 \$28	AUSTIN'S NE SPECIAL ATT P. W. McFadden Jno. R. Hughes, Ch.	W PROGRESSIV E BANK COLLECTIONS C. E. Carter E. H. Hughes	E. H. Hughes	Raymond Prasatik Mildred Ephraim Harold Callaway	65	14	5	143		227	6 (No B	5 anking	8 Busin	188	20	
" " " "	Fidelity Trust Co... \$24 Dec '37 Stmt 88-2180	H. H. Luedecke	Jno. B. Pearson F. W. Posey Morris Hirshfeld.	Fred C. Morse Cash. and V. P. J. H. Meyers, Jr. Sec. and Mgr.		100	8	17	182	27	334	22		12	274	26	Cent. Han. Bk. & Tr. Co., N. Y.; Cap. N. and Am. N., Austin.
" " " "	Austin Clearing House (Members indicated by a*) First State Bank... \$13 Dec '37 Stmt 88-1539	L. J. Schneider L. P. Martin	C. R. Feaster	J. E. Varnell		(See pa Depo 15 10 sits by (Cap. Notes)	65-66-67 f Cities, or Num States, ber of etc.)	70			95	43	5	6	38	3	Dallas N. and Lib. State, Dallas; Waxahachie Bk. & Tr. Co., Waxahachie, Rep. N. and Dallas N., Dallas; Com'l N., Shrev. Cont. N., Ft. Worth; Mtle. N., Dallas; Bonham State Bk., Bonham.
Avalon 310 Ellis F19	First State Bank... \$09 Dec '37 Stmt 88-926	E. C. Henderson	A. V. Simpson D. R. Couiter E. C. Leslie	G. E. Langford C. J. Leslie	D. H. Mitchell Eunice Felty	25 Dec. 5	1	1	75		107	33			59	15	
Avinger 650 Cass D23	First National Bank... \$09 Dec '37 Stmt 88-929	Hugh Leslie				25	6	1	155		187	100	1	27	52	7	
Bayley 313 Fannin C20																	

DALLAS NATIONAL BANK

SOLICITS YOUR NORTH TEXAS BUSINESS
ESTABLISHED IN 1903

Number under Name of Bank is the Transit Number given to each bank in U. S. exclusively by The Rand-McNally Bankers' Directory, under the authority of The American Bankers Ass'n.

TEXAS—Continued

Non-Bank Towns with Nearest Banking Point (Indexed Access), Lawyers, Laws (indexed) in back of this volume. For Interest Rates, Holidays, etc., see Laws.

TOWN AND COUNTY. County Seats. No. 11 F. R. D. E. H. Pasos Hous, San A.	Mem. A. B. A. New State Priv. Mem. State B. Ass'n. (Estab. Fed. Res. Depts. Trust B-Bond d-Safe Deposit @ Savings FDIC	PRESIDENT.	VICE-PRESIDENT.	CASHIER.	ASS'T CASHIER.	LIABILITIES. (In Thousands of Dollars)					RESOURCES.					PRINCIPAL CORRESPONDENTS.	
						Capital	Surplus	Und. Prof. and Reserves	Deposits	Other Liabilities	Totals	Cash, Ex. & Due from Bks	U.S. Gov. Securities	Other Securities	Loans & Discounts		Other Resources
▲Baird 1965 Callahan F14	First National Bank ▲@+*85 Dec'37Stmt 88-491	Tom Windham	Ace Hickman Henry James A. R. Kelton	Bob Norrell	H. E. Farmer C. V. Jones	\$ 25 Pf. 25	\$ 11	\$ 21	\$ 1,148	\$ 1	\$ 1,231	\$ 561	\$ 383	\$ 105	\$ 168	\$ 14	Cent. Han. Bk. & Tr., N. Y.; 1st N., Dallas; 1st N., Ft. Worth.; Far and Merch. N., Abilene.
▲Ballinger 4187 Runnels G13	FARMERS & MERCHANTS STATE BANK ▲T+*09 Dec'37Stmt 88-260	Mrs. J. F. Carrie	Fred Kiechle. <i>Active</i>	J. L. Chastain	Edward Sommer R. E. Bruce HARRY LYNN W. R. BOGLE	100	25	14	605	5	735	177	43	142	493	56	Rep. N. Co., Dallas; City N., Hou. and Galv.
" " "	FIRST NATIONAL BANK Dec'37Stmt 88-258 ▲+*86	" " "	J. Y. PEARCE. <i>Ch. of Bd. and Pres.</i> "LARGEST BANK IN BALLING-" "Prompt attention" "SEND US YOUR BUSINESS." F. M. Montague	R. G. ERWIN	ER.	25	6	2	116	2	149	25	6	30	70	9	Alamo N., San Antonio.
▲Bandera 470 \$ Bandera L15	First National Bank ▲d+*20 Dec'37Stmt 88-1830	J. W. Short	H. E. Ramble	I. E. Adamletz	Miss M. Dugosh	20 (20)	3 Cap.	10 Notes	212	265	125	11	8	119	2	Hou. N., Hou.; N. Bk. Com., San Antonio.	
Bangs 717 Brown G15	First State Bank ▲+*06 Dec'37Stmt 88-981	E. B. Sikes, <i>Ch. of Bd. and Pres.</i>	M. A. Richmond	J. Mark Boler, <i>Cash. and Sec.</i>	Beulah M. Medcalf Mae Triplitt	25 (15)	8 Cap.	1 Notes	114	163	69	1	29	54	10	1st N., Dallas and Ft. Worth.	
Bardwell 330 Ellis F19	Bardwell State Bank in Bardwell 88-2169 ▲+*83 Dec'37Stmt	C. F. Chapman, <i>Ch. of Bd. and Pres.</i>	J. W. Whiteside	C. W. Brown	Chas. Elder	20	5	3	118	10	156	42	25	6	71	12	Rep. N., Dallas; Citiz. N., Waxahachie.
▲Barstow 468 E Ward G7	Citizens State Bank ▲+*07 Dec'37Stmt 88-984	Ed. Miller	F. I. Dyer	O. P. Jenson, <i>Cash. and Sec.</i>	L. L. Wilson	25	10	11	333	394	159	100	58	72	5	1st N., Ft. Worth; 1st N., Dallas.	
Bartlett 1873 Bell I18	First National Bank ▲d1900 Dec'37Stmt 88-464	C. C. Bailey W. W. Walton, <i>Ch.</i>	R. B. Ramsey W. R. Janke	E. T. Jones, <i>V. P. and Cash.</i>	E. E. Lindeman	100	33	1	409	543	223	146	28	128	18	Chase N., N. Y.; So. Tex. Com'l N., Hou.; 1st N., Dallas.	
▲Bastrop 1895 H Bastrop K18	Citizens State Bank ▲d+*09 Dec'37Stmt 88-496	Paul D. Page	J. L. Wilbarger	H. J. Kesselus	C. W. Eskew Bernece Brooks	30	15	3	205	253	95	23	114	21	2d N. and Hou. N., Hou.; Mtle. N., Dallas; Am. N., Austin.		
" " "	First National Bank ▲d+*89 Dec'37Stmt 88-495	W. B. Ransome	J. T. Hasler E. C. Erhard	H. G. Griesenbeck	E. F. Pearcey	50	26	5	229	310	133	13	38	116	10	Chase N., N. Y.; So. Tex. Com'l N. Bk., Hou.; 1st N., St. L.	
▲Bay City 4070 H Matagorda M21	Bay City Bank & Tr. Co. 88-292 ▲d+*07 Dec'37Stmt	P. R. Hamill F. S. Robbins, <i>Ch. of Bd.</i>	W. R. Horn, Jr.	L. B. Luder	J. Erwin W. J. Luder, Jr.	65	50	26	1,543	52	1,736	558	688	191	222	77	Gty. Tr. Co., N. Y.; N. Bk. of Com. and So. Tex. Com'l N., Hou.
" " "	First National Bank ▲d+*01 Dec'37Stmt 88-291	V. L. Le Tulle	J. O. Lewis	E. L. McDonald	F. A. Bates James Castleton	100	34	94	1,927	2,155	650	507	513	475	10	Chase N., N. Y.; Union N., Hou. N., and 1st N., Hou.	
Baytown 5194 H Harris L23	Peoples State Bank Dec'37Stmt 88-2179 ▲d+*86	Edward Florance R. G. Florance, <i>Ch.</i>	R. G. Florance, <i>Act.</i>	Geo. F. Gaiennie		25	5	1	110	141	62	25	51	3	1st N. and City N., Hou.		
▲Beaumont 57,732 H Jefferson K25	*AMERICAN NATIONAL BANK OF BEAUMONT Dec'37Stmt 88-25 ▲d+*01 Citizens Industrial Bank. \$36 Dec'37Stmt	P. P. BUTLER. W. L. PONDROM, <i>Active V. P.</i>	S. W. PIPKIN	A. E. WEAVER. <i>V. P. and Cash.</i>	C. N. KOLTER. N. S. MUERY J. B. TERRELL, <i>A. Tr. Off.</i>	400	325	171	10,893	11,789	5,197	2,431	1,158	2,267	736	Gty. Tr. Co., N. Y.; Cont. Ill. N. Bk. & Tr. Co., Chi.; 2d N., Hou.	
" " "		E. H. Hughes, Jno. R. Hughes, <i>Ch.</i>	Mrs. Sarah B. Morris	Fred Dewey, <i>A. Cash. and Sec.</i>		50	1	3	35	89	4	2	81	2	Am. N. and 1st N., Beaumont.		
" " "	*FIRST NATIONAL BANK Dec'37Stmt 88-24 ▲d+*89	PRESTON B. BOTY. <i>Ch. of Bd. and Pres.</i>	L. PAUL TULLOS, Act. H. W. GARDNER, <i>Act.</i>	HARDY A. DODD, <i>V. P. and Cash.</i> O. E. DAVIS, <i>Tr. Off.</i> R. S. McCLAMROCH, <i>A. Tr. Off.</i>	GAYLORD W. FORD -- CHAS. B. DURDIN R. S. McCLAMROCH HERSCHEL NEEL R. L. HOOKER	400	400	462	13,301	14,563	6,537	3,681	1,009	2,882	454	Chase N., N. Y.; Cont. Ill. N. Bk. and Tr. Co., Chi.; 1st N., Dallas.	
" " "		FIRST AND OLDEST ESTABLISHED BANK. UNEQUALED FACILITIES FOR MAKING COLLECTIONS. PROMPT ATTENTION TO ALL BANKING MATTERS ENTRUSTED TO US. Member Federal Deposit Insurance Corporation															
▲SECURITY STATE BANK & TRUST COMPANY 88-29 ▲d+*19 Dec'37Stmt Beaumont Clearing House Members indicated by a *		T. H. Nees, <i>Ch. of Bd. and Pres.</i>	O. S. Hunter K. C. Withers	Otis E. Fullen, <i>V. P. and Cash.</i>	Wm. S. Mason Kirby McGown	150 Deb. 50	50	40	2,418	2,708	1,144	410	636	446	72	Mnfrs. Tr., N. Y.; Hou. N., Hou.; Rep. N., Dallas; Boatmens N., St. L.	
" " "		P. B. Doty		Roy Hooker, <i>Mgr.</i>		(See pages 65-66 of Cities, States, etc.)				National	al. State and Private	Banks,	Total				

TOWN AND COUNTY.	Mem. A. B. A. ⁷ New State Priv. ¹ Mem. State B. Ass'n. [Estab. ² Fed. Res. Depts. Trust B-Bond d-Safe Deposit ³ Savings ⁴ FDIC	PRESIDENT.	VICE-PRESIDENT.	CASHIER.	ASS'T CASHIER.	LIABILITIES. (In Thousands of Dollars)						RESOURCES.					PRINCIPAL CORRESPONDENTS.
						Capital	Surplus	Und.Prof. and or Reserves	Deposits	Other Liabilities	Totals	Cash, Ex. & Due from Bks	U.S. Gov. Securities	Other Securities	Loans & Discounts	Other Resources	
Beckville 435 Panola F24	Continental State Bank Dec'37Stmt 88-936 ▲d*1'09	G. R. Barnett	Herman Jacobs	Herman Jacobs		\$ 20 Dec.20		\$ 3	\$ 134	\$ 7	\$ 184	\$ 55	\$ 17	\$ 4	\$ 85	\$ 23	Cont. N., Ft. Worth; 1st N., Shreveport.
Bedias 750 H Grimes I21	First State Bank Dec'37Stmt 88-937	Mrs. R. E. L. Upchurch	W. W. Williamson	Joe H. McAdams		17		3	70		90	26	33		31		So. Tex. Com'l N., Hou.; 1st N., Navasota; U. S. N., Galv.
Beeville 4806 \$ Bee O18	COMMERCIAL NAT'L BANK Dec'37Stmt 88-278 ▲d*1'93	John R. Scott	L. J. Miller L. N. Connally	Howard Hambleton	James F. Scott John H. O'Connor	100 \$ 60		6	866		1,032	545	6	180	288	13	N. City, N. Y.; 1st N., Dallas; Frost N., San Antonio.
"	First National Bank Dec'37Stmt 88-277	A. C. Jones G. A. Ray, Ch. of Bd.	J. E. Wilson, Act. J. T. Ballard Clark Wood, Act.	B. W. Adams	Miss Orrie Hynes	75 Pf. 25	42	11	1,283		1,436	982	5	139	263	47	Cent. Han. Bk. & Tr., N. Y.; Alamo N., San Antonio; So. Tex. Com'l N., Hou.
"	State Bank & Trust Co. Dec'37Stmt 88-279 ▲T*1'31	J. C. Burrows	T. J. Lyne L. Borroum	O. J. Bocquet	Mary E. Wofford	50	13	2	313	2	380	230	24	49	73	4	N. City, N. Y.; 2d N., Hou.; N. Bk. of Com., San Antonio.
Bells 428 Grayson C20	First National Bank Dec'37Stmt 88-939	T. P. Wells	J. H. Dickerson	P. H. Wilson		25	3	1	117		146	54	26	11	48	7	Rep. N., Dallas; Merch. & Plan. N., Sherman.
Bellville 1533 H Austin K20	Austin County State Bank Dec'37Stmt 88-369 ▲d*1'09	Max Bader	C. F. Tesch	E. T. Vogelwohl	Herbert Vogelwohl Guy F. Wiese	60 Dec.22	14	12	492	154	754	112	27	247	153	215	Gty. Tr. Co., N. Y.; 1st N., Hou.; Austin N., Austin.
"	First National Bank Dec'37Stmt 88-368 ▲d1'90	H. F. Cranau	L. F. Weize, Act. Ed. Batla	H. O. Fisher	Walter Krumrey	50	36	15	582		683	200	23	138	310	12	N. City, N. Y.; So. Tex. Com'l N., Hou.
Belton 3779 Bell I18	Farmers National Bank Dec'37Stmt 88-227 ▲d*1'33	Owen P. Carpenter	R. B. James	D. C. Keetch	C. G. Parker	29 Pf. 21	10	20	299	3	382	102	16	179	72	13	Cent. Han. Bk. & Tr. Co., N. Y.; Mtle. N., Dallas.
"	Peoples National Bank Dec'37Stmt 88-228	Thomas Yarrell, Jr.		Slade Yarrell	Henry Carden T. M. Yarrell	50	2	6	421		479	144	234	44	48	9	Gty. Tr. Co., N. Y.; 1st N., Dal.
Benavides 1000 \$ Duval Q16	Merchants Exchange Bank Uninc. 88-1846 ©d*1'08 Jun'37Stmt	F. Vaello Puig	Mrs. F. Vaello Puig	F. Vaello, Jr.	J. M. Cadena G. A. Soliz	10	100 (Surp. and Partners Balances)		63		173 (Indiv)	98 idual r			53 esponsibility o	22	Alice Bk. & Tr. and Tex. State Bk., Alice; Frost N., San Antonio; Corpus Christi N., Corpus Christi.
Ben Wheeler 400 Van Zandt E21	First State Bank Dec'37Stmt 88-944	C. L. Youngblood		C. B. Gullledge		20 (10 Cap. Notes)	1		78		109	19	45		36	9	Rep. N. and Dallas N., Dal.
Bertram 600 Burnet I17	Farmers State Bank Dec'37Stmt 88-1814	G. G. White J. H. Griffith, Ch. of Bd.	J. H. Griffith	Reed Davidson		30	13	3	240		286	105	29	66	79	7	Austin N. and Amer. N., Austin; City N., Hou.
Big Lake 832 Reagan H10	Big Lake State Bank Dec'37Stmt 88-1555	J. P. Kittrell	Max Schneemann	L. D. Thorn	W. A. Glasscock	25 (20 Cap. Notes)	15	10	248		318	84	62	23	140	9	Rep. N., Dallas; Cent. N., San Angelo.
Big Spring 13,735 Howard F10	FIRST NATIONAL BANK IN BIG SPRING Dec'37Stmt 88-235 ▲d*1'90	L. S. McDowell	R. T. Piner	IRA L. THURMAN	R. V. MIDDLETON H. H. HURT B. T. CARDWELL REBA BAKER	100	100	35	2,634		2,869	1,482	135	213	989	50	Gty. Tr. and Chase N., N. Y.; 1st N. and Dallas N., Dallas; 1st N., and Ft. Worth N., Ft. Worth; Com. Tr. Co., Kans. City, Mo.
"	STATE NATIONAL BANK Dec'37Stmt 88-237 ▲d*1'09	WM. B. CURRIE, Ch. of Bd. and Pres.	A. C. WALKER T. S. CURRIE, Active R. W. CURRIE, A. V. P.	BEN CARPENTER	EDITH HATCHETT MILBURN BARNETT	50	100	39	2,041		2,230	842	184	163	1,019	22	Cent. Han. Bk. & Tr. Co., N. Y.; Live Stock N., Chi.; Ft. Worth N., Ft. Worth.
Bishop 953 \$ Nueces Q18	First State Bank Dec'37Stmt 88-1447	T. C. Cage	Pierce Harlan	Wm. A. Harlan	Robert Ferguson	25 (5 Cap. Notes)	10	6	350		396	142	70	74	100	10	Corpus Christi N., Corpus Christi; Ft. Worth N., Ft. Worth.
Blanco 719 \$ Blanco K16	Blanco National Bank Dec'37Stmt 88-948	C. E. Crist	G. W. Wall	P. T. Brigham V. P., Cash. and Sec.	Joe Buckner	26 Pf. 18	1	6	292	3	346	106	4	31	195	10	Chase N., N. Y.; Alamo N., San Antonio; Am. N., Austin.
Blanket 318 Brown #15	Blanket State Bank Dec'37Stmt 88-1597	W. J. Richmond, Ch. of Bd. and Pres.	Jos. N. Bailey	S. E. Lacy	E. Richmond	25	8	2	50		85	37	2	1	44	1	Cont. N., Ft. Worth; 1st N., Brownwood.
Bloomburg 433 Cass D24	Bloomburg State Bk. Dec'37Stmt 88-951 ▲d*1'16	J. I. Allen, Ch. of Bd. and Pres.	J. B. Simmons	R. W. Daniel, Cash. and A. Sec.	E. D. Simmons	25 (25 Cap. Notes)	1	1	140	14	206	61	74		34	37	State N., Texarkana, Ark.; 1st N., Dallas; Com'l N., Shreveport, La.

DALLAS NATIONAL BANK SOLICITS YOUR NORTH TEXAS BUSINESS
ESTABLISHED IN 1903

Number under Name of Bank is the Transit Number given to each bank in U. S. exclusively by The Rand-McNally Bankers' Directory, under the authority of The American Bankers Ass'n.

TEXAS—Continued

Non-Bank Towns with Nearest Banking Point (Indexed Access.), Lawyers, Laws (indexed) in back of this volume For Interest Rates, Holidays, etc., see Laws.

TOWN AND COUNTY. COUNTY SEATS. No. 11 F. R. D. E El Paso Hous. S. San A.	MEM. A. B. A. NEW STATE PRIV. MEM. STATE B. ASS'N. [ESTAB. FED. RES. DEPT. TRUST BOND SAFE DEPOSIT @ SAVINGS AFDIC	PRESIDENT.	VICE-PRESIDENT.	CASHIER.	ASS'T CASHIER.	LIABILITIES. (In Thousands of Dollars)					RESOURCES.					PRINCIPAL CORRESPONDENTS.	
						Capital	Surplus	Und. Prof. and Reserves	Deposits	Other Liabilities	Totals	Cash, Ex. & Due from Bks	U. S. Gov. Securities	Other Securities	Loans & Discounts		Other Resources
Blooming Grove Navarro F19 771	First State Bank Dec'37Stmt 88-1060	R. Bruce McCormick	C. L. Tillman	Jas. W. Fields	Ernest Avery	\$ 18 Deb. 12		\$ 2	\$ 83		\$ 115	\$ 39		\$ 2	\$ 71	\$ 3	1st N. and Dallas N., Dallas; State N., Corsicana.
Boerne Kendall L16	Boerne State Bank Dec'37Stmt 88-954	R. Spencer	W. C. Ammann	W. E. Janensch. Cash. and Sec.	C. M. Holekamp	35	\$ 26		485	\$ 8	554	239	\$ 32	217	52	14	Chase N., N. Y.; Frost N., San Antonio; Dallas N., Dallas.
Bogata Red River C22	First National Bank Dec'37Stmt 88-1665	W. H. Grayson	E. G. Hutchings	J. M. Pike	Lenox Hudson	40 Pf. 10		10	189		249	73	7	44	118	7	Rep. N., Dallas.
Bonham Fannin C20	Bonham State Bank Dec'37Stmt 88-211	M. C. Spivy	I. W. Evans	Neil Williams		50 Deb. 46	13	11	489	94	703	164	29	163	202	145	Cent. Han. Bk. & Tr., N. Y.; 1st N., Dallas.
Booker Lipscomb A6	First Nat'l Bank Dec'37Stmt 88-210	A. B. Scarborough	Chas. Halsell	Dick Saunders. V. P. and Cash.	Roy Gass O. W. Gross	100	100	39	1,185		1,424	336	149	529	374	36	Chase N., N. Y.; Mtle.-Com. Bk. & Tr., St. L.; 1st N., Dallas.
Borger Hutchinson C4	First State Bank Dec'37Stmt 88-1883	A. S. Burran	E. H. Wheat	Ben Roberts, Jr.	Allie Garton	17 Deb. 25		2	101		145	48	7		84	6	Interstate N., Kan. C.; 1st N., Amarillo; 4th N., Wichita.
Borger Hutchinson C4	Panhandle State Bank Dec'37Stmt 88-861	C. E. Deahl. Ch. of Bd. and Pres.	R. L. Grimes	Geo. F. Crow		60	20	5	938		1,023	336	150	108	413	16	Chase N., N. Y.; Com. Tr., K. C.; Mtle. N., Dallas.
Bowie Montague C17	First National Bank Dec'37Stmt 88-329	T. R. Coffield		David Warren	Gordon L. Cady Lynn Garlington	50	30		722		802	235	153	21	364	29	N. City, N. Y.; Ft. W. N., Ft. Worth; 1st N., Dal.
Boyd Wise D18	Continental State Bk. Dec'37Stmt 88-961	W. M. Koonce	W. R. Boyd	R. E. Petty	Christine Conley	18	2	1	84		105	45		26	33	1	Cont. N. and 1st N., Ft. Worth; Mtle. N., Dallas.
Brackettville Kinney M12	First State Bank Dec'37Stmt 88-962	N. P. Petersen	A. E. Bartberger	D. R. Stallknecht	Paul Jones	50 Deb. 15	5	4	363	32	469	280	25	79	53	32	Chase N., N. Y.; Frost N. and N. Bk. of Com., San Antonio.
Bradshaw Taylor F18	Bank of Bradshaw 88-1421	Henry James	Ocie Hunt	C. M. Hunt	Merle Allen			10	100		110	50			50	10	Far. & Merch. N., Abilene; N. Bk. Com., Dallas.
Brady McClulloch H14	Brady National Bank Dec'37Stmt 88-349	F. M. Richards. Ch. of Bd. and Pres.	E. L. Ogden	Clarence Snider	H. H. Jones W. L. Baze	50	50	39	548		687	175	43	27	419	23	Chase N., N. Y.; Ft. W. N., Ft. Worth.
Brasoria H Brazoria M22	Commercial National Bank Dec'37Stmt 88-348	G. R. White	J. G. McCall	Griffiths Carnes	A. L. Gray E. L. Bodenhamer	97	42	25	810	5	979	517	114	58	259	31	Cent. Han. Bk. & Tr., N. Y.; Ft. Worth N., Ft. Worth; Dallas N., Dallas; Hou. N., Hou.
Brasoria H Brazoria M22	First State Bank Dec'37Stmt 88-965	J. F. Harris	L. J. McNeill	J. S. Montgomery. V. P. and Cash.	H. P. Ogburn	20	20		290		330	61	10	156	103		U. S. N., Galv.; 1st N., Hou.; Dallas N., Dallas.
Breckenridge Stephens E15	FIRST NATIONAL BANK IN BRECKENRIDGE Dec'37Stmt 88-966	M. E. Daniel	C. E. Martin	O. A. Gillmore	H. B. Carlisle W. W. Wood	60 Pf. 50	45	56	1,924	4	2,139	960	515	166	448	50	Gty. Tr., N. Y.; 1st N., Dallas and Ft. Worth.
Bremont Robertson H20	First State Bank Dec'37Stmt 88-967	Joe Rumble	R. A. Averyt	R. W. Brown	H. C. Walker R. R. Holbert	50 Deb. 10	6	4	296		366	206	10	58	65	27	Chase N., N. Y.; 1st N., Waco; Houston N., Houston.
Brenham Washington K20	Farmers National Bank in Brenham Dec'37Stmt 88-1719	R. E. Nicholson	A. L. Niebuhr	W. J. Sloan. V. P. and Cash.	M. H. Wittner A. E. Niebuhr	50	8	11	455		524	238	30	125	118	13	Chase N., N. Y.; State N., Hou.; Rep. N., Dallas.
"	FIRST NATIONAL BANK 88-216 Dec'37Stmt ▲d*1*83	T. A. LOW	ALMOT SCHLENKER. Act. M. F. KOLWES, Act.	WM. SEIDEL	H. G. BROESCHE A. F. MENKE	75 Pf. 75	26	32	1,520		1,728	769	136	225	480	118	N. City, N. Y.; 1st N., Chi. and Dallas; Mtle.-Com. Bk. & Tr., St. L.; Hou. N., Hou.
"	Washington County State Bk. Dec'37Stmt 88-217	F. H. Bosse. Ch. of Bd. and Pres.	G. W. Bosse	F. J. Kubitz. Cash. and Sec.	O. H. Winkelmann	50 Pf. 30	21	9	969	1	1,080	337	340	195	171	37	Cent. Han. Bk. & Tr., N. Y.; Un. N., Hou.; 1st N., Dallas.
Bridgeport Wise D17	First National Bank Dec'37Stmt 88-412	Frank Turner. Ch. of Bd. and Pres.	C. N. Workman	D. A. Campbell	R. T. Ray	35	24	3	295		357	66	55	93	111	32	Chase N., N. Y.; 1st N., Dallas; Cont. N., Ft. Worth.
Bronte Cooke G18	First National Bk. in Bronte Dec'37Stmt 8-2084	L. T. Youngblood. Ch. of Bd. and Pres.	J. B. McCutchen J. T. Harmon	Carrie G. Williams	Nora Belle Corley	25	24	(With Surp)	311		360	119		118	120	3	1st N., Dallas and Ft. Worth.
Brookshire Waller K21	Farmers State Bank Dec'37Stmt 88-973	W. D. Mills	Max Kellner	A. Agopian	Eileen Bijie	25	6	3	166		200	106	10	19	59	6	1st N., Hou. and Dallas.; U. S. N., Galv.
Brownfield Terry D9	Brownfield State Bk. Dec'37Stmt 88-974	Will P. Edwards J. S. Hudson. Ch. of Bd.	J. O. Gillham, Exec. Jno. S. Powell	Leo Holmes	Lela Gore	25 Deb. 25	15	1	788		854	361	84	28	351	30	Cont. N., Ft. Worth; Stk. Yds. N., Kan. C.; Dallas N., Dallas.
"	First National Bank Dec'37Stmt 88-1870	R. M. Kendrick	S. J. Dixon	W. R. McDuffie	C. K. Kendrick Spencer Kendrick	28 Pf. 22	5	15	735		805	258	40	421	72	14	1st N., Ft. Worth; Liberty N., Okla. C.; Com. Tr., Kan. C.

TOWN AND COUNTY. County Seats. No. 11 F. R. D. E. El Paso Hous. \$San A.	Mem. A. B. A. New State Priv. Mem. State B. Ass'n. [Estab. Fed. Res. Depts: T-Trust B-Bond d-Safe Deposit © Savings ▲ FDIC	PRESIDENT.	VICE-PRESIDENT.	CASHIER.	ASS'T CASHIER.	LIABILITIES. (In Thousands of Dollars)						RESOURCES.					PRINCIPAL CORRESPONDENTS.
						Capital	Surplus	Und. Prof. and Reserves	Deposits	Other Liabilities	Totals	Cash & Due from Bks	U.S. Gov. Securities	Other Securities	Loans & Discounts	Other Resources	
Brownboro 416 Henderson F21	First State Bank. ▲\$17 Dec'37Stmt 88-1759	H. J. Stuart	I. T. Fulgham	Fred Jordan	Cone Birdwell	\$ 18 (22 Cap.		\$ 2 (Notes)	\$ 108	\$ 2	\$ 152	\$ 73		\$ 31	\$ 31	\$ 17	1st N., Dallas N. and Lib. State, Dal.
Brownville 22,021 Cameron R5	FIRST NATIONAL BANK AT BROWNSVILLE Dec'37Stmt 88-68 ▲d@T:14	H. R. HUDSON, Ch. of Bd. and Pres.	A. ASHWEIM, Act. H. W. BELL	A. H. FERNANDEZ	C. M. WATSON	250	\$ 63	5	2,973	22	3,313	1,119	\$ 927	49	997	221	Cent. Han. Bk. & Tr. Co., N. Y.; Frost N., San Antonio; So. Tex. Com'l N., Hou.
Brownwood 12,789 Brown G15	CITIZENS NATIONAL BANK AT BROWNWOOD Dec'37Stmt 88-158 ▲d@*34	J. F. RENFRO	F. S. ABNEY	GLYDE MCINTOSH	A. F. ANDREWS M. L. LOUDERMILK B. A. WYATT	100 Pf. 50	43 (Incl. Und. Prof.)	3	618		814	283	143	27	343	18	Chase N., N. Y.; Rep. N., Dallas; 1st N., Ft. Worth.
" " " " " "	FIRST NAT'L BANK IN BROWNWOOD Dec'37Stmt 88-155 ▲d*92	JOHN T. YANTIS	J. A. WALKER	MILLARD ROMINES, V. P. and Cash.	DEAN RIPPETOE NORMAN A. LOCKS W. O. KEMP	100	100	207	2,071	4	2,482	809	1,144	31	399	99	Cent. Han. Bk. & Tr. Co. and Chase N., N. Y.; 1st N., Dallas; 1st N., St. L.; So. Tex. Com'l N., Houston.
Bryan 7814 H Brazos I 20	CITY NATIONAL BANK FIRST NATIONAL BANK Dec'37Stmt 88-231 ▲d*89 Dec'37Stmt 88-230 ▲d@*78	E. H. Astin, Ch. of Bd. and Pres. Travis B. Bryan, Ch. of Bd. and Pres.	G. S. Parker, Jr. J. Webb Howell, S. L. Boatwright	J. M. Lawrence, Jr., Cash. and Sec. of Bd. Ivan Langford, Cash. and Sec. of Bd.	Fred L. Cavitt, J. H. Beard N. F. Lockerd M. M. Erskine	100 100	100 52	23 21	821 815		1,044 988	422 169	280 243	102 242	239 244	1 90	N. City, N. Y.; 1st N., Hou.; 1st N., Dal. Cent. Han. Bk. & Tr., N. Y.; 1st N., Chi. and Dal.; 2d N., Hou. Chase N., N. Y.; So. Tex. Com'l N., Hou.; 1st N., Dallas.
" " " " " "	FIRST STATE BK. & TRUST COMPANY Dec'37Stmt 88-232 ▲d@*08	R. H. SEALE, Ch. of Bd. and Pres.	W. S. HIGGS J. N. DULANEY, V. P. and Sec.	G. E. JONES	PAT NEWTON O. W. KELLEY	100	100	33	1,558	8	1,799	821	214	179	458	127	
Bryson 641 Jack D 16	First State Bank \$07 Dec'37Stmt 88-976	A. B. Kuykendall	G. L. Jones	T. T. Stuart		10	3	2	158		173	124	21	11	16	1	Ft. Worth N., Ft. Worth; Dal. N., Dal.; Jacksboro N., Jacksboro; Mtle. N., Dallas; Un. N., Hou.
Buckholts 515 Milam I 19	Buckholts State Bank ▲\$07 Dec'37Stmt 88-977	Ed. Kolba, Ch. of Bd. and Pres.	Judd G. Davis	Leo Fuchs	Ed. Kolba, Sec.	25	8	7	169		209	97	32	19	56	5	Mtle. N., Dallas; Un. N., Hou.
Buffalo 470 Leon H21	Citizens State Bank ▲\$25 Dec'37Stmt 88-896	R. E. Burroughs	W. S. Wasson	Sam Burroughs		20	10	1	104	5	140	65	4	13	48	10	Hou. N., Hou.; Rep. N., Dallas.
Burkburnett 3281 Wichita B16	FARMERS STATE BANK Dec'37Stmt 88-1493 ▲d*12	A. A. Kuehn W. R. Hill, Act. V. P.	H. S. Grace F. W. Prechel	Erwin Schwegler	Harold Van Loh	50 25 (Cap. Notes)	3	2	349		429	152	9	13	225	30	Chase N., N. Y.; 1st N., Wichita Falls and Dallas; Ft. Worth N., Ft. Worth.
" " " " " "	FIRST NATIONAL BANK IN BURKBURNETT Dec'37Stmt 88-778 ▲d@*07	I. E. HARWELL	A. R. HILL F. H. HARWELL	A. F. RAGSDALE	E. F. YOUNG BENNIE L. GATES, Sec.	40	20	5	431		496	123	29	25	308	11	Chase N., N. Y.; 1st N. and City N., Wichita Falls; 1st N., Ft. Worth.
Burleson 591 Johnson E18	Farmers & Merch. State Bk. Dec'37Stmt 88-1637 ▲\$13	A. W. Haskew	W. A. Taylor R. B. Rucker, Act.	G. E. Bransom	C. T. Seets	25 (5 20 Deb. 10)	6 Cap. 2	1 Notes 1	199	15	251	106	25	10	107	3	Cont. N., Ft. Worth; 1st N., Dallas.
Burnet 1055 Burnet I 16	First State Bank ▲\$08 Dec'37Stmt 88-738	H. F. Yoe	R. B. Rucker, Act.	H. H. Galloway	Chas. Schnabel	20			296		329	129	81	15	98	6	Chase N., N. Y.; Mtle. N., Dallas; N. Bk. of Com., San Antonio.
Burton 350 H Washington K20	Burton State Bank ▲\$06 Dec'37Stmt 88-983	Thomas Watson, Ch. of Bd. and Pres.	Wm. Dallmeyer	G. W. Weeren	J. F. Holchak	20 Deb. 10	3	6	163	8	210	75	96	12	25	2	Cent. Han. Bk. & Tr., N. Y.; State N., Hou.; Mtle. N., Dallas.
Byers 487 Clay B16	First National Bk. ▲d@*07 Dec'37Stmt 88-984	Leo J. Curtis	R. L. Ligon	W. L. Graves	W. S. Cummings	25	8	1	105		139	30		2	92	15	Ft. Worth N., Ft. Worth; City N., Wich. Falls.
Gynum 250 Hill G19	First National Bank ▲\$04 Dec'37Stmt 88-985	L. C. McCommas	J. M. White	R. D. White	E. L. McCommas	25	15	11	147		198	55	7	5	124	7	1st N., Dallas; So. Tex. Com'l N., Hou.
Caddo Mills 450 Hunt D20	State National Bank ▲\$07 Dec'37Stmt 88-986	T. G. Shaw	E. C. Fagg	Jas. R. Bass	Roy Johnson Buel Bentley	30	5	1	194		230	117	9	1	94	9	Rep. N., Dallas.

DALLAS NATIONAL BANK

SOLICITS YOUR NORTH TEXAS BUSINESS
ESTABLISHED IN 1903

Number under Name of Bank is the Transit Number given to each bank in U. S. exclusively by The Rand-McNally Bankers' Directory, under the authority of The American Bankers Ass'n.

TEXAS Continued

Non-Bank Towns with Nearest Banking Point (Indexed Access), Lawyers, Laws (Indexed) in back of this volume. For Interest Rates, Holidays, etc., see Laws.

TOWN AND COUNTY. County Seats. No. 11 R. R. D. E El Paso H Hous. \$SanA.	Mem. A. B. A. New State Priv. Mem. State B. Ass'n. [Estab. Fed. Res. Depts. Trust B-Bond d-Safe Deposit Savings FDIC	PRESIDENT.	VICE-PRESIDENT.	CASHIER.	ASS'T CASHIER.	LIABILITIES. (In Thousands of Dollars)					RESOURCES.					PRINCIPAL CORRESPONDENTS.	
						Capital	Surplus	Und. Prof. and or Reserves	Deposits	Other Liabilities	Totals	Cash. Ex. & Due from Bks	U.S. Gov. Securities	Other Securities	Loans & Discounts		Other Resources
•Caldwell 1724 H Burleson J20	Caldwell National Bank Dec'37Stmt 88-565 ▲*1'03	C. O. Nelms	Jno. J. Krenek J. W. Ripple	E. S. Dushek	E. H. Pape	\$ 100	\$ 30	\$ 3	\$ 362	\$ 10	\$ 505	\$ 252	\$ 98	\$ 46	\$ 92	\$ 17	N. City, N. Y.; So. Tex. Com'l N. and Hou. N., Hou.; 1st N., Dallas.
" " "	First State Bank in Caldwell Dec'37Stmt 88-566 ▲d*1'23	H. H. Womble	J. A. Gray	H. D. Cherry, Cash. and Sec.	Frank St. Wrba J. H. Siptak	50 Deb. 24	5	3	295		377	132	10	101	128	6	Chase N., N. Y.; So. Tex. Com'l N., Hou.; U. S. N., Galv.
Calvert 2108 Robertson I 20	Calvert State Bank ▲*1'06 Dec'37Stmt 88-855 Citizens State Bank ▲*1'27 Dec'37Stmt 88-854	Scott Field	Conway Anderson	J. Matt Davis		50	25	6	234	37	352	82	62	22	139	47	N. City, N. Y.; 1st N., Hou.; 1st N., Dallas.
•Cameron 4565 Milam I 19	Citizens National Bank 88-281 ▲dB@1'1900 Dec'37Stmt	Oxsheer Smith	W. O. Newton, Act. Frank Monroe Niley Smith	Lester Williams	Ladis Marek Alvin Nolte	100	125	5	3,892		4,122	514	228	3,009	332	39	Cent. Han. Bk. & Tr., N. Y.; So. Tex. Com'l N., Hou.; Mtle. N., Dal. Cty. Tr., N. Y.; 1st N., Dal.; So. Tex. Com'l N., Hou.
" " "	First National Bank in Cameron 88-280 ▲*1'89 Dec'37Stmt	H. M. Hefley	Mrs. S. W. Cheeves	George Waller	A. K. Gurecky	50 Pf. 20	3	4	518		595	134	61	246	113	41	1st N., Dallas.
•Canadian 2068 Hemphill B6	FIRST NATIONAL BANK Dec'37Stmt 88-511 ▲*1'92	K. M. YOUNG, H. E. HOOVER, Ch. of Bd. OLDEST BANK IN THE COUNTY Special attention given Bill of Lading drafts, Cash for presentation and 25c for Credit Reports.	C. W. ALLEN	C. W. ISAACS, V. P. and Cash.	MARY OWEN	75	25	64	516		680	365	61	35	207	12	Cent. Han. Tr. Co., N. Y.; Com. Tr. Co., Kan. C.; 1st N., Dallas.
" " "	SOUTHWEST NATIONAL BK. Dec'37Stmt 88-1957 ▲d@1'1'20	A. V. McQUIDDY	H. S. WILBUR	H. S. WILBUR	HARRY WILBUR, Jr.	100	14	5	313		432	110		20	277	25	1st N. Amarillo; Com. Tr. Kan. C.; 4th N., Wich.
•Canton 704 Van Zandt E21	First National Bank ▲d*1'07 Dec'37Stmt 88-705	Mrs. M. L. Cox	W. L. Steed	LaMar Sides	Ben Cox Enone Palmer	40	32	12	441		525	228	10	224	45	18	Rep. N. and Dallas N., Dallas.
•Canyon 2821 Randall D3	FIRST NATIONAL BANK IN CANYON 88-584 ▲*1'34 Dec'37Stmt	R. H. Wright, Ch. of Bd. and Pres.	Grady Oldham Oscar Hunt	W. C. Black	L. W. Cole	25 Pf. 25	4	11	424		489	77		175	218	19	Chase N., N. Y.; Stk. Yds. N., Kan. C.; 1st N. and Amarillo N., Amarillo.
•Carmine 500 H Fayette L19	Carmine State Bank ▲*1'07 Dec'37Stmt 88-989	W. H. Stuermer, Ch. of Bd. and Pres.	J. A. Weyand	H. L. F. Doerr	W. A. Plueckhahn	25	25	1	201		252	105	109		33	5	Chase N., N. Y.; Mtle. N., Dallas; So. Tex. Com. N., Hou.; U. S. N., Galv.
•Carrizo Springs \$ Dimmit O13 2171	Citizens State Bank ▲d*1'24 Dec'37Stmt 88-2090	C. C. Reeves, Ch. of Bd. and Pres.	A. Wildenthal	A. Wildenthal	V. W. Adams Mrs. Alberta Mogford	50	8	33	348	1	440	105		80	239	16	Chase N., N. Y.; Cont. Ill. N., Chl.; N. Bk. of Com., San Antonio.
•Carthage 1651 Panola F24	First National Bank ▲*1'94 Dec'37Stmt 88-414 First State Bank ▲d*1'10 Dec'37Stmt 88-415	J. W. Cooke	J. W. Bird	A. L. Ross		50	10	10	482		552	415	15	40	50	32	Chase N., N. Y.; So. Tex. Com'l N., Hou.
" " "	L. M. Tondre & Sons 1900	B. F. Payne	John C. Brown	H. R. Allison	J. D. Shaw	25 (20 Cap. Deb.)	18		354		417	129		147	125	16	1st N., Dallas and Shreveport; Hou. N., Hou.
Castroville 865 \$ Medina L15	L. M. Tondre & Sons 1900	L. M. Tondre		Herbert Tondre		20			45		65	43	2	18	2		Frost N. and Alamo N., San A.; La Coste N., La Coste.
•Catarina 592 \$ Dimmitt O14	Catarina State Bank ▲d1'29 Dec'37Stmt 88-2137	Wm. H. McKinney, Ch. of Bd. and Pres.	H. A. Dillon	Thos. Lynn		25 (13 Deb.)			83	16	137	37	32	2	45	21	Groos N. and N. Bk. Com., San Antonio; Laredo N., Laredo.
•Celeste 803 Hunt D20	First National Bank ▲*1900 Dec'37Stmt 88-771	S. R. Granberry, Ch. of Bd. and Pres.	M. B. Harrell	Dan Turney		37 Pf. 13	4	10	142		206	87	2	2	110	5	Rep. N., Dal.; Citiz. N. and Greenville N. Ex., Greenville.
•Celina 948 Collin C19	First State Bank ▲*1'25 Dec'37Stmt 88-809	C. M. Moore	W. E. Seitz	Lee B. Newsom	Nora Perkins	25	5	4	233		267	67		111	81	8	Mtle. N., Dal.; Cont. N., Ft. Worth.
•Center 2510 H Shelby G24	Farmers State Bank ▲d*1'15 Dec'37Stmt 88-507	H. B. Harris, Luke Motley, Ch.	J. W. Motley, Luke Motley, Jr.	T. E. Morrison	V. B. Jarry	50 (25 Deb.)	10	3	500		588	300		88	200		1st N., Shreveport; 1st N., Dallas.
" " "	State Guaranty Bond Bank Dec'37Stmt 88-508 ▲*1'10	W. I. Davis, R. C. Adams, Ch. Ed. Holleman	M. B. Simon, J. W. Parker Joe H. Seale	P. D. Jones	Pleas Ham C. P. Sanders E. T. Holleman	25 Pf. 15	25	1	803		854	668			176	10	U. S. N., Galv.; Mtle. N., Dal.; 1st N., Hou.
•Centerville 388 Leon H21	Centerville State Bank Dec'37Stmt 88-995 ▲*1'10	H. B. Harris, Luke Motley, Ch.	J. W. Motley, Luke Motley, Jr.	T. E. Morrison	V. B. Jarry	50 (25 Deb.)	10	3	500		588	300		88	200		Hou. N. and City N., Hou. Dal., Dal.
•Chapel Hill 600 H Washington K20	Farmers State Bank ▲*1'07 Dec'37Stmt 88-998	Robert Schaefer, W. Reinstein, Ch.	T. C. Thornhill	A. E. Mueller, V. P. and Cash.		17			81		98	65		13	16	4	1st N., Brenham; So. Tex. Com'l N., Hou.
•Charlotte 1700 \$ Atascosa N16	Charlotte State Bank ▲*1'13 Dec'37Stmt 88-1513	E. J. Pruitt		F. W. Weber	L. Douglass	30	15	3	168		216	113		20	78	5	N. Bk. Com., San Antonio; Dallas N., Dallas; Corpus Christi N., Corpus Christi.

TOWN AND COUNTY. County Seats. No. 11 F. R. D. E El Paso Hous. San A.	Mem. A. B. A. New State Priv. Mem. State B. Ass'n. [Estab. Fed. Res. Depts. Trust B-Bond d-Safe Deposit Savings FDIC	PRESIDENT.	VICE-PRESIDENT.	CASHIER.	ASST CASHIER.	LIABILITIES. (In Thousands of Dollars)						RESOURCES.					PRINCIPAL CORRESPONDENTS.
						Capital	Surplus	Und.Prof. and or Reserves	Deposits	Other Lia- bilities	Totals	Cash, Ex. & Due from Bks	U. S. Gov. Securi- ties	Other Securi- ties	Loans & Dis- counts	Other Re- sources	
Chester 319 H Tyler I 24	Chester State Bank. ▲•\$20 Dec'37Stmt 88-1972	L. M. Feagin, Ch. of Bd. and Pres.	D. P. Mann	G. C. Enloe	Henry Ella Willson	\$ 10	\$ 10		\$ 85		\$ 105	\$ 31	\$ 2	\$ 17	\$ 51	\$ 4	Am. N., Beaumont; Hou. N., Hou.
Chico 500 Wide D17	Chico State Bank. ▲•\$09 Dec'37Stmt 88-647	S. H. Curtner	Mrs. J. J. Blanton.	V. E. Baldrige		17	4		69	\$ 25	115	49	25		10	31	1st N. and Dal. N., Dallas; 1st N. and Ft. Worth N., Ft. Worth.
Childress 7163 Childress A13	First Bank of Chico (Uninc.) 88-646 ▲•\$195 Farmers & Mechanics Tr. Co. Dec'37Stmt 88-2043 ▲•\$19	R. L. Morris	Mark Marshall A. T. Morris	E. V. Terrell	W. H. Tallant				(Indiv idual r	esponsi- bility	\$ 500,000	.00					Chase N., N. Y.; Ft. Worth N., Ft. Worth.
Childress 7163 Childress A13	Childress Childress Tr. Co. Dec'37Stmt 88-2043 ▲•\$19	J. H. Cristler T. A. Ross, Ch.	J. M. Crews J. H. Harrison	F. F. Weddington, Sec. and Tr.	W. T. ROSS H. L. COUCH E. SMITH	100	20		(With out ba	anking	303	1		78	125	99	1st N., Childress.
Chilton 884 Falls H19	Chilton Citizens Bank. ▲•\$17 (Unincorporated) 88-1793 First State Bank. ▲•\$09 Dec'37Stmt 88-1000	(F.T. deGraffenried)	J. M. McClain	Roy Coffey	L. H. Rigby	25	6	\$ 5	325		361	108	23	12	215	3	Chase N., N. Y.; Ft. Worth N., Ft. Worth.
Chillicothe 1610 Hardeman A14	The First National Bank Dec'37Stmt 88-1826 ▲•\$18	M. D. Wolverton F. L. Moffett, Ch.	O. H. Dodson	Dewey Marsh	E. L. Grimes	25	9	2	474		510	274	24	13	182	17	Cent. Han. Bk. & Tr., N. Y.; 1st N. and Ft. Worth N., Ft. Worth; Waggon- er N., Vernon.
Chillicothe 1610 Hardeman A14	Chillicothe Citizens Bank. ▲•\$17 (Unincorporated) 88-1793 First State Bank. ▲•\$09 Dec'37Stmt 88-1000	(F.T. deGraffenried)	W. E. Shankle	S. B. Adams		20	5	3	85		118	53	24		37	4	1st N., Waco; Mtle. N. and Dallas N., Dallas.
Chireno 521 H Nacogdoches G24	Chireno State Bank. ▲•\$11 Dec'37Stmt 88-1412	Thos. E. Baker	Jewel W. Byrd	T. J. Curl	J. Stubblefield	15	6	3	63		94	19	6		62	7	1st N., Dallas; Com'l State, Nacogdoches; City N., Hou.
Chriesman 750 H Burleson J20	First State Bank. ▲•\$14 Dec'37Stmt 88-1662	John Boedeker	W. D. Boyd	W. D. Boyd		10			27		37	20	4		10	3	Un. N., Hou.; 1st N., Dallas.
Cibola 262 S Guadalupe L17	Cibola Bank, Uninc. d+•\$13 Dec'36Stmt 88-1612	Emil Wiederstein	O. W. Rawe	Elmer O. Schlather		23	8	8	163		202	57	15	65	56	9	Cent. Han. Bk. & Tr., N. Y.; Frost N., San An- tonio; So. Tex. Com'l N., Hou.
Cisco 6027 Eastland F15	First National Bank ▲d•\$25 Dec'37Stmt 88-1743	Alex Spears	F. E. Clark E. R. McDaniel	E. J. Poe Chas. A. Spears, A. C.	V. C. Littleton Lucile Huffmeyer J. D. Lauderdale	50	50	21	1,108		1,229	360	351	26	456	36	N. City, N. Y.; 1st N., Dallas; 1st N., Ft. Worth.
Clarendon 2756 Donley D5	Donley County State Bank Dec'37Stmt 88-434 ▲d•\$06	Wesley Knorpp	F. E. Chamberlain J. L. McMurtry	F. E. Chamberlain	W. Carroll Knorpp M. R. Allensworth Roy L. Clayton	50	4	3	444		526	193	54	21	220	38	Gty. Tr., N. Y.; 1st N., Wichita Falls; Ft. Worth N., Ft. Worth; Com. Tr., Kan. C.
Clarendon 2756 Donley D5	Farmers State Bank ▲•\$12 Dec'37Stmt 88-1450	W. P. Cagle	J. D. Swift	Van Kennedy		50	3	1	246	8	308	105	6	34	136	27	N. City, N. Y.; Ft. Worth N., Ft. Worth; Amer. N., Amarillo.
Clarendon 2756 Donley D5	First National Bank ▲d•\$1900 Dec'37Stmt 88-433	W. H. Patrick		W. W. Taylor, V. P. and Cash.	R. S. White	50	31	9	270		360	85	101	24	141	9	Cent. Han. Bk. & Tr., N. Y.; Ft. Worth N., Ft. Worth; 1st N., Kan. C.
Clarksville 2952 Red River C22	First National Bank in Clarksville. ▲d•\$34 Dec'37Stmt 88-405	C. D. Lennox	A. B. Lennox H. I. Jones	A. B. Lennox	J. A. Bagby, Jr.	30	10	9	248		317	115	28	26	123	25	Chase N., N. Y.; Mtle. N., Dallas; 1st N., Houston.
Clarksville 2952 Red River C22	Red River National Bank in Clarksville. ▲•\$30 Dec'37Stmt 88-402	C. E. Williams	A. D. Simpson	A. D. Simpson	J. G. Wooley K. M. Dick C. C. Canterbury	100	25	26	745		896	229	14	320	285	48	Chase N., N. Y.; 1st N., Dallas.
Claude 1041 Armstrong D4	First National Bank. ▲d•\$04 Dec'37Stmt 88-827	B. C. Wooldridge	Burl Cavins	Glifford Walker		25	25		242		292	129	20	15	90	29	Ft. Worth N., Ft. Worth; Inter-State N., Kan. C.; 1st N., Amarillo.
Cleburne 11,539 Johnson F18	CITY NATIONAL BANK Dec'37Stmt 88-2123 ▲d•\$127	A. A. Horne A. T. Lohman, Ch.	W. E. Abbas J. E. Standley D. S. Sowell	F. M. Douglas	H. H. Smith J. A. Barnett	100	25	42	1,403		1,570	476	115	516	424	39	N. City, N. Y.; Cont. N. & 1st N., Ft. Worth; City N., Galv.; Mtle. N., Dallas.
Cleburne 11,539 Johnson F18	Cleburne National Bank Dec'37Stmt 88-86 ▲d•\$134	W. P. Hobby, Ch. of Bd. and Pres.	H. C. Custard	W. E. Bozer	M. T. Aubrey H. L. Williams	75	25	18	1,180	2	1,400	407	302	363	298	30	Hou. N., Hou.; Rep. N., Dallas; 1st N. Bk., Ft. Worth.
Cleveland 1422 H Liberty J23	Farmers State Bank ▲d•\$26 Dec'37Stmt 88-2111	J. A. Quinn	Chas. O. Austin Ira S. Jackson	O. L. Witherspoon		25	6	1	179	2	213	72	18		108	15	Hou. N., Hou.; Rep. N. and Mtle N., Dallas.
Cleveland 1422 H Liberty J23	First National Bank. ▲•\$12 Dec'37Stmt 88-1492	Noble Garvey	A. H. Duncan	G. W. Davis	C. S. Duncan	25	35	7	406		473	166	1	96	184	26	Cent. Han. Bk. & Tr., N. Y.; 1st N. and City N., Hou.
Clifton 1367 Bosque G18	Farmers State Bank ▲•\$06 Dec'37Stmt 88-670	Tom C. Parks J. M. Jensen, Ch.	C. P. Geisselbrecht	Hulen C. Aars	Belvin Pederson	50	25	24	463	2	564	188		53	270	53	Citiz. N., Waco; 1st N., Dallas; Ft. Worth N., Ft. Worth.

DALLAS NATIONAL BANK

SOLICITS YOUR NORTH TEXAS BUSINESS
ESTABLISHED IN 1903

Number under Name of Bank is the Transit Number given to each bank in U. S. exclusively by The Rand-McNally Bankers' Directory, under the authority of The American Bankers Ass'n.

TEXAS—Continued

Non-Bank Towns with Nearest Banking Point (Indexed Acces.), Lawyers, Laws (Indexed) in back of this volume. For Interest Rates, Holidays, etc., see Laws.

TOWN AND COUNTY. County Seats. No. 11 F. R. D. E. El Paso H. Hous. S. San A.	Mem. A. B. A. New State Priv. State B. Ass'n. (Etab. Fed. Res. Depts. Trust B-Bond d-Safe Deposit @ Savings FDIC	PRESIDENT.	VICE-PRESIDENT.	CASHIER.	ASS'T CASHIER.	LIABILITIES. (In Thousands of Dollars)					RESOURCES.					PRINCIPAL CORRESPONDENTS.	
						Capital	Surplus	Und. Prof. and or Reserves	Deposits	Other Liabilities	Totals	Cash, Ex. & Due from Bks	U. S. Gov. Securities	Other Securities	Loans & Discounts		Other Resources
•Coleman 6078 Coleman G14	Coleman County State Bank Dec'37Stmt 88-2181 ▲*13'36	H. A. Byrom	W. J. Coulson R. G. Hollingsworth T. M. Griffin, Jr.	C. W. Woodruff	S. E. Brown	\$ 30	\$ 15	\$ 2	\$ 546		\$ 593	\$ 180	\$ 141	\$ 27	\$ 235	\$ 10	1st N. and Dallas N., Dallas; Cont. N., Ft. Worth; Com. Tr. Co., Kan. C.
" " "	FIRST COLEMAN NATIONAL BANK 88-311 ▲d*1'32 Dec'37Stmt	J. P. McCord	R. I. Bowen S. H. Gray C. W. Hemphill	E. C. Edens	C. W. Hemphill, Jr.	100	32	51	940		1,123	340	288	72	397	26	Chase N., N. Y.; Rep. N., Dallas; Ft. Worth N., Ft. Worth; Hou. N., Hou.
Collinsville 670 Grayson C19	Collinsville State Bank Dec'37Stmt 88-1383 ▲13'11	C. F. Pelphrey	N. L. Stephenson	W. J. Gardiner	Minnie Mitchell	12 (8			120	\$ 1	141	44	32		61	4	Merch. & Plan. N., Sherman; Citiz. N. and State N., Denison.
Colmesneil 500 H Tyler I 24	First State Bank Dec'37Stmt 88-1033 ▲*13'11	L. M. Feagin, Ch. of Bd. and Pres. CHAS. C. THOMPSON	J. P. Mann	Maurice Courtney		15	10		126	9	160	58	39	9	53	1	Hou. N., Hou.
•Colorado 4671 Mitchell F11	CITY NAT'L BANK Dec'37Stmt 88-463 ▲d*1900 (See West Columbia)	SEND US YOUR PROMPT ATTENTION E. B. Mayes, Ch. of Bd. and Pres.	J. H. SMOOT G. B. SLATON	J. C. PRITCHETT	H. E. GRANTLAND C. V. MOESER	Pf. 50 50		6	1,156		1,262	459	89	72	558	84	Chase N., N. Y.; Ft. Worth N., Ft. Worth; 1st N., Dallas; Hou. N., Hou.
Columbia 2054 H Colorado L 20	Columbus State Bank Dec'37Stmt 88-1863 ▲13'19	E. B. Mayes, Ch. of Bd. and Pres.	R. COLORADO B on given Bill of L	ADINESS DIREC t. all matters sent		50	20	12	426		508	145		180	163	20	Chase N., N. Y.; So. Tex. Com'l N., Hou.; 1st N., Dallas.
" " "	First State Bank Dec'37Stmt 88-1523 ▲d*13'13	G. H. Miller	E. G. Miller, Act. John Hastedt	O. G. Hoegemeyer	J. E. Meisner	50 Dec. 22	9	3	496	1	581	129		247	174	31	Mnfrs. Tr. Co., N. Y.; 1st N., Hou.; Alamo N., San Antonio.
•Comanche 2435 Comanche G16	Comanche National Bank Dec'37Stmt 88-340 ▲d*89	W. C. Chilton	T. J. Williams	Robert Eaton	K. L. Macon	50	35	11	455	1	552	165	57	2	309	19	1st N., Dallas; 1st N., Ft. Worth.
" " "	State National Bank in Comanche Dec'37Stmt 88-342 ▲*13'34	E. E. Anthony	J. F. Tate	J. W. Moore	E. H. Denny	Pf. 33 17	24	4	324		402	112		150	135	5	Ft. Worth N., Ft. Worth; Mtle. N., Dallas.
Comfort 713 Kendall K 15	Comfort State Bank Dec'37Stmt 88-1008 ▲d*13'07	Aug. S. Faltin	V. J. McAteer	Albert Faltin		25	25	15	431	3	499	103	214	58	116	8	Chase N., N. Y.; Frost N., San Antonio; Mtle-Com. Bk. & Tr., St. L.
Commerce 4267 Hunt D 21	First National Bank Dec'37Stmt 88-335 ▲*89	W. B. DeJernett	O. P. Marshall T. I. Knight	E. E. Faires	C. C. Apperson D. E. Bickley	50	10	8	477		545	158	89	94	200	4	1st N., Dallas.
" " "	Security State Bank of Commerce 88-4144 ▲d*13'29 Dec'37Stmt	J. C. Lindley, Ch. of Bd. and Pres.	J. M. Branom	W. T. Binion, Jr.	R. Henderson	35 Dec. 15	8	2	412		472	128	70	182	73	19	Mtle. N., Dallas; Citiz. N., Greenville; Sulphur Springs State, Sulphur Springs.
•Conroe 2457 H Montgomery J 22	First National Bank in Conroe Dec'37Stmt 88-1684 ▲d*13'25	P. T. Woodson	F. W. Woodson	F. W. Woodson, Cash. and Sec.	W. P. Terrell, Jr. S. W. Dorbandt	50	50	56	1,642		1,798	541	408	557	258	34	Chase N., N. Y.; So. Tex. Com'l N. and City N., Hou.
Cooldge 1100 Limestone G 19	First National Bank Dec'37Stmt 88-866 ▲*04	B. L. Sanders, Ch. of Bd. and Pres.	O. A. Bronstad	W. J. Sellers, Jr. Cash. and Sec.	J. H. Driver F. W. Williams	50	25	20	183		278	73	1	5	199		1st N., Corsicana; Rep. N., Dallas.
•Cooper 2023 Delta C 21	Delta National Bank Dec'37Stmt 88-533 ▲*1900	J. F. Feelee	Ed. L. Adair M. W. Smith	J. R. Watkins	D. D. Dunn	50	40	31	423		544	144	67	125	202	6	1st N. and Dallas N., Dallas.
" " "	First National Bank in Cooper Dec'37Stmt 88-532 ▲*07'91	L. F. Hooten	T. B. Good, Act. J. H. McKinney	W. I. Bartley	L. L. Allard	50	29	15	456		550	213	70	111	134	22	Mtle. N. and Rep. N., Dallas.
•Corpus Christi Nueces P 18 27, 741	Citizens Industrial Bk. Dec'37Stmt (Industrial Bank & Trust Co.) 88-2149 ▲*13'14	J. T. Wright F. B. Sechrist, Ch.	W. T. Sheffield		J. A. Mobly, Sec.	80 (18	8	7	38		151	1			150		Corpus Christi N., Corpus Christi.
" " "	CORPUS CHRISTI BANK & TRUST CO. 88-128 ▲*13'28 Dec'37Stmt	Mrs. Clara D. Sevier	C. D. Johns, V. P. and Tr. Off.	A. E. Dabney, Jr. Cash. and A. Tr. Off.	W. P. Pittman V. E. Lanfear	100 (50	45	11	2,825		3,031	1,675	109	193	1,012	42	Chase N., N. Y.; 1st N., Chi.; Dallas N., Dallas; City N., Hou.
" " "	CORPUS CHRISTI NATIONAL BANK Dec'37Stmt 88-124 ▲d*13'90	RICHARD KING	BURTON DUNN	N. G. COLLINS	R. M. BOERUM G. BOTELLO, JR.	200	200	157	9,488	15	10,060	4,473	3,333	183	1,856	215	Chase N., N. Y.; 1st N., Chi.; So. Tex. Com'l N., Hou.; Frost N., San Antonio.
" " "	Guaranty Title & Trust Co. Jun'37Stmt 88-2149 ▲*13'14	Save time and get service on Co CE: Plain Sight L. H. Gross, V. P. and Tr. Off. E. R. Kleberg, A. Secretaries E. R. KLEBERG G. J. MERRIMAN	LECTIONS and CRE dit Reports by Se nding TRY US.	drafts, 15c; Cre dit Reports, 25c.	Leona W. Grodahl, Gertrude Russell, A. Secretaries CURRAN L. BENTON W. N. BLUNTZER GEO. R. CLARK, Jr.	Pf. 150 82	276	15		310	833	148			299	386	Corpus Christi N. and State N., Corpus Christi; Com'l State, Sinton.
" " "	STATE NATIONAL BANK Dec'37Stmt 88-126 ▲d*13'07	GEO. R. CLARK	W. W. HERRINGTON	W. W. HERRINGTON	GEO. R. CLARK, Jr.	Pf. 100 80	120	176	5,266		5,742	3,286	882	519	990	65	N. City, N. Y.; Rep. N., Dallas; 1st N., Hou.
Corrigan 1200 H Polk I 23	Citizens State Bank Dec'37Stmt 88-1834 ▲d*13'19	Chas. C. Pool Gordon Rely, Ch. of Bd.	L. M. Feagin Gordon Rely, Active	O. C. Nowlin Cash. and Sec.	Mrs. Alice Brett	15 (12	15	4	252	2	300	90	55	10	140	5	1st N. and Hou. N., Hou.; Dallas N., Dallas.

TOWN AND COUNTY, County Seats, No. 11 F. R. D. E. El Faso Hous. SSanA.	Mem. A. B. A. *New State Priv. Mem. State B. Ass'n. [Estab. Fed. Res. Depts. T-Trust B-Bond d-Safe Deposit @ Savings AFDIC	PRESIDENT.	VICE-PRESIDENT.	CASHIER.	ASS'T CASHIER.	LIABILITIES. (In Thousands of Dollars)					RESOURCES.					PRINCIPAL CORRESPONDENTS.	
						Capital	Surplus	Und. Prof. and or Reserves	Deposits	Other Liabilities	Totals	Cash Ex. & Due from Bks	U.S. Gov. Securities	Other Securities	Loans & Dis-counts		Other Resources
•Corsicana...15,202 Navarro F20	*First National Bank Dec'37Stmt 88-106 Ad@T*69	J. N. Edens A. M. Milligan, V.P. A. G. Elloitt, R. L. Wheelock, V. P.	Mrs. Kate H. Whiteselle J. N. Garitty, Act. J. L. Whiteselle H. R. Stroube	J. H. Roberts, Cash. and Tr. Off. S. W. Allen, A. C.	F. T. Lindsey Chas. W. Croft J. H. Brown	\$ 600	\$ 418	\$ 54	\$ 4,352	-----	\$ 5,424	\$ 1,941	\$ 512	\$ 217	\$ 2,337	\$ 417	Chase N., N. Y.; 2d N., Hou.; 1st N., Dallas.
"	*State National Bank Dec'37Stmt 88-111 Ad@*17	N. S. Roberts	J. E. Butler J. O. Burke	W. M. Davidson W. L. Holman, A. C.	A. N. Justiss F. L. Seale Hallie G. Hampton N. S. Roberts, Sec. and Mgr.	200	54	24	1,835	-----	2,113	676	27	471	653	286	Cent. Han. Bk. & Tr., N. Y.; Cont. Ill. N. Bk. & Tr., Chi.; Rep. N., Dallas.
•Cotulla...3175 LaSalle O15	Corsicana Clearing House (Members indicated by a *) Stockmens National Bank in Cotulla...88-446...AdB*04 Dec'37Stmt	J. E. Butler	J. H. Roberts	J. N. Garitty, Tr.	N. S. Roberts, Sec. and Mgr.	(See pa Depo 29 21 Pf.)	65- sits by 5	66-67 Cities, 12	or Num ber of etc.) 24	Nation al, Stat e and Private Banks, Total	323	50	-----	65	200	8	Frost N., San Antonio; Laredo N., Laredo.
Coupland...200 Williamson 118	Coupland State Bank...3\$11 Dec'37Stmt 88-1014	O. W. Pfluger	A. M. Pfluger	E. F. Marburger	-----	25	12	7	113	-----	157	57	-----	36	54	10	N. City, N. Y.; 1st N., Hou. and Dallas.
Covington...413 Hill F18	First State Bank...3\$20 Dec'37Stmt 88-1015	M. T. Davis	S. C. Thames	R. C. Smith	-----	20	20	6	141	8	195	72	35	10	65	13	1st N., Dallas and Ft. Worth.
Crandall...750 Kaufman E20	Citizens National Bank...4\$01 Dec'37Stmt 88-853	Jas. K. Brooks	Geo. N. Gibbs	F. B. Fowler	J. W. Godfrey	25	50	2	198	2	277	137	37	43	50	10	1st N., Dallas.
Cranfills Gap...400 Bosque G18	First Security State Bk. Dec'37Stmt 88-1016 3\$10	B. C. Rogstad	Hugo T. Viertel	C. L. Rohne	Wm. B. Bertelson	15	8	9	103	-----	135	39	3	1	89	3	1st N., Ft. Worth and Waco; Hou. N., Hou.
•Crockett...4441 Houston H22	Crockett State Bank...3\$07 Dec'37Stmt 88-245	D. O. Klesling	Geo. W. Crook	W. H. Denny, Jr.	Ola Satterwhite Frank Towery	50 Deb.50	-----	4	337	1	442	101	100	13	210	18	Chase N., N. Y.; Un. N., Hou.; Mtle. N., Dallas.
"	First National Bank...3\$02 Dec'37Stmt 88-244	Arch Baker	D. G. Moore, Act.	J. L. Burton	T. E. Walden	100	100	69	807	-----	1,076	221	105	343	387	20	N. City, N. Y.; Cont. Ill. N. Bk. & Tr., Chi.; N. Bk. Com., Hou.
Crosby...750 Harris K23	Crosby State Bank...3\$13 Dec'37Stmt 88-1542	J. T. Hare	C. A. Fortner	C. A. Fortner	O. O. Hare A. H. Garbs	40	29 (Incl. Und. Prof.)	4	332	-----	405	154	-----	43	205	3	Chase N., N. Y.; 1st N. and Hou. N., Hou.
•Crosbyton...1250 Crosby C11	Citizens National Bank Dec'37Stmt 88-1363 Ad*07	E. M. Perkins	N. Y. Bicknell, Ch.	-----	Russell McCurdy	50	12	16	558	-----	636	369	50	26	180	11	Ft. Worth, N. Ft. Worth; Lubbock N., Lubbock.
Cross Plains...1507 Callahan F15	Citizens State Bank...3\$31 Dec'37Stmt 88-1387	W. P. Brightwell	J. A. Barr	F. V. Tunnell	Ed. Baum, Jr. Loreta Vestal	25 (13 Cap.	3	3	160	-----	204	36	40	4	110	14	1st N., Ft. Worth.
•Crowell...1946 Foard B13	Crowell State Bank...3\$31 Dec'37Stmt 88-608	R. L. Kincaid	J. M. Hill	G. M. Thacker	Lee Black Merl Kincaid	25 Deb. 7	15	8	348	-----	403	131	-----	39	221	12	1st N., Ft. Worth; 1st N. and Mtle. N., Dallas; 1st N., Wich. Falls.
•Crystal City...6609 Zavala N13	Zavala County Bank...3\$09 Dec'37Stmt 88-1022	B. H. Holsomback	S. S. Pegues	A. O. Williams	J. R. Pipes	25	25	20	360	-----	430	118	37	92	166	17	Chase N., N. Y.; 1st N., Chi.; Frost N., San Antonio.
•Cuero...4672 DeWitt M18	BUCHEL NAT. BANK IN CUERO Dec'37Stmt 88-308 Ad*34	{ LE ROY HAMILTON, JOSEPH SHERIDAN, Ch. Intelligent and Moderate charg	T. O. BUCHEL	T. O. BUCHEL	O. E. MOELLEN W. A. DRAWE DEWEY SCHORRE nt us. d. TRY US.	50 Pf. 47	12	32	873	-----	1,014	509	95	218	177	15	N. City, N. Y.; Frost N., San Antonio; So. Tex. Com. N., Hou.
"	FARMERS STATE BANK & TRUST CO. Dec'37Stmt 88-307 Ad*32	{ LOUIS SCHORRE... S. C. LACKEY, Ch. Save time and FEE IN ADVAN This rule does	S. C. LACKEY P. H. BREEDEN	JOE EDGAR, JR., Cash., Sec., Tr. and Tr. Off.	AUGUST C. SCHORRE	50 Cap. Notes 25	-----	5	400	-----	570	286	45	66	155	18	Cent. Han. Bk. & Tr. Co., N. Y.; Frost N., San Antonio; 1st N. Bk., Hou.
Cushing...800 Nacogdoches G23	First National Bank...3\$128 Dec'37Stmt 88-1023	J. O. Fussell	-----	W. V. Watt	O. Johnson	25	25	10	232	-----	292	124	27	17	124	-----	So. Tex. Com'l N., Hou.; Mtle. N., Dallas.
•Daingerfield...818 Morris D23	National Bank of Daingerfield Dec'37Stmt 88-650 3\$192	W. O. Irvin	C. W. Jenkins D. J. Jenkins	J. Y. Bradfield	W. D. Russell J. F. Irvin, Jr.	50	28	4	314	-----	396	97	83	127	82	7	Cent. Han. Bk. & Tr., N. Y.; 1st N., Dallas and Shreveport.
•Dalhart...4691 Dallam B2	CITIZENS STATE BANK Dec'37Stmt 88-352 3\$20	Lon C. McCrory	L. B. Steel	S. E. Brown	R. E. Koehler	50	25	18	575	6	674	226	15	15	408	10	Com. Tr., Kan. C.; Cont. N., Ft. Worth; Am. N., Amarillo.
"	First National Bank in Dalhart...AdB@T*34 Dec'37Stmt 88-2172	C. C. Woods, Ch. of Bd. and Pres.	A. H. Hesse	A. H. Hesse	E. B. Gregg R. C. Hutton, Jr. K. W. Lovell	25 Pf. 25	12	12	476	-----	550	163	86	-----	260	41	1st N., Chi.; Inter-State N., Kan. C.; Ft. Worth N., Ft. Worth; 1st N., Amarillo.

DALLAS NATIONAL BANK SOLICITS YOUR NORTH TEXAS BUSINESS
ESTABLISHED IN 1903

Number under Name of Bank is the Transit Number given to each bank in U. S. exclusively by The Rand-McNally Bankers' Directory, under the authority of The American Bankers Ass'n.

DALLAS—Reserve City

(Federal Reserve City No. 11)

(Dallas County E-19) County Seat—Pop. 260,475

●Mem. A. B. A. *New \$ State + Priv.
 †Mem. State B. Ass'n. [Etab.
 ♦Fed. Res. Depts. T-Trust B-Bond
 d-Safe Deposit ©Savings ▲FDIC

	PRESIDENT.	VICE-PRESIDENT.	CASHIER.	ASS'T CASHIER.
Dallas Joint Stock Land Bank Dec '37 Stmt 32-68 '19 (810 Merc. Bldg.)	H. W. Ferguson	F. F. Florence	G. D. Smith, <i>Aud. and A. Sec.</i>	H. O. Pool, <i>Sec. and Tr.</i> J. A. Mounts, <i>A. Sec.</i>
*Dallas Morris Plan Bank Dec '37 Stmt 32-71 '18 (1115 Commerce St.)	J. B. Adoue, Jr. Wilbur F. Wright, <i>Ezec. V. P.</i>	E. L. Flippen	Wilbur F. Wright, <i>Sec.</i>	
DALLAS NATIONAL BANK 32-10 ▲d@T+03 Dec '37 Stmt (1528-30 Main St.)	E. R. TENNANT, C. C. WEICHEL, Oscar C. Bruce, <i>V. P.</i>	DEXTER HAMILTON, <i>V. P. and General Counsel</i> JOE AGEE, J. O. HUMPHREYS, L. S. BRINDLEY, O. G. BELL, A. J. TOOLE, Jr., W. B. GILBERT, J. N. MANCILL	J. C. TENISON, <i>V. P. and Cash.</i> O. A. MANGRUM, <i>Tr. Off.</i>	VERNON J. CAREY--- GEO. A. NICOU O. S. GREENE R. D. HARGRAVE LEON THURMON J. W. SHULL, <i>Aud.</i>
	<i>Member Federal Deposit Insurance Corporation</i>			
Dallas Union Trust Co.---BT: '20 Dec '37 Stmt 32-65 (502 Dallas N. Bk. Bldg.)	T. H. Obenchain	B. F. Houston W. H. Painter	J. P. Brown, <i>Sec. and Tr.</i>	F. McGaughey, <i>A. Sec.</i>
Federal Reserve Bank of Dallas 32-3	(See page 27 for complete information)			
First National Bank in Dallas Dec '37 Stmt 32-1 ▲d@T+175	NATHAN ADAMS--- TUCKER ROYALL, <i>Ch. of Bd.</i> LANG WHARTON, <i>Ezec. V. P.</i>	GEO. N. ALDREDGE--- EUGENE McELVANEY E. J. GANNON, JR. GEO. WAVERLEY BRIGGS, <i>V. P. and Tr. Off.</i> E. S. McLAUGHLIN B. B. JOHNSTON JOHN J. KETTLE RAY NESBITT C. B. PARROTT A. V. LANE E. A. HOUSER H. Y. SCURLOCK R. V. SANDERS ERNEST LAMB	PAUL DANNA, <i>V. P. and Cash.</i> J. J. O'CONNELL, <i>A. V. P.</i>	C. J. OLDHAM--- RALPH BANKS SAM TURNER G. S. SUTTON F. C. CARTER, JR. W. B. LANDRESS PAUL LATHAM R. P. BROYLES W. F. WORTHINGTON, <i>A. Tr. Off.</i> RAYMOND GOODE, <i>A. Tr. Off.</i> P. O. NEWTON, <i>Aud.</i> W. O. SKILLMAN, <i>Mgr. Bond Dept.</i>
	<i>Member Federal Deposit Insurance Corporation</i>			
*Grand Avenue State Bank Dec '37 Stmt 32-75 d@ \$ '27	Milton Brown	C. E. Lagow W. F. Miller	J. Weldon Miller	R. M. Gibson
*The Hillcrest State Bank (University Park) ▲d@ \$ '30 Dec '37 Stmt 88-2159 (6327 Hillcrest)	C. E. Wyatt	M. F. Richardson	A. M. Gay	Ralph Crabtree
*The Liberty State Bank Dec '37 Stmt 32-63 ▲d@ \$ '20 (2001 Elm)	Joe E. Lawther	J. S. Pulliam J. M. Cumby E. C. Huggins, <i>A. V. P.</i> W. O. Stevens, Jr., <i>A. V. P.</i>	C. L. Dowlen R. C. Ayres, A. C. I. B. Stitt, A. C.	T. B. Fisher J. L. Boynton A. E. McMurray, <i>Aud.</i>

(Dallas banks continued on next page)

LIABILITIES. (In Thousands of Dollars)										RESOURCES.				
Capital	Surplus	Und. Prof. and or Reserves	Deposits	Other Liabilities	Totals	Cash, Ex. & Due from Bks	U.S. Gov. Securities	Other Securities	Loans & Discounts	Other Resources				
\$ 2,421	\$ 1,017	\$ 1,806	-----	\$13,101 (Farm Ln. Bds.) (Territory Texas and Oklahoma)	\$18,345	\$ 639	-----	-----	\$11,775	\$ 5,931				
100	-----	140	\$ 965 (Cert. of Indeb.)	-----	1,205	50	\$ 162	\$ 49	939	5				
1,000	506	483	19,727	-----	21,716	8,897	5,336	783	5,114	1,586				

Accounts of Banks and Bankers Invited on favorable terms.
Collections given special attention.
Correspondence invited.

125	47	63	67	9	311	29	140	137	1	4
8,000	2,400	3,692	102,625	-----	116,717	38,899	17,439	2,031	54,322	4,026

THE SOUTHWEST'S LEADING BANK

Unexcelled Collection Facilities

25	25	5	666	-----	721	165	57	64	401	34
25	30	22	1,347	-----	1,424	600	320	17	393	4
150 (83 Deb.)	55	68	4,740	38	5,134	1,348	620	114	2,902	150

Dallas Clearing House Assn. Members shown by *
 Affiliated Banks by +
PRINCIPAL CORRESPONDENTS.

Chase N., N. Y.; Cont. Ill. N. Bk. & Tr. Co., Chi.; Rep. N., Dallas.

N. Bk. Com., Rep. N., 1st N., and Dallas N., Dallas.

Guaranty Tr. Co., 1st N., Chase N., Mnfrs. Tr. Co., Chem. Bk. & Tr. Co., and N. City, N. Y.; Cont. Ill. N. Bk. & Tr. Co. and 1st N., Chi.; N. Bk. of Det., Det.; Citiz. N. Tr. & Sav. Bk., Los A.; Bk. of Am. N. Tr. & Sav. Assn. and Wells Fargo Bk. & Un. Tr. Co., San F.; Mtle.-Com. Bk. & Tr. Co. and 1st N., St. L.; Com. Tr. Co., Kan. C., Mo.; 1st N., Bos.; Hib. N., N. O.

Com'l N. Bk. & Tr. Co., N. Y.; 1st N. and Dallas N., Dallas; 1st N. and Ft. Worth N., Ft. Worth.

Bankers Trust Co.-----New York
 Chase National Bank-----Chicago
 Guaranty Trust Co.-----New York
 Manufacturers Trust Co.-----New York
 National City Bank-----New York
 New York Trust Co.-----New York
 Continental Illinois National Bk. & Tr. Co.-----Chicago
 First National Bank-----Chicago
 First National Bank in St. Louis-----St. Louis
 Mercantile-Commerce Bk. & Tr. Co.-----St. Louis
 First National Bank-----Boston
 National Shawmut Bank-----Boston
 Corn Exchange Nat'l Bk. & Tr. Co.-----Philadelphia
 First National Bank-----Philadelphia
 Philadelphia National Bank-----Philadelphia
 Wells Fargo Bank & Union Tr. Co.-----San Francisco

Harris Tr. & Savings, Chi.; Mtle. N. and Tex. Bk. & Tr. Co., Dallas.

Chase N., N. Y.; 1st N., Dallas.

Gty. Tr. Co., N. Y.; 1st N., St. L.; Rep. N., Dallas.

ESTABLISHED 1903

Officers

CHRISTIAN C. WEICHSEL
Chairman of the Board

ERNEST R. TENNANT
President

OSCAR C. BRUCE
Vice-President

J. C. TENISON
Vice-President and Cashier

JOE AGEE
Vice-President



Officers

J. O. HUMPHREYS
Vice-President

O. G. BELL
Vice-President

ALBERT J. TOOLE, JR.
Vice-President

W. B. GILBERT
Vice-President

J. N. MANCILL
Vice-President

YOUR COLLECTIONS WILL RECEIVE
OUR IMMEDIATE ATTENTION

DALLAS
NATIONAL BANK

Member Federal Deposit Insurance Corporation

Capital and Surplus - - - \$1,506,000.00



Growing With Dallas

In sixty-two years the First National has grown from a small frontier bank to the largest in Texas. Because its experience fits it to know the great section which it is privileged to serve, it invites your consideration whenever you have business that it might handle well for you in Dallas, in Texas or in the Southwest.

FIRST NATIONAL BANK

IN DALLAS

MEMBER FEDERAL DEPOSIT INSURANCE CORPORATION

•Mem. A. B. A. •New §State Priv.
•Mem. State B. Ass'n. •Etab.
•Fed. Res. Depts.: T-Trust B-Bond
•Safe Deposit •Savings •FDIC

PRESIDENT.	VICE-PRESIDENT.	CASHIER.	ASS'T CASHIER.
R. L. THORNTON BEN H. STEPHENS, <i>Ch. of Bd.</i>	MILTON BROWN DAN D. ROGERS BEN. F. READ J. W. HOOPES MEYER RACHOFSKY BAILEY C. MALONE WARREN P. ANDREWS RAY HOPPER G. W. BELEW	H. A. WIDDECKE, <i>V. P. and Cash.</i>	LEOTA BRANUM GLENN COLE J. O. FRANCIS M. V. SCHILL GUS BOWMAN M. L. HUMPHREYS H. J. SMASAL S. W. FULTON, <i>Tr. Off.</i>

WE ARE EQUIPPED TO RENDER PROMPT AND SATISFACTORY COLLECTION SERVICE IN THE UNITED STATES AND MEXICO.

Member Federal Deposit Insurance Corporation

J. B. ADOUE, JR.	IRA T. MOORE	GEORGE MILLER, <i>Cash. and Tr. Off.</i>	W. P. METCALFE L. A. STROTHER, R. B. MADDOX, <i>A. C. and A. Tr. Off.</i>
------------------	--------------	---	--

All collections will receive an officer's personal attention and will be remitted for on day of payment. Try us for quick service.

Member Federal Deposit Insurance Corporation

R. D. Suddarth	J. M. Cumby Chas. R. Moore A. B. Moore T. Y. Hill, <i>A. V. P.</i>	Gus Cook S. M. Batchelor, <i>Aud.</i>	R. C. King James C. Dycus
----------------	---	---	------------------------------

F. F. FLORENCE WIRT DAVIS, <i>Ch. of Bd.</i>	BEN C. BALL JAMES M. CUMBY D. W. FORBES J. M. HADRA LESLIE WAGGENER, <i>Ch. Exec. Comm.</i>	R. F. NICHOLSON J. W. MASSIE, <i>Aud.</i> <i>Asst. Vice Presidents</i>	S. N. ADAMS W. O. ANDERSON HAYS E. BASSETT D. B. GANNON PAT HENRY, JR. ORAN H. KITE E. L. PREWITT RAYMOND J. RAPHAEL H. V. SMITH
FRANK E. AUSTIN, <i>V. P.</i>	STANLEY A. LONGMOOR R. J. MacBEAN, <i>V. P. and Tr. Off.</i>	H. M. RUSSELL, Jr.	
	JNO. E. OWENS J. W. ROYALL ROBIN WILLIAMS		

Member Federal Deposit Insurance Corporation

E. O. Terry R. L. Thornton, <i>Ch. of Bd.</i>	D. L. Whittle J. T. McMillin	Mike F. Reed, <i>V. P. and Cash.</i>	C. F. Poag M. R. Fortson M. W. Moore Robt. Reynolds Gary A. Jones, <i>A. S. and A. Mgr.</i>
J. B. Adoue, Jr.	R. L. Thornton	F. S. Mansfield, <i>Sec. and Mgr.</i>	

LIABILITIES. (In Thousands of Dollars)						RESOURCES.				
Capital	Surplus	Und. Prof. and or Reserves	Deposits	Other Liabilities	Totals	Cash. Ex. & Due from Bks	U.S. Gov. Securities	Other Securities	Loans & Discounts	Other Resources
\$ 1,100 Pf. 900	\$ 555	\$ 456	\$27,802	-----	\$30,813	\$11,252	\$ 4,722	\$ 1,114	\$13,453	\$ 272

Accounts and items of Banks, Brokers, Individuals, Jobbers, Manufacturers, Produce Dealers, Oil Companies, and Wholesalers are invited.

150	150	202	6,289	-----	6,791	2,799	2,368	592	906	126
100 Deb. 62	60	26	2,170	\$ 41	2,459	450	621	72	1,233	83
4,000	3,000	1,140	69,130	2,047	79,317	25,544	15,309	4,209	29,618	4,637

ALL MATTERS SENT US GIVEN PERSONAL ATTENTION BY AN OFFICER OF THIS BANK

125 Deb. 75	40	15	2,286	-----	2,541	715	211	385	1,207	23
See pag Depo	es 65-6	6-67 fo	r Num ber of	etc.)	Nation	al, Stat	e and	Private	Banks,	Total

Dallas Clearing House Association Members shown by * Affiliated Banks by +

PRINCIPAL CORRESPONDENTS.

Chase N. and N. City, N. Y.; Harris Tr. & Sav., Chl.; Mtle.-Com. Bk. & Tr., St. L.; Com. Tr. and City N. Bk. & Tr., Kan. C. Mo.; 1st N., Phil.; Far. Dep. N., Pitt.; Un. N., Little R.; Am. Bk. & Tr., N. O.; Trademans N., Oklahoma City; Cont.-Am. Bk. & Tr., Shreveport.

Cent. Han. Bk. & Tr. Co., N. Y.; 1st N., Chl.; Mellon N., Pitt.; Miss. Valley Tr. and 1st N., St. L.; Bk. of Am., N. Tr. & Sav. Assn., Los A.; Bk. of Cal., San F.; Com. Tr. Co., Kan. C.; Corn Ex. N., Bk. & Tr. Co., Phil.

Cent. Han. Bk. & Tr. Co. and Chase N., N. Y.; Rep. N. and Dallas N., Dallas.

Guaranty Tr. Co., Chase N., N. City, Bk. of the Manhattan Co., Marine Mid. Tr. Co., Chem. N., Mnfrs. Tr. Co., Bkrs. Tr. Co., Irv. Tr. Co., Brown Bros. Harriman & Co. and Com'l N. Bk. & Tr. Co., N. Y.; Cont. Ill. N. Bk. & Tr. Co., Harris Tr. & Sav., and 1st N., Chl.; Miss. Valley Tr. Co., Mtle.-Com. Bk. & Tr. Co., Boatmen's N. and 1st N., St. L.; 1st N. and N. Shawmut, Bos.; N. City, Clev.; Security-1st N., Los A.; Bk. of Am. N. Tr. & Sav. Assn., Anglo-Calif. N., and Am. Tr. Co., San F.; Com. Tr. Co., Kan. C.; N. Bk. of Tulsa, Tulsa; Un. Plan. N. Bk. & Tr. Co., Memph.; Hib. N., N. Bk. of Com. and Whitney N., N. O.; 1st N. Bk. & Tr. Co., Okla. C.; Pa. Co., Phil.; 1st N., Atl.; Un. Tr. Co., Pitt.; Citiz. Un. N., Lou.; Chase, Paris, France; Gty. Tr. Co. of N. Y., Lon., Eng.

Chase N., N. Y.; Mtle. N., Dallas; Cont. N., Ft. Worth; City N., Hou.

***MERCANTILE NATIONAL BANK AT DALLAS**

Dec '37 Stmt 32-61 ▲dB@T*1'16
(Magnolia Bldg.)

***NATIONAL BANK OF COMMERCE**

Dec '37 Stmt 32-4 ▲dB@T*1'89
(Elm and Poydras)

*Oak Cliff Bank & Trust Co.
Dec '37 Stmt 32-53 ▲dB@T*1'11
(106 W. Jefferson)

***REPUBLIC NATIONAL BANK OF DALLAS**

Dec '37 Stmt 32-62 ▲dB@T*2'20

*Texas Bank & Trust Co.
Dec '37 Stmt 32-77 ▲dB@T*1'30
(Main & Lamar Sts.)

Dallas Clearing House
(Members indicated by a *
(Dallas continued on next page)

DALLAS NATIONAL BANK

SOLICITS YOUR NORTH TEXAS BUSINESS
ESTABLISHED IN 1903

Dallas—Selected List of Investment Dealers, Brokers, Finance Companies, Acceptance Corporations, etc.

TOWN AND COUNTY. County Seats. No. 11 F. R. D. E. H. Pasos Hous. \$San A.	●Mem. A. B. A. *New State †Mem. State B. Ass'n. [Estab. ◆Fed. Res. Depts. Trust B-Bond d-Safe Deposit © Savings ▲FDIC	PRESIDENT.	VICE-PRESIDENT.	CASHIER.	ASS'T CASHIER.	LIABILITIES. (In Thousands of Dollars)					RESOURCES.					PRINCIPAL CORRESPONDENTS.
						Capital	Surplus	Und. Prof. and or Reserves	Deposits	Other Liabilities	Totals	Cash. Ex. & Due from Bks	U.S. Gov. Securities	Other Securities	Loans & Discounts	
Dallas.....260,475 (Continued)	GARRETT & COMPANY INC. 1124 (1402 1st Nat'l Bank Bldg.)	P. B. GARRETT, Pres. and Treas.	R. J. WILLIAMS G. PHILLIPS WHARTON, A. V. P.	D. M. WITHERSPOON, Secretary	Melvin L. Beck	25	10	2	185	222	85	3	129	5	Interstate N., Kan. C.; 1st N., Okla. C.	
						50	50	17	298	415	149	31	6	221	8 1st N., Dallas; 1st N., Waco; So. Tex. Com'l, Hou.	
						50	5	1	313	394	128	85		152	29 Cent. Han. Bk. & Tr., N. Y.; 2d N. and 1st N., Hou.	
						10	6	2	32	52	24	13	2	10	3 Hou. N., Hou.; U. S. N., Galv.; Caldwell N., Caldwell; 1st N., Dal.	
						50	26	16	557	649	191	165	175	106	12 Gty. Tr. Co., N. Y.; 1st N. and Ft. Worth N., Ft. Worth; 1st N., Dallas.	
						25	8	1	278	312	69	25	44	173	1 Texarkana N., Texarkana; Rep. N., Dallas.	
						50	23	7	410	490	202	122	18	136	12 Ft. Worth N., Ft. Worth; 1st N., Waco.	
						100	1		575	751	200		150	325	76 Bexar Co. N., San Antonio; Hou. N., Hou.; Inter-State N., Kan. C.	
						120	60	33	1,797	2,085	841	87	23	1,020	114 Chase N., N. Y.; Alamo N., San Antonio; 1st N., Dallas.	
						150	55	19	2,529	3,527	848	280	1,175	371	853 Gty. Tr. Co., N. Y.; Cont. Ill. N. Bk. and Tr. Co., Chi.; Rep. N., Dallas; Mtle.-Com. Bk. & Tr. Co., St. L.; Ft. Worth N., Ft. Worth.	
						10	2	10		26	1		7	18	State N., Denison.	
						100	150	215	3,351	3,816	1,181	261	1,430	895	49 Bk. of N. Y. & Tr. Co., N. Y.; 1st N., Dallas; Cont. N., Ft. Worth.	

TEXAS—Continued

Non-Bank Towns with Nearest Banking Point (Indexed Acces.), Lawyers, Laws (indexed) in back of this volume. For Interest Rates, Holidays, etc., see Laws.

Number under Name of Bank is the Transit Number given to each Bank in U. S. exclusively by The Rand-McNally Bankers' Directory, under the authority of The American Bankers Ass'n.		FIRST NATIONAL BANK		DAYTON STATE BANK		FIRST STATE BANK		FIRST NATIONAL BANK IN		STATE BANK OF DEKALB		FARMERS & MERCH. NAT'L BK.		DEL RIO BK. & TR. CO.		DEL RIO NATIONAL BANK		CITIZENS NATIONAL BANK		NORTH TEXAS LOAN & TR. CO.		THE STATE NATIONAL BANK	
Darronzett Lipscomb A6	300	First National Bank	Jun'37Stmt 88-1799	F. E. Evans, Ch. of Bd. and Pres.	L. L. Draper	A. H. Montgomery	Melvin L. Beck	25	10	2	185	222	85	3	129	5	Interstate N., Kan. C.; 1st N., Okla. C.						
Dawson Navarro G20	1181	First National Bank	Dec'37Stmt 88-777	C. M. Newton, B. L. Sanders, Ch.	C. O. Weaver	J. F. Smith	J. E. Davis	50	50	17	298	415	149	31	6	221	8 1st N., Dallas; 1st N., Waco; So. Tex. Com'l, Hou.						
Dayton Liberty K23	1207	Dayton State Bank	Dec'37Stmt 88-1024	W. T. Jamison	R. N. Ford	J. F. Matthews		50	5	1	313	394	128	85		152	29 Cent. Han. Bk. & Tr., N. Y.; 2d N. and 1st N., Hou.						
Deanville Burleson J19	250	First State Bank	Dec'37Stmt 88-1837	C. C. Nelms, Jno. C. Seibert, Ch.	Jno. C. Seibert, John Gerdes	A. H. Ahrens, Cash., Sec., and Tr.		10	6	2	32	52	24	13	2	10	3 Hou. N., Hou.; U. S. N., Galv.; Caldwell N., Caldwell; 1st N., Dal.						
Decatur Wise D18	2087	First National Bank in Decatur	88-509	G. L. Waggoner	O. L. Thomas	E. P. Gibson	W. T. Hill, G. T. Gage	50	26	16	557	649	191	165	175	106	12 Gty. Tr. Co., N. Y.; 1st N. and Ft. Worth N., Ft. Worth; 1st N., Dallas.						
DeKalb Bowie C23	1023	State Bank of DeKalb	88-708	J. B. Hutchinson	J. C. Johnson	H. E. Medford		25	8	1	278	312	69	25	44	173	1 Texarkana N., Texarkana; Rep. N., Dallas.						
DeLeon Comanche F16	1766	Farmers & Merch. Nat'l Bk.	88-702	W. H. Williams, W.A. Nunnelley, Ch.	R. R. Harvey, W. P. Weaver	J. D. Tate	Nina E. Butler	50	23	7	410	490	202	122	18	136	12 Ft. Worth N., Ft. Worth; 1st N., Waco.						
Del Rio Val Verde M11	11,693	Del Rio Bk. & Tr. Co.	88-187	R. L. Miers	J. O. Boothe	W. A. Daniels		100	1		575	751	200		150	325	76 Bexar Co. N., San Antonio; Hou. N., Hou.; Inter-State N., Kan. C.						
"	"	Del Rio National Bank	88-136	L. Rust, B. E. Wilson, Ch.	W. S. Stevenson, F.W. Herbst, W. E. Whitehead	J. A. Walker	J. R. Johnson, R. Schubert, P. H. Sultenfuss, W. S. Stevenson, Tr. Off., J. A. Walker, A. Tr. Off.	120	60	33	1,797	2,085	841	87	23	1,020	114 Chase N., N. Y.; Alamo N., San Antonio; 1st N., Dallas.						
Denison Grayson B19	13,850	CITIZENS NATIONAL BANK	88-37	FORD SEALE, Pres. and Tr. Off., W. S. HIBBARD, Ch. of Bd.	E. MUNSON, R. GEISENHONER, Ass't-Pres.	HENRY ETTER, Cash. and A. Tr. Off., J. A. WOODRUFF, Aud.	M. A. REGENSBURGER, C. C. GROVES, H. S. GASKILL	150	55	19	2,529	3,527	848	280	1,175	371	853 Gty. Tr. Co., N. Y.; Cont. Ill. N. Bk. and Tr. Co., Chi.; Rep. N., Dallas; Mtle.-Com. Bk. & Tr. Co., St. L.; Ft. Worth N., Ft. Worth.						
"	"	North Texas Loan & Tr. Co.	88-40	W. L. Peterson, J. W. Madden, Ch. of Bd.	T. F. Foley	Leo Murphy, Sec. and Tr., W. D. Green, A. Sec. and A. Tr., LEO MURPHY, E. L. HOPKINS, A. C.	J. A. Foster, A. Sec. and A. Tr., F. L. WILSON, R. A. PORTER	10	2	10		26	1		7	18	State N., Denison.						
"	"	THE STATE NATIONAL BANK	88-85	W. L. PETERSON, J. W. MADDEN, Ch.	T. F. FOLEY			100	150	215	3,351	3,816	1,181	261	1,430	895	49 Bk. of N. Y. & Tr. Co., N. Y.; 1st N., Dallas; Cont. N., Ft. Worth.						

Collections on Denison and vicinity given personal attention by an officer of the bank.

TOWN AND COUNTY. County Seats. No. 11 F. R. D. E El Paso Hous. S Sana.	Mem. A. B. A. New State Priv. Mem. State B. Ass'n. [Etab. Fed. Res. Depts. Trust B-Bond Safe Deposit Savings F DIC	PRESIDENT.	VICE-PRESIDENT.	CASHIER.	ASS'T CASHIER.	LIABILITIES. (In Thousands of Dollars)					RESOURCES.					PRINCIPAL CORRESPONDENTS.	
						Capital	Surplus	Und. Prof. and or Reserves	Deposits	Other Liabilities	Totals	Cash, Ex. & Due from Bks	U.S. Gov. Securities	Other Securities	Loans & Discounts		Other Resources
Denton 9587 Denton D18	Denton County Nat'l Bank Dec'37Stmt 88-214 ▲d*92	J. W. Degan	L. E. Preston E. D. Miller	R. M. Barns	J. E. Savage	\$ 63 Pf. 37	\$ 25	\$ 14	\$ 1,083	\$ 3	\$ 1,225	\$ 242	\$ 91	\$ 329	\$ 524	\$ 39	Chase N., N. Y.; Mtle. N., Dallas.
" "	First State Bank Dec'37Stmt 88-1474	W. N. Masters	W. C. Orr, Act. M. L. Martin	R. W. Bass	Len Henderson	40 Deb. 32	25	7	923	35	1,062	251	137	363	272	39	Gty. Tr. Co., N. Y.; Mtle. N., Dallas; Cont. N., Ft. Worth.
Deport 819 Lamar C22	Deport State Bank Dec'37Stmt 88-2116	Tom Jeffus J. K. Hutchison, Ch.	S. H. Grant J. R. Westbrook	Joe Grant, Cash. and Sec.	Karl V. Kimball	28	18		149	1	196	67	6	70	42	11	Mtle. N., Dallas; City N., Hou. and Wich. Falls.
" "	First National Bank Dec'37Stmt 88-780	Mrs. J. H. Moore	J. G. Wright W. L. Baughn	J. B. Griffin	A. L. Dunn L. E. Hayes, Sec.	50	32	7	247		336	62	80	114	74	6	1st N., Dallas N., and Rep. N., Dallas; Ft. Worth N., Ft. Worth.
Devine 1093 S Medina M15	Medina Valley State Bank Dec'37Stmt 88-2184 ▲d*37	J. H. Bain, Ch. of Bd. and Pres.	F. E. Griggs P. S. Kellar	T. W. Bain, Act. V. P. and Cash.		25	5	2	162		194	102			84	8	N. Bk. of Com., San Antonio; Cont. N., Ft. Worth; Hou. N., Hou. and N. Bk. of Com., San Antonio.
D'Hanis 700 S Medina M15	D'Hanis State Bank Dec'37Stmt 88-1726	E. Zander	Eric Rothe	J. P. Ephraim		10 Deb. 10	3	3	126		152	63	12	35	40	2	Alamo N., So. Texas N., and N. Bk. of Com., San Antonio.
Dickinson 81 Galveston L23	Citizens State Bank Dec'37Stmt 88-1138	R. K. Hutchings	T. W. Lain	W. G. Hall	J. H. Jones	15 Deb. 10	5	9	258		297	119	15	69	92	2	Hutchings Sealy N., Galv.; So. Tex. Com'l N., Hou.
Dilley 929 S Frio N15	Dilley State Bank Dec'37Stmt 88-1028	F. J. Avant	A. C. Hardy	Dick Rogers	Edwin Newsom	20 (19 Cap. Notes)	20	5	227		291	118	20	10	117	26	Alamo N., San Antonio; So. Tex. Com'l N., Hou.; Ft. Worth N., Ft. Worth.
Dime Box 219 H Lee J19	First State Bank Dec'37Stmt 88-1744	J. L. Kocurek	Alb. Schuhmann C. C. Nelms	L. J. Kocurek	Joe Spacek, Jr.	15	10	5	88		118	21	10	66	21		Cent. Han Bk. & Tr. Co., N. Y.; Hou. N., Hou.; Mtle. N. Bk. at Dallas, Dallas.
Dimmitt 829 Castro E2	First State Bank Dec'37Stmt 88-1029	Mrs. Rosa McLean	Bruce McLean	Bruce McLean	C. E. McLean	25 (15 Cap. Notes)	25	10	255		330	100	129		82	19	1st N., Amarillo; Ft. Worth N., Ft. Worth; Inter-St. N., Kan. C.
Dodd City 370 Fannin C20	First National Bank Dec'37Stmt 88-900	S. D. McGee, Ch. of Bd. and Pres.	J. W. Van Noy	W. C. McGee	R. H. Mills	30	6		104		140	63	37	13	23	4	1st N., Dallas; State N., Denison.
Dodson 426 Collingsworth E6	First State Bank Dec'37Stmt 88-1030	J. G. Nisbett, Ch. of Bd. and Pres.	Dewey Malone	Gladys R. Nisbett	E. J. Smith	25	15	2	150		192	76	29	2	76	9	1st N., Ft. Worth; 1st N., Childress.
Donie 218 Freestone H21	Donie State Bank Dec'37Stmt 88-1884	A. B. Crider	R. S. Giliam	J. D. Hudson	M. N. Eskew	15 (5 Cap. Notes)	5		42	2	69	13	18		34	4	Hou. N., Hou.; Mtle. N., Dallas.
Donna 4108 S Hidalgo Q4	Citizens State Bank Dec'37Stmt 88-1031	H. B. Seay	W. S. Ray	V. M. Sutphen		33 Deb. 35		2	327		397	184	32	5	64	112	Alamo N., San Antonio; Rep. N., Dallas; N. Bk. of Com., Hou.
Dublin 2271 Erath F16	Dublin National Bank Dec'37Stmt 88-359	E. W. Harris Maurice Reid, Ch.	B. W. Lafferty	C. E. Leatherwood	J. W. Hall	60	20	77	719	2	878	250	85	32	501	10	Ft. Worth N., Ft. Worth; 2nd N., Hou.
Dumas 700 Moore B8	First State Bank Dec'37Stmt 88-1084	Wiley Fox	J. G. Nisbett	Cecil Baer	R. B. Tanner	15 Deb. 10		6	273		304	115			85	2	1st N. and Amarillo N., Amarillo; Stk. Yds. N., Kan. C.
Eagle Lake 2343 H Colorado L20	First National Bank Dec'37Stmt 88-488	W. S. Strickland, Ch. of Bd. and Pres.	Hayes Stephens C. B. Stephens	W. E. Lenhart	E. A. Witter	75	45	41	713		874	316	281	116	140	21	Un. N., Hou.
Eagle Pass 5059 S Maverick N12	First National Bank Dec'37Stmt 88-261	Geo. C. Hollis E. H. Schmidt, Ch.	J. L. Barrera	Jno. T. Glass	W. A. Hewatt E. K. Taylor E. H. Schmidt, Jr. E. M. Salinas, Asst. Mgr.	150	225	34	2,870	90	3,369	1,270	1,080	20	890	109	N. City, N. Y.; Frost N., San Antonio; 1st N., Dal.
" "	Viguera Banking Co. (Unincorporated) Dec'37Stmt 88-2037	Isidro Viguera		Homero de los Santos F. N. Garcia, Mgr.		75		4	380	85	544	125		108	286	25	Chase N., N. Y.; N. Bk. Com., San Antonio.
East Bernard 500 H Wharton L21	Union State Bank Dec'37Stmt 88-1037	R. B. Boettcher	E. E. Otto W. C. Buls	J. J. Toman	Albert Lupik	50	13	1	326		390	163		4	194	29	1st N. and Hou. N., Hou.; 1st N. and Mtle. N., Dallas.
Eastland 4648 Eastland F15	Eastland National Bank Dec'37Stmt 88-2175 ▲d*34	W. C. Campbell, Ch. of Bd. and Pres.	Albert Taylor, V. P. and Sec.	Guy Parker	Russell Hill	35 Pf. 15		5	425	18	498	166	78	27	175	52	Irv. Tr., N. Y.; Ft. Worth N., Ft. Worth; Mtle. N., Dallas; Cap. N., Austin.

DALLAS NATIONAL BANK

SOLICITS YOUR NORTH TEXAS BUSINESS
ESTABLISHED IN 1903

Number under Name of Bank is the Transit Number given to each bank in U. S. exclusively by The Band-McNally Bankers' Directory, under the authority of The American Bankers Ass'n.

TEXAS—Continued

Non-Bank Towns with Nearest Banking Point (Indexed Acces.), Lawyers, Laws (Indexed) in back of this volume For Interest Rates, Holidays, etc., see Laws.

TOWN AND COUNTY. County Seats. No. 11 F. R. D. E El Paso H Hous. San A.	Mem. A. B. A. New State Priv. Mem. State B. Ass'n. Estab. Fed. Res. Depts. Trust B-Bond d-Safe Deposit Savings FDIC	PRESIDENT.	VICE-PRESIDENT.	CASHIER.	ASS'T CASHIER.	LIABILITIES. (In Thousands of Dollars)					RESOURCES.					PRINCIPAL CORRESPONDENTS.	
						Capital	Surplus	Und. Prof. and or Reserves	Deposits	Other Liabilities	Totals	Cash, Ex. & Due from Bks	U.S. Gov. Securities	Other Securities	Loans & Dis-counts		Other Re-sources
Eddy 407 McLennan H18	First National Bank...▲*01 Dec'37Stmt 88-756	J. R. Knight, Ch. of Bd. and Pres.	D. W. Harwell	Robert R. Knight		\$ 50	\$ 16	\$ 11	\$ 141		\$ 218	\$ 82	\$ 13	\$ 46	\$ 72	\$ 5	1st N., Waco; 2d N., Hou.
Eden 1194 Concho H18	Eden State Bank...▲d*07 Dec'37Stmt 88-1039	R. G. Armor	Jas. L. Daniel	M. B. McVay	M. J. Green	50	20	1	305		376	71		2	286	17	Mtle. N., Dallas; 1st N., Ft. Worth.
Edgewood 761 Van Zandt E21	First National Bank...▲*09 Dec'37Stmt 88-782	R. M. Millsaps Lee Joyner, Ch.	W. H. Pickens	G. M. Youngblood	W. A. Presley	25 Pf. 12		6	131		174	114	3		51	6	1st N., Dallas.
Edinburg 4821 Hidalgo Q4	First National Bank in Edinburg...88-2141▲d*07 Dec'37Stmt	W. P. Smith, Ch. of Bd. and Pres.	Bryce Ferguson H. I. Schlader	H. I. Schlader	Edmundo Cavazos	21 Pf. 29	10	24	969		1,053	179	607	51	205	11	Frost N., San Antonio; Hou. N., Hou.
Edna 1752 H Jackson M20	Jackson County State Bk. Dec'37Stmt 88-542 *07	S. G. Drushel	A. E. Westhoff E. T. Rose	S. D. Scott	D. H. Allen	55	27	58	557	\$ 1	698	246		251	168	33	2d N. and So. Tex. Com'l N., Hou.; Victoria Bk. & Tr., Victoria.
El Campo 2034 H Wharton M21	Commercial State Bank Dec'37Stmt 88-480 ▲d*07	R. B. Wallace	R. E. Kirk F. E. Appling	Jess Appling	L. M. Kainer Emil Kubesch, Jr.	50	50	25	989	36	1,150	322	283	180	313	52	Chase N., N. Y.; So. Tex. Com'l N., Hou.; Dal-las N., Dallas.
" " "	First National Bank ▲d*02 Dec'37Stmt 88-479	J. W. Kubela	G. F. Stovall	E. J. Soderman	J. F. Drozd L. B. Boudreaux L. S. Stockton	50	50	41	961		1,102	497	170	179	222	34	Chase N., N. Y.; 1st N. and Un. N., Hou.
Eldorado 1404 Schleicher I12	First National Bank...▲*07 Dec'37Stmt 88-784	J. B. Christian	J. E. Hill R. P. Hinyard	W. O. Alexander	L. L. Baker	75	53	34	348		510	90	20	31	363	6	Gty. Tr., N. Y.; 1st N., Ft. Worth; Mtle. N., Dal.
Electra 6712 Wichita B15	Electra State Bank...▲d*03 Dec'37Stmt 88-1041	A. T. McDannald	N. M. Clifford, Act. A. L. Robb		W. C. Martin D. H. Dale	35	12	18	631		696	272	77	31	305	11	Gty. Tr., N. Y.; Dallas N., Dallas; 1st N., Ft. Worth.
Elgin 1823 H Bastrop J18	Elgin National Bank...▲d*09 Dec'37Stmt 88-497	W. H. Rivers, Jr.	W. P. Culp	R. H. Arbuckle	E. R. Lind	50	50	10	478		588	166	72	151	160	39	N. City, N. Y.; So. Tex. Com'l N., Hou.; Austin N., Austin.
" " "	First State Bank...▲d*08 Dec'37Stmt 88-498	John Barton, Ch. of Bd. and Pres.	A. F. Anderson, Jr.	Roland Johnson	W. A. Barton	25 Deb. 35		1	290	54	405	87	6	131	105	76	Rep. N., Dallas; Austin N., Austin; Hou. N., Hou.
Eliasville 750 Young D15	Eliasville State Bank...▲*04 Dec'37Stmt 88-1968	W. T. Donnell, Ch. of Bd. and Pres.	H. O. Brock	W. O. Cunningham		25	5		129		159	68	32		52	7	Mtle. N. and 1st N., Dal-las; 1st N., Graham.
Elkhart 551 H Anderson G22	Elkhart State Bank...07 Dec'37Stmt 88-1429	Alpheus Hanks	D. S. Lively	J. B. Parker		20		1	160		181	91	45		32	13	So. Tex. Com'l N., Hou.; Royall N. and East Tex. N., Palestine.

EL PASO—Reserve City
(Branch of Federal Reserve District No. 11)

(El Paso, F-1) County Seat—Pop. 102,421

Mem. A. B. A. New State Priv. Mem. State B. Ass'n. Estab. Fed. Res. Depts. Trust B-Bond d-Safe Deposit Savings FDIC

EL PASO NATIONAL BANK
Dec'37Stmt 88-15 ▲d*07
(Texas at Stanton)

PRESIDENT.	VICE-PRESIDENT.	CASHIER.	ASS'T CASHIER.	LIABILITIES. (In Thousands of Dollars)					RESOURCES.					PRINCIPAL CORRESPONDENTS.	
				Capital	Surplus	Und. Prof. and or Reserves	Deposits	Other Liabilities	Totals	Cash, Ex. & Due from Bks	U.S. Gov. Securities	Other Securities	Loans & Dis-counts		Other Re-sources
C. M. HARVEY, Ch. of Bd. and Pres.	SAM D. YOUNG H. A. JACOBS, V. Pres. and Tr. Off.	W. S. WARNOCK, Cash. and A. Tr. Off.	H. S. BRYAN F. M. HARRISS, JR. J. M. ESCAJEDA R. B. GOODMAN	\$ 300	\$ 300	\$ 118	\$10,014	\$ 3	\$10,735	\$ 4,538	\$ 2,171	\$ 491	\$ 3,485	\$ 50	Chase N. and N. City, N. Y.; Mellon N., Pitt.; 1st N. and Rep. N., Dallas; Bk. of Am. N. Tr. & Sav. Ass'n., Los A.; Anglo-Calif. N., San F.; Ft. Worth N. and 1st N., Ft. Worth; Mtle.-Com. Tr. Co., St. L.; Com. Tr. Co., Kans. C.; Banco Nacional de Mexico, Mexico City.

THIS BANK CONFIRMS ITS APPRECIATION OF BUSINESS BY RENDERING EXCEPTIONAL COLLECTION SERVICE.
Send us your items on Southwestern points including Old Mexico.
Member Federal Deposit Insurance Corporation

(El Paso banks continued on next page)

SAM D. YOUNG, Exec. V. Pres. C. M. HARVEY, Pres. H. A. JACOBS, V. Pres.

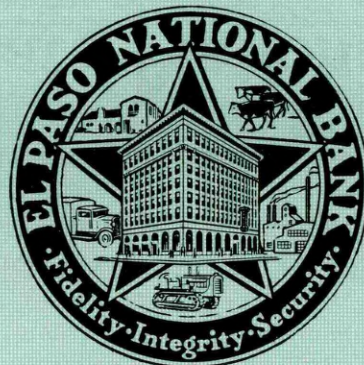

Serving the Southwest

Route all your collection items for West Texas, New Mexico, Arizona, and Old Mexico through the El Paso National Bank. You will appreciate the infinite care and rapid service with which your every business transaction is handled.

★ ★ **EL PASO** ★ ★
NATIONAL BANK

TEXAS & STANTON — EL PASO, TEXAS

MEMBER FEDERAL DEPOSIT INSURANCE CORPORATION

Over 56 Years' Experience

gained from conservative policies
enables us to offer modern service in all departments

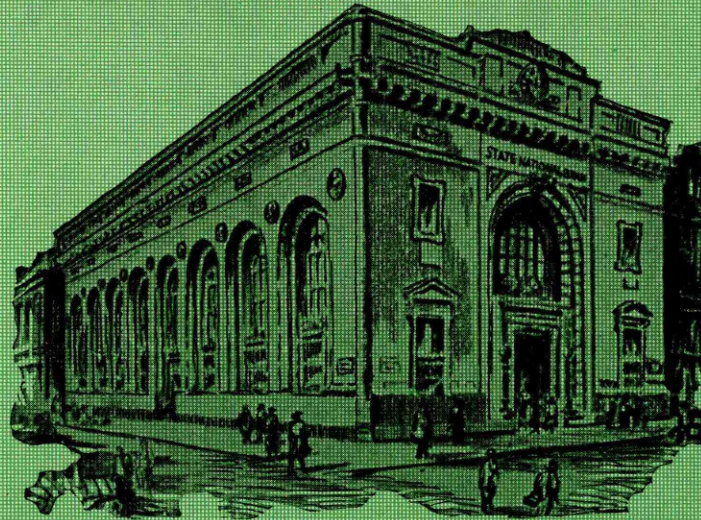

Splendid facilities through connections in this territory insure quick action on collection items. Prompt remittance made on collections through reserve accounts in important centers.

SEND YOUR ARIZONA, WEST TEXAS, NEW MEXICO
AND MEXICO COLLECTIONS TO US

Accounts of Banks, Corporations and Individuals Solicited

The State National Bank

El Paso, Texas

SINCE 1881

MEMBER OF THE FEDERAL DEPOSIT INSURANCE CORPORATION

Mem. A. B. A. New State Priv. State B. Ass'n. (Estab. Fed. Res. Depts. Trust B-Bond d-Safe Deposit Savings FDIC
Federal Reserve Bank of Dallas 88-1 (351 Myrtle Ave.)

The State National Bank of El Paso
Dec '37 Stmt 88-6 Ad @ [1] '81 (Cor. San Antonio and Oregon)

El Paso Clearing House (Members indicated by a *)

J. S. CURTISS & CO. B 10 (Established 1910) (First National Bldg.)

PRESIDENT.	VICE-PRESIDENT.	CASHIER.	ASS'T CASHIER.
(El Paso Branch)	Federal Reserve Bank of Dallas, Tex.)		
C. N. BASSETT	R. W. McAFEE V. P. and Tr. Off. W. W. SCOTT V. P. and Tr. Off. GEO. G. MATKIN	F. M. SMITH	P. H. ANDERSON E. G. MAGRUDER W. L. CARTON
PROMPT AND CAREFUL ATTENTION TO COLLECTIONS IN THE UNITED STATES AND MEXICO.			
<i>Member Federal Deposit Insurance Corporation</i>			
C. N. Bassett	R. W. McAfee	S. D. Young, Sec. and Tr.	Frank Harper, Mgr.
J. S. CURTISS	W. V. CURTISS	S. E. FREESE, Sec.	H. POTASH, Treas.
Oldest Investment Firm in the Southwest. Specializing in Municipal Bonds of Arizona, New Mexico and West Texas. Dealers in all Southwestern Municipal, Mexican Government, State and City Bonds.			
SEE ADVERTISEMENT ON NEW MEXICO MAP.			

LIABILITIES. (In Thousands of Dollars)						RESOURCES.				
Capital	Surplus	Und. Prof. and or Reserves	Deposits	Other Liabilities	Totals	Cash, Ex. & Due from Bks	U.S. Gov. Securities	Other Securities	Loans & Discounts	Other Resources
(See page 27)	for complete	information)								
\$ 300	\$ 700	\$ 666	\$21,661		\$23,327	\$ 7,834	\$ 7,578	\$ 811	\$ 6,860	\$ 244
(See page 65-66-67)	Deposits by Cities,	or Num States,	ber of etc.)		National	al, State and	Private	Banks,	Total	
50										

El Paso Clearing House Ass'n Members shown by *
Affiliated banks by +
PRINCIPAL CORRESPONDENTS.

Cent. Han. Bk. & Tr. Co., N. Y. Tr. Co., Chase N., and Gty. Tr. Co., N. Y.; 1st N., Chl.; Miss. Valley Tr. Co., St. L.; N. Shaw, Bos.; Wells Fargo Bk. & Un. Tr., San F.; Citiz. N. Tr. & Sav., Secur.-1st N., Calif. and Bank of Am. N. Tr. and Sav. Assn., Los A.; 1st N., Dallas; Frost N., San Antonio; Ft. Worth N., Ft. Worth; Austin N., Austin; Com. Tr. Co. and 1st N., Kan. C.; So. Tex. Com'l N., Hou.; United States N., Den.; City N., Galveston; N. Bk. of Det., Det.

State National and El Paso National, El Paso, Texas; James E. Bennett & Co., Chicago and New York City; Donald O'Neil & Co., Dallas, Texas; D. G. Grant Co., Los Angeles, Calif.; Bosworth, Chanute Loughridge & Co., Denver, Colo.; Mercantile-Commerce Bank & Trust Co., St. Louis and American National Bank, Silver City, N. M.

TEXAS—Continued

Non-Bank Towns with Nearest Banking Point (Indexed Acces.), Lawyers, Laws (Indexed) in back of this volume. For Interest Rates, Holidays, etc., see Laws.

TOWN AND COUNTY.	Mem. A. B. A. New State Priv. State B. Ass'n. (Estab. Fed. Res. Depts. Trust B-Bond d-Safe Deposit Savings FDIC	PRESIDENT.	VICE-PRESIDENT.	CASHIER.	ASS'T CASHIER.	LIABILITIES. (In Thousands of Dollars)					RESOURCES.					PRINCIPAL CORRESPONDENTS.	
						Capital	Surplus	Und. Prof. and or Reserves	Deposits	Other Liabilities	Totals	Cash, Ex. & Due from Bks	U.S. Gov. Securities	Other Securities	Loans & Discounts		Other Resources
Elsa 500 Hidalgo P4	Canal Banking Co. ▲ \$ '27 Dec '37 Stmt 88-2124	H. B. Seay	D. E. Hollingsworth	R. B. Carter		\$ 30 Deb. 40			\$ 256		\$ 326	\$ 167	\$ 18		\$ 111	\$ 30	Rep. N., Dallas; Corpus Christi N., Corpus Christi; N. Bk. of Com., San Antonio.
Elystan Fields 321 Harrison E24	Security State Bank ▲ \$ '13 Dec '37 Stmt 88-1576	J. D. Furrh	B. H. Timmins	J. B. Furrh	Y. L. Rountree	15	\$ 10	\$ 9	151		185	77	38	\$ 13	53	4	Chase N., N. Y.; 1st N., Dallas and St. L.
Emory 446 Rains D21	First National Bank ▲ \$ '03 Dec '37 Stmt 88-710	J. B. Clayton	P. W. Pearson S. H. Hood	O. H. Rodes, V. P. and Cash.	Joe Hood	25	9	44	214		292	152		56	80	4	Chase N., N. Y.; Rep. N., Dallas; Greenville N. Ex., Greenville, Tex.
Enloe 265 Delta C21	Enloe State Bank in Enloe Dec '37 Stmt 88-1504 ▲ \$ '28	M. W. Smith	J. W. Russell	C. E. Oregg		18 (10 Cap. Notes)			120		148	66	4	25	45	8	Mtle. N., Dallas; 1st N., Paris.
Ennis 7069 Ellis F19	CITIZENS NATIONAL BK. IN ENNIS ▲ \$ '33 Dec '37 Stmt 88-176	J. W. Tolleson, Ch. of Bd. and Pres.	H. R. Thomas	D. W. Ramsay	R. F. Kallus C. H. Tolleson	50	35	2	832		919	214	232	143	309	21	Chase N., N. Y.; 1st N., Dallas; Hou. N., Hou.
" " "	ENNIS STATE BANK ▲ \$ '33 Dec '37 Stmt 88-2031 Ad @ \$ '33	W. Weatherford	W. F. Templeton E. C. Hawkins, Act.	C. S. Cook	Joe Baldrige, Jr. F. B. Vrla J. L. Clarke F. B. Cornelius	35 (60 Cap. Notes)	10	10	750	\$ 86	951	157	106	150	413	125	Chase N., N. Y.; Mtle. N., Dallas; So. Texas Com. N., Hou.
Eustace 513 Henderson F21	First State Bank ▲ \$ '10 Dec '37 Stmt 88-1049	J. M. Melton	G. J. Cook	C. Simmons		25	11		108		144	85	15		38	6	Rep. N., Dallas.
Evant 350 Coryell H17	First National Bank ▲ \$ '25 Dec '37 Stmt 88-1487	W. C. Brooks	J. W. Burney	E. T. Brooks	Elmer Conley	25	8	1	140	3	177	83	11	13	64	6	Mtle. N. and Dallas N., Dallas; Cont. N., Ft. Worth; Citiz. N., Waco.
Fabens 1623 E El Paso G1	First National Bank ▲ \$ '20 Dec '37 Stmt 88-1952	H. L. Birney, Ch. of Bd. and Pres.	J. E. Metcalf J. N. Hendricks	J. N. Hendricks	Miss Willie Hendricks	50	28	2	605		685	377	93	44	140	31	El Paso N. and State N., El Paso; 1st N., Dallas.

DALLAS NATIONAL BANK SOLICITS YOUR NORTH TEXAS BUSINESS
ESTABLISHED IN 1903

1176 Number under Name of Bank is the Transit Number given to each bank in U. S. exclusively by The Rand-McNally Bankers' Directory, under the authority of The American Bankers Ass'n.

TEXAS—Continued

Non-Bank Towns with Nearest Banking Point (Indexed Acces.), Lawyers, Laws (Indexed) in back of this volume. For Interest Rates, Holidays, etc., see Laws.

TOWN AND COUNTY. •County Seats. No. 11 F. R. D. E El PasosHous.\$ San A	•Mem. A. B. A. •New \$State †Priv. †Mem. State B. Ass'n. (Estab. ♦Fed. Res. Depts: T-Trust B-Bond d-Safe Deposit © Savings ▲FDIC	PRESIDENT.	VICE-PRESIDENT.	CASHIER.	ASS'T CASHIER.	LIABILITIES. (In Thousands of Dollars)					RESOURCES.					PRINCIPAL CORRESPONDENTS.	
						Capital	Surplus	Und. Prof. and or Reserves	Deposits	Other Lia- bilities	Totals	Cash, R. & Due from Bks	U.S. Gov. Securi- ties	Other Securi- ties	Loans & Dis- counts		Other Re- sources
•Fairfield..... 712 Freestone G20	Fairfield State Bank...d•\$12 Dec'37Stmt 88-1452	F. E. Hill, Jr.-----	F. R. Hill F. S. Hill	C. E. Childs	E. F. Glazener	\$ 40	\$ 40	\$ 2	\$ 350	-----	\$ 432	\$ 302	\$ 4	\$ 14	\$ 71	\$ 41	Cent. Han. Bk. & Tr., N. Y.; Hou. N., Hou.; 1st N., Dallas.
•Fairfurlias... 2641 \$ Brooks Q17	First National Bank in Fal- furrias...88-1967.▲d©•†34 Dec'37Stmt	J. R. Scott, Jr., Ch. of Bd. and Pres.	C. F. Hopper	A. G. Hayes	R. R. Scott	Pf. 30	10	12	470	-----	542	295	73	46	113	15	Irv. Tr., N. Y.; Groos N., San Antonio; Com. Tr. Co., Kan. O.
Falls City.....350 \$ Karnes M17	Falls City National Bank Dec'37Stmt 88-1052 ▲†07	F. P. Moczygmba	Gladys M. Nieschwietz	A. D. Optela	-----	25	11	2	139	-----	177	88	46	1	36	6	Alamo N. and Frost N., San Antonio; So. Tex. Com'l N., Hou.
Farmersville...1878 Collin D20	First National Bank at Farmersville...▲d©•†34 Dec'37Stmt 88-454	M. E. Singleton	O. E. Carlisle Geo. H. Jones	Levi Wilson	W. H. Jonett R. A. Taylor	Pf. 40	3	7	462	-----	522	190	27	43	244	18	N. City, N. Y.; 1st N., Dallas.
•Farwell.....647 Farmer A7	Security State Bank...▲•†\$25 Dec'37Stmt 88-2089	J. H. Head	G. D. Anderson, Ad.	David Harrison	-----	20 (15)	6 Cap.	2 Notes	362	-----	405	107	22	86	178	12	Dallas N., Dallas; Cont. N., Ft. Worth; Am. N., Amarillo.
Fayetteville...437 H Fayette K20	Farmers National Bank▲†17 Dec'37Stmt 88-1741	O. G. Vetter	T. G. Fordtran Lee Heinsohn	E. S. Kovar Ed. Sarrazin, V. P.	L. W. Noack	25	5	2	301	-----	333	117	93	96	23	4	Chase N., N. Y.; City N. and So. Tex. Com'l N., Hou.
Ferris.....1438 Ellis E10	Farmers & Merch. State Bank Dec'37Stmt ♦ 88-633 ▲†\$06	D. H. Moyers	A. E. Cox	L. Moyers	D. H. Moyers, Jr.	50	25	7	316	-----	398	143	-----	52 (Incl. U.S.)	193	10	1st N. and Mtle. N., Dal- las.
Flatonla.....966 H Fayette L19	Flatonla State Bank...d•\$09 Dec'37Stmt 88-761	M. Fernau, Jr. E. A. Arnim, Ch.	Henry Miller E. C. Kolar F. W. Dusek F. F. Wotipka	F. A. Nesrsta	R. F. Meyer	50	25	3	420	-----	498	171	40	119	127	41	N. City, N. Y.; So. Tex. Com'l N., Hou., Dallas N., Dallas.
Florence.....421 Williamson I18	Union State Bank...▲†\$28 Dec'37Stmt 88-1056	O. B. Atkinson	P. A. Wales	J. C. Wright	E. E. Tomlinson	35	11	-----	148	\$ 6	200	71	-----	66	55	8	So. Tex. Com'l N., Hou.; Austin N., Austin; Mtle. N., Dallas.
•Floresville...1581 \$ Wilson M17	First City National Bank Dec'37Stmt 88-588 ▲•†02	J. C. Merchant R. A. Wiseman, Ch.	L. H. Mitchell Ed Franklin S. W. Teas	E. F. Woolsey, Jr.	E. L. Whitsett	Pf. 50	24	8	510	-----	632	284	134	30	173	11	So. Tex. Com'l N., Hou.; Alamo N., San Antonio; Ft. Worth N., Ft. Worth.
•Floydada... 2637 Floyd B11	First National Bank Dec'37Stmt 88-885 ▲d©•†03	J. V. Daniel Thos. Montgomery, Ch.	O. M. Watson Mrs. J. N. Farris	E. L. Norman	Chas. Bedford Lewis Norman	Pf. 25	15	25	976	4	1,070	431	197	24	398	20	Gty. Tr. Co., N. Y.; Ft. Worth N., Ft. Worth; Amarillo N., Amarillo.
Follett.....658 Lipscomb A6	Follett National Bank▲•†22 Dec'37Stmt 88-1806	J. L. Stuart Ch. of Bd. and Pres.	C. H. Sperry	D. O. Murray	Dell Teter Etna H. Russell	25	10	1	221	-----	257	98	6	40	100	13	Com. Tr., Kan. C.; 4th N., Wichita; Ft. Worth N., Ft. Worth.
Forney.....1216 Kaufman E20	Farmers National Bank Dec'37Stmt 88-682 ▲©•†89	W. A. Brooks, Jr.	M. M. Layden	Carl C. Senter	Louis I. Dietz	50	25	14	224	25	338	133	-----	37	128	40	1st N. and Rep. N., Dallas.
" " "	Forney State Bank...▲•†\$15 Dec'37Stmt ♦ 88-1704	J. C. Reagin	B. L. Johnson	B. L. Johnson	George Anderson	25 Deb.15	5	1	144	-----	190	71	14	16	83	6	Rep. N. and 1st N., Dal.
•Ft. Davis.....666 E Jeff Davis I6	Fort Davis State Bank...•\$11 Dec'37Stmt 88-1406	J. W. Espy	J. K. Miller	J. H. Clark	W. D. Bloys	35	30	2	305	2	374	217	-----	19	135	3	Cent. Han. Bk. & Tr., N. Y.; State N., El Paso.
•Ft. Stockton 2695 E Pecos I8	Pecos County State Bank Dec'37Stmt 88-2131 ▲d•†28	H. L. Winfield	Jno. S. Oates	Karl Butz	H. E. Walker	25 (25)	25 Cap.	8 Deb.)	620	-----	703	259	-----	233	201	10	Cent. Han. Bk. & Tr., N. Y.; 1st N., Ft. Worth; State N., El Paso.

●Mem. A. B. A. †New ‡State †Priv.
†Mem. State B. Ass'n. †Estab.
◆Fed. Res. Depts: T-Trust B-Bond
d-Safe Deposit ©Savings ▲FDIC

***CONTINENTAL NATIONAL BANK**
Dec'37Stmt 37-22 ▲d@T*1'21
(810-12 Houston St.)

***First National Bank**
Dec'37Stmt 37-1 ▲d@T*1'77
(711 Houston St.)

***The Fort Worth National Bank**
Dec'37Stmt 37-5 ▲d@T*1'78
(7th at Main)

Fraternal Bank & Trust Co.
(Unincorporated)
Feb'38Stmt 37-57 †12

Morris Plan Bank d@T*1'23
Dec'37Stmt (500 Main St.)

***Union Bank & Trust Co.**
(100 Main) 37-23 ▲d@T*1'28
Dec'37Stmt

Fort Worth Clearing House
(Members indicated by a *)

PRESIDENT.	VICE-PRESIDENT.	CASHIER.	ASS'T CASHIER.
H. H. WILKINSON	E. H. WINTON J. E. WILLIS V. P. and Tr. Off.	J. H. ERIKSEN H. C. BURKE, JR. A. V. P. and A. Tr. Off. H. C. WALLENBERG. A. V. P.	OSCAR VOGEL EARNEST W. RUSSELL BORDEN A. DAVIS
ALL BUSINESS SENT US RECEIVES PROMPT PERSONAL ATTENTION BY AN OFFICER OF THIS BANK.			
J. N. SPARKS A. J. DUNCAN, Ch. of Bd.	R. M. BOWEN W. H. WALLERICH F. W. POWELL CHAMP CLARK, F. A. ROGERS, E. G. PARKER, A. V. Presidents	R. C. MARTIN, V. P. and Cash.	T. E. GRAHAM J. B. HAMILTON, Tr. Off. P. L. HAMILTON, Aud.
Special Attention Given Bill of Lading Drafts and Collections. All Items Given Prompt Attention by an Officer of This Bank. <i>Member Federal Deposit Insurance Corporation</i>			
R. E. HARDING E. E. BEWLEY, Ch. of Bd.	W. M. MASSIE R. C. GEE W. L. PIER J. E. MCKINNEY B. H. MARTIN GUY PRICE, V. P. and Tr. Off. R. W. FENDER, V. P. and A. Tr. Off. W. B. DUKE, J. L. LAFFERTY, A. V. Presidents	ELMER RENFRO, V. P. and Cash. F. O. SHELTON, A. Tr. Off.	C. W. BRASELTON J. A. COZBY W. C. DIETZ W. M. McDONALD J. A. OLSON W. E. WELCH
We cordially invite correspondence of Banks and Bankers desiring efficient and satisfactory service in this territory. <i>Member Federal Deposit Insurance Corporation</i>			
W. M. McDonald	Wm. Coleman	I. P. Anderson	
M. D. Evans	F. L. Lutton, Exec. Thos. Fletcher	B. J. Whitley, Tr. H. P. Smith, A. Tr.	G. H. Harwell, Sec. M. H. Willis, A. Sec.
D. E. Lydick, Ch. of Bd. and Pres.	Ned Lydick	C. M. Pearce	D. B. Gilliland Eldon T. Finley J. S. Lydick
Dan E. Lydick	Wm. Massie	J. Stuart Lydick, Sec. and Tr.	R. C. Smith, Mgr. and A. Sec.

LIABILITIES. (In Thousands of Dollars)						RESOURCES.				
Capital	Surplus	Und. Prof. and or Reserves	Deposits	Other Liabilities	Totals	Cash, Ex. & Due from Bks	U. S. Gov. Securities	Other Securities	Loans & Discounts	Other Resources
\$ 520 Pf. 230	\$ 182	\$ 312	\$14,826		\$16,070	\$ 8,112	\$ 2,446	\$ 764	\$ 4,234	\$ 514
1,500	500	313	35,343	\$ 1	37,657	14,618	7,357	3,251	11,450	981
1,500 Pf. 900	850	1,425	43,703	54	48,432	18,950	5,767	4,943	1,683	2,084
SEE ADVERTISEMENT ON TEXAS INDEX										
15	4	2	431	4	456	212	105	15	121	3
100	10	49	854 (Cert. of Indeb.)	101	1,114	31			1,078	5
100 (135	50 Cap.	40 Notes	1,224	84	1,633	424			1,034	175
(See page 65-66-67 for Deposits by Cities, or Number of States, etc.)						National, State and Private Banks.				
						Total				

PRINCIPAL CORRESPONDENTS.

Chase N. and N. City, N. Y.; Cont. Ill. N. Bk. & Tr. Co., Chl.; Com. Tr. Co., Kan. C.; 1st N., St. L.

Gty. Tr. Co., Cent. Han. Bk. & Tr. Co., Chase N., Bkrs. Tr., Irving Tr., Cont. Bk. & Tr. Co., and N. City, N. Y.; Cont. Ill. N. Bk. & Tr. and Harris Tr. & Sav., Chl.; Mtle.-Com. Bk. & Tr. Co. and 1st N., St. L.; 1st St. Jo. Stk. Yds. Bk., So. St. Jo.; Com. Tr. Co., Un. N., 1st N., and Interstate N., Kan. C.; N. Bk. of Com., N. O.; Wells Fargo Bk., San P.; 1st N., Denver; 1st N. and N. Bk. of Tulsa, Tulsa; 1st N. Bk. & Tr. Co., Okla. City; 1st N., Bos.; Bk. of Am., Los A.; 1st N., Mtle. N., and Rep. N., Dallas; City N. and U. S. N., Galv.; 1st N., City N., 2nd N., and N. Bk. of Com., Hou.

Bk. of N. Y. Tr. Co., N. Y. Tr. Co., N. City, Marine Midland Tr. Co., Chase N., Irv. Tr. Co., Mnfrs. Tr. Co., J. P. Morgan Co., and Bkrs. Tr. Co., N. Y.; Cont. Ill. N. Bk. & Tr. Co., Northern Tr. Co., and 1st N., Chl.; 1st N., Mtle.-Com. Bk. & Tr. Co., Miss. Valley Tr. Co., and Boatmens N., St. L.; 1st N., Interstate N., and Com. Tr. Co., Kan. C.; Phil. N., Pa. Co. and 1st N., Phil. N. Bk. of Det., Det.; Bk. of Am. N. Tr. & Sav. Assn., Am. Tr., Anglo Calif. N., Crocker 1st N. and W. F. Bk. & Un. Tr., San F.; Secur.-1st N. Bk. of Los A., and Citiz. N. Tr. & Savings Bk., Los A.; Whitney N., Hibernia N. and N. Bk. of Com., N. O.; Mellon N., 1st N., and Un. Tr. Co., Pitt.; N. Shawmut and 1st N., Bos.; Biggs N., Wash., D. C.; 1st N., Balt.; Colo. N., Den.; 1st N. Bk. & Tr. Co., Minpls.

Ft. Worth N., Ft. Worth.

1st N. and Ft. Worth N., Ft. Worth.

Gty. Tr. Co., N. Y.; Ft. Worth N., Ft. Worth; Rep N., Dallas.

DALLAS NATIONAL BANK SOLICITS YOUR NORTH TEXAS BUSINESS ESTABLISHED IN 1903

Fort Worth—Selected List of Investment Dealers, Brokers, Finance Companies, Acceptance Corporations, etc.

MEMBERS OF FIRM BRANCH MANAGERS EXCHANGE MEMBERSHIPS	OTHER OFFICES, CORRESPONDENTS AND BANK DEPOSITORIES.	MEMBERS OF FIRM BRANCH MANAGERS EXCHANGE MEMBERSHIPS	OTHER OFFICES, CORRESPONDENTS AND BANK DEPOSITORIES
*Mem. Am. Bks. Assn. YEAR †Mem. State Bks. Assn. ESTAB. ‡Mem. Inv. Bks. Assn. LISHED. ±Mem. Local Stock Exchange.		*Mem. Am. Bks. Assn. YEAR †Mem. State Bks. Assn. ESTAB. ‡Mem. Inv. Bks. Assn. LISHED. ±Mem. Local Stock Exchange	
J. S. BACHE & CO. (207 W. 7th St.)	{ WILLIAM H. RUGEN, Manager { Members Principal Stock Exchanges	WILLIAM N. EDWARDS AND COMPANY (First Natl. Bank Bldg.) AT & T Teletype FTWH-451 Long Distance 222	{ W. N. EDWARDS, President { J. C. OWENS, Vice President { Dealers in Texas Municipal Bonds and { Corporate Securities { INVESTMENT SECURITIES { Direct Telephone Line to Dallas
	J. S. Bache & Co., New York.		First Natl. and Ft. Worth Natl., Ft. Worth; Harris Tr. & Sav., Chi.

Number under Name of Bank is the Transit Number given to each bank in U. S. exclusively by The Rand-McNally Bankers' Directory, under the authority of The American Bankers Ass'n.

TEXAS—Continued

Non-Bank Towns with Nearest Banking Point (Indexed Access.), Lawyers, Laws (indexed) in back of this volume. For Interest Rates, Holidays, etc., see Laws.

TOWN AND COUNTY. *County Seats. No. 11 F. R. D. E El Paso Hous. Sana.	MEMBERSHIP *Mem. A. B. A. †New State †Priv. ‡Mem. State B. Ass'n. [Estab. ◆Fed. Res. Depts. T-Trust B-Bond d-Safe Deposit © Savings ▲FDIC	PRESIDENT.	VICE-PRESIDENT.	CASHIER.	ASS'T CASHIER.	LIABILITIES. (In Thousands of Dollars)						RESOURCES.					PRINCIPAL CORRESPONDENTS.
						Capital	Surplus	Und. Prof. and or Reserves	Deposits	Other Liabilities	Totals	Cash, Ex. & Due from Bks	U.S. Gov. Securities	Other Securities	Loans & Discounts	Other Resources	
Franklin 961 Robertson I 20	First National Bank ▲@*05 Dec '37 Stmt 88-521	R. M. Duffey, Ch. of Bd. and Pres.	Jno. H. Lomax	D. J. Mauk	Mrs. Alys T. Scott	\$ 50	\$ 50	\$ 2	\$ 194		\$ 296	\$ 71	\$ 18	\$ 20	\$ 180	\$ 7	Chase N., N. Y.; 1st N., Dallas; So. Tex. Com'l N., Hou.
" "	First State Bank ▲d*13 Dec '37 Stmt 88-1551	W. T. Maris, Ch. of Bd. and Pres.	W. C. Crane, Act.	A. D. Rhodes	Lucy C. Schrock	30 (15 Cap. Notes)	5		146	\$ 5	201	75			103	23	1st N., Waco; Mtle. N., Dallas; 1st N., Hou.
Frankston 1109 H Anderson F22	First State Bank ▲*15'09 Dec '37 Stmt 88-1061	Ray Perry	Sallie J. Austin	Jeff Austin	Carrie Watkins	25	15 (With Surp)		151		191	87		15	83	6	Gty. Tr., N. Y.; 1st N., Dallas; Royall N., Palestine.
Fredericksburg § Gillespie J15 2416	Fredericksburg National Bank ▲d*13 Dec '37 Stmt 88-2163	Edward Stein, Ch. of Bd. and Pres.	W. J. Schroeder	A. L. Cameron	A. H. Klingelhofer Nolan L. Brown	50	60	10	1,185	3	1,308	297	456	210	313	32	N. Bk. Com., San Antonio; Rep. N., Dallas; Am. N., Austin.
Freeport 3162 H Brazoria M22	Freeport National Bank ▲d*13 Dec '37 Stmt 88-1548	W. C. McLendon		O. K. Phillips		50	13	4	420	3	490	164	177	46	84	19	N. City, N. Y.; 1st N., Hou.
Friena 781 Parmer E1	Friena State Bank ▲*15'19 Dec '37 Stmt 88-1661	Bruce McLean	C. E. McLean	C. E. McLean	Ada McLean Orma White	25	15	2	222		264	81	68	10	99	6	Inter-State N., Kan. C.; 1st N., Amarillo; Ft. Worth N., Ft. Worth.
Frost 748 Navarro F19	Citizens State Bank ▲*15'09 Dec '37 Stmt 88-814	W. R. Stockard A. H. Strain, Ch.	J. F. Slater	G. L. Haley	J. B. Strain	25 (5 Cap. Notes)		3	182		215	140		3	60	12	1st N. and Rep. N., Dallas; 1st N., Corsicana.
Fulbright 225 Red River C22	Fulbright State Bank ▲*15'27 Dec '37 Stmt 88-1566	Edgar Hooker	J. N. Henry	Sam Ramsey	Mrs. H. H. Wilkinson	17	4	1	102		124	49		65 (Incl. U.S.)	9	1	Dallas N. and Rep. N., Dallas.
Gainesville 8915 Cooke C18	First State Bank ▲*15'05 Dec '37 Stmt 88-146	F. Morris, Jr.	Claude Jones	Wm. Lewie	D. E. O'Brien	65	40	2	1,289	67	1,463	522	401	110	350	80	N. City, N. Y.; 1st N. and Mtle. N., Dallas; 1st N., Hou.
" "	GAINESVILLE NATIONAL BANK IN GAINESVILLE Dec '37 Stmt 88-145 ▲d@*13	A. Teague	J. A. Hulme	R. P. King	N. F. Mosman J. Ancil Smoot	200	3	5	1,348		1,556	672	9	370	428	77	1st N., Dallas; 1st N., Ft. Worth.

GALVESTON—Reserve City

(Branch of Federal Reserve District No. 11 H)

(Galveston, M-23) County Seat—Pop. 52,938

MEMBERSHIP *Mem. A. B. A. †New State †Priv. ‡Mem. State B. Ass'n. [Estab. ◆Fed. Res. Depts. T-Trust B-Bond d-Safe Deposit © Savings ▲FDIC	PRESIDENT.	VICE-PRESIDENT.	CASHIER.	ASS'T CASHIER.	LIABILITIES. (In Thousands of Dollars)						RESOURCES.					PRINCIPAL CORRESPONDENTS.	
					Capital	Surplus	Und. Prof. and or Reserves	Deposits	Other Liabilities	Totals	Cash, Ex. & Due from Bks	U.S. Gov. Securities	Other Securities	Loans & Discounts	Other Resources		
'CITY NATIONAL BANK Dec '37 Stmt 46-9 ▲d@T*07	W. L. MOODY, JR., Ch. of Bd. and Pres.	A. A. HORNE O. B. CHAPOTON	G. H. SCHEEL I. M. HERZ, Tr. Off.	IRA BERRY C. A. BAKER A. C. and A. Tr. Off. I. L. FORBES	\$ 200	\$ 200	\$ 216	\$ 14,180		\$ 14,796	\$ 8,927	\$ 580	\$ 2,293	\$ 2,795	\$ 201		N. City, N. Y.; Cont. Ill. N. Bk. & Tr. Co., Chi.; 1st N., St. L.
*First National Bank Dec '37 Stmt 46-2 ▲d@T*05 (Galveston continued on following page.)	Fred W. Catterall, Pres. and Tr. Off.	Mart H. Royston	E. Kellner, Cash. and Sec. of Bd. E. M. Warren, A.C.	W. C. Schutte A. E. A. Catterall, A. Cash. & A. Tr. Off.	200	200	177	4,628		5,205	1,211	\$ 2,438	277	1,175	104		Chase N., Cent. Han. Bk. and Tr. Co., and 1st N., N. Y.; 1st N., Chi., Kan. C., and St. L.; N. Bk. of Com., N. O.; Penn. Co. and 1st N., Phil.; Gty. Tr. Co. of N. Y., London

	PRESIDENT.	VICE-PRESIDENT.	CASHIER.	ASS'T CASHIER.	LIABILITIES. (In Thousands of Dollars)					RESOURCES.					PRINCIPAL CORRESPONDENTS.	
					Capital	Surplus	Und. Prof. and or Reserves	Deposits	Other Liabilities	Totals	Cash, Ex. & Due from Bks	U.S. Gov. Securities	Other Securities	Loans & Discounts		Other Resources
*Hutchings-Sealy National Bank 46-1-1-▲dB@]•*54 Dec'37Stmt	John W. McCullough Geo. Sealy, Ch. of Bd.	C. J. Savage	C. J. Savage T. W. Lain, Tr. Off. R. K. Hutchings, A. Tr. Off. Wm. W. Sealy, A. Tr. Off.	H. W. T. Rabe W. H. Grassmuck A. W. Moore G. D. Haden	\$ 750	\$ 261	\$ 208	\$ 8,888	\$ 277	\$10,384	\$ 3,990	\$ 50	\$ 328	\$ 5,480	\$ 536	N. City and Guaranty Tr. Co., N. Y.; 1st N., Chi. and St. L.
*W. L. MOODY & COMPANY (Unincorporated) (Bankers) 46-3 d@•*66	W. L. MOODY, JR.		NEAL BUTLER, JR.	E. P. THEIS FRANK SMITH R. W. BURGESS												N. City, N. Y.; Cont. Ill. N. Bk. & Tr. Co., Chi.; South Texas Com'l N., Hou.; 1st N., St. L.; Rep. N., Dallas; Hib. N. Bk. & Tr. Co., N. O.
*UNITED STATES NATIONAL BANK 46-4 Jan'38Stmt	R. Lee Kempner I. H. Kempner, Ch.	J. W. Butler A. Lion O. A. Walker, Jr.	A. J. Peterson, Cash. and V. P. D. P. Doyle, Aud.	E. J. De Barbieris Ross J. Keller J. E. Meyers, Tr. Off.	500	500	295	9,528		10,823	3,159	2,465	970	3,457	772	Chase N., Bk. of N. Y. & Tr. Co., N. City, N. Y.; Cont. Ill. N. Bk. & Tr. Co. and Northern Tr. Co., Chi.; Mtl. Com. Bk. & Tr. Co., St. L.; N. Shawmut, Bos.; N. Bk. of Com., N. O.; Union Tr. Co., Pitt.; Phil. N., Phil.; Com. Tr. Co., Kan. C.
Galveston Clearing House (Members indicated by a *)	A. J. Peterson	J. W. McCullough	Chas. J. Ricke, Tr.	Frank Smith, Sec. and Mgr.	(See page 65)	Deposits by	66-67 f Cities,	or Num ber of States, etc.)		National	al, Stat e and	Private	Banks,	Total		

TEXAS—Continued

Non-Bank Towns with Nearest Banking Point (Indexed Acces.), Lawyers, Laws (Indexed) in back of this volume. For Interest Rates, Holidays, etc., see Laws.

TOWN AND COUNTY. County Seats. No. 11 F. R. D. E H L Paso Hous. S San A	Mem. A. B. A. New State Priv. Mem. State B. Ass'n. [Estab. Fed. Res. Depts: T-Trust B-Bond d-Safe Deposit @ Savings ▲FDIC	PRESIDENT.	VICE-PRESIDENT.	CASHIER.	ASS'T CASHIER.	LIABILITIES. (In Thousands of Dollars)					RESOURCES.					PRINCIPAL CORRESPONDENTS.
						Capital	Surplus	Und. Prof. and or Reserves	Deposits	Other Liabilities	Totals	Cash, Ex. & Due from Bks	U.S. Gov. Securities	Other Securities	Loans & Discounts	
Ganado 626 H Jackson M20	Citizens State Bank •*08 Dec'37Stmt 88-1064	T. N. Mauritz	Fred Mauritz	Roy Selby	J. V. Petrash	\$ 50	\$ 10	\$ 14	\$ 357		\$ 431	\$ 91	\$ 107	\$ 221	\$ 12	1st N. and So. Tex. Com'l N., Hou.; Victoria Bk. & Tr., Victoria.
Garland 1584 Dallas D19	STATE NATIONAL BANK Dec'37Stmt 88-774 ▲d•*06	A. R. Davis	H. W. Jones, Act.	Roland Coomer	Heyward White Gordon Florence	100	19	8	817		944	302	100	\$ 181	313	48 Chem. Bk. & Tr. Co., N. Y.; N. Bk. Com., Dallas.
Garrison 527 H Nacogdoches @24	Commercial State Bank Dec'37Stmt 88-1066 ▲*37	W. C. Young Geo. W. Tinkle, Ch.	D. M. McDuffie A. C. Irwin	Dale Irwin		17 Deb. 10	1	1	80		109	16	71	2	14	6 So. Tex. Com. N., Hou.; Com'l N. Nacogdoches.
Gary 530 Panola F24	Gary State Bank ▲d•*22 Dec'37Stmt 88-1365	Z. L. Daniel	J. R. Brannon, Jr.	J. S. DuBose	A. W. Primeaux	13 Deb. 5			43		61	26	3		28	4 Rep. N., Dallas; Com'l N., Shreveport; Cont. N., Ft. Worth.
Gatesville 2601 Coryell H17	Guaranty Bank & Trust Company • 88-1628 ▲d]•*13 Dec'37Stmt	C. C. Sadler	L. S. Holmes, V. P. and Tr. Off.	B. K. Cooper	J. F. Patterson	50	18	2	448		518	175	50	125	146	22 Rep. N., Dallas; 1st N., Waco; 2d N., Hou.
" " "	The National Bank of Gatesville 88-441 ▲*89 Feb'38Stmt	Leake Ayres Dan E. Graves, Ch. of Bd.	J. P. Kendrick, Exec. Andrew Kendrick	Dawson Cooper	Cam McGilvray	100	60	52	1,044		1,256	581	146	165	344	20 Chase N. and N. City, N. Y.; U. S. N., Galv.; 1st N., Dallas and Hou.
Georgetown 3583 Williamson J18	Farmers State Bank ▲d•*05 Dec'37Stmt 88-310	D. W. Wilcox E. G. Gillett, Ch.	J. C. Rogers, Act.	C. S. Griffith	C. S. Sanders	50 (10 Cap.	10 Notes)	7	359	\$ 31	467	170		117 (Incl. U.S.)	156	24 Chase N., N. Y.; 1st N., Hou. and Dallas.
" " "	First National Bank ▲*190 Dec'37Stmt 88-309	E. H. Eanes J. E. Cooper, Ch. of Bd.	E. M. Daughtrey	Tom H. Clark	Mrs. Lee A. Hall Phillip Fosberg	50	26	14	414	223	727	160	324	135	94	14 N. City, N. Y.; So. Tex. Com'l N., Hou.; 1st N., Dallas.

DALLAS NATIONAL BANK

SOLICITS YOUR NORTH TEXAS BUSINESS
ESTABLISHED IN 1903

Number under Name of Bank is the Transit Number given to each bank in U. S. exclusively by The Rand-McNally Bankers' Directory, under the authority of The American Bankers Ass'n.

TEXAS—Continued

Non-Bank Towns with Nearest Banking Point (Indexed Access.), Lawyers, Laws (Indexed) in back of this volume. For Interest Rates, Holidays, etc., see Laws.

TOWN AND COUNTY. County Seats. No. 11 F. R. D. E El Paso Hous. \$San A.	Mem. A. B. A. New State Priv. Mem. State B. Ass'n. [Estab. Fed. Res. Depts.: T-Trust B-Bond d-Safe Deposit © Savings ▲ FDIC	PRESIDENT.	VICE-PRESIDENT.	CASHIER.	ASS'T CASHIER.	LIABILITIES. (In Thousands of Dollars)					RESOURCES.					PRINCIPAL CORRESPONDENTS.	
						Capital	Surplus	Und. Prof. and or Reserves	Deposits	Other Liabilities	Totals	Cash, Ex. & Due from Bks	U. S. Gov. Securities	Other Securities	Loans & Discounts		Other Resources
George West. 500 \$ Live Oak 017	First National Bk. in George West. 88-1790. ▲d•t'34 Dec'37Stmt	R. C. Lyne	J. S. Hall	C. L. Tullis	Arthur E. Probst	\$ 50	\$ 10	\$ 3	\$ 276		\$ 339	\$ 145	\$ 39	\$ 88	\$ 63	\$ 4	N. Bk. of Com., San Antonio; Dallas N., Dallas; Corpus Christi N., Corpus Christi.
Giddings. 1835 H Lee K19	Citizens State Bank. ▲d•t'06 Dec'37Stmt 88-472	Paul Nerger	P. H. Luecke	Ed. Schuhmann	W. E. Kasper	50	20	6	353	\$ 91	520	92		139	181	108	Chase N., N. Y.; Dallas N., Dallas; So. Tex. Com'l N., Hou.
" " "	First National Bank. ▲d•t'90 Dec'37Stmt 88-471	G. H. Fritsche	J. S. Hillsman	A. J. Nisbet		60	41	1	218		320	52	33	137	82	16	Chase N., N. Y.; Un. N., Hou.; 1st N., Dallas.
Gilmer. 1963 Upshur E23	Farmers & Merch. Nat. Bank. Dec'37Stmt 88-561. ▲d•t'01	H. J. Childress R. C. Barnwell, Ch.	J. P. Ray	C. T. Crosby	A. C. Anderson Alvin Spencer	50	15	21	743		829	243	60	188	315	23	1st N., Dallas; N. Bk. of Com., Hou.
" " "	First National Bank. Dec'37Stmt 88-560. ▲d•t'1900	J. W. Croley	H. P. McGaughy	L. G. Martin	L. C. Blount V. E. Todd Briggs Todd Lillian Davis G. H. Grayson	100	52	(With Surp)	1,296		1,448	674		300 (Incl. U. S.) 199	455	19	1st N., Dallas; So. Tex. Com. N., Hou.; Com'l N., Shreveport.
Gladewater. 6000 Gregg E23	First State Bank. ▲d•t'35 Dec'37Stmt 88-1379	J. T. Jeter	W. W. Bradley Mrs. L. J. Everett A. B. Foshee	H. L. Goodson, V. P. and Cash.	Lillian Davis G. H. Grayson	75	25	44	1,568		1,712	919	166	199	420	8	Mfrs. Tr., N. Y.; 1st N., Dallas; Com. Tr., Kan. C.
Glen Rose. 983 Somervell F17	First National Bank in Glen Rose. 88-788. ▲d•t'28 Dec'37Stmt	C. A. Bridges	Jack W. Bridges	Jack W. Bridges		25	1	5	199		230	65	3	52	101	9	Mtie. N., Dallas; 1st N., Ft. Worth.
Goldthwaite. 1324 Mills H16	Trent State Bank. \$'08 Dec'37Stmt 88-674	W. E. Fairman E. B. Anderson, Ch.		Grover Dalton	Hulon Fletcher	50	11	8	679	5	753	333	66	50	298	6	Cent. Han. Bk. & Tr., N. Y.; 1st N., Dallas and Hou.
Goliad. 1428 \$ Goliad N18	FIRST NATIONAL BANK. Dec'37Stmt 88-652. ▲d•t'91	W. E. Fowler, Ch. of Bd. and Pres.	C. L. O'Quin A. E. Taylor	Edw. A. Martin	Sophie Williams L. J. Lutenbacher Emmet Albrecht	50 Pf. 43	50	36	664		843	300	90	137	296	20	Cent. Han. Bk. and Tr. Co., N. Y.; N. Bk. Com., San Antonio; Hou. N., Hou.
Gonzales. 3859 \$ Gonzales L18	Gonzales State Bank. Dec'37Stmt 88-295. ▲d•t'32	M. P. Rochelle	V. S. Maret, Act. F. D. Kokernot	Horace Wood	F. J. Boehm P. L. Crockett	35 (29 Deb.)	14	9	1,100		1,187	597	160	178	246	6	Chase N., N. Y.; So. Tex. Com'l N., Hou.; N. Bk. Com., San Antonio; Cont. N. Bk., Ft. Worth.
Goodlett. 113 Hardeman A13	First State Bank. ▲\$'20 Dec'37Stmt 88-1973	G. A. Vestal	J. Y. Lane	F. B. Wrinkle	Vera Malone	10	6	3	41		60	13	2		30	15	Ft. Worth N., Ft. Worth; 1st N., Quanah; Dallas N., Dallas.
Goose Creek. 5208 H Harris L23	CITIZENS STATE BANK & TRUST CO. ▲d•t'08 Dec'37Stmt 88-1992	Hugh Echols, Jr.	W. E. Duplantis, Act.	W. C. Sanders	M. C. Kelley I. W. Strickler	50 20 Cap. Notes	80	25	1,965		2,140	521	471	500	630	18	Chase N., N. Y.; So. Tex. Com'l N., Hou.; Dallas N., Dallas.
" " "	The First National Bank. 88-1770. ▲d•t'34 Dec'37Stmt	W. W. Moore J. M. Kilgore, Ch. G. A. Lillie, V. P.	W. T. Busch J. P. Weickersheimer	S. T. Weaver	O. W. Dube	36 Pf. 39	7	28	1,013		1,123	408	60	390	225	40	Chase N., N. Y.; N. Bk. of Com., Hou.
Gordon. 510 Palo Pinto E16	First National Bank. Dec'37Stmt 88-850. ▲d•t'1900	A. P. Wilbar John Harlin, Ch.	H. P. Henegar Arthur James	R. M. Barton, Cash., Sec. and Tr.		50	7	2	168		227	84		2	133	8	Ft. Worth N., Ft. Worth; Dallas N., Dallas.
Gorman. 1154 Eastland F15	First National Bank. ▲d•t'1900 Dec'37Stmt 88-741	O. P. Newberry, Ch. of Bd. and Pres.	E. D. David	W. G. Kirk		30	10	2	417		459	178	129	3	130	19	Cont. N., Ft. Worth.
Graford. 481 Palo Pinto D16	First National Bank. ▲d•t'07 Dec'37Stmt 88-1076	S. F. Lee, Ch. of Bd. and Pres.	A. F. Jones J. T. McClure	A. F. Jones	A. Mae Diviney	25	12	3	71		111	25	4	3	75	4	1st N., Ft. Worth; City N., Mineral Wells.
Graham. 4981 Young D16	FIRST NATIONAL BANK IN GRAHAM. Dec'37Stmt 88-522. ▲d•t'90	GRAHAM STEWART		JAMES G. STAPLES	BLAKE ALLISON J. P. GAMMILL	100	66	17	1,040		1,223	335	291	240	308	49	Chase N., N. Y.; Ft. Worth N., Ft. Worth; 1st N., Dallas; City N., Wich. Falls.
" " "	THE GRAHAM NATIONAL BANK. 88-523. ▲d•t'01 Dec'37Stmt	W. A. CORBETT	R. V. TIDWELL, Active D. F. FORD, Active "The Old Reliable" of Graham, Collections QUICK Most Modern Equipment and Facilities this section Texas.	C. P. GREGORY G. D. HINSON, V. P. Texas. RETURNS—Officers Personal Attention.	MRS. H. D. CRISWELL	50 Pf. 50 (Incl. Und. Prof.)	107		1,061		1,268	476		269 (Incl. U. S. Secur.)	471	52	N. City, N. Y.; 1st N., Ft. Worth; 1st N. and Dallas N., Dallas; 1st N., Wichita Falls; Com. Tr., Kans. C.

Number under Name of Bank is the Transit Number given to each bank in U. S. exclusively by The Rand-McNally Bankers' Directory, under the authority of The American Bankers Ass'n.

TEXAS—Continued

Non-Bank Towns with Nearest Banking Point (Indexed Access.), Lawyers, Laws (indexed) in back of this volume. For Interest Rates, Holidays, etc., see Laws.

TOWN AND COUNTY. County Seats. No. 11 F. R. D. E El Paso Hous. S San A.	Mem. A. B. A. * New State Priv. Mem. State B. Ass'n. (Estab. Fed. Res. Depts T-Trust B-Bond d-Safe Deposit C Savings A FDIC	PRESIDENT.	VICE-PRESIDENT.	CASHIER.	ASS'T CASHIER.	LIABILITIES. (In Thousands of Dollars)						RESOURCES.					PRINCIPAL CORRESPONDENTS.
						Capital	Surplus	Und.Prof. and or Reserves	Deposits	Other Liabilities	Totals	Cash, Ex. & Due from Bks	U.S. Gov. Securities	Other Securities	Loans & Discounts	Other Resources	
Granbury 996 Hood E17	First National Bank...▲dt'87 Dec'37Stmt 88-616	Jake Green, Ch. of Bd. and Pres.	J. L. Lary	J. L. Lary	J. M. Clark	\$ 50 Pf. 46	\$ 4	\$ 22	\$ 314		\$ 436	\$ 164	\$ 40	\$ 27	\$ 182	\$ 23	Ft. Worth N., Cont. N., Ft. Worth, Mtle. N. and Rep. N., Dallas.
Grand Prairie 1529 Dallas E19	Grand Prairie State Bank Dec'37Stmt 88-730 ▲t'83	W. B. Gilbert	G. W. Bingham, Act. A. N. Smith	Maude Crawford		25	4	2	234		265	121	54	10	72	8	Dallas N. and Rep. N., Dallas; Cont. N., Ft. Worth.
Grand Saline 1799 Van Zandt E21	State National Bank...▲d*07 Dec'37Stmt 88-692	J. E. Andrews	P. L. Davis	T. D. Hunt		50	50	8	708		816	238	79	327	159	13	Chase N., N. Y.; 1st N. and Dallas N., Dallas.
Grandview 892 Johnson F18	First National Bank...▲t'90 Dec'37Stmt 88-699	C. P. Lane, Ch. of Bd. and Pres.	W. W. O'Hara	O. Williamson	T. S. Wilkinson	40	21	2	192		255	185		5	58	7	1st N., Ft. Worth and Dallas.
Granger 1703 Williamson I18	First National Bank...▲t'02 Dec'37Stmt 88-493	J. J. Parmele	J. S. Fox	T. D. Bartosh	Miss Ella Dusek	50	4	17	149		220	82		34	95	9	So. Tex. Com'l N., Hou.; Rep. N. Bk. & Tr., Dallas.
" " "	Granger National Bank▲t'20 Dec'37Stmt 88-1928	John Baca, Ch. of Bd. and Pres.	Frank Zrubek	I. C. Parma	Wm. Bartosh	35	3	2	280		320	93	67	35	111	14	1st N., Hou.; Citiz. N., Waco.
Grapeland 1027 H Houston G22	Farmers & Merch. State Bk. Dec'37Stmt 88-1078 ▲t'07	T. S. Kent	W. D. Granberry	Leon Anderson		15 Deb.10	15	1	146		187	37	55	12	47	36	So. Tex. Com'l N., Hou.; U. S. N., Galv.; Rep. N., Dallas.
" " "	Grapeland State Bank Dec'37Stmt 88-1392 ▲d*11	C. W. Kennedy	J. R. Pennington	J. E. Long		20	20	2	159		201	52		57	90	2	1st N., Dallas; So. Tex. Com'l N., Hou.; 1st N., Crockett.
Grapevine 936 Tarrant D18	Tarrant County National Bk. Dec'37Stmt 88-1917 ▲t'19	D. E. Box H. E. Saunders, Ch. of Bd.	J. D. Thweatt J. K. Buckner	J. K. Buckner	Joe N. Box Inact. M. W. Wiley O. L. Williams D. E. Box, Sec. S. M. Tucker I. C. McWhirter	50	17	4	280		351	130	48	83	86	4	Mtle. N., Dallas; Cont. N., Ft. Worth.; 1st. N., Dallas and Hou.
Greenville 12,407 Hunt D21	The Citizens National Bank of Greenville...▲t'20 Dec'37Stmt 88-122	J. C. Thompson, Ch. of Bd. and Pres.	Jas. W. Ward	B. R. Brown		100	53	17	1,562	\$ 96	1,828	411	579	51	665	122	Chase N., N. Y.; Mtle. N., Dallas; So. Texas Com'l N., Hou.
" " "	GREENVILLE NATIONAL EX. BANK...88-119. ▲d@t'07 Dec'37Stmt	J. B. Clayton J. W. Birdsong, Act. V. P. J. A. Norton, Act. V. P.	L. A. Clark W. B. Wise E. P. Becton	Benton S. Clark R. D. Trimble, A. C.	W. A. Butler J. E. Bush W. H. Bush	250	250	33	3,482		4,015	1,386	794	699	899	237	Chase N., N. Y.; 1st N., Dallas.
Gregory 517 S San Patricio P19	First National Bank...▲t'12 Dec'37Stmt 88-1079	May M. Green Watson	E. N. Tutt	Shirley Taylor	H. G. Barnett	25	27	2	222		276	186	70	3	17		1st N., Chi.; Alamo N., San Antonio; So. Tex. Com'l N., Hou.
Groesbeck 2059 Limestone G20	Citizens National Bank in Groesbeck...88-570...▲t'02 Dec'37Stmt	T. J. Holton	Scott Reed	A. G. Easterling	Hayes Jackson	25 Pf. 25	1		197		248	83		83	67	15	Chase N., N. Y.; 1st N., Dallas; Hou. N., Hou.; U. S. N., Galv.
" " "	Farmers State Bank...▲t'13 Dec'37Stmt 88-1503	J. Cull Sanders	J. E. Bradley	C. E. Gregory	C. L. Harrison	25	3	2	215		245	92	8	91	46	8	1st N., Dallas N. and Rep. N., Dallas; So. Tex. Com'l N., Hou.
Groom 564 Carson D4	State National Bank▲d*25 Dec'37Stmt 88-1080	J. W. Knorpp	John Fraser	C. L. Culver	B. A. Ragsdale	25	4	5	106		140	34		29	71	6	1st N., Amarillo; Rep. N., Dallas; Cont. N., Ft. Worth.
Groveton 1046 H Trinity H23	First National Bank in Groveton...88-1081...▲t'02 Dec'37Stmt	L. P. Atmar	R. R. Robb	R. R. Robb	Gordon Reily Roland Smith	50 Pf. 50	12	4	541		657	210	34	92	302	19	So. Tex. Com'l N., Hou.; Rep. N., Dallas.
" " "	First State Bank...▲d*13 Dec'37Stmt 88-1558	L. P. Atmar	W. Hooks	W. L. Hutson		25 Deb.15		4	102	1	147	68	13	1	55	10	2d N., Hou.; U. S. N., Galveston.
Gustine 368 Comanche G16	First State Bank...▲t'27 Dec'37Stmt 88-2051	J. W. Robinson	T. L. Conaway	E. L. Hale	Edith Hale	20 Deb.10		1	34		65	27		1	30	7	1st N., Ft. Worth; Liberty State, Dallas; Dublin N., Dublin.
Hale Center 1007 Hale B10	First National Bank Dec'37Stmt 88-1084 ▲d@t'07	R. F. Alley Nick Alley, Ch. of Bd.	Nick Alley	Al H. LeMond	Sallie F. LeMond	25	3		299		327	131	6	17	140	33	City N., Plainview; Mtle. N., Dallas; Stk. Yds. N., Kan. C., Mo.
Hallettsville 1406 H Lavaca L19	First National Bank...▲t'90 Dec'37Stmt 88-597	S. H. Simpson	A. Klatt	J. H. Simpson	Bruno Cohn	60	47	38	697		842	321	54	290	164	13	Cent. Han. Bk. & Tr., N. Y.; 1st N., Hou.; Frost N., San Antonio.
" " "	Peoples State Bank...▲d*13 Dec'37Stmt 88-2138	C. T. Dufner	J. F. Kopecky	M. I. Bozka	F. J. Appelt	40 Deb.25		4	241	2	312	151	40	20	87	14	Cent. Han. Bk. & Tr., N. Y.; Hou. N., Hou.; U. S. N., Galv.
Hallsville 600 Harrison E23	First State Bank...▲t'09 Dec'37Stmt 88-1085	J. W. Holloway	C. W. Rutland	C. F. Haywood		25	6	1	128		160	43		25	86	6	Dallas N., Dallas; U. S. N., Galv.; Com'l N., Shreveport, La.
" " "	Hallsville State Bank...▲t'33 Dec'37Stmt 88-1882	R. W. Bolding	H. L. Rogers, Act.	R. V. Haggard		20 (10 Cap. Notes)	3	1	69		103	16			77	10	Rep. N., Dallas; Marsh- shall N., Marshall; 1st N., Longview.

DALLAS NATIONAL BANK

SOLICITS YOUR NORTH TEXAS BUSINESS
ESTABLISHED IN 1903

TOWN AND COUNTY. ▲ County Seats. No. 11 F. R. D. E El Paso H Hous. S San A.	● Mem. A. B. A. ? New State Priv. [Mem. State B. Ass'n. [Estab. Fed. Res. Depts. T-Trust B-Bond d-Safe Deposit @ Savings ▲ FDIC	PRESIDENT.	VICE-PRESIDENT.	CASHIER.	Ass'T CASHIER.	LIABILITIES. (In Thousands of Dollars)						RESOURCES.					PRINCIPAL CORRESPONDENTS.
						Capital	Surplus	Und. Prof. and or Reserves	Deposits	Other Liabilities	Totals	Cash, Ex. & Due from Bks	U.S. Gov. Securities	Other Securities	Loans & Discounts	Other Resources	
Hamilton 2084 Hamilton G17	Hamilton Bank & Trust Co. Dec'37Stmt 88-529 ▲@*1'06	J. E. Moore	A. P. Shockley	C. M. Rush	Paul Edmiston	\$ 50	\$ 21	\$ 3 (With Surp)	\$ 202		\$ 276	\$ 93	\$ 56	\$ 6	\$ 96	\$ 25	Rep. N., Dallas; Ft. Worth N., Ft. Worth; Citiz. N., Waco.
" " "	HAMILTON NATIONAL BANK Dec'37Stmt 88-528 ▲@*1'81	C. B. James	M. G. James	W. G. Barkley	R. S. Jones	100	65	(With Surp)	365		530	121	94	71	218	26	Cent. Han. Bk. & Tr. Co., N. Y.; 1st N., Dallas; 1st N., Ft. Worth.
" " "	Perry National Bank ▲*1'20 Dec'37Stmt 88-1980	E. A. Perry	G. M. Carlton	Joe Cleveland	J. T. Chesley	50	14	21	413		498	201	113	55	124	5	1st N., Dallas; So. Tex. Com'l N., Hou.; Ft. Worth N., Ft. Worth.
Hamilt 2328 Jones D13	Farmers & Merchants National Bank ▲d*1'07 Dec'37Stmt 88-430	J. W. Ezell	W. J. Bryant	Tate May	W. C. Russell	40	17	10	772		839	256	77	16	467	23	Cont. N. Bk. Ft. Worth; Far. & Merch. N., Abilene Rep. N., Dallas.
Handley 2000 Tarrant E18	First National Bank Dec'37Stmt 88-1526 ▲d@*1'25	A. S. McGee	E. L. White	Ben T. Merritt	Ray E. McCleskey	25	7	3	292		327	115	63	32	110	7	Irv. Tr. N. Y.; Ft. Worth N., Ft. Worth; 1st N., Dallas.
Happy 724 Swisher E3	First State Bank ▲*1'08 Dec'37Stmt 88-1087	T. H. Campbell	J. R. Raymond	Alden C. Mann		25		3	125		173	30	7		118	18	Cont. N., Ft. Worth; 1st N., Amarillo; Stk. Yds. N., K. C.
Harlingen 12,124 Cameron Q5	First National Bank Dec'37Stmt 88-2039 ▲d@*1'23	W. H. Hall	E. C. Breedlove, Act.	D. J. Evans		50		23	1,825		1,948	1,066	250	82	516	34	Chase N., N. Y.; N. Bk. Com., San Antonio; Hou. N., Hou.
Harper 335 Gillespie J15 Harrisburg 1461	First State Bank ▲d*1'15 Dec'37Stmt 88-1707 (See Houston)	Chas. J. Whitewood	C. W. McKeehen, Act.	H. P. Gartrell	E. D. Morris E. Bein	25	5	10	80	\$ 1	121	53		2	60	6	N. Bk. Com., San Antonio; Dallas N., Dallas; Hou. N., Hou.
Haskell 2632 Haskell D13	Farmers & Merchants State Bank 88-375 ▲*1'33 Dec'37Stmt	J. T. Hester	A. M. Turner	Ira Hester	Mary Pearsey	25 (20 Cap. Notes)			224		269	73	2		152	42	Mtle. N., Dallas; Far. & Merch. N., Abilene; Cont. N., Ft. W.
" " "	Haskell National Bank Dec'37Stmt 88-374 ▲d@*1'90	Mrs. M. S. Pierson	O. E. Patterson, Act. Hardy Grissom	A. O. Pierson	Nettie McCollum	25 Pf. 25	6	4	308		368	203	4	31	109	21	1st N. and Ft. Worth N., Ft. Worth.
Hearne 2956 Robertson I20	Planters & Merch. State Bk. Dec'37Stmt 88-381 ▲d@*1'30	J. G. Philen	W. H. Ely R. M. Duffey, Jr.	Roy O. Ely		50	27	3	390		470	191	79		194	6	Tex. State, Ft. Worth; So. Tex. Com'l N., Hou.
Hebronville 2742 Jim Hogg Q16	FIRST NATIONAL BANK Dec'37Stmt 88-1601 ▲d@*1'13	C. W. Hellen	Payne Briscoe	Payne Briscoe	Alberto W. Saldana	75	62	15	688		840	238	130	188	270	14	Chase N., N. Y.; So. Tex. Com'l N., Hou.; N. Bk. of Com., San Antonio.
Hedley 807 Donley E5	Security State Bank ▲*1'13 Dec'37Stmt 88-1616	J. G. McDougal	J. W. Noel	O. L. Johnson		35 Deb. 23	2	6	161	1	228	45		28	75	80	Dallas N., Dallas; City N., Wich. Falls; 1st N., Amarillo.
Heidenheimer 166 Bell I18	Heidenheimer State Bank Dec'37Stmt 88-1096 1'10	T. H. Heard	V. C. Marshall	Virgie Carson		12	3	1	48		64	37	4	11	12		Mtle. N., Dallas; City N., Galv.; Hou. N., Hou.
Hempstead 1942 Waller K21	Citizens State Bank Dec'37Stmt 88-417 ▲*1'06	A. T. Moore	H. A. Dobbs, Act.	A. R. Woodson	Leonard McGowan	25	25	9	341		400	54	35	184	124	3	Chase N., N. Y.; So. Tex. Com'l N., Hou.; Rep. N. Bk. and Tr. Co., Dallas.
Henderson 8000 Rusk F23	Citizens National Bank Dec'37Stmt 88-815 ▲d@*1'30	John R. Alford, Ch. of Bd. and Pres.	W. E. Wylie	Ben R. Thomason, V. Pres. and Cash.	Alvin Wylie	50 Pf. 50	49	97	3,164		3,410	899	891	1,138	444	38	Chase N., N. Y.; 1st N., Dallas; 1st N., Hou.
" " "	First National Bank ▲d@*1'02 Dec'37Stmt 88-814	W. P. White	E. F. Crim, Act. Homer Harris, Sr. C. L. Brachfield	S. L. Oliver	R. M. Baxter	50 Pf. 50	50	92	2,235	4	2,481	1,041	260	637	477	66	1st N. and Rep. N., Dallas; So. Tex. Com'l N., Hou.; 1st N., Shreveport.
Henrietta 2020 Clay B16	First National Bank Dec'37Stmt 88-2168 ▲d@*1'33	C. H. Melton	Jim Alcorn A. J. Oheim	Chas. Graham	W. L. Mount Felix Watson	50	30		568		648	248	182	64	149	5	1st N., Dallas; Citiz. N., Denison; City N., Wich. F.
Hereford 2458 Deaf Smith E2	FIRST NATIONAL BANK Dec'37Stmt 88-482 ▲@*1'06	GEO. L. MUSE	E. B. HEDRICK	A. R. POSEY	Items Given	25 Pf. 25	10	5	349		414	94	69	38	195	18	1st N., Amarillo; Stk. Yds. N., Kan. C.; 1st N., Dallas.
" " "	FIRST STATE BANK Dec'37Stmt 88-484 ▲d@*1'27	C. B. WILLIAMS, Ch. of Bd. and Pres.	MILES ROBERSON	C. G. ACKER	EDGAR IRELAND, JR.	50 Deb. 25			395		470	176	28		257	9	Cent. Han. Bk. & Tr., N. Y.; Ft. Worth N., Ft. Worth; American N., Amarillo.

SEND US YOUR HEREFORD ITEMS DIRECT. Collections, Bill of Lading Drafts, Cash and Time Items Given Prompt Attention. Fes in Advance: Plain sight drafts, 25c; Credit Reports 50c.

TOWN AND COUNTY.	Mem. A. B. A. New State Priv. (Mem. State B. Ass'n. Estab. Fed. Res. Depts: T-Trust B-Bond d-Safe Deposit © Savings ▲FDIC)	PRESIDENT.	VICE-PRESIDENT.	CASHIER.	ASS'T CASHIER.	LIABILITIES. (In Thousands of Dollars)					RESOURCES.				PRINCIPAL CORRESPONDENTS.	
						Capital	Surplus	Und. Prof. and or Reserves	Deposits	Other Liabilities	Totals	Cash, Bx. & Due from Bks	U.S. Gov. Securities	Other Securities		Loans & Discounts
Hico 1463 Hamilton F17	First National Bank Dec'37Stmt 88-578	G. M. Carlton	R. A. Dorsey	E. H. Randals	C. L. Woodward	\$ 50	\$ 50	\$ 29	\$ 465		\$ 594	\$ 255	\$ 252	\$ 3	\$ 84	N. City, N. Y.; 1st N., Dallas; Ft. Worth N., Ft. Worth.
Higgins 812 Lipscomb B6	First National Bank in Higgins Dec'37Stmt 88-713	T. H. Black	D. Barton	C. H. Hyde	Blanche Hyde, Sec.	25	11	1	252		289	132	54	12	78	4th N., Wich.; Inter-State N., Kan. C.; Amarillo N., Amarillo.
Hillsboro 7823 Hill F19	CITIZENS NATIONAL BANK Dec'37Stmt 88-169	B. C. WEST	C. S. MORGAN	E. B. TINKER	C. M. DUNCAN	100	85	28	1,112		1,325	526	117	209	448	Cent. Han. Bk. & Tr., N. Y.; 1st N., Chi.; 1st N., Dallas.
" " "	Colonial Trust Company Dec'37Stmt 88-172	W. W. Siddons	W. C. Robertson	H. G. Denman, Sec.	Dorothy Meharg, A. Sec.	100	50	3	371		524	74		110	182	Gty. Tr. Co., N. Y.; 1st N., Dallas.
" " "	Hillsboro State Bank Dec'37Stmt 88-2174	D. W. Triplett	H. E. Chiles, Exec.	F. B. Triplett	E. G. Murphree	25	3	9	283		347	166	39		136	Cent. Han. Bk. & Tr., N. Y.; Un. N., Hou.; Mtle. N., Dallas.
Hitchcock 500 Galveston M23	Citizens State Bank Dec'37Stmt 88-910	W. T. Reitmeyer	M. T. Brooking	M. T. Brooking	V. K. Jordan	10	5	1	84		100	42	9	9	37	3 City N., Galv.; City N., Hou.
Holland 738 Bell I18	First National Bank Dec'37Stmt 88-794	L. B. Mewhinney	W. S. Reed	Logan Mewhinney	G. B. Mewhinney	50	11	11	196	2	270	103	54	29	66	18 Chase N., N. Y.; 1st N., Dallas.
Hondo 2106 Medina M15	The Hondo National Bank Dec'37Stmt 88-817	C. W. Gilliam	John Muenink	Charles Finger	A. H. Schweers	30	13	6	666	1	736	197	69	74	388	8 Cent. Han. Bk. & Tr., N. Y.; Frost N., San Antonio; So. Tex. Com'l N., Hou.
Honey Grove 2475 Fannin C21	First National Bank in Honey Grove Dec'37Stmt 88-882	A. G. Adams	J. W. Jones	R. M. McCleary	Ruby McClure	50	25	3	739		817	436	114	16	86	165 Rep. N., Dallas; 1st N., Ada.

HOUSTON—Reserve City (Branch of Federal Reserve Bank, District No. 11 H)

(Harris County, K 22) County Seat, Pop. 292,352

TOWN AND COUNTY.	Mem. A. B. A. New State Priv. (Mem. State B. Ass'n. Estab. Fed. Res. Depts: T-Trust B-Bond d-Safe Deposit © Savings ▲FDIC)	PRESIDENT.	VICE-PRESIDENT.	CASHIER.	ASS'T CASHIER.	LIABILITIES. (In Thousands of Dollars)					RESOURCES.				Houston Clearing House Ass'n Members shown by Affiliated Banks by +				
						Capital	Surplus	Und. Prof. and or Reserves	Deposits	Other Liabilities	Totals	Cash, Bx. & Due from Bks	U.S. Gov. Securities	Other Securities		Loans & Discounts	Other Resources		
+CITIZENS STATE BANK	Dec'37Stmt 35-68	W. H. IRVIN	W. N. GREER	R. R. ROBERTSON	A. F. REMBERT	\$ 250	\$ 75	\$ 87	\$ 4,837		\$ 5,299	\$ 1,587	\$ 1,531	\$ 211	\$ 1,847	\$ 123	Chase N., N. Y.; 1st N. and So. Tex. Com'l N., Hou.; Miss. Val. Tr., St. L.		
*CITY NATIONAL BANK	Dec'37Stmt 35-69	J. A. ELKINS	J. W. KEELAND	GUY H. HEATH	L. J. KUBENA	500	162	80	12,137		12,979	5,706	3,529	408	3,053	283	Mnfrs. Tr. Co., N. Y.; City N. Bk. & Tr. Co. Chi.; 1st N., St. Louis.		
Federal Intermediate Credit Bank	35-75	(See page 39 for information)																	
Federal Land Bank	35-77	(See page 39 for complete information)																	
Federal Reserve Bank of Dallas	35-4	(Houston Branch, Federal Reserve Bank of Dallas, Texas)																	
FIDELITY TRUST CO.	35-63	E. G. Floeter	Craig F. Cullinan	J. H. McGregor, Tr.	J. H. McGregor, A. Sec. and A. Tr. Off.	200	200	66	327		793	353		345	39	56	Chase N., N. Y.; 2d N., Hou.		
*FIRST NATIONAL BANK IN HOUSTON	Dec'37Stmt 35-1	F. M. LAW	W. S. COCHRAN	M. D. JENKINS	H. T. McCLUNG	3,000	1,125	674	49,558	\$ 176	56,733	19,286	21,982	430	13,204	1,831	Chase N., N. City, Cent. Han. Bk. & Tr., Bkrs. Tr., Chem. Bk. & Tr., and Gty. Tr., N. Y.; Cont. Ill. N. Bk. & Tr. and 1st N., Chi.; Mtle. Com. Bk. & Tr., 1st N., Boatmens N. and Miss. Val. Tr., St. L.; N. Bk. Com. and Hib. N., N. O.; Un. Tr. and Mellon N., Pitt.; Phil. N. and 1st N., Phil.; W. F. Bk. & Un. Tr. and Bk. of Am. N. Tr. & Sav. Assn., San F.; N. Bk. of Tulsa, Tulsa; 1st N., Okla. C.; N. Shaw., Bos.; Elggs N., Wash.; 1st N., K. C., Mo.; N. Bk. of Det. and Mnfrs. N., Det.; Barclays Bk., Ltd. and N. Prov. Bk. Ltd., Lon.		

DALLAS NATIONAL BANK SOLICITS YOUR NORTH TEXAS BUSINESS ESTABLISHED IN 1903

Number under Name of Bank is the Transit Number given to each bank in U. S. exclusively by The Rand-McNally Bankers' Directory, under the authority of The American Bankers Ass'n.

HOUSTON—Continued—Reserve City

(Branch of Federal Reserve Bank, District No. 11 H)

Non-Bank Towns with Nearest Banking Point (Indexed Acces.), Lawyers, Laws (indexed) in back of this volume. For Interest Rates, Holidays, etc., see Laws.

•Mem. A. B. A. •New \$State Priv. Estab.
•Mem. State B. Ass'n. (Etab.
•Fed. Res. Depts. T-Trust B-Bond
d-Safe Deposit © Savings ▲FDIC

PRESIDENT.	VICE-PRESIDENT.	CASHIER.	ASS'T CASHIER.	LIABILITIES. (In Thousands of Dollars)					RESOURCES.					
				Capital	Surplus	Und. Prof. and Reserves	Deposits	Other Liabilities	Totals	Cash, Ex. & Due from Bks	U.S. Gov. Securities	Other Securities	Loans & Discounts	Other Resources
First Texas Joint Stock Land Bank 35-76 Sep '37Stmt	C. S. E. Holland G. M. Bryan, Ch.	Glen A. Egan J. W. Evans W. A. Paddock	T. M. Gullette, Sec. and Tr.	\$ 476			\$ 3,684 (Farm L'n. Bd (Territory Texas and Oklahoma))	\$ 188	\$ 4,348	\$ 178	\$ 188	\$ 166	\$ 2,636	\$ 1,180
+ GUARDIAN TRUST CO. Dec '37Stmt 35-67 (Travis & Rusk)	C. M. Malone Jas. A. Baker, Ch.	W. B. Baker, V. P. and Sec. Norman Sterling	Gertrude Chambers, A. Sec. L. Goldston, Compt.	600	\$ 600	\$ 364	6,691	76	8,331	2,875	1,197	672	3,383	204
Harrisburg National Bank Dec '37Stmt 35-84	W. J. Stoner	C. B. Japhet	M. P. Longley	50	15	13	1,040		1,118	544	238	86	232	18
+ Houston Land & Tr. Co. Dec '37Stmt 35-51	P. B. Timpson R. E. Paine, V. P.	W. M. Rice O. R. Weyrich, Exec. Murray Kyger, Tr. Off.	H. L. Weyrich, Tr. A. J. Heinze, A. Tr. Off. Ross Bennett, A. Tr. Off.	1,000 Deb. 500	100	353	5,335		7,288	1,525	1,970	1,013	1,788	992
*HOUSTON NATIONAL BANK Dec '37Stmt 35-3	JOS. F. MEYER, Jr. MELVIN ROUFF, Act. V. P. J. W. FINCHER, Act. V. P.	L. V. HAHN, Act. E. C. ROBERTS, Act. FRANK K. MEYER J. A. KYLE	T. M. McDONALD, Act. V. P. and Cash. N. F. PENNINGTON, J. D. LARRABEE, B. F. RENTZEL, Asst. Vice Presidents E. L. CANNAN, Aud.	632 Pf. 367	285	113	14,664	172	16,233	7,124	1,244	383	6,328	1,154
*NATIONAL BANK OF COMMERCE Dec '37Stmt 35-60	A. D. SIMPSON JESSE H. JONES, Ch. of Bd.	R. P. DOHERTY, Exec. A. F. FISHER, J. H. GARRETT W. W. FONDREN	P. C. REHRAUER J. K. FLEMING, Aud. C. W. HAMILTON, A. Tr. Off.	1,000 Pf. 2,125	2,000	1,884	37,500		44,509	20,103	9,265	3,683	9,725	1,733
*San Jacinto National Bank Dec '37Stmt 35-71	Robert F. Ford R. W. Wier, Ch.	Leslie Coleman, V. P. and Tr. Off.	R. V. Moise, V. P. and Cash. C. F. Hord, Aud. C. M. Galey, A. Aud.	335 Pf. 315	70	61	5,141	5	5,927	1,762	816	1,384	1,426	539
*SECOND NATIONAL BANK Dec '37Stmt 35-6	B. D. HARRIS J. W. NEAL, Ch. of Bd. J. A. FITE, Act. V. P.	L. R. BRYAN, Jr., Act. J. ROBT. NEAL, Act. E. C. BARKLEY, Act. V. P. and Tr. Off. H. M. SEYDLER, Act. THOS. G. SPENCER	H. J. BERNARD H. M. ROWE, Compt. GEO. W. IRVING, H. E. HENDERSON, Tr. Officers	1,000	1,000	671	26,750	142	29,563	11,317	6,598	3,614	6,533	1,501
*SO. TEXAS COM'L NATIONAL BANK Dec '37Stmt 35-2	S. M. McASHAN JAS. A. BAKER, Ch.	E. F. GOSSETT WM. S. PATTON GEORGE ELLIS, JR. R. H. HANNA JOHN DREAPER	E. P. STALLINGS, V. P. and Cash. WM. S. PATTON, Tr. Officer JOHN DREAPER, Tr. Officer	1,500	1,500	950	41,695		45,645	16,426	20,950	2,794	5,275	200

Houston Clearing House Ass'n. Members indicated by* Affiliated Bks. by+

PRINCIPAL CORRESPONDENTS.

Guaranty Tr. Co., N. Y.

Bkrs. Tr., Chase N., Cont. Bk. & Tr., N. City, and Gty. Tr., N. Y.; 1st N., Chi., Bos. and St. L.; Rep. N., Dallas; Bk. of Am. N. Tr. & Sav. Assn., Los. A.

Chase N., N. Y.; State N., Hou.

Chem. Bk. & Tr. Co., N. Y.; Harris Tr. & Sav., Chi.; 1st N. and Un. N., Hou.

Bk. of Manhattan, Chase N., Gty. Tr. Co., and N. City, N. Y.; Cont. Ill. N. Bk. & Tr. Co. and 1st N., Chi.; Miss. Valley Tr. Co. and Mtle.-Com. Bk. & Tr. Co., St. L.; Whitney N., N. O.; Secur.-1st N., Los A.; W. F. Bk. & Un. Tr. Co. and Anglo-Cal., San F.; Mellon N., Pitt.; Corn Ex. N., Phila.; Com. Tr. Co., Kan. C.

N. Y. Tr. Co., Chase N., City, N., and Gty. Tr. Co., N. Y.; 1st N. and Cont. Ill. N. Bk. & Tr. Co., Chi.; 1st N. and Boatmen's N., St. L.; N. Shaw., Bos.; Mellon N., Pitt.; Phil. N., Phil.; Bk. of Am. N. Tr. & Sav. Ass'n and Wells Fargo B. & Un. Tr., San F.

Chase N., N. Y.; Cont. Ill. N. Bk. & Tr. Co., Chi.; Mtle.-Com. Bk. & Tr. Co., St. L.

Chase N., N. City, and Bkrs. Tr. Co., N. Y.; 1st N. and Cont. Ill. N. Bk. & Tr. Co., Chi.; Com. Tr. Co., Kan. C.; Whitney N., N. O.; Rep. N., Dallas.

Gty. Tr. Co., Chase N., 1st N., N. City, and J. P. Morgan & Co., N. Y.; Cont. Ill. N. Bk. & Tr. Co. and 1st N., Chi.; Mtle.-Com. Bk. & Tr. Co., 1st N., Miss. Valley Tr. Co. and Boatmen's, St. L.; Com. Tr. Co. and 1st N., Kan. C.; Whitney N., N. O.; N. Shawmut and 1st N., Bos.; N. Bk. of Det., Det.

Direct Correspondents at all principal points. We remit for the State of Texas. Write for terms.

(Houston continued on next page)

Number under Name of Bank is the Transit Number given to each bank in U. S. exclusively by The Rand-McNally Bankers' Directory, under the authority of The American Bankers Ass'n.

HOUSTON—Continued—Reserve City
(Branch of Federal Reserve Bank, District No. 11 H)

Non-Bank Towns with Nearest Banking Point (Indexed Access.), Lawyers, Laws (indexed) in back of this volume. For Interest Rates, Holidays, etc., see Laws.

MEM. A. B. A. New State Priv. Mem. State B. Ass'n. Estab. Fed. Res. Depts. T-Trust B-Bond d-Safe Deposit C-Savings AFDIC	PRESIDENT.	VICE-PRESIDENT.	CASHIER.	ASS'T CASHIER.	LIABILITIES. (In Thousands of Dollars)					RESOURCES.					Houston Clearing House Ass'n. Members indicated by* Affiliated Bks. by +	
					Capital	Surplus	Und.Prof. and or Reserves	Deposits	Other Liabilities	Totals	Cash.Ex. & Due from Bks	U.S.Gov. Securities	Other Securities	Loans & Dis-counts		Other Re-sources
*STATE NATIONAL BANK Dec'37Stmt 35-64 Ad@T+15	J. A. WILKINS. Ch. of Bd. and Pres.	H. M. WILKINS, Exec. J. M. JACKSON, V. P. and Tr. Off. ALLAN H. KING HENRY OLIVER	H. W. GORDON----- M. E. PITTS. A. Tr. Off.	R. C. EVANS----- F. H. MATTHEWS C. G. ANOLER J. H. WEISE, Aud.	\$ 600 Pf. 400	\$ 170	\$ 208	\$ 9,157	\$ 18	\$10,553	\$ 4,790	\$ 1,290	\$ 942	\$ 2,996	\$ 535	Chase N., N. Y.; 1st N., Chi. and St. L.; N. Bk. Com., N. O.; Phil. N., Phil.
	"Complete financial service" given out of town banks. Unexcelled facilities for handling collections, sight drafts and general correspondence. Send us your Houston items direct.															
*UNION NATIONAL BANK Dec'37Stmt 35-5 Ad@T+10	R. M. FARRAR----- GEO. HAMMAN, V. P. A. L. CARTER, V. P. C. G. PILLOT, V. P.	T. J. CALDWELL----- E. H. ANDREWS B. B. GILMER WINSTON CARTER, V. P. and Tr. Off.	HENRY C. HORNE----- J. F. FOWLER, A. V. P.	E. W. ILFREY----- E. V. DREYLLING H. M. WERTHEIMER JAMES CLAYTON, Aud.	1,000	1,000	412	27,433	105	29,950	11,976	13,300	520	3,421	733	Chase N. and Gty. Tr. Co., N. Y.; Northern Tr. Co., Chi.
	Houston Clearing House. (Members indicated by a* Associate members by +)															
J. F. Meyer, Jr.-----					(See pages 65-66-67 for Number of Cities, States, etc.)					National, State and Private Banks, Total						

Houston—Selected List of Investment Dealers, Brokers, Finance Companies, Acceptance Corporations, etc.

Mem. Am. Bks. A'n. Year
Mem. State Bks. A'n. Estab.
Mem. Inv. Bks. A'n. LISHED.

MEMBERS OF FIRM
BRANCH MANAGERS
EXCHANGE MEMBERSHIPS

CORRESPONDENTS AND OTHER
OFFICES, BANK DEPOSITORIES.

Mem. Am. Bks. A'n. Year
Mem. State Bks. A'n. Estab.
Mem. Inv. Bks. A'n. LISHED.

MEMBERS OF FIRM
BRANCH MANAGERS
EXCHANGE MEMBERSHIPS

CORRESPONDENTS AND OTHER
OFFICES, BANK DEPOSITORIES.

NEUHAUS & CO., T'07

(Union Nat'l Bank Bldg.)

Long Distance Telephone 1. A.T. & T. Teletype Hous. 1 & 2

HUGO V. NEUHAUS, President
INVESTMENT SECURITIES

Specialists in Texas Municipals and Texas unlisted Stocks and Bonds.
Correspondents: Post & Flagg, New York; Union National Bank and First National Bank, Houston.

GEORGE V. ROTAN CO.

(1914 Esperson Bldg.)
Phone L. D. 449
A. T. & T. Teletype Houston 81.

Texas Municipal Bonds and Corporate Issues
SPECIAL MARKETING AND AGENCY SERVICE TO BANKS

Guardian Trust Co.
National Bank of Commerce
New York Correspondent:
Gray & Wilmerding

TEXAS—Continued

TOWN AND COUNTY. County Seats. No. 11 P. R. D. E El Paso H Hous. S San A.	MEM. A. B. A. New State Priv. Mem. State B. Ass'n. Estab. Fed. Res. Depts. T-Trust B-Bond d-Safe Deposit C-Savings AFDIC	PRESIDENT.	VICE-PRESIDENT.	CASHIER.	ASS'T CASHIER.	LIABILITIES. (In Thousands of Dollars)					RESOURCES.					PRINCIPAL CORRESPONDENTS.	
						Capital	Surplus	Und.Prof. and or Reserves	Deposits	Other Liabilities	Totals	Cash.Ex. & Due from Bks	U.S.Gov. Securities	Other Securities	Loans & Dis-counts		Other Re-sources
Hubbard Hill G19 1855	First National Bank Dec'37Stmt 88-456	W. E. McDaniel, Ch. of Bd. and Pres.	W. B. Barnes----- Ray Jarvis	E. W. McDaniel----- J. H. Weatherby, Act. V. P.	E. H. Brown-----	\$ 50	\$ 100	\$ 4	\$ 347		\$ 501	\$ 256	\$ 33	\$ 7	\$ 177	\$ 28	Chase N., N. Y.; 1st N., Waco; 1st N., Dallas.
		J. C. Keitt-----	J. P. Vickery-----	A. B. Keitt-----	W. J. Keitt-----	50	3	6	193		276	145	25	1	73	32	
Hughes Springs Cass D24 736	First National Bank Dec'37Stmt 88-1103 AB@C+03	R. M. Kasling-----	H. L. D. Jenkins----- A. E. Starnes	B. H. Hooton-----	Barney McDaniel-----	40	100	2	669		811	235	204	138	231	3	Rep. N., Dallas; 1st N., Shreveport; State N., Texarkana.
		Tom F. Cruse-----	A. J. Hartel, Jr., Act.	G. E. Ezell-----	Hazel Hilliard-----	25	16	8	415		479	191	28	55	194	11	Hou. N. and 2d N., Hou.; 1st N. and Am. N., Beaumont.
Hull Liberty K24 727	Hull State Bank Dec'37Stmt 88-1832					(15	Cap	Deb.)									

DALLAS NATIONAL BANK

SOLICITS YOUR NORTH TEXAS BUSINESS
ESTABLISHED IN 1903

Number under Name of Bank is the Transit Number given to each bank in U. S. exclusively by The Rand-McNally Bankers' Directory, under the authority of The American Bankers Ass'n.

TEXAS—Continued

Non-Bank Towns with Nearest Banking Point (Indexed Acces.), Lawyers, Laws (indexed in back of this volume. For Interest Rates, Holidays, etc., see Laws.

TOWN AND COUNTY. County Seats. No. 11 F. R. D. E El Paso Hous. S. Ana.	Mem. A. B. A. New State Mem. State B. Ass'n. (Estab. Fed. Res. Depts. Trust B-Bond Safe Deposit Savings FDIC	PRESIDENT.	VICE-PRESIDENT.	CASHIER.	ASS'T CASHIER.	LIABILITIES. (In Thousands of Dollars)					RESOURCES.					PRINCIPAL CORRESPONDENTS.	
						Capital	Surplus	Und. Prof. and Reserves	Deposits	Other Liabilities	Totals	Cash, Ex. & Due from Bks	U. S. Gov. Securities	Other Securities	Loans & Discounts		Other Resources
Humble 3527 Harris K23	Humble State Bank @ 88-1104 Dec 37 Stmt	J. W. Fincher	H. F. Bozarth W. H. Bennett	K. Stone	W. Griffith	\$ 50	\$ 25	\$ 23	\$ 372	\$ 1	\$ 471	\$ 261	\$ 74	\$ 11	\$ 121	\$ 4	Chase N., N. Y.; Hou. N., Hou.
Huntsville 5028 Walker I 22	First National Bank @ 88-400 Dec 37 Stmt	J. P. Gibbs G. A. Wynne, Ch.	Tom Ball, Act. W. T. Robinson Jno. T. Smither	Gibbs A. Wynne	E. R. Allen	50	40	14	727	7	838	197	116	381	127	17	N. City, N. Y.; 1st N. Hou.; Rep. N., Dallas.
" "	The Huntsville National Bank @ 88-401 Dec 37 Stmt	A. T. Randolph R. W. Miller	H. G. Webster, Act. C. N. Shaver R. C. Stierberg	Raymond Davis, Cash. and Sec.	W. W. Robinson J. H. Yelverton	50	40	19	673		782	167	49	325	232	9	City N. and Hou. N., Hou.; Dallas N., Dallas.
Industry 518 Austin K20	Industry State Bank @ 88-1107 Dec 37 Stmt	John Kroulik	Walter E. Rinn O. J. Knolle	H. H. Boelsche	Mrs. T. B. Raeke	20 (10)	6 Cap.	1 Notes	205	23	265	54	129	35	22	25	Cent. Han. Bk. & Tr. N. Y.; So. Tex. Com'l N. and N. Bk. Com., Hou.
Iola 318 Grimes I 21	Iola State Bank @ 88-1108 Dec 37 Stmt	R. E. Cleveland, Ch. of Bd. and Pres.	W. A. Boney	E. E. Nation		25	4	3	47		79	36	8	6	28	1	So. Tex. Com'l N., Hou.; U. S. N., Galv.; 1st N., Navasota.
Iowa Park 2009 Wichita B15	STATE NATIONAL BANK Dec 37 Stmt 88-1109 @ 88-1109	CARROLL DUKE JOHN HIRSCH, Ch. of Bd.	F. E. Hill	H. A. Mills	MRS. MILDRED TRAYLOR	40	15	3	487		545	254	8		251	32	Wich. N., Wich. Falls.
Iredell 377 Bosque F17	Iredell State Bank @ 88-1110 Dec 37 Stmt	Cora Mitchell	W. W. Oldham	Roi C. Mitchell	Rex C. Mitchell	20	10	3	135		168	32	76	22	33	5	1st N., Waco; City N., Galv.; Dallas N., Dallas.
Irene 267 Hill G19	First National Bank @ 88-1111 Dec 37 Stmt	W. R. Mason	A. Mason	A. Mason	B. L. Moore, Jr.	25		7	75		107	21		14	62	10	Citiz. N., Hillsboro.
Irving 781 Dallas D19	Irving State Bank @ 88-1112 Dec 37 Stmt	Wm. B. Gilbert	E. O. Terry J. J. Brandenburg	C. L. Chambers		20 Deb. 5	5	5	221		256	84	40	15	110	7	Cont. N., Ft. Worth; Dallas N., Dallas.
Italy 1230 Ellis F19	First National Bank @ 88-665 Dec 37 Stmt	K. G. Stroud	Geo. Couch	H. S. Paisley	J. O. Williams	50	27	34	228		339	88	101	56	82	12	1st N., Dallas; Ft. Worth N., Ft. Worth; Citiz. N., Waxahachie.
Itasca 1665 Hill F19	First National Bank @ 88-602 Dec 37 Stmt	P. E. Hooks	R. H. Clark Will I. Clark	J. M. Coffin	Leslie Taylor	50	44	6	482		582	319		52	144	67	Chase N., N. Y.; Ft. Worth N., Ft. Worth; 1st N., Dallas.
Jacksboro 1837 Jack D16	First National Bank @ 88-563 Dec 37 Stmt	E. C. Richards	Kirk Stewart	H. H. McConnell	E. W. McConnell	25 Pf. 25	2	11	504	4	571	183	140	111	109	28	1st N. and Ft. Worth N., Ft. Worth; 1st N., Dallas.
" "	Jacksboro National Bank @ 88-564 Dec 37 Stmt	J. W. Kinder		S. V. Stark	J. E. Ham	25 Pf. 25	12	14	460		536	255	17	65	181	18	1st N., Dallas; 1st N., Ft. Worth.
Jacksonville 6748 Cherokee F22	FIRST NATIONAL BANK Dec 37 Stmt 88-327 @ 88-327	G. S. BLANKINSHIP G. L. NEWTON, Ch. of Bd. SEND US YOU Prompt attention on given Bill of L	F. D. NEWTON	J. T. Lewis	LELA TUCKER U. J. CONN P. A. BOLTON H. L. EARLE	75 Pf. 40	85	37	1,271		1,508	521	114	125	703	45	Chase N., N. Y.; Cont. Ill. N., Chi.; Rep. N., Dallas; 1st N., St. L.; 1st N., Hou.; Com. Tr. Co., Kan. C., Mo.
" "	TEXAS STATE BANK Dec 37 Stmt 88-1520 @ 88-1520	T. E. Acker W. J. Weatherby, Ch. of Bd.	C. D. Acker, Act.	Chester Albritton	Kate S. Davidson	50 Deb. 44	17	20	846	49	1,026	273	53	178	422	100	Chase N., N. Y.; 1st N. and Dallas N., Dallas.
Jarrell 215 Williamson I 18	First State Bank @ 88-1404 Dec 37 Stmt	E. M. Wilson Otto F. Miller, Ch.	J. A. Oomer	Cora G. Sexton	J. A. Comer, Sec.	20	10	1	106	10	147	29	9	4	89	16	Cap. N. Bk., Austin; 1st N., Hou.; Rep. N., Dallas.
Jasper 3393 Jasper I 25	Citizens National Bank @ 88-1655 @ 88-1655	J. H. Seale	W. R. Scarborough	J. W. Beeler	B. G. Graham	25 Pf. 12	16	2	391		446	199		59	169	19	So. Tex. Com'l N., Hou.
" "	The First State Bank @ 88-2187 @ 88-2187	Chas. C. Pool, Ch. of Bd. and Pres.	Bronson Morgan	F. R. Lindsey	C. T. Bledsoe B. Norsworthy	40	10	2	594	1	647	346		113	187	1	City N. and Hou. N., Hou.; Texas Bk. & Tr. Co., Dallas.
Jayton 623 Kent D12	First State Bank @ 88-2170 Dec 37 Stmt	J. D. Patterson	W. H. McKinzie T. P. Johnston	W. H. McKinzie	Claud McKinzie	25	5	1	190	1	222	83	47	3	82	7	Ft. Worth N., Ft. Worth; Far. & Merch. N., Abilene.
Jefferson 2329 Marion D24	Rogers National Bank @ 88-362 @ 88-362	J. R. Rainey, Ch. of Bd. and Pres.	G. T. Haggard	J. W. Badgett	J. B. Zachry, Jr.	25	25	28	677		755	176	156	287	119	17	Chase N., N. Y.; 1st N., St. L. and Dallas.

Number under Name of Bank is the Transit Number given to each bank in U. S. exclusively by The Eaud-McNally Bankers' Directory, under the authority of The American Bankers Ass'n.

TEXAS—Continued

Non-Bank Towns with Nearest Banking Point (Indexed Acces.), Lawyers, Laws (Indexed) in back of this volume. For Interest Rates, Holidays, etc., see Laws.

TOWN AND COUNTY. County Seats. No. 11 F. R. D. E El Paso Hous. S. San A.	Mem. A. B. A. New State Priv. Mem. State B. Ass'n. (Estab. Fed. Res. Depts. Trust B-Bond d-Safe Deposit Savings FDIC	PRESIDENT.	VICE-PRESIDENT.	CASHIER.	ASS'T CASHIER.	LIABILITIES. (In Thousands of Dollars)					RESOURCES.					PRINCIPAL CORRESPONDENTS.
						Capital	Surplus	Und.Prof. and or Reserves	Deposits	Other Liabilities	Totals	Cash, Ex. & Due from Bks	U.S. Gov. Securities	Other Securities	Loans & Discounts	
Jermyn 320 Jack D16	Oliver Loving & Co., Bankers Dec'37Stmt 88-1114 d@*12	Mary L. Graham		John H. Tucker	J. W. Loving	\$ 10	\$ 9		\$ 71		\$ 90	\$ 31		\$ 52	\$ 7	1st N., Dallas; Ft. Worth N., Ft. Worth.
Jewett 516 Leon H21	Jewett State Bank ▲:§'10 Dec'37Stmt 88-1115	R. R. Wiley, Ch. of Bd. and Pres.	R. L. Oden	R. L. Oden		50			272		382	105	\$ 87	\$ 56	101	33 Dallas, N., Dallas; City N. and Hou. N., Hou.
Joaquin 407 H Shelby F25	Texas State Bank ▲:§'26 Dec'37Stmt 88-2113	H. C. Parker	J. C. Black L. B. Dean	G. L. Davidson	Hugh L. Davidson	25		\$ 5	114		144	38		7	95	4 1st N., Shreveport; Hou. N., Hou.; Lib. State, Dallas.
Joshua 550 Johnson E18	Citizens Banking Co. †04 88-2166	Angus McMillan		Edgar J. Williams												Ft. Worth N., Ft. Worth; City N., Cleburne.
Junction 1415 S Kimble J14	Junction National Bank ▲:§'35 Dec'37Stmt 88-2176	J. L. Cunningham	T. B. Phillips	C. K. Cunningham		28	7	13	322		392	102	8	25	239	18 N. Bk. Com., San Antonio; Austin N., Austin.
Justin 450 Denton D18	Justin State Bank ▲:§'07 Dec'37Stmt 88-1122	J. W. Collins	J. H. Allen	W. N. Shofner	J. T. Gossett	25	11	5	114	\$ 22	177	51	9	15	78	24 Ft. Worth N., Ft. Worth; 1st N. and Dal. N., Dal.
Karnes City 1141 S Karnes N17	Karnes County National Bk. Dec'37Stmt 88-1123 ▲:1900	T. D. Ruckman	J. D. Ruckman Ad Jauer, (Inact.)	H. W. Isensee	J. E. Yeary	50	50	27	593		720	302	65	92	225	36 N. City, N. Y., Alamo N. and Frost N., San Antonio; So. Tex. Com'l N., Hou.
Kaufman 2279 Kaufman E20	Farmers & Merch. Nat'l Bk. Dec'37Stmt 88-1696 ▲d@*15	Michaux Nash Wood Nash, Ch. of Bd.	Felix Pannill	J. R. Trantham	G. O. Summers Edward Nash Norman Eden R. L. Cartwright	75	40	15	538	4	672	232	10	189	216	25 Mnfrs. Tr. Co., N. Y.; 1st N., Dallas.
Keller 400 Tarrant D18	Keller State Bank :§'21 Dec'37Stmt 88-1124	J. R. White	J. E. Jarvies	J. E. Jarvies		25	6	19	198		248	120	15	4	103	6 Cont. N., 1st N., and Ft. Worth N., Ft. Worth.
Kemp 990 Kaufman E20	First National Bank ▲:§'01 Dec'37Stmt 88-543	L. J. McDougald	C. R. Pannill	J. F. Creecy	Blanche Andrews	50	18	5	215	3	291	79			120	92 Rep. N., Dallas.
Kennedy 2610 S Karnes N17	First-Nichols National Bank Dec'37Stmt 88-668 ▲:06	E. P. Ruhmann, Sr. J. W. Nichols, Ch.	J. B. Cannon H. W. McGoldrick	H. W. McGoldrick Frank Bucek, A. C.	Roy Young W. H. Atkinson P. R. Goff, Jr.	100	27	15	1,005		1,147	695	23	16	366	47 Cent. Han. Bk. & Tr., N. Y.; So. Tex. Com'l N. and N. Bk. of Com., Hou.; Alamo N., San Antonio.
Kennard 610 H Houston H22	Farmers Guaranty State Bk. Dec'37Stmt 88-1611 ▲:§'13	R. L. Barclay S. D. Barclay, Ch. of Bd.	J. C. Merriwether	Erma English		10	2	3	55		75	18	4	2	50	1 Crockett State and 1st N., Crockett; N. Bk. Com., Hou.; Rep. N., Dallas.
Kenney 160 H Austin K20	Kenney State Bank :§'12 Dec'37Stmt 88-1467	Philip Freitag	H. C. Tesch	E. H. Sonsel	J. D. Kanias, Jr.	10	15	2	90	5	122	35	2	61	19	5 So. Tex. Com'l N., Hou.; 1st N., Galv.; 1st N. and Far. N., Brenham.
Kerens 1435 Navarro F20	First National Bank ▲:§'32 Dec'37Stmt 88-745	W. T. Stockton W. S. Price, Ch. F. Galbraith, Ch. of Bd. and Pres.	Earl Seale	Luther Westbrook	C. I. Coates R. P. Walker A. J. Lochte L. L. Ottinger	50	50	5	334		439	166	126		130	17 1st N., Dallas; 1st N., Corsicana.
Kerrville 4546 S Kerr K15	FIRST STATE BANK Dec'37Stmt 88-459 d@*§'07	R. Peters		A. B. Williamson		30	4		530	63	667	244	72	139	127	85 N. City, N. Y.; Frost N. and N. Bk. of Com., San Antonio.
" " "	CHARLES SCHREINER BANK (Uninc.) 88-458 d@*189 Dec'37Stmt	L. A. Schreiner	E. B. Carruth, Jr.	O. B. Schwethelm	B. N. Kuhlmann L. A. Wilson M. O. Reinbach	100	50	75	2,085		2,310	721	304	32	1,125	128 Chem. Bk. & Tr. and J. P. Morgan, N. Y.; N. Bk. Com. and Frost N., San Ant.; 1st N., St. L.; Rep. N., Dal.; Am. N., Austin.
Kilgore 12000 Gregg E23	Kilgore National Bank ▲:†'06 Dec'37Stmt 88-1126	J. M. Crim	Geo. Hayes S. S. Laird J. N. Peterson G. T. Hollibaugh	W. F. Myatt	W. D. Love	100	55	43	2,783		2,981	1,556	432	275	665	53 1st N., Shreveport; 1st N., Dallas; 2d N., Hou.
Killeen 1260 Bell H17	First National Bank ▲:†'01 Dec'37Stmt 88-627	T. H. Minor W. A. Haynes, Ch.		M. V. Fergus	C. R. Clements	25	10		302		337	127	45	50	100	15 Mtle. N., Dallas; Cont. N., Ft. Worth; 1st N., Temple.
Kingsville 6815 S Kleberg Q18	First National Bank 88-1268 d@*†'26 Dec'37Stmt	G. C. Henny		Sam Fimble, Jr. C. C. Henny, A. Tr. Off.	Estella E. Fimble C. C. Henny, A. Tr. Off.	50	10	2	459		521	273	29	164	46	9 Chase N., N. Y.; San Antonio N., San Antonio; Hou. N., Hou.
" " "	Robert J. Kleberg & Co. Dec'37Stmt 88-264 d@*†'05		E. W. House	C. P. House	E. A. Hodges	50	102	60	1,251		1,463	185	47	323	636	272 Corpus Christi N., Corpus Christi; N. Bk. Com., San Antonio.
" " "	State Bank of Kingsville Dec'37Stmt 88-265 ▲d@*†'31	H. T. Collins, Ch. of Bd. and Pres.	J. A. Cypher	M. A. Smith, Jr.	J. B. Otto, Sec.	35	20	21	287	3	410	90	88	22	191	19 N. City, N. Y.; 1st N., Hou.; Frost N., San Antonio.
Kirbyville 1184 H Jasper I 25	The Kirbyville State Bank Dec'37Stmt 88-372 ▲:§'35	C. C. Pool, Ch. of Bd. and Pres.	J. D. Wickline	J. D. Wickline	A. L. Cain	30	1	4	225		290	122	12	41	95	20 Gty. Tr. N. Y.; 1st N., Hou.; Lib. State, Dallas.
Kirkland 524 Childress A13	First State Bank ▲:§'07 Dec'37Stmt 88-1127	C. W. Furr	W. St. Clair	W. O. Harp	Roy Key	25	9		113		151	41	5	67	30	8 1st N., Childress; 1st N., Ft. Worth.
Knox City 906 Knox O13	Citizens State Bank ▲:§'20 Dec'37Stmt 88-2000	T. E. Robbins B. B. Campbell, Ch.	S. N. Reed	J. M. Averitt	G. W. Coats	25	12	11	483		531	325	68	44	87	7 1st N. and Cont. N., Ft. Worth; Far. & Merch. N., Abilene.

DALLAS NATIONAL BANK

SOLICITS YOUR NORTH TEXAS BUSINESS
ESTABLISHED IN 1903

Number under Name of Bank is the Transit Number given to each bank in U. S. exclusively by The Rand-McNally Bankers' Directory, under the authority of The American Bankers Ass'n.

TEXAS—Continued

Non-Bank Towns with Nearest Banking Point (Indexed Acces.), Lawyers, Laws (Indexed in back of this volume. For Interest Rates, Holidays, etc., see Laws.

TOWN AND COUNTY. County Seats, No. 11 F. R. D. E El Paso H Hous. S San A.	Mem. A. B. A. * New State Priv. Mem. State B. Ass'n. [Etab. Fed. Res. Depts. Trust B-Bond Safe Deposit Savings A-FDIC	PRESIDENT.	VICE-PRESIDENT.	CASHIER.	ASS'T CASHIER.	LIABILITIES. (In Thousands of Dollars)					RESOURCES.					PRINCIPAL CORRESPONDENTS.		
						Capital	Surplus	Und. Prof. and or Reserves	Deposits	Other Liabilities	Totals	Cash, Ex. & Due from Bks	U.S. Gov. Securities	Other Securities	Loans & Discounts		Other Resources	
Kopperl350 Bosque F18	Kopperl State Bank ▲\$12 Dec'37Stmt 88-1436	J. T. Davis	J. E. Claybrook	Basil Bryant, V. P. and Cash.	R. W. Scruggs	\$ 10		\$ 5	\$ 62		\$ 77	\$ 37		\$ 10	\$ 28	\$ 2	Mtle. N. and Rep. N., Dallas; Cleburne N., Cleburne; 1st N., Ft. W.	
Kosse805 Limestone H20	First State Bank ▲\$18 Dec'37Stmt 88-1823	J. W. Jennings		A. J. Rich		25	\$ 1 (5 Cap. Notes)		80		111	52	\$ 3	10	32	14	Mtle. Bk. & Tr., Dallas; City N., Galv.	
Krum475 Denton D18	Farmers & Merch. State Bank Dec'37Stmt 88-1182 \$9	A. H. Knox	B. F. Wilson	A. H. Knox, Jr.	J. C. Knox	30	12	1	68		111	20		18	68	5	Ft. Worth N., Ft. Worth; Dallas N., Dallas.	
Kyle606 \$ Hays K17	Citizens State Bank ▲d\$32 Dec'37Stmt 88-1133	Chas. D. Wallace, Ch. of Bd. and Pres.	W. A. Word J. M. Shows	Clarence Neuse	Chas. D. Wallace, Sec. and Tr.	20 Deb.15	1	1	63		100	42	2		54	2	Austin N., Austin; Alamo N., San Antonio; 1st N., San Marcos; 2nd N., Hou.	
Lacoste521 \$ Medina M15	Lacoste National Bank ▲•12 Dec'37Stmt 88-1451	Edmund Keller	W. H. Hawkes	A. P. Parma	Frank J. Keller	25	23	4	340		392	157	23	173	37	2	Cent. Han. Bk. & Tr., N. Y.; Alamo N., San Antonio; 1st N. Hou. Mtle. N., Dallas; Citiz. N., Greenville.	
Ladonia1199 Fannin C21	Farmers & Merchants State Bank ▲88-624 ▲\$29 Dec'37Stmt	W. F. Haden L. F. Fry, Ch. of Bd.	H. M. Rattan H. A. Spies, Act.	A. L. Bartley	Hazel Parvin	25	9	2	262		298	85	22	46	140	5	Mtle. N., Dallas; Citiz. N., Greenville.	
La Feria1504 \$ Cameron Q4	First National Bank Dec'37Stmt 88-1516 ▲d\$13	B. H. Dunlap, Ch. of Bd. and Pres.	W. T. Cone	D. W. Sigler, Cash. and Sec.	G. B. Crews	50	10	5	494	\$ 1	560	339	46	3	145	27	N. Y. Tr., N. Y.; Cont. Ill. N. Bk. & Tr., Chi.; N. Bk. Com., San Ant.	
La Grange2354 H Fayette K19	First National Bank ▲d\$88 Dec'37Stmt 88-453	Gooney Letzerich	W. L. Morgan	Wm. F. Hofmann	Werner Bollmeyer	75	18	24	763		880	333	188	238	93	28	N. City, N. Y.; N. Bk. of Com., Hou.; 1st N., Dallas.	
"	John Schuhmacher State Bk. Dec'37Stmt 88-452 ▲d\$9	Leo Frede, Ch. of Bd. and Pres.	J. Meyenberg	C. G. Franz, Cash. and Sec.	G. H. Osthoff, A. C. and A. Sec. C. V. Creuzbaur, A. C. and A. Sec.	100	44	3	735		882	291	73	337	155	26	Chase N., N. Y.; Un. N., Hou.; Mtle. N., Dallas.	
Lakeview375 Hall E5	First National Bank ▲d\$11 Dec'37Stmt 88-1134	D. H. Davenport, Ch. of Bd. and Pres.	J. O. Adams	W. W. Williamson, Act.	Myrtle Ray	25	4	2	83		114	63		13	32	6	1st N., Childress.	
Lamesa8528 Dawson E9	First National Bank ▲d\$05 Dec'37Stmt 88-872	E. R. Yates J. W. Bryant, Ch.	J. E. Barron, Inactive W. K. Crawley, Act.	W. K. Crawley	M. E. Boren M. E. Smart Thelma Willson	Pf. 18	32	20	35	1,601	3	1,709	1,175	70	87	354	23	Ft. Worth N., Ft. Worth; 1st N., Dallas.
"	Lamesa National Bank Dec'37Stmt 88-873 ▲d\$27	Carl Rountree	C. A. Hollingsworth W. V. P. Baker	B. L. Hamilton	Walter Barfoot	Pf. 12	38	15	16	1,113		1,194	569	24	52	528	21	1st N., Ft. Worth; Dallas N., Dallas.
Lampasas2709 Lampasas I17	First National Bank ▲•84 Dec'37Stmt 88-895	W. B. McGee	Ed. Hocker	Fred Wolf	R. T. Carpenter	50	25	15	626		716	234	25	77	352	28	Chase N., N. Y.; So. Tex. Com'l N., Hou.; 1st N., Dallas; 1st N., Ft. Worth.	
"	Peoples National Bank Dec'37Stmt 88-895 ▲\$05	C. C. Abney, Ch. of Bd. and Pres.	C. A. Northington	C. A. Northington	D. W. Black, Jr., Joe H. Bozarth	Pf. 10	50	12	12	420		504	161	40	29	272	2	Ft. Worth N., Ft. Worth; 1st N., Dallas and Hou.
Lancaster1133 Dallas E19	First National Bank Dec'37Stmt 88-1874 ▲d\$19	S. J. Stout B. F. Lyon, Ch.	S. N. Parks	Jno. O. McSban	W. G. Lyon, Jr., J. K. Henry	50	10	11	326	3	400	215	64	19	80	22	Cent. Han. Bk. & Tr., N. Y.; Dallas N. and Rep. N., Dallas.	
La Porte1280 H Harris L23	First National Bank Dec'37Stmt 88-1185 ▲d\$23	A. N. McKay	Mrs. L. A. B. Clarke	Besse P. Shannon		Pf. 25	25		5	286		341	118	67	63	87	6	N. Bk. Com., Hou.
La Pryor702 \$ Zavala N13	La Pryor State Bank ▲d\$14 Dec'37Stmt 88-1647	J. A. Hope	B. F. Kite A. J. Lewis	Geo. C. Tondre		15 (10 Cap. Notes)			2	77		104	14	10	15	57	8	San Antonio N. and N. Bk. of Com., San An- tonio.
Laredo32,618 \$ Webb Q14	LAREDO NATIONAL BANK Dec'37Stmt 88-31 ▲d\$25	L. G. ALEXANDER	Geo. F. Sturgis A. C. Hamilton B. W. Butttron, A. V. P.	A. L. VIDAURRI	R. J. BENAVIDES E. J. de LACHICA	Pf. 150	200	150	92	5,132	29	5,753	2,842	235	343	2,052	281	N. City, N. Y.; N. Bk. of Com., San An- tonio; Rep. N., Dallas.
"	Union National Bank of Laredo 88-32 ▲d\$28 Dec'37Stmt	E. S. Russell	P. H. Stanford	L. F. Martinez	F. Guitierrez	Pf. 21	100	79	6	1,926	124	2,256	1,061	153	293	572	177	Cent. Han. Bk. & Tr. Co., N. Y.; Frost N., San Antonio; 1st N., St. L.

TOWN AND COUNTY. ▲County Seats. No. 11 F. R. D. E El Paso Hous. S. San A.	Mem. A. B. A. New State Priv. Mem. State B. Ass'n. [Estab. Fed. Res. Dpts.: Trust B-Rond d-Safe Deposit © Savings ▲FDIC	PRESIDENT.	VICE-PRESIDENT.	CASHIER.	ASS'T CASHIER.	LIABILITIES. (In Thousands of Dollars)					RESOURCES.					PRINCIPAL CORRESPONDENTS.	
						Capital	Surplus	Und. Prof. and or Reserves	Deposits	Other Liabilities	Totals	Cash. B. & Due from Bks	U.S. Gov. Securities	Other Securities	Loans & Dis-counts		Other Resources
La Vernia 480 \$ Wilson M17	State Bank of La Vernia Dec'37Stmt 88-1136 ▲\$'33	H. W. Wiseman	Eva Wiseman	Eva Wiseman		\$ 20 (8	\$ 1 Cap.N	\$ 6 otes)	\$ 149		\$ 184	\$ 98	\$ 17	\$ 5	\$ 62	\$ 2	Com. Tr. Co., Kan. C.; N. Bk. of Com. and Alamo N., San Antonio.
Leander 240 Williamson J17	First State Bank Dec'37Stmt 88-1815	J. C. Wallace	T. P. Mason	Beatrice Stewart	LaVern Craven	15		1	102	\$ 6	124	59	8		42	15	1st N., Hou.; Austin N. and Am. N., Austin; 1st N., Waco.
Leary 57 Bowie C 24	Guaranty State Bank ▲\$'19 Dec'37Stmt 88-1867	T. W. Morgan	W. B. Autrey	W. McLendon		10 (5	3 Cap.	1 Notes)	83		102	60	15		21	6	State N. and Texarkana N., Texarkana; Rep. N. and Dallas N., Dallas.
Leonard 1181 Fannin C20	Leonard National Bank Dec'37Stmt 88-1469 ▲\$'23	J. J. Pendergrass	T. L. Abernathy C. T. Ferguson	G. E. Carpenter	R. A. Nesbitt Joe T. Adair	50	1	1	282		334	129	14	61	119	11	Chase N., N. Y.; 1st N., Dallas; Cont. N., Ft. Worth.
Leroy 126 McLennan G19	Leroy Bank 88-1139	R. C. West		D. T. Janes	G. B. Coleman	(Responsibility over \$500,000)											Cent. Han. Bk. & Tr., N. Y.; 1st N. and Citiz. N., Waco; U. S. N., Galv. Cont. N., Ft. Worth; 1st N., Lubbock.
Levelland 1661 Hockley C9	First National Bank ▲\$'25 Dec'37Stmt 88-2104	Jno. H. Doyle	W. G. Frazier Mrs. Irene K. Ellis	Mrs. Irene K. Ellis		25 Pf. 12	3	13	653		706	464	35	73	123	11	Cont. N., Ft. Worth; 1st N., Lubbock.
Lewisville 853 Denton D19	First National Bank ▲\$'03 Dec'37Stmt 88-716	M. H. Milliken	Mrs. E. L. Berry	E. R. Wolters		25	3	2	113		143	80	2	10	36	15	Ft. Worth N., Ft. Worth; Rep. N. and 1st N., Dallas.
" " "	Lewisville State Bank ▲\$'10 Dec'37Stmt 88-717	J. W. Degan	W. W. Sherrill	A. Hayes	Ben F. Savage	25 (25	1 Cap.	2 Notes)	110	14	177	53	2	16	86	20	Cent. Han. Bk. & Tr., N. Y.; 1st N. and Mtle. N., Dallas.
Lexington 519 H Lee J19	Lexington State Bank ▲\$'31 Dec'37Stmt 88-1140	S. P. Peebles, Ch. of Bd. and Pres.	C. C. Perry A. D. Jenkins	Otho Warren		20 Deb. 20		2	121	83	246	38	11	43	52	102	N. Bk. Com., Hou.; U. S. N., Galv.; Am. N., Austin.
Liberty 2187 H Liberty K23	First Liberty Nat'l Bk. Dec'37Stmt 88-1605 ▲d\$'13	Valry Brown	D. J. Harrison	Wendell Smith		75	25	17	863		980	309	355	103	156	57	Gty. Tr. Co., N. Y.; Un. N., Hou.
" " "	First State Bank ▲\$'06 Dec'37Stmt 88-740	J. M. Rich	E. B. Pickett, Jr.	C. A. Miles, V. P. and Cash.	G. Z. Banks	20 Deb. 25	3	3	552		603	366	74	35	127	1	1st N. and Hou. N., Hou.
Linden 718 Cass D24	First National Bank ▲d\$'14 Dec'37Stmt 88-1658	L. L. Harper	R. M. Kasling T. E. Washington	A. J. Nelson	A. L. Parker	35	13	6	332	1	387	169	107	24	78	9	Rep. N., Dallas; State N., Texarkana; 1st N., Shreveport.
Lipan 375 Hood E 17	First National Bank ▲\$'14 Dec'37Stmt 88-875	Neal Tolbert	G. F. Followill W. W. White	Roy Simmons	G. B. Hunt	25	6		79		110	24		13	58	15	1st N., Weatherford.
Littlefield 3218 Lamb B9	First National Bank ▲d\$'25 Dec'37Stmt 88-2106	J. C. Hilburn, Ch. of Bd. and Pres.	J. T. Elms	J. C. Elms	Paul Hyatt Carlton Parker	28 Pf. 22	13	44	1,194		1,301	727		59	502	13	1st N., Ft. Worth; Citiz. N., Lubbock; Inter- State N., Kan. C.
Livingston 1165 H Polk I 23	First National Bank ▲d\$'02 Dec'37Stmt 88-545	A. W. Peebles	C. L. Cochran	H. B. Davis, Jr.	C. M. Garner	50	50	51	583		734	412	24	133	150	15	Chase N., N. Y.; Un. N. and 1st N., Hou.
" " "	First State Bank d\$'10 Dec'37Stmt 88-546	J. L. Muller	O. Morrison	A. W. Watts	Margaret McKinnon	25	25	31	277		358	117		22	215	4	Cent. Han. Bk. & Tr., N. Y.; So. Tex. Com'l N., Hou.; 1st N., St. L.
Llano 2124 \$ Llano I 16	Moore State Bank ▲\$'23 Dec'37Stmt 88-2052	J. F. Cage	J. F. Battery	T. J. Moore	A. S. Johnson	50	32	24	810		916	541		87	284	4	Ft. Worth N., Ft. Worth; Austin N., Austin; Hou. N., Hou.
Lockhart 4367 \$ Caldwell K18	FIRST - LOCKHART NA- TIONAL BANK ▲d\$'33 Dec'37Stmt 88-321	W. B. Swearingen E. B. Coopwood, Ch. of Bd.	B. J. Bellamy W. B. Kelly	Arthur A. Wiede	H. W. Hoffmann Beatrice Forke E. G. Vogel	100	82	19	1,434		1,635	471	274	245	595	50	Chase N., N. Y.; 1st N., Dallas; Frost N., San Antonio.
Lockney 1466 Floyd B11	First National Bank ▲\$'08 Dec'37Stmt 88-1145	Artie Baker Lee Rushing, Ch. of Bd.	Dorsey Baker E. B. Brown, Act.	Margaret Collier	Acle Cope	25 Pf. 25		1	163		214	78		5	125	6	City N., Plainview; 1st N., Ft. Worth; Mtle. N., Dallas.
Lone Oak 720 Haut D21	Lone Oak State Bank ▲\$'27 Dec'37Stmt 88-803	W. C. Dowell	C. F. Dowell	E. M. Mason		25 Deb. 25	1	3	130		184	69	46	9	60		Rep. N., Dallas; Green- ville N. Ex., Greenville.

DALLAS NATIONAL BANK

SOLICITS YOUR NORTH TEXAS BUSINESS
ESTABLISHED IN 1903

Number under Name of Bank is the Transit Number given to each bank in U. S. exclusively by The Rand-McNally Bankers' Directory, under the authority of The American Bankers Ass'n.

TEXAS—Continued

Non-Bank Towns with Nearest Banking Point (Indexed Acces.), Lawyers, Laws (Indexed) in back of this volume. For Interest Rates, Holidays, etc., see Laws.

TOWN AND COUNTY. County Seats. No. of P. R. D. E El PasosHous.San A.	Mem. A. B. A. New State Mem. State B. Ass'n. (Etab. Fed. Res. Depts. Trust B-Bond Safe Deposit Savings FDIC	PRESIDENT.	VICE-PRESIDENT.	CASHIER.	ASS'T CASHIER.	LIABILITIES. (In Thousands of Dollars)						RESOURCES.					PRINCIPAL CORRESPONDENTS.
						Capital	Surplus	Und.Prof. and or Reserves	Deposits	Other Li- abilities	Totals	Cash, Ex. & Due fromBks	U.S.Gov. Securi- ties	Other Securi- ties	Loans & Dis- counts	Other Re- sources	
Longview 5036 Gregg E23	First National Bank Dec'37Stmt 88-188 ▲d@T*189	C. A. Loftis R. M. Kelly. Ch. of Bd.	V. R. Hurst J. C. Barton	J. W. McDavid	Fred P. Lawrence	\$ 100	\$ 200	\$ 185	\$ 4,373		\$ 4,858	\$ 1,748	\$ 943	\$ 824	\$ 1,197	\$ 146	Chase N., N. Y.; 1st N., Dallas.
" "	Rembert National Bank Dec'37Stmt 88-191 ▲d@T*12	Smith Price. Ch. of Bd. and Pres.	W. B. Smith C. E. Cordts	J. S. Rea. V. P. and Cash.	J. M. Dennis K. D. Todd	125	125	21	3,575		3,846	1,234	683	898	1,011	20	Gty. Tr., N. Y.; Rep. N., 1st N. and Dallas N., Dallas; 1st N., Hou. Dallas N., Dallas.
Loraine 750 Mitchell E12	First State Bank ▲\$'08 Dec'37Stmt 88-842	J. C. Hall	S. M. Hallmark W. S. Wimberley	K. L. Taylor	J. C. Hall, Jr.	30 Dec.30			3	141	204	122	31	2	32	17	Dallas N., Dallas.
Lorenzo 739 Crosby C10	Lorenzo State Bank ▲\$'17 Dec'37Stmt 88-1688	H. F. Pearson	Fred Wiese	Irvin Bownds	A. W. Lott	18 Dec.17	7	7	620	\$ 6	675	218	10	16	410	21	Cont. N., Ft. Worth; 1st N., Lubbock; Lib.State, Dallas.
Los Fresnos 150 Cameron Q5	Los Fresnos State Bk. ▲\$'28 Dec'37Stmt 88-2128	A. N. Tandy	H. C. Aldridge Cleve H. Tandy	Ura J. Breedlove		25 Dec.10			97		132	36	10		63	23	Cent. Han. Bk. & Tr., N. Y.; Dallas N., Dallas; Frost N., San Antonio. 1st N., Hou.; Citiz. N., Waco.
Lott 921 Falls H19	Lott National Bank ▲\$'10 Dec'37Stmt 88-698	G. O. Haynes	D. P. Shore	H. W. Stuart	J. S. Borganier	25	12	1	200	1	239	100	18	22	90	9	1st N., Hou.; Citiz. N., Waco.
Lovelady 502 Houston H22	State National Bank ▲\$'25 Dec'37Stmt 88-790	A. B. Milliken	W. W. Wills	Laura F. Blount	I. J. Young	25	5	2	193		225	136	58		31		Un. N., Hou.; U. S. N., Galv.
Lubbock 20,520 Lubbock C10	Citizens National Bank Dec'37Stmt 88-436 ▲d@T*06	Sam C. Arnett	Geo. E. Benson	Paul Hardwick, Cash. and Sec.	Ruth E. Ford Jack Payne	100	50	11	3,394		3,555	1,261	584	1,084	534	92	Chase N., N. Y.; 1st N., Ft. Worth; Dallas N. and 1st N., Dallas.
" "	FIRST NATIONAL BANK AT LUBBOCK ▲d@T*08 Dec'37Stmt 88-437	O. L. SLATON	W. S. POSEY	ROY RIDDEL	J. M. DENMAN T. E. BUCKNER MATTIE RANDOLPH	80 Pf. 70	28	38	4,011	41	4,268	2,030	227	323	1,629	59	Gty. Tr. Co., N. Y.; Inter- State N., Kan. C.; 1st N., Ft. Worth.
" "	LUBBOCK NATIONAL BANK 88-1772 ▲d@T*17 Dec'37Stmt	C. E. MAEDGEN	L. C. ELLIS	J. D. MITCHELL, V. P. and Cash. MRS. RAY RED. Sec.	B. H. HESTER L. ELLIS W. E. RUSSELL C. E. MAEDGEN, JR.	100	100	14	2,589		2,803	1,047	40	991	648	77	Gty. Tr., N. Y.; Cont. N. and Ft. Worth N., Ft. Worth; Rep. N. and Dallas N., Dallas; Com. Tr., Kan. C.
Lueders 328 Jones E14	Farmers State Bank ▲\$'23 Dec'37Stmt 88-1149	H. E. Herrick	F. M. Webb	T. R. Putnam	Mrs. T. R. Putnam	20			125		146	85		18	41	2	1st N., Ft. Worth; Stam- ford State, Stamford; Dallas N., Dallas.
Lufkin 7311 Angelina H23	First State Bank & Trust Co. Dec'37Stmt 88-345 ▲@T*27	K. W. Denman	A. E. Sweatland N. D. Shands	C. C. Trevathan	E. B. Medford	50 Dec.50	4	11	805	2	922	217	179	68	406	52	Chase N., N. Y.; Hou. N., Hou.; Rep. N., Dallas; City N., Galv.
" "	LUFKIN NATIONAL BANK Dec'37Stmt 88-345 ▲d@T*03	J. H. Kurth, Jr.	R. W. Kurth	G. N. Richardson	C. B. Richardson L. A. Ross	100 Pf. 30	50	34	1,818		2,032	617	5	542	775	93	Gty. Tr., N. Y.; 1st N., Dallas and Hou.
Luling 5970 Caldwell L18	Citizens State Bank ▲d@T*14 Dec'37Stmt 88-1648	D. G. Francis	R. P. Rector L. A. Ridout	L. A. Ridout	Addie Walker	25	30	28	502		585	202	100	114	169		Chase N., N. Y.; Frost N., San Antonio; Dallas N., Dallas.
" "	First National Bank in Luling 88-581 ▲d@T*34 Dec'37Stmt	H. M. Ainsworth, Ch. of Bd. and Pres.	D. B. Cochran	H. L. Brookshire	Ida Walker Clarence Doyle	75	40	17	715		847	286	82	235	227	17	N. City, N. Y.; So. Tex. Com'l N., Hou.; N. Bk. Com., San Antonio.
Lytle 423 Atascosa M16	Lytle State Bank ▲d@T*10 Dec'37Stmt 88-1151	R. B. Touchstone	E. M. Wells	A. J. Gidley	Zack H. Pruett	15	15	1	142	3	176	51	56	2	63	4	Chase N., N. Y.; N. Bk. Com., San Antonio.
Mabank 963 Kaufman F20	Security State Bank ▲\$'02 Dec'37Stmt 88-1152	Bush Wofford, Ch. of Bd. and Pres.	J. C. Gibbs, Active	L. L. Dellis		25	25	1	302	17	370	146	5	32	162	25	Chase N., N. Y.; Rep. N. and 1st N., Dallas.
Madisonville 1294 Madison I 21	Farmers State Bank ▲\$'07 Dec'37Stmt 88-548	J. W. Viser	O. Patton	T. B. Viser	J. P. McAdams	25	12		244		286	140	25	32	79	10	Hou. N. and Un. N., Hou.
" "	First National Bank ▲\$'02 Dec'37Stmt 88-547	H. A. Turner	J. E. Viser, Active J. O. Thompson, Active	Julian Wakefield	Hugh Barrett, Jr.	50	17	5	347	6	425	180	51	11	167	16	So. Tex. Com'l N., Hou.; Rep. N., Dallas; Am. N., Austin.
Magnolia Park Malakoff 2000 Henderson F21	First National Bank ▲\$'18 Dec'37Stmt 88-1587	T. F. Murchison	J. L. Cooper R. E. Skiles	H. R. Barnes	O. A. Phillips	25	13	1	187		226	146			65	13	1st N., Dallas; 1st N., Athens.
Malone 481 Hill G 19	Malone State Bank ▲d@T*23 Dec'37Stmt 88-1154	Clyde Keitt	M. M. Traylor	M. M. Traylor	Starley Erskine	40	10		117	4	171	28	13		114	16	1st N., Waco; 1st N., Dallas.

Number under Name of Bank is the Transit Number given to each bank in U. S. exclusively by The Rand-McNally Bankers' Directory, under the authority of The American Bankers Ass'n.

TEXAS—Continued

Non-Bank Towns with Nearest Banking Point (Indexed Access), Lawyers, Laws (Indexed) in back of this volume. For Interest Rates, Holidays, etc., see Laws.

TOWN AND COUNTY.	No. 11 F. R. D. E El Paso Hous. \$San A.	Mem. A. B. A. New State Priv. State B. Ass'n. Estab. Fed. Res. Depts. Trust B-Bond d-Safe Deposit Savings FDIC	PRESIDENT.	VICE-PRESIDENT.	CASHIER.	Ass'T CASHIER.	LIABILITIES. (In Thousands of Dollars)					RESOURCES.					PRINCIPAL CORRESPONDENTS.	
							Capital	Surplus	Und. Prof. and or Reserves	Deposits	Other Liabilities	Totals	Cash, Ex. & Due from Bks	U.S. Gov. Securities	Other Securities	Loans & Discounts		Other Resources
Mansfield Tarrant D19	635	State Bank of Mansfield	J. H. Wright	S. O. House	T. G. Davis	A. E. Davis	\$ 35	\$ 20	\$ 3	\$ 227		\$ 285	\$ 117	\$ 122	\$ 3	\$ 40	\$ 3	N. City, N. Y.; Ft. Worth N., Ft. Worth; 1st N., Dallas.
Marble Falls Burnet J16	865	Home State Bank	M. H. Reed	L. S. Johnson, Act. H. E. Faubion	D. E. Fowler		25	5		136		186	42	17	19	95	13	Austin N., Austin; Rep. N., Dallas.
Marfa Presidio J5	3909	MARFA NATIONAL BANK	M. D. Bownds, Ch. of Bd., Pres. and Tr. Off.	F. W. Barton, V. P. and A. Tr. Off.	F. W. Barton	Barbara Wilkes	70	70	6	471		617	237	23	65	250	42	Mnfrs. Tr., N. Y.; State N., El Paso; Alamo N., San Antonio.
Marfa		Marfa State Bank	T. C. Mitchell	C. E. Mead	D. C. Mead	C. F. Lee	50	13	13	348		464	244		24	155	41	Inter-State N., Kan. C.; 2d N., Hou.; State N., El Paso.
Marion Guadalupe L17	400	Marion State Bank	C. A. Krueger	E. C. Schulz	E. C. Schulz	E. C. Schulz	30	20	2	352	\$ 2	406	89	269		44	4	Cent. Han. Bk. & Tr., N. Y.; So. Tex. Com'l N., Hou.; Alamo N., San Antonio.
Marlin Falls H19	5338	First National Bank	B. J. Linthicum	T. A. Cheeves	H. L. Chilton	B. J. Linthicum, Jr.	50	50	40	432		572	289		139	133	11	1st N., Dallas and Waco; So. Tex. Com'l N., Hou.
Marlin		First State Bank	T. E. Battle	M. V. Bradshaw	J. A. Collins		100	31	6	839	7	983	376	303	16	273	15	Chase N., N. Y.; Hou. N., Hou.; Rep. N., Dallas.
Marlin		Marlin National Bank	Mrs. Emma Reed, J. B. Lewis, Ch.	J. B. Lewis, C. A. McCoy	W. F. McKinley	R. C. Reed	50	10	17	608		735	256	226	30	188	35	Chase N., N. Y.; Dallas N., Dallas; Hou. N., Hou.
Marques Leon H21	518	First State Bank	D. C. Carrington	F. M. Carrington	R. P. Carrington		30		3	50	2	95	15		5	53	22	So. Tex. Com'l N., Hou.; City N., Galv.
Marshall Harrison E24	16,208	First National Bank	W. L. Barry	B. H. Bell, V. P. and Tr. Off.	O. H. Clark, V. P., Cash. and Tr. Off.	G. M. Boone, A. C. and A. Tr. Off. F. R. Yake	200	110	117	3,294		3,721	1,650	746	346	874	105	Chase N., N. Y.; 1st N., Dallas.
Marshall		MARSHALL NATIONAL BANK	W. C. PIERCE, JR., Pres. and Tr. Off. G. P. RAINS, Ch. of Bd. Send us your M Collections and by FEE IN ADV	W. D. RAINS	ROY MARCOM, Cash. and A. Tr. Off.	A. C. PIERCE, A. Cash. and A. Tr. Off. R. R. C. HARGROVE	100	100	154	2,163	3	2,520	799	551	330	778	62	Cent. Han. Bk. & Tr. Co., N. Y.; 1st N., Dallas.
Marshall		State National Bank	D. C. Driskell	W. M. Thomas	W. M. Thomas	H. F. Holland, Lucille Young	100	25	24	641		790	194	100	35	453	8	Chase N., N. Y.; Mtle. N., Dallas; Miss. Val. Tr. St. L.
Mart McLennan G19	2853	Farmers & Merch. Nat. Bank	W. P. Shelton	A. T. Stansell, O. W. Punchard	Geo. W. Todd	K. Folley	50	43	15	253		361	144	30		113	74	1st N., Hou.; Citiz. N., Waco; Rep. N., Dallas.
Mart		First National Bank	E. B. Smyth	Lee Brady, Act. J. R. Gillam	V. W. Robertson	R. S. Gillam	50	50	39	623		762	183		423	104	52	So. Tex. Com'l N., Hou.; 1st N., Waco; 1st N., Dallas.
Mason Mason I15	1535	Commercial Bank (Unincorporated)	Chas. L. Martin	Max Martin	Walter M. Martin	Mrs. W. M. Martin, R. E. Martin	50	19	10	268	1	348	113			196	39	Austin N., Austin; Ft. Worth N., Ft. Worth.
Mason		Mason National Bank	J. W. White, Ch. of Bd. and Pres.	W. E. Jordan	D. F. Lehberg	E. A. Loeffler, K. M. Eckert	50	33	6	551		640	299	47	30	246	18	Am. N., Austin; U. S. N., Galv.; 1st N., Fort Worth.
Matador Motley B12	1802	FIRST STATE BANK	A. B. Echols	Elmer Stearns, V. P. and Cash.	W. N. Pipkin, J. R. Whitworth		38	38	10	623		709	276		20	400	13	1st N., Ft. Worth; Com. Tr. Co., Kan. O.
Mathis San Patricio O18	915	First State Bank	R. Gillett	C. F. Miller	J. W. Nelson		30	20	3	247	13	323	129	54	8	104	28	Alamo N., San Antonio; Un. N., Hou.; Corpus Christi N., Corpus Christi.
Maypearl Ellis F19	410	First State Bank	W. D. Wilemon, Ch. of Bd. and Pres.	J. H. Curby	Weldon Blair		20	4	1	86		120	18	22	1	42	37	1st N., Dallas; Ft. Worth N., Ft. Worth.
McAllen Hidalgo Q3	9074	CITY STATE BANK & TRUST CO.	S. L. Miller	J. N. Dyer	W. W. Dees, V. P. and Cash.	A. C. Henley	100	20	1	1,502		1,623	596	411	57	524	35	Chase N., N. Y.; 1st N., Dallas; Hou. N., Hou.; Frost N., San Antonio.
McCamey Upton H9	3446	Security State Bank	J. C. Dunagan	E. F. Matejowsky	Wayman Rose	E. B. Heinze	25	5	8	309		372	171	72	14	100	15	Dallas N. and Mtle. N., Dallas; Wichita N., Wichita Falls.

DALLAS NATIONAL BANK

SOLICITS YOUR NORTH TEXAS BUSINESS ESTABLISHED IN 1903

1192 Number under Name of Bank is the Transit Number given to each bank in U. S. exclusively by The Rand-McNally Bankers' Directory, under the authority of The American Bankers Ass'n.

TEXAS—Continued

Non-Bank Towns with Nearest Banking Point (Indexed Acces.), Lawyers, Laws (Indexed) in back of this volume. For Interest Rates, Holidays, etc., see Laws.

TOWN AND COUNTY. County Seats. No 11 F. R. D. E El Paso H Hous. S San A	Mem. A. B. A. New State Priv. Mem. State B. Ass'n. [Estab. Fed. Res. Depts. T-Trust B-Bond d-Safe Deposit C-Savings A-FDIC	PRESIDENT.	VICE-PRESIDENT.	CASHIER.	ASS'T CASHIER.	LIABILITIES. (In Thousands of Dollars)					RESOURCES.					PRINCIPAL CORRESPONDENTS.	
						Capital	Surplus	Und. Prof. and Reserves	Deposits	Other Liabilities	Totals	Cash, Ex. & Due from Bks	U.S. Gov. Securities	Other Securities	Loans & Discounts		Other Resources
McGregor 2041 McLennan H18 McKinney 7307 Collin D19	First National Bank... 88-448 CENTRAL NATIONAL BANK... 88-220	W. Guy Draper F. B. Pope Add G. Wilson, Ch.	John D. Mann W. A. Dowell A. H. Eubanks, Act.	G. W. England, V. P. and Cash. J. C. Stewart	R. D. McEntire W. S. Cameron, A. Cash. and Tr. Off. L. F. Drake W. L. Glazener, Jr. L. Hillis E. L. KISSINGER, A. C. and A. Tr. Off. N. J. BURKETT	\$ 25 Pf. 25 75 Pf. 25	\$ 25 15	\$ 45 12	\$ 559 1,405	\$ 79	\$ 679 1,611	\$ 245 585	\$ 1 119	\$ 85 254	\$ 328 525	\$ 20 128	Chase N., N. Y.; Rep. N., Dallas; Hou. N., Hou. Chase N., N. Y.; Mtle. N. and 1st N., Dallas.
" " "	COLLIN COUNTY NATIONAL BANK Dec'37Stmt 88-219 AdB@T+82 American National Bank in McLean 88-844 Ad+17 Dec'37Stmt	THOMAS JOHNSON J. C. ERWIN, SR., Ch	HENRY W. WARDEN	HENRY W. WARDEN, Cash. and Tr. Off.		150	40	31	1,684		1,905	495	503	284	550	73	Chase N., N. Y.; Rep. N. and 1st N., Dallas.
McLean 1521 Gray D5	First National Bank... 88-1713 FIRST NATIONAL BANK... 88-438	D. N. Massay J. L. Hess, Ch.	J. M. Carpenter J. B. Hembree	Clifford Allison	Nona Cousins	35 Pf. 15	6	7	267		330	69	85	53	116	7	1st N., Amarillo and Dallas; Inter-State N., Kan. C.
Megargel 813 Archer C15	First State Bank... 88-1172	C. E. McCutchen, Ch. of Bd. and Pres.	W. M. Creighton	E. W. Tripp, Cash. and Sec.		25	11	3	150	4	193	46	25		115	7	1st N., Wichita Falls; Cont. N., Ft. Worth; Dallas N., Dallas.
Melvin 262 McCulloch H14 Memphis 4257 Hall E6	First National Bank... 88-1713 FIRST NATIONAL BANK... 88-438	E. A. Baze S. S. Montgomery	A. Benson W. C. Dickey Thos. E. Noel	Alvis Waldrep T. H. Deaver, V. P. and Cash.	E. L. Harris O. L. Helm	25 Pf. 24	23	2	159		209	52		1	151	5	1st N., Ft. Worth; U.S.N., Galv.; Am. N., Austin.
" " "	FIRST STATE BANK Dec'37Stmt 88-440	{ F. E. LEARY Send Us Your Collections, Bill of Remitted for a Minimum Charge Plain Sight Drafts 15c, Credit Reports 25c.	H. W. STRINGER J. H. SMITH	R. L. MADDEN Lading Drafts, Cash and Time Items	G. M. DUREN	50 Deb. 50		2	300	1	403	58	165		114	66	1st N., Ft. Worth; Inter-State N., Kan. C.; Mtle. N., Dallas.
Menard 1969 Menard I 14	Bevans State Bank... 88-1174	W. P. Bevans	Geo. C. Stengel	Geo. C. Stengel	J. M. Glasscock	100	43	13	643		799	393		45	342	19	Gty. Tr., N. Y.; Inter-State N., Kan. C.; Ft. Worth N., Ft. Worth.
" " "	Menard National Bank... 88-1861	J. R. Smart	O. A. Martin	R. M. Heyman	Hugh Spinks	29 Pf. 21	9	8	415		482	144		18	308	12	Ft. Worth N., Ft. Worth.
Mercedes 10800 Hidalgo R4	FIRST NAT'L BANK Dec'37Stmt 88-2012 Ad@+20	{ H. B. SEAY SEND US YOU PROMPT REMITTANCE. TRY ATTENTION GIVEN PROMPT REMITTANCE. TRY	S. H. COLLIER	R. C. MILLER	H. G. GEORGE	75 Pf. 25		1	590		691	402	2	7	228	52	1st N., Chi. and St. L.; Rep. N., Dallas; N. Bk. of Com., Hou.
" " "	HIDALGO COUNTY BANK & TRUST CO. 88-1175 AdB@T+307	{ N. P. BARTON, JR., Ch. of Bd. and Pres. A modern Progressive Bank rendering 100% Service on all collections. Cash letters received, Personal attention given for same day collection of all other collections.	FLOYD LANGFORD	A. W. LEWIS, N. P. BARTON, JR., Tr. Off.	H. M. PIKE	65 Pf. 50		5	834		954	397	65		354	138	Chase N., N. Y.; Cont. Ill. N. Bk. & Tr. Co., Chi.; Hou. N., Hou.
Meridian 759 Bosque G18	Farmers State Bank... 88-812	O. B. Roquemore, L. E. Waldrop, Ch.	L. E. Waldrop, Act. L. M. Waldrop	Chas. W. Fuqua	Joe Sheppard, Sec.	25	13	5	195		238	50	18	57	103	10	1st N., Ft. Worth and Waco; Rep. N., Dallas; Hou. N., Hou.
Merkel 1848 Taylor E18	Farmers & Merch. Nat. Bank... 88-400 AdB+04	J. T. Warren	H. C. West Sam Butman, Sr.	Booth Warren	F. Y. Gaither Geo. T. Moore	50	15	7	475		547	208		62	268	9	Ft. Worth N., Ft. Worth; 1st N., Dallas; Far. & Merch. N., Abilene.
" " "	Farmers State Bk. in Merkel... 88-808 AdB+130	M. Armstrong	J. A. Patterson J. W. Tiner	Joe P. Self, Cash. and Sec.	V. M. Campbell	25 Deb. 25		3	183		236	56	35		117	22	Far. & Merch. N., Abilene; Rep. N., Dallas; 1st N., Ft. Worth.
Mertzton 684 Irion H11	First National Bank... 88-1178 AdT+10	J. R. Scott	L. P. Powell	V. T. Hughes	Jaye Hargrave	25	50	38	684		797	594		2	197	4	Chase N., N. Y.; 1st N., Ft. Worth.
Mesquite 729 Dallas E19	First National Bank... 88-829	N. E. Shands	W. H. Hodges J. H. Briley	E. S. McKenzie, V. P. and Cash.	Ray Hodges	25 Pf. 25	7	6	231	1	295	96	20	17	134	28	Mtle. N., Rep. N., Lib. State, and Dallas N., Dallas.
Mexia 6579 Limestone G20	City National Bank... 88-2023	Geo. L. Peyton	Emile Nussbaum David Murphy E. L. Smith	G. E. Carter	C. G. White	50	15	15	628		708	300	195	115	52	46	Chase N., N. Y.; 1st N., Dallas; Un. N., Hou.
" " "	The Farmers State Bank in Mexia... 88-1660 Ad+36	W. D. Freeman Geo. L. Peyton, V. P.	J. H. Nussbaum Ralph E. Carmical, Act.	C. G. White		50 Deb. 35		4	385		474	202	30	92	87	63	Chem. Bk. & Tr. Co., N. Y.; 1st N., Dallas; City N., Hou.
" " "	Prendergast-Smith Nat'l Bank... 88-346 Ad+82	J. Sandford Smith	B. S. Smith	Noel Hollingsworth	Sam McCoord	50	50	5	540		645	200	65	100	230	50	Chase N., N. Y.; Hou. N., Hou.; 1st N., Dallas.

TOWN AND COUNTY. County Seats. No. 11 F. R. D. E El Paso Hous. S San A.	Mem. A. B. A. New State Priv. Mem. State B. Ass'n. [Etab. Fed. Res. Depts. Trust B-Bond d-Safe Deposit Savings FDIC	PRESIDENT.	VICE-PRESIDENT.	CASHIER.	ASS'T CASHIER.	LIABILITIES. (In Thousands of Dollars)					RESOURCES.					PRINCIPAL CORRESPONDENTS.	
						Capital	Surplus	Und. Prof. and or Reserves	Deposits	Other Liabilities	Totals	Cash. Ex. & Due from Bks	U. S. Gov. Securities	Other Securities	Loans & Discounts		Other Resources
•Miami 953 Roberts C5	First State Bank ▲d 87-43 '07 Dec '37 Stmt 88-758	H. E. Baird, Ch. of Bd. and Pres	W. L. Mathers J. R. Henry	C. C. Shield, Cash. and Sec.	Clark Mathers H. E. Baird, Tr. Off.	\$ 25 (39	\$ 25 Cap.	\$ 4 Notes	\$ 205	\$ 4	\$ 302	\$ 52	\$ 93		\$ 140	\$ 17	Inter-State N., Kan. C.; 1st N., Amarillo and Wich., Dallas N., Dallas.
•Midland 5484 E Midland F9	First National Bank ▲d 87-90 Dec '37 Stmt 88-388	Clarence Scharbauer	John Scharbauer Frank Cowden	M. C. Ulmer	J. P. Butler E. D. Richardson J. T. Baker	100	100	50	2,773	8	3,031	1,220	66	\$ 564	1,121	60	Chase N., N. Y.; 1st N., Ft. Worth and Dallas; Com. Tr., K. C.
" " "	The Midland National Bank Dec '37 Stmt 88-389 ▲d 87-03	R. M. Barron	J. R. Martin	J. R. Martin		75	35	15	1,292		1,417	611	72	104	622	8	Gty. Tr., N. Y.; Rep. N. and Dallas N., Dallas; Cont. N., Ft. Worth.
•Midlothian 1168 Ellis E19	First National Bank in Midlothian ▲d 87-33 Dec '37 Stmt 88-765	T. H. Dees, D. Rice, Ch.	L. N. Wilemon J. P. Anderson, Jr.	L. N. Wilemon	P. B. Rice, Jr.	25	25	3	241		294	73	22	51	148		Chase N., N. Y.; Rep. N., Dallas; Ft. Worth N., Ft. Worth.
•Miles 972 Russell G13	Citizens State Bank ▲d 87-37 Dec '37 Stmt 88-2185	Wayne Bennett	C. Schoenfeld	Joe G. Simmons		25	4		140		169	126	13		30		Wich. N., Wich. Falls; Dallas N. and Tex. Bk. & Tr., Dallas.
•Milford 747 Ellis F19	First National Bank ▲d 87-24 Dec '37 Stmt 88-797	J. E. Killian, Ch. of Bd. and Pres.	C. V. Varner	C. J. Woodward		25	5	4	111		145	78	13	4	46	4	Mtle. N., Dallas; Citiz. N., Hillsboro.
•Mineola 5304 Wood E22	First National Bank ▲d 87-98 Dec '37 Stmt 88-499	S. R. Cooper	H. Watts		C. C. Sims L. B. Willis	75	42	14	702		833	211	113	178	310	21	Chase N., N. Y.; 1st N., Dallas; Hou. N., Hou.
•Mineral Wells 5986 Palo Pinto E17	City National Bank Dec '37 Stmt 88-1943 ▲d 87-25	I. R. Preston	J. L. Miller, Exec. E. F. Wagley	Lora Corrigan		100	33	17	854		1,004	251	150	313	255	35	Chase N., N. Y.; Cont. N., Ft. Worth; Mtle. N. and 1st N., Dallas.
" " "	State National Bank ▲d 87-25 Dec '37 Stmt 88-243	E. B. Ritchie W. C. Poston	B. A. Yeager, Exec. R. S. Dalton	Geo. L. Welch	Lawrence Davis Elizabeth King	100	35	5	871		1,011	331	171	169	261	79	Chase N., N. Y.; Rep. N., Dallas; Ft. Worth N., Ft. Worth.
•Mission 5120 Hidalgo Q3	First National Bank of Mission 88-1393 ▲d 87-37 Dec '37 Stmt	L. M. Bentsen, Ch. of Bd. and Pres.	L. A. Buescher	W. O. Brown N. E. Buescher, Sec.	V. Lambert	25 Pf. 25	10	2	535		597	247	40	2	278	30	Chase N., N. Y.; Hou. N., Hou.; N. Bk. of Com., San Antonio.
" " "	FIRST STATE BANK & TRUST CO. 88-1183 ▲d 87-08 Dec '37 Stmt	John H. Shary	T. M. Melden C. A. Roettele	L. R. Lehman	Rafael Guerra	50 Deb. 25	10	10	913		1,008	640	71	24	236	37	Chase N., N. Y.; N. Bk. Com., Hou.; Alamo N., San Antonio.
•Mobeetie 667 Wheeler C6	First State Bank ▲d 87-06 Dec '37 Stmt 88-1184	A. Finsterwald, Ch. of Bd. and Pres.	Geo. B. Dunn	H. L. Flanagan	G. L. Key	20	6	2	154		182	70	42	12	46	12	Ft. Worth N., Ft. Worth; Com. Tr., Kan. C.; Am. N., Amarillo.
•Monahans 816 E Ward G8	First State Bank ▲d 87-37 Dec '37 Stmt 88-2183	J. B. Tubb, Ch. of Bd. and Pres.	Fern Tatom	M. H. McWhirter	W. R. Shelton	25	5	5	363		398	178	112		105	3	1st N. and Dallas N., Dal- las; 1st N., Ft. Worth.
•Moody 1014 McLenna H18	First National Bank ▲d 87-93 Dec '37 Stmt 88-734	J. C. Reynolds	Z. S. Teague T. J. Buckner	E. M. Matthews	Dorothy Nelson	50	27	20	331		428	173	6	133	104	12	Chase N., N. Y.; 1st N., Waco and Dallas.
•Moran 907 Shackleford E15	Moran National Bank ▲d 87-25 Dec '37 Stmt 88-1188	Jim Cottle C. B. Snyder, Ch.	Jno. F. Sedwick	Floyd C. Pool	Glen Cottle Bob Taylor	25	4	1	91		121	27		4	82	8	1st N., Ft. Worth; 1st N., Alb.; Rep. N., Dallas.
•Moulton 850 H Lavaca L19	Farmers & Merchants State Bank 88-1998 ▲d 87-20 Dec '37 Stmt	F. T. Fehrenkamp, Ch. of Bd. and Pres.	Ed. Boehm J. T. Jaeggli	E. C. Fehrenkamp	Wm. Miculka W. H. Pundt	50 (50	3 Cap.	10 Notes	538		651	107	29	410	77	28	Cent. Han. Bk. & Tr., N. Y.; 1st N., Hou.; 1st N., Dallas.
•Mt. Calm 603 Hill G19	First National Bank in Mount Calm ▲d 87-33 Dec '37 Stmt 88-720	S. J. McKinney	B. Hillyer	B. Hillyer	C. Steddum	25	5	8	60		98	20	26		40	12	
•Mt. Enterprise 625 Rusk F23	Merchants & Planters State Bank 88-1191 ▲d 87-08 Dec '37 Stmt	T. Arnold	D. Langston, Act.	E. Bohannon		13 (13	1 Cap.		151	6	184	42	112		18	12	1st N., Hou.; Stone Fort N., Nacogdoches; Dal- las N., Dallas.
•Mt. Pleasant 3541 Titus D22	First National Bank in Mt. Pleasant ▲d 87-92 Dec '37 Stmt 88-297	I. N. Williams	A. G. Daniel	C. E. Lee	Estelle Irvin Modest Du Bose W. L. Means	28 Pf. 22	10	17	771		848	443	130	67	182	26	Cent. Han. Bk. & Tr., N. Y.; 1st N., Dallas.
" " "	Guaranty Bond State Bank 88-1532 ▲d 87-13 Dec '37 Stmt	E. S. Lilienstern August Hoffman, Ch.	August Hoffman	R. F. Lindsay	L. M. Odom Mary B. Pope	40 Deb. 25	12	7	560	54	698	357	23	27	224	67	Chase N., N. Y.; Cont. Ill. N. Bk. & Tr., Chi.; Dallas N., Dallas; 1st N., St. L.
•Mt. Vernon 1222 Franklin D22	First National Bank ▲d 87-1900 Dec '37 Stmt 88-419	G. W. Rutherford, Ch. of Bd. and Pres.	N. E. Dupree Lester Smith	J. M. Moore	J. A. Banister	50	35	1	372		458	187	53	66	139	13	Rep. N., Dallas; 1st N., St. L.; Com'l N., Shreveport.
•Muenster 459 Cooke C18	Muenster State Bank Dec '37 Stmt 88-2068 ▲d 87-23	J. W. Menrer, Ch. of Bd. and Pres.	G. H. Hellman	J. M. Weinzapfel		18	15	1	168	2	204	80	1	14	105	4	Mtle. N., Dallas; City N., Wichita F.

DALLAS NATIONAL BANK

SOLICITS YOUR NORTH TEXAS BUSINESS
ESTABLISHED IN 1903

TEXAS—Continued

Non-Bank Towns with Nearest Banking Point (indexed Acces.), Lawyers, Laws (indexed) in back of this volume For Interest Rates, Holidays, etc., see Laws.

TOWN AND COUNTY. County Seats. No. 11 F. R. D. E. El Paso H. Hous. S. S. Ana.	Mem. A. B. A. New State Priv. State B. Ass'n. [Estab. Fed. Res. Depts. Trust B-Bond Safe Deposit Savings FDIC	PRESIDENT.	VICE-PRESIDENT.	CASHIER.	ASS'T CASHIER.	LIABILITIES. (In Thousands of Dollars)						RESOURCES.					PRINCIPAL CORRESPONDENTS.
						Capital	Surplus	Und. Prof. and Reserves	Deposits	Other Liabilities	Totals	Cash. Ex. & Due from Bks	U.S. Gov. Securities	Other Securities	Loans & Discounts	Other Resources	
Muleshoe 779 Bailey A8	Muleshoe State Bank ▲: \$31 Dec'37Stmt 88-1679	E. R. Hart	Ray Griffiths	Jesse M. Osborn	Inez F. Bobo	\$ 25	\$ 10	\$ 1	\$ 409	\$ 4	\$ 449	\$ 170	\$ 53	\$ 1	\$ 217	\$ 8	Am. N. and Amarillo N., Amarillo; Dallas N., Dallas.
Munday 1318 Knox C14	First National Bank in Munday 88-743 ▲d: \$1'32 Dec'37Stmt	Homer Lee	W. E. Braly	W. E. Braly	M. L. Wiggins Jim McDonald	25	25	4	531		585	214	29	24	304	14	Ft. Worth N., Ft. Worth; 1st N., Wichita F.; 1st N., Dallas.
Nacogdoches 5687 H Nacogdoches G23	Commercial National Bank in Nacogdoches ▲d: \$1'01 Dec'37Stmt 88-271	T. E. Baker. Ch. of Bd. and Pres.	F. H. Tucker	A. B. Cox. Cash. and Sec.	J. J. Rudisill W. W. Davison	100	100	32	1,350		1,582	300	175	460	600	47	Chase N., N. Y.; 1st N., Hou. and Dallas.
" "	Stone Port National Bank Dec'37Stmt 88-269 ▲d: \$1'03	I. L. Sturdevant. S. B. Hayter, V. P.	W. U. Perkins L. B. Mast, Act.	E. W. Monk	B. H. Wilson	100	110	71	2,088		2,369	492	113	961	711	92	Gty. Tr., N. Y.; So. Tex. Com'l N., Hou.; Rep. N., Dallas.
Naples 843 Morris C23	Morris County Nat'l Bank Dec'37Stmt 88-661 ▲: \$1'90	A. B. Gallaway	M. N. Heard. H. B. Stevens T. C. Lyster	A. B. Childs. V. P. and Cash.	Winnie D. Walls W. G. Granberry	50	20	(With Surp)	262		332	92	20	19	191	10	1st N. and Dallas N., Dallas; Texarkana N., Texarkana.
Navasota 5128 H Grimes J21	FIRST NATIONAL BANK Dec'37Stmt 88-275 ▲d: \$1'90	EWING NORWOOD		J. P. TERRELL E. G. YOUENS	HUNTER YARBOROUGH J. N. RATCLIFF	100	100	32	1,129		1,361	594		329 (Incl. U.S.)	398	40	N. City, N. Y.; So. Tex. Com'l N., Hou.; U. S. N., Galv.
Needville 215 H Port Bend L21	First State Bank ▲d: \$1'18 Dec'37Stmt 88-1301	H. Hackstedt. Ch. of Bd. and Pres.	C. T. Zich J. W. Weeks	G. A. Kunkel	A. C. Schendel	25	13 (15 Deb.)	3	278	2	336	201	21	21	84	9	So. Tex. Com'l N. and State N., Hou.; Rep. N., Dallas.
New Boston 949 Bowie C23	First National Bank ▲: \$1'900 Dec'37Stmt 88-421	H. H. Russell J. H. Simms, Ch. of Bd.	A. L. Simms	J. P. Looney	Loyd Wilson	30	24	11	336		401	153	22	122	95	9	1st N., Dallas; Texarkana N., Texarkana.
New Braunfels \$ Comal L17 6242	FIRST NATIONAL BANK Dec'37Stmt 88-289 ▲d: \$1'90	B. W. Nuhn Hanno Faust, Ch.	H. Dittlinger Martin Faust	M. W. Dietz	Daniel E. Reeh H. W. Adams	100	100	44	1,114	3	1,361	459	8	428	361	105	N. City, N. Y.; 1st N., Dallas; Austin N., Austin.
" "	The Guaranty State Bank Dec'37Stmt 88-2028 ▲d: \$1'21	Emil Heinen	R. B. Richter A. R. Rothe Louis Forshage	G. O. Reinartz	R. P. Heinen F. E. Henne	75	37	18	1,070	10	1,210	259	380	326	185	60	Irv. Tr., N. Y.; Frost N., San Antonio; Rep. N., Dallas.
Newcastle 1157 Young D15	Farmers National Bank Dec'37Stmt 88-1196 ▲: \$1'34	J. J. Perkins	C. B. Daniels T. R. Coffield	E. J. Vanvetterman	Clarence Daniels	27 Pf. 23	5	4	185		244	94	7	17	121	5	Chase N., N. Y.; 1st N., Dallas; Ft. Worth N., Ft. Worth.
Newton 1000 H Newton I 25	First National Bank ▲: \$1'26 Dec'37Stmt 88-1198	E. O. Terry H. S. Hall, Ch.	J. Roy Lawson	H. L. Swearingen		30	30	5	455		520	156	25	267	68	4	N. Bk. of Com. and 1st N., Hou.; Mtle. N., Dallas.
New Ulm 400 H Austin K20	New Ulm State Bank ▲: \$1'06 Dec'37Stmt 88-1199	E. H. Baumgart. Ch. of Bd. and Pres.	H. L. Frnka Oscar Kellner	M. C. Koch. Cash. and Sec.		30	1 (9 Cap. Deb.)	14	230		284	40		200	35	9	State N., Hou.; City N., Galv.; Mtle. N., Dallas.
New Waverly 2184 H Walker J22	New Waverly State Bank Dec'37Stmt 88-1200 ▲: \$1'07	J. W. Keeland. R. M. Traylor, V. P.	R. W. Miller K. S. Keeland	J. W. Traylor, Jr.	Elliott Campbell. Act. V. P.	40 (20 Cap. Notes)	4	2	154	1	221	43	50	1	114	13	Hou. N. and City Bk. & Tr., Hou.
Nixon 1037 S Gonzales M18	Nixon State Bank ▲: \$1'06 Dec'37Stmt 88-1201	C. D. Campbell D. N. Campbell, Ch.	R. B. Thrift W. W. Lastinger	J. F. Wood, Jr.	Mrs. E. F. Park	50	13	5	300		368	140		52	150	26	N. City, N. Y.; So. Tex. Com'l N., Hou.; Alamo N., San Antonio.
Nocona 2352 Montague B17	Farmers & Merch. Natl. Bk. Dec'37Stmt 88-614 ▲d: \$1'05	C. McCall	J. A. Fooshee A. D. Lunn	Hugh Carson	W. F. Leonard	125	27	1	551		704	278		105	256	65	Chase N., N. Y.; 1st N., Dallas; Cont. N., Fort Worth.
" "	Peoples National Bank Dec'37Stmt 88-613 ▲: \$1'21	G. M. Utt	Gould Whaley	Joe L. Janeway		50	3	1	309		363	140	61	7	144	11	Chem. Bk. & Tr. Co. N. Y.; Ft. W. N., Ft. Worth; Mtle. N., Dallas; 1st N., Wichita F.
Nordheim 400 S De Witt N18	First National Bank ▲: \$1'10 Dec'37Stmt 88-899	H. A. Stuermer	A. L. Teiwes	F. O. A. Ladner	Fritz Menn	25	8	1	202		236	106	66	14	33	17	Frost N., San Antonio.
Normangee 869 Leon I 21	First National Bank ▲: \$1'13 Dec'37Stmt 88-1488	O. Youngblood	W. L. Martin	H. O. Brown	Muriel Burns	25	5	8	188		226	57	23	29	109	8	Rep. N., Dallas; City N. and Hou. N., Hou.
North Zulch 413 H Madison I 21	Guaranty Bond State Bank Dec'37Stmt 88-1203 ▲: \$1'11	A. L. Lipscomb, Sr.	A. L. Lipscomb, Jr.	Miss Clara Krohn		25	10	3	154		217	55	35		120	7	Hou. N., Hou.; 1st N., Madisonville.
Oakwood 888 Leon G21	Oakwood State Bank Dec'37Stmt 88-749 ▲: \$1'900	R. R. Wiley	J. E. Bradley	L. L. Haley		25 Deb. 25	5	2	216		248	48	82	20	87	11	City N., Hou. and Galv.; Dallas N., Dallas.

TOWN AND COUNTY. County Seats. No. 11 F. R. D. E El Pasoh Hous. \$San A.	Mem. A. B. A. New State Priv. Mem. State B. Ass'n. [Estab. Fed. Res. Depts.: Trust B-Bond d-Safe Deposit @ Savings ▲ FDIC	PRESIDENT.	VICE-PRESIDENT.	CASHIER.	ASS'T CASHIER.	LIABILITIES. (In Thousands of Dollars)					RESOURCES.					PRINCIPAL CORRESPONDENTS.	
						Capital	Surplus	Und. Prof. and Reserves	Deposits	Other Liabilities	Totals	Cash, Ex. & Due from Bks	U.S. Gov. Securities	Other Securities	Loans & Discounts		Other Resources
•Odessa.....2407 E Ector G9	First National Bank ▲d▲1'32 Dec'37Stmt 88-2161	C. E. Maedgen W. P. Edwards, Ch.	Jno. D. Mitchell	W. L. Bradley	L. D. Payne Edgar Meaders Lois Bell	\$ 25	\$ 25	\$ 3	\$ 1,137		\$ 1,190	\$ 626	\$ 107	\$ 242	\$ 187	\$ 28	Chase N., N. Y.; Ft. Worth N., Ft. Worth; 1st N., Dallas.
O'Donnell.....1026 Lynn D10	First National Bank ▲d▲1'25 Dec'37Stmt 88-2105	C. H. Doak		J. L. Shoemaker, Jr.	Charles Cathey Claire Ruth Nichols	27 Pf. 13	7	1	474		522	199		14	299	10	1st N., Ft. Worth and Lubbock; Far. & Merch. N., Abilene.
Oglesby.....390 Ooryell H18	First National Bank ▲d▲1'25 Dec'37Stmt 88-1209	W. Guy Draper	Victor Harper, Act. T. P. Rucker	Monette J. Draper		25	7	3	111		146	40		14	84	8	1st N., Waco; Cont. N., Ft. Worth; 1st N., McGregor.
Olney.....4188 Young O15	FIRST NATIONAL BANK Dec'37Stmt 88-686 ▲d▲2'07 Olton State Bank ▲d▲1'29 Dec'37Stmt 88-2158	{ E. W. HUNT All business sent attention by an	WRIGHT McClATCHY H. L. LEBERMAN tus receives prom officer of this ba	JOE C. BENSON	C. G. NIXON TRAVIS H. EDWARDS	50	100	44	1,179		1,373	482	29	495	336	31	1st N., Wichita Falls; Ft. Worth N., Ft. Worth; Com. Tr., Kan. C.
•Olton.....687 Lamb A9	State Bank of Omaha Dec'37Stmt 88-1212 ▲d▲1'27	G. T. Abbott	A. C. Brigrance L. E. Silcott	L. E. Silcott	D. M. Granbery	20	10	4	223		257	81		48	128		1st N., Dallas; Stk. Yds. N., Kan. C.; Ft. Worth N., Ft. Worth.
•Omaha.....506 Morris O23	State Bank of Omaha Dec'37Stmt 88-1212 ▲d▲1'27	W. G. Farrier	W. O. Davis	David S. Giles	Dan Walker	25 (25			106	\$ 1	157	55		21	67	14	Texarkana N., Texarkana; Mtle. N. and Rep. N., Dallas.
•Orange.....7913 H Orange K25	FIRST NATIONAL BANK IN ORANGE Dec'37Stmt 88-179 ▲d▲1'80 Orange National Bank Dec'37Stmt 88-180 ▲d▲1'01	{ H. J. L. STARK Prompt Service Bill of Lading D "SEND YOUR	J. O. SIMS, Act. V. P. and Tr. Off.	E. E. McFarland, Cash. and A. Tr. Off.	W. A. SIMS A. M. WILSON L. J. LEWIS M. W. PEARCE given local items.	100	200	31	2,614		2,945	1,646	160	684	426	29	Gty. Tr. Co., N. Y.; 1st N., Houston; Whitney N., N. O.
Orange Grove.....219 \$ Jim Wells P17	Farmers State Bank ▲d▲1'28 Dec'37Stmt 88-1564	A. G. Engelking	Adolf Brand Wm. Engelking	Leon Hagan	Max Osterloh	25 (5			136		166	75		40	43	8	Cent. Han. Bk. & Tr., N. Y.; Cont. Ill. N. Bk. & Tr., Chl.; So. Tex. Com'l N., Hou.
Ore City.....300 Upshur D23	Security State Bank ▲d▲1'12 Dec'37Stmt 88-1430	J. W. Ferguson	Dewey Ferguson	J. W. Manns		15	4		43		62	45		14		3	1st N. and Mtle. N., Dallas; 1st N., Longview.
Overton.....426 Rusk F22	First State Bank ▲d▲1'12 Dec'37Stmt 88-1434	Maxie Wilson R. G. Underwood, Asst. V. P.	M. O. Parrish, Exec. E. B. S. Florey W. P. Moore	U. M. Brock	Mrs. W. A. Gillespie Sanders Pilgreen Claude Wilson Lowell Littleton Rugh Childress, Jr.	50	63	26	1,297		1,436	384		532	505	15	Gty. Tr. N. Y.; Hou. N., Hou.; 1st N., Dallas.
•Ozona.....2128 Crockett I 11	Ozona National Bank Dec'37Stmt 88-1218 ▲d▲1'05	W. E. West	J. W. Young W. W. West	Scott Peters		100	33	51	1,058		1,242	648	60	4	506	24	Chase N., N. Y.; Stk. Yds. N. and 1st N., Ft. Worth.
•Paducah.....2302 Cottle B13	First National Bank ▲d▲1'09 Dec'37Stmt 88-606	C. A. Phillips		B. H. Marrs	C. B. Bobo P. E. Godfrey Freddie Becker	75	54	4	942		1,075	510	93	117	327	28	Chase N., N. Y.; 1st N., Dallas; 1st N., Hou.
Palge.....250 H Bastrop K19	Guaranty State Bank ▲d▲1'12 Dec'37Stmt 88-1440	H. G. Lehman	Albert Orts	Annie Lehman, Cash. and Sec.	A. W. Lehman, Gertrude Lehman, A. Cashiers and A. Secretaries	25	13	3	49	3	93	32		21	36	4	Hou. N., Hou.; 1st N., Dallas; Austin N., Austin.
•Paint Rock.....390 Concho H13	First State Bank ▲d▲1'10 Dec'37Stmt 88-1220	J. M. Patton	J. A. Waide Mrs. Nellie Trail	P. W. Williams		25	15	9	362		411	175		6	225	5	Chase N., N. Y.; 1st N., Ft. Worth; City N., Galv.
•Palestine.....11,445 H Anderson G21	*East Texas National Bank Dec'37Stmt 88-74 ▲d▲1'11	J. E. Angly	C. E. Williams, Act. W. B. Flanagan	D. S. Wommack	N. C. Woolverton	100	100	20	987		1,207	504	232	240	213	18	Cent. Han. Bk. & Tr., N. Y.; Mtle.-Com. Bk. & Tr., St. L.; Un. N., Hou.
" " " " " "	*First National Bank ▲d▲1'87 Dec'37Stmt 88-71	C. L. Hufsmith	J. C. Duncan	O. L. Pounds	M. F. Garrison	75	26	20	288		409	152		90	145	22	Chase N., N. Y.; 1st N., Dallas; Hou. N., Hou.
" " " " " "	*Royal National Bank Dec'37Stmt 88-73 ▲d▲1'04	C. W. Hanks	Z. L. Robinson J. F. @rigsby	Eugene Fish, V. P. and Cash.	John L. Carson B. W. Pounds, Jr. C. O. Miller, Jr. G. T. Robinson	100	200	11	2,297		2,608	1,364	432	222	562	28	Gty. Tr., N. Y.; So. Tex. Com'l N., Hou.; 1st N., Dallas.
" " " " " "	Palestine Clearing House (Members indicated by a *)			O. O. Miller, Jr., Mgr.		(See pa Depo	ges 65-	66-67 f	or Num ber of		Nation al, Stat e and Private Banks, Total						
Palmer.....758 Ellis E19	Commercial State Bank Dec'37Stmt 88-851 ▲1'30	Y. Barron	D. R. Reddell	H. F. Huffaker, Cash. and Sec.	H. H. Coplen L. H. McClain	50	6	12	343	28	439	86	100	33	189	31	Rep. N., Dallas; Hou. N., Hou.

DALLAS NATIONAL BANK

SOLICITS YOUR NORTH TEXAS BUSINESS
ESTABLISHED IN 1903

Number under Name of Bank is the Transit Number given to each bank in U. S. exclusively by The Rand-McNally Bankers' Directory, under the authority of The American Bankers Ass'n.

TEXAS—Continued

Non-Bank Towns with Nearest Banking Point (Indexed Acces.), Lawyers, Laws (Indexed) in back of this volume. For Interest Rates, Holidays, etc., see Laws.

TOWN AND COUNTY. County Seats. No. 11 F. R. D. E. El Paso Hous. S. San A.	Mem. A. B. A. New State Priv. Mem. State B. Ass'n. [Estab. Fed. Res. Depts. Trust B-Bond d-Safe Deposit Savings ADIC	PRESIDENT.	VICE-PRESIDENT.	CASHIER.	ASS'T CASHIER.	LIABILITIES. (In Thousands of Dollars)					RESOURCES.					PRINCIPAL CORRESPONDENTS.	
						Capital	Surplus	Und. Prof. and Reserves	Deposits	Other Liabilities	Totals	Cash, Ex. & Due from Bks	U.S. Gov. Securities	Other Securities	Loans & Discounts		Other Resources
•Pampa 10,470 Gray C5	First National Bank in Pampa Dec'37Stmt 88-819 ▲d@t'08	De Lea Vicars A. Combs, Ch.	J. R. Roby	E. S. Vicars	B. D. Robison F. A. Peek E. Bass Clay C. M. Carlock	\$ 75 Pf. 50	\$ 50	\$ 60	\$ 3,707		\$ 3,942	\$ 2,645	\$ 318	\$ 174	\$ 776	\$ 29	Cent. Han., N. Y.; Un. N., Kan. C.; 1st N., Ft. Worth; 1st N. Bk. & Tr. Co., Okla. C.
•Panhandle 2085 Carson C4	First National Bank Dec'37Stmt 88-2114 ▲d@t'27	F. A. Paul	Vern Wisdom	Vern Wisdom	H. N. Munro	50	5	6	503		564	199	15	91	235	24	Cent. Han. Bk. & Tr., N. Y.; Ft. Worth N., Ft. Worth; 1st N., Kan. C.
" " "	Panhandle Bank 88-860	F. A. Paul		Vern Wisdom													1st N., Kan. C.; Ft. Worth N., Ft. Worth; Am. N., Amarillo, Ft. Worth N., 1st N., and Cont. N., Ft. Worth.
Paradise 400 Wise D17	Peoples State Bank Dec'37Stmt 88-1737	T. B. Peek		M. N. Peek		20	3		64		87	72	10		5		Ft. Worth N., 1st N., and Cont. N., Ft. Worth.
•Paris 15,649 Lamar C21	*FIRST NAT'L BANK Dec'37Stmt 88-51 ▲d@t'86	WM. MILLING, F. D. MALLORY, V. P.	J. B. GRIFFITH, Exec. MORRIS FLEMING, V. P. and Tr. Off.	J. O. MCKENZIE A. W. KIDD, J. E. BAKER, A. Tr. Officers	R. M. HUTT J. E. CASTLEBERRY H. S. REEDER	300 Pf. 144	6	40	2,802		3,292	1,540	21	525	969	237	Chase N., N. Y.; 1st N. and Rep. N., Dallas; 1st N., St. L.; Com. Tr. Co., Kan. C.
" " "	*LIBERTY NATIONAL BANK IN PARIS Dec'37Stmt 88-57	E. H. McCuiston	H. P. Mayer A. Hutchinson, Act.	J. M. Cecil	Mack Hardy	100	40	1	1,568		1,709	600	65	190	769	85	Chase N., N. Y.; 1st N., Dallas and St. L.
" " "	Paris Clearing House (Members indicated by a*)	J. M. Cecil	A. Hutchison			(See page 65-67 of Num. ber of States, etc.)				Nation al, State and Private Banks, Total							
Pasadena 1647 Harris L23	Pasadena State Bank Dec'37Stmt 88-1873	A. R. Cruse, Ch. of Bd. and Pres.	J. D. Parks W. C. McMasters	M. F. Reed	Ruth Williams	10 (15	3	1	209		238	91	42		101	4	City N., San Jacinto N., and Citiz. State, Hou.
Peacock 283 Stonewall D12	Peacock Bank Dec'37Stmt 88-1689	W. H. McKinzie	W. L. Matthews	Ellis Scogin	Ross Smith	15			88		103	21	15	24	25	18	Ft. Worth N., Ft. Worth; Far. & Merch. N., Abilene.
•Pearsall 2586 Frio N15	Security State Bank Dec'37Stmt 88-477 ▲d@t'25	J. E. Field	G. W. Ballard	Frank Carter		25	20	2	346		393	94	17	49	223	10	Alamo N. and N. Bk. of Com., San Antonio; Cont. N., Ft. Worth.
Peaster 220 Parker D17	Farmers Bank Jun'37Stmt 88-1223		J. A. Wiggins	J. A. Wiggins	J. Kenneth Wiggins	10	4		21		35	10			21	4	1st N., Dallas; Citiz. N., Weatherford.
•Pecos 3304 Reeves H6	First National Bank Dec'37Stmt 88-451	S. M. Prewit	T. H. Beauchamp	T. H. Beauchamp	G. C. Parker Chas. A. Young	50	28	4	878		960	598	113	71	178		1st N., Dallas; Ft. Worth N., Ft. Worth; El Paso N., El Paso.
" " "	Security State Bank Dec'37Stmt 88-2078 ▲d@t'24	Sol. Mayer	R. G. Middleton K. M. Regan Albert Sisk	Clarence Bell R. H. Bell, A. C.	H. L. Holloway P. D. Dowling C. E. Baze	30	50	21	978		1,079	397	11	303	361	7	Mnfrs. Tr., N. Y.; 1st N., Ft. Worth; State N., El Paso; Dallas N., Dallas; Un. N., Kan. C.
•Perryton 2824 Ochiltree A5	First National Bank Dec'37Stmt 88-806	Carl Ellis	C. B. Rogers J. V. Stump	R. H. Holland	Addison Cutter M. Edwards	32 Pf. 18	15	(With Surp)	376		441	117		66 (Incl. U.S.)	250	8	Un. N. and Inter State N., Kan. C.; 1st N., Amarillo; Rep. N., Dallas.
" " "	Perryton National Bank Dec'37Stmt 88-1858 ▲@t'22	Geo. M. Perry	W. B. LaMaster A. L. Wood	C. E. Woods		25	3	1	157		186	46	48	11	76	5	1st N., Wichita, Kan.; Stk. Yds. N., Kan. C.
Petersburg 548 Hale B10	First State Bank Dec'37Stmt 88-2021	Tom Davis	John Hughes	John Hughes	Katy Dell Germany	15	15	2	207		239	59	27	59	88	6	Hale Co. State, Plainview; Cont. N., Ft. Worth; Inter-State N., Kan. C.
Petrolia 806 Clay B16	Continental State Bank Dec'37Stmt 88-864 ▲@t'05	H. W. Perkins	J. A. Burrus	K. M. Harvey		25 Deb. 5	1		98		124	55	15	1	48	5	Cont. N., Ft. Worth; City N., Wichita Falls.
Pflugerville 500 Travis J18	First State Bank Dec'37Stmt 88-1228	James Fuchs	Peter Pfluger C. C. Kuempel	W. E. Pfluger		20 Deb. 9	1	3	122		155	34	67	13	32	9	Chase N., N. Y.; Austin N., Austin; South Tex. Com'l N., Hou.

TOWN AND COUNTY. County Seats. No. 11 F. R. D. E El Paso Hous. S San A.	Mem. A. B. A. New State Priv. State B. Ass'n. Fed. Res. Depts. Trust B-Bond d-Safe Deposit Savings FDIC	PRESIDENT.	VICE-PRESIDENT.	CASHIER.	ASS'T CASHIER.	LIABILITIES. (In Thousands of Dollars)					RESOURCES.					PRINCIPAL CORRESPONDENTS.	
						Capital	Surplus	Und.Prof. and or Reserves	Deposits	Other Liabilities	Totals	Cash, Ex. & Due from Bks	U.S. Gov. Securities	Other Securities	Loans & Discounts		Other Resources
Pilot Point 1108 Denton C19	Pilot Point National Bank Dec'37Stmt 88-600 ▲♦:2	H. W. Gee	F. S. Wilson	J. Earl Selz	J. W. Peel W. P. Averitt	\$ 60	\$ 22	\$ 10	\$ 337	\$ 3	\$ 432	\$ 99	\$ 40	\$ 167	\$ 117	\$ 9	1st N., Dallas.
Pittsburg 2640 Camp D23	First State Bank Dec'37Stmt 88-1368	R. A. Swaim, Ch. of Bd. and Pres.	R. Y. Lacy	C. C. Spencer	J. H. Bland	50	8	1	283		342	102	105	10	91	34	Gty. Tr., N. Y.; N. Bk. of Com., Dallas; Texarkana N., Texarkana.
" " "	Pittsburg National Bank Dec'37Stmt 88-445 ▲♦:04	A. A. Hall J. K. Bates, Ch. of Bd.	W. R. Garrett	M. P. Light	W. L. Rhymes	29 Pf. 21	8	7	326		391	84	40	153	114		Rep. N., Dallas.
Plainview 8834 Hale A10	City National Bank Dec'37Stmt 88-2160 ▲♦:32	J. W. Murchison A. S. Underwood, Ch.	G. H. Shriber S. J. Burrows	G. H. Shriber	H. M. Hamilton	65 Pf. 35	12	24	1,246		1,382	651	175	19	534	3	Com. Tr., Kan. C.; 1st N., Dallas and Ft. Worth.
" " "	Hale County State Bank Dec'37Stmt 88-2171 ▲♦:34	J. K. Crews	R. A. Jefferies	E. M. Rice	Boyce Gregory	25 Deb. 35	25	12	647		744	200	36	223	276	9	Mnfrs. Tr., N. Y.; 1st N., Ft. Worth.
Plano 1554 Collin D19	First National Bank Dec'37Stmt 88-629 ▲♦:37	R. A. Davis	A. Weatherford	D. S. Coleman	R. C. Hays H. Rice	50	10	11	502		573	185	94	72	177	45	Rep. N. Dallas; Ft. Worth N., Ft. Worth.
Plantersville 362 H Grimes J22	Security State Bank Dec'37Stmt 88-1807 ▲♦:27	Walter Greenwood Ch. of Bd. and Pres.	F. A. Kiefel	A. W. Greenwood	Gordon Stoneham	16 (5	Cap.	2	56	6	85	21	4		55	5	Citiz. State, Hou.; U. S. N., Galv.; 1st N., Navasota
Pleasanton 1154 Atascosa M16	First Nat'l Bk. in Pleasanton Dec'37Stmt 88-1232 ▲♦:32	Mrs. S. V. Houston V. H. Houston, Ch.	J. W. Reese	T. B. Miller	J. E. Mitchell	25	9	2	455		491	195	80	47	163	6	Alamo N., San Antonio; So. Tex. Com'l N., Hou.; Com. Tr. Co., Kan. C.
Point 300 Rains D21	First State Bank Dec'37Stmt 88-1233 ▲♦:13	S. S. Bowers	D. S. Peoples	F. C. Montgomery	Ethel Whittle	25	5		35		65	43	1	1	15	5	Marine Midland Tr. Co., N. Y.; Greenville N. Ex., Greenville.
Port Arthur 50,902 H Jefferson K25	FIRST NAT'L BANK Dec'37Stmt 88-140 ▲♦:1900	D. P. SHEEKS, Ch. of Bd. and Pres.	JOE S. PARK A. C. REICHL W. L. WEATHERALL J. W. WILLIAMS	J. M. NICKLEBUR	C. T. WEATHERALL W. F. SPIEGEL	100	400	154	5,342		5,996	3,437	515	452	1,301	291	Chase N. and N. City, N. Y.; Cont. Ill. N. Bk. & Tr., Chi.; Mellon N., Pitt.
" " "	MERCHANTS NATIONAL BANK Jan'38Stmt 88-141 ▲♦:100	GEO. M. CRAIG, Ch. of Bd. and Pres.	M. J. PAINTON H. O. PRESTON G. R. STEVENSON E. P. TUCKER, V. P. and Tr. Off.	W. H. SMITH	I. H. WNELESS, A. C. and A. Tr. Off. GEO. W. DRAKE	200	200	115	3,982		4,497	2,055	241	472	1,574	155	Cent. Han. Bk. & Tr Co., Gty. Tr. Co. and Chase N., N. Y.; Mellon N., Pitt; 1st N., Phil.
Port Lavaca 1367 Calhoun N20	First State Bank Dec'37Stmt 88-502 ▲♦:09	W. R. Sells	A. D. Gibson	J. B. Moore	Chas. T. Boyd	50	35	13	450	11	559	250		182	108	19	Chase N., N. Y.; Hou. N., Hou.; Dallas, N., Dallas.
Port Neches 2327 H Jefferson K25	First National Bank Jan'38Stmt 88-1063 ▲♦:20	F. S. Dengler	A. L. Brooks R. L. Vernor	S. C. Montgomery	Eunice L. Bourg Ted Lott	50	13	12	632		707	370	8	10	305	14	Chase N., N. Y.; City N. Bk. & Tr., Chi.; 1st N., Hou.
Post 1668 Garza D11	First National Bank Dec'37Stmt 88-1236 ▲♦:09	G. W. Connell	S. B. Bardwell J. T. Herd, Active	I. L. Duckworth	O. L. Weakley	50	12	24	1,047		1,133	406	45	139	529	14	Chase N., N. Y.; Ft. Worth N. and 1st N., Ft. Worth.
Poteet 1231 Atascosa M16	First State Bank Dec'37Stmt 88-1425 ▲♦:22	T. S. Dean	R. L. Cook	E. O. Mangum		25	25	3	207		260	137	10	35	77	1	N. Bk. Com., San Antonio; Dallas N., Dallas; Austin N., Austin.
Poth 263 Wilson M17	First National Bank Dec'37Stmt 88-1535 ▲♦:13	R. J. Woellert	E. W. Schneider	W. H. Woellert		25 Pf. 5	6	4	201		241	99	20	33	79	10	N. City, N. Y.; So. Tex. Com'l N., Hou.; Groos N., San Antonio.
Powell 521 Navarro F20	Powell State Bank Dec'37Stmt 88-1238 ▲♦:10	J. O. Burke	W. W. Carter	H. H. Hanks	Floy Banks Martha Burke	20		1	46		67	34	19		10	4	Mile. N., Dallas; 1st N., Hou.; 1st N., Corsicana.
Priddy 200 Mills H16	Farmers & Merchants Bank Dec'37Stmt 88-1804 ▲♦:17	D. A. Jeske	Eleanor Jeske	C. F. Jeske		10	5	2	33		50	23		3	13	11	Nat. Bk. Com., Dallas; Houston N., Hou.
Princeton 459 Collin D20	Citizens State Bank Dec'37Stmt 88-1240 ▲♦:07	T. Ben Wilson, Ch. of Bd. and Pres.	Mrs. T. A. Curtis J. W. Chappell	J. W. Neal Mrs. C. H. Akin, Sec.	W. T. Hooten, Jr. Russell Wilson, A. Sec.	16 Deb. 8	8	1	144		177	110		1	60	6	1st N., and Lib. State, Dallas; Collin Co. N., McKinney.

DALLAS NATIONAL BANK

SOLICITS YOUR NORTH TEXAS BUSINESS
ESTABLISHED IN 1903

Number under Name of Bank is the Transit Number given to each bank in U. S. exclusively by The Rand-McNally Bankers' Directory, under the authority of The American Bankers Ass'n.

TEXAS—Continued

Non-Bank Towns with Nearest Banking Point (Indexed Acces.), Lawyers, Laws (Indexed) in back of this volume. For Interest Rates, Holidays, etc., see Laws.

TOWN AND COUNTY.	Mem. A. B. A. *New State Priv. *County Seats. †Mem. State B. Ass'n. (Estab. No. 11 F. R. D. F. E. I Paso Hous. \$San A. †Fed. Res. Depts: T-Trust S-Bond d-Safe Deposit © Savings ▲FDIC	PRESIDENT.	VICE-PRESIDENT.	CASHIER.	ASS'T CASHIER.	LIABILITIES. (In Thousands of Dollars)					RESOURCES.					PRINCIPAL CORRESPONDENTS.	
						Capital	Surplus	Und. Prof. and or Reserves	Deposits	Other Liabilities	Totals	Cash, Ex & Due from Bks	U.S. Gov. Securities	Other Securities	Loans & Discounts		Other Resources
Prosper Collin D19	Prosper State Bank ▲\$108 Dec'37Stmt 88-1242	U. N. Clary	R. L. Horn	Mrs. V. C. Shipley		\$ 20	\$ 5	\$ 4	\$ 132	\$ 2	\$ 163	\$ 48	\$ 3	\$ 11	\$ 96	\$ 5	Cont. N., Ft. Worth; 1st N., Dallas.
Quannah Hardeman A14	First National Bank in Quannah 88-800 ▲\$07 Dec'37Stmt	J. D. Hughes L. T. Clark, Ch.	W. C. Howard S. J. Matthew	Oscar Fulkerson	W. B. Bottoms Rosa Coker	100	22	19	656		797	357	104	142	194		Cent. Han. Bk. & Tr., N. Y.; Ft. Worth N., Ft. Worth; Rep. N., Dallas.
" " "	Security National Bank 88-301 ▲d\$23 Dec'37Stmt	A. P. Pierce C. T. Watkins, Ch.	C. T. Watkins	H. M. Bumpass	J. S. Dearen Edna Archer	50	50	3	416		519	250		50	193	26	Gty. Tr., N. Y.; 1st N., Dallas; Cont. N., Ft. Worth.
Quitaque Briscoe A11	First National Bank ▲\$720 Dec'37Stmt 88-1953	Orlin Stark	J. B. Russell	C. E. Bedwell	Geneva Curtis	25	6	22	360		413	142	30	26	210	5	1st N., Ft. Worth and Amarillo; Inter-State N., Kan. C., Mo.
Quitman Wood D22	First National Bank ▲\$14 Dec'37Stmt 88-1249	H. V. Puckett J. H. Ingram, Ch.	J. O. McCreight	C. L. Shamburger	G. M. Benton	50	26	(With Surp)	272		348	78		80	185	5	Rep. N., Dallas.
Ralls Crosby O10	Security State Bank & Trust Co. ▲d\$112 Dec'37Stmt 88-1457	W. E. McLaughlin	J. Edd McLaughlin	M. A. McLaughlin	Carl D. Lewis Alma Lyle	50		10	836		896	421	311	22	120	22	1st N., Dallas; Ft. Worth N., Ft. Worth; Citiz. N., Lubbock.
Randolph Fannin C20	First State Bank ▲\$09 Dec'37Stmt 88-1250	S. H. Reynolds	T. L. Abernathy	R. M. Owens	Roy Richardson, Jr.	20	4	5	68	2	99	42	23		32	2	Cont. N., Ft. Worth; Merch. & Plan. N., Sherman.
Ranger Eastland E16	Commercial State Bank 88-2129 ▲d\$28 Dec'37Stmt	O. D. Dillingham	Hall Walker	W. F. Creager	J. L. Haney	35	5	9	540		589	142	73	179	173	22	1st N., Dallas; Cont. N., Ft. Worth.
Rankin Upton H9	First State Bank ▲d\$27 Dec'37Stmt 88-2118	T. J. Murphey	W. H. Holcombe	Dunn Lowery	Clay Taylor	25	35	9	624		712	272		121	306	13	Chase N., N. Y.; Cent. N., San Angelo; Ft. Worth N., Ft. Worth.
Raymondville \$ Willacy Q4 2050	First National Bank ▲d\$25 Dec'37Stmt 88-2100	J. A. Fambrough C. E. Craig, Ch. of Bd.	H. D. Campbell	Walter Johnson	Jewell Mayfield	27		5	479		534	203	81	86	159	5	Chase N., N. Y.; N. Bk. Com., San Antonio; City N. and Hou. N., Hou.
" " "	Raymondville State Bank 88-1254 ▲d\$07 Dec'37Stmt	H. E. Tomme	W. H. Bostick	F. B. Wilson	Karl Williams	20	30	35	737		822	450	24	200	135	13	Chase N., N. Y.; Frost N., San Antonio; State N., Denison.
" " "	Raymondville Trust Co. 88-1738 ▲\$16 Dec'37Stmt	S. L. Gill	M. H. Dreyer	S. K. Gill, Sec. and Tr.		50		3		7	60					60	Cent. Han. Bk. & Tr., N. Y.; Raymondville State, Raymondville.
Reagan Falls H20	First National Bank ▲\$08 Dec'37Stmt 88-1255	J. A. Kirkpatrick	W. P. Winzer	H. Kirkpatrick	Libbie Laird	25	25	3	105	3	161	55	12	24	68	2	1st N., Waco; U. S. N., Galv.
Red Oak Ellis E19	First State Bank ▲\$04 Dec'37Stmt 88-1256	J. L. Ligon K. L. White, Ch.	T. C. Hazard B. E. White	E. B. Furlong		20		1	90		111	56	37		12	6	1st N. and Dallas N., Dallas; Citiz. N., Waxahachie.
Redwater Bowie C24	Guaranty Bond State Bank 88-1470 ▲d\$16 Dec'37Stmt	E. T. Page	F. L. Spencer	R. W. Hanks		17	7		95	1	120	56	17		40	7	Mtle.-Com. Bk. & Tr. St. L.; 1st N., Dallas; Texarkana N., Texarkana.
Refugio \$ Refugio O19	First National Bank ▲\$23 Dec'37Stmt 88-1258	J. M. O'Brien	Geo. Strauch	B. A. Johnson	C. Baumgartner T. J. Wilkinson	100	100	30	2,455		2,685	909	1,171	294	285	20	Cent. Han. Bk. & Tr., N. Y.; So. Tex. Com'l N., Hou.; Frost N., San Antonio.
Rhame Wise D18	First National Bank in Rhame 88-1259 ▲\$29 Dec'37Stmt	J. H. Rowan	Z. B. Bobo	J. R. Chambers		25	2		104	2	133	38	25	15	51	4	1st N., Ft. Worth.
Rice Navarro F20	First State Bank ▲\$28 Dec'37Stmt 88-1260	J. T. Fortson J. T. Mahaley, V.P.	J. B. Bradley J. B. Fortson	A. C. Hervey	S. B. South	25			68	3	106	27	17		46	16	Un. N., Hou.; 1st N., Dallas; 1st N., Corsicana.
Richards H Grimes J22	Richards State Bank ▲\$11 Dec'37Stmt 88-1427	O. A. Hamilton		J. D. Bookman	Mrs. J. D. Bookman	13	14	4	72	2	110	38	6		59	7	2d N. and Citiz. State, Hou.; U. S. N., Galv.
Richardson Dallas D19	Citizens State Bank ▲\$06 Dec'37Stmt 88-1261	C. R. Chick, Ch. of Bd. and Pres.	K. C. Floyd	Barton Lawson	Odell Johnson	25	2	4	156		197	42		12	139	4	Mtle. N. and Tex. Bk. & Tr. Co., Dallas.
Richland Navarro G20	First National Bank ▲\$24 Dec'37Stmt 88-2076	Mrs. M. C. Hillburn	A. N. Brown, Jr. Mrs. E. N. Swink	H. C. Davis	J. W. Richards John Alderman, Jr.	30	30		164		224	114		15	88	7	1st N., Corsicana; 1st N., Dallas.
Richland Sp'gs San Saba H15	Peoples State Bank ▲\$33 Dec'37Stmt 88-1543	Herb. Taylor	H. C. Brown	W. M. Brown		20	5	4	97		136	36	15	32	50	3	Ft. Worth N., Ft. Worth; U. S. N., Galv.; Rep. N., Dallas.
Richmond H Ft. Bend L22	First National Bank ▲d\$13 Dec'37Stmt 88-1552	J. R. Farmer	A. E. Myers	A. E. Myers	Hettie O. Nordhausen	50	50	51	1,209		1,360	818	259	194	88	1	N. City, N. Y.; 1st N., Hou. and St. L.
" " "	Fort Bend National Bank 88-2004 ▲d\$25 Dec'37Stmt	H. B. McCrary	J. W. Hampil	Robt. H. Schulze		25	3	2	392		422	286	53	39	42	2	So. Tex. Com'l N., Hou.

TOWN AND COUNTY. County Seats. No. 11 F. R. D. E. E. I. Paso Hous. San A.	Mem. A. B. A. New State Priv. Mem. State B. Ass'n. (Estab. Fed. Res. Depts. Trust B-Bond Safe Deposit Savings FDIC	PRESIDENT.	VICE-PRESIDENT.	CASHIER.	ASS'T CASHIER.	LIABILITIES. (In Thousands of Dollars)					RESOURCES.					PRINCIPAL CORRESPONDENTS.		
						Capital	Surplus	Und. Prof. and or Reserves	Deposits	Other Liabilities	Totals	Cash. Ex. & Due from Bks	U. S. Gov. Securities	Other Securities	Loans & Discounts		Other Resources	
Riesel567 McLennan H19	First State Bank.....▲:19'06 Dec'37Stmt 88-894	F. H. Miller, Ch. of Bd. and Pres.	Ben Miller..... Alfred Ballmann	Esther Miller Jud	O. H. Hartmann... E. H. Miller, Sec.	\$ 25	\$ 12		\$ 187		\$ 224	\$ 62	\$ 73		\$ 75	\$ 14	Citiz N., Waco; Rep. N., Dallas; U. S. N., Galv.	
Rio Grande City § Starr Q2 2283	First State Bank & Trust Co. Dec'37Stmt 88-1266 ▲d:19'10	H. P. Guerra, Ch. of Bd. and Pres.	F. D. Guerra.....	B. A. Spillar, V. P. and Cash.	J. A. Garza.....	50		\$ 3	300	\$ 25	398	108	36	\$ 57	140	57	Cent. Han. Bk. & Tr. Co., N. Y.; N. Bk. of Com., San Antonio; Dallas N., Dallas; Un. N., Hou.	
Rio Vista420 Johnson F 18	First State Bank.....▲d:19'20 Dec'37Stmt 88-2009	Lowell Smith, Act.	Z. L. Higginbotham	Doyle Ball.....	Carson Cooper.....	25	12	2	80	2	121	38		43	34	6	Rep. N., Dallas; 1st N., Ft. Worth; City N., Cleburne.	
Rising Star1160 Eastland F15	First State Bank.....▲:19'09 Dec'37Stmt 88-840	W. E. Tyler R. A. Horton, CH.		F. W. Roberts.....		28		7	12	348	422	109	89		179	45	Cont. N., Ft. Worth.	
Robert Lee490 Coke G12	Robert Lee State Bank Dec'37Stmt 88-2182.....▲:19'36	D. R. Campbell.....	Marvin Simpson...	T. A. Richardson...		25		2	3	150	180	44	7	5	118	6	San Angelo N., San Angelo; Cont. N. and Ft. Worth N., Ft. Worth.	
Robstown4183 § Nueces P18	Robstown National Bank Dec'37Stmt 88-1271 ▲d:19'10	H. T. Kellam.....	J. E. Thompson...	Morris Gouger....	Talmage Williams..	28		5	8	450	518	300	10	10	120	78	N. Bk. of Com., San Antonio; Corpus Christi N., Corpus Christi.	
"....."	State National Bank ▲d:19'18 Dec'37Stmt 88-1590	W. H. Daimwood, Ch. of Bd. and Pres.	T. H. Isensee.....	A. E. Russ.....	Lorena McElroy...	50	18	20	829		917	585		27	280	25	Chase N., N. Y.; State N., Corpus Christi; Frost N., San Antonio; So. Tex. Com'l N., Hou.	
Roby801 Fisher E12	Roby State Bank.....▲:19'32 Dec'37Stmt 88-1714	J. J. Steele.....	W. J. Behrens J. B. McWhirter	Marvin Carlile....	Sam Morgan..... Pauline Neves	25		8	17	407	457	256	52	54	85	10	Far. & Merch. N., Abilene; 1st N., Ft. Worth.	
Rochester562 Haskell D13	Home State Bank.....:19'32 Dec'37Stmt 88-1273	G. F. Mullino.....	J. E. Mansell.....	A. M. Burden.....	J. H. Parsons.....	18		1	5	194	218	174			36	8	1st N., Ft. Worth; Far. & Merch. N., Abilene; Rep. N., Dallas.	
Rockdale2204 Milam J19	Rockdale State Bank Dec'37Stmt 88-399 ▲:19'07	H. H. Camp.....	T. B. Ryan, Act.	J. T. Hale.....	H. M. Luckey.....	50	50	13	593		706	172	133	64	330	7	Gty. Tr., N. Y.; Hou. N., Hou.; Austin N., Austin.	
Rockport1140 § Aransas P19	First National Bank...▲:19'00 Dec'37Stmt 88-594	F. W. Heldenfels.	Fred A. Bracht....	A. O. Glass.....	Pat Mixon.....	25		13	5	267	310	124	2	125	49	10	Alamo N., San Antonio; Corpus Christi N., Corpus Christi.	
Rocksprings998 § Edwards K13	First State Bank.....▲:19'07 Dec'37Stmt 88-1275	J. L. Greer.....	J. A. Miller, Act.	Lon R. Smart, Jr..	Neville G. Smart...	50				173	283	73			114	96	N. Bk. Com., San Antonio.	
"....."						(50	Oap.	Notes)										
Rockwall1071 Rockwall D20	First National Bank in Rockwall 88-672 ▲d:19'29 Dec'37Stmt	O. J. Walker.....	J. O. Wallace, Act.	H. B. Lofland.....		22		5	4	242	301	48	63	66	110	14	Mtie. N., Dallas.	
Rogers1032 Bell I 18	First National Bank.....▲:19'01 Dec'37Stmt 88-625	W. B. Thomas.....	R. B. McElroy....	R. B. McElroy....	J. O. Cook.....	50		22	1	303	376	113	106	100	44	13	Gty. Tr. Co., N. Y.; 1st N., Dallas.	
Ropesville371 Hockley C9	First State Bank.....▲:19'24 Dec'37Stmt 88-2088	S. B. Pierson.....	Geo. W. Carter....	L. Bissett.....		25		5	1	190	221	83		2	121	15	1st N., Ft. Worth; Citiz. N., Lubbock.	
Roscoe1250 Noian E12	Roscoe State Bank.....▲:19'06 Dec'37Stmt 88-748	T. M. Dobbins...	W. D. Haney.....	B. E. Hamilton....	W. R. Potter.....	30		15	7	591	643	408		74	149	12	Cent. Han. Bk. & Tr., N. Y.; Rep. N., Dallas.	
Rosebud1565 Falls I 19	First National Bank.....▲:19'00 Dec'37Stmt 88-567	C. F. Brown.....	N. E. Stockton Ozier Easley	N. E. Stockton....	V. D. Nicholson...	25		25	9	354	438	100	71	108	147	12	Rep. N., Dallas; Citiz. N., Waco; So. Tex. Com'l N., Hou.	
"....."	Planters National Bk. ▲:19'06 Dec'37Stmt 88-568	J. A. Tarver.....	S. G. Henslee J. A. Tarver, Jr.	Gus Metz, Jr.....	Minnie Schmidt...	50		50		448	551	116	43	72	318	2	Chem. Bk. & Tr., N. Y.; Rep. N., Dallas; 1st N., Waco.	

DALLAS NATIONAL BANK

SOLICITS YOUR NORTH TEXAS BUSINESS
ESTABLISHED IN 1903

Number under Name of Bank is the Transit Number given to each bank in U. S. exclusively by The Rand-McNally Bankers' Directory, under the authority of The American Bankers Ass'n.

TEXAS—Continued

Non-Bank Towns with Nearest Banking Point (Indexed Acces.) Lawyers, Laws (Indexed) in back of this volume. For Interest Rates, Holidays, etc., see Laws.

TOWN AND COUNTY. County Seats. No. 11 F. R. D. E El Paso H Hou. \$San A.	Mem. A. B. A. *New State Priv. †Mem. State B. Ass'n. [Estab. †Fed. Res. Depts: T-Trust B Bond d-Safe Deposit © Savings ▲FDIC	PRESIDENT	VICE-PRESIDENT.	CASHIER.	ASS'T CASHIER.	LIABILITIES. (In Thousands of Dollars)						RESOURCES.					PRINCIPAL CORRESPONDENTS.
						Capital	Surplus	Und. Prof. and or Reserves	Deposits	Other Liabilities	Totals	Cash Ex. & Due from Bks	U.S. Gov. Securities	Other Securities	Loans & Discounts	Other Resources	
Rosenberg 1941 H Fort Bend L21	First National Bank...▲†:25 Dec'37Stmt 88-2072	A. W. Miller F. A. Schawe, Ch.	J. E. Junker F. A. Schawe	E. H. Walenta	L. A. Kovar	\$ 25	\$ 15	\$ 3	\$ 570	\$ 1	\$ 614	\$ 342	\$ 65	\$ 38	\$ 153	\$ 16	1st N., Hou.; Rep. N., Dallas.
" "	Rosenberg State Bank Dec'37Stmt 88-658 ▲d:3:10	D. W. Schuech	W. F. Wehring F. L. Tiller	R. J. Stepan	Perry Mueller	40 Dec. 20	5	3	430	7	505	228		104 (Incl. U.S.) 19	152	21	Hou. N., N. Bk. of Com., and So. Tex. Com'l N., Hou.
Rotan 1682 Fisher D12	First National Bank...▲†:07 Dec'37Stmt 88-675	Roy Riddel, Ch. of Bd. and Pres.	Guy Patterson	M. D. Ivey, Cash. and Sec.	C. V. Price	42 Pf. 8	6	3	608		667	387	42		202	17	Ft. Worth N. and 1st N., Ft. Worth; Far. & Merch. N., Abilene; Mtle. N., Dallas.
Round Rock 1173 Williamson J18	Farmers State Bank...▲†:20 Dec'37Stmt 88-1978	T. E. Nelson	J. C. Jackson, Inactive	G. R. Landelius	D. L. Anderson	25	12	17	246	28	328	95		136	69	28	N. City, N. Y.; City N. and So. Tex. Com'l N., Hou.; Am. N., Austin.
Round Top 182 H Fayette K20	Round Top State Bank...3:12 Dec'37Stmt 88-1489	Fred Fricke, Ch. of Bd. and Pres.	H. A. Dippel, Lee H. Krause	E. L. Fricke, Cash. and Sec.		16	3		61	1	81	18	19	24	17	3	So. Tex. Com'l N., Hou.; 1st N., Dallas.
Rowena 500 Rannels G18	First National Bank...▲†:08 Dec'37Stmt 88-1277	H. B. Halfmann	Wm. Gleich	E. J. Cervenka	J. G. Dierschke	35	35	10	378		458	118	108	51	173	8	Rep. N., Dallas; 1st N., Ballinger.
Roxton 997 Lamar C21	First National Bank...▲†:01 Dec'37Stmt 88-792	K. H. Bywaters	T. W. Watson C. R. Caldwell, Jr.	W. M. Bludworth	B. G. Poteet	25 Pf. 25			130		181	73		1	78	29	1st N., Paris; Rep. N., Dallas.
Royse City 1128 Rockwall D20	Citizens State Bank...▲†:33 Dec'37Stmt 88-639	J. D. Dowell	C. B. Irwin Roy Jameson	Joe Van Cleave		25 (5	4 Cap.	3 Notes)	234	3	274	114	10	53	86	11	Rep. N., Dallas; Greenville N. Ex., Greenville.
Rule 1094 Haskell D18	Farmers State Bank...▲d:3:17 Dec'37Stmt 88-1752	W. D. Payne	C. P. Neal	L. W. Jones, Act. V. P. and Cash.	Morris Neal	25 (25	12 Deb.)	2	388	2	454	113	248		80	13	Dallas and Mtle. N., Dallas; Citiz. N., Abilene; Cont. N., Ft. Worth.
Rusk 3859 H Cherokee G22	Citizens State Bank...▲†:20 Dec'37Stmt 88-1989	B. B. Perkins T. H. Cobble, Ch. of Bd.	E. R. Gregg, Act. T. H. Cobble, (Inactive)	A. R. Odom, Jr.	W. P. Richey	50	7	2	321	8	388	90		195	94	9	Rep. N., Dallas; 1st N., Hou.
" "	FARMERS & MERCHANTS STATE BANK & TRUST CO. Dec'37Stmt 88-527 ▲†:3:07	W. T. Norman	A. Ford	E. B. Musick	Zora F. Parks	50 Dec. 15	2		321		388	164	12	113	86	13	Union N., Hou.; Dallas N., Dallas.
Sabinal 1586 H Uvalde M14	SABINAL STATE BANK Dec'37Stmt 88-517 ▲d:3:25	Geo. A. Kennedy	H. G. Peters W. O. Woodley, Jr.	B. W. Hillis	Eme Johnson	40 Dec. 40			226		306	84	43	80	65	34	Frost N. and N. Bk. of Com., San Antonio.
Sacul 300 H Nacogdoches @23	Sacul State Bank...▲†:13 Dec'37Stmt 88-1536	Arkan Cranford	Alvin R. Corley	M. B. Campbell		10 (5		1 Notes)	49		65	22		2	40	1	Stone Fort N., Nacogdoches; Union N., Hou.; Texas State Bk., Jacksonville.
Saint Jo 960 Montague C18	Citizens National Bank in Saint Jo...88-770...▲†:30 Dec'37Stmt	J. H. Embry	Smith O. Pedigo C. D. Meador	Geo. D. Pedigo		25			196		221	133	15	3	66	4	1st N., Ft. Worth; Rep. N., Dallas.
" "	First National Bank...▲†:1900 Dec'37Stmt 88-769	H. D. Field	S. C. Roach H. D. Field, Jr.	Geo. A. Wright		30	8	1	265		304	211	3	10	58	22	1st N., Dallas; Gainesville N., Gainesville.
San Angelo 25,808 Tom Green H12	*CENTRAL NATIONAL BANK Dec'37Stmt 88-90 ▲d@†:07	ALEX COLLINS	J. W. JOHNSON P. H. HILL CLAUDE GIBBS, Jr., V. P. and A. Tr. Off.	J. RANSOM, Cash. and A. Tr. Off. EMETTE WESTBROOK, V. P. and Tr. Off.	W. R. STUMBERG J. P. LEMAY	375	375	208	3,904		4,862	2,682	535	204	1,311	130	N. City, N. Y.; 1st N., Dallas; Com. Tr., Kan. C.
Collections a speciality. Prompt attention to all banking matters. We want your business. Correspondence invited.																	
" "	*FIRST NATIONAL BANK Dec'37Stmt 88-87 ▲d@†:82	C. R. HALLMARK, Pres. and Tr. Off. C. R. WEBB, Ch. of Bd. Correspondence Prompt attention	C. R. WEBB, V. P. and A. Tr. Off.	J. H. JORDAN, Cash. and Sec.	WM. H. OGILVY, NORMAN McNUTT H. A. TYLER	250	250	63	2,611		3,174	1,372	332	221	1,198	51	Cent. Han. Bk. & Tr. N. Y.; 1st N., Dallas; Ft. Worth N. Bk., Ft. Worth.
" "	*San Angelo National Bank Dec'37Stmt 88-88 ▲d@†:32	Sol Mayer, Ch. of Bd. and Pres.	Roy Hudspeth Abe Mayer Roy C. Vance	Ray B. Johnston C. W. Hobbs, Tr. Off.	J. E. Batchler F. R. Barney	200 Pf. 189	100	75	3,238		3,802	1,156	360	302	1,614	370	Chase N., N. Y.; Ft. W. N., Ft. Worth; 1st N., Dallas.
" "	San Angelo Clearing House (Members indicated by a *)	C. R. Hallmark		J. H. Jordan, Sec.		(See page 65-66 of Cities, or Number of States, etc.)					National, State and Private Banks, Total						

Number under Name of Bank is the Transit Number given to each bank in U. S. exclusively by The Rand-McNally Bankers' Directory, under the authority of The American Bankers Ass'n.

SAN ANTONIO—Reserve City
(Federal Reserve District No. 118)

(Bexar, L 16) County Seat. Pop. 231,542

Mem. A. B. A. New State Priv.
Mem. State B. Ass'n. [Etab.
Fed. Res. Depts.: Trust B-Bond
d-Safe Deposit Savings

PRESIDENT. **VICE-PRESIDENT.** **CASHIER.** **ASS'T CASHIER.**

LIABILITIES.					RESOURCES.					
Capital	Surplus	Und.Prof. and or Reserves	Deposits	Other Liabilities	Totals	Cash, Ex. & Due from Bks	U.S. Gov. Securities	Other Securities	Loans & Discounts	Other Resources

PRINCIPAL CORRESPONDENTS.

***ALAMO NATIONAL BANK**
Dec'37Stmt 30-2 ▲dB@T*91

WALTER P. NAPIER, ERNEST L. BROWN, W. C. HERPEL...
Pres. and Tr. Off. **T. H. HARVIN**
REAGAN HOUSTON, J. O. McCASKILL...
Ch. of Bd. **A. V. P.**
L. A. ELMENDORF
H. W. GRAFF
L. S. GOFORTH
A. J. WEYEL, JR.
A. C. and A. Tr. Off.

COLLECTIONS SOLICITED. Our superior facilities guarantee satisfactory service. TEST THEM.

Member Federal Deposit Insurance Corporation

\$ 500	\$ 228	\$ 572	\$16,896	-----	\$19,142	\$ 7,952	\$ 4,148	\$ 71	\$ 6,320	\$ 651
Pf. 948										

Guaranty Tr. Co., N. Y.; 1st N., Chi.; 1st N., St. L.

American Savings Bank @124 30-65

Chas. Gildemeister ----- Carl Gildemeister.

5	-----	-----	22	\$ 8	35	6	-----	-----	25	4
---	-------	-------	----	------	----	---	-------	-------	----	---

N. Bk. Com., San Antonio.

BEXAR COUNTY NATIONAL BANK
Dec'37Stmt 30-4 ▲d@T*34

WALTER C. SPARKS - E. A. BAETZ, Act.... **A. B. CROWTHER**... **JOHN E. LEE**...
C. V. BIRKHEAD, Ch. **ALFRED MARSCHALL**

YOUR BANKING NEEDS PROMPTLY AND EFFICIENTLY HANDLED.

200	100	30	2,699	15	3,144	1,149	684	62	950	299
Pf. 100										

N. City and Chase N., N. Y.; Miss. Val. Tr. Co., St. L.; Hou. N., Hou.; Rep. N., Dallas.

Federal Reserve Bank of Dallas 30-72 (Jardin & Villita Sts.)

(San Antonio Branch, Federal Reserve Bank of Dallas, Tex.)

(See page 28 for complete information)

***FROST NATIONAL BANK**
Dec'37Stmt 30-9 ▲dB@T*99 (Main Plaza)

J. H. FROST... **J. M. GADDIS**... **ROBERT C. SMITH**... **T. V. MULLER**...
T. C. FROST, SR., Ch. of Bd. **NED McILHENNY**... **FRANK V. PANCOAST**... **H. T. HEBDON**
L. L. LENTZ... *V. P. and Tr. Off.*
T. C. FROST, JR.... **A. H. MUIR**,
G. J. PANCOAST... *A. Tr. Off.*
E. W. RICHARDSON

1,200	900	502	34,985	26	37,613	10,992	17,975	2,753	4,765	1,128
-------	-----	-----	--------	----	--------	--------	--------	-------	-------	-------

Chase N., N. Y.; 1st N., Chi.; 1st N., Dallas.

DIVERSIFIED FACILITIES—EFFICIENT SERVICE.
SPECIAL ATTENTION PAID TO THE COLLECTION OF COMMERCIAL DRAFTS.

***GROOS NATIONAL BANK**
Dec'37Stmt 30-8 ▲dB@T*54

FRANZ C. GROOS... **E. M. GROOS**... **HENRY SCHIFFERS**... **CARL G. JOCKUSCH**...
CHAS. DEUSSEN, V.P. **IKE S. KAMPMANN**... **F. C. GROOS, Tr. Off. **GERARD THEIS**
*R. W. CARR, A. Tr. Off.***

Excellent facilities for handling your San Antonio items. Prompt service on collections. Correspondence given attention by an officer.

350	45	68	5,321	-----	5,914	1,857	1,062	955	1,666	374
Pf. 130										

Cent. Han. Bk. & Tr. Co., N. Y.; Mtle.-Com. Bk. & Tr. Co., St. L.; Bk. of Amer. N. Tr. & Sav. Assn., Los A.

***NATIONAL BANK OF COMMERCE**
Dec'37Stmt 30-11 ▲dB@T*03

J. K. BERETTA... **R. D. BARCLAY**... **S. R. KNIGHT**... **E. A. HOFFMANN**,
R. L. BALL, Ch. **H. M. HART**... **S. A. CHAPMAN**, *A. C. and Mgr.*
C. R. SPEARMAN, *A. C. and Tr. Off.* **R. THOMPSON**, *Cr. Dept.*
A. V. P. W. A. LEMKE, *A. Tr. Off.*
A. E. MECKEL, *A. Tr. Off.* **R. THOMPSON**, *Aud.*
A. V. P. C. P. HOLBROOK, *A. Tr. Off.*

600	400	618	21,210	-----	23,228	8,705	7,092	2,191	4,589	651
Pf. 400										

N. City, N. Y.; Harris Tr. & Sav. and Cont. Ill. Bk. & Tr., Chi.; 1st N., St. L.; Bk. of Amer. N. Tr. & Sav. Assn., San F.; 1st N., Kan. C.; Phil. N., Phil.; 1st N., Bos.; N. Bk. of Com., N. O.

CORRESPONDENCE INVITED. SEND YOUR FRIENDS TO US.
Member Federal Deposit Insurance Corporation

National Bank of Fort Sam Houston at San Antonio Dec'37Stmt 30-65 ▲d@T*20
***D. & A. OPPENHEIMER** 30-10 (226 W. Commerce) *\$158
San Antonio Joint Stock Land Bank 30-68 ▲d@T*19 (911 Frost Bk. Bldg.)
Sep'37Stmt
San Antonio Loan & Trust Co. Dec'37Stmt 30-52 d@T*92 (215 W. Commerce)

J. F. McKinley... **E. W. Conley**... **S. F. Bowles**...
W. S. Scott, Ch.
(Henry and Jesse D. Oppenheimer, Owners)
Wm. B. Lupe... **T. C. Frost**... **J. M. Reed**... **F. K. Beckelmann**,
S. P. Smith *Sec. and Tr.* *A. Sec.*
W. L. Herff... **Wm. Eifler**... **R. S. Springall**... **G. R. List, Aud.**...
L. G. Denman, Ch. *V. W. Lackey* *Sec. and Tr.* *W. F. Moltz, A. Aud.*

100	22	47	1,547	-----	1,716	599	50	604	455	8
1,227	58	1,094	6,653	700	9,732	1,368	75	-----	6,090	2,199
			(Farm Ln. Bds.)							
600	400	48	5,457	-----	6,505	2,023	-----	518	3,179	785
			(Compound Int. Acct.)					(Incl. U.S.)		

Chase N., N. Y.; Frost N., San Antonio.

N. City, N. Y.; Cont. Ill. N. Bk. & Tr. Co., Chi.; Mtle.-Com. Bk. & Tr. Co., St. L.

Chase N., N. Y.; Frost N. and N. Bk. Com., San Antonio.

N. City, N. Y.; San Antonio N., San Antonio.

(San Antonio continued on next page)

(W ithout (Tr. D ept. Se banki ng or discou nt priv ileges)

DALLAS NATIONAL BANK SOLICITS YOUR NORTH TEXAS BUSINESS
ESTABLISHED IN 1903

Town and County	Mem. A. B. A. *New State Priv. Estab. Fed. Res. Depts. T-Trust B-Bond d-Safe Deposit Savings AFDIC	PRESIDENT.	VICE-PRESIDENT.	CASHIER.	ASS'T CASHIER.	LIABILITIES. (In Thousands of Dollars)					RESOURCES.					PRINCIPAL CORRESPONDENTS.	
						Capital	Surplus	Und. Prof. and Reserves	Deposits	Other Liabilities	Totals	Cash, Ex. & Due from Bks	U.S. Gov. Securities	Other Securities	Loans & Discounts		Other Resources
San Antonio Morris Plan Bank Dec '37 Stmt 30-71 *18 (128 W. Commerce St.)		Louis Leflore, Jr. E. A. Holmgreen, Ch.	F. A. Winerich W. S. Hendrick	J. D. Peeler, Sec. and Tr.	J. H. May, A. Sec. and A. Tr.	\$ 100		\$ 119	\$ 594 (Cert. of Indeb.)		\$ 813	\$ 102	\$ 3		\$ 706	\$ 2	Alamo N., San Antonio.
*SAN ANTONIO NATIONAL BANK																	
Dec '37 Stmt 30-51 *16 (213 W. Commerce St.)		T. D. ANDERSON	WM. F. EIFLER	W. A. RAMSEY	B. E. SCHOLL	266 Pf. 134	\$ 50	57	4,388		4,895	3,247	89	\$ 227	1,179	153	N. City, N. Y.; 1st N., Chi.; Com. Tr. Co., Kan. C.; 1st N., Dallas and Hou.
IMMEDIATE PERSONAL ATTENTION GIVEN EVERY BANKING TRANSACTION SENT US.																	
Dec '37 Stmt 30-12 *14 (239 E. Houston St.)		ERNEST J. MILLER W. B. TUTTLE, Ch.	J. B. MITCHELL	O. D. DRISDALE	H. T. SELLERS W. H. LAMKIN	300	200	102	3,787	\$ 4	4,393	1,432	846	778	765	572	Chase N., N. Y.; Cont. Ill. N. Bk. & Tr. Co., Chi.; So. Tex. Com'l N., Hou.; Com. Tr. Co., Kan. C.; Dallas N. and Mtle. N., Dallas.
*SOUTH TEXAS NATIONAL BANK																	
Dec '37 Stmt 30-12 *14 (239 E. Houston St.)		CORRESPONDENCE INVITED ON ANY MATTER. EFFICIENT ORGANIZATION—PROMPT ATTENTION.															
Union State Bank San Antonio Clearing House (Members indicated by a*)	(See So. San Antonio)	W. P. Napier	Ernest J. Miller	T. G. Leighton, Sec. and Mgr.		(See pages 65-66-67 for Deposits by Cities, States, etc.)					National, State and Private Banks, Total						

San Antonio — Selected List of Investment Dealers, Brokers, Finance Companies, Acceptance Corporations, etc.

Mem. Am. Bks. Assn. YEAR ESTABLISHED	MEMBERS OF FIRM BRANCH MANAGERS EXCHANGE MEMBERSHIPS	OTHER OFFICES, CORRESPONDENTS AND BANK DEPOSITORIES.	Mem. Am. Bks. Assn. YEAR ESTABLISHED	MEMBERS OF FIRM BRANCH MANAGERS EXCHANGE MEMBERSHIPS	OTHER OFFICES, CORRESPONDENTS AND BANK DEPOSITORIES.
J. S. BACHE & CO. (Gunter Hotel Bldg.)	{ JOSEPH RUBIN, Mgr. Members Principal Stock Exchanges	J. S. Bache & Co., New York.	NEWMAN & CO. (South Texas Bank Building)	{ I. J. NEWMAN, Mgr. Bond Dept. Texas Municipal Bonds	So. Texas Nat'l and Groos Nat'l Bk., San Antonio.
W. K. EWING CO., INC. (130 W. Commerce St.)	{ GORDON T. CHARLTON, Mgr. Bond Dept. M. E. ALLISON, Mgr. Trading Dept. Texas Municipal Bonds	TELEPHONE LONG DISTANCE 537 A. T. & T. TELETYPE, SA-13			

TEXAS—Continued

Town and County	Mem. A. B. A. *New State Priv. Estab. Fed. Res. Depts. T-Trust B-Bond d-Safe Deposit Savings AFDIC	PRESIDENT.	VICE-PRESIDENT.	CASHIER.	ASS'T CASHIER.	LIABILITIES. (In Thousands of Dollars)					RESOURCES.					PRINCIPAL CORRESPONDENTS.	
No. 11 F. R. D. E El Paso H Hous. S San A.						Capital	Surplus	Und. Prof. and Reserves	Deposits	Other Liabilities	Totals	Cash, Ex. & Due from Bks	U.S. Gov. Securities	Other Securities	Loans & Discounts		Other Resources
San Augustine H San Aug. G 24 1247	Commercial State Bank Dec '37 Stmt 88-1458 *12 First National Bank *12 Dec '37 Stmt 88-1283	W. G. Sharp	N. G. Roberts, Act. John Burrows	T. I. Mathews	W. L. Polley	\$ 50	\$ 24	\$ 2	\$ 221	\$ 16	\$ 313	\$ 54		\$ 21	\$ 196	\$ 42	Hou. N., Hou.; U. S. N., Galv.; Dallas N., Dallas, Gty. Tr. Co. of N. Y., N. Y.; 1st N., Houston; Mtle. N., Dallas.
San Benito...10,753 \$ Cameron R5	The San Benito Bk. & Tr. Co. Dec '37 Stmt 88-319 *12 \$909	E. H. Downs	W. W. Housewright, Act. J. G. Ballenger	W. E. McKenzie	T. W. Moore Orlon Stovall	50 Dec. 43	20	13	1,151	11	1,288	598	118	76	441	55	Chase N., N. Y.; N. Bk. Com., San Antonio; 1st N., Hou. and Dallas.
Sanderson...1850 \$ Terrell K8	Sanderson State Bank Dec '37 Stmt 88-1284 *12 \$507	Joe Kerr	Frank K. Harrell	L. M. Baze	L. H. Lemons	50 Dec. 50		1	301		402	194	5	50	144	9	Cent. Han. Bk. & Tr., N. Y.; Alamo N. and N. Bk. Com., San Antonio.
Sandita...250 \$ Jim Wells O18	Sandia State Bank *12 Dec '37 Stmt 88-1472	V. Porter	Ruth A. Schlabach	K. E. Schlabach		10 (5 Cap. Notes)			45		60	30			25	5	Allice Bk. & Tr., Allice; State N., Hou.; Corpus Christi N., Corpus Christi.
San Diego...2262 \$ Duval P17	San Diego State Bank *12 Dec '37 Stmt 88-268	N. A. Hoffman		Norman Hoffman, Jr.	C. G. Palacios	35	18	10	667	25	755	481	60	86	86	42	Alamo N., San Antonio; So. Tex. Com'l N., Hou.; Corpus Christi N., Corpus Christi.
Sanger...1119 Denton C18	First National Bank *12 Dec '37 Stmt 88-553	Geo. O. Hughes	Mrs. Irene P. Berry A. M. Beeman	A. M. Beeman	S. B. Powell	30		6	201		237	135		11	72	19	1st N., Ft. Worth; Rep. N., Dallas; Denton Co. N., Denton.
San Juan...1615 \$ Hidalgo Q4	Security State Bank *12 Dec '37 Stmt 88-1981	J. L. Stone	G. W. Musgrave	Eunice M. Stone	Helen Hudson	25	25		566		616	237	174	56	136	13	Cent. Han. Bk. & Tr., N. Y.; N. Bk. Com., Hou.; Frost N., San Antonio.

Number under Name of Bank is the Transit Number given to each bank in U. S. exclusively by The Band-McNally Bankers' Directory, under the authority of The American Bankers Ass'n.

TEXAS—Continued

Non-Bank Towns with Nearest Banking Point (Indexed Acces.), Lawyers, Laws (Indexed) in back of this volume. For Interest Rates, Holidays, etc., see Laws.

TOWN AND COUNTY.	Mem. A. B. A. *New State †Priv. ‡Mem. State B. Ass'n. †Estab. ‡Fed. Res. Depts. T-Trust B-Bond d-Safe Deposit © Savings ▲ FDIC	PRESIDENT.	VICE-PRESIDENT.	CASHIER.	ASS'T CASHIER.	LIABILITIES. (In Thousands of Dollars)						RESOURCES.					PRINCIPAL CORRESPONDENTS.
						Capital	Surplus	Und. Prof. and Reserves	Deposits	Other Liabilities	Totals	Cash, Ex. & Due from Bks	U.S. Gov. Securities	Other Securities	Loans & Discounts	Other Resources	
San Marcos, 5134 \$ Hays K17	FIRST NATIONAL BANK Dec'37Stmt 88-235 ▲d8'85	A. L. Blair	H. J. Williamson R. E. McKie	W. J. Slaughter	McBride B. Wilson	\$ 30 Pf. 26	\$ 12	\$ 12	\$ 575	-----	\$ 655	\$ 233	\$ 55	\$ 203	\$ 125	\$ 39	Chase N., N. Y.; Am. N., Austin; Frost N., San Antonio.
" " "	STATE BANK AND TRUST CO. Dec'37Stmt 88-234 ▲d1'8'06	E. M. Cape, Ch. of Bd. and Pres.	Chas. Rudolf	J. M. Falkner, V. P. and Cash.	W. N. Goforth J. R. Thorton	50 Deb. 47	7	3	719	\$ 149	975	237	272	62	196	208	Cent. Han., N. Y.; City N., Hou.; Alamo N., San Antonio.
San Saba, 2240 San Saba H15	City National Bank ▲d'83 Dec'37Stmt 88-423	T. A. Murray	Clay Kuykendall	H. D. Chadwick	J. Hudson Kelly	100	25	17	557	-----	699	326	15	65	280	13	Chase N., N. Y.; Ft. Worth N., Ft. Worth; 1st N., Hou.
" " "	San Saba National Bank Dec'37Stmt 88-425 ▲d'10	W. C. Dofflemeyer	W. H. Hinyard	W. H. Hinyard	Miss Lucy Walker	50	10	3	258	-----	321	132	-----	9	168	12	1st N., Ft. Worth; So. Tex. Com'l N., Hou.; Mtle. N., Dallas.
Santa Anna, 1883 Coleman G14	Santa Anna National Bank Dec'37Stmt 88-574 ▲'1'33	W. R. Kelley V. L. Grady, Ch. of Bd.	V. L. Grady	D. L. Pieratt	H. A. Turner R. A. Richardson O. L. Cheaney	50	11	19	389	-----	469	143	24	29	262	11	Ft. Worth N., Ft. Worth; Dallas N., Dallas.
Santo, 524 Palo Pinto E 16	First National Bank ▲'1'06 Jun'37Stmt 88-1285	J. T. Cantrell	E. R. Peters	C. Hatchett		25	8	2	93	5	133	41	4	-----	88	-----	Rep. N., Dallas; 1st N., Weatherford.
Scheris, 315 \$ Guadalupe L17	Scherz State Bank ▲'1'13 Dec'37Stmt 88-1610	C. W. Koch	R. H. Ullrich	H. P. Thulemeyer	Mrs. H. P. Thulemeyer	25 (10 Cap.)	9	1	306	1	352	100	13	146	80	13	Chase N., N. Y.; 1st N., Hou.; N. Bk. of Com., San Antonio.
Schulenburg, 1604 H Fayette L19	Farmers State Bank dB'1'24 Dec'37Stmt 88-2074	W. O. Luedemann	Tinus Frank	H. W. Eilers	J. J. Bucek	25	20	2	407	-----	454	113	161	150	28	2	Chase N., N. Y.; Hou. N., Hou.
" " "	First National Bank ▲d'1'06 Dec'37Stmt 88-690	R. A. Wolters	H. N. Schwartz W. R. Keuper, Act.	E. J. Chromcak	E. W. Steinmann	25	29	4	529	-----	587	259	125	93	99	11	Cent. Han. Bk. & Tr. Co. N. Y.; So. Tex. Com'l N. and 1st N., Hou.
Schwertner, 250 Williamson J18	First National Bank ▲'1'12 Dec'37Stmt 88-1481	A. Schwertner	Stefan Schwertner	F. L. Tesze	Stella Tesze	25	6	4	114	2	151	40	10	9	92	-----	Mtle. N., Dallas.
Seagraves, 505 Gaines D8	First State Bank in Seagraves Dec'37Stmt 88-1786 \$'28	J. F. Matchett J. R. Martin, Ch.	C. M. Armstrong E. C. Roberts	M. E. Patterson		18	1	3	206	-----	228	113	7	1	97	10	Cont. N., Ft. Worth; Amarillo N., Lubbock N., Lubbock; Midland N., Midland.
Sealy, 1800 H Austin K21	CITIZENS STATE BANK Dec'37Stmt 88-427 d1'07	R. A. ENGELKING, Ch. of Bd. and Pres. Send us your Special attention	E. W. JOSEY	G. R. BORDEL	HUGO HESS E. L. VINT	50	25	18	551	6	650	308	2	81	239	20	Chase N., N. Y.; 1st N., Dallas; So. Tex. Com'l N., Hou.; U. S. N., Galv.
Seguin, 5225 \$ Guadalupe L17	FIRST NATIONAL BANK Dec'37Stmt 88-304 ▲d'1'07	C. H. DONEGAN Special attention	LEM L. ALLEN G. D. VAUGHAN n given Bill of Lading on given all collections.	WALTER FEY	B. H. WILLMANN THEO. S. KRIBER and Time Items.	50	50	5	951	-----	1,056	287	-----	411	336	22	Cent. Han. Bk. & Tr. Co., N. Y.; Hou. N., Hou.; N. Bk. Com., San Antonio; 1st N., Dallas.
" " "	THE NOLTE NATIONAL BANK OF SEGUIN Dec'37Stmt 88-303 ▲d'1'08	EDGAR NOLTE	H. H. STARCKE	A. A. VORDENBAUM	MELVIN KLENKE NOLTE STARCKE	60	13	1	872	4	950	371	109	293	152	25	Guaranty Tr. Co., N. Y.; Alamo N., San Antonio; 1st N., Hou and Dallas.
" " "	SEGUIN STATE BK. & TRUST CO. Dec'37Stmt 88-305 ▲T'1'06	H. H. WEINERT	O. E. WEIGANG MAX STARCKE	O. ROSENBUH	W. H. TIMMERMANN	100 Deb. 99	10	22	1,179	4	1,414	454	70	172	645	73	Chase N., N. Y.; N. Bk. Com., San Antonio; 1st N., Dallas.
Seymour, 2626 Baylor C14	Farmers National Bank ▲'1'04 Dec'37Stmt 88-406	R. E. Baskin J. W. Ross, Act. V. P.	E. L. Craddock W. B. Craddock, Act.	D. A. Holman	J. C. Gowin	50	15	18	541	-----	624	181	50	41	307	45	N. City, N. Y.; 1st N., Ft. Worth and Wichita Falls.
" " "	First National Bank Dec'37Stmt 88-405 ▲'1'90	G. S. Plants	C. L. Caldwell, George S. Plants, Act.	D. J. Bailes	Geo. A. Morris	25 Pf. 25	15	30	470	-----	565	176	36	37	283	33	Mfrs. Tr., N. Y.; Ft. Worth N., Ft. Worth; 1st N., Wich. F.
Shamrock, 3780 Wheeler D6	FARMERS & MERCHANTS STATE BANK Dec'37Stmt 88-856 ▲'1'09	O. T. Nicholson	A. J. Laycock	B. A. Skidmore	B. F. Risinger	50	15	-----	520	-----	585	128	190	37	197	33	Com. Tr. Co., Kan. C.; 1st N., Amarillo; Cont. N., Ft. Worth.
" " "	FIRST NATIONAL BANK Dec'37Stmt 88-855 ▲'1'04	W. S. Pendleton, Ch. of Bd. and Pres.	H. E. Pendleton	J. F. Sanders	G. B. Perry Jas. F. Smith	25 Pf. 25	25	11	466	-----	552	190	13	42	265	42	1st N., Ft. Worth; 1st N. Bk. & Tr., Okla. C.
Shepherd, 513 H San Jacinto J23	Peoples State Bank ▲'1'21 Dec'37Stmt 88-2029	L. C. Cooper	J. C. Kelly Clarence O. Ford	Clarence O. Ford	Ellen E. Thompson	20 (15 Cap.)	1	-----	119	-----	155	39	30	25	59	2	City N., Hou.

DALLAS NATIONAL BANK

SOLICITS YOUR NORTH TEXAS BUSINESS ESTABLISHED IN 1903

Number under Name of Bank is the Transit Number given to each bank in U. S. exclusively by The Rand-McNally Bankers' Directory, under the authority of The American Bankers Ass'n.

TEXAS—Continued

Non-Bank Towns with Nearest Banking Point (Indexed Acces.), Lawyers, Laws (Indexed) in back of this volume. For Interest Rates, Holidays, etc., see Laws.

TOWN AND COUNTY. No. of County Seats No. of Hous. \$ San A.	Mem. A. B. A. * Mem. State B. Ass'n. (Estab. Fed. Res. Depts. T-Trust B-Bond d-Safe Deposit © Savings ▲ FDIC	PRESIDENT.	VICE-PRESIDENT.	CASHIER.	ASS'T CASHIER.	LIABILITIES. (In Thousands of Dollars)					RESOURCES.					PRINCIPAL CORRESPONDENTS.	
						Capital	Surplus	Und. Prof. and or Reserves	Deposits	Other Liabilities	Totals	Cash. Ex. & Due from Bks	U.S. Gov. Securities	Other Securities	Loans & Discounts		Other Resources
GRAYSON COUNTY STATE BANK 15,713 Grayson C19 Dec 37 Stmt	88-2178 ▲ *\$36	John H. Perry	Wayne C. Shearer Carroll E. Wood	B. Frank Spindle	James A. Rector	\$ 50	\$ 10	\$ 7	\$ 749	\$ 37	\$ 853	\$ 289	\$ 75	\$ 114	\$ 336	\$ 39	Ft. Worth N., Ft. Worth; Mtle. N. and Dallas N., Dallas.
MERCHANTS & PLANTERS NATIONAL BANK Dec 37 Stmt	88-41 ▲ d @ T * 72	P. R. MARKHAM W. R. BRENTS, Ch.	L. O. GARDNER C. L. ROLISON C. F. DOUGLASS	L. S. OMOHUNDRO. Cash. and Tr. Off.	G. R. STEPHENS	400 Pf. 280	212	52	4,639		5,583	1,708	1,281	507	1,602	385	Chase N., N. Y.; Cont. Ill. N. Bk. & Tr., Chi.; 1st N., Dallas.
Our facilities for handling collections are unsurpassed. Our returns are quick and rates low. We reach all north Texas and south Oklahoma points.																	
Shiner 1372 H Lavaca L19	88-41 ▲ d @ T * 72	C. B. Welhausen	E. F. Wolters	Peck Welhausen		50	75	19	1,039		1,183	684	16	364	96	23	Cent. Han. Bk. & Tr. N. Y.; 1st N., Hou.; Alamo N., San Antonio.
Shiro 700 H Grimes J21	88-1385	W. S. Davis, Sr.	P. B. Parten	W. S. Davis, Jr.		25	10		71	3	109	34	4	1	62	8	1st N. and Hou. N., Hou.
Silsbee 2500 H Hardin J25	88-1293 ▲ d @ * \$ 06	N. A. Cravens	R. L. Weathersby O. A. Ernest	W. C. Britton	E. M. Wilson, Jr.	40	25	35	740		840	348	160	132	171	29	Chase N., N. Y.; Hou. N., Hou.; 1st N., Beaumont.
Sinton 3500 \$ San Patricio P18	88-556 ▲ * \$ 09	Roy Jackson, Ch. of Bd. and Pres.	J. E. Holbrook, Act.	Bruce Gillette	Bertha Merrill	50	25	6	1,019		1,100	715	28	153	160	44	Cent. Han. Bk. & Tr. Co., N. Y.; State N., Hou.; Corpus Christi N., Corpus Christi.
Slaton 3876 Lubbock C10	88-2164	J. S. Edwards, Sr., Ch. of Bd. and Pres.	C. F. Anderson Bob Merrell H. G. Sanders	H. T. Swanner	J. S. Edwards, Jr. Alice Neill	25	6	3	830		864	688	1		142	33	Ft. Worth N., Ft. Worth; Clitz. N., Lubbock.
Smiley 515 \$ Gonzales M18	88-1499	O. R. Culppepper	T. D. Manford	G. D. Patteson	Beulah B. Patteson	20	3	4	83		110	46			62	2	Alamo N., San Antonio; 1st N., Hou.; Ft. Worth N., Ft. Worth.
Smithville 3296 H Bastrop K19	88-287	Yerger Hill	A. G. Buescher	O. F. Forester	J. J. Stalmach	50	50	4	532	21	657	99	81	196	149	132	Cent. Han. Bk. & Tr. Co., N. Y.; 1st N., Dallas; So. Tex. Com'l. N., Hou.
Snyder 3008 Scurry K11	88-366	M. A. Fuller, Ch. of Bd. and Pres.	A. C. Alexander	A. J. Oody	Wayne Williams	50	50	33	1,313		1,446	987	128	99	208	24	Chase N., N. Y.; 1st N., Dallas and Ft. Worth.
Somerville 2287 H Burleson J20	88-1299	J. F. Lyon	L. Kusch	H. C. Harden	B. Rosenbaum	25	5	2	179		211	104	4	45	49	9	Hou. N., Hou.; U. S. N., Galv.; Dallas N., Dallas.
Sonora 1942 Sutton J12	88-1300	Roy E. Aldwell, E. F. Vander Stucken, Ch.	Geo. S. Allison	Geo. H. (Jack) Neill	Mrs. Maysie Brown	100	100	16	617		833	167	50	112	470	34	Cent. Han. Bk. & Tr., N. Y.; Frost N., San Antonio; 1st N., Ft. Worth; Mtle. N., Dallas.
Sourlake 1199 H Hardin J24	88-1778 ▲ d @ * 17	T. F. Rothwell	M. L. Yount R. G. Proctor	R. G. Proctor	Nona Lane	50	38	11	397		496	154	228	4	106	4	1st N., Hou. and Beaumont
So. San Antonio 2708 \$ Bexar M16	88-1301 ▲ d @ * \$ 09	F. H. Carpenter	M. E. Pivoto F. H. Carpenter, Jr.	F. H. Carpenter, Jr.	J. M. Jackson	25	25	9	389		448	140		167	124	17	N. City, N. Y.; Hou. N., Hou.; 1st N., Beaumont.
So. San Antonio 2708 \$ Bexar M16	80-64	F. C. Bolles	J. D. Falk	J. D. Falk	H. R. Flack	40	10	1	441		492	239	44	73	126	10	N. City, N. Y.; N. Bk. of Com., San Antonio; City N. Bk. & Tr. Co., Kan. C.
Spearman 1580 Hansford A4	88-1784	J. R. Collard	C. A. Gibner	L. B. Campbell	W. H. Hensley	25	12	7	386		430	114	25	104	180	7	Amarillo N., Amarillo; Inter State N., Kan. C.; 1st N., Wichita.
Spur 1899 Dickens C12	88-557	C. B. Jones	W. T. Andrews	E. S. Lee	F. F. Vernon	50	25	24	778		877	555	7	75	184	56	N. City, N. Y.; Ft. W. N., Ft. Worth; Far. & Merch. N., Abilene.
Stamford 4095 Jones D15	88-246 ▲ * \$ 01	T. A. Upshaw	A. J. Swenson J. H. Scott	E. G. Keese	Chas. F. Markham T. A. Upshaw, Jr.	50	10	7	704		771	233	65	63	392	18	1st N., Dallas; Ft. W. N., Ft. Worth; Inter State N., Kan. C.
Stanton 1384 E Martin F10	88-722	J. E. Millhollon	W. Y. Houston	Jim Tom	Poe Woodard	25	75		495		595	262		33	290	10	Ft. Worth N., Ft. Worth.
Stephenville 3944 Erath F16	88-556 ▲ * \$ 06	E. L. Frey	Chas. Neblett, Sr., Ch.	Jack Teddlie	Hugh McCleskey Fred McCleskey	100	28	114	949		1,191	265	410	223	265	28	Gty. Tr., N. Y.; 1st N., Dallas; Ft. Worth; Rep. N., Dallas.
Stephenville 3944 Erath F16	88-357 ▲ * \$ 23	Ben B. McCollum, F. W. Towler, Ch.		R. N. Pittman		25		5	275		320	119	71		123	7	1st N. and Mtle. N., Dallas; Ft. Worth N., Ft. Worth.

Number under Name of Bank is the Transit Number given to each bank in U. S. exclusively by The Rand-McNally Bankers' Directory, under the authority of The American Bankers Ass'n.

TEXAS—Continued

Non-Bank Towns with Nearest Banking Point (Indexed Acces.), Lawyers, Laws (Indexed) in back of this volume. For Interest Rates, Holidays, etc., see Laws.

TOWN AND COUNTY. County Seats. No. 11 F. R. D. E El Paso Hous. \$San A.	Mem. A. B. A. New State Priv. Mem. State B. Ass'n. (Etab. Fed. Res. Depts. Trust B-Bond d-Safe Deposit Savings FDIC	PRESIDENT.	VICE-PRESIDENT.	CASHIER.	ASS'T CASHIER.	LIABILITIES. (In Thousands of Dollars)					RESOURCES.					PRINCIPAL CORRESPONDENTS.	
						Capital	Surplus	Und.Prof. and or Reserves	Deposits	Other Liabilities	Totals	Cash, Ex. & Due from Bks	U.S. Gov. Securities	Other Securities	Loans & Discounts		Other Resources
•Sterling City 867 Sterling G11	First National Bank. Ad*10 Dec'37Stmt 88-725	W. L. Foster	J. T. Davis T. G. Brennand	J. S. Cole	S. A. Mahaffey	\$ 60	\$ 100	\$ 45	\$ 582		\$ 787	\$ 382	\$ 135	\$ 5	\$ 258	\$ 7	1st N., Hou., Dallas, and San Angelo.
Stockdale 696 \$ Wilson M17	Security State Bank Ad*13 Dec'37Stmt 88-2162	J. H. Bain	C. H. Woods Ada W. Bain	J. H. Bain, Jr. V. P. and Cash.	Oecil Bird	20	10		133	\$ 1	164	66		8	85	5	N. Bk. Com., San Antonio; Hou. N., Hou.
•Stratford 873 Sherman A3	First State Bank Ad*10 Dec'37Stmt 88-863	L. M. Price	W. N. Price	W. N. Price	Hose Flores	50 (100	25 Cap.	3 Notes)	328		506	96		7	365	38	1st N., Amarillo, Ft. Worth, and Dal.; Inter-State N., Kan. C.
Strawn 1429 Palo Pinto E16	First National Bank Dec'37Stmt 88-1456 Ad*12	T. B. Stuart Ed. S. Britton, Ch.	J. H. Stuart	J. N. Stuart	J. R. Stuart	50		1	353		404	286	10		90	18	Bkrs. Tr., N. Y.; Ft. Worth N. and 1st N., Ft. Worth; 1st N., Dallas.
" " "	Strawn National Bank Dec'37Stmt 88-1306 Ad*104	R. D. Hinkson, Ch. of Bd. and Pres.	J. I. Encke	J. I. Encke	W. L. Caraway	43 Pf. 7	2	17	383		452	166	7	159	102	18	Bkrs. Tr., N. Y.; Ft. Worth N., Ft. Worth; Mtle. N., Dallas.
Streetman 509 Freestone G20	First National Bank Ad*107 Dec'37Stmt 88-1307	J. A. Hawthorn	R. C. Cole	R. C. Cole	J. L. Bonner	25	25		150		200	116	27	16	39	2	1st N. and Rep. N., Dallas.
Sudan 1014 Lamb B8	First National Bank Ad*123 Dec'37Stmt 88-2067	P. E. Boesen	M. S. Boesen	W. H. Lyle	L. L. Anthony	25	22	3	515		565	146	13	13	386	7	Ft. Worth N., Ft. Worth; Amarillo N., Amarillo; 1st N., Lubbock.
Sugar Land 1340 H Ft. Bend L22	Imperial Bk. & Tr. Co. Ad*109 88-1308	G. D. Ulrich	E. O. Guenther	Gus Herder, V. P. and Cash.	W. K. Helmcamp												U. S. N., Galv.; Hou. N., Hou.
•Sulphur Springs 521 Hopkins D21 5417	City National Bank Ad*189 Dec'37Stmt 88-194	W. W. Jones	W. A. Buford R. M. Womack E. R. Brinker	R. B. Carothers	W. W. Jones, Jr. Minter Smith H. J. Mahaffey	100	100	124	1,161		1,485	706	15	302	432	30	Gty. Tr., N. Y.; 1st N., Dallas; City N., Hou.
" " "	Sulphur Springs State Bank Dec'37Stmt 88-197 Ad*127	J. C. Lindley	Chas. F. Ashcroft A. L. Hurley	G. S. Prim E. A. Kistenmacher, A. C.	Jack Kenemur Datus Sharp Gerald Prim E. B. Hull J. S. Schooler	60	30	98	1,596	191	1,975	733	470		562	210	Mnfrs Tr. and Chase N., N. Y.; Rep. N., Dallas.
•Sweetwater 1,048 Nolan E12	Texas Bank & Trust Co. Dec'37Stmt 88-1668 Ad*117	G. A. Swaim R. A. Ragland, Ch. of Bd.	J. N. Dulaney	J. N. Dulaney	J. B. La Gue	150 Deb.	3	9	1,523	19	1,804	383	601	265	373	182	Gty. Tr. Co., N. Y.; 1st N., Ft. Worth; Rep. N., Dallas.
Taft 1792 \$ San Patricio P18	First National Bank Dec'37Stmt 88-2057 Ad*123	E. N. Tutt	A. C. Tutt	Geo. B. Wither	J. B. La Gue	62	9	8	359		438	244	178	2	14		1st N. Chi.; So. Tex. Com'l N., Hou.; Alamo N., San Antonio.
" " "	First State Bank Ad*123 Dec'37Stmt 88-2061	J. B. Cage	Homer Easterwood	W. C. Sparks, Jr.	Ruth Cavitt	30 Deb. 20	2		269	5	326	201		16	92	17	Bexar Co. N., San Antonio; Hou. N., Hou.; State N., Corpus Christi.
" " "	Taft Bank, Unincorporated Dec'37Stmt 88-1315 Ad*110	E. N. Tutt	A. C. Tutt	R. E. Ferguson	Edith Taylor	50	50	69	568		737	157	352		201	27	1st N., Chi.; So. Tex. Com'l N., Hou.; Alamo N., San Antonio.
•Tahoka 1620 Lynn D10	First National Bank Ad*107 Dec'37Stmt 88-726	A. L. Lockwood	W. D. Nevels	W. B. Slaton	R. P. Weathers Fred Barker	50	71 (With Surp)		1,359		1,480	1,124	34	41	261	20	Cent. Han. Bk. & Tr., N. Y.; Ft. Worth N., Ft. Worth.
Talco 350 Titus C22	Talco State Bank Ad*12 Dec'37Stmt 88-1479	E. S. Lillienstern	Felix Jones, Act. A. A. Smith	M. Branch	Dick Rodgers	20 Deb. 10	4	2	210		246	173	8	18	42	5	Dallas N., Merch. N. and Rep. N., Dallas; Peo. N., Tyler.
Talpa 233 Coleman G13	First State Bank Ad*105 Dec'37Stmt 88-1316	H. E. Evans J. A. Norris, Ch.	E. E. Evans	Lucile Edens H. E. Evans, Sec.	Elizabeth Evans	20	25	15	147		207	39	20	2	146		Dallas N., Dallas; Cont. N., Ft. Worth; 1st Coleman N., Coleman.
Tatum 425 Rusk E23	Tatum State Bank Ad*127 Dec'37Stmt 88-1317	A. O. Menefee	J. W. Mullins	F. E. Cook		18 (8	3 Cap.	2 Notes)	56		87	20	12		49	6	Cont. N., Ft. Worth; 1st N., Longview; Rep. N., Dallas.
Taylor 7463 Williamson J18	CITY NATIONAL BANK Dec'37Stmt 88-185 Ad*1900	J. H. Griffith, Ch. of Bd. and Pres.	J. M. Griffith	H. A. Lettermann J. H. Miles, A. Cash.	T. W. Holmstrom Roy Camblin	100	65	11	1,029		1,205	458	142	211	357	37	Chase N., N. Y.; City N., Galv. and Hou.
" " "	FIRST-TAYLOR NATIONAL BANK 88-183 Ad*183 Dec'37Stmt	S. G. GERNERT, G. M. BOOTH, Ch. Prompt and careful Oldest National	reful attention given to collections.	ALF. WEIDENBAUM	A. F. PRIESMEYER BEN. F. HOLUB D. L. THOMSON	150	37	18	1,763		1,968	659	352	249	635	73	Gty. Tr., N. Y.; So. Tex. Com'l N., Hou.; 1st N., Dallas.
Teague 3509 Freestone G20	First National Bank Ad*106 Dec'37Stmt 88-272	John Riley R. F. Riley, Ch. of Bd.		R. F. Riley	P. W. Curry H. B. Middleton	50	50	146	673		919	199	467	85	155	13	Dallas N., Dallas; 2d N., Hou.; U. S. N., Galv.
" " "	Teague National Bank Dec'37Stmt 88-2101 Ad*125	J. E. Woods Roy Simmons, Ch.	W. P. Harrison, Inactive	McNeill Drumwright	B. H. Webb	50	50	6	582	13	701	192	32	326	116	35	Chase N., N. Y.; 1st N., Dallas; Hou. N., Hou.

DALLAS NATIONAL BANK

SOLICITS YOUR NORTH TEXAS BUSINESS
ESTABLISHED IN 1903

Number under Name of Bank is the Transit Number given to each bank in U. S. exclusively by The Rand-McNally Bankers' Directory, under the authority of The American Bankers Ass'n.

TEXAS—Continued

Non-Bank Towns with Nearest Banking Point (Indexed Access.), Lawyers, Laws (Indexed) in back of this volume. For Interest Rates, Holidays, etc., see Laws.

TOWN AND COUNTY. County Seats. No. 11 P. R. D. E. El Paso Hous. S. San A.	Mem. A. B. A. *New State Priv. (Mem. State B. Ass'n. [Estab. Fed. Res. Depts. Trust B-Bond Savings FDIC])	PRESIDENT.	VICE-PRESIDENT.	CASHIER.	ASS'T CASHIER.	LIABILITIES. (In Thousands of Dollars)					RESOURCES.					PRINCIPAL CORRESPONDENTS.	
						Capital	Surplus	Und. Prof. and or Reserves	Deposits	Other Liabilities	Totals	Cash, Ex. & Due from Bks	U.S. Gov. Securities	Other Securities	Loans & Discounts		Other Resources
Temple 15,345 Bell H18	Farmers State Bank Dec'37Stmt 88-61 ▲d:1\$10	Irvin McCreary J. E. Woods, Ch. of Bd., (Act.)	Wm. L. Maedgen	H. F. Blum	E. G. Harris A. L. Flint, Jr.	\$ 150 (148)	\$ 10 Cap.N	\$ 15 otes	\$ 2,322	\$ 61	\$ 2,706	\$ 559	\$ 619	\$ 782	\$ 519	\$ 227	Gty. Tr. Co., N. Y.; 1st N., Dallas; So. Tex. Com'l N. and Hou. N., Hou.
" " "	First National Bank of Temple...88-58...▲d@:1\$33 Dec'37Stmt	E. E. Nettles, Ch. of Bd. and Pres.	C. D. Seybold	E. A. Buckley	J. H. Reddoch	100 Pf. 100	22	13	1,482		1,717	472	471	185	559	30	Cont. Bk. & Tr. Co., N. Y.; Mtle. N., Dallas; City N., Hou.
Tenaha 591 H Shelby F24	First State Bank Dec'37Stmt 88-1318	Luke Motley	J. M. Parker		W. S. Burns	40	46	(With Surp)	266		352	171	10		136	35	1st N., Dallas; Com'l N., Shreveport; 2d N., Hou.
Terrell 8795 Kaufman E20	American National Bank Dec'37Stmt 88-151 ▲d@T:75	W. P. Allen W. C. Griffith, Ch.	C. W. Cartwright B. L. Gill, Jr., V. P. and Tr. Off.	Jno. R. Hamilton	A. H. Boyd, A. C. and A. Tr. Off.	200	200	162	2,967	214	3,743	738	448	1,308	723	526	Chase N., N. Y.; 1st N., Dallas.
Texarkana 16,602 Bowie C24 (Also listed at Texarkana, Ark.)	Miller County Bk. & Tr. Co. Dec'37Stmt 81-77 ▲d@:1\$14	A. R. Fleniken		A. R. Fleniken	R. L. Ables, A. C. and Sec.	50 Pf. 25			109		184	68	2	2	76	36	Com'l N., Little R.; State N., Texarkana.
" " "	*STATE NATIONAL BANK Dec'37Stmt 81-75 ▲d@T:96 (Head Office)	STUART WILSON F. E. PHARR, Ch. of Bd.	S. H. VANCE	W. B. OGLESBY JAMES BRYANT, Tr. of. W. J. PAULK, A. Tr. Off.	EDW. KUHL W. W. BRUEGGEMAN BASIL HOAG E. A. VANCE	283 Pf. 217	122	63	6,381	8	7,074	2,808	555	1,534	1,790	387	Chase N., N. Y.; 1st N., Chi.; 1st N. and Mtle.-Com. Bk. & Tr., St. L.; 1st N. and Rep. N. Bk., Dallas; Com. Tr. Co., Kan. C.; 1st N., Shreveport; 1st N., Hou.; N. Bk. Com., N. O. and Memp.; Un. N. and Com'l N., Little E.; Mellon N., Pitt.
" " "	*TEXARKANA NATIONAL BANK Dec'37Stmt 88-101 ▲d@T:87	J. A. PONDROM A. R. COONEY, A. V. P.	H. T. WIEGEL A. R. COONEY, A. V. P.	F. C. PONDROM WINSTON MONTGOMERY, V. P. and Tr. Off.	G. B. ELLIS	250 Pf. 248	100	81	8,976	141	9,796	3,158	2,686	1,673	1,713	566	Chase N., N. Y.; Cont. Ill. N. Bk. & Tr., Chi.; 1st N., Mtle.-Com. Bk. & Tr., and Boatmen's N., St. L.; 1st N. and Com. Tr., Kan. C.; Whit. N., N. O.; Dallas N., Dal.; So. Tex. Com'l N., Hou.; Mellon N., Pitt.
Established in 1887. OLDEST AND LARGEST BANK IN TEXARKANA, ARK.-TEXAS. Prompt service and reasonable charges.																	
(*Members of Tezarkana, Arkansas, Clearing House)																	
Texas City 8534 H Galveston L23	Texas City National Bank Dec'37Stmt 88-204 ▲d@:1\$11	E. L. Noble, Ch. of Bd. and Pres.	W. P. Tarpey H. M. Dansby, V. P. and Sec.	W. F. Remschel, Jr.	Elois Benn	50	40	7	1,183		1,280	729	64	109	324	54	Chase N., N. Y.; Mtle. N., Dallas; Hou. N., Hou.
Thorndale 1002 Milam J19	Thorndale State Bank Dec'37Stmt 88-729 ▲:1\$07	J. W. Garner	Lyngle D. Barnes	Sam Clement	Norman Clement	30	17	3	227		277	126	29	35	80	7	Chase N., N. Y.; Union N., Hou.; Mtle. N., Dal.
Thornton 739 Limestone H20	First National Bank Dec'37Stmt 88-833	J. E. Bradley	J. P. Morris	C. G. Roberts	E. K. Seale W. A. Jones	50	50	8	231	10	349	137	37	86	65	24	So. Tex. Com'l N., Hou.; 1st N., Dallas.
Three Rivers 1275 S Live Oak O17	First State Bank Dec'37Stmt 88-1670	H. Coquat, Ch. of Bd. and Pres.	Clyde Owens	M. T. Buckaloo	Mrs. H. F. Shannon	25 (15)	4 Cap. Notes	3	189		236	87		5	136	8	N. Bk. Com. and Frost N., San Antonio.
Throckmorton 1275 Thr'm'n D14 1135	First National Bank Dec'37Stmt 88-1320	N. L. B. Davis, Ch. of Bd. and Pres.	J. D. Falls	B. F. Thorp	J. H. Thomas R. C. Pirtle	38 Pf. 12	11	29	316		406	70	28	121	177	10	Cent. Han. Bk. & Tr., N. Y.; 1st N., Ft. Worth; Mtle. N., Dallas.
Timpson 1545 H Shelby F24	Cotton Belt State Bk. Dec'37Stmt 88-530	J. E. Blankenship, Ch. of Bd. and Pres.	F. T. Cooke	J. C. Black	Joe E. Ramsey	60	13		282	5	360	86	7	5	226	36	1st N., Dal.; Hou. N., Hou.; Com'l N., Shreve.
" " "	Guaranty Bond State Bank Dec'37Stmt 88-531 ▲:1\$02	W. D. Wade	E. H. Hebert	B. J. Hawthorn	Thos. Todd	40 (25)	6 Cap. Notes	1	206	44	322	83	20	1	154	64	1st N., St. L.; 1st N., Dallas; Union N., Hou.; City N., Galv.
Tomball 261 H Harris K22	Guaranty Bond State Bank Dec'37Stmt 88-2015 ▲d:1\$21	A. H. Keefer	J. C. Wahrenberger	H. D. Brown	D. M. Ives L. Brautigam	25 Deb. 5	25	5	608	20	688	231	100	127	204	26	Chase N., N. Y.; South Texas; Com'l N. and City N., Hou.
Tom Bean 333 Grayson C20	First National Bank Dec'37Stmt 88-1324	E. B. Scott	E. O. Thomas	C. H. Lackey		25	6		121		152	41	15	11	80	5	Merch. & Plan. N., Sherman.
Toyah 553 E Reeves H6	Citizens State Bank Dec'37Stmt 88-696	E. B. Daniel	M. McAlpine C. A. Daniel	E. B. Daniel, Jr.		25	5	2	115		147	42		14	81	10	Ft. Worth N., Ft. Worth; State N., El Paso.

TOWN AND COUNTY. County Seats. No. 11 F. R. D. E El Paso Hous. S San A.	Mem. A. B. A. #New §State Priv. Mem. State B. Ass'n. (Estab. Fed. Res. Depts. T-Trust B-Bond d-Safe Deposit © Savings ▲FDIC	PRESIDENT.	VICE-PRESIDENT.	CASHIER.	ASS'T CASHIER.	LIABILITIES. (In Thousands of Dollars)						RESOURCES.					PRINCIPAL CORRESPONDENTS.
						Capital	Surplus	Und. Prof. and or Reserves	Deposits	Other Liabilities	Totals	Cash. R. & Due from Bks	U.S. Gov. Securities	Other Securities	Loans & Discounts	Other Resources	
Trent Taylor E13	412 Home State Bank...▲:12/23 Dec'37Stmt 88-2080	H. H. Beckman	A. Williamson	L. E. Adrian		\$ 25	\$ 25	\$ 7	\$ 250		\$ 307	\$ 100	\$ 25		\$ 175	\$ 7	1st N., Dallas; Com. Tr. Co., Kan. C.
Trenton Fannin C20	490 First National Bank...▲:01 Dec'37Stmt 88-858	Y. B. Reed	Roy G. Robinson	John Donaghey	E. L. Wilson	40	31	1	184		256	125	15	55	44	Dallas N., Dallas; Greenville N. Ex., Greenville.	
Trinity H Trinity I 22	2086 First National Bank...▲:33 Dec'37Stmt 88-1886	P. H. Cauthan	C. R. Mebane	J. H. Oates		16 Pf. 11	5	1	155		188	73	8	37	54	16 City N., Hou. Rep. N.	
"	Trinity State Bank...▲:12/25 Dec'37Stmt 88-1826	L. P. Atmar	J. W. Atmar, Act. P. T. Sanderson	W. H. Mangum		30 Deb. 38	10	11	231		320	132	13	10	139	26 Rep. N., Dallas; So. Tex. Com'l N. and 1st N., Hou.	
Troup Smith F22	1818 First National Bank of Troup...▲:02 Dec'37Stmt 88-677	A. S. Jarvis	Ross Sears, Act. N. H. Jarvis	Edgar Pace	Roy T. Edwards, Beatrix D. Reagan	38	33		743		814	202		152	444	16 1st N., Dallas; Hou. N., Hou.; Citiz. N., Tyler.	
Truscott Knox C13	500 First Bank of Truscott (Unincorporated)...▲:08 Dec'36Stmt 88-1829	T. B. Masterson		M. L. Hughston	J. M. Chowning	1,025 Cap. Acct. 25 Pf. 25			57	\$ 25	1,107	23			49	1,035 1st N., Ft. Worth.	
Tulla Swisher A10	2202 FIRST NATIONAL BANK...▲:02 Dec'37Stmt 88-686	J. C. Cowan	J. Ross Noland, Act. J. L. Cantrell	J. D. Cleveland	Ewell Grigg	25	15	7	640		712	374		38	275	25 1st N., Ft. Worth., Amarillo, and Dallas.	
Turkey Hall A12	975 Farmers & Merchants State Bank...▲:28 Dec'37Stmt	R. V. Payne		A. I. Walker	Mrs. Virtis Smalley	25	5	2	173	4	209	103		6	96	4 Ft. Worth N., Ft. Worth; 1st N., Childress; 1st N., Memphis, Tex.	
Tuscola Taylor F13	418 First State Bank...▲:12 Dec'37Stmt 88-1501	Henry James, O. G. Brown, Ch. of Bd.	W. J. Taylor, Act.	Elmon Kerby	D. W. Taylor, Allie M. Marshall	20	10	4	226		260	155	29		71	5 Far. & Merch. N., Abilene; Cont. N., Ft. Worth; N. Bk. Com., Dallas.	
Tyler Smith F22	30,000 CITIZENS NATIONAL BANK...▲:00 Dec'37Stmt 88-78	G. F. TAYLOR, H. B. MARSH, Ch. of Bd. Collections sent Personal present Save time and s	CLAY HIGHT, H. M. BELL, V. P. and Tr. Off. us will receive protection. We obtain and your items di	G. F. TAYLOR, JR. Cash. and A. Tr. Off.	J. J. ROBERTS, E. H. SHUFORD	250	250	362	6,120		6,982	1,944	823	1,320	2,645	250 N. Y. Tr., N. Y.; 1st N., St. L. and Dallas.	
"	PEOPLES NATIONAL BANK...▲:92 Dec'37Stmt 88-77	S. R. GREER, S. A. LINDSEY, CA.	J. M. STEPHENS	H. M. EAGLE, Cash. and Tr. Off.	W. J. STEPHENS, A. C. and A. Tr. Off. J. R. HARRELL	250	250	78	4,720		5,307	1,547	465	639	2,326	330 Gty. Tr., N. Y.; Rep. N., Dallas.	
"	Tyler State Bank & Trust Co. 88-81 ▲:24 Dec'37Stmt (See Dallas)	J. D. Stringer, A. C. Booty, Ch. of Bd.	W. A. Pounds, Jr., Exec. V. P. and Tr. Off.	Allen J. Copellar, Act. V. P. and Cash.	N. C. Welmaker, I. Greenburg, J. H. Stringer, Alex. McKenzie, Aud.	50 Deb. 40	60	20	2,000	18	2,188	715	175	173	1,099	26 Gty. Tr., N. Y.; Rep. N., Dallas; N. Bk. of Com., Hou.	
University Park (Dallas P. O.) 4200 Dallas E19	5286 FIRST STATE BANK...▲:07 Dec'37Stmt 88-240	J. H. Ashby, Jr., Pres. and Tr. Off.	H. W. Little, Andrew F. Smyth, V. P. and A. Tr. Off.	W. F. Morgan	C. C. Ham	60	50	20	972	6	1,108	377	73	107	525	26 Mnfrs. Tr., N. Y.; N. Bk. Com., Hou.; Frost N., San Antonio; Inter-State, Kan. C.	
Uvalde \$ Uvalde M13	936 First National Bank in Valley Mills...▲:33 Dec'37Stmt	A. S. Tweedy	Roy S. Pool, Active	L. E. Walker	C. C. Heath	25	5 (With Surp)		159		189	73		15 (Incl. U.S.)	91	10 1st N., Waco; Ft. Worth N., Ft. Worth; Mtle. N., Dallas.	
Valley Mills Bosque G18	700 First National Bank...▲:05 Dec'37Stmt 88-1333	S. E. Humphries, Ch. of Bd. and Pres.	M. W. Keel	C. E. Peery	Della Walker	25	11	1	86		123	41	8	1	62	11 Ft. Worth N. and Tex. N., Ft. Worth; City N., Wichita.	
"	Valley View National Bank...▲:14 Dec'37Stmt 88-1675	E. Williams		C. B. Johnson	T. R. Couch	25	5	7	173		210	88	9	19	93	1 Cont. N., Ft. Worth; Mtle. Bk. & Tr., Dallas.	
Van Alstyne Grayson C19	1453 First National Bank...▲:90 Dec'37Stmt 88-576	J. Umphress	L. A. Cartwright	Spencer Taylor, V. P. and Cash.	J. H. Neill, Jr., Laura E. Lloyd	50	50	14	510		624	331	111	72	98	12 1st N., Dallas; So. Tex. Com'l N., Hou.	

DALLAS NATIONAL BANK

SOLICITS YOUR NORTH TEXAS BUSINESS ESTABLISHED IN 1903

Number under Name of Bank is the Transit Number given to each bank in U. S. exclusively by The Rand-McNally Bankers' Directory, under the authority of The American Bankers Ass'n.

TEXAS—Continued

Non-Bank Towns with Nearest Banking Point (Indexed Access.), Lawyers, Laws (Indexed) in back of this volume. For Interest Rates, Holidays, etc., see Laws.

TOWN AND COUNTY. County Seats. No. 11 F. R. D. E El Paso Hous. \$San A.	Mem. A. B. A. *New \$State + Priv. Mem. State B. Ass'n. [Estab. Fed. Res. Depts: T-Trust B-Bond d-Safe Deposit @ Savings ▲FDIC	PRESIDENT.	VICE-PRESIDENT.	CASHIER.	ASS'T CASHIER.	LIABILITIES. (In Thousands of Dollars)					RESOURCES.					PRINCIPAL CORRESPONDENTS.	
						Capital	Surplus	Und.Prof. and or Reserves	Deposits	Other Liabilities	Totals	Cash, Ex. & Due from Bks	U.S. Gov. Securities	Other Securities	Loans & Discounts		Other Resources
*Van Horn 853 E Culberson H4	Van Horn State Bank ▲*1909 Dec'37Stmt 88-1334	J. F. Provine	J. C. Hunter	R. J. Smith, V. P. and Cash.	W. E. Neill	\$ 30	\$ 15	\$ 16	\$ 258	\$ 24	\$ 363	\$ 103	\$ 69	\$ 18	\$ 126	\$ 47	State N., El Paso; 1st N., Dal.; Cont. N., Ft. Worth.
*Vega 519 Oldham D2	First State Bank ▲d*1908 Dec'37Stmt 88-1335	F. E. Donegan	C. E. Winder	R. L. Thompson		50	1	3	135		219	31	39	7	123	19	Inter-State N., Kan. C.; 1st N., Amarillo.
Velasco 755 H Brazoria M22	Velasco State Bank ▲*1907 Dec'37Stmt 88-1336	Chas. Skinner, Ch. of Bd. and Pres.	B. H. Carlton	L. N. Skinner		13	5	3	50		71	14	5	6	43	3	Hou. N. and Union N., Hou.
*Vernon 9187 Wilbarbor B14	*First State Bank Ad*1911 Dec'37Stmt 88-286	J. P. King	D. L. Green W. S. Lundy	J. B. Ross, Cash. and Sec.	Mae Belle Nabers, D. D. Moore	50		4	588		689	205	90	202	146	46	Chase N., N. Y.; Cont. N., Ft. Worth; Mtle. N., Dallas.
" " " "	*HERRING NATIONAL BANK Dec'37Stmt 88-284 ▲d*1903	M. K. Berry W. D. Berry, Ch.	G. C. Morris Wm. E. Herring Joe C. Sumner	R. W. Abbott	F. C. Byrd A. M. Hiatt	125	35	21	1,040		1,221	350	137	17	605	112	Cent. Han. Bk. & Tr. N. Y.; 1st N., St. L., Wichita Falls, and Dallas; Ft. Worth N., Ft. Worth.
" " " "	*WAGGONER NAT'L BANK Dec'37Stmt 88-283 ▲*1909	M. D. Wolverton L. G. Hawkins, Ch.	H. O. Colley Dan. C. Sumner Alex Streit	H. O. Colley	E. Norwood D. E. May R. E. Mason J. Homer Smith	100	55	10	1,362		1,527	568	70	332	524	33	Guaranty Tr. Co., N. Y.; 1st N., Dallas; 2d N., Hou.
" " " "	Vernon Clearing House. (Members indicated by a *) VICTORIA BANK & TRUST CO. Dec'37Stmt 88-257 dBT*1910	G. C. Morris	J. V. Vandenberg, Sr. Thos. O'Connor Wm. J. O'Connor	Herman Fischer, Cash and Tr. Off.	D. A. Salziger W. A. Huebner David R. Blackburn, A. C. and A. Tr. Off. E. H. Schneider A. G. Schroeder	(See pages 65-200)	65-200	66-67 f or Num Cities, States, etc.)	145	4,662	National 5,207	al, State 1,775	and Private 837	Private Banks, 1,225	Total 1,329	41	Cent. Han. Bk. and Tr. Co., N. Y.; So. Tex. Com'l N., Hou.; Mtle. N., Dallas.
*Victoria 7421 H Victoria N19	Victoria National Bank Dec'37Stmt 88-255 ▲dBT*1900	Jas. F. Welder, Jr. M. O'Connor, Ch.	C. K. McCan C. C. Zirjacks	W. B. Callan		500	235	259	4,888		5,882	2,789	693	789	1,426	185	N. Y. Tr., N. Y.; Com. Tr., Kan. C.; 1st N., Hou.

WACO—Reserve City

(In Federal Reserve District No. 11)

(McLennan, G 19) County Seat

Pop. 52,848

*Mem. A. B. A. *New \$State + Priv. Mem. State B. Ass'n. [Estab. Fed. Res. Depts: T-Trust B-Bond d-Safe Deposit @ Savings ▲FDIC	PRESIDENT.	VICE-PRESIDENT.	CASHIER.	ASS'T CASHIER.	LIABILITIES. (In Thousands of Dollars)					RESOURCES.					PRINCIPAL CORRESPONDENTS.	
					Capital	Surplus	Und.Prof. and or Reserves	Deposits	Other Liabilities	Totals	Cash, Ex. & Due from Bks	U.S. Gov. Securities	Other Securities	Loans & Discounts		Other Resources
*CITIZENS NATIONAL BANK Dec'37Stmt 48-3 ▲dBT*84	WALTER G. LACY	G. K. McLENDON C. B. SCHULER H. V. HARMAN V. P. and Tr. Off.	WALTER G. LACY	I. C. STOLTE JR. L. M. ALEXANDER	\$ 250	\$ 175	\$ 135	\$ 7,930		\$ 8,490	\$ 2,792	\$ 2,958	\$ 195	\$ 2,403	\$ 142	Chase N., N. Y.; Cont. Ill. N. Bk. & Tr. Co., Chl.; So. Tex. Com'l N., Hou.; 1st N., Dallas; Bk. of Am. N. Tr. & Sav. Assn., San F.
*FIRST NATIONAL BANK Dec'37Stmt 48-1 ▲dBT*74	R. B. DUPREE A. T. CLIFTON, Ch.	E. A. FLOWERS, Act. V. P. and Tr. Off. K. H. SHERMAN BERT PERRY	H. B. WAITE W. EARL HARRISON A. Tr. Off.	J. T. WILLIS W. A. LANNING	500 Pf. 425	345	148	9,878	\$ 143	11,439	4,086	2,272	1,368	3,403	310	Chase N. and N. City, N. Y.; 1st N., Chl.; Rep. N., Dallas.
*National City Bank ▲*1903 Dec'37Stmt 48-52	J. D. Mayfield, Ch. of Bd. and Pres.	J. D. Mayfield, Jr. E. L. Humphreys	F. P. Mayfield, V. P. and Cash.	Wm. D. Mayfield C. L. Carpenter	100	53	33	814		1,000	430	272	51	147	100	Gty. Tr., N. Y.; Mtle. N. Dallas; So. Tex. Com'l N., Hou.
Waco Clearing House. (Members indicated by a *)	W. G. Lacy	R. B. Dupree	O. B. McMahan, Sec.		(See pages 65-200)	65-200	66-67 f or Num Cities, States, etc.)			National 5,207	al, State 1,775	and Private 837	Private Banks, 1,225	Total 1,329		

TOWN AND COUNTY. County Seats. No. 11 F. R. D. E. El Paso Hous. S.S.A.N.A.	Mem. A. B. A. New State Priv. Mem. State B. Ass'n. [Estab. Fed. Res. Depts. Trust B-Bond d-Safe Deposit Savings FDIC	PRESIDENT.	VICE-PRESIDENT.	CASHIER.	ASS'T CASHIER.	LIABILITIES. (In Thousands of Dollars)						RESOURCES.					PRINCIPAL CORRESPONDENTS.
						Capital	Surplus	Und.Prof. and or Reserves	Deposits	Other Liabilities	Totals	Cash. Ex. & Due from Bks	U.S. Gov. Securities	Other Securities	Loans & Discounts	Other Resources	
Waelder 1048 \$ Gonzales L18	Citizens State Bank... \$33 Dec'37Stmt 88-1337	R. W. Carter, Ch. of Bd. and Pres.	Arthur E. Carter	C. L. Holbrook, Cash. and Sec.	E. A. Bell	\$ 20	\$ 6	\$ 6	\$ 115		\$ 147	\$ 65	\$ 31	\$ 4	\$ 41	\$ 6	Chase N., N. Y.; So. Tex. Com'l N., Hou.; N. Bk. Com., San Antonio.
Walburg 300 Williamson I 18	Walburg State Bank... \$13 Dec'37Stmt 88-1623	Julius Leschber	W. C. Wedemeyer	Theo. Walther	Loriena Tonn	15	8	1	112		136	45	28	30	30	3	Hou. N., Hou.; Am. N. and Austin N., Austin.
Waller 518 H Waller K21	Guaranty Bond State Bank... \$15 Dec'37Stmt 88-1690	A. W. Umland	W. P. Castle R. C. Mathews	Geo. O. Orump		25	13	14	157	\$ 6	215	91	39	11	68	6	Cent. Han. Bk. & Tr., N. Y.; 1st N. and So. Tex. Com'l N., Hou.
Walls 690 H Austin L21	Wallis State Bank... \$06 Dec'37Stmt 88-1339	J. F. Esterak	R. A. Irvin	E. V. Esterak, Cash. and Sec.	Theo. Viaclovsky	40 150	3	3	257		327	127	88	20	70	22	1st N., Citiz., and So. Tex. Com'l N., Hou.
Waxahachie 8042 Ellis F19	CITIZENS NATIONAL BANK IN WAXAHACHIE Dec'37Stmt 88-162 \$13 Waxahachie Bank & Trust Co. Dec'37Stmt 88-165 \$13	E. B. Prince	Earl Eagan J. N. Langsford, V. P. and Tr. Off. J. G. Cheatham J. Scott Rutherford	F. L. Shoemaker, M. E. Singleton, Jr. Aud.	J. C. Payne Neil Rice	50 100	5	8	969	48	1,130	324	310	71	314	111	N. City, N. Y.; 1st N., Dallas and St. L.
Weatherford 4912 Parker E17	CITIZENS NATIONAL BANK Dec'37Stmt 88-199 \$13	FRED SMITH G. A. HOLLAND, Ch.	J. S. CAMPBELL D. S. WRIGHT	J. B. WITHERSPOON	W. T. HAND H. D. AKARD	100	30	13	806		949	177	51	160	529	32	Chase N., N. Y.; 1st N. and Ft. Worth N., Ft. Worth, 1st N. Dallas.
" " "	FIRST NATIONAL BANK Dec'37Stmt 88-198 \$13	W. S. FANT	GEORGE FANT	J. E. WHITSETT	JACK HART FRED MEASURES T. C. HATCHETT	100	100	38	969		1,207	264		25	870	48	Gty. Tr., N. Y.; 1st N., Dallas; Ft. Worth N., Ft. Worth.
" " "	Merchants & Far. State Bank Dec'37Stmt 88-200 \$13	J. H. Doss	W. V. Shadle H. L. Brevard	H. L. Brevard	Jack Davis	75	32	5	630	89	831	214	66	89	436	26	Cent. Han. Bk. & Tr., N. Y.; Rep. N., Dallas; Ft. Worth N., Ft. Worth.
Weimar 1256 H Colorado L19	First State Bank... \$08 Dec'37Stmt 88-752 Hill Bank & Trust Co. 88-751 \$13	Ed. Rabel, Ch. of Bd. and Pres. H. J. Laas Jno. C. Hubbard, Ch.	B. B. Holt E. F. Shortt H. Brasher T. W. Hill E. M. Lauterstein J. A. Leach J. A. Lucas, Act. V. P.	E. C. Vacek	John F. Heger Jno. A. Hajovsky Wilbur Seydler	50 (50) 50 50		1 3	366 7	15	467 572	61 101	175	109 345 (Incl. U.S.) 92	104 76	18 50	Mnfrs. Tr., N. Y.; So. Tex. Com'l N., Hou. Chase N., N. Y.; 1st N., and San Antonio.
Wellington 3570 Collingsworth E6	City State Bank in Wellington... \$10 Dec'37Stmt 88-857	J. C. Doneghy, Ch. of Bd. and Pres.	J. V. Brooshear	J. V. Brooshear	J. W. Holder	100	28	15	282		425	137			192	4	1st N., Dallas; Mtle-Com. Bk. & Tr., St. L.
" " "	First National Bank in Wellington... \$28 Dec'37Stmt 88-856	C. E. Deahl	R. D. Wiley J. G. Nisbett E. M. Hunter	J. D. Glenn		50	8	5	284		347	143		26	166	12	1st N., Childress and Wichita Falls, Tex.; Dallas N., Dallas.
" " "	Wellington State Bank... \$06 Dec'37Stmt 88-855	D. D. McDowell	L. A. Manzer, Act. A. Y. Bell	J. C. Terry		50	25	18	343		436	141		13	271	11	Com. Tr. and Inter-State N., Kan. C.; Ft. Worth N., Ft. Worth.
Wells 475 H Cherokee H23	First State Bank... \$13 Dec'37Stmt 88-1545	W. T. Norman	T. B. Warner	E. B. Bailey	Leone Sullivan	20	7		149		176	83	15		76	2	Union N., Hou.; Rep. N., Dallas.
Westlaco 4879 \$ Hidalgo Q4	First National Bank... \$25 Dec'37Stmt 88-2091	Florence R. Skaggs	C. L. Skaggs	W. O. Roberson	Chas. K. Warren	28 Pf. 22	9		806	3	868	440	18	57	324	29	Chase N., N. Y.; Rep. N., Dallas; Alamo N., San Antonio; N. Bk. of Com., Hou.
West 1807 McLennon G19	State National Bank in West... \$26 Dec'37Stmt 88-515	C. W. Holloway	E. C. Adams	H. O. Edwards	J. J. Lednicky	50	7	7	280	8	352	137	91	9	101	14	Cent. Han. Bk. & Tr., N. Y.; Rep. N., Dallas; U. S. N., Galv.
" " "	West National Bank... \$20 Dec'37Stmt 88-513	P. S. Skrabanek	J. R. Cuff, Act. R. S. Ray	F. E. Seith	E. A. Deiterman J. A. Urbanovsky	50	15	8	427		500	143	95	10	244	8	Chase N., N. Y.; 1st N., Dallas; and Waco; Hou. N., Hou.; Cont. N., Ft. W.
West Columbia 3525 H Brazoria M22	First Capitol State Bank... \$25 Dec'37Stmt 88-1638	F. P. Sterling	F. N. Bullock	M. M. Galloway	Mildred S. Jones	25	13		473	1	512	295		47	158	12	Hou. N., Hou.; U. S. N., Galv.; Cont. N., Ft. Worth.
Westhoff 375 \$ De Witt M18	Home State Bank... \$31 Dec'37Stmt 88-2158	Theo. Rogge, Ch. of Bd. and Pres.	P. J. Olenick L. F. Reinhardt	Edwin Aschen		18	3	1	50		72	27		17	24	4	Frost N., San Antonio; Union N., Hou.
Wharton 2691 H Wharton M21	Security Bank & Trust Co. Dec'37Stmt 88-585 \$02	R. J. Wright	L. F. Worthing	H. E. Williams	W. W. Gresham	50 (21)	23 Cap. Notes	8	797		899	381	121	170	182	45	Chase N., N. Y.; City N., Galv.; 1st N., Hou.
" " "	Wharton Bank & Trust Co. 88-536 \$13	B. C. Roberts, Ch. of Bd. and Pres.	E. G. Brooks, V. P. and Sec.	L. K. Tuttle	Felix Womack Joe Valenta, Jr.	100	100	43	1,277		1,520	611	356	116	428	9	Chase N., N. Y.; So. Tex. Com'l N., Hou.; 1st N. Dallas.

DALLAS NATIONAL BANK

SOLICITS YOUR NORTH TEXAS BUSINESS
ESTABLISHED IN 1903

Number under Name of Bank is the Transit Number given to each bank in U. S. exclusively by The Rand-McNally Bankers' Directory, under the authority of The American Bankers Ass'n.

TEXAS—Continued

Non-Bank Towns with Nearest Banking Point (Indexed Acces.), Lawyers, Laws (indexed) in back of this volume. For Interest Rates, Holidays, etc., see Laws.

TOWN AND COUNTY. County Seats. No. 11 F. R. D. E El Paso Hous. \$SanA.	Mem. A. B. A. *New §State †Priv. ‡Mem. State B. Ass'n. [Etab. ◆Fed. Res. Depts: T-Trust B-Bond d-Safe Deposit © Savings ▲FDIC	PRESIDENT.	VICE-PRESIDENT.	CASHIER.	ASS'T CASHIER.	LIABILITIES. (In Thousands of Dollars)					RESOURCES.				PRINCIPAL CORRESPONDENTS.			
						Capital	Surplus	Und.Prof. and or Reserves	Deposits	Other Liabilities	Totals	Cash. Ex. & Due from Bks	U. S. Gov. Securities	Other Securities		Loans & Dis-counts	Other Resources	
Wheeler 931 Wheeler C6	Citizens State Bank Dec'37Stmt 88-1347	D. E. Holt	G. W. Porter	R. J. Holt	R. D. Holt	\$ 20	\$ 24	(With Surp)	\$ 239		\$ 283	\$ 176			\$ 100	\$ 7	Ft. Worth and 1st N., Ft. Worth.	
White Deer 1010 Carson C4	Farmers National Bank Dec'37Stmt 88-1934 ▲:†'34	A. J. Dauer	Henry Schafer	J. C. Freeman	B. R. Weaks	Pf. 28	10	\$ 5	178		243	73		\$ 56	104	10	Amarillo N., Amarillo; Mtle. N., Dallas; Stk. Yds. N., Kan. C.	
Whitesboro 1535 Grayson C19	Whitesboro National Bank Dec'37Stmt 88-634 ▲d@*†'86	Frank Thomas	L. D. Price	W. L. Estes		Pf. 25	11	2	408	\$ 1	472	234		71	151	16	Merch. & Plan. N., Sherman; Mtle. N. Bk. & Tr., Dallas.; Citiz. N., Denison.	
Whitewright 1480 Grayson C20	First National Bank Dec'37Stmt 88-524	C. B. Bryant, Jr.	Guy Hamilton	R. A. Gillett	W. T. Simmons	100	77	14	456		647	206	\$ 39	201	192	9	1st N., Dallas; State N., Denison; Merch. & Plan. N., Sherman.	
Whitney 751 Hill G18	First National Bank in Whitney 88-800 ▲@*†'32 Dec'37Stmt	W. L. Sanderson, Ch. of Bd. and Pres.	W. A. Winkleman	W. A. Winkleman	E. C. Gilmore	25	20	7	249		301	133	42	14	106	6	1st N., Dallas and Waco.	
Wichita Falls 43,690 Wichita B16	* CITY NATIONAL BANK IN WICHITA FALLS 88-130 ▲d@*†'33 Dec'37Stmt	J. T. HARRELL ----- W. L. ROBERTSON --- JACK JEFFUS ----- W. S. ABBOTT ----- ORAL JONES H. H. CARSON H. S. DAVIS, Auditor				440 Pf. 360	60	95	7,117		8,072	2,268	1,172	1,154	3,478		Chase N. N. Y.; Cont. I. I. N. Bk. & Tr., Chi.; 1st N., Dallas and St. L.; Ft. Worth N., Ft. Worth; Liberty N., Okla. C.; City N., Hou.	
" ----- "	*First National Bank Dec'37Stmt 88-129 ▲d@*†'84	W. M. MCGREGOR --- C. E. MCCUTCHEN --- A. M. MILLER ----- W. U. MCCUTCHEN, R. E. HUFF, CARTER MCGREGOR A. C. and Tr. Off. Ch. of Bd.				1,000	230	45	10,616		11,891	5,085	2,424	511	3,576	295	Gty. Tr. and Cent. Han. Bk. & Tr. Co., N. Y.; Com. Tr., Kan. C.; 1st N., Dallas; So. Tex. Com'l N., Hou.; Ft. Worth N., Ft. Worth.	
" ----- "	*WICHITA NATIONAL BANK OF WICHITA FALLS Dec'37Stmt 88-132 ▲d@*†'09	P. H. SIMMONS ----- LESTER JONES, Active I. W. KARRENBROCK - R. V. FITE JOHN HIRSCHI, Ch. of Bd. T. J. WAGGONER W. L. STEWART GILL				200	60	36	3,468		3,764	1,547	100	577	1,500	40	Cent. Han. Bk. & Tr., N. Y.; 1st N., St. L.; Mtle. N., Dallas; 1st N. Bk. & Tr. Co., Okla. C.; Cont. N., Ft. Worth; Hou. N., Hou.	
" ----- "	Wichita Falls Clearing House (Members indicated by a *)	C. E. McCutchen	Lester Jones	Jack Jeffus, Sec. and Tr.		(See pages 65-66-67 of or Number of Cities, States, etc.)					National, State and Private Banks, Total							
" ----- "	FIRST NATIONAL COMPANY '28 (First Nat'l Bank Bldg.)	W. M. MCGREGOR --- C. E. MCCUTCHEN --- A. M. MILLER, Sec. --- MRS. T. L. COPLIN, R. E. HUFF, CARTER MCGREGOR A. Sec. Ch. of Bd.				50												1st N., Wichita Falls.
INVESTMENTS. MUNICIPAL AND OTHER BONDS.																		

TOWN AND COUNTY. County Seats. No. 11 F. R. D. E El Paso Hous. \$Sana.	Mem. A. B. A. *New State Priv. Mem. State B. Ass'n. [Estab. Fed. Res. Depts. Trust B-Bond d-Safe Deposit @ Savings ▲FDIC	PRESIDENT.	VICE-PRESIDENT.	CASHIER.	ASS'T CASHIER.	LIABILITIES. (In Thousands of Dollars)						RESOURCES.					PRINCIPAL CORRESPONDENTS.
						Capital	Surplus	Und.Prof. and or Reserves	Deposits	Other Liabilities	Totals	Cash, Ex. & Due from Bks	U.S. Gov. Securities	Other Securities	Loans & Discounts	Other Resources	
Wills 201 H Montgomery J22	First State Bank ▲\$16 Dec'37Stmt 88-1350	L. C. Cooper	M. J. Graybill J. L. Cooper	L. R. Paddock		\$ 20 (Cap.) Dec. 20	\$ 3	\$ 2	\$ 81		\$ 126	\$ 26	\$ 1	\$ 38	\$ 59	2	City N. and N. Bk. Com., Hou.; City N., Galv.
Wills Point 2023 Van Zandt E21	First National Bank ▲\$'95 Dec'37Stmt 88-589	J. C. Lybrand J. H. Human, Ch. of Bd.	R. W. Curtis	E. H. White	C. A. Jones F. E. Lea	50	13	16	730		809	269	15	26	487	12	Dallas N. and Rep. N., Dallas; City N., Hou.
Wilson 250 Lynn D10	Wilson State Bank ▲\$'19 Dec'37Stmt 88-1900	Wm. D. Green	L. Lumsden H. G. Cook	H. G. Cook, Cash., Sec. and Tr.	Wm. Lumsden	15	1	6	247	\$ 2	271	168	12	2	79	10	Citiz. N., Lubbock; Mfile. N. Dallas; 1st N., Ta- hoka.
Windom 317 Fannin C21	First National Bank ▲\$'25 Dec'37Stmt 88-2082	W. Lee Dowlen, Ch. of Bd. and Pres.	Jessie Floyd	Carl E. Wright, Cash. and Sec.	Mrs. C. E. Wright	40	2	1	123	43	209	51	28	43	37	50	1st N., Dallas and Honey Grove; State N., Den- ison.
Wingate 300 Runnels F13	Security Bank, Uninc. ▲\$'17 Dec'37Stmt 88-1763	J. W. Dixon	J. D. Dunn	Duncan Hensley	Lella Harter	3	13		70		86	34			20	32	Winters State, Winters; 1st N., Dallas.
Winnsboro 1905 Wood D22	Cain Banking Co., Uninc. ▲\$'26 Dec'37Stmt 88-487	C. M. Cain, Sr.		C. M. Cain, Jr.	J. W. Beard	10			65		75	33			34	8	1st N., Winnsboro; Rep. N., Dallas.
" "	First National Bank ▲\$'01 Dec'37Stmt 88-485	Alf. Morris	T. A. Wright G. D. Hurdle R. H. McCrary P. T. McClung	T. A. Wright R. A. Butler, A. C.	Mrs. Pearl James J. G. Majors	100	100	38	608	127	973	258	135	92	350	138	Gty. Tr., N. Y.; 1st N., Dallas; Ft. Worth N., Ft. Worth.
Winona 600 Smith E22	Winona State Bank ▲\$'10 Dec'37Stmt 88-1357	J. F. McClung P. T. McClung, Ch.		J. B. McClung		20 (5 Cap. Notes)			54		79	57	1		19	2	1st N., Dallas; Citiz. N., Tyler.
Winters 2423 Runnels F13	The Winters State Bank Dec'37Stmt ▲88-606 ▲d\$'06	Jno. Q. McAdams, C. T. Rives, Ch of Bd.	C. T. Rives	Carl Henslee	Ronald Duncan	50	50	13	925	6	1,044	437	145	294	136	32	Cent. Han. Bk. & Tr., and Chase N., N. Y.; Dallas N., Dallas; Cont. N., Ft. Worth.
Wolfe City 1405 Hunt C20	The Wolfe City National Bank in Wolfe City 88-582 ▲\$'89 Dec'37Stmt	R. L. Mullins	Ula Bush H. H. Hallmark Joe C. Stone	John M. Lovelace		25	10	1	287	1	324	154	1	70	81	18	Rep. N., Dallas; 1st N., St. L.; Greenville N., Greenville.
Woodshoro 1236 \$ Refugio O19	First National Bank ▲d\$'19 Dec'37Stmt 88-1471	A. D. Rooke	W. M. Dodson	H. Cummins	G. W. Dahse	25	7	4	417		453	239		68	134	12	Cent. Han. Bk. & Tr., N. Y.; Groos N., San Antonio; So. Tex., Hou. 1st N., Dallas, Ft. Worth and Breckenridge.
Woodson 475 Throckmorton D15	Woodson State Bank ▲\$'07 Dec'37Stmt 88-1358	G. D. Dickle	Alex Dickle	Harry Horton		13 (12 Cap. Notes)			75	1	101	23	8	1	64	5	1st N., Dallas, Ft. Worth and Breckenridge.
Woodville 969 H Tyler I 24	Citizens State Bank ▲\$'20 Dec'37Stmt 88-1910	L. M. Feagin	D. P. Mann	D. P. Mann	J. B. Shillings	15	60	2	541	4	622	252	164		186	20	1st N., Hou.; 1st N., Dal- las; Am. N., Beaumont.
Wortham 1404 Freestone G20	First National Bank ▲d\$'03 Dec'37Stmt 88-759	M. C. Strange	T. B. Poindexter W. B. Weaver	A. J. McKinney	C. K. Bounds T. B. Poindexter, Jr.	60	17	7	326		410	212	7	30	144	17	1st N. Dallas and Ft. Worth.; 2d N., Hou.
Yoakum 5656 \$ Lavaca M19	First State Bank ▲d\$'31 Dec'37Stmt 88-1792	A. G. Hermann, Ch. of Bd. and Pres.	A. F. Speckels	A. F. Speckels	H. A. Donnelly J. F. Kubala	25 Dec. 25		5 (With Surp)	359		414	62		200	144	8	So. Tex. N., San Antonio; Hou. N., Hou.; Rep. N., Dallas.
" "	YOAKUM NATIONAL BANK Dec'37Stmt 88-222 ▲d\$'07	E. A. PALMER J. M. BENNETT, Ch.	A. A. RIGGS JOHN M. GREEN	T. A. RIDGWAY	HARRY THIELE, JR. F. C. SCHIEGE	50 Pf. 41	50	58	1,106		1,305	389	116	486	253	61	Cent. Han. Bk. & Tr., N. Y.; 1st N. and Sou. Tex. Com'l N., Hou.; 1st N., Dallas; N. Bk. Com., San Antonio.
" "		Collections sent Prompt attent	us will receive pr on given all Bank	ompt attention ing matters entru	and be remitted sted to us.	on da y of p ayme nt.											
Yorktown 1882 \$ Dewitt M18	FIRST NATIONAL BANK Dec'37Stmt 88-659 ▲\$'03	R. P. Korth	W. Westhoff	E. P. Zincke	O. W. Ehlers	50	43	37	635		765	414	81	47	199	24	Guaranty Tr., N. Y.; Ala- mo N., San Antonio; So. Tex. Com'l N., Hou.
" "	First State Bank ▲d\$'07 Dec'37Stmt 88-660	F. Kraege	Otto Kraege	W. C. Metz	J. E. Strieber	35	12	3	270		320	142	29	95	40	14	Mnfrs. Tr., N. Y.; N. Bk. of Com., San Antonio; So. Tex. Com'l N. Hou. Laredo N. and Un. State Bk. & Tr. Co., Laredo; Frost N., San Antonio.
Zapata 1041 \$ Zapata R15	Bank of Zapata ▲\$'19 88-2073	V. Medina		M. Medina		8	1		50		59	21		15	23		

DALLAS NATIONAL BANK

SOLICITS YOUR NORTH TEXAS BUSINESS
ESTABLISHED IN 1903

Number under Name of Bank is the Transit Number given to each bank in U. S. exclusively by The Rand McNally Bankers' Directory, under the authority of The American Bankers Ass'n.

UTAH

Non-Bank Towns with Nearest Banking Point (Indexed Acces.), Lawyers, Laws (Indexed) in back of this volume For Interest Rates, Holidays, etc. see Laws.

TOWN AND COUNTY. County Seats. No. 12 F. Res. Dist. Salt Lake Branch.	MEM. A. B. A. New State Fed. Mem. State B. Ass'n. (Etab. Fed. Res. Depts. Trust B-Bond Safe Deposit Savings FDIC)	PRESIDENT.	VICE-PRESIDENT.	CASHIER.	ASS'T CASHIER.	LIABILITIES. (In Thousands of Dollars)					RESOURCES.					PRINCIPAL CORRESPONDENTS.		
						Capital	Surplus	Und. Prof. and or Reserves	Deposits	Other Liabilities	Totals	Cash, Ex. & Due from Bks	U.S. Gov. Securities	Other Securities	Loans & Discounts		Other Resources	
American Fork Utah G12 8047	Peoples State Bank Dec'37Stmt 97-102 ▲d@:13	J. H. Storrs	J. L. Firmage	C. E. Young		\$ 49	\$ 1	\$ 13	\$ 408		\$ 471	\$ 127	\$ 8	\$ 9	\$ 300	\$ 27	1st N., Salt Lake C.	
Beaver Beaver N7	73 Beaver City Bank 97-146 ▲d@:37			S. G. Hickman, <i>Mgr.</i>													Cent. N. Bk. & Tr. Co. and Walker Bk. & Tr. Co., Salt Lake C.	
Bingham Canyon Salt Lake F10 8248	FIRST SECURITY BANK OF UTAH NATIONAL ASSOCIATION 97-36 ▲d@:13	(Bingham Canyon Branch)		S. E. FERNLEY, <i>Mgr.</i>														
		Member First Security Corporation on System of Banks. Largest Intermountain Banking Organization. Complete Banking Facilities.																
Bountiful 2571 Davis E11	Bountiful State Bank Dec'37Stmt 97-56 ▲d@:13	P. E. Burnham	C. R. Mabey	David Mabey	L. H. Sessions	50	30	20	430		530	127	20	41	312	30	Utah State N. and 1st N., Salt Lake City.	
Brigham 5093 Box Elder C11	FIRST NATIONAL BANK STATE SECURITY BANK Dec'37Stmt 97-29 ▲d@:13	O. A. Christensen	Amos P. Hansen	J. Leo Nelson		50	11	12	958		1,080	383	67	17	527	86	N. City, N. Y.; Utah State N., Salt Lake C. & Tr., N. Y.; Walker Bk. & Tr., Salt Lake C.; W. F. Bk. & Un. Tr., San F. Citiz. N. Tr. & Sav., Los A.	
Cedar City 3615 Iron O5	Bank of Southern Utah Dec'37Stmt 97-59 ▲d@:13	J. E. Halverson, <i>Ch. of Bd. and Pres.</i>	R. L. Fishburne, J. C. Knudson	G. A. Anderson	N. R. Nelsen	100	30	6	1,108		1,244	359	287	118	458	22	Irv. Tr., N. Y.; Walker Bk. & Tr., Salt Lake C.; W. F. Bk. & Un. Tr., San F. Citiz. N. Tr. & Sav., Los A.	
Clearfield 799 Davis D11	Clearfield State Bank Dec'37Stmt 97-117 ▲d@:13	L. W. Jones, <i>Ch. of Bd. and Pres.</i>	M. J. Macfarlane	P. E. Anderson, <i>Cash. and Sec.</i>	Arthur Gardner, <i>A. C. and A. Sec.</i>	50	60	8	708	\$ 31	899	146	116	54	525	58	1st N., Salt Lake C.; Citiz. N. Tr. & Sav., Los A.	
Coalville 938 Summit E14	First National Bank Dec'37Stmt 97-60 ▲d@:13	G. E. Holt	A. Z. Tanner	W. W. Steed, Jr., <i>Cash. and Sec.</i>	Jesse D. Barlow, <i>A. C. and A. Sec.</i>	25	15		262	1	311	53	6	24	223	5	Utah State N., Salt Lake C.; 1st Secur. Bk. of Utah, Ogden.	
Delta 1183 Millard J 8	Delta City Bank 97-147 ▲\$37	Axcil Blonquist	Bert Moore	F. D. Williams		50	26	6	685		767	257	110	68	305	27	Cent. Han. Bk. & Tr., N. Y.; Oma. N., Oma.; Walker Bk. & Tr. and 1st N., Salt Lake C.; Com'l Secur., Ogden.	
Ephraim 1966 Sanpete J13	Bank of Ephraim 97-61 ▲d@:13	F. H. Rasmuson, <i>Ch. of Bd. and Pres.</i>	O. Willardson	W. G. Barton, <i>Cash. and Sec.</i>	R. C. Armstrong	50	36	2	439	3	554	106	20	18	393	17	1st N., Salt Lake C.	
Farmington 1339 Davis E11	Davis County Bank Dec'37Stmt 97-63 ▲d@:13	J. S. Clark	James A. Eldredge, G. S. Clark	A. L. Clark, <i>V. P. and Cash.</i>	Ray Monson, <i>Mgr.</i>	25	50	70	583	8	736	145	21	113	445	12	1st N., Salt Lake C.	
Fillmore 1374 Millard K9	Millard Branch Bank 97-145 ▲d@:13																1st N. and Walker Bk. & Tr. Co., Salt Lake C.	
Gunnison 1057 Sanpete K12	Gunnison Valley Bank 97-69 ▲d@:13	Chas. Rasmussen, <i>Ch. of Bd. and Pres.</i>	Ira Overfelt, J. A. Hagan	Ira Overfelt, <i>Cash., Sec., and Tr.</i>	C. E. Andersen, <i>A. Cash., A. Tr., and A. Sec.</i>	25		2	282		334	97	2	17	194	24	1st N., Salt Lake C.	
Heber 2477 Wasatch F14	Commercial Bank of Heber City 97-70 ▲d@:13	P. P. Thomas, <i>Ch. of Bd. and Pres.</i>	F. C. Montgomery	R. C. Draper, <i>Cash. and Sec.</i>	Helen Overfelt	25	15	1	278		319	121	5	19	173	1	Walker Bk. & Tr. Co., Salt Lake C.	
Helper 2707 Carbon I16	Helper State Bank 97-71 ▲d@:13	J. Barboglio	Joseph Quilico	Jack Vignetto	H. B. Simonsen	50	75	13	962		1,100	452	220	53	375		Gty. Tr., N. Y.; Utah State N., Salt Lake C.; Am. Tr., San Fran.	
Hurricane 1197 Washington Q4	State Bk. of Hurricane Dec'37Stmt 97-120 ▲d@:13	David Hirschi, <i>Ch. of Bd. and Pres.</i>	Chauncey Sandberg	Claud Hirschi	Leo Reeve	20	3	6	170		208	42	28	30	105	3	Utah State N., Salt Lake C.; Citiz. N., Los A.	
Kamas 481 Summit F14	Kamas State Bank Dec'37Stmt 97-73 ▲d@:13	R. L. King	J. B. Hoyt	Moses O. Taylor		10	5		152		182	36	6	6	124	10	Cont. N. Bk. & Tr., Salt Lake C.; 1st Secur. Ogden.	
Kaysville 992 Davis E11	Barnes Banking Co. 97-74 ▲d@:13	Royal C. Barnes	H. H. Blood	J. R. Gailey	A. B. Blood	50	65	26	427		568	104	51	15	370	28	1st N., Salt Lake C.	
Layton 597 Davis D11	First National Bank Dec'37Stmt 97-75 ▲d@:13	E. P. Ellison	R. Adams	L. E. Ellison	Vird Cook	25	55	5	395		480	129	45	2	296	8	Com'l Secur., Ogden; 1st N. and Walker Bk. & Tr. Co., Salt Lake.	
Lehi 2826 Utah G12	State Bank of Lehi Dec'37Stmt 97-35 ▲d@:13	S. L. Chipman	J. H. Gardner	E. L. Chipman	Arleen Goodwin	*25	15	3	268		311	54	48	10	161	38	Utah State N., Salt Lake C.	
Lewiston 1783 Cache A12	Lewiston State Bank Dec'37Stmt 97-76 ▲d@:13	Ephraim Bergeson	S. R. Rogers	Langton Barber		(*Incl 40)	24,700	5	213	1	284	31	8	10	220	15	1st Secur., Ogden; Cache Valley Bkg. Co., Logan; Walker Bk. & Tr., Salt L. C.	
Loa 343 Wayne M12	State Bk. of Wayne Dec'37Stmt 97-133 ▲d@:13	Robert A. Taylor	Enoch Sorenson	Arthur Brian		25	25	3	114	20	187	31			156		1st N., Salt Lake C.; 1st State, Salina.	

UTAH Map on Index.

Banks Advertising in this Directory give Prompt Attention to Collections and Correspondence

Before YOU SIGN

A contract for bank directory service, give careful consideration to the following facts:

1. The Rand McNally Bankers Directory (The Bankers Blue Book) for more than 60 years has been the standard publication of its kind.
2. It has a paid circulation several times larger than its nearest competitor, and larger than all similar directories combined.
3. 95% of the banks subscribing to bank directories buy the Rand McNally Bankers Blue Book.
4. Based on circulation its rates are one-third that of any similar publication.
5. Thousands of Commercial Banks, Savings, Trust and Investment Banking Houses advertise only in THE BANKERS DIRECTORY.
6. The number of advertisers alone greatly exceeds the number of paid subscribers to any similar work.
7. Its greater prestige, circulation and preference is deserved because it is the most reliable and comprehensive reference book of its kind and the publishers spare no expense in keeping it complete, thorough and up-to-date.
8. The Blue Book is the Official Numbering Agent of the American Bankers Association.

Your next bank directory should be the

Rand McNally Bankers Directory

The Bankers Blue Book since 1872

111 EIGHTH AVE.
NEW YORK CITY

RAND McNALLY BLDG.
CHICAGO

559 MISSION ST.
SAN FRANCISCO

UTAH

Utah
INDEX
TO
COUNTIES.

- Bailey..... M 5
- Box Elder..... C 7
- Carbon..... B 12
- Cache..... I 18
- Daguerre..... E 23
- Davis..... D 11
- Duchesne..... G 18
- Emery..... K 17
- Garfield..... O 12
- Grand..... L 23
- Iron..... O 4
- Juniper..... I 6
- Kane..... Q 11
- Millard..... K 6
- Morgan..... D 13
- Peru..... M 10
- Rich..... C 14
- Salt Lake..... F 11
- San Juan..... J 13
- Seminarium..... J 12
- Sevier..... E 17
- Summit..... E 17
- Tooele..... F 5
- Utah..... G 23
- Wasatch..... G 15
- Washington..... Q 3
- Wayne..... M 16
- Weber..... D 12

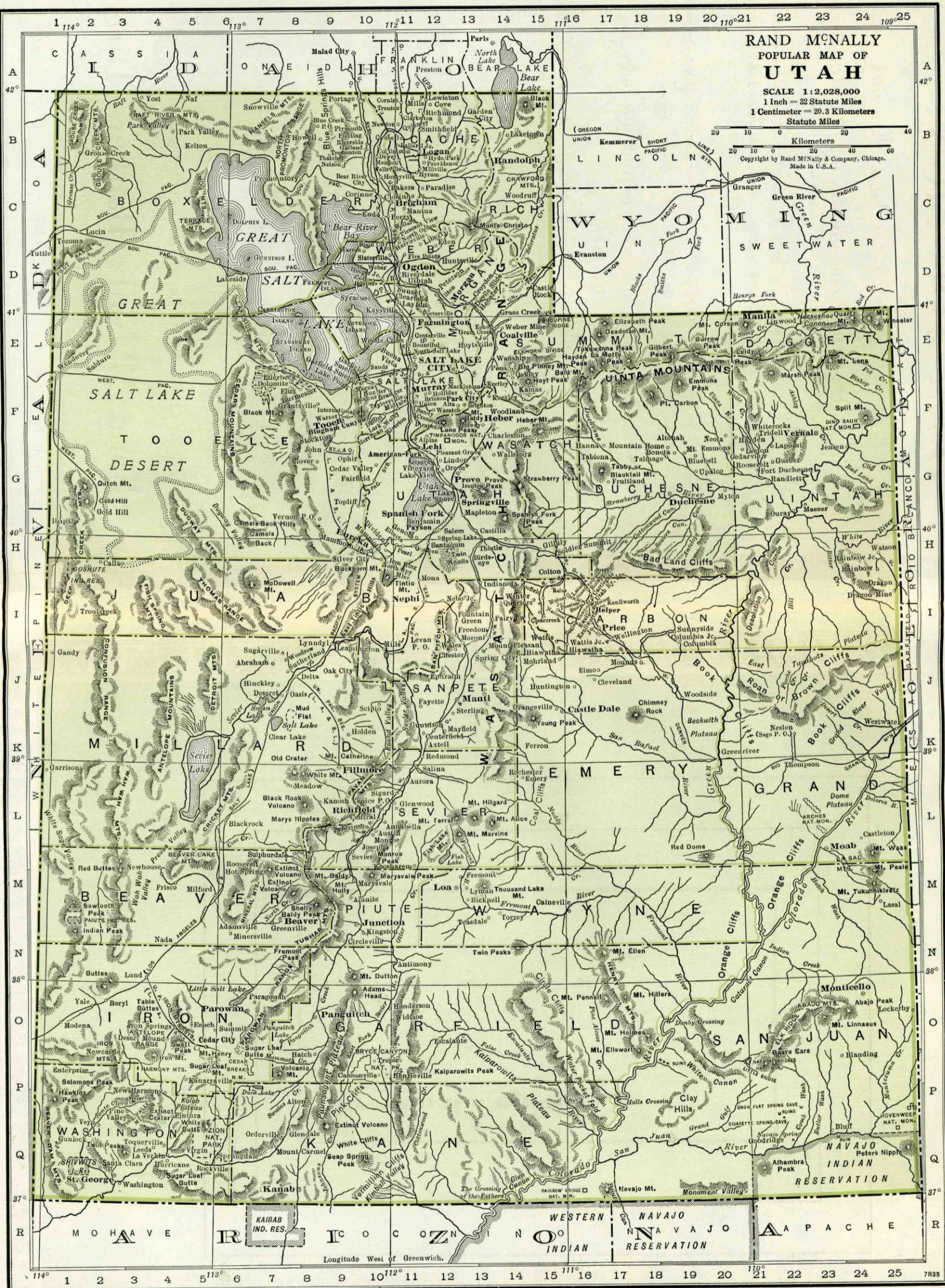

FIRST SECURITY CORPORATION
 MEMBER FEDERAL DEPOSIT INSURANCE CORPORATION
LARGEST INTERMOUNTAIN BANKING ORGANIZATION
 First Security Bank of Idaho with 14 Branches
 First Security Bank of Utah, N.A. with Seven Branches
 First National Bank Salt Lake City with Two Branches
 First Security Trust Co. Salt Lake City
 UTAH IDAHO WYOMING
SYSTEM OF BANKS
 First Security Bank Rock Springs, Wyo.

Personal Copies

of the BANKERS MONTHLY go to the National Bank and Trust Company of Norwich, N. Y. every month to keep all of its officers and directors up-to-date on current practical banking methods and policies.

BANKERS MONTHLY is the only magazine published today that will bring alert bankers what they want to know about practical developments in banking.

It costs but little to provide all of your officers, directors and employees with personal subscriptions to this unusual journal. Write for our attractive group rates.

BANKERS MONTHLY

New York

Chicago

TOWN AND COUNTY. County Seats. No. 12 Fed. Res. Dist. Salt Lake Br.	Mem. A. B. A. New State Priv. Mem. State B. Ass'n. (Estab. Fed. Res. Depts. Trust B. Bond Safe Deposit Savings FDIC	PRESIDENT.	VICE-PRESIDENT.	CASHIER.	ASS'T CASHIER.	LIABILITIES. (In Thousands of Dollars)					RESOURCES.					PRINCIPAL CORRESPONDENTS.	
						Capital	Surplus	Und. Prof. and Reserves	Deposits	Other Liabilities	Totals	Cash, Ex. & Due from Bks	U. S. Gov. Securities	Other Securities	Loans & Discounts		Other Resources
Logan 9979 Cache B12	CACHE VALLEY BANKING CO. 97-23 Ad@1:33 08 Dec 37 Stmt	F. P. CHAMP	H. G. HAYBALL	H. R. HURREN	L. W. HOVEY, A. C. and Tr. Off. E. H. HANCEY, A. C. and A. Tr. Off.	\$ 100	\$ 33	\$ 21	\$ 1,647	\$ 45	\$ 1,846	\$ 492	\$ 146	\$ 273	\$ 906	\$ 29	1st N., N. Y.; Walker Bk. & Tr. Co., Salt Lake C.; Wells Fargo Bk. & Tr., San F.
" "	FIRST NATIONAL BANK 97-22 Ad@1:32 92 Dec 37 Stmt	J. H. Anderson	A. Sonne	A. Sonne	L. Westerholm R. S. Hanson J. E. Olson, Tr. Off.	51 Pj. 49	42	44	1,721		1,907	385	307	135	982	98	Irv. Tr. Co., N. Y.; Utah State N., Salt Lake C.
" "	FIRST SECURITY BANK OF UTAH NATIONAL ASSOCIATION 97-21 Ad@1:33 83	(Logan Branch)		H. J. HATCH, V. P. N. D. SALISBURY, A. V. P. RULON GARDNER, A. Mgr.	and Mgr.	(For statement see Ogden, Utah)											
" "	FIRST SECURITY BANK OF UTAH NATIONAL ASSOCIATION 97-21 Ad@1:33 83	Member First Security Corporation Largest Intermountain Bank Complete Banking Facilities			nks.												
Magna 4000 Salt Lake F10	FIRST SECURITY BANK OF UTAH NATIONAL ASSOCIATION 97-113 Ad@1:33 07	(Magna Branch)		W. W. ALLEN, Mgr.		(For statement see Ogden, Utah)											
" "	FIRST SECURITY BANK OF UTAH NATIONAL ASSOCIATION 97-113 Ad@1:33 07	Member First Security Corporation Largest Intermountain Bank Complete Banking Facilities			nks.												
Manti 2200 Sanpete J13	Manti City Savings Bank 97-77 Ad@1:33 90 Dec 37 Stmt	Geo. L. Sears	L. R. Anderson	Ray P. Dyrens, Cash., Sec. and Tr.	J. J. Jensen	50 (58)	12 Cap.	23 otes	506		649	99	74	37	405	34	1st N., Salt Lake C.
Midvale 2451 Salt Lake F11	Continental National Bank & Trust Co. 97-143 Ad@1:33 09 Dec 37 Stmt			M.S. Peterson, Mgr.		(Branch of Continental National Bank & Trust Co., Salt Lake C., Utah)											Cont. N. Bk. & Tr. Co., Salt Lake C.
Milford 1517 Beaver M5	Milford State Bank 97-78 Ad@1:33 12 Dec 37 Stmt (Head Office)	George Jefferson, Ch. of Bd. and Pres.	Harold Cline	J. C. Smith, Cash. and Sec.	S. G. Hickman	25 (17)		9 otes	398		449	95	36		311	7	Cont. N. Bk. & Tr. and Walker Bk. & Tr., Salt Lake C.
Moab 853 Grand L23	First National Bank 97-116 Ad@1:33 16 Dec 37 Stmt	H. G. Green, Ch. of Bd. and Pres.		W. R. McConkie, Cash. and Sec.		45 Pj. 5	12	4	301		367	131	2	46	158	30	1st N., Salt Lake C.
Monroe 1247 Sevier L10	Monroe State Bank 97-79 Ad@1:33 10 Dec 37 Stmt	Alma F. Bohman	C. A. Winget	H. R. Tietjen		25	25		261	3	314	65			239	10	1st N., Salt Lake C.
Morgan 953 Morgan D12	First National Bank 97-80 Ad@1:33 03 Dec 37 Stmt	H. B. Crouch	J. Williams, Jr.	Gilbert Francis		25	20	7	229	27	308	60	53	7	176	12	1st Secur., Ogden; Walker Bk. & Tr., Salt Lake C.
Mt. Pleasant 2284 Sanpete I 13	Fairview State Bank 97-109 Ad@1:33 14 Dec 37 Stmt	Ole Lasson, Ch. of Bd. and Pres.	A. R. Anderson	P. Sundwall, Jr.	L. L. Peterson	25 Dec. 14	31	24	623		717	145	95	52	412	13	Utah State N., Salt Lake C.
Murray 5172 Salt Lake F11	First National Bank 97-26 Ad@1:33 03 Dec 37 Stmt	H. A. Robbins	Lovina H. McMillan	Ethel M. Tingley	T. R. Vincent	50	27	12	712		801	241	120	141	229	70	Chase N., N. Y.; Walker Bk. & Tr. Co., Salt Lake C.; W. F. Bk. & Un. Tr., San F.
Nephi 2573 Juab I 12	Commercial Bank 97-144 Ad@1:33 35 Dec 37 Stmt	P. P. Thomas, Ch. of Bd. and Pres.	John E. Aagard, J. H. Lunt	Max Thomas, Cash and Sec.	Paul E. Booth	25 (27)	15 Cap.	8 Notes	646	7	728	210	21	5	477	15	N. City, N. Y.; Walker Bk. & Tr. Co., Salt Lake C.

UTAH Map on Index.

Banks Advertising in this Directory give Prompt Attention to Collections and Correspondence

1218

Number under Name of Bank is the Transit Number given to each bank in U. S. exclusively by The Rand-McNally Bankers' Directory, under the authority of The American Bankers Ass'n.

OGDEN—Reserve City (Fed. Reserve Dist. No. 12, Salt Lake City Br.)

(Weber D 11) County Seat. Pop. 40,272.

MEMBERSHIP	PRESIDENT.	VICE-PRESIDENT.	CASHIER.	ASS'T CASHIER.	LIABILITIES. (In Thousands of Dollars)					RESOURCES.					PRINCIPAL CORRESPONDENTS.	
					Capital	Surplus	Und.Prof. and or Reserves	Deposits	Other Liabilities	Totals	Cash, Ex. & Due from Bks	U.S. Gov. Securities	Other Securities	Loans & Discounts		Other Resources
COMMERCIAL SECURITY BANK Dec 37 Stmt ◆ 97-1▲ d@T: \$125	H. E. HEMINGWAY F. J. STEVENS <i>Ch. of Bd.</i>	J. H. RILEY	H. B. BARTON H. W. HINLEY, <i>Tr. Off.</i>	W. A. BUDGE	\$ 300 245 <i>Cap. Notes</i>	\$ 25	\$ 88	\$ 6,275		\$ 6,933	\$ 2,396	\$ 415	\$ 811	\$ 3,130	\$ 181	Manufacturers Trust Co. New York Cont. Ill. N. Bk. & Tr. Co. Chicago Omaha National Bank Omaha Wells Fargo Bk. and Un. Tr. Co. San Francisco Security First National Bank Los Angeles Walker Bank & Trust Co. Salt Lake City Continental N. Bk. & Tr. Co. Salt Lake City
FIRST SECURITY BANK OF UTAH NATIONAL ASSOCIATION Dec 37 Stmt 97-6 ▲ d@T: \$75 <i>(Head Office)</i>	GEORGE S. ECCLES M. A. BROWNING A. V. McINTOSH S. M. WATSON <i>Exec.</i> 7 BRANCHES IN UTAH LOCATED AT BINGHAM CANYON—LOGAN—MAGNA—OGDEN—PROVO—RICHMOND—PARK CITY Member First Security Corporation System of Banks. Largest Intermountain Banking Organization. Complete Banking Facilities. Member Federal Deposit Insurance Corporation				500 500 <i>Pf.</i>	\$ 400	879	20,222	\$ 169	22,070	6,380	5,266	2,178	8,681	165	Irving Trust Company New York First National Bank Chicago Mellon National Bank Pittsburgh Commerce Trust Company Kansas City Denver National Bank Denver First National Bank Omaha First National Bank Salt Lake City United States National Bank Portland Bk. of America N. Tr. & Sav. Assn. (Head Office), San Francisco First Security Bank of Idaho Boise
FIRST SECURITY BANK OF UTAH NATIONAL ASSOCIATION 97-2 ▲ d@T: \$89	(Ogden Branch) GEORGE S. ECCLES, Pres. and Mgr. W. H. LOOS, V. P. and Tr. Officer S. I. JEPPESEN, V. P. O. C. HAMMOND, V. P. WALTER L. WILSON, A. Tr. Officer W. L. ECCLES, A. V. P. C. B. SQUIRES, A. V. P. Member First Security Corporation System of Banks. Largest Intermountain Banking Organization. Complete Banking Facilities. Member Federal Deposit Insurance Corporation				(For statement see Ogden, Utah)											
Ogden Clearing House (Members indicated by a*)	Executive Committee { H. E. Hemingway } Geo. S. Eccles			H. B. Barton, Sec. and Tr.	(See page 65-66-67 for Number of States, etc.)	National	State	and	Private	Banks,	Total					

UTAH—Continued

Non-Bank Towns with Nearest Banking Point (Indexed Access), Lawyers, Laws (indexed) in back of this volume. For Interest Rates, Holidays, etc., see Laws.

TOWN AND COUNTY.	MEMBERSHIP	PRESIDENT.	VICE-PRESIDENT.	CASHIER.	ASS'T CASHIER.	LIABILITIES. (In Thousands of Dollars)					RESOURCES.					PRINCIPAL CORRESPONDENTS.	
						Capital	Surplus	Und.Prof. and or Reserves	Deposits	Other Liabilities	Totals	Cash, Ex. & Due from Bks	U.S. Gov. Securities	Other Securities	Loans & Discounts		Other Resources
Park City 4281 Summit F13	FIRST SECURITY BANK OF UTAH NATIONAL ASSOCIATION 97-85 ▲ d@T: \$91	(Park City Branch) Member First Security Corporation System of Banks. Largest Intermountain Banking Organization. Complete Banking Facilities.				(For statement see Ogden, Utah.)											
" "	State Bank of Park City Dec 37 Stmt 97-115 ▲ d@T: \$17	O. N. Friendly, <i>Ch. of Bd. and Pres.</i>	E. S. Hills	H. Fred Egan, <i>Cash. and Sec.</i>	Corina Tuggle	\$ 30	\$ 20	\$ 25	\$ 614		\$ 689	\$ 122	\$ 375	\$ 55	\$ 133	\$ 4	N. City, N. Y.; Utah State N. and Walker Bk. & Tr., Salt Lake C. Utah State N., Salt Lake C.
Pleasant Grove Utah G12 1754	Bank of Pleasant Grove Dec 37 Stmt 97-88 ▲ d@T: \$11	H. W. Jacobs, <i>Ch. of Bd. and Pres.</i>	C. J. Cobbley	Junius A. West	Howard E. Paxman	25 (24 <i>Cap.</i>)	2 <i>Notes</i>)	2	362	\$ 1	416	120	60	4	206	26	Utah State N., Salt Lake C.
Carbon 4084 Carbon 117	Carbon Emery Bank Dec 37 Stmt 97-52 ▲ d@T: \$32	A. W. McKinnon	John Quilico	Claude J. Empey	Edmund Crawford, Earl F. Hills	100	50	*83	1,633		1,866	695	323	141	674	33	Chase N., N. Y.; Walker Bk. & Tr., Utah State N. and 1st N., Salt Lake C.; 1st N., Den. N. City, N. Y.; Cont. N. Bk. & Tr., Salt Lake C.; Am. Tr., San F.
" "	First National Bank Dec 37 Stmt 97-51 ▲ d@T: \$01	A. W. Horsley	Henry Ruggeri, <i>V. P. and Ch. of Bd.</i>	F. J. Barboglio	Mae J. Elwood	50	75	24	904	2	1,055	350	159	66	461	19	

UTAH Map on Index

Banks Advertising in this Directory give Prompt Attention to Collections and Correspondence

1219 Number under Name of Bank is the Transit Number given to each bank in U. S. exclusively by The Rand-McNally Bankers' Directory, under the authority of The American Bankers Ass'n.

UTAH—Continued

Non-Bank Towns with Nearest Banking Point (Indexed Access), Lawyers, Laws (Indexed) in back of this volume. For Interest Rates, Holidays, etc., see Laws.

TOWN AND COUNTY. County Seats. In No. 12 F. R. D. Salt Lake Branch.	Mem. A. B. A. New State Priv. Mem. State B. Ass'n. (Etab. Fed. Res. Depts: T-Trust B-Bond d-Safe Deposit © Savings ▲FDIC	PRESIDENT.	VICE-PRESIDENT.	CASHIER.	ASS'T CASHIER.	LIABILITIES. (In Thousands of Dollars)					RESOURCES.					PRINCIPAL CORRESPONDENTS.	
						Capital	Surplus	Und.Prof. and or Reserves	Deposits	Other Liabilities	Totals	Cash, Ex. & Due from Bks	U.S. Gov. Securities	Other Securities	Loans & Discounts		Other Resources
•Provo 14,766 Utah G12	Farmers & Merchants Bank ♦ 97-18 ▲d©*1\$07 Dec'37Stmt	Alex. Hedquist	F. S. Harris V. J. Bird	J. H. Calder		\$ 100 (23	\$ 30 Cap.	\$ 9 Notes	\$ 1,236		\$ 1,398	\$ 277	\$ 237	\$ 127	\$ 714	\$ 43	Chase N., N. Y.; Cont. N. Bk. & Tr. and Walker Bk. & Tr., Salt Lake C.
" " "	FIRST SECURITY BANK OF UTAH NATIONAL ASSOCIATION 97-19 ▲d©*1\$13 State Bank of Provo Dec'37Stmt 97-17 ▲d©*1\$02	(Provo Branch)		R. E. ALLEN, V. P. F. G. WARNICK, A. Mgr.	and Mgr.	(For St atemen t see O gden, Utah.)											
" " "	Richfield Com'l & Sav. Bank Dec'37Stmt 97-43 ▲d©*1\$98 (Head Office)	W. H. Brereton, Pres. and Ch. of Bd.	John Roundy	Alva Nelson	J. F. Greer	25 (24	3 Cap.	6 Notes	483	541	87	116	114	206	18	Utah State N., Salt Lake C.	
•Richfield 8067 Sevier L10	Richfield Com'l & Sav. Bank Dec'37Stmt 97-43 ▲d©*1\$98 (Head Office)	J. C. Whittaker	Thos. Sevy	E. H. Street	Ray Monson Royal G. Kimball	50 Deb.99	1	22	1,371 \$ 74	1,617	122		83	1,361	51	N. City, N. Y.; Walker Bk. & Tr., 1st N. and Cont. N. Bk. & Tr., Salt Lake C.; Citiz. N. Tr. & Sav., Los A.	
Richmond 1140 Cache B12	FIRST SECURITY BANK OF UTAH NATIONAL ASSOCIATION 97-90 ▲d©*1\$08 Roosevelt State Bank Dec'37Stmt 97-107 ▲d©*1\$20	(Richmond Branch)		G. S. HALL, Mgr.		(For St atemen t see O gden, Utah.)											
•Roosevelt 1051 Duchesne G21	Roosevelt State Bank Dec'37Stmt 97-107 ▲d©*1\$20	Erloy Wilkins	A. T. Gormley	R. S. Jordan	J. O. Orser	25 Deb.24	4	8	343	404	121	20	21	239	3	Cent. Han. Bk. & Tr., N. Y.; 1st N., Salt Lake C.; 1st N., Grand Junction.	
•St. George 2434 Washington Q2	Bank of St. George Dec'37Stmt 97-95	W. B. Mathis, Ch. of Bd. and Pres.	W. O. Bentley	Arthur F. Miles, Cash. and Sec.	W. W. McArthur, A. C. and A. Sec.	38	35		522	595	140	36	124	284	11	Chase N., N. Y.; Utah State N., Salt Lake C.; Citiz. N. Tr. & Sav., Los A.	
•Salina 1383 Sevier K11	First State Bank Dec'37Stmt 97-92	H. S. Gates, Ch. of Bd. and Pres.	H. B. Crandall	H. B. Crandall	E. V. Johnson, A. Cash. and Sec.	25	150	6	1,241	1,422	266	6	5	1,145		N. City, N. Y.; Walker Bk. & Tr., Salt Lake C.; Secur. 1st N., Los A.	

SALT LAKE CITY—Reserve City
(Branch of Federal Reserve Bank, District No. 12)

(Salt Lake, E 11) County Seat, Pop. 140,267

TOWN AND COUNTY. County Seats. In No. 12 F. R. D. Salt Lake Branch.	Mem. A. B. A. New State Priv. Mem. State B. Ass'n. (Etab. Fed. Res. Depts: T-Trust B-Bond d-Safe Deposit © Savings ▲FDIC	PRESIDENT.	VICE-PRESIDENT.	CASHIER.	ASS'T CASHIER.	LIABILITIES. (In Thousands of Dollars)					RESOURCES.					PRINCIPAL CORRESPONDENTS.	
						Capital	Surplus	Und.Prof. and or Reserves	Deposits	Other Liabilities	Totals	Cash, Ex. & Due from Bks	U.S. Gov. Securities	Other Securities	Loans & Discounts		Other Resources
•CONTINENTAL NATIONAL BANK & TRUST CO. Dec'37Stmt 31-4 AdB©*1\$09 (Head Office) *Federal Reserve Bank of San Francisco... 31-31 (Cor. So. Temple & E. State Sts.)	E. A. CULBERTSON... W. E. COSGRIFF... G. S. MURPHY... G. E. GILES, J. E. COSGRIFF. (Etab. Ch. of Bd. EUGENE GILES, V. P. and Tr. Off. W. W. ROMNEY, A. Tr. Off. Mgr. Inv. Dept.)					\$ 600 Pf. 300	\$ 230	\$ 270	\$13,453		\$14,853	\$ 6,233	\$ 2,759	\$ 2,608	\$ 3,208	\$ 45	Chase N., Gty. Tr. Co. and Mfrs. Tr. Co., N. Y.; Cont. Ill. N. Bk. & Tr. Co., Chi.; Angle Calif. N., San F.; Citiz. N. Tr. & Sav., Los A.; Colo. N. and U. S. N., Denver; Com. Tr. Co., Kan. C.
•THE FIRST NATIONAL BANK OF SALT LAKE CITY Dec'37Stmt 31-1 AdB©*1\$71 (Head Office) (Salt Lake City continued on next page)	C. L. SMITH... E. G. BENNETT... LOREN A. HILLAM... L. G. YOUNG GEO. S. ECCLES (Etab. R. C. WILSON H. B. WHITNEY, Tr. Off. STEWART COSGRIFF)					750	600	641	16,814		18,805	7,266	4,496	2,004	4,494	545	Irv. Tr. Co., N. Y.; 1st N., Chi.; Mellon N., Pitt.; Com. Tr. Co., Kan. C.; 1st N., Den.; 1st N., Oma.; 1st Secur. Bk. of Ida., Boise; 1st Secur. Bk. of Utah N. A., Ogden; U. S. N., Port.; Bk. of Am. N. Tr. & Sav. Assn. (Head Office), San F.; Secur. 1st N., Los A.; Metals Bk. & Tr. Co., Butte.

Banks Advertising in this Directory give Prompt Attention to Collections and Correspondence

Number under Name of Bank is the Transit Number given to each bank in U. S. exclusively by The Rand-McNally Bankers' Directory, under the authority of The American Bankers Ass'n.

SALT LAKE CITY—Cont'd—Reserve City

(Branch of Federal Reserve Bank, District No. 12)

(Salt Lake, E 11) County Seat, Pop. 140,267.

	PRESIDENT.	VICE-PRESIDENT.	CASHIER.	ASS'T CASHIER.	LIABILITIES. (In Thousands of Dollars)					RESOURCES.					PRINCIPAL CORRESPONDENTS.	
					Capital	Surplus	Und.Prof. and or Reserves	Deposits	Other Liabilities	Totals	Cash, Etc. & Due from Bks	U.S. Gov. Securities	Other Securities	Loans & Discounts		Other Resources
<p>FIRST SECURITY TRUST COMPANY Dec'37Stmt 31-59 AdB@T:13'31</p>	F. E. SMITH	W. R. GRANVILLE, <i>V. P. and Sec.</i> P. W. DAYER <i>V. P. and Tr.</i> L. P. VAN VOORHIS	T. F. HAWKES <i>A. Sec.</i> J. L. WILSON, <i>A. Tr. and Tr. Off.</i>	W. E. MYRICK <i>A. Sec.</i> V. R. STEFFENSEN, <i>A. Sec.</i> C. E. MCCAULEY, <i>A. Sec.</i> A. J. WEST, <i>A. Tr.</i>	\$ 200	\$ 100	\$ 222	\$ 2,564		\$ 3,086	\$ 1,329	\$ 419	\$ 215	\$ 1,109	\$ 14	Irv. Tr. Co., N. Y.; 1st N., Chi.; Mellon N., Pitt.; Com. Tr. Co., Kan. C.; Denver N., Den.; 1st N., Oma.; 1st Secur. Bk. of Utah N. A., Ogden; 1st N., Salt Lake C.; 1st Secur. Bk. of Ida., Boise; U. S. N., Port.; Bk. of Am. N. Tr. & Sav. Assn. (Head Office), San F.
Member Federal Deposit Insurance Corporation																
Halloran Savings & Trust Company Dec'37Stmt 31-62 Ad@T:13'87	W. J. Halloran	R. G. Halloran F. G. Breining R. B. Wright	W. E. Coulam, Sec. F. G. Breining, <i>Tr. Off.</i>	R. B. Hayes, <i>A. Sec.</i>	100 <i>Pf. 100</i>		25	98	\$ 32	355	17		100	90	148	Chase N. N. Y.; Walker Bk. & Tr. Co. and Cont. N. Bk. & Tr. Co., Salt Lake C.
Pacific Coast Joint Stock Land Bank Dec'37Stmt 31-64 Ad@T:13'22	E. G. Bennett	Fred E. Smith A. O. Stewart	D. John Bloem, Tr.	D. John Bloem, Sec.	300 <i>(Territory Utah and Idaho)</i>	25	397		130	852	103	84		533	132	1st N., Salt Lake C.; Pacific Coast Joint Stock Land, San F.
Tracy Loan & Trust Company Dec'37Stmt 31-61 Ad@T:13'84	J. W. Collins R. L. Tracy, <i>Ch. of Bd.</i>	N. B. Dayton W. E. Shurtleff, <i>Aud.</i>	R. A. Tracy, Jr., <i>Tr. Off.</i>	R. C. Granville, <i>Sec.</i> J. E. Benedict, <i>A. Sec.</i>	150 <i>Pf. 100</i>	200	132	1,298	211	2,091	188	662	19	1,078	144	Chase N., N. Y.
*Utah Savings & Trust Co. Dec'37Stmt 31-7 Ad@T:13'89	H. A. Snow	Geo. A. Smith F. M. Michelsen, <i>V. P. and Sec.</i>	D. E. Judd, Cash. <i>A. Sec. and Tr. Off.</i>	G. G. Bryan, <i>A. Tr. Off.</i>	300	150	90	2,765		3,305	916	1,076	456	848	9	Chase N., N. Y.; Cont. Ill. N. Bk. & Tr. Co., Chi.; W. F. Bk. & Un. Tr., San F.; Bk. of Amer. N. Tr. & Sav. Assn., Los A.
*Utah State National Bank Dec'37Stmt 31-5 Ad@T:13'90	H. J. Grant	O. W. Adams, Exec. J. F. Bennett R. W. Madsen S. L. Richards	W. M. Smoot	A. C. Strong John W. James	500 <i>Pf. 250</i>	292	510	13,467		15,019	6,200	6,439	172	1,932	276	Irving Tr. Co. and N. City, N. Y.; City N. Bk. & Tr., Chi.; 1st N., Oma.; Citiz. N. Tr. & Sav., Los A.; 1st N. and U. S. N., Den.; 1st N., Bos.; W. F. Bk. & Un. Tr. Co., San F.; 1st N., Phil.
*WALKER BANK & TRUST CO. Dec'37Stmt 31-2 Ad@T:13'59	E. O. HOWARD J. H. WALKER, V. P.	H. M. CHAMBERLAIN E. A. BERING, <i>V. P. and Sec.</i> J. M. WALLACE	J. J. KELLY R. E. HOLT, Tr. Off. WM. J. FITZPATRICK, <i>A. Tr. Off.</i>	J. B. CHRISTENSON, <i>A. Cash. and A. Sec.</i> O. K. CARLSON F. E. PIKE	1,500 400 <i>(Cap. Deb.)</i>	350	325	27,557	30	30,162	10,625	7,125	4,345	7,950	117	Chase N., N. Y. Tr. Co., J. P. Morgan & Co., and Mnfrs. Tr. Co., N. Y.; 1st N. and Cont. Ill. N. Bk. & Tr., Chi.; Bk. of Calif. N. A., Wells Fargo Bk. & Union Tr. Co. and Bk. of Am. N. Tr. & Sav. Assn., San F.; U. S. N., Den.; Secur.-1st N., Los A.; U. S. N., Port.
Member Federal Deposit Insurance Corporation																
Zion's Sav. Bk. & Tr. Co. Dec'37Stmt 31-51 Ad@T:13'73	H. J. Grant	J. F. Bennett G. S. Spencer	W. R. Smith C. O. Spencer, <i>A. Tr. Off.</i>	J. F. Done W. T. Patrick William McEwan, <i>A. Cash. and Tr. Off.</i>	1,000	500	571	14,347		16,418	3,222	6,987	427	5,574	208	Gty. Tr. Co., N. Y.; Wells Fargo Bk. & Un. Tr. Co. San F.; Secur.-1st N. Bk., Los A.
Salt Lake City Clearing House (Members indicated by a *)	Chas. L. Smith	E. A. Culbertson	R. S. Hayes, <i>Sec., Tr., and Mgr.</i>		(See pages 65-66-67 for number of Deposits by Cities, States, etc.)					National, State and Private Banks,						Total

W. H. CHILD, INC.
Cable Address: Child 13'98
(No. 1 Stock Exchange Bldg.)

Inquiries Invited on all Utah Stocks and Bonds.

INVESTMENT SECURITIES.

SEE DISPLAY ADVERTISEMENT

INVESTMENT SECURITIES
Utah and Idaho Municipal Bonds,
all Other Utah Stocks and Bonds.

UTAH MAP on Index.

Banks Advertising in this Directory give Prompt Attention to Collections and Correspondence

W. H. CHILD INC.

SALT LAKE CITY

MEMBERS SALT LAKE STOCK EXCHANGE

WE
SPECIALIZE
IN
DIVIDEND
PAYING
UTAH
MINING
STOCKS

CONSULT
US ABOUT
ALL
UTAH
STOCKS
AND
INVEST-
MENTS

REFERS TO ANY BANK IN UTAH

OLDEST BROKERAGE HOUSE IN UTAH

40 Years Under Same Management

Provide the latest **BLUE BOOK**

for each executive

Officers need the up-to-date information in the new **BLUE BOOK**. It contains complete facts on practically everything connected with banking. » » »

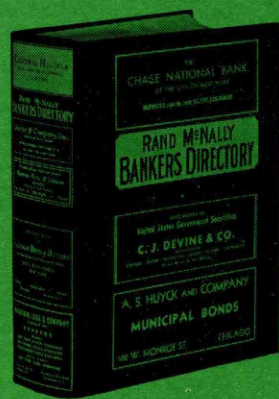

RAND McNALLY & COMPANY

536 S. Clark Street, Chicago

Table with columns: TOWN AND COUNTY, Mem. A. B. A., PRESIDENT, VICE-PRESIDENT, CASHIER, ASS'T CASHIER, LIABILITIES (Capital, Surplus, Und. Prof. and Reserves, Deposits, Other Liabilities, Totals), RESOURCES (Cash. Ex. & Due from Bks., U.S. Gov. Securities, Other Securities, Loans & Discounts, Other Resources), and PRINCIPAL CORRESPONDENTS.

VERMONT

(Savings Banks do not handle collections)

Table with columns: TOWN AND COUNTY, Name of Bank, PRESIDENT, VICE-PRESIDENT, CASHIER, ASS'T CASHIER, LIABILITIES, RESOURCES, and PRINCIPAL CORRESPONDENTS. Includes Peoples National Bank advertisement.

BANK CHECKS

FOR NEW ENGLAND BANKERS MADE BY NEW ENGLAND CRAFTSMEN

J. C. HALL COMPANY

PROVIDENCE RHODE ISLAND

Number under Name of Bank is the Transit Number given to each bank in U. S. exclusively by The Rand-McNally Bankers' Directory, under the authority of The American Bankers Ass'n.

VERMONT

(Savings Banks do not handle collections)

Non-Bank Towns with Nearest Banking Point (Indexed Acces.), Lawyers, Laws (Indexed) in back of this volume. For Interest Rates, Holidays, etc. see Laws.

TOWN AND COUNTY. County Seats. Entire State in No. 1 Fed. Res. Dist.	Mem. A. B. A. New State Prir. Mem. State B. Ass'n. [Etab. Fed. Res. Depts. Trust B-Bond d-Safe Deposit Savings A-FDIC	PRESIDENT.	VICE-PRESIDENT.	CASHIER.	ASS'T CASHIER.	LIABILITIES. (In Thousands of Dollars)					RESOURCES.					PRINCIPAL CORRESPONDENTS.		
						Capital	Surplus	Und.Prof. and or Reserves	Deposits	Other Liabilities	Totals	Cash, Ex. & Due from Bks	U.S. Gov. Securities	Other Securities	Loans & Discounts		Other Resources	
Bennington. 7390 Bennington Q6	Bennington County Sav. Bk. Dec'37Stmt 58-82 ▲d@1:76	D. F. Gardner	W. H. Wills	W. B. Shea, Tr.	Clara L. Rizio, A. Tr.	\$ 400 Deb.	-----	\$ 48	\$ 2,722	\$ 150	\$ 3,320	\$ 142	\$ 279	\$ 226	\$ 1,378	\$ 1,295	1st N., Bos.	
"	COUNTY NATIONAL BANK Dec'37Stmt 58-85 ▲d@1:78	E. H. HOLDEN	FRED C. MARTIN	HOMER H. WEBSTER, Cash. and Tr. Off.	W. S. TEMPLE	150	\$ 80	55	2,037 (Trust & Depa	14 rtment	2,336	376	-----	739	1,145	76	Chase N., N. Y.; 1st N. Bos.	
"	First National Bank Dec'37Stmt 58-81 ▲d@1:63	L. R. Graves, 2d	A. J. Colgan, V. P. and Tr. Off.	E. J. Shea, Jr., Cash. and A. Tr. Off.	-----	150	110	72	2,266	-----	2,598	377	504	928	663	126	Chase N., N. Y.; N. Shawmut, Bos.	
Bethel1500 Windsor J12	National White River Bank in Bethel 58-97 ▲@1:33 Dec'37Stmt (Head Office)	G. A. Campbell	W. A. Root J. B. Goodrich	C. N. Arnold	M. A. Wynn	100	31	31	1,011	-----	1,173	201	434	109	402	27	N. Shawmut, Bos.	
Bradford598 Orange I 17	Bradford National Bank Dec'37Stmt 58-98 ▲d@1:04	F. E. Doe	J. B. Smith	Charles A. Haskins	Frank N. Brock	50	50	9	760	-----	869	155	246	206	252	10	N. City, N. Y.; N. Shawmut, Bos.	
Brandon1731 Rutland J7	Brandon National Bank Dec'37Stmt 58-76 ▲d@1:33	E. H. Button	D. D. Burditt, Jr.	W. F. Scott	H. B. Ledden	26 Pf. 24	10	5	334	-----	399	48	126	87	124	14	Chase N., N. Y.; 1st N., Bos.	
"	First National Bank Dec'37Stmt 58-77 ▲@1:24	F. W. Briggs	F. E. Chandler	Irene D. C. Smith	-----	75	12	15	495	-----	597	102	-----	247	224	24	N. Shawmut, Bos.	
Brattleboro. 8709 Windham Q12	Brattleboro Trust Co. Dec'37Stmt 58-52 ▲d@1:36 (Head Office)	O. A. Boyden	E. A. Melendy John E. Gale, Tr. Off.	W. A. Shumway, Sec. and Tr. Marguerite M. Haus, A. Tr. Off.	R. P. Churchill, A. Tr. F. G. Shumway, A. Tr. and A. Tr. Off.	200 (299 A. Pf.) (12 B. Pf.)	35	63	2,088	-----	2,697	250	80	533	1,590	244	Chase N., N. Y.; N. Shawmut, Bos.; Phil. N., Phil.	
"	VERMONT-PEOPLES NAT'L BANK 58-48 ▲d@1:1821 Dec'37Stmt	M. C. HOUGHTON	A. A. DUNKLEE	C. A. BROWN, Cash. and Tr. Off. R. E. BURNHAM, A. Tr. Off.	C. L. STICKNEY L. G. TASKER C. R. ADAMS	200 Pf. 100	200	99	3,526	8	4,133	705	1,366	630	1,252	180	N. City, N. Y.; N. Shawmut, Bos.; Phil. N., Phil.	
"	Vermont Savings Bank Dec'37Stmt 58-49 ▲@1:46 (Head Office)	Greeley A. Brown	Martin Austin A. F. Schwenk, V. P. and Ch. of Bd.	F. C. Adams, Tr.	G. Milan Smith, A. Tr.	2,000 Deb.	469	(With Surp)	9,407	16	11,892	536	3,156	3,080	2,644	2,476	2nd N., Bos.; Vt. Peo. N., Brattleboro.	
Bristol1190 Addison H7	First National Bank Dec'37Stmt 58-99 ▲d@1:02	F. R. Dickerman	C. E. Lathrop	R. S. Brown	A. E. Farr	30 Pf. 20	10	15	428	-----	503	69	62	178	184	10	Chase N., N. Y.; 1st N., Bos.	
Burlington. 24,789 Chittenden E6	Burlington Savings Bank Jan'38Stmt 58-1 ▲@1:47	L. P. Smith	Guy M. Page	B. E. Bristol, Sec. and Tr.	M. C. Grandy, A. Tr.	1,500 (Cap. Notes)	-----	1,414	16,980	-----	19,894	722	3,418	766	11,431	3,557	Bkrs. Tr. and Chase N., N. Y.; 2d N. and N. Shawmut, Bos.	
"	Burlington Trust Co. Dec'37Stmt 58-4 ▲d@1:82 (Head Office)	H. N. Jackson	Geo. E. Whitney A. P. Feen	C. E. Carver, Tr. W. R. Forbes, A. Tr.	Frank R. Wells, Sec. C. L. Smith, A. Sec.	250 (796 A. Pf.) (40 B. Pf.)	-----	353	3,348	-----	4,787	520	387	2,000	1,468	412	1st N., N. Y. and Bos.	
"	Chittenden County Tr. Co. Jan'38Stmt 58-6 ▲@1:36 (Head Office)	E. J. Booth	J. J. Flynn	H. V. Hall, Tr. H. A. Cooke, Tr. Off.	E. H. Thornton, H. R. Wishart, S. W. Brothers, A. Treasurers	200 (279 A. Pf.) (12 B. Pf.)	700	(With Surp)	6,166	889 (Tr. Fds.)	8,246	541	1,645	2,226	2,412	1,422	Gty. Tr. and N. City, N. Y.; Old Colony Tr., Bos.	
"	Farmers Trust Co.1870 Dec'37Stmt 58-8	A. W. Hill	D. A. Loomis	C. E. Brigham, Tr. and Tr. Off.	-----	25	-----	29	-----	-----	54	1	-----	-----	53	-----	Merch. N., Burlington.	
"	Home Savings Bank ▲@1:95 Dec'37Stmt 58-5	C. W. Brownell	M. G. Leary	C. S. Brownell, Tr.	A. R. St. Pierre, A. Tr.	50 Deb.	13	14	278	10	362	17	66	90	173	19	Howard N., Burlington.	
"	HOWARD NATIONAL BANK & TRUST CO. 58-3 ▲d@1:70 Dec'37Stmt	E. E. Clarkson	H. T. Rutter E. C. Mower, V. P. and Tr. Off.	H. S. Weed W. M. Lockwood, A. Tr. Off.	F. W. Whitcomb B. B. Baldwin	600 (Trust Dept. Resour	230	273	5,844	15	6,962	1,041	1,446	375	3,998	102	Chase N., N. Y.; N. Shawmut, Bos.; Royal Bk. of Can., Montreal, Que.	
"	MERCHANTS NATIONAL BANK Dec'37Stmt 58-2 ▲d1:49	A. W. HILL, Ch. of Bd. and Pres.	C. E. BRIGHAM	F. M. BRADLEY	R. H. HOLDSTOCK	150	54	27	842	-----	1,073	375	-----	158	511	29	Chase N., N. Y.; 1st N., Bos.; Bk. of Montreal, Montreal, Que.	
Cambridge237 Lamoille D10	Sterling Trust Co.▲\$27	-----	-----	H. A. Hawley, Mgr.	-----	-----	-----	-----	-----	-----	-----	-----	-----	-----	-----	-----	-----	(Cambridge Agency of Sterling Trust Co., Johnson, Vt.)

SEND US YOUR BENNINGTON ITEMS.
Special attention given Bill of Lading drafts, Cash and Time Items. (Please send 15c with each sight draft for presentation and 25c for Credit Report.)

M. C. HOUGHTON Oldest Commercial Bank in Vermont. Prompt attention to all banking matters entrusted to us.

BANK CHECKS FOR NEW ENGLAND BANKERS MADE BY NEW ENGLAND CRAFTSMEN J. C. HALL COMPANY PROVIDENCE RHODE ISLAND



● Bound in beautiful blue Interlaken Silk

● Completely indexed, comprehensively written

FIVE DOLLARS NOW BUYS THIS COMPLETE BANKING REFERENCE LIBRARY! . . .

Making Profits

Bank Loan Management, by H. N. Stronck and J. Eigelberner, 268 pages. This volume covers the entire financial administration of a bank. It shows how to handle every type of loan from the three-fold standpoint of yield, liquidity and safety—how to judge the credit risk—how to utilize outside credit information—how to handle the investment account and the ten commandments of successful loan administration. It is a handy guide for all profit-making activities.

Preserving Economies

Bank Cost Control, by Benjamin E. Young, 299 pages. This volume shows how to coordinate the auditing and accounting functions in a bank to establish a control that will eliminate waste and risks. By means of this audit and control system you can determine and allocate your various operating costs and figure a finished cost per transaction. It is a handy guide for the control of all inside operations.

Building Business

Advertising For Banks, by Don Knowlton, 533 pages. The author of this book shows how a bank of any size can

decide upon an advertising budget—how it can make that budget cover the necessary forms of publicity—how the one in charge of publicity can write and produce the various forms of advertisements—how he can build effective interior and window displays—how to build new business and maintain favorable customer and community relations. It is a handy guide for all publicity and deposit building activities.

SPECIAL OFFER

The large demand for these books has enabled us to reduce the price in half—formerly selling for \$10 the set, we can now offer them to you for \$5. If sold singly, \$2 each.

ACT NOW—get your set while the supply lasts.

Rand McNally & Company
536 S. Clark St., Chicago, Ill.

Vermont
INDEX
TO
COUNTIES.

Addison H 7
Banington P 7
Caledonia E 17
Chittenden E 8
Essex C 21
Franklin B 9
Grand Isle B 5
Lamoille D 11
Orange C 14
Orleans C 16
Rutland L 8
Washington F 12
Windham P 10
Windsor L 12

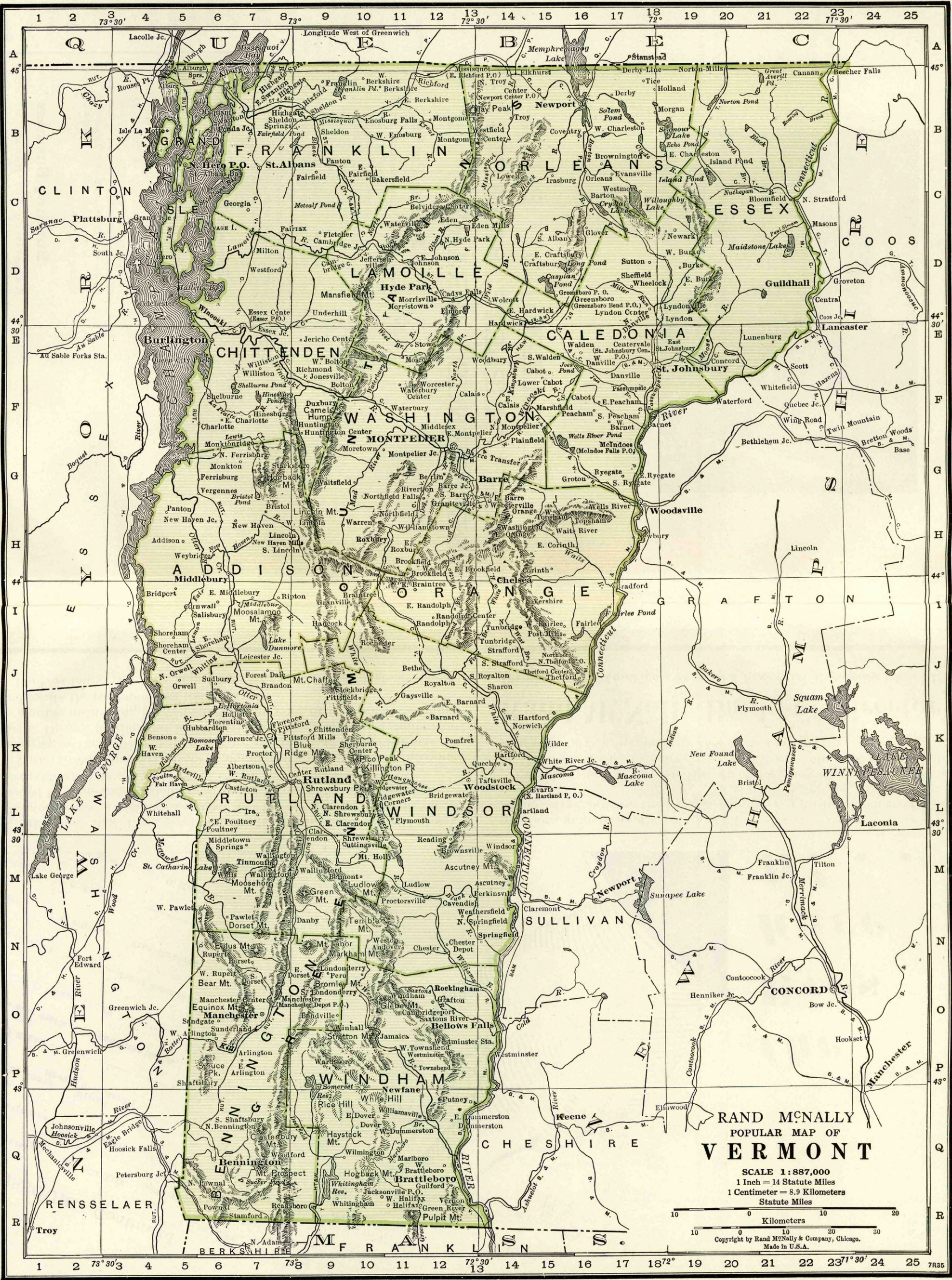

MISSOURI—Continued

Non-Bank Towns with Nearest Bank Indexed Access., Lawyers, Laws (Indexed) in volume. For Interest Rates, Holidays, etc., see

OFFICER	LIABILITIES.				RESOURCES.					PRINCIPAL CORRESPONDENTS.	
	Capital	Surplus	Und. Prof. and Reserves	Deposits	Cash, Ex. & Due from Bks	U.S. Gov. Securities	Other Securities	Loans & Discounts	Other Resources		
SHIER. Ass't Cashier.											
Wearingen J. R. Rinehart	\$ 100		3	\$ 884	\$ 100	\$ 206	\$ 368	\$ 271	\$ 203	39	Cent. Han. Bk. & Tr., N. Y.; 1st N. Kan. C.; Mile. Com. Bk. & Tr., St. L. Kan. C.
M. George-Howard H. L. Harner			2	179							51 Guaranty Tr. Co., N. Y.; 1st N. Kan. C.; 1st N. Kan. C.
J. M. DALE			50	867	100	1,125					4 N. Stk. Yds. N. N. Stk. N., Kan. C.
County. Handling drafts, Cash and Time Items.			100	57							Stk. Yds. N. N. Stk. Ill.; Inter-State Mile-Com. St. L.
S. C. Killam			15	90							N. and Am. Com. Tr.
C. L. Painter			20	125							Tr. N. Bk. & St. L.
N. B. Williams			25	548							
C. S. Buchanan			20	382							
Meyer			25	55							
V. G. Meyer			25	56							

*the
Eyes
have
it! . . .*

YOUR new Blue Book gives you the latest and most complete bank information available—arranged in 18 convenient columns—condensed to thousands of dollars—stripped of insignificant figure digits—accessible at a glance.

With this columnar arrangement of data there is no time lost in trying to segregate the particular item you are seeking from a jumbled mass of facts. There is no time lost in comparing a given figure with a similar one in another institution, for you simply "run your eye" down the column and locate the corresponding item instantly.

Bankers tell us this style helps them answer their own and customers'

questions more promptly with less effort. Business executives say it is a money saver, because their clerks can check a greater number of banks in less time.

Provide a copy of the new Blue Book for every officer. Also, keep one on the counter for customers' use—it will not only save your time, but your customers will appreciate this extra service.

Rand McNally Bankers Directory

The Blue Book - America's Standard Financial Reference - Since 1872

Number under Name of Bank is the Transit Number given to each bank in U. S. exclusively by The Rand-McNally Bankers' Directory, under the authority of The American Bankers Ass'n.

VERMONT—Continued (Savings Banks do not handle collections)

Non-Bank Towns with Nearest Banking Point (Indexed Access.), Lawyers, Laws (indexed) in back of this volume. For Interest Rates, Holidays, etc., see Laws.

Table with columns: TOWN AND COUNTY, PRESIDENT, VICE-PRESIDENT, CASHIER, ASS'T CASHIER, LIABILITIES (Capital, Surplus, Und. Prof. and Reserves, Deposits, Other Liabilities, Totals), RESOURCES (Cash & Due from Bks, U.S. Gov. Securities, Other Securities, Loans & Discounts, Other Resources), and PRINCIPAL CORRESPONDENTS.

BANK CHECKS FOR NEW ENGLAND BANKERS MADE BY NEW ENGLAND CRAFTSMEN J. C. HALL COMPANY PROVIDENCE RHODE ISLAND

Number under Name of Bank is the Transit Number given to each bank in U. S. exclusively by The Rand-McNally Bankers' Directory, under the authority of The American Bankers Ass'n.

VERMONT—Continued
(Savings Banks do not handle collections)

Non-Bank Towns with Nearest Banking Point (Indexed Acces.), Lawyers, Laws (Indexed) in back of this volume. For Interest Rates, Holidays, etc., see Laws.

TOWN AND COUNTY. County Seats. Entire State in No. 1 Fed. Res. Dist.	Mem. A. B. A. New State Priv. Mem. State B. Ass'n. [Estab. Fed. Res. Depts.: T-Trust B-Bond d-Safe Deposit © Savings ▲ FDIC	PRESIDENT.	VICE-PRESIDENT.	CASHIER.	ASS'T CASHIER.	LIABILITIES. (In Thousands of Dollars)						RESOURCES.					PRINCIPAL CORRESPONDENTS.
						Capital	Surplus	Und.Prof. and or Reserves	Deposits	Other Liabilities	Totals	Cash, Ex. & Due from Bks	U.S. Gov. Securities	Other Securities	Loans & Discounts	Other Resources	
Morrisville...1822 Lamoille D12	Union Savings Bank & Trust Co. 58-110 ▲d@1*25'91 Jan'38Stmt (Head Office)	F. G. Fleetwood	W. M. Sargent	W. M. Sargent, Tr.	E. J. Welch, A. Tr.	\$ 51 (99 Pf. A) (4 Pf. B)	\$ 100	\$ 153	\$ 2,270	\$ 70 (Tr. Fnds.) (Savings Bank)	\$ 2,747	\$ 267	\$ 449	\$ 577	\$ 1,376 (Lns. & Inv)	78	Chase N., N. Y.; 1st N., Bos.; N. Com'l Bk. & Tr., Alb.
Newfane...160 Windham P12	Vermont Savings Bank 58-111 ▲d@1*53	R. W. H. Davis	W. R. Prouty	H. T. Osborne, Mgr. E. L. Brown, Cash. and Tr. Off.	H. B. Sleeper, A. Mgr. F. R. Sherman, Sec.	100	29	37	1,025		1,191	305	344	286	206	50	Gty. Tr., and Mnfrs. Tr. Co., N. Y.; Merch. N., Bos.; Can. Bk. Com., Rock Isl., Que.
Newport...5094 Orleans B16	National Bank of Newport Dec'37Stmt 58-67 ▲d@1*75	R. W. H. Davis	W. R. Prouty	E. L. Brown, Cash. and Tr. Off.	F. R. Sherman, Sec.	100	29	37	1,025		1,191	305	344	286	206	50	Gty. Tr., and Mnfrs. Tr. Co., N. Y.; Merch. N., Bos.; Can. Bk. Com., Rock Isl., Que.
" " " "	Orleans Trust Company 58-68 ▲d@1*5'91 Dec'37Stmt	P. O. Miller, Ch. of Bd. and Pres.	L. G. Desautels, V.P., Tr. and Tr. Off.	J. H. Bonneau, Sec.	S. A. Mason, A. Tr.	50 Pf. 315	50	22	952		1,389	99	123	168	604	305	N. City and Chase N., N. Y.; N. Shawmut, Bos.
N. Bennington...933 Bennington Q5	First National Bank Dec'37Stmt 58-112 ▲d@1*64	H. P. McCullough, Ch. of Bd. and Pres.	A. B. Edgerton	R. A. Jones		150	60	49	1,600	1	1,860	255	230	669	669	37	Bk. of N. Y. & Tr., N. Y.; N. Shawmut, Bos.
Northfield...2075 Washington H11	Northfield National Bank Dec'37Stmt 58-72 ▲@1*66	C. A. Plumley	A. B. Edgerton	K. MacMinn		50	30	8	415		508	42	112	140	201	8	Guaranty Tr. Co., N. Y.; 1st N., Bos.
" " " "	Northfield Savings Bank Dec'37Stmt 58-71 ▲d@1*5'67	H. C. Cady, Ch. of Bd. and Pres.	F. N. Carpenter	R. H. Gaylord, Tr.	C. E. Burns, Sec.			185	1,733		1,918	92	274	501	1,016	35	Gty. Tr., N. Y.; 1st N., Bos.; Northfield N., Northfield.
" " " "	Northfield Trust Co. Dec'37Stmt 58-73 Ad@1*5'09	H. R. Roberts	W. C. Middlebrook, V.P., Sec., & Tr. Off.	R. R. Giffin, Tr.		50 Pf. 102		66	342		560	50	56	32	348	74	1st N., Bos.
North Troy...1045 Orleans A14	Valley Sav. Bank & Trust Co. Dec'37Stmt 58-127 Ad@1*5'18	R. W. Adams	E. F. Livingston	A. J. Seguin, Tr.	M. F. Barnett, A. Tr.	25 Pf. 127	29	29	423	18	651	51	12	14	450	124	1st N., Bos.; Royal Bk. of Can., Rock Isl., Que.
Orleans...1801 Orleans C16	Central Sav. Bk. & Tr. Co. Dec'37Stmt 58-113 Ad@1*5'05	C. D. French	W. C. Twombly R. M. Cowles J. B. Colton	R. A. Bean, Sec., Tr., and Tr. Off.		105 Pf. 105	42	32	560	1	765	54	128	53	412	118	N. Shawmut, Bos.
Orwell...496 Addison J5	First National Bank Dec'37Stmt 58-114 ▲@1*1835	W. B. French	George B. Wright	D. L. Wells		50	11	12	204	20	297	34	25	41	194	3	Chem. Bk. & Tr. Co., N. Y.
Poultney...1570 Rutland L6	Poultney National Bank Dec'37Stmt 58-70 Ad@1*5'34	Elmo J. Hudson, Ch. of Bd. and Pres.	F. W. Wallace H. H. Rawson	J. E. Holmes		25 Pf. 25	10	13	421	1	495	74		160	242	19	Irv. Tr. Co., N. Y.
Proctor...2515 Rutland K8	Proctor Trust Company 58-115 Ad@1*5'91 Dec'37Stmt	Benjamin Williams	Mortimer R. Proctor	E. A. Boyce, Treas. H. V. Smith, Sec.	M. T. Fay, A. Tr. S. T. Allen, A. Sec.	100 Pf. 208	25	41	1,735 (Trust Depart	6	2,115	168 Resou	149 rces \$3	464 21)	873	461	Gty. Tr., N. Y.; N. Shawmut, Bos.; Royal Bk. of Canada, Montreal; Rutland Co. N., Rutland.
Proctorsville...669 Windsor M12	Windsor County National Bank 58-116 ▲d@1*33			J. Clyde McNulty, Mgr.		(Black River Branch of Windsor County National Bank, Windsor, Vt.)											
Randolph...1957 Orange I11	Randolph National Bank Dec'37Stmt 58-117 ▲*75	E. H. Mason	J. W. Raymond	F. O. Copeland	Laura K. Wedgwood	37 Pf. 40	15	10	686		788	143	272	128	228	17	1st N., Bos.; N. Com'l Bk. & Tr. Co., Alb.
Richford...1783 Franklin A11	Richford National Bank Dec'37Stmt 58-181 Ad@1*720	A. Leon Esty	F. J. Lawliss	A. W. Moulton		50 Pf. 35	5	5	442	2	539	56	52	188	206	37	N. Shawmut, Bos.; Canadian Bk. of Com., Sutton, Que.
" " " "	Richford Sav. Bk. & Tr. Co. Dec'37Stmt 58-118 Ad@1*5'75	H. C. Coomings	R. M. Pelton	S. Carl Carpenter, Tr.		100 (249 Pf. A) (6 Pf. B)	10	162	999		1,526	26	63	159	997	281	1st N., Bos.
Richmond...718 Chittenden F8	Burlington Trust Co. 58-133 ▲\$728			J. K. Learned, Mgr.		(Branch of Burlington Trust Co., Burlington, Vt.)											1st N., N. Y.; 1st N., Bos.
Rutland...17,315 Rutland L8	Clement National Bank Dec'37Stmt 58-20 Ad@1*5'83	H. G. Smith	M. S. Sawyer	E. P. Shaw	Geo. G. Smith, A. Tr. Off.	150	150	122	2,842		3,264	861	964	732	627	80	Chase N., N. Y.; N. Shaw., Bos.; Bk. of Toronto, Montreal, Ont.
" " " "	Killington National Bank Dec'37Stmt 58-22 ▲d*4'83	C. A. Perkins	Horace A. Colburn	H. A. Dahlgren	G. A. Sabin W. A. Clark, Sec.	100	100	42	1,027	3	1,272	357	171	172	560	12	Cent. Han. Bk. & Tr. N. Y.; N. Shawmut, Bos.
" " " "	Marble Savings Bank Dec'37Stmt 58-19 Ad@1*5'83	E. S. Wright	R. C. Taft	L. H. Baldwin, Tr.	R. D. Watkins, A. Tr.	500 Deb.		843	5,033		6,376	227	897	1,785	3,217 (Lns. & Inv)	250	Empire Tr., N. Y.; Rutland Co. N., Rutland; 1st N., Bos.
" " " "	RUTLAND CO. NATIONAL BK. Dec'37Stmt 58-16 ▲@1*4'64	Bert L. Stafford	Fred R. Patch	R. D. Smith		100 Pf. 125	93	55	3,171	2	3,546	691	761	497	1,507	90	Chase N., N. Y.; 1st N., Bos.
" " " "	Rutland Savings Bank Dec'37Stmt 58-15 Ad@1*5'50	N. K. Chaffee	F. H. Farrington	S. C. Edmunds, Sec. and Tr. A. M. Graves, A. Tr.	L. E. Campbell, A. Sec. and A. Tr.	850 (Cap. Notes)		606	9,117		10,573	520	1,992	1,238	6,823		Chase N., Cent. Han. Bk. & Tr., and Mnfrs. Tr. Co., N. Y.
" " " "	Rutland Trust Co. 58-21 ▲@1*5'82 Dec'37Stmt	H. E. Dyer	A. W. Gorton	H. A. Dahlgren, Tr.	Julia B. Granger	50 (199 Pf. A) (8 Pf. B)	35	161	2,041		2,494	118	425	297	1,629 (Lns. & Inv)	25	Cent. Han. Bk. & Tr., N. Y.; Killington N., Rutland.

BANK CHECKS FOR NEW ENGLAND BANKERS MADE BY NEW ENGLAND CRAFTSMEN **J. C. HALL COMPANY** PROVIDENCE RHODE ISLAND

VERMONT—Continued
(Savings Banks do not handle collections)

Non-Bank Towns with Nearest Banking Point (Indexed Acces.), Lawyers, Laws (Indexed) in back of this volume. For Interest Rates, Holidays, etc., see Laws.

TOWN AND COUNTY. County Seats. Entire State in No. 1 Fed. Res. Dist.	Mem. A. B. A. New State Priv. Mem. State B. Ass'n. [Estab. Fed. Res. Depts. Trust B-Bond d-Safe Deposit Savings FDIC	PRESIDENT.	VICE-PRESIDENT.	CASHIER.	ASS'T CASHIER.	LIABILITIES. (In Thousands of Dollars)						RESOURCES.					PRINCIPAL CORRESPONDENTS.
						Capital	Surplus	Und.Prof. and or Reserves	Deposits	Other Liabilities	Totals	Cash, Ex. & Due from Bks	U.S. Gov. Securities	Other Securities	Loans & Discounts	Other Resources	
St. Albans 8020 Franklin C7	Franklin County Sav. Bk. & Tr. Co. 58-57 Ad@1:38	Aaron Wesson	S. S. Cushing	N. D. Newton	P. W. Morton	\$ 50	\$ 68	\$ 38	\$ 2,580	\$ 2	\$ 2,892	\$ 448	\$ 292	\$ 595	\$ 1,369	\$ 188	N. Y. Tr., N. Y.; 1st N., Bos.; N. Com'l Bk. & Tr., Alb.
"	Peoples Trust Co. 58-56 Ad@1:37	E. F. Smith	Augustin Quay	E. F. Smith	J. N. Sanborn	50	65	133	1,268		1,719	132	35	459	845	248	Mnfrs. Tr., N. Y.; N. Shawmut, Bos.; Bk. of Montreal, Montr., Que.
"	WELDEN NATIONAL BANK IN ST. ALBANS 58-55 Ad@1:33	P. E. SULLIVAN	D. L. MCGAREY	E. B. MCGINN		58	60	35	1,008	5	1,208	188	93	354	512	61	N. Y. Tr., N. Y.; 1st N., Bos.; N. Y.; N. Shawmut, Bos.; Phila. N., Phila.
St. Johnsbury Caledonia E18 7920	Citizens Sav. Bk. & Tr. Co. 58-59 Ad@1:38	Frank E. Farmer	R. R. Wakefield	W. J. Farr	Donald McGregor	824	50	279	1,772	768	3,693	153	230	500	1,539	1,271	Chase N., N. Y.; N. Shawmut, Bos.
"	First National Bank 58-87 Ad@1:64	Homer E. Smith	R. E. French	R. A. Levasseur	Mabel G. Fisk	150	62	17	407		636	123	83	232	131	67	N. Shawmut, Bos.
"	Merchants National Bank 58-38 Ad@1:75	C. W. Ruiter	B. B. Scribner	G. W. Jones	C. A. Sleeper	150	31	25	1,554		1,760	372	579	252	510	47	N. City, N. Y.; N. Shawmut, Bos.; Royal Bk. of Can., Montreal, Que.
"	Passumpsic Savings Bank 58-36 Ad@1:52	J. H. Brooks	L. P. Leach	A. O. Noyes	M. L. Julian	1,000		428	4,954		6,382	211	555	2,349	2,154	1,113	Chase N., N. Y.; 1st N., Bos. and St. Johnsbury; Bk. Mont., Mont., Que.
So. Londonderry Windham O10 250	Brattleboro Trust Co. 58-12 Ad@1:12		Emery A. Melendy														
Springfield 4943 Windsor N18	First National Bank 58-64 Ad@1:63	M. H. White	J. W. Bennett	L. A. Neal	H. A. Busb	100	21	49	2,268	5	2,637	674	1,127	420	403	13	Cent. Han. Bk. & Tr., N. Y.; 1st N. and Merch. N., Bos.
"	Springfield Savings Bank 58-63 Ad@1:53	W. M. White	E. C. Walker	M. E. Stearns	A. D. Baker	400	159	143	2,260		2,962	169	44	459	1,604	686	N. Shawmut and Merch. N., Bos.; 1st N., Springfield.
Stowe 531 Lamoille E11	Lamoille County Savings Bank & Trust Co. 58-89 Ad@1:89																
"	Union Savings Bank & Trust Co. 58-119 Ad@1:04	M. W. Barney	C. L. Herrick	H. A. Roy	Nan W. Pike	50	2	31	580	2	764	99	20	109	412	124	N. City, N. Y.; Merch. N., Bos.; Bk. of Toronto, Montreal.
Swanton 1558 Franklin B7	Swanton Sav. Bk. & Tr. Co. 58-119 Ad@1:04																
Vergennes 1705 Addison G5	National Bank of Vergennes 58-120 Ad@1:826	A. W. Norton	B. W. Smith	E. W. Graves		150	60	39	605		854	98	31	248	468	9	N. City, N. Y.; 1st N., Bos.
Waterbury 1776 Washington F11	Waterbury Sav. Bk. & Tr. Co. 58-124 Ad@1:11	C. C. Graves	B. R. Demeritt	W. B. Clark	E. E. Joslyn	50	76	59	1,080	163	1,530	86		434	767	243	Mnfrs. Tr., N. Y.; N. Shawmut, Bos.; Royal Bk. Can., Mont., Que.
Wells River 553 Orange H17	Nat'l Bank of Newbury at Wells River 58-92 Ad@1:833	R. E. Farwell	H. T. Baldwin	S. W. Mann		150	150	70	281		651	142	70	206	200	33	Irv. Tr. Co., N. Y.; N. Shawmut, Bos.
"	Wells River Savings Bank 58-93 Ad@1:92	Samuel Hutchins	John Thomas	J. P. Hinman	S. Hutchins, Jr.	200		179	1,551		1,930	114	684	755	215	162	1st N. and N. Shawmut, Bos.
White River Jct. Windsor K15 2271	First National Bank 58-80 Ad@1:86	C. Le Bourveau	G. W. Smith	E. J. Eaton	R. A. Chase	100	55	49	1,416		1,620	297	690	98	505	30	Irv. Tr., N. Y.; N. Shawmut and 1st N., Bos.
"	Hartford Sav. Bk. & Tr. Co. 58-82 Ad@1:14	F. L. Davis	Jas. F. Dewey	I. J. Davis	M. G. Harvey	50	8	38	476		675	50	26	82	399	118	Merch. N., N. Y.; N. Shawmut, Bos.
"	Inter-State Trust Co. 58-125 Ad@1:12	H. J. Miller	G. H. Miller	C. L. Le Bourveau	E. J. Eaton	25	100	124	1,371		1,628	164	522	208	668	66	1st N., White River Jct.; N. Shaw and 1st N., Bos.
Wilmington 611 Windham Q9	Vermont Savings Bank 58-123 Ad@1:35																
Windsor 3689 Windsor M14	Windsor County National Bk. 58-84 Ad@1:33	H. P. McClary	H. P. Chaplin	G. H. Cabot		100	23	29	1,165	18	1,335	323	279	81	631	21	Mnfrs. Tr. Co., N. Y.; N. Shawmut, Bos.
"	Windsor County Tr. Co. 58-85 Ad@1:07	S. N. Gage	W. W. Jordan	A. B. McClary		25	63	44			132	24		46	59	3	1st N., Bos.
"	Windsor Savings Bank 58-83 Ad@1:48	A. G. Taylor	A. B. McClary	H. P. McClary		200		117	1,831	13	2,161	53	126	51	1,515	416	Bkrs. Tr. Co., N. Y.; 1st N., Bos.
Winooski 5308 Chittenden E6	Burlington Trust Co. 58-66 Ad@1:07	H. E. Gray	Frank E. Bigwood	H. M. Baldwin		500		184	3,512	18	4,214	112	66	541	1,977	1,518	Chase N., N. Y.; Howard N., Burl.; N. Shaw, Bos.
"	Winooski Savings Bank 58-65 Ad@1:69		Guy W. Bailey														
Wolcott 150 Lamoille E18	Lamoille County Savings Bank & Trust Co. 58-78 Ad@1:47	C. F. Chapman	C. K. Thompson	S. M. Montague	E. H. Williams, III	300		236	2,756		3,292	113	451	1,077	804		Guaranty Tr. Co., N. Y.; 1st N., Bos.
Woodstock 1312 Windsor L13	Ottawaquechee Savings Bank 58-78 Ad@1:47																
"	Woodstock National Bk. 58-79 Ad@1:65	H. C. Cushing	W. D. Clough	Helen H. Saul		75	32	31	484	2	624	240	87	148	140	9	Irv. Tr. and Mnfrs. Tr. Co.; N. Y.; 1st N., Bos.

BANK CHECKS FOR NEW ENGLAND BANKERS MADE BY NEW ENGLAND CRAFTSMEN **J. C. HALL COMPANY** PROVIDENCE RHODE ISLAND

Number under Name of Bank is the Transit Number given to each bank in U. S. exclusively by The Rand-McNally Bankers' Directory, under the authority of The American Bankers Ass'n.

VIRGINIA

Non-Bank Towns with Nearest Banking Point (Indexed Access.), Lawyers, Laws (Indexed) in back of this volume. For Interest Rates, Holidays, etc., see Laws.

TOWN AND COUNTY. ▲County Seats. ▲Entire State in No. 5 Fed. Res. Dist.	●Mem. A. B. A. *New State Priv fMem. State B. Ass'n. (Estab ◆Fed. Res. Depts. T-Trust B-Bond d-Safe Deposit ©Savings ▲FDIC	PRESIDENT.	VICE-PRESIDENT.	CASHIER.	ASS'T CASHIER.	LIABILITIES. (In Thousands of Dollars)					RESOURCES.					PRINCIPAL CORRESPONDENTS.		
						Capital	Surplus	Und.Prof. and or Reserves	Deposits	Other Liabilities	Totals	Cash, Ex. & Due from Bks	U.S. Gov. Securities	Other Securities	Loans & Discounts		Other Resources	
Abingdon 2877 Washington E8	Farmers Exchange Bank ◆68-705 ▲d@*13	J. D. Tate	Fred C. Buck	Fred C. Buck. Cash. and Sec.	J. H. Edmondson L. G. Woolwine	\$ 50	\$ 10	\$ 13	\$ 829	-----	\$ 902	\$ 259	\$ 84	\$ 80	\$ 450	\$ 29	Chase N., N. Y.; State Plan. Bk. & Tr., Rich.	
" " "	Washington County National Bank ▲d@*13	F. H. Smith, Ch. of Bd. and Pres.	Alex. Roberts	Julian S. Brown	-----	50	23	27	1,168	-----	1,298	343	217	247	440	51	Chase N., N. Y.; 1st N. Ex., Roanoke; Dominion N., Bristol.	
Accomac 345 Accomac L24	Eastern Shore Citizens Bank 68-303 ▲\$32	-----	-----	A. B. Gardner	-----	(Branch of Eastern Shore Citizens Bank, Onancock, Va.)	20	10	4	262	-----	301	105	-----	100	90	1st & Merch. N., Rich.	
Alberta 328 Brunswick P15	Bank of Alberta Dec'37Stmt 68-489	M. S. Barrow	R. Lee Winn	M. S. Barrow	Meade Flinn	20	10	4	262	-----	301	105	-----	100	90	6	1st & Merch. N., Rich.	
Alexandria 24,149 (Independent City) Arlington G18	*Alexandria Nat'l Bk. Dec'37Stmt 68-109 Ad@*14	H. W. Smith	L. H. Dudley	L. H. Dudley, Cash. and Tr. Off.	J. J. Kiger C. M. Wells	150	100	76	1,484	-----	1,810	287	120	219	1,097	87	N. City, N. Y.; 1st N., Balt.; 1st & Mer. N., Rich.	
" " "	*Burke & Herbert Bank & Trust Co., ▲d@*13	C. S. Taylor Burke	H. R. Burke	Arthur Herbert, V. P., Cash., and Tr. Off.	Geo. F. Hohein Urban S. Lambert, Sec.	50	50	24	774	\$ 7	905	134	112	245	378	36	Chem. Bk. & Tr., N. Y.; State Planters, Rich.; Riggs N., Wash., D. C.	
" " "	*CITIZENS NAT'L BANK Dec'37Stmt 68-108 Ad@*14	C. C. Lamond	R. M. Green C. C. Brown G. F. Downham, V. P. and Tr. Off.	C. G. PIERCE	MISS M. H. ROBERTS	200	300	102	2,831	-----	3,433	980	464	694	1,174	121	Cent. Han. Bk. & Tr. Co., N. Y.; Phil. N. & Tr. Co., Rich.; 1st N., Balt.; Riggs N., Wash., D. C.	
" " "	*FIRST NATIONAL BANK Dec'37Stmt 68-107 Ad@*14	G. L. BOOTHE	GEO. E. WARFIELD, Exec. V. P. & Tr. Off. A. V. BRYAN, V. P. and A. Tr. Off.	A. K. WARFIELD	R. G. WHITTON C. FRED SCHREINER, Asst. Tr. Off. ALICE H. WHITTON, Asst. Tr. Off.	200	400	226	4,226	-----	5,052	1,922	1,213	288	1,542	87	Irv. Tr. Co. and Chase N., N. Y.; Riggs N. and N. Met., Wash., D. C.; 1st & Merch. N., Rich.;	
" " "	Alexandria Clearing House. (Members indicated by a *)	Geo. E. Warfield	C. C. Lamond	R. G. Whitton, Sec. and Tr.	-----	(See pages 65-67 for Number of etc.)	50	27	15	565	-----	657	191	126	80	235	25	1st N., Lynchburg; State- Plan. Bk. & Tr., Rich.
Aitavista 2367 Campbell O9	First National Bank Dec'37Stmt 68-304	W. O. Smith	W. S. Frazier	J. L. East	R. Robbins	35	4	7	133	-----	180	39	15	64	60	2	Bk. of Com. & Trusts, Rich.	
Amelia C. H. 887 " Amelia N14	Peoples Bank of Amelia Dec'37Stmt 68-698 ▲@*126	H. E. Jackson	W. B. Taylor T. H. Wootton	R. D. Hardy	-----	(Incl. Cap. Notes, & Deb.)	50	25	13	540	-----	629	167	201	83	153	25	Chase N., N. Y.; 1st Merch. N. and Bk. of Com. & Trusts, Rich.
" " "	Union Bk. & Tr. Co. ◆68-305 Ad@*105	J. G. Jefferson, Jr., Ch. of Bd. and Pres.	A. D. Snyder	J. G. Dickerson, V. P., Cash., and Tr. Off.	S. T. Paulett, Jr. A. M. Evans	1	7	16	768	-----	874	209	228	131	245	61	Mfrs. Tr. Co., N. Y.; 1st N. and Lynchburg N. Bk. & Tr., Lynchburg.	
Amherst 876 Amherst M10	Farmers and Bank of Amherst Dec'37Stmt 68-264	J. R. Goodwin	A. R. Watts	G. J. Dearborn, V. P. and Cash.	M. H. Hudson J. W. Tinsley	(60 1st Pf.) (14 2d Pf.)	100	100	58	1,753	-----	2,017	465	441	136	887	88	1st N. Ex., Roanoke; 5th- 3d Un. Tr. Co., Clin.; Corn Ex. N. Bk. & Tr., Phil.
Appalachia 8595 Wise D4	First National Bank Dec'37Stmt 68-245 Ad@*109	W. A. Jones	Russell Thayer, Jr., Ch.	W. L. Mainous, V. P. and Cash.	E. G. King	40	20	1	396	-----	480	34	76	32	323	15	1st & Merch. N., Rich.; 1st N., Lynchburg.	
Appomattox 704 Appomattox N11	Bank of Appomattox Dec'37Stmt 68-306 Ad@*101	R. L. Burke	C. W. Smith	J. C. Davidson	-----	Pf 10	50	16	9	285	-----	368	50	42	33	235	8	1st N. and Peo. N., Lynchburg.
" " "	Farmers National Bank Dec'37Stmt 68-552 Ad@*118	F. L. Murphy	L. J. Morris H. M. McKinney	A. R. Harwood	Don Moses Jesselyn Hancock	100	40	29	1,068	-----	1,237	343	-----	306	526	62	Irv. Tr., N. Y.; State- Plan. Bk. & Tr., Rich.; Riggs N., Wash., D. C.	
Arlington 475 Arlington G18	Clarendon Trust Co. Dec'37Stmt 68-635 Ad@*121	A. C. Jones	T. E. Sebrell, Jr., Exec. V. P. and Tr. Off.	E. H. Piggott, Sec. and Tr.	A. M. Rucker, Jr., A. Tr.	70	15	7	532	-----	630	86	76	-----	403	65	Chase N., N. Y.; N. Met., and Ham. N., Wash., D. C.; Marshall N. Bk. & Tr., Marshall, 1st & Merch. N., Rich.	
" " "	Old Dominion Bank 68-664 Ad@*123 (Head Office)	Geo. F. Cook	G. S. Douglass	W. E. Robey Jesse R. Stein, A. C. and Sec.	J. H. White, Jr. C. R. Dye	(Balls ton Branch (68-701) 29 00 Col Pike Branch)	25	11	9	564	-----	619	89	194	91	227	18	1st & Merch. N., Rich.
Ashland 1297 Hanover L16	First National Bank Dec'37Stmt 68-591 Ad@*121	W. K. Saunders	E. L. Allen	L. E. England, Cash. and Sec.	FOREST G. BRICE	50	19	11	794	-----	889	169	89	176	343	112	1st & Merch. N., Rich.	
" " "	HANOVER NATIONAL BANK Dec'37Stmt 68-508 Ad@*103	W. H. Davis, Ch. (S. J. DOSWELL	J. G. HUGHES	NEWTON PRIDDY	-----	Pf. 15	-----	-----	-----	-----	-----	-----	-----	-----	-----	-----	-----	-----
" " "	Send us your Ashland Items direct. Prompt attention given all items that are accompanied by "fee in advance." Plain sight drafts, 15c; Credit Reports, 25c.	-----	-----	-----	-----	-----	-----	-----	-----	-----	-----	-----	-----	-----	-----	-----	-----	-----
Aylett 75 King William L18	Southside Bank 68-643	-----	-----	-----	-----	(Branch of Southside Bank, Tappahannock, Va.)	-----	-----	-----	-----	-----	-----	-----	-----	-----	-----	-----	Bk. of Com. & Trusts Rich.
Ballston Arlington F18	(See Arlington)	-----	-----	-----	-----	-----	-----	-----	-----	-----	-----	-----	-----	-----	-----	-----	-----	-----
Bassett 3000 Henry Q6	First National Bank Dec'37Stmt 68-309 Ad@*107	J. D. Bassett, Sr., Ch. of Bd. and Pres.	R. L. Stone	J. B. Dillon	G. F. Craig	100	100	5	2,362	-----	2,567	1,389	580	242	333	23	1st N. Ex., Roanoke.	

The Men Responsible!

Direct.

DIRECTORS

The Section of your Blue Book bearing this index will give you the names of the men responsible for the policies and practices of the nation's financial institutions

It contains a complete list of the Directors of National and State Banks, Savings Banks and Trust Companies of every city and town in the United States and Canada—alphabetically arranged by States, Cities and Banks.

Rand McNally Bankers Directory

536 South Clark Street
Chicago, Illinois

America's Standard Financial Reference

THE HOUSE BEHIND THE BLUE BOOK



Rand McNally Building, Chicago

Virginia
INDEX
TO
COUNTIES.

- Accomac . . . L 24
- Albemarle . . . K 12
- Alleghany . . . L 7
- Amelia . . . N 14
- Amherst . . . M 10
- Appomattox . . . N 11
- Arlington . . . F 18
- Augusta . . . J 10
- Bath . . . J 8
- Bedford . . . N 8
- Bland . . . O 2
- Botetourt . . . M 7
- Brunswick . . . Q 15
- Buchanan . . . B 7
- Buckingham . . . M 12
- Campbell . . . O 10
- Caroline . . . K 17
- Carroll . . . Q 3
- Charles City . . . N 18
- Charlotte . . . P 12
- Chesterfield . . . N 16
- Clarke . . . E 14
- Craig . . . N 8
- Culpeper . . . H 14
- Cumberland . . . M 13
- Dickenson . . . C 6
- Dinwiddie . . . O 19
- Elizabeth City . . . O 21
- Essex . . . K 19
- Fairfax . . . F 17
- Fauquier . . . G 15
- Floyd . . . P 5
- Fluvanna . . . L 13
- Franklin . . . P 7
- Frederick . . . E 13
- Giles . . . N 4
- Gloucester . . . M 21
- Goochland . . . L 15
- Grayson . . . Q 1
- Greene . . . I 13
- Greensville . . . Q 16
- Halifax . . . Q 11
- Hanover . . . L 17
- Henry . . . M 17
- Highland . . . Q 7
- Isle of Wight . . . L 19
- James City . . . N 20
- King and Queen . . . L 19
- King George . . . I 18
- King William . . . L 18
- Lancaster . . . L 21
- Lee . . . E 3
- Loudoun . . . F 16
- Louisa . . . K 14
- Lunenburg . . . P 13
- Madison . . . I 13
- Mathews . . . M 21
- Mecklenburg . . . Q 13
- Middlesex . . . I 20
- Montgomery . . . O 5
- Nampanoc . . . Q 20
- Nelson . . . L 11
- New Kent . . . M 19
- Norfolk . . . Q 21
- Northampton . . . N 23
- Northumberland . . . K 21
- Nottoway . . . O 14
- Orange . . . J 14
- Page . . . H 12
- Patrick . . . Q 5
- Pittsylvania . . . Q 9
- Powhatan . . . M 15
- Prince Edward . . . N 13
- Prince George . . . O 17
- Princess Anne . . . Q 22
- Prince William . . . G 16
- Pulaski . . . O 3
- Rappahannock . . . G 14
- Richmond . . . N 6
- Roanoke . . . N 6
- Rockbridge . . . L 9
- Rockingham . . . H 11
- Russell . . . D 7
- Scott . . . E 5
- Shenandoah . . . G 12
- Smyth . . . D 9
- Southampton . . . Q 18
- Spotsylvania . . . L 16
- Stafford . . . I 16
- Surry . . . O 19
- Sussex . . . P 18
- Tazewell . . . C 19
- Warren . . . G 13
- Warwick . . . O 21
- Washington . . . E 8
- Westmoreland . . . J 20
- Wise . . . C 5
- Wythe . . . P 2
- York . . . N 20

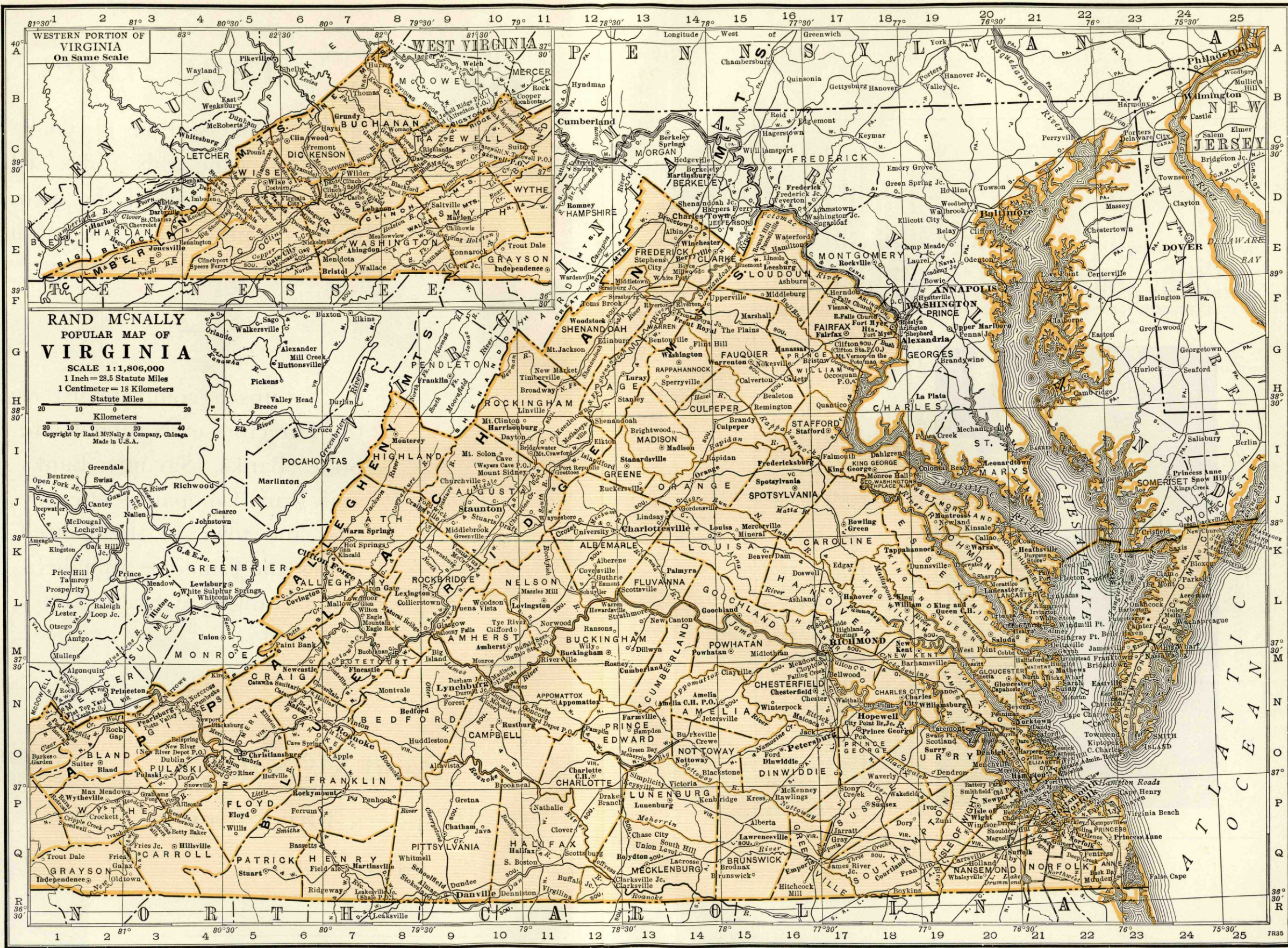

Ask Mary Manning—THE BANKERS' SECRETARY



She renders a unique service to bankers. An inquiry on any item listed below will bring prompt information. This is a Rand McNally service, without charge or obligation.

- | | | | |
|--|---------------------------------|---|--|
| 1 Accounting Machines | 16 Calendars | 32 Coin Bags | 66 Loose-leaf Binders |
| 2 Accrual Accounting and Audit Control | 17 Central Files | 33 Coin Boxes | 67 Maps |
| 3 Adding Machines | 18 Changeable Signs | 34 Coin Changers | 68 Night Depositories |
| 4 Addressing Machines | 19 Check Books | 35 Coin Clocks | 69 Night Depository Bags |
| 5 "After Hour" Depositories | 20 Check Book Covers | 36 Coin Counting Machines | 70 Numbering Machines |
| 6 Air Conditioning Equipment | 21 Check Cancelling Perforators | 37 Coin Envelopes | 71 Paper |
| 7 Alarms—Bank Vault | 22 Check Certifiers | 38 Coin Envelopes and Counting Machines | 72 Pass Books |
| 8 Architects and Builders | 23 Check Dispensers | 39 Coin Trays | 73 Payroll Envelopes |
| 9 Bandit Resisting Enclosures | 24 Check Files | 40 Coin Wrappers | 74 Pencils |
| 10 Bank Directories | 25 Check Files | 41 Copyholders | 75 Personal Loan Systems |
| 11 Banking by Mail Envelopes | 26 Check Protectors | 42 Counter Cash Protectors | 76 Photographic Bank Systems |
| 12 Banking Textbooks | 27 Check Signers | 43 Coupon Books | 77 Postage Chairs |
| 13 Bronze and Brass Signs | 28 Check Sorting Trays | 44 Coupon Envelopes | 78 Proof Machines |
| 14 Burglar Alarms | 29 Christmas Savings | 45 Currency Boxes | 79 Rubber Stamps |
| 15 Calculating Machines | 30 Clocks | 46 Currency Envelopes | 80 Safes, Fire and Burglar Proof |
| | 31 Clocks, Advertising | 47 Currency Straps | 81 Safe Deposit Boxes |
| | | | 82 Safety Paper |
| | | | 83 Sandurins |
| | | | 84 Savings Banks, Home and Pocket |
| | | | 85 Seals |
| | | | 86 Seals, Coin Bags |
| | | | 87 Seals, Corporation, Notary, etc. |
| | | | 88 Statistical Service |
| | | | 89 Storage Files |
| | | | 90 Supplies, Bank and Office |
| | | | 91 Table and Floor Lamps |
| | | | 92 Tear Gas |
| | | | 93 Telerographs—for Teller-Book-keeper Communication |
| | | | 94 Time and Delayed Time Locks |
| | | | 95 Travelers Checks |
| | | | 96 Typewriters, Standard and Noiseless |
| | | | 97 Vaults |
| | | | 98 Vault Alarms |
| | | | 99 Vault Equipment |
| | | | 101 Vault Ventilators |
| | | | 102 Venetian Blinds |
| | | | 103 Visible Records |
| | | | 104 Window and Lobby Displays |

VIRGINIA—Continued

TOWN AND COUNTY. County Seats. Entire State in No. 5 Fed. Res. Dist.	Mem. A. B. A. * New State Priv. † Mem. State B. Ass'n. (Etab. ♦ Fed. Res. Depts. † Trust B-Bond d-Safe Deposit © Savings ▲ FDIC	PRESIDENT.	VICE-PRESIDENT.	CASHIER.	ASS'T CASHIER.	LIABILITIES. (In Thousands of Dollars)					RESOURCES.					PRINCIPAL CORRESPONDENTS.	
						Capital	Surplus	Und. Prof. and or Reserves	Deposits	Other Liabilities	Totals	Cash. Ex. & Due from Bks	U.S. Gov. Securities	Other Securities	Loans & Discounts		Other Resources
Beaverdam300 Hanover K 16	Tri-County Bank, Inc. 68-559 ▲d@†\$19				V. Q. Clements, A. C. and Mgr.	(Branch of Tri-County Bank, Inc., Hanover, Va.)											Bk. of Com. & Tr., Rich.
Bedford3713 Bedford N8	Citizens National Bank Dec'37Stmt 68-500 ▲d@†\$14	R. E. White	S. H. Saunders	F. C. Ford	W. H. Dortch	\$ 100 Pf. 75	\$ 10	\$ 10	\$ 1,289		\$ 1,484	\$ 406	\$ 222	\$ 30	\$ 702	\$ 124	Cent. Han. Bk. & Tr., N. Y.; State-Plan. Bk. & Tr., Rich.; Peo. N., Lynchburg.
"	PEOPLES NATIONAL BANK 68-189 ▲d@†\$01 Dec'37Stmt	W. A. FITZPATRICK J. T. DAVIDSON Ch. of Bd.	E. D. ENGLISH	E. D. ENGLISH Cash and A. Tr. Off.	W. W. BURKS W. A. FITZPATRICK Tr. Off.	100 Pf. 95	50	14	1,519		1,778	333	286	31	1,905	123	Cent. Han. Bk. & Tr. Co., N. Y.; 1st N., Lynchburg; 1st N. Ex., Roanoke.
Berkley Norfolk P21	(See Norfolk)																
Berryville1094 Clarke E14	Bank of Clarke County 68-251 ▲d@†\$81 Dec'37Stmt (Head Office)	W. A. Bradford, Ch. of Bd. and Pres.		R. E. Potts J. C. Glasscock, A. Tr. Off.	N. F. H. Morrison, A. C. and Tr. Off.	50	50	37	683	\$ 1	821	139	96	93	449	44	Mnfrs. Tr., N. Y.; Md. Tr., Balt.; State-Plan. Bk. & Tr., Rich.
"	First National Bank Dec'37Stmt 68-252 ▲d@†\$04	J. L. Humston	D. L. Ramsburg R. M. Ware	R. M. Ware	L. F. Stolle	25	50	24	661		760	191	139	88	340	2	Cent. Han. Bk. & Tr., N. Y.; 1st & Merch. N., Rich.; Un. Tr., Balt.
Big Island500 Bedford M9	Bank of Big Island, Inc. Dec'37Stmt 68-482 ▲@†\$13	J. W. Arrington	S. C. Foster W. H. Brydges, Ch.	F. L. Mattox	R. M. Elam, Jr.	20 Pf. 15	5	9	153	2	204	32	25	1	128	18	Peo. N., Lynchburg; Cent. N., Rich.
Big Stone Gap3908 Wise D4	First National Bank ▲†\$02 Dec'37Stmt 68-311	J. B. Wampler A. L. Witt, Ch.	J. B. Collier	Earl M. Reaser	W. K. Wilson	50 Pf. 44	23	11	578		706	179	71	161	268	27	Dominion N., Bristol; Fifth Third Union Tr. Co., Cin.
Blacksburg1406 Montgomery O5	Farmers & Merchants Bank 68-618 ▲d@†\$20 Dec'37Stmt	F. A. Slusser C. A. Montgomery, Ch.	H. E. Argabrite	H. E. Argabrite	E. W. Sumner	25 Pf. 25	17	9	207		283	62	17	1	173	30	1st N. Ex., Roanoke.
"	National Bank of Blacksburg Dec'37Stmt 68-312 ▲d†\$91	W. B. Ellett	F. S. Roop	J. M. Kessler	H. A. Clingenpeel	75	31	16	613		735	202	142	73	306	12	Gty. Tr., N. Y.; 1st N. Ex., Roanoke.
Blackstone1772 Nottoway O14	Citizens Bank & Tr. Co. Dec'37Stmt ▲d@†\$73	R. F. Dillard	W. G. Epes D. W. Perkins	J. A. Booker	H. B. Abernathy G. A. Tunstall	50 Pf. 23	30	17	761	1	882	194	117	147	340	84	Chase N., N. Y.; State-Plan. Bk. & Tr., Rich.
"	FIRST NATIONAL BANK Dec'37Stmt 68-224 ▲d@†\$08	S. L. Barrow, Pres. and Tr. Off.	W. H. Barrow J. S. Robertson	R. A. Hardy, Cash. and Tr. Off.	E. J. Perkinson R. D. Maben, Jr. Alice Hansen	120	46	10	885		1,061	165	177	73	575	71	Mnfrs. Tr. Co., N. Y.; State-Plan. Bk. & Tr. Co., Rich.
Bland325 Bland O2	Bank of Bland County Dec'37Stmt 68-313 ▲†\$03	W. A. Newberry A. L. Newberry, Ch. of Bd.	D. E. Conley G. T. Bird	J. R. Stafford	J. H. Lambert G. H. Mustard	15 Pf. 15	15	17	402	2	466	131	52	12	261	10	Bk. of Com. & Tr. Co., Rich.; 1st N. Bluefield and Wytheville.
Bloxom400 Accomac K24	Metompkin Bk. & Tr. Co. 68-314 ▲@†\$32				C. D. Nelson	(Branch of Metompkin Bk. & Tr. Co., Parkley, Va.)											1st N., Balt.
Bluefield3906 Tazewell B11	BANK OF GRAHAM Dec'37Stmt 68-200 ▲d@†\$90	S. N. Huffard	R. K. Crockett	R. K. Crockett	C. L. Schuffebarger	*50 Pf. 12	17	9	760	1	837	260	178	18	348	33	Cent. Han. Bk. & Tr., N. Y.; 1st & Merch. N., Rich.
Boone Mill352 Franklin O7	Farmers & Merch. Bk., Inc. Dec'37Stmt 68-471 ▲@†\$12	J. M. Emswiler	Jack Garst	G. W. Bowman, Jr.		13	13	10	161		209	21	42	3	138	5	1st N. Ex., Roanoke.
Bowling Green422 Caroline J17	Union Bank & Trust Co. Dec'37Stmt 68-316 ▲d@†\$02	T. H. Blanton T. H. Chewning, Ch.	J. W. Elliott	L. R. Dunn	F. H. Borkey H. P. Dunnington W. J. Broadus	90	30	32	1,256	2	1,410	182	281	159	741	47	Cent. Han. Bk. & Tr., N. Y.; 1st & Merch. N., Rich.
Boyce325 Clarke E14	Bank of Clarke County 68-317 ▲†\$35				C. Van Deventer, Mgr.	(Branch of Bank of Clarke County, Berryville, Va.)											
Boydton492 Mecklenburg Q13	Farmers Bank Dec'37Stmt 68-548	F. C. Bedinger	Irby Turnbull	C. C. Strohecker, Jr.	A. S. Finch	25	6	16	300		347	79	136	29	91	12	Bk. of Com. & Tr. Co. and 1st & Merch. N., Rich.

Number under Name of Bank is the Transit Number given to each bank in U. S. exclusively by The Rand-McNally Bankers' Directory, under the authority of The American Bankers Ass'n.

VIRGINIA—Continued

Non-Bank Towns with Nearest Banking Point (Indexed Access.), Lawyers, Laws (Indexed in back of this volume. For Interest Rates, Holidays, etc., see Laws.

TOWN AND COUNTY. ▲County Seats. No. 5 Fed. Res. Dist.	Mem. A. B. A. New State Priv. Mem. State B. Ass'n. [Etab. Fed. Res. Depts.: T-Trust B-Bond d-Safe Deposit © Savings ▲FDIC	PRESIDENT.	VICE-PRESIDENT.	CASHIER.	ASS'T CASHIER.	LIABILITIES. (In Thousands of Dollars)					RESOURCES.					PRINCIPAL CORRESPONDENTS.		
						Capital	Surplus	Und. Prof. and or Reserves	Deposits	Other Liabilities	Totals	Cash, Ex. & Due from Bks	U.S. Gov. Securities	Other Securities	Loans & Discounts		Other Resources	
Boykins.....636 Southampton R18	Meherrin Valley Bank Dec'37Stmt 68-273 ▲@:1\$'02	R. H. Powell	R. C. Knight R. F. Marks	H. T. Smith		\$ 50	\$ 5	\$ 10	\$ 340	\$ 3	\$ 408	\$ 208	\$ 22		\$ 166	\$ 12	Citiz. N., Emporia; N. Bk. Com., Norfolk; Am. N., Portsmouth.	
Bridgewater...951 Rockingham H11	Planters Bank...▲d@:2\$'98 Dec'37Stmt 68-320	W. H. Side	H. W. Wise L. H. Roller	S. W. Shaver, Cash. and Sec.	J. A. Bosserman	25	35	10	401	2	473	105	12		339	17	Cent. Han. Bk. & Tr. Co., N. Y.; Balt. N., Balt.; State-Plan. Bk. & Tr., Rich.; 1st N., Harrisonburg.	
Bristol.....8840 6N&5 Wash'gt'n E7 (Also listed at Bristol, Tenn.)	*Bristol Sav. & Loan Corp. Dec'37Stmt 68-647 ▲@:1\$'22 (Industrial Loan Ass.)	W. H. Gibson	W. H. Blakley T. W. Preston	H. A. Miller, Sec. and Treas.		50	11	8	24		93	1		\$ 8	83	1	Dominion N., Bristol.	
" " " "	*DOMINION NATIONAL BANK Dec'37Stmt 87-80 ▲d@:1\$'90	C. S. Carter, Ch. of Bd. and Pres.	W. N. McAnge, Jr. J. H. Fleming G. B. Arnold, V. P. and Tr. Off.	A. E. Andersen, V. P. and Cash.	Virginia W. Albany	300	36	181	3,328		3,845	1,388	364	186	1,649	258	Cent. Han. Bk. & Tr., N. Y.; Cent. N., Rich.; Park N., Knoxville.	
" " " "	*FIRST NATIONAL BANK IN BRISTOL 87-79 ▲d@:1\$'68 Dec'37Stmt	G. A. JONES C. L. KIDD, Ch.	C. J. HARKRADER L. R. DRIVER, Exec.	W. F. SMITH, V. Pres. and Cash.	IRVIN AARON	250	55	13	2,619		2,937	934	269	574	942	218	Chem. Bk. & Tr. Co. and Cent. Han. Bk. & Tr. Co., N. Y.; Ham. N., Knoxville; Wach. Bk. & Tr., Winston-Salem, N. C.; Phil. N., Phil.; State Plan. Bk. & Tr. Co., Rich.	
" " " "	*WASHINGTON TR. & SAV. BK. 68-707 ▲d@:1\$'06 Dec'37Stmt	H. E. JONES, Pres. and Exec. Ch. J. D. MITCHELL, Ch. of Bd.	C. A. JONES JAMES MAHONEY	H. A. JONES, V. P. and Cash.	VICTORIA M. BAKER E. J. REYNOLDS	100 Pf. 99	10	23	1,213		1,445	232	166	355	534	158	Cent. Han. Bk. & Tr. Co., N. Y.; Fifth Third Un. Tr. Co., Cin.; 1st & Merch. N., Rich.; Hamilton N., Knoxville.	
" " " "	Bristol Clearing House (Members indicated by a *) First National Bank 68-321 ▲d@:1\$'03 Dec'37Stmt	L. R. Driver	A. E. Andersen H. A. Miller	W. F. Smith, Tr.	H. A. Jones, Sec.	(See pa Depo 25 ges 65-22 66-67 f Cities, 5						418	136	22	1	253	6	1st & Merch. N., Rich.
Broadway.....498 Rockingham H11	Campbell County Bank 68-723 ▲@:3\$'37	J. J. Pennybacker	A. E. Andersen J. M. Kline	W. F. Smith, Tr.	M. O. Miller													
Brookneal.....692 Campbell P11	Bank of Rockbridge 68-481 ▲d@:1\$'13			H. C. Moseley, In charge	H. S. Wade	(Broo kneal Depo 25 Branch of B ank of Rockbr idge, R												
Brownburg...175 Rockbridge K9	Bank of Buchanan▲d@:1\$'99 Dec'37Stmt 68-255	C. B. Johnson	J. E. McCulloch	J. C. Dill	J. C. Dupree	60	60	29	522	6	677	106	11	24	471	65	Rockbridge N. and Peo. N., Lexington; 1st & Merch. N., Rich.	
Buchanan.....825 Botetourt M8	Buchanan National Bank Dec'37Stmt 68-256 ▲d@:1\$'09	N. R. Moomaw	Geo. Alphin	J. U. Hyde	U. H. Hyde, Jr.	60 Pf. 40	10	10	204	20	344	51	90	16	167	20	Chase N., N. Y.; 1st N. Ex., Roanoke; 1st & Merch. N., Rich.	
Buena Vista...4002 Rockbridge L9	First National Bank▲@:1\$'10 Dec'37Stmt 68-173	F. F. Sterrett	W. T. Paxton	O'Dessa Johnson	W. G. Lackey	50 Pf. 25	13	12	577		677	142	56	132	319	28	Chase N., N. Y.; 1st & Merch. N., Rich.; 1st N., Lex.	
" " " "	Peoples Bank of Buena Vista, Va., Inc.▲@:1\$'06 Dec'37Stmt	J. H. Mapp, Ch. of Bd. and Pres.	J. L. Knight	R. L. Whitesel		25 Pf. 25	12	32	272	2	367	106	11	144	104	2	Cent. Han. Bk. & Tr., N. Y.; Md. Tr., Balt.; 1st & Merch. N., Rich.	
Burkeville...755 Nottoway O14	Bank of Crewe▲@:1\$'05 68-324			W. H. Shemeld, Mgr.	Theresa Redford, A. Mgr.	(Branch of B ank of Crewe, Crewe, Va.)											Chase N., N. Y.; 1st & Merch. N., Rich.	
Callao.....100 Northumb'd K20	Citizens Bk. of Kinsale, Inc. 68-568 ▲@:3\$'33					(Branch of C itizens Bank of Kin sale, I nc., Ki nsale, Va.)											1st & Merch. N., Rich.	
Cambria.....678 Montgomery O5	Cambria Bank, Inc. Dec'37Stmt 68-326 ▲d@:1\$'08	C. A. Crumpacker, Ch. of Bd. and Pres.	T. G. Moore	P. M. Ledford	M. B. Carty	30 Pf. 10	10	5	187		242	55	4	9	146	28	1st N. Ex., Roanoke.	
Cape Charles...2527 Northampton N22	Northampton County Trust Bank▲d@:1\$'37 Dec'37Stmt 68-199	J. R. Parsons, Ch. of Bd. and Pres.	G. L. Webster W. W. Dixon	C. P. King, Cash. and Sec.	A. S. Mills	60	15		1,095	2	1,172	318	539	56	220	39	Mnfrs. Tr. and N. City, N. Y.; 1st N., Phil.; Md. Tr. and Un. Tr., Balt.	
Capron.....337 Southampton Q18	Bank of Capron, Inc.▲@:1\$'07 Dec'37Stmt 68-327	H. L. Bain	V. S. Pittman	J. E. Fox	H. E. Marks	10	30	4	193		237	97	15	20	99	6	Citiz. N., Emporia; Amer. Bk. & Tr., Suffolk.	
Carson.....200 Dinwiddie O16	Bk. of Southside Virginia Dec'37Stmt 68-464 ▲d@:1\$'11 (Head Office)	B. F. Jarratt J. J. Temple, Ch.	W. D. Prince G. R. Walters R. C. Burrow G. M. Scarborough	H. C. Elmore Thos. E. Fenner, III, A. Cash.	T. E. Fenner, Jr. J. K. Jarratt M. L. Finney L. S. Temple	50 Pf. 47	18	74	1,219		1,408	220	280	156	686	66	Bk. of Com. & Trusts, State-Plan. Bk. & Tr., and 1st & Merch. N., Rich.	

TOWN AND COUNTY. County Seats. Entire State in No. 5 Fed. Res. Dist.	Mem. A. B. A. New State Priv. Mem. State B. Ass'n. Estab. Fed. Res. Depts. Trust B-Bond d-Safe Deposit Savings FDIC	PRESIDENT.	VICE-PRESIDENT.	CASHIER.	ASS'T CASHIER.	LIABILITIES. (In Thousands of Dollars)					RESOURCES.					PRINCIPAL CORRESPONDENTS.	
						Capital	Surplus	Und. Prof. and or Reserves	Deposits	Other Liabilities	Totals	Cash, Ex. & Due from Bks	U.S. Gov. Securities	Other Securities	Loans & Dis-counts		Other Resources
Charlotteville Albemarle K12 15,245	CITIZENS BANK AND TRUST CO. Dec'37Stmt 68-712▲d@T+3'31	T. L. FARRAR.....	R. T. MINOR, Jr.....	W. H. ROBERTSON.....		\$ 50	\$ 25	\$ 22	\$ 608		\$ 705	\$ 128	\$ 43	\$ 81	\$ 440	\$ 13	Chem. Bk. & Tr. Co., N. Y.; Cent. N. Bk., Rich.; Peo. N., Charlottesville.
	NATIONAL BANK AND TRUST CO. AT CHARLOTTEVILLE Dec'37Stmt 68-131▲d@T+1'14 (Head Office)	W. D. HADEN..... HOLLIS RINEHART..... LLEWELLYN MILLER, Asst. to Pres.	C. T. O'NEILL..... J. L. LIVERS..... Ch. P. H. FAULCONER	Z. P. MILLER.....	W. A. GIBSON..... E. C. BROWN..... G. T. O'NEILL, Tr. Of.	300 Pf. 200	122	192	3,757	346	4,917	762	699	260	2,841	355	N. City, N. Y.; State Plan. Bk. & Tr. Co. and 1st & Merch. N., Rich.; Riggs N., Wash., D. C.; Wachovia, Winston-Salem; Mellon N., Pitts.
	PEOPLES NATIONAL BANK 68-127▲d@T+7'75 (Head Office) Dec'37Stmt	G. R. B. MICHIE..... W. W. WADDELL..... W. S. HILDRETH, Exec. V. P.	C. W. WATTS, V. P. and Tr. Of. V. P. J. B. WOOD, Inactive H. R. BOSWELL, Inactive	T. B. BEHREND..... HARRY FRAZIER, JR., V. P.	W. V. JOHNSON..... LYDA B. COSTELLO M. S. BYRD R. A. GENTRY, Aud.	600	475	100	8,211		9,386	1,375	301	1,308	6,197	205	Chase N., N. Y.; 1st N., Balt.; Phil. N., Phil.
	Chase City 1590 Mecklenburg Q13	Peoples Bank & Trust Co. 68-529▲d@T+1'16 Dec'37Stmt	J. T. Goode..... B. R. Roberts, Ch. of Bd.	R. H. Goode..... James Hardy	R. H. Goode..... J. T. Goode, Sec.	A. P. Moss.....	100	30	43	1,020	1,193	370	108	81	607	27	Bk. of Com. & Trusts, Rich.
	Chatham 1143 Pittsylvania Q9	Bank of Chatham▲d@T+1'31 Dec'37Stmt 68-713	J. L. Carter, Ch. of Bd. and Pres.	C. L. Glass.....	W. E. Allen.....	C. D. Harvey, Sec..	50	100	27	737	914	260	203	93	290	68	Mnfrs. Tr., N. Y.; 1st & Merch. N., Rich.; 1st N., Danville.
	Cherrydale (See Arlington)	Planters Bank & Trust Co. 68-244▲d@T+1'78 Dec'37Stmt	J. H. Whitehead, Ch. of Bd., Pres. and Tr. Of.	O. S. B. Yeatts, Inactive	R. A. Duncan, Act. V. P. and Sec.	C. R. Turner..... B. A. Shelhorse, A. Tr. Of.	78	72	1	883	1,040	217	125	219	437	42	Chase N., N. Y.; 1st & Merch. N., Rich.; Un. Tr. Co. of Md., Balt.
	Chester 1200 Chesterfield N17	Chesterfield County Bank Dec'37Stmt 68-331▲d@T+1'06	M. A. Cogbill.....	C. K. Bowles.....	W. C. Trueheart.....	J. I. Ellison.....	5 Pf. 20	3	7	282	317	45	25		229	18	Sou. Bk. & Tr. Co., Rich.
	Chilhowie 712 Smyth E9	National Bank of Chilhowie Dec'37Stmt 68-332▲d@T+1'07	W. H. Copenhagen.....	J. E. McSpadden.....	S. A. Cole.....	C. W. Beattie.....	25	25	7	306	365	51	61	40	204	9	1st N. Ex., Roanoke.
	Chincoteague (Chincoteague 2130 Island P. O.) Acco'c K25	Bank of Chincoteague, Inc. Dec'37Stmt 68-333▲d@T+1'33 (Head Office)	W. M. Burwell.....	J. E. Johnson.....	C. F. Matthews, Exec. V. P. and Cash.	V. P. Jester.....	40 Pf. 33	10	12	330	427	85	79	40	206	17	1st N., Balt.; Phil. N., Phil.
	Christiansburg Mont'g'y O5 1970	BANK OF CHRISTIANBURG 68-221▲d@T+1'88 Jan'38Stmt	V. M. SOWDER.....	H. J. PHLEGAR.....	B. M. HAGAN, Cash. and Tr. Of.	C. R. CHEATHAM, A. C. and A. Tr. Of. J. G. MANNONI J. CREEDE TAYLOR Christiansburg business.	115	100	71	1,277	1,563	209	498	163	625	68	Cent. Han. Bk. and Tr. Co., N. Y.; State Plan. Bk. & Tr., Rich.; 1st N., Balt.
	Churchville 325 Augusta J10	Augusta County Bk., Inc. Dec'37Stmt 68-468▲d@T+1'12	W. H. COLHOUN.....	C. R. COLHOUN..... G. S. GRAYBEAL	PAUL FOSTER, Cash. and Tr. Of.	J. W. BRIGHTWELL... E. L. VEST	100	52	12	605	773	123	182	28	399	41	1st N. Ex., Roanoke.
	Clarksville 781 Mecklenburg R12	Citizens Bank & Trust Co. 68-644▲d@T+1'22 Dec'37Stmt	B. W. Jones..... R. O. Baylor, Ch.	R. O. Baylor..... R. A. Skelton	E. V. Stoutamyer, Cash. and Sec.	Gladys Stoutamyer	10	8	8	97	124	44	2	11	58	9	Staunton N. Bk. & Tr. Co., Staunton.
			F. A. Burton.....	Wm. A. Trotter, Jr., Exec.	L. G. Pittard.....		50 Pf. 50	17	15	590	727	102	133	196	256	40	Mnfrs. Tr. Co., N. Y.; Cent. N., Rich.; Un. Tr. Co. of Md., Balt.

Number under Name of Bank is the Transit Number given to each bank in U. S. exclusively by The Rand-McNally Bankers' Directory, under the authority of The American Bankers Ass'n.

VIRGINIA—Continued

Non-Bank Towns with Nearest Banking Point (Indexed Access.), Lawyers, Laws (Indexed) in back of this volume. For Interest Rates, Holidays, etc., see Laws.

TOWN AND COUNTY. County Seats. Entire State in No. 5 Fed. Res. Dist.	•Mem. A. B. A. *New §State †Priv. ‡Mem. State B. Ass'n. [Estab. ◆Fed. Res. Depts.: T-Trust B-Bond d-Safe Deposit © Savings ▲FDIC	PRESIDENT.	VICE-PRESIDENT.	CASHIER.	ASS'T CASHIER.	LIABILITIES. (In Thousands of Dollars)					RESOURCES.					PRINCIPAL CORRESPONDENTS.	
						Capital	Surplus	Und. Prof. and or Reserves	Deposits	Other Liabilities	Totals	Cash, Ex. & Due from Bks	U.S. Gov. Securities	Other Securities	Loans & Discounts		Other Resources
Cleveland 500 Russell D7	Bank of Russell County Dec'37Stmt 68-616 ▲d©*†§20	W. H. Ferguson	W. E. Fraley J. E. Duff	J. F. Anderson		\$ 25 Pf. 13		\$ 2	\$ 122		\$ 162	\$ 19	\$ 46	\$ 14	\$ 74	\$ 9	1st N. Ex., Roanoke.
Clifton Forge 6839 Alleghany L7	First National Bank 68-142 ▲d©†*01 Dec'37Stmt MOUNTAIN NATIONAL BANK Dec'37Stmt 68-143 ▲d©†*34	J. C. Carpenter, Jr.	E. A. Snead J. M. Emmett R. O. Artz	R. E. Sanders	C. M. Brown. A. C. and Tr. Off.	198 \$ 30		33	1,935		2,196	397	301	322	1,100	76	Cent. Han. Bk. & Tr., N. Y.; 1st & Merch. N., Rich.
" " " " " " " "	" " " " " " " "	W. T. Wade, Jr.	R. B. Jarratt	R. B. Jarratt	W. E. Chambers. A. C. and Tr. Off.	55 Pf. 45 35 Pf. 25		20	13 775	\$ 2	910	219	112	110	420	49	Chase N., N. Y.
Clintonwood 729 Dickenson C6	Cumberland Bank & Trust Co. 68-715. ▲d©†*32 Dec'37Stmt (Head Office)	C. G. Jackson	R. S. Sutherland	R. L. Sutherland				10	1,347	50	1,512	509	198	64	649	92	Dominion N., Bristol; Ham. N., Johnson City, Tenn.
Coeburn 785 Wise D6	Farmers Exchange Bank Dec'37Stmt 68-486 ▲*†§13	J. H. Melvin W. W. Lay, Ch. of Bd.	P. L. Kilgore Chas. Barrowman	John McKilgore		*25 (*Incl udes \$	8	5	221	2	261	100	37	28	96		5th 3d Un. Tr., Cin.; 1st & Peo. N., Gates City.
Colonial Beach Westm'd I 19 928	Bank of Westmoreland, Inc. Dec'37Stmt 68-340 ▲†©*†§07 (Head Office)	George Mason	M. W. Minor H. W. Coates	H. W. B. Williams	Charles E. Thomas Wm. D. Williams	*75 (*Incl udes c	13	15	884		987	162	23	49	698	55	Balt. N., Balt.; 1st & Merch. N., Rich.
Covington 6538 Alleghany L6	CITIZENS NATIONAL BANK 68-161 ▲d©†*1900 Dec'37Stmt	GEORGE L. MILLER M. M. COLLINS, Ch. of Bd.	SCOTT NESBIT	C. W. ALLISON	JOHN L. HARRINGTON. A. C. and Tr. Off. GARLAND E. ROSE. A. Tr. Off.	125	125	56	2,162		2,468	372	446	508	1,030	112	Irving Tr., N. Y.; 1st & Merch. N., Rich.
" " " " " " " "	COVINGTON NATIONAL BANK Dec'37Stmt 68-160 ▲d©†*91	G. B. NETTLETON. D. E. MOUNTCASTLE	H. H. NETTLETON D. E. MOUNTCASTLE	P. C. DRISCOLL. Cash. and Tr. Off.	CHAS. E. HILL. A. C. and A. Tr. Off.	100	39	15	999		1,153	246	108	108	618	73	Chase N., N. Y.; 1st & Merch. N., Rich.
Crabbottom 115 Highland I 8	Crabbottom Valley Bank, Inc. Dec'37Stmt 68-509 ▲†§15	H. L. Simmons	Geo. E. Swecker	I. W. Nicholas	E. N. Wimer	35 Pf. 15	20	9	422		501	139	175	25	161	1	Staunton N. Bk. & Tr., Staunton; 1st & Merch. N., Rich.
Craigsville 200 Augusta J9	The Bank of Craigsville, Inc. Dec'37Stmt 68-521 ▲†§16	W. S. Johnson Chas. E. Black, Ch. of Bd.	Chas. E. Black	R. A. Glover		25	5	7	149	1	187	41	26	19	93	8	N. Valley, Staunton; 1st & Merch. N., Rich.
Crewe 2152 Nottoway O14	BANK OF CREWE Dec'37Stmt 68-204 ▲d©*†§88 (Head Office)	W. M. GRAVATT, Ch. of Bd. and Pres. This bank endeavours to give Prompt, faithful and intelligent service. Send your attention to A. H. KLOCKE	R. S. BEVILLE FARRAR VERSER	F. W. SHEFFIELD VERONICA M. FOWLKES, A. C. mpt, faithful and ved. Send your intelligent Crewe collections to us.	A. R. ELLETT A. W. FARLEY D. W. LA NEAVE W. A. JOHNSON E. C. KLOCKE	50 Pf. 74	36	46	1,377	3	1,586	300	565	97	559	65	Chase N., N. Y.; State-Planters Bk. & Tr. and 1st & Merch. N., Rich.
" " " " " " " "	NATIONAL BANK OF CREWE Dec'37Stmt 68-205 ▲d©*†34	A. H. KLOCKE	G. W. RICHARDSON	C. M. JONES	W. A. JOHNSON E. C. KLOCKE	50	10	5	241		306	83	37	23	151	12	1st & Merch. N., Rich.
Crockett 150 Wythe P2	Bank of Crockett, Inc. ▲†§09 Dec'37Stmt 68-342	A. J. Clark, Ch. of Bd. and Pres.	M. D. Copenhagen	A. B. Hounshell	G. W. Blackard	10	29	10	207	2	258	111	10	6	127	4	1st N. Ex., Roanoke.
Crozet 300 Albemarle J12	Peoples National Bank 68-711 ▲d©†33	J. H. FLETCHER, Ch. of Bd. and Pres.	J. W. YOWELL O. R. THORNHILL	G. H. MILLER, JR.	WM. D. CANNON	100	25	23	982		1,130	193		267	603	67	Cent. Han. Bk. & Tr. and Mnfrs. Tr., N. Y.; 1st N., Balt.; 1st & Merch. N., Rich.
Culpeper 2379 Culpeper H14	CULPEPER NATIONAL BANK Dec'37Stmt 68-206 ▲d©†1900	E. O. WILLIS ARA W. SMITH, Exec. V. P.	J. G. WILLIAMS J. C. CRIGLER, JR.	F. H. WHITE	B. B. CLEVELAND	100	90	17	1,696		1,903	379	515	216	721	72	Chase N., N. Y.; Phil. N., Phil.; 1st N., Balt.; Riggs N., Wash., D. C.; 1st & Merch. N., Rich.
" " " " " " " "	SECOND NATIONAL BANK 68-207 ▲d©†1900	E. O. WILLIS ARA W. SMITH, Exec. V. P.	J. G. WILLIAMS J. C. CRIGLER, JR.	F. H. WHITE	B. B. CLEVELAND	100	90	17	1,696		1,903	379	515	216	721	72	Chase N., N. Y.; Phil. N., Phil.; 1st N., Balt.; Riggs N., Wash., D. C.; 1st & Merch. N., Rich.
Damascus 1610 Washington E8	Bank of Damascus, Inc. Dec'37Stmt 68-345 ▲d©*†§05 (Head Office)	C. M. Clendenen J. A. Blakemore, Ch.	J. A. Blakemore	J. H. Meade, Cash. and Sec.	C. W. Arnold	25 Pf. 25	25	2	549	39	665	204	44	61	286	70	Chase N., N. Y.; Lynchburg N. Bk. & Tr., Lynchburg; 1st N. Ex., Roanoke.

TOWN AND COUNTY. County Seats. Entire State in No. 5 Fed. Res. Dist.	Mem. A. B. A. New State Priv. Mem. State B. Ass'n. [Estab. Fed. Res. Depts.: Trust B-Bond d-Safe Deposit @ Savings ▲ FDIC	PRESIDENT.	VICE-PRESIDENT.	CASHIER.	ASS'T CASHIER.	LIABILITIES. (In Thousands of Dollars)					RESOURCES.					PRINCIPAL CORRESPONDENTS.		
						Capital	Surplus	Und. Prof. and or Reserves	Deposits	Other Liabilities	Totals	Cash, Ex. & Due from Bks	U. S. Gov. Securities	Other Securities	Loans & Discounts		Other Resources	
Danville22,247 Pittsylvania R9	*AMERICAN NATIONAL BANK & TRUST CO. 68-102 ▲d@T*09 Dec'37Stmt	W. R. FITZGERALD	W. R. HARRISON	W. R. HARRISON	WM. H. CARTER, A. C. and Tr. Officer SALLIE H. WATSON	\$ 300	\$ 175	\$ 84	\$ 3,804	-----	\$ 4,363	\$ 1,048	\$ 127	\$ 229	\$ 2,868	\$ 91	Chase N., N. Y.; 1st N., Balt.; State-Plan. Bk. & Tr. Co., Rich.; Corn Ex. N. Bk. and Tr. Co., Phil.	
"	Danville Loan & Savings Corporation (Industrial Loan Assn.) 68-105 Dec'37Stmt	L. N. Dibrell	H. G. Bennett, Exec.	Helen O. McCubbins, Sec.	W. E. Bowlin, Tr. R. L. Steinbridge, Jr., A. Tr.	200	100	132	1,391	-----	1,823	72	-----	-----	1,712	39	Gty. Tr. Co., N. Y.; Am. N. Bk. & Tr. Co. and 1st N., Danville.	
"	Danville Savings Bk. & Tr. Co. 68-104 ▲d@T*19 Dec'37Stmt	I. W. Taylor	D. P. Garvin P. H. Goswell J. Luck, Jr.	M. C. Martin, Cash. and Tr. Off.	J. G. Hughes	25 Pf. 10	27	11	165	\$ 2	240	24	1	59	116	40	Mnfrs. Tr. Co., N. Y.; Cont. Bk. & Tr. Co., Rich.	
"	*FIRST NATIONAL BANK 68-98 ▲d@T*72 Dec'37Stmt	B. V. BOOTH	JAMES BUSTARD, V. P. and Tr. Officer	J. NELSON BENTON	B. F. BARR B. V. BOOTH, Jr. L. C. HORNE, A. Tr. Off.	300	600	305	7,750	-----	8,955	2,652	1,759	753	3,631	160	N. City and Bkrs. Tr. Co., N. Y.; 1st & Merch. N., Rich.; 1st N., Balt.	
"OUR COLLECTION DEPARTMENT IS UNDER PERSONAL SUPERVISION OF AN OFFICER." Quick and effective service guaranteed. RATES: 1/10 of 1% to \$10,000.00 1/20 of 1% above \$10,000.00. Member Federal Deposit Insurance Corporation																		
"	Industrial Bank of Danville Dec'37Stmt ▲@S*27 (Head Office)	S. J. Owens	L. Herman	W. H. Pierce	Geo. S. Hughes	100	100	117	687 (Cert. of Inde b.)	-----	1,004	100	-----	-----	891	13	1st N. and Am. N. Bk. & Tr., Danville; 1st N., Martinsville.	
"	Virginia Industrial Loan Corp. (Industrial Loan Assn.) Dec'37Stmt	C. W. Pritchett R. R. Murray, Exec. V. P.	R. J. Mustain E. H. Marshall	Frank R. Cox, Sec. and Tr.	W. Ira Braker, A. Sec. and A. Tr.	75	10	13	173	-----	271	13	-----	-----	255	3	1st N. and Am. N. Bk. & Tr., Danville.	
"	Danville Clearing House (Members indicated by a *) Dec'37Stmt	B. V. Booth	-----	W. R. Harrison, Sec.	-----	(See page 65-66-67 f Deposits by Cities, or Num ber of States, etc.)	2	3	140	-----	167	75	22	-----	64	6	1st N., Lynchburg.	
Dillwyn442 Buckingham M13	Buckingham County Bank Dec'37Stmt 68-307 ▲@S*06	A. J. Terrell	Perkins Glover Bd.	Arthur Pantan, Cash. and Sec.	Mary E. Jamerson	10 Pf. 5	17	12	366	3	433	93	90	68	162	20	1st & Merch. N., Rich.; Petersburg Sav. & Am. Tr., Petersburg.	
Dinwiddie200 Dinwiddie O16	Farmers Bank Dec'37Stmt 68-325	A. G. Butterworth	T. M. Netherland K. Butterworth M. G. Goode J. S. Allen	-----	-----	(Branch of Tri-County Bank, Inc., Hanover, Va.)	-----	-----	-----	-----	-----	-----	-----	-----	-----	-----	-----	Bank of Com. & Trusts Rich.
Doswell250 Hanover K17	Tri-County Bank, Inc. 68-608 ▲@S*32	S. A. Oliver	-----	-----	F. G. Brice	10 Pf. 13	4	4	90	5	126	41	4	3	61	17	Cent. N., Rich.; Cittiz. N., Emporia; N. Bk. Com., Norfolk.	
Drewryville250 South'pton Q17	Bank of Drewryville Dec'37Stmt 68-542	J. A. Grizzard, Ch. of Bd. and Pres.	F. E. Pope	Jesse Lee	J. A. Grizzard	40	40	6	263	2	351	72	17	54	183	25	1st N. Ex., Roanoke; Lynchburg N. Bk. & Tr., Lynchburg.	
Dublin443 Pulaski O4	Bank of Dublin, Inc. Dec'37Stmt 68-349 ▲d@S*1900	A. C. Spotts	J. H. Kent	O. D. Glendy	Winifred Cecil	3 Pf. 32	5	24	396	-----	460	87	130	141	94	8	Mnfrs. Tr. Co., N. Y.; 1st N., Lynchburg.	
Eagle Rock526 Botetourt M7	Eagle Rock Bk., Inc. Dec'37Stmt 68-350 ▲d@S*05	M. R. Morgan J. D. Myers, Ch. of Bd.	J. D. Myers	G. G. Burgess, Cash. and Sec.	-----	128	32	91	1,703	-----	1,954	467	282	198	900	107	Chase N., N. Y.; 1st & Merch. N., Rich.; 1st N. Ex., Roanoke; Fifth Third Un. Tr. Co., Cin.	
East Radford7000 Montg'm'y O4	THE FIRST & MERCH. NATIONAL BANK OF RADFORD Dec'37Stmt 68-151 ▲d@T*03	J. P. McGONNELL	FRANCIS BELL WM. INGLES, Active V. P. and Tr. Off.	A. C. HANKLA	THOS. M. JONES, A. C. and A. Tr. Off. R. D. DUNCAN	15 CENTS sent to us with each credit report 25 CENTS for a progressive growing Bank. Try us for prompt service. We warrant your Items.	17 Pf. 20	23	6	367	2	435	167	15	1	232	20	N. City Bk., N. Y.; N. Bk. Com., Norfolk 1st N., Balt.
Eastville351 Northampton N23	Eastville Bank Dec'37Stmt 68-351	G. T. Tyson	H. P. James, Jr.	Winton Whitehead	-----	25	13	11	259	-----	308	44	61	10	169	24	Cent. Han. Bk. & Tr. N. Y.; Md. Tr. Co. Balt.; 1st & Merch. N., Rich.	
Edinburg498 Shenandoah G12	The Farmers Bank of Edinburg, Inc. Dec'37Stmt 68-352	F. C. Downey	Hugh Saum	H. H. Newman F. C. Dinges, Sec.	-----	-----	-----	-----	-----	-----	-----	-----	-----	-----	-----	-----	-----	-----

Number under Name of Bank is the Transit Number given to each bank in U. S. exclusively by The Rand-McNally Bankers' Directory, under the authority of The American Bankers Ass'n.

VIRGINIA—Continued

Non-Bank Towns with Nearest Banking Point (Indexed Access.), Lawyers, Laws (Indexed) in back of this volume. For Interest Rates, Holidays, etc., see Laws.

TOWN AND COUNTY. County Seats. Entire State in No. 5 Fed. Res. Dist.	Mem. A. B. A. New State Priv. Mem. State B. Ass'n. (Etab. Fed. Res. Depts. Trust B-Bond d-Safe Deposit Savings ADIC	PRESIDENT.	VICE-PRESIDENT.	CASHIER.	ASS'T CASHIER.	LIABILITIES. (In Thousands of Dollars)					RESOURCES.					PRINCIPAL CORRESPONDENTS.	
						Capital	Surplus	Und. Prof. and or Reserves	Deposits	Other Liabilities	Totals	Cash & Due from Bks	U.S. Gov. Securities	Other Securities	Loans & Discounts		Other Resources
Elk Creek 100 Grayson E11	Farmers Bank Dec'37Stmt 68-508 ▲@:15	T. M. Calhoun	J. W. McLean	F. M. McLean	G. C. Rhudy	\$ 10	\$ 17	\$ 1	\$ 136	\$ 2	\$ 166	\$ 16	\$ 6	\$ 8	\$ 134	\$ 2	1st N. Ex., Roanoke.
Elkton 965 Rockingham I 12	The Bank of Elkton, Inc. Dec'37Stmt 68-353 ▲d@:15	W. E. Kite	C. D. Dyché	W. H. McVeigh	J. S. Hedrick	25	40	16	402		483		88	78	211	18	Cent. Han. Bk. & Tr., N. Y.; Rockingham N., Harrisonburg; 1st & Merch. N., Rich.
Emporia 2144 Greensville Q16	CITIZENS NATIONAL BANK Dec'37Stmt 68-194 ▲d@:15	H. W. HALL	R. J. GREEN A. J. DAUGHTREY	W. T. HARDING, Cash. and Tr. Off.	B. W. WYCHE, Jr. W. R. SQUIRE A. C. and A. Tr. at a moderate cost.	180	180	48	1,890	1	2,299	719	517	92	913	58	Chase N. and N. City, N. Y.; 1st & Merch. N. and State Planters Bk. & Tr., Rich.
" " "	FIRST NATIONAL BANK Dec'37Stmt 68-196 ▲d@:15	E. E. Eanes	R. G. Dyson	Le Roy Anderson, Cash. and Tr. Off.	L. H. McDearmon, A. C. and A. Tr. Off.	100	53	33	896		1,082	264	94	91	594	39	Cent. Han. Bk. & Tr. Co., N. Y.; N. Bk. Com., Norfolk; Mellon N., Pitt.
Ewing 350 Lee E2	Peoples Bank Dec'37Stmt 68-580 ▲:15	T. B. Fugate, Ch. of Bd. and Pres.	S. A. Yearly	H. T. Ritchie, Cash. and Sec.	Mrs. Jessie B. Dean	5	8	5	338		376	155	57	26	134	4	5th 3d Un. Tr., Cin.; Dominion N., Bristol, Va.; Hamilton N., Knoxville.
Exmore 417 Northampton M23	Peoples Trust Bank Dec'37Stmt 68-355 ▲d@:15	E. D. Broun	E. L. Robins W. G. Emmett	Maurice Nottingham	Mae Gladstone	25	25	8	533		616	267	12	96	211	30	Corn Ex. N. Bk. & Tr., Phil.; N. Bk. Com., Norfolk.
Fairfax 640 Fairfax G17	National Bk. of Fairfax Dec'37Stmt 68-356 ▲:15	F. M. Brooks	F. W. Huddleson	Edgar Littleton	N. H. Sprigg	75	57	10	1,068		1,210	185		598	343	84	Chase N., N. Y.; Md. Tr., Balt.; Riggs N., Wash., D. C.
Fairfield 150 Rockbridge K9	Bank of Rockbridge 68-565 ▲@:19			Paul O. Lindsay, Mgr.							(Branch of Bank of Rockbridge, Raphine, Va.)						Peo. N., Lexington.
Falls Church 2019 Fairfax F18	Falls Church Bank Dec'37Stmt 68-357 (Head Office)	G. B. Fadeley	H. E. Brown Mattie Gundry	G. A. Bready	G. E. Walker	75	42	8	621		746	121		101	484	40	Chase N., N. Y.; 1st & Merch. N., Rich.; Riggs N., Wash., D. C.
Farmville 3133 Prince Edw. N13	FIRST NATIONAL BANK Dec'37Stmt 68-178 ▲d@:15	J. E. Garland	G. E. West	G. E. West	E. W. Sanford, Jr.	100	95	23	1,180		1,398	364	A. H. Barb	134	633	41	Chase N., N. Y.; 1st N., Balt.; State-Plan. Bk. & Tr., Rich.
" " "	Peoples National Bank Dec'37Stmt 68-179 ▲d@:15	G. M. Robeson	J. L. Bugg	J. L. Bugg	I. C. Glenn J. M. Watkins	75	37	15	927		1,054	153	165	240	440	56	Chase N., N. Y.; State-Plan. Bk. & Tr., Rich.
" " "	PLANTERS BANK & TRUST CO. Dec'37Stmt 68-177 ▲d@:15	E. S. Shields	H. C. Crute	C. W. Hart	J. C. Bondurant T. J. Falcher	50	80	22	1,145		1,297	272	517	122	352	34	Cent. Han. Bk. & Tr. Co., N. Y.; 1st & Merch. N., Rich.
Ferrum 521 Franklin P6	First National Bank Dec'37Stmt 68-526 ▲d@:15	R. A. Barnhart	J. D. Burnett	O. L. Ross	B. P. Corn R. W. Corn	25	6	10	238		279	41	74	1	157	6	
Fieldale 1300 Henry Q7	Bank of Fieldale Dec'37Stmt 68-640 ▲d@:15	J. F. Wilson	Geo. C. Rangeley	S. S. Flythe		15	3	32	294	3	362	60	10	12	272	8	Gty. Tr. Co., N. Y.; 1st N., Martinsville.
Fincastle 517 Botetourt M7	Bank of Fincastle Dec'37Stmt 68-358 ▲d@:15	Turner McDowell	E. E. Mayhew	C. H. Givens	F. H. Booze, Jr.	18	10	11	249	3	303	56	49	16	167	15	1st N. Ex., Roanoke; Bk. Com. & Tr., Rich.
Flint Hill 250 Rappahan'k G14	First National Bank Dec'37Stmt 68-597 ▲@:20	W. G. Dearing	W. L. Turner	J. S. Browning	W. R. Sutphin	25	2		116		143	41	21	8	66	7	1st & Merch. N., Rich.; Marshall N. Bk. & Tr., Marshall.
Floyd 450 Floyd P5	Floyd County Bank Dec'37Stmt 68-284 ▲:15	S. G. Profit B. S. Pedigo, Ch.	J. H. Sumpter	J. A. Sowers, Cash. and Sec.	E. S. Salmons Lelia S. Wade	85	25	16	694	17	837	161	69	57	520	39	1st N. Ex. and Mountain Tr. Co., Roanoke.
" " "	Peoples Bank of Floyd County Dec'37Stmt 68-283 ▲d@:15	J. H. Conduff	W. C. King	Katherine P. Morgan	J. B. Morgan	50	10	11	541	13	625	86	218	38	265	18	1st N. Ex., Roanoke.
Fork Union 200 Fluvanna L13	Fluvanna County Bank, Inc. Dec'37Stmt 68-359 ▲@:15	B. A. Burgess	E. B. Weaver	Bernice B. Thomas	Iva L. White												
Fox Hill 750 (Hampton P. O.) Elizabeth City O21	Bank of Fox Hill Dec'37Stmt 68-584 ▲@:15	L. M. von Schilling	H. F. Lewis	F. L. Riggins		10	5	4	100		119	33	28	13	41	4	1st & Merch. N., Rich.
Franklin 2930 Southampton Q19	Merchants & Farmers Bank Dec'37Stmt 68-193 ▲d@:15	C. W. Darden, Jr. C. W. Darden, Sr., Ch.	G. Carl Steinhardt	J. F. Matthews		13	5	3	82	3	118	14	6	10	81	7	Merch. N., Hampton.
" " "	VAUGHAN & CO., BANKERS Dec'37Stmt 68-192 ▲d@:15	C. C. VAUGHAN, 3rd, Ch. of Bd. and Pres.	W. T. PACE P. R. CAMP	C. C. VAUGHAN, 3rd	R. B. TURNER, A. C. and Sec. A. J. ELEY	100	20	61	1,675		1,856	895	89	123	710	39	Cent. Han. Bk. & Tr., N. Y.; N. Bk. Com., Norfolk; State-Plan., Rich. Mfrs. Tr., N. Y.; N. Bk. Com., Norfolk; 1st & Merch. N., Rich.

This Bank endeavors to give prompt, faithful and intelligent attention to all Business Received.
SEND YOUR FRANKLIN COLLECTIONS TO US.

Number under Name of Bank is the Transit Number given to each bank in U. S. exclusively by The Rand-McNally Bankers' Directory, under the authority of The American Bankers Ass'n.

VIRGINIA—Continued

Non-Bank Towns with Nearest Banking Point (Indexed Access.), Lawyers, Laws (Indexed) in back of this volume. For Interest Rates, Holidays, etc., see Laws.

TOWN AND COUNTY. County Seats. Entire State in No. 5 Fed. Res. Dist.	Mem. A. B. A. New State Priv. Mem. State B. Ass'n. [Estab. Fed. Res. Depts: T-Trust B-Bond d-Safe Deposit © Savings ▲FDIC	PRESIDENT.	VICE-PRESIDENT.	CASHIER.	ASS'T CASHIER.	LIABILITIES. (In Thousands of Dollars)					RESOURCES.					PRINCIPAL CORRESPONDENTS.		
						Capital	Surplus	Und. Prof. and or Reserves	Deposits	Other Liabilities	Totals	Cash, Ex. & Due from Bks	U.S. Gov. Securities	Other Securities	Loans & Discounts		Other Resources	
Fredericksburg Spotsyva. 117 6819	Commercial State Bank Dec'37Stmt 68-135 ▲d@*11	G. W. Shepherd E. M. Young, Ch.	G. B. Wallace	W. Mayo Smith	J. L. Savage	\$ 50 Pf. 45	\$ 65	\$ 72	\$ 1,580	-----	\$ 1,812	\$ 357	\$ 442	\$ 449	\$ 480	\$ 84	Chase N., N. Y.; 1st & Merch. N., Rich.; 1st N. Balt.	
"	Farmers & Merch. State Bank Dec'37Stmt 68-134 ▲d@*106	W. S. Chesley	J. F. Gouldman, Jr.	J. F. Gouldman, Jr.	D. G. Gouldman G. C. Gouldman	50 (149 25) Pf. 25	151 1st Pf. 70	147	3,607	\$ 7	4,136	796	221	1,311	1,771	37	Cent. Han. Bk. & Tr., N. Y.; Cent. N., Rich.; 1st N., Balt.	
"	National Bank of Fredericksburg Dec'37Stmt 68-133 ▲d@*165	H. D. Scott, Ch. of Bd. and Pres.	S. G. Wallace	M. P. Embrey	R. L. Hallberg	50	70	65	2,212	-----	2,397	540	809	341	660	47	Bkrs. Tr., N. Y.; 1st N., Balt.; 1st & Merch. N., Rich.	
"	Planters National Bank in Fredericksburg ▲d@*132 Dec'37Stmt 68-136	Wm. K. Goolrick, Pres. and Tr. Off. F. H. Reichel, Ch.	J. W. Massey J. C. Ohichester	Paul Karsten, Jr. Cash. and A. Tr. Off.	Carl T. Hill	100	51	45	1,363	-----	1,559	334	191	778	208	48	Bk. of Manhattan Co., N. Y.; Riggs N., Wash., D. C.; Cent. N., Rich.	
Fries Grayson Q2	First National Bank Dec'37Stmt 68-360 ▲d@*202	T. C. Vaughan	J. C. Dickenson John Thorp	F. L. Elkins	J. C. Boyer	50	25	13	600	-----	688	96	86	30	476	-----	1st N. Ex., Roanoke; Wachovia Bk. & Tr., Winston-Salem.	
Front Royal Warren F14	BANK OF WARREN Dec'37Stmt 68-241 ▲d@*172	W. W. SONNER, Ch. of Bd. and Pres.	G. C. RAMSEY	M. B. TURNER, Cash. and Sec.	W. E. COLLINS S. C. PAYNE	50 Pf. 30	20	56	731	1	888	158	68	219	392	51	Chase N., N. Y.; Un. Tr. Co. of Md., Balt.; State-Plan. Bk. & Tr. Co., Rich.	
"	Citizens National Bank Dec'37Stmt 68-242 ▲d@*29	O. R. Bowen J. G. Tapp, Ch. of Bd.	R. W. Burtfield T. S. Duncan B. S. Atwood	E. K. Davis		12 Pf. 38	5	9	705	1	770	117	59	114	397	83	Cent. Han. Bk. & Tr. Co., N. Y.; Un. Tr. Co., Balt.	
Galax Carroll Q3	First National Bank ▲d@*07 Jun'37Stmt 68-260 (Bank in Grayson Co.) Dec'37Stmt 68-570 ▲d@*134	S. F. Landreth	G. C. Felts Jas. H. Witherow	F. J. Roberts	Bernard Webb Julia Blair	50 Pf. 13	50	24	1,573	-----	1,710	354	215	45	1,016	80	1st N. Ex., Roanoke.	
"	Merchants & Farmers Bank Dec'37Stmt 68-570 ▲d@*134	Fred Adams	Collin Webb, Exec.	I. Lee Gray		30	5	2	199	-----	236	30	7	-----	195	4	1st N. Ex., Roanoke.	
Gate City Scott E5	First & Peoples Nat'l Bank Dec'37Stmt 68-269 ▲d@*132	R. G. Craft J. M. Dougherty, Sr., Ch.	W. H. Bowling J. M. Dougherty, Sr.	J. W. Carter, Cash. and Sec.	Julian Copenhaver C. T. Meade	75 Pf. 25	20	14	1,104	-----	1,328	493	189	224	387	35	Chase N., N. Y.; Dominion N., Bristol; 1st N. Ex., Roanoke.	
Glade Spring Wash'ton E9	Bank of Glade Spring ▲d@*195 Dec'37Stmt 68-361	T. B. Porterfield Jas. D. Tate, Ch. of Bd.	J. R. Robinson F. C. Buck	J. F. McCreedy, Cash., Sec. and Tr. Off.	P. W. Cowherd, A. C. and A. Tr. Off.	50	50	13	436	-----	549	132	82	29	279	27	Chase N., N. Y.; 1st N. Ex., Roanoke; State-Plan. Bk. & Tr., Rich.	
Glasgow Rockbridge M9	Bank of Glasgow, Inc. Dec'37Stmt 68-487 ▲d@*113	C. H. Locher, Ch. of Bd. and Pres.	J. G. Watts	H. L. Echols	J. M. Smylie, A. C. and Sec.	10 Pf. 5	2	4	131	3	155	29	21	20	69	16	1st N., and Rockbridge N., Lexington.	
Gloucester Gloucester M20	Bank of Gloucester Dec'37Stmt 68-362 ▲d@*106	J. M. Lewis J. H. Waddell, A. V. P.	J. T. Du Val, V. P. and Tr. Off. J. R. Newcomb	H. C. Shackelford	Eliza A. Lee Eliza Cary	75	43	(With Surp)	1,135	-----	1,253	141	-----	243	824	45	State-Plan. Bk. & Tr. and 1st & Merch. N., Rich.; Md. Tr., Balt.	
Goochland Goochland L15	Bank of Goochland Dec'37Stmt 68-659 ▲d@*123	L. K. Leake	G. D. Vaughan	H. H. Ferrell		13 Pf. 12	3	5	194	2	229	55	48	60	59	7	1st & Merch. N., Cent. N., and Bk. of Com. & Trusts, Rich.	
Gordonsville Orange J14	National Bank of Gordonsville 68-473 ▲d@*112 Dec'37Stmt	L. W. Graves	C. W. Grim, Exec. O. R. Omohundro	O. B. Omohundro		25	14	7	277	-----	323	52	33	30	196	12	N. Bk. & Tr., Charlottesville; 1st & Merch. N., Rich.	
Gore Frederick E13	Western Frederick Bank Dec'37Stmt 68-553 ▲d@*119	M. C. Garvin	B. A. Giffin	John W. Ward		14 Pf. 12	3	7	115	16	167	18	27	-----	103	19	Com'l & Sav., Winchester; Md. Tr., Balt.	
Gretna Pittsylvania P9	Peoples Bank Dec'37Stmt 68-285	O. L. Ramsey Ch. of Bd. and Pres.	R. C. Vaden J. W. Deboe	V. A. Motley, Cash. and Sec.	Lena Fitzgerald	25 Pf. 25	10	19	425	-----	504	172	110	70	135	17	Gty. Tr., N. Y.; Bk. of Com. & Tr., Rich.; 1st N., Lynchburg	
Grottoes Rockingham I11	Augusta-Rockingham Bank 68-366 ▲d@*108				P. R. Cosby, In charge	(Branch of Augusta-Rockingham Bank, Weyer's Cave, Va.)												Md. Tr. Co., Balt.; N. Valley, Staunton.
Grundy Buchanan B7	Cumberland Bank & Tr. Co. 68-329 ▲d@*135				R. L. Sutherland, Mgr.	(Branch of Cumberland Bank & Tr. Co., Clintwood, Va.)												
Hague Westmoreland J20	The Farmers Bank of Hague, Inc. 68-599 ▲d@*120 Dec'37Stmt	W. N. Chinn	Blake T. Newton	Robert M. Morris, Jr.	Staige L. Griffith	15 Pf. 10	4	2	87	1	119	18	5	11	81	4	Far. & Merch. State, Fredericksburg.	
Halifax Halifax Q11	Bank of Halifax ▲d@*186 Dec'37Stmt 68-271	B. W. Leigh	E. S. Lacy F. C. Chaffin, V. P. and Tr. Off.	W. W. Shapard	L. L. Powell, A. C. and A. Tr. Off.	50	33	25	1,205	-----	1,313	354	476	193	281	9	State-Plan. Bk. & Tr., Rich.	

VIRGINIA—Continued

Non-Bank Towns with Nearest Banking Point (Indexed Access.), Lawyers, Laws (Indexed) in back of this volume. For Interest Rates, Holidays, etc., see Laws.

TOWN AND COUNTY. County Seats. Entire State in No. 5 Fed. Res. Dist.	Mem. A. B. A. New State Priv. 1 Mem. State B. Ass'n. [Etab. d-Safe Deposit Savings FDIC	PRESIDENT.	VICE-PRESIDENT.	CASHIER.	Ass't CASHIER.	LIABILITIES. (In Thousands of Dollars)					RESOURCES.					PRINCIPAL CORRESPONDENTS.		
						Capital	Surplus	Und. Prof. and or Reserves	Deposits	Other Liabilities	Totals	Cash, Ex. & Due from Bks	U.S. Gov. Securities	Other Securities	Loans & Discounts		Other Resources	
Hallwood 367 Accomac K24	Hallwood National Bank Dec '37 Stmt 68-368 ▲d@*105	B. S. Bloxom	Jerome Marshall O. R. Fletcher	H. R. Nock	J. C. Richardson	\$ 25	\$ 7	\$ 3	\$ 363		\$ 398	\$ 117	\$ 95	\$ 64	\$ 117	\$ 5	Chase N., N. Y.; 1st N., Balt.	
Hamilton 295 Loudoun E16	Farmers & Merchants Nat'l Bank Dec '37 Stmt 68-369 ▲d@*10	H. B. Taylor	J. P. Hatcher	Theodore Reid		25	9	6	238		278	61	45	47	116	9	Mnfrs. Tr. Co., N. Y.; 1st N., Balt.; Amer. Sec. & Tr., Wash., D. C.	
Hampton 6332 Elizabeth City O21	Citizens National Bank Dec '37 Stmt 68-149 ▲d@*1033	J. E. Healy, Pres. and Tr. Off. C. V. Spratley, Ch.	H. D. Howe	G. B. Bradford Margaret W. Edmondson, A. Tr. Off.	Stephen Clark D. L. Heath	200	155	23	2,765		3,148	639	695	337	1,352	125	Chase N., N. Y.; State-Plan. Bk. & Tr., Rich.	
" " "	Merchants National Bank 68-147 ▲dB@*103	L. M. von Schilling	E. L. Carmines R. C. Winne, Exec. L. H. von Schilling, V. P. and Tr. Off.	E. M. Johnson	C. O. Green	100	100	29	1,917		2,146	429	110	142	1,375	90	Irv. Tr., N. Y.; State-Plan. Bk. & Tr., Rich.; N. Bk. Com., Norfolk.	
Hanover 63 Hanover L17	Tri-County Bk., Inc. Dec '37 Stmt 68-593 ▲d@*1021 (Head Office)	Stuart A. Oliver	J. S. Allen	G. H. Burroughs	Fred D. Sharp V. Q. Clements	16 Pf. 35	6	14	443		514	130	32	9	317	26	Bk. of Com. & Tr. and State-Plan. Bk. & Tr., Rich.	
Harrisonburg Rockin'm 111 7232	FIRST NAT'L BANK Dec '37 Stmt 68-155 ▲d@*1065	CHAS. W. WAMPLER Z. DAVIS JACKSON, Exec. V. P.	WM. H. BYRD	WM. H. BYRD, Cash. and Tr. Off. L. I. FLICK, A. C.	C. L. DUNDORE EDNA I. DECHERT, A. Tr. Off.	300	60	37	2,606		3,003	538	701	131	1,424	209	N. City, N. Y.; 1st N., Balt.; 1st & Merch. N. and State-Plan. Bk. & Tr., Rich.	
" " "	Nat'l Bk. of Harrisonburg 68-157 ▲d@*106	J. E. Reherd	J. O. Stickley	S. J. Prichard	C. D. Beard T. W. Fishback	150	54	31	1,124		1,359	390	456	7	343	163	Chase N., N. Y.; 1st N., Phil.; 1st & Merch. N., Rich.	
" " "	ROCKINGHAM NATIONAL BANK 68-156 ▲d@*11900	C. G. PRICE	D. E. SHANK	G. H. MAUZY	C. A. MASON, A. C. and Tr. Off. G. R. ALDNER, A. C. and A. Tr. Off.	150	107	42	1,668	\$ 1	1,968	406	336	96	1,077	53	Cent. Han. Bk. & Tr. Co., N. Y.; State-Plan. Bk. & Tr. Co., Rich.; Riggs N., Wash., D. C.; Phil. N., Phil.	
Hays 150 Dickenson C6	Cumberland Bk. & Trust Co. 68-624 ▲@*11332										(Branch of Cumberland Bank & Trust Co., Clintwood, Virginia)						17	Dominion N., Bristol; Ham. N., Johnson City, Tenn.
Heathsville 350 Northumber'd K21	Bank of Northumberland, Inc. Dec '37 Stmt 68-371 ▲d@*10	T. E. Hall R. S. Lumpkin, Ch.	R. S. Lumpkin	H. R. Straughan	P. H. Rowe	44	19	3	293		359	67		119 (Incl. U.S.)	156	17	Md. Tr., Balt.; Cent. N., Rich.	
Herdon 887 Fairfax F17	Citizens National Bank Dec '37 Stmt 68-722 ▲d@*1035	Ralph R. Reed	Mark Turner	J. B. McDaniel	M. Waite Wilkins	26 Pf. 24	6	9	319	1	385	62		13	303	7	Riggs N., Wash., D. C.	
Hillsville 485 Carroll Q3	Carroll County Bank Dec '37 Stmt 68-287 ▲@*1036	Joe Martin G. M. Goad, Ch.	R. R. Goad	John Webb V. P. and Cash	W. A. Porter, Sec.	37 Pf. 15	35	8	1,096	32	1,223	274	361		519	69	1st N. Ex., Roanoke; Bk. of Com. & Tr., Rich.	
Holland 371 Nansemond Q20	Farmers Bank Dec '37 Stmt 68-566	J. P. Dalton	Lafayette Rawls	J. D. Rawles	L. O. Johnston	35	45	21	357		458	100		1	343	14	N. Bk. of Suffolk and Far. Bk. of Nansemond, Suffolk.	
Honaker 710 Russell C8	First National Bk. in Honaker Dec '37 Stmt 68-374 ▲d@*1033	J. M. Parr J. H. Cox, Ch.	D. M. Hubbard	J. S. Hargis	A. R. Taylor	50	12	5	350		417	171	110		116	20	5th 3d Un. Tr., Clin.; Dominion N., Bristol.	
Hopewell 11,327 Prince George N17	State-Planters Bank & Trust Co. 68-703 ▲d@*1027	Julien H. Hill	W. H. Gilman		W. F. Butterworth						(Branch of State-Planters Bank & Trust Co., Richmond, Va.)							State-Plan. Bk. & Tr. Co., Rich.
Hot Springs 1500 Bath K7	Bath County National Bank Dec '37 Stmt 68-375 ▲d@*105	H. A. Cavendish	Fay Ingalls	V. P. Ellinger		50	42	16	642		750	105	172	62	361	50	Irv. Tr., N. Y.; State-Plan. Bk. & Tr. Co., Rich.	
Independence 400 Grayson R2	Grayson County National Bk. Dec '37 Stmt 68-376 ▲dB@*1900	E. I. Phipps J. C. Padgett, Ch.	J. C. Fields	W. C. Phipps		50	10	7	275		342	85	20	72	137	28	Colonial-Am. N., Roanoke.	
Irrington 800 Lancaster L21	Lancaster National Bk. Dec '37 Stmt 68-377 ▲d@*1900	W. R. Rowe, Ch. of Bd. and Pres.	R. H. Fleet	W. J. Haynie		25	8	5	287		325	80	63	18	152	12	Md. Tr. Co., Balt.; 1st & Merch. N., Rich.	

OLDEST AND LARGEST BANK IN THIS SECTION.
Our facilities for handling collection are unsurpassed.
REMITTANCE ON DAY OF PAYMENT.
J. E. Reherd
J. O. Stickley
C. D. Beard
T. W. Fishback
C. A. MASON,
A. C. and Tr. Off.
G. R. ALDNER,
A. C. and A. Tr. Off.
If you appreciate prompt, careful service send us your items on draft. Bill of Lading drafts a specialty.

Number under Name of Bank is the Transit Number given to each bank in U. S. exclusively by The Rand-McNally Bankers' Directory, under the authority of The American Bankers Ass'n.

VIRGINIA—Continued

Non-Bank Towns with Nearest Banking Point (Indexed Access), Lawyers, Laws (Indexed) in back of this volume. For Interest Rates, Holidays, etc., see Laws.

TOWN AND COUNTY. County Seats. Entire State in No. 5 Fed. Res. Dist.	Mem. A. B. A. New State Priv. Mem. State B. Ass'n. [Etab. Fed. Res. Depts: T-Trust B-Bond d-Safe Deposit C-Savings A-FDIC	PRESIDENT.	VICE-PRESIDENT.	CASHIER.	ASS'T CASHIER.	LIABILITIES. (In Thousands of Dollars)					RESOURCES.					PRINCIPAL CORRESPONDENTS.	
						Capital	Surplus	Und. Prof. and or Reserves	Deposits	Other Liabilities	Totals	Cash Ex. & Due from Bks	U.S. Gov. Securities	Other Securities	Loans & Discounts		Other Resources
Ivor 309 Southampton P19	Bank of Sussex & Surry 68-379 ▲@:2			H. S. Boone		(Branch of Bank of Sussex & Surry, Wakefield, Va.)											N. Bk. of Suffolk, Suffolk.
Jonesville 384 Lee E3	Powell Valley National Bank Dec'37Stmt 68-381 ▲d@:289	D. C. McClure Ch. of Bd. and Pres.	J. O. Woodward	F. M. Mize	B. Wynn	\$ 25	\$ 11	\$ 1	\$ 482		\$ 519	\$ 217	\$ 41	\$ 8	\$ 239	\$ 14	5th 3rd Un. Tr. Co., Cin.; Dom. N., Bristol.; Park N., Knoxville.
Keller 530 Accomac L23	Eastern Shore Citizens Bank 68-382 ▲d@:2806			S. D. Ames		(Branch of Eastern Shore Citizens Bank, Onancock)											
Kenbridge 753 Lunenburg P14	Bank of Lunenburg 68-383 ▲d@:2806	W. S. Irby A. S. Bridgforth, Ch. of Bd.	W. S. Manson	M. H. Gregory W. S. Irby, Tr. Off.	A. W. Ogburn Mrs. A. S. Ogburn	65	80	23	1,107		1,275	293	442	123	383	34	State-Plan. Bk. & Tr. and 1st & Merch. N., Rich.; Un. Tr. Co. of Md., Balt.
Kilmarnock 521 Lancaster L21	Bank of Lancaster Dec'37Stmt 68-385 ▲d@:2830	J. F. Gouldman, Jr.	R. O. Norris, Jr. W. Collin Chilton	W. B. Crawford	J. H. Wayman	40 Pf. 40	50	15	877		1,022	352	85	171	393	21	Far. & Merch. State Bk., Fredericksburg; Cent. N., Rich.
King George 150 King George I18	Bank of King George ▲:20 68-575			A. L. Williams		(Branch of Bank of Westmoreland, Inc., Colonial Beach, Va.)											Bank of Westmoreland Inc., Colonial Beach.
Kinsale 200 Westmoreland K20	Citizens Bank of Kinsale, Inc. Dec'37Stmt 68-492 ▲@:2813 (Head Office)	H. W. R. Williams Ch. of Bd. and Pres.	W. H. Sanford	R. M. Bailey	R. M. Bailey, Jr. G. M. Bailey	25	5	7	335		372	45	68	11	232	16	Cent. N., Rich.; Far. & Merch., Fredericks- burg.
Lacrosse 427 Mecklenb'g Q14	Bank of La Crosse ▲d@:2804 Dec'37Stmt 68-294	W. W. Wilkinson	H. B. Moseley F. M. Winckler	L. M. Raney, Cash. and Sec.	E. D. Nash	50	50	15	473	\$ 4	592	171	46	104	253	18	Mnfrs. Tr. Co., N. Y.; State-Planters Bk. & Tr. and Bk. of Com. & Tr., Rich.; Citiz. N., Em- poria.
Lawrenceville Brunswick Q15 1629	Farmers & Merchants Bank 68-709 ▲d@:2830	J. R. Temple, Ch. of Bd. and Pres.	C. W. Peebles B. D. Pennington	F. M. Newsom, Jr., V. Pres., Cash., Tr. Off., and Sec.	H. S. Culbreth J. H. Rogers Rosa M. Duke	50	60	7	1,027	22	1,166	356	121	88	561	40	Chase N., N. Y.; 1st & Merch. N., Rich.; Wash. Bk. & Tr., Winston- Salem.
Lebanon 560 Russell D7	First National Bank Dec'37Stmt 68-387 ▲d@:2803	J. A. Pruner W. W. Bird, Ch. of Bd.	W. W. Bird	T. A. Gilmer	C. G. Rasnake W. N. Hendricks, Jr.	60	21	60	983		1,124	275	42	352	417	38	Chase N., N. Y.; 1st N. Ex., Roanoke.
Leesburg 1640 Loudoun E16	LOUDOUN NATIONAL BANK Dec'37Stmt 68-218 ▲d@:2870	E. E. Garrett, Ch. of Bd. and Pres.	H. K. Arthur H. I. Tiffany	H. I. Tiffany, Cash. and Tr. Off.	M. K. Warner, A. C. and A. Tr. Off. Edward C. Norman	100 Pf. 25	50	27	1,302		1,504	250	339	247	512	156	Chase N., N. Y.; 1st N., Balt.; Riggs N., Wash., D. C.
" " "	Peoples National Bank 68-219 ▲d@:2883	Bruce McIntosh	O. I. Thomas W. S. Jenkins T. F. Osburn	A. S. Jenkins E. N. Bradfield, Tr. Off.	J. L. McIntosh	100 Pf. 90	50	135	2,443	19	2,837	595	414	35	1,655	138	N. City, N. Y.; 1st N., Balt.
Lexington 3752 Rockbridge L9	First National Bank Dec'37Stmt 68-180 ▲d@:2895	I. R. Alphin	Frank Moore T. B. Shackford, V. P. and Tr. Off.	L. W. Pultz, Cash. and Sec.	Sadie Weeks M. W. Paxton, Jr., Tr. Off.	50 Pf. 50	10	29	753		892	108	231	85	329	139	Chase N., N. Y.; 1st & Merch. N., Rich.; Peo. N., Lynchburg.
" " "	Peoples National Bank 68-182 ▲d@:2804	Wm. M. McElwee, Ch. Jas. Lewis Howe, Ch.	H. A. White	B. L. Kagey	E. G. ADAIR, Exec. Mgr.	75	75	19	1,241		1,410	205	313	314	551	27	Chase N., N. Y.; 1st & Merch. N., Rich.; Merch. N., Balt.
" " "	ROCKBRIDGE NATIONAL BANK Dec'37Stmt 68-181 ▲@:2886	PAUL M. PENICK	S. M. DUNLAP	J. L. CAMPBELL, Cash. and Tr. Off. SAM RAYDER, A. Tr. Off.	resentation, and personal attention.	150	80	27	1,488		1,745	221	261	266	877	120	Chase N., N. Y.; 1st N., Balt.; 1st N. Ex., Roanoke.
Lively 210 Lancaster L 21	Chesapeake Banking Co. Dec'37Stmt 68-607 ▲@:2820	R. O. Norris, Jr.	W. T. James	E. M. Lewis	T. D. Ficklin, Sec. and Tr.	10 Pf. 10	7	4	112		143	23	34	6	67	13	Far. & Merch. State, Fredericksburg.
Louisa 301 Louisa K14	Bank of Louisa ▲@:2898 Dec'37Stmt 68-299 (Head Office)	J. S. Purcell	J. Q. Rhodes, Jr. W. C. Bibb	P. C. Wright	Marcia Francisco	*100 (*Incl. Cap. Notes & Deb.)	30	68	1,063		1,261	175	156	416	437	77	Mnfrs. Tr., N. Y.; State- Plan. Bk. & Tr., Rich.; N. Bk. & Tr., Char- lottesville.
" " "	Peoples National Bk. ▲@:2833 68-720			Rosa Woodward, Mgr.		(Branch of Peoples National Bank, Charlottesville, Va.)											1st & Merch. N., Rich.; Peo. N., Charlottes- ville.

TOWN AND COUNTY. County Seats. Entire State in No. 5 Fed. Res. Dist.	Mem. A. B. A. New State Priv. Mem. State B. Ass'n. [Etab. Fed. Res. Depts.: Trust B-Bond d-Safe Deposit Savings FDIC	PRESIDENT.	VICE-PRESIDENT.	CASHIER.	ASS'T CASHIER.	LIABILITIES. (In Thousands of Dollars)					RESOURCES.					PRINCIPAL CORRESPONDENTS.	
						Capital	Surplus	Und. Prof. and or Reserves	Deposits	Other Liabilities	Totals	Cash, Ex. & Due from Bks	U.S. Gov. Securities	Other Securities	Loans & Discounts		Other Resources
Livingston ...250 Nelson LI1	First National Bk. of Nelson County...68-388 Ad@T*11 Dec'37Stmt	W. B. Lea, Ch. of Bd. and Pres.	R. L. Camden W. E. Kidd	E. W. Roberts	L. D. Lea	\$ 50 Pf. 8	\$ 12	\$ 10	\$ 541		\$ 621	\$ 118	\$ 130	\$ 28	\$ 310	\$ 35	Cent. Han. Bk. & Tr., N. Y.; Peo. N., Lynchburg.
Luray ...1459 Page G13	FIRST NATIONAL BANK 68-238 Ad@T*01 Dec'37Stmt	E. N. HERSHBERGER SEND US YOUR BILLS OF LADING Prompt Service	E. G. BRUMBACK	W. E. FRANK	R. D. HUFFMAN E. M. SPITLER DIRECT and remitted on day of payment.	50	26	12	628		716	142	166	141	239	28	Cent. Han. Bk. & Tr. Co., N. Y.; 1st N., Balt.; 1st & Merch. N., Rich.
"	PAGE VALLEY NATIONAL BANK Dec'37Stmt 68-287 Ad@T*93	C. S. LANDRAM	W. P. HERSHBERGER	E. C. BERREY	G. G. MASON G. W. SEDWICK H. M. STRICKLER	100	75	2	890		1,067	314	147	182	357	67	Chase N., N. Y.; 1st & Merch. N., Rich.; Balt. N., Balt.
Lynchburg ...40,661 Campbell N10	*COMMERCIAL TRUST & SAVINGS BANK Dec'37Stmt 68-80 Ad@T*13'19 Depositors Industrial Loan Bank...68-78...Ad@T*35 Dec'37Stmt	L. E. LICHFORD Collections have Send us your L	T. C. JONES S. S. SPENCER	S. S. SPENCER T. C. JONES, Tr. Off.	E. B. HOWERTON MISS K. K. RUCKER tention of an officer of this bank.	100	50	35	635		820	92	83	1	570	74	Cent. Han. Bk. & Tr., N. Y.
"	FIRST NATIONAL BANK 68-72 Ad@T*65 Dec'37Stmt	J. L. Williams W. T. Jones	W. T. Jones	F. C. Horton	F. E. Evans	82 Pf. 50	60	39	255	\$ 75	561	34	60	2	389	76	1st N., Lynchburg.
"	*LYNCHBURG NATIONAL BANK & TRUST CO. Dec'37Stmt 68-73 Ad@T*65	E. P. MILLER If you appreciate prompt and careful service at a moderate charge, send us your items and collections.	J. T. NOELL, JR. J. D. OWEN, V. P. and Tr. Off.	J. L. JONES, Cash. and A. Tr. Off.	J. L. NICHOLAS, A. C. and A. Tr. Off. L. W. HORTON	1,000	217	317	7,833		9,367	1,541	4,078	179	3,291	278	N. City and Chase N., N. Y.; 1st N. and Phil. N., Phil.; 1st & Merch. N. and State-Plan. Bk. & Tr., Rich.
"	*LYNCHBURG TR. & SAV. BANK 68-76 Ad@T*13'90 Dec'37Stmt	ALLEN CUCULLU Bill of Lading Collections—Low Rates. Member Federal Deposit Insurance Corporation	GILES H. MILLER, V. P. and Tr. Off.	THOMAS W. GILLIAM, A. Sec. and A. Tr. Off.	B. F. COUSINS, G. R. LEWIS, JR. A. Tr. Off.	600	325	243	4,278		5,446	2,012	672	478	2,111	173	Chase N. and Gty. Tr. Co., N. Y.; Cont. Ill. N. Bk. & Tr. Co., Chl.; Phil. N., Phil.
"	PEOPLES NATIONAL BANK Dec'37Stmt 68-75 Ad@T*68	R. T. Watts, Jr. Careful and prompt attention to collection items. Lowest Rates. Send us your business.	J. R. Gilliam, Jr., V. P. and Tr. Off.	P. E. Sackett, Sec. and Tr.	W. P. Shelton, A. Sec. and A. Tr. L. D. Horner, Jr., A. Tr. Off.	300	300	183	3,209	18	4,010	654	498	569	1,941	348	1st N., N. Y.; 1st N., Lynchburg.
Madison ...430 Madison I 13	Lynchburg Clearing House— (Members indicated by a*) State Bank of Madison, Inc. Dec'37Stmt 68-390 Ad@T*13'08 (Head Office)	JOHN VICTOR Careful and prompt attention to collection items. Lowest Rates. Send us your business.	W. PETTYJOHN	W. D. HODGES	W. E. PAYNE W. A. HENDERSON	500	214	137	3,851	15	4,717	1,058	151	376	2,794	338	Bkrs. Tr. Co. and Chase N., N. Y.; Cont. Ill. N. Bk. & Tr. Co., Chl.; Phil. N., Phil.
Manassas ...1215 Prince Wm. G16	National Bank of Manassas Dec'37Stmt 68-240 Ad@T*96	John Victor John Victor	Thos. W. Gilliam, Sec. and Tr.	J. W. Goodall	(See pages 65-66-67 for Number of Cities, States, etc.) Nation al, State and Private Banks, Total	57 Pf. 25	15	15	813		925	210	122	139	417	37	Cent. Han. Bk. & Tr., N. Y.; State-Plan. Bk. & Tr., Rich.
"	PEOPLES NATIONAL BANK Dec'37Stmt 68-239 Ad@T*03	W. L. Early, Ch. of Bd.	W. J. Gibson W. L. Early	W. J. Gibson	J. W. Goodall	50	42	22	647	1	762	143	317	76	198	28	Cent. Han. Bk. & Tr., N. Y.; 1st & Merch. N., Rich.; N. Met., Wash. D. C.
"	PEOPLES NATIONAL BANK Dec'37Stmt 68-239 Ad@T*03	Chas. R. McDonald	R. S. Hynson	Harry P. Davis	Mrs. O. J. Davis	30 Pf. 30	14	18	692		784	152	112	42	442	36	Chase N., N. Y.; 1st & Merch. N., Rich.
"	PEOPLES NATIONAL BANK Dec'37Stmt 68-239 Ad@T*03	C. A. Sinclair	G. R. Ratcliffe	G. R. Ratcliffe	Worth S. Storke												

TOWN AND COUNTY. County Seats. Entire State in No. 3 Fed. Res. Dist.	Mem. A. B. A. New State Priv. Mem. State B. Ass'n. [Estab. Fed. Res. Depts: T-Trust B-Bond d-Safe Deposit S-Savings A-FDIC	PRESIDENT.	VICE-PRESIDENT.	CASHIER.	ASS'T CASHIER.	LIABILITIES. (In Thousands of Dollars)					RESOURCES.					PRINCIPAL CORRESPONDENTS.	
						Capital	Surplus	Und. Prof. and Reserves	Deposits	Other Liabilities	Totals	Cash, Ex. & Due from Bks	U.S. Gov. Securities	Other Securities	Loans & Discounts		Other Resources
Marion 4156 Smyth D10	Bank of Marion. Ad. 7-13-74 Dec'37Stmt 68-184	W. L. Copenhagen.	W. E. Johnston	W. Lynn Copenhagen	J. R. Collins Dan M. Buchanan, A. Cash. and Sec. W. F. Wright H. F. PEERY, A. C. and Tr. Off. G. F. BRITTON, A. C. and A. Tr. Off.	\$ 62	\$ 64	\$ 59	\$ 675		\$ 860	\$ 121	\$ 49	\$ 106	\$ 458	\$ 126	Cent. Han. Bk. & Tr., N. Y.; 1st & Merch. N. Bk., Lynchburg N. Bk. & Tr., Lynchburg N. Y.; 1st N. Ex., Roanoke; 1st & Merch. N. Rich.
" "	MARION NATIONAL BANK Dec'37Stmt 68-185 Ad. 8-1-03	J. D. TATE, Ch. of Bd. and Pres.	H. B. STALEY	W. A. WOLFE		135	135	93	1,532	\$ 3	1,898	285	360	140	1,001	112	Cent. Han. Bk. & Tr. Co., N. Y.; 1st N. Ex., Roanoke; 1st & Merch. N. Rich.
Marshall 550 Fauquier F15	Marshall Nat'l Bk. & Tr. Co. Dec'37Stmt 68-391 Ad. 6-1-05	J. T. Ramey	J. L. Baxley	P. W. Anderson, Cash. and Tr. Off.	R. M. Carter	100	30	23	882		1,035	192	91	102	615	35	Chase N., N. Y.; 1st N., Balt.; Phil. N., Phil.
Martinsville 7705 Henry Q7	FIRST NATIONAL BANK 68-172 Ad. 8-1-04 Dec'37Stmt	J. C. GREER	H. N. DYER	J. C. SHOCKLEY, JR., J. C. GREER, Tr. Off. A. C. and A. Tr. Off.	W. B. READ, A. C. and A. Tr. Off.	100	150	95	3,411		3,756	1,060	1,262	336	1,008	90	N. City and Cent. Han. Bk. & Tr. Co., N. Y.; 1st & Merch. N., Rich.; 1st N., Balt.
" "	Industrial Bank of Danville Ad. 8-27			C. L. Booth, Jr.							(Branch of Industrial Bank of Danville, Danville, Va.)						
" "	Piedmont Trust Bank Dec'37Stmt 68-641 Ad. 6-1-22	J. E. Howard, T. G. Burch, Ch.	B. M. Townes, O. D. Ford	I. M. Groves, Jr., V. P., Tr. and Tr. Off.	Chas. C. Broun, Sec., A. Tr. and A. Tr. Off.	100	100	52	1,448	20	1,720	298	101	208	1,067	46	Irr. Tr., N. Y.; State-Plan. Bk. & Tr. Co., Rich.
Mathews 1500 Mathews M21	Farmers Bank of Mathews Dec'37Stmt 68-392 Ad. 6-1-33	J. E. Healy	F. T. Weston, V. Pres. and Sec.	L. L. Smith	R. T. Mason	8 Pf. 75	25	36	1,137		1,281	201	188	144	659	89	1st & Merch. N., Rich.; N. Bk. of Com., Norfolk.
McKenney 341 Dinwiddie P16	Bank of Dinwiddie, Inc. Dec'37Stmt 68-393 Ad. 6-1-06	W. C. Rives, Ch. of Bd. and Pres.	C. G. Zehmer	G. F. Holt	I. C. Glass	25 Pf. 5	4	5	141		180	68	42	5	61	4	Bk. of Com. & Trusts, Rich.
Meadowview 618 Washington E8	Bank of Damascus, Inc. 68-394 Ad. 6-1-05				C. W. Arnold						(Branch of Bank of Damascus, Inc., Damascus)						Chase N., N. Y.; 1st N. Ex., Roanoke; Lynchburg N. Bk. and Tr. Co., Lynchburg.
Mechanicsville 95 Hanover L17	Tri-County Bank, Inc. Ad. 8-27 68-702			Stuart A. Oliver, In charge							(Branch of Tri-County Bank, Inc., Hanover, Va.)						
Melfa 321 Accomoc L24	Eastern Shore Citizens Bank 68-396 Ad. 6-1-09			W. E. Waters							(Branch of Eastern Shore Citizens Bank, Onancock)						Chase N., N. Y.; 1st N., Balt.; N. Bk. Com., Norfolk.
Middleburg 298 Loudoun F15	Middleburg National Bank Dec'37Stmt 68-678 Ad. 6-1-24	T. U. Dudley, Ch. of Bd. and Pres.	W. H. West, J. B. Skinner Sidney Thompson	E. H. Dawson	T. C. Moore	50	10	7	408		475	156	68	121	118	12	Chem. Bk. & Tr., N. Y.; Am. Secur. & Tr. Co., Wash.
Middletown 416 Frd'rick F13	Middletown State Bank Dec'37Stmt 68-397 Ad. 6-1-08	M. H. Rhodes	E. M. Funk	W. R. Campbell	W. A. Everly	25	12	4	196		237	38	76	10	109	4	Cent. Han. Bk. & Tr., N. Y.; Md. Tr. Co., Balt.
Millboro 350 Bath K8	Bank of Millboro Ad. 6-1-13 Dec'37Stmt 68-488	A. J. Revercomb	J. W. Paxton	Stuart Wamsley		17	7	4	213		241	56	80	14	89	2	Mountain N. and 1st N., Clifton Forge.
Mineral 416 Louisa K15	Bank of Louisa Ad. 6-1-07 68-301				J. E. Keller						(Branch of Bank of Louisa, Louisa, Va.)						1st & Merch. N., Rich.

Number under Name of Bank is the Transit Number given to each bank in U. S. exclusively by The Rand-McNally Bankers' Directory, under the authority of The American Bankers Ass'n.

VIRGINIA—Continued

Non-Bank Towns with Nearest Banking Point (Indexed Access.), Lawyers, Laws (Indexed) in back of this volume. For Interest Rates, Holidays, etc., see Laws.

TOWN AND COUNTY. County Seats. Entire State in No. 5 Fed. Res. Dist.	Mem. A. B. A. * New § State † Priv. † Mem. State B. Ass'n. [Etab. ◆ Fed. Res. Depts. T-Trust B-Bond d-Safe Deposit © Savings ▲ FDIC	PRESIDENT.	VICE-PRESIDENT.	CASHIER.	ASS'T CASHIER.	LIABILITIES. (In Thousands of Dollars)					RESOURCES.					PRINCIPAL CORRESPONDENTS.	
						Capital	Surplus	Und. Prof. and or Reserves	Deposits	Other Liabilities	Totals	Cash, Ex. & Due from Bks	U.S. Gov. Securities	Other Securities	Loans & Discounts		Other Resources
• Monterey 290 Highland I 8	First & Citiz. Bk. & Trust Co. Dec'37Stmt 68-295 ▲†\$'25	E. B. Jones J. M. Colaw, Ch.	E. J. Maloy I. W. Nicholas	E. W. Cox E. B. Jones, Tr. Off.	R. S. Newman	\$ 2 Pf. 55	\$ 6	\$ 18	\$ 473	\$ 4	\$ 558	\$ 156	\$ 144		\$ 252	\$ 6	Cent. N. and Bk. of Com. & Tr. Co., Rich.; 1st N., Balt.
• Montross 200 Westmoreland J19	Bank of Montross ▲†\$'08 Dec'37Stmt 68-398	J. O. Sanford, Ch. of Bd. and Pres.	J. H. Morris, Jr.	A. E. Carver	N. L. Robertson	12	13	8	251		284	60	24	\$ 17	174	9	State-Plan. Bk. & Tr., Rich.; Citiz. N., Balt.
" " "	Peoples Bank ▲†\$'13 Dec'37Stmt 68-484	Robert D. McFadon	Albert Stuart	J. F. Johnson	G. L. Hutt	25	20	3	281		329	54	34	25	209	7	1st & Merch. N., Rich.; Lin. N., Wash., D. C.
Mt. Jackson 575 Shenandoah G12	Peoples Bank ▲†\$'1900 Dec'37Stmt 68-278	P. M. S. Bird, Jr.	E. W. Newman	P. M. S. Bird, Jr. L. B. Wolfe, Sec.	E. E. Rinker	50	20	14	527	3	614	133	91	20	349	21	1st & Merch. N., Rich.; Md. Tr. Co., Balt.
Mount Sidney 250 Augusta I 11	Augusta-Rockingham Bank 68-694 ▲†\$'26				H. A. Driver, In charge	(Branch of Augusta-Rockingham Bank,					Weyer's Cave, Va.)						1st N., Harrisonburg.
Mount Solon 96 Augusta I 10	Planters Bank & Tr. Co. 68-400 ▲†\$'10				T. C. Craun	(Branch of Planters Bank & Trust Co.,					Staunton, Va.)						Md. Tr. Co., Balt.; N. Valley, Staunton.
Narrows 1345 Giles N3	First National Bank Dec'37Stmt 68-401 ▲†\$'05	A. E. Shumate	H. L. Phlegar	P. H. Hale	T. S. Johnson	50	70	7	652		779	135	258	34	316	36	Chase N., N. Y. 1st N. Ex., Roanoke.; 1st N., Bluefield, W. Va.
Nassawadox 1000 Northampton M23	Bank of Northampton, Inc. Dec'37Stmt 68-402 ▲†\$'06	J. E. Nottingham, Ch. of Bd. and Pres.	E. G. Tankard	W. C. Roberts, Cash. and Sec.	J. W. Bell T. H. Badger	31 Pf. 60		18	328	3	440	53	14	86	248	39	N. City, N. Y.; Mtle. Tr., Balt.; Citiz. N., Hampton.
Natural Bridge Station 100 Rockbridge M3	Bank of Natural Bridge Dec'37Stmt 68-615 ▲†\$'21	M. W. McNair, Ch. of Bd. and Pres.	J. W. McNair G. F. Moose	Thos. B. Scott	Gladys Nickell B. S. Lotts, Sec.	15 Pf. 10	3	7	113		148	19		18	106	5	Cent. N., Rich.; 1st N., Lex.
• Newcastle 259 Craig M6	Farmers & Merch. Bank of Craig County ▲†\$'17 Dec'37Stmt 68-539	W. O. Martin	E. M. Price W. M. Wagener	W. P. Tatun, Jr.	K. R. Givens	13 Pf. 12	15	9	246		295	60	39	16	145	35	1st & Merch. N., Rich.
" " "	First National Bank ▲†\$'17 Dec'37Stmt 68-538	G. W. Layman	C. F. Simpson	F. H. Dame	C. R. Reynolds	25	19	4	290		338	76	45	24	172	21	Cent. Han. Bk. & Tr., N. Y.; 1st N., Clifton Forge.
New Church 300 Accomac K24	Bank of Chincoteague, Inc. 68-404 ▲†\$'09			O. L. Mason	Rachel Wilkerson	(Branch of Bank of Chincoteague, Inc.,					Chincoteague, Va.)						1st N., Balt.; N. Bk. Com., Norfolk.
New Hope 250 Augusta J10	Bank of New Hope, Inc. Dec'37Stmt 68-485 ▲†\$'13	P. H. Cline, Ch. of Bd. and Pres.	A. O. Borden W. I. Grove	E. N. Sheets		13	8	2	143		166	67	6	18	66	9	N. Valley, Staunton
New Market 640 Shenandoah G12	Citizens National Bank Dec'37Stmt 68-405 ▲†\$'34	H. L. Garber	J. S. Calvert W. J. Stirewalt	T. R. Beahm	W. K. Price	25	5	3	182	15	230	41	50	6	123	10	Balt. N., Balt.
Newport News Warwick P2134,417	Bank of Hampton Roads Dec'37Stmt 68-721 ▲†\$'34	J. E. Webb, Ch. of Bd. and Pres.	N. J. Webb, V. P. and Tr. Off.	W. T. Rilee	Hugh D. Adams J. A. Daniels, Sec.	55	9	26	343	2	435	25	15		385	10	Maryland Tr. Co., Balt.; Bk. of Com. & Trusts, Rich.
" " "	*CITIZENS MARINE JEFFERSON BANK 68-91 ▲†\$'91 Dec'37Stmt	L. U. NOLAND H. L. NEWBOLD, V. Pres.	G. F. LENZ, Exec. J. M. DOZIER E. J. ROBESON, JR.	G. F. LENZ, Exec. IRVIN REID, A. Cash. and Mgr. Personal Ln. Dept.	C. R. BLASSENHAM J. D. PALMER	207 Pf. 250 Class "A" 50	51	21	2,325		2,904	234		654	1,717	299	Gty. Tr. Co., N. Y.; Un. Tr. Co., Balt.
" " "	*FIRST NATIONAL BANK 68-90 ▲†\$'91 Dec'37Stmt	S. H. PLUMMER H. L. FERGUSON, Ch. of Bd. J. A. WILLET, V. P.	S. W. HOLT W. S. PARKER, Aud.	H. W. CHANDLER D. L. DOWNING H. L. FERGUSON, Jr. B. G. ROY, Assoc. Tr. Off. A. Cash. and Tr. Off. H. T. PARKER		300 Pf. 200	325	173	8,705		9,703	1,440	1,280	1,792	4,905	286	Chase N., N. Y.; Cont. Ill. N. Bk. & Tr. Co., Chi.; 1st N., Bos.; 1st N., Balt.; State-Plan. Bk. & Tr. Co., Rich.
" " "	Crown Savings Bank Dec'37Stmt 68-95 ▲†\$'08	W. P. Dickerson R. T. Stewart, Ch.	J. H. Ridley, Exec. J. W. Binns W. E. Mason Richard Montague	L. F. Ridley		25 Pf. 25	13	8	332		403	112	46	20	185	40	1st N., Newport News; Merch. N., Hampton; Consol. Bk. & Tr., Rich.
" " "	Morris Plan Bank of Virginia 68-718 ▲†\$'25	L. H. Zehmer, V. P. and Cash.		F. N. Gibson		(Branch of Morris Plan Bank of Virginia, Richmond, Va.)					National, State and Private Banks.						1st N. and Citiz. Marine Jefferson, Newport News.
" " "	Newport News Clearing House (Members indicated by a *)	G. F. Lenz	S. H. Plummer	B. G. Roy, Sec.		(See pages 65-66-67 for Number of States, etc.)					National, State and Private Banks.						

Number under Name of Bank is the Transit Number given to each bank in U. S. exclusively by The Rand-McNally Bankers' Directory, under the authority of The American Bankers Ass'n.

VIRGINIA—Continued

Non-Bank Towns with Nearest Banking Point (Indexed Acces.) Lawyers, Laws (Indexed) in back of this volume. For Interest Rates, Holidays, etc., see Laws.

TOWN AND COUNTY. County Seats. Entire State in No. 5 Fed. Res. Dist.	Mem. A. B. A. New State Priv. Mem. State B. Ass'n. [Estab. Fed. Res. Depts. T-Trust B-Bond d-Safe Deposit Savings FFDIC	PRESIDENT.	VICE-PRESIDENT.	CASHIER.	ASS'T CASHIER.	LIABILITIES. (In Thousands of Dollars)					RESOURCES.					PRINCIPAL CORRESPONDENTS.	
						Capital	Surplus	Und. Prof. and Reserves	Deposits	Other Liabilities	Totals	Cash, Ex. & Due from Bks	U.S. Gov. Securities	Other Securities	Loans & Discounts		Other Resources
Nokesville 150 Prince William G16 Norfolk 129,710 Norfolk P21	Bank of Nokesville...▲\$10 Dec'37Stmt 68-407 *Merchants & Mech. Sav. Bank...▲\$51 Dec'37Stmt (127 Bank St.) +Merchants & Planters Bank (228 W. Berkley Ave.) (Head Office) 68-40 ▲\$1900 Dec'37Stmt Morris Plan Bk. of Virginia 68-674 ▲\$122 (242 Main St.)	W. F. Hale Charles Wales J. E. Wales, Ch.	C. S. Smith Clinton J. Curtis I. W. Jacobs Ernest L. Woodard, A. V. P. C. L. Old John Cuthrell	V. W. Zirkle Clinton J. Curtis H. G. Martin, V. P. and Cash. V. L. Sykes, A. C.	G. A. Cannon Edward H. Burgess F. B. Townsend J. P. Smith W. MacGoodman Harry A. Fruit J. H. Williamson T. F. Thompson	\$ 12 Pf. 13 Pf. 199	\$ 3 25	\$ 3 27	\$ 58 3,117	\$ 28	\$ 89 3,546	\$ 15 314	\$ 2 341	\$ 1 166	\$ 69 2,464	\$ 2 261	Fauquier N., Warrenton. Bk. of N. Y. & Tr., N. Y.; N. Bk. Com., Norfolk.
" " " " " "	" " " " " "	Jesse J. Parkerson S. L. Slover, Ch.	C. L. Old John Cuthrell	H. G. Martin, V. P. and Cash. V. L. Sykes, A. C.	F. B. Townsend J. P. Smith W. MacGoodman Harry A. Fruit J. H. Williamson T. F. Thompson	250 (Office at Campos tella*)	300	197	3,547	-----	4,294	1,099	836	464	1,809	86	Chase N., N. Y.; N. Bk. Com., Norfolk; State-Plan. Bk. & Tr., Rich. N. Bk. Com. and Seab. Citiz. N., Norfolk.
" " " " " "	" " " " " "	ROBERT P. BEAMAN- JOHN S. ALFRIEND. S. T. NORTHERN. C. S. PHILLIPS- Exec. V. Pres. and Cash. F. J. SCHMOELE A. B. SCHWARZKOPF CHARLES WEBSTER, E. D. DENBY A. W. BROCK V. P. and Tr. Off. R. H. MOORE C. S. WHITEHURST J. H. FANSHAW, S. E. TUOOD I. T. VAN PATTEN, Jr. Auditor C. M. ETHERIDGE B. C. CARR T. H. NICHOLSON	2,500	550	356	32,174	136	35,716	9,489	9,987	1,129	13,620	1,491	Cent. Han. Bk. & Tr. Co., Bkrs. Tr. Co., Chase N. Bk., N. City Bk., Chem. Bk. and Tr. Co., and Gty. Tr. Co., N. Y.; Cont. Ill. N. Bk. & Tr. Co., Chi.; 1st N. Bk., Balt.; 1st N. Bk., St. L.; Phil. N., Phil.; 1st N. Bk., Bos.; 1st & Merch. N. Bk. and State-Plan. Bk. & Tr., Riggs N. Bk., Wash., D. C.; 1st N., Atl.; 1st N., Cin.; Bk. of Amer. N. Tr. & Sav. Assn., San. F.			
*NATIONAL BANK OF COMMERCE OF NORFOLK Dec'37Stmt 68-36 ▲d@T*67 (Head Office) (300-306 Main)		Locations: { Church St. at Freemason* Midtown at Granby and Bute*, Hampton Blvd. at 38th St.* Virginia Beach on Atlantic Ave., Virginia Beach.				Member Federal Deposit Insurance Corporation											Eastern Virginia's Largest Bank. Bill of Lading Drafts a Specialty.
" " " " " "	*Seaboard Citizens National Bank...▲\$10 Dec'37Stmt (109-111 E. Main) (Head Office)	Abner S. Pope G. Serpell, Ch. of Bd.	R. W. Dudley, J. B. Hudgins L. W. Mitchell	E. W. Berard, H. G. Brown, Tr. Off. V. L. Howell, Aud. S. H. Tyler, Gen. Counsel	M. B. Langhorne S. W. McGann R. W. Porter Mgr. Personal Loan Dept.	1,500	520	573	13,293	421	16,307	4,304	3,137	1,265	6,553	1,048	Chase N., N. Y.; Cont. Ill. N. Bk. & Tr. Co., Chi.; N. Shawmut, Bos.; State-Plan. Bk. & Tr. Co., Rich.; 1st N., Atl.; Penn. Co., Phil.; Md. Tr. Co., Balt.
" " " " " "	Southern Savings Bank Dec'37Stmt 68-716 ▲d@T*32	H. O. Nichols	E. H. Church Frank W. Evans	L. T. Smith	O. N. Ballance J. L. Fleet	100 Pf. 62 Ocean and (See pages 65-67 for Number of States, etc.)	25	137	1,402	-----	1,726	190	40	1,439	17	Bk. of Manhattan and Cont. Bk. & Tr. Co., N. Y.; Seab. Citiz. N., Norfolk; Cent. N., Rich.	
" " " " " "	Norfolk and Portsmouth Clearing House (Members indicated by * Associate members by a +)	Robert P. Beaman	Abner S. Pope	A. B. Schwarzkopf, Sec. and Mgr.	-----	100	100	27	1,335	-----	1,562	503	365	331	297	66	Chase N., and Mfrs. Tr. Co., N. Y.; Fifth Third Un. Tr. Co., Cin.; 1st N. Ex., Roanoke
Norton 3077 Wise D5	First National Bank Dec'37Stmt 68-202 ▲d@T*02	R. S. Graham J. L. Kemmerer, Ch.	J. B. Flemming R. T. Planary	G. C. McCall, Exec. V. P., Cash. and Tr. Off.	A. D. Scott M. G. Walters S. H. Morison, A. Cash. and A. Tr. Off.	10 Pf. 9	9	13	194	2	237	33	11	47	138	8	N. City, N. Y.; Alexandria N., Alexandria; 1st & Merch. N., Rich.
Ocoquan 221 Prince William H17	Bank of Ocoquan, Inc. Dec'37Stmt 68-408 ▲d@T*10	W. F. Fleming, Ch. of Bd. and Pres.	B. W. Brunt	B. W. Brunt	-----	25	6	2	264	15	312	61	25	1	202	23	Merch. N., Hampton; State-Plan. Bk. & Tr., Rich.
Odd 229 York O21	Citizens Bank of Poquoson Dec'37Stmt 68-646 ▲@T*24	E. L. Carmines	J. T. Hunt R. E. Hunt	A. E. Riggins	J. D. Dryden	25	18	6	277	-----	326	52	68	18	182	6	Citiz. N., Hampton; First N., Newport News.
" " " " " "	First Nat'l Bk. of Poquoson Dec'37Stmt 68-409 ▲@T*22	E. P. White	W. D. Carmines	L. I. Burcher	J. T. Amory, Jr.	133	10	23	985	1	1,152	394	143	146	431	38	Chase N., N. Y., 1st N., Balt.
Oanacock 1245 Accomac L23	Eastern Shore Citizens Bank Dec'37Stmt 68-704 ▲@T*33 (Head Office)	Warner Ames A. T. Hickman, Ch.	B. D. Ayres R. E. Lankford	S. D. Ames	-----	50	13	14	634	-----	711	184	-----	211	287	29	Cent. Han. Bk. & Tr., N. Y.; 1st N., Balt.; N. Bk. Com., Norfolk.
" " " " " "	First National Bank in Oanacock...▲\$10 Dec'37Stmt	I. W. Bagwell	T. S. Hopkins	G. G. Joynes, Jr.	J. V. Truitt	-----	-----	-----	-----	-----	-----	-----	-----	-----	-----	-----	-----

Number under Name of Bank is the Transit Number given to each bank in U. S. exclusively by The Rand-McNally Bankers' Directory, under the authority of The American Bankers Ass'n.

VIRGINIA—Continued

Non-Bank Towns with Nearest Banking Point (Indexed Acces.), Lawyers, Laws (Indexed) in back of this volume. For Interest Rates, Holidays, etc., see Laws.

TOWN AND COUNTY. County Seats. Entire State in No. 5 Fed. Res. Dist.	Mem. A. B. A. New State Priv. Mem. State B. Ass'n. [Etab. Fed. Res. Depts. T-Trust B-Bond d-Safe Deposit S-Savings A-FDIC	PRESIDENT.	VICE-PRESIDENT.	CASHIER.	ASS'T CASHIER.	LIABILITIES. (In Thousands of Dollars)						RESOURCES.					PRINCIPAL CORRESPONDENTS.
						Capital	Surplus	Und.Prof. and or Reserves	Deposits	Other Li- abilities	Totals	Cash, Ex. & Due from Bks	U.S. Gov. Securi- ties	Other Securi- ties	Loans & Dis- counts	Other Re- sources	
Onley -----400 Accomac L24	Farmers & Merch. Nat'l Bk. in Onley --68-411.▲@*1:34 Dec'37Stmt	B. T. Gunter, Ch. of Bd. and Pres.	W. F. Kellam ---- W. J. Milliner	V. S. Burton-----	C. F. Milliner-----	\$ 25 Pf. 25	\$ 7	\$ 4	\$ 275	\$ 2	\$ 338	\$ 94	\$ 7	\$ 36	\$ 184	\$ 17	N. City, N. Y.; 1st N., Balt.
Orange -----1381 Orange J14	Citizens National Bank Dec'37Stmt 68-268 ▲@1:04	W. G. Buckner, Ch. of Bd. and Pres.	R. C. Slaughter----	H. F. Priest ----- W. H. Lane, Aud.	Marshall James---	113	137	67	1,712	-----	2,029	297	312	78	1,264	78	Chase N. and Cent. Han. Bk. & Tr. Co., N. Y.; Bk. of Com. & Tr., Rich.
" ----- "	NATIONAL BANK OF ORANGE Dec'37Stmt 68-267 ▲d@1:02	L. S. RICKETTS --- FRANK S. WALKER, Ch. of Bd. & V. P. Special attentio 25c for Credit R	G. WM. SMITH, Exec.	BYRD A. SMITH----	J. M. MYERS-----	100	57	36	1,195	-----	1,388	237	226	158	740	27	Cent. Han. Bk. & Tr. Co., N. Y.; 1st & Merch. N., Rich.
Painter -----300 Accomac L23	Eastern Shore Citizens Bank 68-412 ▲d@1:06			W. T. Elliott-----		(Branch of Eastern Shore Citizens Bank, Onancock)											1st N., Balt.; N. Bk. of Com., Norfolk.
Palmyra -----145 Fluvanna K13	Bank of Fluvanna, Inc. Dec'37Stmt 68-413 ▲B@1:08	H. B. Taylor, Ch. of Bd. and Pres.	E. W. Thomas-----	S. P. Harland-----	H. E. Webb-----	5 Pf. 15	4	22	273	2	321	53	48	101	106	13	1st & Merch. N., Rich.; N. Bk. & Tr., Char- lottesville.
Parkley -----697 Accomac L24	Metompkin Bank & Tr. Co. Dec'37Stmt 68-266 ▲d@1:32 (Head Office)	J. H. Hopkins, Ch. of Bd. and Pres.	N. J. Parks-----	H. A. Littleton.----- Cash. and Sec.	C. D. Nelson ----- H. W. Gillespie, Jr. Winnie Gordy Emma P. Parsons---	50	5	4	304	-----	363	56	52	133	120	2	Mnfrs. Tr. Co., N. Y.; 1st N., Balt.
" ----- "	Parkley National Bank Dec'37Stmt 68-265 ▲@*1:02	A. J. Rue, Ch. of Bd. and Pres.	C. B. Ross-----	S. C. White-----		60 Pf. 25	5	1	314	7	412	109	5	-----	219	79	Chase N., N. Y.; Mtle. Tr. Co., Balt.
Pearisburg -----668 Giles N3	Bank of Giles County Dec'37Stmt 68-415 ▲B@1:32 (Head Office)	C. A. Lucas-----	W. C. Caudill----- L. L. Miller J. W. Miller	F. D. Kelley,----- Cash. and Sec.	W. P. Stafford----- Janey B. Reel	50 Pf. 50	5	26	670	84	885	198	124	128	326	109	Chase N., N. Y.; 1st & Merch. N., Rich.; 1st N. Ex., Roanoke.
Pembroke -----800 Giles N4	Bank of Giles County 68-467 ▲@*1:12			C. A. Lucas, Mgr-----		(Branch of Bank of Giles County, Pearisburg, Va.)											1st N. Ex., Roanoke.
Pennington Gap ----- Lee E4 1553	Lee Bank & Trust Co. Dec'37Stmt 68-416 ▲d@1:32 (Head Office)	M. D. Kelly----- B. T. Young, Ch.	J. M. Smith----- T. C. Barlow J. B. Cox	W. D. Harr-----	L. B. Hagy----- M. E. Planary, A. Cash. and Sec.	100	10	18	786	-----	914	349	59	84	375	47	Chase N., N. Y.; Domin- ion N., Bristol; Park N., Knoxville; 5th 3rd Un. Tr., Cin.
Petersburg -----23,564 Dinwiddie O17	*CITIZENS NATIONAL BANK Dec'37Stmt 68-82 ▲dB@1:33	C. E. PLUMMER-----	W. M. RUCKER-----	B. T. KINSEY, V. P. and Cash.	W. C. TEMPLE----- A. T. WISH CHAS. LANSFORD, JR., Sec.	200	125	86	2,252	-----	2,663	617	487	371	1,124	64	Chase N. and Cent. Han. Bk. & Tr., N. Y.; Phil. N., Phil.; 1st & Merch. N., State-Plan. Bk. & Tr., and Cent. N., Rich.
" ----- "	*Morris Plan Bank of Virginia 68-708 ▲d@1:22			T. P. Parsley,----- A. V. P. and Cash.	R. M. Berkeley---	(Branch of Morris Plan Bank of Virginia, Richmond)											State-Plan. Bk. & Tr., Rich.
" ----- "	*PETERSBURG SAVINGS & AMERICAN TRUST COMPANY ◆68-81 ▲d@1:36 Dec'37Stmt	B. C. SYME----- P. M. POLLARD, Ch. of Bd.	R. F. B. STEELE, 1st V. P. P. M. POLLARD	PAUL E. WEBB, V. P. and Cash. R. W. PRICHARD, JR., Sec. LEWIS MADISON, A. Sec.	J. W. HUBBARD----- W. HAL PAYNE, A. Cash. and Tr. Of.	15 (261 Class A)	55	73	2,500	2	2,906	540	485	701	1,047	133	Chase N., N. Y.; 1st N., Phil.; 1st N., Balt.; 1st & Merch. N., Rich.
" ----- "	Petersburg Clearing House (Members indicated by a *)	B. T. Kinsey-----				(See pages 65-66-67 for Number of Cities, States, etc.)					National, State and Private Banks, Total						
Phenix -----300 Charlotte P11	Bank of Phenix, Inc. Dec'37Stmt 68-475 ▲d@1:12	R. S. Chamberlayne, Jr., Ch. of Bd. and Pres.	W. M. Peak ----- W. L. Hamersley	Wm. R. Davis,----- Cash. and Sec.	Bessie R. Berkley -	12 Pf. 13	6	6	251	2	290	107	35	17	124	7	1st N., Lynchburg.
Phoebus -----2956 Elizabeth City O21	Bank of Phoebus▲d@1:09 Dec'37Stmt 68-417	H. D. Wilson-----	O. W. Ward-----	C. B. Markham-----	Iris Blake----- Beverly Johnson, Tr. Of. P. McK. Johnson, Tr. Of. E. K. Lindsay, A. Tr. Of.	50 Pf. 30	25	30	778	1	914	181	83	86	523	41	Chase N., N. Y.; 1st N., Newport News; Citiz. N., Hampton.
" ----- "	Old Point National Bank Dec'37Stmt 68-654 ▲d@1:22	P. McK. Johnson--- L. M. Von Schilling, Ch.	Frank A. Kearney---	T. S. Holtzclaw----		50	40	24	881	-----	995	231	87	102	529	46	Merch. N., Hampton; State-Plan. Bk. & Tr. Co., Rich.; 1st N., New- port.

Number under Name of Bank is the Transit Number given to each bank in U. S. exclusively by The Band-McNally Bankers' Directory, under the authority of The American Bankers Ass'n.

VIRGINIA—Continued

Non-Bank Towns with Nearest Banking Point (Indexed Acces.), Lawyers, Laws (Indexed) in back of this volume. For Interest Rates, Holidays, etc., see Laws.

TOWN AND COUNTY. County Seats. Entire State in No. 5 Fed. Res. Dist.	Mem. A. B. A. New State Priv. Mem. State B. Ass'n. (Etab. Fed. Res. Depts. Trust B-Bond d-Safe Deposit Savings FDIC	PRESIDENT.	VICE-PRESIDENT.	CASHIER.	Ass'T CASHIER.	LIABILITIES. (In Thousands of Dollars)					RESOURCES.					PRINCIPAL CORRESPONDENTS.					
						Capital	Surplus	Und.Prof. and or Reserves	Deposits	Other Lia- bilities	Totals	Cash.Ex. & Due fromBks	U.S.Gov. Securi- ties	Other Securi- ties	Loans & Dis- counts		Other Re- sources				
Pocahontas...2293 Tazewell N1	Bank of Pocahontas▲@*:\$02 Dec'37Stmt 68-190	L. B. Crawford	W. O. Scruggs	J. K. Sult	C. A. Dennen	\$ 25 Pf. 25	\$ 50	\$ 32	\$ 998	\$ 3	\$ 1,133	\$ 460	\$ 129	\$ 173	\$ 343	\$ 28	Bankers Tr., N. Y.; 1st & Merch. N., Rich.				
Poquoson York O21	(See Odd)	*AMERICAN NATIONAL BANK Dec'37Stmt 68-70▲dB@*:\$19				G. R. PARRISH Ch. of Bd. and Pres.	F. D. LAWRENCE	E. G. ALLEN	J. F. FRENCH	250 Pf. 250	70	306	6,081	27	6,984	1,855	1,002	409	3,365	353	Chase N., N. Y.; Cont. Ill. N. Bk. & Tr. Co., Chl.; 1st N., Phil.; Maryland Tr. Co., Balt.; 1st & Merch. N., Rich.
Portsmouth45,704 Norfolk P21						Archibald Ogg	B. B. Ferguson	M. O. Lawrence, V. P. and Tr.	K. O. Howell, A. Tr. E. S. Busby, A. Tr.	250 Pf. 199	50	37	1,061	509	1,907	252		204 (Incl. U.S.)	1,380	71	N. City, N. Y.; Am. N., Portsmouth.
"	Citizens Trust Company 68-585 ▲dB@*:\$19	L. McK. Jack	W. G. Parker	Junius Richardson	R. C. Dempsey	250 Pf. 199	100	162	2,513		3,224	642	274	107	2,022	179	Chase N., N. Y.; Phil. N., & Tr., Rich.; N. Shaw- mut, Bos.				
"	Morris Plan Bank ▲d@*:\$20 Dec'37Stmt 68-675 (Members of Norfolk and Port- smouth Clearing Ho- use Association indi- cated by a *)	W. K. Hodges	E. B. Hawks	G. R. Whitehurst	L. M. Hall E. E. Mathews	100 Pf. 39	25	23	951	185	1,323	68	52	49	1,129	25					
Powhatan...100 Powhatan M15	Bank of Powhatan, Inc. 68-649▲dB@*:\$22	Wm. E. Maxey	R. B. Whitlock	W. R. Parker	C. E. Boelt	25	40	9	850	9	933	133	66	93	633	8	Bk. of Com. & Tr., Sou. Bk. & Tr. Co., and Cent. N., Rich.				
Prince George...35 Prince George O17	Bank of Southside Virginia 68-571 ▲d@*:\$19					(Branch of Bank of Southside Virginia, Carson, Va.)										Mnfrs. Tr. Co., N. Y.; Bk. of Com. & Tr., Rich.; Petersburg Sav. & Am. Tr. Co., Petersburg. Mnfrs. Tr. Co., N. Y.; 1st N. Ex., Roanoke; 1st N., Bluefield.					
Pulaski...7168 Pulaski O3	PEOPLES NATIONAL BANK Dec'37Stmt 68-159 ▲d@*:\$102	W. S. TIPTON	D. R. WOOD, Exec. J. N. BOSANG	W. L. DUDLEY		100	26	8	786		920	173	42	55	594	56	Bk. of Com. & Tr., Sou. Bk. & Tr. Co., and Cent. N., Rich.				
"	PULASKI NATIONAL BANK Dec'37Stmt 68-158 ▲d@*:\$89	K. E. Harman	W. B. Wyatt	O. P. Jordan, Jr.	Curtis C. Jordan	161	100	43	1,286		1,590	355	144	131	830	130	Chase N., N. Y.; 1st N. Ex., Roanoke; Cent. N., Rich.				
"	Pulaski Trust Co. ---B@*:\$25 Dec'37Stmt 68-689	H. W. Steger, Ch. of Bd. and Pres.	Neal Bunts	T. F. Wirt, Sec. and Tr.		100	15	2	88	113	318	23	2	4	162	127	1st & Merch. N., Rich.				
Purcellville...747 Loudoun E15	Purcellville National Bank Dec'37Stmt 68-418 ▲d@*:\$02	C. L. Robey	J. T. McGavack Notley Ball	J. D. Tribby		50	50	105	978		1,183	402	200	113	468		Cent. Han. Bk. & Tr., N. Y.; 1st N., Balt.				
Quantico...538 Prince William H17	First National Bank Dec'37Stmt 68-669 ▲d@*:\$23	C. C. Cloe	A. E. McInteer	H. Ewing Wall	Miss E. R. Keys	25	25	37	568	5	660	194	190	93	170	13	Cent. Han. Bk. & Tr. and Mnfrs. Tr., N. Y.; 1st & Merch. N., Rich.				
Radford...6227 Montgomery O4	THE FIRST & MERCHANTS NATIONAL BANK OF RADFORD Dec'37Stmt 68-650	(See East Radford)				F. P. McConnell	H. C. Tyler	W. V. Craig	F. B. Sitton B. T. McConnell	25	5	6	36	1	73	27	1	34	11	Chase N., N. Y.; 1st & Merch. N., Rich.; Sea- board Citiz. N., Nor- folk.	
Raphine...300 Rockbridge K9	Bank of Rockbridge.▲@*:\$06 Dec'37Stmt 68-421 (Head Office)	E. R. Flippo	D. J. Whipple	H. S. Wade	I. M. Huffman, Mgr.	2 Pf. 50	28	23	461	5	569	81	27	51	387	23	Mnfrs. Tr. Co., N. Y.; Peo. N., Lexington; 1st & Merch. N., Rich.				
Rapidan...218 Culpeper I14	State Bank of Madison, Inc. 68-420 ▲d@*:\$36					(Branch of State Bank of Madison, Inc., Madison, Va.)															
Reedville...500 Northumberland K21	Peoples Bank of Reedville, Va., Inc. ▲d@*:\$10 Dec'37Stmt 68-275	G. N. Reed	J. C. Jett Jno. R. Hinton	F. O. Jett	H. B. Jett N. E. McCullough	75	35	35	684		829	211	190	253	152	23	1st N., Balt.; 1st & Merch. N., Rich.				
Remington...278 Fauquier H15	State Bk. of Remington, Inc. Dec'37Stmt 68-489 ▲d@*:\$13	R. L. Willis, Ch. of Bd. and Pres.	H. A. Brown E. H. Ashby	J. W. Stone, Cash. and Sec. of Bd.	J. B. Chilton	15 Pf. 15	5	11	159		205	33	26	10	131	5	State-Plan. Bk. & Tr., Rich.				
Rich Creek...215 Giles N3	Farmers & Merchants Bank Dec'37Stmt 68-668 ▲d@*:\$24	W. O. Woodson, Ch. of Bd. and Pres.	S. P. Mann	F. L. Comer, Cash. and Sec.	H. E. Woodson	19 Pf. 6	5	5	206		241	738	44	33	110	16	1st N. Ex., Roanoke; 1st N., Bluefield.				
Richlands...1855 Tazewell O3	First National Bank Dec'37Stmt 68-422▲dB@*:\$16	W. R. Williams	H. W. Bane	H. V. Lindsey	K. L. Williams	40	60	14	890		1,004	282	164	199	350	9	Chem. Bk. & Tr., N. Y.; 1st N. Ex., Roanoke; 1st N., Clin.				
"	Richlands National Bank Dec'37Stmt 68-522 ▲@*:\$16	G. M. Brown	T. A. McGuire	C. B. Orr	Thomas Wells	25	11	8	350		394	105	23	5	240	21	1st N. Ex., Roanoke.				

1250 Number under Name of Bank is the Transit Number given to each bank in U. S. exclusively by The Rand-McNally Bankers' Directory, under the authority of The American Bankers Ass'n.

RICHMOND—Reserve City

(Federal Reserve City No. 5)

(Henrico County M 17) County Seat,
Population 182,929

Mem. A. B. A. New State Priv.
Mem. State B. Ass'n. [Etab.
Fed. Res. Depts. Trust B-Bond
d-Safe Deposit Savings AFDIC

PRESIDENT.	VICE-PRESIDENT.	CASHIER.	ASS'T CASHIER.	LIABILITIES. (In Thousands of Dollars)						RESOURCES.				
				Capital	Surplus	Und. Prof. and Reserves	Deposits	Other Liabilities	Totals	Cash, Ex. & Due from Bks	U.S. Gov. Securities	Other Securities	Loans & Discounts	Other Resources
*BK. OF COMMERCE & TRUSTS Dec'37 Stmt 68-13 AdB@T:15 '05 (Head Office) (901 E. Main St.) *CENTRAL NATIONAL BANK Dec'37 Stmt 68-25 Ad@T:11 '11 (219 E. Broad) Consolidated Bank & Trust Co. Dec'37 Stmt 68-12 Ad@T:10 '08 (329 N. First St.) *Federal Reserve Bk. of Richmond -----68-3----- *FIRST & MERCHANTS NATIONAL BANK OF RICHMOND Dec'37 Stmt 68-1 Ad@T:16 '15 (Head Office) (9th and Main Sts.) Guaranty Trust Co.-----B@S:22 Dec'37 Stmt 68-652 *Mechanics & Merch. Bank Dec'37 Stmt 68-112 Ad@T:18 '19 (1129 Hull St.) MORRIS PLAN BK. OF VIRGINIA Dec'37 Stmt 68-677 Ad@T:12 '22 (Head Office) (8th and Main Sts.) Richmond continued on next page	W. A. ROPER----- W. N. STREET----- T. J. HEADLEE----- Tr. Off. MEMBER OF FEDERAL RESERVE SYSTEM. Send Us Your Collections for prompt attention.	C. W. ROPER----- G. A. PEPLER----- A. Tr. Off. VE SYSTEM. mpt attention.	J. E. TOWNES----- R. D. CURTIS----- J. B. ADAMS-----	\$ 600	\$ 500	\$ 390	\$ 9,867	\$ 5	\$11,362	\$ 2,720	\$ 1,970	\$ 335	\$ 5,991	\$ 346
	(Manchester Branch)	(Hull Sts.)	(D.C.B. W.J.F. Fisher, A. Cash.)	(Hull Sts.)	(Hull Sts.)	(Hull Sts.)	(Hull Sts.)	(Hull Sts.)	(Hull Sts.)	(Hull Sts.)	(Hull Sts.)	(Hull Sts.)	(Hull Sts.)	(Hull Sts.)
WM. H. SCHWARZSCHILD ROBERT C. BAKER W. HARRY SCHWARZSCHILD, JR.	M. L. PRESSON----- W. H. METZGER, A.V.P. HOLT PAGE, A. V. P.	HOWARD E. GILL----- WILLIAM L. WAY WILLIAM B. JACOBS R. A. MCPHEETERS, Tr. Off.	1,000 700 467 18,843 ----- 21,010	7,412 3,552 1,244 8,664 ----- 133	Chase National Bank ----- New York National City Bank ----- New York Bank of The Manhattan Co. ----- New York First National Bank ----- Baltimore Philadelphia National Bank ----- Philadelphia									
Prompt Attention on Collections				80	50	13	721	1	865	169	110	3	523	60
E. C. Burke----- J. T. Hewin, Ch.	E. F. Johnson----- J. T. Carter S. W. Robinson, Jr.	W. S. Banks, Sec. and Treas.	S. J. Saunders, A. Sec. and A. Treas. E. C. Burke, Tr. Off. W. S. Banks, A. Tr. Off.	(See Page 18 for complete information)	N. City, N. Y.; Cent. N. Rich.									
J. M. MILLER, JR.----- H. H. HARRIS, Exec. V. P. C. R. BURNETT, V. P. J. C. WHITE, V. P.	A. F. RYLAND----- A. K. PARKER H. B. CULLEN G. J. JONES H. P. GILLESPIE, A. V. P. J. P. COLEMAN, A. V. P.	J. M. BALL, JR.----- T. W. PURCELL, V. P. and Tr. Off. S. P. RYLAND, V. P. and Tr. Off. G. T. MALLONEE, A. Tr. Off. A. E. W. HARRISON, A. Tr. Off. C. S. TREVVETT, Auditor	JOHN S. HAW----- J. W. BOWLES O. C. WHITE G. J. HUNT SAMUEL CRANE	3,000 2,700 1,453 60,687 ----- 67,840	17,149 28,098 5,703 16,071 ----- 219	Bankers Trust Co. ----- New York Central Hanover Bank & Trust Co. ----- New York Chase National Bank ----- New York Guaranty Trust Co. ----- New York National City Bank ----- New York New York Trust Co. ----- New York								
EXCELLENT FACILITIES FOR COLLECTIONS.				Office: 9th and Main Sts., H. and Pk.	MASON Blvd., High land P ark, A. J. FULGHAM, Mgr.									
A fully equipped Trust Department.				100 Pf. 78 200	20 40 84 2,135 15 2,474	11 84 2,135 15 2,474	32 2,135 15 2,474	219 15 15 2,474	460 507 503 162 1,264 38	16 503 503 162 1,264 38	----- 162 1,264 38	90 1,264 38	354 38	
Geo. O. Gregory----- A. L. Adamson-----	E. G. Gunn----- E. B. Gregory J. H. Fatteson, V. P. and Sec.	A. J. Smith, Sec. and Tr. J. B. Hancock, Cash. and Tr. Off.	W. A. Deitrick, A. Cash. and A. Tr. Off.	T. C. BOUSHALL----- R. W. PITMAN, Exec. V. P. M. C. ENGSTROM, V. P. and Compt.	E. B. BROWER----- L. H. FAIRBANK E. P. MANGUM E. N. PLACK H. M. SHUGART L. H. ZEHMER L. P. HARRELL, A. V. P. EDWIN HYDE, A. V. P. T. P. PARSLEY, A. V. P.	ANTON C. ADAMS, V. P. and Cash. A. V. KIDD, Auditor	T. W. BROADDUS E. N. ISLIN B. W. LA PRADE H. F. TAYLOR	900 200 982 18,177 23 20,282	1,812 1,354 839 15,388 889	1,812 1,354 839 15,388 889	1,812 1,354 839 15,388 889	15,388 889	889	
This State-Wide Bank Affords Immediate Service throughout Virginia.				RICHMOND — PETERSBURG — NEWPORT NEWS — ROANOKE — NORFOLK										

Richmond Clearing House Ass'n. Members shown by *.

Affiliated Banks by +

PRINCIPAL CORRESPONDENTS.

Cent. Han. Bk. & Tr. Co., Chase N. and Cont. Bk. & Tr., N. Y.

Chase National Bank ----- New York
 National City Bank ----- New York
 Bank of The Manhattan Co. ----- New York
 First National Bank ----- Baltimore
 Philadelphia National Bank ----- Philadelphia

N. City, N. Y.; Cent. N. Rich.

Bankers Trust Co. ----- New York
 Central Hanover Bank & Trust Co. ----- New York
 Chase National Bank ----- New York
 Guaranty Trust Co. ----- New York
 National City Bank ----- New York
 New York Trust Co. ----- New York

Chase N. (Metro. Br.), N. Y.; Am. Bk. & Tr. Co., Rich.
 Chase N., N. Y.; State-Plan. Bk. & Tr. Co., Rich.

Mfrs. Tr. Co., Chase N., Natl. City, Bk. of N. Y. & Tr. Co., and Chem. Bk. & Tr. Co., N. Y.; State-Plan. Bk. & Tr. Co., 1st & Merch. N., Bk. of Com. & Trusts, and Central Natl., Rich.; Phil. N. and Tra. N. Bk. & Tr. Phil.; 1st N. and Union Tr., Balt.; 1st N. Ex., Roanoke; N. Bk. Com., Norfolk; 1st N., Newport News.

MEMBER A. B. A. * State Pr. Mem. State B. Ass'n. Estab. Fed. Res. Depts. Trust B. Bond Safe Deposit Savings FDIC	PRESIDENT.	VICE-PRESIDENT.	CASHIER.	Ass'T CASHIER.	LIABILITIES. (In Thousands of Dollars)					RESOURCES.					Rich. Clearing House Ass'n Members shown by * Affiliated Banks by +		
					Capital	Surplus	Und. Prof. and or Reserves	Deposits	Other Liabilities	Totals	Cash, Ex. & Due from Bks	U.S. Gov. Securities	Other Securities	Loans & Discounts		Other Resources	
*Savings Bank & Trust Co. Dec '37 Stmt 68-9 ▲ d @ T * \$ '89 (Main St. at 12th)	G. W. Watt	B. M. Gwathmey	C. P. Word	Wm. H. Michael	\$ 200	\$ 250	\$ 254	\$ 3,519	\$ 7	\$ 4,230	\$ 624	\$ 372	\$ 638	\$ 2,444	\$ 152	Cent. Han. Bk. & Tr. Co., N. Y.; 1st & Merch. N. Rich.	
Southern Bank & Trust Co. Dec '37 Stmt 68-699 ▲ d @ T * \$ '16 (Head Office) (Grace at Fourth Sts.)	R. E. Anderson	J. L. Bickerstaff, Jr. A. W. Maynard J. G. Henning	R. P. French, V. P. and Cash. H. M. Eubank, Aud.	R. H. Davis W. D. Dixon Nan Moss Palmieri	200	80	65	3,375	51	3,771	693	499	2,486	93	N. City, N. Y.; Bk. of Com. & Trusts, Rich. and Mgr. Dixon, A. C. and Mgr.		
*South Richmond Bank, Inc. Dec '37 Stmt 68-32 ▲ d @ T * \$ '13 (2604 Hull St.) (Bank in Chesterfield County)	J. E. Norvell	J. E. Norvell, Jr.	E. G. Bailey		10	16	6	275	2	309	97	11	38	145	18	Bk. of Com. & Trusts (Manchester Branch), Rich.	
*STATE-PLANTERS BANK & TRUST COMPANY Dec '37 Stmt 68-2 ▲ d @ T * \$ '65 (Head Office) (900 E. Main St.)	JULIEN H. HILL R. H. SMITH Ch. Ex. Comm. H. H. AUGUSTINE Exec. V. P.	W. M. BROWN W. M. GODDARD J. H. WILKINSON, JR. HAWES COLEMAN, JR. E. E. WILSON C. R. DAVIS, A. V. P.	L. W. BISHOP E. F. DIGGS, Auditor Trust Officer L. B. GUNN Asst. Trust Officers W. J. SPILLER S. R. GLENN O. T. JAMERSON	R. G. ANDREWS J. C. DAVIS B. S. DUVAL C. B. FLEET, JR. PAUL MAYO W. E. MILLER R. H. WELLS H. S. LAFOON J. W. RAWLES A. R. COLEMAN M. P. PATTESON	1,250 Pf. 1,800	700	696	44,302	27	48,775	13,046	6,178	7,147	19,636	2,768	Central Hanover Bank and Trust Co. New York Chemical Bank and Trust Co. New York Chase National Bank New York Bank of New York and Trust Co. New York Bank of the Manhattan Co. New York J. P. Morgan & Co. New York Pennsylvania Co. Philadelphia Philadelphia National Bank Philadelphia Riggs National Bank Washington, D. C.	
*VIRGINIA TRUST COMPANY Dec '37 Stmt 68-10 ▲ d @ T * \$ '92 (821 E. Main)	MEMBER FEDERAL RESERVE SYSTEM Member Federal Deposit Insurance Corporation	WALKER SCOTT	JAQUELIN P. TAYLOR P. B. WATT V. P. and Tr. Off. J. W. BOYD WM. B. JERMAN CHAS. WATKINS	S. S. JACKSON, Tr. J. R. WILSON, A. Tr. C. M. CRENSHAW W. B. RYLAND, A. Tr. J. R. TUCKER Gen. Counsel	J. M. CARTER, Jr. Sec. OSCAR UPSHUR, A. S. E. H. BRYSON, A. S. WM. J. McDOWELL, Counsel	500 Pf. 600	350	744	5,822	10	8,026	715	964	1,606	4,232	509	Cent. Han. Bk. & Tr. Co., N. Y.
Richmond Clearing House (Members indicated by a *)	C. R. Burnett	W. A. Roper	G. T. Mallonee, Sec.-Mgr.		(See pages 65-66-67 for Number of etc.)	National	State	and	Private	Banks,	Total						
FREDERICK E. NOLTING, Inc. (Main & Eighth Sts.) ± '32	FRED'K E. NOLTING	R. MILES SPILLER ASHBY V. WALTON	J. ALEX. McCRONE, Secy.	R. MILES SPILLER, Treas.												State-Plan. Bk. & Tr., Richmond.	
OLD DOMINION MORTGAGE CORPORATION (1101 E. Main St.)	R. A. RICKS	WALTER A. WILLIAMS, Jr. Vice. Pres. and Counsel	RICHARD C. WALDEN, III. Secy. and Treas.	R. C. GRIFFITH, A. Sec.												First & Merchants National Bank Richmond State-Planters Bank & Trust Co. Richmond	
THE RICHMOND CORPORATION (726 E. Main St.) ±	RUTHERFOORD FLEET	CLAUDE R. DAVENPORT	J. JOSEPH MAY, V. Pres. and Treas.													State-Planters Bank & Tr. Co. Richmond First & Merchants National Bank of Richmond Richmond	

RICHMOND'S OUTSTANDING COLLECTION MEDIUM FOR OVER 72 YEARS.

Capital	Surplus	Und. Prof. and or Reserves	Deposits	Other Liabilities	Totals	Cash, Ex. & Due from Bks	U.S. Gov. Securities	Other Securities	Loans & Discounts	Other Resources
1,250	700	696	44,302	27	48,775	13,046	6,178	7,147	19,636	2,768

Capital	Surplus	Und. Prof. and or Reserves	Deposits	Other Liabilities	Totals	Cash, Ex. & Due from Bks	U.S. Gov. Securities	Other Securities	Loans & Discounts	Other Resources
500	350	744	5,822	10	8,026	715	964	1,606	4,232	509

Number under Name of Bank is the Transit Number given to each bank in U. S. exclusively by The Rand-McNally Bankers' Directory, under the authority of The American Bankers Ass'n.

VIRGINIA—Continued

Non-Bank Towns with Nearest Banking Point (Indexed Access.), Lawyers, Laws (Indexed) in back of this volume. For Interest Rates, Holidays, etc., see Laws.

TOWN AND COUNTY. County Seat. Entire State in No. 5 Fed. Res. Dist.	Mem. A. B. A. New State Priv. Mem. State B. Ass'n. [Etab. Fed. Res. Depts. T-Bond d-Safe Deposit Savings FDIC	PRESIDENT.	VICE-PRESIDENT.	CASHIER.	ASS'T CASHIER.	LIABILITIES. (In Thousands of Dollars)					RESOURCES.					PRINCIPAL CORRESPONDENTS.	
						Capital	Surplus	Und. Prof. and or Reserves	Deposits	Other Liabilities	Totals	Cash. Ex. & Due from Bks	U. S. Gov. Securities	Other Securities	Loans & Discounts		Other Resources
Roanoke 69,206 Roanoke N7	*THE COLONIAL-AMERICAN NATIONAL BANK Dec'37Stmt 68-61 Ad@T*10	G. G. HOLCOMB, Ch. G. N. DICKINSON, Pres.	E. W. POINDEXTER -- D. P. HYLTON, Tr. Off.	H. S. PECK	W. D. WALL, A. C. and A. Tr. Off. D. D. ALLEY J. S. MOOMAW	\$ 500	\$ 205	\$ 184	\$ 6,038	-----	\$ 6,877	\$ 2,084	\$ 1,330	\$ 472	\$ 2,225	\$ 766	Chase N., N. Y.; Md. Tr., Balt.; 1st & Merch. N., Rich.; Am. Tr., Charlotte.
" "	*FIRST NATIONAL EXCHANGE BANK Dec'37Stmt 68-54 Ad@T*81	G. F. COCKE J. B. FISHBURN, Ch. of Bd.	J. P. FISHBURN E. H. OULD, A. V. P.	J. H. MATTHEWS, V. P. and Cash. P. S. STONESIFER, Tr. Off. G. T. ELLIS, A. Tr. Off.	T. L. ENGBLY W. E. AIRHEART C. H. SHIELDS A. F. RAWSON C. W. BEERBOWER S. M. HUDSON E. E. WEST S. P. MILLER	1,000	1,000	529	25,424	\$ 7	27,960	8,357	14,174	901	3,641	887	N. City and 1st N., N. Y.; Phil. N., Phil.; Riggs N., Wash., D. C.; 1st N., Balt.
" "	*Liberty Trust Company Dec'37Stmt 68-63 Ad@T*20 +Morris Plan Bank of Va. 68-719 Ad@*728	H. G. Robertson.	W. W. Boxley	F. B. Wilson, Sec. and Tr. J. H. Chapman, Jr.	Wm. A. Gibbons, Jr., A. Sec. J. A. Turner, Jr.	750	150	263	295	19	1,477	64	66	22	1,010	315	1st N. Ex., Roanoke.
" "	*MOUNTAIN TRUST BANK Dec'37Stmt 68-64 Ad@T*19 (Head Office)	R. B. GUNN, Ch. of Bd. L. B. DAVIS	C. T. DUDLEY HOLMAN WILLIS	R. E. PAINE, V. P. Sec. and Tr. R. B. ADAMS, Tr. Officer	N. H. KEY, A. Sec. and A. Tr. E. D. FULWIDER, A. Sec. and A. Tr.	800	300	97	4,213	126	5,536	972	848	192	3,091	433	Ir. Tr. Co. and Mnfrs. Tr., N. Y.; Cent. N., Rich.; Mellon N., Pitt.
" "	Roanoke Clearing House (Members indicated by a * Associate members by a +)	J. T. Meadows G. N. Dickinson, V. P. N. W. Phelps, V. P.	R. B. Gunn H. G. Robertson J. S. Brown	H. G. Robertson, Sec. and Tr.	(See pages 65-66-67 for number of Cities, States, etc.)	50	8	6	411	475	78	78	129	178	12	Peoples N., Rockymount; 1st N. Exch., Roanoke.	
Rockymount 1339 Franklin P7	E. GRAY LINNEY COMPANY. Incorporated (Colonial Nat'l Bk. Bldg.) Bankers Trust Co. Ad@T*26 Dec'37Stmt 68-697 Peoples National Bank Dec'37Stmt 68-250 Ad@T*07	W. N. Shearer, Ch. of Bd. and Pres. Randolph Perdue	C. L. Hunt R. L. Kent	R. N. Whitlow, Cash. and Tr. Off. O. J. Davis, Cash. and Tr. Off.	C. C. Lee, A. Tr. Off. A. S. McGhee, A. C. and A. Tr. Off. W. C. Brown	125	110	22	1,982	4	2,243	426	124	118	1,435	140	Mnfrs. Tr., N. Y.; 1st N. Exch., Roanoke; State-Plan Bk. & Tr., Rich. Irving Tr., N. Y.; 1st & Merch. N., Rich.; Riggs N., Wash., D. C.
Roslyn 3000 (Arlington P. O.) Arlington F18	Arlington Trust Co., Inc. Dec'37Stmt 68-424 Ad@*45'06	J. E. Fowler	C. T. Merchant H. R. Thomas	Alan B. Proslie, Cash. and Tr.		150	25	44	1,762	-----	1,981	374	481	55	965	106	Chase N., N. Y.; Marshall N. Bk. & Tr., Marshall; Riggs N., Wash.
Round Hill 359 Loudoun E15	Round Hill National Bank Dec'37Stmt 68-578 Ad@*1'20	H. C. Thompson	C. A. Baber	H. H. Cooley		40	20	20	567	116	653	135	104	42	354	18	Chase N., N. Y.; Marshall N. Bk. & Tr., Marshall; Riggs N., Wash.
Rural Retreat 500 Wythe P1	Peoples Bank Ad@T*19 Dec'37Stmt 68-572	J. W. Lantz L. L. Steffey, Ch. of Bd.	G. R. Umberger	H. M. Bellamy	C. A. Davis E. B. Keesling	35	35	7	458	3	538	164	105	34	220	15	1st N. Ex., Roanoke; Dominion N., Bristol.
Rustburg 400 Campbell N10	Campbell County Bank Dec'37Stmt 68-667 Ad@*15'24 (Head Office)	R. A. Russell	W. C. Rosser C. W. Woodson	C. I. Anderson		35	17	3	476	3	542	122	76	98	232	14	Mnfrs. Tr. Co., N. Y.; Lynchburg N. Bk. & Tr. Co., Lynchburg.
St. Charles 457 Lee D3	Lee Bank & Trust Co. 68-614 Ad@T*18'20	M M Long	C. W. Banner E. D. Mason	J. L. Kiser	J. Sam M. Fraley	100	30	9	673	-----	812	172	223	112	273	32	Fifth Third Un. Tr., Cin.; Dominion N., Bristol.
St. Paul 716 Wise D6	St. Paul National Bank Dec'37Stmt 68-435 Ad@*1'06	C. A. Albert, Ch. of Bd. and Pres.	Jno. T. Bowman	W. M. Early, Jr., Cash. and Tr. Off.	A. M. Davis, A. C. and A. Tr. Off.	30	20	14	444	-----	568	67	104	18	297	82	Cent. Han. Bk. & Tr., N. Y.; 1st N. Ex., Roanoke.
Salem 4833 Roanoke N6	Bank of Salem Ad@T*15'91 Dec'37Stmt 68-165	J. S. Brown, Ch. of Bd. and Pres. House indicated by a *	G. A. L. Kolmer	W. L. Brown, Cash. and Tr. Off.	J. B. Thomas, A. C. and A. Tr. Off.	100	100	129	1,649	-----	1,978	312	476	538	577	75	N. City, N. Y.; 1st & Merch. N., Rich.; 1st N. Ex., Roanoke.
Saltville 2964 Smyth D9	*Farmers National Bank Dec'37Stmt 68-163 Ad@T*71 (Members Roanoke Clearing First National Bank Dec'37Stmt 68-425 Ad@*1'03	Chas. E. Wiley	Clyde Crafts	Clyde Crafts	James McCarty	50	37	9	677	-----	773	188	88	135	326	36	Chase N., N. Y.; Lynchburg N. Bk. & Tr., Lynchburg.

Number under Name of Bank is the Transit Number given to each bank in U. S. exclusively by The Rand-McNally Bankers' Directory, under the authority of The American Bankers Ass'n.

VIRGINIA—Continued

Non-Bank Towns with Nearest Banking Point (Indexed Access.), Lawyers, Laws (indexed) in back of this volume. For Interest Rates, Holidays, etc., see Laws.

TOWN AND COUNTY. County Seats. Entire State in No. 5 Fed. Res. Dist.	Mem. A. B. A. New State Priv. Mem. State B. Ass'n. [Estab. Fed. Res. Depts. Trust B-Bond d-Safe Deposit Savings FDIC	PRESIDENT.	VICE-PRESIDENT.	CASHIER.	ASS'T CASHIER.	LIABILITIES. (In Thousands of Dollars)					RESOURCES.					PRINCIPAL CORRESPONDENTS.			
						Capital	Surplus	Und. Prof. and Reserves	Deposits	Other Liabilities	Totals	Cash. Ex. & Due from Bks	U.S. Gov. Securities	Other Securities	Loans & Discounts		Other Resources		
Saluda 200 Middlesex M20 Scottsville 341 Albemarle L12	Bank of Middlesex 68-465 Ad @ \$1900 National Bank and Trust Co. at Charlottesville 68-292 Ad @ \$01			J. W. Owen	J. M. Revere	(Branch of Bank of Middlesex, U. Va.)											1st & Merch. N., Rich.		
Shawsville 200 Montgomery O5 Shenandoah 1980 Page H12	Bank of Shawsville, Inc. Dec'37Stmt 68-428 Ad @ \$13'07 First National Bank Ad @ \$18 Dec'37Stmt 68-429 (See Check)	W. T. Doosing, Ch. of Bd. and Pres.	G. W. M. Gardner W. W. Gardner	A. M. Weikel	M. S. Taylor	\$ 25	\$ 25	\$ 9	\$ 197	\$ 3	\$ 259	\$ 27	\$ 46	\$ 10	\$ 161	\$ 15	1st N. Ex., Roanoke.		
Simpsons Smithfield 1179 Isle of Wight P20	Bank of Smithfield Dec'37Stmt 68-235 Ad @ \$25'91	H. W. Gwaltney		John I. Cofer	J. P. Cox	86	50	29	602		767	226	73	33	377	58	Cent. Han. Bk. & Tr., N. Y.; N. State & City Rich.; N. Bk. of Com., Norfolk.		
South Boston 4841 Halifax Q11	Merchants & Farmers Bank, Inc. Dec'37Stmt 68-234 Ad @ \$13'05 Citizens Bank Dec'37Stmt 68-534 South Boston Bank & Trust Co. Dec'37Stmt 68-714 Ad @ \$13'31	W. P. Wilson		J. R. Rowell, Jr., Cash. and Sec.	C. C. Howell, A. C. and A. Sec.	50	34	25	477	1	587	191	56	38	299	3	N. City, N. Y.; N. Bk. of Com., Norfolk; Cent. N., Rich.		
South Hill 1405 Mecklenburg Q14 South Norfolk 7857 (Norfolk P. O.) Norfolk Q22	Citizens Bank, Inc. Ad @ \$13'09 Dec'37Stmt 68-262 Merchants & Planters Bank 68-609 Ad @ \$13'1900	T. W. Chandler	W. L. Gregory	E. H. Lacy		26	10		499		550	325	50	25	150		Bk. of Com. & Trusts, Rich.		
Speedwell 500 Wythe Q2	Bank of Speedwell, Inc. Ad @ \$07 Dec'37Stmt 68-430	G. R. James	P. C. Shanahan	S. F. Cornett		25	10		55		90	30			55	5	1st N. Ex., Roanoke.		
Stafford 60 Stafford I17	Peoples Bank Dec'37Stmt 68-638	N. N. Berry	James Ashby	L. D. Thomas		15	15	4	170		204	24	27	26	122	5	Far. & Merch. State, Fredericksburg.		
Stannardsville 229 Greene I13	Bank of Greene, Inc. Dec'37Stmt 68-431 Ad @ \$13'10	J. S. Chapman, Ch. of Bd. and Pres.	A. B. Cloe J. O. Morris	R. C. Powell	B. D. Douglass	*41 *Incl.	10	10	412	1	474	56	102	142	24	24	N. Bk. of Charlottesville, Charlottesville; State-Plan. Bk. & Tr., Rich.		
Stanley 259 Page H12	Farmers & Merch. Nat'l Bk. Dec'37Stmt 68-432 Ad @ \$09	S. H. Modisett	G. C. Koontz	C. C. Louderback	A. C. Finter	50	10	2	293		355	49	76	2	202	26	1st & Merch. N., Rich.		
Staunton 11,990 Augusta J10	AUGUSTA NATIONAL BANK Dec'37Stmt 68-117 Ad @ \$175 FARMERS & MERCH. BANK 68-118 Ad @ \$13'91 National Valley Bank 68-116 Ad @ \$13'65 Planters Bank & Trust Co. Dec'37Stmt 68-121 Ad @ \$13'11 (Head Office) Staunton National Bank Dec'37Stmt 68-119 Ad @ \$13'03	M. KIVLIGHAN, Ch. of Bd. and Pres.	H. McK. SMITH	W. B. TIMBERLAKE F. S. BAYLOR, Tr. Off.	L. B. STEPHENSON	100	400	107	1,834		2,441	665	379	326	966	105	Cent. Han. Bk. & Tr. Co., N. Y.; Phil. N., Phil.; 1st & Merch. N., Rich.		
		Collections a specialty. Prompt remittance. Reasonable charges. SEND US YOUR STAUNTON ITEMS.																	
		L. W. H. Peyton	Thos. Hogshead	W. M. Hilleary H. J. Taylor, Tr. Off.	L. B. Stephenson, Jr.	100	50	37	618		805	43	269	80	368	45	Chase N., N. Y.; State-Plan. Bk. & Tr. Co., Rich.		
		C. S. Hunter	Gilpin Willson	J. H. Wamsley, Jr. C. B. Peterfish, Tr. Off.	C. B. Peterfish	200	500	232	3,276		4,208	1,196	1,002	674	1,156	180	Cent. Han. Bk. & Tr. N. Y.; Fifth Third Un. Tr., Cin.; 1st N., Balt.		
		Peyton Cochran	J. G. Fulton, Jr. J. D. Crowie, Jr.	W. B. McNutt	A. S. Fultz	*75 *Incl.	25	11	483	1	595	69	22	23	432	49	Irv. Tr., N. Y.; 1st & Merch. N., Rich.		
		Duncan Curry	T. J. Roller W. B. McFarland	E. W. Randolph	F. M. Fifer	75 Pf. 25	20	34	964		1,118	266	269	59	460	64	Chase N., N. Y.; State-Plan. Bk. & Tr. Co., Rich.		
Stony Creek 465 Sussex P17 Strasburg 1901 Shenandoah F13	Bank of Southside Virginia 68-434 Ad @ \$13'05 FIRST NATIONAL BANK Dec'37Stmt 68-258 Ad @ \$13'07 MASSANUTTEN BANK Dec'37Stmt 68-257 Ad @ \$13'90	F. D. MAPHIS, Ch. of Bd. and Pres.	S. L. BURGESS, V. P. and Sec. of Bd. H. A. FUNKHOUSER	MISS BEULAH M. LEMLEY, Cash. & A. Tr. Off.	M. L. Fening J. K. Jarratt F. D. MAPHIS, Tr. Off.	(Branch of Bank of Southside Virginia, Carsons, Va.)	50	21	8	544	2	625	80	34	421	57	N. City, N. Y.; State-Plan. Bk. & Tr. Co., Rich.; Riggs N., Wash., D. C.		
		Bill of Lading drafts handled promptly and satisfactorily. 15c sent to us with each eight draft for personal attention. B. R. WHITE R. S. WRIGHT, Ch. of Bd.																	
		SEND US YOUR STRASBURG ITEMS DIRECT. Prompt attention to all business REASONABLE RATES.																	
				F. E. ZEA, Cash. & Sec. and Tr. Off.	S. N. FLETCHER	50	25	24	785		884	71	28	124	624	37	Chase N., N. Y.; 1st & Merch. N. and Bk. of Com. & Trusts, Rich.; Wachovia Bk. & Tr. Co., Raleigh.		

Number under Name of Bank is the Transit Number given to each bank in U. S. exclusively by The Band-McNally Bankers' Directory, under the authority of The American Bankers Ass'n.

VIRGINIA—Continued

Non-Bank Towns with Nearest Banking Point (Indexed Access.), Lawyers, Laws (Indexed) in back of this volume. For Interest Rates, Holidays, etc., see Laws.

TOWN AND COUNTY.	MEM. STATE B. ASS'N. (ESTAB. 1864) FED. RES. DEPTS. T-TRUST B-BOND SAFE DEPOSIT S-SAVINGS A-FDIC	PRESIDENT.	VICE-PRESIDENT.	CASHIER.	ASS'T CASHIER.	LIABILITIES. (In Thousands of Dollars)					RESOURCES.					PRINCIPAL CORRESPONDENTS.	
						Capital	Surplus	Und. Prof. and Reserves	Deposits	Other Liabilities	Totals	Cash, Ex. & Due from Bks	U.S. Gov. Securities	Other Securities	Loans & Discounts		Other Resources
Stuart 588 Patrick Q5	First National Bank Dec'37Stmt 68-606 Ad@*120 Patrick County Bank Dec'37Stmt 68-281 Ad@*190	T. J. George, Ch. of Bd. and Pres.	J. R. Clark	L. B. Rucker	Chapman Lash	\$ 50	\$ 11	\$ 6	\$ 332		\$ 399	\$ 123	\$ 85	\$ 49	\$ 125	\$ 17	Cent. Han. Bk. & Tr., N. Y.; 1st N. Martinsville, Cent. Han. Bk. & Tr., N. Y.; 1st N. Martinsville; 1st N. Ex., Roanoke, Mnfrs. Tr. Co., N. Y.; N. Valley, Staunton; 1st N., Waynesboro, N. City, N. Y.; N. Bk. Com., Norfolk.
Stuarts Draft 448 Augusta K10	The Peoples Bank of Stuarts Draft, Inc. Ad@*197 Dec'37Stmt 68-436	J. K. Forrer	O. L. Hockman	W. A. Bussey	W. H. Shelton	20	10	6	142	21	199	20	8	4	162	5	Cent. Han. Bk. & Tr., N. Y.; Cont. Ill. N. Bk. & Tr. Co., Chi.; Phil. N., Phil.; N. Bk. of Com., Norfolk; State-Plan. Bk. & Tr., Rich.
Suffolk 10,271 Nansemond Q20	American Bank & Trust Co. Dec'37Stmt 68-125 Ad@*112	B. L. Saunders	C. O. Harrell, N. G. Norfleet	E. E. Jones	G. F. Whitley, J. R. Vann, A. C. and Tr. Off.	125	75	61	1,980	37	2,278	737	9	12	1,409	111	Cent. Han. Bk. & Tr., N. Y.; Cont. Ill. N. Bk. & Tr. Co., Chi.; Phil. N., Phil.; N. Bk. of Com., Norfolk; State-Plan. Bk. & Tr., Rich.
FARMERS BANK OF NANSEMOND	68-123 Ad@*199	E. E. HOLLAND, Ch. of Bd. and Pres.	O. S. SMITH, J. T. WITHERS	H. M. HOLLAND	A. H. HARGRAVE, W. P. LIPSCOMB, Tr. Officer	500	500	439	4,117		5,556	1,930	185	429	2,854	158	Cent. Han. Bk. & Tr., N. Y.; Cont. Ill. N. Bk. & Tr. Co., Chi.; Phil. N., Phil.; N. Bk. of Com., Norfolk; State-Plan. Bk. & Tr., Rich.
	NATIONAL BK. OF SUFFOLK 68-124 Ad@*199	J. L. McLemore, Ch. of Bd. and Pres.	I. O. Hill, J. W. Nurney	H. T. Jackson	J. A. Vincent	250	175	62	2,055		2,542	716	97	179	1,425	125	Chase N. and Mnfrs. Tr. N. Y.; 1st N., Phil.; Md. Tr. Balt.; N. Bk. of Com., Norfolk; Mellon N. Pitt. Cent. N., Rich.; Bk. of Sus. & Sy., Wkfld., Va. Bk. of Com. & Trusts, Rich.
Surry 243 Surry O19	Bank of Surry County, Inc. Dec'37Stmt 68-494 Ad@*114	A. W. Bohannan	W. H. Pursell	C. T. Hamlin	Clyde L. Cofer	17	41	4	212	4	278	77	31	20	144	6	Norfolk; Mellon N. Pitt. Cent. N., Rich.; Bk. of Sus. & Sy., Wkfld., Va. Bk. of Com. & Trusts, Rich.
Tappahannock 427 Essex K19	Bank of Essex Dec'37Stmt 68-690	R. D. Bates	Wm. A. Wright	J. S. Phillips	Mrs. Thos. G. Jones H. T. Garnett, Jr. R. B. Rouzie, Jr. C. H. Gresham W. C. Baugh	23 Pf. 22	5	17	449	2	518	30	30	85	339	34	Far. & Merch. State, Fredericksburg.
Tazewell 1211 Tazewell O10	Southside Bank Dec'37Stmt 68-438 (Head Office) Farmers Bank of Clinch Valley 68-573 Ad@*189	James M. Lewis	J. L. Henley	A. A. Cralle	R. O. Crockett	98	17	64	1,068	1	1,248	149	59	137	833	70	1st & Merch. N., Rich.
	Tazewell National Bank Dec'37Stmt 68-236 Ad@*102	W. T. Gillespie	K. D. R. Harman	G. M. Mullin	R. B. Painter A. L. McCall	200	50	62	1,544		1,856	793		228	789	46	Chase N., N. Y.; State-Plan. Bk. & Tr., Rich.; 1st N., Balt.; Roanoke, Chase N., N. Y.; 1st N., Balt.
Temperanceville 224 Accomac K24	Eastern Shore Citizens Bank 68-439 Ad@*134			P. M. Nock							(Branch of Eastern Shore Citizens Bank, Onancock, Va.)						
The Plains 414 Fauquier G15	Fauquier National Bank 68-440 Ad@*110			L. F. Bowersett, Mgr.	T. Turner Foster, A. Mgr.						(The Plains Branch of Fauquier National Bank, Warrenton, Va.)						
Timberville 302 Rockingham H11	Farmers & Merch. Bank of Timberville, Inc. Dec'37Stmt 68-441	R. S. Bowers	T. B. Byrd	B. W. Hite, V. P. and Cash.	Nora Good	50 Pf. 25	20	19	445	6	565	67	40	2	432	24	Cent. Han. Bk. & Tr., N. Y.; 1st N., Balt.; State-Plan. Bk. & Tr., Rich.
Troutville 400 Botetourt N7	First National Bank Dec'37Stmt 68-279	J. W. Layman, Ch. of Bd. and Pres.	C. N. Huff	W. A. Reid	H. K. Harris	25	21	12	346		404	59	1	2	320	22	Irv. Tr., N. Y.; Bk. of Com. & Trusts, Rich.; Marshall N. Bk. & Tr., Marshall.
University (Station of Char Albemarle K12)	Peoples National Bank lottesville			J. P. Donnally, Mgr.							(Branch of Peoples National Bank, Charlottesville, Va.)						
Urbanna 432 Middlesex L20	Bank of Middlesex 68-445 Ad@*11900 (Head Office)	C. D. Marchant	E. J. Smith, Exec. Jerry Harrow	F. P. Eastman	E. M. Folliard	25 Pf. 48	15	3	638	4	733	175	69	54	397	38	State-Plan. Bk. & Tr., Rich.; Md. Tr. Co., Balt.
Victoria 1568 Lunenburg P14	Peoples National Bank Dec'37Stmt 68-499 Ad@*135	A. B. Chandler	R. M. Williams	T. I. Hardy	D. M. Turner	28 Pf. 22	10	3	260		323	114	67	29	104	9	State-Plan. Bk. & Tr. Co., Rich.
Vienna 903 Fairfax F17	Vienna Trust Co. Dec'37Stmt 68-594	W. R. Gray	Joseph Berry, John W. Rust, V. Pres. and Tr. Off.	G. N. Cobb, Sec. and Tr.	E. E. Cockrill, A. Sec. and A. Tr.	40 Pf. 10	5	13	258	4	330	44	27	1	243	15	1st & Merch. N., Rich.; Am. Secur. & Tr., Wash., D. C.
Vinton 3610 Roanoke N7	Mountain Trust Bank 68-447 Ad@*110			A. C. Harris, Mgr.							(Branch of Mountain Trust Bank, Roanoke, Va.)						
Virginia Beach 1719 Princess Anne P23	National Bank of Commerce of Norfolk 68-692			C. L. Fisher, Mgr.							(Branch of National Bank of Commerce of Norfolk, Norfolk, Va.)						
Wakefield 881 Sussex P19	Bank of Sussex & Surry Dec'37Stmt 68-449 Ad@*102 (Head Office)	R. F. Bain	W. A. Stephenson, Edw. Rogers	W. H. Savedge	J. N. Barker	100 (Incl. Und. Prof.)	102	56	982	6	1,246	456	143	266	354	27	Cent. Han. Bk. & Tr., N. Y.
Warrenton 1450 Fauquier G15	FAUQUIER NATIONAL BANK Dec'37Stmt 68-225 Ad@*102 (Head Office)	P. G. MARSTELLER, Pres. and Tr. Off.	E. L. CHILDS	A. W. MANN	W. G. BARTENSTEIN, A. M. R. CHARRINGTON, H. H. HULFISH, JR., A. Tr. Off.	150 Pf. 150	40	87	2,594		3,021	504	163	265	1,877	212	Chase N., N. Y.; N. Bk. of Com., Norfolk.
	PEOPLES NATIONAL BK. Dec'37Stmt 68-226 Ad@*109	Send your items direct for prompt efficient attention. Eugene W. Allen, Edw. E. Jenkins, Ch. of Bd.		Alan L. Day	D. J. Hatcher	50	16	5	514		585	106	11	123	296	49	Cent. Han. Bk. & Tr. Co., N. Y.; 1st N., Phil.; Union Tr. Co., Balt.; State-Plan. Bk. & Tr., Rich.

TOWN AND COUNTY.	Mem. A. B. A. New State Priv. Estab. Fed. Res. Depts. Trust B-Bond d-Safe Deposit Savings FDIC	PRESIDENT.	VICE-PRESIDENT.	CASHIER.	ASS'T CASHIER.	LIABILITIES. (In Thousands of Dollars)					RESOURCES.					PRINCIPAL CORRESPONDENTS.	
						Capital	Surplus	Und. Prof. and or Reserves	Deposits	Other Liabilities	Totals	Cash. Ex. & Due from Bks	U.S. Gov. Securities	Other Securities	Loans & Discounts		Other Resources
Warsaw 350 Richmond K20	Northern Neck State Bank Dec'37Stmt 68-452 Ad@1\$'09	A. N. Wellford	H. L. Warner	V. W. Sanders	F. J. Garland W. G. Delano	\$ 40 (Incl. Cap. N	\$ 13	\$ 23 otes an	\$ 498 d Deb.		\$ 574	\$ 154	\$ 168	\$ 49	\$ 162	\$ 41	1st & Merch. N., Rich.; 1st N., Balt.
Washington 250 Rappahannock G14	Rappahannock Nat'l Bank Dec'37Stmt 68-297 Ad@1\$'02	Wm. G. Wood W. H. Massie, Ch.	R. W. Miller J. F. Jones	D. D. Miller	C. J. Miller, Jr. B. F. Bruce	50	14	8	394	466	106	75	116	156	13	1st & Merch. N., Rich.; Alexandria N., Alex- andria.	
Waverly 1355 Sussex P18	The Bank of Waverly, Inc. Dec'37Stmt 68-453 Ad@1\$'33	H. A. Gray	W. O. Rogers H. Fleetwood, V. P. and Tr. Off.	W. T. Daniel	Garland Gray, Sec.	51 Pf. 49	20	22	588	730	151	13	208	322	36	Irv. Tr. Co., N. Y.; 1st & Merch. N., Rich.; Un. Tr., Balt.	
Waynesboro 6226 Augusta J11	CITIZENS-WAYNESBORO BK. & TRUST CO. Ad@1\$'08 Dec'37Stmt 68-228 (Head Office)	Boyd Stombeck	C. M. Lambert C. G. Quesenbery, V. P. and Tr. Off.	J. W. Wright	J. E. Taylor	75	40	17	1,112 Park Statio n Bra nch:	1,244	166 Iva O.	277 Whita	154 ker, A.	603 . C.	44	Chase N. and Irv. Tr. Co., N. Y.; Cent. N., Rich.	
" " "	FIRST NATIONAL BANK Dec'37Stmt 68-227 Ad@1\$'05	E. W. BARGER, Ch. of Bd. and Pres.	R. G. VANCE J. F. HARPER	R. G. VANCE, Cash., Sec. and Tr. Off.	GEO. D. BROWN W. D. SHUMATE, A. C. and A. Tr. Off.	100	41	24	1,095 \$ 20	1,280	174	29	265	721	91	Mnfrs. Tr. Co., N. Y.; State-Plan. Bk. & Tr. Co., Rich.; Un. Tr., Balt.	
West Point 1844 King Wil. M19	Citizens & Farmers Bank 68-490 Ad@1\$'27 Dec'37Stmt	J. M. Lewis, Ch. of Bd. and Pres.	E. D. Clopton	W. G. Waring H. I. Lewis, Tr. Off.	W. L. Christian E. L. Quinn R. C. Green L. S. Davis F. S. Driver H. A. Driver	65	35 (With Surp)	1,141	3	1,244	273	159	99	654	59	Cent. Han. Bk. & Tr., N. Y.; State-Plan. Bk. & Tr. Co. and 1st & Merch. N., Rich.	
Weyers Cave 262 Augusta I11	Augusta-Rockingham Bank Dec'37Stmt 68-455 Ad@1\$'05 (Head Office)	J. G. Fulton, Ch. of Bd. and Pres.	A. E. Johnson	N. I. Kagey P. R. Cosby, A. Cash.	F. S. Driver H. A. Driver	30	10	6	484	541	51	98	76	260	56	1st & Merch. N., Rich.; 1st N., Harrisonburg; N. Valley, Staunton.	
Whaleyville 750 Nansemond Q20	Bank of Whaleyville, Inc. Dec'37Stmt 68-456 Ad@1\$'06	T. O. Knight, Ch. of Bd. and Pres.	I. W. Johnson	W. F. Knight	P. O. Parker	10	35	10	313	368	118	36	12	195	7	Cent. Han. Bk. & Tr., N. Y.; Far. Bk. of Nanse- mond, Suffolk; 1st & Merch. N., Rich.	
White Stone 200 Lancaster L21	Peoples Bank Ad@1\$'20 Dec'37Stmt 68-589	G. W. Sanders	C. W. Hubbard	Chas. N. Lawson		25 Pf. 10	5	6	216	262	58	24	3	165	12	Far. & Merch. State, Fredericksburg; Md. Tr. Co., Balt.	
Williamsburg 3778 James City N20	Peninsula Bank & Trust Co. Dec'37Stmt 68-186 Ad@1\$'17	F. R. Savage G. P. Coleman, Ch. of Bd.	R. B. Watts C. M. Hall	F. R. Savage, Tr. B. I. Jenson, Tr. Off.	T. F. Rogers T. L. Sheppard A. D. Jones, Sec.	100	75	37	1,717	1,929	482	218	267	898	64	Chase N., N. Y.; State- Plan. Bk. & Tr. Co., Rich.	
Winchester 10,855 Frederick E14	COMMERCIAL & SAVINGS BANK Ad@1\$'16 Dec'37Stmt	H. S. Larrick	H. C. Sheets	John I. Sloat, Cash. and Tr. Off.	F. A. Crisman H. R. Edwards, A. C. and A. Tr. Off.	150	50	44	1,639	1,883	328	550	83	771	151	Chase N., N. Y.; Un. Tr. Co. and Md. Tr. Co., Balt.	
" " "	FARMERS & MERCH. NAT'L BK. & TRUST CO. 68-139 Ad@1\$'02 Dec'37Stmt	W. E. COOPER H. D. FULLER, Ch. of Bd.	L. M. ALLEN PHIL H. GOLD	J. H. YOST G. F. EUTSLER, Tr. Off.	S. D. McFADDEN	150 Pf. 150	50	66	2,219	2,680	360	114	254	1,708	244	Chase N. and Irving Tr. Co., N. Y.; 1st N., Balt.	
" " "	Shenandoah Valley National Bank 68-137 Ad@1\$'66 Dec'37Stmt	R. G. Williams	Lewis F. Cooper	H. G. Brown, V. P. and Cash. E. G. Rusk, A. Cash. and Tr. Off.	J. F. Brown Carl T. Cather	215	55	125	1,955	2,350	583	182	49	1,292	244	N. City, Cent. Han. Bk. & Tr., and Chase N., N. Y.; 1st N., Balt.; Phil. N., Phil.; Riggs N., Wash., D. C.; 1st & Merch. N., Rich.	
" " "	UNION BANK Dec'37Stmt 68-138 Ad@1\$'70	H. B. MCGORMAC	J. F. THWAITE	G. B. BUSHNELL	FLOYD HAINES	100	40	16	708	864	151	61	185	405	62	1st N., N. Y.; Md. Tr. Co., Balt.; 1st & Merch. N., Rich.	
Windsor 371 Isle of Wight P20	Farmers Bank Ad@1\$'19 Dec'37Stmt 68-587	W. H. Johnson	Lorenzo Bailey	S. T. Holland		25	25	11	411	472	172	42	10	246	2	N. Bk. Com., Norfolk; Am. Bk. & Tr., Suffolk; 1st & Merch. N., Rich.	
Wise 1112 Wise D5	First National Bank Ad@1\$'01 Dec'37Stmt 68-458	C. F. Bruce, Ch. of Bd. and Pres.	R. T. Flanary	G. R. Lipps	G. F. Alderson	25	7	8	214	254	76	20	67	73	8	Fifth Third Un. Tr. Co., Cin.	
Wolftown 65 Madison I13	State Bank of Madison, Inc. 68-588 Ad@1\$'20			W. B. Early, Mgr.		(Branch of State Bank of Madison, Inc., Madison, Va.)											

Number under Name of Bank is the Transit Number given to each bank in U. S. exclusively by The Rand McNally Bankers' Directory, under the authority of The American Bankers Ass'n.

VIRGINIA—Continued

Non-Bank Towns with Nearest Banking Point (Indexed Acces.), Lawyers, Laws (Indexed) in back of this volume. For Interest Rates, Holidays, etc., see Laws.

TOWN AND COUNTY. County Seats. Entire State in No. 5 Fed. Res. Dist.	Mem. A. B. A. ? New State ? Priv. Mem. State B. Ass'n. (Estab. ? Fed. Res. Depts. ? Trust B-Bond d-Safe Deposit ? Savings ? FDIC	PRESIDENT.	VICE-PRESIDENT.	CASHIER.	ASS'T CASHIER.	LIABILITIES. (In Thousands of Dollars)					RESOURCES.					PRINCIPAL CORRESPONDENTS.	
						Capital	Surplus	Und. Prof. and or Reserves	Deposits	Other Liabilities	Totals	Cash, Ex. & Due from Bks	U. S. Gov. Securities	Other Securities	Loans & Discounts		Other Resources
Woodstock 1552 Shenandoah F12	NATIONAL BANK OF WOODSTOCK 68-232-230 ▲d@T:05 Dec'37Stmt	P. S. RHODES, Ch. of Bd. and Pres.	N. H. CORMAN	W. E. BOYER		\$ 50 Pf. 25		\$ 5	\$ 381		\$ 461	\$ 130	\$ 35	\$ 11	\$ 241	\$ 44	Chase N., N. Y.; Md. Tr. Co., Balt.; State-Plan. Bk. & Tr. Co., Rich.
" " "	SHENANDOAH COUNTY BANK & TRUST CO. 68-230 ▲d@T:99 Dec'37Stmt	E. W. NEWMAN, Ch. of Bd. and Pres.		S. H. SMITH, Cash., A. Sec. and A. Tr. Off. E. W. NEWMAN, Tr. Off.	A. K. ALBERT, F. G. WOLVERTON, JACOB HAUN, Sec.	50	25	17	829	1	922	332	92	18	441	39	Cent. Han. Bk. & Tr., N. Y.; 1st & Merch. N., Rich.; 1st N., Balt.; Hamilton N., Wash., D. C.
Wytheville 3327 Wythe P2	First National Farmers Bank Dec'37Stmt 68-176 ▲d@T:82	S. B. Campbell	W. B. Cassell	J. M. Graham	G. S. Topham, A. Cash. and Tr. Off. C. E. Hankla	100	100	73	1,466		1,739	289	420	230	729	71	Cent. Han. Bk. & Tr., N. Y.; 1st N. Ex., Roanoke; State-Plan. Bk. & Tr. Rich.
" " "	Wythe County National Bank Dec'37Stmt 68-682 ▲d@T:24	W. M. Martin	R. P. Johnson	I. W. Park	R. M. Wolfenden, Jr. Jno. C. Martin D. S. Cooke	50	12	4	492	1	559	85	51	20	361	42	Cent. N. Rich.; 1st N., Bluefield, W. V.
Yorktown 480 York N20	First National Bank ▲d@T:20 Dec'37Stmt 68-576	S. R. Curtis	W. T. Wainwright A. J. Renforth	O. G. Fletcher		50	27	6	490		573	96		247	193	37	Chase N., N. Y.; 1st N., Newport News.

F. R. D. 12 Seattle
Sp Spok. P Port.

WASHINGTON

TOWN AND COUNTY. County Seats. Entire State in No. 5 Fed. Res. Dist.	Mem. A. B. A. ? New State ? Priv. Mem. State B. Ass'n. (Estab. ? Fed. Res. Depts. ? Trust B-Bond d-Safe Deposit ? Savings ? FDIC	PRESIDENT.	VICE-PRESIDENT.	CASHIER.	ASS'T CASHIER.	LIABILITIES. (In Thousands of Dollars)					RESOURCES.					PRINCIPAL CORRESPONDENTS.	
						Capital	Surplus	Und. Prof. and or Reserves	Deposits	Other Liabilities	Totals	Cash, Ex. & Due from Bks	U. S. Gov. Securities	Other Securities	Loans & Discounts		Other Resources
Aberdeen 21,723 Grays Harbor K3	THE NATIONAL BANK OF COMMERCE OF SEATTLE 98-30 ▲d@T:89	E. K. BISHOP		W. H. TUCKER, V. P. and Mgr.	G. W. RIPLEY, R. M. LANDBERG	(Gray s Har bor Br anch of Th e Nati onal Bank o f Com merce of Seattle, Wash.)											See Head Office.
Almira 339 Lincoln H19	Almira State Bank ▲d@T:02 Dec'37Stmt 98-209	Julius C. Johnson	R. H. Stephens	N. K. Nansen	Ray L. Johnson	\$ 50	\$ 11	\$ 3	\$ 318		\$ 382	\$ 106	\$ 71	\$ 28	\$ 170	\$ 7	Old N. Bk. & Un. Tr. Co., Spokane.
Anacortes 6564 Skagit D 7	Bank of Commerce Dec'37Stmt 98-68 ▲d@T:04	F. D. Cartwright	W. F. McCracken	W. T. Odlin	F. G. Cartwright	50	12	20	470	18	570	169		54	340	7	Seattle-1st N., Seattle.
Arlington 1439 Snohomish F9	Arlington State Bank Dec'37Stmt 98-131 ▲d@T:1900	C. H. Tracy	C. E. Bingham	Garnet K. Saylor	Bertha Benedict--N. Saylor	5 (20	5 Cap.	7 Notes)	322	1	360	161	46	19	114	20	Cent. Han. Bk. & Tr., N. Y.; Seattle-1st N., Seat.; 1st N., Everett.
" " "	Citizens State Bank Dec'37Stmt 98-132 ▲d@T:07	L. C. Palmer	G. L. Brumby	G. W. Hill	Howard Palmer	10 (20	8 Cap.	9 Notes)	370		417	88		80	237	12	Gty. Tr., N. Y.; Seattle-1st N., Seattle; Peo. Bk. of Wash., Everett.
Auburn 3906 King J8	NATIONAL BANK OF WASHINGTON, TACOMA, WASHINGTON 98-380 (See Seattle)			T. L. DAVIDSON, Mgr.	RILEY KEUHN, A. Mgr.	(Auburn Branch of National Bank of Washington, Tacoma, Wash.)											
Ballard Battle Ground 540 P Clark P7	State Bank of Battle Ground Dec'37Stmt 98-359 ▲d@T:14	F. M. Kettnering	C. F. Myers	P. L. Rasmussen		5 (5	10 Cap.	11 Notes)	225		256	49	20	126	57	4	N. Bk. of Com., Vancouver; 1st N., Port.
Bellingham 30,823 Whatcom C7	*BELLINGHAM NATIONAL BANK Dec'37Stmt 98-10 ▲d@T:04	V. A. ROEDER	WILLIAM McCUSH, V. P. and Tr. Off. MCKINLEY ELLIS in National office	H. P. JUKES, V. P. and Cash.	G. E. LUSBY, A. Cash. and A. Tr. Off. FRED ZEHNDER	200	300	26	3,163		3,689	880	594	475	1,423	317	Gty. Tr. Co., N. Y.; Cont. Ill. N. Bk. & Tr. Co., Chi.; W. F. Bk. & Un. Tr., San F.; Seattle-1st N., Seattle.
" " "	*FIRST NATIONAL BANK Dec'37Stmt 98-9 ▲d@T:04	A. M. MUIR	L. K. PURCELL, O. SELANDER, Aud.	H. C. HEAL, C. G. WHITE, A. C.	A. L. OLSEN, G. W. KEAGLE	500	110	78	4,953		5,641	1,788	1,336	770	1,597	150	Chase N., N. Y.; Cont. Ill. N. Bk. & Tr. Co., Chi.; N. Bk. Com., Seattle; Crocker N. and Anglo Calif. N., San F.; U. S. N. and 1st N., Port.
" " "	*Northwestern National Bk. Dec'37Stmt 98-12 ▲d@T:08	H. B. Paige	C. K. McMillin	P. E. Heal	W. H. Lawson W. S. Oates	100	50	12	1,808		1,970	622	266	410	525	147	Cent. Han. Bk. & Tr., N. Y.; 1st N., Chi.; Seattle-1st N., Seattle.
" " "	Bellingham Clearing House (Members indicated by a *)	H. P. Jukes		P. E. Heal, Sec.		(See page 65-66 of Cities, States, etc.)					National, State and Private Banks, Total						

Banks Advertising in this Directory give Prompt Attention to Collections and Correspondence

UNLOCK *the* DOOR to Your Transit Problems

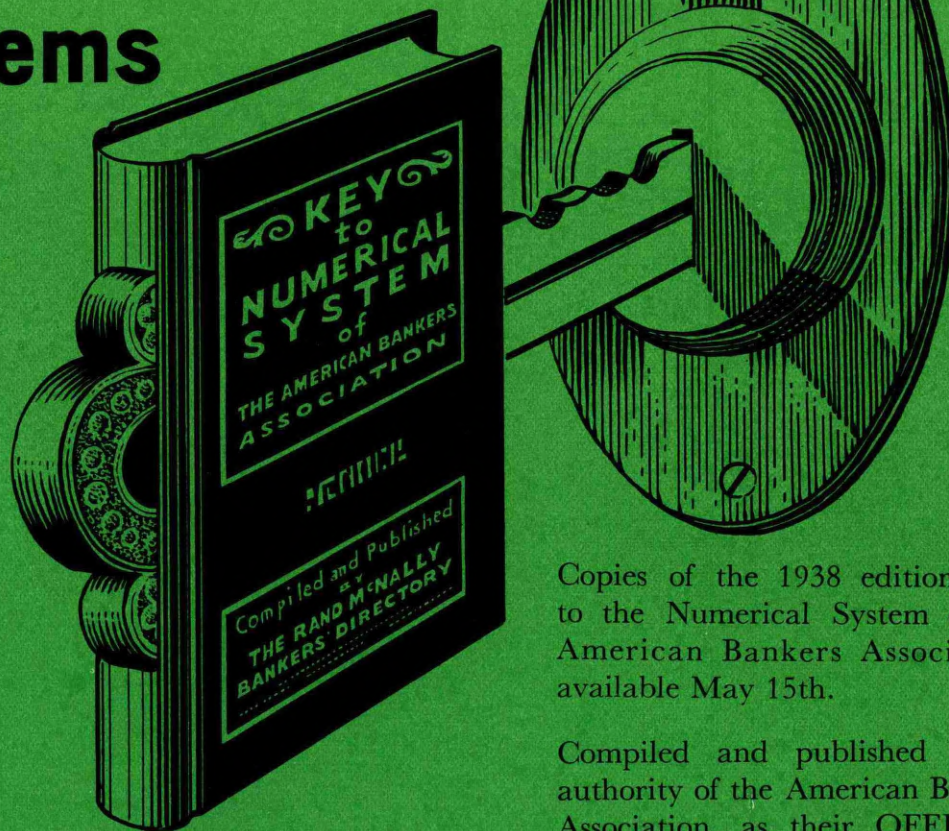

Copies of the 1938 edition Key to the Numerical System of the American Bankers Association available May 15th.

Compiled and published under authority of the American Bankers Association, as their OFFICIAL NUMBERING AGENTS.

The Key Book is a record of transit numbers assigned to every bank in the U. S., arranged in alphabetical and numerical order.

Using the Transit number of a bank eliminates the need of writing out the full name of a bank, etc., speeds up work and minimizes the possibility of error.

Detailed instructions for its efficient use appear in the front part of each Key Book.

\$2.50 a copy, includes SUPPLEMENT when issued.

Order Your Copies
NOW

RAND McNALLY & COMPANY
536 SOUTH CLARK STREET - CHICAGO, ILL.

WASH.

Washington
INDEX
TO
COUNTIES.

- Adams.....K 20
- Asotin.....N 24
- Benton.....N 16
- Chelan.....G 13
- Clallam.....F 3
- Clark.....P 7
- Columbia.....N 22
- Cowlitz.....N 6
- Douglas.....H 16
- Ferry.....D 20
- Franklin.....M 19
- Garfield.....M 23
- Grant.....J 17
- Grays Harbor.....I 3
- Island.....E 7
- Jefferson.....G 3
- King.....H 9
- Kitsap.....H 7
- Kittitas.....J 13
- Klickitat.....P 13
- Lewis.....M 8
- Lincoln.....H 20
- Mason.....I 5
- Okanogan.....D 16
- Pacific.....M 3
- Pend Oreille.....D 23
- Pierce.....K 8
- San Juan.....D 6
- Skagit.....D 9
- Skamania.....O 9
- Snohomish.....F 10
- Spokane.....H 22
- Stevens.....D 22
- Thurston.....K 6
- Wahkiakum.....N 4
- Walla Walla.....N 20
- Whatcom.....C 10
- Whitman.....K 23
- Yakima.....M 13



Selected

By ambitious bankers throughout the nation as a short-cut to advancement and to the greater opportunities that lie ahead.

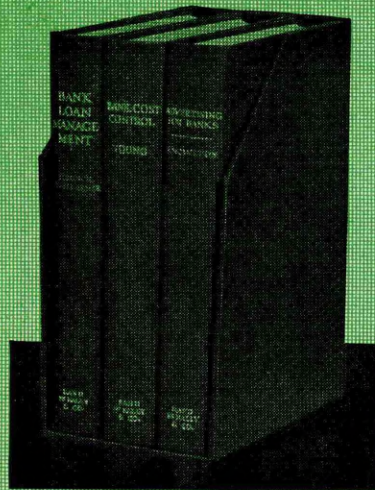

THESE THREE BOOKS, by authorities in their respective fields, offer a complete course in banking for the exceedingly low cost of only \$5.00 Send for your copies today and look them over at our expense.

Making Profits

Bank Loan Management, by H. N. Stronck and J. Eigelberner, 268 pages. This volume covers the entire financial administration of a bank from the three-fold standpoint of yield, liquidity and safety. It shows how other banks are handling every type of loan—how they are judging their credit risks—utilizing outside credit information—and how they are handling their investment accounts. It is a handy guide for all profit-making activities.

Preserving Economies

Bank Cost Control, by B. E. Young, 299 pages. This volume shows how a bank can coordinate

its auditing and accounting functions to establish a control that will eliminate all waste and risks. By means of this control system the bank can determine and allocate its true costs and strengthen its earnings position. It is a handy guide for all internal control operations.

Building Business

Advertising for Banks, by Don Knowlton, 533 pages. The author of this volume shows how a bank of any size can decide upon an advertising appropriation and then how it can make that appropriation cover the necessary forms of publicity. He shows how the officer in charge of publicity can write all the forms of adver-

tisements—how he can build effective interior and window displays—how he can build new business and maintain satisfactory customer and community relations. It is a handy guide for all publicity and deposit building activities.

SPECIAL OFFER

The large demand for these books has enabled us to reduce the price in half—formerly selling for \$10 the set, we can now offer them to you for \$5. If sold singly, \$2 ea. **ACT NOW—get your set while the supply lasts.**

RAND McNALLY & COMPANY
536 So. Clark St., Chicago, Ill.

Number under Name of Bank is the Transit Number given to each bank in U. S. exclusively by The Rand-McNally Bankers' Directory, under the authority of The American Bankers Ass'n.

WASHINGTON—Continued

Non-Bank Towns with Nearest Banking Point (Indexed Access), Lawyers, Laws (indexed) in back of this volume. For Interest Rates, Holidays, etc., see Laws.

TOWN AND COUNTY. County Seats. F. R. D. 12. S. Seat. SP, Spok. P. Port.	Mem. A. B. A. New State Priv. Mem. State B. Ass'n. [Estab. Fed. Res. Depts: T-Trust B-Bond d-Safe Deposit © Savings ▲ FDIC	PRESIDENT.	VICE-PRESIDENT.	CASHIER.	ASS'T CASHIER.	LIABILITIES. (In Thousands of Dollars)						RESOURCES.					PRINCIPAL CORRESPONDENTS.
						Capital	Surplus	Und.Prof. and or Reserves	Deposits	Other Liabilities	Totals	Cash, Ex. & Due from Bks	U.S. Gov. Securities	Other Securities	Loans & Discounts	Other Resources	
Blaine 1642 \$ Whatcom B7	Citizens Bank ▲d@1\$19 Dec'37Stmt 98-427	W. E. Shrader, Ch. of Bd. and Pres.	J. A. Shields	D. M. Deeter	F. M. Peterson, Sec.	\$ 25	\$ 3	\$ 2	\$ 224		\$ 254	\$ 44		\$ 133	\$ 62	\$ 15	Chase N., N. Y.; Bellingham N., Bellingham; Seattle-1st N., Seattle; Seattle-1st N. and Pac. N., Seattle.
Bothell 818 \$ King H8	Bothell State Bank Dec'37Stmt 98-213 ▲d@1\$08	A. G. Worthington	A. D. Worthington	Ross E. Worley	Vaughn Bosley	*23 (Includes Cap. Notes and Deb.)	10	12	521	\$ 18	584	159	\$ 148	49	224	4	Seattle-1st N. and Pac. N., Seattle.
Bremerton 10,170 \$ Kitsap H6	Bremerton Tr. & Sav. Bank 98-377 ▲d@1\$14 Dec'37Stmt	R. A. Noyes J. W. Braman, Ch.	Marion Garland	Geo. E. Miller R. A. Noyes, Tr. Off.		50	10	70	876		1,006	207	52	213	531	3	Chase N., N. Y.; Seattle-1st N., Pac. N., and Peo. N., Seattle.
" " "	THE NATIONAL BANK OF COMMERCE OF SEATTLE 98-78 ▲d@1\$89			W. D. COURTNEY, A. V. P. and Mgr.	LEO HASKELL	(Bremerton Branch of Seattle, Wash.)					National Bank of Commerce						See Head Office.
" " "	" National Bank of Washington, Tacoma, Washington 98-372 ▲37			H. A. Bruenn, Mgr.		(Bremerton Branch of National Bank of Washington, Tacoma, Wash.)					Bank of Washington, Tacoma, Wash.						
" " "	SEATTLE-FIRST NATIONAL BANK 98-79 ▲d@1\$09			ERNEST C. EBERT, V. P. and Mgr.		(Bremerton Branch of Seattle-First National Bank, Seattle, Wash.)					Seattle-First National Bank, Seattle, Wash.						
Brewster 413 \$ Okanogan F16	First National Bank Dec'37Stmt 98-214 ▲d@1\$08	W. G. Morris, Ch. of Bd. and Pres.		Hugh Morris	Marjorie Merrick	25	10	3	267		305	87	1	25	188	4	N. Bk. Com., Seat.; Wash. Tr., Spok.
Buckley 1052 \$ Pierce J9	Citizens State Bank Dec'37Stmt 98-459 ▲d@1\$81	A. R. Howland, Ch. of Bd. and Pres.	E. G. Peterson	J. G. Raley	Willard MacDonald	25	11	9	332		377	65	54	130	123	5	N. Bk. of Wash., Tacoma; Peo. N., Seattle.
Burlington 1407 \$ Skagit D7	First National Bank Dec'37Stmt 98-137 ▲d@1\$08	M. E. Norris, Ch. of Bd. and Pres.	C. J. Moen	C. J. Moen	A. J. Davis Hulda Schacht	50	14	20	644		728	254	19	96	344	15	Cent. Han. Bk. & Tr., N. Y.; Seat-1st N. and Peoples N., Seattle.
Camas 4239 P Clark Q8	Citizens State Bank Dec'37Stmt 98-416 ▲d@1\$19	H. S. Clark, Ch. of Bd. and Pres.	R. Stoller	Roy H. Dobbs, Cash. and Sec.	Edna M. Carkin	5 (25 Cap. Notes)	30	33	903	6	1,002	211	77	283	419	12	U. S. N., Port.; Wash. N., Vancouver.
Camp Lewis 734 \$ King H9	(See Fort Lewis) Snoqualmie Valley Bank Dec'37Stmt 98-315 ▲d@1\$11	C. B. Hall	Isadore V. Hall	Ethel Bagwell	Wheeler Coy	10	10	12	207	5	244	49	41	76	69	9	Chase N., N. Y.; Pac. N., Seattle.
Cashmere 1473 \$ Chelan I 14	Cashmere Valley Bank 98-460 ▲d@1\$32	H. W. Rieke, S. M. Sim, Ch.	H. E. Van Ommeren	H. H. Rieke	H. F. Lowers	30 (20 Cap. Notes)	25	8	651		734	140	105	88	390	11	N. Bk. Com., Seat.; Seattle-1st N., Spok.
Castle Rock 1239 P Cowlitz N6	" National Bank of Washington, Tacoma, Washington 98-218 ▲37			G. N. Campbell, Mgr.	W. O. Graham, A. Mgr.	Castle Rock Branch of National Bank of Washington, Tacoma, Wash.					l Bank of Washington, Tacoma, Wash.						
Cathlamet 537 P Wahkiakum N4	Wahkiakum County Bank Dec'37Stmt 98-219 ▲d@1\$09	E. M. Orth	C. E. Carlson	O. E. Carlson	Carl J. Ronning	20	10	15	373		418	155	55	141	58	9	Chase N., N. Y.; Bk. of Calif. N. A., Port.; Seattle-1st N., Seattle.
Centralla 8058 \$ Lewis L6	THE NATIONAL BANK OF COMMERCE OF SEATTLE 98-48 ▲d@1\$89			G. L. STEWART, Mgr.		(Centralla Branch of Seattle, Wash.)					ational Bank of Commerce of						See Head Office.
Chehalis 4907 \$ Lewis L6	Coffman-Dobson Bank & Trust Co. ▲d@1\$84 Dec'37Stmt 98-59	D. T. Coffman, N. B. Coffman, Ch. of Bd.	J. E. Murray C. R. Mitchell, Tr. Off.	H. S. Bennett, Cash. and Sec.	E. Lee Dunlap Joseph H. Ditz A. E. Jaeger	150	100	48	2,640	1,527	4,465	775		989	987	1,714	Chase N., N. Y.; U. S. N., Port.; N. Bk. Com., Seattle.
" " "	Security State Bank Dec'37Stmt 98-60 ▲d@1\$03	J. W. Alexander	J. T. Alexander	J. A. Wright	W. M. Luebke	50	30	8	1,154		1,242	227	374	325	279	37	Chase N., N. Y.; U. S. N., Portland; Seattle-1st N., Seattle.
Chelan 1403 \$ Chelan G15	Miners & Merchants Bank Dec'37Stmt 98-221 ▲d@1\$07	R. W. Little, Ch. of Bd. and Pres.	T. W. Kussmaul	H. O. Ogden	L. E. Radley	25 Dec. 25	10	15	550		625	135	23	121	322	24	N. Bk. Com., Seattle; Seattle-1st N., Spokane; 1st N., Wenatchee.
Cheney 1335 \$ Spokane I23	Cheney Branch Seattle-First National Bank (Spokane and Eastern Div.) 98-149 ▲35			W. B. McLaren, Mgr.		(See Spokane and Eastern Division, Seattle-First National Bank, Wash.)					See Spokane & Eastern Division, Spokane, Wash.						
Chehalis 1315 \$ Stevens E22	First National Bank Dec'37Stmt 98-173 ▲d@1\$02	M. Kulzer F. L. Reinohl, Ch.	A. I. Kulzer	J. A. Raftis	C. A. La Vigne	30 Pf. 5	8	9	412		464	72	141	96	147	8	Chem. Bk. & Tr., N. Y.; Seattle-1st N., Spokane.
Clarkston 2870 \$ Asotin M25	State Bank of Clarkston Dec'37Stmt 98-141 ▲d@1\$07	A. E. Clarke	H. M. Emerson	L. W. Jesse		15	15	18	529		577	164	199	103	100	11	Seattle-1st N., Spokane; 1st N., Lewiston, Ida.
Cle Elum 2508 \$ Kittitas J12	Cle Elum State Bank 98-223 ▲d@1\$04 (Head Office) Dec'37Stmt	Frank Carpenter		E. Matthes		50	25	28	923		1,026	529	149	147	181	20	Cent. Han. Bk. & Tr., N. Y.; Seattle-1st N. and N. Bk. Com., Seattle.
" " "	First National Bank ▲d@1\$01 Dec'37Stmt 98-368	W. E. Keehl	Joe Schober	J. C. Beeson	J. Bizyack, Jr.	50	50	22	770		892	225	251	230	164	22	Chase N., N. Y.; Seattle-1st N., Seattle.

Banks Advertising in this Directory give Prompt Attention to Collections and Correspondence

1262 Number under Name of Bank is the Transit Number given to each bank in U. S. exclusively by The Rand-McNally Bankers' Directory, under the authority of The American Bankers Ass'n.

WASHINGTON—Continued

Non-Bank Towns with Nearest Banking Point (Indexed Access.), Lawyers, Laws (Indexed) in back of this volume. For Interest Rates, Holidays, etc., see Laws.

TOWN AND COUNTY. County Seats. F. R. D. 12 § Seattle Spokane Portland	Mem. A. B. A. *New State Priv. Mem. State B. Ass'n. [Estab. Fed. Res. Depts: T-Trust B-Bond d-Safe Deposit C-Savings A-FDIC	PRESIDENT.	VICE-PRESIDENT.	CASHIER.	ASST. CASHIER.	LIABILITIES. (In Thousands of Dollars)						RESOURCES.					PRINCIPAL CORRESPONDENTS.				
						Capital	Surplus	Und. Prof. and Reserves	Deposits	Other Liabilities	Totals	Cash. Ex. & Due from Bks	U.S. Gov. Securities	Other Securities	Loans & Discounts	Other Resources					
Colfax 2782 \$ Whitman K24	Old National Bank & Union Trust Co. 98-82			A. M. Michaelsen.	O. F. Mathiesen.	(Colfax Branch of Old National Bank & Union Trust Co.)						Union Trust Co., Spokane, Wash.									
Colfax 2782 \$ Whitman K24	Colfax Branch Seattle-First National Bank (Spokane and Eastern Div.) 98-81			J. H. Ottmar, Mgr.		(See Spokane and Eastern Division, Spokane, Wash.)						First National Bank, Spokane, Wash.									See Spokane and Eastern Division, Spokane, Wash.
College Place 1505 \$ Walla Walla O21	Citizens Bank 98-405	S. D. Smith	T. A. Williams	W. W. Wasser	K. E. Wasser	\$ 15 (10) Cap.	\$ 6 Notes	\$ 17	\$ 280	\$ 6	\$ 334	\$ 144	\$ 27	\$ 18	\$ 138	\$ 7					Chase N., N. Y.; Baker Boyer N., Walla Walla; Seattle-1st N., Seattle; Cent. Han. Bk. & Tr. N. Y.; Seattle-1st N., Spok.; 1st N., Pullman; Gty. Tr., N. Y.; Colville Valley N., Colville; Old N. Bk. & Un. Tr. Spok.
Colton 275 \$ Whitman M24	Security State Bank 98-224	M. Schultze	Joseph Druffel	W. O. Druffel	Eleanor Weiber	25	8	3	231		267	42	15	56	150	4					Chase N., N. Y.; Baker Boyer N., Walla Walla; Seattle-1st N., Seattle; Cent. Han. Bk. & Tr. N. Y.; Seattle-1st N., Spok.; 1st N., Pullman; Gty. Tr., N. Y.; Colville Valley N., Colville; Old N. Bk. & Un. Tr. Spok.
Colville 1803 \$ Stevens D22	Guaranty State Bank 98-284	E. S. Moore J. T. Raftis, Ch.	E. K. Moore	E. S. Moore	E. K. Moore	25	7	8	377	2	419	236	5	26	144	8					See Spokane and Eastern Division, Spokane, Wash.
Concrete 736 \$ Skagit D10	State Bank of Concrete 98-227	G. A. Campbell E. P. Lucas, Ch.	Richard Thompson	W. D. Ross		*23 (*Includes Cap. Notes and Deb.)	2	16	437		478	183	121	119	48	7					Seattle-1st N., Seattle; C. E. Bingham & Co. State, Sedro Woolley.
Coulee City 420 \$ Grant H17	Security State Bank 98-409	Chas. Schemmel	Fred H. Hyde	T. H. Twining	R. S. Jones	25		10	161		196	88	25	10	69	4					Seattle-1st N., Spokane; N. Bk. Com., Seattle; Chase N., N. Y.; Cont. Ill. N. Bk. & Tr., Chi.
Davenport 987 \$ Lincoln H21	Old Nat'l Bk. & Union Tr. Co. 98-231			B. W. Hughes, Mgr.	W. K. Harper, (A. Mgr.)	Davenport Branch of Old Nat'l Bk. & Union Tr. Co.					816	202	307	80	225	2					Chase N., N. Y.; Seat-1st N., Seat. and Spok.; U.S. N., Port.; Baker Boyer N., Walla Walla.
Dayton 7528 \$ Columbia N22	Broughton National Bank 98-94	C. J. Broughton	C. B. Polly	S. H. Butler	V. R. Payne	100	22	27	667		821	214	102	56	427	22					Chase N., N. Y.; U.S. N., Port.; Bk. of Am. N. Tr. & Sav., San. F.; Old N. Bk. & Un. Tr., Spokane.
" " "	Columbia National Bank 98-93	J. D. Ankeny	Nesmith Ankeny	W. G. Jackson	Levi Ankeny	Pf. 50	25	35	661		821	214	102	56	427	22					Chase N., N. Y.; U.S. N., Port.; Bk. of Am. N. Tr. & Sav., San. F.; Old N. Bk. & Un. Tr., Spokane.
Duval 200 \$ King H9	Duval State Bank 98-353	C. Beadon Hall	Isadore V. Hall	J. I. Miller		9 (6) Cap. Notes	5	6	178	1	205	40	39	70	52	4					Chase N., N. Y.; Pac. N., Seattle.
E. Stanwood 330 \$ Snohomish E8	National Bank of East Stanwood 98-194	Peter Henning, Ch. of Bd. and Pres.	L. M. Amundson C. E. Yngve	C. R. Amundson Oscar Rygg, V. P.	L. M. Amundson, A. C. and Sec.	25	21	4	348		398	96	25	52	218	7					Seattle-1st N., Seattle; Peo. N., Everett; 1st N., St. P.
Eatonville 912 \$ Pierce K8	Eatonville State Bank 98-344	F. M. Roberts	S. H. Shefelman	G. T. Hagen	Joe Sigel	*10 (*Includes proceeds of 10) Cap. Notes	10	9	237	2	268	67	2	80	115	4					N. Bk. of Wash. Tacoma; Seattle-1st N., Seattle.
Edmonds 1165 \$ Snohomish G8	State Bank of Edmonds 98-237	Geo. E. Hanson	D. M. Yost	H. V. Allen		10 (15) Cap. Notes	10	15	391	4	445	80	31	205	113	16					Chase N., N. Y.; N. Bk. Com., Seattle.
Ellensburg 4621 \$ Kittitas K14				C. C. McGRANAHAN, Mgr.	J. C. STERLING G. E. ROBINSON	(Ellensburg Branch of The National Bank of Seattle, Wash.)															See Head Office.
" " "				V. J. BOUILLON, Pres. and Tr. Off. The facilities of this bank enable us to offer exceptional service to banks and individual as in the "KITTI TAS VALLEY."	A. L. B. DAVIES, V. P. and Cash. L. BENNING, A. Tr. Off.																Chase N., N. Y.; Pac. N., Seattle; Wells Fargo Bk. & Union Tr., San F.
Elma 1545 \$ Grays Harbor K4				E. L. FRANCE, Mgr.		(Elma Branch of The National Bank of Seattle, Wash.)															See Head Office.
Endicott 512 \$ Whitman K22	Bank of Endicott 98-241	Isaac Neace	C. L. Wakefield	Louis Eilert	M. A. Sherman, Jr.	60	15	22	323		420	57	23	2	333	5					Cont. Ill. N. Bk. & Tr., Chi.; 1st N., Port; Seat-1st N., Spok.
Enumelaw 2084 \$ King J8	First National Bank 98-157	A. C. Johansen, Ch. of Bd. and Pres.	A. G. Hanson	S. B. Lafromboise R. T. Montgomery, Sec.	Ben Johansen	100	41	6	1,395	1	1,543	230	315	218	768	12					N. Y. Tr., N. Y.; N. Bk. of Wash. Tacoma; Seattle-1st N., Seattle.
Ephrata 516 \$ Grant J17	Wilson Creek State Bank 98-327	E. W. Short	T. B. Southard	D. F. Mordhorst		*25 (*Includes proceeds of 6) Cap. Notes	6	13	289		333	108	11	5	209						Seattle-1st N., Spokane and Seattle.

Banks Advertising in this Directory give Prompt Attention to Collections and Correspondence

Number under Name of Bank is the Transit Number given to each bank in U. S. exclusively by The Rand-McNally Bankers' Directory, under the authority of The American Bankers Ass'n.

WASHINGTON—Continued

Non-Bank Towns with Nearest Banking Point (Indexed Access.), Lawyers, Laws (Indexed in back of this volume. For Interest Rates, Holidays, etc., see Laws.

Table with columns: TOWN AND COUNTY, Bank Name, President, Vice-President, Cashier, Ass't Cashier, LIABILITIES (Capital, Surplus, etc.), RESOURCES (Cash, U.S. Gov. Securities, etc.), and PRINCIPAL CORRESPONDENTS.

Banks Advertising in this Directory give Prompt Attention to Collections and Correspondence

Number under Name of Bank is the Transit Number given to each bank in U. S. exclusively by The Rand-McNally Bankers' Directory, under the authority of The American Bankers Ass'n.

WASHINGTON—Continued

Non-Bank Towns with Nearest Banking Point (Indexed Access.), Lawyers, Laws (Indexed) in back of this volume. For Interest Rates, Holidays, etc., see Laws.

TOWN AND COUNTY. County Seats. F.R.D. 12; S. Seat. Br. Sp. Spok. F. Port.	Mem. A.B.A. New State Priv. 1 Mem. State B. Ass'n. [Estab. Fed. Res. Depts. Trust B-Bond d-Safe Deposit Savings FDIC	PRESIDENT.	VICE-PRESIDENT.	CASHIER.	ASS'T CASHIER.	LIABILITIES. (In Thousands of Dollars)					RESOURCES.					PRINCIPAL CORRESPONDENTS.	
						Capital	Surplus	Und.Prof. and or Reserves	Deposits	Other Li- abilities	Totals	Cash, R. & Due from Bks	U.S. Gov. Securi- ties	Other Securi- ties	Loans & Dis- counts		Other Re- sources
Kent 2305 \$ King 18	NATIONAL BK. OF WASH- INGTON 98-109 ▲d@*13 Peoples National Bank of Washington in Seattle 98-108 ▲37			J. A. Oliver, Mgr.	W. H. Overlock, A. Mgr.	(Kent	Branch	of N	ational	Bank	of W	ashing	ton, Ta	coma,	Washi	ngton,	
" " "				H. J. Herber, V. P. and Mgr.	B. G. Morrison, A. Mgr.	(Kent	Branch	of P	oples	Natio	nal Ba	nk of	Washi	ngton	in Sea	ttle,	
Kirkland 1714 \$ King H8	First National Bank Dec'37Stmt 98-440 ▲d@*120	F. M. Roberts, Ch. of Bd. and Pres.	J. P. Weter	C. A. Shinstrom		\$ 25	\$ 25	\$ 9	\$ 1,016	\$ 10	\$ 1,085	\$ 251	\$ 71	\$ 303	\$ 450	\$ 10	Seattle-1st N. and N. Bk. Com., Seattle; Wells Fargo Bank & Un. Tr. Co., San. F.
Kittitas 244 \$ Kittitas K14	Kittitas State Bank ▲d@*11 Dec'37Stmt 98-340	M. Schorman	J. E. Wood	R. C. Grochow		25	6	2	134		167	23	1	28	111	4	Seattle-1st N. (Met. Br.), Seattle; Wash. N., Ellensburg.
La Conner 549 \$ Skagit E7	La Conner State Bank Dec'37Stmt 98-354 ▲d@*12	A. I. Dunlap		G. A. Cornwall	Signe E. Johnson	25	25	12	213		275	58	20	72	117	8	Chase N., N. Y.; 1st N., Mt. Vernon; N. Bk. of Com., Seattle.
Lacrosse 471 \$ Whitman K22	First State Bank ▲d@*11 Dec'37Stmt 98-266	Ai Camp	G. O. Camp J. I. Wigen	Ira M. Camp	W. C. Darden Mary Miles	30	45	11	366	1	453	130	12	26	273	12	Seattle-1st N., Spokane; U. S. N., Port.; N. Bk. of Com., Seat.
Lake Stevens 375 \$ Snohomish F9	Bank of Lake Stevens Dec'37Stmt 98-253 ▲d@*14	H. C. Bell	F. L. Cooper	O. G. Cockburn		10	5	6	100		121	25		35	57	4	Peo. N., Everett; Pac. N., Seattle.
Langley 268 \$ Island F7	Langley State Bank Dec'37Stmt 98-362 ▲d@*13	E. E. Noble, Jr., Ch. of Bd. and Pres.	Pearl S. Guffey	R. S. Noble		5	5	2	104		121	39	17	13	44	8	Peo. N., Seattle and Everett.
Latah 284 \$ Spokane I 24	Bank of Latah d@*07 Dec'37Stmt 98-268	W. A. Wolf, Ch. of Bd. and Pres.	Richard Wolf	R. E. Zint, Cash. and Sec.	Helen E. Nelson	15	5	4	75		99	22	1	20	54	2	Seattle-1st N., Spokane; Bk. of Cal. N. A., Port.
Leavenworth 1415 \$ Chelan H13	LEAVENWORTH STATE BANK 98-123. ▲d@*10 Dec'37Stmt	R. B. Field	T. J. Day	Henry Woldtvet		*25	*25	*9	359		418	62		45	296	15	Chase N., N. Y.; Cont. Ill. N. Bk. & Tr., Chi.; Seattle-1st N., Seattle and Spok.
Lind 730 \$ Adams K20	First National Bank Dec'37Stmt 98-172 ▲d@*08	H. E. Gritman, Ch. of Bd. and Pres.	J. T. Dirstine O. H. Greene	H. S. Snead	J. F. Gibson	35	10	6	301	61	413	53	171	43	135	11	N. Bk. Com., Seat.; Seat- 1st N. and Old N. Bk. & Tr., Spok.
Longview 10,652 P Cowlitz O5	FIRST NATIONAL BANK Dec'37Stmt 98-451 ▲d@*123	L. L. Goodrich	S. M. Morris	M. R. Couch	D. R. Laird A. R. Elwell	125	26	24	2,003		2,178	1,181	226	193	494	84	Chase N., N. Y.; Seat-1st N. and N. Bk. Com., Seattle; Anglo Calif. N., San F.; 1st N. and U. S. N., Port.; Com. Tr., Kan. C.; N. Bk. of Wash., Tacoma.
Lyman 441 \$ Skagit D9	Lyman State Bank ▲d@*12 Dec'37Stmt 98-355	F. C. Fellows	H. A. La Plant	F. C. Fellows	F. E. Fellows	10	3	2	147		162	39	1	21	97	4	Seat-1st N., Seattle.
Lynden 1564 \$ Whatcom B7	First National Bank Dec'37Stmt 98-270 ▲d@*05	W. B. Vander Griend W. H. Waples, Ch.	T. A. Serrurier P. M. Serrurier	D. H. Vander Stoep	E. Z. Blankers	40	22	16	923		1,011	205	171	193	404	38	Chase N., N. Y.; N. Bk. Com., Seat.; Bk. of Am. N. Tr. & Sav. Assn., San. F.
" " "	Peoples State Bank Dec'37Stmt 98-442 ▲d@*120	J. W. Stearns	C. H. McLeod	J. Van Dalisen		25	10	16	372		438	111	34	48	241	4	Cent. Han. Bk. & Tr., N. Y.; Peo. N., Seat.; Un. Tr., Bellingham.
Mabton 423 \$ Yakima N15	Community State Bank Dec'37Stmt 98-414 ▲d@*19	S. F. Ganders	S. A. Rossier, V. P. and Mgr.	E. B. Brewer	C. M. Anderson	25	5	12	204		246	74	27	43	102		Seat-1st N., Spok. and Seat.; N. Bk. of Com., Yakima.
Marysville 1854 \$ Snohomish F8	Marysville State Bank Dec'37Stmt 98-273 ▲d@*91	L. C. Smith	C. H. Quast	E. E. Colvin		10	6	20	346		397	115	90	80	104	8	N. City, N. Y.; N. Bk. Com., Seat.; 1st N., Everett.
Mason City 2500 \$ Okanogan G19	Grand Coulee Dam Branch Seattle-First National Bank (Spokane and Eastern Div.) 98-482 ▲35			W. J. Howells, Acting Mgr.		(See S	pokan	e and	Easter	n Divi	sion, S	cattle-	First N	ational	Bank,		See Spokane and Eastern Division, Spokane, Wash.
McCleary 1200 \$ Grays Harbor J 4	Bank of McCleary ▲d@*121 Dec'37Stmt 98-444	Henry McCleary	Leonard McCleary	G. R. Gilchrist, Cash. and Sec.	Mildred McCleary	*25	5	7	137		174	74	3	23	74		N. Bk. Com., Seattle and Olympia; Mellon N., Pitt.
Millwood 493 \$ Spokane H23	Spokane Valley State Bank Dec'37Stmt 98-438 ▲d@*120	A. L. Lowell	C. A. Buckland	L. D. Means		25	6	9	233		273	88	25	65	86	9	Chase N., N. Y.; Old N. Bk. & Un. Tr., Spokane.
Monroe 1570 \$ Snohomish G9	First National Bank Dec'37Stmt 98-120 ▲d@*04	Frank Wagner	B. J. Lobdell	R. W. Jellison	J. A. Kindle	25	8	5	546		584	148	216	161	54	5	Cent. Han. Bk. & Tr., N. Y.; 1st N., Everett; Seattle-1st N., Seattle.

Banks Advertising in this Directory give Prompt Attention to Collections and Correspondence

Number under Name of Bank is the Transit Number given to each bank in U. S. exclusively by The Rand-McNally Bankers' Directory, under the authority of The American Bankers Ass'n.

WASHINGTON—Continued

Non-Bank Towns with Nearest Banking Point (Indexed Access.), Lawyers, Laws (Indexed) in back of this volume For Interest Rates, Holidays, etc., see Laws.

TOWN AND COUNTY. County Seats. F. R. D. 12: S. Seat. Br. SP. Spok. P. Port.	Mem. A. B. A. New State Priv. Mem. State B. Ass'n. [Etab. Fed. Res. Depts.: Trust B-Rond Safe Deposit @ Savings ▲ FDIC	PRESIDENT.	VICE-PRESIDENT.	CASHIER.	ASS'T CASHIER.	LIABILITIES. (In Thousands of Dollars)					RESOURCES.					PRINCIPAL CORRESPONDENTS.	
						Capital	Surplus	Und. Prof. and or Reserves	Deposits	Other Liabilities	Totals	Cash, Ex. & Due from Bks	U. S. Gov. Securities	Other Securities	Loans & Discounts		Other Resources
Montesano 2460 \$ Grays Harbor K3	First National Bank in Montesano 98-90 ▲ d @ * 1900 Dec '37 Stmt	B. F. Coleman	C. A. Schafer	Roger Hughes	Trevis Coleman	\$ 50	\$ 5	\$ 4	\$ 539	-----	\$ 598	\$ 130	\$ 181	\$ 140	\$ 96	\$ 51	Cent. Han. Bk. & Tr. Co., N. Y.; Pacific N. and Seat.-1st N., Seat.
" " " " " " " "	THE NATIONAL BANK OF COMMERCE OF SEATTLE 98-89 ▲ d B @ T * 89			W. H. FRANCE, Mgr.		(Montesano branch of The National Bank of Commerce of Seattle, Wash.)											See Head Office.
Morton 461 \$ Lewis M8	State Bank of Morton Dec '37 Stmt 98-338 ▲ d @ * 13	F. M. Roberts James P. Weter, Ch.	G. T. Hagen	Ross Dill		12 (7 Cap. Notes)	5	10	218	\$ 3	255	57	2	93	98	5	Bk. of Calif. N. A., Tacoma; N. Bk. of Com., Seattle; Wells-Fargo, San F.
Mount Vernon 3690 \$ Skagit E7	FIRST NATIONAL BANK Dec '37 Stmt 98-95 ▲ d B @ T * 88	R. G. HANNAFORD N. J. MOLDSTAD, Ch.	H. A. MOLDSTAD	H. A. MOLDSTAD, Cash. and Tr. Off.	H. VAN TINKER N. D. HOPKINS ROY C. MOEN	100	27	66	1,733	-----	1,926	683	198	265	755	25	Chase N., N. Y.; N. Bk. of Com., Seattle; Anglo-Calif. N., San F.
" " " " " " " "	SEATTLE-FIRST NATIONAL BANK 98-847 ▲ * 35			CARL J. MOEN, Mgr.		(Mount Vernon Branch of Seattle-First National Bank, Wash.)											
Naches 423 \$ Yakima L13	Naches State Bank Dec '37 Stmt 98-277 ▲ d @ * 10	J. E. Stiegler, Ch. of Bd. and Pres.	H. Sedge	C. T. Carrell	E. G. Littel	17 (8 Cap. Notes)	5	7	107	10	154	17	11	45	78	3	Seattle-1st N., Seattle; Yakima 1st N., Yakima.
Newport 1080 \$ Pend Oreille E24	Farmers State Bank Dec '37 Stmt 98-421 ▲ d @ * 19	F. W. Vawter	Fred L. Wolf	C. M. Johanson	G. S. Peterson	25	8	8	496	-----	537	90	98	241	96	12	Chase N., N. Y.; Seattle-1st N., Spok. and Seattle.
North Bend 548 \$ King I 10	State Bank of North Bend Dec '37 Stmt 98-278 ▲ @ * 13	A. W. Pratt	Nils Overland	C. J. Rud	F. M. Meusburger	10	10	8	290	-----	318	62	40	84	122	10	Chem. Bk. & Tr., N. Y.; Seat.-1st N., Seattle.
Oakesdale 637 \$ Whitman J23	Commercial State Bank Dec '37 Stmt 98-169 @ * 19	H. W. Hanford		P. O. Kerr		25	75	75	404	-----	579	146	-----	37	389	7	Chase N., N. Y.; Seat.-1st N., Spok.; Bk. of Cal. N. A., Port.
Oak Harbor 362 \$ Island E6	Everett Trust & Savings Bank 98-280 ▲ d @ * 13	E. R. Fitzgerald	Albert Smith	Elizabeth Wilcox		12	4	3	159	-----	178	40	66	35	30	7	Seat.-1st N., Seat.; Everett Tr. & Sav., Everett.
Oakville 469 \$ Grays Harbor K5	Oakville State Bank ▲ d @ * 09	John Erickson	H. C. Erickson	A. M. Amende		25 (Incl. Deb.)	13	8	296	-----	342	67	-----	77	198	-----	N. Bk. of Com., Seattle; Old N., Spokane.
Odessa 830 \$ Lincoln I 19	Odessa State Bank Dec '37 Stmt 98-264 ▲ d @ * 07	Harry J. Kerr	J. R. Everett	W. R. Drewry	R. E. Wagner	50	13	7	780	-----	850	230	205	89	296	30	Cent. Han. Bk. & Tr., N. Y.; Seat.-1st N., Spok.; N. Bk. of Com., Seattle.
Okanogan 1519 \$ Okanogan E17	First National Bank Dec '37 Stmt 98-191 ▲ d @ T * 09																
Olympia 11,733 \$ Thurston K5	THE NATIONAL BANK OF COMMERCE OF SEATTLE 98-49 ▲ d B @ T * 89			H. C. LUCAS, Mgr.	W. H. BRACKETT, A. Mgr.	(Capital Branch of The National Bank of Commerce of Seattle, Wash.)											See Head Office.
" " " " " " " "	SEATTLE-FIRST NATIONAL BANK 98-52 ▲ d @ T * 33			R. M. LEE	JOEL F. GOULD, A. V. P.	(Olympia Branch of Seattle-First National Bank, Wash.)											
Omak 2547 \$ Okanogan E17	Citizens State Bank ▲ * 19 Dec '37 Stmt 98-410	E. L. Nichols, Ch. of Bd. and Pres.	R. B. Field	E. W. Champion	C. A. Ringheim	25 (23 Cap. Notes)	5	13	400	-----	466	124	20	78	238	6	Chase N., N. Y.; Seattle-1st N., Seattle and Spokane.

Banks Advertising in this Directory give Prompt Attention to Collections and Correspondence

Number under Name of Bank is the Transit Number given to each bank in U. S. exclusively by The Rand-McNally Bankers' Directory, under the authority of The American Bankers Ass'n.

WASHINGTON—Continued

Non-Bank Towns with Nearest Banking Point (Indexed Access.), Lawyers, Laws (Indexed) in back of this volume. For Interest Rates, Holidays, etc., see Laws.

TOWN AND COUNTY. County Seats. F.R.D. 12: Seattle Sp Spok. Port.	Mem. A.B.A. New State Priv. †Mem. State B. Ass'n. †Estab. ♦Fed. Res. Depts. Trust B-Bond d-Safe Deposit Savings FDIC	PRESIDENT.	VICE-PRESIDENT.	CASHIER.	ASS'T CASHIER.	LIABILITIES. (In Thousands of Dollars)					RESOURCES.					PRINCIPAL CORRESPONDENTS.	
						Capital	Surplus	Und. Prof. and or Reserves	Deposits	Other Liabilities	Totals	Cash. Ex. & Due from Bks	U.S. Gov. Securities	Other Securities	Loans & Discounts		Other Resources
Orting 1109 \$ Pierce K3	Orting State Bank Ad 98-25 Dec 37 Stmt	Fred M. Roberts James P. Weter, Ch.	Archie F. Stone	Leslie A. Stone		\$ 10 (7	\$ 8 Cap.	\$ 4 Notes	\$ 166		\$ 195	\$ 43	\$ 13	\$ 80	\$ 54	\$ 5	Chase N., N. Y.; N. Bk. of Wash. Tacoma; Seat-1st N., Seattle.
Falouse 1151 \$ Whitman K25 Pasco 8496 \$ Franklin N18	Old National Bank & Union Trust Co. 98-124 Pasco Branch Seattle-First National Bank (Spokane and Eastern Div.) 98-453 Methow Valley Bank Dec 37 Stmt 98-350 Pe Ell State Bank Ad 98-288 Dec 37 Stmt			C. E. Funkhouser, Mgr. L. L. Stringham, Mgr.	T. M. Anderson, A. Mgr. C. H. Brewer, A. Mgr.	(Palo use Br	anch o f Old	Natio	nal Ba	nk & Union	Trust	Co., Sp	okane,	W	ash.)	Chase N., N. Y.; Cont. Ill. N. Bk. & Tr., Chi.; N. Bk. Com., Seat. See Spokane and Eastern Division, Spokane, Wash.	
Fateros 486 \$ Okanogan F15	Dec 37 Stmt 98-350 Pe Ell State Bank Ad 98-288 Dec 37 Stmt	C. J. Steiner, Ch. of Bd. and Pres.	Chas. Miller	Robert Dunbar		10 (10	5 Cap.	1 Notes	123		149	48	10	22	66	3 Seat-1st N., Seattle and Spok.; N. Bk. Com., Wenatchee.	
Pe Ell 891 \$ Lewis M4	Dec 37 Stmt 98-288	D. T. Coffman N. B. Coffman, Ch.	J. E. Murray	O. E. Shoemaker		6 (9	2 Cap.	1 Notes	116		134	43	29	34	21	7 Seat-1st N., Seattle; Coffman-Dobson Bk. & Tr., Chehalis.	
Pomeroy 1600 \$ Garfield M23	Dec 37 Stmt 98-115	W. B. Morris	J. H. Brockman	J. H. Brockman	H. R. Boyles	50	150	44	1,103		1,347	1,016	5	23	297	6 Chase N., N. Y.; 1st N. Chl. and Port.; Anglo Calif. N., San F.	
Port Angeles 10,188 \$ Clallam F5	FIRST NATIONAL BANK IN PORT ANGELES 98-101 Dec 37 Stmt	B. N. Phillips O. A. Kuppler, Ch. of Bd.	R. S. Jensen F. O. Fountain H. M. Fisher	D. H. Lutz	M. G. Oakes R. S. Jensen, Tr. Off.	100	80	30	2,747	\$ 37	2,994	792	584	321	1,201	96 N. City, N. Y.; Pac. N., Seat.; W. F. Bk. & Un. Tr., San F.	
Port Orchard 1145 \$ Kitsap I6	Dec 37 Stmt 98-290	F. E. Langer	T. C. Baldwin			20	10	35	630	2	697	125	152	72	340	8 Irv. Tr. Co., N. Y.; Seattle-1st N. and N. Bk. Com., Seattle.	
Port Townsend 3,979 \$ Jefferson F6	FIRST AMERICAN NATIONAL BANK 98-65 Dec 37 Stmt	E. A. Oatman, Ch. of Bd. and Pres.	J. G. McCurdy B. N. Phillips F. R. W. Stevens	H. Sanford Saarl	A. F. Anderson C. J. Flint	50	38	17	998	20	1,123	283	123	133	557	27 N. City, N. Y.; W. F. Bk. & Un. Tr., San F.; Pac. N., Seattle.	
Poulsbo 584 \$ Kitsap H7	Dec 37 Stmt 98-291	F. E. Langer	H. Slippert	G. I. Johnson	Mabel Opdahl	25	8	6	460	1	500	150	145	62	141	2 Chase N., N. Y.; Seat-1st N., Pac. N. and N. Bk. Com., Seat.	
Prosser 1569 \$ Benton O16 Pullman 3322 \$ Whitman L24	Old National Bank & Union Trust Co. 98-138 FIRST NATIONAL BANK 98-87 Dec 37 Stmt	F. C. FORREST, Ch. of Bd. and Pres.	N. E. J. GENTRY	C. F. ANDERSON, Cash. and Tr. Off.	H. E. SHELTON, C. N. BARBOR, A. C. and A. Tr. Off.	75	55	7	1,329		1,466	284	153	167	788	74 Chase N., N. Y.; Cont. Ill. N. Bk. & Tr., Chi.; N. Bk. Com., Seat. Chase N., N. Y.; 1st N. and Seattle-1st N., Spok.; Seattle-1st N., Seattle; U. S. N. J. Port.; W. F. Bk. & Un. Tr. Co., San F.	
" " "	Dec 37 Stmt 98-86	J. L. METSKER	H. KIMBROUGH, GEO. H. GANNON, Exec. V. P. and Tr. Off.	H. G. CORDES, V. P., Cash., and Associate Tr. Off.	D. F. ARCHER, H. A. MICHAELSEN	50	25	10	1,104		1,189	378	35	174	581	21 Chase N., N. Y.; N. Bk. Com., Seattle; Old N., Spokane; 1st N., Portland.	
Puyallup 7094 \$ Pierce J8	Citizens State Bank 98-57 Dec 37 Stmt	J. M. Jones	A. G. Gross	P. W. Miller	O. M. Baldwin	*50 (Incl	15 udes \$	47 37,400	905 Deb.)	7	1,024	259	52	250	427	36 N. Y. Tr., N. Y.; Bk. of Cal. N. A., Tacoma; N. Bk. Com., Seattle.	
" " "	" SEATTLE-FIRST NATIONAL BANK 98-58 Dec 37 Stmt			R. C. GREGORY, Mgr.		Puyal	lup Br	anch o f Seat	tle-Fi	rst Na	tional	Bank,	Seatt	le, Wa	sh.		
Quincy 266 \$ Grant J16	Quincy Valley State Bank Dec 37 Stmt 98-293	D. T. Martin, Ch. of Bd. and Pres.	E. E. Huffman	Ruth Bauer		10	4	7	94		115	47	7	17	43	1 Seattle-1st N., Seattle and Spok.	
Raymond 5828 \$ Pacific L4	" SEATTLE-FIRST NATIONAL BANK 98-92 Dec 37 Stmt			FRANK H. JENNE, Mgr.		(Ray	mond	Branch of	Seattl	e-Fir	st Na	tional	Bank,	Seatt	le,	W	
Reardan 422 \$ Lincoln G21	Old National Bank & Union Trust Co. 98-195			B. W. Hughes, Mgr.	L. B. Beavers, A. Mgr.	(Rear	dan Br	anch o f Old	Natio	nal	Bank	& Uni	on Tru	st Co.,	Spoka	ne,	

Banks Advertising in this Directory give Prompt Attention to Collections and Correspondence

Number under Name of Bank is the Transit Number given to each bank in U. S. exclusively by The Rand-McNally Bankers' Directory, under the authority of The American Bankers Ass'n.

WASHINGTON—Continued

Non-Bank Towns with Nearest Banking Point (Indexed Access), Lawyers, Laws (Indexed) in back of this volume. For Interest Rates, Holidays, etc., see Laws.

TOWN AND COUNTY. County Seats. F. R. D. 12 \$ Seattle Sp Spok. P Portl.	Mem. A. B. A. *New State Priv. Mem. State B. Ass'n. [Etab. Fed. Res. Depts: T-Trust B-Bond d-Safe Deposit @ Savings ▲ FDIC	PRESIDENT.	VICE-PRESIDENT.	CASHIER.	ASS'T CASHIER.	LIABILITIES. (In Thousands of Dollars)					RESOURCES.					PRINCIPAL CORRESPONDENTS.	
						Capital	Surplus	Und. Prof. and or Reserves	Deposits	Other Liabilities	Totals	Cash, Ex. & Due from Bks	U.S. Gov. Securities	Other Securities	Loans & Discounts		Other Resources
Redmond 460 \$ King H8	First National Bank Dec'37Stmt 98-339 ▲d@*11	F. M. Roberts. Ch. of Bd. and Pres.	O. A. Shinstrom	Rex C. Swan		\$ 25	\$ 20	\$ 10	\$ 408		\$ 463	\$ 74	\$ 25	\$ 173	\$ 190	\$ 1	Seattle-1st N., Seattle.
Benton 4062 \$ King I8	Peoples National Bank of Washington in Seattle. 98-85 ▲d@*1'89			E. K. Arnold, Mgr.		(Branch of Peoples National Bank of Washington in Seattle, Wash.)											Chase N. and N. City N. Y.; Northern Tr. Co., Chi.
Edgefield 607 P Clark P7	Ridgefield State Bank Dec'37Stmt 98-296 ▲d@*15'10	J. L. Bratlie. Ch. of Bd. and Pres.	S. E. Zimmerly	E. W. Firstenburg	M. Shepard	25	3	12	136		176	27	19	68	53	9	1st N., Port.
Ritzville 1777 \$ Adams J20	Old National Bank & Union Trust Co. 98-110 ▲*91			Wm. A. Pearce, Mgr.	L. Lefevre, A. Mgr.	(Ritzville Branch of Old National Bank & Union Trust Co., Spokane, Wash.)											Chase N., N. Y.; Cont. Ill. N. Bk. & Tr., Chi.; N. Bk. Com., Seat.
" " "	Ritzville State Bank ◆ 98-446 ▲d@*15'21 Dec'37Stmt	W. H. Martin	V. A. Chargois	V. A. Chargois	Carrie B. Schrage	25	20	3	521		569	114	227	99	127	2	Cent. Han. Bk. & Tr., N. Y.; N. Bk. Com., Seat.; Seat.-1st N., Spok.
Rockford 381 \$ Spokang I24	Farmers & Merchants Bank ◆ 98-186 ▲d@*15'06 Dec'37Stmt	R. E. Gohlman	Pat Sullivan	Sadie M. Mills		25	6	4	186	\$ 27	248	28		17	201	2	1st N. and Wash. Tr. Co., Spok.
Rosalia 633 \$ Whitman J23	Old Nat'l Bank & Union Trust Co. 98-177 ▲*37			Matthew Elliott, Mgr.	W. B. Fullenwider, A. Mgr.	Rosalia Branch of Old Nat'l Bk. & Union Tr. Co., Spokane, Wash.											Chase N., N. Y.; Cont. Ill. N. Bk. & Tr. Co., Chi.; N. Bk. Com., Seat.
Roslyn 2063 \$ Kittitas J12	Cle Elum State Bank ▲*15'07 98-298			Joseph Smith		(Branch of Cle Elum State Bank, Cle Elum, Wash.)											Cent. Han. Bk. & Tr., N. Y.; N. Bk. Com., Seat.
St. John 471 \$ Whitman J23	Lamont Bank of St. John Dec'37Stmt 98-267 ▲d@*15'08	W. W. Shields E. A. Shields, Ch. of Bd.	E. A. Shields B. F. Colyar	B. Robertson, Cash. and Sec.	H. W. Shields	25	5	3	314		347	163	2	22	157	3	1st N. and Spok. & Eastern Tr. Co., Spok.

SEATTLE—Reserve City

(Branch of Federal Reserve Bank, District No. 12)

(King Co., H 8) County Seat—Population 365,583

Mem. A. B. A. *New State Priv. Mem. State B. Ass'n. [Etab. Fed. Res. Depts: T-Trust B-Bond d-Safe Deposit @ Savings ▲ FDIC	PRESIDENT.	VICE-PRESIDENT.	CASHIER.	ASS'T CASHIER.	LIABILITIES. (In Thousands of Dollars)					RESOURCES.					PRINCIPAL CORRESPONDENTS.		
					Capital	Surplus	Und. Prof. and or Reserves	Deposits	Other Liabilities	Totals	Cash, Ex. & Due from Bks	U.S. Gov. Securities	Other Securities	Loans & Discounts		Other Resources	
THE BANK OF CALIFORNIA NATIONAL ASS'N (815 Second) ▲@*1'64 19-11 *The Canadian Bank of Commerce 19-13 B@*15'67 (2d and Cherry) Coolidge Mutual Savings Bk. Dec'37Stmt 19-93 ▲@*15'30 (1524 Westlake Ave.) *Federal Reserve Bank of San Francisco 19-1 Green Lake State Bank Dec'37Stmt 19-61 ▲d@*15'07 (7120 Woodlawn) (Seattle continued on following page)	G. L. WAKEMAN, Mgr.	L. F. MACKLEM, A. Mgr.	J. C. GLASS, A. Mgr. R. B. SNOWDEN, A. Mgr.	L. V. HITCHMAN, A. Mgr. E. A. ANDERSON, A. Mgr. E. E. ADAMS, A. Mgr.	\$ 6,800	\$ 7,200	\$ 1,303										J. F. Morgan & Co. and Gty. Tr. Co., N. Y.; 1st N., Chi.; Phil. N., Phil.; Midland Bk., Ltd., Lon.
	Member Federal Deposit Insurance Corporation "BRANCH OF THE BANK OF CALIFORNIA, NATIONAL ASSOCIATION, SAN FRANCISCO, CALIFORNIA"					30,000	20,000 (Reserves)										
	C. W. Sharples	Harry Shelton K. G. Fiske	J. P. Garvin, Sec.		(Branch of Canadian Bank of Commerce, Head Office, Toronto, Ont.)	125 (Gty. Fnd.)	3	\$ 3,085		\$ 3,213	\$ 164	\$ 1,026	\$ 988	\$ 1,012	\$ 23		Chase N., N. Y.; Seattle-1st N. (Seaboard Br.), N. Bk. of Com. (Central Br.), and Pacific N., Seat.
	Louis K. Lear, Ch. of Bd. and Pres.	W. L. Warren	Louis K. Lear	J. B. Hamlin	(See page 30 for complete information)	25 (Cap. Acct.)	25	11	673	734	153	208	223	120	30		Chase N., N. Y.; N. Bk. Com. and University N., Seattle.

Banks Advertising in this Directory give Prompt Attention to Collections and Correspondence

Number under Name of Bank is the Transit Number given to each bank in U. S. exclusively by The Rand-McNally Bankers' Directory, under the authority of The American Bankers Ass'n.

SEATTLE—Continued—Reserve City
(Branch of Federal Reserve Bank, District No. 12)

Non-Bank Towns with Nearest Banking Point (Indexed Acces.), Lawyers, Laws (indexed) in back of this volume. For Interest Rates, Holidays, etc. see Laws.

Mem. A. B. A. New State Priv.
† Mem. State B. Ass'n. (Etab.
♦ Fed. Res. Depts. Trust B-Bond
d-Safe Deposit © Savings ▲ FDIC

**THE
NATIONAL
BANK
OF
COMMERCE
OF
SEATTLE**

Dec '37 Stmt 19-3 ▲ T d B © T 189
(Head Office)
1100 Second Ave.

Member
Federal Deposit
Insurance Corporation

**OFFICERS
HEAD OFFICE**

Chairman of the Board
J. W. MAXWELL

President
ANDREW PRICE

Vice-Presidents
IRA W. BEDLE **W. ERICH LUCAS**
H. L. BOYD **C. E. McDOWELL**
A. W. FARAGHER **BRUCE C. SHORTS**
HERBERT WITHERSPOON

Cashier
JOHN L. PLATT

Assistant Vice-Presidents
BARRETT GREEN **E. J. SATTERBERG**
C. O. OUSDAHL **E. L. TROTTER**

Assistant Cashiers
GEORGE C. BRINGOLF **W. E. MITCHELL**
L. F. HAYES **WENDELL SIZEMORE**
LaFAYETTE KELLOGG **R. W. SMITH**
OAKLEY MAXWELL **R. J. STOWELL**

TRUST DEPARTMENT
Vice-President and Trust Officer
R. W. SPRAGUE

Assistant Trust Officers
H. A. HENDRICKS **C. H. OLSWANG**
R. A. SAWYER

DIRECTORS

- | | |
|---|--|
| LEROY M. BACKUS
<i>Investments</i> | J. W. MAXWELL
<i>Chairman of the Board</i> |
| THOMAS BALMER
<i>Vice-President, Great Northern Railway Company</i> | ALEXANDER MILLER
<i>Capitalist</i> |
| IRA W. BEDLE
<i>Vice-President</i> | CHARLES S. MILLER
<i>Investments</i> |
| W. A. BELL
<i>Secy-Treas. & Gen. Mgr., Yakima Hardware Co.</i> | RALPH H. MILLER
<i>President, National Credit Co.</i> |
| E. K. BISHOP
<i>Vice-President</i> | BLAKE D. MILLS
<i>Chairman Advisory Committee, University Branch</i> |
| President, E. K. Bishop Lumber Co. | C. L. MORRIS
<i>President, C. L. Morris Construction Company</i> |
| LEO S. BLACK
<i>Treasurer, Seattle Cedar Lumber Manufacturing Company</i> | PAUL PIGOTT
<i>President, Pacific Car & Foundry Company</i> |
| HOMER L. BOYD
<i>Vice-President</i> | W. G. PRATER
<i>Investments</i> |
| President, Marine National Co. | ANDREW PRICE
<i>President</i> |
| KEITH G. FISKEN
<i>Seattle Cedar Lumber Manufacturing Company</i> | FRANK C. REED
<i>President, Simpson Logging Co.</i> |
| R. M. HARDY
<i>President, Sunshine Mining Co.</i> | BRUCE C. SHORTS
<i>Vice-President</i> |
| E. H. HATCH | Shorts & Hartson, Attorneys |
| WYLLIE HEMPHILL
<i>President, Cumberland Coal Co.</i> | HERBERT WITHERSPOON
<i>Vice-President</i> |

LIABILITIES. (In Thousands of Dollars)						RESOURCES.				
Capital	Surplus	Und.Prof. and or Reserves	Deposits	Other Lia-bilities	Totals	Cash, Ex. & Due from Bks	U.S. Gov. Securities	Other Securi-ties	Loans & Dis-counts	Other Re-sources
\$ 2,500	\$ 2,500	\$ 1,773	\$71,433	\$ 260	\$78,466	\$23,723	\$19,786	\$ 6,619	\$26,600	\$ 1,738

SEATTLE BRANCHES

- CENTRAL BRANCH** Seattle
C. L. PHILLIPS, Vice-President and Manager
- Assistant Cashiers*
M. L. CLEAVELAND **W. H. MCGUIRE**
- UNIVERSITY BRANCH** Seattle
W. J. COLKETT, JR., Manager
ELMER N. DOLL, Assistant Cashier

OUT OF TOWN BRANCHES

- GRAYS HARBOR BRANCH** Aberdeen
E. K. BISHOP, Vice-President
W. H. TUCKER, Vice-President and Manager
Assistant Cashiers
G. W. RIPLEY **R. M. LANDBERG**
- BREMERTON BRANCH** Bremerton
W. D. COURTNEY, Asst. Vice-President and Manager
LEO HASKELL, Assistant Cashier
- CENTRALIA BRANCH** Centralia
C. L. STEWART, Manager
- ELLENSBURG BRANCH** Ellensburg
C. C. McGRANAHAN, Manager
Assistant Cashiers
C. E. ROBINSON **J. C. STERLING**
- ELMA BRANCH** Elma
E. L. FRANCE, Manager
- MONTESANO BRANCH** Montesano
W. H. FRANCE, Manager
- CAPITAL BRANCH** Olympia
H. C. LUCAS, Manager
W. H. BRACKETT, Assistant Manager
Assistant Cashiers
S. E. MOWELL **T. PARKER**
- VANCOUVER BRANCH** Vancouver
EDWIN WINTER, Manager
G. E. LOAN, Asst. Cashier
- WAPATO BRANCH** Wapato
JOS. V. ROULEAU, Manager
- COLUMBIA VALLEY BRANCH** Wenatchee
A. L. THIELE, Manager
CHARLES E. OWENS, Assistant Manager
- YAKIMA BRANCH** Yakima
L. R. RIGHTMIRE, Vice-President and Manager
Assistant Managers
JOE L. CLIFT **F. R. DONOVAN**
Assistant Cashiers
H. F. CRAWFORD **F. V. GLAETZNER** **E. J. LEMKE**
E. P. HOFFMAN, *Asst. Cashier & Asst. Trust Officer*

PRINCIPAL CORRESPONDENTS.

DOMESTIC CORRESPONDENTS

- | | |
|--|-------------------|
| First National Bank | Atlanta |
| First National Bank | Boston |
| National Shawmut Bank | Boston |
| Continental Illinois Nat'l Bank & Trust Co. | Chicago |
| First National Bank | Chicago |
| Harris Trust & Savings Bank | Chicago |
| First National Bank | Dallas |
| The National Bank of Detroit | Detroit |
| Commerce Trust Company | Kansas City |
| Security First National Bank | Los Angeles |
| Bankers Trust Company | New York |
| Bank of the Manhattan Company | New York |
| Brown Bros., Harriman Company | New York |
| Central Hanover Bank & Trust Company | New York |
| Chase National Bank | New York |
| Chemical Bank & Trust Company | New York |
| First National Bank | New York |
| Guaranty Trust Company | New York |
| Irving Trust Company | New York |
| J. P. Morgan & Company | New York |
| National City Bank | New York |
| New York Trust Company | New York |
| Philadelphia National Bank | Philadelphia |
| Mellon National Bank | Pittsburgh |
| First National Bank | Portland, Ore. |
| U. S. National Bank | Portland, Ore. |
| First & Merchants National Bk. | Richmond, Va. |
| American Trust Company | San Francisco |
| Anglo California National Bank | San Francisco |
| Bank of America Nat'l Tr. & Sav. Assn. | San Francisco |
| Crocker First National Bank | San Francisco |
| Wells Fargo Bank & Union Trust Company | San Francisco |
| Mercantile Commerce Bank & Trust Company | St. Louis |
| First National Bank | St. Paul |
| Riggs National Bank | Washington, D. C. |

FOREIGN CORRESPONDENTS

- | | |
|--|----------------------|
| The Dominion Bank | Vancouver, B. C. |
| The Royal Bank of Canada | Vancouver, B. C. |
| Den Danske Landsman Bank | Copenhagen, Denmark |
| Nat'l Provincial Bank, Ltd. | London, England |
| Royal Bank of Canada | London, England |
| A. B. Nordiska Foreningsbanken | Helsingfors, Finland |
| National City Bank | Paris, France |
| Commerz und Private Bank | Berlin, Germany |
| Deutsche Bank | Berlin, Germany |
| Credito Italiana | Genoa, Italy |
| Christiana Bank og Kreditkasse | Oslo, Norway |
| A. B. Goteborgs Bank | Gothenburg, Sweden |

Non-Bank Towns with Nearest Banking Point (Indexed Access), Lawyers, Laws (Indexed) in back of this volume. For Interest Rates, Holidays, etc., see Laws.

MEMBERSHIP	PRESIDENT.	VICE-PRESIDENT.	CASHIER.	ASST CASHIER.	LIABILITIES. (In Thousands of Dollars)					RESOURCES.					PRINCIPAL CORRESPONDENTS.	
					Capital	Surplus	Und.Prof. and or Reserves	Deposits	Other Liabilities	Totals	Cash.R. & Due from Bks	U.S.Gov. Securities	Other Securities	Loans & Discounts		Other Resources
*PACIFIC NATIONAL BANK 19-23 AB@T+28 (Second & Madison) Dec'37Stmt	G. H. GREENWOOD	C. W. CLARKE, Exec. B. S. WALKER F. W. MARTIN C. F. FRANKLAND E. W. BROWNELL	W. F. MUEHE A. V. GODSAVE, V. P. and Tr. Off.	C. R. HORCH R. D. KEITH G. L. DANBOM, A. Tr. Off.	\$ 2,500	\$ 582	\$ 848	\$22,139	\$ 130	\$26,199	\$ 7,686	\$ 7,918	\$ 2,084	\$ 8,356	\$ 155	N. City and Cent. Han. Bk. & Tr. Co., N. Y.; 1st N., Chi.; Wells Fargo Bank & Un. Tr. Co. San F.
*PEOPLES NATIONAL BANK OF WASHINGTON IN SEATTLE Dec'37Stmt 19-10 aDB@T+89 (Head Office) (1414 Fourth Ave.)	ALBERT BRYGGER JOSHUA GREEN, Ch. P. A. STRACK, Exec. V. P. F. G. FOSTER, V. P. O. H. HASKELL, V. P.	E. L. BLAINE, Jr. HOWARD H. HANSEN J. A. GREEN JOSHUA GREEN, JR. C. S. MOODY V. R. GRAVES, V. P. and Tr. Off. H. J. HERBER C. E. JENKS	G. L. YOST E. B. ERICKSON, A. V. P. WARD WALKER, A. V. P. N. S. PENROSE, Aud. W. E. SENCENBAUGH, A. Tr. Off.	H. N. MYERS F. B. DONALDSON JOHN BAIN J. F. EDDY M. C. GEODES C. S. HUMBER W. E. SENCENBAUGH, A. Tr. Off.	1,350	350	420	24,337	119	26,576	8,312	3,967	1,171	12,725	401	Mfrs. Tr. Co. and Chase N., N. Y.; Cont. Ill. N. Bk. & Tr. Co. and Northern Tr. Co., Chi.; Crocker 1st N. and Am. Tr. Co., San F.; Bk. of Am. N. Tr. & Sav., Los A.; U. S. N., Portland; 1st N., St. P.
<i>Member Federal Deposit Insurance Corporation</i>					<p>First Avenue Branch: (19-89)• O. H. HASKELL, V. P. and Mgr. WARD WALKER, A. V. P., H. N. MYERS, A. Cash.</p> <p>North Seattle Branch: (19-91)• R. A. COOK, Mgr. Everett Kent</p> <p>West Seattle Branch: (19-94)• A. W. BUSCH, Mgr. Hoquiam Renton</p>											
*SEATTLE—FIRST NATIONAL BANK (See Preceding Page)																
Seattle Trust and Savings Bank Dec'37Stmt 19-57 adB@T+305 (Head Office) (804 Second Ave.)	Cebert Baillargeon H. E. Schaefer, V. P. and A. Sec. A. G. Pringle, V. P.	K. Winslow, Jr., Exec. V. P. and Cash. Roy F. Taylor, V. P., Mgr. Mgtg. Loan Dept. Boland Wilson, A. V. P. E. B. Dunn, A. V. P. W. E. Gilmore, A. V. P.	H. H. Judson, V. P., Sec. and Tr. Off. H. V. Smith, Tr. Off. and A. Sec. R. P. Steen, Aud. and A. Sec. F. P. Griffin, Mgr. Inv. Dept.	J. F. Campbell, A. C. and A. Sec. C. E. Kincaid, A. Tr. Off. C. A. Berg, A. Mgr. Mgtg. Loan Dept.	550	200	390	7,568		8,708	1,880	1,958	250	4,503	117	Bk. of the Manhattan Co. N. Y.; Northern Tr. Co., Chi.; Brown Bros. Harriman & Co., St. L.; Bk. of Am. N. Tr. & Sav., San F.
The Sumitomo Bank of Seattle Dec'37Stmt 19-75 @+1319 (802 3d Av.)	Norihiko Yatsushiro	T. Nishida, V. P. and Mgr.	G. Watanabe	S. Ouchi	200	64	39	2,620	83	3,006	547	775	329	166	1,189	Sumitomo Bk., Ltd., N. Y., San F., Los A.
University National Bank Dec'37Stmt 19-58 adB@T+206 (4500 University Way)	Harry B. Lear R. P. Williams, A. V. P.	A. W. Hogue A. W. Tenney, A. V. P.	E. A. Cook	H. E. Nuelsen G. E. McCall W. D. Harrison	400	70	53	5,820		6,343	1,322	1,165	1,327	2,201	328	Chase N., N. Y.; Seattle-1st N., Seat.
WASHINGTON MUTUAL SAV. BANK Dec'37Stmt 19-78 adB@T+389 (1101 Second)	Dietrich Schmitz R. R. Frazier, Ch. of Bd. Jay Morrison, V. P. W. S. Darrow, V. P.	W. J. Ward S. C. Frazier H. G. Baldwin R. R. Knapp, A. V. P.	H. C. Bryant, Sec.	Rollin Sanford, Tr. Alice E. Backstrom, A. Sec. R. W. Pascoe, A. S. O. R. Weltzien, A. T. L. Burns, A. Sec.		2,600 (Gty. Fund)	221	58,779	198	61,798	3,409	19,600	13,085	24,766	938	Chase N., N. Y.; Cont. Ill. N. Bk. & Tr. Co., Chi.; Wells Fargo Bk. & Un. Tr., San F.; Pacific N., Seattle.
YOKOHAMA SPECIE BANK, LTD. 19-74 adB@T+380 (822 3rd Ave.)		K. Nakamura, Mgr.	K. Sakimura, Sub. Mgr. T. Suzuki, P. Pro. Mgr.		yen 100,000	yen 134,400	(With Surp.)									Correspondents in all principal cities of the world.
Clearing House Assn. of Seattle (Members indicated by a *)	G. L. Wakeman	Andrew Price	J. W. Spangler, Sec.	Martin McLean, Examiner	(See pa Dep	ges 65-	66-67 f	or Num ber of	States , etc.)	Nation al, Stat e and Private Banks	Total					

Banks Advertising in this Directory give Prompt Attention to Collections and Correspondence

1271 Number under Name of Bank is the Transit Number given to each bank in U. S. exclusively by The Rand-McNally Bankers' Directory, under the authority of The American Bankers Ass'n.

WASHINGTON—Continued

Non-Bank Towns with Nearest Banking Point (Indexed Access.), Lawyers, Laws (Indexed) in back of this volume. For Interest Rates, Holidays, etc., see Laws.

TOWN AND COUNTY. County Seats. F.R.D. 12 § Seattle Sp. Spok. P. Port.	Mem. A. B. A. New State Priv Mem. State B. Ass'n. (Estab. Fed. Res. Depts: T-Trust B-Bond Safe Deposit © Savings ▲FDIC	PRESIDENT.	VICE-PRESIDENT.	CASHIER.	ASS'T CASHIER.	LIABILITIES. (In Thousands of Dollars)					RESOURCES.					PRINCIPAL CORRESPONDENTS.																		
						Capital	Surplus	Und.Prof. and or Reserves	Deposits	Other Liabilities	Totals	Cash, Ex. & Due from Bks	U.S. Gov. Securities	Other Securities	Loans & Discounts		Other Resources																	
Sedro Woolley 2719 § Skagit D8	C. E. BINGHAM & CO. Dec'37Stmt 98-102 ▲@*1\$'90	G. E. BINGHAM	Q. R. BINGHAM	WM. T. WEST	LESTER MC KEE	\$ 50	\$ 10	\$ 58	\$ 837		\$ 955	\$ 307	\$ 57	\$ 38	\$ 492	\$ 61	Cent. Han. Bk. & Tr., N. Y.; Seat.-1st N., Nat'l Bk. Com. and Pac. N., Seat.; 1st N., Everett and Bellingham; W. F. Bk. & Un. Tr., San F.																	
Selah 767 § Yakima L14	Selah State Bank. ▲d@*1\$'10 Dec'37Stmt ◆ 98-300	Elmer Dahlin	F. P. Horschel	M. J. Freimuth	Frances Jordan	30	6	16	412	\$ 15	479	89	58	98	225	9	Chase N., N. Y.; Seat.-1st N. and N. Bk. Com. of Seat., Yakima.																	
Sequim 534 § Clallam F5	Bank of Sequim. ▲d@*1\$'36 Dec'37Stmt 98-463	Thad Wagner, Ch. of Bd. and Pres.	B. N. Phillips	J. J. Gallacci	Ella Laursen F. O. Fountain, Sec.	25	3	3	177	2	210	53	18	20	107	12	Pac. N., Seat.; 1st N., Port Angeles.																	
Shelton 3091 § Mason J5	SEATTLE-FIRST NATIONAL BANK 98-302 ▲d@*1\$'93	(Shelton Branch of Seattle-First National Bank of Seattle, Wash.)																																
Silvana 656 § Snohomish F8	State Bank of Silvana Dec'37Stmt 98-418 ▲d@*1\$'19																		A. A. Satrum	R. L. Kylling	P. T. Stangland		15	3	5	84		107	28	9	24	40	6	Seattle-1st N. and Peo. N., Seattle; Peo. N. and 1st N., Everett.
Silverdale 300 § Kitsap H6	Silverdale State Bank Dec'37Stmt 98-431 ▲@*1\$'19																		C. E. Greaves, Ch. of Bd. and Pres.	E. A. Borgen	R. E. Gordon	R. W. Gordon	*15 (*Includes proceeds of \$10,000 debt)	3	9	156		183	41	50	29	57	6	Chase N., N. Y.; Seattle-1st N., Seattle.
Snohomish 2688 § Snohomish G9	Commercial Bank of Snohomish County. ▲d@*1\$'03 Dec'37Stmt 98-75																		Herman Friese, Ch. of Bd. and Pres.	W. M. Jenkins	F. J. Killien	R. G. Hazeltine	25	10	3	279		317	68	58	68	114	9	N. City, N. Y.; Seattle-1st N., Seattle; Everett Tr. & Sav., Everett.
" " "	First National Bank Dec'37Stmt 98-74 ▲d@*1\$'87																		O. K. Aamodt, Ch. of Bd. and Pres.	G. M. Cochran	W. M. Snyder, Jr.		50	35	20	822		927	190	240	227	259	11	1st N., N. Y. Seat.-1st N., Seattle; 1st N., Everett and St. P.
Snoqualmie 752 § King I 9	State Bank of Snoqualmie Dec'37Stmt 98-407 ▲d@*1\$'18	C. Beadon Hall	S. R. Imus	I. V. Hall	John B. Gordon	15	5	15	271	4	310	52	41	74	134	9	N. City, N. Y.; Seattle-1st N., Seattle.																	
South Bend 1798 § Pacific L3	Pacific State Bk. ▲d@*1\$'06 Dec'37Stmt ◆ 98-76	F. A. Duncan	J. A. Morehead	L. W. Homan	V. F. Kycek	50	20	19	751	10	850	289	132	195	189	45	Chase N., N. Y.; Crocker 1st N., San F.; U. S. N., Port.; N. Bk. of Wash. Tacoma; Seattle-1st N., Seattle.																	
South Tacoma (See Tacoma) § Pierce J7																																		

SPOKANE—Reserve City
(Branch of Federal Reserve Bank, District No. 12)

(Spokane County, H 23) County Seat,
Population 115,514

TOWN AND COUNTY. County Seats. F.R.D. 12 § Seattle Sp. Spok. P. Port.	Mem. A. B. A. New State Priv Mem. State B. Ass'n. (Estab. Fed. Res. Depts: T-Trust B-Bond Safe Deposit © Savings ▲FDIC	PRESIDENT.	VICE-PRESIDENT.	CASHIER.	ASS'T CASHIER.	LIABILITIES. (In Thousands of Dollars)					RESOURCES.					PRINCIPAL CORRESPONDENTS.		
						Capital	Surplus	Und.Prof. and or Reserves	Deposits	Other Liabilities	Totals	Cash, Ex. & Due from Bks	U.S. Gov. Securities	Other Securities	Loans & Discounts		Other Resources	
Federal Intermediate Credit Bank 28-60		(See page 39 for information)																
Federal Land Bank Dist. 12 28-61		(See page 39 for complete information)																
*Federal Reserve Bank of San Francisco 28-1		(Spokane Branch, Federal Reserve Bank of San Francisco, Cal.)					(See Page 30 for complete information)											
*FIRST NATIONAL BANK IN SPOKANE Dec'37Stmt 28-5 ▲d@*1\$'82 (Spokane continued on next page)		JOSEPH BAILY	E. K. BARNES	W. K. REID	E. C. REITMEYER	\$ 400	\$ 70	\$ 28	\$ 5,488		\$ 6,086	\$ 1,523	\$ 1,630	\$ 1,013	\$ 1,687	\$ 233	Chase N., N. Y.; 1st N., Chi.; Anglo Cal. N., San F.; Pac. N., Seattle; Idaho 1st N. Bk. of Boise; Boise; Calif. Bk., Los. A.	

Practically all Leading Investment Dealers Advertise in this Directory

Number under Name of Bank is the Transit Number given to each bank in U. S. exclusively by The Rand-McNally Bankers' Directory, under the authority of The American Bankers Ass'n.

SPOKANE—Reserve City—Continued
(Branch of Federal Reserve Bank, District No. 12)

Non-Bank Towns with Nearest Banking Point (Indexed Access), Lawyers, Laws (indexed) in back of this volume. For Interest Rates, Holidays, etc., see Laws.

Mem. A. B. A. New State Priv. Mem. State B. Ass'n. [Estab.] Fed. Res. Depts. Trust B-Bond d-Safe Deposit Savings AFDIC

Mechanics Loan & Trust Co. Dec'37Stmt T\$'03

*** OLD NATIONAL BANK & UNION TRUST CO.**
Dec'37Stmt 28-3 Ad@T\$'91 (Head Office)

SPOKANE & EASTERN DIVISION SEATTLE-FIRST NATIONAL BANK

Dec'37Stmt 28-4 Ad@T\$'70

United Hillyard Bank Dec'37Stmt 28-63 Ad@T\$'05

*Washington Trust Co. Dec'37Stmt 28-8 Ad@T\$'02

Spokane Clearing House (Members indicated by a *)

PRESIDENT.	VICE-PRESIDENT.	CASHIER.	ASS'T CASHIER.	LIABILITIES. (In Thousands of Dollars)					RESOURCES.					
				Capital	Surplus	Und.Prof. and Reserves	Deposits	Other Liabilities	Totals	Cash, Ex. & Due from Bks	U.S. Gov. Securities	Other Securities	Loans & Discounts	Other Resources
F. S. McWilliams	L. J. McAtee	V. G. Shinkle	J. J. Dullanty, Tr.	\$ 10	\$ 10	\$ 4			\$ 24	\$ 1		\$ 3	\$ 18	\$ 2
N. A. TELYEA D. W. TWOHY, Ch. A. E. REID, Exec. V. P.	W. E. TOLLENAAR A. G. FLEMING C. L. SMITH E. H. SWENEY, V. P. and Tr. Off.	J. E. McWILLIAMS R. W. JONES, A. C.	F. M. GRAFF R. M. AUSTIN C. F. HAMLIN, A. C. and Assoc. Tr. Off. L. C. REED, A. C. and Assoc. Tr. Off.	550 Pf. 450	280	250	\$20,288		21,818	6,295	\$ 5,959	2,533	6,777	254
JOEL E. FERRIS, Exec. V. P. in charge	W. T. TRIPLETT CONNER MALOTT S. A. KIMBROUGH W. L. EGERT W. M. MARSHALL E. V. KLEIN J. L. CAMPBELL	R. J. RAYMOND, H. J. DOLLING, A. F. BITTRICK, A. Vice Presidents C. A. NICHOLSON, Tr. Off. GEO. H. WESTERMAN, Aud.	R. A. BARTH, A. C. L. G. MUSSER, A. C. P. W. MCENTEE, A. Tr. Off.	8,000	3,715	1,024	138,741	\$ 1,264	152,744	42,693	37,707	16,563	51,786	3,995
SECURITY BRANCH, N. 619 Monroe St. (28-57) A. D. DAVIS, Mgr.				(Combined)	(Incl. Und. Prof.)	(Res.)	(Statement of Sea	(National Bank, Wash.)						
W. S. Brant	J. J. Gerlach	A. H. Hilbush		50	25	30	683		788	174	66	252	270	26
Eugene Enloe	Fred L. Stanton, V. P. and Sec.	F. J. Guse W. G. Bieri, Tr. Off. C. L. Miller, Mgr. Coll. D. L. Kirkbride, Aud.	R. A. Stejer L. M. Ming O. N. Anderson, A. Sec. G. D. Quinn, A. Sec.	200	500	111	7,724		8,535	3,038	435	838	4,006	218
S. A. Kimbrough	E. K. Barnes, V. P. and Mgr.	Frank Guse, Sec.		(See page 65-66-67 for Deposits by Cities, or Number of States, etc.)					National, State and Private Bank, Total					

PRINCIPAL CORRESPONDENTS

Washington Tr. Co., Spok.

Chase N., N. Y.; Cont. Ill. N. Bk. & Tr. Co., Chi.; 1st N., St. P.; U. S. N., Port.; Seattle-1st N. and N. Bk. of Com., Seattle; Crocker 1st N. and Bk. of Cal. N. A., San F.; Secur. 1st N., Los A.; 1st N. Bk. & Tr., Minpls.

Cent. Han. Bk. & Tr., Chem. Bk. & Tr., Gty. Tr., J. P. Morgan & Co., and N. City, N. Y.; Bk. of Montreal, Cont. Ill. N. Bk. & Tr., Harris Tr. & Sav., and 1st N., Chi.; 1st Secur., Boise; Metals Bk. & Tr., Butte; Colo. N., Den.; Far. & Merch. N. and Secur. 1st N., Los A.; Northw. N. Bk. & Tr., Minpls.; Oma. N., Oma.; 1st N. and U. S. N., Port.; Empire N. Bk. & Tr. and 1st N., St. P.; Anglo-Cal. N., Bk. of Am. N. Tr. & Sav., and Wells Fargo Bk. & Un. Tr., San F.; Seattle-1st N., N. Bk. Com., and Peo. N., Seattle; Can. Bk. Com., Nelson, B. C.; Royal Bk. of Can., Vancouver, B. C.; Imperial Bk. of Can., Calgary, Alta.

Cent. Han. Bk. & Tr. Co., N. Y.; Seattle-1st N. and Old N. Bk. & Un. Tr. Co., Spok.

Chase N., N. Y.; Harris Tr. & Sav., Chi.; Wells Fargo Bk. & Un. Tr. Co., San F.; N. Bk. of Com., Seattle; U. S. N., Port.; Canadian Bk. of Com., Vancouver.

WASHINGTON—Continued

TOWN AND COUNTY. County Seats. F. R. D. 12. S. Seattle Sp. Spokane. P. Port.	Mem. A. B. A. New State Priv. Mem. State B. Ass'n. [Estab.] Fed. Res. Depts. Trust B-Bond d-Safe Deposit Savings AFDIC	PRESIDENT.	VICE-PRESIDENT.	CASHIER.	ASS'T CASHIER.	LIABILITIES. (In Thousands of Dollars)					RESOURCES.					PRINCIPAL CORRESPONDENTS.		
						Capital	Surplus	Und.Prof. and Reserves	Deposits	Other Liabilities	Totals	Cash, Ex. & Due from Bks	U.S. Gov. Securities	Other Securities	Loans & Discounts		Other Resources	
Sprague 639 \$ Lincoln I21	Old National Bank & Union Trust Co. Ad@T\$'91 98-305				R. R. Jones, Mgr.	F. H. Kirchoffer, A. Mgr.	(Sprague Branch, Wash.)	Old National	Bank	& Union Trust Co.,					Chase N., N. Y.; Cont. Ill. N. Bk. & Tr., Chi.; N. Bk. Com., Seat.			
Springdale 215 \$ Stevens F22	Farmers & Merch. Bank Dec'37Stmt 98-306 Ad@T\$'08	A. I. Kulzer	W. A. Crossett	Chas. O. Snapp			\$ 3 (7 Cap. Notes)	\$ 2	\$ 3	\$ 116	\$ 131	\$ 19	\$ 14	\$ 81	\$ 16	\$ 1	Chem. Bk. & Tr., N. Y.; Seat-1st N., Spokane.	
Stanwood 715 \$ Snohomish E8	First National Bank Dec'37Stmt 98-412 Ad@T\$'19	C. W. Brokaw	A. L. Leknes	A. D. Hall			75	29	5	1,030	\$ 1	1,140	269	208	41	587	35	Chem. Bk. & Tr., N. Y.; Seat-1st N., Seat.; 1st N., Everett.
Stevenson 400 P Skamania P9	Bank of Stevenson Dec'37Stmt 98-308 Ad@T\$'08	G. F. Christensen	M. W. Beck	W. J. Gregorius			25	5	5	259		294	105	19	117	48	5	Chase N., N. Y.; U. S. N. and Bk. of Calif. N. A., Port.
Sultan 830 \$ Snohomish G10	Citizens Bank Dec'37Stmt 98-310 Ad@T\$'10	G. G. Startup	E. G. Startup	Wm. Campbell	B. A. Lund, Sec.		10	4	14	289		332	103		130	89	10	N. City, N. Y.; Seat-1st N., Seattle.
Sumas 647 \$ Whatcom B8	Bank of Sumas Dec'37Stmt 98-167 Ad@T\$'01	C. M. Eneix, Ch. of Bd. and Pres.	J. W. Langley	J. W. Langley	Gerald Cruca		25	5	6	120		156	31	10	27	79	9	Chase N., N. Y.; Peo. N., Seat.; Bellingham N., Bellingham.

Banks Advertising in this Directory give Prompt Attention to Collections and Correspondence

Number under Name of Bank is the Transit Number given to each bank in U. S. exclusively by The Rand-McNally Bankers' Directory, under the authority of The American Bankers Ass'n.

WASHINGTON—Continued

Non-Bank Towns with Nearest Banking Point (Indexed Acces.), Lawyers, Laws (indexed) in back of this volume. For Interest Rates, Holidays, etc., see Laws.

TOWN AND COUNTY. County Seats. F. R. D. 12 \$ Seattle Spokane Portl'd	Mem. A. B. A. New State Priv. Mem. State B. Ass'n. (Estab. Fed. Res. Depts. Trust B-Bond d-Safe Deposit Savings FDIC	PRESIDENT.	VICE-PRESIDENT.	CASHIER.	ASS'T CASHIER.	LIABILITIES. (In Thousands of Dollars)					RESOURCES.					PRINCIPAL CORRESPONDENTS.		
						Capital	Surplus	Und. Prof. and or Reserves	Deposits	Other Liabilities	Totals	Cash, Ex. & Due from Bks	U.S. Gov. Securities	Other Securities	Loans & Discounts		Other Resources	
Sumner 1967 \$ Pierce J8	SEATTLE - FIRST NATIONAL BANK 98-461 ▲d@*33 Old National Bank & Union Trust Co. ▲d@*07 98-134			W. G. POTTER, <i>Mgr.</i>		(Sumner Branch of Seattle-First National Bank, Seattle, Wash.)												
Sunnyside 2113 \$ Yakima N15						(Sunnyside Branch of National Bank & Union Trust Co., Spokane, Wash.)												

TACOMA

(Fed. Res. Dist. No. 12, Seattle Br.)

(Pierce, J 7) County Seat

Population 106,817

Mem. A. B. A. New State Priv. Mem. State B. Ass'n. (Estab. Fed. Res. Depts. Trust B-Bond d-Safe Deposit Savings FDIC	PRESIDENT.	VICE-PRESIDENT.	CASHIER.	ASS'T CASHIER.	LIABILITIES. (In Thousands of Dollars)					RESOURCES.					PRINCIPAL CORRESPONDENTS.			
					Capital	Surplus	Und. Prof. and or Reserves	Deposits	Other Liabilities	Totals	Cash, Ex. & Due from Bks	U.S. Gov. Securities	Other Securities	Loans & Discounts		Other Resources		
THE BANK OF CALIFORNIA NATIONAL ASS'N 34-3 ▲d@T*64	G. H. RALEIGH, <i>Mgr.</i>	A. L. BABBITT, <i>A. Mgr.</i>	G. H. FISHER, <i>A. Mgr.</i>	E. J. ENRIGHT, <i>A. Mgr.</i> WM. G. GUNDSTROM, <i>A. Mgr.</i> D. J. YOUNG, <i>A. Mgr.</i>	\$ 6,800	\$ 7,200	\$ 1,303											J. P. Morgan & Co. and Gty. Tr. Co., N. Y.; 1st N., Chi. and St. P.
+Central Bank Dec'37Stmt 84-55	Martin Miller	Walter S. Davis	P. W. Bourgaize	E. R. Morgan	50	10	14	\$ 479		\$ 553	\$ 158	\$ 63	\$ 99	\$ 220	\$ 13			Bk. of N. Y. and Tr. Co., N. Y.; Seattle-1st N., Seat.; N. Bk. of Wash. Tacoma.
First United Mutual Savings Bank Dec'37Stmt 84-57 ▲d@*16	F. F. Summers	Y. L. Anderson L. A. Johnson	Harold Gloyde, <i>Sec.</i>	Mildred G. Geer, <i>A. Sec.</i>		37	41	1,375	\$ 16	1,469	37	66	228	1,098	40			Seattle-1st N., Seattle; Bk. of Cal. N. A., Tacoma.
NATIONAL BANK OF WASHINGTON, TACOMA, WASHINGTON Dec'37Stmt 34-1 ▲d@I*85 (Head Office)	R. R. MATTISON S. M. JACKSON, <i>Ch. of Bd.</i>	A. H. BROUSE, <i>Exec.</i> G. T. PIERCE WARD ESTEY R. W. PECK	W. A. HEATH M. W. McCARTY, <i>Tr. Off.</i> HARRY ANDERSON, <i>A. Tr. Off.</i>	R. H. BRADLEY H. C. SCHWEINLER H. J. DILLE S. P. MILLER	1,000 Pf. 450	550	491	18,014	40	20,545	5,666	4,697	1,981	7,373	828			Chase N., N. City, Gty. Tr. Co., and Cent. Han. Bk. & Tr. Co., N. Y.; Cont. Ill. N. Bk. & Tr. Co., Chi.; 1st N., St. P.; Wells Fargo Bk. & Union Tr. Co., Crocker 1st N., Bk. of Am. N. Tr. & Sav. Assn. and Anglo Calif. N., San F.; N. Bk. of Com. and Seattle 1st N., Seattle; U. S. N., Port.
+North Pacific Bank Dec'37Stmt 84-51 ▲d@*106	Peter Wallerich, <i>Ch. of Bd. and Pres.</i>	G. A. Reeves B. M. Wallerich	C. W. Wallerich G. A. Reeves, <i>Sec.</i>	G. O. Weller B. R. Magnuson	50	50	76	1,437	42	1,655	278	19	502	818	38			Irv. Tr., N. Y.; Bk. of Cal. N. A. Tacoma; N. Bk. Com., Seat; Peo. N. Bk. of Wash., Seat.
*Puget Sound National Bank Dec'37Stmt 84-7 ▲d@I*90 (Head Office)	Reno Odlin	Ralph Shaffer E. E. Searles A. R. Whitman	D. F. Haskell, <i>Cash. Sec., and Tr. Off.</i>	E. A. Olson W. K. Yost C. W. Greening	600 Pf. 180	170	43	6,190	24	7,207	2,199	1,100	392	2,898	618			Chase N., N. Y.; Cont. Ill. N. Bk. & Tr. Co., Chi.; Crocker 1st N. and Anglo Calif. N., San F.; Seattle-1st N., Pacific N., and Peoples N. Seattle. Seattle-1st N., Spok., U. S. N., Port.
Tacoma Clearing House (Members indicated by a *)	Geo. H. Fisher	Ward Estey	W. K. Yost, <i>Sec.</i>	S. P. Miller, <i>Mgr.</i>	(See pages 65-66-67 of Number of Cities, States, etc.)					National, State and Private Banks, Total								

Banks Advertising in this Directory give Prompt Attention to Collections and Correspondence

1274 Number under Name of Bank is the Transit Number given to each bank in U. S. exclusively by The Rand-McNally Bankers' Directory, under the authority of The American Bankers Ass'n.

WASHINGTON—Continued

Non-Bank Towns with Nearest Banking Point (Indexed Acces.), Lawyers, Laws (Indexed) in back of this volume. For Interest Rates, Holidays, etc., see Laws.

TOWN AND COUNTY. County Seats. F. R. D. 12 \$ Seattle Spokane P. Portland	Mem. A. B. A. New State Priv. Mem. State B. Ass'n. [Estab. Fed. Res. Depts. Trust B-Bond Safe Deposit Savings FDIC	PRESIDENT.	VICE-PRESIDENT.	CASHIER.	ASS'T CASHIER.	LIABILITIES. (In Thousands of Dollars)						RESOURCES.					PRINCIPAL CORRESPONDENTS.
						Capital	Surplus	Und. Prof. and Reserves	Deposits	Other Liabilities	Totals	Cash, Ex. & Due from Bks	U.S. Gov. Securities	Other Securities	Loans & Discounts	Other Resources	
Tekoa 1408 \$ Whitman J24	"Tekoa Branch Seattle-First National Bank (Spokane and Eastern Div.) 98-113 Ad @ 1:37			O. D. McKeehen.	O. P. McKeehen.	(See Spokane and Eastern Division, Seat-1st Natl Bank, Wash.)											See Spokane and Eastern Division, Spokane, Wash.
Thornton 180 \$ Whitman J24	Comegys, Hanford & Miller Bank 98-313 Ad @ 1:14 Dec'37Stmt	H. W. Hanford	Ralph Comegys	Ralph Comegys	Edna L. Dahlberg	\$ 15	\$ 25	\$ 8	\$ 207		\$ 255	\$ 148		\$ 53	\$ 52	\$ 2	Chase N., N. Y.; Seat-1st N., Spok.; Bk. of Calif. N. A., Port. N. Bk. Com., Seat.; U. S. N., Port.; Coffman-Dobson Bk. & Tr., Chehalis.
Toledo 530 \$ Lewis M6	Toledo State Bank 98-314 Ad @ 1:12 Dec'37Stmt	D. T. Coffman N. B. Coffman, Ch.	A. A. Hull	D. T. Coffman	Hilda Enger, A. C. and Sec.	10	1	(With Surp)	84		95	17		40	28	10	Seat-1st N., Spok.; N. Bk. Com., Seat.; Bk. of Calif. N. A., Tacoma.
Tonasket 513 \$ Okanogan C17	First National Bank in Tonasket 98-865 Ad @ 1:13 Dec'37Stmt	Arthur Lund	Hugo Lund	E. Workosky	Ruth Chrisman	Pf. 30	20	35	5	686	776	214		222	335	5	Seattle-1st N., Seattle and Spok.
Toppenish 2774 \$ Yakima N14	The Traders Bank 98-118 Ad @ 1:08 Dec'37Stmt	W. S. Doran, Ch. of Bd. and Pres.	G. W. Cornett	H. C. Trueblood		27	25	5	647		704	281	\$ 162	55	190	16	Seat-1st N., Spok.; N. Bk. Com., Seat.; Bk. of Calif. N. A., Tacoma.
Twisp 335 \$ Okanogan E15	Commercial Bank 98-317 Ad @ 1:09 Dec'37Stmt	J. S. Allen	A. C. Lehman	F. M. Bigelow	E. F. Allen Theo. S. Borg	*35 (*Incl. notes pr	7	3	151		196	55	16	3	100	22	Seat-1st N., Spok.; N. Bk. of Com., Seattle; 1st N., Wenatchee.
Unlontown 360 \$ Whitman M24	Farmers State Bank 98-200 Ad @ 1:08 Dec'37Stmt	August Braun Geo. H. Gannon, Ch.	C. A. Mueller	J. G. Busch	Magdalen Gans	25	12	4	121	\$ 6	168	30		24	111	3	N. City, N. Y.; Old N. Bk. & Un. Tr. Spok.; N. Bk. Com., Seat.
Valleyford	(See Dishman)																
Vancouver 15,766 P Clark Q7	CLARK COUNTY NAT'L BK. 98-217 Ad @ 1:08 Dec'37Stmt	J. G. AINSWORTH, Ch. of Bd. and Pres.	HORACE DANIELS	D. E. GARD	C. C. GOBBA	100	60	35	1,893	3	2,091	485	1,020	146	367	73	N. Y. Tr. Co., N. Y.; 1st N., Chi.; U. S. N., Port.; Crocker 1st N., San F.
" "	THE NATIONAL BANK OF COMMERCE OF SEATTLE 98-34 Ad @ 1:39				EDWIN WINTER, Mgr.	(Vancouver Branch of the National Bank of Commerce of Seat-											See Head Office
" "	WASHINGTON NATIONAL BANK 98-37 Ad @ 1:12 Dec'37Stmt	Lloyd Dubois	C. W. Shumway	Lloyd Dubois, Jr.	Wm. Crowley Donald Morris	100	60	35	2,145		2,340	706	747	546	327	14	Chase N., N. Y.; Seat-1st N., Seat.; U. S. N. and Bk. of Cal. N. A., Port.; W. F. Bk. & Un. Tr. Co., San F.
Vashon 200 \$ King I 7	Vashon State Bank 98-319 Ad @ 1:09 Dec'37Stmt	L. C. Beall	C. F. Van Olinda	R. E. Steen	D. C. Parker	25	8	14	263		310	155	12	49	89	5	Seat-1st N. and N. Bk. of Com., Seattle.
Walla Walla 869 \$ Walla Walla N21	First National Bank 98-143 Ad @ 1:39 Dec'37Stmt	W. G. Shuham	C. E. Neace	J. E. Butler, Cash and Tr. Off.	W. H. Wallace F. C. Wilson	50	75	37	703		865	175	214	34	419	23	N. Y. Tr., N. Y.; 1st N. and U. S. N., Port.; Seat-1st N., Seat.
Walla Walla 15,976 \$ Walla Walla O21	BAKER-BOYER NAT'L BANK 98-15 Ad @ 1:39 Dec'37Stmt	W. W. Baker, Ch. of Bd. and Pres.	N. A. Davis, V. P. and Tr. Off.	W. G. Shuham	D. S. Baker W. C. Ferguson, A. Tr. Off.	100	300	209	6,766		7,375	2,458	2,493	833	1,553	38	Chase N., N. Y.; 1st N., Chi.; W. F. Bk. & Un. Tr., San F.; U. S. N., Port.; Seat-1st N., Seat. and Spok.; Com. Tr. Kan. C.
" "	FIRST NATIONAL BANK 98-16 Ad @ 1:28 Dec'37Stmt	J. D. Ankeny	E. A. Mallaghan, V. P. and Tr. Off.	F. E. Quist, Cash and A. Tr. Off.	E. R. Lieualen	Pf. 150	100	73	2,522		2,895	935	625	145	1,025	165	Chem. Bk. & Tr., N. Y.; 1st N., Chi.; Bk. of Cal. N. A. and Bk. of Am. N., San F.; 1st N. and U. S. N., Port.; Seat-1st N. and Pac. N., Seat.
" "	UNION BANK & TRUST CO. 98-17 Ad @ 1:38 Dec'37Stmt	Harry Lasater	Geo. E. Kellough	Harold Davis	Guy E. Mayfield	50	25	60	562		697	206	128	134	226	3	Seat-1st N., Seat. and Spok.; Bk. of Cal. N. A., Port.
Wapato 1222 \$ Yakima M14	THE NATIONAL BANK OF COMMERCE OF SEATTLE 98-320 Ad @ 1:39 Dec'37Stmt			J. V. ROULEAU, Mgr.		(Wapato Branch of the National Bank of Commerce of Seattle,											See Head Office.
Waterville 856 \$ Douglas H15	Bank of Waterville 98-464 Ad @ 1:36 Dec'37Stmt	P. F. Schroeder	R. A. Willett	P. F. Schroeder	V. R. James	25	5	2	314	1	347	48	78	73	140	8	Chase N., N. Y.; N. Bk. Com., Seat.; Seat-1st N., Spok.; Wenatchee Valley, Wenatchee.

Banks Advertising in this Directory give Prompt Attention to Collections and Correspondence

WASHINGTON—Continued

TOWN AND COUNTY. County Seats. F. R. D. 12: \$ Seattle Sp Spok. P Port.	Mem. A. B. A. New State Priv. Mem. State B. Ass'n. [Estab. Fed. Res. Depts. Trust B-Bond d-Safe Deposit Savings AFDIC	PRESIDENT.	VICE-PRESIDENT.	CASHIER.	ASST CASHIER.	LIABILITIES. (In Thousands of Dollars)						RESOURCES.					PRINCIPAL CORRESPONDENTS.	
						Capital	Surplus	Und. Prof. and Reserves	Deposits	Other Liabilities	Totals	Cash, Ex. & Due from Bks	U.S. Gov. Securities	Other Securities	Loans & Discounts	Other Resources		
Wenatchee 11,627 \$ Chelan T14	First National Bank Dec'37Stmt 98-71 ▲d@T+*06	R. D. McCornack	Ward Jesseph, Exec. V. P. C. D. Merchant, V. P. and Tr. Off.	G. H. Donaldson, V. P. and Cash.	A. W. Coppess Leland Long, A. Tr. Off.	\$ 100 Pf. 98	\$ 20	\$ 46	\$ 1,879		\$ 2,143	\$ 465	\$ 368	\$ 195	\$ 908	\$ 207	Chase N., N. Y.; Cont. Ill. N. Bk. & Tr., Chi.; Seat-1st N., Seat.	
" " "	THE NATIONAL BANK OF COMMERCE OF SEATTLE 98-69 ▲d@T+*89	A. L. THIELE, Mgr. CHAS. E. OWENS, A. Mgr.				(Columbia Valley Branch of The National Bank of Commerce of Seattle, Wash.)											See Head Office.	
" " "	"SEATTLE-FIRST NATIONAL BANK 98-420 ▲d'37	FRANK D. CASE, V. P. and Mgr. HARRY E. JONES, A. Mgr.				(Wenatchee Valley Branch of Seattle-First National Bank, Wash.)												
White Salmon 798 P Klickitat P11	Columbia State Bank Dec'37Stmt 98-181 ▲1@+*16	G. A. Read	C. Adams, Exec. A. O. Keefhaver	A. H. Daubenberg		25	15	1	297	\$ 5	343	104		64	164	11	Irv. Tr., N. Y.; Bk. of Calif. N. A., Port.; N. Bk. Com., Seattle.	
Wilbur 787 \$ Lincoln G19	State Bank of Wilbur Dec'37Stmt 98-179 ▲@+*192	J. McPherson	E. L. Farnsworth	G. Thompson	E. H. Oswalt	50	15	16	488		569	210		71	288		Cent. Han. Bk. & Tr., N. Y.; N. Bk. Com., Seattle.	
Winlock 864 \$ Lewis M5	State Bank of Winlock Dec'37Stmt 98-328 ▲1@+*10	D. T. Coffman N. B. Coffman, Ch.	J. H. Marcotte	F. R. Ness	A. R. Turula	25	5	12	333		375	109		146	103	17	Pac. N., Seat.; Coffman- Dobson Bk. & Tr., Chehalis; Bk. of Calif. N. A., Port.	
Winthrop 270 \$ Okanogan D15	Farmers State Bk. Dec'37Stmt 98-388 ▲@+*16	D. La Rue	R. M. Badger	Geo. L. Dibble	B. J. Allen	*10 (*Includes proceeds of \$4,900 d ebentures sold to R. F. C.)	7	8	126		151	51	7	2	89	2	Seattle-1st N., Spok.; N. Bk. Com., Wenatchee; N. Bk. Com., Seattle.	
Woodland 1050 P Cowlitz P6	Security State Bank Dec'37Stmt 98-334 ▲d@+*11	C. A. Button	H. A. Andrews	J. L. Lutz	W. C. Button	25	15	5	292		337	49	15	140	125	8	1st N., Port.; N. Bk. of Com., Seat.	
Yacolt 295 P Clark P8	First State Bank Dec'37Stmt 98-331	Martin Claus, Ch. of Bd. and Pres.	Anna C. Claus	Anna C. Claus		10	3	1	44		58	18	7	15	16	2	U. S. N., Port.	
Yakima 22,101 \$ Yakima M14	*Guaranty Trust Co. I+*19 Dec'37Stmt 98-28	Walter J. Funk	Lon Boyle, Sec. and Tr. Off. L. B. Andrews, A. Sec. and A. Tr.	Alex Miller, Tr. F. S. Foster, A. Tr. Off.		200	50	30			280	14		16	75	175		
" " "	*THE NATIONAL BANK OF COMMERCE OF SEATTLE 98-22 ▲d@T+*89	L. R. RIGHTMIRE, V. P. and Mgr. JOE L. CLIFT, C. R. DONOVAN, A. Mgrs.				(Yakima Branch of The National Bank of Commerce of Seattle)												See Head Office
" " "	"SEATTLE-FIRST NATIONAL BANK 98-24 ▲'38	F. C. PICKERING FRED W. MOE, U. C. BARTHOLET, A. Mgrs.				(Yakima Valley Branch of Seattle-First National Bank, Wash.)												N. City, N. Y.; Cont. Ill. N. Bk. & Tr. Co., Chi.; Seattle-1st N., Seattle and Spokane; Bk. of Calif. N. A. and Peo. N., Seattle.
" " "	*WEST SIDE NATIONAL BANK Dec'37Stmt 98-448 ▲@+*22 Yakima Clearing House (Members indicated by a *)	H. STANLEY COFFIN - C. M. HOLTZINGER - ARTHUR S. COFFIN. J. H. DIETZEN J. M. PERRY V. P. and Cash.					100	70	28	2,113		2,311	1,194	243	234	585	55	Chase N., N. Y.; Cont. Ill. N. Bk. & Tr. Co., Chi.; Seattle-1st N. (Metropolitan Br.) and Peo. N., Seat.
" " "		Fred Moe	L. R. Rightmire	J. H. Dietzen, Sec. and Mgr.		(See pages 65-66 of or Number of etc.)					National, State and Private Banks, Total							

Banks Advertising in this Directory give Prompt Attention to Collections and Correspondence

Number under Name of Bank is the Transit Number given to each bank in U. S. exclusively by The Rand-McNally Bankers' Directory, under the authority of The American Bankers Ass'n.

WEST VIRGINIA

Non-Bank Towns with Nearest Banking Point (Indexed Acces.), Lawyers, Laws (Indexed) in back of this volume. For Interest Rates, Holidays, etc., see Laws.

TOWN AND COUNTY. County Seats. Fig. is F. Res. Dist. PisPitt.Br.: B. Balt.	Mem. A. B. A. *New \$State †Priv. ‡Mem. State B. Ass'n. [Etab. ◆Fed. Res. Depts: T-Trust B-Bond d-Safe Deposit ©Savings ▲FDIC	PRESIDENT.	VICE-PRESIDENT.	CASHIER.	ASS'T CASHIER.	LIABILITIES. (In Thousands of Dollars)					RESOURCES.					PRINCIPAL CORRESPONDENTS.	
						Capital	Surplus	Und.Prof. and or Reserves	Deposits	Other Liabilities	Totals	Cash, Ex. & Due from Bks	U.S. Gov. Securities	Other Securities	Loans & Dis-counts		Other Re-sources
Alderson1458 5 Monroe O11	First National Bank.....▲•†'90 Dec'37Stmt 69-178	Jas. H. George L. E. Johnson, Ch. of Bd.	J. N. Lobban C. P. Nash	H. B. Rowe	C. H. Bivens	\$ 100	\$ 40	(With Surp.)	\$ 762	-----	\$ 902	\$ 215	\$ 127	\$ 116	\$ 388	\$ 56	N. City, N. Y.; 1st & Merch. N., Rich.
Ansted1404 5 Fayette M8	National Bank of Ansted Dec'37Stmt 69-249 ▲•†'35	L. O. Fox, Ch. of Bd. and Pres.	W. C. Mohr	R. T. Deitz, Cash. and Sec.		25 Pf. 25	10	\$ 1	178	-----	239	45	111	12	61	10	N. City, N. Y.; Char. N., Char.
Athens628 5 Mercer Q9	Bank of Athens.....▲d•†'05 Dec'37Stmt 69-250	Donzie Lilly	R. B. Cheatwood W. H. Caldwell	F. V. Cooper	R. A. Coffey	25 (20 Deb. A.) (4 Deb. B.)	13	2	289	-----	353	92	23	30	176	32	Kanawha Valley, Char.; Princeton Bk. & Tr. Co., Princeton.
Barboursville1508 5 Cabell K2	First State Bank.....▲•†'05 Dec'37Stmt 69-252	P. A. Vallandingham	R. H. Curry	C. V. Updyke		25 (15 Cap. Notes)	5	2	129	\$ 1	177	40	33	1	82	21	1st Huntington N., Huntington; Fifth Third Un. Tr., Cin.
Beckley9357 5 Raleigh O8	Bank of Raleigh 69-153 ▲d•†'09 Dec'37Stmt	I. C. Prince	T. H. Wickham E. M. Payne Ashton File	R. M. French, Cash. and Tr. Off.	H. L. Crawford	150 (75 Deb. A.)	40	42	2,399	-----	2,706	659	143	208	1,539	157	Gty. Tr., N. Y.; 1st & Merch. N., Rich.; Char. N., Char.; Cent. N., Clev.
"	BECKLEY NATIONAL EXCHANGE BANK Dec'37Stmt 69-323 ▲d•†'14	Joe L. Smith W. C. Agee, V. P.	W. A. Stanley K. M. Jarrell A. G. Bowles	French Lucas S. C. Turner, A. Cash.	I. B. Lilly S. Ginestra, A. Cash. and Tr. Off.	250	250	12	3,806	-----	4,318	1,239	520	189	2,069	301	N. City and Chase N., N. Y.; Char. N., Char.; State-Plan. Bk. & Tr. Co., Rich.
"	Raleigh County Bank 69-154 ▲d•†'09 Dec'37Stmt	B. E. Carter	Robert Wriston G. W. Bair, Jr.	G. C. Hedrick A. C. Sutphin, A. C.	D. C. Wade T. L. Maynor R. D. Milliron	250 Deb. 100	235	38	2,177	17	2,817	691	-----	317	1,403	406	Chase N., N. Y.; Fifth Third Un. Tr. Co., Cin.; Char. N., Car.
Berkeley Springs1030 5B Morgan O23	Citizens National Bank Dec'37Stmt 69-435 ▲d•†'34	J. A. Proctor, Ch. of Bd. and Pres.	P. E. Nixon	S. L. Edler	G. D. Rice	30 (20 Pf. A.)	10	11	420	-----	491	120	196	2	169	4	N. City, N. Y.; Mtle. Tr. Co., Balt.; Old N., Martinsburg.
Berwind2000 5 McDowell R5	Berwind Bank.....▲•†'10 Dec'37Stmt 69-254	R. L. Page	E. S. Thompson	E. S. Thompson	M. S. Seward	100	100	103	1,247	-----	1,550	613	309	105	501	22	Gty. Tr., N. Y.; 1st N., Phil.; 1st & Merch. N., Rich.
Bluefield10,339 5 Mercer R8	COMMERCIAL BANK Dec'37Stmt 69-63 ▲d•†'16	Bernard McClougherty	R. A. Hale Geo. Dangleton, Jr.	J. E. Wagner, Jr.	Jack McClougherty	150 Cap. Notes 50	40	16	979	-----	1,235	266	108	49	572	240	Irv. Tr., N. Y.; Char. N., Char.; Cent. N., Clev.; 1st N. Ex., Roanoke.
"	FIRST NATIONAL BANK Dec'37Stmt 69-60 ▲d•†'01	E. G. OTEY	W. C. POLLOCK	L. A. HOOPER ALAN E. SWINLER, Tr. Officer	L. F. ANDERSON W. S. ANDERSON	400	400	79	6,711	-----	7,590	2,832	824	343	3,319	272	Gty. Tr. Co., N. Y.; 1st & Merch. N., Rich.; 1st N., Cin.; Phil. N., Phil.; Mellon, N., Pitt.
"	FLAT TOP NATIONAL BANK Dec'37Stmt 69-61 ▲•†'10	LAURENCE E. TIERNEY, Jr.	W. H. ST. CLAIR P. D. WOODS	L. C. FOWLKES G. H. LAWHEAD, Tr. Off.	L. M. CARPER K. D. ALDERSON	150 Pf. 50	60	34	2,515	-----	2,809	827	606	259	943	174	Chem. Bk. & Tr. Co., N. Y.; 1st N. and Fifth Third Un. Tr. Co., Cin.; 1st N. Ex., Roanoke; Kanawha Valley, Char.; Cent. N., Clev.
Bridgeport1567 5B Harrison E13	Bridgeport Bank.....▲d•†'02 Dec'37Stmt 69-253	J. R. Jones	W. F. Dunkin	A. B. Teter	J. H. Jones	25	75	8	552	-----	660	140	16	76	408	20	1st N., Balt.; Empre N., Clarksburg.
Bruceon Mills116 5B Preston C16	Bruceon Bank.....▲d•†'31 Dec'37Stmt 69-259	J. E. Jenkins	Ira Thomas	Myron Speelman	Ray Hinebaugh	25	8	1	212	-----	246	74	62	12	95	3	Mellon N., Pitt.; Empre N., Clarksburg.

H. K. HASTINGS & CO. WHEELING

INVESTMENT SECURITIES
SPECIALIZING IN WEST VIRGINIA MUNICIPALS

THE
First Huntington National Bank
 HUNTINGTON, WEST VIRGINIA

Your Collections
 will Receive Expert
 Attention.
 B/L Drafts
 a Specialty.



Accounts
 of Banks, Firms and
 Individuals
 Cordially
 Invited.

Capital & Surplus - - \$1,529,000.00

MEMBER FEDERAL DEPOSIT INSURANCE CORPORATION

ESTABLISHED 1867

IT has been our experience, and pleasure, to have worked
 arm in arm for 71 years with the forces largely responsible
 for the continuous, healthy growth of the Great Kanawha
 Valley of West Virginia, undisputably one of the foremost
 centers of well-distributed wealth in the world.

**[YOUR ITEMS ON CHARLESTON AND VICINITY
 ARE SOLICITED UPON OUR PAST RECORD
 FOR PROMPT AND EFFICIENT SERVICE!]**

Capital \$1,000,000.00

Surplus \$1,200,000.00

—THE—
KANAWHA VALLEY BANK

MEMBER FEDERAL RESERVE SYSTEM
 MEMBER FEDERAL DEPOSIT INSURANCE CORPORATION

CHARLESTON, WEST VIRGINIA

W. VA.

West Virginia
INDEX
TO
COUNTIES.

- Barbour..... F 14
- Berkeley..... D 24
- Boone..... M 5
- Braxton..... I 10
- Brooke..... O 24
- Cabell..... K 2
- Calhoun..... H 8
- Clay..... J 9
- Doddridge..... E 10
- Fayette..... M 8
- Gilmer..... H 10
- Grant..... F 18
- Greenbrier..... M 12
- Hampshire..... E 21
- Hancock..... N 24
- Hardy..... G 20
- Harrison..... E 12
- Jackson..... H 5
- Jefferson..... E 25
- Kanawha..... L 6
- Lewis..... G 11
- Lincoln..... O 3
- Logan..... O 5
- McDowell..... Q 5
- Marion..... D 13
- Marshall..... B 11
- Mason..... H 4
- Mercer..... Q 8
- Mineral..... D 19
- Mingo..... O 3
- Monongalia..... C 13
- Monroe..... P 11
- Morgan..... D 22
- Nicholas..... L 10
- Ohio..... P 24
- Pendleton..... I 17
- Pocahontas..... L 14
- Preston..... D 16
- Putnam..... J 4
- Raleigh..... O 8
- Randolph..... H 15
- Ritchie..... F 9
- Roane..... I 7
- Summers..... P 10
- Taylor..... E 14
- Tucker..... F 16
- Tyler..... D 10
- Upshur..... H 13
- Wayne..... L 1
- Webster..... K 12
- Wetzel..... C 11
- Wirt..... G 7
- Wood..... F 6
- Wyoming..... P 6

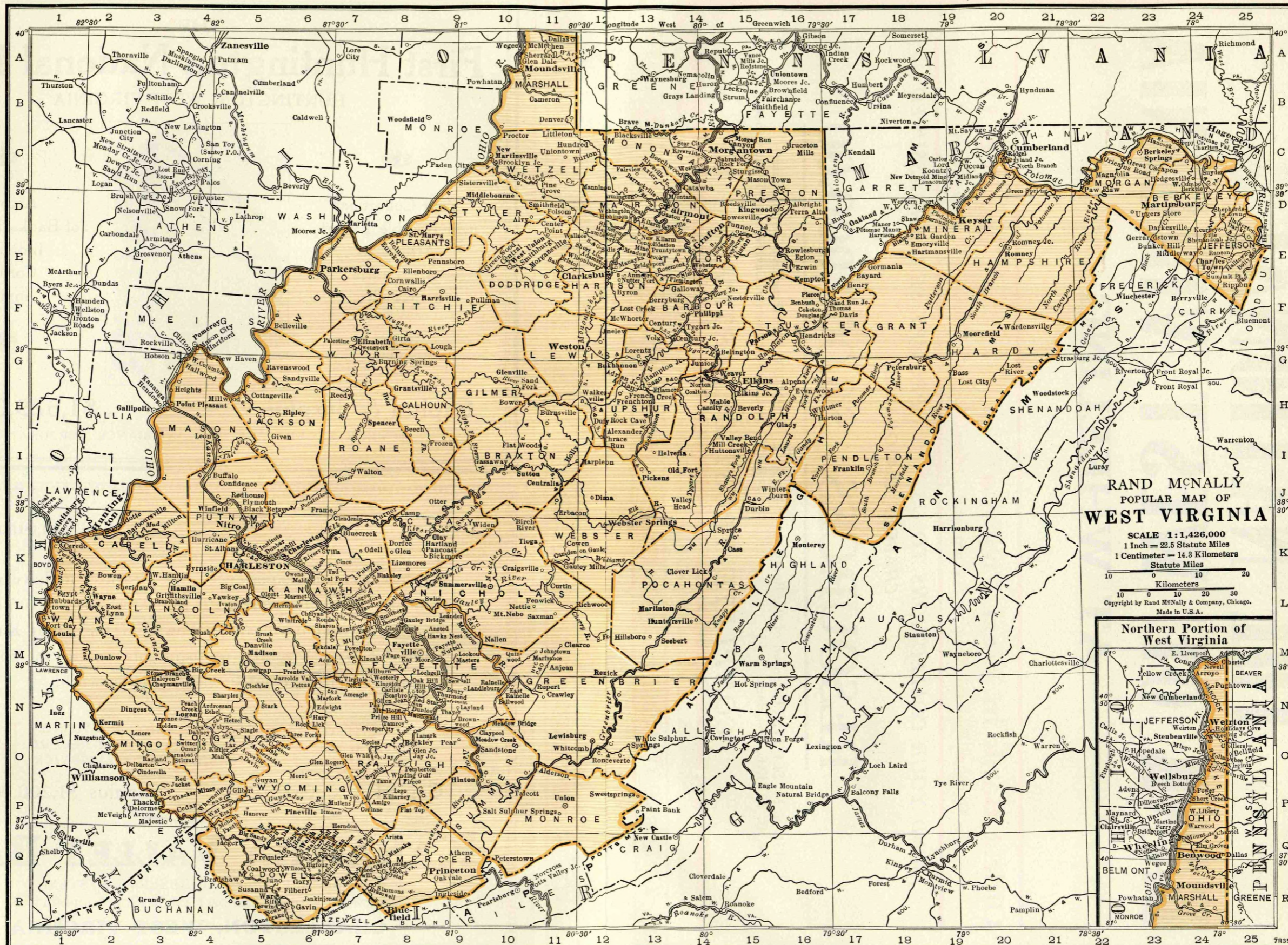

RAND McNALLY
POPULAR MAP OF
WEST VIRGINIA

SCALE 1:1,426,000
1 Inch = 22.5 Statute Miles
1 Centimeter = 14.3 Kilometers

Statute Miles
0 10 20

Kilometers
0 10 20 30

Copyright by Rand McNally & Company, Chicago.
Made in U.S.A.



THE NATIONAL BANK OF WEST VIRGINIA AT WHEELING

Oldest Bank in West Virginia

Founded 1817

Member Federal Reserve System and Federal Deposit Insurance Corporation

SEND YOUR COLLECTIONS TO US

PROMPT SERVICE ASSURED

CHARGES REASONABLE

RESOURCES, \$6,000,000.00

ISAAC M. SCOTT, Chairman of the Board
W. B. IRVINE, President

A. E. SCHMIDT, Vice-President and Cashier
R. M. McCLOY, Assistant Cashier and Trust Officer

COMPLETE TRUST DEPARTMENT

TOWN AND COUNTY. County Seats. Fig. is F. Res. Dist. P is Pitt. Br.: B Balt.	Mem. A. B. A. New State Priv. Mem. State B. Ass'n. (Estab. Fed. Res. Depts.: T-Trust B-Bond d-Safe Deposit S-Savings A-ADIC	PRESIDENT.	VICE-PRESIDENT.	CASHIER.	ASS'T CASHIER.	LIABILITIES. (In Thousands of Dollars)						RESOURCES.					PRINCIPAL CORRESPONDENTS.
						Capital	Surplus	Und.Prof. and or Reserves	Deposits	Other Liabilities	Totals	Cash, Ex. & Due from Bks	U.S. Gov. Securities	Other Securities	Loans & Discounts	Other Resources	
Buckhannon 4374 5B Upshur 613	Adrian Buckhannon Bank Dec'37Stmt 69-393 Ad@*13'19	A. M. Gould, Ch. of Bd. and Pres.	R. R. Colerider	Hill Stump	French See	\$ 25 (50 30 50 Pf. 43	\$ 4 (Deb. A) (Deb. B)	\$ 1	\$ 779	\$ 2	\$ 891	\$ 129	\$ 205	\$ 194	\$ 330	\$ 33	Mellon N., Pitt.; 1st N., Balt.
Buffalo 816 5 Putnam 1 4	Central National Bank Dec'37Stmt 69-139 Ad@*32	J. V. Hall	G. O. Young A. B. Carper	W. T. Taylor	W. T. Stockert	25 380 107 1,100	20	2	194	2	1,008	181	406	172	278	61	Mfrs. Tr., N. Y.; Mellon N., Pitt.; Un. N., Blacksburg. Chem. Bk. & Tr., N. Y.; Kanawha Valley, Char.
Cameron 2281 4P Marshall 111	First National Bank Dec'37Stmt 69-169 Ad@*01	Harry Elbin, Ch. of Bd. and Pres.	W. G. C. Hill	James G. Toothman	Frank Walker H. A. Hicks	100	100	52	1,678		1,930	307	874	419	303	27	N. City, N. Y.; Mellon N., Pitt.
Ceredo 1164 5 Wayne K 1	First National Bank Dec'37Stmt 69-262	H. J. Stark	Eustace Adkins	Eustace Adkins		50	32	19	660		761	179	124	63	364	31	Cent. Han. Bk. & Tr. Co., N. Y.; 1st N., Cin.
Charleston 60,408 5 Kanawha K 6	+Central Trust Co. d'13'13 Dec'37Stmt 69-345	J. L. Dickinson	E. W. Knight Andrew A. Payne	Andrew A. Payne, Tr. Off. and Sec.	R. E. Plott, Tr. and A. Sec. J. W. Crider, A. Tr. Off.	500	150	304	471	(Trust Funds)	1,425	272	142	842	167	2	Cent. Han. Bk. & Tr. Co., N. Y.; Kanawha Valley, Char.
*THE CHARLESTON NATIONAL BANK Dec'37Stmt 69-36 AdB@T*784		JOE LOEWENSTEIN	MASON CRICKARD A. B. KOONTZ E. A. REID W. O. ABNEY	R. E. ESKINS EMMONS GRAHAM D. L. MORGAN, Aud.	P. P. WILSON J. L. HOVER C. P. HEAVENER, A. Tr. Off.	1,063 Pf. 650	600	767	21,002		24,082	9,425	3,176	2,232	8,352	897	Gty. Tr. Co., N. City, and Chase N., N. Y.; Cont. Ill. N. Bk. & Tr. Co., Chl.; Fifth Third Un. Tr. Co., Cin.; Mellon N. and F. Dep. N., Pitt.; Phil. N., Phil.
		OLDEST AND LARGEST NATIONAL BANK. UNSURPASSED COLLECTION SERVICE.															
Greenbrier Joint Stock Land Bk. of Covington Sep'37Stmt 69-415		W. F. Comstock	F. H. Anschutz	J. M. Stratton, Sec. and Tr.		203			103 (Farm Ln. Bonds and West)	2	308	3			288	17	Mfrs. Tr., N. Y.; Char. N., Char.
*KANAWHA BANKING & TR. CO. Dec'37Stmt 69-39 Ad@T*1801		H. B. SMITH G. E. PRICE, Ch.	P. W. FLOURNOY H. B. LEWIS	P. A. HERSCHER H. B. LEWIS, Sec. I. N. SMITH, Tr. Off. and A. Sec.	ANDREW GARDNER	(Territory of 500 Deb. 100)	251	57	4,999	(Trust Department)	Virgin 5,907	1,578	1,114	138	2,466	611	Gty Tr. Co. and Mfrs. Tr., N. Y.; 5th 3d Un. Tr. Co., Cin.; Un. Tr. Co., Pitt.
		SEE ADVERTISEMENT ON WEST VIRGINIA INDEX															
The KANAWHA VALLEY BANK Dec'37Stmt 69-35 Ad@T*1867		J. L. DICKINSON	WALLER C. HARDY JOHN C. MALONE	HAYES PICKLESIMER, V. P. and Cash. O. S. SUMMERS IDA D. JONES R. E. DEWEY, Aud.	W. J. TALLEY	1,000	1,200	208	21,114		23,522	7,837	4,978	3,351	6,996	360	Chem. Bk. & Tr. Co., Gty. Tr. Co., N. City, and Bk. of N. Y. & Tr. Co., N. Y.; Cont. Ill. N. Bk. & Tr. Co., Chl.; 1st N., Cin.; Mellon N., Pitt.; 1st N., Balt.; N. Shawmut, Bos.; 1st & Merch. N., Rich.
		OLDEST BANK IN SOUTHERN WEST VIRGINIA Unexcelled facilities for handling YOUR Items and collections on Charleston and vicinity. SPECIAL ATTENTION TO BILL OF LADING DRAFTS. Members Federal Reserve System and Federal Deposit Insurance Corporation															
*NATIONAL BANK OF COMMERCE Dec'37Stmt 69-376 Ad@T*1818		J. E. McDavid	W. G. Crichton	W. L. Motley Charles F. Gore, Tr. Off.	C. G. Dawson	200	50	26	2,863		3,139	1,023	657	112	1,278	69	Com'l N. Bk. & Tr. and Chase N., N. Y.; 5th 3d Un. Tr., Cin.; 1st & Merch. N., Rich.
		Affiliated Institution—Central Trust Co.															
The Virginian Joint Stock Land Bank Dec'37Stmt 69-414		H. H. Smallridge Wm. Lohmeyer, Ch. of Bd.	E. A. Reid John Laing J. W. Wilson	F. C. Wells, Tr. H. L. Cavender, A. Tr.	L. S. Connell, Sec. M. H. Gardner, A. Sec.	923			3,230 (Farm Ln. Bonds and West)	937	5,090	558	3	3,965	564	Char. N., Char.	
		SEE ADVERTISEMENT ON WEST VIRGINIA INDEX															
Charleston Clearing House (Members indicated by a *) (Associate Members by a +)		H. B. Lewis	Mason Crickard	L. C. Oney, Sec. and Mor.		(See page 65-66-67 of Deposits by Cities, or Number of States, etc.)					National, State and Private Banks, Total						
		SEE ADVERTISEMENT ON WEST VIRGINIA INDEX															
Charles Town 2434 5B Jefferson E25	BANK OF CHARLESTOWN Dec'37Stmt 69-141 Ad@*1781	John Porterfield	Milton Burr	W. L. Gibson	J. W. Strider, Jr.	50 (24 Deb. A)	50	6	1,546		1,676	538	725	3	387	23	Chase N., N. Y.; Maryland Tr. Co., Balt.

H. K. HASTINGS & CO. WHEELING INVESTMENT SECURITIES
SPECIALIZING IN WEST VIRGINIA MUNICIPALS

Number under Name of Bank is the Transit Number given to each bank in U. S. exclusively by The Rand-McNally Bankers' Directory, under the authority of The American Bankers Ass'n.

WEST VIRGINIA—Continued

Non-Bank Towns with Nearest Banking Point (Indexed Acces.), Lawyers, Laws (indexed) in back of this volume. For Interest Rates, Holidays, etc., see Laws.

TOWN AND COUNTY.	*Stem. A. B. A. *New State Priv. Mem. State B. Ass'n. [Etab. Fed. Res. Depts T-Trust B-Bond d-Safe Deposit Savings AFDIC	PRESIDENT.	VICE-PRESIDENT.	CASHIER.	ASS'T CASHIER.	LIABILITIES. (In Thousands of Dollars)					RESOURCES.					PRINCIPAL CORRESPONDENTS.					
						Capital	Surplus	Und. Prof. and Reserves	Deposits	Other Liabilities	Totals	Cash. Ex. & Due from Bks	U. S. Gov. Securities	Other Securities	Loans & Discounts		Other Resources				
*Clarksburg, 23,866 5 B Harrison E 12		EMPIRE NATIONAL BANK Dec '37 Stmt 69-84 Ad @ T 12 '03				E. B. DEISON	FRANK R. MOORE	OSCAR C. WILT	W. L. WILLIAMS C. E. ISRAEL FREDERICK WAGNER	\$ 250 Pf. 250	\$ 34	\$ 438	\$ 4,551		\$ 5,523	\$ 1,560	\$ 1,184	\$ 793	\$ 1,690	\$ 296	N. City, N. Y.; 1st N., Pitt.; 1st N., Balt.
"		Lowndes Sav. Bk. & Tr. Co. Dec '37 Stmt 69-87 Ad @ T 13 '05				W. B. Lowndes, Jr.	Tasker G. Lowndes	J. J. Duling. Sec. and Tr.	F. D. Harper, A. Tr.	250	100	50	1,911		2,311	279	674	864	412	82	Bkrs. Tr., N. Y.; Mellon N., Pitt.; Fid. Tr., Balt.
"		MERCHANTS NATIONAL BANK OF WEST VIRGINIA AT CLARKSBURG Dec '37 Stmt 69-82 Ad @ T 12 '03				S. H. WHITE	GEORGE L. DUNCAN, JR.	C. D. SOMMERVILLE	DEEM ROBEY	120 Pf. 70	92	36	3,111		3,429	1,060	623	709	887	150	Irv. Tr. Co., N. Y.; Far. Dep. N., Pitt.; Phil. N., Phil.
"		UNION NATIONAL BANK Dec '37 Stmt 69-86 Ad @ T 12 '05				HUGH JARVIS	GEO. M. MOORE	H. H. SOMMERVILLE	A. P. FORMAN O. B. RYMER J. G. TIMBERLAKE	250 Pf. 250	100	97	4,766		5,463	1,048	286	756	2,930	443	Chase N., N. Y.; 1st N., Pitt.; 1st N., Balt.
*Clay, 444 5 Clay K9		Clay County Bank Dec '37 Stmt 69-264				W. S. Pierson	B. C. Eakle	S. H. McLane		50	25	9	489		573	150	143	1	261	18	Chase N., N. Y.; Char. N., Char.
Clendenin, 1217 5 Kanawha J7		Farmers and Citizens State Bank Dec '37 Stmt 69-329 Ad @ T 13 '28				D. H. Stephenson, Ch. of Bd. and Pres.	S. H. Robertson H. R. Stump	W. A. Andrews	O. T. Fleschman	100 (180)	47 Cap.	12 Notes	798		1,137	154	44		742	197	Chase N., N. Y.; Char. N., Char.
Danville, 486 5 Boone M5		Bank of Danville Dec '37 Stmt 69-349 Ad @ T 13 '14				O. C. Hopkins	J. D. Perry	R. F. Ferrell	W. R. White	25 (55)	4 Cap.	1 Notes	327		412	46	25	5	275	61	Char. N., Char.; Fifth Third Un. Tr. Co., Cin.
Davis, 1656 5 B Tucker F17		National Bank of Davis Dec '37 Stmt 69-266 Ad @ T 13 '92				Eugene Coffman	E. G. Meyer	C. G. Smith		50	20	9	358		437	111	106	140	69	11	Chase N., N. Y.; 1st N., Balt.; Mellon N., Pitt.
Dunbar, 4189 5 Kanawah K5		Bank of Dunbar Dec '37 Stmt 69-361 Ad @ T 13 '17				Mason Crickard	A. G. Thompson	C. A. McCarty	C. R. Kay	25 Deb. 9	10	5	471		520	80	172	56	198	14	Irv. Tr. Co., N. Y.; Char. N., Char.
*Elizabeth, 716 5 B Wirt G7		Wirt County Bank Dec '37 Stmt 69-268 Ad @ T 13 '1900				Walter Hoffman	Grant Wilson	Herbert Roberts		25 15 (Deb. 100)	5 A)		281		326	126	90	11	86	13	
*Elkins, 7345 5 B Randolph G15		Citizens National Bank Dec '37 Stmt 69-115 Ad @ T 13 '24				H. G. Kump	E. W. Channell	Jas. P. Heltzel	Fred Vanscoy	100	38	36	1,244		1,418	358	197	284	570	9	N. City, N. Y.; Maryland Tr., Balt.; Mellon N., Pitt.
"		Davis Trust Co. Dec '37 Stmt 69-113 Ad @ T 13 '99				Thaddeus Pritt, Pres. and Tr. Off.	A. H. Hunter	A. H. Hunter, Sec. and Tr.	M. W. Martin, A. Sec. and A. Tr.	250 Deb. 75	70	25	708		1,128	165	226	57	580	100	1st N., N. Y.; 1st N., Balt.
"		TYGARTS VALLEY NATIONAL BANK Dec '37 Stmt 69-112 Ad @ T 13 '34 (See Wheeling)				F. H. BARRON	J. T. LINGAMFELTER	E. M. MORRIS	WAYNE JACKSON	100 Pf. 22	53	18	966		1,159	165	366	157	467	4	1st N., N. Y.; 1st N., Balt.; Un. N., Clarksburg.
Elm Grove		FIRST NATIONAL BANK IN FAIRMONT Dec '37 Stmt 69-75 Ad @ T 13 '33				M. L. HUTCHINSON	E. C. JONES	W. S. CLARK	JOHN W. MEREDITH CHAS. SHAVER W. M. DOWNS	200	200	101	4,406		4,907	1,264	1,230	1,192	1,212	9	N. City, N. Y.; Corn Ex. N. Bk. & Tr., Phil.; Mellon N., Pitt.; 1st N., Balt.; State-Plan. Bk. & Tr., Rich.; Cent. N., Cleve.
*Fairmont, 23,159 5 B Marion D13		This Bank invites the accounts and collections of banks, corporations, firms and individuals, and will give prompt attention to any business entrusted to its care.																			

H. K. HASTINGS & CO. WHEELING

INVESTMENT SECURITIES
SPECIALIZING IN WEST VIRGINIA MUNICIPALS

CO

TOWN AND COUNTY. County Seats. Fig. is F. Res. Dist. P is Pitt. Br. B Balt.	Mem. A. B. A. New State Priv. Mem. State B. Ass'n. [Estat. Fed. Res. Depts. Trust B-Bond d-Safe Deposit @ Savings ▲FDIC	PRESIDENT.	VICE-PRESIDENT.	CASHIER.	ASS'T CASHIER.	LIABILITIES. (In Thousands of Dollars)					RESOURCES.					PRINCIPAL CORRESPONDENTS.	
						Capital	Surplus	Und. Prof. and or Reserves	Deposits	Other Liabilities	Totals	Cash, Ex. & Due from Bks	U. S. Gov. Securities	Other Securities	Loans & Discounts		Other Resources
•Fayetteville 1143 5 Fayette M8	Fayette County Nat'l Bk. Dec'37Stmt 69-220 ▲•1900	A. W. Hamilton	C. W. Dillon	A. B. Abbot		\$ 50	\$ 50	\$ 15	\$ 786		\$ 901	\$ 254	\$ 126	\$ 81	\$ 407	\$ 33	Char. N., Char.; 1st & Merch. N., Rich.
•Follansbee 4841 4P Brooke O24	Bank of Follansbee ▲d@13'14 Dec'37Stmt 69-346 Citizens Bank ▲d@13'06 Dec'37Stmt 69-271	R. Humes	Geo. L. Humes	M. T. Dunlope		25	50	20	456		551	78	203	65	190	15	Irv. Tr. Co., N. Y.; Mellon N., Pitt.
•Franklin 431 58 Pendleton I17	Pendleton County Bank 69-425 ▲d@13'25 Dec'37Stmt	S. H. Sharp	D. W. Dever	F. M. Sydnor	L. A. Yeager	25	5		368		405	144	141	28	91	1	Irv. Tr. Co., N. Y.; State-Plan. Bk. & Tr. Co., Rich.; Char. N., Char.
•Gassaway 1618 5B Braxton I10	Bank of Gassaway ▲d@13'05 Dec'37Stmt 69-274	Norman Goad	Carl Walker	J. B. Fisher	N. B. Hamric	25	7	5	320		386	58	95	42	180	11	Chase N., N. Y.; Kan-awha Valley, Char.
•Glen Jean 1000 5 Fayette N8	Bank of Glen Jean ▲d@13'09 Dec'37Stmt 69-276	Wm. McKell, Ch. of Bd. and Pres.	C. P. Callaway	Chas. Wilburn	Clara Craig W. R. Labold	100	25	41	303	\$ 1	470	88	53	275	35	19	Cent. Han. Bk. & Tr. Co., N. Y.; Char. N., Char.
•Glenville 799 5B Gilmer G10	Glenville Bkg. & Tr. Co. Dec'37Stmt 69-232 ▲@13'02	E. G. Rohrbough	I. N. Hardman	Howard R. Brannon		25		10	391		451	137	53	29	206	26	N. City, N. Y.; Char. N., Char.; Empire N., Clarksburg
•Grafton 7737 5B Taylor E14	Kanawha Union Bank ▲•13'06 Dec'37Stmt 69-233 First National Bank ▲d@13'73 Dec'37Stmt 69-105	J. H. Hall	Jacob Moore	J. E. Arbuckle	L. D. Zinn	40	40	25	636		741	110	149	2	447	33	Cent. Han. Bk. & Tr. Co., N. Y.
•Grantsville 1018 5B Calhoun G9	Calhoun County Bank Dec'37Stmt 69-242 d@1900	C. A. Jarvis	R. M. Marshall	F. F. McCoy	Ralph Morris M. H. Percy	80		64	1,068		1,248	185	326	20	648	69	Chase N., N. Y.; Char. N. and Kanawha Valley, Char.
•Greenville 100 5 Monroe P11	Bank of Greenville ▲•13'01 Dec'37Stmt 69-278	Oliver Ballard	R. E. Riner	W. M. Coomer	P. E. Smith	25	10	4	93		132	23	27	6	76		Chase N., N. Y.; 1st & Merch. N., Rich.
•Hamlin 844 5 Lincoln L3	The Lincoln National Bank of Hamlin ▲•13'06 Dec'37Stmt 69-280	A. F. Morris	P. B. Steffey	Frank Grass	W. L. Hostetler	50	40	9	851		975	366	138	92	368	11	Char. N., Char.; 1st Hunt-ington N., Huntington.
•Harman 114 5B Randolph H15	Stockmans Bank ▲•13'05 Dec'37Stmt 69-281	Gordon Bennett	S. P. Harman	Arthur Cooper	Riley Cooper	25	25	2	172	3	227	53			147	27	Md. Tr. Co., Balt.
•Harrisville 1192 5B Ritchie P9	Union Bank ▲•13'29 Dec'37Stmt 69-429	L. L. Cokeley, Ch. of Bd. and Pres.	A. J. Wilson	A. Hayes Elliott	John Cookman S. E. Swiger	50	50	10	968		1,078	305	141	25	601	6	Mellon N., Pitt.
•Hinton 6654 5 Summers O10	First National Bank ▲•13'87 Dec'37Stmt 69-122	W. T. Fredeking, Exec. V. P.	J. G. Fredeking A. G. Flanagan	O. P. Vines	S. J. Graham Edith Cundiff	275	115	78	2,792		3,260	449	548	335	1,698	230	Chase N., N. Y.; 1st & Merch. N., Rich.; Char. N., Char.
•Holidays Cove 4480 4P Hancock N24	Peoples Bank ▲d@13'28 Dec'37Stmt 69-418	H. Kline Weir	E. D. Rothrock	E. D. Rothrock	C. J. Ferguson	50	50	24	1,649	5	1,778	298	153	249	1,027	51	Bkrs. Tr. and N. City, N. Y.; Far. Dep. N., Pitt.
•Hundred 788 4P Wetzel O12	Bank of Hundred ▲•13'03 Dec'37Stmt 69-284	J. E. Shull, Ch. of Bd. and Pres.	G. E. Crow	C. E. Clovis J. S. Church, Sec. of Bd.	H. N. Kennedy	50	10	11	467		578	158		55	298	67	Chase N., N. Y.; Wheel- ing Dollar Sav. & Tr., Wheeling; Far. Dep. N., Pitt.
•Huntington 75,572 5 Cabell K 2	*FIRST HUNTINGTON NATIONAL BANK Dec'37Stmt 69-23 ▲d@13'84	G. M. GOHEN	C. A. BOONE, Exec. V. P. HOMER GEBHARDT, V. P. and Tr. Off.	W. T. BEARD A. V. PRATT, Aud.	J. B. DERWACHTER, A. C. and A. Tr. Off. W. M. DIEHL E. L. NEALE G. PEARL STOLLINGS R. C. WARD R. H. WEBER	1,000	522	663	15,085	211	17,481	3,465	2,838	1,976	7,458	1,744	Chem. Bk. & Tr., Gty. Tr., Chase N., Bkrs. Tr., 1st N., and N. City, N. Y.; Cont. Ill. N. Chl.; 1st N. and 5th 3rd Un. Tr. Cln.; Mellon N. and Far. Dep. N., Pitt.; Phil. N., Phil.; Hunt. N., Col.; Cent. N. and N. City, Clev.; N. Bk. Det., Det.; 1st and Merch. N., Rich.; Un. Tr. Balt.; 1st N., Lou. Chase N., N. Y.; Char. N., Char.; Huntington N., Col. Cent. N., Clev.
						Collection Department under personal supervision of an officer. Remittances on day of payment. Your business invited. SEE ADV. ON WEST VA. INDEX.											
•Huntington 75,572 5 Cabell K 2	*TWENTIETH STREET BANK Dec'37Stmt 69-27 ▲d@13'05	B. C. McGinnis	D. C. Tomkies S. S. Logan	A. C. Hinerman	Orin W. Mynes	50	15	13	784	1	935	301	30	3	566	35	
•Huntington Clearing House	Huntington Clearing House	B. C. McGinnis	Homer Gebhardt	R. H. Weber, Sec. and Mgr.		(See pages 65-66-67 for Number of States and Private Banks, Total)											

H. K. HASTINGS & CO. WHEELING INVESTMENT SECURITIES SPECIALIZING IN WEST VIRGINIA MUNICIPALS

Number under Name of Bank is the Transit Number given to each bank in U. S. exclusively by The Rand-McNally Bankers' Directory, under the authority of The American Bankers Ass'n.

WEST VIRGINIA—Continued

Non-Bank Towns with Nearest Banking Point (Indexed Access), Lawyers, Laws (Indexed) in back of this volume. For Interest Rates, Holidays, etc. see Laws.

TOWN AND COUNTY. County Seats. Fig. is F. Res. Dist. P is Pitt. Br.; B, Balt.	Mem. A. B. A. *New State Priv. †Mem. State B. Ass'n. [Estab. ♦Fed. Res. Depts. T-Trust B-Bond d-Safe Deposit ©Savings ▲FDIC	PRESIDENT.	VICE-PRESIDENT.	CASHIER.	ASS'T CASHIER.	LIABILITIES. (In Thousands of Dollars)						RESOURCES.					PRINCIPAL CORRESPONDENTS.
						Capital	Surplus	Und. Prof. and or Reserves	Deposits	Other Liabilities	Totals	Cash, Ex. & Due from Bks	U.S. Gov. Securities	Other Securities	Loans & Discounts	Other Resources	
Hurricane 1298 5 Putnam K4	Putnam County Bank ♦69-285 ▲d@: \$101	A. S. Alexander	J. E. Billups	L. L. Wilson. Cash. and Sec.	A. R. Losee	\$ 25 Dec. 25	\$ 7	\$ 4	\$ 4	\$ 292	\$ 353	\$ 100	\$ 34	\$ 9	\$ 175	\$ 35	Char. N., Char.; Fifth Third Un. Tr., Cin.
Jaeger 1066 5 McDowell Q5	Bank of Jaeger Dec'37Stmt 69-431 ▲d@: \$131	G. W. Matney	C. C. Francisco G. W. Mullins	P. C. Edwards	J. H. Henry	25	10	1	341	377	130	62	4	135	46	1st N. Ex. Roanoke; McDowell Co. N., Welch; Mellon N., Pitt.	
Junior 560 5B Barbour G14	Merchants & Miners Bank of Junior Dec'37Stmt 69-369 ▲d@: \$18	A. K. Perry	H. D. Cox G. F. Row	C. W. Shomo. Cash. and Sec.		25	4	1	113	143	24	58	43	13	5	Mellon N., Pitt.	
Keneva 8680 5 Wayne K1	First National Bank Dec'37Stmt 69-288 ▲d@: \$10	W. T. Lovins	W. F. Bruns	W. R. Turner	H. S. Lambert	30 Pf. 20		6	429	485	115	19	123	180	48	Chase N., N. Y.; 1st Huntington N., Huntington.	
Kermit 749 5 Mingo N2	Kermit State Bank Dec'37Stmt 69-375 ▲d@: \$18	E. P. Stepp. Ch. of Bd. and Pres.	R. M. Akers G. C. Richmond	T. A. Shewey	Wallace M. Hale J. L. Dunn, Sec.	30 (10 Cap. Notes)	4	1	109	159	23			113	23	Fifth Third Un. Tr., Cin.	
Keyser 6248 5B Mineral D19	Farmers & Merchants Bank Dec'37Stmt 69-324 ▲d@: \$11	G. R. Davis R. A. Welch. Ch. of Bd.	W. B. Woolf. Morgan Bane D. W. Taylor	G. E. Davis	C. B. Hott	100	100	42	1,408	1,650	291	324	311	704	20	Cent. Han. Bk. & Tr., N. Y.; Maryland Tr. and 1st N., Balt.; 1st N. and Mellon N., Pitt.	
" "	National Bank of Keyser Dec'37Stmt 69-434 ▲d@: \$33	J. E. Patchett. Ch. of Bd. and Pres.	J. A. Thrush H. L. Arnold	P. J. Davis		100	40	33	655	828	128	119	352	205	24	Chase N., N. Y.; Mellon N., Pitt.	
Keystone 1897 5 McDowell Q8	First National Bank Dec'37Stmt 69-289 ▲d@: \$13	R. A. Bryant	Emanuel Pals	H. D. Vaughan	D. A. Atkins V. A. Christie	75	50	8	1,508	1,641	351	846	18	378	48	Gty. Tr., N. Y.; 1st N. Ex., Roanoke; 1st N., Cin.; Cent. N., Clev.	
Kimball 1467 5 McDowell Q6	Kimball National Bank Dec'37Stmt 69-389 ▲d@: \$30	P. C. Thomas	C. B. Houston, 2nd. E. A. Berry J. W. Tyson II S. D. Albright	H. C. Harris	E. D. Brewer	100	90	76	2,162	2,430	1,042	307	543	522	16	Cent. Han. Bk. & Tr., N. Y.; Mellon N. and Far. Dep. N., Pitt.	
Kingwood 1709 5B Preston D16	Albright National Bank Dec'37Stmt 69-344 ▲d@: \$14	E. E. Watson		Dwight L. Foley	Mary Brown	Pf. 29	21	16	597	675	159	225	86	180	25	N. City, N. Y.; Md. Tr., Balt.; Mellon N., Pitt.	
Lewisburg 1293 5 Greenbrier O12	Greenbrier Valley Bank Dec'37Stmt 69-430 ▲d@: \$30	Gory Hoeg. Ch. of Bd. and Pres.	Waller C. Hardy H. C. Jackson	J. K. Palmer	W. J. McLaughlin M. T. Via	75	38	32	906	1,051	441	21	115	390	84	Chem. Bk. & Tr., N. Y.; Kanawha Valley, Char.; 1st & Merch. N., Rich.	
Littleton 648 4P Wetzel C11	Bank of Littleton Dec'37Stmt 69-218 ▲d@: \$01	W. B. Cosgray	U. G. Thomas	Archie Marshall		25		5	93	130	3	47		41	39	Wheeling Dollar Sav. & Tr., Wheeling.	
Logan 4396 5 Logan N4	NATIONAL BANK OF LOGAN Dec'37Stmt 69-171 ▲d@: \$34	C. McD. England. G. W. Raike, V. P.	S. E. McDonald. F. S. Martin	W. T. Mitchell	J. F. Cook	150	80	27	2,544	2,801	1,159	1,012	7	577	46	Chase N., N. Y.; Huntington N., Col.; Mellon N., Pitt.	
Lost Creek 450 5B Harrison F12	Harrison County Bank Dec'37Stmt 69-291 ▲d@: \$10	Cookman Smith	A. J. Kemper Roy J. Davis	W. D. Nutter. Cash. and Sec.	H. C. Olevenger	40 (10 Cap. Notes)	6	7	373	436	112	42	34	229	19	Chase N., N. Y.; Union N., Clarksburg; Far. Dep. N., Pitt.	
Madison 1156 5 Boone M5	Boone National Bank Dec'37Stmt 69-240 ▲d@: \$02	H. G. Shaffer	Dell Hill. V. P. and Tr. Off. Henry Keadle	E. E. White. Cash. and Tr. Off. O. C. Chambers. V. P. and A. Tr. Off. G. H. Beall	R. S. Kinder Sybil J. McNeely	100 Pf. 50	40	16	962	1,168	236	355	13	495	69	Irv. Tr. Co., N. Y.; Mellon N., Pitt.; Char. N., Char.	
Mannington 3261 5B Marion D12	FIRST EXCHANGE BANK Dec'37Stmt 69-135 ▲d@: \$32	George W. Bowers	F. W. Bowers P. H. Pitzer			25 (85 A. Deb.) (60 B. Deb.)	8	7	801	991	202	127	190	311	161	Chase N., N. Y.; 1st N. and Mellon N., Pitt.; Cent. N., Clev.	
Marlinton 1536 5 Pocahontas L14	BANK OF MARLINTON Dec'37Stmt 69-199 ▲d@: \$399	J. W. Price J. L. McNeel, Ch.	C. A. Sharp M. L. Beard J. L. McNeel	Hubert Echols	A. H. McFerrin	100 (25 A. Deb.) (50 B. Deb.)		23	790	988	163	255	99	430	41	Irv. Tr., N. Y.; State-Plan. Bk. & Tr., Rich.; Char. N., Char.	
" "	First National Bank in Marlinton Dec'37Stmt 69-200 ▲d@: \$03	M. S. Wilson	A. O. Baxter	J. A. Sydenstricker	H. M. Smith	50	12	3	474	539	84	133	7	271	44	Cent. Han. Bk. & Tr. Co., N. Y.; Char. N., Char.	
Martinsburg 14,857 5B Berkeley D2a	*CITIZENS NATIONAL BANK Dec'37Stmt 69-68 ▲d@: \$92	Thos. W. Martin	B. F. Fulk Edw. Rutledge	E. C. Trout	F. S. Trimble G. R. Hollida	100	30	25	1,007	1,162	178	284	85	515	100	Cent. Han. Bk. & Tr., N. Y.; 1st N., Phil.; Mellon N., Pitt.	
" "	*MERCHANTS & FAR. BANK Dec'37Stmt 69-67 ▲d@: \$392	W. R. CASKEY B. A. POLAND, Ch. Where Conven- Special attentio Please send 15c wi	W. S. PORTERFIELD JAS. A. PATTERSON ence, Safety and n given Bill of La th each eight draft fo	B. D. MYERS, Cash. and Tr. Off. Service meet. ding drafts, Cash r presentation and 2	J. E. GRIFFITHS and Time Items. 5c for Credit Reports,	100 Deb. 64	25	2	916	1,107	238	31	129	643	66	Chase N., N. Y.; Phil. N. Phil.; Mellon N., Pitt.	
" "	*OLD NATIONAL BANK Dec'37Stmt 69-66 ▲d@: \$65	L. I. RICE Special attentio Please send 15c wi	W. F. McANENY, Exec. CHAS. G. SMITH W. W. WESTPHAL n given Bill of La	R. L. BENTZ P. W. LEITER, Tr. Off.	H. A. AVEY A. W. MILES and Time Items.	250	160	40	2,688	3,159	497	652	497	1,353	160	Irv. Tr. and 1st N., N. Y.; Mellon N., Pitt.; Md. Tr. and 1st N., Balt.; State-Plan. Bk. & Tr., Rich.	

(Martinsburg continued on next page)

H. K. HASTINGS & CO. WHEELING INVESTMENT SECURITIES SPECIALIZING IN WEST VIRGINIA MUNICIPALS

TOWN AND COUNTY. County Seats. Fig. is F. Res. Dist. Pis Pitt. Br. B. Balt.	Mem. A. B. A. New State Priv. Mem. State B. Ass'n. (Estab. Fed. Res. Depts.: Trust B-Rond d-Safe Deposit @ Savings ▲ FDIC	PRESIDENT.	VICE-PRESIDENT.	CASHIER.	ASS'T CASHIER.	LIABILITIES. (In Thousands of Dollars)					RESOURCES.					PRINCIPAL CORRESPONDENTS.	
						Capital	Surplus	Und. Prof. and Reserves	Deposits	Other Liabilities	Totals	Cash, Ex. & Due from Bks	U. S. Gov. Securities	Other Securities	Loans & Discounts		Other Resources
•Martinsburg 14,857 (Continued)	PEOPLES TRUST COMPANY ♦69-69 ▲d@T:13'01 Dec'37Stmt Martinsburg Clearing House. (Members Indicated by a *) Martinsburg National Bank Dec'37Stmt 69-339 ▲d@T:13	J. O. HENSON W. A. ROUSH, V. P. Send us your Prompt attention, by an to all items entrusted	R. L. SNOODGRASS L. N. THOMPSON ur Martinsburg attention, by an ms entrusted	UDLEY HARLEY. Cash. and Tr. Off. rg items dire ct. s bank, given d to us.	WALTER W. TROUT E. C. WELLER	\$ 250 (238)	\$ 130 Cap.	\$ 14 Notes	\$ 1,324	\$ 80	\$ 2,036	\$ 191	\$ 49	\$ 126	\$ 1,372	\$ 298	N. City, N. Y.; Phil. N., Phil.
•Matawan 932 5 Mingo P3	Bank of Matawan Dec'37Stmt 69-294	E. B. Chambers, Ch. of Bd. and Pres.	J. H. Greene	B. D. Myers, Sec.	Dan Chambers	(See page 74)	65 sits by 6	66-67 f Cities, 8	or Num ber of States, 543	Nation al, Stat e and Private Banks, Total	631	152	66	33	329	51	Char. N., Char.; 1st N. and N. Bk. of Com., Williamson.
•Matoaka 929 5 Mercer Q8	Bank of Matoaka Dec'37Stmt 69-294	B. S. Clements	R. T. Wright	W. M. Ferrell, Cash. and Sec.	L. O. Quillin	25	50	571	646	173	21	5	394	53	1st N. Ex., Roanoke; Princeton Bk. & Tr. Co., Princeton; Kanawha Valley, Char.		
•McMechen 3710 4P Marshall A10 Mill Creek 723 5B Randolph I14	Bank of McMechen Dec'37Stmt 69-295 ▲dB@T:13'06 Bank of Mill Creek Dec'37Stmt 69-330 ▲dB@T:13'11	S. J. Hunter, Ch. of Bd. and Pres. Otto S. Russell	J. T. Powell Frank C. Ward	N. A. Marple U. B. Painter	Reed Garvin Byron Woods	60 (28 25 Deb. 40	40 Cap. Notes	39 501 360	2 670 425	136 94	113 132	148 87	223 105	50	Gty. Tr., N. Y.; N. Ex. of W. Va., Wheeling.		
•Milton 1305 5 Cabell K3	Bank of Milton Dec'37Stmt 69-296	C. L. Harshbarger, Ch. of Bd. and Pres.	J. H. Harshbarger	H. E. Jackson		*50 Deb. 50 (*Incl. Surp.)	50	641	5	796	100	103	16	506	71	Cent. Han. Bk. & Tr. Co., N. Y.; Balt. N., Balt. Mellon N., Pitt. Fifth Third Un. Tr., Cin.; 1st Huntington N., Huntington.	
•Monongah 1909 5B Marion D13	First National Bank Dec'37Stmt 69-297 ▲d@T:13'05	Clarence Currey P. H. McDonnell, Ch.		Fay W. Wilson		25	7	5	274	311	59	125	100	18	9	Cent. Han. Bk. & Tr. N. Y.; Mellon N., Pitt.; 1st N., Fairmont.	
•Montgomery 2906 5 Fayette L7	Merchants National Bank Dec'37Stmt 69-165 ▲d@T:13'10 Montgomery National Bank Dec'37Stmt 69-164 ▲d@T:13'01	S. P. Campbell D. C. Smallridge	B. E. Claypool	B. E. Claypool	Wm. Buchanan H. D. Judy A. G. Newby	40 Pf. 50 100 Pf. 22	11	4	1,158	1,263	356	166	5	628	108	Chase N., N. Y.; Char. N., Char.	
•Moorefield 734 5B Hardy F19	South Branch Valley Nat'l Bank Dec'37Stmt 69-222 ▲dB@T:13'82	M. S. Henkel	G. W. McCauley	M. Dasher, Cash. and Tr. Off.	Lee Fallin C. C. Wise, A. Tr. Off.	100	30	4	629	763	177	19	95	448	24	Gty. Tr., N. Y.; Char. N. and Kanawha Valley, Char.; Mellon N., Pitt. Md. Tr., Balt.	
•Morgantown 16,186 5B Mon'galia C14	Farmers' and Merchants' Bank Dec'37Stmt 69-326 ▲d@T:13'11 The First National Bank of Morgantown Dec'37Stmt 69-96 ▲d@T:13'06 First National Bank at Moundsville Dec'37Stmt 69-100 ▲d@T:13'34 Marshall County Bank Dec'37Stmt 69-99 ▲d@T:13'81	E. M. Cassidy, Jr. E. G. Donley, Ch. of Bd. and Pres. T. L. Rogerson	D. R. Richards B. F. Holmes	D. R. Richards J. I. Finlinson	C. G. Zinn Foster Ziegler J. D. Burley	100 Pf. 150 50 Pf. 50	25	21	641	787	412	42	31	211	91	Gty. Tr. Co., N. Y.; Mellon N., Pitt.	
•Moundsville 14,411 4P Marshall R23	Marshall County Bank Dec'37Stmt 69-99 ▲d@T:13'81	Martin Brown	J. W. Moorhead	Claude F. Smith, Cash. and Tr. Off.	E. Schlosser	75 (50 Cap. Notes)	15	8	667	815	184	255	160	172	44	Chase N., N. Y.; Mellon N., Pitt.	
•Mount Hope 2361 5 Fayette N8	BANK OF MOUNT HOPE Dec'37Stmt 69-298 ▲d@T:13'02 First National Bank Dec'37Stmt 69-366	P. M. Snyder W. R. Gray, Ch. of Bd. P. H. Garrett	W. R. Gray Jacob Reinhart	W. G. Potter	E. C. Amick Paul T. Garrett	100 100	130 Cap. Notes	22	1,278	1,630	462	226	1	760	181	N. City, N. Y.; N. Bk. of W. Va., Wheeling; 1st N., Pitt.	
•Mullens 2356 5 Wyoming P7 New Haven 750 5 Mason G4	Peoples Bank Dec'37Stmt 69-355 Mason County Bank Dec'37Stmt 69-392 ▲dB@T:13'19	A. C. Early, Ch. of Bd. and Pres. J. C. Layne	A. J. Mullins Z. W. Fry	M. H. Lusk, Cash. and Sec. Harry L. Dyer	C. D. Fisher D. F. Roush	50 25 Pf. 25	25	2	753	830	246	23	36	455	70	Chase N., N. Y.; Kanawha Valley, Char.	
•New Martinsville 4P Wetzell C10 2814	First National Bank Dec'37Stmt 69-150 ▲dB@T:13'1900 New Martinsville Bank Dec'37Stmt 69-149 ▲dB@T:13'97	M. H. Willis	E. L. Robinson	C. O. Mason	J. L. Forbes J. H. McCaskey	65	65	93	1,195	1,418	252	73	222	837	34	Chase N., N. Y.; Mellon N., Pitt.	
•New Martinsville 4P Wetzell C10 2814	West Virginia Title & Tr. Co. Dec'37Stmt 69-426 T:25	H. M. Phillips, CA.	W. E. Durig	H. M. Phillips, Sec. and Tr. J. H. Riggsback, A. Tr.	Wm. S. Taylor, A. Sec. B. F. Thomas, Tr. Off.	125			143	268	1			61	206	Cent. Han. Bk. & Tr. N. Y.; Mellon N., Pitt.; Wheeling Dollar Sav. & Tr., Wheeling. 1st N., New Martinsville.	

H. K. HASTINGS & CO. WHEELING

INVESTMENT SECURITIES
SPECIALIZING IN WEST VIRGINIA MUNICIPALS

Number under Name of Bank is the Transit Number given to each bank in U. S. exclusively by The Rand-McNally Bankers' Directory, under the authority of The American Bankers Ass'n.

WEST VIRGINIA—Continued

Non-Bank Towns with Nearest Banking Point (Indexed Access.), Lawyers, Laws (Indexed) in back of this volume. For Interest Rates, Holidays, etc., see Laws.

Table with columns: TOWN AND COUNTY, BANK NAME, PRESIDENT, VICE-PRESIDENT, CASHIER, ASS'T CASHIER, LIABILITIES (Capital, Surplus, Und. Prof. and Reserves, Deposits, Other Liabilities, Totals), RESOURCES (Cash, Ex. & Due from Bks, U.S. Gov. Securities, Other Securities, Loans & Discounts, Other Resources), and PRINCIPAL CORRESPONDENTS.

H. K. HASTINGS & CO. WHEELING

INVESTMENT SECURITIES SPECIALIZING IN WEST VIRGINIA MUNICIPALS

Number under Name of Bank is the Transit Number given to each bank in U. S. exclusively by The Rand-McNally Bankers' Directory, under the authority of The American Bankers Ass'n.

WEST VIRGINIA—Continued

Non-Bank Towns with Nearest Banking Point (Indexed Acces.), Lawyers, Laws (Indexed) in back of this volume. For Interest Rates, Holidays, etc., see Laws.

Main table listing banks, presidents, vice-presidents, cashiers, assets, liabilities, and resources across various towns like Ravenswood, Reedy, Richwood, Ripley, Romney, Ronceverte, Rowlesburg, St. Albans, St. Marys, Salem, Shepherdstown, Shinnston, Sistersville, So. Charleston, Spencer, Summersville, and Tyler.

FIRST-TYLER BANK & TRUST CO.

UNION NATIONAL BANK

J. J. McKAY, A. C. JACKSON, W. J. McGOY, S. THISTLE, W. G. MAXWELL, NEUENSCHWANDER

Oldest and Best Equipped Bank in Tyler County. Special Attention given Bank and Bill of Lading Collections. Prompt Service—Reasonable Rates. TRY US.

H. K. HASTINGS & CO. WHEELING INVESTMENT SECURITIES SPECIALIZING IN WEST VIRGINIA MUNICIPALS

Number under Name of Bank is the Transit Number given to each bank in U. S. exclusively by The Rand-McNally Bankers' Directory, under the authority of The American Bankers Ass'n.

WEST VIRGINIA—Continued

Non-Bank Towns with Nearest Banking Point (Indexed Access.), Lawyers, Laws (Indexed) in back of this volume. For Interest Rates, Holidays, etc., see Laws.

TOWN AND COUNTY. County Seat. Fig. is F. Res. Dist. Pis Pitt. Br.; B, Balt.	Mem. A. B. A. * New State Priv. Mem. State B. Ass'n. (Etab. Fed. Res. Depts.: Trust B-Bond d-Safe Deposit © Savings ▲ FDIC	PRESIDENT.	VICE-PRESIDENT.	CASHIER.	ASS'T CASHIER.	LIABILITIES. (In Thousands of Dollars)					RESOURCES.					PRINCIPAL CORRESPONDENTS.	
						Capital	Surplus	Und.Prof. and or Reserves	Deposits	Other Liabilities	Totals	Cash, Ex. & Due from Bks	U.S. Gov. Securities	Other Securities	Loans & Discounts		Other Resources
Sutton 1205 58 Braxton I 10	Home National Bank Dec'37Stmt 69-191 Ad@T'09	G. B. Fisher	C. C. Davis	A. L. Morrison	M. B. James	\$ 30 Pf. 80		\$ 13	\$ 939		\$ 1,062	\$ 344	\$ 100	\$ 72	\$ 467	\$ 79	Cent. Han. Bk. & Tr., N. Y.; 1st N., Balt. Char. N., Char.
Terra Alta 1474 58 Preston D16	First National Bank AdB@T'03 Dec'37Stmt 69-188	J. R. Whitehair	C. W. Johnson	H. C. Fream	W. H. Harriman	25 Dec. 20	\$ 14	6	331		376	64	81	171	49	11	Cent. Han. Bk. & Tr., N. Y.; Mellon N., Pitt.; 1st N., Balt.
Thomas 1660 58 Tucker F17	Terra Alta Bank Ad@T'91 Dec'37Stmt 69-187	W. A. Whitehair	J. W. Whittaker	D. F. Berchdorf	R. M. Wotring	25 Dec. 20	5	6	252	\$ 2	310	61	65	52	119	13	Chase N., N. Y.; Md. Tr., Balt.; Mellon N., Pitt.
Union 331 5 Monroe P11	Bank of Monroe ▲@T'03 Dec'37Stmt 69-239	H. S. Ellison	C. T. Sibold	J. R. McCoy	O. A. Brown	30 (50	5	12	527	16	640	47	261	205	102	25	1st N., Balt.; Mellon N., Pitt.
Wadestown 55 58 Monongalia G13	Bank of Wadestown Dec'37Stmt 69-312 ▲@T'05	J. L. Hennen	Jeff Shriver	Alex White	O. E. Henderson	25	20	3	234		282	58	42		159	23	Mellon N., Pitt.; 1st N., Fairmont.
Walton 500 58 Roane I 7	Poca Valley Bank Ad@T'08 Dec'37Stmt 69-314	Harry Holswade	Chas. A. Lynch	O. C. Pence	R. H. Fisher, Sec.	25 (20	11	5	273		334	76	24	29	184	21	Cent. Han. Bk. & Tr., N. Y.; Char. N., Char.
War 1392 5 McDowell R5	Bank of War Ad@T'30 Dec'37Stmt 69-380	E. S. Thompson	D. D. Hatfield	Otto Sharitz		30 Pf. 20	15	10	432		487	90	197	43	142	15	1st & Merch. N., Rich.; Berwind, Berwind; McDowell Co. N., Welch.
Wardensville 189 58 Hardy G21	Capon Valley Bank ▲@T'18 Dec'37Stmt 69-370	J. V. Warden	E. P. Frye	J. T. Frye	Mrs. Hazel Mathias	25 (12	9	1	170		217	21	9	9	166	12	Irr. Tr., N. Y.; Com'l & Sav., Winchester, Va.
Warwood 675 5 Wayne L 2	Wayne County Bank Dec'37Stmt 69-315 Ad@T'02	B. J. Prichard	W. H. Newhouse	Byron Smith	S. E. Adkins	25 (14	16	1	222	4	282	67	3	1	177	34	1st N., Cin.; 1st Huntington N., Huntington.
Webster Springs 976 58 Webster J12	Webster Springs National Bank Dec'37Stmt 69-316 Ad@T'34	L. E. Davis	H. V. White	C. W. Seeley	W. H. McCutcheon	30 Pf. 20	10	16	433		509	141	50	71	216	31	Un. N. (Balt. Br.), Clarksburg.
Weirton 9658 4 Hancock N24	Bank of Weirton Ad@T'11 Dec'37Stmt 69-328	E. T. Weir	H. E. Hawkins	D. N. Thomas		200	150	85	3,741	4	4,180	1,231	676	370	1,854	49	Bkrs. Tr. and N. City, N. Y.; Far. Dep. N. and Mellon N., Pitt.; N. City, Clev.
Weich 5376 5 McDowell Q6	McDOWELL CO. NATIONAL BANK IN WELCH Dec'37Stmt 69-172 ▲@T'30	R. L. Page	H. G. Camper	T. A. Johnston	E. H. Downs	250	200	80	3,632		4,162	687	1,530	427	1,446	72	Gty. Tr., N. Y.; Mellon N., Pitt.; Phil. N., Phil.
Wellsburg 6398 4P Brooke O24	WELLSBURG BKG. & TR. CO. Dec'37Stmt 69-118 Ad@T'02	H. W. Paull	H. G. Emig	W. M. George	J. F. Thompson	100 (140	50	75	1,080		1,445	257	149	110	602	327	Gty. Tr., N. Y.; Mellon N., Pitt.; Wheeling Dollar Sav. & Tr. Wheeling.
Weston 8646 58 Lewis G12	Wellsburg National Bank Dec'37Stmt 69-117 Ad@T'32	B. F. Harden	W. M. Tomlinson	B. W. Carlson	G. L. Bland	50 Pf. 50	25	9	566		700	127	284	64	150	75	N. City, N. Y.; 1st N., Pitt.
West Union 984 58 Doddridge E10	Citizens Bank AdB@T'91 Dec'37Stmt 69-145	R. H. Hall	A. F. Whelan, Jr.	T. A. Whelan	J. E. Griffin	50	100	52	2,724		2,926	1,072	344	306	1,204		Bk. of the Manhattan Co. and Gty. Tr., N. Y.; Mellon N., Pitt.; Md. Tr., Balt.
Wheeling 61,659 4P Ohio Q23	Weston National Bank Dec'37Stmt 69-144 Ad@T'32	T. J. Blair, Jr.	J. W. Wilson	F. N. Gans	W. E. Rafferty	100	70	32	1,208		1,410	282	521	121	390	96	Chem. Bk. & Tr., N. Y.; Mellon N., Pitt.; Empire N., Clarksburg.
	FIRST NATIONAL BANK IN WEST UNION Dec'37Stmt 69-217	A. C. Bland	JOHNSON WILLIAMS	J. A. FREEMAN	G. W. HILL	50	10	4	375		439	98	121	81	117	22	Cent. Han. Bk. & Tr., N. Y.; Mellon N., Pitt.; 5th 3d Un. Tr., Cin.; Empire N., Clarksburg.
	West Union Bank Ad@T'92 Dec'37Stmt 69-215	L. A. Henderson	Special attention given Bill of Lading drafts, Cash and Time Items. Please send 15c with each right draft for presentat on and 75c for Cre Frank F. Leggett... Verna Haught, Sec.	50	100	42	772		964	464	135	69	273		23	Mellon N., Pitt.; Un. N., Clarksburg.	
	Bank of Warwood Dec'37Stmt 69-322 AdB@T'11	C. F. Schultze	G. E. Curtis	W. C. Steber	K. P. Robinson	100 (50	10	16	640		816	124	158	54	390	90	Irr. Tr., N. Y.; Wheeling Dollar Sav. & Tr. Wheeling; 1st N., Pitt.
	*Center Wheeling Sav. Bank Dec'37Stmt 69-11 Ad@T'01	Geo. W. Bowers	Leonard Eskey	W. W. England	J. L. Winesdorffer	100 (50	50	42	1,157		1,399	327	72	61	706	233	Chase N., N. Y.; Mellon N., Pitt.; Wheeling Dollar Sav. & Tr. Wheeling.
	*CITIZENS MUTUAL TR. CO. Dec'37Stmt 69-8 Ad@T'32	L. F. Haller	CLEM PETERS	C. W. RICE	J. J. ROTH	600	300	175	4,982		6,057	1,789	1,059	574	2,015	620	Chem. Bk. & Tr., N. Y.; 1st N. and Mellon N., Pitt.

(Wheeling continued next page)

H. K. HASTINGS & CO. WHEELING

INVESTMENT SECURITIES
SPECIALIZING IN WEST VIRGINIA MUNICIPALS

Number under Name of Bank is the Transit Number given to each bank in U. S. exclusively by The Rand-McNally Bankers' Directory, under the authority of The American Bankers Ass'n.

WEST VIRGINIA—Continued

Non-Bank Towns with Nearest Banking Point Indexed Access., Lawyers, Laws (indexed) in back of this volume. For Interest Rates, Holidays, etc., see Laws.

TOWN AND COUNTY. County Seats. Fig. is F. Res. Dist. P is Pitt. Br.-B, Balt.	MEMBERSHIP. New State Priv. State B. Ass'n. [Etab. Fed. Res. Depts: T-Trust B-Bond d-Safe Deposit Savings AFDIC	PRESIDENT.	VICE-PRESIDENT.	CASHIER.	ASS'T CASHIER.	LIABILITIES. (In Thousands of Dollars)					RESOURCES.					PRINCIPAL CORRESPONDENTS.	
						Capital	Surplus	Und.Prof. and or Reserves	Deposits	Other Liabilities	Totals	Cash, Hx. & Due from Bks	U.S. Gov. Securities	Other Securities	Loans & Discounts		Other Resources
Wheeling 61,659 (Continued)	First Nat'l Bk. & Trust Co. Dec'37Stmt 69-163 Ad@T:07 (Elm Grove)	J. S. McGill	C. C. Woods W. E. Eckard	S. C. Kittle	H. E. J. Gontor H. S. Barth. Tr. Off.	\$ 100	\$ 67	\$ 12	\$ 1,179		\$ 1,358	\$ 200	\$ 202	\$ 175	\$ 683	\$ 98	Cent. Han. Bk. & Tr. Co., N. Y.; Mellon N., Pitt.; Cent. N., Clev.
"	FULTON BANK & TRUST CO. Dec'37Stmt 69-272 Ad@T:19	E. W. S. Neff, Ch. of Bd., Pres., and Tr. Off.	W. A. Driehorst Harold J. Roth	E. G. Menkemeller, Cash. and Sec.	H. D. Posey Chas. W. Weiss, A. Sec.	100	50	31	420		601	72		25	486	18	Cent. Han. Bk. & Tr. Co., N. Y.; N. Bk. of W. Va., and Citizens Mutual Tr. Co., Wheeling.
"	*Half Dollar Trust & Sav. Bk. Dec'37Stmt 69-5 Ad@T:19	H. C. Ogden T. F. Thoner, Ch. of Bd.	E. W. Driehorst J. H. Thomas, V. P. and Tr. Off.	T. S. Thoner C. M. Truschel, Sec.	C. W. Keys	100 (Deb. A.200)	25 (Deb. B.150)	57	1,554		2,086	250	238	145	1,273	180	Chase N., N. Y.; Un. Tr., Pitt.; N. Bk. of W. Va., Wheeling; Cent. N., Clev.
"	Morris Plan Sav. & Loan Co. Dec'37Stmt 69-17	J. A. Blum	B. H. Seabright G. B. Vieweg	W. B. Irvine, Tr.	L. R. Merritt, Sec.	100	75	69	1,009 Cert. of Indeb.	\$ 19	1,272	54	32		1,144	42	
*NATIONAL BANK OF WEST VA. AT WHEELING Dec'37Stmt 69-6 Ad@T:1817		ISAAC M. SCOTT, Ch. of Bd. W. B. IRVINE, Pres.		A. E. SCHMIDT, V. P. and Cash. R. M. McCLOY, A. C. and Tr. Off.		500	417	169	4,813	87	5,986	998	2,646	861	1,231	250	N. City and Chase N., N. Y.; City N., Chl.; 1st N. and Far. Dep. N., Pitt.; Cent. N., Pitt.; Phil. N., Phil.; Huntington N. and Ohio N., Col.; State-Plan. Bk. & Tr. Co., Rich.
*NATIONAL EXCHANGE BANK Dec'37Stmt 69-7 Ad@T:290		JOS. R. NAYLOR		LOUIS HORKHEIMER, LOUIS J. YAEGER, V. P. and Tr. Off.	L. C. HORTER, Cash. and A. Tr. Off. HARLEY F. BAKER, H. H. MEYN HOWARD W. FREDERICKS, A. Tr. Off.	500	440	153	4,735	5	5,833	1,519	1,299	399	2,451	165	Chem. Bk. & Tr. Co., N. Y.; Cent. Ill. N. Bk. & Tr. Co., Chl.; 1st N., Pitt.; Cent. N., Clev.
Security Trust Co. Dec'37Stmt 69-10 Ad@T:1803		W. E. Stone M. J. McFadden, V. P.	H. S. Sands R. E. Bowie, V. P. and Tr. Off.	J. L. Fish, V. P. and Cash. A. D. Bowie, Tr. Off. Myron Benchea Mgr. Real Estate Dept.	L. H. Buchse Isidoro Perelli Mgr. Foreign Dept. Myron Benchea A. Mgr. Foreign Dept.	300	500	226	4,902		5,928	1,550	1,267	448	2,443	220	Bankers Tr., Chem. N. and N. City, N. Y.; 1st N., Pitt.
*SOUTH SIDE BANK & TRUST CO. Dec'37Stmt 69-9		Geo. W. Bowers, Ch. of Bd. and Pres.	George B. Vieweg	R. A. Farland W. A. Sonderman, Sec.	C. E. Kalkreuth N. H. Wagner	100	100	47	1,108		1,355	435	121	66	614	119	Chase N., N. Y.; Cent. N., Clev.; Mellon N., and 1st N., Pitt.
*WHEELING DOLLAR SAVINGS & TRUST CO. Dec'37Stmt 69-3 Ad@T:170		S. W. HARPER A. S. LIST, Honorary Ch.	H. E. LAUPP J. H. McDONALD S. C. SHULL W. P. WELKER, Tr. Off.	G. E. CARENDAUER, A. V. P. and Cash. G. H. LIST, A. Sec. R. G. HAZLETT, A. Tr. Off.	W. J. BENEKE H. H. BENEKE H. A. OBERMAN C. W. MILLER W. S. O'BRIEN S. A. BOWMAN	1,200	1,800	877	18,348	1	22,826	8,265	2,329	4,359	6,838	1,035	Cent. Han. Bk. & Tr. Co., N. City, N. Y.; Cent. Ill. N. Bk. & Tr. Co., Chl.; 1st N. and Mellon N., Pitt.; Fifth Third Un. Tr. Co., Cin.; 1st N., Balt.; Corn. Ex. N. Bk. & Tr. Co., Phil.; N. Shawmut, Bos.; N. City and Cent. United, Clev.
Wheeling Clearing House 69-14 (Members indicated by a *)		J. H. McDonald	W. B. Irvine	Katharine Mitchell Sec., Tr. and Mgr.		(See page 65-66 of Cities, or Num States, ber of etc.)	MEMBER FEDERAL RESERVE.					National, State and Private Banks, Total					
H. K. HASTINGS & CO. (Central Union Bldg.) HAZLETT & BURT (Wheeling Steel Corp. Bldg.)		Specializing in West Virginia Municipal Government and on Bonds.		Central Union Building Wheeling 513 8 Bell System Teletype Whg.-22		MEMBERS: New York Stock Exchange Wheeling Stock Exchange New York Curb		Branch Offices: East Steubenville, Ohio									

H. K. HASTINGS & CO. WHEELING INVESTMENT SECURITIES SPECIALIZING IN WEST VIRGINIA MUNICIPALS

Number under Name of Bank is the Transit Number given to each bank in U. S. exclusively by The Rand-McNally Bankers' Directory, under the authority of The American Bankers Ass'n.

WEST VIRGINIA—Continued

Non-Bank Towns with Nearest Banking Point (Indexed Acces.), Lawyers, Laws (indexed) in back of this volume. For Interest Rates, Holidays, etc., see Laws.

TOWN AND COUNTY.	Mem. A. B. A. *New State Pr. Mem. State B. Ass'n. [Estab. Fed. Res. Depts. Trust B-Bond d-Safe Deposit Savings FDIC	PRESIDENT.	VICE-PRESIDENT.	CASHIER.	Ass'T CASHIER.	LIABILITIES. (In Thousands of Dollars)					RESOURCES.					PRINCIPAL CORRESPONDENTS.	
						Capital	Surplus	Und.Prof. and or Reserves	Deposits	Other Liabilities	Totals	Cash, Ex. & Due from Bks	U.S. Gov. Securities	Other Securities	Loans & Discounts		Other Resources
White Sulphur Springs 1484 5 Greenbrier O18	Bank of White Sulphur Spgs. Dec'37Stmt 69-317 Ad@*19'06	F. E. Finks. Ch. of Bd. and Pres.	N. B. Cabell	E. A. Shirey	R. R. Hanson	\$ 50 Deb. 36	\$ 4	\$ 2	\$ 522		\$ 614	\$ 96	\$ 46	\$ 59	\$ 365	\$ 48	Chase N. N. Y.; 1st & Merch. N., Rich.; Char. N., Char.
Widen 1800 5 Clay K 10	Bank of Widen Dec'37Stmt 69-391	J. G. Bradley, Ch. of Bd. and Pres.	J. V. Hinshelwood	D. F. McMillion, Cash. and Sec.	Mrs. D. L. McMillion	25	40	37	191		293	70		80	143	1st N. N. Y.; Kanawha Bkg. & Tr., Char.; Fid. Phil. Tr., Phil.	
Williamson 9410 5 Mingo O2	FIRST NATIONAL BANK Dec'37Stmt 69-125 Ad@BT*03 NATIONAL BANK OF COMMERCE Dec'37Stmt 69-126 Ad@T*11	M. Z. WHITE WILLIAMSON, SR., Ch. of Bd. Largest and Strongest Bank in Mingo County. Save time and get FEE IN ADVANCE TRY US.	E. R. WARD	E. R. WARD, Cash. and Tr. Off.	H. V. HEFNER L. C. KEADLE, A. Tr. Off.	50 Pf. 200		5	1,909		2,164	604	308	301	786	165	Chem. Bk. & Tr. Co., N. Y.; 1st N. Cin.; Kanawha Valley, Char.
" " "		WELLS GOODY KOONTZ Save time and get FEE IN ADVANCE Prompt, liberal, progressive	E. F. RANDOLPH	J. B. SMITH, Cash. and Tr. Off.	F. F. McELROY, A. C. and A. Tr. Off. CHAS. S. RENGERS Reports by sending Y US.	100	60	18	1,853		2,031	720	463	249	523	76	N. City and Mnfrs. Tr. Co., N. Y.; Fifth Third Un. Tr. Co., Cin.
Williamstown 1657 5 B Wood D7	Farmers & Mechanics Nat'l Bank Dec'37Stmt 69-390 Ad@*19	F. L. Fenton	H. K. Kifer	J. J. Lorentz		25 Pf. 25	10	5	202		267	68	34	40	113	12	Peoples Bk. & Tr. Co., Marietta; Parkersburg N. and Wood County N., Parkersburg.
Winona 800 5 Fayette M9	Winona National Bank Dec'37Stmt 69-320 Ad@*10	J. R. Hisey	Nell W. Walker	J. R. Hisey	Nell W. Walker	25 Pf. 15	2	1	277		320	78	120	2	80	40	Char. N. and Kanawha Valley, Char.

Fig. under town is Fed. Res. Dist.

WISCONSIN

TOWN AND COUNTY.	Bank Name	Transit No.	President	Vice-President	Cashier	Ass't Cashier	Capital	Surplus	Und.Prof. and or Reserves	Deposits	Other Liabilities	Totals	Cash, Ex. & Due from Bks	U.S. Gov. Securities	Other Securities	Loans & Discounts	Other Resources	PRINCIPAL CORRESPONDENTS.	
Abbotsford 781 7 Clark H12	Security State Bank	133			Herbert Steinwand, Mgr.														
Ableman 470 7 Bank J18	Farmers State Bank	79-776 Ad@*12	W. Stoeckmann, Ch. of Bd. and Pres.	J. W. Hinds	B. G. Paltz	Reuben Black	\$ 18 Deb. 10	\$ 3	\$ 6	\$ 122		\$ 159	\$ 25	\$ 1	\$ 67	\$ 57	\$ 9	Cont. Ill. N. Bk. & Tr., Chl.; Marshall & Isley, Mil.	
Abrams 201 7 Oconto O18	Oconto County State Bank	34				Frank Just							Oconto County State Bank, Oconto Falls, Wis.)						
Adams 1281 7 Adams J16	Adams County State Bank	79-799 Ad@*13	R. B. Wood	Geo. Polivka	C. W. Wood	Jeanne Holland	25	3	4	345		377	37	92	182	61	5	1st N., Chl.; 1st Wis. N., Mil.	
Adell 262 7 Sheboygan O18	Adell State Bank	79-432 Ad@*19'08	M. C. Plekenpol	G. W. Bates	W. J. Lau	C. W. Lau	24 (9 Cap. Notes)	5	9	315		362	39	31	175	106	11	Cont. Ill. N. Bk. & Tr., Chl.; 1st Wis. N., Mil.	
Albany 728 7 Green K21	Bank of Albany	79-399 Ad@*19'92	S. J. Morgan	Wm. F. Hein P. H. Flood	E. F. Graves	Jessie Peckham G. R. Phelps	30 (10 Cap. Notes)	10	30	563		643	91	183	214	118	37	Cont. Ill. N. Bk. & Tr., Chl.; 1st Wis. N., Mil.	
Algoma 2202 7 Kewaunee Q18	Community State Bank	79-751 Ad@*19'33	E. J. Kerscher	Emil V. Knospe	X. H. Naze	Leo W. Buege	115	12	34	990		1,151	204	241	489	217		Cent. Han. Bk. & Tr., N. Y.; Cont. Ill. N. Bk. & Tr., Chl.; 1st Wis. N., Mil.	
Allenton 310 7 Washington N18	Allenton State Bank	79-434 Ad@*19'05	Chas. F. Steinberg	G. Weninger	J. P. Weninger, Cash. and Tr. Off.	Ray R. Umbs	30 Deb. 15	2	8	400		455	65	65	106	213	6	1st Wis. N., Mil.	
Alma 1009 9 Buffalo C14	American Bank	79-356 Ad@*19'06 (Head Office)	Chas. A. Kirchner	Valentine Thoeny	W. F. Kirchner	J. R. Lindrud	50 (50 Incom e Deb.)	10	21	902		1,033	112	112	580	192	37	Mnfrs. Tr. Co., N. Y.; Northern Tr., Chl.; Merch. Winona, Minn.; 1st N. Bk. & Tr. Co., Minn.	
Alma Center 383 7 Jackson F14	Jackson County Bank	133			A. W. Helwig, Mgr.								Jacks on Coun ty Ban k, Blac k River Falls, Wis.)						
Almena 350 9 Barron C10	Northwestern State Bank	29				R. E. Peterson							North wester n State Bank, Cumbe rland, Wis.)						

Wisconsin's

BANK *for* BANKS

SERVING as depository
for more than 85 per cent of the banks
in this state, the First Wisconsin enjoys
active state-wide contacts affording
practical advantages in meeting the
Wisconsin requirements of other banks
and national business corporations.

**FIRST WISCONSIN NATIONAL BANK
OF MILWAUKEE**



MEMBER FEDERAL DEPOSIT INSURANCE CORPORATION

INDEX TO COUNTIES.

- Adams.....116
 Ashland.....106
 Barron.....110
 Beaver Dam.....114
 Belmont.....112
 Berrien.....111
 Bloomer.....113
 Boone.....115
 Brown.....117
 Buffalo.....114
 Burnett.....118
 Calumet.....115
 Cass.....116
 Clark.....113
 Columbia.....118
 Crawford.....119
 Dane.....120
 Dodge.....119
 Door.....121
 Douglas.....122
 Dunn.....123
 Eau Claire.....124
 Florence.....125
 Fond du Lac.....126
 Forest.....127
 Grant.....128
 Green Lake.....129
 Iron.....129
 Jackson.....130
 Jefferson.....131
 Juniata.....132
 Kenosha.....133
 Kewaunee.....134
 La Crosse.....135
 Lafayette.....136
 Langlade.....137
 Lincoln.....138
 Manitowish.....139
 Manitowoc.....140
 Marquette.....141
 Marinette.....142
 Mason.....143
 Milwaukee.....144
 Monroe.....145
 Oconto.....146
 Oneida.....147
 Outagamie.....148
 Oshkosh.....149
 Pepin.....150
 Pierce.....151
 Polk.....152
 Portage.....153
 Price.....154
 Racine.....155
 Richland.....156
 Rock.....157
 St. Croix.....158
 Taylor.....159
 Trempealeau.....160
 Vilas.....161
 Washburn.....162
 Washington.....163
 Waushara.....164
 Wausaukee.....165
 Winnebago.....166
 Wood.....167

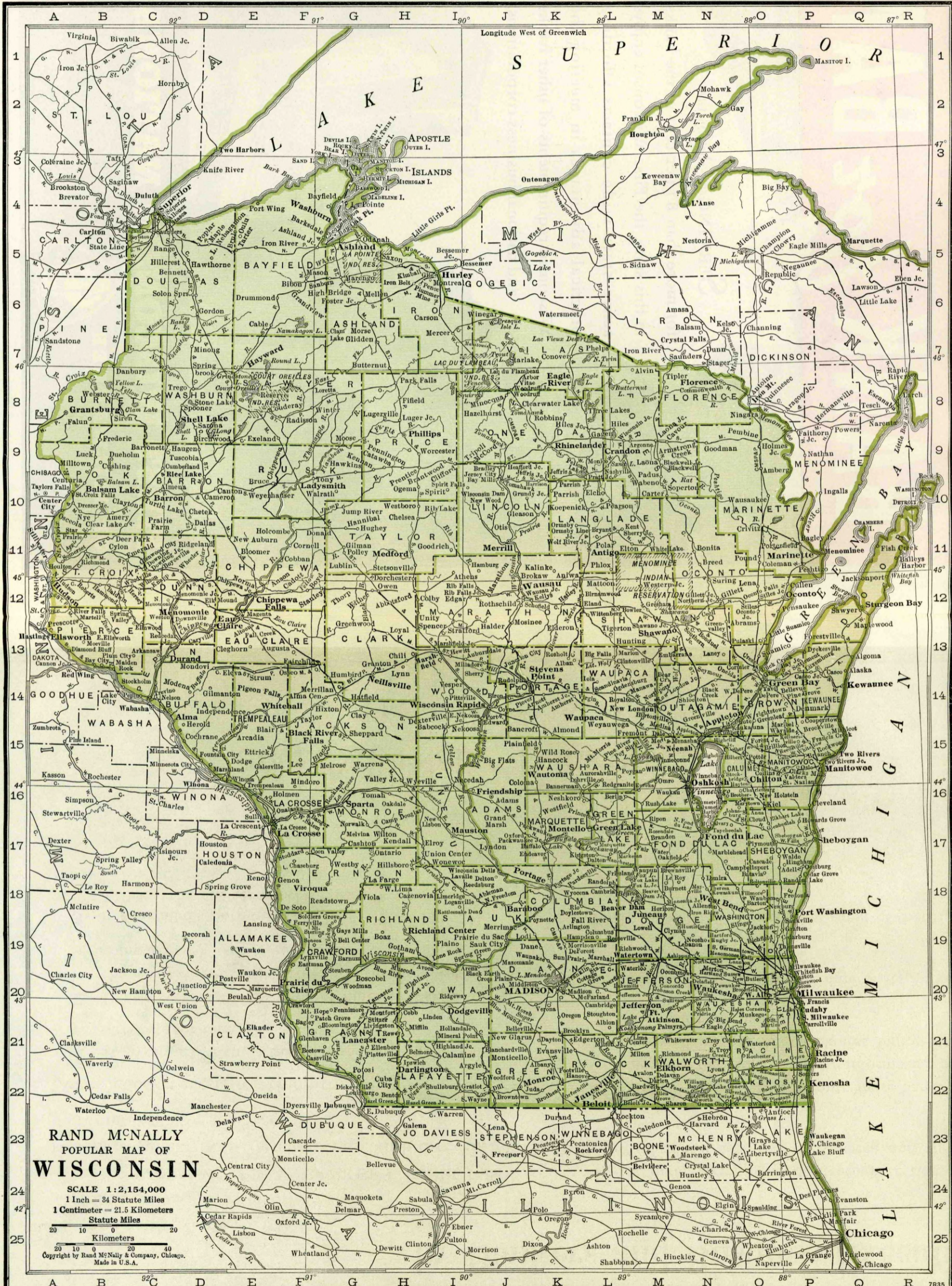

RAND MCNALLY
 POPULAR MAP OF
WISCONSIN

SCALE 1:2,154,000
 1 Inch = 34 Statute Miles
 1 Centimeter = 2.5 Kilometers
 Statute Miles
 Kilometers
 Copyright by Rand McNally & Company, Chicago.
 Made in U.S.A.

FIRST WISCONSIN NATIONAL BANK OF MILWAUKEE
 WISCONSIN'S LARGEST BANK - Founded 1853 - Member of Federal Deposit Insurance Corporation - WISCONSIN'S BANK FOR BANKS

Digitized for FRASER
 https://fraser.stlouisfed.org
 Federal Reserve Bank of St. Louis

Preferred . . .

by Bankers and Business Executives

RAND MCNALLY BANKERS DIRECTORY has more subscribers than all other bank directories combined.

Seven good reasons for this are:

- 1**—It gives an 11 item breakdown of all U. S. banks' latest statements
- 2**—It lists corresponding items of different banks in the same column for quicker location and easier comparison
- 3**—It gives all discontinued U. S. bank titles (1932-37 inclusive) in one separately indexed section
- 4**—Its bank recommended attorney section is the third oldest law list in America and the most select
- 5**—Its side opening style permits more banks to the page, making more complete information on each page and making the book less bulky than any other complete bank directory
- 6**—It is published nearer the date of its information than any similar work
- 7**—It is the official numbering agent of the American Bankers Association

Rand McNally Bankers Directory

The Bankers Blue Book

Number under Name of Bank is the Transit Number given to each bank in U. S. exclusively by The Rand-McNally Bankers' Directory, under the authority of The American Bankers Ass'n.

WISCONSIN—Continued

Non-Bank Towns with Nearest Banking Point (in dexed Acces.), Lawyers, Laws (indexed in back of this volume. For Interest Rates, Holidays, etc., see Laws.

Table with columns: TOWN AND COUNTY, PRESIDENT, VICE-PRESIDENT, CASHIER, ASS'T CASHIER, LIABILITIES (Capital, Surplus, Und. Prof. and Reserves, Deposits, Other Liabilities, Totals), RESOURCES (Cash, U.S. Gov. Securities, Other Securities, Loans & Discounts, Other Resources), and PRINCIPAL CORRESPONDENTS. Includes entries for Almond, Amery, Amherst, Anlwa, Appleton, Arcadia, Arena, Argyle, Arlington, Arpin, Ashippun, Ashland, Athens, Auburndale, Augusta, Avoca, Bagley, Baldwin, and various branches of First National Bank and First Trust Co. of Appleton.

FIRST NATIONAL BANK

FIRST TRUST CO. OF APPLETON

Send us your items for collection. Prompt returns. Reasonable charge. R. S. POWELL, M. D. SMILEY, W. A. STRASSBURGER, G. W. BARRY, A. Sec. M. E. RAHN, A. Tr.

FIRST WISCONSIN NATIONAL BANK, MILWAUKEE — Complete Banking Service

Number under Name of Bank is the Transit Number given to each bank in U. S. exclusively by The Rand-McNally Bankers' Directory, under the authority of The American Bankers Ass'n.

WISCONSIN—Continued

Non-Bank Towns with Nearest Banking Point (Indexed Access), Lawyers, Laws (indexed) in back of this volume. For Interest Rates, Holidays, etc., see Laws.

Table with columns: TOWN AND COUNTY, Bank Name, President, Vice-President, Cashier, Asst Cashier, LIABILITIES (Capital, Surplus, Und. Prof. and Reserves, Deposits, Other Liabilities, Totals), RESOURCES (Cash, U.S. Gov. Securities, Other Securities, Loans & Discounts, Other Resources), and PRINCIPAL CORRESPONDENTS.

THE BELOIT STATE BANK
79-98 AdB@T-25'92
SECOND NATIONAL BANK
79-97 Ad@T-23'82
Beloit Clearing House
(Members indicated by a *)

Thoroughly Equipped Collection Department. Prompt, Personal Presentation gets Results. SEND US YOUR BELOIT ITEMS.

B. P. ELDRED, L. K. MUNN, R. V. MASON, B. P. ELDRED, Tr. Off.
ONLY NATIONAL BANK IN BELOIT. COLLECTIONS GIVEN CAREFUL ATTENTION.

TOWN AND COUNTY. County Seats. Fig. under town is Fed. Res. Dist.	Mem. A. B. A. * Mem. State B. Ass'n. Fed. Res. Depts. T-Trust B-Bond d-Safe Deposit © Savings ▲ FDIC	PRESIDENT.	VICE-PRESIDENT.	CASHIER.	ASS'T CASHIER.	LIABILITIES. (In Thousands of Dollars)						RESOURCES.					PRINCIPAL CORRESPONDENTS.
						Capital	Surplus	Und.Prof. and or Reserves	Deposits	Other Li- abilities	Totals	Cash, Ex. & Due from Bks	U.S. Gov. Securi- ties	Other Securi- ties	Loans & Dis- counts	Other Re- sources	
Benton 869 7 Lafayette H 22	The Benton State Bank Dec'37Stmt 79-451 ▲d@t\$'94	J. A. Winskell J. G. Beck, V. P.	R. E. Wilkinson R. A. Coulthard	Bert Ketter	P. J. Latham	\$ 30	\$ 8	\$ 8	\$ 254		\$ 300	\$ 73	\$ 73	\$ 68	\$ 79	\$ 7	1st N. and Drov. N., Chl.; 1st Wis. N., Mil.
Berlin 4106 7 Green Lake L16	BERLIN STATE BANK 79-201 ▲d@t\$'05 Dec'37Stmt	{ G. T. HARDING AFFILIATED WITH THE NOR W. N. CRAWFORD, Pres. and Tr. Off. UNIT OF WISC	C. M. BOETTGE GEO. R. PECK HARRY J. KUJAWA	GEO. R. PECK THWEST BANC ORPORATION	HARRY J. KUJAWA	50 Dec.15	10	15	692		782	125	186	223	210	38	Chase N., N. Y.; Cont. Ill. N. Bk. & Tr., Chl.; 1st Wis. N., Mil.; Northw. N., Minpls. Chem. Bk. & Tr., N. Y.; 1st N., Chl.; 1st Wis. N., Mil.
" " " "	FIRST NATIONAL BANK 79-200 ▲d@t\$'76 Dec'37Stmt					J. M. O'CONNELL J. H. PICKERT, Cash. and A. Tr. Off. R. G. LANNIN A. R. SCHWANTES	50 Pf. 80	45	46	1,831		2,052	417	864	442	245	84
Big Bend 309 7 Waukesha N21	Citizens Bank of Mukwonago ▲\$'37			F. T. McKenna, Mgr.		(Payi ng and wona g, Wis.)	Receiv ing Sta tion of	Citize ns Ba nk of	Mukw onago,	Muk-							1st Wis. N., Mil.
Birchwood 565 9 Washburn D9	Citizens State Bank Dec'37Stmt 79-974 ▲dB@t\$'19	E. S. Wells	I. W. Holdridge	M. R. Newberg		15	5	7	124		151	32	27	48	38	6	1st N., Chl. and St. P.; Marine N. Ex., Mil.
Birnamwood .. 557 7 Shawano L12	Bank of Birnamwood Dec'37Stmt 79-452 ▲d@t\$'03	A. M. Duescher	Wm. Beversdorf	John Ferrar	J. B. Rundhammer	25	15	21	302		363	93	57	66	131	16	Cont. Ill. N. Bk. & Tr., Chl.; 1st Wis. N., Mil.
Blackcreek .. 526 7 Outagamie N14	Bank of Black Creek B@t\$'03 Dec'37Stmt 79-453	B. J. Zuehlke, Ch. of Bd. and Pres.	Peter Ryser	B. A. Rideout	Adela Peters	25	13	2	477		517	116	149	65	176	11	Cont. Ill. N. Bk. & Tr., Chl.; 1st Wis. N. Mil.; Appleton State, Apple- ton.
Black Earth .. 490 7 Dane J20	Black Earth State Bank Dec'37Stmt 79-454 ▲d@t\$'04	A. B. Thorsrud	Howard Sebert	Olaf Hagene	Kenneth W. Voss	25	6	8	295		334	74	20	157	69	14	1st N., Madison; 1st Wis. N., Mil.
Black River Falls 7 Jackson F15 1950	JACKSON COUNTY BANK 79-296 ▲d@t\$'07 (Head Office)	J. H. MILLS B. L. VAN GORDEN, Ch.	H. H. RICHARDS R. E. GILE D. F. HOFFMAN EMMA BREVIG, A. C.	WARREN H. JONES P. B. MILLS, A. C. J. R. BOLGER, A. C. A. ERICKSON L. M. THOMPSON, A. C.	L. McDIRMID A. W. HELWIG J. R. BOLGER, A. ERICKSON JULIA WRIGHT	150 (194 Cap. Deb.)		58	2,061		2,463	403	1,003	566	471	20	Irv. Tr. Co., N. Y.; Cont. Ill. N. Bk. & Tr., Chl.; 1st Wis. N., Mil.
Blair 702 9 Trempealeau E15 Blanchardville E51 7 Lafayette J21	Union Bank ▲d@t\$'99 Dec'37Stmt 79-455 First National Bank Dec'37Stmt 79-961 ▲d@t\$'17	Thoma Mattison, Ch. of Bd. and Pres. E. Gabriel	Chas. J. Gibson	Wm. H. Melby	Robert Gilfillan	25 (25 Cap. Notes)	5 13	4 4	412 418	\$ 1	471 461	67 132	35 141	200 73	155 103	14 12	1st N. and Live Stock N., Chl.; 1st Wis. N., Mil. 1st N., Chl.; 1st Wis. N., Mil.
Bloomer 1865 9 Chippewa E11	Peoples State Bk. Dec'37Stmt 79-757 ▲dB@t\$'12	J. A. Morrison, Ch. of Bd. and Pres.	G. A. Marquardt	M. M. Barlow	Ernest Vaux Elsa Dallmann	42 Dec.30	25	31	956		1,084	325	145	110	466	38	1st N., Chl.; 1st N. Bk. & Tr. Co., Minpls.; 1st Wisc. N., Mil.
Bloomington .. 591 7 Grant G21	Bloomington State Bank Dec'37Stmt 79-410 ▲d@t\$'09 (Head Office)	A. J. Hamer	H. E. Walz	Vialis F. Walz	E. H. Sprague	30		8	337	1	376	158	26	40	148	4	Cont. Ill. N. Bk. & Tr. and Drovers N., Chl.; 1st Wis. N., Mil.
" " " "	Woodhouse & Bartley Bank Dec'37Stmt 79-409 ▲d@t\$'83	L. P. Bartley	J. P. Martin	F. L. Bartley	J. T. Garner	30	2	14	296		342	79	164	43	47	9	1st N. and Live Sck N., Chl.; 1st Wis. N., Mil.
Blue River 346 7 Grant H19	Blue River State Bk. d@t\$'06 Dec'37Stmt 79-458	J. R. Coumbe	W. R. Coumbe	J. R. Coumbe, Jr.	Amanda C. Godager	25	6	10	147		188	24	27	6	86	45	Cont. Ill. N. Bk. & Tr., Chl.; 1st Wis. N., Mil.
Bonduel 534 7 Shawano N13	Bonduel State Bank Dec'37Stmt 79-459 ▲d@t\$'06	Fred Freimuth	R. J. Woldt	C. A. Teschke	H. W. Sohr	100 (50 Cap. Notes)	5	49	968		1,172	155	73	624	271	49	Cont. Ill. N. Bk. & Tr., Chl.; 1st Wis. N., Mil.
Boscobel 1762 7 Grant G20	Boscobel State Bank Jan'38Stmt 79-322 ▲d@t\$'30 (Head Office)	C. S. Hayman C. W. Menkhause, Ch.	J. P. Ruka	R. J. Morrison, Jr.	H. I. Blake Marian Frey	60 (75 Cap. Notes)	5	6	1,394	4	1,544	323	499	166	434	122	Chase N. and Mnfrs. Tr., N. Y.; Cont. Ill. N., Chl.; 1st Wis. N., Mil.
Bowler 318 7 Shawano L12	Citizens State Bank ▲d@t\$'34				M. W. Voelz	(Payi ng and Receiv ing Sta tion of	Citize ns Sta te Ba nk,	Witten berg,	Wis.)								
Boyceville 573 9 Dunn C11	Bank of Boyceville 79-460 ▲d@t\$'09 Dec'37Stmt	W. R. Zabel	Wm. Schlough	Chas. H. Zabel	Lillian Retz W. M. Bisson	30 (29 Cap. Notes)	1	17	294		371	104	72	96	89	10	Cont. Ill. N. Bk. & Tr. Co. Chl.; 1st N. Bk. & Tr., Minpls.; 1st N., St. P.
Boyd 540 9 Chippewa F12	State Bank of Boyd ▲d@t\$'02 Dec'37Stmt 79-421	Geo. Lotz	W. A. Kleiner	John W. Meyer	Carl Luebstorf	25 Pf. 9	2	8	256		300	30	24	116	125	5	Live Stock N., Chl.; 1st Wis. N., Mil.; 1st N. Bk. & Tr., Minpls.
Brandon 646 7 Fond du Lac M17	The Foster Bank @t\$'91 Dec'37Stmt 79-461	J. W. Foster	E. F. Foster	F. R. Schwandt	G. W. Schwandt	50	10	22	400	40	522	37	22	302	129	32	Mnfrs. Tr. N. Y.; 1st Wis. N., Marshall & Ilsley and Marine N. Ex. Mil.
Brill 143 9 Barron D9	Brill State Bank ▲d@t\$'19 Dec'37Stmt 79-972	B. J. Herricks, Ch. of Bd. and Pres.	F. J. Havelka	B. C. Leonard		10 (5 Cap. Notes)	1	2	73		91	31	17	4	35	4	Cont. Ill. N. Bk. & Tr., Chl.; 1st Wis. N., Mi; Northw. N., Minpls.

FIRST WISCONSIN NATIONAL BANK, MILWAUKEE — Complete Banking Service

TOWN AND COUNTY. County Seats. Fig. under town is Fed. Res. Dist.	Mem. A. B. A. New State Mem. State B. Ass'n. Estab. Fed. Res. Depos. Trust B-Bond d-Safe Deposit Savings FDIC	PRESIDENT.	VICE-PRESIDENT.	CASHIER.	ASS'T CASHIER.	LIABILITIES. (In Thousands of Dollars)					RESOURCES.					PRINCIPAL CORRESPONDENTS.	
						Capital	Surplus	Und. Prof. and or Reserves	Deposits	Other Li- abilities	Totals	Cash, Ex. & Due from Bks	U.S. Gov. Securi- ties	Other Securi- ties	Loans & Dis- counts		Other Re- sources
Cato 125 7 Manitowoc P15 Cazenovia 466 7 Richland I 18	Farmers State Bank Dec'37Stmt 79-854 Ad@:14 State Bk. of Cazenovia Dec'37Stmt 79-477 Ad@:06 (Head Office)	A. H. Huinker	Ferd Lemberger	Edward J. Kirck		\$ 20	\$ 2	\$ 1	\$ 90		\$ 113	\$ 45	\$ 10	\$ 10	\$ 45	3	Drov. N., Chl.; 1st Wis. N., Mil.
Cecil 356 7 Shawano N12 Cedarburg 2055 7 Ozaukee O19 Cedar Grove 814 7 Sheboygan P18 Centuria 435 9 Polk B10	State Bank of Cecil Dec'37Stmt 79-478 Ad@:06 Cedarburg State Bank Dec'37Stmt 79-307 Ad@:08 Citizens State Bank Ad@:01 State Bank of Centuria Dec'37Stmt 79-480 Ad@:03 (Head Office)	Henry Engel	E. C. Peterman	O. H. Zahn		30		3	145		193	24	24	46	82	17	Drov. N., Chl.; Marine N. Ex., Mil.
Chaseburg 218 7 Vernon F17	Chaseburg State Bank Dec'37Stmt 79-481 Ad@:10	Wm. H. Remer	Herman Shroeder	C. H. Spalding	A. O. Dummer	60		10	430	46	621	30	20	139	330	102	Live Stk. N., Chl.; Am. N., St. P.; Marine N. Ex. and 1st Wis. N., Mil.
Chetek 1076 9 Barron D10 Chilton 1945 7 Calumet O16	State Bank of Rice Lake Ad@:32 Commercial Bank Dec'37Stmt 79-732	R. C. Hugo	A. C. Kingston	J. N. Jaeckels	I. E. Sontag	40	20	4	650		714	149	98	326	130	11	1st Wis. N., Mil.
Chippewa Falls 9539 Chippewa E12	State Bank of Chilton Dec'37Stmt 79-820 Ad@:91 FIRST NATIONAL BANK 79-121 Ad@:73 THE LUMBERMEN'S NAT'L BK. OF CHIPPEWA FALLS Dec'37Stmt 79-122 Ad@:87 NORTHWESTERN STATE BK. 79-123 Ad@:04	A. B. Connell	Emil H. Schmidt	G. G. Bloomer		25	2	9	522		578	57	145	145	197	34	Northern Tr. Co., Chl.; 1st Wis. N. and Marshall & Ilsley, Mil.
Clayton 541 9 Polk B10 Clear Lake 733 9 Polk B10	Citizens State Bank Dec'37Stmt 79-483 Ad@:07 Bank of Clear Lake Dec'37Stmt 79-845 Ad@:03	O. H. Larrabee, Ch. of Bd. and Pres.	Charles H. Liehe	G. O. Thorpe, Cash. and Tr. Off.	L. J. Larson Norman Deuel	50 Pf. 50	15	3	925	2	1,045	336	146	158	336	69	N. City and Mnfrs. Tr., N. Y.; 1st N. and City N., Chl.; 1st Wis. N., Mil.; 1st N. Bk. & Tr., Mnpls.
Cleveland 235 7 Manitowoc P16	Cleveland State Bank Dec'37Stmt 79-485 Ad@:07	W. T. Sullivan, Pres. and Tr. Off.		F. G. Martin, V.P., Cash. and Tr. Off.	T. W. Jennings V. H. Johnson	100 Pf. 50	50	25	2,099		2,324	622	122	986	504	90	1st N., N. Y.; Cont. Ill. N. Bk. & Tr., Chl.; 1st N., St. P.
Clinton 902 7 Rock M22	Citizens State Bank Dec'37Stmt 79-486 Ad@:32	O. G. DETTLOFF	G. E. RINEHARD	A. W. LANGILL	R. P. BARTZ R. B. HANSON	40	20	50	989		1,099	205	11	524	331	28	Northern Trust, Chicago; Northw. N., Minpls.; Marshall & Ilsley, Mil.
Clintonville 3572 7 Waupaca M13	Clintonville National Bank Dec'37Stmt 79-309 Ad@:34 Dairyman's State Bank 79-990 Ad@:20	A. N. Damon	W. G. Paulson	N. C. Eklund		10	5	9	149		173	32	47	9	76	9	1st Wis. N., Mil.; 1st N., St. P.
Clyman 200 7 Dodge M19 Cobb 276 7 Iowa H20 Cochrane 418 9 Buffalo D15	Farmers State Bank Dec'37Stmt 79-739 Ad@:11 Cobb State Bank Dec'37Stmt 79-487 Farmers & Merch. Bank Dec'37Stmt 79-488 Ad@:08	A. N. Nelson	G. A. Sandberg	O. E. Linderson	E. G. Hallen	23	2	14	176		215	43	49	31	88	4	Marine N. Exch., Mil.; Northw. N. and 1st N., Mnpls.
Colby 849 7 Marathon H12	Colby State Bank Dec'37Stmt 79-489 (Head Office) (Bank in Clark County) Security State Bank Dec'37Stmt 79-1011 (Head Office)	John Lorfeld	Jos. Stein	C. E. Witte	H. J. Lorfeld	30	9	16	386		455	149	43	90	140	33	Marshall & Ilsley, Mil.; Bk. of Sheboygan, She- boygan; 1st N., Mani- towoc.
Coleman 407 7 Marinette O11 Colfax 919 9 Dunn D12	Coleman State Bank Dec'37Stmt 79-490 Ad@:07 Peoples State Bank Dec'37Stmt 79-883 Ad@:15 Collins State Bank Dec'37Stmt 79-827	Ed Hahn	Jesse DeLong	A. A. Wagner	M. C. Broaden	35 Dec. 20		3	312		370	125	59	89	80	17	1st N., Chl.; 1st Wis. N., Mil.; Rock Co. N., Janesville.
Collins 200 7 Manitowoc O16		R. H. Schmidt	D. J. Flanagan	W. T. Luedke	C. J. Laux M. J. Kamla W. H. Shultz John Buehrens Edgar Voelz S. M. Kuenzi	50 84 (75 10 25 Dec. 15 40)	15 50 38	13 1,664	990		1,068 1,911	192 289	323 410	233 719	301 473	19	Cont. Ill. N. Bk. & Tr., Chl.; 1st Wis. N., Mil. N. City, N. Y.; Cont. Ill. N. Bk. & Tr., Chl.; 1st Wis. N., Mil.
		H. J. Stueber	Chas. Weber	W. H. Kuenzi		10	12	2	214		248	33	29	157	27	2	1st Wis. N., Mil.; Bk. of Watertown, Watertown.
		O. Knudson	C. W. Schuelke	A. F. Kramer		25	2	5	173		220	30	21	41	117	11	Drov. N., Chl.; Marine N. Ex., Mil.
		A. W. Hofer	H. O. Stein	A. W. Hofer	R. A. Guettinger J. E. Meili	Dec. 15 40		9	221		310	44	10	89	149	18	Cont. Ill. N. Bk. & Tr., Chl.; 1st Wis. N., Mil.; Merch. N., Winona.
		K. Andrews	J. F. Steinwand	R. G. Salter	M. J. Tennis	25 Dec. 19	21	8	641	1	715	146	48	262	232	27	1st N. and Drov. N., Chl.; 1st Wis. N., Mil.
		A. M. Steinwand		A. R. Hemmy	Herbert Steinwand	30	10	6	407		453	67	91	67	210	18	Cont. Ill. N. Bk. & Tr., Chl.; 1st Wis. N. and Marine N. Ex., Mil.
		C. A. Wunderlich	F. Rose	E. F. Pelkey	E. B. Thibodeau	15 Pf. 3	5	1	264		288	25	31	184	34	14	Marine N. Exch., Mil.; Kel- logg-Citiz. N., Green Bay.
		C. L. Christensen	W. E. Van Brunt	Leon Dunbar		20 (20)	3	8	233		284	38	35	96	110	5	1st Wis. N., Mil.; Am. N., St. P.; Am. N. Bk. & Tr. Co., Eau Claire.
		L. T. Voigt	August Born	A. G. Wendorf	Ella Born	20	2	7	115		144	19	12	40	71	2	Drov. N., Chl.; 1st Wis. N., Mil.

FIRST WISCONSIN NATIONAL BANK, MILWAUKEE — Complete Banking Service

Number under Name of Bank is the Transit Number given to each bank in U. S. exclusively by The Band-McNally Bankers' Directory, under the authority of The American Bankers Ass'n.

WISCONSIN—Continued

Non-Bank Towns with Nearest Banking Point (Indexed Access), Lawyers, Laws (Indexed) in back of this volume. For Interest Rates, Holidays, etc., see Laws.

Table with columns: TOWN AND COUNTY, Bank Name, President, Vice-President, Cashier, Ass't Cashier, LIABILITIES (Capital, Surplus, Und. Prof. and Reserves, Deposits, Other Liabilities, Totals), RESOURCES (Cash, Ex. & Due from Bks, U.S. Gov. Securities, Other Securities, Loans & Discounts, Other Resources), and PRINCIPAL CORRESPONDENTS.

TOWN AND COUNTY. County Seats. Fig. under town is Fed. Res. Dist.	Mem. A. B. A. New State Priv. Mem. State B. Ass'n. [Etab. Fed. Res. Depts. Trust-Bond Safe Deposit Savings FDIC	PRESIDENT.	VICE-PRESIDENT.	CASHIER.	ASS'T CASHIER.	LIABILITIES. (In Thousands of Dollars)					RESOURCES.					PRINCIPAL CORRESPONDENTS.	
						Capital	Surplus	Und. Prof. and or Reserves	Deposits	Other Liabilities	Totals	Cash, Ex. & Due from Bks	U.S. Gov. Securities	Other Securities	Loans & Discounts		Other Resources
Delavan.....3301 7 Walworth M22	Citizens Bank... Ad@: \$75 Dec'37Stmt 79-273	W. R. Topping	L. H. Williams	L. H. Williams	J. J. Kemmett. R. C. Beswick	\$ 50 (43)	-----	\$ 17 Cap. Notes	\$ 521	-----	\$ 631	\$ 185	\$ 59	\$ 151	\$ 219	\$ 17	Chem. Bk. & Tr., N. Y.; City N. Bk. & Tr., Chi.; Marine N. Ex. and 1st Wis. N., Mil.
" " " " " "	WISCONSIN STATE BANK Dec'37Stmt 79-274 Ad@: \$55	{ F. G. TANCK Special attention Please send 15c with each sight draft for	I. B. DAVIES	W. G. DOHERTY	-----	50 (48)	\$ 2 Cap. Notes	44 Notes	828	-----	1972	152	136	554	114	16	N. City, N. Y.; Cont. Ill. N. Bk. & Tr., Chi.; 1st Wis. N., Mil.
Denmark.....779 7 Brown P14	Badger State Bank Dec'37Stmt 79-1070 Ad@: \$27	Albert Dufek	Nic Knutson	A. A. Maurer	-----	50 (20)	15 Cap. Notes	14 Notes	725	-----	824	117	87	369	229	22	Cont. Ill. N. Bk. & Tr., Chi.; Marshall & Ilsley and 1st Wis. N., Mil.
" " " " " "	Denmark State Bank Dec'37Stmt 79-503 Ad@: \$09	Geo. G. De Broux	H. F. Wittig	Wm. J. Noel	-----	100 Dec. 74	21	66	1,100	-----	1,361	139	279	433	457	53	Northern Tr., Chi.; 1st Wis. N., Mil.; Kellogg- Citz. N., Green Bay.
De Pere.....5521 7 Brown O14	Bank of West De Pere Dec'37Stmt 79-1006 Ad@: \$20 (P. O. West De Pere)	Max L. Franc	E. J. McGeehan	J. C. Stengel	W. L. Baeten	50 Dec. 24	-----	12	456	-----	542	84	84	150	195	29	City N. Bk. & Tr. Co., Chi.; 1st Wis. N., Mil.
" " " " " "	STATE BANK OF DE PERE Dec'37Stmt 79-202 Ad@: \$1900 (Head Office)	{ R. C. FRENCH Collections receive Please send 15c with each sight draft for	WM. CALMAN	CARL G. SCOTT	G. H. CARLSON	80 (50)	-----	24 Cap. Notes	1,035 est De Pere. 7	-----	1,189	236	243	251	426	33	N. City, N. Y.; Cont. Ill. N. Bk. & Tr., Chi.; 1st Wis. N.
DeSoto.....322 7 Vernon F18	De Soto State Bank Ad@: \$04 Dec'37Stmt 79-504	A. J. Broadhead	M. Steenberg	J. C. Gillespie	J. A. Howarth	20 (30)	8 Cap. Notes	7 Notes	311	-----	376	52	12	97	201	14	Live Stk. N., Chi.; Bata- vian N., La Crosse; Marine N. Ex., Mil.
Dodge.....208 9 Trempealeau E15	First State Bank Ad@: \$14 Dec'37Stmt 79-862	J. B. Literski, Ch. of Bd. and Pres.	J. J. Kulas	E. J. Altmann	G. F. Toshner	10 Dec. 10	1	5	120	-----	146	15	8	53	63	7	1st N. and Merch., Winona, Minn.; 1st Wis. N., Mil.; Northw. N., Minpls.
Dodgeville.....1937 7 Iowa I 20	FIRST NATIONAL BANK Dec'37Stmt 79-303 Ad@: \$69	John M. Reese	Edw. L. Reese	P. J. Peterson	-----	50 Pf. 50	-----	-----	922	-----	1,022	156	251	153	352	110	1st N., Chi.; 1st Wis. N. and Marine N. Ex., Mil.
" " " " " "	Strong's Bank Ad@: \$81 Dec'37Stmt 79-304	T. M. Strong, Ch. of Bd. and Pres.	-----	H. C. Strong	Arthur Strong	80 (48)	22 Cap. Notes	61 Notes	1,937	-----	2,148	385	738	655	293	77	Cont. Ill. N. Bk. & Tr. and Drov. N., Chi.; 1st Wis. N., Mil.
Dorchester.....400 7 Clark H12	Dorchester State Bank Dec'37Stmt 79-505 Ad@: \$06	F. V. Hiesch	H. Marquardt	M. S. Sorenson	L. D. Sorenson	30	5	5	303	-----	343	49	35	144	107	8	Drov. N., Chi.; Marshall & Ilsley, Mil.
Dousman.....256 7 Waukesha N20	Dousman State Bank Dec'37Stmt 79-506 Ad@: \$06	L. J. Bichel. W. R. Notbohm, Ch. of Bd.	F. E. Hill	Elmer G. Leon, Cash. and Sec.	Erna L. Schneider	20 (19)	1 Cap. Notes	6 Notes	171	-----	217	25	33	68	81	10	Marine N. Ex., Mil.; Wau- kesha N., Waukesha.
Dresser Junction 9 Polk B10 285	Fidelity State Bank Ad@: \$15	-----	-----	-----	-----	(Paying and Receiving Station of Fidelity State Bank, Luck, Wis.)					-----	-----	-----	-----	-----	-----	-----
Drummond.....300 9 Bayfield E6	State Bank of Drummond Dec'37Stmt 79-1046 Ad@: \$21	F. H. Bartlett	O. A. Glassow	C. A. Christianson	-----	15	5	3	110	-----	133	11	20	34	68	-----	1st Wis. N., Mil.; Un. N., Ashland; City N., Du- luth
Durand.....1590 9 Pepin D13	Bank of Durand Ad@: \$84 Dec'37Stmt 79-326 (Head Office)	A. W. Crippin	Joseph Weber	O. F. Bauer	J. E. Bauer C. K. Brainard	50 (50)	5 Cap. Notes	11 Notes	578	-----	694	125	42	280	227	20	1st N., Chi.; 1st Wis. N. and Marine N., Ex., Mil.; 1st N., St. P.
" " " " " "	The Security National Bank Dec'37Stmt 79-327 Ad@: \$34	John Brunner, Jr. H. J. Engeldinger, Ch. of Bd.	H. J. Engeldinger	G. C. Schiefelbein	A. J. Oesterreicher R. E. Keeler	25 Pf. 25	12	6	553	-----	621	104	33	258	206	20	Cont. Ill. N. Bk. & Tr., Chi.; Northw. N., Min- pls.; 1st Wis. N., Mil.
Eagle.....392 7 Waukesha N21	Bank of Eagle Ad@: \$01 Dec'37Stmt 79-508	H. M. Loibl	Harry Smart	Louise H. Lins	Isabel H. Engebretson	25 (15)	5 Cap. Notes	25 Notes	380	-----	450	131	44	6	223	46	Cont. Ill. N. Bk. & Tr., Chi.; Marine N. Ex. and 1st Wis. N., Mil.
Eagle River.....1386 9 Vilas K8	First National Bank Dec'37Stmt 79-509 Ad@: \$24 (See Ellsworth)	E. W. Ellis	Alex Higgins F. A. Hall	Geo. Esbensen	Thos. MacQuaker C. A. Myers	45 Pf. 15	12	48	550	\$ 1	671	173	239	107	134	18	Cent. Han. Bk. & Tr., N. Y.; Cont. Ill. N. Bk. & Tr., Chi.; 1st Wis. N., Mil.
East Ellsworth 500 9 Pierce B13	-----	-----	-----	-----	-----	-----	-----	-----	-----	-----	-----	-----	-----	-----	-----	-----	-----

FIRST WISCONSIN NATIONAL BANK, MILWAUKEE — Complete Banking Service

Number under Name of Bank is the Transit Number given to each bank in U. S. exclusively by The Rand-McNally Bankers' Directory, under the authority of The American Bankers Ass'n.

WISCONSIN—Continued

Non-Bank Towns with Nearest Banking Point (Indexed Acces.), Lawyers, Laws (Indexed) in back of this volume. For Interest Rates, Holidays, etc., see Laws.

TOWN AND COUNTY. County Seats. Fig. under town is Fed. Res. Dist.	Mem. A. B. A. New State Priv. Mem State B. Ass'n. [Etab. Fed. Res. Depts. Trust B-Bond d-Safe Deposit @ Savings ▲ FDIC	PRESIDENT.	VICE-PRESIDENT.	CASHIER.	ASS'T CASHIER.	LIABILITIES. (In Thousands of Dollars)						RESOURCES.					PRINCIPAL CORRESPONDENTS.	
						Capital	Surplus	Und. Prof. and or Reserves	Deposits	Other Liabilities	Totals	Cash, Ex. & Due from Bks	U.S. Gov. Securities	Other Securities	Loans & Discounts	Other Resources		
Eastman 271 7 Crawford F19	Prairie City Bank.....▲\$34			C. H. Finney, <i>Mgr.</i>		(Payi ng and Receiv ing St ation of Pra irie Ci ty Ban k, Pra irie du Chien, Wis.)											Cont. Ill. N. Bk. & Tr., Chi.; 1st Wis. N., Mil.	
East Troy 800 7 Walworth N21	State Bk. of East Troy Dec'37Stmt 79-511 ▲d@1\$'92	Edward B. Rohleder	Charles P. Maier	Charles P. Maier	P. B. Larsen	\$ 30 (34	\$ 18 Cap.	\$ 8 Notes	\$ 774		\$ 864	\$ 195	\$ 30	\$ 355	\$ 267	\$ 17	Chase N., N. Y.; Cont. Ill. N. Bk. & Tr., Chi.; 1st Wis. N., Mil.	
Eau Claire 26,287 9 Eau Claire E12	AMERICAN NATIONAL BANK & TRUST COMPANY 79-1087 ▲d@1\$'32 Dec'37Stmt UNION NATIONAL BANK 79-78 ▲d@1\$'06	R. J. LEWIS	OLE HARSTAD W. A. KAISER	E. M. PETERSON	C. J. DANIELSON	125	65	35	2,119	\$ 6	2,350	623	65	465	1,175	22	Chase N., N. Y.; Harris Tr. & Sav., Chi.; 1st N. Bk. & Tr. Co. and Northw. N. Bk. & Tr., Minpls.; Am. N., St. P.	
		"Established November 21, 1932" Special Attention given Bill of Lading Drafts Cash and Time items																
		GEO. C. DREHER GEO. B. WHEELER Ch. of Bd.	M. B. SYVERSON KNUTE ANDERSON C. A. BUGHEN	J. W. SELBACH B. G. WEIZENEGGER A. C.	CLARENCE KAPPERS B. Y. WILCOX E. J. OJEN G. N. SPERSTAD	383	70	195	5,983		6,631	1,682	1,794	960	1,930	265	Chase N., N. Y.; 1st N. and Cont. Ill. N. Bk. & Tr., Chi.; 1st Wis. N., Mil.; 1st N. Bk. & Tr. Co. and Northw. N. Bk. & Tr., Minpls.	
		Eau Claire's Oldest and Largest. UNIT OF WISCONSIN BANK SHARES GROUP.																
Eden 223 7 Fond du Lac N17	Eden State Bank...▲d@1\$'10 Dec'37Stmt 79-512	H. A. Kaeding	G. H. Flood	John Hillebrand	Aubrey Kaeding	20		8	177		205	36	17	96	45	11	Marshall & Ilsley, and 1st Wis. N., Mil.; N. Exch., Fond du Lac.	
Edgar 667 7 Marathon I12	Bank of Edgar...d@1\$'08 Dec'37Stmt 79-513	A. W. Puchner	O. C. DeLong	Wm. O. Seim		40	35	8	469		552	116	103	69	252	12	Drov. N., Chi.; 1st Wis. N., Mil.	
Edgerton 2906 7 Rock L21	National Bank of Edgerton Dec'37Stmt 79-270 ▲d@1\$'34	J. W. Menhall	W. Dickinson	H. M. Petersen		25 Pf. 25	10	21	453		534	127	67	164	163	13	Cont. Ill. N. Bk. & Tr., Chi.; 1st Wis. N., Mil.	
" "	TOBACCO EXCHANGE BANK 79-269 ▲d@1\$'97 Dec'37Stmt	E. T. EBBOTT D. A. MCCARTHY Ch. of Bd.	F. L. KELLOGG G. A. HOEN	W. C. BUCHHOLZ		50	40	10	904	5	1,009	168	130	331	348	32	N. City, N. Y.; 1st N., Chi.; 1st Wis. N. and Marshall & Ilsley, Mil.	
Edmund 150 7 Iowa H20	Farmers Savings Bk...▲\$17			L. K. Peterson, <i>Mgr.</i>	Bertha Anderson	(Payi ng and Receiv ing St ation o f Farm ers Sav ings B ank, M ineral Point, Wis.)												
Eland 200 7 Shawano L12	Citizens State Bank ▲d@1\$'08				L. E. Meidl	(Payi ng and Receiv ing St ation o f Citiz ens Sta te Ban k, Witt enberg, Wis.)												
Elcho 400 7 Langlade L10	State Bank of Elcho ▲d@1\$'12 Dec'37Stmt 79-798	P. J. Dailey	Eugene Palmer	G. H. Bauer		10 (5	2 Cap.	3 Notes	85		105	8	6	60	27	4	Cont. Ill. N. Bk. & Tr., Chi.; 1st Wis. N., Mil.	
Elderon 181 7 Marathon K13	State Bank of Rosholt ▲d@1\$'34			M. L. Gullikson, <i>Mgr.</i>		(Payi ng and Receiv ing St ation o f State Bank of Ros holt, R osholt, Wis.)												
El Dorado 147 7 Fond du Lac M17	Eldorado State Bk. ▲d@1\$'17 Dec'37Stmt 79-949	J. H. Nolan	Chas. Behrns	A. J. Henning	C. A. Kemnitz, LuLu O'Shea	20 (15	4 Cap.	7 Notes	291		337	45	7	64	202	19	Drov. N., Chi.; 1st Wis. N., Mil.; 1st Fond du Lac N., Fond du Lac. 1st Wis. N., Mil.	
Eleva 357 9 Trempealeau E13	Bank of Osseo...▲d@1\$'36				Ernest A. Nelson, <i>Mgr.</i>	(Payi ng and Receiv ing St ation o f Bank of Oss eo, Oss eo, Wis.)												
Elkhart Lake 571 7 Sheboygan O16	Bank of Elkhart Lake Dec'37Stmt 79-516 ▲d@1\$'07	Robert Horneck	A. Loos	J. K. Johnson		35 (35		3 Notes	248		321	34	40	109	123	15	Cont. Ill. N. Bk. & Tr. Co., Chi.; 1st Wis. N., Mil.	
Elkhorn 2340 7 Walworth M22	FIRST NATIONAL BANK 79-312 ▲d@1\$'65 Dec'37Stmt STATE BANK OF ELKHORN 79-313 ▲d@1\$'96 Dec'37Stmt	W. C. NORTON	A. C. DESING	GEO. E. WART	W. R. OPITZ	50 Pf. 25	36	96	1,691		1,898	499	549	539	270	41	Chase N., N. Y.; 1st N., Chi.; 1st Wis. N., Mil.	
		An officer of this bank gives his personal attention to collections.																
		Geo. Hutton	Ben Bachhuber	K. P. Goodrich	W. H. Lean	50 (48	1 Cap.	22 Notes	441		562	72	108	221	136	25	Cent. Han. Bk. & Tr., N. Y.; Cont. Ill. N. Bk. & Tr., Chi.; Marine N. Ex., Mil.	

TOWN AND COUNTY. County Seats. Fig. under town is Fed. Res. Dist.	Mem. A. B. A. * New State Mem. State B. Ass'n. [Etab. Fed. Res. Depts. Trust B-Bond d-Safe Deposit Savings FDIC	PRESIDENT.	VICE-PRESIDENT.	CASHIER.	ASS'T CASHIER.	LIABILITIES. (In Thousands of Dollars)					RESOURCES.					PRINCIPAL CORRESPONDENTS.	
						Capital	Surplus	Und. Prof. and or Reserves	Deposits	Other Liabilities	Totals	Cash, Ex. & Due from Bks	U. S. Gov. Securities	Other Securities	Loans & Discounts		Other Resources
Ellsworth 1124 9 Pierce A13	Bank of Ellsworth Dec'37Stmt 79-357 ▲d@e\$'88 (Head Office)	F. G. Magee	John T. Beddall W. L. Oltman	L. R. Cadwell	J. G. Hagestad G. B. Reed James F. Hines	\$ 30 (49 East)	\$ 8 Cap. N otes	\$ 11 rth Br	\$ 897 anch:	G. B. Reed.	\$ 995	\$ 133	\$ 241	\$ 158	\$ 399	\$ 64	Live Stk. N., Chi.; 1st Wis. N., Mil.; 1st N., St. P.
Elmwood 737 9 Pierce C13	First State Bank ▲d@e\$'04 Dec'37Stmt 79-518	O. W. Groot	J. A. Mulholland F. A. Springer	E. J. McKernon	Paul Zeug F. J. Thompson	30 (14 Cap. N otes)	6	5	241		296	83	26	44	133	10	Marine N. Ex., Mil.; 1st N., St. P.; 1st N., Minpls.
Elroy 1546 7 Juneau I17	Bank of Elroy ▲d@e\$'32 Dec'37Stmt 79-311	C. C. Vogel	R. E. Gibbens	H. P. Davis	G. H. Stahler	30	20	7	457		514	78	46	213	177	Chase N., N. Y.; Cont. Ill. N. Bk. & Tr., Chi.; 1st Wis. N., Mil.	
Embarrass 256 7 Waupaca M13	Embarrass State Bank Dec'37Stmt 79-927 ▲d@e\$'16	T. H. Buntrock	Albert Korth	Wm. Antow, Cash. and Sec.	Abner Antow, A. C. and A. Sec.	25 (15 Cap. N otes)		21	183		244	35	21	56	120	12	1st N., Chi.; 1st Wis. N., Mil.
Endeavor 420 7 Marquette K17	Peoples Bank ▲d@e\$'35			Clayton W. Mitchell, Mgr.													(Payi ng and Receiv ing St ation o f Peop les Ba nk, Co loma, Wis.)
Etrick 300 9 Trempealeau E15	Etrick State Bank ▲d@e\$'11 Dec'37Stmt 79-753 (Head Office)	H. F. Claussen	A. C. Hagestad	J. A. Kamprud	V. L. Thompson	30	6	2	182		220	44	8	63	97	8	1st N., Chi.; Merch., Winona; 1st Wis. N., Mil.
Evansville 2269 7 Rock K21	Farmers & State Bank Dec'37Stmt 79-281 ▲d@e\$'97	L. P. Eager	E. E. Denison	F. T. Durner		50	50	15	669		784	110	121	318	225	10	N. City, N. Y.; Cont. Ill. N. Bk. & Tr., Chi.; Marine N. Ex., Mil.
Exeland 196 9 Sawyer E9	Dairyland State Bank ▲\$'35				C. T. Brastad												(Payi ng and Receiv ing St ation o f Dair yland St ate Ba nk, Bruce, Wis.)
Fair Water 301 7 Fond du Lac M17	Ripon State Bank ▲\$'02			F. E. Henslin, A. C. and Mgr.													(Payi ng and Receiv ing St ation o f Ripo n St ate Ba nk, Ripon, Wis.)
Fall Creek 528 9 Eau Claire E13	State Bank of Fall Creek Dec'37Stmt 79-522 ▲d@e\$'03	W. H. Frawley	Henry Bruesewitz	C. W. Voechting	Gertrude Ziemann Ralph H. Wise	30 (10 Cap. Deb.)	18	6	572		636	83	183		327	43	Live Stk. N., Chi.; 1st Wis. N., Mil.; Un. N., Eau Claire.
Fall River 375 7 Columbia L19	Rio-Fall River Union Bank Dec'37Stmt 79-523 ▲d@e\$'04 (Head Office)	C. A. Wright	Jos. Steel	C. C. Frederick	A. C. Brossard Edith Engleke, Sec.	25 (20 Cap. N otes)	5	6	396		452	61	18	168	196	9	City N. Bk. & Tr., Chi.; 1st Wis. N., Mil.
Fennimore 1341 7 Grant G 20	First National Bank in Fennimore Dec'37Stmt 79-342 ▲d@e\$'32	Geo. F. Frantz	J. W. Kreul	A. R. Cotherman	A. K. Kern	38 Pf. 12	13	16	678		757	343	88	127	181	18	Cont. Ill. N. Bk. & Tr. and Live Stk. N., Chi.; Marine N. Ex., Mil.
Ferryville 266 7 Crawford F19	Ferryville State Bank Dec'37Stmt 79-740 ▲@e\$'11	Fred. Copsy	Edw. Emerson	F. R. Garvey		15 (12 Cap. Notes)	3	8	164		202	27	22	110	42	1	Live Stock N., Chi.; 1st Wis. N., Mil.
Florence 1341 9 Florence N8	State Bank of Florence Dec'37Stmt 79-524 ▲d@e\$'91	E. W. Peterson	C. R. Tiderman	R. C. Lindberg		25 (24 Cap. Notes)	3	7	248		307	98	17	118	49	25	Cont. Ill. N. Bk. & Tr., Chi.; Marine N. Ex., Mil.; Northw. N. Bk. & Tr. Co., Minpls.
Fond du Lac 26,449 7 Fond du Lac N17	First-Fond du Lac Nat'l Bank Dec'37Stmt 79-70 ▲d@e\$'55	Ernest J. Perry	C. J. Breitzman	E. A. Kenney	Chas. Hotaling J. A. Pfeil J. W. Jagdfeld	300 Pf. 50	300	150	7,226	\$ 21	8,047	1,261	4,244	1,579	770	193	1st N. and N. City, N. Y.; 1st N. and Cont. Ill. N. Bk. & Tr., Chi.; 1st Wis. N., Mil.
" " "	National Exchange Bank Dec'37Stmt 79-73 ▲d@e\$'33	J. P. Kalt, Ch. of Bd. and Pres.	Wm. Mauthe	W. A. Sanders, V. P. and Cash.	E. W. McKeough	200	53	29	2,171		2,453	750	536	492	669	6	Chase N., N. Y.; Cont. Ill. N. Bk. & Tr. Co., Chi.; 1st Wis. N., Mil.
Footville 358 7 Rock K22	Footville State Bk. ▲d@e\$'09 Dec'37Stmt 79-525	C. H. Whitmore	J. R. Harvey	W. A. Canary	V. E. Houston	30 Deb. 29		5	278	2	344	37	35	28	238	6	Live Stk. N., Chi.; 1st Wis. N., Mil.; Rock Co. N., Janesville.
Forest Junction 7 7 Calumet O15 250	Forest Junction State Bank Dec'37Stmt 79-526 ▲d@e\$'11	John Seybold	S. E. Jansch	Otto Schley	A. Schwabenlender	30 Deb. 5		2	273		310	45	112	99	43	11	Drov. N. and 1st N., Chi.; 1st N., Appleton.
Forestville 246 7 Door F13	State Bk. of Forestville Dec'37Stmt 79-527 ▲d@e\$'09	H. J. Teske	W. H. Bastar	W. H. Bastar	L. J. Gerondale	30 (20 Cap. N otes)		4	303		357	44	41	204	63	5	Drov. N., Chi.; Kellogg Citiz. N., Green Bay.
Fort Atkinson 5793 7 Jefferson M20	Citizens State Bank Dec'37Stmt 79-218 ▲d@e\$'84	T. B. Royce	E. R. Klassy	Edwin Hedberg	J. T. Farrell	50	25	12	653		740	92	205	38	373	32	Chase N., N. Y.; Cont. Ill. N. Bk. & Tr., Chi.; Marshall & Hsley, Mil.
" " "	First National Bank Dec'37Stmt 79-217 ▲d@e\$'63	S. N. Schafer	A. R. Hoard	C. H. Aspinwall	R. J. Smith	100	87	54	1,451	100	1,792	370	284	413	665	60	N. City, N. Y.; 1st N., Chi.; 1st Wis. N., Mil.
" " "	Fort Atkinson Sav. Bank Dec'37Stmt 79-219 ▲d@e\$'09	O. W. Donkle	O. T. Olson	G. Ernest Ward	L. R. Donkle	40 (39 Cap. N otes)	2	15	418	1	515	73	81	94	207	60	N. City, N. Y.; Cont. Ill. N. Bk. & Tr., Chi.; 1st Wis. N., Mil.

FIRST WISCONSIN NATIONAL BANK, MILWAUKEE — Complete Banking Service

Number under Name of Bank is the Transit Number given to each bank in U. S. exclusively by The Rand-McNally Bankers' Directory, under the authority of The American Bankers Ass'n.

WISCONSIN—Continued

Non-Bank Towns with Nearest Banking Point (Indexed Acces.), Lawyers, Laws (Indexed) in back of this volume. For Interest Rates, Holidays, etc., see Laws.

Table with columns: TOWN AND COUNTY, State Bank info, PRESIDENT, VICE-PRESIDENT, CASHIER, ASS'T CASHIER, LIABILITIES (Capital, Surplus, Und.Prof. and or Reserves, Deposits, Other Liabilities, Totals), RESOURCES (Cash, Ex. & Due from Bks, U.S. Gov. Securities, Other Securities, Loans & Discounts, Other Resources), and PRINCIPAL CORRESPONDENTS.

Number under Name of Bank is the Transit Number given to each bank in U. S. exclusively by The Rand-McNally Bankers' Directory, under the authority of The American Bankers Ass'n.

WISCONSIN—Continued

Non-Bank Towns with Nearest Banking Point (Indexed Access.), Lawyers, Laws (Indexed) in back of this volume. For Interest Rates, Holidays, etc., see Laws.

TOWN AND COUNTY. County Seats. Fig. under town is Fed. Res. Dist.	Mem. A. B. A. New State Priv. Mem. State B. Ass'n. [Etab. Fed. Res. Depts. T-Trust B-Bond d-Safe Deposit Savings AFDIC	PRESIDENT.	VICE-PRESIDENT.	CASHIER.	ASS'T CASHIER.	LIABILITIES. (In Thousands of Dollars)					RESOURCES.					PRINCIPAL CORRESPONDENTS.	
						Capital	Surplus	Und.Prof. and or Reserves	Deposits	Other Liabilities	Totals	Cash, Ex. & Due from Bks	U.S. Gov. Securities	Other Securities	Loans & Discounts		Other Resources
Granton.....310 7 Clark H13 Grantsburg...777 9 Burnett B8	Citizens State Bank ▲@13\$34 First Bk. of Grantsburg Dec'37Stmt 79-889 ▲d@13\$01 (Head Office) First National Bank Dec'37Stmt 79-890 ▲d@13\$05	J. R. Cassel	V. E. Hawley	Lester Schultz, Mgr. Walter Jensen	Eunice Cassel	50	10	10	362		432	139	22	14	243	14	Drov. N., Chi. 1st Wis. N., Mil.; 1st N. Bk. & Tr., Minpls.; 1st N. St. P. 7 Cont. Ill. N. Bk. & Tr. Co., Chi.; Northw. N. Bk. & Tr. Co., Minpls.; 1st Wis. N., Mil. 2 1st N. and Drov. N., Chi.; 1st Wis. N., Mil. 7 Irv. Tr., N. Y.; Northern Tr., Chi.; 1st Wis. N., Mil.
Gratiot.....287 7 Lafayette 122 Green Bay 37,415 7 Brown P14	Gratiot State Bank. ▲d@13\$02 Dec'37Stmt 79-545 *Bank of Green Bay Dec'37Stmt 79-60 ▲d@13\$01 *KELLOGG-CITIZENS NATIONAL BANK Dec'37Stmt 79-57▲d@13\$74	H. W. Burmeister	R. F. Burmeister	H. W. Burmeister	H. L. Geach	25	10	18	500		553	185	156	37	173		
		H. R. Erichsen	W. T. Hagen	Albert Kaap	C. L. Cavil Fred Vandenbusch	100	75	40	2,537		2,827	633	720	727	740		
		JOHN ROSE	A. E. WINTER	F. O. SCHUETTE	O. D. STEWART A. N. LARSEN E. T. BERGEAU	400	100	325	10,445		11,270	4,367	2,710	1,154	2,859	180	Chem. Bk. & Tr. Co. and N. City, N. Y.; Cont. Ill. N. Bk. & Tr. Co. and 1st N., Chi.; 1st Wis. N., Mil.; Northw. N. Bk. & Tr. Co., Minpls.
		Established 1874. Oldest Bank in Brown County. Complete Banking Facilities															
		J. R. Minahan	Leon Findelsen R. T. Bennie	R. M. Tetzlaff	F. G. Lier	100	100	21	1,910	\$ 16	2,147	476	316	293	1,037	25	Mnfrs. Tr. Co., N. Y.; Northern Tr. Co., Chi.; 1st Wis. N., Mil.
		Peter Platten	F. J. B. Duchateau	C. C. Marcott	E. M. Kreuser	50	75	62	1,395		1,582	476	121	403	566	16	Chase N., N. Y.; Cont. Ill. N. Bk. & Tr., Chi.; Marshall & Ilsley and 1st Wis. N., Mil.
		E. N. Murphy	J. V. Micksch, Sr. A. A. Reimer	R. W. Smith	S. M. Greiling	150		22	1,347		1,594	211	325	198	757	103	Gty. Tr. Co., N. Y.; Drov. N., Chi.; 1st Wis. N., Mil.
		C. L. Cavil	R. T. Bennie, Mgr.	R. T. Bennie, Mgr.	R. M. Tetzlaff, Sec.	(See pages 65-66-67 f Deposits by Cities, 9				er Num States, etc.)	National, State and Private Banks, Total						
Green Lake...569 7 Green Lake L17	Green Bay Clearing House (Members indicated by a *) Green Lake State Bank Dec'37Stmt 79-546 ▲d@13\$02	I. O. Sherwood	Harry Morris	L. H. Burling	R. M. Prust	40	4	8	206		376	57	41	119	154	5	Mnfrs. Tr. Co., N. Y.; Marine N. Ex., Mil.
Greenleaf...250 7 Brown O15	State Bank of Greenleaf Dec'37Stmt 79-758 ▲d@13\$13	T. E. Connell	Thos. Flatley	J. B. Flatley	R. M. Prust	15	5	8	206		249	32	107	45	60	5	1st N., Chi.; 1st Wis. and Marshall & Ilsley, Mil.
Greenvalley...100 7 Shawano N13	State Bank of Green Valley Dec'37Stmt 79-997▲d@13\$19	W. H. Bocher	Mark Valentine	John H. Kuehl		15	2	2	150		184	41	8	34	96	5	Cont. Ill. N. Bk. & Tr., Chi.; Marshall & Ilsley, Mil.; Kellogg-Citiz. N., Green Bay.
Greenwood...651 7 Clark G13	Farmers & Merch. Bank 79-778 ▲d@13\$12 Dec'37Stmt	Adolph Schwarze	Wm. C. Steiger	A. C. Buker	I. W. Stafford	30	3	9	421	2	490	48	43	191	200	8	Drov. N., Chi.; 1st Wis. N., Mil.
Gresham...310 7 Shawano M12	State Bank of Gresham Dec'37Stmt 79-548 ▲d@13\$08	Earl A. Stier	John Tischhauser	V. L. Soucek, Cash. and Sec.		15	15	6	154		199	22	9	59	95	14	Marshall & Ilsley, Mil.
Hales Corners 700 7 Milwaukee O20	State Bank, Hales Corners Dec'37Stmt 79-549 ▲d@13\$10	R. W. Holz	Henry Conrad	Garland Strandt		40	18	13	534		605	102	35	369	92	7	Drov. N., Chi.; 1st Wis. N., Mil.
Hammond...395 9 St. Croix B12	Hammond State Bank Dec'37Stmt 79-1778 ▲d@13\$28	F. E. Hartwig	H. B. Olsen	F. L. Anderson	A. R. Shannon	25	5	5	126		161	20	24	5	110	2	Cent. Han. Bk. & Tr. Co., N. Y.; Marine N. Ex., Mil.; 1st N., St. P.
Hancock...420 7 Waushara K15	Bank of Hancock ▲d@13\$90 Dec'37Stmt 79-551	M. S. Walker	M. E. Walker	L. J. Walker	C. B. Wright	30		5	252	1	318	32	15	91	158	22	Drov. N., Chi.; 1st Wis. N., Mil.
Hartford...3754 7 Washington N19	First National Bank Dec'37Stmt 79-246 ▲d@13\$07	E. W. Sawyer	A. Vogelsang	R. W. Bailey	H. L. Radke, R. E. Winterhalter	50	50	44	992		1,136	158	150	623	139	66	N. City, N. Y.; Cont. Ill. N. Bk. & Tr., Chi.; 1st Wis. N., Mil.
	Hartford Exchange Bank Dec'37Stmt 79-244 ▲d@13\$93	E. T. Monroe	H. H. Esser	F. S. Clanger, Cash. and Sec.	J. F. Schaefer, Earl Hosterman	50	15	20	661	2	748	89	81	401	174	3	1st N., Chi.; 1st Wis. N., Marine N. Ex., and Marshall & Ilsley, Mil.
Hartland...945 7 Waushara N20	Bank of Hartland Ad@13\$94 Dec'37Stmt 79-552	H. G. B. Nixon	C. H. Wittenberg	F. W. Irish	J. G. Parker	30	15	13	507		595	100	67	248	142	38	1st Wis. N. and Marshall & Ilsley, Mil.
Haven...60 7 Sheboygan O17	Bank of Sheboygan ▲d@13\$73			Elmer B. Scheib, Mgr.		(Payi ng an d Rec eiving Statio n of B ank of Sheboy gan, S heboy gan, Wi s.)											

FIRST WISCONSIN NATIONAL BANK, MILWAUKEE — Complete Banking Service

Number under Name of Bank is the Transit Number given to each bank in U. S. exclusively by The Rand-McNally Bankers' Directory, under the authority of The American Bankers Ass'n.

WISCONSIN—Continued

Non-Bank Towns with Nearest Banking Point (Indexed Acces.), Lawyers, Laws (indexed) in back of this volume. For Interest Rates, Holidays, etc., see Laws.

TOWN AND COUNTY. County Seats. Fig. under town is Fed. Reserve Dist.	Mem. A. B. A. ²⁰ New State [†] Priv. Mem. State B. Ass'n. (Estab. Fed. Res. Depts. Trust B-Bond d-Save Deposit Savings FDIC	PRESIDENT.	VICE-PRESIDENT.	CASHIER.	ASS'T CASHIER.	LIABILITIES. (In Thousands of Dollars)				RESOURCES.					PRINCIPAL CORRESPONDENTS.		
						Capital	Surplus	Und. Prof. and or Reserves	Deposits	Other Liabilities	Totals	Cash, Ex. & Due from Bks	U.S. Gov. Securities	Other Securities		Loans & Discounts	Other Resources
Hawkins.....372 9 Rusk G9	Security State Bank...▲\$35			M. O. Haugsby, <i>Mgr.</i>		(Paying and Receiving Station of Security State Bank, Lady Smith, Wis.)											
Hayward1207 9 Sawyer E7	Peoples National Bank Dec'37Stmt 79-1062 ▲d@:25	Thomas McOlaire	Arthur R. Schmidt	Oscar Lindholm	Alvin Madson	\$ 25 \$ 25 \$ 17 \$ 547				\$ 614	\$ 130	\$ 123	\$ 95	\$ 249	\$ 17	Cont. Ill. N. Bk. & Tr., Chi.; 1st Wis. N., Mil.; 1st N., St. P.	
Hazel Green.....601 7 Grant H 22	Cuba City State Bank ▲d@:34			L. H. Kiley, <i>In charge</i>		(Paying and Receiving Station of Cuba City State Bank, Cuba City, Wis.)										1st N., Dub.	
Helenville200 7 Jefferson M20	Bank of Helenville Dec'37Stmt 79-848 ▲d@:14	F. W. Boehm, <i>Ch. of Bd. and Pres.</i>	A. O. Gruennert	Roy Muck H. L. Bornheimer, <i>Sec.</i>		20 15 12 348				395	58	51	70	212	4	Cont. Ill. N. Bk. & Tr., Chi.; 1st Wis. N., Mil.; Jefferson Co., Jefferson.	
Highland739 7 Iowa H20	Highland State Bank Dec'37Stmt 79-555 ▲d@:08	A. O. Davis	Mrs. H. J. Fecht	Arthur J. Fecht, <i>Cash. and Sec.</i>	M. M. Fecht	25 7 299	Deb.15			346	30	68	131	100	17	1st N., Chi.; Marine N. Ex., Mil.	
Hilbert519 7 Calumet O16	State Bank of Hilbert Dec'37Stmt 79-556 ▲d@:04	M. A. Schuh	Anton Loehr F. E. Pieper	Walter Glowe	W. J. Steiner	50 10 13 396				469	50	174	127	114	4	Drov. N., Chi.; 1st Wis. N. and Marshall & Hsley, Mil.	
Hillsboro972 7 Vernon H17	Farmers State Bank Dec'37Stmt 79-780 ▲d@:13	R. Richards B. Hofmeister, <i>Ch.</i>		W. B. Rundell	A. E. Shebeck	50 13 651	Deb.50			764	89	45	266	327	37	1st N. and Live Stk. N., Chi.; 1st Wis. N., and Marine N. Ex., Mil.	
Hixton270 7 Jackson F14	Jackson County Bank...▲\$11			L. McDirmid, <i>Mgr.</i>		(Paying and Receiving Station of Jackson County Bank, Black Falls, Wis.)				699	119	51	298	216	15	Cont. Ill. N. Bk. & Tr., Chi.; 1st Wis. N., Mil.; Batavian N., La Crosse.	
Holmen477 9 La Crosse F16	Bank of Holmen...▲d@:09 Dec'37Stmt 79-560	J. S. Coady	V. S. Keppel	Harold Johnson	E. E. Solberg	30 10 22 602	Deb.35									Cont. Ill. N. Bk. & Tr., Chi.; 1st Wis. N., Mil.; Batavian N., La Crosse.	
Horicon2214 7 Dodge M18	Horicon State Bank Dec'37Stmt 79-562 ▲d@:96	Charles Hawks R. A. Wilcox, <i>Ch. of Bd.</i>	F. H. Clausen	H. G. Diekelmann	E. E. Beyer	50 25 10 923				1,008	180	140	203	410	75	Gty. Tr., N. Y.; Cont. Ill., N. Bk. & Tr., Chi.; 1st Wis. N., Mil.	
Hortonville.....906 7 Outagamie M14	Farmers & Merchants Bank ▲\$16				N. O. Helterhoff	(Hortonville Office of Farmers & Merchants Bank, Dale, Wis.)										Cont. Ill. N. Bk. & Tr., Chi.; 1st Wis. N., Mil.	
Howards Grove 254 7 Sheboygan P17 (Sheboygan P. O.)	State Bank of Howards Grove Dec'37Stmt 79-794 ▲d@:13 (Route 1 Sheboygan)	Wm. Eickhoff	John O. Boeldt, <i>Exec.</i>	Wm. F. Stauss	Alfred Bitter	90 15 34 781	(25 Cap. Notes)			945	81	265	154	428	17	Bank of Sheboygan, She- boygan; 1st Wis. N. and Marine N. Ex., Mil.	
Hudson2725 9 St. Croix A12	First National Bank Dec'37Stmt 79-254 ▲d@:63	S. C. Phipps	E. H. Nagel Joseph Yoerg	Joseph Yoerg	John Dorwin J. A. Johnson C. E. Day	50 50 21 1,215				1,336	391	204	537	182	22	Chase N., N. Y.; Cont. Ill., Chi.; 1st N., Minpls.; Marine N., Mil.	
Hurley3264 9 Iron I5	Iron Exchange Bank Dec'37Stmt 79-565 ▲d@:85	G. P. Earling M. F. Reid, <i>Ch. of Bd.</i>	J. C. Kyle	C. H. Sealy, <i>V. P. and Cash.</i>	M. V. Young H. F. Davia	75 8 692	Deb.40			815	154	137	290	195	39	Chase N., N. Y.; Live Stk. N., Chi.; 1st Wis. N., Mil.	
Hustisford.....537 7 Dodge N19	Hustisford State Bank Dec'37Stmt 79-566 ▲d@:02	R. R. Radloff	Joseph Gillich	W. E. Kohn	W. E. Zilisch	30 8 5 227				270	47	12	123	80	8	Harris Tr. & Sav., Chi.; Marine N. Ex. and 1st Wis. N., Mil.	
Hustler161 7 Juneau H16	Hustler—Camp Douglas Bank 79-567 ▲@:10 Dec'37Stmt (Head Office)	Edward Moe	Chas. Seibold	C. V. Fitch, <i>Cash. and Sec.</i>	M. C. Albertson Kathleen Fitch	30 1 1 151	(20 Cap. Notes)			203	24		104	65	10	Cont. Ill. N. Bk. & Tr., Chi.; 1st W. N., Mil.	
Independence 866 9 Trempeau D14	State Bank of Independence Dec'37Stmt 79-568 ▲d@:97	W. E. Sprecher Anton Senty, <i>Ch.</i>	John A. Markham	O. A. Sprecher	Marion G. Dieck	50 20 14 584				668	105	184	139	197	43	Cont. Ill. N. Bk. & Tr., Chi.; 1st Wis. N., Mil.; 1st N., St. P.	
Iola763 7 Waupaca L14	First State Bank...▲d@:93 Dec'37Stmt 79-379	Gunder Bergen	N. O. Bidney	O. C. Lecan	S. J. Lecan	40 6 22 364				432	72	54	154	145	7	Cont. Ill. N. Bk. & Tr., Chi.; 1st Wis. N., Mil.	
Iron Ridge260 7 Dodge N18	Commercial State Bank Dec'37Stmt 79-570 ▲d@:05 (Head Office)	Peter Kloeckner	E. E. Schwandt	J. M. Dusel, <i>Cash. and Sec.</i>	H. J. Gitzinger Martin McCollow	30 1 7 374	(24 Cap. Notes)			436	71	38	129	183	15	Cont. Ill. N. Bk. & Tr., Chi.; 1st Wis. N., Mil.	
Iron River800 9 Bayfield E5	First State Bank...▲d@:11			L. A. Blomgren, <i>In Charge</i>		(Paying and Receiving Station of First State Bank, Port Wing, Wis.)										Cont. Ill. N. Bk. & Tr., Chi.; 1st Wis. N., Mil.; 1st N., Superior.	

Number under Name of Bank is the Transit Number given to each bank in U. S. exclusively by The Rand-McNally Bankers' Directory, under the authority of The American Bankers Ass'n.

WISCONSIN—Continued

Non-Bank Towns with Nearest Banking Point (Indexed Access.) Lawyers, Laws (Indexed) in back of this volume. For Interest Rates, Holidays, etc., see Laws.

TOWN AND COUNTY. County Seats. Fig. under town is Fed. Reserve Dist.	Mem. A. B. A. New State Priv. Mem. State B. Ass'n. [Estab. Fed. Res. Depts. Trust B-Bond d-Safe Deposit Savings FDIC	PRESIDENT.	VICE-PRESIDENT.	CASHIER.	ASS'T CASHIER.	LIABILITIES. (In Thousands of Dollars)					RESOURCES.					PRINCIPAL CORRESPONDENTS.	
						Capital	Surplus	Und. Prof. and or Reserves	Deposits	Other Liabilities	Totals	Cash, Ex. & Due from Bks	U.S. Gov. Securities	Other Securities	Loans & Discounts		Other Resources
Ixonia120 7 Jefferson M20	Ixonia State Bank ▲d@13'18 Dec'37Stmt 79-940	E. G. Krueger	H. E. Pugh Albert Jaeger	O. R. Buelter, Cash. and Sec.		\$ 10	\$ 6	\$ 2	\$ 96	\$ 5	\$ 119	\$ 10	\$ 3	\$ 28	\$ 73	\$ 5	1st Wis. N., Mil.; Bk. of Watertown, Watertown.
Jackson227 7 Washington O19	Bank of Jackson ▲d@13'23 Dec'37Stmt 79-1054	O. F. Hoge	C. A. Boesewetter	E. L. Rosenheimer		25	12	4	298		339	45	36	182	68	8	Cont. Ill. N. Bk. & Tr., Chl.; 1st Wis. N., Mil.
Janesville21,628 7 Rock L22	*FIRST NATIONAL BANK Dec'37Stmt 79-106 ▲d@13'55	H. S. LOVEJOY, Ch. of Bd. and Pres.	E. A. KOHLER W. M. MCCUE W. E. HYZER, V. P. and Tr. Off.	E. W. LITTS	SIDNEY R. ROE, A. Cash. and A. Tr. Off.	200	85	38	3,269		3,592	904	640	1,453	531	64	Bankers Tr., and N. City, N. Y.; Cont. Ill. N. Bk. & Tr., Chl.; 1st Wis. N., Mil.
	*MERCHANTS & SAVINGS BANK Dec'37Stmt 79-108 Ad@13'75 *Rock County National Bank Dec'37Stmt 79-107 ▲d@13'55	E. J. HAUMERSON	R. B. McROBERTS	H. W. ALLEN	M. A. HANSON	300	150	61	3,389	4	3,904	1,226	654	808	1,081	135	Chem. Bk. & Tr., N. Y.; 1st N. Harris Tr. & Sav., and Live Stk. N., Chl.; Marine N. Ex., Mil.
	*Rock County Sav. & Tr. Co. Dec'37Stmt 79-110 ▲d@13'12 Janesville Clearing House (Members indicated by *) Farmers & Merchants Bank Dec'37Stmt 79-265 ▲d@13'73 Jefferson County Bank Dec'37Stmt 79-266 ▲d@13'58	F. H. Jackman	C. S. Jackman	Geo. DeBruin, Sec.	F. E. Connors, A. Sec.	100	100	97	1,637		1,934	767	573	107	466	21	Bkrs. Tr., N. Y.; Cont. Ill. N. Bk. & Tr. and Drov. N., Chl.; 1st Wis. N., Mil.
Jefferson2639 7 Jefferson M20	Jefferson County Bank Dec'37Stmt 79-266 ▲d@13'58	Lynn H. Smith	C. E. Copeland	H. R. Fox Lucille Langer, A. C.	C. C. Frohmader W. S. Kispert V. A. Beischel	50 50 100	50 100	114 24	1,907 1,633		2,121 1,857	458 370	800 542	265 75	595 825	3	Northern Tr. Co., Chl.
Johnson Creek 457 7 Jefferson M20	Mansfields State Bank Dec'37Stmt 79-572 ▲d@13'01	Fred C. Mansfield	C. L. Hubbs	Geo. O. Wolf	L. A. Haas	15	15	3	295		328	49	68	144	58	9	Chase N., N. Y.; 1st N., Chl.; 1st Wis. N., Mil.
Juda300 7 Green K22	Bank of Juda ▲d@13'02 Dec'37Stmt 79-573	J. S. Bradley	B. H. Roderick	C. O. Brunkow		16	2	5	224	1	253	39	30	121	55	8	Cont. Ill. N. Bk. & Tr., Chl.; 1st Wis. N., Mil.
Junction City 275 7 Portage J13	Junction State Bank ▲d@13'09 Dec'37Stmt 79-574	M. D. Marty	W. G. Berdan	S. J. Sebor	Grace Bull	20	2	5	193	3	248	31	9	110	94	4	City N. Bk. & Tr., Chl.; 1st Wis. N., Mil.
Juneau1154 7 Dodge M 18	Citizens Bank ▲d@13'96 Dec'37Stmt 79-575	L. C. Pautsch	P. A. Hemmy	W. E. Rohde	A. H. Pluckhan	40	20	9	601		675	134	52	303	177	9	Cont. Ill. N. Bk. & Tr., Chl.; 1st Wis. N., Mil.
Kaukauna6581 7 Outagamie N14	Bank of Kaukauna Dec'37Stmt 79-197 ▲d@13'79	J. P. Kline	Chr. Indermuehle G. J. Flanagan	C. D. Towsley, Cash. and Sec.	G. S. Mulholland Barbara M. Kramer John Van De Loo Geo. Dogot	100	5	16	572		693	114	40	287	203	49	Guaranty Tr., N. Y.; 1st Wis. N., Mil.
Kendall517 7 Monroe H17	Farmers & Merchants Bank Dec'37Stmt 79-809 ▲d@13'13	L. F. Nelson	John Coppes Peter Renn	H. W. Olm	R. J. Jirschele	75 (99)		35 (Notes)	815		1,024	108	170	375	338	33	Guaranty Tr., N. Y.; Cont. Ill. N. Bk. & Tr., Chl.; Marine N. Ex., Mil.
Kenosha50,262 7 Kenosha P22	State Bank of Phillips ▲\$36 Brown National Bank Dec'37Stmt 79-69 ▲d@13'24	O. F. Schroeder	J. B. Gallagher	K. Posselt, Cash. and Tr. Off.		23	12	5	253	1	294	44	33	35	173	9	1st N., Chl.; 1st Wis. N., Mil.; N. Bk. of La Crosse, La Crosse.
	First National Bank Dec'37Stmt 79-65 ▲d@13'52	L. T. HANNAHS C. C. ALLEN, Ch. of Bd. J. T. WILSON, Ch. of Exec. Comm. (Established 1852)	J. W. BLAIR	M. G. BOERNER BRUCE EASTMAN, A. C. V. A. NELSEN PAUL ZIELENSKI, W. C. GITZLAFF A. C. C. W. ALLEN	H. C. STINE, A. C. and Auditor	600	425	390	10,542	21	11,978	2,153	5,443	1,194	2,762	426	Cont. Ill. N. Bk. & Tr., Chl.; 1st Wis. N., Mil.
	KENOSHA'S OLDEST AND LARGEST. Special attention given to Bill of Lading Drafts and collection of Notes. SEND US YOUR BUSINESS. Member Federal Deposit Insurance Corporation	Lynn T. Hannahs	C. C. Allen Wm. Thurn	Edmund Haubrich	F. W. Wight W. A. Hess	150	42	44	1,297		1,533	335	621	178	349	50	Cont. Ill. N. Bk. & Tr., Chl.; 1st Wis. N., Mil.; 1st N., Kenosha.
	Northwestern Loan & Tr. Co. Dec'37Stmt 79-86 ▲13'94	William Thurn	C. O. Allen Lynn T. Hannahs	William Thurn, Tr. H. N. Swenson, A. Tr.	Marie M. Ludwig, Sec. L. M. Brickley, A. Sec.	60	30	48	136		274	34	33	1	109	97	Cont. Ill. N. Bk. & Tr., Chl.; 1st Wis. N., Mil.

FIRST WISCONSIN NATIONAL BANK, MILWAUKEE — Complete Banking Service

Number under Name of Bank is the Transit Number given to each bank in U. S. exclusively by The Rand-McNally Bankers' Directory, under the authority of The American Bankers Ass'n.

WISCONSIN—Continued

Non-Bank Towns with Nearest Banking Point (Indexed Access.), Lawyers, Laws (Indexed) in back of this volume. For Interest Rates, Holidays, etc., see Laws.

TOWN AND COUNTY. County Seats. Fig. under town is Fed. Res. Dist.	MEMBERSHIP Mem. A. B. A. * New State Priv. Mem. State B. Ass'n. * Estab. Fed. Res. Depts. Trust B-Bond d-Safe Deposit Savings FDIC	PRESIDENT.	VICE-PRESIDENT.	CASHIER.	ASS'T CASHIER.	LIABILITIES. (In Thousands of Dollars)					RESOURCES.					PRINCIPAL CORRESPONDENTS.	
						Capital	Surplus	Und.Prof. and or Reserves	Deposits	Other Liabilities	Totals	Cash, Ex. & Due from Bks	U.S. Gov. Securities	Other Securities	Loans & Discounts		Other Resources
Kewaskum 799 7 Wash'gton N18	Bank of Kewaskum 79-407 Ad @ \$104 Dec'37Stmt	A. L. Rosenheimer, Sr.	N. W. Rosenheimer	M. W. Rosenheimer V. P. and Cash.	H. A. Kemmel Paul N. Landman	50 Deb. 50	25	37	1,100	-----	1,262	100	225	460	449	28	N. City, N. Y.; Cont. Ill. N. Bk. & Tr., Chi.; 1st Wis. N., Mil.
Kewaunee 2409 7 Kewaunee Q14	State Bank of Kewaunee 79-299 Ad @ \$176 Dec'37Stmt	V. H. Janda L. Albert Karel, Ch.	L. Albert Karel, Jr.	J. W. Hostak	Leo J. Gallenberger	80 (100	20 Cap.	15 Notes	1,304	-----	1,519	197	287	499	495	41	1st N. and City N., Chi.; 1st Wis. N., Mil.; Kellogg-Citiz. N., Green Bay.
"	Union State Bank Ad @ \$111 Dec'37Stmt 79-300	L. W. Bruemmer	Wm. Belter	J. G. Walecka	E. F. Shimek A. F. Kuehl	125	11	35	995	-----	1,166	202	270	321	373	-----	N. City, N. Y.; Cont. Ill. N. Bk. & Tr. and 1st N., Chi.; 1st Wis. N., Mil.
Kiel 1803 7 Manitowoc O16	Citizens State Bank Ad @ \$14 Dec'37Stmt 79-829	D. F. Nauth	Otto Stoelting	M. C. Timm	H. J. Roeck	50	10	19	536	\$ 5	620	205	56	178	155	26	Cent. Han. Bk. & Tr., N. Y.; Northern Tr., Chi.; 1st Wis. N. and Marshall & Ilsley, Mil.
"	State Bank of Kiel Ad @ \$98 Dec'37Stmt 79-577	W. R. Johnson	Rudolph Greve	Earl Lehner	C. A. Kanske	75 (10	-----	8 Notes	280	-----	373	40	10	127	161	35	Cent. Han. Bk. & Tr., N. Y.; 1st N., Chi.; 1st Wis. N., Mil.
Kimberly 2256 7 Outagamie N15	Kimberly State Bank Dec'37Stmt 79-1021 Ad @ \$120	M. D. Smiley	S. F. Shattuck	I. O. Clark	H. A. Van Himbergen	25	15	12	358	-----	410	75	17	168	141	9	Marine Midland Tr., N. Y.; 1st N., Chi. and Appleton.
Kingston 270 7 Green Lake L17	Kingston-Dalton State Bank Dec'37Stmt 79-578 Ad @ \$109 (Head Office)	W. F. Leuptow	J. T. Shaw	E. D. Williams	H. Volkmann A. A. Haas	25 Deb. 25	3	4	226	-----	283	44	19	134	80	6	Live Stk. N., Chi.; 1st Wis. N. and Marshall & Ilsley, Mil.
Knowles 87 7 Dodge N18	Knowles State Bank Dec'37Stmt 79-895 Ad @ \$15	H. A. Kaeding	Peter Sterr	O. A. Kuhn	A. P. Sterr	15 Pf. 14	5	12	305	-----	351	68	49	180	48	6	1st Wis. N. and Marshall & Ilsley, Mil.; N. Ex. and 1st Fond du Lac N., Fond du Lac.
La Crosse 39,614 9 LaCrosse F17	*BATAVIAN NATIONAL BANK Dec'37Stmt 79-29 Ad @ \$162	H. O. Klein	G. VAN STEENWYK	A. J. CAPELLEN	G. J. JOHNSON N. M. ELSTAD	500	220	48	4,853	-----	5,621	2,075	1,057	1,080	1,056	353	Cent. Han. Bk. & Tr. Co. and N. City, N. Y.; Cont. Ill. N. Bk. & Tr. Co. and 1st N., Chi.; 1st N., St. P.; 1st N. Bk. & Tr. Co., Minpls.
"	*Exchange State Bank Dec'37Stmt 79-32 Ad @ \$189	J. P. Gohres, Ch. of Bd. and Pres.	Harry Spence	W. J. Lowry		50 (125	25 Cap.	18 Notes	1,237	-----	1,455	188	214	867	145	41	Chase N., N. Y.; Cont. Ill. N. Bk. & Tr. Co., Chi.
"	*La Crosse Trust Co. Dec'37Stmt 79-35 B @ \$113	G. van Steenwyk	H. K. Holley	L. F. Robinson, Sec.	H. A. Netzer, A. Sec.	50	25	10	54	99	238	127	13	36	18	44	
"	*NATIONAL BANK OF LA CROSSE Dec'37Stmt 79-30 Ad @ \$276	W. C. HINTERMAN HENRY GUND, Ch. of Bd. Est. 1876	F. H. HANKERSON	GEO. A. MAC LACHLAN	P. L. GILLEY J. W. DOCKENDORFF I. E. RUGGLES	400	200	102	5,760	22	6,484	1,290	1,806	905	2,376	107	1st N., N. Y.; 1st N., Chi.; Northw. N., Minpls.
"	*STATE BANK OF LA CROSSE Dec'37Stmt 79-31 Ad @ \$179	JOHN C. BURNS	J. M. HOLLEY	R. J. RAY	A. H. ERICKSON H. N. HOLLEY V. W. HORNER	100	100	63	2,746	-----	3,009	777	14	1,866	271	81	Chase N., N. Y.; 1st N. and Harris Tr. & Sav., Chi.; 1st N. Bk. & Tr. Co., Minpls.; 1st Wis. N. and Marine N. Ex., Mil.
"	La Crosse Clearing House (Members indicated by a *) (Associate Members +)	H. O. Klein	H. K. Holley	R. J. Ray, Sec. and Tr.		(See page 65-66-67 of Cities, or Number of States, etc.)					National, State and Private Banks, Total						
Ladysmith 3493 9 Rusk F10	PIONEER NATIONAL BANK Dec'37Stmt 79-1029 Ad @ \$120	L. M. LUNDMARK	R. J. COON	B. A. WICKSTROM, V. P. and Cash.	E. W. PAGEL	25 Pf. 25	4	15	487	-----	556	103	73	159	191	30	Drov. N., Chi.; 1st Wis. N., Mil.; 1st N. Bk. & Tr., Minpls.; Un. N., Eau Claire.
"	Security State Bank Ad @ \$127 Dec'37Stmt 79-1071 (Head Office)	R. J. Clark	Frank Hein	F. J. Manning	R. C. Mertens	25 (25	25 Cap.	22 Notes	465	-----	562	104	114	124	210	10	Cont. Ill. N. Bk. & Tr. Co., Chi.; 1st N. Bk. & Tr. Co., Minpls.; 1st Wis. N., Mil.

Efficient service, excellent facilities, modern equipment.
Special attention given Bill of Lading drafts, Cash and Time Items.
Fee in advance: Plain sight drafts, 25c; Credit Reports, 25c.

Your La Crosse business handled with promptness and upon most favorable terms.
Kindly enclose 25c for Sight Drafts and 25c for Credit Reports.

AFFILIATED WITH THE NORTHWESTERN BANK CORPORATION

TOWN AND COUNTY. County Seats. Fig. under town is Fed. Res. Dist.	Mem. A. B. A. *New State Priv. Mem. State B. Ass'n. [Estab. Fed. Res. Depts. T-Trust B-Bond d-Safe Deposit S-Savings A-FDIC	PRESIDENT.	VICE-PRESIDENT.	CASHIER.	ASS'T CASHIER.	LIABILITIES. (In Thousands of Dollars)					RESOURCES.					PRINCIPAL CORRESPONDENTS.	
						Capital	Surplus	Und. Prof. and or Reserves	Deposits	Other Liabilities	Totals	Cash, Ex. & Due from Bks	U.S. Gov. Securities	Other Securities	Loans & Discounts		Other Resources
La Farge 756 7 Vernon H18	La Farge State Bank 79-1038 Ad@:1\$21 Dec'37Stmt	Ham Cowan	E. O. Adams	J. W. Langley	C. F. Green	\$ 35	\$ 6	\$ 7	\$ 300		\$ 348	\$ 27	\$ 58	\$ 121	\$ 127	\$ 15	Cont. Ill. N. Bk. & Tr. and Live Stock N., Chi.; 1st Wis. N., Mil.
Lake Geneva 3073 7 Walworth N22	FIRST NATIONAL BANK Dec'37Stmt 79-240 Ad@:1\$24	J. G. ALLEN C. S. FRENCH, Ch.	W. L. SMITH	F. A. BRIEGEL	J. E. RUSSELL	50 Pf. 25	28	45	1,503		1,651	408	506	391	283	63	Gty. Tr. Co., N. Y.; Harris Tr. & Sav., Chi.; 1st Wis. N., Mil.
Lakemills 2007 7 Jefferson L20	Bank of Lake Mills Dec'37Stmt 79-817 Ad@:1\$93 Greenwood's State Bank Dec'37Stmt 79-316 Ad@:1\$83	Wm. A. Engsborg Ch. of Bd. and Pres. G. E. Greenwood A. W. Greenwood, Ch. of Bd.	W. E. Tyler	E. H. Neupert	Wm. G. Korth	30 132 Pf. 50	3	11	238		282	87	49	51	84	11	Cont. Ill. N. Bk. & Tr., Chi.; 1st Wis. N., Mil.
Lancaster 2432 7 Grant G21	Lancaster State Bank Dec'37Stmt 79-278 Ad@:1\$30	Geo. E. Beck	Thos. C. Welsh	M. W. Irgens, Cash. and V. P.	A. C. Thiel	25 (40)		7	745		817	192	100	272	215	38	1st N. and Live Stock N., Chi.; Marine N. Ex. and Marshall & Ilsley, Mil.
Laona 1500 9 Forest M9	Laona State Bank Dec'37Stmt 79-817 Ad@:1\$14	Frank C. Meyer, Ch. of Bd. and Pres. W. D. Connor, Jr.	John M. Pink	C. E. Halferty	A. W. Jerrett	30 (30)	5	37	1,052	5	1,159	218	425	264	215	37	Chase N., N. Y.; 1st N., Chi.; 1st Wis. N., Mil.
Larsen 98 7 Winnebago M15	Farmers State Bank Dec'37Stmt 79-849 Ad@:1\$14	C. S. Hallock	Charles Cross	H. W. Dauffenbach	Gerald Lea	29 (18)	8	16	273	1	352	61	35	119	125	12	1st Wis. N., Mil.; 1st N. Bk. & Tr., Minpls.
La Valle 415 7 Sauk I 18	State Bank of Cazenovia Dec'37Stmt 79-587 Ad@:1\$34	Aug. H. Raether	G. H. Uttech	E. H. Winter	Gladys E. Krueger	25 (15)	3	5	218		266	27	18	95	116	10	1st Wis. N., Mil.; 1st N. Bk. & Tr. and 1st Wis. N., Chi.; 1st Wis. N., and Marshall & Ilsley, Mil.
Lebanon 167 7 Dodge M19	Lebanon State Bk. Dec'37Stmt 79-820 Ad@:1\$13	Earl Dionne				(Payi ng and Recei ving St ation o f Ocon to Cou nty St ate Ba nk, Oc onto, Wis.)											Marine N. Ex. and 1st Wis. N., Mil.; Bk. of Watertown, Water-town.
Lena 413 7 Oconto O12	Oconto County State Bank Dec'37Stmt 79-277 Ad@:1\$19	C. O. Felts	A. N. Brunner	A. N. Brunner		10 (15)	8	18	158	10	219	4	5	36	153	21	1st Wis. N., Mil.
Leopold 130 7 Shawano M13	Leopold State Bank Dec'37Stmt 79-584 Ad@:1\$09	F. L. Ward	F. Prouty	E. A. Prouty	Wm. M. Wood	15 (32)	1	5	298		341	55	51	165	66	4	Cont. Ill. N. Bk. & Tr., Chi.; 1st Wis. N., Mil.
Limeridge 230 7 Sauk I 18	State Bk. of Lime Ridge Dec'37Stmt 79-586 Ad@:1\$06	P. A. Gloudemans	Wm. Geenen	H. J. Stark	E. L. Mollen	20 (30)	30	33	515		608	56	126	200	216	10	1st N., Chi.; 1st Wis. N., Mil.
Little Chute 2833 7 Outagamie N14	Bank of Little Chute Dec'37Stmt 79-586 Ad@:1\$06	L. J. La Court	Wesley Watson	M. F. Olafson	Irene Livingston	25	7	2	250		284	50	127	6	91	10	Cont. Ill. N. Bk. & Tr. Chi.; 1st Wis. N., Mil.
Livingston 485 7 Grant H21	Livingston State Bank Dec'37Stmt 79-587 Ad@:1\$03	J. S. Clow	Roy MacFarlane	T. R. Maney	L. C. Haberman H. L. Gesell	25 Deb. 40	13	23	666		767	150	34	317	223	43	1st N. Chi.; 1st Wis. N., and Marshall & Ilsley Mil.
Lodi 1065 7 Columbia K19	State Bank of Lodi Dec'37Stmt 79-853 Ad@:1\$97 (Head Office)			M. P. Roewer, Mgr.		(Payi ng and Recei ving St ation o f Farm ers and Merch ants B ank, R eeds, Wis.)											Northern Tr. Co., Chi.; 1st Wis. N. and Marshall & Ilsley, Mil.
Loganville 228 7 Sauk I 18	Farmers and Merchants Bk. Dec'37Stmt 79-849 Ad@:1\$14					(Payi ng and Recei ving St ation o f Brow nsville State Bank, Brow nsville, Wis.)											Marshall & Ilsley, Marine N. and 1st Wis. N., Mil.
Lomira 603 7 Dodge N18	Brownsville State Bank Dec'37Stmt 79-587 Ad@:1\$03	L. O. Brainard	H. D. Brainard	D. O. Brace		20 Deb. 15	2	10	394		441	62	37	160	173	9	1st N., Madison; 1st Wis. N. and Marine N. Ex., Mil.
Lone Rock 424 7 Richland I 19	Farmers Bank Dec'37Stmt 79-589 (Head Office)	John Mullen, Ch. of Bd. and Pres.	Frank Wonn	J. R. Frost	Luella Moore	15 (10)	1	6	261		293	58	16	115	92	12	Drov. N. and Cont. Ill. N. Bk. & Tr. Co., Chi.; 1st Wis. N., Mil.
Loyal 862 7 Clark H13	CITIZENS STATE BANK Dec'37Stmt 79-598 Ad@:1\$09 (Head Office)	J. M. Philpott	H. H. Christofferson	J. R. Colby	O. C. Arneson Lester Schultz	25	15	9	455		504	79	34	234	139	18	1st Wis. N., Mil.; 1st N. Bk. & Tr. Co., Chi.; St. P.; 1st N. Bk. & Tr. Co., Minpls.
Luck 560 9 Polk B9	Fidelity State Bank Dec'37Stmt 79-1085 Ad@:1\$31 (Head Office)	Anton Laursen	Andrew Alm	Andrew Alm	H. H. Lindgren L. C. Lawson W. J. Anderson Richard Seidl	25	17	8	490		540	86	85	107	250	12	1st N., Chi.; 1st Wis. N., Mil.; Kellogg N., Green Bay.
Luxemburg 475 7 Kewaunee P13	Bank of Luxemburg Dec'37Stmt 79-591 Ad@:1\$03	L. A. Karel	C. L. Peters Clem Rass	Carl W. Andre		100 (125)	10	12	1,015	6	1,268	144	251	394	408	71	1st N., Chi.; 1st Wis. N., Mil.; 1st N. Bk. & Tr. Co., Minpls.
Lyndon Station 7 7 Juneau J17 276	Lyndon State Bank Dec'37Stmt 79-783	Wm. Taylor	D. J. Costigan	W. G. Hosig		20 (10)	3	3	111		147	11	17	48	66	5	1st N., Chi.; 1st Wis. N., Mil.
Lynxville 230 7 Crawford F19	Prairie City Bank Dec'37Stmt 79-592	Chas. F. Schinke	Frank Brickner	John C. Bedessem.	Lauretta Heck	(Payi ng and Recei ving St ation o f Prair ie City Bank, Prair ie du Chien, Wis.)											Drov. N., Chi.; 1st Wis. N., Mil.
Lyons 315 7 Walworth N22	Lyons State Bank Dec'37Stmt 79-592					15 Deb. 15	1	4	167		202	33	6	62	96	5	Drov. N., Chi.; 1st Wis. N., Mil.

FIRST WISCONSIN NATIONAL BANK, MILWAUKEE — Complete Banking Service

Number under Name of Bank is the Transit Number given to each bank in U. S. exclusively by The Rand-McNally Bankers' Directory, under the authority of The American Bankers Ass'n.

WISCONSIN—Continued

Non-Bank Towns with Nearest Banking Point (Indexed Access), Lawyers, Laws (Indexed) in back of this volume. For Interest Rates, Holidays, etc., see Laws.

TOWN AND COUNTY. County Seats. Fig. under town is Fed. Res. Dist.	Mem. A. B. A. New State Priv. Mem. State B. Ass'n. (Estab. Fed. Res. Depts. Trust B. Bond d-Safe Deposit Savings FDIC	PRESIDENT.	VICE-PRESIDENT.	CASHIER.	ASS'T CASHIER.	LIABILITIES. (In Thousands of Dollars)					RESOURCES.					PRINCIPAL CORRESPONDENTS.		
						Capital	Surplus	Und.Prof. and or Reserves	Deposits	Other Liabilities	Totals	Cash, Ex. & Due from Bks	U.S. Gov. Securities	Other Securities	Loans & Discounts		Other Resources	
*Madison 57,899 7 Dane J20	*AMERICAN EXCHANGE BK. Dec'37Stmt 79-47 Ad@T:1:71	F. W. Suhr	John Suhr	Edmund Suhr	Wm. S. Hobbins	\$ 75 (97)	\$ 40 Cap.	\$ 105 Notes	\$ 2,675		\$ 2,992	\$ 848	\$ 249	\$ 660	\$ 1,189	\$ 46	Cont. Bk. & Tr. of N. Y., N. Y.; Cont. Ill. N. Bk. & Tr., Chi.; 1st Wis. N., Mil.	
"	*Bank of Madison 79-1050 Ad@T:1:23 Dec'37Stmt	N. T. Gill	S. H. Goodnight Sidney L. Gay	Paul H. Schroeder	R. P. Thorhang	200		43	835		1,078	204	33	220	600	21	Chem. Bk. & Tr., N. Y.; Cont. Ill. N. Bk. & Tr., Chi.; 1st Wis. N., Mil. Northern Tr. Co., Chi.; 1st N., Madison.	
"	*THE CENTRAL WIS. TRUST COMPANY Dec'37Stmt 79-51 Ad@T:1:05	L. M. HANKS, Ch. of Bd. & Pres.	G. E. KARN G. R. AGLY	M. O. TUHUS, Sec. J. K. CONLIN, A. Sec.	R. A. BLACK, Tr.	100 Deb. 100	110	138	2,283	\$ 1	2,732	1,058	451	258	779	186	N. City and Mnfrs. Tr., N. Y.; Cont. Ill. N. Bk. & Tr. Co. and Harris Tr., Chi.; 1st Wis. N., Mil.	
"	*Commercial State Bank Dec'37Stmt 79-52 Ad@T:1:33	A. O. Paunack Solomon Levitan, Ch. of Bd.	S. L. Goldstine	W. T. Cullinan	E. H. Paull	200 (150)	Cap.	19 Notes	1,760		2,129	469	425	477	633	125	N. City and Mnfrs. Tr., N. Y.; Cont. Ill. N. Bk. & Tr. Co. and Harris Tr., Chi.; 1st Wis. N., Mil.	
"	*FIRST NATIONAL BANK Ad@T:1:54 79-46 Dec'37Stmt	T. R. MEFTY	J. H. COE J. H. STEPHAN H. C. JAMIESON	R. H. MARSHALL O. B. LOVELL, Compt.	V. F. BROWN D. A. KERTH J. E. O'CONNELL	1,000 Pf. 350	550 (Incl. Und. Prof.)	505	21,588	262	24,255	7,727	8,202	2,556	4,565	1,205	N. City, N. Y.; 1st N., Chi.; 1st Wis. N., Mil.	
Established 1854. Unit of Wisconsin Bankshares Group. SPECIAL ATTENTION GIVEN COLLECTIONS AT EITHER OFFICE																		
"	*Madison Trust Co. 79-1079 Ad@T:1:28 Dec'37Stmt	A. O. Paunack Sol Levitan, Ch.	Fred L. Holmes G. F. Gregg	J. O. Wallestad, Sec. and Tr. Off.	Beatrice Gallagher, A. Sec. and A. Tr.	100 Deb. 20		4	411		535	231	51	63	131	59	Mnfrs. Tr., N. Y.; North- ern Tr. and Harris Tr., Chi.; 1st Wis. N. and Marshall & Ilsley, Mil. Cont. Ill. N. Bk. & Tr., Chi.; 1st Wis. N., Mil. Chem. Bk. & Tr., N. Y.; 1st N., Chi.; 1st N., Madison.	
"	Randall State Bank Ad@T:1:14 Dec'37Stmt 79-55	Victor E. Albright	T. D. Williams G. H. Schroeder	Wm. Laub	Otis Simley Chris Ethun Ray F. Sennett A. M. Johnson Wm. A. Hobbs	25	7	6	231		269	100	62	56	43	8	Cont. Ill. N. Bk. & Tr., Chi.; 1st Wis. N., Mil. Chem. Bk. & Tr., N. Y.; 1st N., Chi.; 1st N., Madison.	
"	*Security State Bank 79-54 Ad@T:1:12 Dec'37Stmt	L. L. Lunenschloss	Alf. Peterson	Alf. Peterson		50 (50)	5 Cap. Notes	2	1,031		1,138	274	105	127	569	63	Cont. Ill. N. Bk. & Tr., Chi.; 1st Wis. N., Mil. Chem. Bk. & Tr., N. Y.; 1st N., Chi.; 1st N., Madison.	
"	*Union Trust Co. Ad@T:1:90 Dec'37Stmt 79-49	C. F. Schwenker E. B. Steensland, Ch.	L. D. Atkinson, V. P. and Tr. Off. T. E. Wiedenbeck	R. M. Henderson, A. Tr. Off.		100	50		233		383	322			20	41	1st N., Chi.	
"	Madison Clearing House (Members indicated by a*) Bank of Maiden Rock Dec'37Stmt 79-594 Ad@T:1:92	A. O. Paunack	Thomas Hefty	V. F. Brown, Mgr.	R. H. Marshall, Sec.	(See pa Depo 15	ges 65- 15	66-67 f 5	or Num States, 371	ber of etc.)	Nation al, Stat e and Private Banks, Total	406	117	110	72	80	27	Cont. Ill. N. Bk. & Tr., Chi.; 1st Wis. N., Mil.; 1st N., St. Paul.
"	First National Bank Dec'37Stmt 79-999 Ad@T:1:19	J. R. Garber, Ch. of Bd. and Pres.	A. E. Carmichael, Chas. Peroutky	W. F. Julian, Cash. and Sec.	A. E. Larson	25	5	1	171		202	46	14	20	115	7	1st N., Chi.; 1st Wis. N., Mil.; Midland N., Minpls.	
"	Farmers State Bank Dec'37Stmt 79-907 Ad@T:1:16	W. Irvine	F. R. Meiklejohn J. C. Kinsman	C. E. Hoffmann		25 Deb. 8	10	5	446		494	102	33	73	276	10	1st N., Chi.; 1st Wis. N. and Marshall & Ilsley, Mil.	
"	Manitowoc 22,963 7 Waupaca M14 7 Manitowoc Q16	East Wisconsin Trustee Co. Dec'37Stmt 79-116 BT:1:08	Emil Baensch	Louis Schuette G. Rolf Ristad, Tr. Off.	O. A. Alter, Sec. and Tr.	75 (No B anking)	5	9	91	5	185	62	34	38	26	25	1st Wis. N., Mil.	
"	*FIRST NAT'L BK. IN MANITOWOC Dec'37Stmt 79-113 Ad@T:1:94	F. T. ZENTNER W. H. WEMPSEY, Ch. of Bd.	E. L. PLEUSS, Exec. V. P. and Tr. Off. W. H. PAULY THOS. HIGGINS	E. J. SWANKE, Cash. and A. Tr. Off.	G. O. MAXFELDT E. H. BENISHEK	200	104	103	2,783		3,190	707	1,342	387	691	63	Cent. Han. Bk. & Tr., N. Y.; Cont. Ill. N. Bk. & Tr., Chi.; 1st Wis. N., Mil.	
"	*MANITOWOC NATIONAL BANK Dec'37Stmt 79-115 Ad@T:1:34	DANIEL C. BLESEN	G. R. RAHR GEORGE GIBBS, Exec.	GEORGE GIBBS	E. J. ZANKLE W. A. JOHNSON	100	60	41	1,326		1,527	249	523	75	621	59	N. City, N. Y.; 1st N., Chi.; Marshall & Ils- ley and 1st Wis. N., Mil.	
SPECIAL AND PROMPT ATTENTION GIVEN BILL OF LADING DRAFTS. CASH AND TIME ITEMS.																		
"	*MANITOWOC SAVINGS BANK Dec'37Stmt 79-112 Ad@T:1:84	EDWIN SCHUETTE	HENRY DETJEN	H. R. SCHUETTE	EDWIN KRUEGER WILMER HAESE	500	200	91	6,042		6,833	1,905	2,129	508	1,937	354	Chem. Bk. & Tr., N. Y.; Cont. Ill. N. Bk. & Tr., Chi.; 1st Wis. N., Mil.	
"	Manitowoc Clearing House (Members indicated by a*)	H. R. Schuette		H. R. Schuette, Mgr.		(See pa Depo 15	ges 65- 15	66-67 f 5	or Num States, etc.)	Nation al, Stat e and Private Banks, Total								

Number under Name of Bank is the Transit Number given to each bank in U. S. exclusively by The Rand-McNally Bankers' Directory, under the authority of The American Bankers Ass'n.

WISCONSIN—Continued

Non-Bank Towns with Nearest Banking Point (Indexed Access), Lawyers, Laws (indexed) in back of this volume. For Interest Rates, Holidays, etc., see Laws.

TOWN AND COUNTY. County Seats. Fig. under town is Fed. Res. Dist.	Mem. A. B. A. * New State Priv. Mem. State B. Ass'n. [Etab. Fed. Res. Depts: T-Trust B-Bond Safe Deposit Savings FDIC	PRESIDENT.	VICE-PRESIDENT.	CASHIER.	ASS'T CASHIER.	LIABILITIES. (In Thousands of Dollars)					RESOURCES.					PRINCIPAL CORRESPONDENTS.		
						Capital	Surplus	Und. Prof. and or Reserves	Deposits	Other Liabilities	Totals	Cash, Ex. & Due from Bks	U.S. Gov. Securities	Other Securities	Loans & Discounts		Other Resources	
Marathon 808 7 Marathon J12	Merchants & Farmers State Bank 79-994 Ad@:19 Dec'37Stmt	Herbert Fromm	Robert Rux	R. M. Halweg	Vilas Rux	\$ 40	\$ 5	\$ 7	\$ 248		\$ 300	\$ 38	\$ 22	\$ 158	\$ 73	\$ 9	1st N., Chi.; Marshall & Ilsley, Mil.	
" "	State Bank of Marathon City Dec'37Stmt 79-596 d@:505	Carl Hilber	Ernst Ringle G. E. Ritger	G. E. Ritger	A. H. Schneiders	40	20	8	436		504	120	7	125	241	11	Cont. Ill. N. Bk. & Tr., Chi.; 1st Wis. N., Mil.	
Maribel 175 7 Manitowoc O15	Maribel State Bank Ad@:12 Dec'37Stmt 79-789 (Head Office)	E. M. Benishek	J. J. Hurka	P. R. Schley		50 (25 Cap.)		2 (Notes)	301		378	103	48	47	180		Drov. N., Chi.; 1st Wis. N. and Marshall & Ilsley, Mil.	
Marinette 13,734 7 Marinette P11	Farmers & Merchants Bank Dec'37Stmt 79-103 Ad@:502	G. J. Reinke	H. C. Anderson	H. C. Anderson	A. W. Jackson Einar Orsett	144	21	22	1,395		1,582	195	287	410	626	64	Chase N., N. Y.; 1st N., Chi.; 1st Wis. N., Mil.	
" "	FIRST NATIONAL BANK Dec'37Stmt 79-102 Ad@:59	A. J. Whitford	F. J. Lauerman	A. J. Whitford	L. R. Simon	100 Pf. 30	80	39	2,199	\$ 2	2,450	450	1,188	293	462	57	Cent. Han. Bk. & Tr. Co., N. Y.; Cont. Ill. N. Bk. & Tr. Co., Chi.; Marshall & Ilsley, Mil.	
" "	Stephenson National Bank Dec'37Stmt 79-101 Ad@:74	H. J. Brown	H. L. Haslanger	G. W. Stephenson	W. L. Nelson E. C. McCrory	100	150	67	2,231		2,548	527	921	611	415	74	N. City, N. Y.; Cont. Ill. N. Bk. & Tr., Chi.; Marine N. Ex., Mil.	
Marion 992 7 Waupaca L 13	First National Bank in Marion 79-383 Ad@:34 Dec'37Stmt	F. H. Uttormark	Wm. E. Wolf	Edmund E. Hart	H. E. Braum L. E. Fox	50	12	11	339		412	63	18	73	242	16	Drov. N., Chi.; 1st Wis. N., Mil.	
Markesan 872 7 Green Lake L17	Farmers State Bank Dec'37Stmt 79-376 Ad@:310	C. A. Dillie	Ed. W. Laper	R. J. Connolly	H. B. Dillie F. L. Friday	40 (20 Cap.)	10	8	410		488	36	71	156	203	22	Chase N., N. Y.; City N. Bk. & Tr., Chi.; 1st Wis. N., Mil.	
" "	Markesan State Bank 79-375 Ad@:91 Dec'37Stmt	Ira W. Parker, Pres. and Tr. Of.	Wm. Sink	A. S. Densmoor	Ralph Clark C. F. Mielke	60	60	76	1,134		1,330	174	136	640	363	17	Cent. Han. Bk. & Tr., N. Y.; 1st Wis. N., Mil.	
Marshall 441 7 Dane L19	Farmers & Merchants State Bank Ad@:37	A. G. Felker	R. P. Binzel	Perry Peters	Harry T. Fulmer	75	10		202		287	146	7		42	Chase N., N. Y.; Cont. Ill. N. Bk. & Tr., Chi.; Marshall & Ilsley, Mil.; Am. N., St. P.		
Marshfield 8,778 7 Wood H13	Central State Bank Ad@:37 Dec'37Stmt 79-171	L. A. Hartl	W. E. Deming	J. L. Stauber, V. P. and Cash.	J. Leinwander M. A. Hansen, Jr.	100	33	43	2,021		2,197	485	407	642	616	47	Chase N., N. Y.; City N. Bk. & Tr. and Live Stk. N., Chi.; 1st Wis. N., Mil.; Northw. N., Minpls.	
" "	CITIZENS NATIONAL BANK Dec'37Stmt 79-168 Ad@:34	Special attention given Bill of Lading Drafts, Cash and Time Items. 15c must accompany each Sight Draft to pay for presentation and 25c for credit information.	Joseph Neis	Anton Schiller	A. F. Baus	Elsie Mueller	15 (30 Cap.)		6 (Notes)	210		261	39	11	59	146	6	Marshall & Ilsley, Mil.
Marytown 140 7 Fond Du Lac O16 (New Holstein P.)	Farmers & Merchants Bank Dec'37Stmt 79-965 Ad@:18 (O.)																	
Mason 153 9 Bayfield F 5	Northern State Bank Ad@:505																	
Mattoon 508 7 Shawano L12	Mattoon State Bank Dec'37Stmt 79-599 Ad@:306	W. F. Meagher	W. B. Kramar	W. B. Kramar	E. N. Kramar	10	10	2	131		153	15	32	34	62	10	1st Wis. N., Mil.	
Mauston 2107 7 Juneau I 17	Bank of Mauston Ad@:32 Dec'37Stmt 79-315	E. J. Otto, Ch. of Bd. and Pres.	C. L. Behnken	E. P. Kuehn, Cash. and Sec.	R. H. Hale	70	10	55	732		867	188	178	190	272	39	Chase N., N. Y.; Cont. Ill. N. Bk. & Tr. Chi.; 1st Wis. N., Mil.	
Mayville 2521 7 Dodge N 13	The First National Bank in Mayville 79-860 Ad@:34 Dec'37Stmt	E. H. Naber	Carl Engel	F. P. Bernard	A. M. Ruedebusch	25 Pf. 25	10	1	434	1	496	68	229	112	66	21	Cent. Han. Bk. & Tr. Co., N. Y.; 1st Wis. N., Mil.	
" "	State Bank of Mayville 79-600 Ad@:92 Dec'37Stmt	R. F. Ruedebusch, M. A. Bussewitz, Ch.	Peter Buerger	A. M. Schreiner, Cash. and Sec.	R. N. Bachhuber	70 (47 Cap.)	30	40	1,042		1,229	214	254	295	419	47	Mnfrs. Tr., N. Y.; Cont. Ill. N. Bk. & Tr. and Live Stk. N., Chi.; 1st Wis. N., Mil.	
Mazomanie 747 7 Dane J 19	Peoples State Bank Ad@:91 Dec'37Stmt 79-601	L. C. Scheel	A. L. Parman	N. O. Kirch	Pearl Winch	25			224		256	39	43	136	31	7	Drov. N., Chi.; 1st Wis. N., Mil.	

FIRST WISCONSIN COMPANY, MILWAUKEE — Complete Investment Service

Number under Name of Bank is the Transit Number given to each bank in U. S. exclusively by The Rand-McNally Bankers' Directory, under the authority of The American Bankers Ass'n.

WISCONSIN—Continued

Non-Bank Towns with Nearest Banking Point (Indexed Acces.). Lawyers, Laws (Indexed) in back of this volume. For Interest Rates, Holidays, etc., see Laws.

TOWN AND COUNTY. County Seats. Fig. under town is Fed. Res. Dist.	Mem. A. B. A. New State Priv. Mem. State B. Ass'n. (Etab. Fed. Res. Depts. Trust B-Bond d-Safe Deposit © Savings ▲ FDIC	PRESIDENT.	VICE-PRESIDENT.	CASHIER.	Ass'T CASHIER.	LIABILITIES. (In Thousands of Dollars)					RESOURCES.					PRINCIPAL CORRESPONDENTS.		
						Capital	Surplus	Und.Prof. and or Reserves	Deposits	Other Li- abilities	Totals	Cash, Ex. & Due from Bks	U.S. Gov. Securi- ties	Other Securi- ties	Loans & Dis- counts		Other Re- sources	
McFarland 313 7 Dane L20	McFarland State Bank Dec'37Stmt 79-593 ▲@:§'05	J. M. Anderson	J. P. Gumm	Homer L. Vick		\$ 15	\$ 9	\$ 5	\$ 212		\$ 241	\$ 33	\$ 29	\$ 100	\$ 72	\$ 7	1st Wis. N., Mil.	
Medford 1918 9 Taylor H11	State Bank of Medford Dec'37Stmt 79-297 ▲@:§'90 (Head Office)	C. A. Fleming	C. F. Luepke	V. A. Hirsch	E. G. Biser Fred Long	50	50	35	1,038	\$ 13	1,186	116	62	271	678	59	Cont. Ill. N. Bk. & Tr. and Live Stk. N., Chi.; 1st Wis. N., Mil.	
Mellen 1629 9 Ashland G6	Northern State Bk. ▲@:§'03				C. F. Peterson	(Pa	ying a	nd Rec	eiving	Statio	n of No	rthern	State B	ank, A	shland	Wis.)	City N. Bk. & Tr., Chi.; 1st Wis. N., Mil.	
Melrose 480 7 Jackson G15	Bank of Melrose Dec'37Stmt 79-603 ▲@:§'07	C. J. Hogg	J. D. Patterson	T. J. Hogg	B. G. Hogg	50	19	7	642		761	89	229	347	89	7	Bkrs. Tr., N. Y.; Cont. Ill. N. Bk. & Tr., Chi.; 1st Wis. N., Mil.; N. Bk. of La Crosse, La Crosse. Drov. N., Chi.	
Melvina 143 7 Monroe F17	Monroe County Bk. ▲@:§'93			H. W. Kuehn, Mgr.		(Pa	ying a	nd Rec	eiving	Stati	on of	Monro	e Coun	ty Ban	k, Spa	rta,	Wis.)	
Menasha 9062 7 Winnebago N15	*Bank of Menasha Dec'37Stmt 79-163 ▲@:§'70	R. J. Fieweger	Ben Plowright	H. C. Kosloske		100	30	50	1,196		1,376	294	185	331	547	19	N. City, N. Y.; Cont. Ill. N. Bk. & Tr. and 1st N. Chi.; 1st Wis. N., Mil.	
" " "	*First National Bank Dec'37Stmt 79-164 ▲@:§'87 (*Member Twin Cities Clear- ing House, Neenah, Wis.)	Carlton R. Smith	Thos. D. Spalding, Exec. V. P.	H. E. Landgraf	V. C. Sness L. J. Austin, Aud.	120	40	126	2,035		2,351	515	406	858	533	39	Guaranty Tr. Co., N. Y.; 1st Wis. N., Mil.	
Menomonee Falls 1291 7 Waukesha O19	Farmers & Merch. Bank Dec'37Stmt 79-370 ▲@:§'08	F. J. Schwalbach	J. D. Ohrt Edward Puehler	W. S. Goode, Exec. V. P. and Cash.	Kenneth Eckhardt B. W. Bellin	80	11	34	1,318		1,542	170	181	272	860	59	Chase N., N. Y.; City N. Bk. & Tr., Chi.; 1st Wis. N., Mil.	
Menomonie 5595 9 Dunn C12	Bank of Menomonie Dec'37Stmt 79-191 ▲@:§'03	E. C. Quilling	A. R. Vogtsberger, V. P. and Tr. Off.	E. J. Bressler	C. A. Shern, A. C. and Tr. Off.	50	10	29	969		1,108	169	206	338	279	116	Chase N., N. Y.; Live Stk. N. Chi., Marine N. Ex. Mil.; 1st N., St. P.	
" " "	FIRST NATIONAL BANK 79-190 ▲@:§'79	GEO. M. HOVLID	J. H. HICKEY	O. G. KAUSRUD R. E. BUNDY, Tr. Officer	H. C. OLSON	100	30	64	2,111		2,455	324	1,032	509	417	173	Chase N., N. Y.; Cont. Ill. N. Bk. & Tr. Co., Chi.; 1st Wis. N., Mil.; 1st N. Bk. & Tr. Co., Minpls.	
" " "	Kraft State Bk. ▲@:§'14 Dec'37Stmt 79-823	Wm. F. Kraft, A. C. Anderson, Ch.	W. R. Kraft, V. P. and Tr. Off. Carl Olson	R. A. Rommelmeyer	H. B. Hendrickson James G. Berndt, V. P. and A. Tr. Off.	100	14	30	897	3	1,094	119	198	199	513	65	Mnfrs. Tr., N. Y.; 1st N., Chi.; Northw. N., Min- pls.	
Merrill 8458 9 Lincoln J11	Citizens American Bank Dec'37Stmt 79-140 ▲@:§'33	Geo. L. Gilkey	F. C. H. Doepke	F. C. H. Doepke	W. H. Beine E. M. Krembs	100	83	23	1,456		1,662	205	412	552	430	63	Mnfrs. Tr., N. Y.; North- ern Tr. Chi.; 1st Wis. N., Mil.	
" " "	LINCOLN COUNTY BANK 79-141 ▲@:§'97	WM. J. TESCH	C. J. KINZEL C. H. STANGE	H. F. TEWES	EDW. F. MOYER M. F. TALBOT	100	100	42	2,267		2,509	299	621	930	610	49	Cent. Han. Bk. & Tr. Co., N. Y.; 1st N., Chi.; Mar- ine N. Ex. and 1st Wis. N., Mil.; Northw. N., Minpls.	
Merrillan 554 7 Jackson F14	Jackson County Bank ▲@:§'01				Julia Wright, Mgr.	(Pa	ying a	nd Rec	eiving	Statio	n of	Jackso	n Cou	nty B	ank, Bl	ack	Wis.)	
Merton 232 7 Waukesha N20	Pewaukee State Bank ▲@:§'33 79-647				F. A. Staus	(Pa	ying a	nd Rec	eiving	Statio	n of P	ewauk	ee Stat	e Ban	k, Pew	aukee,	Wis.)	Harris Tr. & Sav., Chi.; Marine N. Ex., Mil.
Middleton 983 7 Dane J20	Bank of Middleton ▲@:§'03 Dec'37Stmt 79-606	C. F. Allen	A. C. Utter	A. J. Viktor	M. C. Haberland	40	5	8	325		393	49	25	144	173	2	Drov. N., Chi.; 1st Wis. N., Mil.	
Milan 150 7 Marathon I12	Bank of Athens ▲@:§'32			C. F. Schmidt, Mgr.		(Mila	n Pay	ing a	nd Re	ceiving	Statio	n of B	ank of	Athens	, Athe	ns,	Wis.)	
Milltown 450 9 Polk B9	State Bank of Centuria ▲@:§'34			R. A. Peabody, Mgr.		(Pa	ying a	nd Rec	eiving	Stati	on of S	tate Ba	nk of	Centur	ia, Ce	nturia,	Wis.)	
Milton 1128 7 Rock M21	Bank of Milton ▲@:§'84 Dec'37Stmt 79-608	L. M. Babcock	H. B. Crandall	J. H. Coon	L. A. Babcock	30	6	12	220		280	26	14	157	79	4	1st N., Chi.; Marine N. Ex., Mil.; 1st N., Janes- ville.	
Milton Junction 7 7 Rock L21 1000	Farmers Bank ▲@:§'11 Dec'37Stmt 79-741	A. M. Paul	A. Paul Owen	J. A. Paul	M. C. Paul	25	25	16	653		719	125	184	193	204	13	Cont. Ill. N. Bk. & Tr., Chi.; 1st Wis. N., Mil.; Rock County N., Janes- ville.	

Mem. A. B. A. New State Priv. State B. Ass'n. (Estab. Fed. Res. Depts. Trust B-Bond d-Safe Deposit Savings ADIC

+ American State Bank
Dec '37 Stmt 12-96 Ad @ \$1.31
(So. 2nd. & W. National Aves.)
+ Badger State Bank
Dec '37 Stmt 12-95 Ad @ \$1.07
(2102 W. Fond du Lac)
Bay View State Bk. Ad @ \$1.28
Dec '37 Stmt 12-95
(441 E. Lincoln Ave.)

CITY BANK & TRUST COMPANY
Dec '37 Stmt 12-75 Ad @ \$1.12
(735 N. Second St.)
Commonwealth Mutual Sav. Bk.
Dec '37 Stmt 12-68 Ad @ \$1.12
(623 N. Broadway)

*** First Wisconsin National Bank**
Dec '37 Stmt 12-2 Ad @ \$1.53
(Head Office)
(743 N. Water St.)
Member Federal Deposit Insurance Corporation

First Wisconsin Trust Co.
Dec '37 Stmt 12-52 Ad @ \$1.03
(735 N. Water Street)
Guardian Mutual Savings Bk.
Dec '37 Stmt 12-97 Ad @ \$1.34
Holton Street State Bank
Dec '37 Stmt 12-77 Ad @ \$1.21
(500 E. Center)
Milwaukee continued on next page

PRESIDENT.	VICE-PRESIDENT.	CASHIER.	ASS'T CASHIER.
Wm. Geo. Bruce	H. W. Zummach Geo. J. Graebner E. A. Reddeman	A. W. Bickler	R. C. Schumacher Edward Ebert E. H. Wendorf
Frank C. Bandelin	F. J. Tharinger H. W. Landwehr A. V. P.	E. A. Jung V. P. and Cash. G. A. Anderson A. V. P.	Carl H. Dundey
G. E. Vallier	Edw. C. Klevenow	Paul A. Papke	
F. M. WEINHOLD	W. F. JACKSON CHAS. L. BORST	WM. B. FRANK W. H. SULLIVAN	R. H. FREITAG J. H. ZIRBES E. H. TROYKE, Tr. Off.
Emil Brodde	E. G. Rahr Gabriel Zophy	O. B. Whitman, Sec. and Tr.	R. G. Schuffenhauer, A. Sec., A. Tr. and Tr. Off.
<p><i>President</i> WALTER KASTEN</p> <p><i>Executive Vice-President</i> WILLIAM TAYLOR</p> <p><i>Vice Presidents</i> GERALD B. HABLOCK JOSEPH U. LADEMAN EDWIN R. DRMSBY JOHN S. OWEN JOSEPH W. SIMPSON, Jr. ROY L. STONE CHARLES O. THOMAS</p> <p><i>Cashier</i> A. G. CASPER</p> <p><i>Comptroller</i> CLARENCE H. LICHTFELDT</p> <p><i>Assistant Vice Presidents</i> PIERRE N. HAUSER FRANK T. NICOLAI CHESTER D. RANEY NICHOLAS RENDENBACH EDWARD S. TALLMADGE</p> <p><i>Assistant Cashiers</i> JOHN L. GRUBER DONALD A. HARPER LAWRENCE K. HOUGHTON EDWARD V. KAISER SYLVESTER M. KOLLER RICHARD J. LAWLESS ROLAND R. ROEHM CLARENCE J. WEBER ROBERT A. ZENTNER</p>			
Walter Kasten Ch. of Bd.	A. Tr. Officers Willis C. Otis G. B. Luhman, Pres. H. W. Grove, V. P. and Tr. Off. C. M. Morris, V. P. Rudolf Hokanson, Ch. of Bd. and Pres.	Wilbur I. Barth, Sec. and Tr. Walter H. Dietz, Leon F. Reed, A. Treasurers	O. O. Barth, J. W. Campbell, R. W. Janssen, G. H. Gillies, A. Secretaries
Richard Kiel, Sec. and Tr.	R. P. Schommer, A. Sec. and A. Tr.	R. O. Gaulke, Louis F. Polczynski	
Henry Vetter	R. J. Pozorski	N. M. Sinske	

CENTRALLY LOCATED IN DOWNTOWN MILWAUKEE.
Bill of Lading drafts and collections given
Prompt and Specialized Service.

SEND US YOUR WISCONSIN ITEMS.
SPECIAL ATTENTION GIVEN TO COLLECTIONS.

LIABILITIES. (In Thousands of Dollars)						RESOURCES.					
Capital	Surplus	Und. Prof. and or Reserves	Deposits	Other Liabilities	Totals	Cash, Ex. & Due from Bks	U.S. Gov. Securities	Other Securities	Loans & Discounts	Other Resources	
\$ 200	\$ 75	\$ 36	\$ 2,170	\$ 1	\$ 2,482	\$ 763	\$ 69	\$ 401	\$ 1,227	\$ 22	
200 (300) Cap.	20 Cap.	102 Deb.	6,053	12	6,687	1,481	2,276	1,045	1,606	279	
50 (25) Cap.	10 Cap.	6 Notes	680		771	195	67	277	227	5	
200 150 Deb.		120	3,078		3,548	711	534	621	1,505	177	
50 Deb.	90 (Gty. Fd.)	19	1,679		1,838	226	241	527	835	9	
5,000 8,500 Pf.	2,500	3,701	190,853	980	211,534	62,554	89,569	12,605	40,813	5,993	

FOREIGN DEPARTMENT: WILLIAM C. HAAS, Manager
HARRY W. SONTAG, Assistant Manager

SAVINGS DEPARTMENT: RALPH A. MARTIN, Manager

TRAVEL BUREAU: OLGA F. QUADEN, In Charge

WOMEN'S DEPARTMENT: AGNES M. KENNY, Manager

MAIN OFFICE
743 North Water Street

SECOND WARD OFFICE
N. Third and W. Kilbourn

BAY VIEW OFFICE
S. Kinnickinnic near Russell

CITIZENS OFFICE
3002 W. Villard

EAST SIDE OFFICE
N. Farwell and E. North

MERCHANTS OFFICE
3338 N. Green Bay

MITCHELL STREET OFFICE
W. Mitchell and S. Tenth

NINTH WARD OFFICE
N. Twelfth and W. Vliet

NORTH AVENUE OFFICE
W. North at N. 35th

NORTH SIDE OFFICE
N. Third at W. North

NORTHWESTERN OFFICE
W. North and W. Lisbon

VLIET STREET OFFICE
W. Vliet near N. 27th

Milwaukee Clearing House Ass'n. Memb. shown by *
Affiliated banks by +
PRINCIPAL CORRESPONDENTS.

Chase N., N. Y.; 1st N., Chi.	Cont. Ill. N. Bk. & Tr. Co., N. Y.; Cont. Ill. N. Bk. & Tr. Co., Chi.; 1st Wis. N., Mil.	Northern Tr. Co., Chi.; Marshall & Ilsley, Mil.	Chase N., N. Y.; Cont. Ill. N. Bk. & Tr. Co., Chi.; Marshall & Ilsley, Mil.	Cont. Ill. N. Bk. & Tr. Co. and Northern Tr., Chi.; Marshall & Ilsley, Marine N., and 1st Wis. N., Mil.	Chase National Bank Chemical Bank & Trust Co. Guaranty Trust Co. National City Bank Irving Trust Co. Bankers Trust Co. First National Bank Continental Illinois National Bank and Trust Co. First National Bank First National Bank Manufacturers & Traders Tr. Co. Philadelphia National Bank First National Bank Mellon National Bank First National Bank First National Bk. & Tr. Co. Northwestern National Bank & Tr. Co. First National Bank Security First National Bank Anglo California National Bank	New York New York New York New York New York Chicago Chicago Baltimore Boston Buffalo Philadelphia Pittsburgh Pittsburgh Cincinnati St. Louis Minneapolis St. Paul Los Angeles San Francisco
FOREIGN						
Commerz und Privatbank, A. G.	Dresdner Bank	Credito Italiano	Deutsche Bank	Midland Bank Ltd.	Credit Lyonnais	Berlin Berlin Genoa Hamburg London Paris Toronto Toronto Amsterdam
Bkrs. Tr. Co., N. Y.; Cont. Ill. N. Bk. & Tr. Co., Chi.; 1st Wis. N., Mil.	Marine N. Exch., Marshall & Ilsley, and 1st Wis. N., Mil.	Harris Trust & Sav., Chi.; Marine N. Ex., Mil.				



MILWAUKEE—Continued—Reserve City
(Federal Reserve District No. 7)

Non-Bank Towns with Nearest Banking Point (Indexed Access.), Lawyers, Laws (Indexed) in back of this volume. For Interest Rates, Holidays, etc., see Laws.

Number under Name of Bank is the Transit Number given to each bank in U. S. exclusively by The Rand-McNally Bankers' Directory, under the authority of The American Bankers Ass'n.

Mem. A. B. A. New State Priv. Mem. State B. Ass'n. (Estab. Fed. Res. Depts. Trust B-Bond d-Safe Deposit Savings & FDIC)

Home Savings Bank
Dec '37 Stmt 12-59 Ad @ \$11 (2200 N. Third St.)

+ Kilbourn State Bank
Dec '37 Stmt 12-67 Ad @ \$15 (2741 Fond du Lac Ave.)

Layton Park State Bank
Dec '37 Stmt 12-72 Ad @ \$20 (2740 West Forest Home Ave.)

Lincoln State Bank Ad @ \$19
Dec '37 Stmt 12-73 (1216 W. Lincoln Ave.)

***MARINE NATIONAL EXCHANGE BANK**
Dec '37 Stmt 12-1 Ad @ \$139 (625 N. Water St.)

***MARSHALL & ILSLEY BANK**
Dec '37 Stmt Ad @ \$147 (721 North Water St.)
Main Office South Side Office (414 West National Ave.)

Mitchell Street State Bank
Dec '37 Stmt 12-56 Ad @ \$107 (1039 W. Mitchell)

Northern Bank Ad @ \$127
Dec '37 Stmt 12-91 (2439 W. Hopkins St.)

Park Savings Bank Ad @ \$115
Dec '37 Stmt 12-66 (3405 W. Lisbon Ave.)

+ State Bank of Milwaukee
Dec '37 Stmt 12-94 Ad @ \$129 (745 N. 4th St.)

Tautonia Avenue State Bank
Dec '37 Stmt 12-65 Ad @ \$114 (2803 N. Tautonia)

***WEST SIDE BANK** Ad @ \$193
Dec '37 Stmt 12-9 (300 W. Juneau Ave.)

+ Wisconsin State Bank
Dec '37 Stmt 12-62 Ad @ \$112 (1337 S. 16th St.)

Milwaukee Clearing House
(Members indicated by a * Associates by a +)

PRESIDENT.	VICE-PRESIDENT.	CASHIER.	ASS'T CASHIER.	LIABILITIES.					RESOURCES.					
				Capital	Surplus	Und.Prof and or Reserves	Deposits	Other Liabilities	Totals	Cash, Ex. & Due from Bks	U.S. Gov. Securities	Other Securities	Loans & Discounts	Other Resources
Fred Froede	Carl Prinz	Geo. E. Trupke	Erna A. Groechel Leonard A. Meyer	\$ 200 (150)	\$ 50 Deb.)	\$ 102	\$ 1,983	-----	\$ 2,485	\$ 395	\$ 105	\$ 214	\$ 1,600	\$ 171
J. H. Weber	Joseph Miller	F. E. Wallber	Edwin Schulz Erich Harder	100	20	57	1,656	-----	1,833	278	699	604	213	39
E. H. Mayer	Edward Furru Louis Burmeister	F. C. Quaden, Cash. and Sec.	Leo Betanski, A. Cash. and A. Sec. Norwood Retzlaff	50 Deb. 30	-----	19	976	\$ 9	1,084	230	8	111	724	11
A. Szczerbinski	M. J. Daly	S. E. Urbaniak	-----	100 (300)	-----	33	1,365	-----	1,798	365	360	253	709	111
G. W. AUGUSTYN A. H. LINDSAY, Ch. of Bd.	E. H. WILLIAMS E. G. FITCH M. B. WELLS	G. D. PRENTICE	H. H. VAN MALE WALTER JOHN F. V. ALLEN J. L. KENNEDY	2,200	1,000	1,227	34,695	57	39,179	11,546	10,610	7,130	8,978	915
A. S. PUELICHER CHARLES F. ILSLEY, Ch. of Bd.	G. A. REUSS J. L. McGRATH JOSEPH G. MOSER, V. P. and Tr. Of. CARL R. JESKE, V. P. and Mgr. So. Side Office	J. E. JONES A. B. NICHOLS, A. V. P. E. J. BAUER, A. V. P. EDWARD SCHROEDER, A. V. P. JACOBUS KRUYNE, S. M. DRIESSEN A. V. P.	GERTRUDE M. JACOBS A. G. TRIMBERGER CHRISTIANSEN	1,590 1,485 Cap. Deb.	400	1,201	43,345	15	47,946	13,718	10,994	5,006	16,953	1,275

"The Oldest Bank in the Northwest"
Member Federal Deposit Insurance Corporation

LIABILITIES.										RESOURCES.				
Capital	Surplus	Und.Prof and or Reserves	Deposits	Other Liabilities	Totals	Cash, Ex. & Due from Bks	U.S. Gov. Securities	Other Securities	Loans & Discounts	Other Resources				
2,200	1,000	1,227	34,695	57	39,179	11,546	10,610	7,130	8,978	915				
1,590	400	1,201	43,345	15	47,946	13,718	10,994	5,006	16,953	1,275				

DIRECTORS
W. W. COLEMAN
J. H. BAGGETT
J. O. FRANK
EDWIN A. GALLON
CHARLES F. ILSLEY

WILLIAM S. MARSHALL
WALTER S. OTT
L. S. PEREGOY
A. S. PUELICHER

LOUIS CHARLES
G. A. REUSS
E. L. RICHARDSON
G. W. VAN DEZEE
A. P. WOODSON

RESOURCES.									
Cash, Ex. & Due from Bks	U.S. Gov. Securities	Other Securities	Loans & Discounts	Other Resources					
11,546	10,610	7,130	8,978	915					
13,718	10,994	5,006	16,953	1,275					

Milwaukee Clearing House Ass'n. Members shown by * Affiliated Banks by +

PRINCIPAL CORRESPONDENTS.

Chase N. N. Y.; Cont. Ill. N. Bk. & Tr. Co., Chi.; Marine N. Ex. and 1st Wis. N., Mil.

Chase N., N. Y.; Northern Tr. Co., Chi.; 1st Wis. N., Mil.

N. City, N. Y.; Northern Tr. Co., Chi.; 1st Wis. N., Mil.

N. City, N. Y.; Cont. Ill. N. Bk. & Tr. Co., Chi.; Marshall & Ilsley and Marine N., Mil.

Cent. Han. Bk. & Tr. Co., Chase N., and N. City, N. Y.; Cont. Ill. N. Bk. & Tr. Co. and 1st N., Chi.; Brown, Shipley & Co., London.

Irv. Tr. Co., Gty. Tr. Co., Bkrs. Tr. Co., N. City, and Chase N., N. Y.; Cont. Ill. N. Bk. & Tr. Co., 1st N., Harris Tr. & Sav. Bk., and Northern Tr. Co., Chi.; N. Shaw, Bos.; Marine Tr. Co., Buff.; Phil. N., Phil.; Northw. N. Bk. & Tr., Minnpls.

N. City and Mnfrs. Tr. Co., N. Y.; Cont. Ill. N. Bk. & Tr. Co., Chi.; Marine N. Ex. and 1st Wis. N., Mil.

Chase N., N. Y.; Cont. Ill. N. Bk. & Tr. Co., Chi.; 1st Wis. N., Mil.

Cent. Han. Bk. & Tr. Co., N. Y.; Harris Tr. & Sav., Chi.; Marine N. Ex. and 1st Wis. N., Mil.

Chase N., N. Y.; City N. Bk. & Tr. Co., Chi.; Marshall & Ilsley, Mil.

N. City, N. Y.; Cont. Ill. N. Bk. & Tr. Co., Chi.; 1st Wis. N., Mil.

Mnfrs. Tr. Co. and Cent. Han. Bk. & Tr. Co., N. Y.; Cont. Ill. N. Bk. & Tr. Co., Chi.; 1st Wis. N., Milw.

N. City, N. Y.; Cont. Ill. N. Bk. & Tr. Co., Chi.; 1st Wis. N., Mil.

MARINE NATIONAL EXCHANGE BANK OF MILWAUKEE

Capital - - - \$2,200,000.00
Surplus - - - 1,000,000.00
Undivided Earnings 447,379.00

DIRECTORS

GODFREY W. AUGUSTYN
FRANK R. BACON
SHERBURN M. BECKER
HARRY J. BROWN
DAVID A. EDGAR
ELIOT G. FITCH
GRANT FITCH
THEODORE FRIEDLANDER
ROBERT E. FRIEND

ROBERT E. HACKETT
ALFRED F. JAMES
ARTHUR H. LINDSAY
RICHARD S. POWELL
WILLIAM B. STRONG
GEORGE UHLEIN
WILLIAM D. VAN DYKE, Jr.
MICHAEL B. WELLS
EDWARD H. WILLIAMS

Special attention given to Collections

**Invites Your Business upon
the Most Favorable Terms**

Member Federal Deposit Insurance Corporation

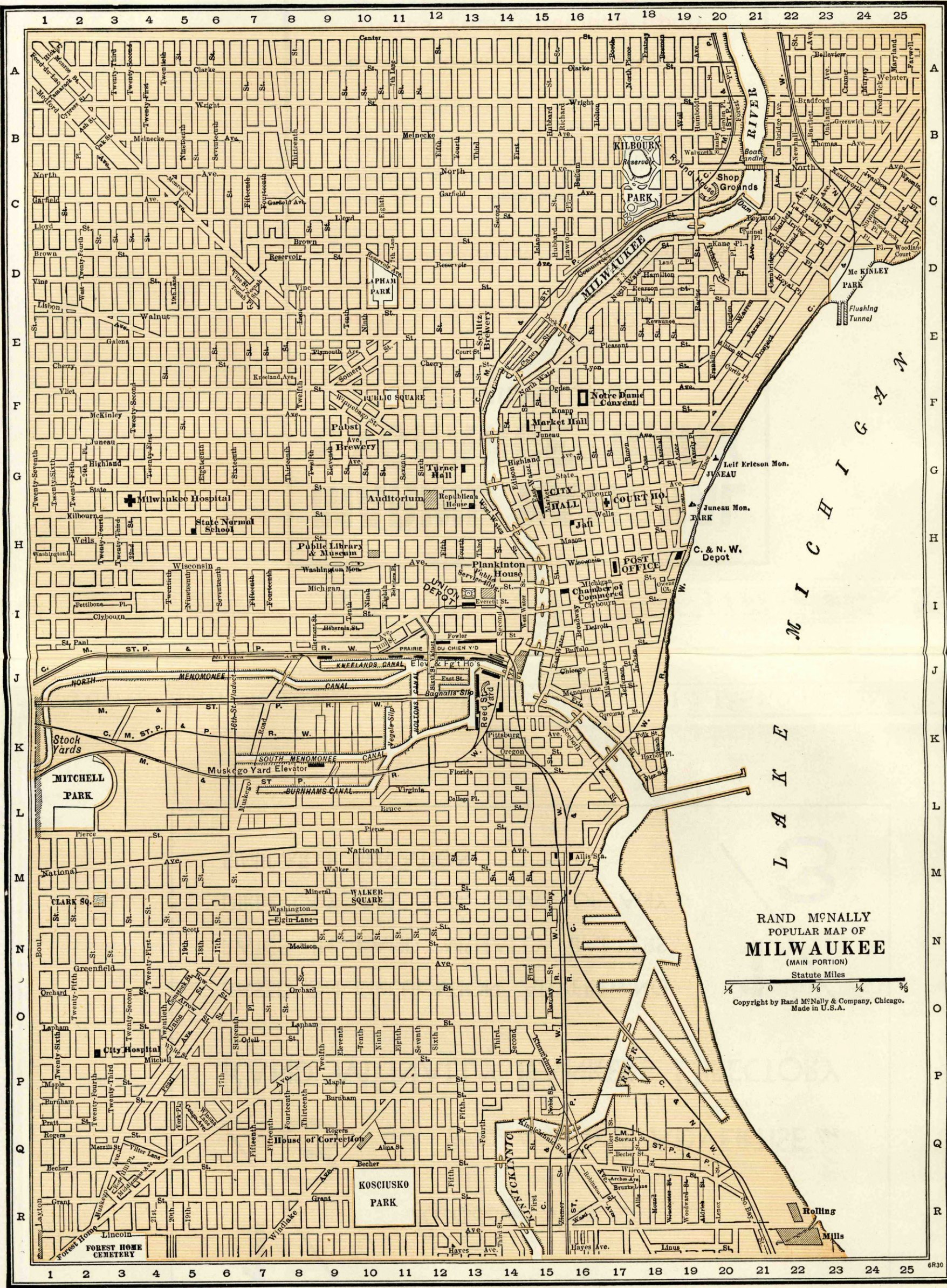

FIRST WISCONSIN NATIONAL BANK OF MILWAUKEE
 WISCONSIN'S LARGEST BANK Founded 1853 Member of Federal Deposit Insurance Corporation WISCONSIN'S BANK FOR BANKS

$\frac{1}{3}$

Reason No. 3

Why it pays to ADVERTISE in

RAND M^cNALLY BANKERS DIRECTORY

BASED ON CIRCULATION, ADVERTISING
RATES IN RAND M^cNALLY BANKERS
DIRECTORY ARE $\frac{1}{3}$ THAT OF ANY
SIMILAR PUBLICATION

$\frac{1}{3}$

NAME OF BANKER. Mem. A. B. A. New State Priv. Year Mem. State Bks. Assn. ESTAB- Mem. Inv. Bks. Assn. LISHED.	MEMBERS OF FIRM BRANCH MANAGERS EXCHANGE MEMBERSHIPS	OTHER OFFICES, CORRESPONDENTS AND BANK DEPOSITORIES	NAME OF BANKER. Mem. A. B. A. New State Priv. Year Mem. State Bks. Assn. ESTAB- Mem. Inv. Bks. Assn. LISHED.	MEMBERS OF FIRM BRANCH MANAGERS EXCHANGE MEMBERSHIPS	OTHER OFFICES, CORRESPONDENTS AND BANK DEPOSITORIES
J. S. BACHE & CO. (229 E. Wisconsin Ave.)	{ J. P. Eisenmann, Mgr. ----- Members of principal Stock Exchanges.	J. S. Bache & Co., N. Y.	LOEWI & CO. (208 Mason St.)	{ Wisconsin Issues Unlisted Securities Investment Trust Bank and Insurance Stocks	Bank of Manhattan, N. Y.; 1st Wis. N., Marshall & Ilsley, and Marine N. Exch., Mil.

Number under Name of Bank is the Transit Number given to each bank in U. S. exclusively by The Rand-McNally Bankers' Directory, under the authority of The American Bankers Ass'n.

WISCONSIN—Continued

Non-Bank Towns with Nearest Banking Point (Indexed Access.), Lawyers, Laws (Indexed) in back of this volume. For Interest Rates, Holidays, etc., see Laws.

TOWN AND COUNTY. County Seats. Fig. under town is Fed. Res. Dist.	Mem. A. B. A. New State Priv. Year Mem. State B. Ass'n. [Estab. Fed. Res. Depts: T-Trust B-Bond d-Safe Deposit © Savings ▲ FDIC	PRESIDENT.	VICE-PRESIDENT.	CASHIER.	ASS'T CASHIER.	LIABILITIES. (In Thousands of Dollars)					RESOURCES.					PRINCIPAL CORRESPONDENTS.	
						Capital	Surplus	Und. Prof. and or Reserves	Deposits	Other Liabilities	Totals	Cash, Ex. & Due from Bks	U.S. Gov. Securities	Other Securities	Loans & Discounts		Other Resources
Mineral Point 2274 7 Iowa 121	Farmers Savings Bank Dec'37Stmt 79-917 ▲d@§17 (Head Office)	H. D. Ludden-----	H. A. Watkins----	L. K. Peterson-----	H. J. Beck----- Bertha Anderson	\$ 25 (25	\$ 18 Cap.	\$ 7 Notes	\$ 676	-----	\$ 751	\$ 148	\$ 124	\$ 324	\$ 121	\$ 34	Chase N., N. Y.; Droy. N., Chi.; Marshall & Ilsley, Mil.
Minocqua 450 9 Oneida J8	Security State Bank 79-1026 ▲d@e:§20 Dec'37Stmt	A. O. Dorwin-----	M. M. Dorwin-----	S. R. Close-----	-----	25 (12	5 Cap.	8 Notes	355	-----	405	94	71	112	124	4 Cont. Ill. N. Bk. & Tr. and Northern Tr. Co., Chi.; 1st Wis. N., Mil.	
Mishicot 600 7 Manitowoc Q15	Two Rivers Savings Bank ▲d@e:§10	-----	-----	Frank G. Hinesh, Mgr.	-----	(Paying and Receiving Station of Two Rivers Savings Bank, Two Rivers, Wis.)					-----	-----	-----	-----	-----	-----	
Mondovi 1623 9 Buffalo D13	First National Bk. ▲d@e:§91 Dec'37Stmt 79-334	S. B. Lockwood----	D. A. Whelan-----	E. J. Larkin-----	Oscar F. Tanz----- Edward M. Johnson	25 Pf. 25	10	8	427	-----	495	76	34	175	198	12 1st Wis. N., Mil.; 1st N. Bk. & Tr., Minpls.	
" " "	Mondovi State Bank Dec'37Stmt 79-335 ▲@e:§1900 (Head Office)	Henry Moy-----	G. L. Broadfoot----	Wayne Canar-----	F. J. Bauer, Jr.----- J. L. Deetz	25 (20	7 Cap.	14 Notes	297	-----	363	111	38	20	182	12 Live Stk. N., Chi.; 1st Wis. N., Mil.; Northw. N. Bk. & Tr., Minpls.	
Monroe 5015 7 Green K22	Citizens Bank ▲d@e:§83 Dec'37Stmt 79-207	Adolph Abplanalp-	R. F. Burmeister--	O. N. Johnson-----	G. Zuercher-----	100	36	22	1,012	-----	1,170	302	351	210	307	----- Cent. Han. Bk. & Tr., N. Y.; Cont. Ill. N. Bk. & Tr., Chi.; Marshall & Ilsley, Mil.	
" " "	Commercial & Sav. Bank Dec'37Stmt 79-208 ▲d@e:§03	C. W. Bennett-----	R. H. Wenger-----	H. C. Roth, Cash. and Tr. Off.	H. W. Gordon----- H. J. Elmer	75	27	29	768	-----	899	228	190	164	309	8 Gty. Tr., N., Y.; Harris Tr. & Sav. and North- ern Tr., Chi.; Marshall & Ilsley, Mil.	
" " "	First National Bank 79-206 ▲d@e:§56 Dec'37Stmt	F. B. Luchsinger--	J. T. Etter----- F. J. Blumer Paul T. Schulze	R. W. Prien, Cash. and A. Tr. Off. Marie Blum, Tr. Off.	R. E. Erickson-----	150	150	136	2,180	-----	2,616	417	1,062	919	153	65 1st N., Chi.; 1st Wis. N., Mil.; 1st N., Madison.	
Montello 1245 7 Marquette K17	Montello State Bank 79-348 ▲d@e:§1900 Dec'37Stmt	M. M. Smart-----	A. H. Wetlaufer----	L. W. Shurpitt-----	Charlene M. Barry	40	15	16	517	-----	588	52	58	364	102	12 Cent. Han. Bk. & Tr., N. Y.; Cont. Ill. N. Bk. & Tr., Chi.; 1st Wis. N., Mil.	
Montfort 554 7 Grant H20	Citizens State Bank Dec'37Stmt 79-418 ▲d@e:§05	David James-----	-----	Harvey Di Vall-----	R. W. Neuendorf--	25 (15	-----	1 Notes	248	-----	289	41	20	60	141	27 Cont. Ill. N. Bk. & Tr., Chi.; 1st Wis. N., and Marshall & Ilsley, Mil.	
Monticello 644 7 Green J21	Bank of Monticello Dec'37Stmt 79-612 ▲d@e:§96	J. C. Freitag-----	W. A. Loveland----	J. W. Barlow-----	Frieda Benkert----	40	40	39	368	-----	987	197	119	366	298	7 N. City, N. Y.; 1st N., Chi.; Marine N. Ex., Mil.	

FIRST WISCONSIN NATIONAL BANK, MILWAUKEE — Complete Banking Service

Number under Name of Bank is the Transit Number given to each bank in U. S. exclusively by The Rand-McNally Bankers' Directory, under the authority of The American Bankers Ass'n.

WISCONSIN—Continued

Non-Bank Towns with Nearest Banking Point (Indexed Access.), Lawyers, Laws (indexed) in back of this volume. For Interest Rates, Holidays, etc., see Laws.

TOWN AND COUNTY. County Seats. Fig. under town is Fed. Res. Dist.	Mem. A. B. A. ⁿ New State Priv. State B. Ass'n. [Estab. Fed. Res. Depts. Trust B-Bond d-Safe Deposit Savings FDIC	PRESIDENT.	VICE-PRESIDENT.	CASHIER.	ASS'T CASHIER.	LIABILITIES. (In Thousands of Dollars)					RESOURCES.					PRINCIPAL CORRESPONDENTS.	
						Capital	Surplus	Und.Prof. and or Reserves	Deposits	Other Li- abilities	Totals	Cash, Ex. & Due from Bks	U.S. Gov. Securi- ties	Other Securi- ties	Loans & Dis- counts		Other Re- sources
Mosinee 1229 7 Marathon J12	Mosinee Commercial Bank Dec'37Stmt 79-614 ▲d@2\$'05	M. H. Altenburg	A. G. Kernin A. A. Lindner	Orin Boeyink	F. B. Helbach	\$ 25 (35)	\$ 12 Cap. N	\$ 21 otes	\$ 368		\$ 461	\$ 73	\$ 29	\$ 92	\$ 247	\$ 20	Live Stk. N., Chi.; 1st Wis. N., Mil.
Mt. Calvary 500 7 Fond du Lac N17	Mount Calvary State Bank Dec'37Stmt 79-615 ▲d@2\$'09	Albert Wagner	Arthur H. Seibel	M. H. Haberman	Jos. L. Rieden Ray Wagner	20 Deb. 15	2	19	384		440	76	38	217	106	3	Cont. Ill. N. Bk. & Tr., Chi.; 1st Wis. N., Mil.
Mount Horeb 1425 7 Dane J20	State Bk. of Mt. Horeb Dec'37Stmt 79-852 ▲d@2\$'01	Andrew Hoff	R. E. Beat	I. Fosshage	C. P. Brechler	50 100 Deb.		34	855		1,039	135	130	286	440	48	Cont. Ill. N. Bk. & Tr., Chi.; 1st Wis. N., Mil.
Mukwonago 846 7 Waukesha O21	Citizens Bank of Mukwonago Dec'37Stmt 79-617 ▲d@1\$'92 (Head Office)	F. S. McKenzie	J. C. Harland	J. Leo Mitten		25 (39)	5 Cap. Notes	19	663		751	94	64	280	289	24	Cont. Ill. N. Bk. & Tr., Chi.; Marshall & Ilsley and 1st Wis. N., Mil.
Muscoda 900 7 Grant H20	Farmers Bank ▲\$'35			M. H. Moore, (In Charge)													
Necedah 761 7 Juneau I16	Necedah Bank Dec'37Stmt 79-619 ▲d@2\$'99	C. O. Fuller	R. L. Ware	A. W. Sorensen	A. M. Kucirek	30 (25)		4 otes	208		267	38	28	39	147	15	1st N., Chi.; 1st Wis. N., Mil.
Neenah 9151 7 Winnebago N15	*FIRST NATIONAL BANK 79-172 ▲dB@1\$'61 Dec'37Stmt	F. E. Ballister	C. A. Babcock	Adolph Hennig	Ambrose Owen E. J. Schultheis	125	125	352	4,464	\$ 6	5,072	1,194	966	1,944	968		N. City, N. Y.; Cont. Ill. N. Bk. & Tr. and Har- ris Tr. & Sav., Chi.; 1st Wis. N., Mil.
" " "	*THE NATIONAL MANUF- ACTURERS BANK ▲dB@1\$'81 Dec'37Stmt 79-173	S. N. Pickard W. G. Brown, Ch. of Bd.	S. F. Shattuck A. C. Gilbert	J. F. Gillingham C. L. Harris, Mgr. Personal Ln. Dept.	N. E. Greenwood H. W. Hinterthuer	100	150	33	2,790		3,073	804	250	814	1,105	100	N. City, N. Y.; Cont. Ill. N. Bk. & Tr., Harris Tr. & Sav., and 1st N., Chi.; Marshall & Ilsley and 1st Wis. N., Milw.
" " "	Twin Cities Clearing House (Members indicated by a *)	J. F. Gillingham	H. C. Kosloske	E. J. Schultheis, Sec. and Tr.		(See pa Depo sits by	65- 66-67 f	or Num States, ber of etc.)		Nation al, Sta te and Private Banks, Total							
Neillsville 2118 7 Clark H14	First National Bank at Neillsville ▲dB@1\$'34 Dec'37Stmt 79-292	A. E. Dudley	Fred Stelloh	J. A. Musil	W. H. Allen	28 Pf. 22	15	7	475	3	550	121	23	116	263	27	Chase N., N. Y.; Cont. Ill. N. Bk. & Tr., Chi.; Marine N. Ex., Milw.
" " "	Neillsville Bank ▲dB@1\$'79 Dec'37Stmt 79-290	Mary D. Hemphill	W. J. Marsh	H. E. North, V. P. and Cash.	Carl A. Juvrud	70 Deb. 60	10	20	1,287		1,447	148	307	437	498	57	Chase N., N. Y.; 1st N., Chi.; 1st Wis. N., Mil.
Nekoosa 2005 7 Wood I15	Nekoosa State Bank Dec'37Stmt 79-804 ▲dB@1\$'13	W. A. Radke	J. E. Alexander	L. L. Mohlke	Lucille I. Konash	30 (19)	15 Cap N otes	8	453		525	64	30	157	249	25	1st N., Chi.; Wood Co. N., Wis. Rap.; 1st Wis. N., Mil.
Nelson 850 9 Buffalo O14	American Bank ▲d@1\$'36 79-556			Arthur Schilling, Mgr.		(Pa ying a nd Rec eiving Statio n of A merica n Ban k, Alm a, Wis)											
Neosho 262 7 Dodge N19	Commercial State Bank ▲d@1\$'32				Martin McCollow, Mgr. and A. C.	(Pay ing and Recei ving S tation of Co mmerc ial Sta te Ban k, Iron Ridge , Wis.)											
Neshkoro 842 7 Marquette K16	Farmers Exchange Bank Dec'37Stmt 79-623 ▲d@2\$'08	J. W. Johnson	A. C. Dahlke	Ray Knutson	Hilbert Krueger	10 (14)	10 Cap. Notes	9	244	1	288	34	96	138	17	3	Live Stock N., Chi.; 1st Wis. N., Mil.; 1st N., Stevens Pt.
New Auburn 876 9 Chippewa E11	Bank of New Auburn Dec'37Stmt 79-624 ▲d@2\$'07 (Head Office)	J. Edw. Erickson	H. McCormick	Leroy Abrahamson		50 Deb. 48	25	26	555		704	177	41	219	238	29	Bk. of the Manhattan Co., N. Y.; Cont. Ill. N. Bk. & Tr., Chi.; 1st Wis. N., Mil.
Newburg 235 7 Washington O18	State Bank of Newburg Dec'37Stmt 79-755 ▲d@2\$'11	John G. Reichl	A. E. Brott H. F. Weber	F. P. Isselman		18 (12)	5 Cap. Notes	7	272		314	30	128	77	74	5	Marine N. Ex. and 1st Wis. N., Mil.
New Franken 125 7 Brown P13	New Franken State Bank Dec'37Stmt 79-763 ▲@1\$'12	A. L. Greiling	Joshua Bodard	Constant Dequaine	Anton Desjardins	75	27		840		942	212	60	525	142	3	Cont. Ill. N. Bk. & Tr., Chi.; 1st Wis. N., Mil.; Kellogg Citiz. N., Green Bay.
New Glarus 1010 7 Green J21	Bank of New Glarus Dec'37Stmt 79-391 ▲d@1\$'93	Rudolph Kundert	E. F. Kaeser E. J. Hoesly	J. S. Urben E. P. Figi, A. C.	G. F. Klassy J. J. Figi	100	50	80	1,490		1,720	228	786	373	308	25	1st N. and Northern Tr., Chi.; Marine N. Ex. and 1st Wis. N., Mil.
New Holstein 1274 7 Calumet O16	Peoples State Bank Dec'37Stmt 79-625 ▲d@1\$'08	Louis Erbe	H. C. Timm	C. P. Wolf	Elsie Vollstedt	38 (25)	4 Cap. Notes	18	381		466	45	22	106	275	18	City N. Bk. & Tr., Chi.; 1st Wis. N. and Mar- shall & Ilsley, Mil.
New Lisbon 1076 7 Juneau I17	New Lisbon State Bank Dec'37Stmt 79-742 ▲d@1\$'11	H. J. Mortensen, Ch. of Bd. and Pres.	W. H. Farley	H. J. Gibson	Ida Hayes	25	5	9	301		340	33	60	143	96	8	1st N., Chi.; 1st Wis. N., Mil.
New London 4661 7 Waupaca M14	First State Bank ▲d@1\$'12 Dec'37Stmt 79-749	Frank L. Zaug, Ch. of Bd. and Pres.	G. A. Vandree A. L. Severance, Exec.	E. C. Jost	Harvey Romberg O. K. Ziebur	75	15	80	1,070		1,240	191	384	341	279	45	Chase N., N. Y.; Cont. Ill. N. Bk. & Tr., Chi.; 1st Wis. N., Mil.

TOWN AND COUNTY. County Seats. Fig. under town is Fed. Res. Dist.	Mem. A. B. A. *New State Priv. 3mem. State B. Ass'n. [Etab. *Fed. Res. Depts.: Trust B-Bond d-Safe Deposit @ Savings ▲FDIC	PRESIDENT.	VICE-PRESIDENT.	CASHIER.	ASS'T CASHIER.	LIABILITIES. (In Thousands of Dollars)						RESOURCES.					PRINCIPAL CORRESPONDENTS.	
						Capital	Surplus	Und. Prof. and or Reserves	Deposits	Other Liabilities	Totals	Cash. Ex. & Due from Bks	U. S. Gov. Securities	Other Securities	Loans & Discounts	Other Resources		
New Richmond 9 St. Croix Bldg 2112	BANK OF NEW RICHMOND 79-288 ▲d@*78 (Head Office) Dec'37Stmt	M. H. McNally	W. H. RYAN, Exec. W. T. DOAR HARTFORD	C. H. SPERBECK		\$ 30 (65	\$ 4 Cap. N	\$ 4 otes	\$ 403		\$ 506	\$ 115	\$ 29	\$ 53	\$ 174	\$ 135	Livestock N., Chi.; 1st Wis. N., Mil.; 1st N., St. P.	
		Special attention given to clearing drafts, Cash and Time Items. Please send 15c with each sight draft for presentation. and 25c for Credit Repo rts.																
	FIRST NATIONAL BANK Dec'37Stmt 79-998 ▲d@*19	W. E. GREATON, Ch. of Bd. and Pres.	M. TANNEY MATT LYNGAAS	H. T. SODERBERG	W. B. GREATON	Pf. 24	7	5	421	\$ 7	490	59	109	68	239	15	Northw. N. Bk. & Tr., Minn.; Marine N. Ex., Mil.	
		AFFILIATED WITH THE NORTHWEST BANK CORPORATION. FEE IN ADVANCE. Plain sight drafts 15c; Credit Reports 25c.																
Newton 7 Manitowoc P15	Newton State Bank ▲d@*21 Dec'37Stmt 79-1044	Edward Rohde	Wm. Belitz	Erwin Bruckschen		25	1	4	154		184	41	15	8	119	1	1st Wis. N., Mil.	
Niagara 7 Marinette O8	First National Bank Dec'37Stmt 79-958 ▲d@*17	R. S. Powell	S. F. Shattuck	Arthur Lundahl	Oscar Durand	25	25	9	487		546	100	74	137	220	15	Marine Midland Tr., N. Y.; 1st N., Chi.; Marine N. Ex., Mil.	
Nichols 7 Outagamie N14 North Bend 7 Jackson F16 North Crandon	State Bank of Nichols Dec'37Stmt 79-1002 ▲d@*19 Ettrick State Bank ▲\$38 (See Argonne)	A. A. Fraser	Fred Drephal	Jacob Hahn	D. E. Hahn	25	4	3	130		162	20	16		115	11	1st Wis. N., Mil.; 1st N., Appleton.	
		(Paying and Receiving Station of Ettrick State Bank, —Open three days a week.)																
North Fond du Lac 7 Fond du Lac N17	First Wisconsin Bank Dec'37Stmt 79-627 ▲d@*04	S. D. Wyatt	H. M. Wyatt	A. M. Plath		20	20	8	159		207	25	57	111	6	8	Cont. Ill. N. Bk. & Tr., Chi.; 1st Fond du Lac N., Fond du Lac.	
North Freedom 7 Sauk J18 554	Bank of North Freedom Dec'37Stmt 79-628 ▲d@*03	R. B. Dickie	R. S. Lange Wm. Dickie	W. F. Greenhalgh	Mary Moll	25 (40	2 Cap.	8 Notes	363		438	68	49	249	43	29	Cont. Ill. N. Bk. & Tr., Chi.; Marshall & Ilsley, Mil.	
North Lake 7 Waukesha N19	Bank of North Lake Dec'37Stmt 79-745 ▲d@*11	Phares Peterson	F. J. Donnelly	Phares Peterson	Genevieve M. Reynolds K. P. Weiss	25	5	1	308		339	51	72	128	82	6	1st N., Chi.; Marine N. Ex. and Marshall & Ilsley, Mil.; Waukesha N., Waukesha.	
N. Milwaukee	(See Milwaukee)																	
North Prairie 7 Waukesha N20	State Bank of Genesee Depot ▲d@*10				Elmer Frank, Mgr.												1st Wis. N., Mil.	
Norwalk 7 Monroe F17 Oakfield 7 Fond du Lac M17	Community State Bank Dec'37Stmt 79-425 ▲d@*03 Bank of Oakfield 79-630 ▲d@*08 (Ch. of Bd. and Pres.)	C. F. Hornung, Ch. of Bd. and Pres. C. Henningsen, Ch. of Bd. and Pres.	Mrs. R. V. Goetz Mabel E. Barber	Byron N. Dreier K. A. Morgan	Agnes A. Huenerberg A. M. Bristol	30 (19	1 Income	11 Deb.)	245		306	79	55	80	80	12	Cont. Ill. N. Bk. & Tr., Chi.; 1st Wis. N., Mil.	
		(Paying and Receiving Station of State Bank of Genesee Depot, Wis.)																
Oconomowoc 7 Waukesha M20	BANK OF OCONOMOWOC 79-242 ▲d@*59 Dec'37Stmt	E. S. THOMPSON	J. A. PEACOCK F. J. PRESTON	C. A. FRANK	M. L. HEIDER H. E. TIMMEL R. M. RIDDLE	50	18	30	869		967	97	85	550	199	36	Chase N., N. Y.; 1st N., Chi.; 1st Wis. N., Mil.	
		First and Oldest Established Bank. Cash letters and other items sent us have efficient attention.																
	OCONOMOWOC NATIONAL BANK Dec'37Stmt 79-243 ▲d@*32	GEO. C. JOHNSON	F. W. MOUSO A. D. LYKE	R. E. TOLLEFSON	W. O. CLAUSEN W. J. COUNSELL	75	26	20	1,047		1,168	263	190	316	359	40	National City Bk., N. Y.; 1st N., Chi.; 1st Wis. N. and Marine N. Ex., Mil.	
		Prompt and careful attention given collections. We solicit your Oconomowoc business.																
Oconto 7 Oconto P12	First National Bank ▲d@*34 Dec'37Stmt 79-181	R. G. Flanders	F. J. Lauerman, Jr.	T. G. Bailey	H. H. Mayberry	50	10	9	848		917	216	120	395	179	7	1st Wis. N., Mil.	
Oconto Falls 7 Oconto O12	Oconto County State Bank Dec'37Stmt 79-738 ▲d@*12 (Head Office)	John Liegeois, Ch. of Bd. and Pres.	W. A. Flatley	H. J. Chard	C. V. Morrissey	30 (5	2 Cap.	9 Notes)	326		372	23	23	157	157	12	Drov. N., Chi.; Marshall & Ilsley and 1st Wis. N., Mil.	
Ogema 9 Price H10	State Bank of Medford ▲\$35			J. F. Heden, Mgr.														
		(Paying and Receiving Station of State Bank of Medford, Medford, Wis.)																
Omro 7 Winnebago M16	Farmers Bank ▲d@*19 Dec'37Stmt 79-633 (Head Office)	H. B. Winslow	C. E. Jones	A. J. Marble	L. E. Shelp R. A. Diestler	60	30	39	1,054		1,183	159	201	526	262	35	N. City, N. Y.; Cont. Ill. N. Bk. & Tr., Chi.; 1st Wis. N., Mil.	

FIRST WISCONSIN NATIONAL BANK, MILWAUKEE — Complete Banking Service

Number under Name of Bank is the Transit Number given to each bank in U. S. exclusively by The Rand-McNally Bankers' Directory, under the authority of The American Bankers Ass'n.

WISCONSIN—Continued

Non-Bank Towns with Nearest Banking Point (Indexed Access.), Lawyers, Laws (Indexed in back of this volume. For Interest Rates, Holidays, etc., see Laws.

TOWN AND COUNTY. County Seats. Fig. under town is Fed. Res. Dist.	Mem. A. B. A. *New Mem. State B. Ass'n. (Estab. Fed. Res. Depts. Trust B-Bond d-Safe Deposit © Savings ▲ FDIC	PRESIDENT.	VICE-PRESIDENT.	CASHIER.	ASST CASHIER.	LIABILITIES. (In Thousands of Dollars)					RESOURCES.					PRINCIPAL CORRESPONDENTS.		
						Capital	Surplus	Und.Prof. and or Reserves	Deposits	Other Li- abilities	Totals	Cash, Ex. & Due from Bks	U.S. Gov. Securi- ties	Other Securi- ties	Loans & Dis- counts		Other Re- sources	
Ontario.....433 7 Vernon H17	Bank of Ontario.....d@t\$'11 Dec'37Stmt 79-774	G. C. Devine.....	J. F. Sullivan.....	C. M. Lower.....	Irene J. Olson.....	\$ 10	\$ 3	\$ 1	\$ 106	-----	\$ 120	\$ 17	\$ 15	\$ 39	\$ 41	\$ 8	Drov. N., Chi.; 1st Wis. N., Mil.; Batavian N., La Crosse.	
Oostburg.....671 7 Sheboygan P17	Oostburg State Bank Dec'37Stmt 79-634 ▲@t\$'08	John Brethouwer.....	B. Brethouwer.....	James De Munck.....	Harvey Brill.....	25	36	17	480	-----	558	112	30	165	234	17	Cont. Ill. N. Bk. & Tr., Chi.; Marine N. Ex., Mil.	
Oregon.....357 7 Dane K21	Bank of Oregon.....▲d@t\$'90 Dec'37Stmt 79-635	R. R. Pease.....	E. F. Kramer.....	O. E. Richards.....	-----	30	8	15	486	-----	539	52	99	158	215	15	1st Wis. N., Mil.; 1st N., Madison.	
Orfordville.....502 7 Rock K22	Farmers & Merch. Bank Dec'37Stmt 79-636 ▲@t\$'01	O. A. Peterson.....	P. E. Gaarder.....	A. C. Gaarder.....	Alice Rossiter Cora C. Rime.....	37 (9	10 Cap.	15 Notes	391	-----	462	51	59	264	85	3	Drov. N., Chi.; 1st Wis. N., Mil.; Rock Co. N. Janesville.	
Osceola.....607 9 Polk A10	Bank of Osceola.....▲d@t\$'03 Dec'37Stmt 79-637	Henry C. Oakey.....	B. J. Zimmerman F. W. Gruenewald.....	Iver M. Hagen.....	Eugene L. Beyl.....	60 (35	-----	9 Notes	320	-----	424	46	52	132	143	51	1st N., St. P.; 1st N. Bk. & Tr., Minpls.; 1st Wis. N., Mil.	
Oshkosh.....40,108 7 Winnebago N16	*FIRST NAT. BANK IN OSHKOSH Dec'37Stmt 79-19 ▲d@t\$'52 (Head Office.)	LOUIS SCHRIEBER.....	E. R. WILLIAMS E. R. DICKMANN.....	EDW. HEISINGER C. W. SCHMIDT Auditor H. F. VOSS. Mgr. Sav. Dept. Mgr. Discount Dept.	E. H. BECKER EMMA M. STEINKE LEIGHTON HOUGH GLENN JORGENSEN.	500 Pf. 200	210	136	9,943	\$ 5	10,994	2,108	3,721	1,691	2,775	699	N. City, N. Y.; 1st N. and Cont. Ill. N. Bk. & Tr. Co., Chi.; 1st Wis. N., Mil.	
" " " "	First Trust Co. in Oshkosh Dec'37Stmt 79-25 T@t\$'08	Louis Schreiber.....	R. P. Boardman.....	Geo. Greeley, Sec. and Tr.	Martha Mack, A. Sec.	100	50	8	228	-----	386	253	30	11	66	26	Bkrs. Tr., N. Y.; Harris Tr. & Sav., Chi.	
" " " "	*NEW AMERICAN BANK Dec'37Stmt 79-22 ▲dB@t\$'90	George Hilton.....	Robert Brand C. M. Boller.....	T. E. Frenz.....	H. D. Witzel T. G. Frenz.....	225 (175	-----	14 Notes	3,002	-----	3,416	558	1,366	540	741	211	N. City, N. Y.; Cont. Ill. N. Bk. & Tr. Co., Chi.; 1st Wis. N., Mil.	
" " " "	*Oshkosh National Bank Dec'37Stmt 79-27 ▲d@t\$'33	A. C. Kingston.....	C. J. Combs A. A. Abraham.....	Henry Zentner.....	E. W. Negendank.....	200	62	74	2,745	-----	3,081	344	529	1,441	611	156	Chase N., N. Y.; City N. Bk. & Tr., Chi.; 1st Wis. N., Mil.	
" " " "	Oshkosh Clearing House (Members indicated by a*)	T. R. Frenz.....	A. C. Kingston.....	Geo. Greeley, Sec. and Mgr.	-----	(See pa	ges 65-	66-67 f	or Num	ber of	Nation	al, Stat	e and	Private	Banks,	Total		
Osseo.....833 9 Trempealeau F13	Bank of Osseo.....▲d@t\$'32 Dec'37Stmt 79-638 (Head Office)	E. Hagen.....	O. C. Nessa.....	T. S. Hulberg.....	S. T. Thompson E. A. Nelson E. W. Benson A. V. Johnson.....	40 (30	12 Cap.	17 Notes	704	-----	803	102	102	190	383	26	1st N., Chi.; 1st Wis. N., Mil.; Un. N., Eau C.	
Owen.....1102 7 Clark H12	Curtiss State Bank.....▲\$'34	-----	-----	A. M. Erickson, Mgr.	-----	(Payi	ng an	d Rec	eiving	Stati	on of C	urtiss	State	Bank,	Curtis	s, Wis.)	Drov. N., Chi.; 1st Wis. N., Mil.	
Oxford.....397 7 Marquette J17	People's Bank.....▲dB@t\$'02	-----	-----	D. Schellkopf, Mgr.	-----	(Payi	ng an	d Rec	eiving	Stati	on of P	eoples	Bank,	Colom	a, Wis	.)	1st Wis. N., Mil.	
Palmyra.....642 7 Jefferson M21	Palmyra State Bank Dec'37Stmt 79-734 ▲d@t\$'11	Earl Garbutt.....	P. H. Melster.....	W. R. Norris.....	Ada Seamon.....	30	5	6	295	-----	336	97	50	63	117	9	Chase N., N. Y.; Cont. Ill. N. Bk. & Tr., Chi.; Marshall & Ilsley, Mil.	
Pardeeville.....873 7 Columbia K18	Dairyman's State Bank ▲\$'37	-----	-----	H. O. Whittemore, Mgr.	-----	(Payi	ng an	d Rec	eiving	S	tation	of Da	iryman	n's Sta	te Ban	k, Ran	dolph, Wis.)	
Park Falls.....3036 9 Price H8	First National Bank Dec'37Stmt 79-831 ▲d@t\$'14	Chas. E. Lovett.....	Jake Rabenowich.....	E. O. Gehrman.....	J. J. Stauber.....	30 Pf. 20	17	30	791	-----	888	156	328	227	162	15	1st N., Chi.; 1st N. Bk. & Tr., Minpls.; 1st Wis. N., Mil.	
" " " "	Park Falls State Bank Dec'37Stmt 79-644 ▲d@t\$'03	A. E. Kaiser.....	Gilbert L. Nordal.....	L. J. Aschenbrener.....	S. A. Erdman.....	50 Deb. 34	-----	8	318	-----	410	48	52	114	176	20	Cont. Ill. N. Bk. & Tr., Chi.; 1st Wis. N., Mil.; Merch. N., St. P.	
Patch Grove.....243 7 Grant F20	Bloomington State Bank ▲d\$'34	-----	-----	E. H. Sprague, Mgr.	-----	(Payi	ng an	d Rec	eiving	Stati	on of B	loomin	gton St	ate Ba	nk, Bloom	ington, Wis.)	Drov. N., Chi.; 1st Wis. N., Mil.	
Pembine.....238 7 Marinette O9	Pembine-Wausaukee Bank ▲d@t\$'21	-----	-----	-----	Lloyd K. Morris.....	(Payi	ng an	d Rec	eiving	Stati	on of P	embin	e-Wau	saukee	Bank, Waus	aukee, Wis.)	Drov. N., Chi.; Marshall & Ilsley and 1st Wis. N., Mil.	

Number under Name of Bank is the Transit Number given to each bank in U. S. exclusively by The Rand-McNally Bankers' Directory, under the authority of The American Bankers Ass'n.

WISCONSIN—Continued

Non-Bank Towns with Nearest Banking Point (Indexed Acces.), Lawyers, Laws (Indexed) in back of this volume. For Interest Rates, Holidays, etc., see Laws.

Table with columns: TOWN AND COUNTY, PRESIDENT, VICE-PRESIDENT, CASHIER, ASS'T CASHIER, LIABILITIES (Capital, Surplus, Und.Prof. and or Reserves, Deposits, Other Liabilities, Totals), RESOURCES (Cash, Ex. & Due from Bks, U.S. Gov. Securities, Other Securities, Loans & Discounts, Other Resources), and PRINCIPAL CORRESPONDENTS.

FIRST WISCONSIN NATIONAL BANK, MILWAUKEE — Complete Banking Service

Number under Name of Bank is the Transit Number given to each bank in U. S. exclusively by The Rand-McNally Bankers' Directory, under the authority of The American Bankers Ass'n.

WISCONSIN—Continued

Non-Bank Towns with Nearest Banking Point (Indexed Acces.), Lawyers, Laws (indexed) in back of this volume. For Interest Rates, Holidays, etc., see Laws.

TOWN AND COUNTY. County Seat. Fig. under town is Fed. Res. Dist.	Mem. A. B. A. New State Priv. Mem. State B. Ass'n. (Etab. Fed. Res. Depts. Trust B-Bond d-Safe Deposit Savings FDIC	PRESIDENT.	VICE-PRESIDENT.	CASHIER.	ASS'T CASHIER.	LIABILITIES. (In Thousands of Dollars)					RESOURCES.					PRINCIPAL CORRESPONDENTS.	
						Capital	Surplus	Und. Prof. and or Reserves	Deposits	Other Liabilities	Totals	Cash, Ex. & Due from Bks	U.S. Gov. Securities	Other Securities	Loans & Discounts		Other Resources
Potter 150 7 Calumet O15	Farmers State Bank 79-1032 ▲dB@:1\$20 Dec'37Stmt	Geo. H. Duchaw	Chas. Wenzel	G. C. Riedel		\$ 25 (25 Cap.)	\$ 3 Notes	\$ 126		\$ 179	\$ 19	\$ 14	\$ 55	\$ 79	\$ 12	Drov. N., Chi.; Marshall & Isley, Mil.	
Pound 246 7 Marinette O11	Farmers State Bank Dec'37Stmt 79-885 ▲d@:1\$15	R. J. Brooks	A. P. Chase W. A. Seils	E. A. Kussmann		20 Dec. 15	4	8	220	267	23	54	138	36	16	Drov. N., Chi.; 1st Wis. N., Mil.	
Poynette 672 7 Columbia K19	Bank of Poynette ▲*1\$94 Dec'37Stmt 79-652	A. J. Jamieson	J. W. Jamieson	A. A. Jamieson		50 Dec. 35	3	13	711	812	146	239	146	196	85	Drov. N., Chi.; M. & I. and 1st Wis. N., Mil.; 1st N., Madison.	
Poy Sippi 300 7 Waushara L15	Farmers State Bank ▲d@:1\$15 Dec'37Stmt 79-872	C. W. Colt	Frank Blaisdell	T. S. Jorgensen	Grant Godson	15 (15 Cap.)		3	233	266	24	33	82	116	11	Drov. N., Chi.; Marshall & Isley, Mil.	
Prairie du Chien 7 Crawford F20 8943	Peoples State Bk. ▲dB@:1\$15 Dec'37Stmt 79-865 (Head Office)	James Fisher	J. O'Neil	Emmanuel Rod	Wm. H. Scheibel	40 (67 Cap.)	40	38	1,081	\$ 10	1,276	132	149	403	39	Mfrs. Tr., N. Y.; 1st N., Chi.; 1st Wis. N., Mil.	
" " "	Prairie City Bank ▲d@:1\$03 Dec'37Stmt 79-237 (Head Office)	W. R. Graves	F. H. Poehler	T. E. Gander	Jos. J. Dunne Edith Ducharme	60 Dec. 74	20	13	930	1,097	187	117	327	445	21	Cent. Han. Bk. & Tr., N. Y.; Cont. Ill. N. Bk. & Tr., Chi.; 1st Wis. N., Mil.	
Prairie du Sac 949 7 Sauk I19	Bank of Prairie du Sac 79-920 ▲dB@:1\$16 Dec'37Stmt	J. L. P. Accola I. C. Evans, Ch.	H. J. Steeps	W. A. Schreiber	G. Wintermantel	80 (50 Cap.)	3	24	706	863	134	125	490	104	10	Cont. Ill. N. Bk. & Tr., Chi.; 1st Wis. N., Mil.	
Prairie Farm 301 9 Barron O10	First State Bank ▲d@:1\$08 Dec'37Stmt 79-654	C. W. Mau	George R. Borum	Willard F. Mau		25 (10 Cap.)	5	21	226	287	41	35	86	113	12	1st N., Chi.; Am. N., St. P.; 1st Wis. N., Mil.	
Prescott 755 9 Pierce A12	First National Bank ▲*1\$03 Dec'37Stmt 79-656	Edward Longworth	Geo. M. Dill	A. B. Rieland	Lester B. Fiedler	35 Pf. 15	10	5	316	384	53	65	117	142	7	Northw. N. Bk. & Tr., Minpis.; 1st Wis. N., Mil.	
Princeton 1183 7 Green Lake K16	Farmers-Merchants Nat'l Bk. in Princeton ▲d@:1\$33 Dec'37Stmt 79-1061	Hyman Swed	J. B. Zodrow	E. H. Mevis	A. J. Beyer G. A. Miller	50	20	11	1,007	1,088	155	227	481	209	16	Northern Tr. Co. and Live Sik N., Chi.; 1st Wis. N., Mil.	
Pulaski 839 7 Brown O13	Pulaski State Bk. ▲dB@:1\$10 Dec'37Stmt 79-657	H. T. Peplinski	George Hanson	Tony Efta	Ed. Goska B. J. Lontkowski	50 Dec. 35	2	10	548	645	54	74	205	291	21	Cont. Ill. N. Bk. & Tr., Chi.; 1st Wis. N., Mil.; Kellogg Citiz., Green Bay.	
Racine 67,542 7 Racine P21	* AMERICAN BANK & TRUST CO. Dec'37Stmt 79-14 ▲d@:1\$16 (Head Office)	G. C. WEYLAND W. H. WALKER Ch. of Bd.	A. B. MODINE H. F. JOHNSON, JR. W. G. ASCHENBRENER	L. S. BOWNE	L. C. ROWAN H. J. GRAHAM G. T. RYAN O. W. JACOBY	200	100	62	4,562	4,924	1,057	2,200	261	1,233	173	Irv. Tr. Co., N. Y.; Northern Tr. Co. and 1st N., Chi.; 1st Wis. N., Mil.	
" " "	* Farmers & Merchants Bank Dec'37Stmt 79-16 ▲d@:1\$15	J. Wiechers	Jens Jensen	Frank A. Olson	W. O. Williamson	50 (25 Cap.)	15	25	919	1,034	251	388	141	232	22	Chase N., N. Y.; 1st N., Chi.; 1st Wis. N., Mil.	
" " "	* FIRST NATIONAL BANK & TRUST CO. Dec'37Stmt 79-12 ▲d@:1\$64	O. P. GRAHAM THOMAS B. MYERS Ch.	A. B. JAMES L. F. NELSON J. H. MARTIN G. C. PETERS B. J. BLEAKLEY	JOHN A. GEYER P. B. KORZILIUS Tr. Off.	GEORGE DANEK E. U. EIFLER G. L. THOME A. Tr. Off.	600 Pf. 400	260	445	12,346	63	14,114	2,495	6,523	2,102	2,447	547	Cent. Han. Bk. & Tr. Co., N. Y.; 1st N., Chi.; 1st Wis. N., Mil.
" " "	* NORTH SIDE BANK Dec'37Stmt 79-1078 ▲dB@:1\$28	ARTHUR R. JAMES Special attention given WE INVITE YOUR BUSINESS.	ANTON SMERCEK	R. F. RULAND V. P. and Cash.	OTTO CROUCH, JR. T. J. LOSINSKI	65	30	16	1,302	1,413	317	571	283	237	5	Cont. Ill. N. Bk. & Tr., Chi.; 1st Wis. N., Mil.	
" " "	* West Racine Bank Dec'37Stmt 79-1051 ▲dB@:1\$23	Chas. C. Nelson O. P. Graham, Ch.	F. J. McNeill	F. J. McNeill	A. F. Rasmussen	90		16	661	767	130	262	195	176	4	1st Wis. N., Mil.; 1st N. Bk. & Tr. Co., Racine.	
" " "	Racine Clearing House (Members indicated by a *)	F. J. McNeill	Roy Ruland	H. J. Graham, Sec. and Tr.		(See pages 65-66-67 for Deposits by Cities, States, etc.)				National, State and Private Banks, Total							

TOWN AND COUNTY. County Seats. Fig. under town is Fed. Res. Dist.	Mem. A. B. A. New State Priv. Mem. State B. Ass'n. (Estab. Fed. Res. Depts. Trust B-Bond d-Safe Deposit Savings FDIC	PRESIDENT.	VICE-PRESIDENT.	CASHIER.	ASS'T CASHIER.	LIABILITIES. (In Thousands of Dollars)						RESOURCES.					PRINCIPAL CORRESPONDENTS.
						Capital	Surplus	Und. Prof. and or Reserves	Deposits	Other Liabilities	Totals	Cash, R. & Due from Bks	U.S. Gov. Securities	Other Securities	Loans & Discounts	Other Resources	
Radisson 188 9 Sawyer F8	Chippewa Valley Bank ▲d@1\$17			H. C. LeBeau, Mgr.		(Pay ing and Receiv ing Sta tion of					Chipp	ewa V	alley B	ank, W	inter.,	Wis.)	
Randolph 1161 7 Columbia L18	Dairyman's State Bank 79-1055 ▲d@1\$23 (Head Office)	R. E. Goodhouse	H. J. Hughes	C. G. Blochwitz, Cash. and Sec.	F. L. Smith, A. L. Dobbratz	\$ 50	\$ 17	\$ 6	\$ 535		\$ 608	\$ 88	\$ 35	\$ 189	\$ 286	\$ 10	Cont. Ill. N. Bk. & Tr., Chi.; Marshall & Ilsley and 1st Wis. N., Mil.
Random Lake 576 7 Sheboygan P18	State Bank of Random Lake Dec'37Stmt 79-659 ▲d@1\$05	W. E. Hoelz	Oswald Voigt	A. J. Mueller		25		7	284		336	69	21	132	97	17	Cont. Ill. N. Bk. & Tr., Chi.; 1st Wis. N., Mil.
Redgranite 977 7 Waushara L16	Union State Bank...▲@1\$33			M. F. Chipman, Mgr.		(Pay ing an d Receiv ing S tation of Un ion St ate Ba nk, Wa utoma,					Wis.)						1st N. and Droy. N., Chi.; 1st Wis. N., Mil.
Reedsburg 2967 7 Sauk J18	Farmers and Merch. Bank Dec'37Stmt 79-1089 ▲d@1\$35 (Head Office)	C. G. Wiesler	G. W. Oehlers	C. G. Wiesler	R. J. Toepfer, Lucille A. Siemandel	100		3	915	\$ 2	1,020	253	161	428	149	29	Chem. Bk. and Tr. Co., N. Y.; 1st N. and Northern Tr. Co., Chi.; Marshall & Ilsley and 1st Wis. N., Mil.
" " "	THE REEDSBURG BANK Dec'37Stmt 79-262 ▲d@1\$77	Gus Fondrie	P. R. Schweke	H. C. Miller, Cash. and Tr. Off.	E. A. Kutzbach, A. Cash. and A. Tr. Off. Theresa M. Timlin	100 (125 Cap.)	60	67 Deb.)	2,321	1	2,674	350	761	887	538	138	Chase N., N. Y.; Cont. Ill. N. Bk. & Tr. and 1st N., Chi.; 1st Wis. N., Mil.
Reedsville 617 7 Manitowoc P15	Reedsville State Bk. ▲d@1\$06 Dec'37Stmt 79-662	A. F. Zuehlke	E. J. Reinemann	J. G. O'Rourke	Anna Kolerus	25 (20 Cap.)	1	5 Notes)	385		436	69	130	45	169	23	Marshall & Ilsley, Mil.
Reeseville 422 7 Dodge M19	State Bank of Reeseville Dec'37Stmt 79-663 ▲d@1\$02	W. F. Hickey	E. R. Yerges	H. J. Yauman	H. M. Militzer	30 Deb.20	12	10	442		514	67	92	119	217	19	Cont. Ill. N. Bk. & Tr., Chi.; 1st Wis. N., Mil.
Rhinelander 8019 9 Oneida K9	First National Bank Dec'37Stmt 79-177 ▲d@1\$90	S. D. Sutliff	J. G. Schutz S. D. Nelson	F. A. Hyland	E. G. Nylund	Pf. 100	27	12	1,550		1,739	300	254	571	543	71	Cont. Ill. N. Bk. & Tr., Chi.
" " "	MERCHANTS STATE BANK 79-176 ▲d@1\$90 Dec'37Stmt	Folke Becker	H. H. Martin	M. W. Leary	P. J. Peterson, Barto S. Howard	125 (50 Cap.)	25	48 Notes)	915		1,163	239	190	201	463	70	Cent. Han. Bk. & Tr., N. Y.; Cont. Ill. N. Bk. & Tr., Chi.; 1st Wis. N., Mil.; 1st N. Bk. & Tr., Minpls.
Rib Lake 1180 9 Taylor I10	First National Bank Dec'37Stmt 79-665 ▲d@1\$03	James Upjohn	W. E. Freiberg	C. L. Curran	M. E. Trantow	Pf. 25	4		254		308	52	22	63	157	14	Cont. Ill. N. Bk. & Tr., Chi.; 1st Wis. N., Mil.
Rice Lake 5177 9 Barron D9	FIRST NATIONAL BANK Dec'37Stmt 79-216 ▲d@1\$03	O. M. SATTRE	W. L. LEARY	H. F. MOORS	D. T. MITCHELL, C. E. OVERBY, P. PETERSON	Pf. 50	10	42	1,148		1,325	253	386	286	323	77	Cont. Ill. N. Bk. & Tr., Chi.; 1st N., St. P.; 1st N., Minpls.
" " "	State Bank of Rice Lake Dec'37Stmt 79-1084 ▲d@1\$80 (Head Office)	Allen S. White	C. E. Soderberg	E. J. Young	E. M. Bates, Edith Eng	35 (25 Cap.)	20	17 Deb.)	862		959	164	91	336	362	6	LiveStk.N.Bk., Chi.; 1st Wis. N., Mil.; Northw. N. Bk. & Tr., Minpls.
Richfield 225 7 Washington O19	Richfield State Bank Dec'37Stmt 79-666 ▲@1\$10	Adam Ebling	Wm. D. Wolf	Richard Hackbarth, Cash. and Sec.		30	1	9	184		224	34	25	100	61	4	1st N., Chi.; 1st Wis. N., Mil.
Richland Center 7 7 Richl. H19 3632	Farmers & Merchants Bank Dec'37Stmt 79-797 ▲d@1\$13	E. E. McCollum, G. H. Benson, Ch.	Albert Grassman, Carl Lunenschloss	C. A. Cutter	H. J. Gochenaur	50 (38 Cap.)	10	13 Deb.)	918		1,029	129	362	181	314	43	Northern Tr., Chi.; 1st Wis. N. and Marine N. Ex., Mil.
" " "	RICHLAND COUNTY BANK Dec'37Stmt 79-260 ▲d@1\$03	A. V. PIER, Ch. of Bd. and Pres.	M. A. GOPLIN	T. J. MARTIN	ELEANORE LEHEW	100	2	17	937		1,056	270	192	375	176	43	Bk. of the Manhattan, N. Y.; Cont. Ill. N. Bk. & Tr., Drov. N., and 1st N., Chi.; 1st Wis. N., Mil.; 1st N. Bk. & Tr., Minpls.
Ridgeland 197 9 Dunn D11	Farmers State Bank Dec'37Stmt 79-818 ▲d@1\$13	Chas. Bilse	Mrs. F. M. Woodard	J. E. Wesslen	H. J. Hanson	10 (15 Cap.)	3	10 Notes)	152		190	28		70	87	5	1st Wis. N., Mil.; Northw. N. Bk. & Tr., Minpls.; Union N., Eau Claire.
Rio 641 7 Columbia K18	Rio-Fall River Union Bank ▲\$35			Earl T. Hughes, Mgr.		(Pa ying an d Re ceiv ing Sta tion of Ri o-Fall River Union Bank, Fall					Wis.)						

FIRST WISCONSIN NATIONAL BANK, MILWAUKEE — Complete Banking Service

Number under Name of Bank is the Transit Number given to each bank in U. S. exclusively by The Rand-McNally Bankers' Directory, under the authority of The American Bankers Ass'n.

WISCONSIN—Continued

Non-Bank Towns with Nearest Banking Point (Indexed Access.), Lawyers, Laws (Indexed) in back of this volume. For Interest Rates, Holidays, etc., see Laws.

TOWN AND COUNTY. ▲County Seats. Fig. under town is Fed. Res. Dist.	Mem. A. B. A. New State Priv. Mem. State B. Ass'n. [Etab. ♦Fed. Res. Depts: T-Trust B-Bond d-Safe Deposit ©Savings ▲FDIC	PRESIDENT.	VICE-PRESIDENT.	CASHIER.	ASS'T CASHIER.	LIABILITIES. (In Thousands of Dollars)					RESOURCES.					PRINCIPAL CORRESPONDENTS.					
						Capital	Surplus	Und.Prof. and or Reserves	Deposits	Other Li- abilities	Totals	Cash, Ex. & Due from Bks	U.S. Gov. Securi- ties	Other Securi- ties	Loans & Dis- counts		Other Re- sources				
Rio Creek 150 7 Kewaunee Q13	Bank of Rio Creek ▲d@:17 Dec'37Stmt 79-960	Fred J. DeVillers	Joe J. Koss. John Prokneuk F. E. Mueller	C. E. Fabry		\$ 20		\$ 5	\$ 125		\$ 150	\$ 19	\$ 10	\$ 107	\$ 14		Kellogg-Citiz. N., Green Bay; 1st Wis. N., Mil.				
Ripon 3984 7 Fond du Lac M16	FIRST NATIONAL BANK 79-224 Dec'37Stmt	JAMES L. STONE	R. B. GROUT	N. F. KUETHER, Cash. and Sec. of Bd.	A. B. CARTER, A. C. and Tr. Off. L. F. MOWERS, A. C. and A. Tr. Off.	300	\$ 86	35	2,703		3,124	742	696	805	790	\$ 91	N. City and Guaranty Tr. Co., N. Y.; Cont. Ill. N. Bk. & Tr. and 1st N., Chl.; 1st Wis. N., Mil.				
		Oldest Bank in Ripon. Established 1856																			
Ripon State Bank ▲d@:13 Dec'37Stmt 79-819 (Head Office)		R. C. Stuart	A. D. Bice	G. W. Lambert	A. J. Novitshe F. E. Henslin	50 (39 Cap. Notes)	2	9	1,010		1,110	185	199	455	245	26	Gty. Tr., N. Y.; City N. Bk. & Tr., Chl.; Marine N. Ex., Mil.				
River Falls 2363 9 Pierce B12	First National Bank ▲d@:14 Dec'37Stmt 79-287	J. F. Smith	J. F. Mack	R. G. Swanson	G. C. Kind M. McLaughlin	25 Pf. 25	25	24	927	\$ 4	1,030	273		315	433	9	Chase N. Bk., N. Y.; Cont. Ill. N. Bk. & Tr., Chl.; 1st N., St. P.				
Roberts 300 9 St. Croix B12	State Bank of Roberts Dec'37Stmt 79-668 ▲d@:13	A. M. Ford	C. H. Stouffer	H. T. Jensen	A. O. Garlid	10	2	6	84		102	30	25	4	41	2	1st N., St. Paul; Marine N. Ex., Mil.; Northw. N. Bk. & Tr., Minpls.				
Rockland 190 9 LaCrosse F16	Monroe County Bank ▲d@:14			R. C. Kemp, Mgr.						(Payi ng and Recei ving Stati on of Deb. 25	25		2	187	239	22	1	87	76	53	Cont. Ill. N. Bk. & Tr. Co., Chl.; Marshall & Ilsley, Mil.; 1st Fond du Lac N., Fond du Lac.
Rosendale 306 7 Fond du Lac M17	Rosendale State Bank Dec'37Stmt 79-669 ▲d@:13	L. A. Salisbury	H. A. Bluemke	R. A. Koehntop	Ethel J. Zickert																Cont. Ill. N. Bk. & Tr. Co., Chl.; Marshall & Ilsley, Mil.; 1st Fond du Lac N., Fond du Lac.
Rosholt 515 7 Portage K13	State Bank of Rosholt Dec'37Stmt 79-670 ▲d@:14 (Head Office)	Carl Rosholt	Jens Rosholt Norman Rosholt		Lester Peterson Vernon Rosholt	40 (40 Cap. Notes)	20	8	401		509	48	58	8	372	23	Cont. Ill. N. Bk. & Tr., Chl.; Marine N. Ex. and 1st Wis. N., Mil.				
Rudolph 115 7 Wood J14	Farmers & Merchants Bank Dec'37Stmt 79-966 ▲d@:17	Simon Joosten	Frank Miller	Louis Joosten		15	10	5	170		200	23	14	53	105	5	1st Wis. N., Mil.				
St. Cloud 365 7 Fond du Lac O17	State Bank of St. Cloud Dec'37Stmt 79-685 ▲d@:17	L. B. Kohlmann	L. C. Martin	A. A. Schmitz		20 (25 Cap. Notes)		3	187		235	16	19	100	77	23	Marshall & Ilsley and 1st Wis. N., Mil.				
St. Croix Falls 952 9 Polk A10	First National Bank ▲d@:19 Dec'37Stmt 79-1005	Helen R. Cobb	J. M. Fast	J. M. Fast	Eva Pray C. C. Peterson	25	10	6	599		640	282	122	33	200	3	1st N. Bk. & Tr. and Northw. N. Bk. & Tr., Minpls.; 1st Wis. N., Mil.				
St. Nazians 485 7 Manitowoc O16	St. Nazians State Bank Dec'37Stmt 79-687 d@:19	Nic Filz	Carl Fessler	Theresa Filz	M. N. Filz, Sec.	35	7		555		597	91	31	6	443	26	1st Wis. N., Mil.				
Sand Creek 160 9 Dunn D11	Bank of New Auburn ▲d@:15			Margaret Anderson, In Charge						(Payi ng and Recei ving Stati on of Deb. 25											Bank of New Auburn, New Au- burn, Wis.)
Sarona 150 9 Washburn D9	Shell Lake State Bank ▲d@:14			J. B. Beardsley, Mgr.						(Payi ng and Recei ving Stati on of Deb. 25											Shell Lake State Bank, Shell La- ke, Wis.)
Sauk City 1187 7 Sauk J19	Farmers & Citizens Bk. ♦ 79-805 ▲d@:13 Dec'37Stmt	Peter E. Leykauf	Michael Mack G. J. Trauten, Exec.	Geo. E. Marzolf		55 (30 Cap. Notes)	5	8	965		1,063	185	347	293	227	11	Northern Tr., Chl.; 1st Wis. N., Mil.				
Sawyer 1200 7 Door Q12	Bank of Sturgeon Bay ♦ 79-430 ▲d@:12			B. J. Keith, A. Cash. and Mgr.						(Payi ng and Recei ving Stati on of Deb. 20											Bank of Sturgeon Bay, Stur- geon Bay, Wis.)
Scandinavia 350 7 Waupaca L14	Commercial State Bank Dec'37Stmt 79-1082 ▲d@:12	F. J. Anderson	Orin O. Jorgens	J. L. Nelson	J. A. Jorgens	25 (15 Cap. Notes)	2	4	162	1	209	19	9	105	67	9	1st N., Chl.; 1st Wis. N., Mil.				
Seneca 300 7 Crawford F19	Farmers & Merch. State Bank Dec'37Stmt 79-674 ▲d@:17	T. P. Garvey	Knute Olson	C. Paulson		35		4	105		144	22	16	26	69	11	Cont. Ill. N. Bk. & Tr., Chl.; 1st Wis. N., Mil. Northern Tr., Chl.; Mar- ine N. Ex. and Marshall & Ilsley, Mil.				
Seymour 1201 7 Outagamie N14	FIRST NATIONAL BANK Dec'37Stmt 79-346 ▲d@:13	ALBERT BRUGGER	CHAS. FREUND	EDMUND WIESE	LENORA BAKER	60	60	15	1,383	2	1,520	329	276	465	450						
		"Strongest Bank in Seymour." Collections and Requests for Credit Reports MUST be accompanied by FEE IN ADVANCE. Plain sight drafts, 15c; Credit Reports, 50c.																			
		Chas. R. Prosser	H. P. Muehl	T. A. Nickodem		60 Deb. 20	33	40	694		847	213	73	444	117		N. City, N. Y.; 1st N., Chl.; 1st Wis. N., Mil.				
Sharon 733 7 Walworth M22	Sharon State Bank Dec'37Stmt 79-675 ▲d@:14	George C. Mansfield	A. C. Pond	A. C. Pond	Vance Spear	25	25	7	590		647	76	77	363	109	22	Chase N., N. Y.; 1st N. and Drov. N., Chl.; 1st Wis. N., Mil.				
Shawano 4188 7 Shawano M13	Citizens State Bank Dec'37Stmt 79-251 ▲d@:14	P. J. Winter	A. S. Humphrey	M. F. Bremer	Alfred Moede	65 (44 Cap. Notes)	17	19	1,034		1,179	142	154	522	337	24	Chase N., N. Y.; Cont. Ill. N. Bk. & Tr., Chl.; 1st Wis. N., Mil.				
	SHAWANO NATIONAL BANK Dec'37Stmt 79-1088 ▲d@:14	Curtis Black	R. C. Cantwell	Herbert J. Rose	C. F. Wilke	50 Pf. 15	25	21	990		1,101	223	126	469	263	20	Live Stk. N., Chl.; 1st Wis. N., Mil.				

TOWN AND COUNTY. County Seats. Fig. under town is Fed. Res. Dist.	Mem. A. B. A. New State Priv. iMem. State B. Ass'n. [Estab. ◆ Fed. Res. Depts: T-Trust B-Bond d-Safe Deposit © Savings ▲ FDIC	PRESIDENT.	VICE-PRESIDENT.	CASHIER.	ASS'T CASHIER.	LIABILITIES. (In Thousands of Dollars)					RESOURCES.					PRINCIPAL CORRESPONDENTS.	
						Capital	Surplus	Und. Prof. and Reserves	Deposits	Other Liabilities	Totals	Cash, R. & Due from Bks	U. S. Gov. Securities	Other Securities	Loans & Discounts		Other Resources
*Sheboygan 39,251 7 Sheboygan P17	*BANK OF SHEBOYGAN ◆ 79-39 ▲ d@T+15'78 Dec'37Stmt (Head Office)	O. L. HALL	F. S. RODGER J. R. SCHILS	R. A. BAUMANN R. H. MUELLER. Tr. Off. HUGO KAEMS, Tr. Off. dit Reports	MARTIN HALVERSON. LEO H. KALK C. J. KATTE NORMAN DEWEY, Aud.	\$ 547	\$ 20	\$ 40	\$ 4,763	\$ 2	\$ 5,372	\$ 1,120	\$ 819	\$ 726	\$ 2,466	\$ 241	Chem. Bk. & Tr. Co. and N. City, N. Y.; Cont. Ill. N. Bk. & Tr. Co. and 1st N., Chi.; 1st Wis. N., Marine N. Ex., and Marshall & Ilsley, Mil.; Northw. N. Bk. & Tr., Minpls.
"	*CITIZENS STATE BANK ◆ 79-40 ▲ d@T+15'96 Dec'37Stmt (Head Office)	J. W. HANSEN	O. H. CLARK	D. W. HUENINK A. L. THUEMLER, Tr. Off.	FRED WILKE F. A. TRIER A. C. ANDERSEN GEORGE KNUTH	500	400	117	9,061		10,078	2,239	2,278	2,235	3,137	189	Cent. Han. Bk. & Tr. and Chase N., N. Y.; City N. Bk. & Tr., Chi.; Marine N. Ex. and 1st Wis. N., Mil.; 1st N. Bk. and Tr. Co., Minpls.
"	*Merchants State Bank Dec'37Stmt 79-41 ▲ d@T+15'05	P. F. Maersch	W. C. Hildebrand	George Siegel	F. M. Maersch	100	25	31	1,094		1,250	237	160	513	263	77	Chase N., N. Y.; Northern Tr., Chi.; 1st Wis. N., Mil.
"	*North Side State Bank Dec'37Stmt 79-1077 ▲ d@T+15'28	J. W. Hansen	A. J. Schmidler	W. A. Mueller	W. O. Spindler	50	15	6	636		707	99	158	305	139	6	City N. Bk. & Tr., Chi.; Citiz. State, Sheboygan.
"	*SECURITY NATIONAL BANK Dec'37Stmt 79-38 ▲ d@T+15'56	D. H. COONEY W. J. KOHLER, Ch. of Bd.	OTTO E. KAUFMANN J. M. SCHILDER	J. F. KRAUS, D. H. COONEY, Tr. Off. O. E. KAUFMANN, Tr. Off.	Q. T. SCHMIDT, Asst. Cash. and A. Tr. Off. M. H. KILTON J. H. PITTSCHLER R. R. ROBINSON	150 Pf. 350	150	211	7,672	6	8,539	2,160	1,519	1,978	2,415	467	1st N. and Irv. Tr., N. Y.; 1st N., Chi.; 1st Wis. N., Mil.
"	*Sheboygan Trust Co. Dec'37Stmt 79-42 ▲ d@T+15'15	Jno. M. Detling	Milton Pilling	Milton Pilling, Sec.	Eugene Wilbert, A. Sec.	50	15	5	125		195	24	16	14	115	26	1st Wis. N., Mil.; Bk. of Sheboygan, Sheboygan.
"	*South West State Bank Dec'37Stmt 79-43 ▲ d@T+15'23	Roland J. Herr	Otto Heinecke	J. F. Baumann	P. G. Wambsganss	50 45 Deb. A	5	19	926		1,045	168	157	488	198	34	Cent. Han. Bk. & Tr., N. Y.; Cont. Ill. N. Bk. & Tr., Chi.; 1st Wis. N., Mil.; Secur. N., Sheboygan.
"	Sheboygan Clearing House (Members indicated by a *)	D. H. Cooney		D. W. Huenink, Tr.	J. M. Schilder, Sec.	(See page 65-67 for Deposits by Cities, States, etc.)					National, State and Private Banks, Total						
Sheboygan Falls, 7 Sheb'n P17 2934	Citizens State Bank ◆ Ad@T+15'10			L. E. Griese, Mgr.		(Paying and Receiving State of Citizens State Bank, Sheboygan, Wis.)											
Sheldon 161	Dairyland State Bank ▲ d@T+15'35			H. B. Cox, Mgr.		(Paying and Receiving State of Dairyland State Bank, Bruce, Wis.)											
Shell Lake 826	Shell Lake State Bank Dec'37Stmt 79-947 ▲ d@T+15'34 (Head Office)	R. L. Tarbox, Ch. of Bd. and Pres.	E. R. Hering	E. R. Miller	Hilda F. Melton	25	5	3	254		287	60	65	66	90	6	Northern Tr., Chi.; 1st Wis. N., Mil.; 1st N., St. P.
Sherwood 235	Sherwood State Bank Dec'37Stmt 79-864 ▲ d@T+15'15	Joseph Spang	Hugo Wittmann	J. C. Hallett		10 Deb. 15	5	5	166		201	26	5	67	94	9	1st Wis. N., Mil.; Citiz. State, Sheboygan.
Shiocton 506	Farmers & Merchants Bank 7 Outagamie N14 ▲ d@T+15'34			E. W. Kuether, Mgr.		(Paying and Receiving State of Farmers & Merchants Bank, Dale, Marshall & Ilsley, Mil.)											
Shullsburg 1041	Farmers & Merchants Bank Dec'37Stmt 79-350 ▲ d@T+15'09	John Fleming, Ch. of Bd. and Pres.	W. A. McGreane	J. M. Lehr	William Metcalf F. A. Doll	25 Deb. 20	20	15	727		807	223	83	299	178	24	Cont. Ill. N. Bk. & Tr., Chi.; 1st Wis. N. and Marshall & Ilsley, Mil.
Silverlake 356	Silver Lake State Bank Dec'37Stmt 79-677 ▲ d@T+15'08	John Evans	G. W. Higgins	Erik Hansen	G. L. Janke	25 Deb. 12	3	10	297		347	46	90	79	111	21	1st N., Chi.; 1st Wis. N., Mil.
Siren 375	First Bank of Grantsburg 9 Burnett B8 ▲ d@T+15'32			Peter Peterson, Mgr.		(Paying and Receiving State of First Bank of Grantsburg, Grantsburg, Wis.)											
Slinger 760	State Bank of Slinger ▲ d@T+15'04 7 Washington O19 Dec'37Stmt 79-673	Peter Schuck	Jac. Rothenbach	Wm. G. Kratz	Myrtel J. Theisen	42	6	10	514		572	86	51	298	120	17	Cont. Ill. N. Bk. & Tr., Chi.; 1st Wis. N. and Marine N. Ex., Mil.
Soldiers Grove 710	Peoples State Bank ▲ d@T+15'34 7 Crawford G 19			Clair Cummings, A. Cash. and Mgr.		(Paying and Receiving State of Peoples State Bank, Prairie du											

FIRST WISCONSIN NATIONAL BANK, MILWAUKEE — Complete Banking Service

Number under Name of Bank is the Transit Number given to each bank in U. S. exclusively by The Rand-McNally Bankers' Directory, under the authority of The American Bankers Ass'n.

WISCONSIN—Continued

Non-Bank Towns with Nearest Banking Point (Indexed Acces.), Lawyers, Laws (indexed) in back of this volume. For Interest Rates, Holidays, etc., see Laws.

TOWN AND COUNTY. County Seats. Fig. under town is Fed. Res. Dist.	Mem. A. B. A. New State Priv. Mem. State B. Ass'n. [Estab. Fed. Res. Depts: T-Trust B-Bond d-Safe Deposit S-Savings A-FDIC	PRESIDENT.	VICE-PRESIDENT.	CASHIER.	ASS'T CASHIER.	LIABILITIES. (In Thousands of Dollars)					RESOURCES.					PRINCIPAL CORRESPONDENTS.
						Capital	Surplus	Und. Prof. and Reserves	Deposits	Other Liabilities	Totals	Cash, Ex. & Due from Bks	U.S. Gov. Securities	Other Securities	Loans & Discounts	
Somerset 480 9 St. Croix A11	Bank of Somerset Ad S 11 Dec 37 Stmt 79-679	H. J. La Grandeur	Alex Parnell	Alice V. LaGrandeur	Ella Cloutier	\$ 15 (15	Cap.	\$ 3 Notes)	\$ 94		\$ 127	\$ 11	\$ 33	\$ 8	\$ 75	1st N. Bk. & Tr. Co., Minpls.; 1st N. St. Paul; 1st Wis. N., Mil.
So. Germantown.	(See Germantown)															
So. Milwaukee 10,706 7 Milwaukee P21	Home State Bank 79-918 Ad S 16 Dec 37 Stmt	Joseph Saxler	H. Z. Logan A. J. Ricker	L. M. Saksefski	J. A. Kaczanowski	100	\$ 26	15	1,281		1,422	700	37	155	437	\$ 33 Chase N., N. Y.; 1st N., Chi.; Marshall & Ilsley and Marine N. Ex., Mil.
" "	South Milwaukee Bank Dec 37 Stmt 79-681 Ad S 93	Wm. Grobschmidt	Geo. H. Krueck	W. H. Lyon		85 (82	20 Cap.	16 Notes)	1,251		1,454	292	462	184	444	72 Cent. Han. Bk. & Tr., N. Y.; Cont. Ill. N. Bk. & Tr., Chi.; 1st Wis. N., Mil.
So. Wayne 316 7 Lafayette I 22	Bank of South Wayne Dec 37 Stmt 79-682 Ad S 04	F. E. Tree	Ethel Olson	C. L. Simmons		30	5	3	394		432	117	87	133	82	13 1st N. and Drov. N., Chi.; 1st Wis. N., Mil.; 1st N., Monroe.
Sparta 4949 7 Monroe G16	Bank of Sparta Ad S 58 Dec 37 Stmt 79-211 (Head Office)	A. W. Barney	Louis T. Hill	T. D. Barney V. P. and Cash.	E. G. Fisher R. E. Zimmerman	70	31	5	1,217		1,323	260	23	200	824	16 N. Y. Tr. Co., N. Y.; 1st N., Chi.; 1st Wis. N., Mil.
" "	Farmers National Bank Dec 37 Stmt 79-213 Ad S 07	A. N. Wall	H. M. Newton	W. W. Hinton, Cash. and Tr. Off.	Verna A. Smith, A. Cash. and A. Tr. Off.	25 Pf. 25	20	29	571	\$ 1	671	152	145	172	179	23 Harris Tr. & Sav., Chi.; 1st Wis. N., Mil.
" "	Monroe County Bank Dec 37 Stmt 79-212 Ad S 93 (Head Office)	R. G. Lahm	J. E. Leverich J. P. Rice	E. J. Trainer	H. W. Kuehn R. C. Kemp M. C. Balliet	55 50 Deb. A		5	743		853	172	71	289	288	33 Mnfrs. Tr., N. Y.; Cont. Ill. N. Bk. & Tr., Chi.; 1st Wis. N., Mil.
Spencer 456 7 Marathon I13	Spencer State Bank Dec 37 Stmt 79-683 Ad S 08	S. E. Graves	Chas. Haslow	A. L. Boock	A. J. McIlhattan	25 (5	5 Cap.	3 Notes)	175		213	38	15	19	130	11 City N. Bk. & Tr., Chi.; 1st Wis. N., Mil.
Spooner 2426 9 Washburn D8	Bank of Spooner Dec 37 Stmt 79-329 Ad S 1900	C. L. Appleman	G. L. Petry, Sr.	A. E. Wittek	Geraldine Appleman Milton Fider	10 (19	15 Cap.	9 Notes)	482		535	64	50	198	212	11 Cont. Ill. N. Bk. & Tr., Chi.; 1st Wis. N., Mil.; 1st N., St. P.; Northw. N., Minpls.
Spring Green 779 7 Sauk I 19	Farmers State Bank Dec 37 Stmt 79-821 Ad S 13 (Head Office)	B. D. Sherwood	J. C. Evans	H. L. Gray	N. Schoenmann	25 Deb. 29		12	351		417	50	16	108	234	9 1st N., Chi.; Marshall & Ilsley and 1st Wis. N., Mil.
" "	State Bank of Spring Green Dec 37 Stmt 79-684 Ad S 1900	Thomas W. King	Joseph Lins	Richard D. King	Erna Besitzky	25 Deb. 29		2	252		324	50	17	38	208	11 Cont. Ill. N. Bk. & Tr., Chi.; 1st Wis. N., Mil.
Spring Valley 896 9 Pierce B 12	Bank of Spring Valley Dec 37 Stmt 79-561 Ad S 02	Otto Sieberns	Ferdinand Kamke	J. H. Graslie	Minnard Olsen H. M. Waller	50 (25	5 Cap.	17 Notes)	384		481	45	60	208	159	9 1st N., Chi.; Marine N. Ex., Mil.; 1st N., St. P.
Stanley 1988 9 Chippewa G12	Farmers & Merch. State Bk. Dec 37 Stmt 79-259 Ad S 08	W. M. Miller	Ely Provost	S. P. Lien		25	13	15	383		436	63	56	154	154	9 Cont. Ill. N. Bk. & Tr., Chi.; 1st Wis. N., Mil.
Star Prairie 250 9 St. Croix A11	Bank of New Richmond Ad S 33			C. D. Hexam, Mgr.						(Paying and Receiving Station of Bank of New Richmond, New Wis.)						1st Wis. N., Mil.
Stetsonville 250 9 Taylor H 11	Farmers State Bank Dec 37 Stmt 79-816 Ad S 13	Frank Storch	John Kadonsky	A. J. Greimer	W. F. Poeschner	20	5	7	246	2	280	28	42	79	121	10 Drov. N., Chi.; 1st Wis. N., Mil.
Stevens Point 7 Portage K14 13, 623	Citizens National Bank Dec 37 Stmt 79-136 Ad S 93	E. A. Oberweiser	A. C. Kingston	C. W. Nason	A. C. Larson	100	65	33	2,035		2,233	347	403	1,023	394	66 Chase N., N. Y.; 1st Wis. N., Mil.
" "	FIRST NATIONAL BANK Dec 37 Stmt 79-135 Ad S 93	J. W. Dunegan	O. A. Crowell H. H. Pagel	J. V. Berens	L. O. Larsen	150 Pf. 50	65	97	2,941		3,303	842	389	1,354	666	52 Cent. Han. Bk. & Tr., N. Y.; 1st N., Chi.; 1st Wis. N., Mil.
Stockbridge 377 7 Calumet O16	State Bk. of Stockbridge Dec 37 Stmt 79-688 Ad S 05	A. H. Flatley	Nicholas Franzen	Winifred Flatley	John Moehn	12 (15	6 Cap.	12 Notes)	214		259	33	32	91	94	9 Cont. Ill. N. Bk. & Tr., Chi.; Marshall & Ilsley, Mil.
Stoddard 316 7 Vernon F17	Farmers & Merch. State Bank Dec 37 Stmt 79-737 Ad S 11	John McDonald	C. J. McClellan	J. A. Wall	A. E. Lamprech	15 (9	3 Cap.	10 Notes)	200		237	22	24	137	54	City N. Bk. & Tr., Chi.; 1st Wis. N., Mil.; Batavian N., Batavian.

TOWN AND COUNTY. County Seats. Fig. under town is Fed. Res. Dist.	Mem. A. B. A. New State Priv. Mem. State B. Ass'n. Estab. Fed. Res. Depts: T-Trust B-Bond d-Safe Deposit C-Savings A-FDIC	PRESIDENT.	VICE-PRESIDENT.	CASHIER.	ASS'T CASHIER.	LIABILITIES. (In Thousands of Dollars)					RESOURCES.					PRINCIPAL CORRESPONDENTS.	
						Capital	Surplus	Und.Prof. and or Reserves	Deposits	Other Liabilities	Totals	Cash, Ex. & Due from Bks	U.S. Gov. Securities	Other Securities	Loans & Discounts		Other Resources
Stoughton 4497 7 Dane L20	First National Bank...▲@:99 Dec'37Stmt 79-195	John Holman	J. F. Melaas	N. A. Nyhagen	E. J. Everson Martin Evenson	\$ 50	\$ 50	\$ 46	\$ 1,294	\$ 1	\$ 1,441	\$ 289	\$ 448	\$ 196	\$ 472	\$ 36	N. City, N. Y.; Cont. Ill. N. Bk. & Tr., Chi.; Marine N. Ex., Mil.
" " "	Stoughton State Bank Dec'37Stmt 79-194 ▲@:77	Giles Dow	E. S. Anderson	Robe Dow, Jr.	F. B. Hoverson	25 (60)	25 Cap.	36 Notes	490		636	143	11	366	90	26	Chem. Bk. & Tr., N. Y.; 1st N., Chi.; 1st Wis. N., Mil.
Stratford 960 7 Marathon I 13	Stratford State Bank Dec'37Stmt 79-689 ▲@:08	M. Mortenson	Theo. W. Hoffmann	Theo. W. Hoffmann	E. C. Brunner H. A. Metzke	50 (27)	11 Cap.	19 Notes	447	41	595	58	79	222	175	61	Drov. N., Chi.; 1st Wis. N. and Marshall & Isley, Mil.
Strum 357 9 Trempealeau E 14	Bank of Osseo...▲d@:34			A. V. Johnson, Mgr.		(Paying and Receiving Station of Bank of Osseo, Osseo, Wis.)											Am. N. Bk. & Tr. Co., Eau Claire.
Sturgeon Bay 4983 7 Door Q12	Bank of Sturgeon Bay Dec'37Stmt 79-210 ▲d@:89 (Head Office)	J. R. Minahan	J. H. Stewart W. E. Wagener	C. H. Herlache	B. J. Keith C. E. Teske	100 Deb.50	30	24	2,101		2,305	523	551	480	695	56	Northern Tr., Chi.; 1st Wis. N., Mil.; Peo. Tr. & Sav., Green Bay.
Sullivan 323 7 Jefferson M20	Farmers State Bank Dec'37Stmt 79-691 ▲d@:06	A. J. Vinz	Gordon Pethick	P. F. Smith	M. L. Hanf	15 (12)	6 Cap.	4 Notes	290		327	46	60	139	69	13	1st N., Chi.; 1st Wis. N., Mil.
Sun Prairie 1337 7 Dane K19	Bank of Sun Prairie Dec'37Stmt 79-344 ▲d@:03	Geo. T. Mitchell	F. W. Chase	A. A. Weinand	H. R. Twilton	30 (29)	15 Cap.	15 Notes	484		573	89	155	122	155	52	Cont. Ill. N. Bk. & Tr. Co., Chi.; 1st Wis. N. and Marshall & Isley, Mil.
Superior 36,113 9 Douglas C4	+Community Savings Bank Dec'37Stmt 79-9 ▲d@:19	C. E. Kinney	Andrew Ekstrom	R. V. Tierney	Henrietta Droege	50	2	3	597		652	163	190	109	183	7	Mnfrs. Tr., N. Y.; City N. Bk. & Tr., Chi.; Midland N., Minpls.; Northern N., Duluth.
" " "	*The First National Bank of the City of Superior Dec'37Stmt 79-1 ▲d@:87	J. L. Banks, Pres. and Tr. Off.	R. L. Banks	J. M. Kennedy, V. P. and Cash.	A. E. Erickson	200	103	72	2,183		2,558	1,369	375	505	236	73	Chase N., N. Y.; Cont. Ill. N. Bk. & Tr., Chi.; 1st and Am. N., Duluth; 1st N., St. P.
" " "	*NATIONAL BANK OF COMMERCE Dec'37Stmt 79-2 ▲d@:88	PHILLIP G. STRATTON	J. M. CRAWFORD	R. J. OYAAS, JAMES M. CRAWFORD, Tr. Off. EINO E. DIXON, A. Tr. Off.	FRANK W. McDERMOTT	150	65	25	3,050	25	3,315	784	1,725	480	286	40	N. City, N. Y.; Cont. Ill. N. Bk. & Tr., Chi.; 1st Wis. N., Mil.; 1st N., St. Paul; Northw. N. Bk. & Tr. Co., Minpls.
" " "	+Superior State Bank Dec'37Stmt 79-5 ▲d@:97	C. A. Gray B. M. Peyton, Ch. Exec. Com.	A. W. Elmgreen	F. I. Dunning		50	9	2	757		818	200	488	11	117	2	N. Y. Tr., N. Y.; Cont. Ill. N. Bk. & Tr., Chi.; Minn. N., Duluth; 1st N., St. P.
" " "	*UNION NATIONAL BANK Dec'37Stmt 79-4 ▲d@:34	JOEL S. GATES	F. J. JEPPESEN	F. J. JEPPESEN	A. E. FORSTROM	90 Pf. 110	42	30	1,871		2,143	731	778	367	249	18	Chase N., N. Y.; 1st N., Chi.; 1st Wis. N. and Marshall & Isley, Mil.; 1st N. Bk. & Tr., and Northw. N. Bk. & Tr., Minpls.; 1st N., St. P.
" " "	+Wisconsin State Bank Dec'37Stmt 79-6 ▲d@:11	J. A. Campbell	T. J. O'Leary	F. S. Campbell	W. A. Furst	35 Deb. 20		9	380	2	446	89	28	152	168	9	Mnfrs. Tr., N. Y.; Live Stk N., Chi.; Northw. N. Bk. & Tr., Minpls.
" " "	Workers' Mutual Savings Bk. Dec'37Stmt 79-10 ▲@:17	Chas. Kary, Ch. of Bd. and Pres.	Ivori Wiita Frank Levanpaa	Ilmar Kauppinen, Sec. and Tr.		19 (Cap. Notes)	12	5	109	1	146	15	38	19	65	9	1st N., Superior.
" " "	Superior Clearing House. (Members indicated by a * A)	J. L. Banks, Filiated Banks by a +	F. J. Jeppesen	C. A. Gray, Sec. and Tr.		(See pages 65 Deposits by		-66.671 or Num ber of Cities, States, etc.)			Nation al, Stat e and Private Banks, Total						

FIRST WISCONSIN NATIONAL BANK, MILWAUKEE — Complete Banking Service

Number under Name of Bank is the Transit Number given to each bank in U. S. exclusively by The Rand-McNally Bankers' Directory, under the authority of The American Bankers Ass'n.

WISCONSIN—Continued

Non-Bank Towns with Nearest Banking Point (Indexed Acces.), Lawyers, Laws (Indexed) in back of this volume. For Interest Rates, Holidays, etc., see Laws.

TOWN AND COUNTY. County Seats. Fig. under Town is Fed. Res. Dist.	Mem. A. B. A. New State Priv. Mem. State B. Ass'n. [Estab. Fed. Res. Depts. Trust B-Bond d-Safe Deposit Savings FDIC	PRESIDENT.	VICE-PRESIDENT.	CASHIER.	ASS'T CASHIER.	LIABILITIES. (In Thousands of Dollars)					RESOURCES.					PRINCIPAL CORRESPONDENTS.	
						Capital	Surplus	Und.Prof. and or Reserves	Deposits	Other Li- abilities	Totals	Cash, Rr. & Due from Bks	U.S. Gov. Secur- ities	Other Secur- ities	Loans & Dis- counts		Other Re- sources
Suring 421 7 Oconto N 12	Suring State Bank d@:1909 Dec'37Stmt 79-692	Hans Hansen	F. E. Schuettpeiz	J. P. Smith	H. F. Bartz	\$ 35 Pf. 5	\$ 12	\$ 17	\$ 442		\$ 511	\$ 73	\$ 38	\$ 130	\$ 258	12	Drov. N., Chl.; 1st Wis. N. and Marine N. Ex., Mil.
Sussex 496 7 Waukesha O20	Sussex State Bank B@:11 Dec'37Stmt 79-747	W. H. Edwards	R. W. Malsch	J. W. Cannon	P. L. Dearborn Eleavore C. Motz	30 Dec. 30	7	10	315		392	33	26	177	147	9	Marine N. Ex., Mil.; Waukesha N., Waukesha.
Taylor 339 7 Jackson F14	Jackson County Bank d@:1935			Arthur Erickson, Mgr.		(Pay ing and Re ceiving Statio n of Ja ckson Count y Bank, Black Falls, River Wis.)											Cont. Ill. N. Bk. & Tr. Co., Chl.; 1st Wis. N., Milw.
Theresa 427 7 Dodge N18	Theresa State Bank d@:1905 Dec'37Stmt 79-694	Gustav Ruecker	Wm. F. Koch	F. A. Bandlow	C. H. Bodden	25	7	13	330		375	63	33	200	73	6	Cont. Ill. N. Bk. & Tr., Chl.; 1st Wis. N., Mil.
Thiensville 500 7 Ozaukee P19	Thiensville State Bank Dec'37Stmt 79-695 AdB@:1910	John F. Nieman	E. W. Wiese	Clara L. Plautz		50	50	7	857		964	171	14	256	500	23	Chem. Bk. & Tr., N. Y.; Cont. Ill. N. Bk. & Tr., Chl.; 1st Wis. N., Mil.
Thorp 392 7 Clark G12	Peoples Exchange Bank Dec'37Stmt 79-696 A@:1931	Geo. Zillmann	W. H. Krause	R. G. Lawrence	Wm. J. Klouda A. S. Kenney	50 (50 Cap. Deb.)		27	613		740	81	45	280	301	33	Drov. N., Chl.; 1st Wis. N., Mil.
Three Lakes 975 9 Oneida L3	Peoples State Bank d@:1923 Dec'37Stmt 79-781	F. H. Dobbs	W. L. Murray	H. M. Olkowski	Lucille M. Koenig	15 (10 Cap. Notes)	2	3	55		85	5	3	15	56	6	1st Wis. N., Mil.
Tigerton 331 7 Shawano L13	First National Bank in Tigerton 79-697. Ad@:1934 Dec'37Stmt	L. C. Buchsieb	A. R. Radtke	M. J. Brunner	R. B. Way	50	12	6	222		290	41	8	91	141	9	Northern Tr., Chl.; 1st Wis. N., Mil.
Tisch Mills 125 7 Manitowoc P14	Two Rivers Savings Bank d@:1917			Robert Stangel, In Charge		(Pay ing and Re ceiving Statio n of Two Rivers Savings Bank, Two Rivers, Wis.)											Live Stk. N., Chl.; 1st Wis. N., Mil.; 1st N. Manitowoc.
Tomah 354 7 Monroe G16	Bank of Tomah. AdB@:1904 Dec'37Stmt 79-227	L. W. Drew	C. B. Drowatzky	F. H. Drew, Cash. and Sec.		65	35	35	1,061	\$ 1	1,197	302	184	291	358	62	Cont. Ill. N. Bk. & Tr., Chl.; 1st Wis. N., Mil.; N. Bk. of La Crosse, La Crosse.
" " "	Farmers & Merchants Bank Dec'37Stmt 79-744 Ad@:1911 (Head Office)	John Reinehr	Rudolph Andres	R. G. Tiegs		40 Dec. 34	11	11	754		850	139	197	212	279	23	1st N., Chl.; 1st Wis. N., Mil.; 1st N. Bk. & Tr., Minpls.
Tomahawk 2919 9 Lincoln J10	Bradley Bank. Ad@:1903 Dec'37Stmt 79-253	S. B. Bugge	E. M. MacDonald W. I. Macfarlane	J. L. Extrom	J. L. Smith S. R. Odegard	60 (15 Cap. Deb.)	18	14	668		775	163	130	350	111	21	Chase N., N. Y.; Cont. Ill. N. Bk. & Tr., Chl.; 1st Wis. N., Mil.
Trempealeau 541 9 Trempealeau E16	Citizens State Bank Ad@:1912 Dec'37Stmt 79-790	W. Nicholls	H. E. Clark	J. J. Robinson	D. B. Ryder	10 (10 Cap. Notes)	1	1	156		178	28	23	48	67	12	Merch., Winona; 1st Wis. N., Mil.; 1st N. Bk. & Tr. Co., Minpls.
Turtle Lake 598 9 Barron C10	Bank of Turtle Lake Dec'37Stmt 79-699 Ad@:1900	L. T. Richardson	Geo. H. Bunker	W. E. Nuesse	F. G. McKenzie	16 (20 Cap. Notes)		1	220		257	44	48	3	115	47	1st Wis. N. and Marine N. Ex., Mil.; 1st N. Bk. & Tr., Minpls.; 1st N., St. Paul.
Two Rivers 10,083 7 Manitowoc Q15	BANK OF TWO RIVERS Dec'37Stmt 79-192 Ad@:1901	H. C. Wilke	H. R. Schwake W. R. Kahlenberg	R. C. Bleser	M. W. Zuehl Wm. C. Stueck	200	30	79	1,912		2,221	402	460	741	561	57	N. City, N. Y.; Cont. Ill. N. Bk. & Tr., Chl.; 1st Wis. N., Mil.
" " "	Two Rivers Savings Bank Dec'37Stmt 79-193 Ad@:1902 (Head Office)	John J. Tadych	Randolph Stehn	E. A. Koutnik, Cash. and Sec.	L. Guetschow	130 (60 Cap. Notes)		9	799	1	999	119	153	296	352	79	1st N., Chl.; 1st Wis. N., Mil.
Union Grove 755 7 Racine O21	State Bank of Union Grove 79-700 Ad@:1903 Dec'37Stmt	O. P. Graham	W. E. Stone	W. E. Stone	E. I. Schwartz	50 (17 Cap. Notes)	22	15	695		799	108	215	270	173	33	1st N., Chl.; 1st N. Bk. & Tr., Racine; 1st Wis. N., Mil.
Unity 319 7 Maraton H12	Colby State Bank Ad@:1909				M. J. Tennis, Mgr.	(Pay ing and Re ceiving Statio n of Colby State Bank, Colby, Wis.)											1st Wis. N., Mil.
Valders 504 7 Manitowoc P16	Valders State Bank. A@:1911 Dec'37Stmt 79-702	W. F. Christel	O. G. Berge	F. R. Evenson, Cash. and Sec.	Otto G. Berge	25	4	6	143	1	179	21	33	17	107	1	1st Wis. N., Mil.; Manitowoc N., Manitowoc.
Verona 455 7 Dane K20	Bank of Verona. A@:1904 Dec'37Stmt 79-703	J. L. Miller	Wm. L. Davidson	A. D. Miller	C. H. Stampf	40	1	12	298		351	49	30	103	161	8	1st N., Chl.; 1st Wis. N., Mil.
Vesper 250 7 Wood I14	Peoples State Bank A@:1937			Amanda Gruber, Mgr.		(Pay ing and Re ceiving Statio n of Peoples State Bank, Pittsville, Wis.)											
Viola 699 7 Richland G13	Farmers State Bank. A@:1914 Dec'37Stmt 79-857	E. E. Reed, Ch. of Bd. and Pres.	E. D. Hill	A. B. Schroeder, Cash. and Sec.	O. E. Sanford	45	1	6	233	2	287	82	25	85	74	21	Drov. N., Chl.; 1st Wis. N., Mil.
Viroqua 2792 7 Vernon F13	First National Bank in Viroqua Dec'37Stmt 79-283 AdB@:1934	C. F. Dahl, Ch. of Bd. and Pres.	L. C. Boyle V. R. Schaefer, A. to Pres.	H. E. Packard	A. T. Fortun Vida Schaefer, Pro Cash.	30 Pf. 20	23	17	974		1,064	220	568	104	140	32	1st Wis. N., Mil.
" " "	State Bank of Viroqua 79-1090 AdB@:1936 Dec'37Stmt	F. P. McIntosh	F. E. Dyson	E. A. Schipper	M. F. McIntosh	50		9	410		469	85	56	110	203	15	Marshall & Hsley, Mil.; N. Bk. of La Crosse, La Crosse.

Table with columns: TOWN AND COUNTY, Mem. A. B. A., New State Priv., President, Vice-President, Cashier, Ass't Cashier, LIABILITIES (Capital, Surplus, Und. Prof. and Reserves, Deposits, Other Liabilities, Totals), RESOURCES (Cash, U.S. Gov. Securities, Other Securities, Loans & Discounts, Other Resources), and PRINCIPAL CORRESPONDENTS.

FIRST WISCONSIN NATIONAL BANK, MILWAUKEE — Complete Banking Service

Number under Name of Bank is the Transit Number given to each bank in U. S. exclusively by The Rand-McNally Bankers' Directory, under the authority of The American Bankers Ass'n.

WISCONSIN—Continued

Non-Bank Towns with Nearest Banking Point (Indexed Acces.), Lawyers, Laws (Indexed) in back of this volume. For Interest Rates, Holidays, etc., see Laws.

TOWN AND COUNTY. ▲County Seats. Fig. under town is Fed. Res. Dist.	●Mem. A. B. A. *New ▲State †Priv. ‡Mem. State B. Ass'n. [Etab. ◆Fed. Res. Depts. T-Trust B-Bond d-Safe Deposit ©Savings ▲FDIC	PRESIDENT.	VICE-PRESIDENT.	CASHIER.	ASS'T CASHIER.	LIABILITIES. (In Thousands of Dollars)					RESOURCES.					PRINCIPAL CORRESPONDENTS.	
						Capital	Surplus	Und. Prof. and or Reserves	Deposits	Other Liabilities	Totals	Cash. R. & Due from Bks	U.S. Gov. Securities	Other Securities	Loans & Discounts		Other Resources
Wausau 23,758 7 Marathon K12	CITIZENS STATE BANK Dec'37Stmt 79-92 ▲d@T:§'07	O. C. LEMKE	FRED W. GENRICH JOHN A. KLEINHEINZ	W. A. KOCH, Cash. and Tr. Off.	R. A. JOHANNES, A. C. and A. Tr. Off. W. A. PAUTZ	\$ 100	\$ 40	\$ 55	\$ 2,448		\$ 2,833	\$ 377	\$ 528	\$ 1,360	\$ 531	\$ 37	Mnfrs. Tr. Co., N. Y.; Northern Tr. Co., Chl.; 1st Wis. N., Mil.
" " "	FIRST AMERICAN STATE BANK 79-90 ▲d@:§'33 Dec'37Stmt	F. K. McPHERSON	J. S. ALEXANDER	W. G. WHYTE, V. P. and Cash.	O. J. JUERS O. H. JAHNS	250	250	236	6,736		7,472	2,373	2,365	772	1,762	200	N. City and Cont. Bk. and Tr. Co., N. Y.; Cont. Ill. N. Bk. & Tr. and 1st N., Chl.; 1st Wis. N. and Marshall and Ilsley, Mil.; 1st N. St. P.; Secur. 1st N., Los A.; Northw. N. Bk. and Tr., Minpls.
" " "	Wisconsin Valley Tr. Co. Dec'37Stmt 79-91 ▲d@T:§'04	A. P. Woodson	F. J. Dvorak	J. S. Alexander, Tr.	G. E. Foster, Sec. H. G. Beck, A. Sec. and A. Tr.	100	35	41	915	\$ 10	1,101	238	140	269	419	35	Bkrs. Tr., N. Y.; Cont. Ill. N. Bk. & Tr., Chl.; 1st Wis. N. and Marshall & Ilsley, Mil.
Wausaukee 663 7 Marinette O10	Pembine-Wausaukee Bank Dec'37Stmt 79-810 ▲d@:§'08 (Head Office)	D. E. Thomas	Carl Dixon	E. B. Wheelock	L. K. Morris	45		9	223		277	25	53	156	26	17	Drovers N., Chl.; 1st Wis. N. and Marshall & Ils- ley, Mil.
Wautoma 1044 7 Waushara K16	Union State Bank ▲d@:§'13 Dec'37Stmt 79-810 (Head Office)	H. W. Belter	A. G. Holt J. L. Kossel	R. M. Anderson, Cash. and Sec.	K. M. Jones	105 Deb. 74	7	26	654		866	118	41	389	302	16	Drovers N., Livestock N. and 1st N., Chl.; 1st Wis. N., Mil.
Wauwatosa 21,194 7 Milwaukee P20	First National Bank in Wauwatosa ▲d@:§'07 Dec'37Stmt 79-712	G. H. Schroeder	E. W. Kaiser	C. A. Walker, Jr.	Paul Danielsen	55 Pf. 45	35	24	1,832	8	1,999	481	705	340	443	30	Mnfrs. Tr. Co., N. Y.; Northern Tr., Chl.; 1st Wis. N., Mil.
" " "	Wauwatosa State Bank 79-1019 ▲d@:§'20 Dec'37Stmt	Frank Olson	J. M. Guentner G. J. Davelaar	A. B. Kohasky	Mabel P. Rohloff	100	35	25	1,472	4	1,636	364	309	570	358	35	Chem. Bk. & Tr., N. Y.; Harris Tr. & Sav., Chl.; 1st Wis. N., Mil.
Wauzeka 519 7 Crawford F20	Bank of Wauzeka ▲§'08 Dec'37Stmt 79-713	A. J. Feldmann, Ch. of Bd. and Pres.	Wm. Sillge	H. A. Vaughan	V. I. Mohoney	20 (29 Cap. Notes)	6	6	313		374	55	28	235	53	3	1st Wis. N. and Marshall & Ilsley, Mil.
Wayside 150 7 Brown O15	Wayside State Bank ▲d@:§'11 Dec'37Stmt 79-754	F. W. Pingel	Wm. Saenger	A. A. Blauert	E. C. Rosenbaum, J. S. Sullivan, Sec.	20 (9 Cap. Notes)	4	3	216		252	34	53	96	65	4	Drovers N., Chl.; 1st Wis. N., Mil.; Kellogg City N., Green Bay.
Webster 501 9 Burnett B8	First Bank of Grantsburg ▲§'32			Lucy Wester, Mgr.							(Paying and Receiving Station of First Bank of Grantsburg, Grantsburg, Wis.)						
West Allis 34,671 7 Milwaukee O20	Milwaukee County Bank Dec'37Stmt 79-1063 ▲d@:§'25	L. M. Fidler	S. D. Stern J. E. Roche, Exec.	H. A. Polanis	R. B. Johnson	50	15	9	1,382		1,456	226	332	556	312	30	Cent. Han. Bk. & Tr., N. Y.; Cont. Ill. N. Bk. & Tr., Chl.; Marine N. Ex., Mil.
" " "	West Allis State Bank 79-730 ▲d@:§'11 Dec'37Stmt	Chas. H. Hathaway	Frank L. Biwer	R. A. Gruber	L. M. Frigge	90 (75 Cap. Notes)	10	47	1,246		1,468	359	145	473	426	65	Cent. Han. Bk. & Tr., N. Y.; City N. Bk. & Tr., Chl.; 1st Wis. N., Mil.
West Bend 4760 7 Wash. N18	First National Bank Dec'37Stmt 79-957 ▲d@T:§'17	B. C. Ziegler	C. A. Collins, V. P. and Tr. Off. Louis Kuehlthau	H. E. Schacht	Matt. Weiss G. C. Schmidt	150	127	51	2,542	1	2,871	1,050	486	501	779	55	1st N., Chl.; 1st Wis. N., Mil.
" " "	First State Bank ▲d@T:§'01 Dec'37Stmt 79-272	E. J. Altendorf, Pres. and Tr. Off.	Chas. W. Walter	W. J. Gumm, Cash. and A. Tr. Off.	E. G. Kircher	50 (15 Cap. Deb.)	25	29	1,213		1,332	300	297	277	428	30	Chase N., N. Y.; Cont. Ill. N. Bk. & Tr., Chl.; 1st Wis. N., Mil.
Westby 1366 7 Vernon G17	Westby-Coon Valley State Bk. ▲d@:§'05			C. O. Veldey, Mgr.							(Paying and Receiving Station of Westby-Coon Valley State Bank, Westby, Wis.)						
West DePere 7 7 Brown O14	(West side Post Office of DePere. For banks see DePere, Wis.)																
Westfield 769 7 Marquette K16	Westfield State Bank Dec'37Stmt 79-717 ▲d@:§'01	John A. Conant	Fred L. Waldo	G. J. Schwark	Herbert E. Schauer C. G. Borsack	50 (48 Cap. Notes)	10	14	621		743	83	50	170	415	25	Cont. Ill. N. Bk. & Tr. and Harris Tr. & Sav., Chl.; 1st Wis. N., Mil.
West Salem 1011 9 LaCrosse F17	Union State Bank ▲d@:§'08 Dec'37Stmt 79-881	John Meyer	B. A. Mau G. F. Wakefield	S. A. Sylvester, Cash. and Sec.	Alma A. Runge	60 Deb. 49	5	17	600	1	732	78	52	414	177	11	Cont. Ill. N. Bk. & Tr., Chl.; 1st Wis. N., Mil.; 1st N., Minpls.

TOWN AND COUNTY. County Seats. Fig. under town is Fed. Res. Dist.	Mem. A. B. A. New State Priv. Mem. State B. Ass'n. [Estab. Fed. Res. Depts.: Trust B-Bond d-Safe Deposit Savings FDIC	PRESIDENT.	VICE-PRESIDENT.	CASHIER.	ASS'T CASHIER.	LIABILITIES. (In Thousands of Dollars)						RESOURCES.					PRINCIPAL CORRESPONDENTS.
						Capital	Surplus	Und. Prof. and Reserves	Deposits	Other Liabilities	Totals	Cash, Ex. & Due from Bks	U.S. Gov. Securities	Other Securities	Loans & Discounts	Other Resources	
Weyauwega 1067 7 Waupaca L15	FARMERS & MERCHANTS BANK 79-366 Ad@13'10 Dec 37 Stmt	E. H. JONES	J. C. RITCHIE	A. C. EWALD	K. P. VAN EPPS L. A. ROSSEY	\$ 45 Deb. 15		\$ 5	\$ 459		\$ 524	\$ 93	\$ 42	\$ 175	\$ 189	\$ 25	Gty. Tr., N. Y.; Cont. Ill. N. Bk. & Tr., Chi.; 1st Wis. N., Mil.
Weyerhaeuser 321 9 Rusk E10	Security State Bank Ad@13'32 Whitefish Bay State Bank Ad@13'29	N. J. Klein	J. B. Keating O. K. Johnson	H. S. Swan		(Paying and Receiving Station of Security State Bank, Ladysmith, Wis.)	30 Deb. 9	\$ 1	15	620	675	195	105	187	184	4	Live Stk. N., Chi.; 1st Wis. N. and Marine N., Mil.
Whitefish Bay 5362 (Milwaukee P. O.) 7 Milwaukee P20	JOHN O. MELBY & CO. BANK 79-718 Ad@13'38 Maribel State Bank Ad@13'34	Anton O. Melby Ch. of Bd. and Pres.	W. J. Webb	O. B. Melby	O. W. Elstad	(Paying and Receiving Station of Maribel State Bank, Maribel, Wis.)	50	5	21	355	431	66	22	148	169	26	1st Wis. N., Mil.; 1st N. Bk. & Tr. Co., Minpls. Marshall & Isley, Mil.
Whitehall 915 9 Trempealeau P14	First Citizens State Bank 79-233 Ad@13'03 Dec 37 Stmt	H. G. Andersen	John C. Kachel C. W. Tratt	R. G. O'Connor			125 (20)	48	48	1,820	2,064	403	456	597	566	42	1st N., N. Y.; Northern Tr., Chi.; 1st Wis. N., Mil.
Whitelaw 225 7 Manitowoc P 15	Whitewater Com'l & Sav. Bk. 79-800 Ad@13'13 Dec 37 Stmt	Jerome Baker	O. M. Yoder	Wm. Ivan Kyle	Earl Cox		50 (34)		13	526	623	229	90	130	144	21	Manfrs. Tr., N. Y.; 1st N., Chi.; Marine N. Ex., Mil.
Whitewater 3465 7 Walworth M21	Union State Bank Ad@13'01 Dec 37 Stmt			A. G. Holt, Mgr.		(Paying and Receiving Station of Union State Bank, Wautoma, Wis.)											
Wild Rose 512 7 Waushara K15	Bank of Sparta Ad@13'36			O. E. Backus, Mgr.		(Will on Paying and Receiving Station of Bank of Sparta, Sparta, Wis.)											
Wilton 449 7 Monroe H17	Farmers Bank Ad@13'34				R. A. Diestler, Mgr.	(Paying and Receiving Station of Farmers Bank, Omro, Wis.)											Cont. Ill. N. Bk. and Tr., Chi.; 1st Wis. N., Mil.
Winneconne 321 7 Winnebago M 15	Chippewa Valley Bank 79-946 Ad@13'17 Dec 37 Stmt	E. G. Kuehl	C. M. Olson Frank Kies	G. E. Phillips	H. C. LeBeau Irene LeBeau		10 (5)	1	6	172	194	42	47	49	50	6	1st Wis. N. and Marshall & Isley, Mil.
Winter 325 9 Sawyer F8	Farmers & Merchants State Bank 79-339 Ad@13'10 Dec 37 Stmt	H. M. Tofson	E. C. Amann J. F. Dougherty	J. J. Kelly			20 Deb. 29	12	23	337	421	81	35	93	191	21	1st N., Chi.; 1st Wis. N., Mil.
Wisconsin Dells 7 7 Columbia J18 1489	Kilbourn State Bank 79-338 Ad@13'84 Dec 37 Stmt	R. M. Stroud	O. L. Hetzel A. W. Luettgerodt	L. N. Coapman G. E. Helland, A. C.	A. W. Luettgerodt L. A. Russell		60	40	22	936	1,058	95	337	395	204	27	Cont. Ill. N. Bk. & Tr. and Northern Tr., Chi.; 1st Wis. N., Mil.
Wisconsin Rapids 7 7 Wood I14 8726	FIRST NATIONAL BANK 79-154 Ad@13'72 Dec 37 Stmt	ISAAC P. WITTER, Ch. of Bd. and Pres.	W. J. TAYLOR E. B. REDFORD	H. C. DEMITZ	W. G. SCHROEDEL E. C. BRENNER		125 Pf. 75	20	96	2,746	3,062	835	1,002	662	407	156	Chase N., N. Y.; 1st N., Chi.; 1st Wis. N., Mil.
" " " " " "	WOOD COUNTY NATIONAL BANK 79-156 Ad@13'91 Dec 37 Stmt	GUY O. BARCOCK	JOHN E. ALEXANDER	E. G. WITTIG	F. H. MUEHLSTEIN FRED F. HAERTEL CHAS. V. STARK		50 Pf. 74	25	26	1,878	2,053	644	460	392	490	67	Cent. Han. Bk. & Tr. Co., N. Y.; 1st N., Chi.; 1st Wis. N., Mil.
Withee 380 7 Clark G12	State Bk. of Withee Ad@13'02 Dec 37 Stmt	John Christensen	Charles Kuehl	O. H. Beilfuss	Natalie F. Scherf.		30 (7)		4	170	212	44	26	16	110	16	1st Wis. N., Mil.
Wittenberg 363 7 Shawano L12	Citizens State Bk. Ad@13'94 Dec 37 Stmt	Rud. Puchner	W. D. Haseltine	G. A. Voelz	Lewis A. Liesch		35 Deb. 25	25	24	636	745	66	95	262	311	11	Cont. Ill. N. Bk. & Tr., Chi.; 1st Wis. N. and Marine N. Ex., Mil.
Wonewoc 717 7 Juneau I17	State Bank of Wonewoc 79-385 Ad@13'87 Dec 37 Stmt	Carl Herrewig	E. G. Lawsha	Muriel Wilkinson	Harold L. Hochmuth Franklin Bell		60 (19)	30	31	799	944	176	230	261	247	30	Cont. Ill. N. Bk. & Tr. and City N. Bk. & Tr., Chi.; 1st Wis. N., Mil.
Woodford 100 7 Lafayette J22	Woodford State Bank 79-892 Ad@13'15 Dec 37 Stmt	Carl Lovelace	Henry Youngblood	Wm. Steffen	M. J. Ingwell		16 Deb. 12	8	6	233	275	52	21	131	59	12	1st Wis. N., Mil.
Woodman 101 7 Grant G20	Boscobel State Bank Ad@13'38			W. K. Lull, Mgr.		(Paying and Receiving Station of Boscobel State Bank, Boscobel, Wis.)											
Woodruff 484 9 Oneida J8	Woodruff State Bank 79-1024 Ad@13'20 Dec 37 Stmt	J. J. McDonald	B. O. Wright	E. B. Cronkrite	W. S. Fisher, Sec.		10 Deb. 10		2	112	134	24	9	35	55	11	Cont. Ill. N. Bk. & Tr., Chi.; 1st Wis. N., Mil.
Woodville 403 9 St. Croix C12	Citizens State Bank 79-725 Ad@13'04 Dec 37 Stmt	A. Hanson	John Vrieze	R. J. Mulvaney			25 (15)		3	299	342	52	89	70	114	17	1st N., St. P.; 1st N. Bk. & Tr. and Northw. N. Bk. & Tr. Co., Minpls.; Marine N. Ex., Mil.
Wrightstown 612 7 Brown O14	Farmers & Traders Bank 79-726 Ad@13'02 Dec 37 Stmt	Lewis Knuth	Chas. Schroeder	R. L. Buboltz	Irene E. Mueller		25	4	7	275	311	44	69	121	70	7	Cont. Ill. N. Bk. & Tr., Chi.; 1st Wis. N., Mil.
Zachow 125 7 Shawano N13	Farmers State Bank 79-881 Ad@13'15 Dec 37 Stmt	Robert Radtke, Ch. of Bd. and Pres.	A. H. Graf	D. A. Proper	F. T. Proper		10	2	2	101	115	23	6	35	48	3	1st Wis. N., Mil.

FIRST WISCONSIN NATIONAL BANK, MILWAUKEE — Complete Banking Service

Number under Name of Bank is the Transit Number given to each bank in U. S. exclusively by The Rand-McNally Bankers' Directory, under the authority of The American Bankers Ass'n.

WYOMING

Non-Bank Towns with Nearest Banking Point (Indexed Access.), Lawyers, Laws (Indexed) in back of this volume. For Interest Rates, Holidays, etc., see Laws.

TOWN AND COUNTY. County Seats. Entire State No. 10 F. R. D. Omaha 87	Mem. A. B. A. *New \$ State Priv. \$ Mem. State B. Ass'n. (Estab. ♦ Fed. Res. Depts. Trust B-Bond d-Safe Deposit @ Savings ▲ FDIC	PRESIDENT.	VICE-PRESIDENT.	CASHIER.	ASS'T CASHIER.	LIABILITIES. (In Thousands of Dollars)					RESOURCES.					PRINCIPAL CORRESPONDENTS.	
						Capital	Surplus	Und. Prof. and Reserves	Deposits	Other Liabilities	Totals	Cash, Ex. & Due from Ecs	U. S. Gov. Securities	Other Securities	Loans & Discounts		Other Resources
Afton807 Lincoln J2	Star Valley State Bk. Dec'37Stmt 99-183 ▲d@*:\$ 27	Clarence Gardner	Alvin Robinson	Carl Robinson	Orin Jenkins	\$ 10 Pf. 27	\$ 2	\$ 2	\$ 419	-----	\$ 460	\$ 218	\$ 19	\$ 24	\$ 169	\$ 30	1st N., Kemmerer; Am. N., Cheyenne.
Arvada100 Sheridan B18	Arvada State Bank -- ▲*:\$ 20 Dec'37Stmt 99-174	W. C. Henderson	G. H. Benham	C. T. Minick	-----	10	4	1	54	-----	69	9	20	-----	38	2 U. S. N., Oma.; 1st N., Sheridan.	
Basin903 Big Horn D11	Security State Bank Dec'37Stmt 99-191 ▲d@*:\$ 29	H. T. Harris	O. R. Booker	A. C. Meloney	Kathryn K. Meloney	10	30	8	412	\$ 2	482	152	56	40	224	10 Cont. Ill. N., Chi.; Oma. N., Oma.; 1st N., Den.	
Big Piney184 Sublette K4	State Bank of Big Piney Dec'37Stmt 99-103 ▲d@*:\$ 12	Frank D. Bail, Ch. of Bd. and Pres.	Mildred M. Jensen	Albert Larson	G. A. Moffat	10	25	10	436	-----	481	288	46	-----	136	11 Gty. Tr., N. Y.; Oma. N., Oma.; 1st N., Kemmerer.	
Buffalo1749 Johnson D16	FIRST NAT. BANK Dec'37Stmt 99-45 ▲d@*:\$ 85	W. R. HOLT	BURT GRIGGS	H. D. GALLUP, Cash. and Tr. Off.	W. H. JONES	50	50	35	761	-----	896	320	133	124	316	3 Chase N., N. Y.; Oma. N., Oma.; Stk. Growers N., Cheyenne.	
"	Wyoming Loan & Tr. Co. Dec'37Stmt 99-47 ▲d@*:\$ 06	Richard Young	Fred W. Hesse	J. F. Watts	L. E. Burnett Burt Griggs, Tr. Off.	25	15	2	353	-----	395	126	93	4	163	9 N. City, N. Y.; City N. Bk. & Tr., Chi.; U. S. N., Oma.	
Burns216 Laramie Q24	Farmers State Bank Dec'37Stmt 99-163 ▲d@*:\$ 19	Chas. O. Lyon	C. C. Fine	Clarence Schliske	-----	10	10	2	116	-----	138	64	-----	1	72	1 Am. N. and Stock Growers N., Cheyenne; Packers N., Oma.	
Casper16,619 Natrona J17	*CASPER NATIONAL BANK Dec'37Stmt 99-31 ▲d@*:\$ 89	J. W. OUDERKIRK	G. R. HAGENS	R. E. BARTON	H. J. CLARE, A. C. and Tr. Off. C. O. STOUT, A. C. and Tr. Off. W. O. RATCLIFF	100 Pf. 200	12	119	5,123	-----	5,554	2,981	735	230	1,503	105 Chase N., N. Y.; Cont. Ill. N. Bk. & Tr. Co., Chi.; Oma. N., Oma.	
"	*WYOMING NATIONAL BANK Dec'37Stmt 99-109 ▲d@*:\$ 14	B. B. BROOKS	P. J. O'CONNOR, CARL F. SHUMAKER	BOYD R. SIMS	E. C. PENNEY, A. C. and Tr. Off.	200	200	56	3,437	10	3,903	1,335	912	109	1,340	207 Chase N. and N. City, N. Y.; 1st N., Chi.; U. S. N., Oma.; 1st N., Den.; Com. Tr., Kan. C., Mo.	
"	Casper Clearing House (Members indicated by a *)	Carl F. Shumaker	W. O. Ratcliff	Paul Bartling, Sec. and Tr.	-----	(See page 65-66-67 f or Num ber of States, etc.)	-----	-----	-----	-----	Nation al, State and Private Banks, Total	-----	-----	-----	-----	-----	-----
Cheyenne17,361 Laramie Q22	*AMERICAN NATIONAL BANK Dec'37Stmt 99-7 ▲d@*:\$ 19	JOHN W. HAY C. J. OHNHAUS, V. P. and Tr. Off.	DON H. WAGEMAN, V. P. and Tr. Off. A. V. McIVOR, V. P. and Mgr. Bond Dept.	D. T. MORRIS	E. W. ADOLPHSON G. C. JENNINGS	250	116	174	6,445	20	7,005	3,078	2,366	455	1,100	6 Chase N. and N. City, N. Y.; 1st N., Chi.; Oma. N., Oma.; 1st N. and U. S. N., Den.; Wells Fargo Bk. & Un. Tr. Co., San F.; 1st N., Salt Lake C.; 1st N., Kan. C.	
"	*STOCK GROWERS NATIONAL BANK Dec'37Stmt 99-2 ▲d@*:\$ 82	A. H. MARBLE	ALBERT CRONLAND, A. E. ROEDEL, F. W. MARBLE	HAROLD KERRIGAN, M. A. NISBET, Auditor	LOUISE S. SMITH, J. M. GARRETT, Tr. Off. W. ROBT. DUBOIS, Mgr. Bond Dept.	300	101	171	7,857	-----	8,429	3,187	2,954	581	1,640	67 Gty. Tr., N. Y.; Cont. Ill. N. Bk. & Tr. Chi.; U. S. N., Oma.	
Chugwater285 Platte O22	Chugwater Valley Bank Dec'37Stmt 99-113 ▲d@*:\$ 13	Don H. Wageman	A. H. Marble	M. A. Nisbet, Sec.	-----	(See page 65-66-67 f or Num ber of States, etc.)	-----	-----	-----	-----	Nation al, State and Private Banks, Total	-----	-----	-----	-----	-----	-----
Cody1800 Park C8	FIRST NATIONAL BANK Dec'37Stmt 99-51 ▲d@*:\$ 04	Curtis Templin, Ch. of Bd. and Pres.	R. L. Staats	F. R. Cashner	-----	10	10	7	147	-----	174	48	12	-----	113	1 Chase N., N. Y.; Stock Growers N., Cheyenne.	
"	SHOSHONE NATIONAL BANK Dec'37Stmt 99-50 ▲d@*:\$ 01	F. F. McGee, V. P. and Tr. Off.	T. F. Trimmer	I. Mulvaney	-----	25	25	26	460	2	538	201	31	97	193	16 Chase N., N. Y.; City N. Bk. & Tr., Chi.; Stk. Yds. N., Oma.	
Douglas1917 Converse K19	CONVERSE COUNTY BANK Dec'37Stmt 99-154 ▲d@*:\$ 18	S. C. PARKS, JR.	S. CONANT PARKS	R. W. ALLEN	R. O. LARSON	25	25	49	965	-----	1,064	651	125	77	197	14 Cent. Han. Bk. & Tr., N. Y.; Cont. Ill. N. Bk. & Tr., Chi.; Colo. N., Den.; Oma. N., Oma.	
"	DOUGLAS NATIONAL BANK Dec'37Stmt 99-38 ▲d@*:\$ 06	H. F. Esmay	G. H. Cross, Sr.	L. W. Bruegeman	J. A. Kennedy	55	12	7	726	-----	800	318	146	14	307	15 Chase N., N. Y.; Live Stk. N., Oma.; Stock Growers N., Cheyenne; Den. N., Den.	
"		H. J. Bolln	W. K. Wiker	R. L. Swan	H. D. McColl	50	17	12	704	-----	783	235	176	2	357	13 N. City, N. Y.; 1st N., Chi.; Oma. N., Oma.; 1st N., Denver.	

Banks Advertising in this Directory give Prompt Attention to Collections and Correspondence

What's in the Back of Your BLUE BOOK?

In the back of your Directory, following the bank information, are several sections containing important data every banker needs. Familiarize yourself with these and other indexes:

I. B. A.

This section contains a complete list of members of the Investment Bankers Association, followed by a complete list of the local Stock Exchanges of the country. Included are the latest minimum rates of commission, and the commission rules of each exchange. A selected group of investment dealers, brokers, finance companies and acceptance corporations are listed after the bank information under each city of your Blue Book.

Attys.

This index is your guide to the most select law list published. In it you will find one bank-recommended attorney for every county of the United States, each province of Canada, and all principal foreign cities. Every attorney in this list has been voluntarily recommended by his bank as the lawyer in his community most competent to handle out-of-town legal financial matters.

Laws

A digest of the banking and commercial laws of every state in the United States and all provinces in the Dominion of Canada—compiled expressly for each edition of Rand McNally Bankers Directory by eminent attorneys in each state and province. The laws are entered alphabetically according to states, with the laws of Canada following.

RAND McNALLY & COMPANY

Largest Publishers of Bank Publications in the World

536 South Clark Street
Chicago, Illinois

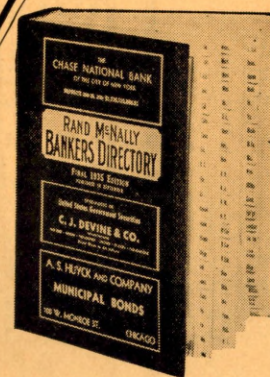

Since 1872—
America's Standard Financial Reference . . .
Since 1911—*Official Numbering Agent for the
American Bankers Association.*

Wyoming

INDEX TO COUNTIES.

- Albany N 19
- Bighorn C 11
- Campbell D 19
- Carbon O 15
- Converse I 19
- Crook C 22
- Fremont J 9
- Goshen N 23
- Hot Springs G 10
- Johnson E 16
- Laramie P 22
- Lincoln K 2
- Natrona J 15
- Niobrara I 22
- Park D 7
- Platte M 21
- Sheridan B 14
- Sublette K 5
- Sweetwater O 8
- Teton F 3
- Uinta P 3
- Washakie F 12
- Weston F 22
- Yellowstone National Park C 3



MISSOURI—Continued

CASHIER.	ASS'T CASHIER.	LIABILITIES.				RESOURCES.					Non-Bank Towns with Nearest Banked Access., Lawyers, Laws (indexed) in volume. For Interest Rates, Holidays, etc., see	PRINCIPAL CORRESPONDENTS.
		Capital	Surplus	Und. Prof. and or Reserves	Deposits	Totals	Cash, Ex. & Due from Bks	U.S. Gov. Securities	Other Securities	Loans & Discounts		
Swearingen	J. R. Rinehart	\$ 100	\$ 3	\$ 884	\$ 100	\$ 1,087	\$ 206	\$ 368	\$ 271	\$ 203	39	Cent. Han. Bk. & Tr., N. Y.; 1st N., Kan. C.; Mtle. Com. Bk. & Tr., St. L. 1st N. and Com. Tr. Co., Kan. C.
M. George-Howard	Grace E. Parke H. L. Harner	50	2	179	867	100	1,125	30	2	69	51	Guaranty Tr. Co., N. Y.; 1st N., Chi. and St. L.; 1st N. and Un. N., Kan. C.
J. M. DALE		100	50 (Incl. Und. Prof.)	8 (Reserves)	867	100	1,125	30	2	69	4	N. Stk. Yds. N., N. Stk. Yds., Ill.; Inter-State N., Kan. C.
COUNTY. Leading drafts, Cash and Time Items.		15	3	1	57	90	121	76	2	161	3	N. Stk. Yds. N., N. Stk. Yds., Ill.; Mtle.-Com. St. L.
S. C. Killam	B. J. Billeter	20	10	1	90	125	158	158	2	161	3	N. and Am. Com. Tr. St. L.
G. L. Painter	James Wissman	25	6	2	125	125	158	158	2	161	3	Tr. N. Bk. & St. L.
N. B. Williams	Ethel Clabaugh	25	65	3	548	47	688	688	2	161	3	
O. S. Buchanan		20	20 (Incl. Res.)	2	382	3	430	430	2	161	3	
V. G. Meyer		25	5	2	166	3	201	201	2	161	3	
		4	56	58								

*the
Eyes
have
it! . . .*

YOUR new Blue Book gives you the latest and most complete bank information available—arranged in 18 convenient columns—condensed to thousands of dollars—stripped of insignificant figure digits—accessible at a glance.

With this columnar arrangement of data there is no time lost in trying to segregate the particular item you are seeking from a jumbled mass of facts. There is no time lost in comparing a given figure with a similar one in another institution, for you simply "run your eye" down the column and locate the corresponding item instantly.

Bankers tell us this style helps them answer their own and customers'

questions more promptly with less effort. Business executives say it is a money saver, because their clerks can check a greater number of banks in less time.

Provide a copy of the new Blue Book for every officer. Also, keep one on the counter for customers' use—it will not only save your time, but your customers will appreciate this extra service.

Rand McNally Bankers Directory

The Blue Book - America's Standard Financial Reference - Since 1872

Number under Name of Bank is the Transit Number given to each bank in U. S. exclusively by The Rand-McNally Bankers' Directory, under the authority of The American Bankers Ass'n.

WYOMING—Continued

Non-Bank Towns with Nearest Banking Point (Indexed Access.), Lawyers, Laws (Indexed) in back of this volume. For Interest Rates, Holidays, etc., see Laws.

TOWN AND COUNTY.	MEMBERSHIP	PRESIDENT.	VICE-PRESIDENT.	CASHIER.	ASS'T CASHIER.	LIABILITIES. (In Thousands of Dollars)					RESOURCES.					PRINCIPAL CORRESPONDENTS.	
						Capital	Surplus	Und.Prof. and Reserves	Deposits	Other Liabilities	Totals	Cash, Ex. & Due from Bks	U.S. Gov. Securities	Other Securities	Loans & Discounts		Other Resources
Powell 1156 Park B9	First National Bank Dec'37Stmt 99-108 Ad@T*12	R. A. Nelson	Edgar Swallow	M. H. Knutson		\$ 35	\$ 16	\$ 30	\$ 597		\$ 678	\$ 256	\$ 105	\$ 60	\$ 238	\$ 19	Midland N., Billings; Stk. Yds. N., Oma.; Int'l Tr., Den.
Ranchester 155 Sheridan A14	Ranchester State Bank Dec'37Stmt 99-106 Ad@T*12	H. C. Jeffers, Ch. of Bd. and Pres.	O. G. Rhode, V. P. and Sec.	C. O. Rawlings	F. W. Rawlings	10	5		81	5	101	28	9	3	61	110	Stock Yds. N., Oma.; Bk. of Com., Sheridan.
Rawlins 4568 Carbon N14	FIRST NATIONAL BANK Dec'37Stmt 99-28 Ad@T*83	G. A. Bible J. E. Cosgriff, Ch.	John K. Hartt	Robert Bible, Cash. and Tr. Off.	C. S. Ahl, A. C. and A. Tr. Off. Lester Seaverson	100	100	58	1,448		1,706	636	145	196	619	110	Gty. Tr., N. Y.; Cont. Ill. N., Chi.; Oma. N. and U.S. N., Oma.; Den. N., Den.; Cont. N. Bk. & Tr., Salt L. C.; Stk. Growers N., Cheyenne.
" "	Rawlins National Bank 99-20 Ad@T*1900 Dec'37Stmt	N. R. Greenfield, Pres. and Tr. Off.	W. W. Daley, A. F. Thode	H. A. France, Cash. and A. Tr. Off.	E. A. Durant, G. M. Bergen, A. C. and A. Tr. Off. Richard P. Dix	100	200	43	1,574		1,917	468	536	223	681	9	Cent. Han. Bk. & Tr., N. Y.; 1st N., Chi.; U. S. N., Oma.
Riverton 1608 Fremont I11	First National Bank Ad@T*34 Dec'37Stmt 99-192	J. E. Osborne, Ch. W. J. Otto	C. Wimpenny	H. O. Gray, Jr.	H. T. BUOR	29 Pf. 21	3	17	413		483	207	30	39	180	27	Oma. N. and Live Stock N., Oma.; 1st N., Den. Irr. Tr., N. Y.; 1st N., Den.; Mellon N., Pitt.; Com. Tr., Kan. C.; 1st Secur., Ogden; 1st Secur., Boise; U. S. N., Port.; Bk. of Am. N. Tr. & Sav. Assn., San F.
Rock Springs 8440 Sweetwater P8	FIRST SECURITY BANK Dec'37Stmt 99-24 Ad@T*1588	J. H. Brooks	C. I. CANFIELD	GLENN D. WILSON, V. P. and Cash.		129 Pf. B	29	39	1,735	2	1,959	717	187	126	826	103	Cent. Han. Bk. & Tr., N. Y.; 1st N., Den. Irr. Tr., N. Y.; 1st N., Den.; Mellon N., Pitt.; Com. Tr., Kan. C.; 1st Secur., Ogden; 1st Secur., Boise; U. S. N., Port.; Bk. of Am. N. Tr. & Sav. Assn., San F.
" "	North Side State Bank Dec'37Stmt 99-26 Ad@T*1588	V. J. Facinelli	H. J. Boice	O. E. Bertagnolli	Jos. T. Facinelli John Wataha	1 Pf. 250	21		1,380		1,652	397	87	257	798	113	Chase N. Bk., N. Y.; 1st N., Oma.; Cont. N. Bk. & Tr., Salt Lake City.
" "	ROCK SPRINGS NATIONAL BANK Dec'37Stmt 99-25 Ad@T*92	JOHN W. HAY	ROBT. D. MURPHY, V. P. and A. Tr. Off. W. H. GOTTSCH J. W. HAY, JR.	C. ELIAS, Cash. and Tr. Off.	A. WALTERS, FRANK PLEMEL	100 Pf. 96	104	50	3,203		3,553	1,769	221	34	1,421	108	Cent. Han. and Chase N., N. Y.; Anglo Calif. N. Bk., San F.; Oma. N., Oma.; Am. N., Chey.; U. S. N., Den.; Walker Bk. & Tr., Salt Lake C.
Saratoga 567 Carbon P15	Saratoga State Bank Dec'37Stmt 99-61 Ad@T*99	F. H. Healey	C. H. Sanger	Robert Taylor		15 Pf. 23	17	5	262		322	105	46	15	148	8	Stk. Yds. N., Oma.; Rawlins N. and 1st N., Rawlins; Stk. Growers N., Cheyenne.
Sheridan 8536 Sheridan B15	BANK OF COMMERCE Dec'37Stmt 99-12 Ad@T*1593	E. B. ALLAN E. E. LONABAUGH, Ch. of Bd.	W. E. FAIR	GUY STURGEON, Cash. and Tr. Off.	J. F. BROODER, A. C. and A. Tr. Off.	150 Pf. 99	71	44	2,974		3,338	1,199	754	241	1,089	55	Chase N., N. Y.; 1st N., Chi.; Stk. Yds. N., Oma.; Den. N., Den.; Stk. Growers N., Cheyenne.
" "	FIRST NATIONAL BANK Dec'37Stmt 99-11 Ad@T*90	R. H. WALSH	EDW. S. MOORE WM. C. HENDERSON	D. C. MEYER, Cash. and Tr. Off.	H. O. MINICK	100	100	40	1,586		1,826	518	261	278	701	68	N. Y. Tr. and 1st N., N. Y.; Cont. Ill. N. Bk. & Tr., Chi.; U. S. N., Oma.
Sundance 369 Crook C22	Sundance State Bank Dec'37Stmt 99-97 Ad@T*94	H. P. Ilsley, Ch. of Bd. and Pres.		Jay Durfee	J. E. Ackerman	13 (15 1st Pf.) (15 2nd Pf.)	2	7	516		568	195	66	3	296	8	Stk. Yds. N., Oma.; Stk. Growers N., Cheyenne.
Thermopolis 2129 Hot Springs G10	First National Bank in Thermopolis Dec'37Stmt 99-42	H. L. Davis	R. J. Ireland, Jr.	W. T. Bivin, Cash. and Tr. Off.	A. M. Dahl	50		32	828	9	969	217	358	264	107	23	Cent. Han., N. Y.; Live Stk. N., Chi.; Am. N., Cheyenne.
Torrington 1811 Goshen N23	Citizens National Bank Dec'37Stmt 99-153	W. O. Eaton	E. B. Dearing	R. F. Tebbet	R. L. Oliver	50	43	14	1,200		1,307	542	83	81	596	5	Chase N., N. Y.; 1st N., Chi.; Oma. N., Oma.; U. S. N., Den.
Upton 375 Weston E22	Union State Bank Dec'37Stmt 99-99	J. S. Boatsman	M. L. Snow	E. Boatsman		10 (Cap. Notes)	10	6	145		171	50	49	17	54	1	Stock Growers N., Cheyenne; 1st N. and Live Stk. N., Oma.
Wheatland 1997 Platte N21	State Bk. of Wheatland Dec'37Stmt 99-57 Ad@T*1503	Josephine M. Brice John C. Gans, Ch. of Bd. and Ex. V. P.	Paul H. Toy	P. H. Toy, Cash. and Sec.	Dorothy J. Grant, Chas. B. Tuller	40	60	108	623		831	307	141	20	332	31	Chase N., N. Y.; 1st N., Chi., Oma., and Den.; Am. N., and Stk. Growers N., Cheyenne.
" "	Stock Growers Bank Dec'37Stmt 99-58 Ad@T*1503	Osgood Johnson	Wm. Irvine	J. E. Foreman	Leone Butler	40	30	5	460		535	216	107	18	175	19	Gty. Tr., N. Y.; Den. N., Den.; Am. N., Cheyenne.
Worland 1461 Washakie E12	Farmers State Bank Dec'37Stmt 99-151 Ad@T*1503	W. O. Gray R. F. Bower, Ch.	R. F. Bower	L. P. Heron	E. Y. Booker, Sec.	25	50	6	740	46	867	181	54	58	547	27	1st N., Denver.
" "	Stock Growers State Bank Dec'37Stmt 99-86 Ad@T*1510	G. C. Muirhead	P. E. Anderson	R. R. Nichols	Aluia Spratt	25 (29 Pf. A) (5 Pf. B)	22	14	900		995	370	126	46	437	16	Cent. Han. Bk. & Tr., N. Y.; Stk. Growers N., Cheyenne; Den. N., Den.

Banks Advertising in this Directory give Prompt Attention to Collections and Correspondence