

HAWAII

Non-Bank Towns with Nearest Banking Point (Indexed Access.), Lawyers, Laws (indexed in back of this volume. For Interest Rates, Holidays, etc., see Laws.

TOWN AND COUNTY. County Seats.	Mem. A.B.A. New State Priv. Mem. State B. Ass'n. [Estab. Fed. Res. Depts. T-Trust B-Bond d-Safe Deposit © Savings ▲ FDIC	PRESIDENT.	VICE-PRESIDENT.	CASHIER.	ASS'T CASHIER.	LIABILITIES. (In Thousands of Dollars)					RESOURCES.					PRINCIPAL CORRESPONDENTS.							
						Capital	Surplus	Und.Prof and or Reserves	Deposits	Other Li- abilities	Totals	Cash, Ex. & Due from Bks	U.S. Gov. Securi- ties	Other Securi- ties	Loans & Dis- counts		Other Re- sources						
Aiea.....3021 Honolulu F11	Bank of Hawaii					(Collec	tion O	ffice of	Bank	of Ha	waii,	Honol	ulu, H	awaii)									
Ewa.....4739 Honolulu F11	Bank of Hawaii					(Collec	tion O	ffice of	Bank	of Ha	waii,	Honol	ulu, H	awaii)									
Haleiwa.....2186 Maui H 20	Bank of Hawaii					(Collec	tion O	ffice of	Bank	of Ha	waii,	Honol	ulu, H	awaii)									
Hana.....293 Maui H20	Bank of Hawaii					(Collec	tion O	ffice of	Bank	of Ha	waii,	Honol	ulu, H	awaii)									
Hilo.....15,633 Hawaii M23	Bank of Hawaii.....'01 59-108		Geo. Lowson	H. C. Walters	J. Arruda T. R. Salki	(Hilo	Branc	h of B	ank of	Hawai	i, Hon	olulu,	Hawai	i) ----									Chase N., N. Y.; Cont. Ill. N. Bk. & Tr. Co., Chi.; W. F. Bk. & Un. Tr. Co., San F.; Mid- land, Lon.
"	Bishop National Bank of Hawaii at Honolulu 59-120 d@T-58		C. E. Hanson V. P. and Br. Mgr.		G. S. Wong M. L. Carter	(Hilo	Branc	h of Bi	shop N	ational	Bank	of Haw	aii at	Honol	ulu, H	ono-							Bkrs. Tr., N. Y.; 1st N., Chi.; Am. Tr. Co., San F.
"	First Trust Co. of Hilo, Ltd. Jun'37Stmt dT-10	John M. Ross	Jas. Henderson W. H. Shipman	G. J. Matthias, Tr.	L. C. Lyman, Sec. John Dykes, A. Sec.	\$ 200	\$ 175			\$ 125	\$ 500	\$ 61		\$ 33	\$ 378	\$ 28						W. F. Bk. & Union Tr. Co., San F.	
Honokaa.....1069 Hawaii K22	Bank of Hawaii.....'12 59-109		Geo. Lowson	F. R. Fraser		(Ham	akua	Branc	h of B	ank of	Hawai	i, Hon	olulu,	Hawai	i)								
Honolulu.....143,590 Honolulu F11	American Security Bank Dec'37Stmt 59-106 ▲d@S-35 (Head Office)	Leong Chew Doo Waising, Ch.	John J. Walsh, Exec. V. P. and Mgr. Joseph L. Sylva Dai Yen Chang	Ching K. Amona	K. M. Soong Jen Fui Moo, Sec. and A. C.	200	50	\$ 26	\$ 1,940	18	2,234	367	\$ 268	370	1,189	40						Chase N., N. Y.; Cont. Ill. N. Bk. & Tr. Co., Chi.; Am. Tr. Co., San F.; N. City of N. Y., Hongkong, Shanghai and Canton.	
"	Bank of Hawaii.....'07 Dec'37Stmt 59-102 (Head Office)	E. W. Carden C. H. Cooke Ch. of Bd.	G. G. Fuller R. McCorrison T. A. Cooke A. B. Clark, A. V. P.	J. A. Radway F. C. Atherton, Sec. M. K. Gedge, A. Sec. P. G. H. Deverill, A. V. P. C. T. Littlejohn, Jr. A. V. P.	J. H. Bowman S. A. Derby G. B. Girdler W. F. Janssen D. G. McLean T. E. Merriam L. F. Stephens A. D. Fritschl, Aud.	1,650	1,650	349	51,782	1,386	56,817	9,735	25,036	2,391	17,085	2,570							Gty. Tr. and Chase N., N. Y.; Cont. Ill. N. Bk. & Tr. Co., Chi.; W. F. Bk. & Un. Tr., San F.; Secur- 1st N. and Far. Merch. N., Los A.; Seat. 1st N., Seat.; 1st N., Bos.; U. S. N., Port.
"	BISHOP NATIONAL BANK OF HAWAII AT HONOLULU Dec'37Stmt 59-101 d@T-1858 (Head Office)	J. Waterhouse Vice Presidents E. H. Wodehouse G. P. Wilcox Geo. P. Rea, Exec. G. S. Waterhouse, A. Exec. V. P.	John Macaulay Irwin Spalding D. M. Thomson D. Stanley	O. N. Tyler, V. P. and Cash. W. Ballentyne, A. Cash. and Sec. Asst. Cashiers G. F. Low J. F. Mowat W. S. Muirhead S. J. C. Todd	R. McB. Purvis G. T. Greig H. R. Auerbach F. W. Gramberg W. S. Wilson S. R. Damon E. T. Harrison A. Sec.	3,350	1,760	705	45,632	3,985	55,432	13,006	12,111	10,132	14,320	5,863						Chase N. and N. City, N. Y.; 1st N., Chi.; Secur-1st N., Citiz. N. Tr. & Sav. and Cal. Bk., Los A.; Anglo- Calif. N., Am. Tr. Co., Bk. of Cal. N. A. Bk. of Am. N. Tr. & Sav. Assn., and Crocker 1st N., San F.; 1st N., Bos.; U. S. N., Port.; Seat. 1st N. and N. Bk. of Com. Seat.; Westmin- ster Bk. Ltd., Lon.	
"	Bishop Trust Co., Ltd. Jun'37Stmt dBT-06	G. P. Wilcox W. F. Frear, Ch. C. F. Damon, Exec. V. P. and Mgr. W. F. Dillingham, V. P.	W. W. Chamberlain J. K. Clarke W. A. White, V. P. and Sec. J. L. Fleming Janet T. MacIntyre	T. G. Singlehurst, Tr. D. W. Anderson, W. E. Harrison, G. H. Kellerman, C. E. Maser, A. Treasurers A. E. Rex, V. P. W. R. Warren, Cash. and Tr.	B. M. Cunningham, C. H. Medcalf, Edwin Benner, Jr. G. W. Fisher, Asst. Secretaries	1,079 Pf. 126	500	2,242		2,471	6,418	1,387		355	2,424	2,252						Bkrs. Tr. Co., N. Y.; Am. Tr. Co., San F.	
"	Cooke Trust Co., Ltd. dBT-32 Dec'37Stmt	C. H. Cooke	A. E. Steadman, Exec. C. M. Cooke, 3rd H. R. Cooke A. C. Young	W. R. Warren, Cash. and Tr.	H. H. Mock H. R. Cooke, Sec. Ruth S. Trent, A. Sec.	200	50	109	697	31	1,087	342		588	157								
"	Hawaiian Trust Co., Ltd. Dec'37Stmt dBT-98	C. R. Hemenway J. R. Galt, Ch. of Bd. J. E. Midkiff, A. V. P. Rolla K. Thomas, A. V. P. H. W. Camp, A. V. P. H. W. B. White, A. V. P.	F. W. Jamieson F. C. Atherton P. K. McLean U. J. Rainalter Carter Galt F. Franks, V. P. and Tr. A. F. Mahn, A. Tr. and Compl.	C. J. Birnie, Cash. and A. Sec. Asst. Treasurers S. W. Berteaux W. H. Charlock, Jr. E. W. Hedemann F. W. Klebahn, Jr.	Carter Galt, Sec. Asst. Secretaries C. J. Allenbaugh F. O. Biven J. E. O'Connor Hugh Howell, Jr.	1,662	1,409	123	1,831 (Cr. Bal.)	4	5,029	1,212		318	3,139	360						Bkrs. Tr. Co., N. Y.; Wells Fargo Bk. & Un. Tr. Co., San F.	



The Matson liner Malolo (Flying Fish) entering Honolulu Harbor. Natives in outrigger canoes are escorting her, as is the custom with all incoming steamers.

Is Your Bank's Horizon World Wide?

The customers you care the most about keeping are the very ones who would be most interested in seeing international banking services offered by your bank: the manufacturer interested in establishing world markets; the importer who helps settle international debts; the inexperienced or the seasoned globe-trotter—they all look to you for *international* information.

Their accounts are valuable. And, with a BLUE BOOK at your elbow, you are fully equipped to extend your bank's service throughout the world.

The Foreign Banks Section of your BLUE BOOK contains a complete and accurate list of all banks in the world. It shows the statement of condition of the chief foreign banks, together with officers and principal correspondents.

The BLUE BOOK also contains a table of postal and parcel post rates to any section of the globe.

Your BLUE BOOK contains maps of Europe, Asia, Africa, England, Philippine Islands, South America, Mexico, West Indies and Alaska.

Every officer who serves depositors should have a BLUE BOOK—an up-to-date copy—for his personal use. Especially those who serve importers, exporters and travellers.

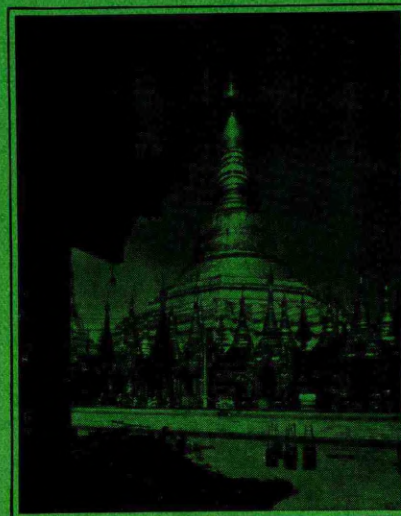

The Shiva Dragon Pagoda at Rangoon in Burma. This is the country Kipling wrote about in his poem "The Road to Mandalay."

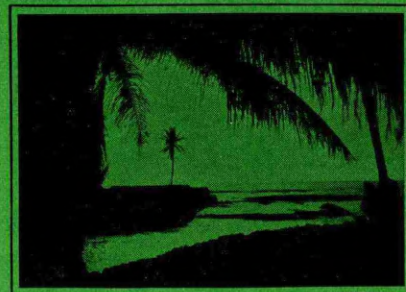

Dusk at Honaunau, Kona district of the island of Hawaii. The ruins of the ancient city of refuge shows in the background.

HAWAII

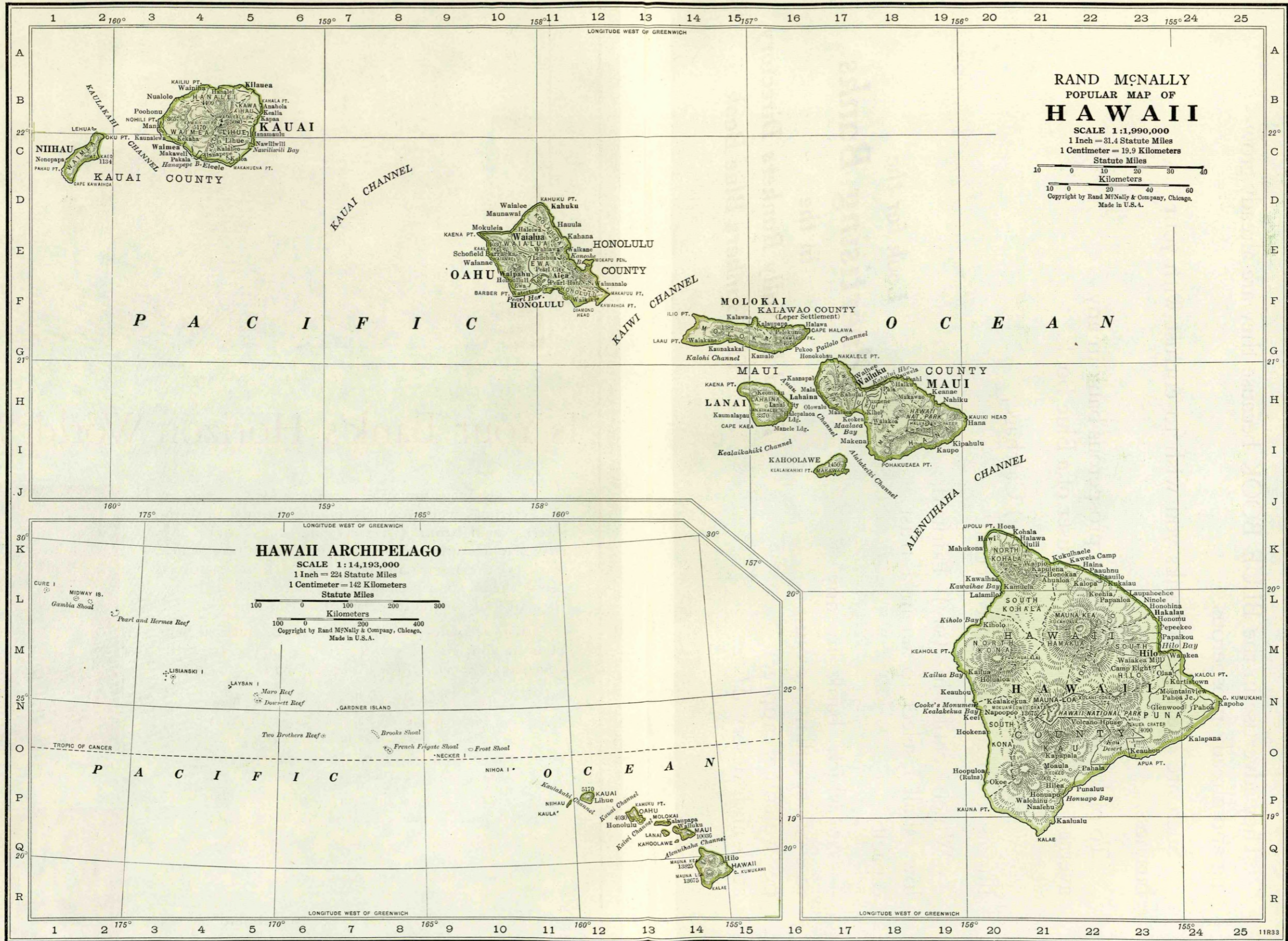

THE thousands of banks advertising in this publication do not advertise in order to grow and become prosperous.

They advertise in the BLUE BOOK because they are already growing and already prosperous.

Such are the type of banks you wish to entrust with your business.

To pick out the growing and prosperous bank in any average city is very easy for the user of a Blue Book.

Which is the best bank in (say) Carthage, Illinois to entrust with a collection?

Which bank in (say) Fairfield, Iowa shall I select to act in a trust capacity?

At which bank in any reserve city will my account be welcome, appreciated and deserved?

Look for the
Advertising Banks
in the
Rand McNally Bankers Directory
The Bankers Blue Book

Number under Name of Bank is the Transit Number given to each bank in U. S. exclusively by The Rand-McNally Bankers' Directory, under the authority of The American Bankers Ass'n.

HAWAII—Continued

Non-Bank Towns with Nearest Banking Point (Indexed Access.), Lawyers, Laws (indexed) in back of this volume. For Interest Rates, Holidays, etc., see Laws.

TOWN AND COUNTY. County Seats.	Mem. A. B. A. New State Priv. †Mem. State B. Ass'n. [Estab. ◆Fed. Res. Depts. T-Trust B-Bond d-Safe Deposit ©Savings ▲FDIC	PRESIDENT.	VICE-PRESIDENT.	CASHIER.	ASS'T CASHIER.	LIABILITIES. (In Thousands of Dollars)					RESOURCES.					PRINCIPAL CORRESPONDENTS.	
						Capital	Surplus	Und.Prof. and or Reserves	Deposits	Other Li- abilities	Totals	Cash, Ex. & Due from Bks	U.S. Gov. Securi- ties	Other Securi- ties	Loans & Dis- counts		Other Re- sources
Honolulu 143,590 Honolulu F11	Honolulu Trust Co., Ltd. 81\$'21	C. Q. Yee Hop, Ch. of Bd. and Pres.	Thomas A. Tam, 1st V. P. and Mgr. Doo Wai-sing	Lau Tang, Tr.	Cyril P. Yee, Sec. ...	\$ 164	\$ 25	\$ 46	-----	\$ 187	\$ 422	\$ 18	\$ 1	\$ 6	\$ 123	\$ 274	
" " "	Liberty Bk. of Honolulu Dec'37Stmt 59-105 6\$'22	Ching Chow	T. F. Farm Chun Kow. V. P. and Mgr. Wong Buck Hung	C. T. Wong Quir Som Yin, Sec.	Lau Lin Look Thomas Ching Kam Tai Lee	200	50	62	\$ 1,075	215	1,602	372	-----	319 (Incl. U.S.)	714	197	Am. Ex. Co., N. Y.; Hong Kong, and Peiping; Harris Tr. & Sav., Chi.; Bk. of Am. N. Tr. & Sav. San F. and Los A.; Seat. 1st N. Seat. N., San F.; Japan Day & Night, Tokyo, Japan.
" " "	Pacific Bank Dec'37Stmt 59-103 1\$'13	Daizo Sumida, Ch. of Bd. and Pres.	Seizo Yamamoto Taichi Sato, Managing Director	Totaro Matsui, Cash. and Sec.	Sajiro Nakai, A. C. and A. Sec. Masao Uno C. K. Karimoto J. Kamihara, Sec. and A. Mgr. K. Ito, A. Mgr.	100	40	56	2,363	36	2,595	754	57	585	1,140	59	Mnfrs. Tr., N. Y.; Pac. N., San F.; Japan Day & Night, Tokyo, Japan.
" " "	Sumitomo Bk. of Hawaii Dec'37Stmt 59-104 9\$'16	N. Yatsushiro	Y. Onoh	Y. Onoh, Cash. and Mgr.		200	200	111	5,287	101	5,899	1,978	1,791	970	837	323	Sumitomo Bk., Ltd., N. Y., L. A., S. F., Sac. Seat, London, Shanghai and Japan.
" " "	Union Trust Co., Ltd. Jun'37Stmt d@1\$'21 (Head Office)	A. Lewis, Jr.	Antonio Perry F. B. Carter, 3rd Mgr. J. F. Carreiro, Tr. Off.	J. S. Rocha J. P. Morgan, Tr. V. Fernandes, Sec. J. F. Nobrega, A. Sec.	A. C. Gouveia, A. Tr.	200	-----	177 (Res.)	1,444	1	1,822	105	-----	216	1,077	424	Pacific N., San F.; Bk. of Am., Los A.
" " "	Yokohama Specie Bank, Ltd. d@9\$'80		Hiroshi Morohashi, Mgr.	Shozo Yamamoto, P. P. Mgr.	Tashio Shirai, P. P. Mgr.	(Branch of Yokohama Specie Bank, Ltd., Yokohama, Japan)											Yokohama Specie Bk., Ltd., N. Y., San F., Los A., and Seat.
Kahuku 1505 Honolulu D11	Bishop National Bank of Hawaii at Honolulu			G. R. Helmick, Mgr.		(Kahuku Branch of Bishop National Bank of Hawaii at Honolulu)											
Kaialoa 2353 Maui H17	Bishop National Bank of Hawaii at Honolulu 59-121 6\$'58	W. H. Engle, V. P. and Mgr.			E. W. Ain	(Kaialoa Branch of Bishop National Bank of Hawaii at Honolulu)											Chase N., N. Y.; Cont. Ill. N. Bk. & Tr. Co., Chi.; Anglo Cal. N., San F.
Kapaa 2818 Kauai B5	American Security Bank 59-107 4\$'35				Harry Tom, In charge	(Kapaa Branch of American Security Bank, Honolulu, Hawaii)											
" " "	Bank of Hawaii \$'30	Frank Crawford		J. B. Corstorphine, Cash. and A. V. P.		(Kapaa Branch of Bank of Hawaii, Honolulu, Hawaii)											
Kaunakakai 200 Maui H17	Bank of Hawaii \$'10	Geo. Lowson		W. D. Ackerman		(Kaunakakai Branch of Bank of Hawaii, Honolulu, Hawaii)											
Kealahou 350 Hawaii N20	Bishop National Bank of Hawaii at Honolulu 59-122 2\$'23	F. J. Cushingham, Br. Mgr.		E. T. Kurashige		(Kealahou Branch of Bishop National Bank of Hawaii at Honolulu)											Chase N., N. Y.; W. F. Bk. & Un. Tr., San F. Chase N., N. Y.; 1st N., Chi.; Bk. of Cal., San F.
Kohala 720 Hawaii K20	Bank of Hawaii \$'10	George Lowson		C. W. Vannatta		(Kohala Branch of Bank of Hawaii, Honolulu, Hawaii)											
Koloa 1844 Kauai C5	Bishop National Bank of Hawaii at Honolulu 59-123 3\$'34	Neil Robertson, V. P. and Mgr.				(Koloa Branch of Bishop National Bank of Hawaii at Honolulu)											
Lahaina 2730 Maui H17	Bank of Hawaii d@9\$'06	C. D. Lufkin J. Garcia, A. V. P.		H. Blakstad F. A. Lufkin, A. V. P.		(Lahaina Branch of Bank of Hawaii, Honolulu, Hawaii)											Gty. Tr., N. Y.; W. F. Bk. & Un. Tr., San F.
Lanai City Maui H15	Bishop National Bank of Hawaii at Honolulu 59-124 2\$'25	A. W. Carlson, Br. Mgr.				(Lanai Branch of Bishop National Bank of Hawaii at Honolulu)											Laidlaw & Co., N. Y.; Cont. Ill. N. Bk. & Tr., Chi.; Am. Tr. San F. Chase N., N. Y.; Wells Fargo Bk. & Union Tr. Co., San F.
Lihue 2399 Kauai C5	Bank of Hawaii 9\$'97	Frank Crawford J. B. Corstorphine, A. V. P.		C. G. Kuhlmann		(Lihue Branch of Bank of Hawaii, Honolulu, Hawaii)											
Maunaloa Maui H17	Bank of Hawaii					(Maunaloa Branch of Bank of Hawaii, Honolulu, Hawaii)											
Olaa 597 Hawaii N24	Bishop National Bank of Hawaii at Honolulu	C. E. Hanson, V. P. and Mgr.				(Olaa Branch of Bishop National Bank of Hawaii at Honolulu)											
Pahala 290 Hawaii O27	Bank of Hawaii d@9\$'97	Geo. Lowson		M. Shiomi		(Pahala Branch of Bank of Hawaii, Honolulu, Hawaii)											Chase N., N. Y.; Cont. Ill. N. Bk. & Tr. Co., Chi.; W. F. Bk. & Un. Tr., San F.
Pahoa 240 Hawaii N25	Bishop National Bank of Hawaii at Honolulu	C. E. Hanson, V. P. and Mgr.				(Pahoa Branch of Bishop National Bank of Hawaii at Honolulu)											
Pala 4171 Maui H18	Bank of Hawaii d@9\$'01	C. D. Lufkin J. Garcia, A. V. P. W. H. Engle, V. P. and Mgr.		J. H. Trask F. A. Lufkin, A. V. P.	S. K. Yemoto	(Pala Branch of Bank of Hawaii, Honolulu, Hawaii)											Gty. Tr. Co., N. Y.; W. F. Bk. & Un. Tr. Co., San F.

Number under Name of Bank is the Transit Number given to each bank in U. S. exclusively by The Rand-McNally Bankers' Directory, under the authority of The American Bankers Ass'n.

HAWAII—Continued

Non-Bank Towns with Nearest Banking Point (Indexed Acces.), Lawyers, Laws (indexed) in back of this volume. For Interest Rates, Holidays, etc., see Laws.

TOWN AND COUNTY County Seats	Mem. A. B. A. ² New State Priv. ¹ Mem. State B. Ass'n. [Etab. ¹ Fed. Res. Depts: T-Trust B-Bond d-Safe Deposit ² Savings ³ FDIC	PRESIDENT.	VICE-PRESIDENT.	CASHIER.	ASS'T CASHIER.	LIABILITIES. (In Thousands of Dollars)					RESOURCES.					PRINCIPAL CORRESPONDENTS.	
						Capital	Surplus	Und. Prof. and or Reserves	Deposits	Other Liabilities	Totals	Cash. Ex. & Due from Bks	U.S. Gov. Securities	Other Securities	Loans & Discounts		Other Resources
Pearl Harbor ..200 Honolulu F11	Bank of Hawaii.....\$21 59-116				F. C. Bailey	(Pearl Harbor Branch of Bank of Hawaii)											Chase N., N. Y.; W. F. Bk. & Un. Tr. Co., San F.
Schofield Barracks4250 Honolulu E10 (Honolulu P. O.)	Bishop National Bank of Hawaii at Honolulu.....\$17 59-125			Thos. S. Abel, V. P. and Br. Mgr.	W. J. Lanquist E. A. Wootton, A. Br. Mgr.	(Schofield Barracks Branch of Bishop National Bank of Hawaii)											Chase N., N. Y.; Anglo Calif. N., San F.
Wahiawa3370 Honolulu E11	Bank of Hawaii.....					(Collection Office of Bank of Hawaii)											
" " "	Bishop National Bank of Hawaii at Honolulu		Thos. S. Abel, V. P. and Mgr.			(Wahiawa Branch of Bishop National Bank of Hawaii)											
Wailua4511 Honolulu F11	Bank of Hawaii.....\$97 59-117			A. Andersen		(Wailua Branch of Bank of Hawaii)											
" " "	Bishop National Bank of Hawaii at Honolulu.....\$21 59-126			G. R. Helmick, Br. Mgr.	Lewzo Oka	(Wailua Branch of Bishop National Bank of Hawaii)											Laidlaw & Co., N. Y.; Calif. N., San F.
Wailuku6998 Maui G17	Bank of Hawaii.....\$01 59-118			C. D. Lufkin J. Garcia. A. V. P.	W. H. Balthis F. A. Lufkin. A. V. P.	(Wailuku Branch of Bank of Hawaii)											Gty. Tr. Co., N. Y.; W. F. Bk. & Un. Tr. Co., San F.
" " "	Bishop National Bank of Hawaii at Honolulu.....\$58 59-127			W. H. Engle, V. P. and Mgr.	J. Mounts, A. Br. Mgr.	(Wailuku Branch of Bishop National Bank of Hawaii)											Chase N., N. Y.; Cont. Ill. N. Bk. & Tr., Chi.; Anglo Calif. N., San F.
" " "	Union Trust Co., Ltd. dB@T\$34			A. F. Tavares, V. P. and Br. Mgr.	A. A. Fernandes	(Branch of Union Trust Co., Ltd.)											Union Tr. Co., Ltd., Honolulu.
Waimea2091 Kauai C3	Bishop National Bank of Hawaii at Honolulu.....\$58 59-123			Neil Robertson, V. P. and Br. Mgr.	W. H. Wright, A. Br. Mgr.	(Waimea Branch of Bishop National Bank of Hawaii)											N. City and Chase N., N. Y.; 1st N., Chi.; Can. Bk. of Com., San F.
Walpahu5874 Honolulu E10	Bank of Hawaii.....\$16 59-119				V. C. Schoenberg	(Walpahu Branch of Bank of Hawaii)											Chase N., N. Y.; Wells Fargo Bk. & Union Tr. Co., San F.

12. Fed. Res. Dist.
S. Seat. - S. L. Salt Lake.

IDAHO

Aberdeen646 S.L. Bingham P17	Bank of Aberdeen Ad@T\$09 Dec'37Stmt 92-145	O. A. Vieregg	I. D. Fugate	P. A. Fugate	H. C. Wiebe G. W. Fugate	\$ 25 \$ 5 \$ 11 \$ 262		\$ 303	\$ 92	\$ 71	\$ 14	\$ 103	\$ 23	Walker Bk. & Tr. Co., Salt Lake C.; 1st Secur., Pocatello.		
Albion262 S.L. Cassia Q15	D. L. Evans & Co., Bankers Dec'37Stmt 92-146 ▲@T\$04	C. E. Simonsen, Ch. of Bd. and Pres.	G. L. Jenkins	Fred Harting, Cash. and Sec.		10 Pf. 15	3	3	173	204	75	23	51	41	14	Cassia N., Burley; J. N. Ireland & Co., Bkrs., Malad City.
Arco572 S.L. Butte N16	Butte County Bank Ad@T\$19 Dec'37Stmt 92-263	O. P. Hoebel	R. W. Ferris	R. A. Miller		25 Pf. 10	8	8	521	572	259	112	60	130	11	Cont. N. Bk. & Tr. Co., Salt Lake C.; 1st Secur., Pocatello; 1st Secur. Bk. of Utah, Ogden.
Blackfoot3199 S.L. Bingham O19	FIRST SECURITY BANK OF IDAHO ◆ 92-241 ▲ d@T\$85 Idaho Bank & Trust Co. 92-68 ▲ d@T\$34	(Blackfoot Branch) Member First Security Corporation Largest Intermountain Bank Complete Banking Facilities		LOUIS FELT, V. P. JAMES D. JOHNSTON, Mgr. W. A. DANCE, A. Mgr.		(For statement see Boise, Idaho)										N. Y. Tr. Co., N. Y.; Wells Fargo Bk. & Un. Tr., San F.; Com'l Secur., Ogden.
				R. U. Spaulding, Mgr.	L. J. Chapman, A. Mgr.	(Branch of Idaho Bank & Trust Co., Pocatello, Ida.)										

THE IDAHO FIRST NATIONAL BANK

OF BOISE

ESTABLISHED 1867

HOME OFFICE - - BOISE, IDAHO

BRANCHES AT

BUHL	-	-	-	IDAHO
CALDWELL	-	-	-	IDAHO
COEUR d' ALENE	-	-	-	IDAHO
LEWISTON	-	-	-	IDAHO
MERIDIAN	-	-	-	IDAHO
MOSCOW	-	-	-	IDAHO
NAMPA	-	-	-	IDAHO
RUPERT	-	-	-	IDAHO
WALLACE	-	-	-	IDAHO
WEISER	-	-	-	IDAHO

Resources In Excess Of
\$24,000,000.00

A COMPLETE BANKING AND
TRUST SERVICE



IDAHO COLLECTIONS SOLICITED

IDAHO

Idaho
TO
INDEX
COUNTIES.

- Ada.....O 5
- Adams.....Q 4
- Bannock.....Q 20
- Benewah.....E 4
- Bingham.....O 19
- Blaine.....M 6
- Boise.....M 3
- Bonneville.....N 20
- Boundary.....A 5
- Butte.....N 15
- Camas.....N 10
- Caribou.....P 22
- Carlson.....P 22
- Chelan.....M 18
- Clearwater.....P 7
- Custer.....L 12
- Elmore.....O 8
- Franklin.....R 20
- Fremont.....M 21
- Genesee.....M 5
- Gooding.....P 10
- Idaho.....I 8
- Jefferson.....N 13
- Jerome.....P 17
- Kootenai.....E 5
- Latah.....F 4
- Lemhi.....J 11
- Lewis.....H 4
- Lincoln.....P 12
- Madison.....N 21
- Mandocia.....P 14
- Near Park.....H 4
- Oreida.....O 18
- Owyhee.....O 9
- Payette.....M 3
- Power.....P 17
- Shoshone.....D 6
- Teton.....N 22
- Twin Falls.....Q 11
- Valley.....L 7
- Washington.....L 3

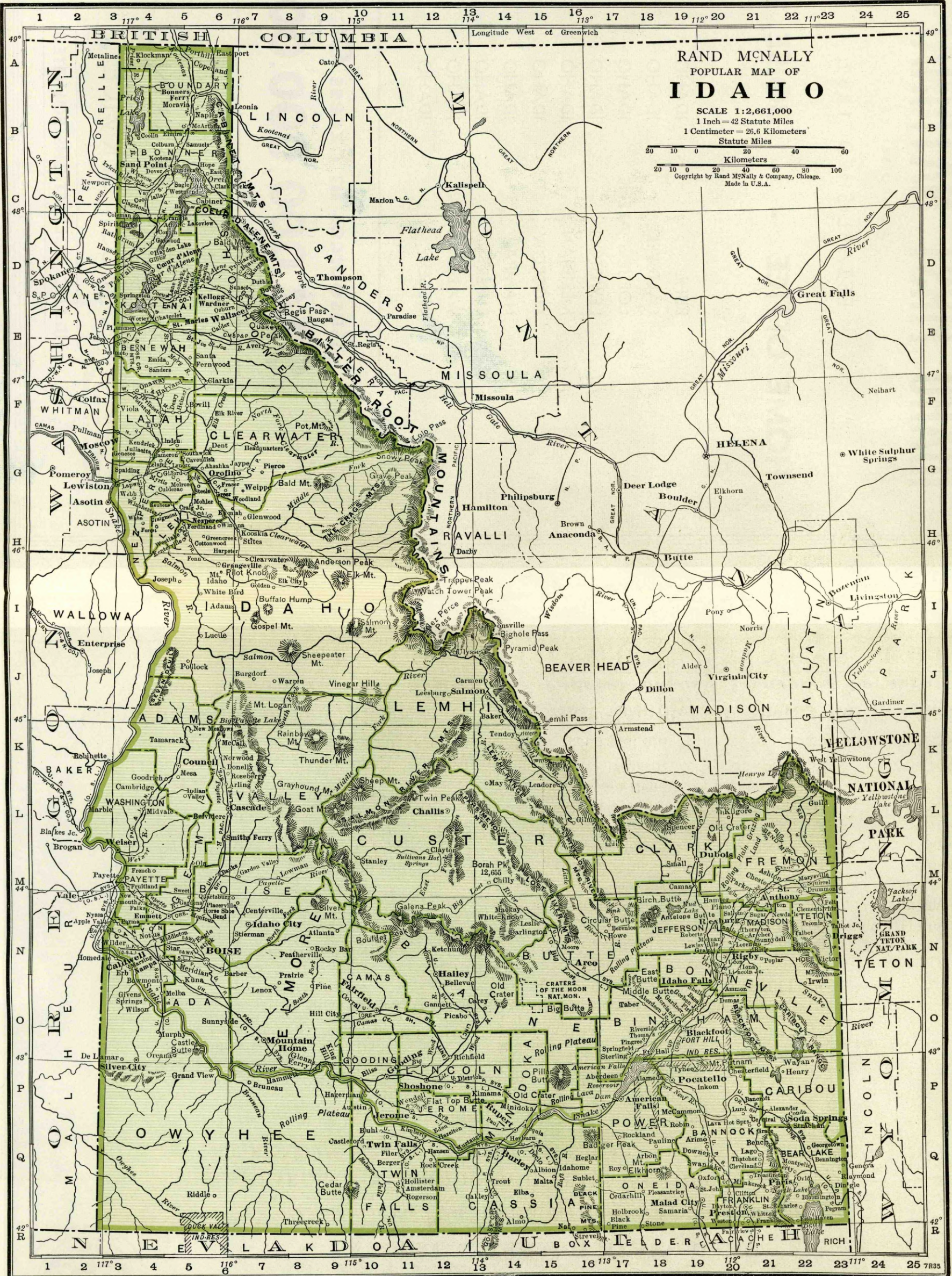

FIRST SECURITY CORPORATION
 MEMBER FEDERAL DEPOSIT INSURANCE CORPORATION
LARGEST INTERMOUNTAIN BANKING ORGANIZATION
 First Security Bank of Idaho with 14 Branches
 First Security Bank of Utah, N. A. with Seven Branches
 First National Bank Salt Lake City with Two Branches
 First Security Trust Co. Salt Lake City
 First Security Bank Rock Springs, Wyo.

SYSTEM OF BANKS
 UTAH IDAHO WYOMING



FIRST SECURITY BANK OF IDAHO



LARGEST INTERMOUNTAIN BANK

Member of the First Security Corporation System of Banks

LARGEST INTERMOUNTAIN BANKING ORGANIZATION

E. G. BENNETT
President

J. L. DRISCOLL
Executive Vice-President

C. I. CANFIELD
Vice-President

E. B. BOLTE
Vice-President

R. J. COMSTOCK, JR.
Vice-President

C. D. RANKIN
Cashier

Branches in Idaho Located At

Boise
Blackfoot
Emmett

Gooding
Hailey
Idaho Falls

Jerome
Montpelier
Mountain Home

Nampa
Payette
Pocatello

Preston
Shoshone

CONDENSED STATEMENT OF CONDITION, DECEMBER 31, 1937

RESOURCES

Loans and Discounts	\$8,179,014.07
Banking Houses, Furniture and Fixtures	402,224.64
Investment Bonds and Securities	4,500.00
Stock in Federal Reserve Bank	45,000.00
Real Estate Owned	20,137.05
Other Assets	62,126.23
Cash and in Banks	\$10,260,620.69
U. S. Bonds Direct and Guaranteed	7,645,475.18
U. S. Treasury Bills and Notes	1,656,107.47
Municipal and Listed Securities	1,519,231.24
Total Resources	\$29,794,436.57

LIABILITIES

Capital:		
Common	\$ 500,000.00	
Preferred	611,000.00	\$ 1,111,000.00
Surplus		389,000.00
Undivided Profits		568,442.89
Reserve for Contingencies		759,340.55
Reserve for Taxes, Interest, Expenses, Etc.		16,329.44
Reserve for Dividends		9,165.00
Other Liabilities		2,999.83
Demand Deposits	\$19,367,804.27	
Time Deposits	7,570,354.59	26,938,158.86
Total Liabilities		\$29,794,436.57

Complete Banking Facilities

Most Complete Transit Facilities in Idaho

Member Federal Reserve System and Federal Deposit Insurance Corporation

MAY WE HANDLE YOUR IDAHO BUSINESS FOR YOU?

Number under Name of Bank is the Transit Number given to each bank in U. S. exclusively by The Rand-McNally Bankers' Directory, under the authority of The American Bankers Ass'n.

IDAHO—Continued

Non-Bank Towns with Nearest Banking Point (Indexed Acces.), Lawyers, Laws (indexed) in back of this volume. For Interest Rates, (holidays, etc., see Laws.

TOWN AND COUNTY. ▲County Seats. 12. Fed. Res. Dist. S.Seat.—S.L.Salt L.C.	●Mem. A. B. A. *New \$State +Priv. ‡Mem. State B. Ass'n. [Etab. ◆Fed. Res. Depts: T-Trust B-Bond d-Safe Deposit © Savings ▲FDIC	PRESIDENT.	VICE-PRESIDENT.	CASHIER.	ASS'T CASHIER.	LIABILITIES. (In Thousands of Dollars)					RESOURCES.					PRINCIPAL CORRESPONDENTS.		
						Capital	Surplus	Und.Prof. and Reserves	Deposits	Other Liabilities	Totals	Cash, Ex. & Due from Bks	U.S. Gov. Securities	Other Securities	Loans & Discounts		Other Resources	
Boise..... 21,544 S.L. Ada N6	Boise Trust Co. ▲d@T*15'06 Dec'37Stmt 92-7	A. J. Gamble, Ch. of Bd., Pres. and Tr. Off.	W. W. Howell.....	S. W. Guthrie, Cash., Sec., Tr., and A. Tr. Off.	J. H. Wickersham, A. C., A. Sec. and A. Tr.	\$ 125	\$ 35	\$ 13	\$ 83 (Trust)	----- Accou	\$ 256 nts \$1,	\$ 26 480)	\$ 59	\$ 64	\$ 57	\$ 50	Gty. Tr., N. Y.; 1st Secur. and Ida. 1st N., Boise; Crocker 1st N., San F.	
"	*FIRST SECURITY BANK OF IDAHO ◆92-8 ▲d@T*15'65 Dec'37Stmt (Head Office)	E. G. BENNETT..... J. L. DRISCOLL, Exec. V. P. C. I. CANFIELD E. B. BOLTE R. J. COMSTOCK, Jr. 14 BRANCHES IN IDAHO LOCATED AT BOISE—IDAHO FALLS— POCATELLO—BLACKFOOT—MONTPELIER— PRESTON—GOODING—JEROME—SHOSHONE— HAILEY—NAMPA—MOUNTAIN HOME—PAYETTE—EMMETT. Member First Security Corporation System of Banks. Largest Intermountain Banking Organization. Complete Banking Facilities. Member Federal Deposit Insurance Corporation				500 Pf. 611	389	1,353	26,938	\$ 3	29,794	10,261	9,301	1,569	8,179	484	Irv. Tr. Co., N. Y.; Cont. Ill. N. Bk. & Tr. Co., Chi.; 1st N., Oma.; Com. Tr. Co., Kan. C.; 1st N., Den.; 1st N., Salt Lake C.; 1st Secur. Bk. of Utah N. A., Ogden; U.S. N., Port.; Bk. of Am. N. Tr. & Sav. Assn. (Head Office), San F.; Boat- mens N., St. L.	
"	*FIRST SECURITY BANK OF IDAHO ◆92-6 ▲d@T*15'65	Boise Branch J. L. DRISCOLL, V. P. and Mgr. E. W. TUCKER, V. P. and A. Mgr. R. B. KADING, V. P. and A. Mgr. IRENE LaSALLE, A. Mgr. E. F. DIVEN, A. Mgr. C. M. SNYDER, A. Mgr. Member First Security Corporation System of Banks. Largest Intermountain Banking Organization. Complete Banking Facilities. Member Federal Deposit Insurance Corporation				(For statement see Boise, Idaho)												
"	*THE IDAHO FIRST NATIONAL BANK OF BOISE Dec'37Stmt 92-1 ▲d@T*15'67 (Head Office)	CRAWFORD MOORE... JOHN A. SCHOONOVER, EARL T. JONES, W. L. PETERSON Exec. E. R. JONES, ERNEST L. MILLER H. O. CONN, V. Pres. A. C. and Aud. F. M. BAKER Supervisor Northern Wm. E. IRWIN Idaho Branches J. C. MOORE ESTABLISHED 1867. Excellent collection facilities. Send us your Boise and Idaho items. Branches in Idaho located at BUHL—CALDWELL—COEUR D'ALENE—LEWISTON— MERIDIAN—MOSCOW—NAMPA—RUPERT—WALLACE—WEISER				600 Pf. 600	275	227	22,605	-----	24,307	6,954	10,305	1,328	5,171	549	N. City and Chase N., N. Y.; Cont. Ill. N. Bk. & Tr. Co., Chi.; U. S. N., Port; Wells Fargo Bk. & Un. Tr., San F.; Far. & Merch. N., Los A.; Walker Bk. & Tr. Co., Salt Lake City; Pac. N., Seat.; Old N. Bk. & Un. Tr., Spok.	
Bonnors Ferry S. Boundary A5 1418	Boise Clearing House (Members indicated by a *) First National Bank Dec'37Stmt 92-95 ▲d@T*15	J. L. Driscoll.....	E. R. Jones.....	F. M. Baker, Sec. and Mgr.	(See pages 65-66 for Number of States, etc.)	40 Pf. 10	25	15	933	-----	1,023	296	84	276	337	30	Cent. Han., N. Y.; Seat.- 1st N. and Old N. & Un. Tr., Spok.	
Bruneau S.L. Owyhee P7 Buhl 1883 S.L. Twin Falls Q10	Bruneau State Bank Dec'37Stmt 92-152 ▲d@T*15'06 Farmers National Bank Dec'37Stmt 92-250 ▲d@T*17	J. F. Noble.....	R. J. Hawes.....	H. H. Golden.....	(Buhl Branch) (For statement see Boise, Idaho)	13 Pf. 12 40	4	8	159	-----	196	69	17	4	104	2	Ida. 1st N., Boise; Walker Bk. & Tr., S. Lake City. Chase N., N. Y.; Cont. Ill. N. Bk. & Tr. Co., Chi.; Cont. N. Bk. & Tr. Co. and 1st N., Salt Lake C.	
Burley..... 8826 S.L. Cassia Q14	Cassia National Bank Dec'37Stmt 92-282 ▲d@T*22 Idaho Bk. & Tr. Co. 92-284 ▲d@T*15'33	W. F. Kasiska.....	J. S. Hanzel.....	A. R. Dawson.....	(Branch of Idaho Bank & Trust Co., Pocatello, Ida.)	50 Pf. 10	30	20	675	-----	775	311	176	106	174	8	Walker Bk. & Tr. Co., Salt Lake C.	
Caldwell... 4974 S.L. Canyon N3	First National Bank Dec'37Stmt 92-50 ▲d@T*18	J. E. Cosgriff, Ch. of Bd. and Pres.	C. L. Miller.....	O. L. Thornock, Cash. and Sec.	(Caldwell Branch) (For statement see Boise, Idaho)	100 Pf. 5	24	27	2,131	-----	2,282	985	602	260	367	68	Mfrs. Tr., N. Y.; Com'l Secur., Ogden; W. F. Bk. & Un. Tr., San F.	
"	*THE IDAHO FIRST NATIONAL BANK OF BOISE 92-51 ▲d@T*18	W. F. Kasiska..... J. S. Hanzel..... A. R. Dawson..... Geo. J. McGonigal, V. P. and Mgr.				(Caldwell Branch) (For statement see Boise, Idaho)												
Cascade..... 726 S.L. Valley L6	Intermountain State Bank Dec'37Stmt 92-156 ▲d@T*15'07	F. D. Callender.....	R. Callender.....	T. S. Whiteside.....	Clara L. Whiteside	10 Pf. 5	5	8	187	1	216	100	30	13	69	4	1st Secur. Bk. of Idaho Boise; 1st N. Bk., Port.	

Number under Name of Bank is the Transit Number given to each bank in U. S. exclusively by The Rand-McNally Bankers' Directory, under the authority of The American Bankers Ass'n.

IDAHO—Continued

Non-Bank Towns with Nearest Banking Point (Indexed Access.), Lawyers, Laws (Indexed) in back of this volume. For Interest Rates, Holidays, etc., see Laws.

TOWN AND COUNTY. County Seats. Fed. Res. Dist Seat Br S. L. Salt LC	Mem. A. B. A. New State Priv Mem. State B Ass'n. Estab Fed. Res. Depts: T-Trust B-Bond d-Safe Deposit Savings AFDIC	PRESIDENT.	VICE-PRESIDENT.	CASHIER.	ASS'T CASHIER.	LIABILITIES. (In Thousands of Dollars)					RESOURCES.					PRINCIPAL CORRESPONDENTS.	
						Capital	Surplus	Und.Prof. and or Reserves	Deposits	Other Liabilities	Totals	Cash, Ex. & Due from Bks	U.S. Gov. Securities	Other Securities	Loans & Discounts		Other Resources
•Coeur d'Alene \$ Kootenai D 4 8297	THE IDAHO FIRST NATIONAL BANK OF BOISE 92-27 ▲d@11'07			C. E. Alison, <i>Mgr.</i>	M. R. Whitney, R. W. Fulton, A. Mgrs.	(Coeur d'Alene Branch) (For State of Idaho)											
Cottonwood...519 \$ Idaho H4	First National Bank Dec'37Stmt 92-119 ▲d@1'05	O. M. Collins, Ch. of Bd. and Pres.	Adolph Hinkelman	W. W. Flint	F. W. Albers		\$ 25	\$ 25	\$ 23	\$ 540		\$ 613	\$ 182	\$ 84	\$ 60	\$ 287	1st N., Chl., Lewiston, and Port.
Craigmont...496 \$ Lewis H4	The First National Bank of Lewiston...92-174...▲'83			B. C. Barbor, <i>Mgr.</i>	F. K. Dammarell, A. Mgr.	(Branch of The First National Bank of Lewiston, Lewiston, Ida.)											
Culdesac...287 \$ Nez Perce G4	First Bank of Culdesac Dec'37Stmt 92-131 ▲d@1'06	A. E. Clarke	H. M. Emerson	F. A. Hopkins			5	7	4	156		177	67	39	10	56	5 1st N., Lewiston; Seat; 1st N., Spok.
Donnelly...325 S.L. Valley K 6	First State Bank...▲d@1'07 Dec'37Stmt 92-202	H. E. Armstrong	R. B. Halferty	Blair C. Armstrong			5	14	2	416		442	294		54	92	2 1st Secur. Bk. of Ida. and Ida. 1st N., Boise; 1st N., Salt Lake C.
Downey...553 S.L. Bannock Q19	Downey State Bank▲d@1'10 Dec'37Stmt 92-158	H. J. Toller, Ch. of Bd. and Pres.	Jerry Christiansen J. L. Hartvigsen	K. W. Hamilton, Cash., Sec., and Tr.	J. G. Bickmore		10	5	13	137		180	16	28	25	107	4 1st Security Bk. of Ida., Pocatello; 1st N., Salt Lake C.
•Briggs...719 S.L. Teton N23	Bank of Teton Valley 92-239 ▲d@1'16	S. M. Meikle	Ed. Riggan C. M. Hatch	E. R. Kearsley			25	20	22	408		475	60	200	54	156	5 Cont. N. Bk. & Tr., Salt Lake C.
•Emmett...2763 S.L. Gem M4	FIRST SECURITY BANK OF IDAHO ◆ 92-83 ▲d@1'65	(Emmett Branch)		E. H. FIKKAN, <i>Mgr.</i> B. L. RIEDEL, <i>A. Mgr.</i> WALLACE DAVIS, A. Mgr.		(For statement see Boise, Idaho)											
Filler...1011 S.L. Twin Falls Q11	Fidelity National Bank 92-163 ▲d@1'08			Earl S. La Hue, <i>Mgr.</i>	Lewis Hack, A. Mgr.	(Branch of Fidelity National Bank, Twin Falls, Ida.)											
Genesee...555 \$ Latah G3	The First National Bank of Lewiston...92-108...▲'83			F. G. Densow, <i>Mgr.</i>		(Branch of The First National Bank of Lewiston, Lewiston, Ida.)											
Glenns Ferry 1414 S.L. Elmore P8	Glenns Ferry Bank, Ltd. Dec'37Stmt 92-166 ▲d@1'04	H. W. Knox	L. L. Clark	Wm. W. Knox			13	13	20	335		393	112	168	40	71	2 Chase N., N. Y.; Walker Bk. & Tr., Salt Lake C.; 1st Secur. and Ida. 1st N., Boise.
•Gooding...1592 S.L. Gooding P11	FIRST SECURITY BANK OF IDAHO ◆ 92-77 ▲d@1'65	(Gooding Branch)		E. B. BOLTE, <i>V. P. and Mgr.</i> R. T. STONE, <i>A. Mgr.</i>		(For statement see Boise, Idaho)											
Grace...626 \$ Bannock Q20	First National Bank Dec'37Stmt 92-223 ▲d@1'18	C. W. Bennett, Ch. of Bd. and Pres.	Wm. Corbett	Alvin Whitehead	Melvin Whitehead		25	16		289		330	114	13	29	169	5 1st Secur., Ogden; 1st Secur., Pocatello.
•Grangeville 1360 \$ Idaho H6	The First National Bank of Lewiston 92-74...▲'83			A. N. Dyer, <i>Mgr.</i>	Ward L. Dempsey, A. Mgr.	(Branch of The First National Bank of Lewiston, Lewiston, Ida.)											

Number under Name of Bank is the Transit Number given to each bank in U. S. exclusively by The Rand-McNally Bankers' Directory, under the authority of The American Bankers Ass'n.

IDAHO—Continued

Non-Bank Towns with Nearest Banking Point (Indexed Access), Lawyers, Laws (Indexed) in back of this volume. For Interest Rates, Holidays, etc., see Laws.

TOWN AND COUNTY County Seats. 12 Fed. Res. Dist. S. Seat Br. S. L. Salt Lake	Mem. A. B. A. *New State Priv. Mem. State B. Ass'n. [Etab. *Fed. Res. Depts: T-Trust B-Bond S-Safe Deposit C-Savings A-FDIC	PRESIDENT.	VICE-PRESIDENT.	CASHIER.	ASS'T CASHIER.	LIABILITIES. (In Thousands of Dollars)					RESOURCES.					PRINCIPAL CORRESPONDENTS.	
						Capital	Surplus	Und. Prof. and or Reserves	Deposits	Other Liabilities	Totals	Cash & Due from Bks	U.S. Gov. Securities	Other Securities	Loans & Discounts		Other Resources
Halley 973 S. L. Blaine N12	FIRST SECURITY BANK OF IDAHO ◆ 92-232▲@*13'65	(Halley Branch)		H. H. NEAL, Mgr.	H. H. Neal, Jr., A. Mgr.	(For statement see Boise, Idaho)											
" "	Halley National Bank Dec'37Stmt 92-168▲d@T*08	J. C. Fox, Ch. of Bd. and Pres.	C. L. Miller	O. E. Thamm, Cash. and Sec.	T. W. Walker	\$ 50	\$ 11	\$ 11	\$ 563		\$ 635	\$ 183	\$ 251	\$ 90	\$ 101	\$ 10	N. City, N. Y.; Cont. N. Bk. & Tr. Co., Salt Lake C.; 1st N., Caldwell.
Hazelton 388 S. L. Jerome Q12	Hazelton State Bk.▲d@*14 Dec'37Stmt ◆92-224	E. W. Rieman	N. A. Barlow	H. E. Gundelinger	R. H. McCoy	25	9	12	214		260	60	30	77	88	5	1st N., Salt Lake C.
Idaho Falls 9429 S. L. Bonneville O20	AMERICAN NATIONAL BANK Dec'37Stmt 92-42▲d@T*93 (Head Office)	D. F. RICHARDS, JAY R. MASON, Ch.	JAY R. MASON, H. J. COMPTON	G. B. WILLSEY, Cash. and Tr. Off.	WM. C. PARKER	150 Pf. 50	42	94	3,975		4,311	1,488	1,036	783	925	79	Chase N., N. Y.; City N. Bk. & Tr., Chi.; Walker Bk. & Tr., Salt Lake C.; W. F. Bk. & Un. Tr., San F.; Oma. N., Oma.; Far. & Merch. N., Los A.
" "	FIRST SECURITY BANK OF IDAHO ◆ 92-40▲d@T*13'65	(Idaho Falls Branch) (Formerly Anderson Bros. Bank)		VICTOR AUSTIN, V. P. F. E. EICHELBERGER, M. M. HITT, Mgr. T. G. WASLEY, A. Mgr. L. G. CHRISTENSEN, A. Mgr.	P. P.	(For statement see Boise, Idaho)											
Jerome 1976 S. L. Jerome P11	FIRST SECURITY BANK OF IDAHO ◆ 92-100▲d@*13'65	(Jerome Branch)		R. W. WILLIAMSON, W. E. JELLISON, A. Mgr.	V. P. and Mgr.	(For statement see Boise, Idaho)											
" "	Jerome National Bank Dec'37Stmt 92-99▲d@*09	G. J. White	Frank Daley	W. E. White		50	8	3	412		473	164	27	47	187	48	Cent. Han. Bk. & Tr. Co., N. Y.; Ida. 1st N., Boise; Cont. N. Bk. & Tr., Salt Lake C.
Kellogg 4124 S. Shoshone D6	First National Bank▲d@*09 Dec'37Stmt 92-87	E. B. Thornhill	W. T. Simons	W. T. Simons	Mary Paul	50	21	9	818		898	259	108	276	231	24	Cent. Han. Bk. & Tr., N. Y.; Seat.-1st N., Spok.; Crocker 1st N., San F.
" "	FIRST STATE BANK ◆ 92-88▲d@T*13'09	W. W. Papesh	L. A. McDougall	L. A. McDougall	C. E. Blegen	40 Pf. 10	10	11	708	\$ 2	781	219	50	290	194	28	Gty. Tr. Co., N. Y.; Seat.-1st N., and Old N., Spok.
Kendrick 363 S. Latah G4	Farmers Bank▲@*13 Dec'37Stmt 92-124	Herman Meyer, Ch. of Bd. and Pres.	H. M. Emerson	O. E. Havens, Cash. and Mgr.	A. O. Kanikkeberg	15	3	1	207		226	42	69	2	104	9	1st N., Lewiston; Seat.-1st N., Spok.
" "	Kendrick State Bank Dec'37Stmt 92-123▲d@*13'98	Amos Moore, Ch. of Bd. and Pres.	N. Brocke	H. B. Thompson, Cash. and Sec.	L. D. Crocker	15	10	14	216		255	45	23	124	62	1	Seat.-1st N., Seat.; Ida. 1st N., Lewiston.
Lava Hot Springs S. L. Bannock P20 544	Lava Hot Springs State Bank Dec'37Stmt 92-246▲d@*13'17	A. W. Miller	D. M. Evans	M. J. Kasiska		20			47		67	15	18	29	5	Utah State N., Salt Lake C.; 1st Secur. Bk. of Ida., Pocatello.	

Number under Name of Bank is the Transit Number given to each bank in U. S. exclusively by The Rand-McNally Bankers' Directory, under the authority of The American Bankers Ass'n.

IDAHO—Continued

Non-Bank Towns with Nearest Banking Point (Indexed Acces.), Lawyers, Laws (Indexed) in back of this volume. For Interest Rates, Holidays, etc., see Laws.

TOWN AND COUNTY. County Seats. 12 Fed. Res. Dist. Seat S. L. Salt L. C.	Mem. A. B. A. New State Priv. Mem. State B. Ass'n. [Estab. Fed. Res. Depts. Trust B-Bond d-Safe Deposit Savings AFDIC	PRESIDENT.	VICE-PRESIDENT.	CASHIER.	ASS'T CASHIER.	LIABILITIES. (In Thousands of Dollars)					RESOURCES.					PRINCIPAL CORRESPONDENTS.	
						Capital	Surplus	Und.Prof. and or Reserves	Deposits	Other Liabilities	Totals	Cash.Bx. & Due from Bks	U.S.Gov. Securities	Other Securities	Loans & Dis-counts		Other Re-sources
•Lewiston 9403 \$ Nez Perce G3	AMERICAN BANK & TRUST CO. 92-35 ▲d@T*1\$'20 Dec'37Stmt	A. L. Lyons	O. M. Mackey, Exec. O. C. Carsow Ed. Beckman	A. L. Lyons, Jr.		\$ 100	\$ 24	\$ 12	\$ 1,640	\$ 3	\$ 1,779	\$ 645	\$ 303	\$ 192	\$ 635	\$ 4	Chase N., N. Y.; Northern Tr., Chi.; Seat.-1st N., Spok.; U. S. N. and Bk. of Calif. N. A., Port.; Wells Fargo Bk & Un. Tr., San F.; Pac. N. Seat; 1st Secur., Boise.
" " "	THE FIRST NAT'L BANK Dec'37Stmt 92-30 ▲d@T*1\$'33 (Head Office)	ARTHURE CLARKE	W. G. HAWKINSON	H. M. EMERSON	C. C. SWANBECK	120 Pf. 170	75	130	5,505		6,010	1,544	2,586	382	1,395	103	1st N. and N. City, N. Y.; 1st N., Chi.; 1st N. and U. S. N., Port.; W. F. Bk. & Un. Tr. Co., San F.; N. Bk. of Com., Seat.
" " "	THE IDAHO FIRST NATIONAL BANK OF BOISE ▲d@T*1\$'67 92-31		H. O. Conn. V. P. and Mgr.	H. R. Tucker, A. Mgr.	J. A. Wetzel, L. F. McCann, A. Mgrs.	(Lewiston Branch) (For statement see Boise, Idaho)											
•Malad City 2535 S. L. Oneida R18	First National Bank Dec'37Stmt 92-86 ▲d@T*1\$'07	Jedd Jones	Lawrence Jones	H. E. Thomas	B. C. Tovey	38 Pf. 17	9	6	457		527	137	62	19	301	8	Cont. N. Bk. & Tr. Co., Salt Lake C.; 1st Secur., Ogden.
" " "	J. N. Ireland & Co., Bankers 92-85 ▲d@T*1\$'92 Dec'37Stmt	G. L. Jenkins	D. L. Evans McKinley Jenkins, Sec.	J. B. Jones	D. L. Evans, Jr., A. Sec.	40	15	7	511		573	141	162	72	193	5	Walker Bk. & Tr. Co., Salt Lake C.; Com'l Secur., Ogden; W. F. Bk. & Un. Tr., San F.
Meridian 1004 S. L. Ada N5	THE IDAHO FIRST NATIONAL BANK OF BOISE ▲d@T*1\$'67 92-255			Wm. T. Hardin, Mgr.		(Meridian Branch) (For statement see Boise, Idaho)											
Montpeller 2436 S. L. Bear Lake Q22	FIRST SECURITY BANK OF IDAHO 92-286 ▲d@T*1\$'65	(Montpeller Branch)		F. W. SORGATZ, Mgr. ROBERT BOWDEN, A. Mgr.		(For statement see Boise, Idaho)											
•Moscow 4476 S Latah G3	FIRST TRUST & SAVINGS BANK Dec'37Stmt 92-49 d@T*1\$'05	HAWKIN MELGARD, Pres. and Tr. Off.	ANDREW MELGARD	W. E. CAHILL	W. K. ARMOUR O. W. SCHROEDER	100	100	66	2,392		2,658	1,215	432	393	556	62	Gty. Tr. Co., N. Y.; Seat.-1st N., Spokane; U. S. N., Port.
" " "	THE IDAHO FIRST NATIONAL BANK OF BOISE ▲d@T*1\$'67 92-47			Ray A. Tate, Mgr.		(Moscow Branch) (For statement see Boise, Idaho)											
•Mountain Home S. L. Elmore O8 1243	FIRST SECURITY BANK OF IDAHO 92-82 ▲d@T*1\$'65	(Mountain Home Branch)		O. E. CANNON, Mgr. F. G. FARLEY, A. Mgr.		(For statement see Boise, Idaho)											
Nampa 8206 S. L. Canyon N4	FIRST SECURITY BANK OF IDAHO 92-269 ▲d@T*1\$'65	(Nampa Branch)		L. W. MILLS, Mgr. E. G. CHAFFER, A. Mgr.		(For statement see Boise, Idaho)											
" " "	THE IDAHO FIRST NATIONAL BANK OF BOISE ▲d@T*1\$'67 92-277			Clayton C. Reed, Mgr.	H. J. Miller, A. Mgr.	(Nampa Branch) (For statement see Boise, Idaho)											

Number under Name of Bank is the Transit Number given to each bank in U. S. exclusively by The Rand-McNally Bankers' Directory, under the authority of The American Bankers Ass'n.

IDAHO—Continued

Non-Bank Towns with Nearest Banking Point (Indexed Acces.), Lawyers, Laws (Indexed) in back of this volume. For Interest Rates, Holidays, etc., see Laws.

TOWN AND COUNTY. ▲County Seats. 12 Fed. Res. Dist. \$Seat.Br.SlSaltL.C.	●Mem. A. B. A. *New State Priv. †Mem. State B. Ass'n. [Estab. ◆Fed. Res. Depts.: T-Trust B-Bond d-Safe Deposit © Savings ▲FDIC	PRESIDENT.	VICE-PRESIDENT.	CASHIER.	ASS'T CASHIER.	LIABILITIES. (In Thousands of Dollars)					RESOURCES.					PRINCIPAL CORRESPONDENTS.	
						Capital	Surplus	Und.Prof. and Reserves	Deposits	Other Liabilities	Totals	Cash. Ex. & Due from Bks	U.S. Gov. Securities	Other Securities	Loans & Discounts		Other Resources
New Plymouth 510 SL Payette M 3	New Plymouth State Bank Jan '38 Stmt 92-287 ▲d@*1\$'27	R. S. White	H. H. Hamilton	J. C. Austin, Cash., Sec. and Tr.	Harold White	\$ 20 Pf. 5	\$ 7	\$ 6	\$ 192		\$ 230	\$ 57	\$ 37	\$ 61	\$ 74	\$ 1	Cont. Ill. N. Bk. & Tr. Co., Chi.; 1st Secur. Bk. of Ida., Boise; W. F. Bk. & Un. Tr., San F. Spok.; Idaho 1st N., Lewiston and Boise.
Orofino 1078 \$ Clearwater G 6	Bank of Orofino ▲d@*2\$'09 Dec '37 Stmt ◆ 92-138	J. L. McCarthy	Theodore Fohl	M. F. Jelinek, Cash., Sec. and Tr.	R. W. Merrill	25	25	23	607		680	130	90	288	170	2	Old N. Bk. & Un. Tr., Spok.; Idaho 1st N., Lewiston and Boise.
Parma 750 SL Canyon N 3	FIRST NAT'L BANK Dec '37 Stmt 92-192 ▲d@*1\$'03	J. B. NEWPORT, Ch. of Bd. and Pres.	E. G. JOHNSON W. E. KERRICK	L. J. FREIERMUTH, Cash., Sec., and Tr.	G. J. KNIEFEL	50	26	17	533		626	272	95	39	192	28	1st Secur. Bk. of Ida., Boise; U. S. N. and 1st N., Port.
Payette 2618 SL Payette M 3	FIRST SECURITY BANK OF IDAHO ◆ 92-67 ▲d@*2\$'65	(Payette Branch)		E. H. MURPHY, Mgr. E. D. PACHA, A. Mgr.		(For statement see Boise, Idaho)											
Pocatello 16,471 SL Bannock P 19	FIRST SECURITY BANK OF IDAHO ◆ 92-23 ▲d@*1\$'65	(Pocatello Branch)		R. J. COMSTOCK, JR., W. D. SERVICE, A. Mgr. F. D. QUINN, A. Mgr.	V. P. and Mgr.	(For statement see Boise, Idaho)											
" "	Idaho Bank & Trust Co. 92-284 ▲d@*1\$'33 Dec '37 Stmt (Head Office)	H. E. Hemingway	T. J. Hetland G. J. McGonigal	F. D. Hilliard, Cash. and Sec.	J. M. Myers, A. C. and A. Sec.	100 Pf. 100 (One Branch)	60	63	3,129		3,452	806	484	633	1,444	85	Mnfrs. Tr. Co., N. Y.; Com'l Secur., Ogden; W. F. Bk. & Un. Tr. Co., San F.
Potlatch 800 \$ Latah F 4	Potlatch State Bk., d@*1\$'07 Dec '37 Stmt 92-196	C. L. Billings	J. J. O'Connell	G. P. Anderson	H. H. Hanson	50	30	51	1,105		1,236	466	147	356	266	1	Irving Tr. Co., N. Y.; 1st N., St. P.; Seat.-1st N., Spok.
Preston 3381 SL Franklin R 20	FIRST SECURITY BANK OF IDAHO ◆ 92-273 ▲d@*1\$'65	(Preston Branch)		T. R. BOWDEN, Mgr. LLOYD J. HOGGE, A. Mgr.		(For statement see Boise, Idaho)											
Rathdrum 496 \$ Kootenai D 3	Rathdrum State Bank, Ltd. Dec '37 Stmt 92-110 ▲d@*1\$'04	H. G. Reiniger, Ch. of Bd. and Pres.	H. A. Young	A. S. Green, Cash., Sec., and Tr.	S. Wenz	12 Pf. 12	2	3	226	\$ 3	258	52	32	112	44	18	Seat.-1st N., and Wash. Tr., Spok.
Rexburg 8043 SL Madison N 20	Rexburg State Bank Dec '37 Stmt 92-72 ▲d@*1\$'05	J. E. Cosgriff Chas. F. Price, Ch.	Chas. F. Price	H. N. Wright	E. W. Ellingson	50	10	2	562		624	134	281	74	117	18	N. City, N. Y.; Cont. N. Bk. & Tr., Salt Lake C.; Am. N., Idaho Falls.
Richfield 193 SL Lincoln P 12	First State Bank ▲d@*1\$'08 Dec '37 Stmt ◆ 92-199	W. J. Tapper	Theo Ollieu	G. R. Schwaner	C. W. Adams	25	11	11	172		219	117	16	20	62	4	Chase N., N. Y.; 1st N., Salt Lake C.; Ida. 1st N., Boise.
Rigby 1531 SL Jefferson N 20	AMERICAN NATIONAL BK. OF IDAHO FALLS ▲d@*1\$'34 92-290			R. H. Farmer, Mgr.		(Branch of American National Bank, Idaho Falls, Idaho)											

Number under Name of Bank is the Transit Number given to each bank in U. S. exclusively by The Rand-McNally Bankers' Directory, under the authority of The American Bankers Ass'n.

IDAHO—Continued

Non-Bank Towns with Nearest Banking Point (Indexed Access.), Lawyers, Laws (Indexed) in back of this volume. For Interest Rates, Holidays, etc., see Laws.

TOWN AND COUNTY. County Seats. 12 F. Res. Dist. Seat Br. S. L. Salt Lake	Mem. A. B. A. *New State Priv. Mem. State B. Ass'n. [Estab. Fed. Res. Depts. Trust B-Bond d-Safe Deposit Savings FDIC	PRESIDENT.	VICE-PRESIDENT.	CASHIER.	ASS'T CASHIER.	LIABILITIES. (In Thousands of Dollars)						RESOURCES.					PRINCIPAL CORRESPONDENTS.	
						Capital	Surplus	Und. Prof. and or Reserves	Deposits	Other Liabilities	Totals	Cash, Ex. & Due from Bks	U.S. Gov. Securities	Other Securities	Loans & Discounts	Other Resources		
Rupert2250 S. L. Minidoka P13	THE IDAHO FIRST NATIONAL BANK OF BOISE. ▲d@*1'07 92-143			J. W. Murphy, <i>Mgr.</i>	L. P. Rensberg <i>A. Mgr.</i>	(Rupert Branch) (For Statement see Boise, Idaho)												
St. Anthony 2278 S. L. Fremont M22	Commercial National Bank Dec'37Stmt 92-90 ▲d@*1'04	Chas. F. Price, <i>Ch. of Bd. and Pres.</i>		A. E. Archibald	Robt. C. Price	\$ 25 \$ 10 \$ 5 \$ 824				\$ 879	\$ 267	\$ 366	\$ 96	143	\$ 7		Gty. Tr., N. Y.; Cont. N. Bk. & Tr., Salt Lake C.; Am. N., Ida. Falls. Cent. Han. Bk. & Tr., N. Y.; Seat-1st N., Spok.	
St. Maries1996 \$ Benewah E5	First Bank of St. Maries Dec'37Stmt 92-170 ▲d@*1'05	E. O. Cathcart	G. E. Yenor	G. E. Yenor	M. C. Aarlie	25 12 7 550				594	159		243	192				
Salmon1371 S. L. Lemhi J13	AMERICAN NATL. BK. OF IDAHO FALLS. ▲d@*1'34 92-289			Jay R. Mason, <i>Mgr.</i>	John T. Rathjen, <i>A. Mgr.</i>	(Branch of American National Bank, Idaho Falls, Idaho)												
Sandpoint3290 \$ Bonner B 4	Bonner County National Bk. Dec'37Stmt 92-58 ▲d@*1'08	W. W. Von Canon	F. C. Culver	A. P. Reeves	C. H. Patton	40 40 24 1,583				1,712	429	115	650	505	13		N. City, N. Y.; 1st N., Chi.; Seat-1st N., Spok.	
Shoshone1211 S. L. Lincoln P11	FIRST SECURITY BANK OF IDAHO ◆ 92-92 ▲d@*1'05	(Shoshone Branch)		A. W. HANSEN, <i>Mgr.</i> WM. H. MURPHY, <i>A. Mgr.</i>		(For statement see Boise, Idaho)												
" " "	Lincoln County Nat'l Bank Dec'37Stmt 92-93 ▲d@*1'08	G. J. White	Fred Martin	Chas. U. Allig	C. L. Martin	30 6 1 241				278	103	42	12	97	24		Cont. N. Bk. & Tr., Salt Lake C.; Ida. 1st N., Boise.	
Soda Springs 831 S. L. Caribou P21	Largilliere Co., Bankers ◆ 92-204 ▲d@*1'16	E. W. Largilliere	Evelyn Largilliere	Jessie Gagon, <i>Cash. and Sec.</i>	J. T. Torgesen	25 12 57 614				708	372	11	132	192	1		Cent. Han. Bk. & Tr., N. Y.; Cont. N. Bk. & Tr., Salt Lake C.	
Troy619 \$ Latah F4	First Bank of Troy ▲d@*1'05 Dec'37Stmt 92-212	O. Bohman, <i>Ch. of Bd. and Pres.</i>	F. M. Green	F. O. Brocke		20 20 19 575				634	100	65	214	251	4		Chase N., N. Y.; Seat-1st N., Spok.	
Twin Falls8787 S. L. Twin Falls Q11	FIDELITY NATIONAL BANK Dec'37Stmt 92-39 ▲d@*1'08 (Head Office)	GUY H. SHEARER, <i>Ch. of Bd. and Pres.</i> DIRECT YOUR SERVICE.	WM. A. BARCOCK	ROY PAINTER	E. F. STETTLER	106 45 14 1,592 \$ 5				1,806	544	178	155	856	73		Live Stk. N., Chi.; U. S. N., Port.; Walker Bk. & Tr., Salt Lake C.; 1st Secur. and Ida. 1st N., Boise; Wells Fargo Bk. & Un. Tr. Co., San F.	
" " "	TWIN FALLS BANK & TR. CO. ◆ 92-38 ▲d@*1'08	R. S. BLASTOCK C. A. ROBINSON, <i>Ch.</i>	JOHN F. COUGHLIN	CURTIS TURNER, <i>Cash., Sec. and Tr.</i>	HARRY EATON, <i>A. C., A. Sec. and A. Tr.</i> J. G. BRADLEY, <i>A. C., and Tr. Off.</i>	100 125 3,252 6				3,483	1,021	905	282	1,205	70		N. City, N. Y.; Cont. Ill. N. Bk. & Tr., Chi.; Walker Bk. & Tr. Co., Salt Lake C.; Crocker 1st N., San F.	
Wallace3634 \$ Shoshone E6	FIRST NATIONAL BANK Dec'37Stmt 92-55 ▲d@*1'92	"SEND US YOUR WALLACE ITEMS DIRECT" Collections, Bill of Lading Drafts, Cash and Time Items Remitted for on Day of Payment.		M. J. FLOHR	J. C. WHITE	J. W. WIMER	L. W. PARKER	100 56 54 3,364										
" " "	THE IDAHO FIRST NATIONAL BANK OF BOISE. ▲d@*1'07 92-56			C. L. Moss, <i>Mgr.</i>	O. L. Jones, <i>A. Mgr.</i>	(Wallace Branch) (For Statement see Boise, Idaho)												
Wardner903 \$ Shoshone E6	Weber Bank Dec'37Stmt 92-215 ▲d@*1'93	T. R. Jones	Joe Gordon	Cleo Phillips	Audrey Jenkins	20 8 2 136				166	35	4	2	125			Seat-1st N., Spok.; 1st N., Kellogg and Wallace.	
Wesler2724 S. L. Washington L3	THE IDAHO FIRST NATIONAL BK. OF BOISE. ▲d@*1'07 92-285			R. L. Carroll, <i>Mgr.</i>		(Wesler Branch) (For Statement see Boise, Idaho)												
Wendell725 S. L. Gooding P11	Wendell National Bank Dec'37Stmt 92-130 ▲d@*1'28	LeRoy Schouweiler	B. L. Barton	Austin Schouweiler		25 6 14 317				362	112	81	87	122	10		Walker Bk. & Tr. Co., Salt Lake C.; 1st N., Port.	

95%

OF THE BANKS
SUBSCRIBING TO
BANK DIRECTORIES

BUY

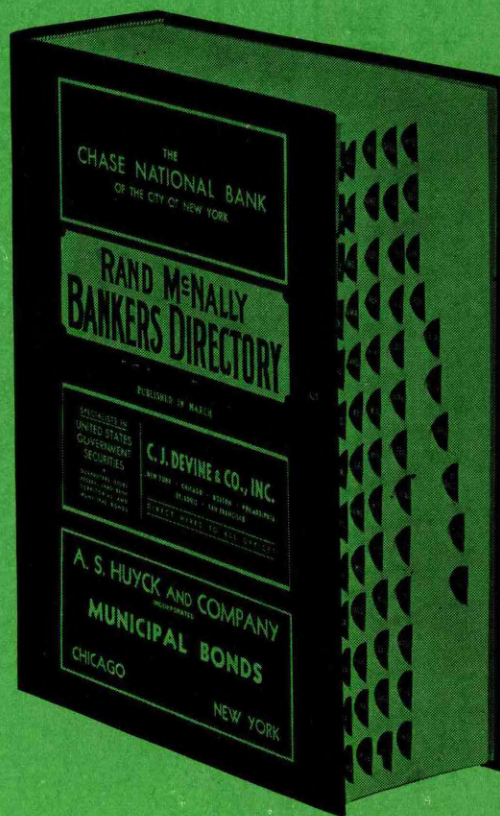

RAND McNALLY BANKERS DIRECTORY
THE
BLUE BOOK

Blue Book Symbols

answer *more* questions in *less* time.

BY means of a system of symbols your Blue Book is able to list 37 important facts about every American bank in 18 columns of space. And the columnar arrangement of data—not possible without these symbols—makes it possible for you to locate and compare at a glance any or all facts about banks in a community.

In the Blue Book's 18 columns of data you will find answers to the following questions:

Quick Reference via these symbols

- ▲—signifies membership in Federal Deposit Insurance Corporation.
- 7—shows number of Federal Reserve district
- shows American Bankers Association membership
- ‡—shows State Bankers Association membership
- signifies county seat
- n—signifies new bank
- §—signifies State bank
- †—signifies private bank
- ◆—Federal Reserve member
- T—trust department
- B—bond department
- d—safe deposit vault
- ©—savings department

- | | | |
|------------------------------|---------------------------------------|--|
| 1. Name of town? | 15. Member State Bankers Association? | 27. Surplus? |
| 2. Population? | 16. Member Federal Reserve? | 28. Undivided Profits and/or Reserves? |
| 3. County seat? | 17. Year established? | 29. Deposits? |
| 4. County? | 18. Trust Department? | 30. Other Liabilities? |
| 5. Location on map? | 19. Bond Department? | 31. Total Resources? |
| 6. Federal Reserve district? | 20. Safe deposit vault? | 32. Cash, Ex. & Due from banks? |
| 7. Name of bank? | 21. Savings Department? | 33. U. S. Gov. Securities? |
| 8. Date of statement shown? | 22. President? | 34. Other Securities? |
| 9. Transit number? | 23. Vice-President? | 35. Loans and Discounts? |
| 10. Member A.B.A.? | 24. Cashier? | 36. Other Resources? |
| 11. New bank? | 25. Assistant Cashier? | 37. Correspondents? |
| 12. State bank? | 26. Capital? | |
| 13. Private bank? | | |
| 14. Member F.D.I.C.? | | |

Rand McNally BANKERS DIRECTORY

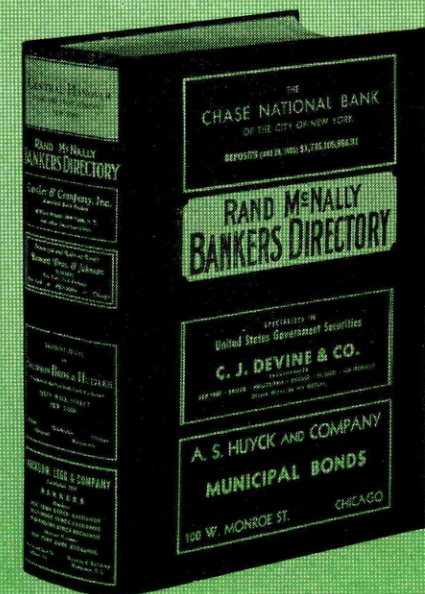

Number under Name of Bank is the Transit Number given to each bank in U. S. exclusively by The Rand-McNally Bankers' Directory, under the authority of The American Bankers Ass'n.

ILLINOIS

Non-Bank Towns with Nearest Banking Point (Indexed Acces.), Lawyers, Laws (Indexed) in back of this volume. For Interest Rates, Holidays, etc., see Laws.

TOWN AND COUNTY. County Seats. Fig. under town is Fed. Res. District.	Mem. A. B. A. New State Priv. Mem. State B. Ass'n. Estab. Fed. Res. Depts. Trust B-Bond d-Safe Deposit Savings FDIC	PRESIDENT.	VICE-PRESIDENT.	CASHIER.	ASS'T CASHIER.	LIABILITIES. (In Thousands of Dollars)					RESOURCES.					PRINCIPAL CORRESPONDENTS.		
						Capital	Surplus	Und. Prof. and or Reserves	Deposits	Other Liabilities	Totals	Cash. Ex. & Due from Bks	U.S. Gov. Securities	Other Securities	Loans & Discounts		Other Resources	
Abingdon 2771 7 Knox E9	Abingdon Bank & Trust Co. Dec'37Stmt 70-577 Ad@1\$30	S. Nirdlinger	Geo. G. Clausen	Geo. G. Clausen	F. W. Reynolds	\$ 75	\$ 15	\$ 4	\$ 561		\$ 655	\$ 123	\$ 193	\$ 10	\$ 204	\$ 125	Chase N., N. Y.; 1st N. and Cont. Ill. N. Bk. & Tr., Chi.; 1st Galesburg N. Bk. & Tr., Galesburg.	
Addison 916 7 DuPage C20	Addison State Bank Dec'37Stmt 70-1127 AdB@1\$02	G. H. Rittmueller, Ch. of Bd. and Pres.	A. C. Mesenbrink	E. G. Miessler, Cash. and Sec.		25	5	9	199		238	34	18	130	39	17 1st N., Chi.		
Albany 450 7 Whiteside C10	First Trust & Sav. Bank Dec'37Stmt 70-1014 Ad@1\$02	H. R. Senior	J. C. Blean	M. S. Rosenkrans	Olive Senior Arvilla M. Hill	25	20	3	370		418	95	51	24	231	17 1st N., Northern Tr., and Cont. Ill. N. Bk. & Tr. Co., Chi.; City N., Clinton, Ia.		
Albers 225 8 Clinton N12	Peoples Bank Dec'37Stmt 70-1885 Ad@1\$21	B. J. Mueller	Jos. Heimann	B. J. Mueller	Clara R. Broeckling	10	5	5	150		170	27	40	9	93	1 1st N. and Mtle.-Com. Bk. & Tr. Co., St. L.		
Aledo 2203 7 Mercer E7	National Bank of Aledo Dec'37Stmt 70-625 Ad@1\$35	John W. Murphy	R. C. Johnston	Truman T. Schafer, Cash. and Sec.		50	10	6	884		950	243	137	208	338	24 Cont. Ill. N. Bk. & Tr. Co. and Drov. N., Chi.		
Alexis 786 7 Warren E8	Bank of Alexis Dec'37Stmt 70-934 Ad@1\$87	W. B. Weir, Ch. of Bd. and Pres.	W. G. Stevenson	H. E. Britton	J. K. Stevenson	40	6	17	256	\$ 1	320	48	72	38	144	18 Cont. Ill. N. Bk. & Tr., Chi.		
Algonquin 866 7 McHenry B18	Algonquin State Bank Dec'37Stmt 70-1129 Ad@1\$13	B. C. Getzelman	Albert Wilbrandt	L. B. Jensen	Elsa R. Ritt	25	25	6	204	1	261	110	36	53	62	City N. Bk. & Tr. Co. and Northern Tr. Co., Chi.; 1st N., Elgin.		
Alhambra 855 8 Madison M11	Hitz State Bank Dec'37Stmt 70-1078 Ad@1\$07	Adolph Hitz	J. D. Leef	C. G. Hitz		50	3	9	266		328	94	37	51	83	63 Mtle.-Com. Bk. & Tr. Co. and 1st N., St. L.; 1st N., Joliet.		
Allendale 462 8 Wabash N21	First National Bank Dec'37Stmt 70-1130 Ad@1\$06	W. M. Price	C. E. Gilliatt	B. P. Leeds	J. H. McClain	25	25	2	554		606	143	236	164	60	3 Cont. Ill. N. Bk. & Tr. Co., Chi.; 1st N., St. L.		
Allerton 338 7 Vermillion I20	State Bank of Allerton Dec'37Stmt 70-1131 Ad@1\$91	W. H. Morris, Ch. of Bd. and Pres.	Fred Anderson	Ora C. Hays	Mary D. Hansen	50	8	4	192		254	40	69		137	8 1st N., Chi.; 2d N., Danville.		
Alpha 403 7 Henry E9	Farmers State Bank Dec'37Stmt 70-1133 Ad@1\$10	J. W. Andrews	R. M. Swanson	C. G. Ponte, Cash. and Sec.		30	6	14	375		425	118	23	72	201	11 Drov. N., Chi.; Bk. of Galesburg, Galesburg.		
Alsey 376 8 Scott J9	Alsey State Bank Dec'37Stmt 70-2087 Ad@1\$20	G. W. Bowman	Thomas Wilson	R. E. H. Curtis		25	4	1	52		82	19	7		46	10 1st State, Winchester; N. Stk. Yds. N., N. Stk. Yds.		
Altamont 1225 8 Effingham L16	First National Bank in Altamont Dec'37Stmt 70-765 Ad@1\$07	W. J. Campbell	H. C. Leitzell	W. O. Klitzing	Frances Koeberlein	50	11	5	351		417	92	127	15	161	22 City N. Bk. & Tr. Co., Chi.; N. Stk. Yds. N., N. Stk. Yds.		
Alton 30,151 8 Madison M10	ALTON BANKING & TRUST CO. 70-155 Ad@1\$02 Dec'37Stmt	AUGUST LUER W. J. LUER W. C. GSCHWEND G. M. WILHITE W. C. GSCHWEND LAWRENCE KELLER, E. L. WYSS JR., Sec. and Tr. Off.				100	80	48	2,564	2	2,794	658	191	794	1,050	101 Cent. Han. Bk. & Tr. Co., N. Y.; City N. Bk. & Tr. Co., Chi.; 1st N., St. L.		
	FIRST NATIONAL BANK & TRUST CO. IN ALTON Dec'37Stmt 70-152 Ad@1\$1837	BILL of Lading entrusted to us FREE IN ADVANCE			Drafts, Collection s and all Banking g Matters are assured prompt, personal and efficient attention. CE: Plain sight drafts, 15c; Credit Reports, 25c.													
		G. A. CALDWELL	L. A. SCHLAFLY	E. W. JOESTING	L. M. CARR		500	300	261	13,262		14,323	3,922	1,656	5,543	2,923	279	N. City, N. Y.; Cont. Ill. N. Bk. & Tr. Co., Chi.; Mtle.-Com. Bk. & Tr. Co., St. L.
		R. H. LEVIS, Ch.	SAMUEL WADE	A. H. CANNELL, Tr. Off.	W. B. ALLEN													
		Over 100 Years of Continuous Commercial Banking Your Alton Business Cordially Invited.																
		Acts in all Trust Capacities																
Alto Pass 485 8 Union Q13	Farmers State Bank Dec'37Stmt 70-1089 Ad@1\$10	A. T. Landreth	G. C. McPass	Roy Wilkins	W. B. Valentine	25	11	4	199		239	41	34	31	110	23 N. Stock Yds. N., N. Stock Yds., Ill.		
Amboy 1972 7 Lee C14	First National Bank in Amboy Dec'37Stmt 70-1186 AdB@1\$34	E. A. Sullivan	H. H. Badger	L. L. Brink	L. A. Dieter	25	11	9	740		810	200	400	80	130	Cont. Ill. N. Bk. & Tr., Chi.		

Number under Name of Bank is the Transit Number given to each bank in U. S. exclusively by The Rand-McNally Bankers' Directory, under the authority of The American Bankers Ass'n.

ILLINOIS—Continued

Non-Bank Towns with Nearest Banking Point (Indexed Acces.), Lawyers, Laws (indexed) in back of this volume. For Interest Rates, Holidays, etc., see Laws.

TOWN AND COUNTY. County Seats. Fig. under Town is Fed. Res. District.	Mem. A. B. A. New State Priv. Mem. State B. Ass'n. (Estab. Fed. Res. Depts. Trust B-Bond d-Safe Deposit Savings FDIC	PRESIDENT.	VICE-PRESIDENT.	CASHIER.	ASS'T CASHIER.	LIABILITIES. (In Thousands of Dollars)					RESOURCES.					PRINCIPAL CORRESPONDENTS.	
						Capital	Surplus	Und.Prof. and or Reserves	Deposits	Other Liabilities	Totals	Cash.Ex. & Due fromBks	U.S.Gov. Secur- ities	Other Secur- ities	Loans & Dis- counts		Other Re- sources
Anchor 185 7 McLean G18	Anchor State Bank ▲:12 Dec'37Stmt 70-1137	J. H. Nafziger	Wm. C. Schleeter	H. B. Ulmer	Inez Ulmer	\$ 25	\$ 5	\$ 9	\$ 175		\$ 214	\$ 108	\$ 24	\$ 2	\$ 75	\$ 5	Cont. Ill. N. Bk. & Tr. Co., Chi.; McLean Co. and N. Bk. of Bloomington, Bloomington.
Anna 3436 8 Union Q15	ANNA NATIONAL BANK Dec'37Stmt 70-526 ▲:1900	J. B. Jackson	H. H. Kohn G. C. Parks	G. R. Corlis	A. F. Sanford	50	30	28	904		1,012	226	409	158	189	30	Mnfrs. Tr. Co., N. Y.; Cont. Ill. N. Bk. & Tr. Co., Chi.; Mtle.-Com. Bk. & Tr. Co., St. L.
" " "	Anna State Bank ▲d@:130 Dec'37Stmt 70-1910	P. M. West, Ch. of Bd. and Pres.	Homer Boyd	W. P. Harper	B. J. Meyer, A. C. and Sec.	50	15	15	478		558	157	154	108	110	29	1st N., Chi. and St. L.
Annapolis 206 8 Crawford L21	First National Bank ▲:12 Dec'37Stmt 70-1768	D. N. Stanfield, Ch. of Bd. and Pres.	D. W. Shire	Mary E. Athey		25 Pf. 10	1	1	83		120	37	8	17	43	15	Cont. Ill. N. Bk. & Tr. Co., Chi.; Mtle.-Com. Bk. & Tr., St. L.
Annawan 489 7 Henry D11	The State Bank of Annawan 70-1139 ▲dB@:13'21 Dec'37Stmt	Richard A. Pont W. W. Calhoun, Ch.	C. Dwyer T. H. Johnston	E. A. Johnson		30	6	23	551 \$ 1		611	153	18	200	227	13	Cont. Ill. N. Bk. & Tr. and Dro. N., Chi.; Com'l Merch. N. Bk. & Tr., Peoria.
Antioch 1101 7 Lake A20	First National Bank Dec'37Stmt 70-2096 ▲d@:125	C. K. Anderson	H. A. Smith	H. A. Smith		10 Pf. 40	10	9	316		385	187	11	27	146	14	1st N., Chi.
" " "	State Bank of Antioch Dec'37Stmt 70-987 ▲dB@:13'26	J. E. Brook	Frank B. Kennedy	J. E. Brook	Grace Drom	75	11	37	490	1	614	391	14	44	139	26	1st N. and Cont. Ill. N. Bk. & Tr. Co., Chi.
Arcola 1686 7 Douglas J19	First National Bank ▲:74 Dec'37Stmt 70-634	J. E. Allison, Ch. of Bd. and Pres.	E. H. Harvatt	A. F. Bradbury	Loren E. Howrey	50	10	13	496		569	249	158	57	76	29	1st N., Chi.; Ind. N., Indpls.; Millikin N., Decatur.
Arenzville 458 7 Cass I8	First National Bank ▲d@:08 Dec'37Stmt 70-1052	Herman Engelbach	Wm. H. Roegge	A. C. Hart		50	24	54	360		488	72	68	190	145	13	Cont. Ill. N. Bk. & Tr., Chi.; N. Stk. Yds. N., N. Stk. Yds.
Argenta 462 7 Macon I16	Gerber State Bk. ▲dB@:13'87 Dec'37Stmt 70-1140	G. H. Parr	J. A. Eyman	S. W. McCarty	Minnie M. Parr	25 (11 Cap. Notes)	25		469		530	91	173	79	180	7	Cont. Ill. N. Bk. & Tr., Chi.; Millikin N., Decatur.
Argo 5000 7 Cook O21	Argo State Bank ▲dB@:13'10 Dec'37Stmt 70-1141	S. M. Frankland W. G. Knoedler, Ch.	C. L. Sovereign C. J. Alger	C. L. Genesen	N. R. F. Swanson	100	50	68	2,738	18	2,974	1,024	581	715	497	157	Mnfrs. Tr. Co., N. Y.; 1st N., Chi.; Mtle.-Com. Bk. & Tr., St. L.
Arlington Heights 4997 7 Cook B20	Arlington Heights Natl. Bk. Dec'37Stmt 70-2148 ▲dB@:13'37	H. H. Franzen	Hugo J. Thal Carl H. Ewert	A. H. Franzen		50	10	6	314	2	382	85	83	77	121	16	Cont. Ill. N. Bk. & Tr. Co., Chi.
Armington 315 7 Tazewell H13	The Verry Bank ▲d@:13'74 Dec'37Stmt 70-1144	Fred E. Verry	T. A. Verry	T. A. Verry	F. W. Jones E. S. Verry	25	15	2	232		274	96	32	36	102	8	1st N., Chi.; Cent. N., Peoria; Peo., Atl.
Arrowsmith 279 7 McLean H16	Arrowsmith State Bank Dec'37Stmt 70-1094 ▲d@:13'21	J. H. Jacobs, Ch. of Bd. and Pres.	G. A. Bulitts	Raymond Webber, Cash. and Sec.	Verna Perry	30	6	16	212	1	265	107	9	5	140	4	Northern Tr., Chi.; Peo., Bloomington; Com'l Merch. N. Bk. & Tr., Peoria.
Arthur 1361 7 Douglas J18	State Bank of Arthur Dec'37Stmt 70-845 ▲d@:13'10 (Bank in Moultrie County)	J. D. Eads, Ch. of Bd. and Pres.	W. L. Howell	W. P. Woods, Cash. and Sec.	Martha V. Fleming	25	25	7	478		535	103	41	18	361	12	Harris Tr. & Sav., Chi.; N. Bk. of Decatur, Decatur; Mtle.-Com. Bk. & Tr., St. L.
Ashland 1007 7 Cass I10	State Bank of Ashland Dec'37Stmt 70-832 ▲d@:13'33	W. S. Rearick	William Mau	J. J. Wyatt F. J. Fitzgerald, Sec.	E. R. Clemons R. F. Mau	50	13	18	337		418	77	69		258	14	1st N., Chi.; Ill. N., Springfield; N. Stk. Yds. N., N. Stk. Yds.
Ashley 772 8 Washington N14	Ashley State Bank ▲d@:13'01 Dec'37Stmt 70-1146	C. J. Sanders	E. P. Seibert J. A. Dycus	Stanley G. Berry	Betty Brown	25	10	11	197		243	107	24	26	77	9	1st N., Chi.; Mtle.-Com. Bk. & Tr., St. L.; N. Stk. Yds. N., N. Stk. Yds.
Ashmore 431 7 Coles K20	Ashmore State Bank ▲d@:13'21 Dec'37Stmt 70-1147	E. E. Boyer	L. E. Hallock	Geo. H. Givens	E. R. Hawkins	25	2	8	129		164	67	10	6	75	6	1st N., Chi.; Mtle.-Com. Bk. & Tr., St. L.
Ashton 868 7 Lee Q14	Ashton Bank ▲dB@:13'69 Dec'37Stmt 70-944	P. W. Charters	C. C. Sund	Mary E. Charters	C. G. Schafer	50	50	24	792		916	112	266	209	321	8	Cent. Han. Bk. & Tr., N. Y.; Cont. Ill. N. Bk. & Tr. Co., Chi.
Assumption 1554 7 Christian J15	First National Bk. ▲d@:1900 Dec'37Stmt 70-659	A. H. Corzine	L. C. Corzine	D. C. Corzine	Ralph L. Wempen	27	18	8	488		541	125	78	21	293	24	Millikin N. and N. Bk. of Decatur, Decatur.
Athens 1019 7 Menard I12	Athens State Bank ▲d@:13'10 Dec'37Stmt 70-1148		T. F. Hill	Elmer L. Primm	Lewis Grubb, Sec.	50	10	7	400		467	127	150	27	159	4	Northern Tr., Chi.; Spfld. Marine, Springfield; N. Stk. Yds. N., N. Stk. Yds.
Atkinson 689 7 Henry D10	Atkinson Trust & Savings Bank 70-1149 ▲d@:13'20 Dec'37Stmt	F. W. Heller, Ch. of Bd. and Pres.	John Causemaker	T. F. Nowers	F. H. Rumler	50	11	14	284		359	52	25	95	173	14	Cont. Ill. N. Bk. & Tr. Co. and Live Stk. N., Chi.

Number under Name of Bank is the Transit Number given to each bank in U. S. exclusively by The Rand-McNally Bankers' Directory, under the authority of The American Bankers Ass'n.

ILLINOIS Continued

Non-Bank Towns with Nearest Banking Point (Indexed Acces.), Lawyers, Laws (indexed) in back of this volume. For Interest Rates, Holidays, etc., see Laws.

TOWN AND COUNTY. ▲County Seats. Fig. under town is Fed. Res. District.	Mem. A. B. A. New State Priv. †Mem. State B. Ass'n. [Estab. ◆Fed. Res. Depts: T-Trust B-Bond d-Safe Deposit ©Savings ▲FDIC	PRESIDENT.	VICE-PRESIDENT.	CASHIER.	ASS'T CASHIER.	LIABILITIES. (In Thousands of Dollars)					RESOURCES.					PRINCIPAL CORRESPONDENTS.	
						Capital	Surplus	Und. Prof. and Reserves	Deposits	Other Liabilities	Totals	Cash, Ex. & Due from Bks	U.S. Gov. Securities	Other Securities	Loans & Discounts		Other Resources
Atlanta1169 7 Logan H14	Atlanta National Bank Dec'37Stmt 70-756 ▲d@*†'87	T. J. Gilchrist	E. A. Adams	H. L. Wiseman	J. A. Ash	\$ 50	\$ 32	\$ 7	\$ 371		\$ 460	\$ 117	\$ 105	\$ 101	\$ 111	\$ 26	Cont. Ill. N. Bk. & Tr. Co. and Live Stk. N., Chl.; Com'l Merch. N., Peoria.
" " " "	Peoples Bank ▲d@*†'87 Dec'37Stmt 70-757	Frank S. Bevan	A. L. Applegate	R. F. Quisenberry	E. W. Seelye	50	4	10	322		386	179	126	1	66	14	1st N., Chl.; Cent. N. Bk. & Tr. Co., Peoria.
Augusta1011 7 Hancock H6	State Bank of Augusta Dec'37Stmt 70-820 ▲d@*†'89	R. R. Robbins, Ch. of Bd. and Pres.	S. P. Gordon	L. H. Byrns	A. H. Gingst	25	5	9	189		228	51	12		150	15	Drov. N., Chl.; Mtle. Tr. & Sav. Bk., Quincy; N. Stk. Yds. N., N. Stk. Yds.
Aurora46,589 7 Kane C18	<p style="text-align: center;">AURORA NATIONAL BANK Dec'37Stmt 70-78 ▲@*†'34</p> <p style="text-align: center;">*MERCHANTS NATIONAL BANK Dec'37Stmt 70-79 ▲d@†'83</p> <p style="text-align: center;">*OLD SECOND NATIONAL BANK Dec'37Stmt 70-76 ▲d@†'91</p>	C. B. HAGANS..... JOHN S. SEARS..... FRANK C. PAULL..... N. P. LIES..... S. E. MILLER, Ch.				160	50	84	3,261	\$ 2	3,557	956	863	1,034	693	11	Chem. Bk. & Tr., N. Y.; 1st N., Chl.
" " " "		C. W. ROSS..... W. G. NICHOLSON... D. J. DeFRATES... W. V. SLAKER..... R. N. SMITH, Tr. Officer... V. P. and Cash... R. J. BAUMAN... J. E. BRUNNEMEYER, A. Tr. Officer				200 Pf. 100	40	181	4,980	10	5,511	1,439	893	1,690	1,220	269	Cent. Han. Bk. & Tr. Co., N. Y.; Cont. Ill. N. Bk. & Tr. Co., 1st N., and Live Stock N., Chl.
" " " "		B. B. PADDOCK, R. H. ROBINSON..... G. A. SEARGEANT..... CARL SCHMITZ. Pres. and Tr. Off. A. Cash. & Tr. Off.				200 Pf. 189	35	50	3,179		3,653	833	865	930	981	44	Chase N., N. Y.; Cont. Ill. N. Bk. & Tr. Co., Chl.; Mtle. - Com. Bk. & Tr. Co., St. L.
" " " "		C. W. SENGENBAUGH, Ch. of Bd. Collections a specialty and remitted on day of payment. Prompt attention to all Banking matters entrusted to us.															
" " " "	Aurora Clearing House (Members indicated by a *)	C. B. Hagans	B. B. Paddock	W. G. Nicholson, Sec. and Tr.		(See pages 65-66-67 for Deposits by Cities, or Number of States, etc.)					National, State and Private Banks, Total						
Ava615 8 Jackson P13	First National Bank Dec'37Stmt 70-1152 ▲d@*†'17	R. W. Dean	W. S. Smysor	Clyde Cheatham	T. J. Smith	40 Pf. 10	11	15	403	3	482	107	43	134	180	18	Mnfrs. Tr. Co., N. Y.; N. Stk. Yds. N., N. Stk. Yds., Ill.
Averyville	(See Peoria)																
Aviston368 8 Clinton N12	State Bank of Aviston Dec'37Stmt 70-1153 ▲@*†'20	B. J. Lager	F. G. Brefeld	John Lager	Victoria Wolters	15	3	10	190		218	43	18	26	130	1	1st N., St. L.; N. St. Yds. N., E. St. L.
Avon799 7 Fulton G9	Tompkins State Bank Dec'37Stmt 70-920 ▲d@*†'13	G. E. Merrill E. E. Davis, Ch.	M. L. Wingate	A. W. Ray	C. H. Trumpy	50	50	72	488		660	83		62	489	26	Cont. Ill. N. Bk. & Tr. Co., Chl.; Far. & Mech., Galesburg.
Barrington ...3213 7 Lake B19	First National Bank 70-1946 ▲d@*†'19 Dec'37Stmt	J. M. Friedlander	Fred C. Fleming	C. A. Elsner	Ray M. Jurs	75	33	27	1,513	1	1,649	517	191	638	215	88	Irv. Tr. Co., N. Y.; 1st N. and Cont. Ill. N. Bk. & Tr. Co., Chl.
Barry1506 8 Pike J5	FIRST NATIONAL BANK Dec'37Stmt 70-694 ▲d@*†'01	T. A. RETALLIC..... J. A. HULL..... J. G. GIEKER..... T. R. BERRY..... H. L. NELSON A. J. HAMILTON Save time and FEE IN ADVANCE get service on Collections and Credit Reports by sending drafts, 15c; Credit Reports, 25c. TRY US.				60 Pf. 50	13	5	629		757	124	9	11	514	99	Chase N., N. Y.; City N. Bk. & Tr. Co., Chl.; N. Stock Yds. N., N. Stock Yds., Ill.
Bartelso256 8 Clinton N13	Bartelso Savings Bank Dec'37Stmt 70-1157 ▲@*†'20	F. H. Jansen, Ch. of Bd. and Pres.	L. D. Jantzen, Jr. Steve Bergmann	L. D. Jantzen, Jr.		15	3	4	110		132	19	35	10	66	2	Southern Ill. N., E. St. L.

Number under Name of Bank is the Transit Number given to each bank in U. S. exclusively by The Rand-McNally Bankers' Directory, under the authority of The American Bankers Ass'n.

ILLINOIS—Continued

Non-Bank Towns with Nearest Banking Point (Indexed Acces.), Lawyers, Laws (indexed) in back of this volume. For Interest Rates, Holidays, etc., see Laws.

TOWN AND COUNTY. County Seats. Fig. under town is Fed. Res. District.	Mem. A. B. A. New State Priv. Mem. State B. Ass'n. [Etab. Fed. Res. Depts: T-Trust B-Bond d-Safe Deposit @ Savings ▲FDIC	PRESIDENT.	VICE-PRESIDENT.	CASHIER.	ASS'T CASHIER.	LIABILITIES. (In Thousands of Dollars)					RESOURCES.					PRINCIPAL CORRESPONDENTS.	
						Capital	Surplus	Und.Prof. and Reserves	Deposits	Other Liabilities	Totals	Cash.B. & Due from Bks	U.S. Gov. Securities	Other Securities	Loans & Discounts		Other Resources
Bartlett... 504 7 Cook B19	Bartlett State Bank ▲d@t\$10 Dec'37Stmt 70-1158	E. J. Schmidt	H. W. Schnadt	H. E. Schnadt		\$ 40 (18	\$ 8 Cap.	\$ 5 Notes)	\$ 247	\$ 1	\$ 319	\$ 49	\$ 102	\$ 28	\$ 111	\$ 29	1st N., and Drov. N., Chi.; 1st N., Elgin.
Bartonville... 1886 7 Peoria G12	Bartonville Bank ▲d@t\$20 Dec'37Stmt 70-2020	W. W. Barton	H. E. Lauterbach G. W. Racine	L. G. Fishel		30	7	12	460		509	116	60	174	135	24 Chase N., N. Y.; Northern Tr., Chi.; 1st N., Peoria.	
Batavia... 5045 7 Kane C19	BATAVIA NATIONAL BANK Dec'37Stmt 70-433 ▲d@t\$10	H. T. WINDSOR	J. M. AUGUSTINE	W. R. JOHNSON, Cash. and Tr. Off.	MANLEY PETERSON, A. C. and A. Tr. Off.	45 Pf. 55	20	16	786		922	156	304	199	176	87 N. City, and Mnfrs. Tr. Co., N. Y.; Cont. Ill. N. Bk. & Tr. Co., Chi.	
"	FIRST NATIONAL BANK Dec'37Stmt 70-432 ▲d@t\$10	C. D. NEWLIN	H. N. WADE	E. R. NELSON, Cash. and Tr. Off.	R. C. PIERSON, A. C. and A. Tr. Off.	100	100	58	1,922		2,180	711	1,132	82	168	87 Cent. Han. Bk. & Tr. Co., N. Y.; 1st N., Chi.	
Baylis... 352 8 Pike J6	Farmers Bank ▲t\$05 Dec'37Stmt 70-1162	L. R. Martin	E. R. Lake	K. Layne	Kate B. Peacock	25	5	1	88		119	27		7	73	12 Cont. Ill. N. Bk. & Tr. Co., Chi.; N. Stk. Yds. N., N. Stk. Yds.	
Beardstown... 6344 7 Cass I8	FIRST NATIONAL BANK 70-337 ▲d@t\$87 Dec'37Stmt	F. M. CONDIT	A. E. SCHMOLDT	E. MILLER DUNN	P. P. WINHOLD G. LE ROY HEGENER	50 Pf. 50	30	47	1,449		1,626	355	364	500	351	56 Chase N., N. Y.; 1st N., Chi. and St. L.	
"	FIRST STATE BANK Dec'37Stmt 70-338 ▲d@t\$89	H. A. GREVE	R. E. SUDBRINK	H. J. BRANNAN	G. K. DUTCH J. W. LAWLER	100	25	13	707	1	846	263	154	128	220	81 Cent. Han. Bk. & Tr. Co., N. Y.; Northern Tr., Chi.; N. Stk. Yds. N., N. Stk. Yds.; Mtle.-Com. Bk. & Tr., St. L.	
Beaverville... 848 7 Iroquois F22	Beaverville State Bank Dec'37Stmt 70-1164 ▲@t\$20	Z. T. Lambert	F. J. Lambert	F. J. Lambert	Melvin Bovie	25	2	8	189		224	108	28	10	72	6 Cont. Ill. N. Bk. & Tr. Co., Chi.; 1st Tr. & Sav. Bk. Kankakee, Northern Tr. Co., Chi.	
Beecher... 772 7 Will E22	Farmers State Bank d@t\$16 Dec'37Stmt 70-1165	E. H. Kupke, Ch. of Bd. and Pres.	Emil Klein	H. E. Ehlers, Cash. and Sec.	H. H. Ehlers	25	10	4	216		255	42	28	6	135	44 Northern Tr. Co., Chi.	
"	First State Bank ▲d@t\$16 Dec'37Stmt 70-1913	Wm. Plagge	C. B. Eskilson	Jno. C. Werner	Marie D. Werner	25	25	4	500		554	92	68	230	145	19 Cont. Ill. N. Bk. & Tr. Co., Chi.	
Beecher City... 321 8 Effingham L17	First State Bank ▲d@t\$10 Dec'37Stmt 70-1166	S. O. Tennery	J. T. Allsop	A. E. Kretzer		25	5	6	270		306	73	98	14	113	8 1st N., Chi. and St. L.; N. Stk. Yds. N., N. Stk. Yds.	
Belle Prairie... 48 8 Hamilton N17	Farmers State Bank ▲t\$20 Dec'37Stmt 70-1710	G. Garrison	A. E. Soper	Walter Rose		10		1	38		49	9	9	3	22	6 N. Stock Yds. N., N. Stock Yards.	
Belleville... 28,425 8 St. Clair N11	BELLEVILLE NATIONAL BANK Dec'37Stmt 70-141 ▲d@t\$28	H. E. SCHMISSEUR HARVEY LIPPERT, Ch. of Bd.	A. T. SPRICH CARL TRITT	WM. SCHMIDT, JR.	CHRIS. L. DEHN	100	26	17	1,146		1,289	284	166	360	440	39 N. City, N. Y.; 1st N., Chi.; 1st N., St. L.	
"	BELLEVILLE SAVINGS BANK Dec'37Stmt 70-137 ▲d@t\$59	P. K. JOHNSON	L. B. MCKINLEY G. T. RAYHILL	A. G. HICKCOX BERTHA GROSSMANN, A. Tr. Off.	A. F. VIEHMAN GEO. W. RINCK, A. C. and A. Tr. Off.	300	150	77	2,499		3,026	549	536	880	889	172 Irv. Tr. Co., N. Y.; Northern Tr. Co., Chi.; N. Stk. Yds. N., N. Stk. Yds.; 1st N. St. L.	

(Belleville continued on following page)

Number under Name of Bank is the Transit Number given to each bank in U. S. exclusively by The Rand-McNally Bankers' Directory, under the authority of The American Bankers Ass'n.

ILLINOIS—Continued

Non-Bank Towns with Nearest Banking Point (Indexed Access.), Lawyers, Laws (indexed in back of this volume. For Interest Rates, Holidays, etc., see Laws.

TOWN AND COUNTY. County Seats. Fig. under town is Fed. Res. District.	Mem. A. B. A. New State Priv. Mem. State B. Ass'n. (Etab. Fed. Res. Depts. Trust B-Bond d-Safe Deposit Savings AFDIC	PRESIDENT.	VICE-PRESIDENT.	CASHIER.	ASS'T CASHIER.	LIABILITIES. (In Thousands of Dollars)					RESOURCES.					PRINCIPAL CORRESPONDENTS.		
						Capital	Surplus	Und.Prof. and or Reserves	Deposits	Other Li- abilities	Totals	Cash, Ex. & Due from Bks	U. S. Gov. Securi- ties	Other Securi- ties	Loans & Dis- counts		Other Re- sources	
Belleville... 28,425 (Continued)		FIRST NATIONAL BANK Dec '37 Stmt 70-138 ▲d@T+74	PHIL. GASS.....	CHAS. H. STARKEL - GEO. E. BAKER	ERNST H. GASS..... WM. HANDRICH. A. Tr. Off.	C. A. HEILIGENSTEIN. A. Cash. and Tr. Off.	\$ 200	\$ 200	\$ 57	\$ 4,165	\$ 5	\$ 4,627	\$ 803	\$ 1,293	\$ 1,061	\$ 1,254	\$ 216	1st N., N. Y.; 1st N. and Northern Tr. Co., Chi.; Mtle.-Com. Bk. & Tr. Co., Miss. Valley Tr. Co., Mtle.-Com. Bk. & Tr. Co. and 1st N., St. L.
" " " "		ST. CLAIR NATIONAL BANK Dec '37 Stmt 70-140 ▲d@T+19	W. J. REICHERT, Ch. of Bd. and Pres.	C. P. HAMILL.....	ARTHUR EIDMAN, V. P., Cash. and Tr. Off.	HAROLD KNOLLHOFF RAYMOND A. EHRET, A. Tr. Off.	150	150	30	2,464		2,794	591	422	1,194	476	111	Chase N., N. Y.; Cont. Ill. N. Bk. & Tr. Co., Chi.; Mtle.-Com. Bk. & Tr. Co., St. L.
Bellwood... 4991 7 Cook C20		Bellwood State Bank 70-1854 ▲dB@T+13	Wm. F. Boeger, Ch. of Bd. and Pres.	Fred Volkman....	A. C. Mesenbrink..	Lawrence Moreno..	50	5	5	784	6	850	252	116	282	158	42	Irv. Tr., N. Y.; Northern Tr., Chi.
Belvidere... 8123 7 Boone A16		Farmers State Bank 70-305 ▲dB@T+08	H. K. Funderburg..	John Foley.....	E. C. Harvey.....	F. J. Downs..... A. Mildred Hewitt Walter Holtfreter	100	100	25	2,258		2,483	427	838	538	631	40	Chase N., N. Y.; Cont. Ill. N. Bk. & Tr. Co., Chi.
" " " "		SECOND NATIONAL BANK Dec '37 Stmt 70-803 ▲dB@T+84	O. H. WRIGHT, Ch. of Bd. and Pres.	C. T. SEWELL, V. P. and Tr. Off. O. B. WRIGHT	S. E. GORMAN.....	A. E. HEINEMANN... O. W. PERRY	75 Pf. 25	50	26	1,778	1	1,955	389	593	398	536	39	Irv. Tr. Co., N. Y.; 1st N., Chi.
Bement... 1517 7 Piatt I17		State Bank of Bement Dec '37 Stmt 70-712 ▲dB@T+14	A. L. Wilkinson..	W. B. Fleming....	John Hardimon....	Lew Wilkinson... Reuben Adkins	50	10	25	694		779	164	254	210	129	22	1st N., Chi.; Millikin N., Decatur; Mtle.-Com. Bk. & Tr. Co., St. L.
Benld... 2980 8 Macoupin L12		First National Bank 70-1169 ▲dB@T+05	J. W. Rizzie, Ch. of Bd. and Pres.	Harm Harms.....	H. N. Rizzie.....	Josephine Herman Lena Verna	75	25	106	810		1,016	212	258	512	29	5	Mfnrs. Tr. Co., N. Y.; 1st N., Chi.; Miss. Valley Tr. Co., St. L.
Benson... 334 7 Woodford F14		Farmers State Bank Dec '37 Stmt 70-1097 ▲dB@T+21	H. R. Heiken.....	W. H. Brubaker...	C. E. Thompson....	R. W. Hafermann..	50	5	17	442	1	515	195	120	36	160	4	Cont. Ill. N., Chi.; Com'l Merch. N., Peoria.
Benton... 8219 8 Franklin O 16		Bank of Benton▲dB\$37 Dec '37 Stmt 70-2149	G. C. Buntin.....	Vern V. Jones... J. E. Sisk	G. C. Payne.....		50	5	6	163		224	195	7		21	1	N. Stk. Yds. N., N. Stk. Yds., Ill.
Berwyn... 47,027 7 Cook C 21		The Berwyn National Bank Dec '37 Stmt 70-2150 ▲dB@T+37	Paul R. Skala... Frank J. Skala, Ch. of Bd.	Albert Hassell... T. A. Scott	Milan Bunat, Cash. and Seb.	Hugh Scott.....	100	20	5	539	21	685	205	396	26	43	15	Chem. Bk. & Tr., N. Y.; Cont. Ill. N. Bk. & Tr. Co., Chi.
Bethany... 802 7 Moultrie J16		Scott State Bank▲dB\$87 Dec '37 Stmt 70-922	T. A. Scott.....	Smith Scott.....	Hugh Scott.....		50	10	11	313		384	92	104	63	99	26	Cont. Ill. N., Chi.; Mil-likin N., Decatur.
Biggsville... 363 7 Henderson F6		First State Bank▲dB\$27 Dec '37 Stmt 70-2119	J. N. Rezner.....	Robt. Boyd.....	A. P. McHenry....	H. C. Moffitt.....	25	5	6	126	1	163	30		5	125	3	Cont. Ill. N., Chi.; 2nd N., Monmouth.
Birds... 284 8 Lawrence M 22		State Bank of Birds▲dB\$18 Dec '37 Stmt 70-1175	C. E. Gerhart, Ch. of Bd. and Pres.	T. R. Ridgeway...	Web Kinder.....		30	4	7	133		174	71	12		86	5	1st N., Chi.
Blandinsville... 952 7 McDon'gh G7		First National Bank in Blandinsville▲dB\$07 Dec '37 Stmt 70-871	Sephus Keys....	C. L. Welsh... C. E. Wright H. C. Knappenberger	C. F. Gauble.....	Kathalyn Goatley H. E. Grigsby	10 Pf. 40	7	21	563		641	176	138	10	314	3	Cont. Ill. N. Bk. & Tr. Co. and Live Stk. N., Chi.; Cent. N. Bk. & Tr. Co., Peoria.
Bloomington 7 McLean G16 30,930		*AMERICAN STATE BANK Dec '37 Stmt 70-107 ▲dB@T+13'02	ALBERT WOCHNER... EDWARD T. FAHEY, Ch. of Bd.	CHAS. F. J. AGLE... L. B. ALLEN, Tr. Officer	ADOLPH WOCHNER... L. B. ALLEN, Tr. Officer	HERMAN WOCHNER... J. STUART WYATT, Aud.	100	200	85	2,020	5	2,410	754	432	179	926	119	Guaranty Tr. Co., N. Y.; Cont. Ill. N. Bk. & Tr. Co. and 1st N., Chi.; Mtle.-Com. Bk. & Tr. Co., St. L.
" " " "		*CORN BELT BANK Dec '37 Stmt 70-106 ▲dB@T+43'91 (Bloomington conti nued on next page)	C. R. McELHENY... W. D. ALEXANDER, Ch. of Bd.	W. D. ALEXANDER... P. N. JONES	C. C. BALDWIN... R. A. HART, A. Tr. Off.	ROGER S. GETTY... ROBERT A. HART	100 (94 Cap.)	46 (Notes)	52	2,280		2,572	639	824	46	976	87	Chase N., N. Y.; Cont. Ill. N. Bk. & Tr. Co., Chi.; Mtle. Com. Bk. & Tr. Co., St. L.

Number under Name of Bank is the New Transit Number given to each bank in U. S. exclusively by The Rand-McNally Bankers' Directory, under the authority of The American Bankers Ass'n.

ILLINOIS—Continued

Non-Bank Towns with Nearest Banking Point (Indexed Access.), Lawyers, Laws (indexed in back of this volume. For Interest Rates, Holidays, etc., see Laws.

TOWN AND COUNTY. ▲County Seats. Fig. under town is Fed. Res. District.	Mem. A. B. A. New State Priv. Mem. State B. Ass'n. [Estab. Fed. Res. Depts.: Trust B-Bond d-Safe Deposit Savings ▲FDIC	PRESIDENT.	VICE-PRESIDENT.	CASHIER.	ASS'T CASHIER.	LIABILITIES. (In Thousands of Dollars)					RESOURCES.					CORRESPONDENTS.	
						Capital	Surplus	Und. Prof. and Reserves	Deposits	Other Liabilities	Totals	Cash. Ex. & Due from Bks	U.S. Gov. Securities	Other Securities	Loans & Discounts		Other Resources
Bloomington 7 McLean 16 30, 930 (Continued)	*McLean County Bank Dec'37Stmt 70-108 ▲d@•\$'03	H. H. Rust	R. T. Lain	N. C. Bishop R. M. Green, Sec.	F. L. Brown J. A. Rowell	\$ 100	\$ 60	\$ 92	\$ 1,618	-----	\$ 1,870	\$ 487	\$ 392	\$ 262	\$ 645	\$ 84	1st N., N. Y.; Cont. Ill. N. Bk. & Tr. Chl.; 1st N., St. L.; Ind. N., Indpls.
NATIONAL BANK OF BLOOMINGTON Dec'37Stmt 70-103 ▲d@•\$'34		GROVER C. HELM. NED E. DOLAN WM. V. MCKINZIE D. F. SCHNEPP Pres. and Tr. Off. HENRY C. BERENZ RAY CARLOCK				90	75	16	3,373	9	3,623	1,093	1,663	6	806	55	Chase N., N. Y.; 1st N. and Cont. Ill. N. Bk. & Tr. Co. Chl.; 1st N., St. L.; Com'l Merch N. Bk. & Tr., Peoria.
*Peoples Bank ▲d@•\$'49 Dec'37Stmt 70-104		Geo. F. Dick, Jr.	L. G. Whitmer H. E. Riddle, Tr. Off.	G. R. Morrison C. L. Niedermeyer, Sec.	Robert K. Okell C. O. La Due	200	400	175	8,532	-----	9,307	4,060	3,225	200	1,635	187	N. City, N. Y.; Cont. Ill. N., Chl.; Mtle.-Com. Bk. & Tr. Co., St. L.
Bloomington Clearing House (Members indicated by a *)		Geo. F. Dick, Jr.	H. H. Rust	J. Stuart Wyatt, Sec. and Tr.	-----	(See pages 65-66 of Cities, or Number of States, etc.)	-----	-----	-----	-----	National, State and Private Banks, Total	-----	-----	-----	-----	-----	-----
Blue Island 16,534 7 Cook C21	First National Bank 70-1178 ▲d@•\$'96 Dec'37Stmt	W. H. Weber	A. L. McCord	F. L. Zacharias E. C. Maroney, Tr. Off.	F. A. Vincent P. W. Seyfarth J. L. Zacharias, Jr. W. J. Mangold A. Tr. Off.	300	242	130	3,764	-----	4,436	944	1,330	416	1,611	135	Cent. Han. Bk. & Tr., N. Y.; 1st N. and Cont. Ill. N. Bk. & Tr., Chl.
State Bank of Blue Island Dec'37Stmt 70-2134 ▲d@•\$'30	-----	C. B. Hutchins	W. C. Bielfeldt	W. C. Bielfeldt	E. W. Steinbach E. J. Lohse, Tr. Off.	100	10	6	773	2	891	215	399	30	202	45	Chase N., N. Y.; City N. Bk. & Tr., Chl.
Blue Mound 817 7 Macon J15	State Bank of Blue Mound Dec'37Stmt 70-1776 ▲•\$'12	A. W. McClure	C. E. Bradley	G. M. Bankson	E. L. Bankson	50	10	6	377	-----	443	57	123	8	241	14	Live Stk. N., Chl.; Millikin N., and Citiz. N., Decatur.
Bluffs 953 8 Scott J8	Bank of Bluffs ▲d@•\$'93 Dec'37Stmt 70-1179	E. L. Kendall, Ch. of Bd. and Pres.	H. O. Knoepfel	J. A. Knoepfel	C. R. Wills	50	10	6	330	-----	396	150	57	29	110	50	Cont. Ill. N., Chl.; Mtle.-Com. Bk. & Tr. Co., St. L.
Bowen 643 7 Hancock H 5	Bowen State Bank ▲d@•\$'30 Dec'37Stmt 70-1184	Geo. Lessman, Ch. of Bd. and Pres.	John T. Cox	Everett Poling	-----	25	7	1	141	-----	174	36	3	26	96	13	1st N., Chl.; Mtle. Tr. & Sav., Quincy.
Bradford 951 7 Stark E12	Bradford Banking Co. Dec'37Stmt 70-949 ▲d\$'27	Peter Ternus	L. S. Nevitt C. T. Rees	D. L. Brown, Jr.	R. J. O'Neill	50	5	16	249	-----	320	58	33	35	184	10	Northern Tr. and 1st N., Chl.; Cent. N. Bk. & Tr., Peoria.
Bradley 3048 7 Kankakee E 21	Bradley State & Savings Bk. Dec'37Stmt 70-1717 ▲d@•\$'11	Andrew J. Goodwin	T. R. McCoy	E. C. Vandagriff	Ray Jeneary	25	1	8	146	-----	180	28	35	14	92	11	Cont. Ill. N. Bk. & Tr. Co., Chl.
Breese 1957 8 Clinton M 13	State Bk. of Breese 70-629 ▲d@•\$'11 Dec'37Stmt	H. B. Hummert	Christ Niebur	E. T. Rickher	E. G. Hustedde	50	50	22	754	-----	876	255	149	217	250	5	Mnfrs. Tr., N. Y.; Northern Tr., Chl.; Miss. Valley Tr., St. L.
Bridgeport 2315 8 Lawrence M 21	FIRST NATIONAL BANK Dec'37Stmt 70-537 ▲d@•\$'06	CLAY SEED H. W. MADDING R. H. BENNER M. O. BROWNE Our Commercial Collection and Trust Department are at your service. Special attention given Bill of Lading drafts, Cash and Time Items. (Please send 15c with each sight draft for presentation and 25c for Credit Reports.) Henry Stamme T. L. Strohbeck O. J. Hermes				25	5	10	151	-----	191	82	20	26	53	10	N. Stock Yds. N., N. Stk. Yds., Ill.
Brighton 548 8 Macoupin L 10	BRIGHTON STATE BANK Dec'37Stmt 70-1020 ▲d@•\$'13	C. A. Hilliard	W. A. Schneeburg, Exec.	W. G. Strohbeck	-----	26 Pf. A14 Pf. B 5	-----	3	180	-----	228	45	5	116	60	2	City N. Bk. & Tr., Chl.; N. Stk. Yds. N., N. Stk. Yds.
Brimfield 572 7 Peoria F 11	Exchange State Bank ▲•\$'13 Dec'37Stmt 70-1186	H. A. Blundy	Henry Memler	C. F. Dungan	J. R. Schelkopf	50	10	6	243	-----	309	92	30	29	142	16	1st N., Chl.; Cent. N. Bk. & Tr. Co., Peoria.
Brookport 1336 8 Massac R 13	Brookport National Bank Dec'37Stmt 70-740 ▲d@•\$'03	H. W. Holifield	A. T. Kerr	K. L. Holifield	Meriam H. Faughn	25	25	1	216	-----	267	38	43	57	114	15	Madison - Crawford N., Chl.; N. Stk. Yds. N., N. Stk. Yds.
Brownstown 464 8 Fayette L 16	First National Bank Dec'37Stmt 70-1192 ▲d@•\$'13	M. J. Griffith	C. E. Stine	W. E. Meyer	Mayme Griffith	25 Pf. 25	-----	2	185	-----	237	39	28	22	117	31	N. Stk. Yds. N., N. Stk. Yds., Ill.
Brussels 279 8 Calhoun L 3	Bank of Brussels ▲\$'21 Dec'37Stmt 70-1193	E. E. Williams	Jno. J. Kinder	P. M. Zigrang	Geo. Gebben	25	3	1	186	-----	215	32	-----	-----	134	49	Bk. of Calhoun Co., Hardin; 1st N., St. L.
Buckley 485 7 Iroquois G 19	Buckley State Bank ▲d@•\$'21 Dec'37Stmt 70-1195	E. J. Pacey	E. E. Yates I. E. Merritt	Leona Stroup	-----	50	10	7	287	-----	354	53	79	88	105	29	Cont. Ill. N. Bk. & Tr. Co. and Northern Tr. Co., Chl.
Buda 794 7 Bureau E 13	Lindner & Boyden Bank Dec'37Stmt 70-1196 ▲d@•\$'02	F. G. Lindner	C. W. Boyden	G. R. Lindner	W. T. Akin	50	18	20	236	1	325	83	36	78	106	22	City N. Bk. & Tr. Co. and Live Stock N., Chl.
Buffalo 411 7 Sangamon I 13	Farmers State Bk. ▲d\$'11 Dec'37Stmt 70-1718	H. S. Wiley	J. A. Enos	J. E. McCann	G. P. Lester	50	10	7	208	-----	275	62	59	12	101	41	Live Stock N., Chl.; 1st N., Springfield; N. Stk. Yds. N., N. Stk. Yds.

Number under Name of Bank is the Transit Number given to each bank in U. S. exclusively by The Rand-McNally Bankers' Directory, under the authority of The American Bankers Ass'n.

ILLINOIS—Continued

Non-Bank Towns with Nearest Banking Point (Indexed Acces.), Lawyers, Laws (Indexed) in back of this volume. For Interest Rates, Holidays, etc., see Laws.

TOWN AND COUNTY. County Seats. Fig. under town is Fed. Res. District.	Mem. A. B. A. *New § State Priv. †Mem. State B. Ass'n. [Estab. ♦Fed. Res. Depts. T-Trust B-Bond d-Safe Deposit © Savings ▲ FDIC	PRESIDENT.	VICE-PRESIDENT.	CASHIER.	ASS'T CASHIER.	LIABILITIES. (In Thousands of Dollars)					RESOURCES.					PRINCIPAL CORRESPONDENTS.	
						Capital	Surplus	Und.Prof. and or Reserves	Deposits	Other Liabilities	Totals	Cash, Ex. & Due from Bks	U.S. Gov. Securities	Other Securities	Loans & Discounts		Other Resources
Buffalo Prairie 45 7 Rock Island D7	Buffalo Prairie State Bank Dec'37Stmt 70-2032 ▲d@1\$'20	W. H. Elliott	G. W. Boruff	C. S. Boruff	P. V. Boruff	\$ 30	\$ 2	\$ 5	\$ 132		\$ 169	\$ 38	\$ 13	\$ 21	\$ 91	\$ 6	Drov. N., Chi.
Bunker Hill 947 8 Macoupin L 11	First National Bank ▲d@1\$'13 Dec'37Stmt 70-857	I. E. Sanford	C. E. Drew	W. E. Hazel		25	7	9	325		366	87	56	49	161	13	Boatmen's N., St. L.; N. Stk. Yds. N., N. Stk. Yds.
Burlington 224 7 Kane B 17	State Bank of Burlington Dec'37Stmt 70-1976 ▲@1\$'19	D. C. Roach	H. C. Hattendorf	H. C. Hattendorf		20	10	10	350		390	73	142	33	141	1	1st N., Chi.
Burnside 150 7 Hancock G 6	State Bank of Burnside Dec'37Stmt 70-1198 ▲@1\$'04	W. J. Singleton	G. W. Singleton	E. F. Nortrup	C. E. Jacob	25	13	1	99		138	21	26		86	5	Cont. Ill. N. Bk. & Tr. Co., Chi.; Ill. State, Quincy.
Bushnell 2850 7 McDonough G 8	FARMERS & MERCHANTS STATE BANK ▲dB@1\$'14 Dec'37Stmt ◆70-553	J. H. Spiker	B. H. Alexander	L. E. Brewbaker	C. P. Spiker	50	100	21	1,231	\$ 3	1,405	312	238	119	718	18	Harris Tr. & Sav., Chi.; Com'l Mer. N. Bk. & Tr., Peoria; N. Stk. Yds. N., N. Stk. Yds.
Byron 915 7 Ogle B14	Rock River Community Bk. ◆70-890 ▲d@1\$'32 Dec'37Stmt	J. W. Rodgers	F. A. Nott	J. A. Kadel		50	20	21	563		654	106	169	132	235	12	1st N., Chi.
Cairo 13,532 8 Alexander R14	FIRST BANK AND TRUST COMPANY 70-172 ▲d@1\$'65 Dec'37Stmt	JESSE A. BEADLES C. L. KEATON H. E. EMERSON, H. C. STEINEL O. B. HASTINGS, Ch. H. W. GADE Cash., Sec. and V. M. BROWN W. P. HALLIDAY Tr. Off. H. J. BROWN R. M. GARNEY, A. Sec. and A. Tr. Off.				250	50	34	1,710	25	2,069	542	122	505	750	150	Chase N., N. Y.; 1st N., Chi.; Mtle.-Com. Bk. & Tr. Co., St. L.; Union Plan. N. Bk. & Tr., Memp.
" " "	SECURITY NATIONAL BANK Dec'37Stmt 70-176 ▲dB@1\$'33	J. L. HARRIS JOHN THISTLEWOOD M. F. O'SHEA WM. F. EICHOFF AUGUST BODE, Ch. of Bd. HERMAN WEBER H. S. HILBOLD				66 Pf. 34	30	59	1,137		1,326	444	194	61	623	4	1st N., N. Y.; Cont. Ill. N. Bk. & Tr. and Northern Tr., Chi.; 1st N., St. L.; N. Stk. Yds. N., N. Stk. Yds.; N. Bk. Com., Memp.
Send Your Cairo Items to This National Bank for Prompt Service																	
Cambridge 1355 7 Henry D10	Peoples National Bank Dec'37Stmt 70-780 ▲d@1\$'34	John H. Gault	V. J. Poppy	S. Fay Rishel	Frances Gustafson	30 Pf. 20	10	15	697		772	183	264	125	200		Live Stk. N. and 1st N., Chi.; Com'l Merch. N. Bk. & Tr. Co., Peoria.
Camden 160 7 Schuyler H6	Camden State Bank ▲1\$'21 Dec'37Stmt 70-1877	J. H. Race	M. Belle Ritchey	Roy C. Daly	Cyrene M. Hester	12	3	1	166		182	34	21	2	124	1	Northern Tr. Co., Chi.; Mtle. Tr. & Sav., Quincy.
Campbell Hill 330 8 Jackson P13	First State Bank ▲1\$'21 Dec'37Stmt 70-2052	Wm. Tegtmeier	H. F. Busse	Edward C. Knop		15	5	29	212		261	39	33	134	47	8	1st N., St. L.
Campgrove 215 7 Marshall B12	Camp Grove State Bank Dec'37Stmt 70-1208 ▲d1\$'20	Wm. J. Gill	Thos. R. Murphy	James P. Hickey	Emmett Hickey Edmund J. Hickey	25	8	20	627		680	94	193		383	10	Drov. N., Chi.; Com'l Merch. N. Bk. & Tr. Co., and Cent. N., Peoria.
Camp Point 1000 8 Adams I5	Farmers State Bank ▲d@1\$'21 Dec'37Stmt 70-2007	Wm. Vollbracht, Ch. of Bd. and Pres.	Wm. Geibert Geo. W. Pierce	Earl C. Pierce	Ruby G. Rainier	40	12	1	284	1	338	131	8		193	6	Cont. Ill. N. Bk. & Tr. Co., Chi.; Mtle. Tr. & Sav., Quincy; 1st N., St. L.
Campus 160 7 Livingston F18	Campus State Bk. ▲@1\$'21 Dec'37Stmt 70-1204	T. M. Walsh	J. M. Mamer	C. A. Walsh		10	7	14	96		127	34	32	5	55	1	Cont. Ill. N. Bk. & Tr. Co., Chi.; 1st N., Dwight.
Canton 11,718 7 Fulton G11	National Bank of Canton Dec'37Stmt 70-223 ▲d@1\$'33	H. B. Heald	D. E. Houston	E. H. Mercer	R. C. Armstrong	100	87	21	2,231		2,439	929	794	494	186	36	Mfrs. Tr., N. Y.; 1st N. and Cont. Ill. Bk. & Tr., Chi.; 1st N., Peoria.
Carbondale 7528 8 Jackson P14	Carbondale Nat'l Bank Dec'37Stmt 70-381 ▲d@1\$'02	J. M. Etherton	F. M. Hewitt	J. E. Etherton	W. J. Otteson	60	15	40	840		955	191	225	150	310	70	Cont. Ill. N. Bk. & Tr. Co., Chi.; Mtle.-Com. Bk. & Tr. Co., St. L.
" " "	FIRST NATIONAL BANK IN CARBONDALE ▲d@1\$'93 Dec'37Stmt 70-379	J. E. MITCHELL	H. A. HAYS	G. N. ALBON, Jr.	L. BLACK HUNT MITCHELL	100 Pf. 25	36	22	1,349		1,532	375	200	406	451	100	Com'l N. Bk. & Tr. Co., N. Y.; Cont. Ill. N. Bk. & Tr. Co., Chi.; 1st N., St. L.
We pay no attention to plain Sight Drafts or Credit Inquiries unless 15c accompaniment, and 25c each request for Report or rating. This rule does not apply to Bills of Lading Drafts, Cash or Time Items.																	

Number under Name of Bank is the Transit Number given to each bank in U. S. exclusively by The Rand-McNally Bankers' Directory, under the authority of The American Bankers Ass'n.

ILLINOIS—Continued

Non-Bank Towns with Nearest Banking Point (Indexed Access.), Lawyers, Laws (Indexed) in back of this volume. For Interest Rates, Holidays, etc., see Laws.

TOWN AND COUNTY. County Seats. Fig. under town is Fed. Res. District.	Mem. A. B. A. *New State Pr. Mem. State B. Ass'n. [Estab. Fed. Res. Depts: Trust B-Bond d-Safe Deposit Savings FDIC	PRESIDENT.	VICE-PRESIDENT.	CASHIER.	ASS'T CASHIER.	LIABILITIES. (In Thousands of Dollars)						RESOURCES.					PRINCIPAL CORRESPONDENTS.
						Capital	Surplus	Und.Prof. and or Reserves	Deposits	Other Li- abilities	Totals	Cash, Ex. & Due from Bks	U.S. Gov. Securi- ties	Other Securi- ties	Loans & Dis- counts	Other Re- sources	
•Carlinville...4144 8 Macoupin K10	CARLINVILLE NATIONAL BANK ...70-466...d@T:90 Dec'37Stmt	A. L. HOBLIT	T. K. RINAKE	IRA McCOLLOM A. L. HOBLIT, Tr. Of.	WALTER DEY A. C. BARNES A. C. and A. Tr. Of. IRA McCOLLOM A. Tr. Of.	\$ 50 Pf. 74	\$ 17	\$ 16	\$ 1,116		\$ 1,273	\$ 281	\$ 51	\$ 372	\$ 452	\$ 117	N. City, N. Y.; Cont. Ill. N. Bk. & Tr. Co., Chi.; N. Stk. Yds. N., N. Stk. Yds.
" " "	FARMERS & MERCH. NAT'L BANK ...70-467...d@T:04 Dec'37Stmt	J. P. DENNY VICTOR HEMPHILL, Ch. of Bd.	V. EARL STARR	J. HOWARD GAGE	O. H. LOEHR E. P. FANNING	50	15	8	743		816	150	56	350	222	38	1st N., Chi. and St. L.; N. Stk. Yds. N., N. Stk. Yds.
Carlock...375 7 McLean G14	Farmers State Bank ...70-1206...d@T:03 Dec'37Stmt	J. E. O'Hara	J. F. Leman	R. W. Vincent	L. E. Schwartz, Sec.	25	13	7	192		237	89	9		116	23	Corn Belt and N. Bk., Bloomington; 1st N., Peoria.
•Carlyle...2078 8 Clinton M 13	Farmers & Merch. Bank ...70-651...d@T:04 Dec'37Stmt	J. H. Schaefer	Theo. Zieren	H. P. Lampen	A. J. Westerman	25	15	9	444		493	90	95	121	160	27	Irv. Tr. Co., N. Y.; 1st N. and Mutual Bk. & Tr., St. L.
" " "	First National Bank in Carlyle ...70-650...d@T:34 Dec'37Stmt	J. M. Krebs	J. Q. Roane	O. Schoendienst	Al Christ	30 Pf. 30	16	7	892		975	165	408	228	136	38	N. City, N. Y.; Mtle-Com. Bk. & Tr. Co., St. L.
•Carmi...2932 8 White O20	FIRST NATIONAL BANK ...70-522...d@T:03 Dec'37Stmt	J. F. Marlin	F. M. Ziegler	F. M. Ziegler	Mary Allen Leda Martin	50 Pf. 10	70	14	1,185		1,329	261	20	358	598	92	Chase N., N. Y.; 1st N., Chi.; Mtle-Com. Bk. & Tr. Co., St. L.
" " "	National Bank of Carmi ...70-523...d@T:1900 Dec'37Stmt	Julius C. Kern J. M. Crebs, Ch. of Bd.	W. E. Bayley Roy E. Pearce	H. G. Bayley	J. E. Dennis Dorothy Kern Grace Miller	40	15	25	557		637	134	21	288	159	35	Chase N., N. Y.; 1st N. Chi.; Boatmen's N., St. L.
" " "	WHITE COUNTY BANK ...70-524...d@T:04 Dec'37Stmt	J. M. Pomeroy	E. W. Pomeroy	J. G. Endicott	J. G. Dagley	40	40	16	804		900	190	190	75	412	33	Chase N., N. Y.; Cont. Ill. N. Bk. & Tr., Chi.; N. Stk. Yds. N., N. Stk. Yds.
•Carrollton...2075 8 Greene K 9	CARROLLTON BANK ...70-601...d@T:07 Dec'37Stmt	J. J. Eldred	C. H. Eldred	George Geers	F. F. Vaughn	100	25	10	922		1,057	176	93	40	669	79	Chase N., N. Y.; Cont. Ill. N. Bk. & Tr. Co., Chi.; N. Stk. Yds. N., N. Stk. Yds.
" " "	Greene County National Bk. in Carrollton ...70-600...d@T:54 Dec'37Stmt	Stuart E. Pierson	O. H. Vivell	Ira Aull, V. P. and Cash. Clyde Linder	Wm. P. Schmidt H. V. Martin Ann Widdowson, Sec.	53 Pf. 47	21	4	750		875	200	200	100	335	40	Chase N., N. Y.; Cont. Ill. N. Bk. & Tr., Chi.; N. Stk. Yds. N., N. Stk. Yds.
Cartersville...2866 8 Williamson P15	Cartersville State & Savings Bank ...70-513...d@T:04 Dec'37Stmt	Oren Coleman, Ch. of Bd. and Pres.	Walter Rowatt	L. E. Watson	Irene Hannon	50	10	6	415		481	135	5	88	221	32	Cont. Ill. N. Bk. & Tr. Co., Chi.; Mtle-Com. Bk. & Tr., St. L.
•Carthage...2240 7 Hancock H 6	FIRST NATIONAL BANK ...70-595...d@T:34 Dec'37Stmt	R. J. ROATH, Ch. of Bd. and Pres. ONLY NATION Special attentio and Time Item Personal Attent	F. J. REU	F. J. REU	L. H. ERICSON	20 Pf. 30	10	12	727		799	236	346	102	93	22	Cont. Ill. N. Bk. & Tr. Co., Chi.
" " "	Marine Trust Co. ...d@T:20 Dec'37Stmt 70-1986	B. M. Cavanagh	R. W. Ferris	F. D. Thomas	Loy Lovitt	50	8	20	811		889	364	214	93	197	21	Harris Tr. & Sav., Drovers N., and Northern Tr., Chi.; N. Stk. Yds. N., N. Stk. Yds.
Cary...731 7 McHenry B 18	Cary State Bank ...d@T:14 Dec'37Stmt 70-1880	N. B. Kerns	E. W. Meyer	H. J. Bacon	Ileene Graham	25	15	8	265		313	47	75	81	89	21	1st N., Chi.
Casey...2200 7 Clark K 21	Casey National Bank ...d@T:06 Dec'37Stmt 70-619	Doit Young	B. B. Sturdevant	D. E. McReaken	Margaret Collins	25 Pf. 30	10	27	489		576	193	47	200	128	8	Irv. Tr. Co., N. Y.; Cont. Ill. N. Bk. & Tr. Co., Chi.; 1st N., St. L.
" " "	First National Bk. in Casey ...70-617...d@T:96 Dec'37Stmt	W. C. Turner Henry Partlow, Ch.	Henry Partlow Harry C. Partlow	Rose Turner	E. Turner, Jr. Rachel Partlow	25	15	10	440		490	221	45	105	106	13	N. City, N. Y.; Cont. Ill. N. Bk. & Tr., St. L.
Catlin...813 7 Vermilion I 21	First National Bank ...d@T:04 Dec'37Stmt 70-1210	H. E. Douglas W. S. Keeney, Ch.	George R. Puzey	C. N. Michael	Mae Church Robert Puzey	25	4	4	203		236	86	34	54	51	11	2d N., Danville.
Cave in Rock...430 8 Hardin Q 19	Hardin County State Bank ...70-1211...d@T:03 Dec'37Stmt	James Herrin	W. C. Green	C. O. Kerr	C. D. Ledbetter Maude Kerr	15	3	5	105		128	49	9	1	67	2	N. City, Evansville; Mtle-Com. Bk. & Tr., St. L.
Centralia...12,583 8 Marion N 15	City National Bank ...70-2040...d@T:21 Dec'37Stmt	L. C. Koelling	Prentiss Puffer A. H. Mott	E. E. Malan, Cash. and Sec.	G. A. Sherman S. R. Carrigan	100 Pf. 15	24	15	990		1,144	290	311	224	233	86	Cent. Han. Bk. & Tr., N. Y.; Cont. Ill. N. Bk. & Tr., Chi.; Mtle-Com. Bk. & Tr., St. L.
" " "	OLD NATIONAL BANK ...70-235...d@T:65 Dec'37Stmt	F. F. Noleman	Harry Kohl Otto Erbes	T. G. Braden, Cash. and A. Tr. Of. F. F. Noleman, Tr. Of.	Ralph Birge Idalee Allmon L. J. Phillips	50 (57 Pf. A.) (25 Pf. B.)	65	72	2,414		2,683	479	609	1,078	339	178	Chase N., N. Y.; 1st N., Chi., St. L. and Spring-field.

Number under Name of Bank is the Transit Number given to each bank in U. S. exclusively by The Band-McNally Bankers' Directory, under the authority of The American Bankers Ass'n.

TOWN AND COUNTY. County Seats. Fig. under town is Fed. Res. District.	Mem. A. B. A. *New State + Priv. Mem. State B. Ass'n. [Etab. Fed. Res. Depts.: T-Trust B-Bond d-Safe Deposit @ Savings ▲ FDIC	PRESIDENT.	VICE-PRESIDENT.	CASHIER.	ASST CASHIER.	LIABILITIES. (In Thousands of Dollars)					RESOURCES.					PRINCIPAL CORRESPONDENTS.	
						Capital	Surplus	Und. Prof. and or Reserves	Deposits	Other Liabilities	Totals	Cash, Ex. & Due from Bks	U.S. Gov. Securities	Other Securities	Loans & Discounts		Other Resources
Cerro Gordo...965 7 Piatt I 17	STATE BK. OF CERRO GORDO Dec'37Stmt 70-918 ▲d@*13'94	EARL GRISWOLD JESSE L. BEERY, Ch.	JESSE L. BEERY	VERNA E. PROCTOR		\$ 60	\$ 10	\$ 11	\$ 284		\$ 365	\$ 78	\$ 49	\$ 100	\$ 129	\$ 9	Cent. Han. Bk. & Tr. Co., N. Y.; 1st N., Chi.; Millikin N. Decatur.
Chadwick...558 7 Carroll B 11	Farmers State Bank Dec'37Stmt 70-1047 ▲d@*13'99	Charles Harris	C. H. Dimon	W. J. Schreiner	D. C. Harris	30	8	11	500		549	97	174	68	199	11	1st N. and Drov. N., Chi.; City N., Clinton, Ia.
Champaign...20,348 7 Champaign H19	*CHAMPAIGN NATIONAL BANK Dec'37Stmt 70-196 ▲d@*13'82	FRED S. BAILEY	JOHN H. SNIDER	JOHN H. SNIDER	MATE REED	50	100	157	4,300		4,607	1,806	1,687	841	227	46	Chase N., N. Y.; Cont. Ill. N. Bk. & Tr. Co., Chi.
.. ..	*COMMERCIAL BANK Dec'37Stmt 70-197 ▲d@*13'21	GEO. W. BUSEY C. V. HOLMES, Ch. Prompt Service Special attention Please send 15c with each sight draft	W. E. SCHOWENGERDT A. J. KOEHNEMANN on Collections. n given Bill of Lading Drafts, Cash and Time Items. ith each sight draft for presentation and 25c for Credit Reports.	THOS. A. HAGAN	B. A. McCLUGHEN	50	10	18	685		763	190	44	141	367	21	N. City, N. Y.; Cont. Ill. N. Bk. & Tr. Co. and Northern Tr. Co., Chi.
.. ..	*First National Bank in Champaign Dec'37Stmt 70-195	N. M. Harris David Kinley, Ch.	H. S. Capron	J. B. Prettyman F. W. Beck, A. C.	H. G. Moore T. J. Knott M. C. Norton	150	150	91	3,656		4,047	2,311	150	429	1,017	140	Chase N., N. Y.; Cont. Ill. N. Bk. & Tr. Co. and 1st N., Chi.
.. ..	*TREVETT-MATTIS BANKING CO. Dec'37Stmt 70-199 ▲d@*13'61	ROSS R. MATTIS, Ch. of Bd. and Pres. Prompt attention Please send 15c with each Sight Draft	J. H. TREVETT G. M. MATTIS	J. W. THRASHER	L. F. TILLEY W. W. SIEMS E. B. ROGERS, Sec. CONDENSED IN VIEWS	100	100	84	2,321	\$ 2	2,607	842	425	391	817	132	Chase N., N. Y.; 1st N. Chi. and St. L.
.. ..	Champaign & Urbana Clearing House (Members indicated by *)	Guy A. Tawney	J. H. Snider	J. B. Prettyman, Sec.	T. A. Hagan, Tr.	(See pages 65-66-67 for Deposits by Cities, or Number of States, etc.)					National, State and Private Banks, Total						
Chapin...500 8 Morgan I 8	Chapin State Bank Dec'37Stmt 70-1214	John Onken, Ch. of Bd. and Pres.	Roy G. Van Gundy	J. E. Herbert	L. T. Anderson	25	13	15	178		231	34	37	79	73	8	Cont. Ill. N. Bk. & Tr., Chi.; Elliott State, Jacksonville; N. Stk. Yds. N., N. Stk. Yds. N., N. Stk. Yds. N., 1st N. Chi. and St. L.
Charleston...8012 7 Coles J19	Charleston National Bank Dec'37Stmt 70-361 ▲d@*13'34	S. E. Thomas, Ch. of Bd. and Pres.	Bruce Rardin, V. P. and Tr. Off.	F. W. Claar, V. P. and Cash.	Ronald L. King, A. C. and A. Tr. Off. Chas. W. Reynolds	100	50	21	1,383		1,554	344	535	106	540	29	Chase N., N. Y.; 1st N. Chi. and St. L.
Chatsworth...981 7 Livingston G18	Citizens Bank Dec'37Stmt 70-881	A. F. Walter	J. G. Kohler H. A. Kerber	S. H. Herr		40	10	20	431		501	125	102	38	208	28	Live Stock N. and Northern Tr. Co., Chi.
Chenoa...1325 7 McLean G16	State Bank of Chenoa Dec'37Stmt 70-771 ▲d@*13'92	A. D. Jordan		L. L. Silliman	V. L. Nickel F. R. Abbott	30	20	29	747		876	445	50	41	315	25	Cont. Ill. N. Bk. & Tr. Co., Chi.; Cent. N., Peoria.
Cherry...636 7 Bureau D14	State Bank of Cherry Dec'37Stmt 70-1217 ▲d@*13'06	M. H. Flaherty		Chas. L. Connolly	Burton Waite	25	3	22	227		277	77	5	131	62	2	1st N., Chi.
Cherry Valley...587 7 Winnebago B16	Cherry Valley State Bank Dec'37Stmt 70-1218 ▲d@*13'10	Frank W. Howe	R. F. Lee	Helen L. Larson		25	7	6	230		268	52	90	37	72	17	1st N. and Northern Tr. Chi.; 3d N., Rockford.
Chester...3922 8 Randolph P12	Buena Vista State Bank Dec'37Stmt 70-529 ▲d@*13'20	A. H. Gilster	F. B. Wolf P. E. Stadler	J. L. Montroy	A. G. Koopman E. O. Bellman	25	20	18	531		594	81	46	94	360	13	Cont. Ill. N. Bk. & Tr. Co., Chi.; 1st N., St. L.; N. Stk. Yds. N., N. Stk. Yds. N., N. Stk. Yds.
.. ..	First State Bank Dec'37Stmt 70-528	Jno. A. Short	A. L. Gilster	C. R. Torrence, V. P. and Cash.	E. C. Richter W. C. Feaman	50	60	21	1,249		1,380	250	328	151	626	25	Chase N., N. Y.; 1st N., Chi.; 1st N., St. L.
Chesterfield...325 8 Macoupin K10	Chesterfield State Bank Dec'37Stmt 70-1219 ▲d@*13'98	F. B. Leach, Ch. of Bd. and Pres.	J. S. Hounsley	F. W. Cundall	J. H. Parker	25	3	5	178		211	40	43	11	106	11	Cont. Ill. N. Bk. & Tr., Chi.; Miss. Valley Tr., St. L.; N. Stk. Yds. N., N. Stk. Yds.
Chestnut...300 7 Logan I14	Bank of Chestnut Dec'37Stmt 70-1220	M. Leimbach	J. L. Williams	E. Kretzinger	Clifford Leimbach	40	10	7	145	1	203	48	23	14	115	3	Northern Tr., Chi.; Millikin N., Decatur; Mtle-Com. Bk. & Tr., St. L.

Number under Name of Bank is the Transit Number given to each bank in U. S. exclusively by The Rand-McNally Bankers' Directory, under the authority of The American Bankers Ass'n.

CHICAGO—Central Reserve City (Federal Reserve City No. 7)

(Cook County, C22) County Seat, Population 3,376,438

•Mem. A. B. A. •New State Priv. Mem. State B. Ass'n. (Etab. Fed. Res. Depts. T-Trust B-Bond d-Safe Deposit © Savings ▲FDIC

+AETNA STATE BANK
Dec'37Stmt 2-250 ▲d@T:13
(2375 Lincoln Ave.)

AMALGAMATED TR. & SAV. BANK
Dec'37Stmt 2-340 ▲d@T:122
(111 So. Dearborn St.)

***AMERICAN NATIONAL BANK AND TRUST CO. OF CHICAGO**
Dec'37Stmt 2-77 ▲d@T:128
(33 No. LaSalle)

+AUSTIN STATE BANK
Dec'37Stmt 2-112 ▲d@T:191
(5645 W. Lake St.)

Banco di Napoli Trust Co. of Chicago
Dec'37Stmt 2-298 ▲d@T:130
(1601 W. Roosevelt Rd.)

***BANK OF MONTREAL**
2-8 ©:11817
(27 So. La Salle)

+Bank of Nova Scotia •11832
2-51
(105 W. Monroe)

Beverly State Savings Bank of Chicago
Dec'37Stmt 2-854 ▲d@T:123
(1357 W. 103rd St.)

PRESIDENT.	VICE-PRESIDENT.	CASHIER.	ASS'T CASHIER.
James Maltman	Harry J. Weber Warren C. Illick	W. E. Erickson	James Maltman, Jr.
M. B. KARMAN SAMUEL LEVIN Ch. of Bd.	A. D. MARIMPIETRI	DUANE SWIFT	L. K. SCHLIPPER L. P. VERSTYNE

OFFICERS			
Laurance Armour Harold E. Foreman	President Senior Vice President	Edwin N. Van Horne Executive Vice President	
Banking Department			
Melvin L. Straus John C. Wright Herbert T. Spiesberger Robert E. Straus O. Paul Decker Charles C. Kuning	Vice President Vice Pres. and Cashier Vice President Vice President Vice President Asst. Vice Pres.	James H. Clarke H. N. Snapp A. W. Sottmann B. E. Lewing F. T. Hanson Samuel Bay	Asst. Vice Pres. Asst. Cashier Asst. Cashier Asst. Cashier Asst. Cashier Asst. Cashier
Trust Department			
M. E. Feiwell Arthur H. Evans F. M. Hickok B. G. Kilpatrick E. L. Andrews	V. P., Sec., and Tr. Off. Vice-President Vice President Asst. Secretary Asst. Secretary	John C. Hirschfeld L. W. Fischer E. H. Freidburger L. H. Klawans G. C. Morgan	A. Sec. & A. Tr. Off. A. Sec. and A. Tr. Off. Asst. Trust Officer Asst. Trust Officer Asst. Trust Officer
J. H. Klug	Comptroller	F. C. Cole	Auditor

P. D. Oastle	L. D. Castle	L. D. Castle G. H. Tyrrell Sec. and Tr. Off.	Wm. A. Gilmore Frank J. Young
OLDEST BANK WEST OF THE LOOP.			
Giuseppe Quattrone Ch. of Bd. and Pres.	D. F. Volini 2nd V. P. J. J. Gross Asst. to Pres. V. Losacco A. V. P.	Salvatore Lubrano	F. P. Guido Chas. M. D. Verni A. B. Waltershausen
		A. Macpherson Mgr.	A. S. Nichol A. Mgr.
		P. R. Chapman Actg. Mgr.	
J. W. Casey	H. B. Horton	John W. Seger	Eunice H. Short Clarence Yonker

LIABILITIES. (In Thousands of Dollars)										RESOURCES.				
Capital	Surplus	Und. Prof. and or Reserves	Deposits	Other Liabilities	Totals	Cash. R. & Due from Bks	U.S. Gov. Securities	Other Securities	Loans & Discounts	Other Resources				
\$ 200	\$ 20	\$ 62	\$ 3,072	\$ 3	\$ 3,357	\$ 620	\$ 451	\$ 1,411	\$ 845	\$ 30				
400	200	143	7,480	33	8,256	2,391	4,091	460	997	317				
1,000	700	1,179	52,351	62	55,892	24,475	12,363	7,581	11,190	283				
Pf. 600														

DIRECTORS	
Laurance Armour Arthur L. Blakeslee James R. Bremner L. Lewis Cohen Harold E. Foreman Weymouth Kirkland	Charles A. Liddle Carl S. Lloyd Melvin L. Straus Robert E. Straus Edwin N. Van Horne H. Belin Voorhees

Member Federal Deposit Insurance Corporation

Chicago Clearing House Assn. Members shown by * Affiliated Banks by +	
PRINCIPAL CORRESPONDENTS.	
Bkrs. Tr. Co., N. Y.; City N. Bk. & Tr. Co., Chi.	
Gty. Tr. Co., N. Y.; 1st N., Chi.	
Bank of the Manhattan Co., New York	
Bankers Trust Co., New York	
Chase National Bank, New York	
Commercial Nat'l Bank & Tr. Co., New York	
Manufacturers Trust Co., New York	
Continental Illinois Nat'l Bank & Tr. Co., Chicago	
First National Bank of Chicago, Chicago	
Harris Trust & Savings Bank, Chicago	
First National Bank, St. Louis	
National Shawmut Bank, Boston	
First National Bank & Tr. Co., Minneapolis	
Corn Exchange National Bank & Tr. Co., Philadelphia	
Chase N., N. Y.; 1st N. and City N. Bk. & Tr. Co., Chi.	
Banco di Napoli Tr. Co., N. Y.; Cont. Ill. N. Bk. & Tr. Co. and 1st N., Chi.; 1st Wis. N., Mil.; Banco di Napoli, Naples, Italy.	
Bk. of Montreal and N. City, N. Y.; Merch. N., Bos.; Bk. of Montreal, San F.	
Bk. of N.Y. & Tr. Co., N. Y.; 1st N., Chi.; Merch. N., Bos.; Phil. N., Phil.; Seattle-1st N., Seattle.	
1st N. and Cont. Ill. N. Bk. & Tr. Chi.	

THE COMPLETE BRANDT LINE | AUTOMATIC COIN PAYING MACHINES « COIN SORTING AND COUNTING MACHINES « COIN COUNTING AND PACKAGING MACHINES « COIN TRAYS « COIN WRAPPERS « BILL STRAPS | BRANDT AUTOMATIC CASHIER COMPANY, Watertown, Wisconsin

•Mem. A. B. A. •New State Priv. Estab.
•Mem. State B. Ass'n. [Etab.
•Fed. Res. Depts: T-Trust B-Bond
d-Safe Deposit ©Savings ▲FDIC

CENTRAL NATIONAL BANK
IN CHICAGO—▲ad©•'36
Dec'37Stmt 2-421
(728 W. Roosevelt Rd.)

+ CHICAGO CITY BK. & TRUST COMPANY
Dec'37Stmt 2-116 ▲ad©•'35
(Halsted at 63rd St.)

CHICAGO TITLE & TRUST COMPANY
Dec'37Stmt T•s'47
(69 W. Washington)

*** CITY NATIONAL BANK AND TRUST CO. OF CHICAGO**
Dec'37Stmt 2-11 ▲ad©T•'32
208 South La Salle Street

Trust Powers
Cable Address—
"Citynat Chicago"
Members
American Bankers Assn.
Illinois Bankers Assn.
Federal Reserve System.
Federal Deposit Insurance Corporation.
Chicago Clearing House Assn.

PRESIDENT.	VICE-PRESIDENT.	CASHIER.	ASS'T CASHIER.
Carl F. Kuehnle, Jr. W. H. Regnery, L. A. Listug, <i>Exec. V. P.</i>	K. E. Wehrly S. S. Shuster G. L. Nelson H. H. Stout	Geo. J. Smith, <i>V. P. and Cash.</i> F. H. Egan, <i>A. V. P.</i> I. L. Fass, <i>A. V. P.</i>	W. B. Gardner A. D. Paker G. V. Campbell F. W. Roth, <i>Aud.</i>
FRANK C. RATHJE	H. F. JAEGER ROBERT ANDERSON A. G. RATHJE <i>A. V. Presidents</i> FRED C. RATHJE FRANK J. BURKE W. C. FAHSBENDER	FRANK A. PUTNAM, <i>V. P. and Cash.</i> M. W. RATHJE, <i>Tr. Off.</i> V. E. YTTBERG, <i>Sec.</i> HENRY E. WINBLAD, <i>Aud.</i>	OSCAR F. NOREN G. O. CARLSON JAMES H. COREY EDWARD J. GASEY HERMAN BOETTCHER
HOLMAN D. PETTIBONE, <i>President.</i> KENNETH E. RICE, <i>Vice-President.</i> J. FRANK GRAF, <i>Vice-President.</i> ARTHUR C. MARRIOTT, <i>Vice-President.</i> W. V. CARROLL, Jr., <i>Vice-President.</i> CASSIUS A. SCRANTON, <i>Vice-President.</i> HAROLD MOORE, <i>Vice President.</i> DONALD RILEY, <i>Vice-Pres. and Treas.</i>		CHESTER R. DAVIS, <i>Vice-President and Trust Officer.</i> HENRY J. TANSLEY, <i>Secretary.</i> RODERICK A. METTE, <i>Asst. Secretary.</i> JOHN D. BINKLEY, <i>Asst. Secretary.</i> ELLIOTT J. TREES, <i>Asst. Treasurer.</i> MAURICE J. FLYNN, <i>Asst. Treasurer.</i>	

CHARLES G. DAWES.....Chairman of Board
PHILIP R. CLARKE.....President

BANKING DEPARTMENT		TRUST DEPARTMENT	
RONALD P. BOARDMAN.....Vice-President	G. J. CHARTIER.....Vice-President	ARTHUR T. LEONARD.....Vice-President	H. W. HAWKINS.....Trust Officer
K. K. DU VALL.....Vice-President	A. R. FLOREEN.....Vice-President	G. R. HELFFRICH.....Trust Officer	W. W. HINSHAW, Jr., Sec. and Trust Officer
JOSEPH F. GOVAN.....Vice-President	HARRY A. MCGREIGHT.....Vice-President	W. K. OTIS.....Trust Officer	W. G. STURM.....Trust Officer
C. S. MACFERRAN.....Vice-President	WILLIAM H. MILLER.....Vice-President	G. S. TUTTLE.....Trust Officer	PAUL R. ABRAMS.....Asst. Trust Officer
HARRY R. MOORE.....Vice-President	DAVID M. SWEET.....Vice-President	WILLIAM T. ANDERSON, Asst. Trust Officer	J. J. BICKEL, JR., Asst. Trust Officer
JOHN F. OTT.....Vice-President	L. K. BILLINGS.....Asst. Vice-President	C. F. BOERGER.....Asst. Trust Officer	B. A. BOWLBY.....Asst. Trust Officer
ROBERT R. MENTZ.....Asst. Vice-President	M. A. OLSON.....Asst. Vice-President	JOHN L. CHAPMAN.....Asst. Trust Officer	J. S. CROSSLEY.....Asst. Trust Officer
STUART H. OTIS.....Asst. Cashier	C. E. AHRENSFELD.....Asst. Cashier	R. EMMETT HANLEY.....Asst. Trust Officer	R. E. LENINGTON.....Asst. Trust Officer
MARSHALL C. CORNS.....Asst. Cashier	J. A. DATTILO.....Asst. Cashier	JAMES H. RADFORD.....Asst. Trust Officer	ROY K. THOMAS.....Asst. Trust Officer
WALTER S. HULTGREN.....Asst. Cashier	M. E. SHANAHAN.....Asst. Cashier	W. E. TOON.....Asst. Trust Officer	GUSTAVE WITTMAYER, JR., Asst. Tr. Officer
MELVIN C. SMECK.....Asst. Cashier			

GENERAL DEPARTMENT
LESLIE B. McMAHON.....Vice-President
FRANK R. CURDA.....Cashier
M. A. GEORGEN.....Asst. Vice-President
M. L. MARCH.....Asst. Vice-President
A. E. WIGELAND.....Asst. Vice-President
P. J. DREXLER.....Auditor
WILLIAM E. HARRISON.....Asst. Auditor
H. S. IRRMANN.....Asst. Auditor
CHESTER L. PRICE, Advertising and Publicity Manager

LIABILITIES. (In Thousands of Dollars)						RESOURCES.				
Capital	Surplus	Und. Prof. and or Reserves	Deposits	Other Liabilities	Totals	Cash, Ex. & Due from Bks	U.S. Gov. Securities	Other Securities	Loans & Discounts	Other Resources
\$ 300	\$ 70	\$ 104	\$ 6,197	\$ 4	\$ 6,675	\$ 3,689	\$ 413	\$ 326	\$ 2,184	\$ 63
800	800	253	21,801	61	23,715	11,635	1,638	1,045	8,060	1,337
12,000	6,000	7,169	-----	15,849	41,018	4,197	12,992	5,208	6,438	12,183

(No Commercial Banking)

TRANSACTS A GENERAL TRUST BUSINESS
Handles Real Estate in Trust for Non-Residents
Makes Abstracts of Title
Guarantees Titles to Real Estate

4,000	2,000	1,724	118,346	412	126,482	55,696	28,983	6,773	34,124	906
-------	-------	-------	---------	-----	---------	--------	--------	-------	--------	-----

BOARD OF DIRECTORS
CHARLES G. DAWES, Chairman

DONALD S. BOYNTON <i>Pickands, Mather & Company</i>	CHARLES C. HAFFNER, Jr. <i>Treasurer R. R. Donnelley & Sons Co.</i>
PHILIP R. CLARKE <i>President</i>	JAMES M. HOPKINS <i>Railway Supplies</i>
CHARLES S. DAVIS <i>President, Borg-Warner Corp.</i>	HARRY B. HURD <i>Pam & Hurd</i>
HENRY M. DAWES <i>President, The Pure Oil Co.</i>	JAMES S. KEMPER <i>Pres., Lumbermens Mutual Casualty Co.</i>
GEORGE B. DRYDEN <i>President, Dryden Rubber Co.</i>	FRANK KNOX <i>Publisher, Chicago Daily News</i>
JOHN GOODRIDGE <i>Willing Estate</i>	THEODORE W. ROBINSON <i>Manufacturer</i>
CHARLES B. GOODSPEED <i>Manufacturer</i>	RAWLEIGH WARNER <i>Vice Pres. & Treasurer, The Pure Oil Co.</i>

CORRESPONDENTS IN ALL PRINCIPAL FOREIGN CITIES

Chicago Clearing House Assn. Members shown by *
Affiliated Banks by +

PRINCIPAL CORRESPONDENTS.
N. City, N. Y.; Cont. Ill. N. Bk. & Tr. Co., Chi.; Mtle. Com. Bk. & Tr., St. L.; Cent. N. Clev.; 1st N. Bk. & Tr., Minn.; Bk. of Am. N. Tr. & Sav. Assn., San F.; Citiz. & Sou. N., Atl.; 1st Wis. N., Mil.

Chase N., N. City, Chem. Bk. & Tr. Co. and Cent. Han. Bk. & Tr. Co., N. Y.; 1st N., Cont. Ill. N. Bk. & Tr. Co., Harris Tr. & Sav. Bk., and Live Stk. N., Chi.; Mtle. Com. Bk. & Tr. Co., St. L.; Bk. of Am. N. Tr. & Savs. Assn., San F.

National City Bank, New York.
Chase National Bank, New York.

NEW YORK
First National Bank
Chase National Bank
National City Bank
Guaranty Trust Company
Central Hanover Bank and Trust Company
Bankers Trust Company
Irving Trust Co.
Chemical Bank & Trust Co.

BOSTON
First National Bank
National Shawmut Bank

ST. LOUIS
First National Bank
Mercantile-Commerce Bank and Trust Co.

PHILADELPHIA
Corn Exchange National Bank & Trust Co.
Pennsylvania Company
Traders National Bank and Trust Co.
Philadelphia National Bank

PITTSBURGH
Mellon National Bank

SAN FRANCISCO
Bank of America National Tr. & Sav. Assn.
Wells Fargo Bank & Union Trust Company
Anglo California National Bank.

NEW ORLEANS
Hibernia National Bank

ATLANTA
Fulton National Bank

LOS ANGELES
Bank of America Natl. Tr. & Sav. Assn.

FOR GREATEST ECONOMY, FOR BEST OF SERVICE—in banks both large and small—There should be a **BRANDT AUTOMATIC CASHIER** at every Teller's window
Write for information or free trial—BRANDT AUTOMATIC CASHIER CO., Watertown, Wisconsin

OTHER PRODUCTS
COIN SORTERS AND COUNTERS
COIN COUNTING AND PACKAGING MACHINES
COIN WRAPPERS AND BILL STRAPS
COIN TRAYS

Number under Name of Bank is the Transit Number given to each bank in U. S. exclusively by The Rand-McNally Bankers' Directory, under the authority of The American Bankers Ass'n.

CHICAGO—Cont'd—Central Reserve City
(Federal Reserve City No. 7)

Non-Bank Towns with Nearest Banking Point (Indexed Acces.), Lawyers, Laws (indexed) in back of this volume. For Interest Rates, Holidays, etc., see Laws.

Mem. A. B. A. New State Priv.
Mem. State B. Ass'n. Estab.
Fed. Res. Depts. Trust B-Bond
d-Safe Deposit Savings FDIC

**Continental
Illinois
National
Bank
and
Trust
Company
of
Chicago**

2-3

Dec'37Stmt ▲d8@T+157

Officers

Walter J. Cummings.....Chairman, Board of Directors
James R. Leavell.....President
Herman Waldeck.....Executive Vice-President

Vice-Presidents

John Jay Abbott	Roger C. Hyatt
Arch W. Anderson	Francis M. Knight
Charles H. Binney	Wilson W. Lampert
Carl A. Birdsall	William G. Mackintosh
Kent C. Childs	Dan Norman
Monroe F. Cockrell	Joseph L. Overlock
John F. Craddock	E. F. Reiter
Walter J. Delaney	C. M. Smits
Norman J. Ford	Abner J. Stilwell
John J. Geddes	T. Philip Swift
John H. Hogan	

Vice-President and Cashier
Reuben G. Danielson

Comptroller
Frank L. King

Second Vice-Presidents

Richard A. Atshon	Charles Z. Henkle
W. B. Allen	Carl I. Johnson
Fred E. Bates	Jos. T. Lelmert
Lester T. Boe	J. S. Macferran
John W. Denison	Fred M. Naber
Lee B. Doty	H. P. O'Connell
William M. Edens	H. E. Platt, Jr.
Charles Fernald	Arthur W. Roberts
John T. Gallagher	C. E. Ronning
William H. Gilkes	Norman B. Shaffer
Spencer L. Hart	Anthony von Wening

Assistant Cashiers

John W. Baker	Fred D. Letz
W. J. Blacklock	Harry L. MacGregor
W. J. Bruebach	B. J. Maiworm
John J. Brugman	John F. Mannion
Paul M. Carrick	John W. Nichols
Mark P. Collor	Leroy F. Pape
James G. Dickson	William C. Parke
L. S. Ford	A. C. Tosch
David Handler	Fred C. Venables
A. A. Hutchison	O. B. Wallace
W. A. Hutchison	A. F. Wellmann
John J. Johnston	Ellsworth M. White
Charles J. Klunk	William J. White

Statement of December 31, 1937

RESOURCES

Cash and Due from Banks.....	\$366,106,553.64
United States Government Obligations, Direct and Fully Guaranteed.....	487,578,441.74
Other Bonds and Securities.....	46,457,830.05
Loans and Discounts.....	209,465,219.67
Stock in Federal Reserve Bank.....	2,730,000.00
Customers' Liability on Acceptances.....	833,205.42
Other Banks' Liability on Bills Purchased.....	11,297.07
Income Accrued but Not Collected.....	3,054,779.68
Banking House.....	13,200,000.00
Real Estate Owned other than Banking House.....	3,742,709.64
	\$1,133,180,036.91

LIABILITIES

Deposits.....	\$1,006,694,791.43
Acceptances.....	836,481.59
Other Banks' Bills Endorsed and Sold.....	11,297.07
Reserve for Taxes, Interest and Expenses.....	4,812,771.93
Reserve for Dividend on Preferred Stock.....	437,500.00
Reserve for Contingencies.....	13,366,322.94
Income Collected but Not Earned.....	399,852.52
Preferred Stock.....	35,000,000.00
Common Stock.....	40,000,000.00
Surplus.....	17,500,000.00
Undivided Profits.....	14,121,019.43
	\$1,133,180,036.91

United States Government Obligations and Other Securities carried at \$75,318,993.64 are pledged to secure Public and Trust Deposits and for other purposes as required or permitted by law.

Chicago Clearing House Ass'n Members Shown by +
Affiliated Banks by -

CORRESPONDENTS.

CORRESPONDENTS:

LEADING

BANKS AND BANKERS

IN ALL

IMPORTANT CITIES

THROUGHOUT

THE WORLD

Number under Name of Bank is the Transit Number given to each bank in U. S. exclusively by The Band-McNally Bankers' Directory, under the authority of The American Bankers Ass'n.

CHICAGO—Cont'd—Central Reserve City
(Federal Reserve City No. 7)

Non-Bank Towns with Nearest Banking Point (Indexed Acces.), Lawyers, Laws (indexed in back of this volume. For Interest Rates, Holidays, etc., see Laws.

◆Mem. A. B. A. †New §State †Priv.
‡Mem. State B. Ass'n. [Etab.
◆Fed. Res. Depts: T-Trust B-Bond
d-Safe Deposit © Savings ▲FDIC

Official Organization

JOHN P. OLESON, *Chairman of Board*
EDWARD E. BROWN, *President*
BENTLEY G. McCLOUD, *Vice-President* R. FRANK NEWHALL, *Vice-President and Cashier*
JAMES B. FORGAN, *Vice-President* • HAROLD V. AMBERG, *Vice-President*

B. C. HARDENBROOK, *Vice-President* FRANK M. GORDON, *Vice-President*
ROY C. OSGOOD, *Vice-President* IRVIN L. PORTER, *Vice-President*

DIVISION A

C. V. ESSROGER, *Vice-President*
W. F. COPELAND, *Vice-President*
NORMAN G. STOCKDALE, *Assistant Cashier*
HAROLD W. LEWIS, *Assistant Cashier*
Meat Products Grain Flour
Feed Wool Live Stock Commission
Doctors and Lawyers Coal Patents
Pensions, Bankruptcy

DIVISION B

WALTER M. HEYMANN, *Vice-President*
FRED H. CARPENTER, *Vice-President*
CHESTER G. WESTON, *Asst. Vice-President*
THOMAS J. BUTLER, *Assistant Vice-President*
HARVEY J. SCHLUTER, *Assistant Cashier*
Textiles Clothing Dry Goods Millinery
Department Stores Mail Order Houses
Furs Merchandising Sundries Jewellers

WOMEN'S BANKING DEPARTMENT

AUSTIN J. LINDSTROM, *Assistant Vice-President*
CHARLES H. WOOD, Jr., *Assistant Cashier*

DIVISION C

H. P. SNYDER, *Vice-President*
R. K. O'HARA, *Vice-President*
CLARENCE R. EICHENBERGER, *Assistant Cashier*
Iron and Steel Electrical Products
Automobiles Machinery
Radio Agricultural Implements
Manufacturing Sundries

DIVISION D

ARTHUR W. NEWTON, *Vice-President*
ELMER E. SCHMUS, *Vice-President*
RAY H. MATSON, *Assistant Cashier*
Insurance Publishing Advertising
Graphic Arts Paper and Paper Products
Installment Financing Miscellaneous

DIVISION E

WILLIAM J. LAWLOR, *Vice-President*
OSCAR F. MEREDITH, *Vice-President*
CLARENCE E. CARLSON, *Assistant Vice-President*
MELVIN H. SOWLES, *Assistant Vice-President*
CLARENCE E. GROSS, *Assistant Cashier*
Groceries Drugs
Produce and Cold Storage
Dairy Products Tobacco Distillers
Brewers Civic and Religious
Associations Sugar Undertakers
Laundries Hotels Confectionery

DIVISION F

JOHN F. HAGEY, *Vice-President*
JOHN J. ANTON, *Vice-President*
THOMAS J. NUGENT, *Vice-President*
MELVIN H. THIES, *Assistant Vice-President*
LELAND L. HOBBS, *Assistant Cashier*
RALPH O. HERSEY, *Assistant Cashier*
V. L. WARTLING, *Assistant Cashier*
Banks and Bankers

LIABILITIES. (In Thousands of Dollars)

Capital	Surplus	Und. Prof. and Reserves	Deposits	Other Liabilities	Totals	Cash, Ex. & Due from Bks	U.S. Gov. Securities	Other Securities	Loans & Discounts	Other Resources
\$30,000	\$30,000	\$ 5,568	\$70,994	\$ 3,463	\$ 940,025	\$ 296,873	\$ 292,745	\$60,944	\$ 276,723	\$12,740

RESOURCES.

Chicago Clearing House Assn. Members shown by *
Affiliated Banks by +

Official Organization

DIVISION G

JOHN S. GLEASON, *Vice-President*
CARL E. SCHIFFNER, *Vice-President*
EPHRAIM S. CLARK, *Assistant Cashier*
CHARLES J. MAURER, *Assistant Cashier*
VERNARD S. HIGBY, *Assistant Cashier*

Mortgage Bankers Public Officials
Hides and Leather Boots and Shoes
Tires and Rubber Musical Instruments
Building and Loan Associations
Real Estate

DIVISION H

EMIL A. STAKE, *Vice-President*
WILLIAM K. HARRISON, *Vice-President*
RAYMOND H. BECKER, *Assistant Cashier*
JAMES U. SNYDACKER, *Assistant Cashier*

Collateral Stocks and Bonds Capitalists
Amusements Estates
Transportation Public Utilities
Custom House Brokers
Warehouses and Forwarders

DIVISION I

HUGO A. ANDERSON, *Vice-President*
GUY C. KIDDOO, *Vice-President*
EDWARD J. JENNETT, *Assistant Vice-President*
GLENN M. FORGAN, *Assistant Cashier*
JOHN A. OVERLOCK, *Assistant Cashier*

Petroleum Contractors
Cement, Stone, Brick, Paints, Glass
Lumber Furniture Architects
Plumbing and Heating Supplies
Hardware Accountants, Engineers

DIVISION J

IRVIN L. PORTER, *Vice-President*
JAMES L. BUCHANAN, *Vice-President*
AUSTIN JENNER, *Assistant Vice-President*
Intermediate and Serial Loans

FOREIGN BANKING DEPARTMENT

HARRY SALINGER, *Vice-President*
HERBERT V. PROCHNOW, *Assistant Vice-President*
FRED A. ROZUM, *Assistant Vice-President*
FRED B. TEDFORD, *Assistant Vice-President*

SAVINGS DEPARTMENT

ARLAN W. CONVERSE, *Vice-President*
ROY R. MARQUARDT, *Asst. Vice-President*
FREDERICK G. MURBACH, *Asst. Vice-President*
W. POTTER HOLST, *Assistant Cashiers*
EDWARD L. JARL, *Assistant Cashiers*
GEORGE S. McNEIL

TRUST DEPARTMENT

ROY C. OSGOOD, *Vice-President*
JOHN C. MECHEM, *Vice-President*
OLIVER A. BESTEL, *Vice-President*
CLARENCE B. JENNETT, *Vice-President*
ROBERT L. GRINNELL, *Vice-President*

Assistant Vice-Presidents

EMERSON R. LEWIS FORREST WILLIAMS
COLL GILLIES THOMAS H. BEACOM, Jr.
WM. W. O'BRIEN

HENRY H. BENJAMIN, *Trust Officer*

Assistant Trust Officers

LESLIE G. GILBERTSON PAUL H. DUNAKIN
L. A. JENKINS P. L. STEVENSON
A. S. THORWALDSON

Assistant Secretaries

ROBERT G. COLLINS J. T. KECKEISEN
LOUIS R. ROCHETTO WALTER S. DAVIS
JOHN H. HAMEL JOHN H. WEEDON

PRINCIPAL CORRESPONDENTS OF THE FIRST NATIONAL BANK OF CHICAGO

NEW YORK
Bank of the Manhattan Co.
Bankers Trust Co.
Brown Bros. Harriman & Co.
Central Hanover Bank & Trust Company
Chase National Bank
Chemical Bank & Trust Company
Commercial National Bank & Trust Co.
First National Bank
Guaranty Trust Company
Irving Trust Company
Manufacturers Trust Co.
J. P. Morgan Co.
National City Bank
New York Trust Company

BALTIMORE

First National Bank

BOSTON

Boston Safe Deposit & Trust Company
First National Bank
Merchants National Bank
National Shawmut Bank
Second National Bank

BUFFALO

Manufacturers & Traders Trust Co.

CLEVELAND

Cleveland Trust Company

NEW ORLEANS

Whitney National Bank

PHILADELPHIA

First National Bank
Pennsylvania Co. for Insurances
Philadelphia National Bank

PITTSBURGH

Mellon National Bank

ST. LOUIS

Boatmens National Bank
First National Bank
Mercantile-Commerce Bank & Trust Co.

TORONTO

Bank of Nova Scotia
Canadian Bank of Commerce
Imperial Bank of Canada

WINNIPEG

Bank of Nova Scotia
Canadian Bank of Commerce

MONTREAL

Bank of Montreal
Royal Bank of Canada

*The First National Bank of Chicago

Dec'37Stmt 2-1 ▲
(Dearborn, Monroe and Clark Streets)

MEMBER

Chicago Clearing House
Federal Reserve System
Federal Deposit Insurance Corporation
American Bankers Ass'n
Illinois Bankers Ass'n

Building with Chicago Business
SINCE 1863

Number under Name of Bank is the Transit Number given to each bank in U. S. exclusively by The Rand-McNally Bankers' Directory, under the authority of The American Bankers Ass'n.

CHICAGO—Cont'd—Central Reserve City

(Federal Reserve City No. 7)

Non-Bank Towns with Nearest Banking Point (Indexed Acces.), Lawyers, Laws (Indexed) in back of this volume. For Interest Rates, Holidays, etc., see Laws.

●Mem. A. B. A. †New §State †Priv.
‡Mem. State B. Ass'n. (Etab.
◆Fed. Res. Depts.: T-Trust B-Bond
d-Safe Deposit ©Savings ▲FDIC

Official Organization.

BOND DEPARTMENT

FRANK M. GORDON..... *Vice-President*
IRVIN L. PORTER..... *Vice-President*
J. H. C. TEMPLETON..... *Vice-President*
JAMES P. FEELEY,
Assistant Vice-President
JOHN H. GRIER,
Assistant Vice-President
AUSTIN JENNER,
Assistant Vice-President

Assistant Cashiers

LEWIS MILLER JULIUS O. SORG

REAL ESTATE LOAN DEPARTMENT

B. C. HARDENBROOK..... *Vice-President*
WALTER L. COHRS..... *Vice-President*
FRANK G. GUTHRIDGE... *Vice-President*

Assistant Managers

ROY W. THIES JOHN D. POLLOCK
GEORGE HILL M. O. McKEVITT
M. F. SIMMS

REAL ESTATE DEPARTMENT

JAMES B. KAINE..... *Vice-President*
FRED L. KRIZ..... *Assistant Manager*

DISCOUNT DEPARTMENT

JOHN J. FEELEY..... *Manager*
WM. ROSBE..... *Assistant Manager*
WM. J. BARKELL..... *Assistant Manager*

A. B. JOHNSTON..... *Vice-President*
WALTER LICHTENSTEIN... *Vice-President*
THOMAS S. McCARTY,
Assistant Vice-President
THOMAS G. JOHNSON,
Assistant Vice-President
FRED W. LOCO, *Assistant Vice-President*
M. J. HARDACRE,
Assistant Vice-President
CLAUDE B. CARTER,
Assistant Vice-President

Assistant Cashiers

GUY W. COOKE LOUIS H. NORTHROP
A. V. DILLON EDWARD A. HOEFT
C. EDGAR JOHNSON ALBERT G. KECK
A. C. MISKELLY JAMES E. HULL
D. W. WESTERVELT G. F. RICHARDS
WALTER G. KROPP

AUDITING DEPARTMENT

H. L. DROEGEMUELLER,
Vice-President and Comptroller
CHARLES Z. MEYER..... *Auditor*
JULIUS J. BUECHNER... *Assistant Auditor*
EDMUND BURKE..... *Assistant Auditor*

CREDIT DEPARTMENT

EDWARD M. TOURTELOT... *Vice-President*
WILLIAM C. BRUHN... *Assistant Cashier*

LAW DEPARTMENT

HAROLD V. AMBERG,
Vice President and General Counsel
HOMER J. LIVINGSTON..... *Attorney*
JOHN N. OTT..... *Attorney*
C. EDWARD DAHLIN..... *Attorney*

Consolidated with the First National Bank of Chicago July 17, 1933.

BOARD OF DIRECTORS

Edward E. Brown <i>President</i>	John P. Oleson <i>Chairman</i>
Philip D. Block <i>President, Inland Steel Co.</i>	Potter Palmer <i>Palmer Estate</i>
Ralph Budd <i>President, Chicago, Burlington & Quincy R. R. Co.</i>	George A. Ranney <i>Chairman, The Peoples Gas Light and Coke Co.</i>
Augustus A. Carpenter <i>Vice-President, The Wood Preserving Corporation</i>	Edward G. Seubert <i>President, Standard Oil Co. (Indiana)</i>
Mark W. Cresap <i>Chairman of the Board, Hart Schaffner & Marx</i>	Silas H. Strawn <i>Winston, Strawn & Shaw</i>
James B. Forgan <i>Vice-President</i>	R. Douglas Stuart <i>Vice-President, Quaker Oats Co.</i>
Charles K. Foster <i>Vice-President, American Radiator Co.</i>	Bernard E. Sunny <i>Director, Illinois Bell Telephone Co.; General Electric Co.</i>
Henry P. Isham <i>President, Clearing Industrial District, Inc.</i>	George G. Thorp <i>Madison, Wisc.</i>
Bentley G. McCloud <i>Vice-President</i>	Albert H. Wetten <i>President, A. H. Wetten & Co.</i>
Harold F. McCormick <i>Chairman of the Board, International Harvester Co.</i>	Harry A. Wheeler <i>Banker</i>
Ira N. Morris <i>Capitalist</i>	C. J. Whipple <i>President, Hibbard, Spencer, Bartlett & Co.</i>
James Norris <i>President, Norris Grain Co.</i>	John P. Wilson <i>Wilson & McLaine</i>

Chicago Clearing House Assn. Members shown by *
Affiliated Banks by +

National Safe Deposit Co.

First National Bank Bldg., Chicago

The First National Bank of Chicago

2-1

(Continued from preceding page)

FIRST UNION TRUST AND SAVINGS BANK

Number under Name of Bank is the Transit Number given to each bank in U. S. exclusively by The Rand-McNally Bankers' Directory, under the authority of The American Bankers Ass'n.

CHICAGO—Cont'd—Central Reserve City
(Federal Reserve City No. 7)

Non-Bank Towns with Nearest Banking Point (Indexed Access.), Lawyers, Laws (Indexed) in back of this volume. For Interest Rates, Holidays, etc., see Laws.

	PRESIDENT.	VICE-PRESIDENT.	CASHIER.	ASS'T CASHIER.	LIABILITIES. (In Thousands of Dollars)					RESOURCES.					Chicago Clearing House Ass'n members shown by* Affiliated Banks by +	
					Capital	Surplus	Und.Prof. and or Reserves	Deposits	Other Liabilities	Totals	Cash, Ex. & Due from Bks	U.S. Gov. Securities	Other Securities	Loans & Discounts		Other Resources
The Cosmopolitan National Bank of Chicago Dec'37Stmt 2-420 (801 No. Clark)	Jacob R. Darmstadt	Joseph H. Meyer	Haydn Miller	Ethel A. Anderson	\$ 100 Pf. 150	\$ 45		\$ 2,176	\$ 10	\$ 2,481	\$ 860	\$ 663	\$ 211	\$ 722	\$ 25	Chase N. and Gty. Tr. Co., N. Y.; Cont. Ill. N. Bk. & Tr. Co., Chi.
District National Bank Dec'37Stmt 2-415 (1110 W. 35th St.)	Clarke Washburne C. T. Smidowicz	C. E. Herrod B. J. Schneider Asst. to Pres.	C. E. Herrod	Arthur A. Goyer	200	30	\$ 37	2,933	47	3,247	1,842	15	138	1,211	41	Mfrs. Tr. Co., N. Y.; Cont. Ill. N. Bk. & Tr. Co. and 1st N., Chi.; Mtle. Com. Bk. & Tr., St. L.
Drexel State Bank of Chicago Dec'37Stmt 2-125 (3944 Cottage Grove Ave.)	R. J. Neal	C. T. Byrne	Clarence Poffenberger	Edw. Froderman A. H. Tiedemann	200 (247)	75 Cap.	89 Notes	6,813		7,424	2,389	2,294	1,491	853	397	Chase N., N. Y.; Cont. Ill. N. Bk. & Tr. Co., Chi.
*DROVERS NATIONAL BANK (47th and Ashland Ave.) Dec'37Stmt 2-34	WM. C. CUMMINGS	F. N. MERCER D. E. CHAMBERLIN	G. A. MALCOLM V. P. and Cash.	F. M. COVERT ROBERT LOUGH	1,000	600	821	26,142	30	28,593	14,475	8,219	2,045	3,854		Chem. Bk. & Tr. Co., N. City and Chase N., N. Y.; N. Shawmut, Bos., 1st Wis. N., Mil.
"USE DROVERS SERVICE." All Branches of Banking. We Specialize in handling "Stock Yards" business. Member Federal Deposit Insurance Corporation																
DROVERS TRUST & SAVINGS BANK (47th and Ashland Ave.) Dec'37Stmt	WM. C. CUMMINGS	F. N. MERCER C. S. BRINTNALL	M. M. OTSTOTT V. P. and Cash.	C. A. NEWMAN	350 Cap. 200 Notes	250	455	10,857		12,112	1,811	5,546	1,013	3,742		Chem. Bk. & Tr. Co., N. Y.; Drovers N., Chi.
East Side Trust & Savings Bank Dec'37Stmt 2-302 (10101 Ewing Ave.)	Otto Norris N. J. Bohling, Ch.	George A. Helbing Herman F. Behn W. B. Anderson	Chas. J. Staff Cash. and Sec.	Axel N. Uddman, A. Cash. & A. Sec. F. M. Buoscio, Counsel	200	25	40	986	2	1,253	327	204	286	288	148	Cent. Han. Bk. & Tr. Co., N. Y.; City N. Bk. & Tr. Co. and South Chi. Sav., Chi.
Federal Home Loan Bank	(See page 42 for information.)															
*Federal Reserve Bank of Chicago • Dist. 7	(See page 21 for complete information)															
*FIRST NATIONAL BANK OF CHICAGO	See Pages 298-299															
FIRST NAT'L BANK OF ENGLEWOOD Dec'37Stmt 2-109 (347 W. 63d)	J. M. NICHOLS	H. G. JOHNSON	A. H. OLSEN		200	600	180	5,710		6,690	3,198	2,800		525	167	Cont. Ill. N. Bk. & Tr. Co., Chi.
FIRST-TRUST JOINT STOCK LAND BANK OF CHICAGO Dec'37Stmt 2-75 (1st Nat'l Bk. Bldg.)	E. E. BROWN C. B. JENNETT Ch. Exec. Comm.	F. M. GORDON I. L. PORTER G. W. WELDON	E. A. STAKE, Tr. W. L. COHRS, A. Tr. L. W. MINER, A. Tr. H. V. AMBERG, Gen'l Counsel	B. C. HARDENBROOK, Sec. GEO. HILL, A. Sec. L. J. BERRY, A. Sec.	4,600	25	693	25,458 (Bds. out-standing)	630	31,406	410			16,110	14,886	
Halsted Exchange Nat'l Bank Dec'37Stmt 2-387 (1929 So. Halsted)	R. E. Law	C. J. Obalil Arthur A. Ellerd	Wm. G. Kane J. R. Humphreys, Aud.	G. H. Weiner E. R. Gaderer	200	150	61	6,358	11	6,780	3,598	912	610	1,632	28	Chase N., and N. City, N. Y.; 1st N., Ch.; Mtle-Com. Bk. & Tr. Co., St. L.
Hamilton State Bk. Dec'37Stmt 2-309 (3916 Broadway)	C. E. Kanaley	E. W. Carlson C. J. Guderyahn	H. P. Hoot	A. A. Austin	200	25	20	2,010		2,255	1,244	628	188	83	112	Guaranty Tr. Co., N. Y.; 1st N., Chi.

THE COMPLETE BRANDT LINE

AUTOMATIC COIN PAYING MACHINES « COIN SORTING AND COUNTING MACHINES « COIN COUNTING AND PACKAGING MACHINES « COIN TRAYS « COIN WRAPPERS « BILL STRIPS

BRANDT AUTOMATIC CASHIER COMPANY, Watertown, Wisconsin

Mem. A. B. A. New State Priv. Mem. State B. Ass'n. [Etab. Fed. Res. Depts. T-Trust B-Bond d-Safe Deposit © Savings ▲ FDIC

PRESIDENT. VICE-PRESIDENT. CASHIER. ASS'T CASHIER.

Table with columns: LIABILITIES (Capital, Surplus, Und. Prof. and Reserves, Deposits, Other Liabilities, Totals) and RESOURCES (Cash, Ex. & Due from Bks, U.S. Gov. Securities, Other Securities, Loans & Discounts, Other Resources). Totals: \$ 6,000, \$ 7,000, \$ 7,033, 210,118, \$ 918, \$ 231,069, \$ 79,652, \$ 41,621, \$ 50,874, \$ 58,004, \$ 918.

PRINCIPAL CORRESPONDENTS.

Harris Trust and Savings Bank

Organized as N. W. HARRIS & CO., 1882 Incorporated 1907 (115 W. Monroe) Member Federal Deposit Insurance Corporation

Heitman Trust Co. 2-79 (10 S. LaSalle)

The I-C National Bank of Chicago 2-402 (1542 E. 53rd St.) KASPAR AMERICAN STATE BANK 2-120 (1900 Blue Island Ave.) LAKE SHORE TRUST & SAV. BANK 2-305 (605 N. Michigan Ave.)

LAKE VIEW TRUST AND SAV. BANK

2-134 (3201 N. Ashland Ave.) +Lawndale National Bank 2-204 (3337-41 W. 26th St.)

LIBERTY NATIONAL BANK

OF CHICAGO 2-228 (3158 W. Roosevelt Road)

Albert W. Harris, Howard W. Fenton, Frank E. Elliott, John S. Broeksmitt, Mark A. Brown, Guy E. Reed, Charles G. Fisher, M. Haddon MacLean, Stanley G. Harris, Watson H. Vanderploeg, Harry A. Brinkman, Paul S. Russell, Harry E. Weese, Richard E. Pritchard, Max C. Greigg, Albert F. Mische, Donald P. Welles, John F. McGowan, Vincent Yager, Chester A. Bush, Joseph B. Mitchell, George Silght, Herbert M. Kenny, Harold B. Bray, Arthur G. Osgood, Paul C. Martin, Norman N. Feltes, Randolph G. Owsley, George H. Rigler, Charles A. Carey, Elton W. Follett, Adelbert B. Grout, Donald O. Waterbury, LeRoy C. Schultz, Henry C. Kinkald, John A. Sparrow, Philip C. Lindgren, F. P. Heitman, E. G. Heitman, P. R. Wilkinson, I. I. Altschuler, James M. Triner, J. R. Frey, I. M. Hamilton, B. J. Steacy, A. E. Wahlstrom, A. W. Weiss, W. A. Brucker, J. L. Miller, O. W. Cox, W. H. Bleschke, E. C. Burmeister, Geo. J. Huber, J. H. Eiben, Clarence Mills, Lee J. Hruby, Ignatius Kovicki, Jerry Srp, L. S. Burk, Maurice Cohn, Walter M. Heymann, E. N. Granquist, W. M. Bennett, L. W. Heinzen, Victor E. Fay, Edward Contorer.

DIRECTORS

Albert W. Harris, Howard W. Fenton, David A. Crawford, Frank E. Elliott, F. O. Hale, Arthur B. Hall, Stanley G. Harris, Bowman C. Lingle, M. Haddon MacLean, Sydney G. McAllister, John McKinlay, Frank McNair, Charles H. Morse, George E. Scott, William P. Sidley, Harold H. Swift, Ward W. Willits, John P. Wilson, Frank H. Woods.

Table with columns: Capital, Surplus, Und. Prof. and Reserves, Deposits, Other Liabilities, Totals, Cash, Ex. & Due from Bks, U.S. Gov. Securities, Other Securities, Loans & Discounts, Other Resources. Values: 250, 500, 52, 26,418, 46, 848, 54, 152, 477, 24, 141, 200, 40, 22, 2,764, 829, 1,329, 190, 340, 250, 25, 139, 2,470, 2,884, 804, 745, 1,015, 320, 400, 24, 306, 12,091, 24, 13,241, 5,097, 2,391, 1,517, 3,547, 500, 500, 864, 26,418, 28,282, 10,038, 13,167, 2,470, 1,551, 1,056, 275, 100, 239, 12,442, 34, 13,415, 4,071, 5,583, 1,643, 1,629, 489, 300, 300, 84, 11,852, 34, 12,570, 2,882, 2,561, 1,973, 4,835, 319.

Bankers Trust Co., Central Hanover Bank & Trust Co., Chase National Bank, Guaranty Trust Co., J. P. Morgan & Co., First National Bank, State Street Trust Co., First National Bank, Security First National Bank, Marshall & Ilsley Bank, First National Bank & Trust Co., Hibernia National Bank, Mellon National Bank, First National Bank in St. Louis, Wells Fargo Bk. & Union Tr. Co., Barclays Bank Ltd., Deutsche Bk., Credit Lyonnais, Royal Bank of Canada, Bank of Montreal, Bank of Nova Scotia.

Philip C. Lindgren, F. P. Heitman, R. M. Preston, B. E. Borges, E. G. Heitman, Tr., R. H. Droege, A. Tr., P. E. Crouch, F. V. Swanson, A. Sec. and Tr. Off., R. V. Seabrook, A. Alice M. Greely, Roy E. Evans, Jos. J. Kral, W. F. Kosobud, William Slavik, Mary C. Travers, J. F. Keeley, James G. Wing, Philip Cordes, J. P. Cummings, A. V. P. & A. Tr. Off.

J. J. Budlong, B. J. Steacy, W. A. Brucker, W. H. Bleschke, W. F. Hayes, V. P., A. E. Wahlstrom, J. L. Miller, E. C. Burmeister, A. W. Weiss, A. Tr. Off., O. W. Cox, Mgr., J. H. Eiben, Clarence Mills.

Joseph Kopecky, Joseph F. Polak, Rudolph F. Hajicek, Lee J. Hruby, J. J. Salat, Ch., F. J. Vasek, V. P. and Cash., Ignatius Kovicki, Joseph M. Zalusky, Tr. Off., Jerry Srp, A. Tr. Off.

L. S. Burk, Maurice Cohn, Walter M. Heymann, E. N. Granquist, W. M. Bennett, L. W. Heinzen, Victor E. Fay, Edward Contorer, Tr. Off.

We Specialize on "WEST SIDE" Collection Items.

With the BRANDT AUTOMATIC CASHIER but one Key is depressed to pay any amount from 1c to \$1.00. THE BRANDT SAVES TIME, ELIMINATES ERRORS, IMPROVES SERVICE

Write for information or free trial—BRANDT AUTOMATIC CASHIER CO., Watertown, Wisconsin

OTHER PRODUCTS COIN SORTERS AND COUNTERS COIN COUNTING AND PACKAGING MACHINES COIN WRAPPERS AND BILL STRAPS COIN TRAYS

Number under Name of Bank is the Transit Number given to each bank in U. S. exclusively by The Rand-McNally Bankers' Directory, under the authority of The American Bankers Ass'n.

CHICAGO—Cont'd—Central Reserve City
(Federal Reserve City No. 7)

Non-Bank Towns with Nearest Banking Point (Indexed Access.), Lawyers, Laws (Indexed) in back of this volume. For Interest Rates, Holidays, etc., see Laws.

Mem. A. B. A. New State Priv. Mem. State B. Ass'n. Estab. Fed. Res. Depts. T-Trust B-Bond d-Safe Deposit © Savings ▲ FDIC

PRESIDENT.	VICE-PRESIDENT.	CASHIER.	ASS'T CASHIER.
DAVID H. REIMERS JOHN HENRY <i>Exec. V. P.</i>	A. S. BAGNALL I. E. BENNETT G. F. EMERY <i>Exec. V. P.</i>	D. R. KENDALL P. R. WINEGARDNER H. P. JOHNSTON E. C. CRAWFORD <i>Tr. Off.</i>	H. E. HERRICK J. J. STAIGER JAMES BURGESS W. W. NELSON <i>A. Tr. Off.</i>

"THE BANK AT THE YARDS"

**SPECIALISTS IN QUICK COLLECTION
OF SHIPPERS' AND PACKERS' ITEMS**

**The Clearing House of the Chicago Live Stock
Market Since 1868**

Member Federal Deposit Insurance Corporation

***LIVE STOCK
NATIONAL
BANK
OF CHICAGO**

Dec '37 Stmt 2-35 ▲ d @ T * 68
(4150 S. Halsted)

**MADISON-CRAWFORD
NATIONAL BANK OF CHICAGO**
Dec '37 Stmt 2-419 ▲ d @ T * 36
(4010 W. Madison Street)

Main State Bank ▲ d @ T * 128
Dec '37 Stmt 2-405
◆ (1965 Milwaukee Ave.)

***MERCANTILE TRUST &
SAVINGS BANK OF CHICAGO**
◆ 2-48 ▲ d @ T * 12
Dec '37 Stmt
(541 W. Jackson Blvd.)

**Merchandise National Bank
of Chicago** ▲ d @ T * 130
Dec '37 Stmt 2-85
(Merchandise Mart)

**MERCHANTS NATIONAL
BANK IN CHICAGO**
Dec '37 Stmt 2-417 ▲ d @ T * 34
(3153 W. Madison St.)

Metropolitan State Bank
Dec '37 Stmt ◆ 2-270 ▲ d @ T * 14
(2201 W. Cermak Rd.)

**METROPOLITAN
TRUST COMPANY**
Dec '37 Stmt ◆ ▲ T * 80
(11 S. LaSalle St.)

**MID-CITY NATIONAL BANK OF
CHICAGO** 2-178 ▲ d @ T * 33
Dec '37 Stmt (801 W. Madison)

T. H. Golightly. <i>Ch. of Bd. and Pres.</i>	E. B. Knudtson G. M. Johnson	E. J. Morris	R. T. Ummach A. J. Crusnow A. J. Marschak
L. Shirley Tark Mathew R. Becker. <i>Ch.</i>	E. S. Aschermann	E. S. Aschermann	P. S. Richlowski Bjarne Dahl
WM. W. FARRELL J. E. O'SHAUGHNESSY H. H. BRETTMAN	J. G. ROSELAND B. H. RUBENZIK, Sec. J. C. SCOFIELD, <i>Tr. Off.</i>	T. J. CLARK T. H. THORNE H. A. SWANSON F. L. DOWNEY D. V. BENNER, Aud.	
R. L. Redheffer George B. Everitt. <i>Ch. of Bd. and Exec. V. P.</i>	Hiland B. Noyes Allen R. Le Roy William S. Kline, <i>Asst. to Pres.</i>	H. J. Reichwein, <i>V. P. and Cash.</i> F. C. Messenger, <i>Aud.</i>	Wm. F. Collins O. B. Cottle Garfield Thompson
Geo. R. Boyles. <i>Ch. of Bd. and Pres.</i>	Hilmer R. Tess A. G. Hincker, <i>A. V. P.</i> Wm. G. Nelson, <i>A. V. P.</i>	A. F. Whitehead, <i>V. P. and Cash.</i>	R. A. Scherer W. H. Beal
John B. Brenza. <i>Ch. of Bd. and Pres.</i>	Steven S. Tyrakowski	Julius C. Brenza, <i>V. P. and Cash.</i>	
BARNET L. ROSSET	REUBEN A. LEWIS, JR., <i>Exec.</i> HOWARD M. JACKSON, <i>V. P. and Tr.</i> JAMES F. BUYS, <i>Asst. Vice Pres.</i>	WILLIAM G. DAHL, <i>Sec'y.</i> JOHN T. MATUSHEK, <i>A. Sec.</i>	DANIEL J. HEALY, CHARLES M. NORTH, BENJ. V. HALSTEAD, <i>Trust Officers</i>
BEN MILLS	D. B. KENNEDY	W. O. SCHULTZ W. L. BREITSPRECHER, <i>Aud.</i>	F. A. GROENWALD R. G. HAD M. K. MOUSSA F. R. BUSCH, <i>Mgr. New Bus. Dept.</i>

LIABILITIES. (In Thousands of Dollars)						RESOURCES.				
Capital	Surplus	Und. Prof. and or Reserves	Deposits	Other Liabilities	Totals	Cash, R. & Due from Bks	U.S. Gov. Securities	Other Securities	Loans & Discounts	Other Resources
\$ 1,000	\$ 1,000	\$ 550	\$24,191	\$ 17	\$26,758	\$13,437	\$ 7,321	\$ 2,074	\$ 3,348	\$ 578

BOARD OF DIRECTORS

FREDERICK H. PRINCE <i>F. H. Prince & Co., Boston</i>	THOMAS E. WILSON <i>Chairman, Board of Directors, Wilson & Company</i>	DAVID H. REIMERS <i>President</i>
ARTHUR G. LEONARD <i>President, Union Stock Yard & Transit Company</i>	ORVIS T. HENKLE <i>Vice President and General Manager, Union Stock Yard & Transit Company</i>	GEORGE F. EMERY <i>Vice President</i>
ROBERT J. DUNHAM <i>Investments</i>	CLYDE H. SCHRYVER <i>President, Chicago Merchandise & Equipment Company</i>	WILLIAM J. O'CONNOR <i>Assistant General Manager, Union Stock Yard & Transit Company</i>
JAMES A. McDONOUGH <i>Investments, Boston</i>		RICHARD HACKETT <i>General Manager, Central Manufacturing District.</i>

200	50	73	3,696	23	4,042	1,396	717	213	1,679	37
200	135	62	6,057	45	6,499	1,970	2,116	625	1,772	16
600	400	318	17,246	99	18,663	7,518	5,766	819	4,307	253
500	500	437	18,778	105	20,320	7,310	5,792	1,954	5,073	191
200	75	65	5,109	31	5,480	1,680	943	465	2,347	45
200	50	47	3,241	8	3,546	1,223	1,224	908	174	17
400	100	140	28		668	278	18	369		3
T R U S T S E R V I C E E X C L U S I V E L Y										
400	50	85	11,348	39	11,922	3,573	2,701	2,083	3,267	298

Chicago Clearing House Ass'n Members shown by *
Affiliated Banks by +
PRINCIPAL CORRESPONDENTS.

Chase National Bank New York
Commercial National Bank & Trust Co. New York
First National Bank Chicago
Continental Illinois National Bank & Trust Co. Chicago
Harris Trust & Savings Bank Chicago
First National Bank Boston
Mellon National Bank Pittsburgh

MEMBER

*American Bankers Ass'n.
Illinois Bankers Ass'n.
Federal Reserve System.
Chicago Clearing Hse. Ass'n.*

Chemical Bk. & Tr. Co., N. Y.; City N. Bk. & Tr. and Cont. Ill. N. Bk. & Tr., Chi.; Mtl. Com. Bk. & Tr., St. L.; 1st Wis. N. Mil.
Cent. Han. Bk. & Tr. N. Y.; City N. Bk. & Tr. Co. and Cont. Ill. N. Bk. & Tr. Co., Chi.; Mtl.-Com. Bk. & Tr. Co., St. L., Bk. of Am. N. Tr. & Sav. Assn. San F.
Chase N. Bk., N. Y.; 1st N. Bk., Chi.
N. City and Mnfrs. Tr. Co., N. Y.; Cont. Ill. N. Bk. & Tr. Co., Chi., Com., Tr. Co., Kan. C. Mo.; Mtl. Com. Bk. & Tr., St. L.; 1st N. Bk. & Tr. Minpls; Bk. of Am. N. Tr. & Sav. Assn. San F.
Gty. Tr. Co., N. Y.; 1st N. and Cont. Ill. N. Bk. & Tr. Co., Chi.
Guaranty Tr. Co., N. Y.; Cont. Ill. N. Bk. & Tr., 1st N. and Harris Tr. & Sav., Chi.
Cont. Ill. Nat'l Bk. & Tr. Co., 1st Nat'l, City Nat'l Bk. & Tr. Co., and Harris Tr. & Savings, Chicago.
N. City, N. Y.; 1st N. and Cont. Ill. N. Bk. & Tr. Co., Chi.

THE COMPLETE BRANDT LINE AUTOMATIC COIN PAYING MACHINES « COIN SORTING AND COUNTING MACHINES « COIN COUNTING AND PACKAGING MACHINES « COIN TRAYS « COIN WRAPPERS « BILL STRAPS

BRANDT AUTOMATIC CASHIER COMPANY, Watertown, Wisconsin

Number under Name of Bank is the Transit Number given to each bank in U. S. exclusively by The Bank-McNally Bankers' Directory, under the authority of The American Bankers Ass'n.

CHICAGO—Cont'd—Central Reserve City
(Federal Reserve City No. 7)

Non-Bank Towns with Nearest Banking Point (Indexed Acces.), Lawyers, Laws (indexed) in back of this volume. For Interest Rates, Holidays, etc., see Laws.

●Mem. A. B. A. †New State †Priv. (Mem. State B. Ass'n. (Estab. †Fed. Res. Depts.: T-Trust B-Bond d-Safe Deposit ©Savings ▲FDIC

THE MILWAUKEE AVE. NATIONAL BANK

Dec'37Stmt 2-416 ▲d@*†34 (1201 Milwaukee Ave.)
Mutual National Bank
Dec'37Stmt 2-290 ▲d@*†17 (7844 S. Halsted)

NATIONAL BOULEVARD BANK OF CHICAGO

Dec'37Stmt 2-86 ▲d@*†21 (400 No. Mich. Ave.)
Cable address: "Natboubank"

*National Builders Bank
Dec'37Stmt 2-47 ▲d@*†27 (On the Wacker Drive, at LaSalle)

NATIONAL SECURITY BANK

Dec'37Stmt 2-414 ▲d@*†33 (Milwaukee, Chicago and Ogden Avenues)

THE NORTHERN TRUST COMPANY

◆ 2-15 ▲†d@*†5'89 (50 S. La Salle)
Dec'37Stmt

Member Federal Deposit Insurance Corporation

PRESIDENT.	VICE-PRESIDENT.	CASHIER.	Ass't CASHIER.
H. S. FRENCH FRANK BOBRYTZKE <i>Ch. of Bd.</i>	FRANK A. BRANDT JOSEPH J. BRUS	C. D. OAKLEY. <i>V. P. and Cash.</i> WALTER PYTLOWANY, <i>Mgr. Foreign Dept.</i>	VICTOR JANKOSKI M. A. SAJEWSKI C. N. PALEGZNY
Frank O. Rathje F. H. Korthauer. <i>V. P.</i>	A. W. Harper T. J. Weldon H. A. Fischer. <i>V. P. and Tr. Off.</i>	E. D. O'Connell. <i>V. P. and Cash.</i> J. W. Nelson. <i>Aud.</i>	I. V. Erickson J. J. Lyons
J. De F. RICHARDS. JOHN F. HAGEY. <i>Ch. of Bd.</i>	JAMES C. COX. GEORGE McHENRY HENRY E. LEE HUGH M. DRISCOLL B. BOTSFORD YOUNG. <i>A. V. P.</i>	LOUIS SCHAEFER, <i>V. P. and Cash.</i> JAMES A. DONOVAN, <i>Mgr. Bond Dept.</i>	W. C. WARMAN LONGLEY RICHARDS HOWARD A. BERG SANFORD B. FRANK. <i>Aud.</i>
W. G. McLaury	R. B. Fuessle H. G. Hotchkiss, <i>Asst. to Pres.</i>	L. C. Phillips. L. A. Bowman, <i>Tr. Off.</i> W. A. O'Brien, <i>Tr. Off.</i>	C. W. Torset

NORMAN B. COLLINS- R. J. KITTREDGE
MARTIN J. GRAU. JOSEPH PRZYDATEK F. W. MATRISON,
V. P. A. V. P. H. A. JOHNSON, *Aud.*

Special attention given "NORTHWEST SIDE" collection items

Solomon A. Smith.....President	
Banking Department	Savings Department
Fred A. Cuscaden.....Vice Pres.	Reginald G. Olderr <i>Asst. Cash. and Mgr.</i>
Laurence B. Robbins.....Vice Pres.	John E. Bjorkman <i>Asst. Cash. and Asst. Mgr.</i>
Charles M. Nelson.....V. P. and Cash.	
David B. McDougal.....Vice Pres.	Bond Department
Lanning Macfarland.....Vice Pres.	George F. Spaulding.....Vice Pres.
Solomon Byron Smith.....Vice Pres.	Pat G. Morris.....Vice Pres. and Mgr.
John A. Prosser.....2nd Vice Pres.	John M. Maxwell.....2nd Vice Pres.
Louis F. Watermulder.....2nd Vice Pres.	Charles B. Peteresen.....2nd Vice Pres.
Charles B. Petersen.....2nd Vice Pres.	Charles B. Weaver.....2nd Vice Pres.
Edward Byron Smith.....2nd Vice Pres.	Edward Byron Smith.....2nd Vice Pres.
William H. Mooney.....Asst. Cash.	William H. Mooney.....Asst. Cash.
William M. Waddell.....Asst. Cash.	William M. Waddell.....Asst. Cash.
William P. Whelan.....Asst. Cash.	William P. Whelan.....Asst. Cash.
Norman Sheach.....Asst. Cash.	Norman Sheach.....Asst. Cash.
Gordon S. Thomson.....Asst. Cash.	Gordon S. Thomson.....Asst. Cash.
Robert H. Garrett.....Asst. Cash.	Robert H. Garrett.....Asst. Cash.
Donald McDougal.....Asst. Cash.	Donald McDougal.....Asst. Cash.
Theodore Lely.....Asst. Cash.	Theodore Lely.....Asst. Cash.
Harry A. Hunsberger.....Asst. Cash.	Harry A. Hunsberger.....Asst. Cash.
Lylell H. Ritchie.....Asst. Cash.	Lylell H. Ritchie.....Asst. Cash.
Alfred Brittain, Jr.....Asst. Cash.	Alfred Brittain, Jr.....Asst. Cash.
Lawrence A. Kempf.....Asst. Cash.	Lawrence A. Kempf.....Asst. Cash.
G. Lyle Fischer.....Asst. Cash.	G. Lyle Fischer.....Asst. Cash.
Albert E. Walkoe.....Asst. Cash.	Albert E. Walkoe.....Asst. Cash.
Alan R. Kidd.....Asst. Cash.	Alan R. Kidd.....Asst. Cash.
Grover C. Rinehart.....Asst. Cash.	Grover C. Rinehart.....Asst. Cash.
Harry M. McLeod.....Asst. Cash.	Harry M. McLeod.....Asst. Cash.
John V. Haas.....Asst. Cash.	John V. Haas.....Asst. Cash.
Philip L. Burgett, <i>Mgr. Credit Dept.</i>	Philip L. Burgett, <i>Mgr. Credit Dept.</i>
Harry J. Karch, <i>Mgr. Foreign Dept.</i>	Harry J. Karch, <i>Mgr. Foreign Dept.</i>
	Trust Department
	Harold H. Rockwell, <i>V. P. and Sec.</i>
	Lamson H. Date.....Vice Pres.
	Lewis L. McArthur, Jr., <i>Vice Pres.</i>
	Keith J. Sheckler.....Vice Pres.
	Harry M. Gustafson.....Vice Pres.
	Harve H. Page.....2nd Vice Pres.
	Frederick S. Booth.....2nd Vice Pres.
	Sheldon A. Weaver.....2nd Vice Pres.
	Irving B. Phillips.....2nd Vice Pres.
	Frank M. Wallace.....2nd Vice Pres.
	Fred J. Koch.....2nd Vice Pres.
	William S. Turner.....2nd Vice Pres.
	Wade E. Ringenber, <i>2nd Vice Pres.</i>
	Adrian H. Dubach.....Asst. Sec.

LIABILITIES. (In Thousands of Dollars)						RESOURCES.				
Capital	Surplus	Und.Prof. and Reserves	Deposits	Other Liabilities	Totals	Cash, Br. & Due from Bks	U.S. Gov. Securities	Other Securities	Loans & Discounts	Other Resources
\$ 153 Pf. 47	\$ 50	\$ 81	\$ 5,016	\$ 24	\$ 5,371	\$ 1,966	\$ 493	\$ 1,332	\$ 1,521	\$ 59
800	160	191	8,934	12	9,597	3,773	1,065	955	3,516	288
500	300	346	16,118	106	17,370	5,916	6,349	2,073	2,815	217
400 Pf. 100	120	192	5,666	15	6,493	2,933		1,907 (Incl. U.S.)	1,574	79
200	140	115	7,521	12	7,988	2,641	1,578	1,693	2,042	34
3,000	6,000	12,509	313,544	795	335,848	100,629	122,978	71,182	38,561	2,498

DIRECTORS
John F. Hagey, *Ch.*
Phillip K. Wrigley
James C. Cox
John D. Black
Peter E. Kroehler
Gilbert H. Scribner
James E. Offield
Arthur Dole, Jr.
Henry T. Stanton
J. De Forest Richards

Trust Department—Cont'd
Robert E. Agee.....Asst. Sec.
Wilfred H. Bell.....Asst. Sec.
Reginald J. Wood.....Asst. Sec.
Randolph W. Colwell.....Asst. Sec.
William C. Weldert.....Asst. Sec.
Gordon Arey.....Asst. Sec.
Nathaniel M. Symonds.....Asst. Sec.
John C. Smith.....Asst. Sec.
Walter J. Madigan.....Asst. Sec.
Thomas L. McDermund.....Asst. Sec.
Francis J. Holland.....Asst. Sec.
Frank F. Selfridge.....Asst. Sec.
Donald W. Laing.....Asst. Sec.
Edward L. Hruza.....Asst. Sec.
Paul J. Chittenden.....Asst. Sec.
Hedges Macdonald.....Asst. Sec.
John R. Harder.....Asst. Sec.
Paul A. Dice.....Asst. Sec.
Clifford A. Zoll.....Mgr. Real Estate Dept.

General Departments
James A. Russell.....Vice President and Comptroller
Arlen J. Wilson.....Vice President
Thomas S. Estrem.....Vice President
John M. Meikle.....Vice President and Auditor
George D. Maxfield, *Second Vice Pres. and Asst Auditor*
Royden K. Pretty.....Second Vice President
William M. Stewart.....Assistant Auditor
Maurice E. Graves.....Assistant Comptroller
J. Mills Easton.....Manager, Advertising and Publicity
Arthur J. O'Hara.....Manager Investment Research
William S. Miller.....Vice President and General Counsel
Carl H. Zeiss.....General Attorney
Frederic H. Bengel.....Attorney
Paul E. Lavery.....Attorney

Chicago Clearing House Ass'n Members shown by *
Affiliated Banks by +
PRINCIPAL CORRESPONDENTS.

N. City., Chase N. and Public Nat. N. Y.; City N. Bk. & Tr. Co. and Cont. Ill. N. Bk. & Tr. Co., Chi.; Mtle.-Com. Bk. & Tr. Co., St. L.

Cent. Han. Bk. & Tr. Co., N. Y.; 1st N. and Cont. Ill. N. Bk. & Tr. Co., Chi.

Guaranty Tr. Co., N. Y.; 1st N., Chi.; Secur.-1st N., Los A.; Bk. of Montreal, Toronto; Midland Bk. Ltd., London.

Chase N. and Mnfrs. Tr. Co., N. Y.; City N. Bk. & Tr. Co. and 1st N., Chi.

N. City, N. Y.; 1st N., Chi.

Correspondents in Principal Cities of the World.

BRANDT AUTOMATIC CASHIERS must be accurate and durable because they must make good under our **TEN YEAR GUARANTEE. OVER 45 YEARS EXPERIENCE**
Write for information or free trial—BRANDT AUTOMATIC CASHIER CO., Watertown, Wisconsin

OTHER PRODUCTS
COIN SORTERS AND COUNTERS
COIN COUNTING AND PACKAGING MACHINES
COIN WRAPPERS AND BILL STRAPS
COIN TRAYS

Number under Name of Bank is the Transit Number given to each bank in U. S. exclusively by The Rand-McNally Bankers' Directory, under the authority of The American Bankers Ass'n.

CHICAGO—Cont'd—Central Reserve City
(Federal Reserve City No. 7)

Non-Bank Towns with Nearest Banking Point (Indexed Access), Lawyers, Laws (Indexed) in back of this volume. For Interest Rates, Holidays, etc., see Laws.

MEMBERSHIP & ADDRESS	PRESIDENT.	VICE-PRESIDENT.	CASHIER.	ASS'T CASHIER.	LIABILITIES. (In Thousands of Dollars)					RESOURCES.					Chicago Clearing House Assn. Members shown by * Affiliated Banks by +	
					Capital	Surplus	Und.Prof. and or Reserves	Deposits	Other Liabilities	Totals	Cash, Ex. & Due from Bks	U.S. Gov. Securities	Other Securities	Loans & Discounts		Other Resources
The North Shore National Bk. of Chicago —2-341. Ad @ 1722 Dec '37 Stmt (1737 Howard)	G. K. Hall	R. W. Beach	V. W. Becking		\$ 30	\$ 20	\$ 59	\$ 3,555	\$ 1	\$ 3,835	\$ 1,477	\$ 1,253	\$ 709	\$ 318	\$ 78	Chase N. N. Y.; City N. Bk. & Tr. Co., 1st N., and Cont. Ill. N. Bk. & Tr. Co., Chi.
PERSONAL LOAN & SAVINGS BANK —2-370. Ad @ 1717 Dec '37 Stmt (81 W. Monroe St.)	WILLOUGHBY G. WALLING JOSEPH E. OTIS, Ch.	R. B. UMBERGER E. J. TIETZ ENGLISH WALLING, A. V. P.	R. B. UMBERGER G. T. PECK, Aud.	J. J. KRUMEICH S. B. CLARK, Sec. FRANK ANGER, A. Sec.	2,000	500	1,660	6,607	45	10,812	1,025		75	9,708	4	City N. Bk. & Tr. Co., Cont. Ill. N. Bk. & Tr. Co., and 1st N., Chi.
+Pioneer Trust & Sav. Bank Dec '37 Stmt 2-168 Ad @ 1313 (4000 W. North Ave.)	John F. Amberg	R. H. Lovett J. J. Rutherford	N. F. Stone J. L. Sunde, Tr. Off. E. C. Kratzer, A. Tr. Off.	H. G. Ostlund F. W. Collins A. C. Andersen	375	525	664	16,901	27	18,492	4,761	3,344	5,520	4,284	583	Irv. Tr. Co., N. Y.; Cont. Ill. N. Bk. & Tr. Co. and 1st N., Chi.
+Pullman Trust & Savings Bk. —2-104. Ad @ 1383 Dec '37 Stmt (400 E. 111th St.)	Bartholomew O'Toole	P. E. Pearson, V. P. and Sec.	A. E. Price	L. E. Roberts, A. C. and A. Sec.	300	150	331	8,696	10	9,487	1,956	2,283	2,397	1,559	1,292	Guaranty Tr., N. Y.; Cont. Ill. N. Bk. & Tr. Co. and Harris Tr. & Sav., Chi.
SEARS-COMMUNITY STATE BANK 2-221 Ad @ 1311 Dec '37 Stmt (3401 Arthington)	J. LOUIS KOHN W. M. HEYMANN, Ch.	C. A. BURNS J. M. BARKER, Ch. Exec. Comm.	WM. G. DOOLEY, V. P. and Cash.	J. B. TASLITZ M. J. BOE B. J. TUNICK J. M. DEININGER, Aud.	200	100	124	8,298		8,722	2,266	4,452	9	1,907	83	Chase N., N. Y.; 1st N., Chi.
COMPLETE BANKING FACILITIES Special attention given to collections																
Skala State Bank —Ad @ 1319 Dec '37 Stmt 2-294 (1817 S. Loomis St.)	Joseph Skala	Chas. Krcelok	W. P. Horvat John B. Skala, Sec.	E. Skala	200	40	27	2,868	8	3,143	671	1,969	260	217	26	Guaranty Tr. Co., N. Y.; 1st N., Chi.
SOUTH CHICAGO SAV. BANK Dec '37 Stmt 2-126 Ad @ 1302 (2950 E. 92d)	G. A. Nelson Warren W. Smith, Ch. of Bd.	E. L. Wagner Kemper K. Knapp, Counsel	N. M. Fredrickson, V. P. and Cash.	H. C. Kriewitz Wm. F. Mulcahy Herbert Grunnet	800	200	383	7,546	5	8,934	1,606	4,048	1,001	1,575	704	N. Y. Tr. Co., N. Y.; Cont. Ill. N. Bk. & Tr. Co., City N. Bk. & Tr. Co., and 1st N., Chi.
SOUTH EAST NATIONAL BANK Dec '37 Stmt 2-418 Ad @ 1335 (1180 E. 63d)	C. A. Beutel G. V. Cox, Ch.	J. H. Grayson Rollin M. Coleman	Henry T. Boberg	F. L. Moran H. J. Beutel	200	50	85	6,417	6	6,758	1,880	1,530	1,214	2,054	80	Chem. Bk. & Tr., N. Y.; Cont. Ill. N. Bk. & Tr., 1st Nat., and City N. Bk. & Tr., Chi.
State Bk. of Clearing Ad @ 1314 Dec '37 Stmt 2-271 (5601 W. 63d)	Lambert Beré	S. Prentice Porter	J. A. Camphouse		120	20	67	2,497	11	2,715	975	746	195	691	108	Chase N., N. Y.; 1st N., Chi.
THE TERMINAL NATIONAL BANK OF CHICAGO Dec '37 Stmt 2-33 Ad @ 1329 (Daily News Bldg., 400 W. Madison)	GAYLORD S. MORSE	CHARLES R. MCGELDOWNEY WALTER R. COSTELLO	F. W. DELVES A. C. T. KOENIG, Aud.	CARROLL E. PRATER CHAS. W. DODD EDWARD B. KEATING	200	150	179	6,561	26	7,116	2,475	849	1,357	2,339	96	Chase N., N. Y.; 1st N., Harris Tr. & Sav., City N. Bk. & Tr. Co., and Cont. Ill. N. Bk. & Tr. Co., Chi.; 1st N., St. L.
+UNIVERSITY STATE BANK Dec '37 Stmt 2-291 Ad @ 1319 (1354 E. 55th St.)	C. W. HOFF	ELIZABETH C. KROUSE, A. V. P.	J. W. ALGAR	A. M. FRALE W. A. SUTHERLAND	200 (100 Cap.)	100 (Deb.)	200	5,856	6	6,462	1,842	2,068	1,465	985	102	Bkrs. Tr. Co., N. Y.; 1st N., Chi.
UPPER AVENUE NATIONAL BANK OF CHICAGO Dec '37 Stmt 2-407 Ad @ 1329 (919 No. Michigan Ave.)	Henry C. Murphy Roy C. Osgood, Ch. of Bd.	E. C. Schumann	Ralph N. Larson, V. P. and Cash. R. R. Lambert, Aud.	W. C. Kohler F. A. McGlinchey	300	215	92	6,505	4	7,116	2,167	2,211	1,390	1,220	128	Bkrs. Tr. Co., N. Y.; 1st N., Chi.
+UPTOWN STATE BANK 2-300 Ad @ 1329 Dec '37 Stmt (4753 Broadway)	H. F. WUEHRMANN	E. G. DOSE R. H. OLMSTED, JR. E. T. KURZDORFER, A. V. P.	J. W. MORTON, JR. E. E. DOBBECK, Aud.	L. K. STANTON J. E. CROWLEY	300	100	213	7,406	5	8,024	2,195	2,115	1,854	1,678	182	N. City, N. Y.; 1st N., Chi.
West Thirty-First State Bank Dec '37 Stmt 2-826 Ad @ 1321 (555 W. 31st St.)	Ignatius Chap	Frank Chap	Arthur I. Chap		100	15	10	676	8	809	294	307	25	100	83	Cont. Ill. N. Bk. & Tr. Co. and 1st N., Chi.
Chicago Clearing House (164 W. Jackson Blvd.)	W. C. Cummings	Herman Waldeck	Howard M. Sims, Sec. Tr., Chief Examiner, and Mgr.		(See page 65)	(See page 65)	(See page 65)	(See page 65)	(See page 65)	(See page 65)	(See page 65)	(See page 65)	(See page 65)	(See page 65)	(See page 65)	(See page 65)

(Members indicated by a * Affiliated Banks by a +)

THE COMPLETE BRANDT LINE | **AUTOMATIC COIN PAYING MACHINES « COIN SORTING AND COUNTING MACHINES « COIN COUNTING AND PACKAGING MACHINES « COIN TRAYS « COIN WRAPPERS « BILL STRAPS**
BRANDT AUTOMATIC CASHIER COMPANY, Watertown, Wisconsin

*Mem. Am. Bks. A'n. YEAR †Mem. State Bks. A'n. ESTAB. ‡Mem. Inv. Bks. A'n. LISHED. ±Mem. Local Stock Ex.	MEMBERS OF FIRM BRANCH MANAGERS EXCHANGE MEMBERSHIPS	OTHER OFFICES CORRESPONDENTS AND BANK DEPOSITORIES	*Mem. Am. Bks. A'n. YEAR †Mem. State Bks. A'n. ESTAB. ‡Mem. Inv. Bks. A'n. LISHED. ±Mem. Local Stock Ex.	MEMBERS OF FIRM BRANCH MANAGERS EXCHANGE MEMBERSHIPS	OTHER OFFICES CORRESPONDENTS AND BANK DEPOSITORIES
---	--	--	---	--	--

BACHE, J. S. & CO. ±'26
(316 So. La Salle St.)

H. STEFANY, *Manager*
Members Principal Stock & Commodity Exchanges.

J. S. Bache & Co., New York.

Specialists in
UNITED STATES GOVERNMENT SECURITIES

GUARANTEED ISSUES
FEDERAL LAND BANK
TERRITORIAL AND MUNICIPAL BONDS

C. J. DEVINE & CO., INC. ±'1
The Field Building, Chicago Central 7300
JAMES W. DAY, *Assistant Vice-President*
Direct Wires to all Offices: NEW YORK • BOSTON
PHILADELPHIA • ST. LOUIS • CINCINNATI
SAN FRANCISCO

BACON, WHIPPLE & CO. ±'1
135 S. La Salle Street
State 3100
American Teletype No. Chgo. 1194

PARTNERS
WILLIAM T. BACON
JAY W. WHIPPLE
JAMES W. MARSHALL
WILLIAM D. KERR
J. PRESTON
DONALD M. BURLINGHAM
HASELTINE

Municipal Bond Department
WILLIAM D. KERR, *Mgr.*
Bond and Stock Trading Department
WILLIAM D. KERR, *Mgr.*
Insurance and Bank Stock Division
HOWARD W. CORNELIUS, *Mgr.*

Members Chicago Stock Exchange and Chicago Curb Exchange Association

R. S. DICKSON & COMPANY, INC. †
(135 So. La Salle St.)

INVESTMENT SECURITIES
CORPORATE BONDS
Specializing in Southern Municipals.
Branch of Charlotte, North Carolina

Telephone: Franklin 3794
A. T. & T. Teletype CGO 565

BANNING & COMPANY
(INCORPORATED)
(100 W. Monroe St.)

Participants in Syndicates and Selling Groups.
Underwriters and distributors of Stocks and Bonds.
Telephone Franklin 1444

OFFICES
Boatmen's Bank Bldg. Alliance Life Bldg.
St. Louis, Mo. Peoria, Illinois
Tel. Central 8185 Telephone 5515
418 Robeson Building 414 Brown Building
Champaign, Illinois Rockford, Illinois
Telephone 2121 Main 3327
406 Ferguson Building
Springfield, Illinois
Main 3635

Northern Tr. Co., Cont. Ill. N. Bk. & Tr. Co.,
and Bk. of Montreal, Chi.

THE FIRST BOSTON CORPORATION †
(231 So. La Salle St.)
Tel. Franklin 6640

President: ALLAN M. POPE, New York
Resident V. P.: W. E. SULLIVAN.
A. V. P.: FREDERICK TRITSCHLER

Exec. Offices: N. Y. and Boston. Other
Offices: Phil., Cleve., St. L., Pitts.,
Hart., Los A., San F., Buffalo,
Springfield, Mass., Rutland and
Providence.

INVESTMENT BANKERS
United States Government, Municipal, Public Utility, Railroad, and other Investment Bonds and Notes; Bankers' Acceptances, Bank, Insurance Company and other Investment Stocks.—Direct Private Wires to Principal Cities.

BARTLETT, KNIGHT & CO. †'20
(105 W. Adams St.)

Augustus Knight, *Pres.*; E. B. Bartlett, *Sec. and Tr.*; John A. Chapman, V. P.; Horace L. Commer, V. P.
Municipal Bond Department
Horace L. Commer, *Mgr.*
Investment Securities

A. G. BECKER & CO. ±'93
Investment Securities and Commercial Paper.
(100 S. La Salle St.)

New York, Albany, Rochester, Indianapolis, Milwaukee, Minneapolis, DeMoines, and Sioux City.

BRAUN, BOSWORTH & CO. †
(39 So. La Salle)

James A. Moore, *Resident V. P.*
Municipal Bonds.

Braun, Bosworth & Co., Toledo, Cincinnati, and Detroit.

GRAY, SHILLINGLAW & CO.
(219-135 So. La Salle St.)
Telephone: State 7327

BERT F. MADDEN, V. P.
Manager of Office

Branch of Nashville, Tenn.

A T & T Teletype:
CGO-1343

HALLGARTEN & CO. ±'50
(120 So. La Salle)
Telephone: State 4033

MELVIN L. EMERICH, *Resident Partner*

Hallgarten & Co., N. Y., Scranton and Lon., England.

Brown Harriman & Co. †'34
Incorporated
(135 South La Salle Street)

Vice-President
CHARLES S. GARLAND
Manager
NATHAN D. McCLURE
Municipal Department
WALTER E. LANG
Corporate Bond Trading Dept.
CHARLES T. MATZ

Chicago Office; 135 South La Salle Street
New York Office; 63 Wall Street

Other Offices
10 P. O. Square, Boston; 1529 Walnut St., Philadelphia; 155 Montgomery Street, San Francisco; 730 - 15th St., N. W., Washington, D. C.

Representatives in
Cincinnati, Ohio; Cleveland, Ohio; Detroit, Mich.; Indianapolis, Ind.; Minneapolis, Minn.; St. Louis, Mo. and in other leading cities throughout the United States.
Correspondents in Europe.

Engaged in the general investment business as underwriters of capital issues and as dealers in U. S. Government, State, county and municipal bonds, and in railroad, public utility, industrial and other investment securities.

HALSEY, STUART & CO. Inc. †'03
(Principal Office)
(201 So. La Salle)
Telephone: State 3900

INVESTMENT BONDS

New York and other Principal Cities.

BRANDT COIN SORTING AND COUNTING MACHINES ARE DESIGNED FOR USE AT TELLERS' WINDOWS AND GENERAL USE THROUGHOUT BANKS

Write for information or free trial—BRANDT AUTOMATIC CASHIER CO., Watertown, Wisconsin

OTHER PRODUCTS
BRANDT AUTOMATIC CASHIERS
COIN COUNTING AND PACKAGING MACHINES
COIN WRAPPERS AND BILL STRAPS
COIN TRAYS

Chicago—Selected List of Investment Dealers, Brokers, Finance Companies, Acceptance Corporations, etc.

MEMBERS OF FIRM BRANCH MANAGERS EXCHANGE MEMBERSHIPS	OTHER OFFICES CORRESPONDENTS AND BANK DEPOSITORIES
<p>HARRIS, HALL & COMPANY (INCORPORATED) 111 W. Monroe Street CHICAGO 14 Wall Street NEW YORK Underwriters and Distributors of INVESTMENT SECURITIES Telephone Randolph 5422 A. T. & T. Teletype CGO 854 Harris Trust & Savings Bank, Chicago.</p>	<p>President EDWARD B. HALL Vice Presidents NORMAN W. HARRIS LANMAN V. BOWER JULIEN H. COLLINS GENE B. HEYWOOD Secretary and Treasurer DUNCAN M. ROWLES Assistant Secretary JOHN W. VALENTINE CORRESPONDENT Harris Trust & Savings Bank, Chicago.</p>

MEMBERS OF FIRM BRANCH MANAGERS EXCHANGE MEMBERSHIPS	OTHER OFFICES CORRESPONDENTS AND BANK DEPOSITORIES
<p>NUVEEN, JOHN & CO. •†798 (135 So. La Salle) Telephone—Randolph 3000</p>	<p>JOHN NUVEEN, F. A. GROSSER, Treas. JOHN NUVEEN, JR. J. M. STICKNEY, Cashier MUNICIPAL COUNTY & SCHOOL BONDS Gty. Tr. Co. and Mnfrs. Tr. Co., N. Y.; 1st N. and Cont. Ill. N. Bk. & Tr. Co., Chi. N. City, Cent. Han. Bk. & Tr. Co., and Chase N. N. Y.; Cont. Ill. N. Bk. & Tr. Co., Bk. of Nova Scotia, 1st N., Northern Tr. Co., and Am. N. Bk. & Tr. Co., Chi.</p>

HICKEY & CO. (135 So. La Salle St.)

ESSENTIALLY A TRADING ORGANIZATION,
Designed to render a standardized service to Banks, Dealers, Brokers and other financial institutions in all types of unlisted and listed securities.
Telephone Randolph 8800 Bell System Teletype C Go 1234

ROGERS & TRACY INC. 11924
120 So. La Salle, Chicago, Ill.
Phone—State 4151, Postal Phone and 109 private telephones to Banks, Brokers and Financial Houses in Chicago.
Wire Services—Western Union Teletype; A. T. & T. Teletype—Chicago No. 917 and 918.
Wire Systems—Own direct private wire to Eastman, Dillon & Co., New York City; Palmer Everham & Co., Detroit, Mich.
CORRESPONDENTS
Eastman, Dillon & Co., New York City.
Palmer Everham & Co., Detroit, Mich.
Brokers and Dealers specializing in Unlisted Securities and especially well equipped to provide a service for Banks, Dealers, Insurance Companies and other Financial Institutions. Underwriters Participants in Syndicates and Selling Groups and Distributors of Investment Securities.
Banks: Continental Illinois National Bank & Trust Company, First National Bank of Chicago, City National Bank & Trust Company.

E. W. ROGERS, Pres.
R. S. LONGSTAFF, Vice-Pres.
HERBERT J. BURKE, Vice-Pres.

GEORGE A. PADDOCK, Vice-Pres.
W. M. SCHMIDT, Treas.
RICHARD J. HICKEY, Sec.

DEPARTMENTS
UNDERWRITING SYNDICATE PARTICIPATIONS AND SALES
Ralph S. Longstaff C. Larkin Flanagan Wm. P. Youngclaus
Arthur McG. Flint George A. Paddock Wm. A. Migely
Harold S. Bott
MUNICIPAL BONDS
Chicago, Cook County and Suburban Tax Warrants
Thomas F. Gleason Owen H. Wyandt
INDUSTRIAL AND PUBLIC UTILITY BONDS
Herbert J. Burke Paul J. Skepnek, Jr. Fred E. Ungeher
UNLISTED INDUSTRIAL STOCKS
William C. Kegley George F. Hummel Thomas J. Cline
PUBLIC UTILITY PREFERRED & COMMON STOCKS
Paul J. Skepnek, Jr.
CHICAGO AND NEW YORK CITY BANK STOCKS
Andrew E. Williams Richard J. Hickey
INSURANCE STOCKS REAL ESTATE BONDS
William C. Kegley Fred E. Ungeher
MANAGER STATISTICAL DEPARTMENT
Walter M. Schmidt

A. S. HUYCK AND COMPANY
(100 W. Monroe St.)
Teletype Chicago 875.

A. S. HUYCK, Pres.
LON C. HILL, JR., Vice-Pres.
TIMOTHY J. GRACE, Vice-Pres.
RUSSELL GARTLEY, Secy.-Treas.

NEW YORK OFFICE
(42 Broadway)
Northern Trust Co., Chicago.
City Nat'l Bk. & Tr. Co., Chicago.
Chase National Bank, New York.

MUNICIPAL BONDS
MEMBER INVESTMENT BANKERS ASSOCIATION.

R. H. MABBATT & CO., INC. 79
(1620 Board of Trade Bldg.)
R. H. MABBATT, President
FRED SCHWENDER, Vice-President
H. T. WARNES, Treasurer and Secretary
COMMERCIAL PAPER

Partners
C. W. McNear
Marie M. McNear
C. F. Steinhoff
R. L. Creek
R. S. Salter
R. W. Erbe
MUNICIPAL BONDS.

Well, McKey, Pearson & Co., N. Y., Boston, and Phil.; McCluney & Co., St. L.; Piper, Jaffray & Hopwood, Minn.; Conrad, Bruce & Co., San F., Seat. and Los A.

First National Bank, Chicago.
City National Bk. & Tr. Co., Chicago.

McNEAR, C. W. & CO. 108
(105 West Adams)
A. T. T. Teletype Chicago No. 882.
Member Investment Bankers Association.

Partners
C. W. McNear
Marie M. McNear
C. F. Steinhoff
R. L. Creek
R. S. Salter
R. W. Erbe
MUNICIPAL BONDS.

MITCHELL, HUTCHINS & CO. ±†
231 S. La Salle St., Chicago 1 Wall St., New York

MEMBERS
NEW YORK STOCK EXCHANGE CHICAGO STOCK EXCHANGE
CHICAGO BOARD OF TRADE
ASSOCIATE MEMBER: NEW YORK CURB EXCHANGE
Telephone State 1700

MOSELEY, F. S. & CO. ±†
(135 So. La Salle St.)

F. F. GARLOCK, Resident Partner
F. S. Moseley & Co., Boston, New York, Indianapolis, St. Louis, Kansas City, San Francisco.

COMMERCIAL PAPER—COLLATERAL LOANS
INVESTMENT SECURITIES
Members New York, Boston & Chicago Stock Exchanges

E. H. ROLLINS & SONS Incorporated
(231 S. La Salle St.) •†776

G. H. BLISS, Vice-Pres.
PERRY DRYDEN, Vice-Pres.
Investment Bankers

E. H. Rollins & Sons Incorporated, N. Y., Phil., Bos., Los A., San F., G. R., Mil., Kan. City, Denver, Minn., St. Louis, Detroit.

DISCOUNT HOUSE OF SALOMON BROS. & HUTZLER
(231 S. La Salle St.)
MEMBERS NEW YORK STOCK EXCHANGE
ROBERT M. WORK, Manager
Offices: New York, Boston, Philadelphia, Cleveland, and Minneapolis.
Bond Salesmen's Headquarters in San Francisco and Atlanta.

U. S. Government Securities, Home Owners' Loan Corporation Bonds, Federal Farm Mortgage Corporation Bonds, Federal Intermediate Credit Bank Debentures, Federal Land Bank Bonds, Municipal Bonds and Notes, Bank and Bankers' Acceptances, Railroad Bonds, Equipment Trust Certificates, Public Utility and Industrial Bonds, Canadian Government, Provincial and Municipal Bonds, Foreign Government Securities.

THE COMPLETE BRANDT LINE | AUTOMATIC COIN PAYING MACHINES « COIN SORTING AND COUNTING MACHINES « COIN COUNTING AND PACKAGING MACHINES « COIN TRAYS « COIN WRAPPERS « BILL STRAPS
BRANDT AUTOMATIC CASHIER COMPANY, Watertown, Wisconsin

Mem. Am. Bks. A'n. YEAR Mem. State Bks. A'n ESTAB- Mem. Inv. Bks. A'n LISHED ± Mem. Local Stock Ex.	MEMBERS OF FIRM BRANCH MANAGERS EXCHANGE MEMBERSHIPS	OTHER OFFICES, CORRESPONDENTS AND BANK DEPOSITORIES.	Mem. Am. Bks. A'n. YEAR Mem. State Bks. A'n ESTAB- Mem. Inv. Bks. A'n LISHED ± Mem. Local Stock Ex.	MEMBERS OF FIRM BRANCH MANAGERS EXCHANGE MEMBERSHIPS	OTHER OFFICES, CORRESPONDENTS AND BANK DEPOSITORIES.
JOHN J. SEERLEY & CO., INC. (105 So. La Salle St.) A.T. & T. Teletype-CGO 32	JOHN J. SEERLEY, Pres. E. J. COOPER, Vice Pres. JOHN LACY, Treas. and Secy.	<i>Other Offices</i> St. Louis, Kansas City, Minneapolis, St. Joseph, Mo., Des Moines, Ia. Correspondents Harris Tr. & Sav. and Amer. Nat'l Bk. & Tr. Co., Chicago; 1st Nat'l. Kansas City, St. Louis, and Minneapolis; Iowa-Des- Moines Nat'l Bk. & Tr. Co., Des Moines	SUTRO BROS. & CO. ± '96 (134 S. La Salle)	Roy E. Bard, Lawrence Williams, Resident Partners. MEMBERS NEW YORK STOCK EX- CHANGE, NEW YORK CURB EXCHANGE CHICAGO BOARD OF TRADE, CHICAGO STOCK EXCHANGE, PHILADELPHIA STOCK EXCHANGE, DETROIT STOCK EXCHANGE, COMMODITY EXCHANGE INC., AND NEW YORK COTTON EX- CHANGE, NEW YORK.	New York. (120 Broadway.) Detroit. Cleveland. Pittsburgh. Rochester. Syracuse.
H. C. SPEER & SONS CO. (135 So. La Salle St.) '85	W. W. SPEER, Pres. P. D. SPEER, V. P. B. M. KOHLER, V. P. B. A. CAMPBELL, Sec. and Tr.	Chase N., N. Y.; 1st N., Northern Tr. Co., and Amer. N. Bk. & Tr. Co., Chi.	WINTHROP, MITCHELL & CO. '07 Board of Trade Bldg. Investment Securities COMMODITIES—GRAINS New York: 26 Broadway Members New York Stock Exchange, New York Curb Exchange, New York Produce Exchange, New York Cotton Exchange, New York Coffee & Sugar Exchange, Commodity Exchange, Inc., New York Cocoa Exchange, N. Y., Chicago Board of Trade, Chicago Mercantile Exchange, Chicago Stock Exchange, Kansas City Board of Trade, Minneapolis Chamber of Commerce, Omaha Grain Exchange, Winnipeg Grain Exchange.		
LAWRENCE STERN AND COMPANY INCORPORATED (231 So. La Salle St.)	DIRECTORS E. G. WAMPLER, V. P. J. J. RICE, V. P. ALFRED ETTLINGER, V. P. LAWRENCE STERN, Pres.	INVESTMENT SECURITIES Chicago New York BANK DEPOSITORIES First National Bank of Chicago Continental Illinois National Bank & Tr. Co., Chicago Chase National, New York	JOHN WITTBOLD & CO. '1 (10 S. La Salle St.) John G. Wittbold, Pres. Louis Sieber, Vice Pres. Walter Wille, Secy. MUNICIPAL BONDS Telephone State 7500 A. T. & T. Teletype CGO 943 Northern Trust Co., Chi. National Bank of Detroit, Detroit.		
STONE & WEBSTER AND BLODGET, INC. (33 So. Clark St.)	Investment Securities. Distributors and Underwriters.	Main Office: New York Other Offices: Boston, Philadelphia	WRIGHT, FRANK G. & CO. (176 W. Adams St.) 1st N., Cont. Ill. N. Bk. & Tr. Co., Nor- thern Tr. Co. and City N. Bk. & Tr. Co., Chi.		
STRANAHAN, HARRIS & COMPANY, INC. '24 135 So. La Salle St., Chicago E. RAY ALLEN, Resident Manager "Municipal Bonds"	Branch of Toledo. Other offices New York, Detroit, Cleveland, Cincinnati; Conti- nental Illinois National Bank & Trust Co., Chi.				

Number under Name of Bank is the Transit Number given to each bank in U. S. exclusively by The Rand-McNally Bankers' Directory, under the authority of The American Bankers Ass'n.

ILLINOIS—Continued

Non-Bank Towns with Nearest Banking Point (Indexed Acces.), Lawyers, Laws (indexed) in back of this volume. For Interest Rates, Holidays, etc., see Laws.

TOWN AND COUNTY. ▲County Seats. Fig. under Town is Fed. Res. District.	Mem. A. B. A. New State Priv. Mem. State B. Ass'n. [Estab. Fed. Res. Depts. Trust B-Bond d-Safe Deposit @ Savings ▲FDIC	PRESIDENT.	VICE-PRESIDENT.	CASHIER.	ASS'T CASHIER.	LIABILITIES. (In Thousands of Dollars)						RESOURCES.				PRINCIPAL CORRESPONDENTS.	
						Capital	Surplus	Und. Prof. and or Reserves	Deposits	Other Lia- bilities	Totals	Cash. Ex. & Due from Bks	U. S. Gov. Secur- ities	Other Secur- ities	Loans & Dis- counts		Other Re- sources
Chicago Heights 7 Cook D22 22.321	CHICAGO HEIGHTS NATIONAL BANK Dec '37 Stmt 70-179 ▲d @ '35	N. C. EBERLY	F. W. LOGAN	F. W. LANDSEA	OSCAR FOX H. N. EADON	\$ 100	\$ 20	\$ 23	\$ 1,453		\$ 1,596	\$ 508	\$ 180	\$ 725	\$ 147	\$ 26	Chem. Bk. & Tr. Co., N. Y.; Cont. Ill. N. Bk. & Tr., Chi.
" "	CITIZENS NATIONAL BANK Dec '37 Stmt 70-181 ▲d @ '29	B. J. SCHWEOFFERMANN JOSEPH ORR. Ch. of Bd.	CHAS. FAHLSTROM KENNETH MOTLONG	HAROLD MEIDELL	M. F. WALWER L. J. BEROLZHEIMER	56 Pf. 44	32	57	2,753	\$ 10	2,952	881	375	1,138	544	14	Chase N. and N. City, N. Y.; Cont. Ill. N. Bk. & Tr. Co., Northern Tr., 1st N., and Harris Tr. & Sav., Chi.

**SPEEDY DURABLE COIN COUNTING AND PACKAGING MACHINES CAN BE SUPPLIED
IN VARIOUS MODELS**

Write for information or free trial—**BRANDT AUTOMATIC CASHIER CO., Watertown, Wisconsin**

OTHER PRODUCTS
BRANDT AUTOMATIC CASHIERS
COIN SORTERS AND COUNTERS
COIN WRAPPERS AND BILL STRAPS
COIN TRAYS

Number under Name of Bank is the Transit Number given to each bank in U. S. exclusively by The Rand-McNally Bankers' Directory, under the authority of The American Bankers Ass'n.

ILLINOIS—Continued

Non-Bank Towns with Nearest Banking Point (Indexed Acces.), Lawyers, Laws (indexed) in back of this volume. For Interest Rates, Holidays, etc., see Laws.

TOWN AND COUNTY. County Seats. Fig. under town is Fed. Res. District.	Mem. A. B. A. New State + Priv. Mem. State B. Ass'n. [Estab. Fed. Res. Depts.: Trust B-Rond d-Safe Deposit @ Savings ▲ FDIC	PRESIDENT.	VICE-PRESIDENT.	CASHIER.	Ass'T CASHIER.	LIABILITIES. (In Thousands of Dollars)					RESOURCES.					PRINCIPAL CORRESPONDENTS.	
						Capital	Surplus	Und. Prof. and or Reserves	Deposits	Other Liabilities	Totals	Cash, E. & Due from Bks	U. S. Gov. Securities	Other Securities	Loans & Dis-counts		Other Re-sources
Chillicothe 1978 7 Peoria F12	First National Bank 70-669 Ad @ 12:1900 Dec '37 Stmt	C. B. Zinser R. H. Gallup Ch. of Bd.	F. N. Coon H. B. Forsythe F. E. Bacon	R. H. Zinser Albert Hayes, V. P.	Helen M. White C. A. King	\$ 25	\$ 25	\$ 7	\$ 382		\$ 439	\$ 130		\$ 37	\$ 249	\$ 23	Com'l Merch. N. Bk. & Tr. Co., Peoria.
" " "	Truitt-Matthews Banking Co. 70-688 Ad @ 1:13'68 Dec '37 Stmt	O. E. Smith R. F. Hunter Ch. of Bd.	J. D. Root K. E. Mills, V. P. and A. Cash.	L. H. Yeck	O. K. Mooney	43	31	12	443	\$ 3	532	111		183	213	25	1st N., Chi.; Com'l Merch. N. Bk. & Tr. Co. and 1st N., Peoria.
Chrisman 1092 7 Edgar I 22	First National Bank 70-804 Dec '37 Stmt	J. B. Lindley	J. M. Wasson	Frank McCuddy		25	11	2	289	1	328	152	\$ 70	42	61	3	Northern Tr., Chi.; N. Stk. Yds. N., N. Stk. Yds.
" " "	State Bk. of Chrisman 70-803 Dec '37 Stmt	C. A. Newkirk Winfield H. Scott, Ch. of Bd.		D. O. Light	Raymond Newlin	50	50	8	323		431	201	26	17	170	17	1st N., Chi.; Ind. N., Indpls.
Cicero 66,602 7 Cook C21	CICERO STATE BANK 70-1222 Ad @ T: 3:07 (2446 So. Cicero Ave.) Dec '37 Stmt	JOHN J. SHERLOCK WILLIAM T. BRUCKNER, Ch.	C. C. STOFFEL, V. P. and Tr. Off. S. B. WITKOWSKI B. R. DRAKE	D. DANKOWSKI	H. C. GAUGER	150	50	106	3,558	1	3,865	601	870	1,175	1,156	63	Chase N., N. Y.; Cont. Ill. N. Bk. & Tr. Co., Chi.
" " "	FIRST NATIONAL BANK 70-2012 Ad @ T: 2:20 (6000 W. Cermak Rd.) Dec '37 Stmt	EUGENE W. KASPAR, Stanley L. Ch. of Bd., Pres. and Tr. Off.	STANLEY L. CHLEBOUN, Cash and A. Tr. Off.	ANTON JECMEN E. J. TUREK FRANK MAYER, Sec. JAMES TRINER, Aud.		175 Pf. 125	60	94	6,142	22	6,618	1,686	3,921	704	201	106	Guaranty Tr. Co. and Mfrs. Tr. Co., N. Y.; 1st N. and Cont. Ill. N. Bk. & Tr. Co., Chi.
" " "	WESTERN STATE BANK 70-1778 Ad @ I: 2:13 Dec '37 Stmt (5600 Cermak Rd.) (Banks affiliated with Chicago Cisne State Bank 70-1224 Dec '37 Stmt	T. R. Thorsen Henry Barton, V. Pres. and Tr. Off.	Henry Barton, Cash. and Sec.	Frank J. Vales, A. Cash. and A. Sec.		200	50	125	3,047		3,422	777	996	788	741	120	Irv. Tr. Co. and Public N., N. Y.; 1st N., Cont. Ill. N. Bk. & Tr. Co. and City N., Chi.
Cisne 467 8 Wayne N18	Claremont State Bank 70-1711 Ad @ 1:20 Dec '37 Stmt	J. F. Shafer	Ed. Yelch	R. F. Beaird	Alden Beaird	15	3	7	170		195	62	32	16	84	7	Cont. Ill. N. Bk. & Tr. Co., Chi.; N. Stk. Yds. N., N. Stk. Yds., Ill.
Clarence 100 7 Ford G19	Clarence State Bank 70-1226 Dec '37 Stmt	S. Frederick, Ch. of Bd. and Pres.	D. A. Patton	Albert R. Anderson		25	5	10	181		221	42	59	38	77	5	Cont. Ill. N. Bk. & Tr., Chi.; 1st N., Paxton; Ind. N., Indpls.
Clay City 707 8 Clay M18	Clay City Banking Co. 70-1227 Ad @ 1:02 Dec '37 Stmt	C. W. Hopkins	J. E. Gibbs	J. E. Gibbs	C. H. Bones	50	10	12	666	2	740	187	53	371	91	38	1st N., Chi.; Ill. State, Quincy; Boatmen's N., St. L.
Clayton 965 8 Adams I 6	Clayton State Bank 70-2123 Ad @ 1:28 Dec '37 Stmt	Henry Sparks	J. R. Moffett	W. H. Craig	Jane Babb	50 Deb. 10	5	9	363		437	75	83	9	262	8	Cont. Ill. N. Bk. & Tr. Co., Chi.; City N., Kankakee.
Clifton 589 7 Iroquois F20	First National Bank 70-1013 Dec '37 Stmt	J. C. Gleason	H. G. Morel	M. L. Morel	H. A. Morel Lily Johnson	25	12	19	483		539	110	205	144	76	4	Cont. Han. Bk. & Tr. and Mfrs. Tr., N. Y.; 1st N., Chi.
Clinton 5920 7 Dewitt H16	Dewitt County Nat'l Bank 70-395 Ad @ 1:72 Dec '37 Stmt	T. S. Dinsmore	Leonard W. Ingham	C. E. Cope	C. Sharkey	85	42	16	1,122		1,265	238	293	444	262	28	Northern Tr. and Cont. Ill. N. Bk. & Tr., Chi.; Mtle.-Com. Bk. & Tr., St. L.
" " "	John Warner Bank 70-394 Dec '37 Stmt	John Q. Lewis		John Warner	J. G. Luttrell John Warner, III	100	20	60	1,538		1,718	560	75	981	78	24	1st N., Chi.
Coal City 1637 7 Grundy E18	First National Bank 70-1724 Ad @ 1:12 Dec '37 Stmt	C. W. Campbell, Ch. of Bd. and Pres.	R. W. Carper	J. H. Thornton	N. R. Campbell Jessie Wharrie	40	10	36	832		918	227	308	290	86	7	Northern Tr., Chi.; State St. Bk. & Tr., Quincy.
Coatsburg 199 8 Adams I 5	Coatsburg State Bk. 70-1229 Dec '37 Stmt	W. A. Heidbreder	H. H. Sprick	D. L. McNeill		25	1	2	115		152	42	24	28	55	3	Miss. Valley Tr. Co., St. L.; N. Stk. Yds. N., N. Stk. Yds.; Anna N., Anna.
Cobden 1036 8 Union Q15	First National Bank 70-1230 Ad @ 1:1900 Dec '37 Stmt	H. H. Lamer	A. Foreman	M. C. Lockard	W. B. Lamer Genevieve Black	25 Pf. 25		1	303		354	71	30	121	100	32	1st N., St. L.
Coffeen 703 8 Montgomery L14	Coffeen National Bk. 70-873 Ad @ 1:05 Dec '37 Stmt	Louis Spinner	F. W. Barry	H. Hoekstra	F. G. Libbey	35	12	5	161		213	41	59	50	44	19	Cont. Ill. N. Bk. & Tr. Co., Chi.; N. Stk. Yds. N., N. Stk. Yds.
Colchester 1342 7 McDon'gh G6	NATIONAL BANK OF COLCHESTER 70-739 Ad @ 1:07 Dec '37 Stmt	J. W. BAILEY	L. F. GUMBART A. E. BAILEY	E. R. McLEAN	R. L. STONE L. H. RINERART	25	16	4	281		326	102	77	30	114	3	

CICERO'S OLDEST BANK invites your business.
Collections presented and remitted for promptly.
BILL OF LADING DRAFTS A SPECIALTY.

Complete Banking Service.
Special attention given Collections.

"THE ONLY NATIONAL BANK IN CICERO."

Prompt attention on given Collections and Correspondence.
(Please enclose 15c with each Sight Draft for presentation and 25c for each report.)

Number under Name of Bank is the Transit Number given to each bank in U. S. exclusively by The Bank-McNally Bankers' Directory, under the authority of The American Bankers Ass'n.

ILLINOIS—Continued

Non-Bank Towns with Nearest Banking Point (Indexed Acces.), Lawyers, Laws (indexed) in back of this volume. For Interest Rates, Holidays, etc., see Laws.

TOWN AND COUNTY. County Seats. Fig. under town is Fed. Res. District.	Mem. A. B. A. New State Priv. Mem. State B. Ass'n. (Estab.) Fed. Res. Depts. Trust B-Bond d-Safe Deposit Savings FDIC	PRESIDENT.	VICE-PRESIDENT.	CASHIER.	ASS'T CASHIER.	LIABILITIES. (In Thousands of Dollars)					RESOURCES.					PRINCIPAL CORRESPONDENTS.	
						Capital	Surplus	Und.Prof. and or Reserves	Deposits	Other Liabilities	Totals	Cash, Ex. & Due from Bks	U.S. Gov. Securities	Other Securities	Loans & Discounts		Other Resources
Collinsville 9,235 8 Madison M11	First National Bank Dec'37Stmt 70-294 Ad@*02 State Bank of Collinsville Dec'37Stmt 70-293 Ad@*01	H. W. Eberhardt	Gust Holzweg	W. L. Kaemper	J. B. Schneider H. H. Esterlein Mary A. Meyer Robt. J. Ittig	\$ 100	\$ 90	\$ 36	\$ 1,710		\$ 1,936	\$ 395	\$ 167	\$ 830	\$ 391	\$ 153	Chase N. N. Y.; Northern Tr., Chi.; 1st N., St. L. Chase N., N. Y.; Cont. Ill. N. Bk. & Tr., Chi.; N. Stk. Yds. N., N. Stk. Yds.
Collinsville 110 7 Vermilion H21	Peoples State Bank Dec'37Stmt 70-1231	R. O. Vinson	J. P. Henry	M. S. Campbell		25	5	2	85		117	63	3		40	11 2nd N., Danville.	
Columbia 1791 8 Monroe N10	FIRST NATIONAL BANK IN COLUMBIA Dec'37Stmt 70-1232 Ad@*33 Monroe County Sav. Bk. & Tr. Co. Dec'37Stmt 70-1800 Ad@*19	H. N. Kunz	E. A. Weinel F. G. Rapp	C. A. Hacker	R. C. Kunz	50	32	10	713		805	98	198	227	269	13 1st N., St. L. and East St. L.	
Colusa 104 7 Hancock G5	State Bank of Colusa Dec'37Stmt 70-1984 Ad@*19	George W. Singleton		Rolla Link	S. H. Opie	25	5	6	216		252	79	22		140	11 Northern Tr. Co., Chi.; Ill. State, Quincy.	
Concord 280 8 Morgan 19	Concord State Bank Dec'37Stmt 70-1234	Herman Engelbach	C. C. Mason	Mrs. Cecille McCarty		50	10	4	117		181	28	5	80	60	8 N. Stk. Yds. N., N. Stk. Yds.	
Cooksville 324 7 McLean G17	State Bank of Cooksville Dec'37Stmt 70-1235 Ad@*92	George Wissmiller	T. P. Owens	Edw. Weidner	H. A. Weppler	30	12	10	213		265	52	105	10	94	4 Cont. Ill. N. Bk. & Tr., Chi.; Corn Belt, Bloomington.	
Cordova 271 7 Rock Island C10	State Bank of Cordova Dec'37Stmt 70-1893 Ad@*20	George Shumate	L. J. Benway	Louise Robinson		15	4	8	49		76	17	16	2	34	7 Drov. N., Chi.; City N., Clinton.	
Cornland 160 7 Logan I14	State Bank of Cornland Dec'37Stmt 70-1985 Ad@*20	C. F. Lanham	Henry Ford	M. B. Drake	M. D. Bryson	35	3	7	113		158	26	21	16	84	11 City N. Bk. & Tr. Co., Chi.	
Coulterville 1337 8 Randolph O12	First National Bank Dec'37Stmt 70-1237 Ad@*13	James Geggie	Edna Armstrong	J. E. Carlton	C. J. McKelvey	25	3	4	320		304	94	23	174	62	11 1st N., St. L.	
Cowden 616 7 Shelby K15	State Bk. of Cowden Dec'37Stmt 70-970	J. T. Lorton	S. S. Lorton	A. W. Moore	C. L. Moore Edward Cosart L. Irene Meeker	25	10	4	249		288	53	75	14	130	16 Mtle-Com. Bk. & Tr. Co., St. L.	
Crepsey 350 7 McLean G17	Citizens State Bank Dec'37Stmt 70-1952	E. T. Lange	G. M. Meeker W. A. Elliott	W. W. Holloway		25	5	7	274		311	51	133	15	108	4 Live Stock N. and Northern Tr., Chi.; McLean Co., Bloomington.	
Crossville 508 8 White O20	First National Bank Dec'37Stmt 70-1242	E. P. Hubele	E. S. Dennis	R. O. Brown	R. P. Kinney	25	3	1	171		200	51	8	30	99	12 N. Bk. of Carmi, Carmi; N. City, Evansville.	
Crystal Lake 3732 7 McHenry B19	Home State Bank Dec'37Stmt 70-1876	Ben Raue	C. E. Cohn	A. H. Henderson, Jr.	Hilda K. Henderson	25	15	22	1,032		1,144	914	68	56	88	18 Cont. Ill. N. Bk. & Tr. Co. and 1st N., Chi.	
Cuba 1479 7 Fulton G9	State Bank of Cuba Dec'37Stmt 70-644	C. S. Burgett	N. J. Judd	C. O. Moore	M. E. Moore	50	10	12	305		377	138	45	15	168	11 Cont. Ill. N. Bk. & Tr. and Drov. N., Chi.; Com'l. Mer., Peoria.	
Cullom 489 7 Livingston F18	Farmers State Bank Dec'37Stmt 70-1985	Chas. E. Jewkes	J. G. Dwyer	John D. Raboin	C. A. Raboin H. D. Raboin J. W. Shearer Lucile Kiley	25	5	12	265		307	54	112	64	73	4 Cont. Ill. N. Bk. & Tr. Co., Chi.	
Cypress 377 8 Johnson Q15	First National Bank Dec'37Stmt 70-1243	J. L. Shearer	Chas. Ottmuller	W. J. Kiley		25	8	7	406		446	71	185	42	141	7 Cont. Ill. N. Bk. & Tr. Co., Chi.	
Dalton City 403 7 Moultrie J16	Far. & Merch. State Bank Dec'37Stmt 70-1244 Ad@*13	J. J. Ritchey	D. C. Casper	R. A. Anderson		25	4	1	64		94	38	10	2	33	11 Cont. Ill. N. Bk. & Tr. Co., Chi.; Mtle-Com. Bk. & Tr. Co., St. L.	
Danforth 369 7 Iroquois F20	Hight State Bank Dec'37Stmt 70-1246	G. E. Hight		C. R. Hight		30	6	2	207		245	106		4	123	12 Drov. N., Chi.; Millikin N. and N. Bk. of Decatur, Decatur.	
Danvers 601 7 McLean G14	Farmers State Bank Dec'37Stmt 70-1248	Frank C. Wolgast	W. H. Whitsitt	W. F. Babcock	A. J. Wilken	30	10	23	414		477	69	94	124	187	3 Northern Tr. Co., Chi.	
Danville 36,765 7 Vermilion H22	First National Bank Dec'37Stmt 70-1249 Ad@*03	E. A. Kinzinger	S. M. Elkins	Lyle S. Stuckey	H. H. Argo	25	15	8	352		400	93	146	70	82	9 City N. Bk. & Tr., Chi.; Cent. N. Bk. & Tr., Peoria; N., Bloomington.	
	*First National Bank Dec'37Stmt 70-85 Ad@*01*3*57	B. C. English James A. Meeks, Ch. of Bd.	W. J. Ramm, V.P. and A. Tr. Off. Wm. M. Below	J. H. McCormick, M. B. Stine, Tr. Off.	F. J. Frank, A.C. and A. Tr. Off. E. R. Telling J. E. Whitman A. J. Cox	300 Pf. A. 189	111	71	5,061		5,732	1,077	1,231	1,447	1,514	463 N. City, N. Y.; Cont. Ill. N. Bk. & Tr. Co., Chi.; Ind. N., Indpls.; Mtle-Com. Bk. & Tr. Co., St. L.	
	PALMER-AMERICAN NATIONAL BANK Dec'37Stmt 70-87 Ad@*01*02	THOMAS CONRON J. A. GATHCART, Ch. of Bd.	J. A. FOSTER, Exec. C. K. PALMER A. M. BUSHNELL	G. A. WHITE STANLEY MIREs, Tr. Off. J. H. WILLET, Tr. Off.	J. E. McMILLAN O. FROMAN E. H. BLEVEANS LEE HITCHENS	100 Pf. 192	60	124	2,065		2,541	501	612	445	758	225 Chase N., N. Y.; Cont. Ill. N. Bk. & Tr. Co., Chi.; Merch. N., Indpls.	
	Prompt Attention Given Collections SEND YOUR DANVILLE ITEMS DIRECT TO US																
	*SECOND NATIONAL BANK Dec'37Stmt 70-86 Ad@*01*03	C. V. McClenathan	W. H. Martin	H. E. Douglas E. F. Reese, A. C. and Tr. Off.	D. W. Moore J. F. Uhlein F. Y. Parish, A. Tr. Off.	500	261	78	3,589		4,428	1,602	981	558	1,196	91 Chase N., N. Y.; 1st N. and Cont. Ill. N. Bk. & Tr. Co., Chi.	
	Danville Clearing House (Members indicated by a *)	J. A. Foster	C. V. McClenathan	W. J. Ramm, Sec. and Tr.	Lowell Crawford, Mgr.	See pa Depo	ges 65- sits by	66-67 f or Num ber of etc.)			Nation al, Stat e and Private Banks, Total						

Number under Name of Bank is the Transit Number given to each bank in U. S. exclusively by The Rand-McNally Bankers' Directory, under the authority of The American Bankers Ass'n.

ILLINOIS—Continued

Non-Bank Towns with Nearest Banking Point (Indexed Access.), Lawyers, Laws (Indexed in back of this volume. For Interest Rates, Holidays, etc., see Laws.

TOWN AND COUNTY. ▲County Seats. Fig. under town is Fed. Res. District.	Mem. A. B. A. New State Priv. Mem. State E. Ass'n. [Etab. Fed. Res. Depts: T-Trust B-Bond d-Safe Deposit ©Savings ▲FDIC	PRESIDENT.	VICE-PRESIDENT.	CASHIER.	ASS'T CASHIER.	LIABILITIES. (In Thousands of Dollars)					RESOURCES.					PRINCIPAL CORRESPONDENTS.	
						Capital	Surplus	Und. Prof. and Reserves	Deposits	Other Liabilities	Totals	Cash. Ex. & Due from Bks	U. S. Gov. Securities	Other Securities	Loans & Discounts		Other Resources
Davis.....311 7 Stephenson A13	State Bank of Davis Dec'37Stmt 70-1250▲d@T*91	K.O. Knudson	A. E. Helmts	L. Newcomer		\$ 25	\$ 10	\$ 7	\$ 267		\$ 309	\$ 44	\$ 49	\$ 128	\$ 85	\$ 3	Cont. Ill. N. Bk. & Tr. Co. and Drov. N., Chi.; State Bk., Freeport.
Decatur.....57,510 7 Macon I 16	*CITIZENS NATIONAL BANK Dec'37Stmt 70-70 ▲d@T*91	WM. BARNES, JR., Ch. of Bd., Pres. and Tr. Off.	W. C. GILMORE	W. C. GILMORE	J. W. DOHERTY H. L. KLINE JOHN H. CROCKER	100 Pf. 124	100	190	4,146		4,660	1,585	834	161	1,822	258	Chase N., N. Y.; Cont. Ill. N. Bk. & Tr. Co., Chi.; 1st N., St. L.
" " "	*MILLIKIN NATIONAL BANK Dec'37Stmt 70-69 ▲d@T*91	W. R. McGAUGHEY J. P. GORIN	J. P. GORIN C. A. IMBODEN Ch. of Bd. E. E. JOYNT	B. GRALIKER	O. F. KUNY W. H. HIPSHER	500	200	531	10,451	\$ 18	11,700	3,755	3,827	1,164	2,892	62	Cent. Han. Bk. & Tr. Co., N. Y.; 1st N., Chi.; 1st N., St. L.
" " "	Millikin Trust Company Dec'37Stmt 70-1875	J. P. Gorin, Ch. of Bd., Pres. and Tr. Off.	C. A. Imboden	C. H. Ruedi, Cash. and Sec.	R. W. Snyder, Mary J. Miller, Ass't Cashiers and Ass't Secretaries.	100	100	118		152	470	157	125	5	66	117	Millikin N., Decatur.
" " "	THE NATIONAL BANK OF DECATUR Dec'37Stmt 70-71 ▲d@T*91	H. R. GREGORY MAX ATLASS Ch. of Bd.	MAX ATLASS	S. J. BRADFELD W. A. DERR, Tr. Off.	E. L. MAJOR	300	158	71	4,877		5,406	1,951	1,382	409	1,411	253	1st N., N. Y.; 1st N. and Cont. Ill. N. Bk. & Tr., Chi.; Mtle.-Com. Bk. & Tr. and 1st N., St. L.
" " "	Decatur Clearing House (Members indicated by a *)	W. R. Mc Gaughey	H. R. Gregory	W. A. Derr, Sec.	W. D. Mannering, Mgr.	(See pages 65-66-67 for Number of etc.)					National	al, Stat	e and	Private	Banks,	Total	
Deerfield.....1852 7 Lake B20	Deerfield State Bk. Dec'37Stmt 70-2028	C. J. Davis	Fred J. Labahn Erwin Seago	J. W. McSinnis, Cash. and Sec.	Luella Hatch	50 Dec. 20	2	10	361		443	111	25	4	261	42	Northern Tr. Co., Chi.
De Kalb.....8545 7 DeKalb B16	DeKalb Trust & Savings Bank Dec'37Stmt 70-265 ▲d@T*91	R. F. McCormick	Jos. Rendell	R. C. Brogmus	B. Eckberg Howard A. Nelson	75	10	44	1,039		1,168	276	28	167	681	16	N. City, N. Y.; Cont. Ill. N. Bk. & Tr. Co. and Northern Tr. Co., Chi.
" " "	First National Bank in De Kalb Dec'37Stmt 70-262. ▲d@T*91	P. A. Nehring E. P. Elwood, Ch.	G. C. Tolin, Exec.	F. O. Crego	S. A. Tyler Orville Shipman	65 Pf. 53	32	37	2,513		2,700	929	726	383	624	38	Chase N., N. Y.; Cont. Ill. N. Bk. & Tr. Co. and 1st N., Chi.

Number under Name of Bank is the Transit Number given to each bank in U. S. exclusively by The Rand-McNally Bankers' Directory, under the authority of The American Bankers Ass'n.

ILLINOIS—Continued

Non-Bank Towns with Nearest Banking Point (Indexed Access.), Lawyers, Laws (Indexed) in back of this volume. For Interest Rates, Holidays, etc., see Laws.

TOWN AND COUNTY. County Seats. Fig. under town is Fed. Res. District.	Mem. A. B. A. *New State Priv. Mem. State B. Ass'n. (Etab. Fed. Res. Depts: T-Trust B-Bond d-Safe Deposit @ Savings ▲ FDIC	PRESIDENT.	VICE-PRESIDENT.	CASHIER.	ASS'T CASHIER.	LIABILITIES. (In Thousands of Dollars)						RESOURCES.				PRINCIPAL CORRESPONDENTS.	
						Capital	Surplus	Und. Prof. and or Reserves	Deposits	Other Liabilities	Totals	Cash, Ex. & Due from Bks	U.S. Gov. Securities	Other Securities	Loans & Dis- counts		Other Re- sources
Delavan.....1084 7 Tazewell E12	TAZEWELL COUNTY NA- TIONAL BANK ▲ d @ * 69 Dec'37Stmt 70-805	W. W. CRABB	J. T. CULBERTSON, JR.	LYMAN H. REGUR	JOHN WARNE GERTRUDE SCHNEIDER	\$ 50	\$ 35	\$ 8	\$ 803		\$ 896	\$ 162	\$ 250	\$ 32	\$ 442	\$ 10	Cont. Ill. N. Bk. & Tr. Co., Chi.; Cent. N. Bk. & Tr. Co., Peoria.
De Pue.....2200 7 Bureau E14	De Pue State Bank ▲ d @ * 05 Dec'37Stmt 70-1254	Harry F. Ream	Albert Frey	C. W. Herzog	Alma A. Lawrence	25	15	41	269		350	51	81	114	86	18	Cent. Han. Bk. & Tr. Co., N. Y.; Cont. Ill. N. Bk. & Tr. Co., Chi.
De Soto.....678 8 Jackson F14	Albon State Bank ▲ 1 \$ 20 Dec'37Stmt 70-1930	G. N. Albon, Sr.	G. N. Albon, Jr.	Arthur Albon		15	3	12	36	\$ 1	67	8	19	1	39		1st N., Carbondale; N. Stock Yds. N., N. Stock Yards.
Des Plaines...8798 7 Cook B20	First Nat'l Bank Ad @ * 13 Dec'37Stmt 70-1790	A. L. Webster Grant Wiflin, V. P.	H. T. Bennett A. M. Purves	E. H. Schulze	J. R. Lawrence C. W. Goodyear Arthur H. Behrens L. J. Grieser	51 Pf. 49	33	47	2,048	9	2,237	618	710	189	649	71	Cont. Ill. N. Bk. & Tr., Chi.
Dewey.....140 7 Champaign H10	Dewey State Bank Ad @ * 02 Dec'37Stmt 70-1256	Jesse F. Guyann	J. K. Jones	A. A. Jones		20	1	4	195		220	96	63	16	40	5	Cont. Ill. N. Bk. & Tr. Co., Chi.; 1st N. and Cham- paign N., Champaign.
Dieterich.....488 8 Effingham L18	First National Bank Ad @ * 09 Dec'37Stmt 70-1257	N. J. Stipp W. C. Behrens, Ch.	Edith C. Stipp Mary Anne Stipp	R. C. Crays		25	11	5	276	3	320	100	67	28	122	3	N. Stock Yds. N., N. Stock Yds.; 1st N., Effingham.
Dix.....189 8 Jefferson N16	First State Bank ▲ d * 19 Dec'37Stmt 70-1260	A. L. Smith	H. R. Luchsinger N. W. Osborn	J. O. Purcell	Ruby E. Davis	15	8	1	163		187	71	30	9	74	3	N. Stk. Yds. N., N. Stk. Yds.
Dixon.....9908 7 Lee C13	CITY NATIONAL BANK IN DIXON 70-312 ▲ d @ * 33 Dec'37Stmt	Z. W. MOSS	J. L. DAVIES	GLYDE H. LENOX	V. TENANT	100	23	50	1,710		1,883	444	632	342	408	57	Chase N., N. Y.; Cont. Ill. N. Bk. & Tr. Co., Chi.
" " "	DIXON NATIONAL BANK Dec'37Stmt 70-313 ▲ d @ * 71	A. P. ARMINGTON	W. H. McMASTER J. B. LENNON	L. L. WILHELM	H. G. BYERS	60 Pf. 120	44	120	3,900		4,244	687	2,657	376	414	110	Irv. Tr. Co., N. Y.; 1st N. Chi.
Dolton.....2923 7 Cook C22	First Nat'l Bank in Dolton Dec'37Stmt 70-664 ▲ d @ * 35	M. R. Weidner, Sr.	H. J. Anders	William Staat Cash. and Sec.		25 Pf. 25	10	19	532		611	163	47	225	162	14	City N. Bk. & Tr. Co., Chi.
Dongola.....685 8 Union R15	First State Bank ▲ d @ * 06 Dec'37Stmt 70-1261	I. O. Karraker	J. B. Jackson	E. L. Goodman	C. E. Needham	25	17	3	345		390	60	105	73	125	27	Cont. Ill. N. Bk. & Tr. Co., Chi.; Mtle.-Com. Bk. & Tr. Co., St. L.
Dundee.....5000 7 Kane B18	First National Bank Dec'37Stmt 70-416 ▲ d @ * 03	Wm. L. Graening	A. D. Edwards	Roy E. Campbell, Exec. V. P. and Cash.		30 Pf. 20	10	5	736		801	150	548	14	69	20	Irv. Tr. Co., N. Y.; 1st N., Chi.; 1st N., Elgin.
Dunlap.....325 7 Peoria F12	Dunlap State Bank ▲ d * 98 Dec'37Stmt 70-1266	W. D. C. Threshie		S. E. Ashbaugh	Irene A. Hibbs	25	6	1	502		534	98	235	9	182	10	Northern Tr. Chi.; Cent. N. Bk. & Tr. Co., Peoria.
Dupo.....2082 8 St. Clair N10	Dupo State Savings Bank Dec'37Stmt 70-1814 ▲ d @ * 13	L. J. Dyroff	J. H. Pulcher	Albert Metzger	H. Breidecker	25	15	11	269		320	48	41	119	87	25	1st N. Bk., Chi.; 1st N., E. St. L.; N. Stk. Yds. N., N. Stk. Yds.
Du Quoin.....7593 8 Perry O14	DU QUOIN STATE BANK Dec'37Stmt 70-371 ▲ d @ * 15	W. W. PARKS	J. NAUMER	A. J. GUERRETTAZ	B. H. MELVIN W. L. GRIFFIN V. H. RITTER H. J. West A. S. Lower	50	50	25	1,686		1,811	575	642	233	326	35	Chase N., N. Y.; 1st N., Chi.; 1st N., St. L.
Dwight.....2534 7 Livingston E18	Bank of Dwight ▲ d @ * 55 Dec'37Stmt 70-620	C. D. McWilliams	Edw. McWilliams	L. A. Weicker		60	12	66	1,248		1,386	611	504	134	98	39	Chase N., N. Y.; Cont. Ill. N. Bk. & Tr., Harris Tr. & Sav. and Nor. Tr., Chi.
" " "	FIRST NATIONAL BANK Dec'37Stmt 70-621 ▲ d @ * 05	E. M. Hoffman	John J. Doherty	F. A. Haise	Ralph F. Sodini	50	10	14	784		858	345	147	109	245	12	Chase N., N. Y.; 1st N. and Cont. Ill. N. Bk. & Tr., Chi.
East Alton.....4502 8 Madison M10	Illinois State Bank d @ * 04 Dec'37Stmt 70-1173	J. M. Olin	S. T. Olin	H. V. Meyer, Cash. and Sec.	L. L. Ricks	50	50	18	1,998		2,116	966	613	213	315	9	N. City, N. Y.; Cont. Ill. N. Bk. & Tr., Chi.; Boatmen N., St. L.; 1st N. Bk. & Tr., Alton.
E. Dubuque...1395 7 Jo. Davless A8	EAST DUBUQUE SAV. BANK Dec'37Stmt 70-1268 ▲ d @ * 91	S. C. Peaslee J. A. Meuser, Ch.	J. A. Meuser E. O. Klotz	F. P. Courtade	H. C. Kuhl	50	20	20	725		815	195	270	190	160		Cent. Han. Bk. & Tr., N. Y.; 1st N. and Cont. Ill. N. Bk. & Tr., Chi.
" " "	State Bank of E. Dubuque Dec'37Stmt 70-1891 ▲ d @ * 16	F. F. McGuire	R. J. Cullen	R. J. Cullen	J. B. Helbing, A. C. and Sec. D. J. Fleeger	25	10	30	518		583	99	89	91	301	3	Mnfrs. Tr., N. Y.; 1st N. and Northern Tr. Co., Chi.; 1st N., Dubuque.

Number under Name of Bank is the Transit Number given to each bank in U. S. exclusively by The Rand-McNally Bankers' Directory, under the authority of The American Bankers Ass'n.

ILLINOIS—Continued

Non-Bank Towns with Nearest Banking Point (Indexed Access.), Lawyers, Laws (Indexed) in back of this volume. For Interest Rates, Holidays, etc., see Laws.

TOWN AND COUNTY. County Seats. Fig. under town is Fed. Res. District.	MEM. A. B. A. * New State Priv. Mem. State B. Ass'n. [Etab. Fed. Res. Depts.: Trust B-Bond d-Safe Deposit Savings FDIC	PRESIDENT.	VICE-PRESIDENT.	CASHIER.	ASS'T CASHIER.	LIABILITIES. (In Thousands of Dollars)					RESOURCES.					PRINCIPAL CORRESPONDENTS.	
						Capital	Surplus	Und.Prof. and or Reserves	Deposits	Other Li- abilities	Totals	Cash, Ex. & Due from Bks	U.S. Gov. Securi- ties	Other Securi- ties	Loans & Dis- counts		Other Re- sources
East Moline 10,107 7 Rock Island D9	STATE BANK OF EAST MOLINE. 70-547 Ad@T\$01 Dec'37Stmt	N. A. Larson	R. V. Speybroeck. B. H. Ryan, Exec.	H. C. Chapman		\$ 100	\$ 50	\$ 60	\$ 2,036	\$ 13	\$ 2,259	\$ 661	\$ 228	\$ 700	\$ 609	\$ 61	N. City, N. Y.; Cont. Ill. N. Bk. & Tr. Co. and Harris Tr. & Sav., Chi. Com'l Merch. N. Bk. & Tr. Co., Peoria.
East Peoria...5027 7 Tazewell G18	First National Bank in East Peoria...70-1270 Ad@T\$34 Dec'37Stmt	P. J. Schmidt	Harry H. Mooberry	Chas. E. Schmidt	Robt. W. Johnson	50	15	6	522		593	211	86	193	85	18	
East St. Louis 74,347 8 St. Clair M10	*FIRST NATIONAL BANK AT EAST ST. LOUIS. Ad@T\$34 Dec'37Stmt 70-16	A. G. ELAM G. W. BRICHLER, Ch.	A. C. JOHNSON	R. F. READER	L. A. PFEIFFER E. B. CROWE, Aud.	200	60	136	4,737		5,133	1,302	1,297	728	1,784	22	Chem. Bk. & Tr., N. Y.; Cont. Ill. N. Bk. & Tr., Chi.; Miss. Valley Tr., St. L.; N. Stk. Yds. N., N. Stk. Yds.
" " "	Illinois State Trust Co. T\$01 Dec'37Stmt	A. C. Johnson	R. F. Reader	C. G. Rogers, Sec., Tr. and Tr. Off. D. D. Goodell, A. Sec.		50		96	1,510		1,656	133		129	81	1,313	1st N., E. St. L.
" " "	NATIONAL STOCK YARDS NATIONAL BANK	(Refer to National Stock Yards, Illinoi s)															
" " "	*Southern Illinois National Bank 70-17 Ad@T\$469 Dec'37Stmt	P. S. Abt	A. C. Martin H. H. Jost J. E. Hamlin	J. A. Harszy, V. P. and Cash. F. M. Cabell, Aud.	M. J. Burns Nell R. Hayes A. W. Lang	150 Pf. 345	105	168	6,750		7,518	1,776	2,638	1,593	1,379	132	1st N., N. Y.; Cont. Ill. N. Bk. & Tr. Co., Chi.; 1st N., St. L.
" " "	* UNION TRUST COMPANY 70-18 Ad@T\$01 Dec'37Stmt	PAUL A. SCHLAFLY C. B. FOX, Ch. Ex. Comm.	NELSON M. CODDING, Exec. V. P. ELMER C. WEIHL, V. P. and Tr. Off.	F. J. SHAY	H. J. HORMBERG D. L. LEWING	300 *A. Deb. 100	40	142	4,426		5,008	1,064	1,364	1,071	1,217	292	Chase N., N. Y.; Cont. Ill. N. Bk. & Tr. Co., Chi.; Mellon N., Pitt.
Member Federal Reserve System.																	
" " "	E. St. Louis Clearing House (Members indicated by a *)	P. A. Schlafly	J. A. Harszy	R. F. Reader, Sec.		(See pa Depo	ges 65- sits by	66-67 f or Num States, ber of etc.)		Nation al, Stat e and	Private Banks,	Total					
Edwardsville 6235 8 Madison M11	THE BANK OF EDWARDSVILLE Dec'37Stmt 70-407 Ad@T\$68	EDW. H. STOLZE GEO. D. BURROUGHS, Ch. of Bd. OLDEST BANK Your banking b	W. L. HADLEY	LEO W. DUSTMANN	GEO. C. STULLKEN KENNETH SHAW	150	150	87	2,015		2,402	410	712	578	458	244	Chase N., N. Y.; 1st N., Chi.; Mtle.-Com. Bk. & Tr. Co., St. L.
" " "	EDWARDSVILLE NATIONAL BANK & TRUST CO. Dec'37Stmt 70-410 Ad@T\$17	CHARLES BOESCHENSTEIN	E. A. FRESEN JESSE L. SIMPSON A. C. BOEKER, V. P. and Tr. Off.	W. G. MARTIN	WM. AHRENS LESTER BROCKMEIER	200	150	21	4,334		4,705	1,632	1,185	1,182	484	222	N. City, N. Y.; Cont. Ill. N. Bk. & Tr. Co. and 1st N., Chi.; 1st N., St. L.
Only National Bank at Madison County Seat																	
" " "	Illinois Midwest Joint Stock Land Bank. 70-411 T\$22 Dec'37Stmt	Frank Godfrey	Ernest Hoover	E. F. Long, Sec. and Tr.	H. U. Landon, A. Sec. and A. Tr.	302			1,633 (Farm Ln. Bd s.)	424	2,359	9			1,290	1,060	Edwardsville N. Bk. & Tr. Co., Edwardsville.
Effingham...4978 8 Effingham L17	EFFINGHAM STATE BANK Dec'37Stmt 70-454 Ad@T\$81	HENRY EVERSMAN, Pres. and Tr. Off. OLDEST AND Special attentio Please send 15c w	J. A. FELDHAKE GEO. L. DEHN LARGEST BANK in the County Special attentio with each sight draft fo	HENRY G. ENGBRING, Cash. Sec. & A. Tr. Off. IN THE COUNT ding drafts, Cash presentation and 25	HENRY L. EVERSMAN Y. and Time Items. c for Credit Reports.	55 (69 Cap.	19	8	1,526		1,677	451	356	111	677	82	Cent. Han. Bk. & Tr., N. Y.; Cont. Ill. N. Bk. & Tr., Chi.; Mtle.-Com. Bk. & Tr., St. L. N. Stk. Yds. N., N. Stk. Yds.
" " "	FIRST NATIONAL BANK Dec'37Stmt 70-455 Ad@T\$92	GEO. I. DANKS	W. B. WRIGHT	C. J. STOCKMAN	P. W. KOBOLDT E. L. WIEDMAN king Service. ation, and sonal attention.	50	20	25	898		993	312	126	186	337	32	Chem. Bk. & Tr. Co., N. Y.; Cont. Ill. N. Bk. & Tr. Co., Chi.; 1st N., St. L.
Elburn...548 7 Kane C18	KANE COUNTY BANK & TR. COMPANY Ad@T\$90 Dec'37Stmt 70-1018 Ad@T\$90	P. Meredith	G. R. Meredith	Dean Reeves, Cash. and Sec.	Geo. C. Dobson	50	30	28	682		790	262	91	85	338	14	Cont. Ill. N. Bk. & Tr. Co. and Live Stock N., Chi.
El Dara...165 8 Pike J6	El Dara State Bank Dec'37Stmt 70-1707	P. Phebus		W. L. Strubinger		10	1	21	117		149	45	56		47	1	Mtle. Tr. & Sav., Quincy.

*The Trust Company has outstanding \$200,000.00 face amount of Class "B" Debentures payable solely out of earnings representing contribution to its capital and subordinated to all deposit and creditor liabilities and to above Class "A" Debentures.

Number under Name of Bank is the Transit Number given to each bank in U. S. exclusively by The Rand-McNally Bankers' Directory, under the authority of The American Bankers Ass'n.

ILLINOIS—Continued

Non-Bank Towns with Nearest Banking Point (Indexed Acces.), Lawyers, Laws (indexed) in back of this volume. For Interest Rates, Holidays, etc., see Laws.

TOWN AND COUNTY. County Seats. Fig. under town is Fed. Res. District.	Mem. A. B. A. New State Priv. Mem. State B. Ass'n. Estab. Fed. Res. Depts: T-Trust B-Bond d-Safe Deposit Savings FDIC	PRESIDENT.	VICE-PRESIDENT.	CASHIER	ASS'T CASHIER.	LIABILITIES. (In Thousands of Dollars)						RESOURCES.					PRINCIPAL CORRESPONDENTS.
						Capital	Surplus	Und. Prof. and or Reserves	Deposits	Other Liabilities	Totals	Cash, Ex. & Due from Bks	U.S. Gov. Securities	Other Securities	Loans & Discounts	Other Resources	
Eldorado 4482 8 Saline P18	G. P. BURNETT & SONS, BANKERS Dec'37Stmt 70-485 ▲d@*1\$'21 (A State Bank)	G. H. BURNETT. Ch. of Bd. and Pres.	L. E. BURNETT	W. D. UPCHURCH	J. J. BASINGER B. E. SKELTON INEZ LYON	\$ 100	\$ 50	\$ 69	\$ 1,278		\$ 1,497	\$ 528	\$ 338	\$ 439	\$ 176	\$ 16	Chase N., N. Y.; Northern Tr. Co., Chi.; 1st N., St. L.
" " "	First State Bank ▲d@*1\$'06 Dec'37Stmt 70-486	Thos. Mahoney	C. V. Parker	W. O. Reynolds	T. W. English	50	13	22	321		406	198	40	2	91	35	Chase N., N. Y.; City N. Bk. & Tr. Co., Chi.; Mtle. Com. Bk. & Tr. Co., St. L.
Eldred 282 8 Greene K8	State Bank of Eldred ▲1\$'10 Dec'37Stmt 70-1272	John Langer	A. W. Scott	R. J. Logan		25	3	3	140		171	27			108	9	Cont. Ill. N. Bk. & Tr. Co., Chi.; Greene County N., Carrollton; N. Stk. Yds., N. Stk. Yds.
Elgin 35,929 7 Kane B18	Elgin National Bank Dec'37Stmt 70-98 ▲d@*1\$'92	Wm. Muirhead	Henry Muntz Thos. J. Juzek	C. F. O'Hara	F. O. Meyers J. C. Duck	100	43	46	1,480		1,669	581	397	392	240	59	Cent. Han. Bk. & Tr. Co., N. Y.; Cont. Ill. N. Bk. & Tr. Co., Chi.
" " "	The First National Bank of Elgin ▲d@*1\$'65 Dec'37Stmt	J. M. Fletcher. Ch. of Bd. and Pres.	Lyman Black	G. W. Glos, V. P., Cash. and Tr. Off. A. J. Wilkening, A. Tr. Off. and A. C. H. F. Engelbrecht	Otto Parlasca F. J. Wolf Martin Seybold	300	300	350	7,985	\$ 21	8,956	3,583	2,845	1,127	1,318	83	Chase N., N. Y.; Cont. Ill. N. Bk. & Tr. Co. and 1st N., Chi.
" " "	Union National Bank Dec'37Stmt 70-99 ▲d@*1\$'04	A. L. Metzel	W. H. Bosworth	H. F. Engelbrecht	G. R. Sylla	100	56	117	1,708		1,981	730	500	379	226	146	N. City, N. Y.; Cont. Ill. N. Bk. & Tr. Co. and 1st N., Chi.
Elizabeth 651 7 Jo Daviess A10	Elizabeth State Bank Dec'37Stmt 70-975 ▲d@*1\$'09	A. G. Artman	James Tippet	O. O. Daniel	A. M. Groezinger	40	40	30	1,086		1,196	208	370	305	294	19	Northern Tr., Droy. N., and Cont. Ill. N. Bk. & Tr., Chi.
Elizabethtown 488 8 Hardin Q19	First State Bank ▲d@*1\$'03 Dec'37Stmt 70-1273	G. W. Ledbetter	D. A. Warford	E. F. Wall, Jr.	C. D. Ledbetter Florence Fletcher	30	15	12	396		453	190	88	11	151	13	1st N., Chi. and St. L.
Elkville 1133 8 Jackson P14	Elkville State Bank Dec'37Stmt 70-1275 ▲d@*1\$'06	L. E. Doley	C. J.	G. R. Lockard	Thelma Butler	25	6	5	155		191	38	30	64	56	3	N. Stk. Yds. N., N. Stk. Yds.
Ellsworth 261 7 McLean H16	Bank of Ellsworth ▲d@*1\$'90 Dec'37Stmt 70-1279	Frank VanGundy	G. M. Paxton	O. C. Kretzer	Edith Bowman	30	6	7	55		98	15			75	8	Northern Tr. Co., Chi.; Corn Belt, Bloomington.
Elmhurst 14,055 7 Du Page C20	Elmhurst State Bank Dec'37Stmt 70-598 ▲d@*1\$'04	Albert H. Glos	E. H. Krell, Exec. A. F. Bates O. W. Balgemann	Otto A. Popp, Cash. and Sec. W. C. Schaefer, Tr. Off. and A. Sec. Joe Reilly, Cash. and Sec.	R. H. Stone W. G. Koenig	250 (192 Cap. Notes)	50	198	3,040	18	3,748	601	1,094	975	890	188	Chem. Bk. & Tr. Co., N. Y.; Cont. Ill. N. Bk. & Tr. Co., Chi.
" " "	York State Bank ▲d@*1\$'27 Dec'37Stmt 70-2115	Eugene R. Dramm A. G. Fischer, Ch.	H. H. Robillard L. J. Goebel	Ora I. Cox B. Robillard		50	11	16	489		566	126	149	59	232		Cont. Ill. N. Bk. & Tr. Co., Chi.
Elmwood 1166 7 Peoria F10	First Farmers State Bank Dec'37Stmt 70-1280 ▲d@*1\$'86	M. T. Lott D. A. Jaques, Ch.	O. W. Lott	L. E. Seltzer		50 Dec. 29	5	4	657		745	321	110	10	266	38	Irv. Tr., N. Y.; 1st N., Chi.; 1st N., Peoria.
El Paso 1578 7 Woodford G16	El Paso National Bank Dec'37Stmt 70-734 ▲d@*1\$'32	J. R. McKinney	M. A. Adams	W. D. Kitchell	L. K. Evans	35	6	4	508		553	202	63	164	93	31	Cont. Ill. N. Bk. & Tr. Co., Chi.
" " "	Woodford County National Bk. ▲d@*1\$'1900 Dec'37Stmt	J. F. Shepard	R. E. Gordon	Frank M. Rice	Emma R. Glessing	50	5	6	300		361	110	205	5	20	21	1st N., Chi.; Cent. N. Bk. & Tr. Co., Peoria.
Emden 401 7 Logan H13	Farmers State Bank ▲*1\$'18 Dec'37Stmt 70-1281	R. L. McCormick	John Zimmer	O. J. McCormick	L. J. McCormick	35	5	7	402		449	202	18	5	220	4	Cont. Ill. N. Bk. & Tr. Co., Chi.; Cent. N. Bk. & Tr. Co., Peoria.
Emington 151 7 Livingston F19	Taylor State Bank ▲d@*1\$'17 Dec'37Stmt 70-1282	Conrad Masching	J. M. Wyllie	C. C. Herb	J. P. Wyllie	30	10	4	308		352	50	203	25	61	13	Cont. Ill. N. Bk. & Tr. Co., Chi.; Peo., Bloomington.
Enfield 744 8 White O19	First National Bank ▲*1\$'05 Dec'37Stmt 70-892	W. A. McClain	Clinton Staley	L. A. Gowdy	Mattie Connery H. E. McCurdy	55	6	(With Surp)	253		314	98	58	75	64	19	1st N., St. L.; Old N., Evansville; N. Stk. Yds. N., N. Stk. Yds.
Eureka 1534 7 Woodford G14	State Bank of Eureka Dec'37Stmt 70-715 ▲*1\$'95	Richard Dickinson, Ch. of Bd. and Pres.	B. L. Colburn	B. L. Colburn	John Colburn	50	20	18	851		939	484	76	9	329	41	Cent. Han. Bk. & Tr. Co., N. Y.; Cont. Ill. N. Bk. & Tr. Co., Chi.; 1st N., Peoria.

Number under Name of Bank is the Transit Number given to each bank in U. S. exclusively by The Rand-McNally Bankers' Directory, under the authority of The American Bankers Ass'n.

ILLINOIS—Continued

Non-Bank Towns with Nearest Banking Point (Indexed Acces.), Lawyers, Laws (Indexed) in back of this volume. For Interest Rates, Holidays, etc., see Laws.

TOWN AND COUNTY. County Seats. Fig. under town is Fed. Res. District.	Mem. A. B. A. New State Priv. Mem. State B. Ass'n. Estab. Fed. Res. Depts. Trust B-Bond d-Safe Deposit Savings FDIC	PRESIDENT.	VICE-PRESIDENT.	CASHIER.	ASS'T CASHIER.	LIABILITIES. (In Thousands of Dollars)						RESOURCES.				PRINCIPAL CORRESPONDENTS.	
						Capital	Surplus	Und.Prof. and or Reserves	Deposits	Other Liabilities	Totals	Cash, Ex. & Due from Bks	U.S. Gov. Securities	Other Securities	Loans & Discounts		Other Resources
Flanagan..... 631 7 Livingston F16	Flanagan State Bk. ▲ d@:13 Dec'37Stmt 70-1826	H. C. Koopman	J. H. Linneman	H. J. Schwerin	R. Schneider	\$ 25	\$ 6	\$ 5	\$ 463	\$ 3	\$ 502	\$ 222	\$ 107	\$ 20	\$ 141	\$ 12	Cont. Ill. N. Bk. & Tr. Co., Chi.
Floers..... 4898 8 Clay M18	First National Bank Dec'37Stmt 70-535 ▲ d@:72	H. F. Pixley	Ed. Mann	C. E. Hemphill	H. C. Michels W. E. Wood	50 Pf. 35	25	20	1,004		1,224	434	174	214	339	63	N. City, N. Y.; Cont. Ill. N. Bk. & Tr. Co., Chi.; Miss. Valley Tr., St. L.
Forrest..... 915 7 Livingston F18	First State Bank... ▲ d@:14 Dec'37Stmt 70-1304	J. F. Wallace	Glen E. Opil	E. B. Funk	Wm. G. Follmer Velma B. Brown	25 (10	5 Cap.	7 Notes	413		460	157	138	70	85	10	Cont. Ill. N. Bk. & Tr. Co., Bk. & Tr. Co., Peoria.
Forreston..... 908 7 Ogilvie B12	Forreston State Bank Dec'37Stmt 70-1305 ▲ d@:108	C. F. Robertson	C. A. Beebe Herman Brandt	B. H. Unangst Herman Brandt, Sec.	H. J. Greenfield	75	25	41	659	1	801	132	147	177	333	12	Cont. Ill. N. Bk. & Tr. Co., Drov. N. and Live Stk. N., Chi.
Fowler..... 100 8 Adams 15	Bank of Fowler... ▲ d@:20 Dec'37Stmt 70-1995	H. L. Myers	F. A. Myers	S. E. McAfee		30	1	4	82		117	27	12	16	46	16	Cont. Ill. N. Bk. & Tr., Chi.; Ill. State and Mtle. Tr. & Sav., Quincy.
Fox Lake..... 880 7 Lake A19	Fox Lake State Bk. Dec'37Stmt 70-2071 ▲ d@:123	E. H. White, Ch. of Bd. and Pres.	J. G. Wagner J. E. Manning	W. F. Bartelt		25	2	7	279	2	315	67	67	102	75	4	Cont. Ill. N. Bk. & Tr. Co. and Harris Tr. & Sav., Chi.
Frankfort..... 590 7 Will D21	Frankfort State Bank Dec'37Stmt 70-1815 ▲ d@:113	Fred Warning	M. F. Haass	J. A. Luhring	Bernice Nuchrodt F. J. Kohlhaagen, Sec.	25	15	5	262	2	309	95	28		180	6	Chi. City Bk. & Tr. Co., Chi.; 1st N., Joliet.
Franklin..... 528 8 Merzan J10	Franklin State Bank Dec'37Stmt 70-1307 ▲ d@:186	J. M. Keolinger, Ch. of Bd. and Pres.	F. T. Miller	F. T. Miller	Alan M. Keplinger	50	25	19	248		342	48	59	112	114	9	Cont. Ill. N. Bk. & Tr. Co., Chi.; Mtle.-Com. Bk. & Tr., St. L.; N. Stk. Yds. N., N. Stk. Yds.
Franklin Grove..... 25 7 Lee C14	FRANKLIN GROVE BANK Dec'37Stmt 70-1308 ▲ d@:180	L. L. Durkes	F. H. Hausen	F. H. Senger	DOROTHY J. DURKES	50	15	14	316	9	404	47	121	65	162	9	Chase N., N. Y.; Cont. Ill. N. Bk. & Tr. Co., Chi.
Freeburg..... 1434 8 St. Clair N11	First National Bk. ▲ d@:06 Dec'37Stmt 70-1310	F. X. Heiligenstein	Requests for Credit Reports CE: Plain sight dr L. E. Wilderman	Susie M. Wolf	T be accompanie d by porta. 25c.	50	15	18	615		698	163	148	175	169	43	N. Stk. Yds. N., N. Stk. Yds.
Freeport..... 22,045 7 Stephenson A18	FIRST NATIONAL BANK OF FREEPORT... ▲ d@:133 Dec'37Stmt 70-145	J. H. Rosenstiel L. L. Munn, Ch.	J. M. Clark	Paul Stanbro, V. P. and Cash.	V. G. Elvey	125	125	82	3,832	2	4,166	945	2,065	576	489	91	N. City, N. Y.; Harris Tr. & Sav., Chi.
" " " "	State Bank of Freeport Dec'37Stmt 70-149 ▲ d@:191	J. F. Smith H. H. Antrim, Ch.	O. W. Dorman A. F. Schulte Jacob Weiss	W. C. Pfender L. R. Jungkunz, V. P.	M. B. Antrim A. B. Tracy	300 Deb. 100	100	168	5,170		5,838	1,105	2,863	673	1,013	184	Cent. Han. Bk. & Tr., N. Y.; Cont. Ill. N. Bk. & Tr. and 1st N., Chi.
Fulton..... 2656 7 Whiteside C10	FULTON STATE BANK Dec'37Stmt 70-1311 ▲ d@:102	Leona W. Ingwersen	E. E. Machamer	E. E. Machamer	E. D. Thomson	50	15	17	643		725	207	207	152	145	14	Chase N., N. Y.; Cont. Ill. N. Bk. & Tr. Co., Live Stk. N., and Northern Tr., Chi.
Galena..... 3878 7 Jo Davless A9	FIRST NATIONAL BANK Dec'37Stmt 70-2142 ▲ d@:133	S. J. Hughlett	W. J. Ehrler	J. T. Hissem	G. W. Buening	160	41	53	2,027		2,281	830	744	404	293	10	N. City, N. Y.; 1st N., Cont. Ill. N. Bk. & Tr. Co., Northern Tr., and Drov. N., Chi.
Galesburg..... 28,880 7 Knox F9	BANK OF GALESBURG Dec'37Stmt 70-133 ▲ d@:125 '91	C. E. JOHNSON	H. A. CRAIG	L. H. STREEDAIN	LAMBERT PETERSON, A. Cash. & A. Tr. Off. C. E. JOHNSON, Tr. Off.	125	100	58	1,987		2,270	774	174	45	825	452	Chase N., N. Y.; 1st N., Chi.; Mtle.-Com. Bk. & Tr. Co., St. L.
" " " "	FIRST NATIONAL BANK NATIONAL BANK & TRUST CO. 70-130 ▲ d@:163 Dec'37Stmt	S. V. Stuckey, Ch. of Bd. and Pres.	G. T. Townsend	F. O. Gustafson, Cash. and Tr. Off.	H. V. D. Wilson, A. Cash. and A. Tr. Off. Axel Gabrielson	200	40	102	3,281		3,623	1,179	1,068	362	952	62	Irv. Tr. Co., N. Y.; Cont. Ill. N. Bk. & Tr. Co., Chi.
" " " "	SEND US YOUR GALESBURG ITEMS.	OMER N. CUSTER	S. NIRDLINGER, Exec. H. F. NICHOLS	C. H. BROWN M. F. CLINE, Tr. Off. H. M. LARSON, Aud.	H. A. ANDERSON H. E. HANLON E. F. CRAMER, Mgr. R. E. Dept.	525	325	80	10,713		11,643	3,514	3,671	1,409	2,867	182	1st N. and N. City Bk., N. Y.; 1st N., Chi.; Com'l-Merch. N. Bk. & Tr. Co., Peoria.

Number under Name of Bank is the Transit Number given to each bank in U. S. exclusively by The Band-McNally Bankers' Directory, under the authority of The American Bankers Ass'n.

ILLINOIS—Continued

Non-Bank Towns with Nearest Banking Point (Indexed Access.), Lawyers, Laws (Indexed in back of this volume. For Interest Rates, Holidays, etc., see Laws.

TOWN AND COUNTY.	●Mem. A.B.A. †New §State † Priv. (Mem. State B. Ass'n. [Etab. † Fed. Res. Depts: † Trust B-Bond d-Safe Deposit † Savings † FDIC	PRESIDENT.	VICE-PRESIDENT.	CASHIER.	ASS'T CASHIER.	LIABILITIES. (In Thousands of Dollars)					RESOURCES.					PRINCIPAL CORRESPONDENTS.	
						Capital	Surplus	Und.Prof. and or Reserves	Deposits	Other Liabilities	Totals	Cash, R. & Due from Bks	U.S. Gov. Securities	Other Securities	Loans & Discounts		Other Resources
Galva 2875 7 Henry E11	First National Bank in Galva Dec'37Stmt 70-568 ▲dB@*34	R. H. Stewart	R. J. Silver	R. J. Silver	A. E. Anderson Merle Warner	\$ 25 Pf. 25	\$ 14	\$ 13	\$ 729	-----	\$ 806	\$ 182	\$ 166	\$ 299	\$ 140	\$ 19	Northern Tr. Co., Chi.
Gardner 869 7 Grundy E18	Exchange Bank Dec'37Stmt 70-882	W. S. Allison	J. A. Small	Wade S. Allison	J. B. Allison	25	13	6	539	-----	583	171	342	29	40	1	Cont. Ill. N. Bk. & Tr. Co., Chi.
Garrett 236 7 Douglas J18	Garrett State Bank Dec'37Stmt 70-1813	J. K. Horton	-----	L. S. Collins	C. W. Eyestone	15	5	12	161	-----	193	40	16	3	134	-----	Millikin N., Decatur.
Geneseo 3406 7 Henry D10	Central Trust & Sav. Bank Dec'37Stmt 70-500 ▲d@T\$'06	G. B. Dedrick	F. L. Kemerling	John T. Greenwood	A. E. Fehlman	100	50	50	984	-----	1,184	260	99	450	356	19	Guaranty Tr. Co., N. Y.; Cont. Ill. N. Bk. & Tr. and Northern Tr. Co., Chi.
" " "	FARMERS NATIONAL BANK Dec'37Stmt 70-498 ▲d@*76	J. A. Bradley, Ch. of Bd. and Pres.	W. H. Hosford	H. C. Bergen	H. W. Rivenburg	50 Pf. 30	25	29	1,183	-----	1,317	257	551	173	318	18	Chase N. and Mfg. Tr. Co., N. Y.; 1st N. and Drov. N., Chi.
" " "	First National Bank Dec'37Stmt 70 497 ▲d@*64	I. N. McBroom	T. G. Lee	J. H. White	J. C. Fischer H. A. Spaid	140 Pf. 60	50	55	1,533	-----	1,838	443	552	205	615	23	N. City N. Y.; Cont. Ill. N. Bk. & Tr. Co. and 1st N., Chi.
Geneva 4607 7 Kane C18	First National Bank Dec'37Stmt 70-582	M. A. Joshel	J. A. Skoglund	Wm. C. Wood	Emil Bergquist	35 Pf. 15	10	14	729	\$ 1	804	274	139	270	90	31	Cent. Han. Bk. & Tr., N. Y.; Cont. Ill. N. Bk. & Tr. and 1st N., Chi.
" " "	STATE BANK OF GENEVA 70-581 ▲d@T\$'03	OSCAR NELSON 15 CENTS sent to us with each sight draft for presentation, and 25 CENTS for each credit report P. A. Nehring				100	50	60	1,300	1	1,511	347	266	256	527	115	Chase N., N. Y.; City N. Bk. & Tr. Co., 1st N., and Cont. Ill. N. Bk. & Tr. Co., Chi.
Genoa 1168 7 DeKalb B17	Genoa State Bank Dec'37Stmt 70-2135	J. M. Butzow				50	25	6	505	-----	586	123	180	87	176	20	1st N., Cont. Ill. N. Bk. & Tr., and Live Stock N., Chi.
Georgetown 3407 7 Vermilion I22	First Nat. Bk. in Georgetown Dec'37Stmt 70-604 ▲d@*1900	Bert Call	R. Sandusky	R. F. Dukes	-----	25 Pf. 25	8	3	252	-----	313	110	65	23	90	25	1st N., Chi.; 2d N., Danville.
Germantown 776 8 Clinton N18	Germantown Sav. Bank Dec'37Stmt 70-1315 ▲d@*3'06	P. P. Goelz	J. E. Michels	H. O. Michels	H. M. Robke	25 (10	2	2	343	-----	382	34	61	172	100	15	1st N., E. St. L.; N. Stk. Yds. N., N. Stk. Yds.
German Valley 191 7 Stephenson B13	German-American State Bk. Dec'37Stmt 70-1816 ▲d@*3'07	C. F. Borchers	Reint Poppen W. J. Borchers	John Renken	-----	25	5	4	339	1	374	159	9	-----	202	4	1st N. Chi.; State Bk. of Freeport, Freeport.
Gibson City 2163 7 Ford G18	FIRST NATIONAL BANK OF GIBSON 70-640 ▲d@*3'06	M. C. Mattinson, Ch. of Bd. and Pres.	W. E. Proctor	Bryson Strauss	L. E. Phillips	35 Pf. 25	12	14	893	-----	979	324	21	-----	616	18	N. City, N. Y.; 1st N., Chi. and St. L.
Gifford 359 7 Champaign H20	Morse State Bank Dec'37Stmt 70-1317	J. D. Morse	F. M. Wooldridge	F. M. Wooldridge	Hilda Busboom	25 (5	1	3	160	-----	194	67	41	16	64	6	Cont. Ill. N. Bk. & Tr. Co. and Live Stock N., Chi.; 1st N., Champaign.
Gillespie 5111 8 Macoupin L11	Peoples State Bank 70-2057 ▲dB@*3'22	R. E. Long	J. N. English	Anna Skamenca	R. H. Long	50	10	27	436	1	524	113	99	197	108	7	Chase N., N. Y.; Cont. Ill. N. Bk. & Tr. Co., Chi.; 1st N., St. L.
Gilman 1620 7 Iroquois F20	FIRST NATIONAL BANK Dec'37Stmt 70-778 ▲dB@*1'69	Lial C. Pollock	E. S. Herron	E. S. Herron	Marie W. Hausmann Herman Classen	28 Pf. 22	10	16	671	1	748	172	232	217	116	11	Cent. Han. Bk. & Tr., N. Y.; Cont. Ill. N. Bk. & Tr. Co. and Northern Tr. Co., Chi.
Girard 1760 8 Macoupin K11	State Bank of Girard Dec'37Stmt 70-660 ▲d@*3'73	Hal Metcalf	R. C. Hamilton	A. O. England	-----	50	10	2	538	-----	600	117	45	259	160	19	Cent. Han. Bk. & Tr., N. Y.; 1st N. Chi.; Miss. Val. Tr., St. L.
Glasford 671 7 Peoria G11	Glasford State Bank Dec'37Stmt 70-1318 ▲d@*3'32	J. I. Maple, Ch. of Bd. and Pres.	J. C. Firth	R. A. Addy	-----	50	6	7	234	-----	297	93	48	32	101	23	Com'l Merch. N. Bk. & Tr. and 1st N., Peoria.
Glen Ellyn 7680 7 Du Page C20	Du Page Trust Company Dec'37Stmt 70-1719 ▲dB@*3'12	F. J. Bogan	R. B. Treadway	C. W. Whitlock, Cash. and Sec.	H. G. Sanders, A. Sec.	50	35	24	711	-----	820	346	75	257	130	12	Gty. Tr., N. Y.; Cont. Ill. N. Bk. & Tr. Co. and City N. Bk. & Tr. Co., Chi.
Glenview 1886 7 Cook B20	Glenview State Bank Dec'37Stmt 70-2030	Wm. J. Smeal	H. P. Rugen H. W. Lutter	J. J. Peter	R. J. Haupt	60	5	25	723	2	815	130	238	323	95	29	1st N., Chi.
Golconda 1184 8 Pope Q18	First National Bank in Golconda 70-837 ▲d@*3'34	A. L. Robbs	T. B. Kerley	O. R. Kerley	Mary C. Kerley	25 Pf. 25	10	10	413	-----	483	130	110	51	178	14	N. Stk. Yds. N., N. Stk. Yds., Ill.
Golden 567 8 Adams H5	Golden State Bank Dec'37Stmt 70-1031	H. M. King	D. W. Whitford	G. W. Nethery	E. M. Ihnen	50	6	29	199	-----	284	54	56	44	118	12	Cont. Ill. N. Bk. & Tr. Co., Chi.; Ill. State, Quincy; N. Stk. Yds. N., N. Stk. Yds.
Goldengate 223 8 Wayne N19	First State Bank Dec'37Stmt 70-1321	C. A. French, Ch. of Bd. and Pres.	John J. Williams	A. B. Gill	Mrs. A. B. Gill	15	5	8	135	-----	163	70	6	8	75	4	N. Stock Yds. N., N. Stock Yds.; Fairfield N., Fairfield.

Number under Name of Bank is the Transit Number given to each bank in U. S. exclusively by The Rand-McNally Bankers' Directory, under the authority of The American Bankers Ass'n.

ILLINOIS—Continued

Non-Bank Towns with Nearest Banking Point (Indexed Acces.), Lawyers, Laws (Indexed) in back of this volume. For Interest Rates, Holidays, etc., see Laws.

TOWN AND COUNTY. ▲County Seats. Fig. under town is Fed. Res. District.	●Mem. A. B. A. *New \$ State †Priv. ‡Mem. State B. Ass'n. [Etab. ◆Fed. Res. Depts.: T-Trust B-Bond d-Safe Deposit ©Savings ▲FDIC	PRESIDENT.	VICE-PRESIDENT.	CASHIER.	ASS'T CASHIER.	LIABILITIES. (In Thousands of Dollars)					RESOURCES.					PRINCIPAL CORRESPONDENTS.	
						Capital	Surplus	Und.Prof. and or Reserves	Deposits	Other Lia- bilities	Totals	Cash, Ex. & Due from Bks	U.S. Gov. Securi- ties	Other Securi- ties	Loans & Dis- counts		Other Re- sources
Goodfield 150 7 Woodford F14	Goodfield State Bank ▲@ \$14 Dec'37Stmt 70-1865	J. R. Woertz	Lucy E. Naffziger	S. E. Naffziger		\$ 10	\$ 5	\$ 3	\$ 179		\$ 197	\$ 113	\$ 13	\$ 26	\$ 41	\$ 4	Cont. Ill. N. Bk. & Tr. Co., Chi.; Far. State, Eureka.
Good Hope 369 7 McDon'gh G7	Good Hope State Bank Dec'37Stmt 70-1822 ▲@ \$12	Alvah Allison	G. C. James	Thale J. Huston		25	8	1	162		196	80		1	99	16	Cont. Ill. N. Bk. & Tr. Co., Chi.; 1st N., Peoria.
Goodwine 85 7 Iroquois G20	Farmers State Bank Dec'37Stmt 70-1822 ▲d@ \$29	L. W. Carman	Chas. E. Hickman	Eduard F. Kambly	Aaron O. Bauer	15	5	4	293		317	108	71		133	5	Cont. Ill. N. Bk. & Tr. and Northern Tr. Co., Chi.
Gorham 517 8 Jackson P13	First National Bank ▲* \$14 Dec'37Stmt 70-1302	Hy Guetersloh	O. E. Schimpf G. C. Vogel	E. Schwartz	Marie Kunce	25 (15 Pf. A)	10	4	145		199	49	37	32	66	15	1st N., St. L.
Grand Chain 373 8 Pulaski R15	First State Bank ▲d@ \$11 Dec'37Stmt 70-1326	C. J. Douglas	J. M. Turner	Guy Harris		25	6	3	134 \$ 2		170	30	29	23	78	10	N. Stk. Yds. N., N. Stk. Yds.
Grand Ridge 367 7 La Salle E16	First National Bk. ▲d@ \$103 Dec'37Stmt 70-1327	L. J. White F. K. Hook, Ch.	C. E. Hibbs William V. Lehr	W. M. Hook	Mary Serby	27 Pf. 10	10	19	558		624	133	143	138	197	13	1st N. and Cont. Ill. N. Bk. & Tr. Co., Chi.
Grand Tower 953 8 Jackson Q13	First National Bank Dec'37Stmt 70-1328 ▲d@ \$105	R. C. Huthmacher	T. W. Rowe	F. V. Lyrley		25	6	5	160		196	49	12	59	71	5	1st N., St. L.
Granite City 25,130 8 Madison M10	First Granite City Natl. Bk. Dec'37Stmt 70-226 ▲d@ 1900	Jos. G. Boggs G. M. Niedringhaus, Ch.	Geo. H. Hanlon Amel Rammer	G. L. Tetherington	H. C. Jones A. G. Meyer	200	110	50	3,200	12	3,572	1,176	55	1,321	767	253	Mfrs. Tr. Co., N. Y.; 1st N., Chi.; Miss. Valley, St. L.
" " "	Granite City Tr. & Sav. Bk. 70-227 ▲d@ \$10 Dec'37Stmt	H. D. Karandjeff Ben. Schermer, Ch.	Aug. Lohmann J. A. Schill R. W. Griffith R. C. Barney, Act.	A. W. Nichols, Cash. and Tr. Off.	C. H. Worster E. A. Hurry	150	88	48	2,113	10	2,409	397	1,012	454	490	56	Chase N., N. Y.; Cont. Ill. N. Bk. & Tr., Chi.; N. Stk. Yds. N., N. Stk. Yds.; 1st N., St. L.
Grant Park 508 7 Kankakee E22	First National Bank Dec'37Stmt 70-2013 ▲d@ \$21	P. A. Hubbell A. Buchmeyer, Ch.	John Rosenbrock	A. W. Ruge	Zelma Braatz	25	5	10	396		436	182	22	33	176	23	Cont. Ill. N. Bk. & Tr. Co., Chi.
Granville 949 7 Putnam E15	Granville National Bk. Dec'37Stmt 70-1824 ▲d@ \$34	E. C. Barnard, Ch. of Bd. and Pres.	Ben E. Moews	E. R. Harris	H. B. Anderson	28 Pf. 22	10	6	360		426	49	88	231	45	13	Cont. Ill. N. Bk. & Tr. Co., Chi.
Graymont 102 7 Livingston F16	State Bank of Graymont 70-1822 ▲d@ \$13 Dec'37Stmt	G. L. Potter	J. J. Algeo	J. H. Unzicker, Cash. and Sec.	L. I. Harris	25	8	8	252		293	74	55	47	112	5	1st N., Chi.; Cent. N. Bk. & Tr. Co., Peoria.
Grayville 1904 8 White O20	The Peoples National Bank of Grayville Dec'37Stmt 70-655 ▲d@ \$37	C. E. Hughes C. O. Ellis, Ch.	C. O. Ellis	L. A. Jones	Marjorie Oxman	10 Pf. 40	10	2	314		376	88	124	38	120	6	Cent. Han. Bk. & Tr. Co., N. Y.; Cont. Ill. N. Bk. & Tr. Co., Chi.; Citiz. N., Evansville.
Greenfield 1038 8 Greene K9	Farmers State Bank Dec'37Stmt 70-812 ▲d@ \$107	A. P. Tendick	E. H. Trabue	Jesse B. Parks	C. C. Sousley G. A. Raffety	25 (20 Cap. Notes)	5	451			501	110	115		237	39	Cont. Ill. N. Bk. & Tr., Chi.; 1st N., St. L.; N. Stk. Yds. N., N. Stk. Yds.
Greenup 1062 7 Cumberland K19	Greenup National Bank Dec'37Stmt 70-795 ▲* \$06	J. A. Campbell, Ch. of Bd. and Pres.	Fred Wylde	J. C. Hall	R. B. Detro	50	12	5	264		331	125	25	36	139	6	Cont. Ill. N. Bk. & Tr. Co., Chi.; 1st N., St. L.
Greenville 3233 8 Bond M13	Bradford National Bank Dec'37Stmt 70-501 ▲10	W. A. Joy	F. J. Malan	H. W. Riedemann	Milton Kersey Ray Sharp, A. Cash. and Sec. Howard Kersey F. E. Martin, A. C. and A. Tr. Off.	100 Pf. 90	50	42	1,628		1,910	261	212	668	753	16	N. City, N. Y.; 1st N., Chi.; 1st N., St. L.
" " "	State Bank of Hoiles & Sons 70-502 ▲d@ \$69 Dec'37Stmt	John D. Biggs	G. J. McCune	G. J. McCune, Cash. and Tr. Off.		100 Deb. 50	10	11	1,021		1,192	260	212	182	417	121	Chase N., N. Y.; Cont. Ill. N. Bk. & Tr., Chi.; 1st N., St. L.
Gridley 709 7 McLean F16	State Bank of Gridley Dec'37Stmt 70-1333 ▲@ \$91	W. A. Freed	J. R. Heiple	H. E. Diggle		25	10	9	273		317	149	19	21	118	10	1st N., Chi.; Cent. N. Bk. & Tr. Co. and Com'l Mer. N. Bk. & Tr., Peoria.
Hammond 470 7 Piatt I 18	State Bank of Hammond Dec'37Stmt 70-1338 ▲@ \$101	James Helfrich	T. B. Lewis	H. E. Eskridge		25	10	6	311		352	80	58	4	206	4	Millikin N., Decatur.
Hampshire 856 7 Kane B17	State Bank of Hampshire Dec'37Stmt 70-1339 ▲d@ \$106	J. F. Reid	H. A. Willard, Exec. V. P. and Sec. Alex. Reid	G. M. Seyller	F. C. Petersen	25 (15 Cap. Notes)	15	1	345		401	99	29	4	235	34	1st N. and Drov. N., Chi.; Union N., Elgin.
Hardin 733 8 Calhoun L7	Bank of Calhoun County Dec'37Stmt 70-1341 ▲* \$98	P. A. Gotway	S. E. Pierson	Wm. M. Fisher	Philip Aderton	50 Deb. 30	15	1	411		507	141	71	14	249	32	Cont. Ill. N. Bk. & Tr. Co., Chi.; N. Stk. Yds. N., N. Stk. Yds.

Number under Name of Bank is the Transit Number given to each bank in U. S. exclusively by The Rand-McNally Bankers' Directory, under the authority of The American Bankers Ass'n.

ILLINOIS—Continued

Non-Bank Towns with Nearest Banking Point (Indexed Acces.), Lawyers, Laws (indexed) in back of this volume. For Interest Rates, Holidays, etc., see Laws.

TOWN AND COUNTY. County Seats. Fig. under town is Fed. Res. District.	Mem. A. B. A. New State Priv. Mem. State B. Ass'n. [Estab. Fed. Res. Depts: T-Trust B-Bond d-Safe Deposit © Savings ▲ FDIC	PRESIDENT.	VICE-PRESIDENT.	CASHIER.	ASST CASHIER.	LIABILITIES. (In Thousands of Dollars)					RESOURCES.					PRINCIPAL CORRESPONDENTS.	
						Capital	Surplus	Und.Prof. and or Reserves	Deposits	Other Li- abilities	Totals	Cash, Ex. & Due from Bks	U.S. Gov. Secur- ities	Other Secur- ities	Loans & Dis- counts		Other Re- sources
Harrisburg 11.625 8 Saline P17	CITY NATIONAL BANK Dec'37Stmt 70-385 ▲dB@*4'98	G. G. MUGGE	C. A. SLOAN	T. Y. GREGG	ARTHUR WILSON LOUIS L. CONOVER AMELIA K. AARON JEWEL JACKSON DOROTHY BOURLAND	\$ 50 Pf. 60	\$ 38	\$ 39	\$ 1,816	-----	\$ 2,003	\$ 622	\$ 649	\$ 290	\$ 384	\$ 58	Cent. Han. Bk. & Tr. Co., N. Y.; 1st N., Chl.; Mtle.-Com. Bk. & Tr. Co., St. L.; N. Stk. Yds. N., N. Stk. Yds.
" " "	FIRST NATIONAL BANK Dec'37Stmt 70-384 ▲d@*4'89	H. A. MURPHY	C. M. WASSON	F. S. GRAY	H. L. REED INON CRAGGS	75 Pf 50	5	22	1,198	-----	1,350	311	537	191	231	80	Northern Tr. Co. and Cont. Ill. N. Bk. & Tr., Chl.; 1st N., St. L.
" " "	HARRISBURG NATIONAL BANK Dec'37Stmt 70-587 ▲dB@*4'05	J. V. CAPEL	J. B. LEE G. O. DAVENPORT	H. O. BUELL	H. R. HORNING WM. BIGGERS F. I. STOBART	150	75	27	1,811	-----	2,063	492	807	132	502	130	Chase N., N. Y.; Harris Tr. & Sav., Chl.; Mtle- Com. Bk. & Tr., St. L.
Hartsburg 11.625 7 Logan H13	Hartsburg State Bank Dec'37Stmt 70-1R43 ▲d@*4'01	Klaas Behrends	Henry Van Gerpen	Daniel Van Gerpen	George Van Gerpen	30	25	10	246	-----	311	51	43	82	128	7	Cont. Ill. N. Bk. & Tr. and Harris Tr., Chl.; Cent. N. Bk. & Tr., Peoria.
Harvard 2088 7 McHenry A17	FIRST STATE BANK Dec'37Stmt 70-509 ▲d@*4'09	E. L. AXTELL E. S. SMITH Ch. of Bd.	W. H. HALL	ROBERT J. GOLL. V. Pres., Sec. and Cash.	M. P. SULLIVAN LILLIAN M. BARRETT	50 (59 Cap. Notes)	50	3	1,143	-----	1,305	363	73	464	346	59	Chase N., N. Y.; Cont. Ill. N. Bk. & Tr. Co. and 1st N., Chl.
" " "	Harvard State Bank Dec'37Stmt 70-508 ▲d@*4'19	W. C. Hubbell	Blake B. Bell H. J. Ferris	R. M. Galvin	P. H. Marcks	130	14	33	865	-----	1,042	203	201	236	325	77	Chase N., N. Y.; Cont. Ill. N. Bk. & Tr. and 1st N., Chl.
Harvey 16.374 7 Cook D21	National Bank of Harvey Dec'37Stmt 70-310 ▲d@*4'37	Henry F. Thies Geo. H. Gibson, Ch.	Wm. L. Doepp F. P. Cowing	G. F. Thies	H. A. Feddersen	75 Pf. 25	10	11	1,114	-----	1,235	551	200	230	211	43	Gty. Tr. Co., N. Y.; Cont. Ill. N. Bk. & Tr., Chl.
Havana 8451 7 Mason H10	HAVANA NATIONAL BANK Dec'37Stmt 70-473 ▲d@T*4'75	G. P. KING	GEO. E. KEYS, V. P. and Tr. Off.	L. W. ANNO ILDA M. BROWN, A. Tr. Off.	R. W. MEYER H. H. KIPP	100	150	82	2,122	\$ 1	2,455	1,024	363	654	395	19	1st N., N. Y.; 1st N., Chl.; Mtle.-Com. Bk. & Tr. Co., St. L.
Hebron 608 7 McHenry A18 Hegewisch 7 Cook D22	Hebron State Bank ▲d@*4'20 Dec'37Stmt 70-1846 (See Chicago)	C. W. Bailey	F. S. Smith	J. W. Smith	E. G. Smith	50	35	5	471	-----	561	96	115	100	226	24	Cont. Ill. N. Bk. & Tr. Co., Chl.
Hennepin 312 7 Putnam E13	Putnam County State Bk. Dec'37Stmt 70-1847 ▲4'21	John P. Dore, Ch. of Bd. and Pres.	G. H. Brenneman	Oldon C. Coford, Cash. and Sec.	-----	40	6	2	176	-----	224	19	24	65	104	12	1st N., Chl.
Herrin 9708 8 Williamson P15	The Bank of Herrin Dec'37Stmt 70-331 ▲d@*4'37	Fred G. Harrison J. V. Walker, Ch. of Bd.	Clay E. Tudor	H. A. Whittenberg	John H. Hutchison	50	5	4	388	-----	447	286	27	1	113	20	Chase N., N. Y.; Cont Ill. N. Bk. & Tr. Co., Chl.; 1st N., St. L.
Herscher 426 7 Kankakee E19	State Bk. of Herscher Dec'37Stmt 70-1072 ▲d@*4'02	Roy G. Wilcox	A. L. Siedentop	Frank J. Karcher	Fred W. Bossert	25	10	9	342	-----	386	65	124	1	188	8	1st N., Chl.
Hettick 320 8 Macoupin K11	Hettick State Bank ▲4'07 Dec'37Stmt 70-1350	O. M. Patterson	Wm. Clark	R. O. Stout	-----	15	1	1	78	-----	95	25	46	1	14	9	N. Stk. Yds. N., N. Stk. Yds., Ill.
Heyworth 989 7 McLean H16	Farmers State Bank ▲d4'09 Dec'37Stmt 70-989	H. A. Lott O. M. Clafin, Ch. of Bd.	Albion O. Lake	D. M. Leeper, Cash. and Sec.	Esther Lake	30	10	4	146	-----	189	31	15	54	85	4	Cont. Ill. N. Bk. & Tr., Chl.; N. Bk., Bloomington.
" " "	Heyworth State Bank ▲4'90 Dec'37Stmt 70-988	F. L. Wakefield	E. O. Washburn	H. L. Howard	C. J. Sendele	30	10	4	195	-----	239	66	17	89	82	5	Cont. Ill. N. Bk. & Tr. Chl.; Peo., Bloomington.

Number under Name of Bank is the Transit Number given to each bank in U. S. exclusively by The Rand-McNally Bankers' Directory, under the authority of The American Bankers Ass'n.

ILLINOIS—Continued

Non-Bank Towns with Nearest Banking Point (Indexed Acces.), Lawyers, Laws (indexed) in back of this volume. For Interest Rates, Holidays, etc., see Laws.

TOWN AND COUNTY. County Seats. Fig. under town is Fed. Res. District.	Mem. A. B. A. * Mem. State B. Ass'n. Fed. Res. Depts. T-Trust B-Bond d-Safe Deposit © Savings ▲ FDIC	PRESIDENT.	VICE-PRESIDENT.	CASHIER.	ASS'T CASHIER.	LIABILITIES. (In Thousands of Dollars)					RESOURCES.					PRINCIPAL CORRESPONDENTS.	
						Capital	Surplus	Und.Prof. and or Reserves	Deposits	Other Liabilities	Totals	Cash, Ex. & Due from Bks	U.S. Gov. Securities	Other Securities	Loans & Discounts		Other Resources
Highland 3319 8 Madison M12	Farmers & Merchants Bank of Highland Dec'37Stmt 70-544 ▲d@T'08	J. J. Spindler	Julius Reinhart	John A. Leu, Cash. and Tr. Off.	Elvin M. Foehner, A. Cash. & A. Tr. Off.	\$ 60	\$ 15	\$ 47	\$ 705		\$ 827	\$ 132	\$ 96	\$ 388	\$ 167	\$ 44	Chase N., N. Y.; 1st N., Chi. and St. L.
" "	FIRST NATIONAL BANK Dec'37Stmt 70-542 ▲@T'03	J. B. MENZ	A. H. SCHOTT, V. P. and Tr. Off.	LEO AMMANN	ROSCOE E. MENZ FLORENCE HOEFLE	100	60	39	1,403	\$ 3	1,605	234	225	840	296	10	Cent. Han. Bk. & Tr. Co. and Mnfrs. Tr. Co., N. Y.; Cont. Ill. N. Bk. & Tr. Co., Chi.; 1st N., St. L.
" "	STATE & TRUST BANK 70-543 ▲d@T'03 Dec'37Stmt	J. G. Bardill	Clarence G. Hitz	O. M. Streiff, V. P., Cash., Sec., and Tr. Off.	Clarence G. Hitz, A. C. and A. Tr. Off. Ruth Bardill, A. C. and A. Tr. Off.	75	45	28	880		1,028	467	168	68	280	45	Chase N., N. Y.; Cont. Ill. N. Bk. & Tr. Co., Chi.; Boatmens N. and Plaza Bk., St. L.; N. Stk Yds. N., N. Stk. Yds.
Highland Park 7 7 Lake B21 12,203	The First National Bank of Highland Park 70-439 ▲d@T'09 Dec'37Stmt	J. M. Appel	C. F. Grant	C. F. Grant R. L. Erskine, Sec. and Tr. Off.	M. C. Hart	200 Pf. 100	100	95	3,700		4,195	929	980	779	1,351	156	N. City, N. Y.; Cont. Ill. N. Bk. & Tr., Northern Tr. Co., and 1st N., Chi.
Hillsboro 4435 8 Montgomery L13	HILLSBORO NATIONAL BANK Dec'37Stmt 70-480 ▲@T'32 MONTGOMERY COUNTY LOAN & TRUST COMPANY 70-479 ▲d@T'09	GEO. H. FISHER	H. A. CRESS, Sr.	ANTHONY SCHINDLER		200	65	35	2,577		2,877	352	1,272	586	592	75	Cent. Han. Bk. & Tr. Co., N. Y.; 1st N., Chi.; Mtle.-Com. Bk. & Tr. Co., St. L.; N. Stk. Yds. N., N. Stk. Yds.
" "		J. K. McDAVID, Ch. of Bd. and Pres.	J. L. DRYER, F. L. McDAVID, V. P. and Tr. Off.	J. A. SULLIVAN, Cash. and A. Tr. Off.		80	20	20	876		996	182	262	187	326	39	Chase N., N. Y.; Cont. Ill. N. Bk. & Tr. Co., Chi.; 1st N., St. L.
Hillsdale 200 7 Rock Island D10	Old Farmers & Merch. State Bank 70-1352 ▲d@T'03 Dec'37Stmt	Edwin L. Hanson	W. W. Cain E. D. Hanson, Exec. V. P.	Stella Morgan	Berneice Johnson, J. M. Hanson	50	15	15	1,046		1,126	320	428	68	289	21	Chase N., N. Y.; Cont. Ill. N. Bk. & Tr., Northern Tr., and Drov. N., Chi.; Mtle.-Com. St. L.
Hinckley 626 7 De Kalb O17	First National Bank Dec'37Stmt 70-1001 Hinckley State Bank Dec'37Stmt 70-1002 ▲d@T'04	Roy Schmidt, Ch. of Bd. and Pres.	C. W. Rimsnider	E. F. Schmidt, Cash and Sec.	C. J. Morsch	25	9	4	225	24	287	42	2	53	172	18	Cont. Ill. N. Bk. & Tr. Co., Chi.
Hinsdale 6923 7 Du Page C20	First National Bank Dec'37Stmt 70-584 ▲d@T'22	G. S. Potter, Ch. of Bd. and Pres.	W. R. Haish	Jas. H. Clark, A. Cash. and Sec.	C. W. Heinemeier	50	7	12	170		239	41		61	123	14	Cont. Ill. N. Bk. & Tr. Co. and Live Stk. N., Chi.
Hoffman 175 8 Clinton M14	Farmers State Bk. of Hoffman Dec'37Stmt 70-1355 ▲@T'21	A. H. Klein, Ch. of Bd. and Pres.	R. E. Klein	R. E. Klein	M. O. Heidemann	100 Pf. 150	50	70	1,856		2,226	571	472	309	700	174	Cont. Ill. N. Bk. & Tr. Co., Chi.
Holcomb 172 7 Ogle B15	Holcomb State Bank Dec'37Stmt 70-1356	Vincent Meyer, Ch. of Bd. and Pres.	Herbert Perry	H. N. Johnston	Nora Driscoll	15	5	2	93		115	23	14	3	74	1	1st N., St. L.; N. Stk. Yds. N., N. Stk. Yds. Ill.
Homer 918 7 Champaign 120	First National Bank Dec'37Stmt 70-2025	F. E. Sheaff				50	30	17	660		757	110	162	189	288	8	Cont. Ill. N. Bk. & Tr., and Live Stk. N., Chi.; 3rd N., Rockford.
Hoopeston 5613 7 Vermillion G22	CITY NATIONAL BANK Dec'37Stmt 70-424 ▲d@T'33	C. H. Wallace	G. R. Catlett	Kemp R. Catlett	Wm. A. Elliott	40	5	2	279		326	77	48	11	180	10	2d N., Danville.
Hoyleton 380 8 Washington N14 Hubbard Woods	Hoyleton State & Savings Bk. Dec'37Stmt 70-1360 ▲d@T'08 (See Winnetka)	E. F. Trego, M. C. Wallace, Ch. of Bd.	H. C. Crays, Exec.	Roy Boughton	G. H. Finch Stanley Boughton	50	25	9	978		1,062	406	240	87	324	5	Chase N., N. Y.; 1st N. and Cont. Ill. N. Bk. & Tr. Co., Chi.
Hull 554 8 Pike J5	State Bank of Hull Dec'37Stmt 70-1362	W. E. Breuer	D. Rixmann	H. H. Welgel	Corinne Beckmeyer	25	10	7	380		422	132	132	27	125	6	Cont. Ill. N. Bk. & Tr., Chi.; Miss. Valley Tr., and Mtle.-Com. Bk. & Tr., St. L.
Humboldt 319 7 Coles J19	First National Bank Dec'37Stmt 70-1363	L. W. Meyer	G. W. Lawrence	Louie Melton	Maxine Knodel	25	5	4	128		162	34	15	1	105	7	N. Stk. Yds. N., N. Stk. Yds.; Mtle. Tr. & Sav., Quincy.
Hume 585 7 Edgar I21	First National Bank Dec'37Stmt 70-1365	J. W. Poorman	E. M. Mulliken	C. C. Franklin		25	3	2	182		212	90	43	23	47	9	1st N., Chi.; N. Bk. of Mattoon, Mattoon.
Huntley 870 7 McHenry B18	State Bk. of Huntley Dec'37Stmt 70-1365 ▲d@T'13	O. O. Williams	J. V. Rogers	P. E. Barrett	Esta Waltz	30	8	5	348		391	135	67	59	110	20	Cont. Ill. N. Bk. & Tr. Co., Chi.
		Wm. P. Hoy, Ch. of Bd. and Pres.	Joseph Kreutzer	A. E. Kimlin	C. H. Marsh Elsie H. Bandlow	50	30		266	1	347	111	41	48	132	15	Gty. Tr. N. Y.; Cont. Ill. N. Bk. & Tr. Co. and Amer. N. Bk. & Tr. Chi.

Number under Name of Bank is the Transit Number given to each bank in U. S. exclusively by The Rand-McNally Bankers' Directory, under the authority of The American Bankers Ass'n.

TOWN AND COUNTY. County Seats. Fig. under town is Fed. Res. District.	Mem. A. B. A. *New State Priv. Mem. State B. Ass'n. [Estab. Fed. Res. Depts.: T-Trust B-Bond d-Safe Deposit @ Savings ▲FDIC	PRESIDENT.	VICE-PRESIDENT.	CASHIER.	ASS'T CASHIER.	LIABILITIES. (In Thousands of Dollars)					RESOURCES.					PRINCIPAL CORRESPONDENTS.	
						Capital	Surplus	Und. Prof. and or Reserves	Deposits	Other Liabilities	Totals	Cash, Ex. & Due from Bks	U.S. Gov. Securities	Other Securities	Loans & Discounts		Other Resources
Hutsonville...604 8 Crawford L21	Farmers & Merchants Bank Dec'37Stmt 70-1791 ▲d@*19	M. H. Musgrave, Ch. of Bd. and Pres.	F. S. Dunham	O. E. Leggitt		\$ 20	\$ 2	\$ 2	\$ 104		\$ 128	\$ 40		\$ 4	\$ 73	\$ 11	Citiz. N. Evansville; Mtle. Com. Bk. & Tr., St. L.
Illipolis...814 7 Sangamon I 14	Farmers State Bank Dec'37Stmt 70-928 ▲d@*19	E. J. Mc Dermott, R. O. Augur, Ch.	Isaac A. Loose	W. J. Stapleton	Robert Knox W. M. Close, Sec. of Board	40	10	10	265		325	98	\$ 108	13	103	3	Cont. Ill. N. Bk. & Tr. Co., Chi.; Millikin N., Decatur; Springfield, Marine, Springfield.
Ina...458 8 Jefferson O18	Ina State Bank...▲@*19 Dec'37Stmt 70-1369	H. H. Underwood, J. T. Fry, V. P.	E. E. Kelley S. E. Brown	Frank Coffman		15	1	4	67		87	31	22	8	20	6	N. Stock Yds. N., N. Stock Yds., Ill.
Indianola...408 7 Vermillion I 21	First State Bank & Tr. Co. Dec'37Stmt 70-1370 ▲d@*19	J. A. McMillan	F. N. Odbert	H. E. Watkins	India Watkins	25	5	2	161		193	44	30	3	114	2	1st N., Chi.; 2d N., Danville.
Industry...568 7 McDonough H7	State Bk. of Industry Dec'37Stmt 70-1371 ▲B*19	J. W. Bailey	T. D. Sullivan A. E. Bailey	D. D. Bruner	Ivan Swearingen V. A. Horney	25	25	14	254		318	59	101	32	115	11	Union N., Macomb.
Ingraham...150 8 Clay M18	Ingraham State Bank Dec'37Stmt 70-1372 ▲d@*21	Wm. Deimel	Adolph Lister	Wm. Weber		10	5	17	97		129	30	35	28	34	2	N. Stock Yds. N., N. Stock Yds., Ill.
Ipava...635 7 Fulton H9	Ipava State Bank...▲d@*02 Dec'37Stmt 70-1374	L. S. Robinson	Arthur Brown	H. M. Strouse	Katharine Wood Golda Bird	25	15	19	250		309	48	35	61	159	6	Cont. Ill. N. Bk. & Tr. Co., Chi.; N. Stk. Yds. N., N. Stk. Yds.
Iroquois...231 7 Iroquois P22	Iroquois Farmers State Bank Dec'37Stmt 70-1375 ▲d@*19	Jas. Appleget, Ch. of Bd. and Pres.	L. C. Pierce	D. C. Strand		25 (5	Cap.	3 Notes)	245		278	58	63	3	132	22	Cont. Ill. N. Bk. & Tr. Co. and Live Stk. N., Chi.
Itasca...594 7 Du Page B20	Itasca State Bank...dB@*16 Dec'37Stmt 70-1904	H. H. Franzen	E. H. Deike	R. A. Franzen		25	20	5	540	\$ 10	600	108	131	36	303	22	Cont. Ill. N. Bk. & Tr. and Harris Tr. & Sav., Chi.
Iuka...371 8 Marion M16	Iuka State Bank...▲d@*08 Dec'37Stmt 70-1378	D. W. Holstlaw	Ernest Robinson	H. D. Holstlaw	O. L. Asselmeier	25	5	1	261		292	73	33	37	138	11	1st N., Chi.; N. Stock Yds. N., N. Stock Yds.; Mtle. Com., St. L.
Ivesdale...386 7 Champaign I 18	First National Bank...▲*02 Dec'37Stmt 70-1379	R. E. Milligan	D. J. Holtermann	Ralph Rose	J. L. Meyers	25	16	2	296		339	246		20	59	14	1st N., Chi.; Millikin N., Decatur.
Jacksonville 8 Morgan J10 17, 747	ELLIOTT STATE BANK Dec'37Stmt 70-166 ▲d@*19	C. A. Johnson, J. W. Elliott, Ch. of Bd.	C. A. Hemphill, V. P. and Tr. Off.	F. R. Rantz	L. F. Jordan L. D. Meldrum J. W. Elliott, Jr. M. C. Reynolds, A. C. and A. Tr. Off. Mabel German	200	100	78	3,979		4,357	1,649	467	1,288	793	160	Cent. Han. Bk. & Tr. Co., N. Y.; Harris Tr. & Sav., Chi.; 1st N., St. L. N. City N. Y.; Cont. Ill. N. Bk. & Tr., Chi.
"	Farmers State Bk. & Tr. Co. 70-169 ▲d@*19	A. O. Rice	W. S. Rice A. J. French	F. J. Heinel, Cash, Sec. and Tr. Off.		100	20	24	1,115		1,259	292	257	273	387	50	
Janesville...250 7 Cumberland K19	Citizens State Bank...▲*21 Dec'37Stmt 70-1381	T. M. Stanberry	Ross Harwood	G. D. Ozee		15	4		38		57	10	2		43	2	1st N., Chi.; N. Bk. of Mattoon, Mattoon.
Jerseyville...4309 8 Jersey L9	Jersey State Bank Dec'37Stmt 70-446 ▲d@*19	T. S. Chapman	E. C. Adams, Exec. C. H. Terry	R. M. Warner	Minnie E. Barron. R. E. McPherson	50	25	32	702		809	247	21	135	389	17	N. Y. Tr., N. Y.; Harris Tr. & Sav., Chi.; Miss. Valley Tr. Co., St. L.
"	State Bank of Jerseyville Dec'37Stmt 70-445 ▲d@*19	P. J. Fleming	W. J. Chapman R. L. Smith	Wm. F. Hanley, V. P. and Cash.	C. G. Reddish F. C. Herold	50	25	34	1,751		1,860	728	422	346	348	16	Chase N., N. Y.; Cont. Ill. N., Chi.; Mtle. Com., St. L.
Johnsonville...96 8 Wayne M15	Johnsonville State Bank Dec'37Stmt 70-1329 @*19	H. Land	F. F. Schultz	D. L. Richardson		15	1	1	56		73	39	15		16	3	N. Stock Yds. N., N. Stock Yds.
Johnston City 5955 8 Williamson P16	Johnston City State Bank Dec'37Stmt 70-492 ▲d@*04	Ira M. Leigh	H. J. H. Becker J. W. Clayton	Wm. Huck	Leo Becker	50	10	9	463		532	253	195	23	39	22	Cont. Ill. N. Bk. & Tr. Co., Chi.; N. Stk. Yds. N., N. Stk. Yds.
Joliet...42,993 7 Will D19	FIRST NATIONAL BANK IN JOLIET Dec'37Stmt 70-59 ▲d@*19 ILLINOIS SECURITIES COMPANY	F. W. WOODRUFF	R. A. CAMERON C. R. REARDON, A. V. P.	S. J. SCHEIDT, V. P. and Cash.	W. F. MEYER	100 Pf. 200	100	135	11,664		12,199	7,721	3,227	193	936	122	1st N., N. Y.; Cont. Ill. N. Bk. & Tr. Co. and 1st N., Chi.
"		Louis R. Peyla	A. J. Stoos G. P. Lloyd	Elmer Grohne, Sec. and Tr.	M. H. Hollingsworth A. E. Grinton, Jr., A. V. Presidents	h, 277		Investment	Bankers		Bonds	and	Mortgages				1st N. Bk., Joliet.
Jonesboro...1241 8 Union L14	First National Bank Dec'37Stmt 70-1383 ▲d@*19	I. O. Karraker, Pres. and Tr. Off.	Thos. Rixleben	E. L. Karraker		50	13	8	561		632	153	215	71	171	22	Cont. Ill. N. Bk. & Tr., Chi.; 1st N., St. L.

Number under Name of Bank is the Transit Number given to each bank in U. S. exclusively by The Band-McNally Bankers' Directory, under the authority of The American Bankers Ass'n.

ILLINOIS—Continued

Non-Bank Towns with Nearest Banking Point (Indexed Access.), Lawyers, Laws (Indexed) in back of this volume. For Interest Rates, Holidays, etc., see Laws.

TOWN AND COUNTY. *County Seats. Fig. under town is Fed. Res. District.	Mem. A. B. A. *New \$State Priv. \$Mem. State B. Ass'n. [Estab. ♦Fed. Res. Depts.: T-Trust B-Bond d-Safe Deposit ©Savings ▲FDIC	PRESIDENT.	VICE-PRESIDENT.	CASHIER.	ASS'T CASHIER.	LIABILITIES. (In Thousands of Dollars)					RESOURCES.					PRINCIPAL CORRESPONDENTS.	
						Capital	Surplus	Und.Prof. and or Reserves	Deposits	Other Liabilities	Totals	Cash, Ex. & Due from Bks	U.S. Gov. Securities	Other Securities	Loans & Discounts		Other Resources
Joy 524 7 Mercer E7	Joy State Bank Dec'37Stmt 70-1055	J. E. Shingledecker	V. A. Love	H. R. Kiddoo	R. C. Lewis	\$ 30	\$ 15	\$ 8	\$ 633		\$ 686	\$ 243	\$ 140	\$ 49	\$ 251	\$ 3	Drov. N., Chl.
Kampsville 388 8 Calhoun E7	Bank of Kampsville Dec'37Stmt 70-1836	A. M. Getz		W. F. Suhling	H. W. Waldheuser	25 (10 Cap.)		5 (Notes)	302		342	96	44	9	174	19	1st N., St. L.; N. Stk. Yds. N., N. Stk. Yds.
Kankakee 20,620 7 Kankakee E21	CITY NAT. BANK Dec'37Stmt 70-189 ▲d@T:3'98	H. M. STONE	E. S. HAMILTON H. N. TROUP	F. M. LOCKWOOD	W. E. STEWIG E. E. KRAMER	150	100	32	1,978		2,260	456	539	497	612	156	Chase N., N. Y.; 1st N., Live Stock N., and Cont. Ill. N. Bk. & Tr. Co., Chl.; Ind. N., Indpls.
"	CITY TRUST & SAVINGS BANK 70-192 ▲d@T:3'98	H. M. STONE	W. F. ERZINGER C. W. GEIGER	G. A. MUELLER	H. O. McCracken VIDA G. KIRK	200 198 (Inc. Deb.)	20	76	2,719	\$ 7	3,220	442	829	583	1,035	331	Irv. Tr. Co., N. Y.; 1st N., Northern Tr. Co., Cont. Ill. N. Bk. & Tr. Co., and Harris Tr. & Sav., Chl.
"	FIRST TRUST & SAVINGS BANK 70-188 ▲d@T:3'16	LOUIS E. BECKMAN A. E. INGLES Ch. of Bd.	A. C. RADEKE E. A. JEFFERS L. B. BRATTON BUDD L. SMALL	R. D. TAYLOR F. H. ZEISLER A. Cash. and Tr. Off.	W. H. SIEFERT H. W. POTTS A. Tr. Off. OMER TETRAULT A. Tr. Off.	200	100	81	3,799		4,180	1,093	759	281	1,845	202	N. City, N. Y.; Cont. Ill. N. Bk. & Tr. Co., Drov. N., Live Stock N. and Northern Tr. Co., Chl.; 1st N., Joliet.
"THE BANK OF STRENGTH AND SERVICE." Send us your Kankakee collections. Prompt, personal attention to all business.																	
Kell 187 8 Marion N16	Kell State Bank Dec'37Stmt 70-1799	D. E. Peace	E. E. Kell	R. E. McNeilly		15	3		73		91	34	3	2	34	18	Cont. Ill. N. Bk. & Tr. Co., Chl.; 1st N., St. L.
Kenney 485 7 DeWitt I 14	Farmers State Bank Dec'37Stmt 70-1032 ▲d@T:3'90	A. N. Rowe Ch. of Bd. and Pres.	D. M. Black	Johnson Aughenbaugh	Hazel Mills	30	15	8	200		253	67	57	34	90	5	Cont. Ill. N. Bk. & Tr. Co. and Northern Tr., Chl.; N. Bk. of Decatur, Decatur.
Kent 400 7 Stephenson A11	State Bank of Kent Dec'37Stmt 70-2064	G. L. Ditzler	H. P. Fox	B. S. Keister		30	5	17	252		304	87	37	63	105	12	Northern Tr. Co., Chl.; State Bank of Freeport, Freeport.
Kewanee 17,093 7 Henry E10	Peoples State Savings Bank 70-248 ▲d@T:3'28	C. D. Terry	J. H. Andrews J. N. Gamble	C. S. Eastman	F. M. Rogers C. W. Peterson	100	125	38	3,437		3,700	1,949	1,057	80	572	42	N. City, N. Y.; Cont. Ill. N. Bk. & Tr., Harris Tr. & Sav., and Northern Tr. Co., Chl.
Keyesport 434 8 Clinton M14	State Bank of Keyesport Dec'37Stmt 70-1391 ▲d@T:3'13	W. E. Miller	Robert Burnside	G. W. Gum	Lorena Durham	25	5	3	102	1	136	26	1	4	100	5	N. Stk. Yds. N., N. Stk. Yds.
Kinderhook 318 8 Pike J5	Kinderhook State Bank Dec'37Stmt 70-1953 ▲d@T:3'18	R. T. Piper	O. H. Reinhardt	E. M. Oetting		17 (9 Cap.)	5	3 (Notes)	120		154	33	6		101	14	N. Stk. Yds. N., N. Stk. Yds.
Kinmundy 813 8 Marion M16	First National Bank Dec'37Stmt 70-868 ▲d@T:3'02	W. S. Pruett	R. C. Robb	C. R. Alderson		50	12	13	390		465	137	94	127	99	8	Cent. Han. Bk. & Tr. Co., N. Y.; Cont. Ill. N. Bk. & Tr. Co., Chl.
Kirkland 526 7 DeKalb B16	State Bank of Kirkland Dec'37Stmt 70-1397 @T:3'12	G. W. Ault	Chas. Turner	A. L. Nelson	A. M. Klick	50	57	4	567		678	431	46	44	145	12	1st N. and Northern Tr., Chl.; 3d N. and Ill. N. Bk. & Tr., Rockford.
Knoxville 1867 7 Knox F10	Farmers National Bank Dec'37Stmt 70-675 ▲d@T:3'85	W. W. McBride Ch. of Bd. and Pres.	Harley M. Butt	H. G. Etnire Cash. and Tr. Off.	R. H. Cronoble A. C. and A. Tr. Off. L. R. Philblad Mildred Wright	60	20	32	1,005		1,117	480	247	211	164	15	Cont. Ill. N. Bk. & Tr. Co., Chl.; Com'l Mer. N. Bk. & Tr., Peoria.
Lacon 1548 7 Marshall E14	First National Bank Dec'37Stmt 70-1398	A. W. Bradford	Elizabeth C. Specht	T. M. Hancock		50	35	27	748		860	184	312	178	181	5	Cont. Ill. N. Bk. & Tr. Co., Chl.; 1st N., Peoria.
"	Lacon State Bank Dec'37Stmt 70-1757	H. M. Barnes	R. L. Eddington	G. W. Smith		25	11	2	278	3	319	54	158	27	77	3	N. City, N. Y.; 1st N., Chl. and Peoria.
Ladd 1318 7 Bureau D14	Farmers & Miners Bank Dec'37Stmt 70-1390 ▲d@T:3'89	Wm. Lipke	Wm. F. Herlein	John Cahill	Roy M. Conway Frances Riva	25	5	36	306		372	47	35	142	140	8	Cont. Ill. N. Bk. & Tr. Co., Chl.
La Grange 10,103 7 Cook C20	The La Grange National Bk. Dec'37Stmt 70-392 ▲d@T:3'34	John C. Tully Ch. of Bd. and Pres.	C. L. Rice	R. P. Palmer V. P. and Cash.	R. O. Bird	53 Pf. 47	20	34	986		1,140	359	304	275	200	2	N. City, N. Y.; 1st N. and Cont. Ill. N. Bk. & Tr. Co., Chl.
"	LA GRANGE STATE TR. & SAV. BK. 70-390 ▲d@T:3'28	A. N. SANQUIST H. B. KILGOUR Ch. of Bd.	R. G. WILLIAMS	R. G. WILLIAMS	R. M. QUICK	400	50	134	2,767	38	3,389	965	483	984	571	386	N. City, N. Y.; 1st N., City N. Bk. & Tr. Co., and Cont. Ill. N. Bk. & Tr. Co., Chl.

Number under Name of Bank is the Transit Number given to each bank in U. S. exclusively by The Band-McNally Bankers' Directory, under the authority of The American Bankers Ass'n.

ILLINOIS - Continued

Non-Bank Towns with Nearest Banking Point (Indexed Access.), Lawyers, Laws (Indexed) in back of this volume. For Interest Rates, Holidays, etc., see Laws.

TOWN AND COUNTY. County Seats. Fig. under town is Fed. Res. Dist.	Mem. A. B. A. New State Priv. Mem. State B. Ass'n. [Estab. Fed. Res. Depts. T-Trust B-Bond d-Safe Deposit C-Savings A-FDIC	PRESIDENT.	VICE-PRESIDENT.	CASHIER.	ASS'T CASHIER.	LIABILITIES. (In Thousands of Dollars)					RESOURCES.					PRINCIPAL CORRESPONDENTS.	
						Capital	Surplus	Und. Prof. and or Reserves	Deposits	Other Liabilities	Totals	Cash. Bk. & Due from Bks	U.S. Gov. Securities	Other Securities	Loans & Discounts		Other Resources
Lake Forest 6554 7 Lake A21	FIRST NATIONAL BANK Dec'37Stmt 70-488 AdB@T*07 (Banks affiliated with Chicago)	FRANK W. READ	PHILIP L. SPEIDEL V. P. and Tr. Off.	WM. H. HARDING Cash. and Sec.		\$ 200	\$ 200	\$ 142	\$ 6,369		\$ 6,911	\$ 1,602	\$ 3,145	\$ 1,018	\$ 936	\$ 210	Cont. Ill. N. Bk. & Tr. Co.; 1st N. Bk. of Chi. and Northern Tr. Co., Chi.
Lake Villa 487 7 Lake A20	Lake Villa Trust & Sav. Bank Dec'37Stmt 70-1772 Ad@t\$12	Wm. M. Weber. Ch. of Bd. and Pres.	Wm. M. Marks	E. K. Hart	B. J. Hooper, Sec.	25	2	2	200		229	58	75	1	89	6	Cont. Ill. N. Bk. & Tr. Co., Chi.
Lake Zurich 368 7 Lake B19	State Bank of Lake Zurich 70-1898 Ad@t\$16 Dec'37Stmt	Henry Steil	J. D. Fink	A. J. Crawford		25	10	11	359		405	137	76	62	121	9	Cont. Ill. N. Bk. & Tr. Co. and 1st N., Chi.
Lanark 1208 7 Carroll B11	EXCHANGE STATE BANK Dec'37Stmt 70-808 Ad@t\$18 National Bank of Lanark Dec'37Stmt 70-807 Ad@t\$18	G. H. DIMON Our Collection Service will Please send 15c with each sight draft for Lading Bill of Lading d	H. M. ROWLAND	R. D. BRAY	H. B. PUTERBAUGH	50	10	7	530		597	95	138	64	259	41	1st N., Chi.
La Salle 13,149 7 La Salle E15	LA SALLE NAT'L BANK & TRUST CO. Dec'37Stmt 70-208 Ad@T*80	J. R. Snively, Ch. of Bd. and Pres.	J. H. SHARPE A. J. WILSON, Ch.	G. F. WACKER	C. F. WACKER C. D. CHARLTON, Tr. Off.	25 Pf. 25	10	7	452	\$ 3	522	100	66	39	310	7	Cont. Ill. N. Bk. and Tr Co., Chi.
" "	LA SALLE STATE BANK 70-204 Ad@T*94 Dec'37Stmt	STUART DUNCAN	WALTER DUNCAN	J. G. BARTLOSZEWSKI E. J. McNULTY, Tr. Off. E. J. STUPPY, A. Tr. Off.	J. L. SCANLON WM. F. CANNON JOHN S. DUNCAN	150 50 Cap. Notes	50	82	3,024		3,356	724	1,500	497	460	175	Chase N., N. Y.; Cont. Ill. N. Bk. & Tr. Co., Chi.
Latham 872 7 Logan I14	State Bank of Latham Dec'37Stmt 70-1408 Ad@t\$11	J. A. Volle	G. A. Volle	E. M. Culp	H. O. Elliott G. E. Volle	25	5	9	245		284	65	30	47	137	5	Cont. Ill. N. Bk. & Tr., Chi.; Millikin N., Decatur; Com'l N. Bk. & Tr., Peoria.
Laura 127 7 Peoria F11	Laura State Bank Dec'37Stmt 70-1409	J. A. Elliott	H. F. Brooks	G. B. Barrett		25	2	4	240		271	92	72	1	101	5	Cont. Ill. N. Bk. & Tr. and Live Stk. N., Chi.; 1st Galesburg N. Bk. & Tr. Co., Galesburg
Lawrenceville 6803 8 Lawrence M22	FARMERS STATE BANK Dec'37Stmt 70-496 AdB@t\$09	L. G. Gee	J. S. Young, Jr.	S. R. Nigh	H. A. Seed L. S. Bobbitt	125	50	93	1,266		1,534	310	166	438	616	4	N. Y. Tr. N. Y.; Harris Tr. & Sav., Chi.; 1st N., St. L.
Lebanon 1828 8 St. Clair M12	First National Bank Dec'37Stmt 70-1411	A. O. Johnson	G. E. Chamberlin	O. O. Cryder		50	25	18	474		567	125	80	263	78	21	1st N., E. St. L.
Lemont 2582 7 Cook C20	First National Bank Dec'37Stmt 70-1979 Ad@t\$19	Gilbert J. Helbig	J. B. Ludwig	W. L. Buszkiewicz, V. P. and Cash.	E. W. Buszkiewicz	38 Pf. 12	8	25	692		775	156	75	272	251	21	Cont. Ill. N. Bk. & Tr. Co., Chi.
" "	Lemont National Bank Dec'37Stmt 70-1413 Ad@t\$20	E. W. Cauldwell	G. E. Walker	E. C. Barker	W. W. Sniogowski	25	5	7	296	6	339	83	3	151	85	17	Cont. Ill. N. Bk. & Tr. and Live Stk. N., Chi.; State Bk. Freeport
Lena 1145 7 Stephenson A12	CITIZENS STATE BANK Dec'37Stmt 70-810 Ad@t\$18	G. S. Walker, Ch. J. C. Dunn	Fred Leseman	J. H. Hinds	Florence Altenbern	50	8	34	947	2	1,041	396	271	129	228	17	Cont. Ill. N. Bk. & Tr. and Live Stk. N., Chi.; State Bk. Freeport
" "	LENA STATE BANK Dec'37Stmt 70-809 Ad@t\$16	HENRY WYBOURN Over 71 years of reliable Service at FIFTEEN CENT TWENTY-FIVE CENTS for each sent to us with credit report insu	M. W. SCHUDT	L. W. BALDWIN	C. R. EELLS	50	10	9	367	1	437	171		121	128	17	Cont. Ill. N. Bk. & Tr. Co., and Northern Tr. Chi.; State Bk., Freeport.
Lenzburg 443 8 Saint Clair O12	State Bank of Lenzburg Dec'37Stmt 70-1687 Ad@t\$20	P. J. Schaller	G. G. Steinheimer	H. G. Winter	Elsie S. Canning	20	5	9	94		128	12	15	74	26	1	Mtle.-Com. Bk. & Tr. Co., St. L.; N. Stock Yds. N., N. Stock Yards.
Leonore 173 7 La Salle E15	State Bank of Leonore Dec'37Stmt 70-1414 Ad@t\$21	Noah Albert	F. J. Loebach	Charles Turner		25	5		86		116	66	2		25	23	Cont. Ill. N. Bk. & Tr. Co., Chi.
Lerna 331 7 Coles K19	First National Bank Dec'37Stmt 70-1415	G. T. Balch	J. W. Walker	R. G. Hall		25	3	1	149		178	100	33	11	21	13	Cent. Han. Bk. & Tr. Co., N. Y.; Cont. Ill. N. Bk. & Tr. Co., Chi.
LeRoy 1595 7 McLean H16	LEROY STATE BANK Dec'37Stmt 70-688 Ad@t\$24	L. A. FLEGEL	G. G. SMITH F. E. JONES	M. C. GRIZZELLE, Exec. V. P. and Cash.	C. H. FLEGEL	75	25	13	871	1	985	401	15	21	503	45	1st N., Northern Tr. and Harris Tr. & Sav., Chi.; Ind. N., Indpls.; Mc Lean Co., Bloomington; Com'l Merch. N. Bk. & Tr., Peoria.

Number under Name of Bank is the Transit Number given to each bank in U. S. exclusively by The Rand-McNally Bankers' Directory, under the authority of The American Bankers Ass'n.

ILLINOIS—Continued

Non-Bank Towns with Nearest Banking Point (Indexed Access.), Lawyers, Laws (indexed) in back of this volume. For Interest Rates, Holidays, etc., see Laws.

TOWN AND COUNTY. County Seats. Fig. under town is Fed. Res. District.	Mem. A. B. A. * New State Priv. Mem. State B. Ass'n. (Estab. Fed. Res. Depts. Trust B-Bond d-Safe Deposit Savings FDIC	PRESIDENT.	VICE-PRESIDENT.	CASHIER.	ASS'T CASHIER.	LIABILITIES. (In Thousands of Dollars)					RESOURCES.					PRINCIPAL CORRESPONDENTS.	
						Capital	Surplus	Und.Prof. and or Reserves	Deposits	Other Li- abilities	Totals	Cash, Ex. & Due from Bks	U.S. Gov. Secur- ities	Other Secur- ities	Loans & Dis- counts		Other Re- sources
Lewistown ...2249 7 Fulton H9	FARMERS STATE BANK Dec'37Stmt 70-603 ▲d@*13'94	J. T. HOLMES.....	C. A. LAWS.....	CRESS V. GROAT.....	ANNA B. BAILY..... RUSSELL BOZZELL..... 15 CENTS sent to us with each sight draft for presentation, and 25 CENTS for each credit report insures prompt, personal attention.	\$ 50	\$ 35	\$ 11	\$ 481	-----	\$ 577	\$ 111	\$ 73	\$ 55	\$ 205	\$ 43	Cont. Ill. N. Bk. & Tr., Drov. N. and Live Stk. N. Chi.; Com'l Merch. N. Bk. & Tr., Peoria; N. Stk. Yds. N., N. Stk. Yds., Ill.
"	LEWISTOWN NATIONAL BANK Dec'37Stmt 70-602 ▲d@*13'94	HOBART S. BOYD.....	E. G. DAVIS.....	H. M. BARRON.....		50	46	12	978	-----	1,086	257	218	297	301	13	Cent. Han. Bk. & Tr., N. Y.; Cont. Ill. N. Bk. & Tr., Chi.; 1st N. Peoria.
Lexington ...1292 7 McLean G17	Peoples Bank Dec'37Stmt 70-767	J. J. Kemp.....	A. J. Woodard.....	Chas. Beach.....		30	12	26	291	\$ 2	361	176	56	31	92	6	City N. Bk. & Tr., Chi.; Peo. Bloomington.
Liberty ...500 8 Adams I6	Farmers Bank Dec'37Stmt 70-1416	G. C. Dean, Ch. of Bd. and Pres.	Julius N. Kline.....	J. E. Kline.....	E. W. Longlett.....	30	8	1	193	-----	232	60	17	-----	139	16	Northern Tr. Co., Chi.; Mtle. Tr. & Sav. Quin.; N. Stk. Yds, N., N. Stk. Yds.
Libertyville ...3791 7 Lake A20	First Lake County National Bank at Libertyville Dec'37Stmt 70-687 ▲d@*13'93	G. G. Hoskins, Ch. of Bd. and Pres.	F. J. Wright.....	F. J. Wright.....		50	25	66	1,348	2	1,491	273	593	377	215	33	1st N. and Cont. Ill. N. Bk. & Tr., Chi.
Lima ...198 8 Adams H4	State Bank of Lima 70-1417 ▲dB@*13'10 Dec'37Stmt	R. S. Whitefield.....	O. R. McNay.....	E. F. Jacobs.....	Pauline Marsh.....	25	5	6	158	1	195	57	2	12	103	21	N. Stk. Yds. N., N. Stk. Yds.; Ill. State, Quincy.
Lincoln ...12,855 7 Logan H13	FIRST NATIONAL BANK IN LINCOLN 70-218 ▲dB@*13'94 Dec'37Stmt	SPECIAL ATTENTION GIVEN TO ALL BUSINESS Please send 15c with each sight draft for presentation and 25c for credit ratings.	GEO. M. KNOCHEL PAUL T. BETZ, Exec. CHAS. LAUER	W. H. BERGER	GEO. W. OHMES	100	50	24	2,061	-----	2,235	855	398	333	605	44	Fifth Ave., N. Y.; Live Stk. N. Cont. Ill. N. Bk. & Tr. and 1st N., Chi., 1st N. and Mtle-Com. Bk. & Tr., St. L.
"	Lincoln State Bank Dec'37Stmt 70-217 ▲d@*13'94	A. A. Ahrens.....	Carl Schweikert.....	Albert Schweikert.....	Ray Gelsthorp..... Anna A. Ahrens	100	75	50	1,735	2	1,962	369	667	438	457	31	1st N., N. Y.; Harris Tr. & Sav., Chi.; Mtle-Com. Bk. & Tr. Co., St. L.
Litchfield ...6612 8 Montgomery L12	First National Bank Dec'37Stmt 70-352 ▲d@*13'60	J. R. Miller.....	G. A. Sihler.....	A. F. Heath.....	R. O. Farquhar.....	60 Pf. 40	15	6	1,101	-----	1,222	397	20	531	229	45	N. City, N. Y.; Cont. Ill. N. Bk. & Tr. Co., Chi.; 1st N., St. L.
"	Litchfield Bk. & Tr. Company 70-353 ▲d@*13'92 Dec'37Stmt	E. B. Appleton, Ch. of Bd., Pres. and Tr. Off.	G. L. Settlementire...	Leo C. Schalk, V. P. and Cash.	L. P. Brubaker, Sec. E. V. Nelson, A. Sec. and A. Tr. Off	100	20	7	777	-----	904	219	97	315	238	35	1st N., Chi.; 1st N., Mtle-Com. Bk. & Tr. Co. and Miss. Valley Tr. Co., St. L.
"	Litchfield National Bank Dec'37Stmt 70-354 ▲dB@*13'07	L. W. Cline, Ch. of Bd. and Pres.	C. E. Morgan.....	Harold Fleming.....		50	7	11	568	-----	636	122	207	122	170	15	Cont. Ill. N. Bk. & Tr. Co., Chi.; Mtle-Com. Bk. & Tr. Co., St. L.; N. Stk. Yds. N., N. Stk. Yds.
Little York ...314 7 Warren E7	First State Bank...▲d@*13'16 Dec'37Stmt 70-1419	W. B. Weir.....	H. L. Martin.....	R. L. Brownlee.....	R. M. Whiteman.....	40	4	9	167	-----	220	60	37	23	90	10	Cont. Ill. N. Bk. & Tr. Co., Chi.
Lockport ...3383 7 Will D19	FIRST NATIONAL BANK Dec'37Stmt 70-1420 ▲d@*13'07	A. P. Dailey.....	Phillip Yost.....	L. D. Smith.....	Leo P. Ward.....	25 Pf. 25	40	27	1,563	-----	1,680	662	251	287	475	5	Chase N., N. Y.; Cont. Ill. N. Bk. & Tr. Co., Chi.
Longview ...291 7 Cham'n I 20	Longview State Bank ▲d@*13'21 Dec'37Stmt 70-1425	M. H. Keefe.....		D. A. Smith.....	J. V. Keefe.....	20	6	8	148	-----	182	57	-----	1	119	5	Cont. Ill. N. Bk. & Tr. Co., Chi.; 1st N., Tuscola.
Lostant ...413 7 LaSalle E15	Farmers State Bank 70-1428 ▲d@*13'14 Dec'37Stmt	M. B. Whitney.....	Charles A. Whitney.....	A. J. Kennell.....	Bertha Taylor..... Bernice Whitney	35	15	46	512	-----	608	123	151	136	191	7	Cont. Ill. N. Bk. & Tr. Co., 1st N., and North-ern Tr., Chi.
Louisville ...803 8 Clay M13	Clay County State Bank Dec'37Stmt 70-998 ▲dB@*13'05	J. V. Dillman, Ch. of Bd. and Pres.	D. W. Dillman.....	James W. Cogswell.....	L. E. Ikemire..... Anna McKnelly	50	10	22	532	-----	614	259	77	81	182	15	Cont. Ill. N. Bk. & Tr. Co., Chi.; N. Stk. Yds. N., N. Stk. Yds.; Mtle-Com. Bk. & Tr. Co., St. L.
Lovington ...1121 7 Moultrie J17	Hardware State Bk. ▲d@*13'85 Dec'37Stmt 70-866	L. G. Hostetler.....	Dennis Houlihan.....	E. W. Boyd.....		50	3	2	167	-----	222	39	31	7	106	39	Millikin N., Decatur; 1st N., Chi.
Mackinaw ...760 7 Tazewell G13	First National Bank Dec'37Stmt 70-965 ▲d@*13'07	G. C. Helm.....	C. G. Sparks.....	Wm. T. Elliff.....	Deane Elliff..... Ruby M. Sparks	50	40	16	464	-----	570	135	188	109	132	6	Cont. Ill. N. Bk. & Tr., Chi.; 1st N., Peoria.

Number under Name of Bank is the Transit Number given to each bank in U. S. exclusively by The Rand-McNally Bankers' Directory, under the authority of The American Bankers Ass'n.

ILLINOIS—Continued

Non-Bank Towns with Nearest Banking Point (Indexed Access.), Lawyers, Laws (Indexed in back of this volume. For Interest Rates, Holidays, etc., see Laws.

TOWN AND COUNTY. County Seats. Fig. under town is Fed. Res. District.	Mem. A. B. A. New State Priv. Mem. State B. Ass'n. [Etab. Fed. Res. Depts.: T-Trust B-Bond d-Safe Deposit S-Savings A-FDIC	PRESIDENT.	VICE-PRESIDENT.	CASHIER.	ASS'T CASHIER.	LIABILITIES. (In Thousands of Dollars)					RESOURCES.					PRINCIPAL CORRESPONDENTS.		
						Capital	Surplus	Und.Prof. and or Reserves	Deposits	Other Liabilities	Totals	Cash, Ex. & Due from Bks	U.S. Gov. Securities	Other Securities	Loans & Discounts		Other Resources	
Macomb 8509 7 McDonough G7	*Citizens State Bank Dec'37Stmt 70-363 Ad@:1\$'90	E. T. Walker Mrs. J. Binnie, Ch.	Laurence Fisher	E. C. Wolfe	J. B. Wolfe	\$ 100	\$ 10	\$ 23	\$ 760	-----	\$ 893	\$ 289	\$ 242	\$ 105	\$ 233	\$ 24	N. City, N. Y.; Cont. Ill. N. Bk. & Tr., Chi.; Com'l Merch. N. Bk. & Tr., Peoria. Chase N., N. Y.; Harris Tr. & Sav., Chi.; Mtle.-Com. Bk. & Tr. Co., St. L.	
" " "	*UNION NATIONAL BANK 70-362 Ad@:1\$'71	J. W. Bailey	L. F. Gumbart E. Y. McLean	A. E. Bailey	L. Ray Murphy Harold Noel J. H. Gloyd	130	100	40	2,094	-----	2,364	688	393	354	874	55		
<p>Oldest and Largest Bank in the County. Special attention given Bill of Lading Drafts, Cash and Time Items. Please send 15c with each sight draft for presentation and 25c for Credit Rep orts.</p>																		
Madison 7661 8 Madison M16	Macomb Clearing House (Members indicated a *) First National Bank in Madison Dec'37Stmt 70-404 Ad@:1\$'34	Elmer T. Walker, Ch.	Jas. R. Alcott, Exec. J. A. Scopelite	Albert E. Bailey, Sec.	Frank J. Fijan	(See pa Depo 31 Pf. 19)	65-12	66-67 f Cities, 19	or Num States, 757	ber of etc.)	Nation al, Stat e and Private Banks, Total	838	165	160	284	212	17	Chem. Bk. & Tr. Co., N. Y.; 1st N., St. L.
Malden 284 7 Bureau D15	Farmers & Traders State Bk. Dec'37Stmt 70-1434 Ad@:1\$'10	Chas. Myers	J. E. Husser	A. L. McRoberts	F. J. Piper	25	3	9	319	-----	356	87	132	56	73	8	Cont. Ill. N. Bk. & Tr. and Drov. N., Chi.; Citiz. 1st N., Princeton.	
Malta 383 7 De Kalb B16	First National Bank Dec'37Stmt 70-1435 Ad@:1\$'01	A. U. Dodge	R. S. Delbridge	G. E. Bartlett	G. R. Butler	25	25	10	570	-----	630	109	65	318	132	6	Cont. Ill. N. Bk. & Tr. Co. and Live Stk. N., Chi.	
Manhattan 628 7 Will D 21	First National Bank Dec'37Stmt 70-1077 Ad@:1\$'07	James McGrath	Henry Eberhart	C. O. Henry	C. R. Barr	40	13	5	486	\$ 1	545	105	-----	249	170	21	Cont. Ill. N. Bk. & Tr. Co., Chi.; 1st N., Joliet.	
Manite 711 7 Mason G11	Peoples State Bank Dec'37Stmt 70-1437	E. E. Ethell	Fred Rankin	R. L. Mahr	W. S. Maloney	25	50	28	531	-----	634	192	137	14	283	8	Cont. Ill. N. Bk. & Tr. Co., Chi.; Herget N., Pekin; Com'l. Merch. N. Bk. & Tr., Peoria. 1st N., Chi.; Cent. N., Peoria.	
Manlius 299 7 Bureau D12	First National Bank Dec'37Stmt 70-1121	Wm. Hartz	G. J. Schuneman Geo. Krebs	F. C. Schuneman, Cash. and Sec.	Fred M. Schmidt	25	25	8	559	-----	617	125	70	126	288	8	1st N., Chi.; Cent. N., Peoria.	
Manassah 681 7 Platt H17	Peoples State Bank Dec'37Stmt 70-992 Ad@:1\$'10	George Howe	Clayton Howe	L. H. Wessler	Duane Ross Clayton Howe	25	23	14	308	-----	370	120	96	60	94	-----	Cont. Ill. N. Bk. & Tr., Chi.; Peo., Bloomington.	
Maple Park 389 7 Kane O17	First State Bank Dec'37Stmt 70-1438	Mary Hamsmith	A. T. Ahlin	C. G. Campbell, Cash. and Sec.	F. W. Emberson	25	10	6	356	-----	397	107	42	26	216	6	Cont. Ill. N. Bk. & Tr. Co. and Live Stk. N., Chi.	
Marengo 1948 7 McHenry B17	Marengo State Bank Dec'37Stmt 70-657 Ad@:1\$'30	F. H. Dunker, Ch. of Bd. and Pres.	Chas. C. Higbee	L. W. Ackman, Cash. and Sec.	Frieda C. Zerbel	25 (15 Cap. Notes)	25	15	689	1	770	126	260	164	204	16	1st N., Chi.	
Marine 587 8 Madison M12	First National Bank Dec'37Stmt 70-1852	O. H. Gehrs	George Wentz	Herbert Gehrs	Harry H. Turner	50 Pf. 10	18	22	680	-----	780	127	156	358	115	24	Cont. Ill. N. Bk. & Tr., Chi.; 1st N., St. L.; N. Stk. Yds. N., N. Stk. Yds.	
Marion 9038 8 Williamson P15	The Bank of Marion Dec'37Stmt 70-320 Ad@:1\$'37	E. Longbons, Ch. of Bd. and Pres.	A. N. Baker	J. C. Keltner	Harold Pangborn	50	10	2	276	-----	338	304	7	1	8	18	Chase N., N. Y.; Cont. Ill. N. Bk. & Tr. Co., Chi.; N. Stk. Yds. N., N. Stk. Yds., Ill.	
Marissa 1630 8 St. Clair O12	FIRST NATIONAL BANK Dec'37Stmt 70-646 Ad@:1\$'03	H. E. Hamilton	C. M. Eckert	L. W. Church	-----	25	17	13	471	-----	526	59	99	226	114	28	Mfrs. Tr., N. Y.; 1st N., St. L., Mo.	
" " "	State Bank of Marissa Dec'37Stmt 70-647 Ad@:1\$'03	Andrew Brown, Ch. of Bd. and Pres.	C. L. Glenn	D. R. Campbell	John C. Albert	40	9	9	265	-----	323	44	73	78	95	33	Gty. Tr., N. Y.; N. Stk. Yds. N., N. Stk. Yds.	
Marshall 2368 7 Clark K21	DULANEY NATIONAL BANK Dec'37Stmt 70-559 Ad@:1\$'79	J. R. Burnett	W. D. Burnett	W. D. Burnett	R. L. Hunt Drew Casteel	100	60	45	987	-----	1,192	349	235	338	231	39	Cent. Han. Bk. & Tr. Co., N. Y.; 1st N., Chi.; Ind. N., Indpls.	
" " "	Marshall State Bank Dec'37Stmt 70-560 Ad@:1\$'05	R. A. Mitchell	W. E. Morris W. S. Spotts, Inactive	W. E. Morris	Helen Norton	60	15	12	400	2	489	129	92	71	186	11	Cent. Han. Bk. & Tr., N. Y.; Northern Tr. and Cont. Ill. N. Bk. & Tr., Chi.; Mtle.-Com. Bk. & Tr., St. L.	
Martinsville 1206 7 Clark K21	Martinsville State Bank Dec'37Stmt 70-730 Ad@:1\$'91	Guy M. Mank C. W. Wells, Ch.	D. E. Kelley	Roy C. Hammond	Reba Cooper	50	10	8	311	-----	379	47	56	82	168	26	Chase N., N. Y.; 1st N., Chi. and St. L.; Terre Haute 1st N., Terre Haute.	

TOWN AND COUNTY. County Seats. Fig. under town is Fed. Res. District.	Mem. A. B. A. *New State Priv. Mem. State B. Ass'n. [Etab. Fed. Res. Depts. T-Trust B-Bond d-Safe Deposit @Savings AFDIC	PRESIDENT.	VICE-PRESIDENT.	CASHIER.	ASS'T CASHIER.	LIABILITIES. (In Thousands of Dollars)						RESOURCES.					PRINCIPAL CORRESPONDENTS.
						Capital	Surplus	Und. Prof. and or Reserves	Deposits	Other Li- abilities	Totals	Cash, Ex. & Due from Bks	U. S. Gov. Securi- ties	Other Securi- ties	Loans & Dis- counts	Other Re- sources	
Mascoutah... 2811 8 St. Clair N12	Bank of Mascoutah Dec'37Stmt 70-2072 Ad@*13'28	Philip H. Postel...	Edmund C. Kammann	Allan J. Postel....	Urban S. Postel....	\$ 100	\$ 20	\$ 40	\$ 790	\$ 6	\$ 956	\$ 149	\$ 154	\$ 289	\$ 320	\$ 44	Chase N., N. Y.; 1st N., Chl.; 1st N., St. L.
" " "	First National Bank in Mas- couth...70-1441 Ad@*13'92 Dec'37Stmt	L. J. Scheve, Pres. and Tr. Off.	J. D. Mollman.....	Edna E. Richter, Cash. and A. Tr. Off.	H. A. Bene.....	50	15	15	786	-----	866	413	103	229	106	15	Cent. Han. Bk. & Tr. Co., N. Y.; N. Stk. Yds. N., N. Stk. Yds.
Mason City...1941 7 Mason H11	Central Illinois State Bank Dec'37Stmt 70-672 Ad@*13'03	James Peters.....	J. H. Dearborn....	F. W. Buehrig....	O. B. Theobald....	50	10	26	722	3	811	140	374	5	275	17	Northern Tr. and Cont. Ill. N. Bk. & Tr. Co., Chl.; Com'l Merch. N., Peoria.
Mattoon...14,631 7 Coles K19	Central Illinois Trust & Sav- ings Bank..... Ad@*13'10 Dec'37Stmt 70-210	J. F. Brewster, Ch. of Bd. and Pres.	W. C. Shy.....	W. C. Shy.....	L. R. Bowman.... A. D. Williams	100	20	25	943	1	1,089	209	348	270	243	19	Gty. Tr. Co., N. Y.; Cont. Ill. N. Bk. & Tr. Co., Chl.
" " "	NAT'L BK. OF MATTOON Dec'37Stmt 70-207 Ad@*13'11	{ W. H. OWNDY, Ch. of Bd. and Pres.	FRED GRANT, V. P. and Tr. Off.	J. STANLEY WEIS, Cash. and A. Tr. Off.	F. A. HOAG..... M. F. BEHREND E. W. VOLLMER	150	130	64	3,204	-----	3,548	1,674	1,097	153	563	61	Cent. Han. Bk. & Tr. Co., N. Y.; Northern Tr. Co., Chl.; 1st N., St. L.
McHenry...1354 7 McHenry A18	West McHenry State Bank 70-1660 Ad@*13'06 Dec'37Stmt	Simon Stoffel..... Wm. M. Carroll, Ch.	C. J. Reihansperger	Gerald J. Carey ..	Robert L. Weber ..	50	50	19	793	14	926	164	245	185	320	12	Northern Tr., Am. N. Bk. & Tr. and 1st N., Chl.
McLean...476 7 McLean H15	McLean State Bank & Trust Co. 70-1448 Ad@*13'06 Dec'37Stmt	Frank W. Aldrich..	H. M. Palmer .. J. W. Baker	Wesley Wilcox....	-----	50	16	17	310	-----	393	94	50	57	186	6	N. Y. Tr., N. Y.; Cont. Ill. N. Bk. & Tr., Chl.; Peoples, Bloomington.
McLeansboro2162 8 Hamilton O18	PEOPLES NATIONAL BANK Dec'37Stmt 70-680 Ad@*13'06	G. W. Hogan, Jr.,	O. H. Hyatt	H. E. Gibbs.....	Winnie Garrison ..	25 Pf. 15	30	13	724	-----	807	191	308	15	256	37	Mtle.-Com. Bk. & Tr. Co. and Miss. Val. Tr., St. L.; Old N., Evans- ville, Ind.
McNabb...150 7 Putnam E15	Farmers State Bank Dec'37Stmt 70-1449 Ad@*13'02	B. G. Hoyle.....	F. E. Powell.....	Leon Clausen.....	-----	30	6	8	380	-----	424	77	72	78	188	9	Cont. Ill. N. Bk. & Tr. Co., Chl.; Com'l. Merch. N., Peoria.
Medora...367 8 Macoupin L10	Farmers State Bank Dec'37Stmt 70-1766 Ad@*13'12	F. E. Whitfield....	P. H. Sanders.....	T. T. Eddleman....	G. R. Dodge.....	25	11	8	128	-----	172	24	56	33	55	4	N. Stk. Yds. N., N. Stk. Yds.
Melvin...499 7 Ford G18	Commercial State Bank Dec'37Stmt 70-1454 Ad@*13'20	W. C. Iehl.....	L. C. Arends..... H. G. Arends	L. E. McKittrick..	Karl D. Arends....	50 (5	3 Cap.	15 Notes)	430	-----	503	65	110	155	156	17	Cont. Ill. N. Bk. & Tr. Co. and Northern Tr. Co., Chl.
Mendon...580 8 Adams I5	Mendon State Bank Ad@*13'14 Dec'37Stmt 70-1455	F. H. Strickler, Ch. of Bd. and Pres.	Geo. Tenvorde, Jr.	L. W. Myers.....	Mary C. Bray.....	50	10	6	156	-----	222	47	18	28	107	22	Northern Tr., Chl.; Mtle. Tr. & Sav. and Ill. State, Quincy; N. Stk. Yds. N., N. Stk. Yds.
Mendota...4008 7 LaSalle D15	National Bank of Mendota Dec'37Stmt 70-2139 Ad@*13'32	D. L. Barnett.....	J. L. Zolper.....	C. W. Jacob.....	F. J. Reichardt ..	100	54	49	2,603	-----	2,806	620	841	742	586	17	Chase N., N. Y.; Cont. Ill. N. Bk. & Tr., Live Stk. N., and Drov. N., Chl.
Meredosa...820 8 Morgan I 8	Farmers & Traders State Bank..... 70-880 Ad@*13'87 Dec'37Stmt	W. F. Roegge, Ch. of Bd. and Pres.	L. E. Hinners.....	O. A. Korsmeyer ..	M. M. Cody..... Roy Wilson	30	6	4	275	-----	315	43	152	-----	108	12	Chase N., N. Y.; 1st N., Chl.; N. Stk. Yds. N., N. Stk. Yds.
Metamora...707 7 Woodford F18	Metamora State Bank Dec'37Stmt 70-1456 Ad@*13'18	S. M. Snyder, Ch. of Bd. and Pres.	J. C. Snyder.....	J. C. Snyder.....	I. M. Belsly..... Clara Scott Lois Snyder Raymond Wehrmeyer	50	11	23	470	-----	554	269	94	25	-159	7	1st N., Peoria.
Metropolis...5573 8 Massac R17	CITY NATIONAL BANK Dec'37Stmt 70-428 Ad@*13'07	L. G. Simmons.....	Ike Mizell.....	Lindell W. Sturgis	-----	50	70	23	838	2	983	222	90	246	396	29	Cont. Ill. N. Bk. & Tr. Co., Chl.; 1st N., St. L.; Peo. N., Paducah.
" " "	First National Bank Dec'37Stmt 70-426 Ad@*13'84	Geo. Arensman..... H. J. Humma, Ch. of Bd.	J. B. Flanagan....	L. L. Helm.....	P. D. Arensman....	60	55	4	528	-----	647	120	92	166	241	28	Chase N., N. Y.; 1st N., Chl.; N. Stock Yds. N., N. Stock Yds.
" " "	National State Bank Dec'37Stmt 70-427 Ad@*13'95	N. J. Korte.....	J. W. Elliott.....	Louis H. Bremer..	Dorothy Pansing..	50	50	9	620	-----	729	121	56	153	382	17	
Middletown...507 7 Logan I12	Middletown State Bank Dec'37Stmt 70-1928 Ad@*13'17	H. C. Johnson, Ch. of Bd. and Pres.	Clarence Drake ..	E. W. Bloomquist..	-----	35	3	8	179	-----	225	60	77	29	55	4	Cont. Ill. N. Bk. & Tr., Chl.; 1st N., Lincoln.

Number under Name of Bank is the Transit Number given to each bank in U. S. exclusively by The Rand-McNally Bankers' Directory, under the authority of The American Bankers Ass'n.

ILLINOIS—Continued

Non-Bank Towns with Nearest Banking Point (Indexed Access.), Lawyers, Laws (Indexed) in back of this volume. For Interest Rates, Holidays, etc., see Laws.

TOWN AND COUNTY. County Seats. Fig. under town is Fed. Res. District.	Mem. A. B. A. New State Priv. Mem. State B. Ass'n. [Estab. Fed. Res. Depts: T-Trust B-Bond d-Safe Deposit @ Savings AFDIC	PRESIDENT.	VICE-PRESIDENT.	CASHIER.	ASS'T CASHIER.	LIABILITIES. (In Thousands of Dollars)					RESOURCES.					PRINCIPAL CORRESPONDENTS.	
						Capital	Surplus	Und. Prof. and or Reserves	Deposits	Other Liabilities	Totals	Cash. R. & Due from Bks	U.S. Gov. Securities	Other Securities	Loans & Discounts		Other Resources
Millford.....1442 7 Iroquois G21	CITIZENS STATE BANK 70-769 Ad @ \$1.07 Dec'37Stmt	PRISCILLA JONES	I. M. GOLDSTEIN	WARREN DAVIS		\$ 50	\$ 25	\$ 11	\$ 828		\$ 914	\$ 489	\$ 93	\$ 8	\$ 320	\$ 4	Cont. Ill. N. Bk. & Tr. Co. and Drov. N., Chi.
Millbrook.....100 7 Kendall D17	Farmers State Bank A @ \$1.21 70-1460 Dec'37Stmt	J. D. Hollenback	Clarence M. Pees	Ralph R. Wittie	Mildred Hollenback	15	5	5	129		154	28	30	8	87	1	1st N., Chi.
Millstadt.....1014 8 St Clair N16	First National Bank 70-1463 Ad @ \$1.03 Dec'37Stmt	W. N. Baltz	Wm. Albert E. W Pffingsten	G. F. Baltz, V. P., Cash. and Tr. Off.	Etta Diesel Merton W. Baltz	60 Pf. 15	25	29	910	\$ 10	1,049	140	49	423	354	83	Cont. Ill. N. Bk. & Tr., Chi., 1st N., St. L. and E. St. L.
Milton.....332 8 Pike J7	Farmers State Bank 70-1465 Ad @ \$1.21 Dec'37Stmt	Artie B. Doss	M. D. McLaren	M. B. Hoover	Virginia Stanton	15	15	2	76		108	21	29		58		N. Stock Yds. N., N. Stock Yds.
Minier.....726 7 Tazewell H13	Farmers State Bank A @ \$1.80 70-982 Dec'37Stmt	N. R. Pejne, Ch. of Bd. and Pres.	O. H. Ogden	P. E. Murphy	Emma L. Peine	50	10	4	340	2	406	122	140	39	101	4	Cont. Ill. N. Bk. & Tr. Co., Chi.; Cent. N. Bk. & Tr. Co., Peoria.
Minonk.....1910 7 Woodford F15	Minonk State Bank A @ \$1.09 70-842 Dec'37Stmt	J. C. Danforth	F. J. Simater	M. H. McKee	F. C. Tucker J. M. Louis	100	40	29	1,036	11	1,216	446	396	131	226	17	N. City, N. Y.; 1st N. and Cont. Ill. N. Bk. & Tr. Co., Chi.
Mineoka.....346 7 Grundy D18	Farmers First National Bk. 70-1099 Ad @ \$1.08 Dec'37Stmt	E. W. Matteson	M. K. Wix	W. F. Dirst	Audrey A. Bell	25	15	2	273		315	66	36	43	162	8	City N. Bk. & Tr. Co., Chi.; 1st N., Joliet.
Modesto.....246 8 Macoupin K11	Bank of Modesto \$1.92 70-1467 Dec'37Stmt	James M. Gibbs, Ch. of Bd. and Pres.	Ed. Walkington	O. M. White		25	2	3	231		261	86	23		144	8	N. Stk. Yds. N., N. Stk. Yds.; Mtle-Com. Bk. & Tr. Co., St. L.; Ill. N., Springfield.
Mokena.....562 7 Will D20	Mokena State Bank 70-1468 Ad @ \$1.09 Dec'37Stmt	Rose Moriarty	Edw. Martie	O. A. Bartels	E. J. Cooper	25	5	13	226	3	272	46	52	32	138	4	Cont. Ill. N. Bk. & Tr. Co., Chi.; 1st N., Joliet.
Moline.....32,236 7 Rock Island D8	MOLINE NATIONAL BANK 70-2140 Ad @ \$1.33 Dec'37Stmt	H. E. Otto	B. F. Peek B. H. Wood	C. L. Wind, Cash. and Sec. J. De Bisschop, Tr. Off.	C. J. Klingebiel C. E. Bold R. E. Neuhaus	200	150	125	8,561	5	9,041	2,923	4,694	195	1,040	189	Chase N. and N. City N. Y.; Cont. Ill. N. Bk. & Tr.; 1st N. Bk. & Tr. Co., and City N. Bk. & Tr., Chi.
" " " " "	MOLINE STATE TR. & SAV. BK. 70-125 Ad @ \$1.69 Dec'37Stmt	FRED W. ALLEN, Ch. of Bd. and Pres.	H. E. GODEHN	J. E. SHEARER	THEO. L. TOLINE, A. C. and Tr. Off. GEORGE W. SWANSON, A. Tr. Off.	500	100	401	4,655		5,656	2,291	1,192	635	1,279	259	Chase N., N. City and Gty. Tr. Co., N. Y.; 1st N., Cont. Ill. N. Bk. & Tr. Co., Northern Tr. Co., and Harris Tr. & Sav., Chi.
COMPLETE BANKING FACILITIES Prompt attention given collections																	
Momence.....2236 7 Kankakee E22	Parish Bank & Trust Co. 70-1856 Ad @ \$1.32 Dec'37Stmt	W. W. Parish	W. J. Parish	Anthony Parish V. A. Parish, Sec.	Harry L. Heninger	50	15	27	458		550	105	53	56	326	10	Drov. N. and 1st N., Chi.
Monmouth.....8666 7 Warren F8	Monmouth Tr. & Sav. Bank 70-253 Ad @ \$1.05 Dec'37Stmt	F. C. Winters W. H. Woods, Ch.	Clyde E. Duke Lorenzo T. Hall	H. U. Scott	Bert Cowick E. E. Pollard A. F. Kaiser	125	25	54	1,726		1,930	585	280	707	313	45	Chem. Bk. & Tr. Co., N. Y.; Cont. Ill. N. Bk. & Tr. Co., Chi.
" " " " "	National Bank of Monmouth 70-250 Ad @ \$1.70 Dec'37Stmt	J. A. Tubbs A. R. Tubbs, Sec. of Bd.	F. A. Martin	J. E. Zimmer	L. F. Boyer H. W. Tubbs	200	200	34	3,500		3,934	828	1,607	1,046	428	25	Chase N., N. Y.; Cont. Ill. N. Bk. & Tr. Co. Chi.; Cent. N. Bk. & Tr. Co., Peoria
" " " " "	Second National Bank 70-251 Ad @ \$1.74 Dec'37Stmt	E. C. Hardin	J. S. Brown	D. B. Hardin	N. E. Johnson A. H. Cable	75	150	70	2,120		2,415	595	995	290	490	45	Gty. Tr. Co., N. Y.; City N. Bk. & Tr., Live Stk. N. and 1st N., Chi.
Monticello.....2378 7 Piatt I18	Illinois Joint Stock Land Bank 70-2070 Sept. 37Stmt	G. R. Trenchard	J. D. Leiper	Joseph Phelan, Tr. J. W. Ayre, Exec. Mgr.	W. A. Steel, A. Sec. W. R. Fisher, A. Sec.	450		278	528 (Farm La. Bd. e.) 1,195 oia and Illin ois)	220	1,476	48			926	502	Cent. Han. Bk. & Tr., N. Y.; 1st N., Chi.; N. Bk. Monticello, Monticello.
" " " " "	National Bank of Monticello 70-2143 Ad @ \$1.33 Dec'37Stmt	W. B. Porterfield	William McDavitt	Herbert Mohler, Cash. and Tr. Off. E. Blanche Fitzwater, A. Tr. Off.	R. B. Weddle O. L. Fray	50 (Territory, Iowa and Illin ois)	40	6	1,195		1,291	447	216	263	340	25	Chase N., N. Y.; 1st N., Chi.; Mtle-Com. Bk. & Tr., St. L.
Montrose.....309 8 Effingham L18	Crews State Bank & Trust Company 70-1472 Ad @ \$1.02 Dec'37Stmt (See Chicago)	David B. Crews	Frankie Crews	James M. Crews	W. E. Kibler	25	5	15	164		209	29		31	146	3	N. Stock Yds. N., N. Stock Yds.
Morgan Park..... 7 Cook C21																	

TOWN AND COUNTY. County Seats. Fig. under town is Fed. Res. District.	Mem. A. B. A. New State Priv. Mem. State B. Ass'n. [Estab. Fed. Res. Depts: T-Trust B-Bond d-Safe Deposit C-Savings A-FDIC	PRESIDENT.	VICE-PRESIDENT.	CASHIER.	ASS'T CASHIER.	LIABILITIES. (In Thousands of Dollars)						RESOURCES.					PRINCIPAL CORRESPONDENTS.
						Capital	Surplus	Und. Prof. and or Reserves	Deposits	Other Liabilities	Totals	Cash, E. & Due from Bks	U.S. Gov. Securities	Other Securities	Loans & Discounts	Other Resources	
•Morris 5568 7 Grundy E18	First National Bank Dec'37Stmt 70-430 Ad@*17'20	D. M. Rives	Palmer A. Tesdal	Douglas A. Hynds	H. B. Wagner	\$ 78 Pf 22	\$ 21	\$ 15	\$ 1,316		\$ 1,452	\$ 487	\$ 477	\$ 143	\$ 315	\$ 30	Chase N. N. Y.; Cont. Ill. N. Bk. & Tr. Co., Chi.
" " " "	THE GRUNDY COUNTY NATIONAL BANK Dec'37Stmt 70-429 Ad@*14'64	P. C. MATTESON F. W. GEBHARD Ch. of Bd.	MABEL G. GOOLD W. G. PENN	A. W. BUCK	F. C. FERGUSON B. C. HOLDERMAN	100 Pf 75	57	41	1,926		2,199	691	595	502	335	76	Mnfrs. Tr. Co., N. Y.; 1st N. and Cont. Ill. N. Bk. & Tr. Co., Chi.
•Morrison 3067 7 Whiteside C11	SMITH TRUST & SAVINGS BANK 70-590 Ad@*13'78 Dec'37Stmt	E. A. SMITH R. M. WYLDER Exec. V. P.	F. O. JAMISON	M. L. RITCHIE		100	50	55	1,599		1,804	518	523	168	549	46	Guaranty Tr. Co., N. Y.; 1st N., Chi.
Morrisonville 968 7 Christian K13	First State Bank of Morrisonville 70-1919 Ad@*13'30 Dec'37Stmt	C. M. Seaton	Edward Diller	P. W. Lewis	Rosella White	25 (9	4	10	290		338	90	96	17	102	33	Live Stk. N., Chi.; N. Stk. Yds. N., N. Stk. Yds.; Milliken N., Decatur.
Morton 1501 7 Tazewell G13	Morton State Bank 70-1473 AdB@*13'88 Dec'37Stmt	Fred Reuling, Sr.	H. G. Dodds Chas Wurst	F. W. Reuling	C. T. Getz A. B. Hoettchen	50	20	25	961		1,056	301	157	97	485	16	Cont. Ill. N. Bk. & Tr. and Harris Tr., Chi.; Cent. N. Bk. & Tr., Peoria; Mtle. Com. Bk. & Tr., St. L. City N. Bk. & Tr., Chi.; 1st N., St. L.; 1st Bk. & Tr., Cairo.
•Mound City 2548 8 Pulaski R15	First State Bank 70-520 Ad@*89 Dec'37Stmt	M. F. Browner	F. J. Kuny	Geo. A. Tharp	Dan O'Sullivan, Jr.	25	5	6	156		192	28	24	75	41	24	City N. Bk. & Tr., Chi.; 1st N., St. L.; 1st Bk. & Tr., Cairo.
Mounds 2129 8 Pulaski R15	First State Bank 70-1474 Ad@*13'06 Dec'37Stmt	O. T. Hudson	Mrs. M. L. Rife	H. C. Moore	H. H. Melton Agnes M. Alexander	50	25	3	612		690	122	91	172	290	15	Chase N., N. Y.; Cont. Ill. N. Bk. & Tr. Co., Chi.; 1st Bk. & Tr., Cairo.
Mt. Auburn 380 7 Christian J15	First National Bank 70-1071 Ad@*11 Dec'37Stmt	F. B. Mulberry Ch. of Bd. and Pres.	Frank Long	Maurice Smith		40	12	5	282		339	137	16	2	179	5	Millikin N., Decatur; Springfield Marine, Springfield.
•Mount Carmel 8 Wabash N21 7132	Security Bank of Mount Carmel 70-326 Ad@*13'36 Dec'37Stmt	L. F. Henneberger	Chas. Campbell	J. E. Williams	Edwin B. Wright Beulah G. Sites	50	10	12	650		722	252	125	20	325		Cont. Ill. Bk. & Tr. Co., Chi.; N. Stk. Yds. N., N. Stk. Yds.; Mutual Bk. & Tr. Co., St. L.
•Mount Carroll 7 Carroll B11 1775	Mount Carroll National Bk. 70-2144 Ad@*13'34 Dec'37Stmt	Fred J. Rhodes	G. V. Weir, Exec.	F. E. Weidman		25 Pf. 25	12	12	951		1,025	404	299	80	229	13	Chase N., N. Y.; 1st N. and Cont. Ill. N. Bk. & Tr. Co., Chi.
Mount Erie 176 8 Wayne N19	Mt. Erie State Bank 70-1722 Ad@*13'21 Dec'37Stmt	J. M. Allison	E. R. Yohe	E. R. Yohe	Erma Daubs T. E. Seneff, Sec.	15	5	4	112		136	58	27	5	45	1	N. Stock Yds. N., N. Stock Yds.
Mt. Greenwood (See Chicago)																	
Mount Morris 1902 7 Ogle B13	Citizens State Bank 70-1475 AdB@*13'93 Dec'37Stmt	C. A. Wishard	F. J. Dean	L. C. Lundgren	M. J. Stouffer	80	10	42	711		843	325	115	55	341	7	Cont. Ill. N. Bk. & Tr., Chi.; Ill. N. Bk. & Tr., Rockford.
Mount Olive 3079 8 Macoupin L11	Mount Olive National Bank 70-1488 Ad@*13'34 Dec'37Stmt	C. A. Prange	W. W. Prange, Exec.	W. W. Prange	Lillie W. Prange	30 Pf. 20	12	2	431	\$ 1	496	130	73	116	166	11	Bremen Bk. & Tr. Co. and Miss. Valley Tr. Co., St. L.
Mount Prospect 7 Cook B20 1235	Mount Prospect State Bk. 70-1690 Ad@*13'26 Dec'37Stmt	Wm. Busse, Jr. Wm. Busse, Ch.	Geo. H. Geils	Carl Hammerl	Bella Grimm	50 (20		14	710	1	795	130	165	170	286	44	1st N., and Terminal N., Chi.
Mount Pulaski 7 Logan I14 1445	Farmers Bank 70-722 Ad@*13'76 Dec'37Stmt	T. A. Scroggin	Ira Veail	G. A. Volle	H. V. Wynd E. A. Downing	100 (50	10	10	552	6	728	163	122	33	381	29	Gty. Tr. Co., N. Y.; Cont. Ill. N. Bk. & Tr. Co., Chi.; 1st N., St. L.
" " " "	First National Bank 70-723 Ad@*13'88 Dec'37Stmt	Geo. Rupp	Geo. E. Schahl	B. W. Ely	J. D. Biesemeier	100	23	19	717		859	148	170	144	394	3	Cont. Ill. N. Bk. & Tr. Co., Chi.; Cent. N. Bk. & Tr. Co., Peoria; City N., Decatur.
•Mount Sterling 8 Brown I6 1724	Brown County State Bank 70-649 Ad@*13'01 Dec'37Stmt	F. W. Aber D. G. Gordley, Ch.	D. G. Gordley	C. A. Reid	D. G. Gordly	50	30	25	681		786	336	137	82	214	17	Cont. Ill. N. Bk. & Tr. Co., Chi.; Mtl. Tr. and Sav., Quincy
" " " "	Farmers State Bank 70-1853 Ad@*13'14 Dec'37Stmt	O. F. McHatton	E. E. McCoy J. C. Sweeney	E. W. Steinbeck	C. P. Schneider	50	10	10	268		338	83	17	24	174	40	1st N., Chi. and St. L.; Mtle. Tr. & Sav., Quincy; N. Stk. Yds., N., N. Stk. Yds.

Number under Name of Bank is the Transit Number given to each bank in U. S. exclusively by The Rand-McNally Bankers' Directory, under the authority of The American Bankers Ass'n.

ILLINOIS—Continued

Non-Bank Towns with Nearest Banking Point (Indexed Access), Lawyers, Laws (Indexed in back of this volume. For Interest Rates, Holidays, etc., see Laws.

TOWN AND COUNTY. County Seats. Fig. under town is Fed. Res. District.	Mem. A. B. A. New State Priv. Mem. State B. Ass'n. (Etab. Fed. Res. Depts. Trust B-Bond d-Safe Deposit Savings ADIC	PRESIDENT.	VICE-PRESIDENT.	CASHIER.	ASS'T CASHIER.	LIABILITIES. (In Thousands of Dollars)					RESOURCES.					PRINCIPAL CORRESPONDENTS.	
						Capital	Surplus	Und.Prof. and or Reserves	Deposits	Other Li- abilities	Totals	Cash, Ex. & Due from Bks	U. S. Gov. Securi- ties	Other Securi- ties	Loans & Dis- counts		Other Re- sources
Mt. Vernon 12,375 8 Jefferson N15	FIRST NATIONAL BANK Dec'37Stmt 70-275 Ad@1'33	R. O. Kaufman	R. K. Weber G. A. Wood	Marlin Rich	H. C. Ransburgh	\$ 100	\$ 30	\$ 38	\$ 1,645	\$ 11	\$ 1,824	\$ 501	\$ 376	\$ 476	\$ 368	\$ 13	N. City., N. Y.; Harris Tr. & Sav., Chi.; 1st N., St. L.
Mount Zion 405 7 Macon J16 Moweaqua 1478 7 Shelby J16	Mount Zion State Bank Dec'37Stmt 70-1476 Ad@1'16 Ayars State Bank Ad@1'20 Dec'37Stmt 70-1951	D. S. McGaughey	Addie M. Ayars	O. E. Readhead	H. B. Ayars Alice Ayars	25	5	2	408		440	185	7	4	221	23	Live Stk. N., Chi.; Millikin N., Decatur.
Mulberry Grove 8 Bond L18 596 Mundelein 1011 7 Lake A20	First National Bank Ad@1'04 Dec'37Stmt 70-1477 First National Bank of Mundelein Ad@1'37 Dec'37Stmt 70-1555	F. A. DeMoulin	D. T. Brown	W. H. Baldwin		40	10	3	86		139	47	19	16	38	19	N. Stk. Yds. N., N. Stk. Yds.
Murphysboro 8 Jackson P14 8182	CITY NATIONAL BANK Dec'37Stmt 70-287 Ad@1'90 First National Bank Dec'37Stmt 70-286 Ad@1'89	J. P. O'Hern	Frank A. Wirtz	R. J. Dwyer. V. P. and Cash.		10 Pf. 40	9		454	1	514	350	70	5	81	8	1st N. and Cont. Ill. N. Bk. & Tr. Co., Chi.
		HENRYQUERNHEIM	A. G. WILLI	A. B. STOELZLE	C. N. HARDY CARL McCORD	58 Pf. 42	25	18	1,096		1,239	264	168	377	357	73	Chase N., N. Y.; Cont. Ill. N. Bk. & Tr. Co., Chi.; 1st N. and Mtle.-Com. Bk. & Tr., St. L.; N. Stk. Yds. N., N. Stk. Yds.
		A. M. Carter	F. B. Herbert C. O. Naumer, Active	R. J. Hodge	Walter King C. Palisch	53 Pf. 22	15	24	1,005		1,119	193	373	301	208	44	Cent. Han. Bk. & Tr., N. Y.; 1st N., Chi.; 1st N. and Mtle.-Com. Bk. & Tr., St. L.
Naperville 5118 7 Du Page C19	THE NAPERVILLE NAT'L BANK Dec'37Stmt 70-477 Ad@1'34	WIN G. KNOCH Ch. of Bd. and Pres.	E. J. T. MOYER	LOUIS H. CLEMENS	M. M. SPIEGLER PAUL H. BOECKER	50	35	7	1,079		1,171	450	145	295	265	16	Chase N., N. Y.; Cont. Ill. N. Bk. & Tr. Co. and 1st N., Chi.
Nashville 2243 8 Washington N13	FARMERS & MERCH. NAT'L BANK Dec'37Stmt 70-627 Ad@1'06 FIRST NATIONAL BANK Dec'37Stmt 70-626 Ad@1'02	P. ZIEGEL	S. P. SCHROEDER	E. J. BOESCHEN	CARRIE H. LUKE O. J. FOELLER	50 Pf. 15	13	10	661		749	156	157	276	151	9	Cont. Ill. N. Bk. & Tr. Co., Chi.; Mtle.-Com. Bk. & Tr. Co., St. L.; N. Stk. Yds. N., N. Stk. Yds.
		Special attention given Bill of Lading Drafts, Cash and Time Items. Please send 15c with each sight draft for presentation and 25c for Credit Report.	Ben H. Gaebe	Amos W. Tharp	D. D. Taylor	75	55	30	1,123		1,283	333	297	489	125	39	Cent. Han. Bk. & Tr. N. Y.; Cont. Ill. N. Bk. & Tr., Chi.; Mtle.-Com. Bk. & Tr., Miss. Val. Tr. and 1st N., St. L.
National Stock Yards 1209 8 St. Clair M10	NATIONAL STOCK YARDS NATIONAL BANK OF NATIONAL CITY 70-1480 Ad@1'26 Dec'37Stmt	O. J. SULLIVAN	H. W. KRAMER J. W. MINTON	R. D. GARVIN	J. W. SINGER OKEY MILLER C. F. BURTON	1,000	1,000	127	31,446	17	33,590	12,053	8,544	1,145	11,790	58	Cent. Han., Chem. Bk., and Chase N., N. Y.; 1st N., Cont. Ill. N., Drovers N., and Live Stk. N., Chi.; Mtle.-Com., 1st N., Boatmens N., and Miss. Val. Tr., St. L.; Phil. N., Phil.; N. City, Clerv.; Am. N., Nash.
Nauvoo 966 7 Hancock G4	State Bank of Nauvoo Dec'37Stmt 70-864 Ad@1'33	W. C. Bolton Ch. of Bd. and Pres.	W. J. Singleton	K. J. Reinhardt	S. E. Lauther	100	25	43	465		633	80	132	203	201	17	Northern Tr., Chi.; Ill. State, Quincy; State Cent. Sav., Keokuk.
Neoga 995 7 Cumberland K18	Cumberland County Nat'l Bank Dec'37Stmt 70-846 Ad@1'33	Frank Hackley	W. E. Barrett	R. E. Strohm	H. R. Saegesser	50	10	15	265	1	341	49	154	44	81	13	City N. Bk. & Tr. Co., Chi.
Neponset 520 7 Bureau E12 New Athens 1269 8 St. Clair N12	Whaples & Farmers State Bk. Dec'37Stmt 70-1482 Ad@1'19 State Bank of New Athens 70-1484 Ad@1'1900	J. A. Briggs	Herman Heise	G. W. Whaples	L. H. Whaples	50	5	16	174		245	100	41	15	79	10	1st N. and Northern Tr. Co., Chi.
New Baden 1243 8 Clinton N12 New Berlin 661 7 Sangamon J11	Farmers & Merchants State Bank Dec'37Stmt 70-1485 Ad@1'14 First State Bank Dec'37Stmt 70-985	G. F. Fries	Martin Geiger George Wirth, Sr.	O. J. Schmulbach	E. P. Moeser	50	15	13	945		1,023	286	149	260	289	39	Chase N., N. Y.; 1st N., Chi. and St. L.
	Warren-Boynton State Bank Dec'37Stmt 70-984 Ad@1'97 (See Grand Chain)	F. M. Edwards	E. Mueller E. C. Asbury	O. W. Billhartz	K. Nagele	50	10	41	216		317	67	26	137	81	6	Union Tr. Co., E. St. L.; N. Stk. Yds. N., N. Stk. Yds.
New Grand Chain 8 Pulaski R15 New Holland 353 7 Logan H12	New Holland State Bk. Ad@1'05 Dec'37Stmt 70-1490	Geo. Basse	T. J. Stapleton	J. F. Horn	L. B. Stapleton	25	10	5	207		247	45	25	15	162		Cont. Ill. N. Bk. & Tr. Co., Chi.; 1st State Tr. & Sav., Springfield.
		E. B. Warren	G. B. Warren	W. M. Pfeffer	E. Marie Chism H. F. Zude	25	15	13	403		456	123	70	22	238	3	Cont. Ill. N. Bk. & Tr., Chi.; N. Stk. Yds. N., N. Stk. Yds.
		F. G. Wendell	Harry Copper	C. W. Binns	Ira Y. La Forge	25	13	8	163		209	44	20	78	61	6	Northern Tr. and Cont. Ill. N. Bk. & Tr., Chi.; Com'l Merch. N. Bk. & Tr., Peoria.

Number under Name of Bank is the Transit Number given to each bank in U. S. exclusively by The Rand-McNally Bankers' Directory, under the authority of The American Bankers Ass'n.

ILLINOIS—Continued

Non-Bank Towns with Nearest Banking Point (Indexed Access.), Lawyers, Laws (indexed) in back of this volume. For Interest Rates, Holidays, etc., see Laws.

TOWN AND COUNTY. County Seats. Fig. under town is Fed. Res. District.	Mem. A. B. A. *New State Priv. Mem. State B. Ass'n. (Estab. *Fed. Res. Depts: T-Trust B-Bond d-Safe Deposit @ Savings AFDIC	PRESIDENT.	VICE-PRESIDENT.	CASHIER.	ASS'T CASHIER.	LIABILITIES. (In Thousands of Dollars)						RESOURCES.					PRINCIPAL CORRESPONDENTS.
						Capital	Surplus	Und.Prof. and or Reserves	Deposits	Other Liabilities	Totals	Cash, Ex. & Due from Bks	U.S. Gov. Securities	Other Securities	Loans & Discounts	Other Resources	
New Lenox 652 7 Will D20	New Lenox State Bank Dec'37Stmt 70-2117 ▲d@•\$27	F. A. Francis.....	Harry W. Storm ..	G. F. Krog	Roy H. Clark..... C. W. Batson, Sec.	\$ 25	\$ 5	\$ 3	\$ 216	\$ 1	\$ 250	\$ 34	\$ 52	\$ 10	\$ 142	\$ 12	Cont. Ill. N. Bk. & Tr. Co., Chi.; 1st N., Joliet.
Newman 1054 7 Douglas J20	First State Bank.....▲\$12 Dec'37Stmt 70-1755	George Frame, Ch. of Bd. and Pres.	Kent Morrow.....	Edgar Morrow.....		50	3	10	352		415	67	43	75	220	10	Northern Tr. Co., Chi.; Millikin N., Decatur; Ind. N., Indpls.
Newton 2076 8 Jasper L19	FIRST NATIONAL BANK IN NEWTON Dec'37Stmt 70-655 ▲d@•\$34 Please send 15c with	V. O. CONNOR..... Special attention given Bill of Lading each sight draft for presentation and 25c	A. F. CALVIN.....	WM. E. SCHACKMANN	D. L. SIMS..... MILDRED ROMACK and Time Items. for Credit Reports.	28 Pf. 23	10	13	588		662	232	114	148	134	34	Cent. Han. Bk. & Tr., N. Y.; 1st N., Chi.; N. Stk. Yds. N., N. Stk. Yds.
" " "	PEOPLES STATE BANK Dec'37Stmt 70-632 ▲@•\$75	L. F. ARNOLD..... Since 1875 we have rendered to us with each credit report in	G. A. DAVIDSON..... A. P. KITTLE	ROY McCORMACK.....	PAUL WEBER..... NELL SCHACKMANN	50	20	18	951		1,039	272	345	51	319	52	Mnfrs. Tr. Co., N. Y.; Cont. Ill. N. Bk. & Tr. Co., Chi.; N. City, Evansville, Ind.; Mtle.-Com. Bk. & Tr. Co., St. L.; N. Stk. Yds. N., N. Stk. Yds.
Niantic 589 7 Macon I14	STATE BANK OF NIAN TIC Dec'37Stmt 70-1498 ▲d@•\$90	Effie Pritchett ..	Carl W. Pritchett..	Carl W. Pritchett..	Mary A. Downing.. S. J. Scott	50	15	35	498		598	114	216	100	165	3	1st N., Chi.; Millikin N., Decatur.
Niles Center 5007 7 Cook B20	Niles Center State Bank Dec'37Stmt 70-1494 ▲@•\$07	W. J. Galitz	J. E. Brown.....	Robt. F. Hoffman ..	W. C. Galitz	100 Deb. 55	100	21	1,794		2,070	402	684	501	435	48	Irv. Tr. Co., N. Y.; City N. Bk. & Tr. Co., Chi.
Normal 6768 7 McLean G16	*FIRST NATIONAL BANK Dec'37Stmt 70-1496 ▲d@•\$93	T. H. Keys	W. W. McKnight..	A. M. Young	Kathryn Pelton...	48 Pf. 52	20	23	863	3	1,009	186	74	262	380	107	1st N., Chi.; McLean County and Peoples, Bloomington.
" " "	*Normal State Bank Dec'37Stmt 70-1827 ▲@•\$14 (*Members Bloomington Clearing House)	J. L. Rhinehart ..	John J. Mc Guire..	J. F. Shepard	Myrtle Shepard...	50 (25 Cap. Notes)	10	6	327		418	120	201	10	58	29	1st N. and Northern Tr., Chi.; Peo., Bloomington.
Norris City 1109 8 White O18 No. Crystal Lake	Norris City State Bank Dec'37Stmt 70-852 ▲\$104 (See Crystal Lake)	W. D. Harrell		T. M. Edmonds, Cash. and Sec.	Joe Morris	25	7	2	158		192	43	23	2	94	30	Chase N., N. Y.; Cont. Ill. N. Bk. & Tr. Co., Chi.
Oakdale 175 8 Washington O13	Oakdale State Bank ▲\$20 Dec'37Stmt 70-1499	George J. Decker ..	Harry Luechtefeld	T. G. Tibby	Elvira M. Decker..	15	5	6	149		175	50		79	42	4	Mtle.-Com. Bk. & Tr. Co., St. L.
Oakland 1036 7 Coles J20	Oakland National Bk. ▲d@•\$74 Dec'37Stmt 70-815	H. J. Rutherford..	T. O. Moffett.....	Edgar N. Carter ..	W. C. Watson	25 Pf. 25	10	25	556		641	170	128	113	196	34	Cont. Ill. N. Bk. & Tr. Co., Chi.; Ind. N., Indpls.
Oaklawn 2045 7 Cook C21	Oaklawn Trust & Savings Bk. Dec'37Stmt 70-2095 ▲d@•\$25	J. F. Schultz	E. G. Schussler ..	D. Triezenberg ..	Eleanor Mullen ..	50	4		175		229	159	14	10	15	31	1st N. and Cont. Ill. N. Bk. & Tr., Chi.
Oak Park 63,982 7 Cook C21	+ Avenue State Bank Dec'37Stmt 70-143 ▲d@•\$99 (104 N. Oak Park Ave.)	Wm. Einfeldt..... C. W. Stiger, Ch. of Bd.	G. W. Hales	A. E. Walther.....	A. T. Lovell..... Dora H. Granzow	200 (183 Cap. Notes)	67	149	6,268		6,867	2,537	1,106	1,702	1,217	305	Corn Ex. Bk. Tr. Co., N. Y.; Cont. Ill. N. Bk. & Tr. Co., Chi.
" " "	+ OAK PARK TR. & SAVINGS BANK Dec'37Stmt 70-142 ▲d@•\$92	ELLISH DENNEY..... HENRY W. AUSTIN. Ch. of Bd.	H. T. TEASDALE..... L. A. CLARAHAN G. D. SEFTENBERG, V. P. and Tr. Off.	E. H. WEGENER..... WM. H. ELLETT, JR., A. Tr. Off.	ROBERT F. WITT..... EMIL F. ROEHLKE	500	100	217	7,947	39	8,803	2,393	1,786	2,064	2,212	348	N. City and Chase N., N. Y.; 1st N. and Cont. Ill. N. Bk. & Tr. Co., Chi.
<p>OLDEST AND LARGEST BANK IN OAK PARK. AFFILIATED MEMBER CHICAGO CLEARING HOUSE. MEMBER FEDERAL RESERVE. Send your collections direct to us for prompt service. Reasonable Charges Member Federal Deposit Insurance Corporation</p>																	
" " "	PRAIRIE STATE BANK Dec'37Stmt 70-2055 ▲d@•\$22	F. J. SPRING..... J. J. O'LAUGHLIN, Ch. Collections remitted for prompt	S. P. TOMASO.....	A. F. ADAMS.....	A. C. GLASS..... C. R. JAGER	200	100	54	4,070	27	4,451	1,645	98	486	2,170	52	Corn Ex. Bk. Tr. Co., N. Y.; Cont. Ill. N. Bk. & Tr. Co., Chi.
" " "	Suburban Tr. & Sav. Bank Dec'37Stmt 70-1741 ▲d@•\$12 Banks affiliated with Chicago	F. B. Peake..... Gilbert Alexander, Ch. of Bd. Clearing House, +	A. D. Rehm	Frank C. Ogdon ..	Leroy E. Wilson...	200	25	98	2,786	24	3,133	579	1,062	760	705	27	Chase N., N. Y.; Cont. Ill. N. Bk. & Tr. Co. and 1st N., Chi.

Number under Name of Bank is the Transit Number given to each bank in U. S. exclusively by The Rand-McNally Bankers' Directory, under the authority of The American Bankers Ass'n.

ILLINOIS—Continued

Non-Bank Towns with Nearest Banking Point (Indexed Access.), Lawyers, Laws (Indexed) in back of this volume. For Interest Rates, Holidays, etc., see Laws.

TOWN AND COUNTY. County Seats. Fig. under town is Fed. Res. Dist.	Mem. A. B. A. ?New §State Priv. Mem. State B. Ass'n. (Estab. ♦ Fed. Res. Depts: T-Trust B-Bond d-Safe Deposit ©Savings ▲FDIC	PRESIDENT.	VICE-PRESIDENT.	CASHIER.	ASS'T CASHIER.	LIABILITIES. (In Thousands of Dollars)					RESOURCES.					PRINCIPAL CORRESPONDENTS.	
						Capital	Surplus	Und.Prof. and or Reserves	Deposits	Other Li- abilities	Totals	Cash.Rx. & Due fromBks	U.S.Gov. Secur- ities	Other Secur- ities	Loans & Dis- counts		Other Re- sources
Oakwood 537 7 Vermillion H21	State Bank of Oakwood Dec'37Stmt 70-1501 ▲:§'07	J. Smith Mason	J. M. Van Allen	C. O. Andrews	Mont Fox	\$ 25	\$ 2	\$ 4	\$ 123		\$ 154	\$ 47	\$ 23	\$ 8	\$ 69	7	Cont. Ill. N. Bk. & Tr. Co., Chi.; 1st N. and 2d N., Danville.
Oblong 1427 8 Crawford L21	First National Bank Dec'37Stmt 70-732 ▲d@:§'07	S. F. Odell	E. L. Douglas	J. B. McKnight D. E. Odell, A. C.	G. E. Tomlinson Effe Carroll	75	60	23	1,290		1,448	284	357	193	540	74	Cent. Han. Bk. & Tr. N. Y.; Cont. Ill. N. Bk. & Tr. Co., Chi.; 1st N., St. L. Co., N. Y.; Cont. Ill. N. Bk. & Tr. Co., Chi.; Mtle.-Com. Bk. & Tr. Co., St. L.
O'Fallon 2373 8 St. Clair M11	FIRST NATIONAL BANK 70-1504 Dec'37Stmt ▲d@:§'03	E. H. SMILEY	G. W. TIEDEMANN	W. R. DORRIS. Cash. and Tr. Off.	G. B. GIESER. A. Cash. & A. Tr. Off. A. E. TIEDEMANN	190	45	18	1,173		1,336	210	120	673	264	69	
" "	First State Bank ▲d@:§'21 Dec'37Stmt ♦70-2044	F. J. Reiss	Michael Schwarz	T. T. Gordon	H. E. Fischer	25	5	7	200		237	63	47	15	99	13	Chase N. N. Y.; 1st N., St. L.; N. Stk. Yds. N., N. Stk. Yds.
Ogden 448 7 Champaign H20	First National Bank ▲:§'98 Dec'37Stmt 70-1081	Jay Freese		Leo Freese		30	10	14	427		481	247	13	109	99	13	1st N., Chi. and Cham- paign.
Ohlman 262 8 Montgomery K14	Ohlman State Bank ▲d@:§'20 Dec'37Stmt 70-1051	L. A. Schreiber. Pres. and Tr. Off.	Wm. Zeifang	H. G. Smith	Emma B. Appel	25	5	9	122		161	31	31	4	90	5	N. Stk. Yds. N., N. Stk. Yds.
Okawville 634 8 Washington N13	FIRST NATIONAL BANK Dec'37Stmt 70-1818 ▲d@:§'20	W. G. FRANK	H. H. BENING	WM. E. FRIEND	H. J. MEYER	50	35	24	763		872	95	390	274	113		Chase N. N. Y.; Cont. Ill. N. Bk. & Tr. Co., Chi.; Mtle.-Com. Bk. & Tr. Co., St. L.
" "	Old Exchange National Bank Dec'37Stmt 70-1507 ▲:§'10	C. H. Merrick	J. F. Faber	W. A. Moehle	O. K. Moehle	50	12	17	585		664	198	196	158	111	1	Cont. Ill. N. Bk. & Tr. Co., Chi.; 1st N., St. L.
Olmsted 560 8 Pulaski R15	First State Bank ▲B@:§'21 Dec'37Stmt 70-2050	C. S. Miller. Ch. of Bd. and Pres.	E. C. Hogendobler	J. A. Rutherford. Cash. and Sec.		20	6	3	196	\$ 2	227	48	40	29	103	7	N. Stk. Yds. N., N. Stk. Yds.; 1st Bk. & Tr. Co., Cairo.
Olney 6140 8 Richland M20	FIRST NATIONAL BANK IN OLNEY Dec'37Stmt 70-412 ▲d@:§'34	KARL A. GAFFNER C. P. PORTER, Ch.	LUTHER HURN	H. H. NOONER	ALLEN HYDE CHARLES COAN	50	12	20	1,255	1	1,338	478	159	288	380	33	Chase N. N. Y.; Cont. Ill. N. Bk. & Tr. Co., Chi.; Mtle.-Com. Bk. & Tr. Co., Chi.; 1st N. St. L.; 1st N. Bk. & Tr., Tulsa.
" "	OLNEY TRUST & BANKING CO. 70-414 ▲d@:§'12 Dec'37Stmt	JAMES P. WILSON	L. C. BLACKBURN	A. A. KORN	LURA BAILEY	50	25	35	792		902	300	71	104	390	37	Cent. Han. Bk. & Tr. Co., N. Y.; Cont. Ill. N. Bk. & Tr., Chi.; 1st N., St. L.
Onarga 1469 7 Iroquois Q20	Onarga State Bank ▲d@:§'18 Dec'37Stmt 70-778	O. W. Maddin. Ch. of Bd. and Pres.	I. M. Lindsey	Jessie Brown West	E. G. Kindig Leo M. Rice	50	20	36	594	2	702	217	84	81	298	22	Northern Tr. Co., Chi.
Onida 560 7 Knox E10	Anderson State Bank Dec'37Stmt 70-1026 ▲d@:§'17	J. H. Anderson	C. P. Dougan	A. J. Porter	J. H. Anderson, Jr.	40	4	20	325		389	54	11	132	180	12	1st N., Chi.
Opdyke 175 8 Jefferson O16	Security State Bank ▲:§'19 Dec'37Stmt 70-1113	R. L. Roane	H. I. Kent	W. P. Estes	Denzil Osborn	10	2	3	404		419	155	183	15	61	5	N. Stock Yds. N., N. Stock Yds.
Oquawka 777 7 Henderson F6	Bank of Oquawka ▲:§'19 Dec'37Stmt 70-1981	G. C. Richmond		R. B. Parsons	Edith Epps	50	5	8	156		219	54	42	15	95	13	1st N., Chi.
" "	First State Bank ▲d@:§'14 Dec'37Stmt 70-1510	C. J. Eads	James Ricketts	J. Logue Akin	John A. Ricketts	50	15	11	155		231	73	15	40	88	15	Cont. Ill. N. Bk. & Tr. and Drov. N., Chi.; 1st Galesburg N. Bk. & Tr., Galesburg.
Oregon 2376 7 Ogle B13	The Ogle County National Bank 70-2146 ▲d@:§'35 Dec'37Stmt	Geo. M. Etnyre. Ch. of Bd. and Pres.	S. Otto Garard G. M. Poley	Fred E. Allen	Rhoda E. Carr	50	17	13	506		676	168	32	71	383	22	Cont. Ill. N. Bk. & Tr. and Northern Tr., Chi.
Orion 620 7 Henry D9	State Bank of Orion 70-1004 ▲d@:§'88 Dec'37Stmt	P. W. South	G. H. Wayne	W. W. Kerr	C. A. Asplund, Sec.	50	40	10	1,084		1,184	247	309	287	333	8	Drov. N., Chi.; State, Rock Is.; Com'l Merch. N. Bk. & Tr. Co., Peoria.
Orland Park 571 7 Cook D20	Orland State Bank ▲d@:§'20 Dec'37Stmt 70-2016	Wm. T. Beagley		Geo. E. Gee E. J. Newton, Sec.	M. A. Strand	35	4		286	1	326	114	23	21	160	8	Cont. Ill. N. Bk. & Tr. Co. and Drov. N., Chi.
Oseo 100 7 Henry D9	State Bank of Oseo ▲d@:§'21 Dec'37Stmt 70-1511	H. L. Stoughton	A. L. Westerlund	A. F. Ohrn	H. L. Samuelson	25	5	10	345		385	85	15	75	206	4	Drov. N., Chi.; Cent. N. Bk. & Tr. Co., Peoria.

Oldest-Largest and Strongest Bank.
Your Business Invited.

MODERN, PROGRESSIVE METHOD SPECIAL ATTENTION GIVEN TO EACH SIGHT DRAFT FOR PRESENTATION AND 25c for CASH AND TIME REPORTS.

Prompt attention to all Business.

Number under Name of Bank is the Transit Number given to each bank in U. S. exclusively by The Rand-McNally Bankers' Directory, under the authority of The American Bankers Ass'n.

ILLINOIS—Continued

Non-Bank Towns with Nearest Banking Point (Indexed Access.), Lawyers, Laws (indexed) in back of this volume. For Interest Rates, Holidays, etc., see Laws.

TOWN AND COUNTY. County Seats. Fig. under town is Fed. Res. District.	Mem. A. B. A. New State Priv. Mem. State B. Ass'n. [Estab. Fed. Res. Depts. Trust B-Bond d-Safe Deposit Savings FDIC	PRESIDENT.	VICE-PRESIDENT.	CASHIER.	ASS'T CASHIER.	LIABILITIES. (In Thousands of Dollars)					RESOURCES.					PRINCIPAL CORRESPONDENTS.	
						Capital	Surplus	Und.Prof. and or Reserves	Deposits	Other Liabilities	Totals	Cash, Xr. & Dns from Bks	U.S. Gov. Securities	Other Securities	Loans & Dis-counts		Other Resources
Ottawa 15,094 7 La Salle D15	FIRST NATIONAL BANK Dec'37Stmt 70-239 AdB@T*65	F. A. GERDING, Pres. and Tr. Off.	E. J. CASSIDY, V.P. and A. Tr. Off. W. N. STRAWN	E. O. HAEBERLE, Cash and A. Tr. Off.	J. M. GEARY, A. C. and A. Tr. Off. A. J. WELSH, A. C. and A. Tr. Off. R. E. THOMAS	\$ 250	\$ 250	\$ 98	\$ 7,615	-----	\$ 8,213	\$ 1,770	\$ 5,450	\$ 176	\$ 702	\$ 115	Chase N., N. Y.; Cont. Ill. N. Bk. & Tr. Co., Chi.
Palatine 1670 8 Crawford L22	Farmers State Bank Dec'37Stmt 70-748 Ad@T*\$98	Fred Fulling	Ansbey Goodwin	Frank Huffman	J. P. Goodwin	50	6	8	332	-----	415	123	96	25	142	29	1st N., Chi.; Mtle.-Com. Bk. & Tr., St. L.
Palmer 281 7 Christian K14	Palmer State Bank Ad@T*\$12 Dec'37Stmt 70-1515	J. F. Miller, Ch. of Bd. and Pres.	J. W. Hill R. J. McWARD	B. B. Boyd	J. C. Miller	25	5	4	274	-----	308	162	3	10	130	3	1st N., St. L.; N. Stock Yds. N., N. Stock Yds.
Paloma 121 8 Adams I5	Paloma Exchange Bank Dec'37Stmt 70-1517 Ad@T*\$20	C. O. Lawless	J. E. Lohr	Mabel Groves	J. H. Lummis	15	2	4	150	-----	171	61	30	9	64	7	Northern Tr. Co., Chi.; Mtle. Tr. & Sav., Quincy.
Pana 5835 7 Christian K15	First National Bank Dec'37Stmt 70-350 Ad@T*\$30	Warren Penwell	F. J. Eberspacher	J. A. Clark	W. C. Kerr	50	75	40	1,616	-----	1,806	279	854	102	550	21	Chase N., N. Y.; 1st N., St. L.
Paris 8781 7 Edgar J22	CITIZENS NATIONAL BANK Dec'37Stmt 70-288 AdB@T*\$02	O. M. SMITH	CLAUDE P. THOMAS	CHAS. G. JUREY, Cash. and A. Tr. Off.	I. N. SHAW, A. Cash. and Tr. Off.	60	50	65	2,185	\$ 45	2,470	884	506	466	547	67	Cent. Han. Bk. & Tr., N. Y.; Cont. Ill. N. and Northern Tr., Chi.; 1st N. Bk., St. L., Ind. N. B., Indpls.
" "	Edgar County National Bank Dec'37Stmt 70-282 Ad@T*\$73	R. N. Parrish, Pres. and Tr. Off.	Wm. W. Lucas, V. P. and A. Tr. Off.	A. N. Young, Cash. and A. Tr. Off.	J. R. Sunkel	90	60	51	2,048	-----	2,309	765	497	373	604	70	1st N., N. Y.; 1st N. and Cont. Ill. N. Bk. & Tr. Co., Chi.; Mtle.-Com. Bk. & Tr., St. L., Chi.; N. Stk. Yds. N. Bk., N. Stk. Yds.
Parkersburg 308 8 Richland M20	First State Bank Ad@T*\$20 Dec'37Stmt 70-2008	G. E. Brown	G. P. Koertge	R. M. Eagleson	Bernice Eagleson	10	3	8	235	-----	256	46	97	31	73	9	Cont. Ill. N. Bk. & Tr., Chi.; N. Stk. Yds. N. Bk., N. Stk. Yds.
Park Ridge 10,417 7 Cook B21	Citizens State Bank Dec'37Stmt 70-2129 AdB@T*\$29	Frank O. Potter	G. A. Palmquist	G. A. Palmquist	C. E. Hunn	50	50	50	1,888	16	2,094	509	470	454	616	45	Chase N., N. Y.; City N. Bk. & Tr. Co., Northern Tr., and Cont. Ill. N. Bk. & Tr. Co., Chi.
Patoka 546 8 Marion M15	First State Bank Ad@T*\$13 Dec'37Stmt 70-995	P. J. Mojonnier	Fred L. Brown	L. E. Green	Mae Eagan	25	5	4	251	-----	285	78	108	4	93	2	Cont. Ill. N. Bk. & Tr. Co., Chi.; N. Stk. Yds. N., N. Stk. Yds.
Pawpaw 559 7 Lee C15	State Bank of Paw Paw Dec'37Stmt 70-1521 Ad@T*\$01	H. A. Knetsch, Ch. of Bd. and Pres.	C. A. Boyle	Frank Wheeler, Cash. and Sec.	A. C. McBride	50	10	19	418	2	499	70	19	161	226	23	1st N. and Cont. Ill. N. Bk. & Tr. Co., Chi.
Paxton 2392 7 Ford G19	Farmers & Merchants Bank Dec'37Stmt 70-1847 AdB@T*\$14	E. D. Given, Ch. of Bd. and Pres.	C. C. Urban	W. R. Watts	P. J. Larson, Sec.	25	25	34	748	-----	832	167	204	250	205	6	Cont. Ill. N. Bk. & Tr. Co., Chi.; Ind. N., Indpls.
" "	First National Bank in Paxton Ad@T*\$33 Dec'37Stmt 70-515	S. Frederick	H. P. Larson	D. A. Frederick	L. G. Lundberg	50	22	36	804	3	915	244	283	125	257	6	Cont. Ill. N. Bk. & Tr. Co. and North Tr., Chi.
Payson 414 8 Adams I4	State Street Bank Ad@T*\$21 Dec'37Stmt 70-1067	W. A. Heidbreder, Ch. of Bd. and Pres.	Harvey H. Sprick	Elmer G. Fengel	A. F. Morris	25	5	1	187	-----	218	58	26	92	38	4	North Tr. Co., Chi.; State-St. Bk. & Tr., Quincy.
Pekin 16,129 7 Tazewell G13	AMERICAN NATIONAL BANK Dec'37Stmt 70-231 AdB@T*\$7	H. M. EHRLICHER	W. E. LAUTZ E. A. LAMPITT	I. M. WEIMER, Cash. and Tr. Off. H. A. LAIRD, A. Cash.	A. C. HEISEL, C. W. SUTTER D. H. GROEN, A. Tr. Off.	100	50	107	2,869	18	3,244	894	640	853	774	83	Chase N., N. Y.; 1st N., Chi.; Miss. Valley, St. L.; Com'l Merch. N. Bk. & Tr. Co., Peoria.
" "	HERGET NATIONAL BANK Dec'37Stmt 70-232 Ad@T*\$10	W. P. HERGET	H. G. HERGET GEO. H. EHRLICHER	E. M. KUMPF		150	150	159	2,599	-----	3,058	889	308	1,507	348	6	Chase N., N. Y.; Cont. Ill. N. Bk. & Tr. Co., Chi.; Com'l Merch. N. Bk. & Tr. Co., Peoria.

We cordially invite your accounts and collections.
Special attention given Bill of Lading drafts, Cash and Time Items.
Please send 15c with each sight draft for presentation and 25c for Credit Reports.

Send us your collection items. Reasonable charges.

Special attention given to Bill of Lading drafts and collections.
SEND YOUR PEKIN ITEMS DIRECT TO US.

Save time and get service on Collections and Credit Reports by sending FEE IN ADVANCE: Plain sight drafts, 25c; Credit reports, 50c. TRY US.
"PROGRESS THRU BETTER SERVICE."

Number under Name of Bank is the Transit Number given to each bank in U. S. exclusively by The Rand-McNally Bankers' Directory, under the authority of The American Bankers Ass'n.

PEORIA—Reserve City
(In Federal Reserve District No. 7)

(Peoria 6 12) County Seat—Pop. 104,969

●Mem. A. B. A. *New §State †Priv.
‡Mem. State B. Ass'n. [Estab.
◆Fed. Res. Depts: T-Trust B-Bond
d-Safe Deposit ©Savings ▲FDIC

	PRESIDENT.	VICE-PRESIDENT.	CASHIER.	ASS'T CASHIER.	LIABILITIES. (In Thousands of Dollars)					RESOURCES.					PRINCIPAL CORRESPONDENTS.	
					Capital	Surplus	Und.Prof. and or Reserves	Deposits	Other Liabilities	Totals	Cash, Ex. & Due from Bks	U.S. Gov. Securities	Other Securities	Loans & Discounts		Other Resources
<p>*CENTRAL NATIONAL BANK & TRUST CO. Dec '37Stmt 70-9 ▲d©†*79</p>	F. F. BLOSSOM GEORGE W. MICHELL <i>Ch. of Bd.</i>	H. E. TODD F. M. BLOSSOM EDGAR C. FOSTER JOHN D. BLOSSOM N. C. CATION <i>A. V. P.</i>	F. G. HARSCH F. C. MAYNE, JR. <i>Tr. Off.</i>	WALTER H. MEYER A. G. KLEINSCHMIDT	\$ 600	\$ 600	\$ 192	\$10,025	\$ 33	\$11,450	\$ 3,236	\$ 2,457	\$ 2,401	\$ 2,872	\$ 484	Chase N., 1st N., and Irv. Tr. Co., N. Y.; 1st N., Cont. Ill. Bk. & Tr. Co., and Harris Tr. & Sav., Chi.; Miss. Valley Tr. Co., St. L.
<p>*COMMERCIAL MERCHANTS NATIONAL BANK & TR. CO. Dec '37Stmt 70-4 ▲d©†*85</p>	G. L. LUTHY G. T. PAGE <i>Ch. of Bd.</i>	T. G. LOVELACE ARTHUR LEHMANN W. J. COLEMAN ALBERT STIHRING SYLVAN L. OLSON <i>Tr. Off.</i>	WM. HAZZARD, <i>V. P. and Cash.</i> <i>Assistant Trust Officers</i> W. I. MILLER H. W. HULTEEN <i>General Counsel</i> W. G. McROBERTS G. H. PAGE	J. W. LUKE J. F. O'CONNOR G. H. GOLDSTEIN G. J. SEENAAS R. G. WEBER R. W. REAGAN HOWARD W. GREENE V. E. SAMPLES FRED H. GREEN	2,000	520	451	22,908	80	25,959	6,006	10,717	1,804	5,596	1,836	Cent. Han. Bk. & Tr. Co., Gty. Tr. Co., Chase N., and N. City, N. Y.; 1st N., Harris Tr. & Sav., and Cont. Ill. N. Bk. & Tr. Co., Chi.; 1st N., St. L.; Bk. of Calif. N. A., San F.; Secur.-1st N., Los A.
<p>*FIRST NATIONAL BANK Dec '37Stmt 70-1 ▲d©†*68</p>	WILLIAM E. STONE HARRY C. STONE, <i>Ch.</i>	WARREN SUTLIFF F. B. WEBER JOHN B. STONE	HAROLD L. HARSCH, <i>V. P. and Cash.</i> E. M. BENTON, <i>Tr. Off. and A. Cash.</i> J. B. BLACK, A. Tr. <i>Off. and A. Cash.</i>	F. O. GREINER G. M. MCKIBBEN E. C. TEETER C. B. SWANSON F. E. DIEMER	660	1,000	559	15,070	-----	17,289	5,229	7,478	1,599	2,731	252	Gty. Tr. Co., Chase N., Irv. Tr. Co., 1st N., Cent. Han. Bk. & Tr. Co., Bkrs. Tr. Co., Chem. Bk. & Tr. Co., Mfrs. Tr. Co., Com'l. N. Bk. & Tr. Co., and N. City, N. Y.; Cont. Ill. N. Bk. & Tr. Co., 1st N., Harris Tr. & Sav., and Northern Tr. Co., Chi.; 1st N., Miss. Valley Tr. Co., and Mtl.-Com. Bk. & Tr. Co., St. L.; 1st N., Kan. C.; N. Shawmut Bos.; Phil. N., Phil.; N. Bk. of Det., Det.; Bk. of Calif., Bk. of Am. N. Tr. & Sav. Assn., and Wells Fargo Bk. & Un. Tr. Co., San F.; 1st N., Un. Tr. Co., and Mellon N., Pitt.; Riggs N., Wash., D. C.; 1st N., Louisville.
PROMPT ATTENTION GIVEN COLLECTIONS																
<p>*JEFFERSON TRUST & SAVINGS BANK Dec '37Stmt 70-5▲d©†\$31</p>	E. N. BATCHELOR W. H. SOMMER, <i>Ch. of Bd.</i>	JOHN C. WYND ROBERT CLARK	W. J. PATTON	L. E. KUHN W. R. ADDIS DONALD H. GEEF	200	50	2,392	-----	2,804	852	393	249	1,238	72	Guaranty Trust Co., New York City National Bank & Trust Co., Chicago Cont. Illinois National Bank & Trust Co. Chicago First National Bank Mercantile-Commerce Bank & Tr. Co., St. Louis Commerce Trust Co., Kansas City	
We Especially Invite the Accounts and Collections of Banks and Business Houses.																
<p>*South Side Tr. & Sav. Bank Dec '37Stmt 70-11 ▲dB©†\$22</p>	Warren Sutliff H. P. Ward, <i>Ch.</i>	H. P. Ward Henry G. Kuck	O. H. Gray	C. W. Freidinger L. V. Howat Percy White	150	50	40	1,378	-----	1,618	270	504	-----	784	60	Irv. Tr. Co., N. Y.; Cont. Ill. N. Bk. & Tr. Co., Chi.; 1st N., Peoria.
<p>Peoria Clearing House (Members indicated by a *)</p>	-----	Harold L. Harsch	F. M. Blossom, <i>Sec. and Tr.</i>	F. G. Harsch, <i>A. Sec.</i>	Centr al Nat ional Bk. & Tr. Co. of etc.)	al Nat ional Bk. & Tr. Co. of etc.)	onal Bk. & Tr. Co. of etc.)	onal Bk. & Tr. Co. of etc.)	onal Bk. & Tr. Co. of etc.)	Mgr. National	al, State and Private	and Private	Banks,	Total		

Number under Name of Bank is the Transit Number given to each bank in U. S. exclusively by The Rand-McNally Bankers' Directory, under the authority of The American Bankers Ass'n.

ILLINOIS—Continued

Non-Bank Towns with Nearest Banking Point (Indexed Acces.), Lawyers, Laws (Indexed) in back of this volume. For Interest Rates, Holidays, etc., see Laws.

TOWN AND COUNTY. County Seats. Fig. under town is Fed. Res. District.	Mem. A.B.A. New State Priv. Mem. State B. Ass'n. [Estab. Fed. Res. Depts: Trust B-Bond d-Safe Deposit Savings FDIC	PRESIDENT.	VICE-PRESIDENT.	CASHIER.	ASS'T CASHIER.	LIABILITIES. (In Thousands of Dollars)					RESOURCES.					PRINCIPAL CORRESPONDENTS.	
						Capital	Surplus	Und.Prof. and Reserves	Deposits	Other Li- abilities	Totals	Cash.B. & Due fromBks	U.S.Gov. Securi- ties	Other Securi- ties	Loans & Dis- counts		Other Re- sources
Peotone 1154 7 Will D 21	Peotone State Bk. Ad@*16 Dec'37Stmt 70-1911	H. R. Eisenbrandt	H. C. Schwelso	F. C. Jarres		\$ 25	\$ 20	\$ 29	\$ 549		\$ 623	\$ 165	\$ 99	\$ 116	\$ 235	\$ 8	City N. Bk. & Tr. Co. and Cont. Ill. N., Chi.
Peru 9121 7 LaSalle E15	First National Bank in Peru Dec'37Stmt 70-279 Ad@*133	F. P. Erlenborn	Paul Brauns, Jr.	J. Mankowski	Edith Nothnagel	100 Pf. 10	26	53	1,739	\$ 2	1,930	476	629	630	144	51	Chase N., N. Y.; 1st N. and Cont. Ill. N. Bk. & Tr. Co., Chi.
Pesotum 404 7 Champaign 118	Farmers & Merchants Bank Dec'37Stmt 70-1773 Ad@*12	J. E. Davis, Ch. of Bd. and Pres.	J. M. Wilhelm	Jos. W. Hartman	Otto Happ	30	5	2	174		211	64	8	61	71	7	Northern Tr. Co., Chi.; 1st N., Champaign; Tuscola State, Tuscola. Live Stk. N. and Cont. Ill. N. Bk. & Tr. Co.; Ill. N., Springfield.
Petersburg 2319 7 Menard 111	Schirding State Bk. Ad@*04 Dec'37Stmt 70-558	Mary Schirding	Ross A. Nance	Harry G. Balster	S. A. Thompson	50	20	27	775		872	215	116	77	462	2	Chase N., N. Y.; 1st N. and Cont. Ill. N. Bk. & Tr. Co., Chi.; 1st N., St. L.
" " "	State National Bank Ad@*65 Dec'37Stmt 70-556	H. J. Aden G. D. Warnsing, Ch.	G. D. Warnsing	L. B. Ott	S. E. Watkins	75	50	32	1,098		1,255	307	415	176	326	31	Chase N., N. Y.; 1st N. and Cont. Ill. N. Bk. & Tr. Co., Chi.; 1st N., St. L.
Philo 512 7 Champaign 119	Philo Exchange Bank Dec'37Stmt 70-1036 Ad@*83	L. E. Hazen	Nathan L. Rice	J. H. Smith		40	5	23	364		432	164	73	38	143	14	Cont. Ill. N. Bk. & Tr. and Northern Tr. Co.; Millikin N., Decatur. N. Stk. Yds. N., N. Stk. Yds.
Piasa 100 8 Macoupin L10	Bank of Piasa Ad@*21 Dec'37Stmt 70-1816	T. M. Wilson	G. R. Waggoner	E. L. Dikis	R. H. Odell, Sec.	10	3	3	41		57	13	10	15	19		N. Stk. Yds. N., N. Stk. Yds.
Pinckneyville 3046 8 Perry O13	First National Bank in Pinck- neyville 70-534 Ad@*01 Dec'37Stmt	E. R. Hincke	W. A. Nesbitt E. F. Bartle	W. A. Bommersheim	C. N. Guy	25 Pf. 25	10	37	773		870	315	114	332	101	8	Cent. Han. Bk. & Tr. Co., N. Y.; Northern Tr., Chi.; 1st N., St. L.
" " "	Murphy-Wall State Bk. & Tr. Company 70-533 Ad@*74 Dec'37Stmt	W. K. Crawford	S. S. Ritchey	C. J. Bischof	C. H. Dintelman	50	25	50	428	1	554	174	70	157	120	33	Chase N., N. Y.; Cont. Ill. N. Bk. & Tr. Co., Chi.; 1st N., St. L.
Piper City 650 7 Ford F19	First National Bank Ad@1900 Dec'37Stmt 70-999	F. A. Luther	John A. Scott	J. J. Lyons		29 Pf. 21	8	19	372		449	139	117	37	150	6	1st N., Am. N. Bk. & Tr., and Cont. Ill. N. Bk. & Tr. Co., Chi.; Com'l Merch. N., Peoria.
" " "	State Bank of Piper City Dec'37Stmt 70-1000 Ad@*13	W. F. Sternberg	J. H. Jeffery	W. O. Keefe	J. G. Smith	25	4	3	167		199	32	20	1	127	19	Cont. Ill. N. Bk. & Tr. Co., Chi.; 1st N., Peoria.
Pittsfield 2356 8 Pike J6	FARMERS STATE BANK Dec'37Stmt 70-537 Ad@1*39	A. Clay Williams	Geo. C. Weaver	Karl Grigsby	P. C. Coley	100	20	82	1,480	10	1,692	426	186	479	573	28	Chase N., N. Y.; Cont. Ill. N. Bk. & Tr. Co., Chi.; 1st N., St. L.
" " "	First National Bank Dec'37Stmt 70-636 Ad@*65	L. C. King	Earl. C. Smith	G. B. Meyer	Clark Armentrout H. McKenna Orin Borrowman	125	120	9	1,364		1,618	765	96	58	623	76	Cent. Han. Bk. & Tr. Co., N. Y.; Harris Tr. & Sav., Chi.; 1st N., St. L.
Plainfield 1428 7 Will D18	Plainfield State Bank Dec'37Stmt 70-1812 Ad@*13	A. F. Lambert	F. W. Fiddymont	L. R. O'Toole	E. H. Van Dyke	50	12	14	579		655	136	298	14	191	16	1st N., Chi. and Joliet.
Plainville 245 8 Adams I5	State Bank of Plainville Dec'37Stmt 70-1530 Ad@*10	A. M. Carter, Ch. of Bd. and Pres.	Frank Waters M. E. McComas	J. E. Carter	Ella M. Carter	25	5	4	120		154	20	58	4	66	6	Ill. State, Quincy; N. Stk. Yds. N., N. Stk. Yds.
Pleasant Hill 700 8 Pike K6	Citizens State Bank Dec'37Stmt 70-1531 Ad@*20	E. T. Barton	R. P. Wells	C. C. Thomas	O. W. Thomas J. L. Laugharn	40	10	31	394		475	119	182	2	159	13	1st N., Chi. and St. L.; N. Stk. Yds. N., N. Stk. Yds.
Pleasant Plains 486 7 Sangm'n 111	Pleasant Plains State Bank Dec'37Stmt 70-1532 Ad@*73	J. F. Tomlin		G. O. Purvines	C. R. Hensley	30	20	6	205		261	59	39		158	5	Cont. Ill. N. Bk. & Tr. Co., Chi.; N. Stk. Yds. N., N. Stk. Yds.; 1st N., Springfield.
Plymouth 745 7 Hancock H6	Plymouth State Bank Dec'37Stmt 70-936 Ad@*16	J. P. Metzger F. L. Smith, Ch.	J. W. Botts	J. D. Hall		25	5	3	206		239	125	11	57	37	9	Cont. Ill. N. Bk. & Tr. Co., Chi.; Mtle. Tr. & Sav., Quincy.
Pocahontas 976 8 Bond M12	Bond County State Bank Dec'37Stmt 70-1533 Ad@*05	J. Elmer Grob, Ch. of Bd. and Pres.	Nic Suess	M. R. Brown		25	5	9	166		205	25	27	31	114	8	Cont. Ill. N. Bk. & Tr. Co., Chi.; N. Stk. Yds. N., N. Stk. Yds.
Polo 1871 7 Ogle B13	Polo National Bank Ad@*35 Dec'37Stmt 70-2145	Henry I. Stahler	Allen J. Hersch	Will T. Graham	Ross W. Hostetter	50	10	2	708		770	170	232	86	259	23	Cont. Ill. N. Bk. & Tr. and Northern Tr. Co., Chi.
Pontiac 3272 7 Livingston F17	Illinois State Savings Bank Dec'37Stmt 70-345 Ad@*08	J. C. Greenebaum, Pres. and Tr. Off.	H. G. Greenebaum	W. W. Greenebaum	J. M. Heins	50	50	71	1,754		1,925	892	827		206		1st N., N. Y.; Northern Tr. Co. and Harris Tr. & Sav., Chi.
" " "	Pontiac National Bank Dec'37Stmt 70-347 Ad@*34	Robert M. Niven	F. L. Crocker H. E. Vogelsinger	Louis Wolf	H. I. Shepherd	53 Pf. 47	20	32	860		1,012	238	324	199	227	24	1st N., Chi.

Number under Name of Bank is the Transit Number given to each bank in U. S. exclusively by The Rand-McNally Bankers' Directory, under the authority of The American Bankers Ass'n.

ILLINOIS—Continued

Non-Bank Towns with Nearest Banking Point (Indexed Access.), Lawyers, Laws (Indexed) in back of this volume. For Interest Rates, Holidays, etc., see Laws.

TOWN AND COUNTY. County Seats. Fig under town is Fed. Res. District.	Mem. A. B. A. *New State + Priv. †Mem. State B. Ass'n. [Etab. •Fed. Res. Depts. T-Trust B-Bond d-Safe Deposit ©Savings ▲FDIC	PRESIDENT.	VICE-PRESIDENT.	CASHIER.	ASS'T CASHIER.	LIABILITIES. (In Thousands of Dollars)					RESOURCES.					PRINCIPAL CORRESPONDENTS.	
						Capital	Surplus	Und.Prof. and or Reserves	Deposits	Other Liabilities	Totals	Cash.R. & Due from Bks	U.S.Gov. Securities	Other Securities	Loans & Discounts		Other Resources
Port Byron 587 7 Rock Island D9	Port Byron State Bank Dec'37Stmt 70-1010 ▲d@*†\$'63	F. H. Schafer	D. N. Simonson	R. J. Mullery, Cash. and Sec.		\$ 50	\$ 15	\$ 31	\$ 511		\$ 607	\$ 202	\$ 104	\$ 35	\$ 242	\$ 24	1st N. and Northern Tr., Chi.
Potomac 643 7 Vermilion H21	Goodwine State Bank▲†\$'21 Dec'37Stmt 70-907	U. S. Goodwine	C. G. Rice	Albert Rice	M. M. Goodwine	50	2	11	256		319	89	79	7	140	4	Cont. Ill. N. Bk. & Tr. Co., Chi.; Palmer-Am. Bk. & Tr. Co., Danville. 1st N., St. L.; N. Stock Yds. N., N. Stock Yds.
Prairie du Rocher 8 Ran'lpH 010 510	State Bank of Prairie Du Rocher..70-1057.▲d@*†\$'06 Dec'37Stmt	T. J. Conner	A. H. Chaudet	D. A. Burgeois	Thomas J. Conner, Jr.	25	15	9	297		346	44	89	84	83	46	Chase N., N. Y.; Cont. Ill. N. Bk. & Tr. Co. and 1st N., Chi.
Princeton 4762 7 Bureau D13	Citizens First National Bank Dec'37Stmt 70-442 ▲d@*†\$'74	C. D. Tedrow	H. H. Ferris	Martin Zearing	G. E. Zearing Pearl Lafferty L. E. Deets	150	117	27	3,200		3,494	970	66	103	2,255	100	Chase N., N. Y.; Cont. Ill. N. Bk. & Tr. Co. and 1st N., Chi.
" "	First State Bank.▲d@*†\$'02 Dec'37Stmt 70-443	C. H. Coll	John C. Larson	John C. Larson	Arnold C. Walter Martha M. Althoff	100	35	23	1,145		1,303	277	110	470	398	48	Chase N., N. Y.; Cont. Ill. N. Bk. & Tr. Co. and Northern Tr., Chi.
Prophetstown 1353 7 Whiteside D11	FARMERS NATIONAL BANK Dec'37Stmt 70-842 ▲d@*†\$'02 (See Chicago Banks)	ALBERT FIELD	G. S. AYLSWORTH	E. RODEE	C. A. CONRAD L. M. WEBURG	60	26	6	644		736	150	230	109	232	15	Chase N., N. Y.; Cont. Ill. N. Bk. & Tr. Co. and Northern Tr., Chi. 1st N., Chi.; City N., Clinton, Ia.
Pullman 7 7 Cook C22		S. H. Thompson	J. J. Michael	J. C. Whitefield	Ethel Groves	100	10	10	679		799	265	92	123	300	19	Northern Tr. Co., Chi.; 1st N., St. L.; Mtle- Tr. & Sav., Quincy.
Quincy 39,241 8 Adams 14	*Broadway Bank of Quincy Dec'37Stmt 70-55 ▲d@*†\$'19	WILLIAM RUPP W. J. SINGLETON Ch. of Bd.	F. N. GASBURN, V. P. and Tr. Off.	J. W. NETHERY	H. J. BUTZKUEBEN, A. Cash. & A. Tr. Off. L. W. GASBURN, A. Tr. Off.	200 199 Cap. Notes	30	27	3,557	\$ 3	4,016	948	1,078	308	1,477	205	N. City, N. Y.; Cont. Ill. N. Bk. & Tr. Co. and 1st N., Chi.; Mtle- Com. Bk. & Tr. Co., St. L.
" "	*ILLINOIS STATE BANK Dec'37Stmt 70-54 ▲d@*†\$'09	J. H. SIECKMANN, Ch. of Bd. and Pres.	J. J. MICHAEL R. A. FIFER R. R. BUNTING, Tr. Off.	A. C. SCHNACK, Cash., Sec. and A. Tr. Off.	R. J. SOEBBING P. P. SCHELL	200	100	74	5,668		6,042	2,206	1,710	1,162	846	118	Cent. Han. Bk. & Tr., N. Y.; Harris Tr. & Sav. and Northern Tr., Chi.; 1st N. and Mtle.-Com. Bk. & Tr., St. L.; N. Stk. Yds. N., N. Stk. Yds.; 1st N., Kan. C., Mo.
" "	*MERCANTILE TR. & SAV. BANK 70-53 ▲d@*†\$'06	Carl B. Berter, Ch. of Bd. and Pres.	A. C. Stroot	Earl C. Dempsey	Clem J. Wismann, A. J. Musholt, Sec.	100	15	33	744		892	144	191	210	291	56	Mnfrs. Tr. Co., N. Y.; Live Stk. N., Chi.; Mtle- Com., St. L.
" "	*South Side Bank of Quincy Dec'37Stmt 70-57 ▲d@*†\$'20	A. R. Dick, Ch. of Bd. and Pres.	J. A. Berlin	R. H. Bangert, Cash. and Sec.	Mabel A. Simon	50	5	37	654	1	747	136	299	50	240	22	Chase N., N. Y.; 1st N., and Harris Tr. & Sav., Chi.; 1st N., St. L.
" "	*STATE STREET BANK & TR. CO. Dec'37Stmt 70-52 ▲d@*†\$'90	HENRY LANGE W. A. HEIDREDER, V. P. and Tr. Off.	A. P. NIEMEYER H. H. SPRICK, Cash. and A. Tr. Off.	G. H. STOERMER A. W. BRACKENSICK		200 97 Deb.	50	60	1,575		1,982	468	212	503	685	114	Chase N., N. Y.; Cont. Ill. N. Bk. & Tr. Co., and 1st N., Chi.; Boat- men's N., St. L.
" "	Quincy Clearing House (Members indicated by *)	J. C. Whitefield	H. H. Sprick	J. H. Sieckmann, Sec. and Mgr.		(See pa Depo sites by	65-	66-67 f Cities,	or Num States, ber of etc.)	Nation al, Stat e and Private Banks,	Total						
Ramsey 775 8 Fayette L16	Ramsey National Bank Dec'37Stmt 70-951 ▲d@*†\$'10	E. W. Farthing	T. M. Turner	J. E. Easterday	O. W. Hinton	25	25	10	338		398	90	50	75	175	8	Cont. Ill. N. Bk. & Tr. Co., Chi.; 1st N., St. L.; N. Stk. Yds. N., N. Stk. Yds.
Rantoul 1555 7 Champaign H20	FIRST NATIONAL BANK Dec'37Stmt 70-754 ▲d@*†\$'68	W. H. WHEAT	O. E. WILLIAMS	BART RICE	K. T. FROST	50	27	9	672		758	148	482	17	93	18	Cont. Ill. N. Bk. & Tr. Co., Chi.
" "	Fowler State Bank Dec'37Stmt 70-1928 ▲d@*†\$'17	Leland S. Fowler	C. C. Jones	H. L. Wood	Frank Bartell, Jr.	50	10	28	447		535	77	192	75	172	19	City N. Bk. & Tr. Co. Chi.

Number under Name of Bank is the Transit Number given to each bank in U. S. exclusively by The Rand-McNally Bankers' Directory, under the authority of The American Bankers Ass'n.

ILLINOIS—Continued

Non-Bank Towns with Nearest Banking Point Indexed Acces., Lawyers, Laws (Indexed) in back of this volume. For Interest Rates, Holidays, etc., see Laws.

TOWN AND COUNTY. County Seats. Fig. under town is Fed. Res. District.	Mem. A. B. A. New State Priv. Mem. State B. Ass'n. Estab. Fed. Res. Depts. Trust B-Bond d-Safe Deposit Savings FDIC	PRESIDENT.	VICE-PRESIDENT.	CASHIER.	ASS'T CASHIER.	LIABILITIES. (In Thousands of Dollars)					RESOURCES.					PRINCIPAL CORRESPONDENTS.	
						Capital	Surplus	Und.Prof. and or Reserves	Deposits	Other Liabilities	Totals	Cash, Ex. & Due from Bks	U.S. Gov. Securities	Other Securities	Loans & Discounts		Other Resources
Rardin170 7 Coles J10	Rardin State Bank...▲d:11 Dec'37Stmt 70-1688	Bruce Rardin	C. A. Lippincott	Earl Long	W. C. Rardin	\$ 20	\$ 3	\$ 1	\$ 64		\$ 88	\$ 25	\$ 3		\$ 53	\$ 6	1st N. Chi.; Charleston N., Charleston.
Raritan260 7 Henderson G6	Raritan State Bank...▲d:120 Dec'37Stmt 70-1541	Jas. Lofftus, Ch. of Bd. and Pres.	Paul Van Arsdale	W. M. Erickson	H. A. Barry	35	3	19	461		518	110	50	15	337	6	Live Stk. N., Chi.; N. Bk. of Monmouth, Monmouth.
Raymond726 8 Montgomery K18	First National Bank Dec'37Stmt 70-914 ▲d@:03	J. E. McDavid	C. McNaughton	D. D. Cox	Alvin Carriker	35 Pf. 100		4	724		863	175	221	44	390	33	Cont. Ill. N. Bk. & Tr. Co., Chi.; 1st N., St. L.
Red Bud1208 8 Randolph O11	First State Bank...▲d@:175 Dec'37Stmt 70-789	Albert Schrieber	H. Schifferdecker	A. F. Rathert	Henry L. Thielen	30	10	26	502		568	86	196	139	127	20	1st N. and Boatmen's N., St. L.; N. Stk. Yds. N., N. Stk. Yds.
" " "	RED BUD TRUST CO. Dec'37Stmt 70-790 ▲d@:195	{ AUG. EGGERING - A. J. RATZ - W. H. BURKHARDT - A. L. SCHWETTE - Special attention given Bill of Lading drafts, Cash and Time Items. { Please send 15c with each sight draft for presentation and 25c for Credit Reports.				50	30	15	625	\$ 3	723	99	18	349	257		N. City, N. Y.; Mtle.-Com. Bk. & Tr. Co., St. L.; N. Stk. Yds. N., N. Stk. Yds.
Reynolds317 7 Rock Island D8	Reynolds State Bank Dec'37Stmt 70-1092 ▲d@:188	R. C. Wait, Ch. of Bd. and Pres.	E. Pearl Wait	H. B. Wait, Cash. and Sec.	Majel Alcorn	40	10	11	582	2	645	131	309	31	168	6	Live Stk. N., Northern Tr. and Harris Tr. & Sav., Chi.
Richmond514 7 McHenry A19	State Bank of Richmond Dec'37Stmt 70-1545 ▲d@:121	Chas. Kruse, Ch. of Bd. and Pres.	Frank Howden	Floyd M. Foss		50	12	10	302	2	376	49	98	80	126	23	Cont. Ill. N. Bk. & Tr. Co., City N., and Northern Tr., Chi.
Richview308 8 Washington N13	Richview State Bank...▲113 Dec'37Stmt 70-1759	Alfred Pitchford, Ch. of Bd. and Pres.	Edw. Tucker F. B. Edmiston	C. L. Edwards	Edna Edwards	25	5	3	152		185	57	55	3	68	2	Mtle.-Com. Bk. & Tr. Co., St. L.
Ridgway930 8 Gallatin F19	Gallatin County Bank Dec'37Stmt 70-854 ▲d:195	George L. Land	E. L. Hale	W. B. Phillips	W. S. Hall	35	7	11	404		457	103	26	56	262	10	Chase N., N. Y.; N. Stock Yds. N., N. Stock Yds.
Rinard130 8 Wayne M18	Rinard Banking Co...▲113 Dec'37Stmt 70-1547	A. E. Michels		O. J. Chaney	R. E. Keith	36 (7 Cap. Notes)			116		162	91	18	6	43	4	N. Stock Yds. N., N. Stock Yds.
Riverdale2504 (Chicago P.O.) 7 Cook D 2	First Trust & Savings Bank Dec'37Stmt 70-1899 ▲d@:116	John Harms, Jr.	Otto F. Reich	Frank Stewart	R. P. Blake	50	10	7	600	3	670	222	97	194	108	49	City N. Bk. & Tr. Co., Chi.
River Forest8829 7 Cook O21	River Forest State Bank Dec'37Stmt 70-1786 ▲d@:112	F. C. Pilgrim, Ch. of Bd. and Pres.	John Higgins	Henry W. Leverentz	John D. Mawer	75	5	15	1,149	5	1,249	568	200	135	315	31	Cent. Han. Bk. & Tr. Co., N. Y.; Cont. Ill. N. Bk. & Tr. Co., Chi.
Riverside6770 7 Cook O21	Riverside State Bank Dec'37Stmt 70-1549 ▲d@:103	Geo. Morton, Ch. of Bd. and Pres.	N. W. Willard	I. R. Ocheltree	T. P. Whiteford	100	25	45	2,153		2,323	687	1,200	144	216	76	N. City, N. Y.; Northern Tr., and 1st N., Chi.
Roberts410 7 Ford G19	Roberts State Bk...▲d@:120 Dec'37Stmt 70-1068	F. C. Linn, Ch. of Bd. and Pres.	J. C. Zahn	H. J. Kain	H. C. Cook	50	5	7	241		303	79	54	27	122	21	Cont. Ill. N. Bk. & Tr. Co., Chi.
Robinson3668 8 Crawford L21	Crawford County State Bk. Dec'37Stmt 70-457 ▲d@:102	Valmore Parker J. W. Long, Ch.		Frank Kopta	Ruth F. Allen J. T. Athey	50	35	15	859		959	366	52	32	464	45	Gty. Tr. Co., N. Y.; Cont. Ill. N. Bk. & Tr. Co. and 1st N., Chi.
" " "	The Second National Bank of Robinson...▲d@:132 Dec'37Stmt 70-456	A. U. McCandless	R. E. Luton A. W. Allen	A. H. Lodge	V. Littlejohn C. D. Brown	150 Pf. 60	60	101	2,766		3,137	655	569	907	951	55	Chase N., N. Y.; Cont. Ill. N. Bk. & Tr. Co., Chi.; Mtle.-Com. Bk. & Tr., St. L.
Rochelle3785 7 Ogle O15	National Bank of Rochelle Dec'37Stmt 70-530 ▲d@:134	Frank Carney, Ch. of Bd. and Pres.	C. W. Diller V. R. Smith	Elmer G. Boltz		25 Pf. 25	10	31	1,256		1,347	516	356	15	442	18	1st N., City N. Bk. & Tr. Co., Live Stk. N., Northern Tr., and Cont. Ill. N. Bk. & Tr. Co., Chi.
Rochester427 7 Sangamon J12	Rochester State Bank Dec'37Stmt 70-1552 ▲d@:112	J. M. Bell	J. Earl Bell	M. E. Waters	R. O. Coe James Davern	25	5	15	313		358	96	45	8	205	4	Drov. N., Chi.; N. Stk. Yds. N., N. Stk. Yds.; 1st N., Springfield.
Rock City150 7 Stephenson A13	Rock City Bank...▲d@:131 Dec'37Stmt 70-2137	J. H. Graham	D. H. Nott	J. F. Mougins	M. G. Place	50 (25 Deb.)	5	6	612		698	115	153	108	313	9	1st N. and Live Stk. N., Chi.; State Bk. of Freeport, Freeport.

Number under Name of Bank is the Transit Number given to each bank in U. S. exclusively by The Rand-McNally Bankers' Directory, under the authority of The American Bankers Ass'n.

ILLINOIS—Continued

Non-Bank Towns with Nearest Banking Point (Indexed Access), Lawyers, Laws (Indexed) in back of this volume. For Interest Rates, Holidays, etc., see Laws.

TOWN AND COUNTY. County Seats. Fig. under town is Fed. Res. District.	Mem. A. B. A. New State Priv. Mem. State B. Ass'n. [Estab. Fed. Res. Depts: Trust B-Bond d-Safe Deposit Savings FDIC	PRESIDENT.	VICE-PRESIDENT.	CASHIER.	ASS'T CASHIER.	LIABILITIES. (In Thousands of Dollars)					RESOURCES.					PRINCIPAL CORRESPONDENTS.		
						Capital	Surplus	Und.Prof. and or Reserves	Deposits	Other Liabilities	Totals	Cash. R. & Due from Bks	U.S. Gov. Securities	Other Securities	Loans & Discounts		Other Resources	
Rockford... 85,884 7 Winnebago A15	*ILLINOIS NATIONAL BANK & TRUST CO. Dec'37Stmt 70-2138 ▲d@T+31	EUGENE ABEGG G. W. MEAD, Ch.	G. H. REHR G. H. ARNOLD, V. P. and Tr. Off.	MARK WAGGONER	M. E. BAKER EDWARD ABEGG A. J. PERKS, Sec. and A. Tr. Off.	\$ 200	\$ 200	\$ 194	\$ 9,658	-----	\$10,252	\$ 4,314	\$ 3,641	\$ 548	\$ 1,743	\$ 6	N. City and N. Y. Tr. Co., N. Y.; Harris Tr. & Sav., Cont. Ill. N. Bk. and Tr. Co. and 1st N., Chi.; 1st N., St. L.	
		Centrally Located. EQUIPPED TO GIVE PROMPT SERVICE ON COLLECTIONS.																
"	*SWEDISH-AMERICAN NATIONAL BK. Dec'37Stmt 70-45 ▲d@T+10	G. A. PETERSON J. A. ALDEN, Ch. of Bd.	E. C. TRANER	L. B. ACHOR H. A. TAYLOR, Tr. Off.	L. E. WALLIN E. O. JOHNSON, A. C. and A. Tr. Off.	50 Pf. 200	25	161	5,326	-----	5,762	2,116	2,482	302	661	201	Chase N. and Mnfrs. Tr. Co., N. Y.; Cont. Ill. N. Bk. & Tr. Co., Chi.; Mtle.-Com. Bk. & Tr., St. L.	
		"The Bank of Safety and Service" ACTS IN ALL TRUST CAPACITIES COLLECTIONS GIVEN PROMPT ATTENTION																
"	*THIRD NATIONAL BANK Dec'37Stmt 70-40 ▲d@T+54 Rockford Clearing House (Members indicated by a *)	G. C. SPAFFORD	P. N. PETERSON	H. A. JOHNSON J. WESTERBERG, Tr. Officer	W. A. DENNIS K. F. KINSON	500	155	115	8,395	\$ 7	9,172	3,155	3,335	856	1,657	169	Irv. Tr. Co., N. Y.; Northern Tr. Co. and 1st N., Chi.	
		OLDEST BANK IN ROCKFORD. YOUR BUSINESS SOLICITED COLLECTIONS GIVEN SPECIAL ATTENTION.																
Rock Island... 87,853 7 Rock Island D8	ROCK ISLAND BANK & TRUST COMPANY Dec'37Stmt 70-120 ▲d@T+33	L. B. Achor	P. N. Peterson	H. A. Johnson, Tr.	G. H. Rehr, Sec.	(See pages 65-66-67 for Deposits by Cities, or Number of States, etc.)					National	al, State and	Private	Banks,	Total		Cent. Han. Bk. & Tr., N. Y.; 1st N., Chi. and St. L.	
		G. HERBERT PEMBERTON M. S. HEAGY, Ch. of Bd. and V. P.	C. A. MANGELSDORF, Tr. Off. FRANK M. BROWN, A. Tr. Off.	R. W. OSTERMAN, V. P., Cash. and Sec. ALBERT HUBER, Sec. KENNETH L. VERNON, A. Sec. Compf.	A. W. CHRISTENSEN	450	200	214	5,753	108	6,725	1,494	1,149	3,165	885	32		
		Departments: Commercial Banking - Savings - Trust Send your Rock Island Items to us. Prompt Service Bill of Lading Collections Especially Solicited Member Federal Deposit Insurance Corporation																
		DIRECTORS M. S. Heagy, Ch. Albert Huber Leo Larkin Geo. Mc Nutt Wm. Montgomery E. W. Osterman E. W. Palmer G. H. Pemberton M. E. Strieter																
"	STATE BANK OF ROCK ISLAND Dec'37Stmt 70-117 ▲d@T+35	L. B. WILSON	B. D. CONNELLY	K. T. ANDERSON, V. P. and Cash.	G. F. CHANNON, A. Cash. and Tr. Off. W. R. ASTER	200	200	168	7,039	-----	7,607	2,349	1,142	3,642	333	141	Chase N., N. Y.; 1st N. Chi.; Mtle.-Com. Bk. & Tr. Co., St. L.; Com. Tr. Co., Kan. C.	
		Established 1852 OLDEST BANK IN ROCK ISLAND COUNTY. SAFE AND SOUND FOR EIGHTY-SIX YEARS PROMPT AND PERSONAL ATTENTION GIVEN COLLECTIONS. Your Business Invited.																
		DIRECTORS B. D. Connelly B. A. Hartz J. G. Huntoon E. B. MacDonald A. W. Mitchell R. C. Mitchell J. P. Siemon L. B. Wilson																
Roodhouse... 2621 8 Greene K9	Roodhouse National Bank Dec'37Stmt 70-615 ▲d@T+73	H. S. Gilmore, Ch. of Bd. and Pres.	C. T. Singer, Exec.	Jas. M. Orr, Cash. and Sec.	C. S. Savage	50	12	29	556	-----	647	173	303	11	138	22	Live Stk. N., Chi.; N. Stk. Yds. N., N. Stk. Yds.	
Roselle... 807 7 Du Page B29	Roselle State Bank Dec'37Stmt 70-1553 d@T+103	E. H. Franzen, Ch. of Bd. and Pres.	H. H. Franzen	A. F. Pottratz	E. W. Gieseke	50	17	12	518	7	604	68	241	39	248	8	Cont. Ill. N. Bk. & Tr. Co. and Harris Tr. & Sav., Chi.	
Rosiclare... 1794 8 Hardin Q19	State Bank of Rosiclare Dec'37Stmt 70-1559 ▲d@T+20	E. A. Knight, Ch. of Bd. and Pres.	John Foe	E. F. Carter	Yeatman Northern	15	7	2	283	-----	307	130	75	11	87	4	1st N., St. L.	
Rossville... 1453 7 Vermillion H22	First National Bank Dec'37Stmt 70-745 ▲d@T+190	G. E. Crays		J. A. Crays	T. E. Habel	25 Pf. 25	10	15	409	-----	484	91	80	33	253	27	1st N., Chi.	
Round Lake... 338 7 Lake A19	First State Bank... Dec'37Stmt 70-1560	John W. Hart	A. B. Combs	E. O. Webber	M. B. Webber	25	10	6	380	-----	421	98	109	104	98	12	Northern Tr. Co., Chi.	
Rushville... 2388 7 Schuyler H7	RUSHVILLE STATE BANK Dec'37Stmt 70-586 ▲d@T+23	O. S. Loring	M. V. Brines	Guy H. Miller		50	25	30	1,000	18	1,123	322	196	270	321	14	Cont. Ill. N. Bk. & Tr., Chi.; N. Bk. of Com., St. L.; N. Stk. Yds. N., N. Stk. Yds.	

Number under Name of Bank is the Transit Number given to each bank in U. S. exclusively by The Rand-McNally Bankers' Directory, under the authority of The American Bankers Ass'n.

ILLINOIS—Continued

Non-Bank Towns with Nearest Banking Point (Indexed Acces.), Lawyers, Laws (Indexed) in back of this volume. For Interest Rates, Holidays, etc., see Laws.

TOWN AND COUNTY. County Seats. Fig. under town is Fed. Res. District.	Mem. A.B.A. New State Priv. State B. Ass'n. [Estab. Fed. Res. Depts.—Trust B-Bond d-Safe Deposit Savings FDIC	PRESIDENT.	VICE-PRESIDENT	CASHIER.	ASS'T CASHIER.	LIABILITIES. (In Thousands of Dollars)					RESOURCES.					PRINCIPAL CORRESPONDENTS.	
						Capital	Surplus	Und.Prof. and or Reserves	Deposits	Other Li- abilities	Totals	Cash, Ex. & Due from Bks	U.S. Gov. Secur- ities	Other Secur- ities	Loans & Dis- counts		Other Re- sources
St. Charles...5377 7 Kane C18	St. Charles National Bank Dec'37Stmt 70-448 Ad@1:01	P. S. Nichol	C. A. Potter	G. Jay Marvin	W. J. Riordan	\$ 100	\$ 38	\$ 44	\$ 1,493		\$ 1,675	\$ 281	\$ 681	\$ 341	\$ 351	\$ 21	Cent. Han. Bk. & Tr. Co., N.Y.; Cont. Ill. N. Bk. & Tr. Co., Chi.
" " "	STATE BK. OF ST. CHARLES Dec'37Stmt 70-447 Ad@1:31	L. J. Norris	Floyd H. Bergland	P. C. Mellander, V. P. and Cash.	V. V. Olsen R. E. Burr	100	30	61	1,294		1,485	455	347	333	293	57	N. City, N. Y.; Cont. Ill. N. Bk. & Tr. Co., Chi.
St. Elmo...1329 8 Fayette L17	Fayette County Bank Dec'37Stmt 70-798 Ad@1:54	Anna B. Whiteside	A. Fortner	Geo. W. Bledsoe	L. E. Johnston Helen Zeigler	30	6	2	235		273	42	11	87	126	7	Mtle.-Com. Bk. & Tr. Co., St. L.; N. Stk. Yds. N., N. Stk. Yds.
" " "	First National Bank...@09 Dec'37Stmt 70-794	J. U. McClure	D. B. Owen G. W. Atwood	H. R. Fogler	B. C. Koeberlein	25	5	2	175		207	65	48	38	52	4	Cont. Ill. N. Bk. & Tr., Chi.; 1st N., St. L.
St. Francisville 8 Law'ce N22 1202	Peoples National Bank Dec'37Stmt 70-752 Ad@1:07	Sherman Gray T. H. Gutteridge, Ch.	C. H. Lewis Oris Pepple	G. H. Corrie	J. M. Corrie W. T. Buchanan	38 Pf. 12	12	11	343		416	86	13	102	209	6	Mnfrs. Tr. Co., N. Y.; Old N., Evansville; 1st N., St. L.
St. Jacob...451 8 Madison M12	State Bank of St. Jacob Dec'37Stmt 70-1605 Ad@1:03	Frank Pike		Russell Anderson		25	12	7	395		439	55	107	90	178	9	1st N., St. L.
St. Libory...269 8 St. Clair N12	State Bank of St. Libory Dec'37Stmt 70-1988 Ad@1:20	A. H. Westphale	Henry J. Mueller	G. P. Wesselmann		15	5	10	148		178	47	19	69	43		N. Stk. Yds. N., N. Stk. Yds.; Mtle.-Com. Bk. & Tr. Co., St. L.
Sainte Marie...304 8 Jasper L20	Sainte Marie State Bank Dec'37Stmt 70-1564 Ad@1:20	Ed. Barthelme	Paul Laugel	E. C. Ablinger		15	3	1	145		164	44	69	5	37	9	N. Stk. Yds. N., N. Stk. Yds.
St. Peter...251 8 Fayette M16	First State Bank...@1508 Dec'37Stmt 70-1110	August Borchelt	August F. Brauer Geo. J. Boye	O. J. Gluesenkamp		25	10	13	296		344	72	131	36	95	10	Cont. Ill. N. Bk. & Tr., Chi.; Mtle.-Com. Bk. & Tr. and 1st N., St. L.
Salem...4420 8 Marion M16	SALEM NATIONAL BANK Dec'37Stmt Ad@1:71	John C. Martin	B. M. Smith	A. H. Bachman	A. R. Williams	100	68	133	4,425		4,726	649	2,899	839	285	54	Mnfrs. Tr. Co., N. Y.; Cont. Ill. N. Bk. & Tr. Co. and 1st N., Chi.; 1st N. and Mtle.-Com. Bk. & Tr. Co., St. L.
Sandoval...1264 8 Marion M15	First National Bank Ad@1:11 Dec'37Stmt 70-796	N. M. Joyce	H. A. Bartelsmeyer	H. H. Bellamy	F. H. Chance	32 Pf. 18	2	8	278		338	84	114	36	87	17	Cont. Ill. N. Bk.; 1st N., St. L.; N. Stk. Yds. N., N. Stk. Yds., Ill.
Sandwich...2611 7 De Kalb C17	Sandwich State Bank Dec'37Stmt 70-561 Ad@1:56	E. C. Mosher C. C. Jones, Ch.	D. A. Hinman	A. W. Colliflower		50	17	48	950		1,065	134	261	155	508	7	Chase N., N. Y.; 1st N. and Cont. Ill. N. Bk. & Tr. Co., Chi.
Saunemin...376 7 Livingston F17	State Bank of Saunemin Dec'37Stmt 70-1566 Ad@1:11	P. H. Lannon	J. D. Lannon	J. P. Lannon	S. B. Lannon	28	13	17	447	\$ 6	511	101	152	40	204	14	Cont. Ill. N. Bk. & Tr. Co., Chi.
Savanna...5086 7 Carroll B19	National Bank of Savanna Dec'37Stmt 70-464 Ad@1:33	John S. Young, Ch. of Bd. and Pres.	J. B. Schreiter	L. H. Miles, Cash. and Sec.	C. S. Rahn	50	50	13	1,127	5	1,245	259	485	204	276	21	Mnfrs. Tr., N. Y.; 1st N. and Live Stk. N., Chi.
Scales Mound...348 7 Jo Daviess A10	State Bank of Scales Mound Dec'37Stmt 70-1567 Ad@1:16	Wm. Travis	J. T. McFadden	W. A. Homrich	Ida Travis	25	25	10	313	2	375	100	121	64	81	9	Cont. Ill. N. Bk. & Tr. Co., Chi.; 1st N., Du- buque.
Seaton...310 7 Mercer E7	State Bk. of Seaton Ad@1:97 Dec'37Stmt 70-1572	J. C. Seaton	J. F. Reily	J. C. Reily		35	15	14	230		294	48	15	47	182	2	Cont. Ill. N. Bk. & Tr. Co., Chi.
Seymour...200 7 Champaign I18	Seymour State Bank Dec'37Stmt 70-1578 Ad@1:04	Fred Karr	J. M. White	J. M. White	A. M. Foster Myrtle M. Armstrong	25	5	2	130		162	71	13	2	73	3	1st N., Chi.; Millikin N., Decatur; Trevett-Mat- tes Bkg., Champaign.
Shabbona...546 7 DeKalb C14	Farmers & Tra. State Bk. Dec'37Stmt 70-1579 Ad@1:05	D. M. Flewellin	John L. Storey	C. M. Munson	Irene Vagle	25	33	11	504	1	574	132	57	95	271	19	1st N. and Drov. N., Chi.
Shannon...575 7 Carroll B11	First State Bank...@1530 Dec'37Stmt 70-1580	D. S. Hoy	C. T. Wilhelms R. A. Kersey	F. E. Woessner		60	12	23	820		915	325	166	199	214	11	City N. Bk. & Tr., Live Stk. N., and Cont. Ill. N. Bk. & Tr., Chi.
Shawneetown...1440 8 Gallatin P19	First National Bk. in Shaw- neetown...70-666...@1:34 Dec'37Stmt	Raede Ellis	C. K. Roedel	M. H. Galt	O. J. Goetzman	20 Pf. 30	10	14	259		333	67	28	40	190	8	N. Stk. Yds. N., N. Stk. Yds.
Sheffield...941 7 Bureau D12	Farmers State Bank Dec'37Stmt Ad@1:06	C. W. Boyden G. W. Boyden, Ch. of Bd.	A. W. Boyden	A. W. Boyden	R. P. Jones G. H. Smith	50	50	19	601	2	722	212	61	251	184	14	1st N., Northern Tr., and Drov. N., Chi.; Com'l Merch. N. Bk. & Tr., Peoria.
Shelbyville...3491 7 Shelby K16	Shelby County State Bank Dec'37Stmt 70-469 Ad@1:95	F. R. Dove	G. C. Bolinger T. C. Dove	W. F. Aichele	Amber Moberley V. L. Welch	50	25	18	801	1	895	162	282	60	338	53	Northern Tr. Co. and Cont. Ill. N. Bk. & Tr. Co., Chi.; 1st N., St. L.
" " "	SHELBY LOAN & TRUST CO. Ad@1:09 Dec'37Stmt 70-471	J. C. EBERSPACHER	L. C. WESTERVELT, V. P., and Tr. Off.	RUSSELL YOUNGER	MARGARET FOX, A. C. and A. Tr. Off. ETHEL J. CHRISTMAN	75	25	35	1,180		1,315	350	95	160	675	35	Cent. Han. Bk. & Tr. Co., N. Y.; 1st N., Chi.; Miss. Valley Tr. Co., St. L.

We want and appreciate your business. In given Bill of Lading Drafts, Cash and Time Items. Please send 15c with each Sight Draft for presentation and 25c for credit reports.

Number under Name of Bank is the Transit Number given to each bank in U. S. exclusively by The Rand-McNally Bankers' Directory, under the authority of The American Bankers Ass'n.

ILLINOIS—Continued

Non-Bank Towns with Nearest Banking Point (Indexed Access.), Lawyers, Laws (Indexed) in back of this volume. For Interest Rates, Holidays, etc., see Laws.

TOWN AND COUNTY. County Seats, Fig. under town is Fed. Res. District.	Mem. A. B. A. New State Priv. Mem. State B. Ass'n. [Estab. Fed. Res. Depts: Trust B-Bond d-Safe Deposit Savings AFDIC	PRESIDENT.	VICE-PRESIDENT.	CASHIER.	ASS'T CASHIER.	LIABILITIES. (In Thousands of Dollars)						RESOURCES.					PRINCIPAL CORRESPONDENTS.
						Capital	Surplus	Und. Prof. and or Reserves	Deposits	Other Liabilities	Totals	Cash, Ex. & Due from Bks	U.S. Gov. Securities	Other Securities	Loans & Discounts	Other Resources	
Sherrard 327 7 Mercer E S Shipman 308 8 Macoupin L10	Farmers State Bank Dec'37Stmt 70-903 Ad@:15'20 Citizens State Bank Ad@:15'26 Dec'37Stmt 70-1583	A. N. Swanson Ch. of Bd. and Pres. W. G. Frank, Ch. of Bd. and Pres.	August Noren W. O. Sweet	C. R. Johnson L. E. Kelsey, Cash. and Sec.	Jean M. Gibson	\$ 25	\$ 15	\$ 12	\$ 451		\$ 503	\$ 109	\$ 86	\$ 99	\$ 199	\$ 10	1st N. and Drov. N., Chl.
Sidney 539 7 Champaign I19	Winston State Bank Ad@:15'85 Dec'37Stmt 70-1062	H. W. Winston	G. W. Townsend	Thelma Gasser	Willis Winston	25	15	6	357		403	202	44	95	60	2	N. Stock Yds. N., N. Stock Yds.; 1st N. Bk. & Tr. Co., Alton. 1st N., Chl.; Millikin N., Decatur.
Smithton 361 8 St. Clair N11	First National Bank Dec'37Stmt 70-2059 Ad@:15'22	J. A. Miller	F. C. Daab Adam Pfeiffer C. G. DEAN	E. P. Baltz E. W. HUPP, Cash. and Sec.	Goldie Metzger MARY J. MARTIN	25	16	6	438		485	73	113	129	157	13	1st N., St. L.; N. Stk. Yds. N., N. Stk. Yds.
Somonauk 578 7 De Kalb O16	FARMERS STATE BANK Ad@:15'1900 Dec'37Stmt 70-1023	N. G. HUPP, C. H. WHITE, Ch. of Bd. Vigorous attention given Send 15c with each Sight Draft for presentation	L. B. Olmstead	E. C. Haas	R. W. Lofborn	50	25	62	1,040	\$ 1	1,178	145	257	247	527	2	Cent. Han. Bk. & Tr. Co., N. Y.; Cont. Ill. N. Bk. & Tr. Co. and 1st N., Chl.
South Holland 1873 7 Cook D21	Somonauk State Bank Dec'37Stmt, 70-1022 Ad@:15'13 South Holland Tr. & Sav. Bk. Dec'37Stmt 70-1723 Ad@:15'11	L. B. Olmstead	E. C. Haas	R. W. Lofborn	Wilma George	25	3	10	236		274	17	177		65	15	1st N., Chl.
Sparland 463 7 Marshall F13	Sparland State Bank Ad@:15'21 Dec'37Stmt 70-1595	C. E. Waterman	G. W. Walvoord	M. H. Waterman	Edwin J. Becker	50	20	27	1,486	4	1,587	336	259	458	475	59	City N. Bk. & Tr. Co., Chl.
Sparta 3385 8 Randolph O12	First National Bank Dec'37Stmt 70-506 Ad@:15'03	E. E. Royce	W. W. Aitchison	M. J. Marshall		25	5	4	351		385	61	126	125	67	6	Cont. Ill. N. Bk. & Tr. Co., Chl.; 1st N., Peoria; Mtle.-Com. Bk. & Tr., St. L.
Speer 75 7 Stark F12	State Bank of Speer Ad@:15'02 Dec'37Stmt 70-1596	T. B. Stephenson	A. A. Brown	Paul G. Brown	J. S. Brown Genevieve Alexander	50	26	13	662		751	198	174	157	199	23	Cent. Han. Bk. & Tr. Co., N. Y.; Cont. Ill. N. Bk. & Tr. Co., Chl.; Miss. Valley Tr. Co., St. L.
Springerton 365 8 White O19	SPARTA STATE BANK Dec'37Stmt 70-507 Ad@:15'10	H. J. Holdoway	R. McConachie	E. J. Karsch	Eva Livingston	25	4	5	315		349	61	19	90	165	14	1st N., Chl.; Mtle.-Com. Bk. & Tr., St. L.; N. Stk. Yds. N., N. Stk. Yds.
Springfield 71,864 7 Sangamon I 13	State Bank of Speer Ad@:15'02 Dec'37Stmt 70-1596	R. N. Turnbull	Chas. Collins	B. E. Davis	L. M. Davis	25	25	10	342		402	91	57	120	125	9	1st N., Chl.; Cent. N. Bk. & Tr. Co. and Com'l Merch. N. Bk. & Tr., Peoria.
Springerton 365 8 White O19	Springerton State Bank Dec'37Stmt 70-1597 Ad@:15'96	J. E. Hammack	J. M. Quindry	H. E. Hammack	Maxine Hammack	15	3	6	121		145	25	2	10	105	3	1st N. and Mtle.-Com. Bk. & Tr., St. L.; N. Stk. Yds. N., N. Stk. Yds.
Springfield 71,864 7 Sangamon I 13	THE FIRST NATIONAL BANK OF SPRINGFIELD Dec'37Stmt 70-27 Ad@:15'63	PASCAL E. HATCH	W. A. CUTLER	F. H. LUERS LATHAM T. SOUTHER Tr. Off. G. S. LUTHY, A. Tr. Off.	EDWARD P. EASLEY GEO. BIEDERMAN, Assl. Aud. F. H. MCKELVEY, Farm Mgr. and A. Tr. Off. WILLIAM R. DELLERT, A. Tr. Off.	500	275	268	11,018		12,061	4,008	2,524	2,000	3,025	504	Gty. Tr., N. Y.; 1st N., City N. Bk. & Tr., and Cont. Ill. N. Bk. & Tr., Chl.; Mtle.-Com. Bk. & Tr. Co. and 1st N., St. L.
" " " " " "	*ILLINOIS NAT'L BANK 70-82 Dec'37Stmt Ad@:15'86	LOGAN COLEMAN	H. M. MERRIAM H. G. BENDEL, V. P. and Tr. Officer	F. C. BRINKERHOFF	C. U. LUERS H. A. HART	150 Pf. 50	372	(With Surp)	5,396		5,968	1,596	1,962	559	1,650	201	1st N., N. Y.; 1st N. and Northern Tr. Co., Chl.; 1st N., St. L.
" " " " " "	*Springfield Marine Bank Dec'37Stmt Ad@:15'51	G. W. BUNN G. W. BUNN, Jr., Exec. V. P.	ADDISON CORNEAU R. E. MILLER, V. P. and Tr. Off.	WM. E. LEHNE, A. V. P. and Cash. J. L. NORTHRUP, A. V. P. P. C. YOCOM, A. Tr. Off.	G. W. BETTINGHAUS A. B. MACPHERSON, Compt.	500	200	598	11,407	18	12,723	3,251	1,957	4,127	2,915	473	N. City, N. Y.; 1st N. and Cont. Ill. N. Bk. & Tr. Co., Chl.; Mtle.-Com. Bk. & Tr. Co., St. L.
" " " " " "	Springfield Clearing House (Members indicated by a*)	F. H. Luers, Sec.	B. Etherton, Mgr.														

COMPLETE BANKING SERVICE
Member Federal Deposit Insurance Corporation

OLDEST BANK IN ILLINOIS

(See page 65-66 for Cities, States, etc.) National, State and Private Banks, Total

Number under Name of Bank is the Transit Number given to each bank in U. S. exclusively by The Rand-McNally Bankers' Directory, under the authority of The American Bankers Ass'n.

ILLINOIS—Continued

Non-Bank Towns with Nearest Banking Point (Indexed Access.), Lawyers, Laws (indexed) in back of this volume. For Interest Rates, Holidays, etc., see Laws.

TOWN AND COUNTY. County Seats. Fig. under town is Fed. Res. District.	Mem. A. B. A. New State Priv. Mem. State B. Ass'n. [Estab. Fed. Res. Depts. Trust B-Bond d-Safe Deposit Savings AFDIC	PRESIDENT.	VICE-PRESIDENT.	CASHIER.	ASS'T CASHIER.	LIABILITIES. (In Thousands of Dollars)					RESOURCES.					PRINCIPAL CORRESPONDENTS.	
						Capital	Surplus	Und.Prof. and or Reserves	Deposits	Other Liabilities	Totals	Cash, Ex. & Due from Bks	U.S. Gov. Securities	Other Securities	Loans & Dis-counts		Other Resources
Spring Valley 5270 7 Bureau D14 Stanford 443 7 McLean H14	Spring Valley City Bank Dec'37Stmt 70-1599 Ad@*13'05 Stanford State Bank 70-1600 Ad@*13'16 Dec'37Stmt	Chas. W. Knapp	Roy W. Brown	Peter Hollerich		\$ 50	\$ 50	\$ 28	\$ 998		\$ 1,126	\$ 178	\$ 114	\$ 436	\$ 357	\$ 41	Guaranty Tr. Co., N. Y.; 1st N., Chi.
Stanton 4618 8 Macoupin L11	First National Bank in Stanton Dec'37Stmt 70-401 Ad@*13'34	Henry J. Burns	O. H. C. Miller H. Beinke	C. W. Weis	Louis W. Oettel G. A. Weiss	40 Pf. 15	10	30	657		752	169	210	263	90	20	Chase N., N. Y.; Cont. Ill. N. Bk. & Tr., Chi.; Miss. Valley Tr. Co., St. L.
Steeleville 809 8 Randolph O12 Sterling 10,012 7 Whiteside O12	State Bank of Steeleville Dec'37Stmt 70-972 Ad@*12	Henry Walter	Rutherford Hahn	A. W. Werre	Theo. H. Schrader Arthur Werre, Jr.	25	30	13	631		699	131	158	109	280	21	Miss. Valley Tr. Co. and 1st N., St. L.
	THE CENTRAL NATIONAL BANK OF STERLING Dec'37Stmt 70-299 Ad@*1'06	WM. L. FRYE	H. M. WEYRAUCH	E. T. JANSSEN	M. D. CLARK, JR.	150 Pf. 99	52	61	3,760	\$ 2	4,124	777	1,713	535	1,080	19	Cent. Han. Bk. & Tr. Co., N. Y.; Cont. Ill. N. Bk. & Tr. Co., Chi.; Mtl.-Com. Bk. & Tr. Co., St. L.
	THE NATIONAL BANK OF STERLING Dec'37Stmt 70-297 Ad@*1'34	G. J. SCHUNEMAN Q. W. HUNGATE, Ch.	WM. D. FERRIS	Q. W. HUNGATE	J. F. MCGEE	50 Pf. 50	35	87	2,359	6	2,587	378	833	447	865	64	Chase N., N. Y.; 1st N., Chi.
Stewardson 629 7 Shelby K16	Stewardson National Bank Dec'37Stmt 70-968 Ad@*1'28	Wm. Krumreich	W. H. Weber	E. Hoffmeister	Eva Falk	25	5	3	139		172	52	42	6	66	6	Cont. Ill. N. Bk. & Tr. Co., Chi.; 1st N., St. L.
Stillman Valley 7 7 Ogle B14 348	Stillman Valley National Bk. Dec'37Stmt 70-1604 Ad@*1'82	A. C. Brown, Ch. of Bd. and Pres.	F. C. Baker	Tom Gibbs	Alta M. White	50	11	18	528		607	113	245	23	217	9	Cont. Ill. N. Bk. & Tr., Chi.; 3d N., Rockford.
Stockland 171 7 Iroquois G22	Sumner State Bk. Ad@*15'02 Dec'37Stmt 70-1606	A. T. Sumner	E. C. Sumner	John Sumner		50	10	5	295		360	165	17	1	170	7	Cont. Ill. N. Bk. & Tr. Co. and 1st N., Chi.
Stockton 1505 7 Jo Davies A11	First National Bank Ad@*33 Dec'37Stmt 70-2141	W. E. White, Ch. of Bd. and Pres.	H. P. Richardson	F. F. McGuire	H. C. Smith	25	8	6	464		503	167	187	42	103	4	1st N. and Cont. Ill. N. Bk. & Tr. Co., Chi.
Stonefort 487 8 Saline Q17	Saline County State Bank Dec'37Stmt 70-1607 Ad@*13'01	C. B. Osment	C. C. Osment	E. M. Osment		15	3	9	216		243	67	77	18	71	10	1st N., Chi.
Strasburg 418 7 Shelby K17	Strasburg State Bank Dec'37Stmt 70-1610 Ad@*13'02	James F. Kull	J. E. Weber	Henry Fester, Jr.	Joe B. Kull	35		12	189	5	241	76	71	1	52	41	Cont. Ill. N. Bk. & Tr., Chi.; 1st N., St. L.
Streator 14,723 7 LaSalle E17	STREATOR NATIONAL BANK Dec'37Stmt 70-184 Ad@*13'82	H. W. LUKINS	E. F. PLUMB	LOUIS WATER	L. E. BUNDY	105 Pf. 45	94	102	3,053		3,399	1,545	906	511	374	63	Chem. Bk. & Tr. Co. and Mnfrs. Tr. Co., N. Y.; 1st N. and Northern Tr., Chi.
	UNION NATIONAL BANK Dec'37Stmt 70-183 Ad@*13'74	A. J. PRAFCKE	ROY SEXTON S. W. DYE, Exec.	T. E. McNAMARA, Cash. and A. Tr. Off.	L. SOWDEN, Tr. Off. L. B. SWARTZ, A. Tr. Off.	100 TRY	100	55	2,326	2	2,583	1,033	958	147	410	35	Chase N., N. Y.; Cont. Ill. N. Bk. & Tr. Co. and 1st N., Chi.; Com'l Merch. N. Bk. & Tr., Peoria.
Sublette 261 7 Lee D14	Farmers State Bank Dec'37Stmt 70-1612 Ad@*13'21	A. W. Bulfer	John Truckenbrod	R. G. Lauer	Irene Branigan L. P. Burkardt	50	12	10	240		312	58	96	23	131	4	Live Stock N., Chi.
Sullivan 2339 7 Moultrie J17	First National Bank Dec'37Stmt 70-550 Ad@*13'05	J. B. Tabof	Bliss Shuman J. W. Haegen	R. W. Heim	G. R. Fleming R. J. Getz	50	20	15	815		900	260	254	110	243	33	Chase N., N. Y.; Cont. Ill. N. Bk. & Tr., Chi.; N. Bk. of Decatur, Decatur; Miss. Valley Tr., St. L.
Sumner 967 8 Lawrence M21	First National Bank Ad@*13'03 Dec'37Stmt 70-747	E. R. Stull	G. L. Gubelman	Dale Gubelman	Rex McVickar	25	6	9	438		478	135	119	141	78	5	Cent. Han. Bk. & Tr. Co., N. Y.; 1st N., St. L.

Complete Banking Service.
Special attention given Bill of Lading drafts, Cash and Time Items.
Please send 25c with each sight draft for presentation and 25c for Credit Reports.

Collections a Specialty. Drafts with Bills of Lading attached given prompt attention and remitted day of payment.
Send 25c with Sight Drafts for presentation and 25c for Credit Reports.

Prompt Attention given Collections
FEE IN ADVANCE: Plain sight drafts, 15c; Credit Reports, 25c.

FIFTEEN CENTS sent to us with each sight draft for presentation, and TWENTY-FIVE CENTS for each credit report insures prompt personal attention.

Number under Name of Bank is the Transit Number given to each bank in U. S. exclusively by The Rand-McNally Bankers' Directory, under the authority of The American Bankers Ass'n.

ILLINOIS—Continued

Non-Bank Towns with Nearest Banking Point (Indexed Acces.), Lawyers, Laws (indexed) in back of this volume. For Interest Rates, Holidays, etc., see Laws.

TOWN AND COUNTY. County Seats. Fig. under town is Fed. Res. District.	Mem. A. B. A. * New State Priv. 1 Mem. State B. Ass'n. [Etab. 2 Fed. Res. Depts.: Trust B-Bond d-Safe Deposit @ Savings ▲ FDIC	PRESIDENT.	VICE-PRESIDENT.	CASHIER.	ASS'T CASHIER.	LIABILITIES. (In Thousands of Dollars)						RESOURCES.					PRINCIPAL CORRESPONDENTS.
						Capital	Surplus	Und. Prof. and or Reserves	Deposits	Other Liabilities	Totals	Cash, Ex. & Due from Bks	U.S. Gov. Securities	Other Securities	Loans & Discounts	Other Resources	
Sycamore.....4021 7 DeKalb B16	NATIONAL BANK & TRUST CO. 70-451. Ad @ \$1.67 Dec'37Stmt	Jane W. Dutton. Ch. of Bd. and Pres.	J. D. Beckler..... Clifford Danielson. Exec. V. P. and Tr. Of.	A. L. Stark. Cash. and Sec.	Nellie Murphy, A. Sec. and A. Tr. Of.	\$ 100	\$ 73	\$ 12	\$ 2,404	-----	\$ 2,589	\$ 713	\$ 937	\$ 278	\$ 638	\$ 23	Mnfrs. Tr. Co. and Chem. Bk. & Tr. Co., N. Y.; Cont. Ill. N. Bk. & Tr., Live Stock N., and 1st N., Chi.
Table Grove...468 7 Fulton H8	Farmers State Bank Dec'37Stmt 70-1042 Ad @ \$1.21	T. A. Hammond. Ch. of Bd. and Pres.	E. H. Hammond.... C. A. Hammond, Active	Q. D. Baily.....	F. W. Johnson.... G. E. Hammond	50	15	6	652	-----	723	133	73	8	500	9	Drov. N., Chi.; Com'l Merch. N. Bk. & Tr., Peoria; N. Stk. Yds. N., N. Stk. Yds.
Taylorville...7316 7 Christian J14	First Trust & Savings Bank Dec'37Stmt 70-374 Ad @ \$1.30	Ernest Hoover.....	C. S. Ellis.....	C. S. Stokes.....	Leon Traylor.... J. F. Gearhart	75	25	64	1,965	-----	2,129	625	321	832	301	50	1st N. and Cont. Ill. N. Bk. & Tr., Chi.; Mtle.-Com. Bk. & Tr. Co., St. L.
Teutopolis.....710 8 Effingham L18	Teutopolis State Bank Dec'37Stmt 70-1616 Ad @ \$1.05	Ben. Weber.....	J. H. Upton.....	H. J. Runde.....	B. H. Weber.....	25	10	4	295	-----	334	63	28	116	119	8	Cont. Ill. N. Bk. & Tr. Co., Chi.; Mtle. Com. Bk. & Tr. Co., St. L.; N. Stk. Yds. N., N. Stk. Yds., Ill.
Texico.....34 8 Jefferson N16	Texico State Bank.....\$1.20 Dec'37Stmt 70-1017	O. D. Frost.....	John Whitson.....	J. D. Hawkins.....		10	2	1	101	-----	114	45	28	4	33	4	3d N., Mt. Vernon.
Thawville.....242 7 Iroquois G19	Thawville State Bank Dec'37Stmt 70-1618 Ad @ \$1.90	C. A. Thrasher.....		B. F. Thrasher.....		35	5	7	205	-----	252	40	67	6	134	5	Cont. Ill. N. Bk. & Tr. Co. and Northern Tr. Co., Chi.
Thomasboro...508 7 Champaign H19	First National Bank Ad @ \$1.06 Dec'37Stmt 70-1620	Geo. J. Babb.....	E. F. Fiedler.....	O. J. Derrough....	Grace R. Exton...	25	10	3	183	-----	221	85	28	48	53	7	1st N., Champaign.
Thomson.....508 7 Carroll B10	Thomson State Bank.▲\$1.20 Dec'37Stmt 70-1622	N. D. French.....	Thos. Stagg.....	A. E. Sheridan.....		25	8	18	307	-----	358	91	106	61	84	16	1st N., Chi.
Tilden.....981 8 Randolph O12	First State Bank.▲d@ \$1.20 Dec'37Stmt 70-1628	W. F. Stevenson... Henry Dunn.....	D. L. Hamilton.....			25	5	1	36	-----	67	8	4	6	43	6	N. Stk. Yds. N., N. Stk. Yds.
Timewell.....267 8 Brown I7	Timewell State Bank Dec'37Stmt 70-1624 Ad @ \$1.10	C. E. Chapman.....	J. L. McPhail.....	F. H. Manny, Cash. and Sec.	B. M. Moore.....	25	5	4	133	-----	167	34	35	3	83	12	Cont. Ill. N. Bk. & Tr. Co., Chi.; Mtle. Tr. & Sav., Quincy.
Tinley Park...823 7 Cook D20	Bremen State Bank 70-1732 Ad @ \$1.12 Dec'37Stmt	J. C. Andres..... H. G. Henke, Ch. of Bd.	Wm. Rauch.....	H. A. Mager.....	E. Hardinger.....	50	6	7	303	-----	366	130	107	88	37	4	Cont. Ill. N. Bk. & Tr. Co., Chi.
Toledo.....733 7 Cumberland K19	Farmers State Bank.▲\$1.19 Dec'37Stmt 70-1803	J. B. Cartmill..... Ch. of Bd. and Pres.	C. N. Greeson.....	C. S. Reminger.....		25	5	1	99	-----	130	35	6	7	80	2	1st N., Chi.; Cent. Ill. Tr. & Sav. Bk., Mattoon.
" " " " " " " "	First National Bk. in Toledo Dec'37Stmt 70-908 Ad @ \$1.33	B. C. Willis..... Edgar Neal, Ch. of Bd.	Edgar Neal.....	Wm. E. Olmstead..	C. M. Conner, Sec.	25	18	5	240	-----	288	58	30	75	125	-----	Cont. Ill. N. Bk. & Tr. Co., Chi.; N. Bk. of Mattoon, Mattoon.
Tolono.....790 7 Champaign I18	Bank of Tolono.....▲\$1.20 Dec'37Stmt 70-958	E. B. Armstrong... V. L. Horton.....	F. D. Lewis.....	D. S. Maxwell.....		25	5	4	175	\$ 1	210	102	18	10	71	9	Cont. Ill. N. Bk. & Tr. Co., Chi.; Champaign N., Champaign.
" " " " " " " "	Citizens Bank.....Ad @ \$1.21 Dec'37Stmt 70-959	G. F. Meharry.....				25	7	6	201	-----	239	97	8	35	94	5	Cont. Ill. N. Bk. & Tr. Co., 1st N., Champaign; Citiz. N., Decatur.
Toluca.....1413 7 Marshall F15	Citizens National Bank Dec'37Stmt 70-1962 Ad @ \$1.19	R. M. Barnes.....	Chas. Ong.....	B. J. Ghiglieri....	E. J. Henn..... E. H. Zilm	25	21	20	777	-----	868	170	167	295	226	10	Live Stk. N., Chi.; 1st N., Peoria.
Tonica.....500 7 La Salle E15	Tonica State Bank 70-1888 Ad @ \$1.14 Dec'37Stmt	George Pletsch... Walter Clark..... A. C. Woodke	H. I. Baldwin....	T. N. Kenney.....		25	10	16	391	-----	442	88	2	137	193	22	Cont. Ill. N. Bk. & Tr. Co., Chi.
Toulon.....1203 7 Stark E11	Charles P. Dewey & Sons, Bankers 70-797.▲\$1.65 Dec'37Stmt	Chas. P. Dewey... M. D. Dewey.....	M. D. Dewey.....	C. P. Dewey, Jr....		50	10	21	195	-----	276	184	-----	80	12	Cont. Ill. N. Bk. & Tr. Co., Chi.; 1st N., Peoria.	
" " " " " " " "	State Bank of Toulon Dec'37Stmt 70-798 Ad @ \$1.03	E. C. Caverly, Ch. of Bd. and Pres.	H. W. Lloyd..... R. E. Taylor	Earl O. Turner....	P. H. Walker..... Walter E. Jackson	50	20	19	649	2	740	221	81	114	302	22	1st N. and Northern Tr., Chi.; Com'l Merch. N. Bk. & Tr. Co., Peoria.
Towanda.....453 7 McLean G16	Towanda State Bank.▲\$1.07 Dec'37Stmt 70-1626	Oren Clark.....	S. R. Hilts.....	S. S. Boulton.....	Harriet Roseman..	25	5	3	126	-----	159	37	85	-----	33	4	Cont. Ill. N. Bk. & Tr. Co., Chi.; McLean Co., Bloomington.
Tremont.....798 7 Tazewell G13	First National Bank in Tremont.70-943 Ad @ \$1.31 Dec'37Stmt	J. H. Papenhausen. J. P. Becker..... A. C. Schneider	L. E. Bennett.....	Gertrude R. Koch..		25	14	8	425	-----	472	219	46	112	84	11	1st N., Chi. and Peoria.
Trenton.....1271 8 Clinton N12	Farmers Bank.....Ad @ \$1.05 Dec'37Stmt 70-691	A. B. Hammel, Ch. of Bd. and Pres.	A. C. Brefeld.....	D. L. Schaeffer....	W. E. Appel..... A. Smith G. Schaeffer	25 (20)	15 Cap.	23 Notes	836	-----	919	183	320	161	247	8	Cent. Han. Bk. & Tr., N. Y.; Mtle.-Com. Bk. & Tr. and Miss. Valley Tr., St. L.

Number under Name of Bank is the Transit Number given to each bank in U. S. exclusively by The Rand-McNally Bankers' Directory, under the authority of The American Bankers Ass'n.

ILLINOIS—Continued

Non-Bank Towns with Nearest Banking Point (Indexed Access.), Lawyers, Laws (Indexed) in back of this volume. For Interest Rates, Holidays, etc., see Laws.

TOWN AND COUNTY. County Seats. Fig. under town is Fed. Res. District.	Mem. A. B. A. *New State Priv. Mem. State B. Ass'n. [Estab. Fed. Res. Depts: T-Trust B-Bond d-Safe Deposit C-Savings A-FDIC	PRESIDENT.	VICE-PRESIDENT.	CASHIER.	ASST. CASHIER.	LIABILITIES. (In Thousands of Dollars)					RESOURCES.					PRINCIPAL CORRESPONDENTS.	
						Capital	Surplus	Und. Prof. and or Reserves	Deposits	Other Liabilities	Totals	Cash. & Due from Bks	U.S. Gov. Securities	Other Securities	Loans & Dis-counts		Other Resources
Triumph 152 7 La Salle D16	First National Bank Dec'37Stmt 70-1628 Ad@*2'05	George Otterbach	J. P. Wylie	M. F. Worsley	Minnie I. Worsley - W. H. Duckels	\$ 25	\$ 25	\$ 22	\$ 980	-----	\$ 1,052	\$ 218	\$ 238	\$ 128	\$ 454	\$ 14	Cont. Ill. N. Bk. & Tr. Co., Drovers N., and Live Stk. N., Chl.
Trivoli 207 7 Peoria F11	Trivoli State Bank Ad@*4'20 Dec'37Stmt 70-1629	C. F. Ople	Peter Stalter	Ralph E. Du Mars.	Fremont Ople, Jr.	40	8	10	253	-----	311	41	30	63	169	8	Cent. N. Bk. & Tr. Co., Peoria.
Tuscola 2569 7 Douglas J17	First National Bank. Ad*1'66 Dec'37Stmt 70-578	E. M. Owen, Ch. of Bd. and Pres.		I. D. Urquhart	Eli Murphey	60	85	20	714	-----	879	263	289	130	133	64	Chase N., N. Y.; Cont. Ill. N. Bk. & Tr. Co., Chl.; Milliken N., Decatur.
" " "	Tuscola State Bank 70-579 Ad@*1'5'91 Dec'37Stmt	G. R. Helm		W. E. VanVoorhis	C. C. Burgett	70	70	22	655	-----	817	255	254	67	235	6	1st N., Chl.; N. Bk. of Decatur, Decatur.
Union 367 7 McHenry B17	State Bank of Union Dec'37Stmt 70-1691 AdB@*1'11	H. J. Miller	H. F. Luhning	O. H. Schuette	C. M. Stems	25	15	13	242	-----	295	49	26	125	89	6	Cont. Ill. N. Bk. & Tr. Co. and Northern Tr. Co., Chl.
Urbana 13,060 7 Champaign I 9	*BUSEY'S STATE BANK 70-256 AdB@*1'5'68 Dec'37Stmt *Members of Champaign & Urbana Clearing House....	P. B. BUSEY G. A. TAWNEY, Ch.	G. H. BAKER	C. A. BONGART		100	20	35	1,943	\$ 2	2,100	437	499	510	621	33	Mnfrs. Tr. N. Y.; Cont. Ill. N. Bk. & Tr. Co. and Harris Tr. & Sav., Chl.; Mtle.-Com. Bk. & Tr. Co., St. L.
Ursa 30 8 Adams H4	Farmers Bank Ad@*1'19 Dec'37Stmt 70-1901	F. W. Grimmer	J. M. Ruddell	Henry Barnes	Althea Garner	50	10	3	208	-----	271	38	7	49	167	10	Mtle. Tr. & Sav., Quincy; N. Stk. Yds. N., N. Stk. Yds.
Valmeyer 528 8 Monroe O9	Farmers State Bank 70-1636 Ad@*1'5'09 Dec'37Stmt	H. J. Niebruegge	Killian Coerver	Philip W. Klein		25	5	5	221	-----	256	45	32	53	116	10	1st N., St. L.; N. Stk. Yds. N., N. Stk. Yds., Ill.
Vandalla 4342 8 Fayette L14	Farmers & Merchants Bank Dec'37Stmt 70-510 Ad@*1'5'90	J. C. Burtschi, Ch. of Bd. and Pres.	E. F. Steinhauer	O. E. Schmetter, Cash. and Tr. Off.	C. N. Bennyhoff Lydia C. Metzger, A. C. and A. Tr. Off.	75	25	24	572	-----	696	162	101	191	194	48	1st N., Chl.; 1st N., and Mtle.-Com. Bk. & Tr., St. L.; N. Stk. Yds. N., N. Stk. Yds., Ill.
" " "	First National Bank Dec'37Stmt 70-511 AdB@*1'5'95	F. L. Rice	H. H. Sonnemann	R. H. Sturgess, H. E. Rogier, A. C. and Tr. Off.	V. R. Hamilton, A. C. and A. Tr. Off. Lucile Creel	100	29	23	1,081	-----	1,233	310	478	123	261	61	N. City, N. Y.; 1st N., Chl.; 1st N., St. L.
Van Orin 100 7 Bureau D13	First State Bank Ad*1'19 Dec'37Stmt 70-1997	Melvin Carey	Harding Piper	V. H. Anderson	F. E. Walter	25	6	9	326	-----	366	130	103	-----	120	13	Drov. N., Chl.
Varna 343 7 Marshall F14	Marshall County State Bank Dec'37Stmt 70-1637 Ad*1'12	A. R. Wright	O. H. Merritt	O. M. Hurl	L. B. Phillips	25	10	5	286	-----	326	55	115	62	82	12	Drov. N., Chl.; Com'l Merch. N. Bk. & Tr., Peoria.
Vergennes 309 8 Jackson P14	Vergennes State Bank Dec'37Stmt 70-1638 Ad@*1'19	R. F. Bastien, Ch. of Bd. and Pres.	C. J. Allard	E. C. Akin	Edna Anderson	25	5	7	124	-----	161	37	22	56	41	5	N. Stock Yds. N., N. Stock Yds., Ill.; 1st N., Murphysboro.
Verona 279 7 Grundy E17	Verona Exchange Bank 70-1640 Ad@*1'19 Dec'37Stmt	F. L. Dix	M. W. Beal	G. L. Beal	A. H. Small N. W. Beal	30	7	11	365	1	414	91	146	84	93	-----	1st N. and Northern Tr. Co., Chl.; 1st N., Joliet.
Vienna 374 8 Johnson Q16	Drovers State Bank Ad*1'98 Dec'37Stmt 70-827	E. L. McMahan	C. R. Reynolds	P. T. Chapman	E. L. McMahan, Jr. F. M. Huffman, Sec.	50	15	9	213	4	291	117	8	43	111	12	1st N., Chl.; Miss. Valley Tr., St. L.
" " "	First National Bank Ad*2'90 Dec'37Stmt 70-826	W. L. Williams D. W. Chapman, Ch. of Bd. and V. P.	C. J. Huffman	F. E. Worrell	Leva Ridenhower	60	31	13	508	1	613	55	142	151	174	91	Cont. Ill. N. Bk. & Tr., Chl.; Mtle.-Com. Bk. & Tr., St. L.; N. Stk. Yds. N., N. Stk. Yds.
Villa Grove 2001 7 Douglas I19	FIRST NATIONAL BANK Dec'37Stmt 70-1642 Ad@*1'04	S. E. NENSON	G. R. DUNCAN	GEORGE W. EWING	GEO. W. NENSON JOHN R. NENSON	26 Pf. 24	10	3	280	-----	343	136	72	11	115	9	Cont. Ill. N. Bk. & Tr. Co., Chl.
" " "	Villa Grove State Bank Dec'37Stmt 70-1980 Ad@*1'19	E. R. Shuey	F. J. England	L. E. Luna	W. R. Morrison	25	6	5	311	-----	347	66	20	151	81	29	1st N., Chl.; Mtle.-Com. Bk. & Tr., St. L.
Villa Park 6220 7 Du Page C20	Villa Park Trust & Sav. Bk. Dec'37Stmt 70-2065 Ad@*1'22	P. W. Ballance, Ch. of Bd. and Pres.		Geo. W. Petersen		50	10	7	434	-----	501	74	97	107	119	104	Cont. Ill. N. Bk. & Tr. Co., Chl.

Number under Name of Bank is the Transit Number given to each bank in U. S. exclusively by The Rand-McNally Bankers' Directory, under the authority of The American Bankers Ass'n.

ILLINOIS—Continued

Non-Bank Towns with Nearest Banking Point (Indexed Access.), Lawyers, Laws (Indexed) in back of this volume. For Interest Rates, Holidays, etc., see Laws.

TOWN AND COUNTY.	Mem. A. B. A. New State Priv. State B. Ass'n. [Estab. Fed. Res. Depts: T-Trust B-Bond d-Safe Deposit C-Savings A-FDIC	PRESIDENT.	VICE-PRESIDENT.	CASHIER.	ASS'T CASHIER.	LIABILITIES. (In Thousands of Dollars)					RESOURCES.					PRINCIPAL CORRESPONDENTS.	
						Capital	Surplus	Und. Prof. and Reserves	Deposits	Other Liabilities	Totals	Cash, Ex. & Due from Bks	U.S. Gov. Securities	Other Securities	Loans & Discounts		Other Resources
Virgen 3011 8 Macoupin K11	Farmers & Merch. State Bk. Dec'37Stmt 70-450 Ad@1\$10	J. H. Murphy	W. E. Alderson	O. M. Kindle	R. S. Rohrer H. E. Hill	\$ 50 (30)	\$ 5 Cap.	\$ 12 Notes	\$ 400		\$ 497	\$ 77	\$ 55	\$ 130	\$ 224	\$ 11	Cont. Ill. N. Bk. & Tr. Co., Chi.; N. Stk. Yds. N., N. Stk. Yds.
Virgil 56 7 Kane B17 Virginia 1494 7 Cass I10	Virgil State Bank. Ad@2\$'00 Dec'37Stmt 70-1643 Petefish, Skiles & Co. Dec'37Stmt 70-726 Ad@2\$'02	Wm. Shramer H. H. Conover, Ch. of Bd. and Pres.	H. J. Klemm Edw. E. Petefish	Anna Reines I. S. Yable	Leo Schramer W. J. Devlin D. H. Salzenstein	25 100	2 10	3 5	150 714		180 829	36 195	49 160	3 149	84 258	8 67	Cont. Ill. N. Bk. & Tr. Co., Chi. Mnfrs. Tr. Co., N. Y.; Yds. N., N. Stk. Yds. Mtle.-Com. Bk. & Tr., St. L.; N. Stk. Yds. N., N. Stk. Yds.
Waggoner 267 8 Montgomery K12	State Bank of Waggoner Dec'37Stmt 70-1644 Ad@1\$'95	Martin Brubaker	E. M. Browning	E. W. Brubaker	R. E. Browning	20	5	2	189		216	42	58	17	94	5	1st N., Chi.; City N., Clinton; Com'l. Merch. N. Bk. & Tr. Co., Peoria.
Walnut 688 7 Bureau D12	Citizens State Bank Dec'37Stmt 70-955 Ad@1\$'20	J. R. Knight	J. N. Clayton	G. A. Short	R. F. Blondin	25	5	10	343		383	153	68	8	148	6	Cont. Ill. N. Bk. & Tr. Co., Drov. N., and Live Stk. N., Chi.
" "	FIRST STATE BANK Dec'37Stmt 70-954 Ad@1\$'20	GLENN W. BASS	J. T. FREDERICK	I. M. WHITE	E. A. SPLAIN DICK ROSS	50	10	12	347		419	106	52	51	185	25	Peo. N., McLeansboro.
Walpole 100 8 Hamilton O18	Walpole State Bank. Ad@1\$'10 Dec'37Stmt 70-1646	G. W. Hogan, Jr. Ch. of Bd. and Pres.	Cora W. Flannigan	Palmer Lasswell	Grace L. Randolph	10	10	4	37		61	16		1	37	7	Cont. Ill. N. Bk. & Tr. Co., Live Stk N., Chi.; Millikin N., Decatur.
Wapella 521 7 De Witt H15	Farmers & Merch. Bank Dec'37Stmt 70-1061 \$1\$'20	J. M. Greene	F. T. Greene	F. T. Greene	T. E. Greene	25	15	23	282		345	253	26		65	1	1st N. and Drov. N., Chi.
Warren 1179 7 Jo Daviess A11	The Citizens National Bank of Warren. Ad@1\$'36 Dec'37Stmt 70-2147	H. W. Burmeister	R. F. Burmeister R. F. Pillmore	E. L. Geach		50	10	3	345		408	214	39	13	137	5	Wheaton Tr. & Sav., Wheaton.
Warrenville 300 7 Du Page C19	Warrenville State Bank Dec'37Stmt 70-2124 Ad@1\$'26	A. C. Hoy	C. W. Hadley	H. B. Evans		25	5	8	128		166	14	14	103	26	9	Cent. Han. Bk. & Tr. Co., N. Y.; Harris Tr. & Sav., Chi.; Mtle.-Com. Bk. & Tr. Co., St. L.
Warsaw 1866 7 Hancock H4	HILL-DODGE BANKING CO. A State Bank Dec'37Stmt 70-606 Ad@1\$'84	EDWARD GRIMPE, Pres. and Tr. Off.	GYRUS E. PHILLIPS	P. N. LICHTENBERGER	EDWIN H. KLUMP, A. C. and A. Tr. Off.	100 (25 Deb.)	7	7	1,194		1,333	287	551	316	103	76	1st N., Chi.; 1st N., Peoria.
Washburn 854 7 Wood'd F13	Washburn Bank. Ad@1\$'70 Dec'37Stmt 70-946	Adolph Woltzen	Robert McKee	F. N. Ireland		50	10	20	603		683	106	214	63	276	24	Cont. Ill. N. Bk. & Tr. Co., Chi.; Com'l. Merch. N. Bk. & Tr. Co., Peoria.
Washington 1741 7 Tazewell G14	Danforth Banking Company Dec'37Stmt 70-713 Ad@1\$'58	P. W. Busse		F. P. Burkey	Barbara E. Imhoff	50	60	21	1,042		1,173	186	819	37	124	7	Chase N., N. Y.; Mtle.-Com. Bk. & Tr. and Miss. Valley Tr., St. L.
Waterloo 2239 8 Monroe N10	Commercial State Bank Dec'37Stmt 70-638 Ad@1\$'20	Jos. W. Rickert	L. A. Wehl W. C. Heyl	A. L. Kolmer	A. G. Quernheim Aurelia Hazelbach	50	10	20	596		676	97	63	295	183	38	Cent. Han. Bk. & Tr. Co., N. Y.; Cont. Ill. N. Bk. & Tr. Co., Chi.; Boatmens N., St. L.
" "	First National Bank Dec'37Stmt 70-1747 Ad@1\$'12	N. B. Pautler	R. D. Brickey	Ray W. Pautler	C. J. Dillon	25 Pf. 26	20	5	656		732	142	210	195	185		1st N., St. L. and E. St. L., Ill.; N. Stk. Yds. N., N. Stk. Yds.
" "	State Bank of Waterloo Dec'37Stmt 70-489 Ad@1\$'84	A. J. Koenigsmark	E. F. Stallman J. F. Schmidt	Louis Bode	R. R. Gregson S. J. Schroeder	35	7	23	596 \$ 5		666	147	120	157	201	41	1st N., Chi.
Waterman 520 7 De Kalb O16	Waterman State Bk. Dec'37Stmt 70-1648 Ad@1\$'08	R. R. Roberts	D. F. Hipple	H. P. Brainerd	V. T. Baker	30 (15)	10 Cap.	19 Notes	658		732	192	128	63	329	20	Chase N., N. Y.; Cont. Ill. N. Bk. & Tr. Co. and 1st N., Chi.
Watseka 3144 7 Iroquois F21	FIRST TRUST & SAV. BANK Dec'37Stmt 70-575 Ad@1\$'09	J. S. Euans	A. J. Nourie	Bert Burdick	L. L. Garfield L. M. Goodyear	75	25	31	1,603		1,734	602	210	438	467	17	Chem. Bk. & Tr. Co., N. Y.; Cont. Ill. N. Bk. & Tr. Co., Chi.
Waukegan 33,499 7 Lake A21	THE CITIZENS NATIONAL BANK OF WAUKEGAN Dec'37Stmt 70-160 Ad@1\$'08	EARL D. AMSLER GEO. W. MORRIS, Ch.	J. L. HUNTER	JAMES N. FINN		100	20	7	1,182		1,309	382	289	168	461	9	Chase N., N. Y.; Cont. Ill. N. Bk. & Tr. Co. and 1st N., Chi.
" "	FIRST NAT'L BANK Dec'37Stmt 70-159 Ad@1\$'65	CHAS. N. STEELE, Pres. and Tr. Off. CHAUNCEY J. JONES, Ch.	W. D. JONES	W. B. JONES, Cash., A. Tr. Off., and Sec. GRANT McARTHUR	C. B. HICKS, A. C. and A. Tr. Off.	100	40	73	5,058		5,271	1,300	2,148	1,264	515	44	Oldest Bank in Lake County. PROMPT ATTENTION GIVEN TO COLLECTIONS.

Number under Name of Bank is the Transit Number given to each bank in U. S. exclusively by The Rand-McNally Bankers' Directory, under the authority of The American Bankers Ass'n.

ILLINOIS—Continued

Non-Bank Towns with Nearest Banking Point (Indexed Access.), Lawyers, Laws (Indexed) in back of this Volume. For Interest Rates, Holidays, etc., see Laws.

TOWN AND COUNTY. County Seats. Fig. under town is Fed. Res. District.	Mem. A. B. A. *New State Priv. Mem. State B. Ass'n. Estab. Fed. Res. Depts. Trust B-Bond d-Safe Deposit Savings FDIC	PRESIDENT.	VICE-PRESIDENT.	CASHIER.	ASS'T CASHIER.	LIABILITIES. (In Thousands of Dollars)					RESOURCES.					PRINCIPAL CORRESPONDENTS.	
						Capital	Surplus	Und.Prof. and or Reserves	Deposits	Other Liabilities	Totals	Cash.Bk. & Due fromBks	U.S.Gov. Securities	Other Securities	Loans & Discounts		Other Resources
Waverly 1890 8 Morgan J10	Wemple State Bank Dec'37Stmt 70-709 ▲@:377	C. F. Wemple		P. W. Wemple		\$ 50 Dec. 20	\$ 10	\$ 23	\$ 999		\$ 1,102	\$ 630	\$ 173	\$ 72	\$ 215	\$ 12	Cent. Han. Bk. & Tr., N. Y.; Cont. Ill. N. Bk. & Tr., Chi.; Mtle.-Com. Bk. & Tr. Co., St. L.
Wayne City 577 8 Wayne N17	First National Bank Dec'37Stmt 70-1661	J. F. Mateer	H. C. Willeman	W. O. Allen	R. D. Withrow	25	8	2	365		395	163	38	27	151	16	N. Stock Yds. N., N. Stock Yds.
Wellington 303 7 Iroquois E22	Wellington State Bank Dec'37Stmt 70-1817 ▲d@:3714	I. E. Merritt	A. O. Sistler	M. F. Merritt	S. W. Boughton	25	5	16	286	\$ 1	333	84	11	29	204	5	City N. Bk. & Tr. Co., Chi.; City N., Hoopston; 2d N., Danville.
Wenona 1005 7 Marshall E15	FIRST STATE BANK 70-742 ▲d@:3714 Dec'37Stmt	Lyon Karr. Ch. of Bd. and Pres.	Frank Barrett	O. N. Harter Cash and Tr. Off.	R. B. Work E. Clark Harter A. Cash & A. Tr. Off.	50	45	18	1,041		1,154	180	632	141	184	17	Cont. Ill. N. Bk. & Tr. Co., Chi.; 1st N., Peoria.
West Brooklyn 7 7 Lee O15 201	H. F. Gehant Banking Co. Dec'37Stmt 70-1655 ▲d@:3797	F. W. Meyer	John Fassig	O. L. Gehant	H. W. Gehant A. L. Gehant	50	20	20	500		590	127	75	164	218	6	Cont. Ill. N. Bk. & Tr. Co. and Live Stk. N., Chi.
West Chicago 3477 7 DuPage O19	STATE TRUST & SAV. BANK Dec'37Stmt 70-593 ▲d@:3791	W. W. Dayton	J. W. Leedle	F. E. Weimer Cash. and Sec.	Berniece H. Hensel	50	10	18	461		539	114	101	137	120	67	Irv. Tr. Co., N. Y.; Cont. Ill. N. Bk. & Tr. Co., Chi.
" " "	West Chicago State Bank Dec'37Stmt 70-594 ▲d@:3708	Kirth K. Neltnor	J. W. Carr	J. F. Carr	Berneice C. Neltnor	50		52	563		665	52	187	229	164	33	Corn Ex. Bk. Fr. Co., N. Y.; Northern Tr Co., Chi.; Avenue State Bk., Oak Park.
Western Springs 7 7 Cook O20 3894	Western Springs State Bank Dec'37Stmt 70-1912 ▲@:3716	H. A. Parks. Ch. of Bd. and Pres.	A. E. Peters G. A. Hill	John Obalil. V. P. and Cash.		50	10	20	580	11	671	168	25	209	262	7	Chase N., N. Y.; Cont. Ill. N. Bk. & Tr. Co., Chi.; 1st Wis. N., Mil.
W. McHenry 200 7 McHenry A18	(See McHenry)																
Westmont 2733 7 DuPage O19	First State Bank Dec'37Stmt 70-2093	William Werth	A. A. Brackmann	A. A. Brackmann	William Lossie	25	2	3	443		473	189	168	73	29	14	Cont. Ill. N. Bk. & Tr. Co., Chi.
West Pullman 7 7 Cook O21	(See Chicago)																
Westville 3901 7 Vermilion I22	First National Bank Dec'37Stmt 70-1663 ▲d@:3701	J. F. Haworth	C. F. Wherry	J. F. Vassen	J. A. Lamb H. M. Redullis	25	21	18	544		608	220	67	174	141	6	Cont. Ill. N. Bk. & Tr. Co., Chi.; 2d N., 1st N., and Palmer Am. N., Danville.
Wheaton 7258 7 DuPage O19	Gary-Wheaton Bank Dec'37Stmt 70-482 ▲d@:3774	H. A. Fischer	J. H. Kampp	H. M. Engstrom. Cash. and Sec.		100	50	53	1,195		1,398	377	349	432	227	13	Mnfrs. Tr. Co., N. Y.; 1st N., Chi.
" " "	Wheaton Trust & Sav. Bank Dec'37Stmt 70-2114 ▲d@:3726	D. O. Dunbar	A. C. Marriott	P. L. McPheeters, V. P. and Cash.	H. G. Weaver, Sec. Grace W. Brown, A. Sec.	50 Dec. 50	25	15	1,419		1,559	378	29	968	168	16	Chase N., N. Y.; Cont. Ill. N. Bk. & Tr. Co., Chi.
Wheeling 467 7 Cook B20	Wheeling State Bank Dec'37Stmt 70-2046 ▲@:3721	J. A. Schminke	Chas. F. Balling	L. C. Holtje		25	5	3	212	1	246	50	18	89	86	3	City N. Bk. & Tr. Co., Chi.
White Hall 2928 8 Greene K3	WHITE HALL NATIONAL BK. Dec'37Stmt 70-518 ▲d@:3703	G. A. RUCKEL	W. L. WINN	H. H. GRISWOLD	F. B. PIPER	100	21	35	826		982	183	192	266	305	36	1st N., Chi. and St. L.; N. Stock Yds. N., N. Stock Yds.
Whittington 250 8 Franklin O16	State Bank of Whittington Dec'37Stmt 70-1887 d5:19	G. C. Buntin	Roscoe Payne	G. C. Payne	Jennie B. Payne	10		3	93		106	55	35		16		N. Stk. Yds. N., N. Stk. Yds.
Williamsville 661 7 Sang'n I12	Williamsville State Bank Dec'37Stmt 70-1667 ▲d@:3790	M. E. Jones	J. R. Jones T. P. Jones	J. H. Conrad H. G. Groves, Sec.		50	17	5	504		576	91	123	54	265	43	Live Stk. N. and 1st N., Chi.; Ill. N., Springfield; N. Stk. Yds. N., N. Stk. Yds.
Wilmette 15,233 7 Cook B21	THE WILMETTE STATE BANK 70-1669 ▲d@:3705 Dec'37Stmt	F. D. ANDERSON JUDSON F. STONE, Ch.	PHILLIP HOFFMANN J. ALDEN SEARS	W. D. LEARY, V. P. and Cash.	W. B. ROBINSON, JR. C. W. SCHAFER	100 69 Cap. Notes	55	103	3,936	14	4,277	1,756	1,065	784	485	187	Chem. Bk. & Tr. Co., N. Y.; 1st N., Chi.

Number under Name of Bank is the Transit Number given to each bank in U. S. exclusively by The Rand-McNally Bankers' Directory, under the authority of The American Bankers Ass'n.

ILLINOIS—Continued

Non-Bank Towns with Nearest Banking Point (Indexed Access), Lawyers, Laws (Indexed) in back of this volume. For Interest Rates, Holidays, etc., see Laws.

TOWN AND COUNTY. County Seats. Fig. under town is Fed. Res. Dist.	Mem. A. B. A. *New State Priv. Mem. State B. Ass'n. [Estab. Fed. Res. Depts: T-Trust B-Bond d-Safe Deposit C-Savings A-FDIC	PRESIDENT.	VICE-PRESIDENT.	CASHIER.	ASS'T CASHIER.	LIABILITIES. (In Thousands of Dollars)					RESOURCES.					PRINCIPAL CORRESPONDENTS.	
						Capital	Surplus	Und.Prof. and or Reserves	Deposits	Other Liabilities	Totals	Cash, Ex. & Due from Bks	U.S. Gov. Securities	Other Securities	Loans & Dis- counts		Other Re- sources
Wilmington...1741 7 Will E20	First National Bank Ad@*1'63 Dec'37Stmt 70-736	F. D. Willard	A. D. MacIntyre	L. A. Bittermann		\$ 50	\$ 50	\$ 4	\$ 1,137		\$ 1,241	\$ 923		\$ 275	\$ 28	\$ 15	Chase N., N. Y.; Cont. Ill. N. Bk. & Tr. Co., Chi.
Winchester...1532 8 Scott J9	First State Bank Ad@*1'67 Dec'37Stmt 70-696	R. W. Frost	E. J. Frost	A. C. Booz	Thos. J. Dugan	100	20	8	529		657	99		56	463	39	Irv. Tr. Co., N. Y.; Northern Tr., Chi.; Mtle.-Com. Bk. & Tr., St. L.
" " " "	The Neat. Condit & Grout Nat'l Bk. 70-697 Ad@*1'86 Dec'37Stmt	J. T. Wilson	R. M. Riggs	S. G. Smith	P. E. Markille Otie Scott	55	23	15	662		755	326	\$ 113	73	208	35	Chase N., N. Y.; Cont. Ill. N. Bk. & Tr. Co., Chi.; 1st N., St. L.
Winnetka...12,166 7 Cook A21	First National Bank Dec'37Stmt 70-504 Ad@*1'09	E. C. Haase	Sanborn Hale	Byron A. Warnes. Cash and Sec.	Irwin Hale Fredric S. Price	100 Pf. 24	26	40	1,900		2,090	470	546	689	326	59	Gty. Tr. Co., N. Y.; 1st N., Chi.
" " " "	WINNETKA TR. & SAV. BK. 70-508 Ad@*1'17 Dec'37Stmt	ALF. D. HERRMANN H. KAY HUMPHREY, Ch. of Bd. WINNETKA'S Send us your co Please enclose 15c		OLDEST AND LA REGEST BANK. lections for pro with each sight dra ft and 25c for credit ratings.	A. T. WEINSTOCK A. D. HERRMAN. Tr. Off.	75 Deb. 49	35	33	2,561	\$ 16	2,769	698	564	1,255	243	9	Cent. Han. Bk. & Tr. Co., N. Y.; Cont. Ill. N. Bk. & Tr. Co., Northern Tr. Co., and 1st N., Chi.
Winslow...359 7 Stephenson A12	State Bank of Winslow Dec'37Stmt 70-1879 Ad@*1'15	W. J. Kennedy	Frank Etzler	L. M. Coe, Cash and Sec.	Ethera C. Lynch	25	10	12	309		356	56	119	20	151	10	Cont. Ill. N. Bk. & Tr. Co., Chi.; State Bk. of Freeport, Freeport.
Witt...1516 8 Montgomery L14	Security National Bank Ad*1'32 Dec'37Stmt 70-1673	H. F. Fesser	Frank Stauder	H. S. Armentrout	Anna M. Bourey	38	8	7	326		379	127	73	92	75	12	Cent. Han. Bk. & Tr., N. Y.; City N. Bk. & Tr., Chi.; 1st N., St. L.; N. Stk. Yds. N., N. Stk. Yds.
Woodlawn...273 8 Jefferson N16	First National Bank Ad*1'20 Dec'37Stmt 70-1675	Earl A. Hill	W. R. Champ	Morton Wood	Sadie Coats	25 Pf. 10	3	10	421		469	196	107	100	55	11	Mtle.-Com. Bk. & Tr. Co., St. L.; N. Stk. Yds. N., N. Stk. Yds.
Wood River...8136 8 Madison M10	FIRST NATIONAL BANK 70-2033 Ad@*1'20 Dec'37Stmt	Otto F. Nagel F. W. Olin, Ch. of Bd.	C. A. Caldwell	G. G. Guker	H. E. Paton	100	20	33	1,316		1,469	423	265	231	465	85	N. City, N. Y.; Northern Tr. Co., Chi.; 1st N., St. L.; N. Stock Yds. N., N. Stock Yds
Woodstock...5471 7 McHenry A17	FIRST NATIONAL BANK Dec'37Stmt 70-437 Ad@*1'34	F. J. GREEN H. C. MURPHY, Ch. 15 CENTS sent 25 CENTS for e		CHAS. W. WHITING J. M. HOY, V. P. and Cash.	F. V. GIESSEL- BRECHT	53 Pf. 37	25	20	1,211		1,346	377	219	202	543	5	1st N. and Upper Avenue Bk., Chi.
" " " "	STATE BANK OF WOODSTOCK 70-485 Ad@*1'89 Dec'37Stmt	H. T. COONEY Save time and FEE IN ADVA		F. A. WALTERS get service on Col NCE: Plain Sigh	G. E. STILL, Cash. and Tr. Off.	100	30	43	1,404		1,577	268	516	325	446	22	Cent. Han. Bk. & Tr. Co., N. Y.; 1st N., and Northern Tr. Co., Chi.
Wyand...359 7 Bureau D13	FIRST NATIONAL BANK Dec'37Stmt 70-917 Ad@*1'08	O. Brown	F. E. Olson	A. M. Marlin	Ruth Flemming	25	20	3	363		411	122		74	208	7	Cont. Ill. N. Bk. & Tr. Co. and Live Stk. N., Chi.; 1st N., Princeton.
Wyoming...1408 7 Stark E11	First National Bank in Wyoming 70-725 Ad@*1'35 Dec'37Stmt	H. M. Shearer	Walter M. Hartz	C. A. Morrow	Hazel E. Sellon	25 Pf. 25	10	9	302		371	94	28	57	187	5	Northern Tr. and Drov. N., Chi.
Xenia...559 8 Clay M17	First National Bank Ad*1'22 Dec'37Stmt 70-2058	J. M. Tully	W. W. Campbell	Ezra Kepp	E. E. Rose	25 Pf. 5	1	7	233	1	272	34	55	55	92	36	Mtle.-Com. Bk. & Tr. Co., St. L.
Yates City...592 7 Knox F10	Bank of Yates City Dec'37Stmt 70-1681 Ad@*1'20	A. J. Lawrence	Hugh A. Sloan	John Sloan	Hazel Sargent	40	1	3	236		280	71	81	3	101	24	Cont. Ill. N. Bk. & Tr. Co., Chi.; Com'l Merch. N. Bk. & Tr. Co., Peoria.
Yorkville...492 7 Kendall D13	Farmers State Bank Dec'37Stmt 70-1828 Ad@*1'14	D. C. Mewhirter	Randall Christian	C. W. Beecher, Cash. and Sec.	D. N. Ament	30 (15 Cap. Notes)	10	6	369		430	146	121	1	145	17	Cont. Ill. N. Bk. & Tr. Co. and Live Stk. N., Chi.
" " " "	Yorkville National Bank Dec'37Stmt 70-1682 Ad@*1'02	H. F. Ebrecht	E. I. Gutel, Exec.	E. A. Shepard		25	5	7	614		651	297	131	53	157	13	1st N., Chi.
Zeligler...3816 8 Franklin F15	First National Bank 70-2051 Ad@*1'21 Dec'37Stmt	Ray M. Cook	E. L. Berger K. E. Cook	R. R. Frasier	Val. Flack	35	19	70	1,731	24	1,879	485	632	212	506	44	Chase N., N. Y.; 1st N. Chi. and St. L.
Zion...5991 7 Lake A21	Zion Bank Ad@*1'09 Dec'37Stmt 70-1786	W. G. Voliva	R. E. Pihl W. J. Ball	R. A. Burgess		25 (20 Cap. Notes)	5	17	272	5	344	89	37		134	84	1st N. and City N., Chi.

FOR 33 YEARS...

we have served Banks and Bankers in the Northern Indiana Territory. A prompt and direct collection service is rendered on all northern Indiana points and adjacent territory.

RESOURCES . . . \$20,000,000

Northern Indiana's Largest Bank

ESTABLISHED 1905



MEMBER FEDERAL DEPOSIT INSURANCE CORPORATION



INCREASE YOUR COLLECTION INCOME

By Using a Prominent Listing in the

BLUE BOOK

Number under Name of Bank is the Transit Number given to each bank in U. S. exclusively by The Rand-McNally Bankers' Directory, under the authority of The American Bankers Ass'n.

INDIANA

Non-Bank Towns with Nearest Banking Point (Indexed Access), Lawyers, Laws (Indexed) in back of this volume. For Interest Rates, Holidays, etc., see Laws.

TOWN AND COUNTY. County Seats. Fig. Fed. Res. Dist. is Louisville Br.	Mem. A. B. A. New State Priv. Mem. State B. Ass'n. [Etab. Fed. Res. Depts. Trust B-Bond Safe Deposit Savings AFDIC	PRESIDENT.	VICE-PRESIDENT.	CASSIER.	Ass't CASSIER.	LIABILITIES. (In Thousands of Dollars)					RESOURCES.					PRINCIPAL CORRESPONDENTS.	
						Capital	Surplus	Und.Prof. and or Reserves	Deposits	Other Liabilities	Totals	Cash, Ex. & Due from Bks	U.S. Gov. Securities	Other Securities	Loans & Discounts		Other Resources
Advance 358 7 Boone H11	State Bank of Advance Dec'37Stmt 71-671 Ad@T:\$'01	W. J. De Vol, Ch. of Bd. and Pres.	J. H. Fink	G. H. Waters	Arlie Hancock	\$ 25 (10)	\$ 2 Cap.	\$ 2 Notes	\$ 198 700	----- \$ 78	\$ 237 860	\$ 37 220	\$ 61 88	\$ 49 17	\$ 79 425	11	Am. N., Indpls.; Boone Co. State, Lebanon.
Akron 932 7 Fulton D15	Akron Exchange State Bank Dec'37Stmt 71-616 Ad@T:\$'01	H. D. Stoner, Pres. and Tr. Off.	W. Leininger	J. R. Emahiser, Cash. and A. Tr. Off.	N. Clair Moore	-----	-----	6 Notes	131	-----	182	17	10	1	139	15	Cont. Ill. N. Bk. & Tr. and Northern Tr., Chi.; Ind. N. and Am. N., Indpls.
Albion 1108 7 Noble C18	The State Bank of Akron Dec'37Stmt 71-981 Ad@T:\$'12	Noah Barnhisel	A. S. Clinker	Aaron S. Berger	Roy Jones	20 (25)	-----	6 Notes	131	-----	182	17	10	1	139	15	1st N., Chi.
Albion 1108 7 Noble C18	Albion National Bank Dec'37Stmt 71-566 Ad@T:\$'07	E. P. Eagles	J. W. Long G. O. Russell	F. J. Schwab, Cash. and A. Tr. Off.	V. A. Poppy, A. C. and Tr. Off. Frank W. Foote	Pf. 25	25	14	1,169	5	1,263	203	576	225	241	18	Mnfrs. Tr., N. Y.; Cont. Ill. N. Bk. & Tr. Co., Chi.; Lincoln N. Bk. & Tr. Co., Ft. Wayne.
Alexandria 4408 7 Madison H17	Alexandria Banking Co. Dec'37Stmt 71-389 Ad@T:\$'31	C. M. Robinson, E. H. Bailey, Ch.	E. H. Bailey	I. S. Kelly	B. T. Baker	25	8	5	358	-----	396	112	164	1	119	-----	Chase N., N. Y.; Cont. Ill. N. Bk. & Tr. Co., Chi.; Ind. N., Indpls.
Amboy 431 7 Miami F16	State Bank of Amboy Dec'37Stmt 71-1136 Ad@T:\$'19	H. G. Ballard, Ch. of Bd. and Pres.	Chas. Gahs	Paul B. Norris	-----	25 (8)	-----	16 Notes	173	5	227	90	19	9	102	7	Am. N., Indpls.; Wabash Valley Tr. Co., Peru; Fifth Third Un. Tr., Cin.
Anderson 39,804 7 Madison H16	ANDERSON BANKING CO. Dec'37Stmt 71-71 Ad@T:\$'16	H. M. Adams, Pres. and Tr. Off. A Modern Commercial Bank and Trust Co. Our rapid, substantial growth is given Bill of Lading Special attention Please send 15c with each draft for	W. F. Wilson	H. A. Harlan, Sec.	WM. Lewis, A. Sec. L. K. Linsmeyer, A. Sec.	25 (10)	10 Cap.	7 Notes	582	-----	634	191	80	191	157	15	In every respect, evidence of the service we render, and Time Items. 25c for Credit Reports.
Anderson 39,804 7 Madison H16	ANDERSON BANKING CO. Dec'37Stmt 71-71 Ad@T:\$'16	C. E. Wilson, Ch. of Bd. BERRY W. COOPER, Vice Ch. of Bd.	F. T. Barben LUTHER F. PENCE	S. B. Cooper J. H. McClain, Tr. Off. L. R. Dunham, Mgr. Ins. Dept. T. E. Johnson, A. Mgr. Ins. Dept.	G. A. Hardwick L. E. Eggman G. W. Johnston E. H. Downey	340 139 200	85	98	6,211 (Trust Dept.)	-----	7,073 Resou	1,226 reses \$7	1,689 56.)	1,773	2,000	385	be accompanied by ris 25c.
Anderson 39,804 7 Madison H16	CITIZENS BANKING CO. Dec'37Stmt 71-70 Ad@T:\$'31	H. M. McCullough F. B. Bernard, Ch.	T. C. Werre CARL L. WHITE, V. P. and Tr. Off.	GEORGE GRIFFITH	F. F. Barr CARNOLL COWGILL	300	150	73	2,258	-----	2,781	823	513	365	985	95	nd us matters re-banking experie ce.
Andrews 333 7 Huntington E18	State Bank of Andrews Dec'37Stmt 71-675 Ad@T:\$'08	C. J. Stouder, Ch. of Bd. and Pres.	E. L. Taylor	C. A. Huffman, Cash. and Sec.	Clyde R. Wilson	25 (10)	5 Cap.	4 Notes	238	-----	282	38	83	75	77	9	nd Collections, se of bread trust and
Angola 2665 7 Steuben B2	Angola State Bank Dec'37Stmt 71-1247 Ad@T:\$'27	A. E. Jackson	D. L. Leas	R. W. Sheffer	Lucille M. Brill	50 Deb. 22	15	13	882	-----	982	155	257	193	374	3	nd us matters re-banking experie ce.
Argos 1211 7 Marshall C13	Steuben County State Bank Dec'37Stmt 71-429 Ad@T:\$'23	Maurice McClew, Ch. of Bd. and Pres.	Burton Handy	Frank Gilbert	R. J. Carpenter Carlton Chase Paul E. Burns Zita A. Boggs, A. C. and Mgr.	50	35	4	685	-----	774	108	166	113	352	35	nd us matters re-banking experie ce.
Arlington 421 7 Rush K17	The State Exchange Bank 71-1279 Ad@T:\$'32	-----	-----	-----	-----	-----	-----	-----	-----	-----	-----	-----	-----	-----	-----	-----	-----
Arlington 421 7 Rush K17	Arlington State Bank Dec'37Stmt 71-676 Ad@T:\$'26	Frank Offutt	Elmer Hutchinson	C. E. Downey	-----	25	15	6	225	-----	271	80	37	90	63	1	nd us matters re-banking experie ce.
Attica 3700 7 Fountain H7	The Central National Bank & Trust Co. Dec'37Stmt 71-415 Ad@T:\$'87	A. R. Herron, Pres. and A. Tr. Off.	A. R. Cobb	C. E. Brown, Cash. and Tr. Off.	P. W. Brown	50	10	42	982	-----	1,084	327	518	52	175	12	nd us matters re-banking experie ce.
Auburn 5088 7 De Kalb C21	Auburn State Bank Dec'37Stmt 71-398 Ad@T:\$'04	W. H. Willeannar	B. O. Fink	J. D. Haggarty	M. Noirot	50 49 Deb. A	25	20	1,348	8	1,500	391	424	52	593	40	nd us matters re-banking experie ce.
Auburn 5088 7 De Kalb C21	CITY NATIONAL BANK Dec'37Stmt 71-896 Ad@T:\$'02	PHILIP S. CARPER, Ch. of Bd. and Pres.	HAROLD M. COX, Exec.	H. M. Casebeer, V. P. and Cash.	HUGH CARPER, A. C. and Tr. Off. LENA GUGERLI, A. Tr. Off.	30 45	15	33	1,268	-----	1,391	270	600	242	218	61	nd us matters re-banking experie ce.

Number under Name of Bank is the Transit Number given to each bank in U. S. exclusively by The Rand-McNally Bankers' Directory, under the authority of The American Bankers Ass'n.

INDIANA—Continued

Non-Bank Towns with Nearest Banking Point (Indexed Access.), Lawyers, Laws (Indexed) in back of this volume. For Interest Rates, Holdings, etc., see Laws.

TOWN AND COUNTY. County Seats. Fig. Fed. Res. Dist. [is Louisville Br.]	Mem. A. B. A. New State Priv. Mem. State B. Ass'n. [Estab. Fed. Res. Depts.: T-Trust B-Bond d-Safe Deposit © Savings ▲ FDIC	PRESIDENT.	VICE-PRESIDENT.	CASHIER.	ASST CASHIER.	LIABILITIES. (In Thousands of Dollars)						RESOURCES.					PRINCIPAL CORRESPONDENTS.
						Capital	Surplus	Und.Prof. and or Reserves	Deposits	Other Liabilities	Totals	Cash, Ex. & Due from Bks	U.S. Gov. Securities	Other Securities	Loans & Discounts	Other Resources	
Aurora 4386 7 Dearborn M22	Aurora State Bank 71-375 ▲d@T:1:08 Dec'37Stmt	C. B. Wilson	Wm. Stoll	E. L. Wilson	L. T. Stoll E. H. Green	\$ 60 (20)	-----	\$ 19 Cap. Notes)	\$ 443	-----	\$ 542	\$ 95	\$ 7	\$ 268	\$ 142	\$ 30	Chase N., N. Y.; 1st N. and 5th 3d Un. Tr. Co., Cin.
" " "	FIRST NATIONAL BANK 71-374 ▲d@T:1:64 Dec'37Stmt	H. J. SCHMUTTE, Pres. and Tr. Off.	W. W. HOWE	H. H. HILL, Cash. and A. Tr. Off.	P. A. SMITH	100	\$ 55	23	1,179	-----	1,357	268	618	303	133	35 N. City, N. Y.; 1st N., Cin.; Ind. N., Indpls.	
Austin 650 8 1 Scott N17	Austin State Bank 71-679 Dec'37Stmt	J. S. Morgan	E. T. Vest	D. W. Outshaw	F. E. Murphin	25	10	-----	124	-----	159	85	13	44	17	Citiz.-Union N., Lou.	
Avilla 559 7 Noble C20	Community State Bank 71-680 ▲d:1:31 Dec'37Stmt	F. H. Hersh, Ch. of Bd. and Pres.	J. C. Whonsetler	W. P. Weimer		25 Pf. 8	10	2	321	\$ 5	371	50	42	49	223	7 Northern Tr. Co. Chi.; Ft. Wayne N., Ft. Wayne.	
Bargersville 282 7 Johnson K13	Bargersville State Bank 71-682 ▲:1:09 Dec'37Stmt	W. T. Connell	J. W. Plummer	R. O. Utterback		25 (25)	2	9 Cap. Notes)	222	-----	283	61	25	31	159	7 Secur. Tr., Am. N., and Fletcher Tr. Co., Indpls.	
Batesville 2838 7 Ripley L20	Batesville State Bank 71-476 ▲d@T:1:89 Dec'37Stmt	H. H. Wonning H. C. Canfield, Ch. of Bd.	Theo. Wanstrath	J. G. Schein	O. J. Schorr	100	45	15	559	-----	719	180	145	101	276	17 Gty. Tr., N. Y.; Cont. Ill. N. Bk. & Tr. Co., Chi.; 5th 3d Un. Tr. Co., Cin.	
" " "	First National Bank 71-477 ▲d@T:1:05 Dec'37Stmt	J. A. Hillenbrand	J. C. Bierbusse	W. W. Huneke	Walter Dieckman	60	40	4	901	1	1,006	231	458	116	182	19 Mnfrs. Tr. Co., N. Y.; 1st N., Chi.; Ind. N., Indpls.	
Bath 100 7 Franklin K22	Bath State Bank 71-1230 Dec'37Stmt	W. S. Du Bois	I. A. Jaques	I. A. Jaques	R. Y. Jaques	25	11	7	235	-----	278	33	76	65	99	5 5th 3d Un. Tr. Co., Cin.; Am. N., Indpls.	
Battle Ground 448 7 Tippecanoe G9	Battle Ground State Bank 71-1044 ▲dB@T:1:30 Dec'37Stmt	I. Floyd Garrett	W. J. Walters H. H. Hartman	Lela Stigleman		12 Deb. 25	-----	4	220	-----	261	40	67	10	133	11 Cont. Ill. N. Bk. & Tr. Co., Chi.; Am. N., Indpls.; 1st Merch. N., La Fayette.	
Bedford 13,208 8 1 Lawrence N12	BEDFORD NATIONAL BANK 71-240 ▲d@T:1:99 Dec'37Stmt	W. E. Clark	D. W. McNabb, V. P. and Tr. Off.	R. C. Sowder, Cash. and A. Tr. Off.	R. H. Moore	100	100	11	1,509	-----	1,720	339	529	466	328	58 1st N., N. Y.; 1st N., Chi.; Citiz.-Un. N., Lou.; Ind. N., Indpls.	
" " "	Citizens National Bank 71-239 ▲d:1:89 Dec'37Stmt	A. C. Voris, Ch. of Bd. and Pres.	C. H. Emery	R. A. Moore	Frank Tincher	100 Pf. 65	60	24	991	-----	1,240	228	263	82	469	198 Cont. Ill. N. Bk. & Tr. Co., Chi.; Citiz.-Un. N., Lou.; Am. N., Indpls.	
" " "	Citizens Trust Co. 71-241 ▲dB@T:1:900 Dec'37Stmt	H. G. Aldenhagen	C. H. Emery A. C. Voris	R. C. Martin, Tr. and A. Tr. Off.	C. W. Montgomery, Sec. and Tr. Off.	75 (45)	1 Cap. Notes)	8	358	-----	487	31	224	11	119	102 Citiz. N., Bedford; Citiz. Un. N., Lou.	
" " "	Stone City National Bank 71-238 ▲d@T:1:33 Dec'37Stmt	H. D. Martin R. L. Mellen, Ch. of Bd.	E. B. Crowe Kern Armstrong	O. O. Hall		100	11	14	757	-----	882	213	198	146	252	73 Chase N., N. Y.; Cont. Ill. N. Bk. & Tr. Co., Chi.; Am. N., Indpls.; Lou. Tr. Co., Lou.	
Beech Grove 3552 7 Marion J15	Citizens State Bank 71-1216 ▲d@T:1:22 Dec'37Stmt	W. S. Newcomer	Wm. Iverson	William Iverson		25	13	-----	123	15	176	35	20	20	94	7 Am. N., Indpls.	
Bentonville 150 7 Fayette J20	Bentonville State Bank 71-1096 ▲dB@T:1:20 Dec'37Stmt	Paul Ferris	F. M. Hackleman	O. W. Davis	O. G. Overhiser	25	3	1	125	-----	154	18	53	28	51	4 Fayette Bk. & Tr. Co., Connersville; Am. N., Indpls.	
Berne 1833 7 Adams F22	FIRST BANK OF BERNE 71-547 ▲d@T:1:91 Dec'37Stmt	L. A. SPRUNGER, Ch. of Bd. and Pres. Collections a Specialty. Prompt attention. Please send 15c with each eight draft for	A. N. SPRUNGER	E. W. BAUMGARTNER	FRIEDA LEHMANN	100 (40)	35 Cap. Notes)	43	1,634	-----	1,852	428	170	458	765	31 Chase N., N. Y.; Northern Tr. Co., Chi.; Lin. N. Bk. & Tr. Co., Ft. Wayne; Am. N., Indpls.; Citiz.-Un. N., Lou.	
Bicknell 5212 8 Knox N7	Bicknell Trust & Sav. Co. 71-1093 ▲dB@T:1:16 Dec'37Stmt	T. M. Byers	S. E. Dunn	N. P. Sartor, Sec. and Tr.	Winifred Jones, A. Sec.	15 (10)	-----	6 Notes)	186	-----	217	58	26	-----	107	26 Am. N., Vincennes; Ind. Tr. Co., Indpls.	
" " "	Citizens State Bank 71-421 ▲dB@T:1:900 Dec'37Stmt	J. L. Donaldson	-----	B. W. Donaldson	Hallie Stalcup	27 (15)	-----	1 Cap. Notes)	202	-----	245	70	61	3	87	24 City N. Bk. & Tr. Co., Chi.; Am. N., Vincennes.	
" " "	FIRST NATIONAL BANK 71-422 ▲d@T:1:04 Dec'37Stmt	Thomas E. Pearce	John S. Hoover	R. I. Anderson	Hugh Barr	35 Pf. 10	15	8	440	-----	508	116	182	79	111	20 Cent. Han. Bk. & Tr., N. Y.; Cont. Ill. N. Bk. & Tr., Chi.; Ind. N., Indpls.	

Number under Name of Bank is the Transit Number given to each bank in U. S. exclusively by The Rand-McNally Bankers' Directory, under the authority of The American Bankers Assn.

INDIANA—Continued

Non-Bank Towns with Nearest Banking Point (Indexed Acces.), Lawyers, Laws (indexed) in back of this volume. For Interest Rates, Holidays, etc., see Laws.

TOWN AND COUNTY. County Seats. Fig. is F. R. Dist. [is Louisiana Br.	Mem. A. B. A. * New State Priv. Mem. State B. Ass'n. [Estab. Fed. Res. Depts. Trust B-Bond d-Safe Deposit @ Savings @ FDIC	PRESIDENT.	VICE-PRESIDENT.	CASHIER.	ASS'T CASHIER.	LIABILITIES. (In Thousands of Dollars)					RESOURCES.					PRINCIPAL CORRESPONDENTS.	
						Capital	Surplus	Und.Prof. and or Reserves	Deposits	Other Liabilities	Totals	Cash, Ex. & Due from Bks	U.S. Gov. Securities	Other Securities	Loans & Discounts		Other Resources
Bippus 275 7 Huntington E18	Bippus State Bank Ad @ T \$ 31 Dec'37 Stmt 71-966	John H. Sell. Pres. and Tr. Off.	George Knecht	C. C. Diefenbaugh. Cash. and Sec.		\$ 25	\$ 7	\$ 2	\$ 258		\$ 292	\$ 44	\$ 45	\$ 78	\$ 123	\$ 2	City N. Bk. & Tr., Chi.; Lin. N. Bk. & Tr., Ft. Wayne; Am. N., Indpls.
Bloomfield 2298 8 Greene M10	Bloomfield State Bank \$ 07 Dec'37 Stmt 71-482	Geo. O. Jean	C. E. Davis	L. S. Barkley		30	8	7	468		513	192	127	26	154	14	Cent. Han. Bk. & Tr. Co., N. Y.; Ind. N. and Fletcher Tr., Indpls.
" "	Citizens State Bank d \$ 1900 Dec'37 Stmt 71-483	F. A. Van Sandt	R. F. Parsons	Oscar Smith	R. B. Smith	25	7	2	301		335	171	35	34	88	7	Ind. N., Fletcher Tr. Co., and Am. N., Indpls.
Bloomington 412 7 Parke I 7	Bank of Bloomington \$ 03 Dec'37 Stmt 71-684	J. E. Boswell	Fred Haworth	L. J. Brown	F. H. Brown	10	2	1	116		129	57	30	9	26	7	Fletcher Tr. Co. and Am. N., Indpls.; Terre Haute 1st N., Terre Haute.
Bloomington 7 Monroe L12 18.227	Bloomington National Bank 71-230 Ad @ T \$ 06 Dec'37 Stmt	Wm. B. Adams Wm. H. Adams, Ch. of Bd.	R. L. Cosler	O. E. Tharp, Cash. and A. Tr. Off.	Alice Cawley Wm. B. Adams, Tr. Off.	100	26	45	887	\$ 1	1,059	247	102	457	231	22	N. City, N. Y.; Cont. Ill. N. Bk. & Tr. Co., Chi.; Ind. N., Indpls.
" "	CITIZENS LOAN & TR. CO. 71-228 Ad @ T \$ 1900 Dec'37 Stmt	Roy O. Pike James D. Showers, Ch.	Maurice C. Riley Frank M. Allen	S. O. Harrell, Cash. and Tr. Off.		115 (150		20 Notes	1,510	351	2,146	266	187	315	755	623	Cent. Han. Bk. & Tr., N. Y.; Cont. Ill. N. Bk. & Tr., Chi.; Fletcher Tr. and Am. N., Indpls.; Lin. Bk. & Tr., Lou.
" "	First National Bank 71-227 Ad @ T \$ 71 Dec'37 Stmt	P. B. Hill, Ch. of Bd., Pres and Tr. Off.	H. H. Buskirk	R. B. Stull, V. P. and Cash.	E. P. Eckels G. K. Carter, A. C. and A. Tr. Off.	60 (93 Pf. A)	55 (50 Pf. B)	70	3,088	20	3,436	821	788	717	955	155	1st N., N. Y. and Chi.; Ind. N., Indpls.; Citiz. Un. N., Lou.
" "	Monroe County State Bank 71-229 Ad @ T \$ 93 Dec'37 Stmt	Oscar H. Cravens	Edwin Corr	S. E. Alexander	Frank Southern	*100 (48 Cap. and		26 Notes	1,638	39	1,848	482	391	328	534	113	Chase N. N. Y.; Cont. Ill. N. Bk. & Tr. Co., Chi.; Am. N., Indpls.
Bluffton 5074 7 Wells E19	Farmers & Merchants Bank 71-1100 Ad @ T \$ 33 Dec'37 Stmt	F. J. Tangeman	Mel Klopfenstine	Gideon Gerber	Amos Gerber Della M. Grover	47 (Inclu des De		21 bentur es Sold	830		898	172	108	136	472	10	Chase N., N. Y.; 1st N., Chi.; Lin. Bk. & Tr. Co., Ft. Wayne.
" "	Old-First Nat. Bk. in Bluffton 71-1257 Ad @ T \$ 29 Dec'37 Stmt	J. W. Stogdill, Pres. and Tr. Off.	R. N. Fitzpatrick	R. N. Fitzpatrick, Cash. and Tr. Off.	R. F. Cummins H. V. Scott H. E. Thomas	100	60	31	1,951	9	2,151	821	510	195	575	50	Chase N., N. Y.; Cont. Ill. N. Bk. & Tr., Chi.; Ft. Wayne N., Ft. Wayne.
Boonville 4208 8 Warrick Q7	Boonville National Bank Dec'37 Stmt 71-390 Ad @ T \$ 34	K. H. Weyerbacher	Jerry Smith	A. J. Bieber		30 Pf. 30	17	12	585		674	244	50	104	274	2	N. City, N. Y.; Citiz. N., Evansville.
" "	Peoples Trust & Savings Bank 71-392 Ad @ T \$ 14 Dec'37 Stmt	L. W. Bohn, Ch. of Bd. and Pres.	L. L. Kindermann	J. W. Hendrickson, Tr. and Tr. Off.	J. D. Barker, Sec.	60 (87 Cap. Notes)		17	1,343	6	1,513	167	644	487	171	44	N. City, Evansville; Fletcher Tr. Co., In- dpls.
Borden 333 8 L Clark O16	Borden State Bank Dec'37 Stmt 71-686 Ad @ T \$ 05	George McKinley, Ch. of Bd. and Pres.	J. C. Bright	Herbert H. Baker	Melvin A. Naugle	10 Pf. 15		5	152		182	26	16	9	94	37	Lin. Bk. & Tr., Lou.; Ind. N., Indpls.; Un. N., New Alb.
Boswell 817 7 Benton F6	Farmers & Merchants Bank Dec'37 Stmt 71-621 Ad @ T \$ 03	Geo. W. Day, Ch. of Bd. and Pres.	H. E. Simpkins	W. E. Palmer	Grace Shuster	67		23	511		601	213	46	12	307	23	Cont. Ill. N. Bk. & Tr. Co., Chi.; 1st-Merch. N., La Fayette.
Bourbon 1193 7 Marshall O15	First State Bank Ad @ T \$ 22 Dec'37 Stmt 71-585	James H. Matchett, Ch. of Bd. and Pres.	H. E. Hillis, V. P. and Tr. Off.	Ralph Mason		50 (12 Cap. Notes)		9	542		613	109	30	41	401	32	Live Stk. N., Chi.; Lin- coln N. Bk. & Tr. Co., Ft. Wayne; Ind. N., Indpls.
Brazil 8744 7 Clay K8	THE BRAZIL TRUST CO. 71-221 Ad @ T \$ 99 Dec'37 Stmt	H. D. FALLS, Ch. of Bd. and Pres.	J. M. RAWLEY D. P. CARPENTER	WM. SIEGELIN DON P. CARPENTER	M. L. RINGO LESSIE M. VICKERS, Tr. Off.	100	100	50	1,611	6	1,867	345	566	487	387	82	Mnfrs. Tr. Co., N. Y.; 1st N. and Northern Tr. Co., Chi.; Ind. N., Indpls.; Terre Haute 1st N., Terre Haute.
		Send your Brazil items and collections direct to us. We give personal service and prompt attention. The Largest and Strongest Financial Institution in Clay County.															
" "	Riddell National Bank 71-222 Ad @ T \$ 85 Dec'37 Stmt	J. H. Riddell, Pres. and Tr. Off.	C. F. Riddell, V. P. and A. Tr. Off. H. F. Bucklin T. M. Riddell	H. H. Hedge	M. C. Jones P. D. Turner	52 Pf. 48	31	43	1,813	456	2,443	589	306	691	404	453	1st N., Chi.; Ind. N., Indpls.
Bremen 2105 7 Marshall C14	BREMEN STATE BANK Dec'37 Stmt 71-490 Ad @ T \$ 17	William Schlosser	E. S. Laudeman	Claude E. Weiss	Dewey E. Arch	*63 (*Incl udes \$4		10 5,000 d ebentu res and	692		765 \$30,000	133 commo n stock	168	114	346	4	Cont. Ill. N. Bk. & Tr. Co. and Live Stk. N., Chi.; Am. N., Indpls.

Number under Name of Bank is the Transit Number given to each bank in U. S. exclusively by The Rand-McNally Bankers' Directory, under the authority of The American Bankers Ass'n.

INDIANA—Continued

Non-Bank Towns with Nearest Banking Point (Indexed Access.), Lawyers, Laws (Indexed) in back of this volume. For Interest Rates, Holidays, etc., see Laws.

TOWN AND COUNTY.	Mem. A. B. A. New State Priv. (Mem. State B. Ass'n. (Estab. Fed. Res. Depts: T-Trust B-Bond d-Safe Deposit © Savings ΔFDIC	PRESIDENT.	VICE-PRESIDENT.	CASHIER.	ASS'T CASHIER.	LIABILITIES. (In Thousands of Dollars)					RESOURCES.					PRINCIPAL CORRESPONDENTS.		
						Capital	Surplus	Und.Prof. and or Reserves	Deposits	Other Liabilities	Totals	Cash R. & Dns from Bks	U.S. Gov. Securities	Other Securities	Loans & Discounts		Other Resources	
Bristol 699 7 Elkhart A16	Citizens State Bank 71-1192 Δd@T:15'20 Dec'37Stmt (See Indianapolis)	H. H. Mosier	C. E. Judson	J. H. Browning	H. M. Kirkdorfer	\$ 25	\$ 5	\$ 2	\$ 162	-----	\$ 194	\$ 50	\$ 9	\$ 1	\$ 111	\$ 23	1st N., Chi.; Salem Bk. & Tr., Goshen.	
Broad Ripple																		
Brook 815 7 Newton E6	Community State Bank 71-1269 Δd@T:15'31 Dec'37Stmt	Erges Woods	Earl Sell	Harry Lawrence	Florence Lyons	*35	6	14	412	\$ 4	471	89	63	9	305	5	Northern Tr. and Live Stk. N., Chi.; Ind. N. and Am. N., Indpls.	
Brookston 844 7 White F9	Farmers State Bank 71-605 Dec'37Stmt	L. A. Waugh	W. B. Breckenridge	M. C. Keat	Jessie Alkin	25	25	16	467	1	534	293	50	1	187	3	Cont. Ill. N. Bk. & Tr. Co., Chi.; LaFayette N., LaFayette.	
Brookville 2148 7 Franklin K22	FRANKLIN COUNTY NAT'L BANK 71-464 Δd@T:15'1900 Dec'37Stmt	Chas. L. Masters	Frank Geis, Jr.	Carl C. Hofer, Cash. and Tr. Off.	Wm. F. Reifel, A. Tr. Off.	50	100	25	740	-----	915	184	154	406	151	20	Mnfrs. Tr., N. Y.; 1st N. and Fifth Third Un. Tr. Co., Cin.; Fletcher Tr., Indpls.	
"	NATIONAL BROOKVILLE BK. 71-468 Δd@T:15'66 Dec'37Stmt	J. P. GOODWIN, Ch. of Bd., Pres., and Tr. Off.	C. W. SHIRK	GEO. E. DENNETT, Cash. and Tr. Off.	EMMA C. STOCK	100	100	21	721	-----	942	303	125	281	206	27	Chase N., N. Y.; Fifth Third Un. Tr. Co. and Central Tr. Co., Cin.; Ind. N., Indpls.	
"	Peoples Trust Company 71-1079 Δd@T:15'15 Dec'37Stmt	H. Frank McClure, Ch. of Bd. and Pres.	E. M. Glaser	Will M. Baker, Sec. and Tr. Off.	E. W. Manley, A. Sec.	75	38	9	469	-----	591	106	186	68	173	58	N. City, N. Y.; Ind. N., Indpls.; Cent. Tr. Co., Cin.	
Brownburg 1042 7 Hendricks I12	Brownburg State Bank 71-609 Δd@T:15'08 Dec'37Stmt	O. N. Gray	W. F. Evans	W. F. Evans		25	-----	5	360	-----	406	62	79	58	198	9	Fletcher Tr. Co. and Ind. N., Indpls.	
Brownstown 1758 8 L Jackson N14	Brownstown La. & Tr. Co. 71-522 Δd@T:15'19 Dec'37Stmt (Head Office)	Will Richards, Pres. and Tr. Off.	Edward Nierman, C. Max Cribb, Sec.	Ryburn Watkins, A. Sec. Ethel Morrison, A. Sec.	Harry Shoemaker, A. Sec. Kathryn Horstman, A. Sec.	40	30	15	675	-----	760	67	216	163	297	17	Fletcher Tr. Co., Indpls.; Fifth Third Un. Tr. Co., Cin.; Citiz. Un. N., Lou.	
"	Citizens State Bank 71-745 Δd@T:15'27 Dec'37Stmt (Ewing P. O.)	T. P. Heller, Ch. of Bd. and Pres.	C. W. Lahrman	E. N. Kestner	J. F. Kamman	25	8	5	251	1	290	52	111	48	74	5	Fifth Third Un. Tr. Co., Cin.; Ind. N., Indpls.; Citiz. Un. N., Lou.	
"	First National Bk. 71-528 Δd@T:15'08 Dec'37Stmt	G. H. Cox, Ch. of Bd. Pres. and Tr. Off.	C. L. Ackerman	H. W. Wacker, Cash. and A. Tr. Off.	Lillie Mercer	Pf. 40	10	12	464	2	542	201	56	33	243	9	1st N., Cin.; Ind. N., Indpls.	
Brownsville 200 7 Union J22	Brownsville State Bank 71-1182 Δd@T:15'18 Dec'37Stmt	L. J. Cully	D. M. Clevenger	Ernest T. Maze		15	-----	1	106	-----	143	16	10	56	58	3	5th 3d Un. Tr., Cin.; Am. N., Indpls.	
Bruceville 700 8 Knox N6	Bruceville State Bank 71-1071 Δd@T:15'14 Dec'37Stmt	J. O. Ashby, Ch. of Bd. and Pres.	N. P. Barr	C. H. Barr		25	3	4	77	-----	111	12	19	17	62	1	Am. N., Vincennes.	
Bunker Hill 528 7 Miami F14	Wabash Valley Trust Co. 71-1253 Δd@T:15'28 Dec'37Stmt			R. M. Kaiser, Mgr.		(Branch of			Wabash Valley Trust Co., Peru, Ind.)	-----	-----	-----	-----	-----	-----	-----	-----	Wabash Valley Trust Co., Peru.
Burlington 615 7 Carroll G13	Burlington State Bank 71-693 Δd@T:15'14 Dec'37Stmt	H. L. Huddleston	W. V. Poik	Nellie Everman	Earl L. Rodkey	25	-----	7	320	-----	352	170	11	-----	160	11	Cont. Ill. N. Bk. & Tr. Co., Chi.; Fletcher Tr. Co., Indpls.	
Burnettsville 402 7 White E11	State Bank of Burnettsville 71-694 Δd@T:15'02 Dec'37Stmt	J. C. Duffey	Jas. D. Brown	George Duffey		13	-----	7	221	2	263	45	59	8	128	23	N. Bk. of Logansport, Logansport; Ind. N., Indpls.	
Butler 1643 7 DeKalb B22	THE KNISELY NATIONAL BANK 71-495 Δd@T:15'34 Dec'37Stmt	L. C. HARDING	HENRY C. SPRINGER	O. S. FISHER, Cash. and Tr. Off.		Pf. 15	35	10	3	473	-----	536	113	74	122	211	16	Mnfrs. Tr., N. Y.; City N. Bk. & Tr., and Cont. Ill. N. Bk. & Tr. Co., Chi.; Lin. N. Bk. & Tr. Co., Ft. Wayne.
Cambridge City 2113 7 Wayne J21	Peoples State Bank 71-736 Dec'37Stmt	Harry Bachmann	Paul T. Caldwell	C. V. Pitman		25	6	-----	205	-----	236	64	40	11	118	3	Ind. N., Indpls.; 5th 3d Un. Tr. Co., Cin.	
"	WAYNE TRUST COMPANY 71-453 Δd@T:15'83 Dec'37Stmt	ABIRAM BOYD	R. A. HICKS	R. A. HICKS, Tr.	R. H. RESSLER, Sec.	50	25	3	908	-----	998	276	426	98	176	22	Cent. Han. Bk. & Tr. Co., N. Y.; Cont. Ill. N. Bk. & Tr. Co., Chi.; Ind. N., Indpls.	
Camden 588 7 Carroll F12	Camden State Bank 71-654 Δd@T:15'20 Dec'37Stmt	C. M. Kennedy, Ch. of Bd. and Pres.	D. B. Stief	Mabel Mayne	Junior F. Shanks	30	-----	7	394	-----	431	83	145	16	178	9	Cont. Ill. N. Bk. & Tr. Co., Chi.; Am. N., Indpls.	

Send your Brookville items direct to us for prompt and efficient service.

Do a general Banking and Exchange business. Collections specialty and remit ted on day of payment.

Commercial Business Invited. Special attention given Bill of Lading drafts, Cash and Time Items. Please send 15c with each sight draft for presentation and 25c for Credit Report s.

Number under Name of Bank is the Transit Number given to each bank in U. S. exclusively by The Rand-McNally Bankers' Directory, under the authority of The American Bankers Ass'n.

INDIANA—Continued

Non-Bank Towns with Nearest Banking Point (Indexed Access), Lawyers, Laws (indexed) in back of this volume. For Interest Rates, Holidays, etc., see Laws.

TOWN AND COUNTY. County Seats. Fig. Fed. Res. Dist. Ls Louisville Br.	Mem. A. B. A. New State Priv. State B. Ass'n. [Estab. Fed. Res. Depts. Trust B-Bond d-Safe Deposit Savings FDIC	PRESIDENT.	VICE-PRESIDENT.	CASHIER.	ASS'T CASHIER.	LIABILITIES. (In Thousands of Dollars)					RESOURCES.					PRINCIPAL CORRESPONDENTS.		
						Capital	Surplus	Und. Prof. and or Reserves	Deposits	Other Liabilities	Totals	Cash, Ex. & Due from Bks	U.S. Gov. Securities	Other Securities	Loans & Discounts		Other Resources	
Campbellburg 558 8 L Wash. O14	State Bank of Campbellburg Dec'37Stmt 71-696 ▲@:13'16	Ed. Hughes	G. O. Hedrick	J. L. Baker		\$ 12 (13			\$ 233 Notes)	\$ 3	\$ 261	\$ 50	\$ 60	\$ 34	\$ 102	\$ 15	Cont. Ill. N. Bk. & Tr., Chi.; Citiz. Un. N., Lou.; Am. N., Indpls.	
Cannelton 2265 8 L Perry R11	First-Cannelton National Bk. Dec'37Stmt 71-480 ▲d@:1'95	Henry Heck	C. F. Gerber	Norman Hafele	John Conway	38 Pf. 53	\$ 15	\$ 36	862		1,004	136	148	260	431	29	Old N., Evansville; 1st N., Lou. Tr. Co., and Lin. Bk. & Tr., Lou.	
Carbon 476 7 Clay K8	Carbon Bank Dec'37Stmt 71-697	J. B. Marshall		Kenneth Marshall		10		5	81		96	42	12	16	19	7	Cont. Ill. N. Bk. & Tr., Chi.; Riddell N. and Brazil Tr. Co., Brazil; Fletcher Tr., Indpls.	
Carthage 931 7 Rush J17	State Bank of Carthage Dec'37Stmt 71-699 ▲d@:13'76	E. N. Hill		Howard E. Henley	Mabel P. Hedgecock F. W. Parish	100	25	10	466		601	128	163	167	125	18	Chase N., N. Y.; 1st N., Chi.; Fletcher Tr., Indpls.	
Centerpoint 372 7 Clay K9	First National Bank. ▲@:1'08 Dec'37Stmt 71-702	Wm. O. Graeser	H. C. Koehler	J. H. Randolph		25	5	10	297		337	69	156	14	94	4	Riddell N., Brazil.	
Centerville 993 7 Wayne J22	Centerville State Bank 71-1016 ▲B@:1'32 Dec'37Stmt	M. A. Stevens, Ch. of Bd. and Pres.	H. L. Johnston	J. L. Bryan	O. M. Bryan	25	7	5	300		337	75	165	5	92		2d N., Rich.; 5th 3d Un. Tr. Co., Cin.	
Charlestown 859 8 L Clark P16	First Bank of Charlestown Dec'37Stmt 71-610 ▲d@:13'32	S. E. Bolly	E. B. Long	R. D. Dysert		25	7	7	208		247	49	100	64	30	4	Citiz. Un. N. and Lin. Bk. & Tr. Co., Lou.; Ind. N., Indpls.	
Chesterton 2231 7 Porter B9	Chesterton State Bank Dec'37Stmt 71-704 ▲:13'90	E. L. Morgan	J. H. Ameling J. O. Johnson	John C. Read		*128 (*Incl		13	925 of \$6	2,000 local i	1,066 debet nteres	124 ures so	252 ld to R	224 . F. C.	374 and \$6	92	5,000	Cont. Ill. N. Bk. & Tr. Co., Chi.
Chrisney 414 8 Spencer Q9	Chrisney State Bank ▲d@:13'97 Dec'37Stmt 71-705	C. L. Springstun	A. H. Mann	T. S. Phillips	Elizabeth Powell	37		5	308		350	71	23	113	136	7	Citiz. N. Evansville; Citiz. Un., Lou.; Sec. Tr., Indpls.	
Churubusco 1095 7 Whitley O19	Churubusco State Bank Dec'37Stmt 71-1248 ▲d@:13'28	J. E. Luckey	F. M. Sunday	E. R. Jones		17 (12		15	214		258	53	55	25	111	14	Cont. Ill. N. Bk. & Tr. Co., Chi.; Ft. Wayne N., Ft. Wayne.	
Cicero 933 7 Hamilton H14	Citizens National Bank Dec'37Stmt 71-1080 ▲d@:1'15	E. E. Oornthwaite	Adam Kepner	Newton Wiles	E. A. Carson	30	16	2	459		507	109	37	64	292	5	1st N., Chi.; Am. N., Indpls.	
Clarksburg 400 7 Decatur K19	Clarksburg State Bank Dec'37Stmt 71-708 ▲d@:13'04	O. V. Spencer	E. D. Power	R. S. Lowe		25	25	6	176		232	20	99	30	80	3	Am. N., Indpls.; Fifth Third Un. Tr. Co., Cin.	
Clay City 859 7 Clay L7	Farmers & Merchants Bank Dec'37Stmt 71-567 ▲@:13'95 (Head Office)	James L. Burns	J. R. Gard	Dane E. Burns	J. D. Burns	50 Deb. 12	13	12	788	1	876 Resou	175 rees \$	430 530)	95	171	5	Cont. Ill. N. Bk. & Tr., Chi.; Terre Haute N., Terre Haute; Ind. N., Indpls.	
Claypool 382 7 Kosciusko D16	Peoples Bank of Claypool Dec'37Stmt 71-1255 ▲d@:13'28	Emery Metzger	John L. Deaton	L. W. Caldwell	Neva B. Decker F. C. Tucker, Sec.	25 Deb. 10	10	4	304		353	34	15	150	150	4	City N. Bk. & Tr. Co., Chi.; Ind. N., Indpls.	
Clayton 561 7 Hendricks J12	The Danville State Bank 71-1297 ▲d@:13'36			Everett R. Ryan, Mgr.		(Clayt	on Bra	nc	h of	the Da	nvil	le, Ind)				Am. N., Indpls.	
Clinton 7936 Vermillion J6	The Citizens State Bank 71-1288 ▲d@:13'34			Maurice Hegarty, Mgr.	Wakefield Gerrish Anton Fenoglio	(Bran	ch of	The C	itizens	State	Bank,	Newp	ort, In	d.)				
Cloverdale 627 7 Putnam K11	First National Bank Dec'37Stmt 71-712 ▲@:1'13	Estes Duncan	G. B. Rockwell	O. V. Smythe	Mellie V. Linley	25	6	7	297		335	105	84	73	67	6	Am. N., Indpls.; 1st Citiz. Bk. & Tr., Greencastle.	
Coal City 250 7 Owen L9	Farmers & Merchants Bank 71-1178 ▲@:13'20			J. D. Burns		(Bran	ch of F	armers	& Me	rchant	s Bank	, Clay	City, I	nd.)				Brazil Tr. Co., Brazil; Terre Haute 1st N., Terre Haute.
Coatesville 434 7 Hendricks J11	First National Bank Dec'37Stmt 71-713 ▲d@:1'06	W. T. Beak	Paul Darnall	O. D. Knight	C. H. Phillips	25	24		411	1	461	124	173	107	48	9	Merch. N., Indpls.	
Columbia City 3805 7 Whitley D17	CITIZENS STATE BANK 71-1263 ▲d@:13'29 Dec'37Stmt	J. D. Adams	Harry Hudson	F. M. Northam	F. M. Orr	50	35	3	1,368		1,456	512	355	90	488	11	1st N., Chi.; Fletcher Tr. Co., Indpls.	
"	FARMERS LOAN & TR. CO. 71-407 ▲d@:13'07 Dec'37Stmt	JOHN M. MOWREY	O. V. SCHUMAN	G. S. GATES	G. W. SLABLE	Pf. 50 93 B Deb.		17	1,185	48	1,393	368	198	192	521	114	Chase N. and Mnfrs. Tr. Co., N. Y.; Cont. Ill. N. Bk. & Tr. Co., Chi.; Lin. N. Bk. & Tr. Co., Ft. Wayne; Un. Tr. Co., Indpls.	

STRONG AND PROMPT attention given all business.

Number under Name of Bank is the Transfit Number given to each bank in U. S. exclusively by The Rand-McNally Bankers' Directory, under the authority of The American Bankers Ass'n.

INDIANA—Continued

Non-Bank Towns with Nearest Banking Point (Indexed Access.), Lawyers, Laws (Indexed in back of this volume. For Interest Rates, Holidays, etc., see Laws.

TOWN AND COUNTY. County Seats. Fig. is F. R. Dist. [is Louisville Br.	Mem. A. B. A. *New State Priv. Mem. State B. Ass'n. (Estab. Fed. Res. Depts: T-Trust B-Bond d-Safe Deposit @ Savings ▲FDIC	PRESIDENT.	VICE-PRESIDENT.	CASHIER.	ASS'T CASHIER.	LIABILITIES. (In Thousands of Dollars)					RESOURCES.					PRINCIPAL CORRESPONDENTS.	
						Capital	Surplus	Und.Prof. and or Reserve	Deposits	Other Liabilities	Totals	Cash, Ex. & Due from Bks	U.S. Gov. Securities	Other Securities	Loans & Discounts		Other Resources
Columbus ...9935 7 Bartholomew L15	FIRST NATIONAL BANK Dec'37Stmt 71-233 ▲dB@T:65	F. M. OVERSTREET	D. M. BOTTORFF	WM. G. WISSMAN, Cash. and Tr. Off.	FRANK METZLER A. Cash. & A. Tr. Off.	\$ 50 Pf. 52	\$ 20	\$ 22	\$ 1,105	-----	\$ 1,249	\$ 296	\$ 268	\$ 222	\$ 363	\$ 100	N. City, N. Y.; 1st N., Chi., Lou. and Cin.; Am. N., Indpls.
ESTABLISHED 1865 Oldest bank in Bartholomew County.						SPECIAL ATTENTION GIVEN BILL OF LADING DRAFTS, CASH AND TIME ITEMS. Please send 15c with each sight draft for presentation and 25c for Credit Reports.											
		WM. G. IRWIN	W. E. PARKER	C. M. SETSER	M. LIENBERGER	400	100	67	4,173	-----	4,740	1,508	763	532	1,810	127	1st N., N. Y.; 1st N., Chi.; Ind. N., Indpls.;
Largest Trust Company in Southern Indiana. A Commercial Bank—Acts in All Trust Capacities.						Collections personally and promptly presented and remitted for on day of payment.											
Comansky ...300 7 Jennings N 18	Union Bank & Trust Co. 71-1098 ▲\$36	A. H. Rieman, Ch. of Bd. and Pres.	M. E. Leffingwell	Caroline Wells, Mgr.	Glenn Zell Kenneth Fiant	*100 Deb. 12	-----	19	1,386	-----	1,517	437	586	7	410	77	Irv. Tr., N. Y.; Cont. Ill. N. Bk. & Tr., Chi.; Fifth-Third Un. Tr. and 2nd N. Cin.; Am. N. and Ind. N., Indpls.
Connersville 12795 7 Fayette J 21	Central State Bank 71-271 ▲dB@T:507	Earl Crawford C. C. Hull, Ch.	J. A. Braun J. M. Wilkin	ANGUS DEATON, Cash. and Sec.	HELEN RIDDLE A. G. TRUSLER, Tr. Off. EDITHA FEIGERT, A. Tr. Off.	211 (110)	Cap.	47 Notes	2,488	-----	2,856	498	670	746	736	206	N. City, N. Y.; Fifth- Third Un. Tr., Cin.; Am. N. and Fletcher Tr., Indpls.
Converse ...931 7 Miami F16	Farmers State Bank 71-715 ▲d@T:85	B. F. Agness	C. B. Lawson	O. M. Whitmire	Jean Denbo	12 Pf. 38	11	4	380	-----	445	98	86	38	204	12	1st. N.; Chi., Wabash Valley Tr. Co., Peru.
Corydon 2009 8 L Harrison Q14	Corydon State Bank 71-1208 ▲d@T:22	G. C. Simler	W. J. Balleit	R. E. Miller	Laura W. Frederick	*105 Deb. A	-----	17	903	-----	1,025	154	161	124	564	19	City N. Bk. & Tr. Co., Chi.; Marion N., Marion. 22 Citiz. Un. N. and Lin. Bk. & Tr. Co., Lou.
Covington ...2008 7 Fountain H6	Fountain Trust Co. 71-488 ▲d@T:503	C. W. Dome	Alva H. Wiseman	A. B. Richert, Cash. and Sec.	Laura W. Frederick	50 25 25 (12)	25	14	639	-----	753	181	56	78	406	32	Lin. Bk. & Tr. Co. and 1st N., Lou.; Am. N., Indpls.
Crandall ...132 8 L Harrison P15	Harrison County Bank 71-1172 d@T:26	J. M. Wilkey, Ch. of Bd., Pres. and Tr. Off.	W. N. White	M. H. Cook, Sec.	Naomi Crosby	25 25 (12)	Cap.	48 Notes	829	-----	914	202	285	114	295	18	Northern Tr. Co., Chi.; Ind. N., Indpls.
Crawfordsville 7 Montgomery I10	CITIZENS NATIONAL BANK 71-215 ▲d@T:81	B. F. Markwell	Ben Williams	W. H. Fisher	W. G. McDaniel	10	4	-----	106 \$ 1	-----	121	10	16	-----	90	5	Citiz. Un. N., Lou.; Ind. N., Indpls.
Cross Plains ...136 7 Ripley M19	Crawfordsville Trust Co. 71-216 d@T:99	W. K. Martin	W. F. Hulet	V. W. Livengood	W. G. McDaniel	75 Pf. 25	20	40	1,008	-----	1,168	424	405	39	214	86	Chase N., N. Y.; 1st N., Chi.; Merch. N. and Ind. N., Indpls.
Crothersville ...979 8 L Jackson N15	ELSTON BANK & TRUST CO. 71-213 ▲dB@T:25	W. F. Hulet Chase Harding, V. P.	A. H. Flanigan Wm. A. Collings	Darnell D. Mahorney, Sec.	Hattie L. Pursel, A. Sec.	100 25 (No C ommer cial Ba nking)	25	58	164	-----	347	82	54	11	126	74	Cent. Han. Bk. & Tr. Co., N. Y.; Northern Tr. Co., Chi.; Am. N., Indpls.
	FIRST NATIONAL BANK 71-214 ▲dB@T:64	J. C. SNYDER, Ch. of Bd. and Pres.	W. L. STUMP, Exec. T. C. CRABBS EARL SPENCER	H. C. MORRISON, Sec. and Tr. A. R. GROVES, A. Sec.	R. D. MINNICH, A. Sec. and Tr. Off. E. F. TAYLOR, A. Sec.	*100 Deb. 150	-----	17	2,015	-----	2,282	414	204	559	950	155	Cent. Han. Bk. & Tr. Co., N. Y.; Northern Tr. Co., Chi.; Am. N., Indpls.
	FIRST NATIONAL BANK 71-718 ▲dB@T:06	W. A. COLLINGS	CHASE HARDING	D. A. GROVES	L. W. SINCLAIR	100	100	41	1,660	-----	1,901	430	833	169	459	10	Chase N., N. Y.; Cont. Ill. N. Bk. & Tr. Co. and Harris Tr. & Sav., Chi.; Ind. N. and Fletcher Tr., Indpls.; 1st N., Lou. 5th 3d Ua. Tr. Co., Cin.
	FIRST NATIONAL BANK 71-718 ▲dB@T:06	Wm. Gardeman, Ch. of Bd. and Pres.	C. M. May	C. H. Brown	Ethel Morrison, A. Sec. and Mgr.	25 (15)	Cap.	4 Notes	275	-----	319	25	17	127	138	12	5th 3d Ua. Tr. Co., Cin.

(Crawfordsville Branch of Brownstown Loan and Trust Co., Brownstown, Ind.)

Number under Name of Bank is the Transit Number given to each bank in U. S. exclusively by The Rand-McNally Bankers' Directory, under the authority of The American Bankers Ass'n.

INDIANA—Continued

Non-Bank Towns with Nearest Banking Point (Indexed Acces.), Lawyers, Laws (Indexed) in back of this volume. For Interest Rates, Holidays, etc., see Laws.

TOWN AND COUNTY. County Seats. Fig. is F. R. Dist. L is Louisville Br.	Mem. A. B. A. New State Priv. Mem. State B. Ass'n. [Etab. Fed. Res. Depts: T-Trust B-Bond d-Safe Deposit @ Savings ΔFDIC	PRESIDENT.	VICE-PRESIDENT.	CASHIER.	ASS'T CASHIER.	LIABILITIES. (In Thousands of Dollars)					RESOURCES.					PRINCIPAL CORRESPONDENTS.	
						Capital	Surplus	Und.Prof. and or Reserves	Deposits	Other Liabilities	Totals	Cash, B. & Due from Bks	U.S. Gov. Securities	Other Securities	Loans & Discounts		Other Resources
Crown Point 4046 7 Lake C6	COMMERCIAL BANK Dec'37Stmt 71-435 Δd@T\$'05	J. B. Peterson	M. P. Howkinson	P. F. Heid	F. A. Barr K. T. Cleveland	\$ 60 Deb. 34	\$ 20	\$ 9	\$ 1,036	\$ 5	\$ 1,164	\$ 338	\$ 541	\$ 16	\$ 210	\$ 59	Chase N. N. Y.; Cont. Ill. N. Bk. & Tr. and 1st N., Chi.; Am. N., Indpls.
" "	First National Bank Δd@T\$'14 Dec'37Stmt 71-432	J. H. Brown	Paul Brown	J. H. Lehman	Paul Brown	25 Pf. 35	45	37	1,492	64	1,608	616	61	191	782	48	N. City, N. Y.; 1st N., Chi.
Culver 1502 7 Marshall D12	The State Exchange Bank Dec'37Stmt 71-720 Δ@T\$'17 (Head Office)	S. C. Shilling, Ch. of Bd. and Pres.	O. T. Goss	W. O. Osborn, Cash. and Tr. Off.	I. M. Bogardus C. M. Adams Zita A. Boggs Hampton Boswell	60	100	66	1,977	26	2,229	204	379	73	1,513	60	Cent. Han. Bk. & Tr. Co., N. Y.; Cont. Ill. N. Bk. & Tr. Co., Chi.; Ind. N., Indpls.
Cynthiana 556 8 Posey Q4	Cynthiana State Bank ΔT\$'05 Dec'37Stmt 71-722	J. S. McReynolds	L. E. Pruitt	W. O. Boren		28 Deb. 10			4	232	274	98	55	29	85	7	Cont. Ill. N. Bk. & Tr. Co., Chi.; Old N. and N. City, Evansville.
Dale 770 8 Spencer Q9	Dale State Bank Δd@T\$'10 Dec'37Stmt 71-723 (Head Office)	N. L. Medcalf	C. E. Schaaf	A. J. Wedeking, Cash. and Tr. Off.	R. E. Schroer	25 (53			7 Cap. Notes)	676	761	76	25	276	304	80	Mnfrs. Tr. N. Y.; 1st N., Lou.; N. City, Evansville.
Dana 859 7 Vermillion J6 7 Danville 1980 7 Hendricks J12	First National Bank Dec'37Stmt 71-684 Δd@T\$'01 The Danville State Bank Dec'37Stmt 71-519 ΔT\$'04 (Head Office) First National Bank Dec'37Stmt 71-517 Δd@T\$'08	S. E. Scott O. M. Piersol, Ch. of Bd. and Pres.	Wm. E. Jump H. F. Scott F. E. Hays	W. W. Weatherman C. E. Shields	Ecla Hunt E. L. Percy	40 40	40	6 4	475 347	1	561 402	270 80	52 81	6 56	223 174	10 11	Terre Haute 1st N., Terre Haute; Ind. N., Indpls. Merch. N. and Am. N., Indpls.
Darlington 690 7 Montz. H10 7 Dayton 503 7 Tippecanoe G11	Far. & Merch State Bank Dec'37Stmt 71-723 Bank of Dayton Δ@T\$'13 Dec'37Stmt 71-1084	Lee Hampton M. Y. Cassel	M. P. Gray G. E. Bausman	J. A. Peterson V. B. Taylor	Velma Rohler	25 25 (16	7 3 Cap. Notes)	2 7	235 246		269 297	80 110	71 77	16 1	98 106	4 3	Ind. N., Indpls. Cont. Ill. N. Bk. & Tr. Co., Chi.; Lafayette N., LaFayette.
Decatur 5156 7 Adams E22	FIRST STATE BANK Ad@T\$'83 71-866 Dec'37Stmt	T. F. GRALIKER DAN SPRANG, Ch. of Bd. We want and appreciate your business.	THEO. HOBROCK	R. E. GLENDENING	H. H. KRUECKEBERG	189 Cap. Notes		23	2,165		2,377	482	562	422	875	36	N. City, N. Y.; Ind. N. and Am. N., Indpls.; 1st N., Cin.
Delphi 1929 7 Carroll F12	UNION STATE BANK Dec'37Stmt 71-470 Δ@T\$'31	J. D. Klepinger	John Hamling, Sr. B. D. Honan	E. R. Smock	G. A. Shaffer Nellie Haughey	26 (90		33 Cap. Notes)	1,290		1,439	702	213	106	400	18	Gty. Tr., N. Y.; Cont. Ill. N. Bk. & Tr., Chi.; Ind. N., indpls.
Demotte 278 7 Jasper D7	Bank of DeMotte Δ@T\$'17 Dec'37Stmt 71-1113	F. M. Hart, Sr., Ch. of Bd. and Pres.	A. Crawford	A. L. Jensen		10	3	6	245	7	271	124		8	127	12	1st N., Chi.; Gary State, Gary.
Denver 472 7 Miami E14	Wabash Valley Trust Co. 71-726 Δd@T\$'31			N. B. Hunt, Mgr.							(Branch of Wabash Valley Trust Co., Peru, Ind.)						Wabash Valley Tr. Co., Peru.
Dillsboro 502 7 Dearborn M21	Dillsboro State Bank Dec'37Stmt 71-664 Δd@T\$'01	C. M. Bowers	Edw. Luke	Chas. F. Gausmann	Ada Smith Helen Ellerbrook	35	14	33	438		520	97	72	165	180	6	1st N., Cin.
Dunkirk 2583 7 Jay G21	First State Bank of Dunkirk Dec'37Stmt 71-731 Δd@T\$'93	Chas. L. Gaunt	F. H. May D. P. Murray	C. P. Fitzpatrick	W. F. Littler	60	30	29	912		1,031	421	306	13	244	47	Cent. Han. Bk. & Tr., N. Y.; Cont. Ill. N. Bk. & Tr., Chi.; Ind. N., Indpls.
Dupont 300 8 Jefferson N19	Dupont State Bank Δd@T\$'10 Dec'37Stmt 71-732	Charles McCaslin	A. C. Patrick	G. T. Malott		25 (12	6 Cap. Notes)	3	125		171	11	11	30	115	4	Lib. N. Bk. & Tr., Lou.; Am. N., Indpls.
Dyer 672 7 Lake D6	First National Bank Dec'37Stmt 71-733 Δd@T\$'08	A. W. Stommel	Jos. Kahler	W. N. Gettler		25	25	3	868		921	417	277	87	127	13	Cont. Ill. N. Bk. & Tr. Co., Chi.
East Chicago 54,784 7 Lake B6	FIRST NATIONAL BANK IN EAST CHICAGO Dec'37Stmt 71-121	Walter J. Riley	C. A. Westberg J. S. Walkowiak, V. P. and A. Tr. Off.	J. A. Dalton	J. E. Miller, A. Cash. & Tr. Off. Stephen T. Simon	200	50	163	3,620	2	4,035	864	1,278	860	949	84	Chase N., N. Y.; Cont. Ill. N. Bk. & Tr. Co. and 1st N., Chi.
" "	UNION NATIONAL BANK OF INDIANA HARBOR AT E. CHICAGO 71-199 Δd@T\$'31 Dec'37Stmt (Indiana Harbor)	Walter J. Riley	C. A. Westberg, Exec. J. S. Walkowiak	George March	Albert Stec Stephen Simon E. J. Schneider E. C. Kennell	200	50	179	5,148	5	5,582	1,162	2,061	1,031	1,247	81	Chem. Bk. & Tr. Co., N. Y.; 1st N., Chi.
East Enterprise 175 8 L Swits. N22	East Enterprise State Bank Dec'37Stmt 71-735 ΔT\$'09	Eugene Stoops	W. R. Houze	Juanita Tyler	Lloyd Gullion	3 (27		5 Cap. Notes)	93	13	141	21	26	3	74	17	Fifth Third Un. Tr. Co., Cin.; Lin. Bk. & Tr. Co., Lou.
Eaton 1273 7 Delaware G19	Muncie Banking Co. Δd@T\$'05				Harry Neff				(Eaton Branch of Muncie Banking Co., Muncie, Ind.)								Cont. Ill. N. Bk. & Tr. Co., Chi.; Ind. N., Indpls.; Merch. N., Muncie.
Edinburg 2209 7 Johnson L15	Edinburg State Bank 71-1290 Δd@T\$'35 Dec'37Stmt	Ora Amos	H. B. Briscoe	I. J. Waltz	Lillian Wirey Ralph Kime	30	6	7	256		299	67	25	33	172	2	1st N., Chi.; Am. N. and Fletcher Tr., Indpls.

Number under Name of Bank is the Transit Number given to each bank in U. S. exclusively by The Band-McNally Bankers' Directory, under the authority of The American Bankers Ass'n.

INDIANA—Continued

Non-Bank Towns with Nearest Banking Point (Indexed Access.), Lawyers, Laws (Indexed) in back of this volume. For Interest Rates, Holidays, etc., see Laws.

TOWN AND COUNTY. County Seats. Fig. Fed. Res. Dist. L is Louisville Br.	Mem. A. B. A. New State Mem. State B. Ass'n. (Estab. Fed. Res. Depts. Trust B-Bond Safe Deposit Savings FDIC	PRESIDENT.	VICE-PRESIDENT.	CASHIER.	ASS'T CASHIER.	LIABILITIES. (In Thousands of Dollars)					RESOURCES.					PRINCIPAL CORRESPONDENTS.		
						Capital	Surplus	Und. Prof. and Reserves	Deposits	Other Liabilities	Totals	Cash, H. & Due from Bks	U.S. Gov. Securities	Other Securities	Loans & Discounts		Other Resources	
Edwardsport .850 8 Knox N7 Elberfeld .546 8 Warrick Q6	*Security Bank & Trust Co. 71-737 ▲\$38 Elberfeld State Bank Dec'37Stmt 71-738 ▲@T:\$'05	R. O. Beebe, Mgr.	C. C. Nicholson	C. A. Morris	Linda Koch	(Edwardsport Branch of Security Bank	\$ 25 (25	\$ 8 (Notes)	\$ 412		\$ 470	\$ 70	\$ 58	\$ 122	\$ 209	\$ 11	Citiz. N. and Old N., Evansville; Secur. Tr. Co., Indpls.	
Elkhart .32,949 7 Elkhart B15	*FIRST NATIONAL BANK 71-114 ▲dB@T:\$'63 Dec'37Stmt	G. S. ANDERSON	G. G. KISTNER G. F. WEITH, V. P. and Tr. Off.	C. B. WRIGHT, Exec. V. P. and Cash.	L. Z. MINNIX, A. H. STRAUB N. M. ESHLEMAN	Send your Elkhart Items and Collections direct to the "Old Reliable" FIRST NATIONAL BANK. Accounts of Banks, Corporations, Firms and Individuals invited.	350 (Trust	\$ 160 Depa	137 rtment	6,655 Reso	\$ 15 urces	7,317	2,148 \$385)	1,340	926	2,656	247	Bkrs. Tr. Co. and N. City, N. Y.; 1st N. and Cont. Ill. N. Bk. & Tr. Co., Chl.; Mellon N., Pittt.; Merch. N., Indpls.
" " "	*First Old State Bank 71-1156 ▲d@T:\$'19 Dec'37Stmt	S. T. Miller	Harvey Wambaugh J. H. Kelly	J. H. Kelly	Anna C. Hanson		100	25	21	523	6	675	191	119	100	235	30	Cent. Han. Bk. & Tr. Co. and N. City, N. Y.; Cont. Ill. N. Bk. & Tr. Co., Chl.
" " "	*ST. JOSEPH VALLEY BANK 71-116 ▲d@T:\$'72 Dec'37Stmt	H. E. LAUFER J. W. FIELDHOUSE, Ch. of Bd.	F. C. BEST	L. S. ARMSTRONG	G. H. GRAYBILL LOUIS J. HUNT N. F. REICH, Tr. Off.	COMPLETE BANKING SERVICE Your items will receive the personal attention of an officer of this bank.	250 124 Deb.	60	27	1,860 (Trust	25 Depa	2,346	647 Reso	386 urces	152 \$422)	1,034	127	Mfrs. Tr. Co., N. Y.; City N. Bk. & Tr., Chl.; Ind. N., Indpls.
" " "	Elkhart Clearing House (Members indicated by a *) Peoples State Bank Dec'37Stmt 71-741 ▲d@T:\$'05	L. S. Armstrong	R. L. Hoak	L. K. Hunt, Tr.	J. H. Kelly, Sec.	(See Depo sits by *Incl. Cap. Notes & D. eb.)	65-67 17 31	66-67 5 17	f 141 1,007	or Num States, and etc.) 1 1	Nation al, Stat e and Private Banks, Total	174 35 620 1,105	35 143 314	3 83 235	30 103 374	61 268 165	45 23 17	Citiz. Ln. & Tr., Bloom- ington; Ind. N., Indpls. Chase N., N. Y.; Cont. Ill. N. Bk. & Tr. Co., Chl.; Merch. N., Indpls. Cent. Han. Bk. & Tr. Co., N. Y.; Am. N., Indpls.
Ellettsville .767 7 Monroe L10	CITIZENS BANK Dec'37Stmt 71-166 ▲d@T:\$'33	W. H. Dean	L. L. Cook J. H. Ffhe R. A. McClure HOWARD E. LEESON	Ray L. Burns	Roy Knopp, A. Cash. and Tr. Off. H. M. Swisher ROLLAND H. NEESE	Prompt Att ention to Col lections. MEMBER OF FEDERAL RESE RVE SYSTEM. (Plain Sight Drafts 15c (Credit Reports 50c	25 (15	17 Cap.	3 Notes)	559	1	620	143	83	103	268	23	Chase N., N. Y.; Cont. Ill. N. Bk. & Tr. Co., Chl.; Merch. N., Indpls. Cent. Han. Bk. & Tr. Co., N. Y.; Am. N., Indpls.
Elwood .10,685 7 Madison G17	FIRST NATIONAL BANK Dec'37Stmt 71-167 ▲d@T:\$'92	T. J. Lewis	E. P. Truax J. W. Rodgers	Ella Patrick		25	6	4	213			248	30	28	41	147	2	Cont. Ill. N. Bk. & Tr. Co., Chl.; Ind. N., Indpls.; N. Bk. of Martinsville, Martinsville.
Eminence .150 7 Morgan K11	The Farmers State Bank Dec'37Stmt 71-1055 ▲B:\$'14	F. R. Gobbel, Ch. of Bd. and Pres.	J. W. Bird	I. A. Fahr	W. L. Criswell		25 (16	6 Cap.	6 Notes)	421		474	80	132	96	151	15	Lin. Bk. & Tr. Co. and Citiz. Un. N., Lou.; Ind. N., Indpls.
English .704 8 Crawford P13	English State Bank 71-1239 ▲dB@T:\$'25 Dec'37Stmt	S. B. Iden	Althea Hamlin	R. R. Knepper		45 (15		8 Notes)	377			445	68	73	35	250	19	Live Stk. N., Chl.; Ind. N., Indpls.
Etna Green .371 7 Kosciusko C14	The Etna Bank 71-744 ▲dB@T:\$'1900 Dec'37Stmt	W. W. GRAY	F. J. BERNHARDT G. W. SCHNUTE	G. W. SCHNUTE	C. J. FUCHS, E. W. NALWES V. H. GOEKE, A. C. and Aud.	Superior service on collections. Personal presentation, prompt remittance; intelligent reasons for non-payment. Modern methods in all departments of banking.	500	440	424	13,746		15,110	3,942	2,249	841	7,444	634	Chase N. and N. City, N. Y.; Northern Tr. Co. and Cont. Ill. N. Bk. & Tr. Co., Chl.; Mellon N., Pittt.; Citiz. Un. N., Lou.; Ind. N., Indpls.; N. Bk. of Det., Det.
Evansville .102,249 8 Vanderburgh R5	*CITIZENS NATIONAL BANK Dec'37Stmt 71-4 ▲@:\$'74	Richard R. McGinnis	A. C. Froelich, V. P. and Tr. Off.	C. E. Taylor, Sec. and Tr.		100 (Trust	75 Depart	105 ment	1,214 R	6 esourc	es \$1.2 80)	1,500 604	145	5	624	122	Chase N., N. Y.; Northern Tr. Co., Chl.; Citiz. N., Evansville.	
" " "	Evansville Morris Plan Co., Inc. .34 Dec'37Stmt	Daniel Wertz	S. L. Ichenhauser Wm. A. Carson, V. P.	R. A. Elmendorf, zec.	E. C. Mertens, Sec. Tr.		73	74	22	64 (Cert. of Ind eb.)	71	304	14			225	65	
" " "	*Franklin Bank & Tr. Co. Jun'37Stmt 71-18 ▲dB@T:\$'24	C. O. Wesselman	Geo. W. Koch	Chas. W. Dunn, Sec. and Tr.	C. L. Goebel, A. Sec.		150		32	1,378	53	1,613	473	411	79	462	188	Northern Tr., Chl.; Citiz. N., Evansville; Mtl. Com. Bk. & Tr., St. L.

(Evansville continue d on following page)

Number under Name of Bank is the Transit Number given to each bank in U. S. exclusively by The Rand-McNally Bankers' Directory, under the authority of The American Bankers Ass'n.

INDIANA—Continued

Non-Bank Towns with Nearest Banking Point (Indexed Access.), Lawyers, Laws (Indexed) in back of this volume. For Interest Rates, Holidays, etc., see Laws.

TOWN AND COUNTY. ▲County Seats. Fig. Fed. Res. Dist. L is Louisville Br.	Mem. A. B. A. New State Prv. Mem. State B. Ass'n. [Estab. ◆Fed. Res. Depts.: T-Trust B-Bond d-Safe Deposit ©Savings ▲FDIC	PRESIDENT.	VICE-PRESIDENT.	CASHIER.	ASS'T CASHIER.	LIABILITIES. (In Thousands of Dollars)					RESOURCES.					PRINCIPAL CORRESPONDENTS.	
						Capital	Surplus	Und. Prof. and or Reserves	Deposits	Other Liabilities	Totals	Cash, Bx. & Due from Bks	U.S. Gov. Securities	Other Securities	Loans & Discounts		Other Resources
Evansville 102,249 (Continued)	*Indiana Trust & Savings Bk. Dec'37Stmt 71-1251 Ad@T\$'28	A. C. Richardt	W. A. Richardt	O. W. Schneider, Sec. and Tr. Off.		\$ 100		\$ 35	\$ 1,101	\$ 18	\$ 1,301	\$ 196	\$ 224	\$ 149	\$ 617	\$ 115	Cent. Han. Bk. & Tr. Co. and Mnfrs. Tr., N. Y.; 1st N., Chi.
" " "	*Lamasco Bank Ad@T\$'14 Dec'37Stmt 71-14	Alvin Eades	E. J. Schroeder, A. W. Schoettlin	O. O. Matthews, Cash. and Tr. Off.	L. Goebel	100	\$ 15	33	880	2	1,030	154	367	200	264	45	Mnfrs. Tr., N. Y.; Harris Tr. & Sav., Chi.; Old N., Evansville.
" " "	*NATIONAL CITY BANK Dec'37Stmt 71-2 Ad@T\$'48 *The North Side Bank Dec'37Stmt 71-13 Ad@T\$'13	C. B. ENLOW	J. H. CONNER J. N. EMIG	S. J. PERRY J. N. EMIG, Tr. Off.	K. O. HENKE	500	500	163	12,023		13,186	3,350	4,313	2,346	2,918	259	Chase N., N. Y.; Cont. Ill. N. Bk. & Tr. Co., Chi.; Boatmen's N., St. L.; Ind. N., Indpls.
" " "		Henry Korff, Sr.	Ernest Monroe	H. J. Folke, Cash. and Tr. Off.	Wm. R. Claybourn	* 100 A Deb. 50 B Deb. 50 *Incl. \$25,000		28	1,652		1,880	253	157	329	1,045	96	N. City, N. Y.; Northern Tr. Co., Chi.; 1st N., Lou.; N. Stk. Yds. N., N. Stk. Yds., Ill.
" " "	*OLD NATIONAL BANK IN EVANSVILLE Dec'37Stmt 71-1 Ad@T\$'1834	SAMUEL L. ORR	ROBERT D. MATHIAS, LEWIS R. ELKINS	O. E. LAMBLE, L. A. LUNDQUIST, Tr. Off.	O. H. EBERHART, A. Cash and Aud. ELMER V. BELZER FRED C. NEWMAN	500 Pf. 500	150	180	15,360		16,690	5,233	3,528	3,205	4,029	695	N. Y. Tr. Co. and Cent. Han. Bk. & Tr. Co., N. Y.; 1st N., Chi.; 1st N., and Citiz. Un. N., Lou.; Mtle. Com. Bk. & Tr., 1st N., and Miss Valley Tr. Co., St. L.; Am. N. and Ind. N., Indpls.; N. Bk. of Det., Det.
" " "	*Peoples Savings Bank Jan'38Stmt 71-3 Ad@T\$'70	F. Schwegman		M. F. Schaeffer, V. P. and Cash. Fred W. Koch, Sec.	H. J. Fitzgerald, A. C. and Aud. Josephine Burkert F. S. App		1,400	224	8,132		9,756	2,041	1,394	1,536	4,738	47	Chase N. and Chemical Bk. & Tr., N. Y.; Cont. Ill. N. Bk. & Tr. and Northern Tr., Chi.
" " "	Evansville Clearing House (Members indicated by a *)	F. J. Bernhardt	Chas. O. Wesselman	H. J. Folke, Sec.		(See page 65-66-67 for Deposits by Cities, or Number of States, etc.)					National, State and Private Banks, Total						
" " "	BRYAN R. SLADE & CO. (307-308 Citizens Bank Bldg.) (See Brownstown, Ind.) Peoples State Bank 71-746 ▲\$'09	BRYAN R. SLADE } Partners W. GRAMMER MCLEISH } Indiana Municipal INVESTMENT SECURITIES. Phone 2-0212									(Branch of Peoples State Bank, Farmersburg, Ind.)						
Ewing		J. C. Voris	Hayes McFadden	D. G. Gordon		25	7	6	184		222	98	45	17	60	2	Fifth Third Un. Tr. Co., Cin.; Ind. N., Indpls.
Fairbanks 100		V. A. Selby, Jr.	John H. Scott	Roger H. Thomas	D. E. Reynolds, Virginia W. Selby	25	10	4	366	5	414	135	36	7	224	12	Ind. N., Indpls.; Marion N., Marion.
Fairland 650	Fairland National Bank Dec'37Stmt 71-747 ▲\$'06	W. F. Morris	Frank Mason	Tony M. Payne	Karl Morris	40	10	8	517		575	177	141	66	189	2	1st N., Chi.; Ind. N. and Am. N., Indpls.
Fairmont 2056	Citizens State Bank Dec'37Stmt 71-435 Ad@T\$'89	Jacob Gross	William Knecht	Fred W. Knotts		25	2	2	109		144	33	5	50	56		Fifth Third Un. Tr. Co., Cin.; Ind. N., Indpls.
Falmouth 80	Peoples State Bank Dec'37Stmt 71-590 Ad@T\$'34	H. A. Baldridge	P. T. Lloyd	Herbert Lathrop	C. E. Huntworth, W. H. Bradbury	25	17	2	488	2	534	110	26	92	301	5	1st N., Chi., Merch. N., Terre Haute.
Farmersburg 993	Peoples Loan & Trust Co. 71-606 Ad@T\$'87			W. H. Alexander, Mgr.		(Branch of Peoples Loan & Trust Co., Winchester, Ind.)											Merch. N., Muncie; Ind. N., Indpls.
Farmersburg 993	Dubois County State Bank 71-1273 Ad@T\$'31			P. A. Buechler, Mgr.		(Branch of Dubois County State Bank, Jasper, Ind.)											Old N., Evansville; Am. N., Indpls.
Farmersburg 993	Farmersburg State Bank Dec'37Stmt 71-1054 Ad@T\$'24	John Sinclair	John H. Nichols	A. H. Hunter		10		8	143		178	54	19	1	99	5	Ind. N., Indpls.; 1st Citiz. Bk. & Tr., Greencastle.
Flora 1449	Bright National Bk. at Flora Dec'37Stmt 71-540 Ad@T\$'34	G. H. Haines	Warren M. Knapp	Elias Patty		50	10	20	798		878	206	171	38	442	21	City N. Bk. & Tr. Co., Chi.; Am. N. and Ind. N., Indpls.
Fort Branch 1841	Farmers & Merch. Nat. Bank Dec'37Stmt 71-575 Ad@T\$'08	I. N. Epperson	H. F. Graper, V. P. and A. Tr. Off.	A. B. Hickrod, Cash. and Tr. Off.	Olen Pumphrey	25	16	11	689		741	313	255	6	153	14	Cont. Ill. N. Bk. & Tr. Co., Chi.; Old N. and N. City, Evansville.
Fortville 1289	First National Bank Ad@T\$'08 Dec'37Stmt 71-580	J. F. Johnson	H. S. Adams	R. S. Baldwin	George S. Hiday	25	14	11	489	1	540	129	95	119	191	6	N. City, N. Y.; Ind. N., Indpls.

Number under Name of Bank is the Transit Number given to each bank in U. S. exclusively by The Rand-McNally Bankers' Directory, under the authority of The American Bankers Ass'n.

INDIANA—Continued

Non-Bank Towns with Nearest Banking Point (Indexed Access.), Lawyers, Laws (Indexed) in back of this volume. For Interest Rates, Holidays, etc., see Laws.

TOWN AND COUNTY. County Seats. Fig. Fed. Res. Dist. is Louisville Br.	Mem. A. B. A. New State Priv. Mem. State B. Ass'n. [Etab. Fed. Res. Depts. Trust B-Bond Safe Deposit Savings FDIC	PRESIDENT.	VICE-PRESIDENT.	CASHIER.	ASS'T CASHIER.	LIABILITIES. (In Thousands of Dollars)					RESOURCES.					PRINCIPAL CORRESPONDENTS.	
						Capital	Surplus	Und. Prof. and or Reserves	Deposits	Other Liabilities	Totals	Cash, R. & Due from Bks	U. S. Gov. Securities	Other Securities	Loans & Discounts		Other Resources
Fort Wayne 7 Allen D19 114,946	*Dime Trust & Savings Bank Dec'37Stmt 71-34 AdB@T*1\$'22	H. G. Hogan, Ch. of Bd. and Pres.	Oscar A. Fox C. A. Spanley	J. E. Ruhl, Sec. and Tr. Off. Fred H. Holam, A. Tr. Off. Emma Klein, Sec.	H. M. Creigh, A. Sec.	\$ 250 (Cap. Notes)	\$ 1	\$ 1,089		\$ 1,340	\$ 296	\$ 143	\$ 26	\$ 636	\$ 239	Chem. Bk. & Tr., N. Y.; 1st N., Chi.	
"	First Joint Stock Land Bk. Dec'37Stmt 71-1222 '18	F. H. Cutshall	K. R. Zent, V. P. and Mgr.	Emma Klein, Sec.	Helen McLennan, A. Sec.	400	\$ 77	801	585 (Fm. Ln. Bds.) 1,025 (Cert. of Indeb.)	\$ 135 (Terry I ndiana & Ohio)	1,998	153		6	1,385	454	Am. N. Bk. & Tr., Chi.; Ft. Wayne N., Ft. Wayne.
"	Ft. Wayne Morris Plan Co. Dec'37Stmt 71-1232 d@15	H. A. Perfect Grace D. Binder, Exec. V. P.	C. E. Willson Martin Luecke	W. E. Morton, Tr.	Grace D. Binder, Sec.	100	101	102		1,399	199	9	35	1,067	89	Morris Plan Bkrs. Assn., Richmond.	
"	*FORT WAYNE NATIONAL BANK Dec'37Stmt 71-19 Ad@T*1\$'33	F. S. HUNTING	F. B. SHOUFF F. W. HITZEMAN A. V. P. T. A. MC KIERNAN A. V. P.	F. J. MILLS C. W. DANNENFELSER Tr. Off. F. A. SCHACK A. Tr. Off.	D. G. AYERS D. D. COTRELL K. R. FEERTAG C. L. TEWKSURY, Aud. J. W. MILLER, A. Aud.	490 Pf. 420	210	442	15,450	68	16,990	4,094	4,513	2,740	5,535	108	Cent. Han. Bk. & Tr. Chase N. and N. City, N. Y.; Cont. Ill. N. Bk. & Tr. Co. and 1st N., Chi.; N. Shaw- mut, Bos.; 1st N., Pitt.; Ind. N. and Fletcher Tr., Indpls.; Clev. Tr., Clev.; N. Bk. of Det., Det.
"	*LINCOLN NATIONAL BANK & TRUST CO. Dec'37Stmt 71-27 Ad@T*1\$'05	C. H. BUESCHING	GEO. WALDSCHMIDT H. W. LEPPER ERIC A. BADE CLYDE E. FLOWERS MARK V. OVERMYER	O. H. BUSHING E. W. YOUNG, Tr. Off. E. G. SCHWALM A. Tr. Off.	F. W. JAECKER HENRY G. ALLGEIER FERD J. KUENTZEL	1,200	460	247	19,299	25	21,231	4,806	4,646	2,272	8,197	1,310	Chem. Bk. & Tr. Co., N. Y. Irving Trust Co. New York Guaranty Trust Co. New York Cont'l Illinois Natl. Bk. & Tr. Co., Chicago City National Bank & Tr. Co., Chicago Philadelphia National Bank, Philadelphia Indiana National Bank Indianapolis Central National Bank Cleveland Central Trust Co. Cincinnati Mellon National Bank Pittsburgh Bk. of Am. N. Tr. & Sav. Ass'n., San Francisco N. City, N. Y.; Harris Tr. & Sav. and 1st N., Chi.
"	*Peoples Tr. & Sav. Co. Dec'37Stmt 71-25 AdB@T*1\$'02	P. J. McDonald	August E. C. Becker M. C. MacDougal	D. P. McDonald, Sec. and Tr.	Edgar L. Harries Lawrence Mullen A. Secretaries	300	900	425	11,696	98	13,419	989	5,928	1,859	3,246	1,397	
"	Fort Wayne Clearing House (Members indicated by a *)	H. G. Hogan	Frank J. Mills	Paul F. Kuhne, Sec. and Mgr.		(See page 65 Deposits by 66-67 for Num ber of States, etc.)					Nation al, Stat e and Private Banks, Total						

ESTABLISHED OCTOBER 30, 1933.
UNEXCELLED COLLECTION FACILITIES.
WE CORDIALLY INVITE YOUR BUSINESS.
Member Federal Deposit Insurance Corporation

NORTHERN INDIANA'S LARGEST BANK.
FOR 33 YEARS
We have served banks in this territory.
Member Federal Deposit Insurance Corporation

PARTICULAR ATTENTION
PAID TO ALL COLLECTIONS

SEE DISPLAY ADVERTISEMENT ON INDIANA INDEX.

Fort Wayne—Selected List—Investment Dealers

Dealers in U. S. Government, Federal Land Bank, Home Owners' Loan Corporation, Indiana Municipals (General obligations of Cities and Counties), Industrial, Public Utility and Railroad Bonds.

CENTRAL SECURITIES CORPORATION
AT&T Teletype No. Ft. W. 8 STOCKS AND BONDS Telephone Nos. A1435-1436
13th Floor Lincoln Bank Tower, Fort Wayne, Indiana
Private Wire Facilities To All Major Markets
E. H. DICKMEYER, Pres. EUGENE F. FOELBER, Vice Pres. SIDNEY PATTERSON, Secy.

We are also active in the purchase and sale of local stocks and the liquidation of special assessment bonds issued by cities in Indiana.

Number under Name of Bank is the Transit Number given to each bank in U. S. exclusively by The Rand-McNally Bankers' Directory, under the authority of The American Bankers Ass'n.

INDIANA—Continued

Non-Bank Towns with Nearest Banking Point (Indexed Access.), Lawyers, Laws (Indexed) in back of this volume. For Interest Rates, Holidays, etc., see Laws.

TOWN AND COUNTY. County Seats. Fig. Fed. Res. Dist. is Louisville Br.	Mem. A. B. A. * New State Priv. Mem. State B. Ass'n. (Etab. Fed. Res. Depts. Trust B-Bond Safe Deposit Savings FDIC	PRESIDENT.	VICE-PRESIDENT.	CASHIER.	ASS'T CASHIER.	LIABILITIES. (In Thousands of Dollars)					RESOURCES.					PRINCIPAL CORRESPONDENTS.	
						Capital	Surplus	Und.Prof. and or Reserves	Deposits	Other Liabilities	Totals	Cash, R. & Due from Bks	U.S. Gov. Securities	Other Securities	Loans & Discounts		Other Resources
Fowler 1564 7 Benton F7	Fowler State Bank 71-1275 AdB@T:131 Dec'37Stmt	I. F. Garrott	E. L. Callaway	G. E. Buzick	Velva L. Boothby	\$ 40	\$ 30	\$ 21	\$ 934	\$ 2	\$ 1,027	\$ 265	\$ 210	\$ 50	\$ 496	\$ 6	Cont. Ill. N. Bk. & Tr. Co., Chi.; Ind. N., Indpls.; 1st Mtl. N., Lafayette.
Francisville 712 7 Pulaski D10	Peoples State Bank 71-1267 Dec'37Stmt	H. W. Foster W. J. Hubbard, Ch.	E. C. Overmyer	Ray M. Rhinehart		25	5	8	220		258	98	18	10	127	5	Am. N., Indpls.; 1st Merch. N., LaFayette.
Francisco 728 8 Gibson P6 Frankfort 12,196 7 Clinton H12	The Francisco State Bank Dec'37Stmt 71-754 Ad@T:1308 Clinton County Bk. & Tr. Co. 71-251 Ad@T:13091 Dec'37Stmt (Head Office)	J. M. Hussey Harry Merrill	A. J. Mans R. E. Hall, Exec. W. C. Shanklin	E. H. Weitzel E. M. Blikenstaff, Sec. and Tr.	J. C. Himmelwright, A. Sec.	25 (5 Cap. N otes)			165 50	1,861	2,096	40	40	129	916	79	Chase N., N. Y.; North- ern Tr. Co., Chi.; Ind. N., Indpls.
"	FARMERS BANK 71-250 AdB@T:1376 Dec'37Stmt	G. C. Cullom, Pres. and Tr. Off.	E. A. Spray	C. E. Masters	B. F. Witt, R. I. Given	100 (72 Cap. N otes)	100	105	2,865		3,242	767	1,517	249	685	24	Chase N., N. Y.; Cont. Ill. N. Bk. & Tr. Co., Chi.; Ind. N., Indpls.
Franklin 5682 7 Johnson K14	Farmers Trust Co. 71-989 AdB@T:1312 Dec'37Stmt	Will R. Johnson, Ch. of Bd. and Pres.	I. T. Bice	Leon Vandivier, Sec. and Tr.	Wm. S. Johnson, A. Sec. and A. Tr.	50 (10 Cap. N otes)	40	14	875		989	178	82	187	525	17	Mfrs. Tr., N. Y.; 1st N., Chi.; Am. N., Indpls.
"	Johnson County National Bank 71-364 Ad@T:134 Dec'37Stmt	R. A. Todd	Fred W. Tulley	R. L. Ott	H. A. Grose, C. M. Jones	A. Pf. 25 30 (5 Cap. N otes)	12	19	755	4	840	221	73	155	368	23	Ind. N. and Am. N., Indpls.
"	Union Trust Co. 71-996 Dec'37Stmt	M. J. Voris	Harry Hougham	Paul McClain, Sec., Tr., and Tr. Off.		30 (5 Cap. N otes)	35	16	720		806	241	175	100	272	18	Ind. N., Indpls.; Madison Safe Dep. & Tr., Mad- ison.
Freelandville 500 8 Knox N6 Fremont 802 7 Steuben A22	Freelandville Bank 71-757 Dec'37Stmt	W. F. Buescher	S. H. Kixmiller	E. F. Wandtke		25	12	5	193		235	89	33	6	99	8	Am. N., Vincennes.
"	First National Bk. Ad@T:15 Dec'37Stmt 71-1072	E. B. McNaughton	Elmer Sidel	W. B. Sidel		25	6	29	653		713	112	269	15	308	9	Northern Tr. Co., Chi.; Tol. Tr. Co., Tol.
French Lick 2462 8 L Orange O10	THE FRENCH LICK STATE BANK 71-760 AdB@T:1308 Dec'37Stmt	W. W. Cave	J. H. Wells	N. B. Mavity	E. E. MacDonald	50 (20 Cap. Notes)	30	3	473		576	157	97	193	112	17	Mfrs. Tr., N. Y.; Cont. Ill. N. Bk. & Tr., Chi.; Am. N. and Ind. N., Indpls.; 1st N. and Citiz. Un. N., Lou.
Friendship 140 7 Ripley M20 Fulton 397 7 Fulton E18	Friendship State Bank Dec'37Stmt 71-998 Ad@T:1312 Fulton State Bank 71-761 Dec'37Stmt	H. F. Wortman Walter Skinner	F. H. Henschen M. O. Ewart	W. S. Lemon Walter Koenigkramer		*35 (*Incl. 10 A. Deb. 15 B. Deb. 5 (Galt ston B ranch of The Twelve Mile S tate B ank, Tw elve M ile, In d.)		10 3	348 202		393 235	58 57	54 8	70 16	196 137	15 17	5th 3d Un. Tr. Co., Cin.; Fletcher Tr. Co., Indpls. Merch. N., Indpls.; 1st N., Rochester.
Galveston 666 7 Cass G14	The Twelve Mile State Bank 71-1293 AdB@T:1335 Dec'37Stmt			Claude L. Noel, Mgr.	Frieda Noel, A. Mgr.												City N. Bk. and Tr. Co., Chi.; Farmer & Mer- chants State, Logans- port.
Garrett 4428 7 DeKalb O21	Garrett State Bk. Ad@T:1393 Dec'37Stmt 71-880	H. M. Brown	P. F. Behler	A. W. Gallatin	V. C. Steward	65 Deb. 40	10	11	935		1,061	151	320	177	398	15	Cont. Ill. N. Bk. & Tr. Co., Chi.; Lin. N. Bk. & Tr. Co., Ft. Wayne.
Gary 100,426 7 Lake B7	Bankers Trust Company Dec'37Stmt 71-1196 T:1321	F. R. Schaaf	W. E. Schrage	Emma E. Claus, Sec. Tr., and Tr. Off.	L. P. Swoverland, Jr., A. Sec. and A. Tr. G. Greenwald, A. Sec. and A. Tr.	100	35	4	95	22	256	111	20	14	21	90	Bkrs. Tr. Co., N. Y.; Cont. Ill. N. Bk. & Tr. Co. and Northern Tr., Chi.
"	The Gary State Bank 71-145 Ad@T:1308 Dec'37Stmt	W. W. Gasser	A. D. Milteer P. H. West W. R. Ginder, Aud.	F. N. Tyler Basil B. Clark, Tr. Off.	K. S. Marlin R. Paul Smith, A. Tr. Off.	400 (100 Cap. N otes)	400	351	12,192		13,443	3,181	7,158	466	1,853	785	1st N., N. Y.; Cont. Ill. N. Bk. & Tr. and 1st N., Chi.
"	GARY TRUST & SAVINGS BANK 71-150 Ad@T:1309 Dec'37Stmt	James Hansen	Louis Goodman	P. A. Christy	Ida K. Graham Mary B. Wiersema, Sec. and Tr. Off.	275 (Cap. Notes)		20	2,084	5	2,384	495	818	227	517	327	Mfrs. Tr., N. Y.; Nor- thern Tr., Chi.; Secur. Tr. Co., Indpls.
Gas City 8087 7 Grant F18	Twin City State Bank 71-1087 Ad@T:1330 Dec'37Stmt	R. M. VanAtta	Jess Honts	F. M. Hundley	Mary Harris	29	9	11	389		438	111	30	128	151	18	City N. Bk. & Tr. Co., Chi.; Ind. N., Indpls.; Cent. Tr., Cin.
Gaston 654 7 Delaware G18	Gaston Banking Co. AdT:1309 Dec'37Stmt 71-763	C. F. Gronendyke, Ch. of Bd. and Pres.	Bert Powers	Margaret E. Boyle, Cash. and Tr. Off.	Loretta G. Brown	25	4	5	167		201	98	13	3	80	7	Cont. Ill. N. Bk. & Tr. Co., Chi.; Merch. N., Muncie.
Geneva 385 7 Adams F22	Bank of Geneva 71-587 Dec'37Stmt	A. G. Briggs	W. J. Heeter	J. D. Briggs	O. A. Hoskinson K. F. Shoemaker	50 Deb. 10	13	12	692		777	86	273	2	386	30	1st State, Decatur; 1st N., Celina; Ft. Wayne N., Ft. Wayne.
Georgetown 374 8 L Floyd P15	Georgetown State Bank 71-764 Dec'37Stmt	J. H. Kelly	J. A. Wright	Ivan A. Kelly		*25 (*Incl. Cap. Notes and Deb.)		5	122		152	26	5	20	94	7	Lincoln Bk. & Tr. Co., Lou.; Mutual Tr. & Dep. Co. and Un. N., New Albany.

Number under Name of Bank is the Transit Number given to each bank in U. S. exclusively by The Rand-McNally Bankers' Directory, under the authority of The American Bankers Ass'n.

INDIANA—Continued

Non-Bank Towns with Nearest Banking Point (Indexed Access.), Lawyers, Laws (Indexed) in back of this volume. For Interest Rates, Holidays, etc., see Laws.

TOWN AND COUNTY. County Seats. Fig. Fed. Res. Dist. l is Louisville Br.	Mem. A. B. A. *New State Priv. Estab. †Mem. State B. Ass'n. (Estab.) ♦Fed. Res. Depts. Trust B-Bond d-Safe Deposit ©Savings ▲FDIC	PRESIDENT.	VICE-PRESIDENT.	CASHIER.	ASS'T CASHIER.	LIABILITIES. (In Thousands of Dollars)					RESOURCES.					PRINCIPAL CORRESPONDENTS.
						Capital	Surplus	Und. Prof. and or Reserves	Deposits	Other Liabilities	Totals	Cash, Bx. & Due from Bks	U.S. Gov. Securities	Other Securities	Loans & Discounts	
Glenwood 374 7 Fayette J19	Glenwood State Bank. ▲†\$07 Dec'37Stmt 71-765	U. G. Hinchman		T. G. Richardson	Helen Richardson	\$ 25	\$ 10	\$ 8	\$ 269		\$ 312	\$ 55	\$ 47	\$ 58	\$ 152	Fayette Bk. & Tr. Co., Connersville; Fifth Third Un. Tr. Co., Cin. Fletcher Tr. Co., Indpls.; Far. Ln. & Tr. Co., Tipton. Live Stk. N., Chi.; Ind. N., Indpls.
Goldsmith 200 7 Tipton H14	Goldsmith Bank. ▲@††\$20 Dec'37Stmt 71-1161	H. C. Haskett	Clara O. Summers	Ralph Bauer		10	6	6	228		250	41	60	80	66	3
Goodland 978 7 Newton E7	Goodland State Bank Dec'37Stmt 71-766 ▲d@†\$31	C. L. Tedford	C. A. Welch Harry Hawn	G. T. Wood	Leona Hamilton	41			12	256	309	63	47	27	144	28
Goshen 10,397 7 Elkhart B16	FIRST NATIONAL BANK Dec'37Stmt 71-257 ▲d@†\$34	O. M. KINISON, Pres. and Tr. Off.	J. M. FARRELL	M. S. RUMMEL, Cash. and A. Tr. Off.	G. M. WEDDELL	Cap. Notes Pf. 30	20	28	1,005		1,153	296	210	231	414	2
	SALEM BANK AND TRUST CO. Dec'37Stmt 71-256 ▲d@†\$54 (Head Office)	C. A. AITKEN	RAY DEANL	WM. N. NYMEYER G. E. STOOT. Sec. and Tr.	H. E. ROSCOE O. J. SCHROCK C. W. PICKERING, A. Sec. and A. Tr.	200 Cap. Notes 45	50	46	2,727		3,068	707	707	195	1,295	164
Gosport 722 7 Owen K 10	Gosport State Bank Dec'37Stmt 71-683 ▲d@†\$22	A. R. Marley	Sam Sanders	Errett Gray	Genevieve Lukenbill, Sec.	25 Deb. 5	6	4	248		288	80	31	50	122	5
Grand View 588 8 Spencer R3	Dale State Bank. ▲d@†\$35 71-1292			S. A. Weller, Mgr.		(Branch of Dale State Bank, Dale, Ind.)										
Greencastle 4613 7 Putnam J 9	CENTRAL NATIONAL BANK Dec'37Stmt 71-403 ▲d@†\$33	FRED L. O'HAIR	G. G. GAUTIER K. E. WEST, V. P. and Tr. Off.	H. L. WELLS	W. N. STILES W. D. MAYHALL	100	77	22	1,502	\$ 16	1,717	413	264	497	478	65
	FIRST-CITIZENS BANK & TRUST CO. Dec'37Stmt 71-1033 ▲d@†\$13	R. E. BROWN, Ch. of Bd. and Pres.	C. C. GILLEN	D. APPRECIATE P. M. BUSH LOIS J. ARNOLD, Sec. and Tr. Off.	D. B. WELDON HOWARD L. WILLIAMS	*100 A Deb.		41	1,289 (Trust Dept.)		1,480 Resour	394 ces \$14 9)	399	168	455	64
Greenfield 4,188 7 Hancock J17	GREENFIELD BANKING CO. Dec'37Stmt 71-867 ▲d@†\$71	S. B. COOPER B. W. Cooper, Ch.	H. K. BOYD	A. C. DOWNING, Cash and Tr. Off.	W. C. HATFIELD	60		12	458		530	61	51	136	242	40
	UNION TRUST CO. Dec'37Stmt 71-330 ▲d@†\$05	WM. A. HOUGH	J. W. FLETCHER	CLARENCE H. BARR	J. FREEMAN WILSON	50 Deb. A 35 Deb. B 25		89	1,227	1	1,427	180	140	709	378	20
Greensburg 5702 7 Decatur L19	Decatur County National Bk. Dec'37Stmt 71-823 ▲d@†\$34	John H. Parker	W. B. LOWE	H. T. KITCHIN	Robert Woodfill Leander Roszell	35 Pf. 15	12	23	874		959	269	256	169	265	
Greens Fork 333 7 Wayne I 21	First National Bank. ▲@†\$04 Dec'37Stmt 71-769	C. E. HARRISON	D. C. WOOD	G. G. WELSH, Sec., Tr., and Tr. Off.	C. H. EWING, A. Tr. and A. Tr. Off.	100	100	33	1,663		1,896	400	70	466	910	50
Greentown 1021 7 Howard G15	State Bank of Greentown Dec'37Stmt 71-583 ▲@†\$08	B. F. GEHR, Ch. of Bd. and Pres.	Wm. M. Roller	Elizabeth J. Ward	Mary Hatfield	25	5	6	246		282	139	41		98	4
Greenwood 2377 7 Johnson K14	National Bk. of Greenwood Dec'37Stmt 71-521 ▲d@†\$34	H. E. MURRAY, Ch. of Bd. and Pres.	C. W. HAMER	G. O. BALL	J. T. HUNT	40	16	9	461		526	107	308	6	100	5
		J. A. HENDERSON	C. B. DEMOTTE	Arthur W. Davis	Ruby R. Lemasters	25 Pf. 25	10	12	422	1	495	118	75	124	175	3

Number under Name of Bank is the Transit Number given to each bank in U. S. exclusively by The Rand-McNally Bankers' Directory, under the authority of The American Bankers Ass'n.

INDIANA—Continued

Non-Bank Towns with Nearest Banking Point (Indexed Access.), Lawyers, Laws (Indexed) in back of this volume. For Interest Rates, Holidays, etc., see Laws.

TOWN AND COUNTY. ▲County Seats. Fig. Fed. Res. Dist. L is Louisville Br.	Mem. A.B.A. *New §State Priv. Mem. State B. Ass'n. [Estab. Fed. Res. Depts: T-Trust B-Bond d-Safe Deposit © Savings ▲FDIC	PRESIDENT.	VICE-PRESIDENT.	CASHIER.	ASS'T CASHIER.	LIABILITIES. (In Thousands of Dollars)					RESOURCES.					PRINCIPAL CORRESPONDENTS.	
						Capital	Surplus	Und.Prof. and or Reserve	Deposits	Other Liabilities	Totals	Cash, Ex. & Due from Bks	U.S. Gov. Securities	Other Securities	Loans & Dis-counts		Other Resources
Hagerstown...1262 7 Wayne I 21	Union Trust Co. ...▲d 715'14 Dec'37Stmt 71-599	Leslie B. Davis, Ch. of Bd. and Pres.	R. R. Teetor Chas. B. Harter L. C. Wisheart	R. M. Hudson, Sec.	Marshall Steffenson	\$ 43 (28	Cap.	\$ 14 Deb.)	\$ 865	-----	\$ 950	\$ 332	\$ 303	\$ 118	\$ 194	\$ 3	1st N., Chi.; Ind. N., Indpls.
Hamilton...357 7 Steuben B22	Hamilton Bank...▲d 71'06 Dec'37Stmt 71-771	John L. Taylor		B. B. Taylor	R. H. Taylor	10	\$ 20	3	340	-----	373	65	187	1	118	2 Cont. Ill. N. Bk. & Tr. Co., Chi.; Lin. N. Bk. & Tr. Co., Ft. Wayne.	
Hamlet...418 7 Starke C12	Hamlet State Bank▲d©11 Dec'37Stmt 71-772	J. L. Denaut	John E. Short	John E. Short		*25 (*Incl.	Cap.	7 Notes	218 and D	\$ 7 eb.)	257	40	33	-----	164	20 Northern Tr. Co. and Live Stk. N., Chi.	
Hammond...64,560 7 Lake B6	THE CALUMET NATIONAL BANK OF HAMMOND Dec'37Stmt 71-88▲d©T'33	JOS. E. MEYER	CHARLES N. SCOTT GEORGE A. GILCHRIST	EDWARD MEYER JOHN C. AGNEW ALBIN J. SWANTKO, A. Tr. Off. and Aud.	WALTER J. MEYER LOUIS G. EDER	250	100	25	3,644	-----	4,019	946	925	802	1,336	10 N. City, N. Y.; Northern Tr. Co., Chi.; Bk. of Am. N. Tr. & Sav. Assn., San F.	
""	MERCANTILE BANK 71-1281 ▲d©T'32 Dec'37Stmt	F. D. GORSLINE A. G. ELAM, Ch.	WM. P. MURRAY	C. W. TOMPKINS, Cash. and Tr. Off.	F. J. NOWAK	80 Deb. 18	30	15	2,498	-----	2,641	1,245	381	276	702	37 Chase N., N. Y.; Am. N., Chi.; Fletcher Tr., Indpls.	
	SEND US YOUR HAMMOND ITEMS Complete Banking Facilities																
Hardinsburg...254 8 L Wash'ton O14	State Bank of Hardinsburg Dec'37Stmt 71-983 ▲d11'12	D. B. Radcliff	Elf Bringle	C. D. McKinley	W. C. Summers	25	6	9	333	-----	373	77	91	2	191	12 Citiz. Un. N., Lou.	
Hartford City...6613 7 Blackford G19	Citizens State Bank 71-306▲d©T'31'69 Dec'37Stmt	James Cronin, Jr. W. C. Niece, Ch.	Elmer Lucas Clyde Strait	P. R. Larkin	Walter Markin	10 (100	Cap. N	otes)	80	1,683	-----	1,873	378	657	25	736	77 Chase N., N. Y.; Cont. Ill. N. Bk. & Tr. Co., Chi.; Merch. N., Indpls.
Haubstadt...674 8 Gibson Q5	Haubstadt State Bank Dec'37Stmt 71-775 ▲©11'33	V. H. Marchand	W. R. Ballard	A. J. Lynn	E. J. May	25	6	5	340	-----	376	89	63	119	101	4 Cont. Ill. N. Bk. & Tr. Co., Chi.; N. City, Evansville.	
Hazleton...507 8 Gibson O5	Hazleton State Bank Dec'37Stmt 71-777▲d©T'31'08	H. M. Arthur	John W. Ford	C. W. McPetridge	Alma V. Jones	40 Deb. 7	20	17	492	-----	576	80	181	50	250	15 Am. N., Vincennes; Old N., Evansville.	
Hebron...693 7 Porter C8	Citizens Bank...▲11'90 Dec'37Stmt 71-778	C. J. Hobbs	L. D. Bryant Emery Dye	R. S. McGinley		36 Deb. 25	-----	7	379	25	472	83	137	39	198	15 1st N., Chi.; Am. N. and Fletcher Tr. Co., Indpls.	
Henryville...400 8 L Clark O17	Henryville State Bank Dec'37Stmt 71-770 ▲©11'04	J. J. Dietrich	Carl Elrod W. T. Dunlevy, Ch.	H. E. Clegg	Edith S. Warren	25	-----	4	210	1	240	67	25	-----	132	16 Clark Co. State Jeffersonville; Citiz. Un. N., Lou.	
Hillsboro...448 7 Fountain H8	The Hillsboro State Bank Dec'37Stmt 71-780 ▲d©11'31	E. G. Bounell, Ch. of Bd. and Pres.	Paul Long	Frank Deth	Helen Deth	25	-----	8	246	-----	279	131	27	7	109	5 Ind. N., Indpls.	
Hoagland...300 7 Allen E21	First State Bank▲d©11'29 Dec'37Stmt 71-1261	M. A. Griebel	John S. Youse	Murl Lybarger	June Lybarger	*40 (*Incl.	1 Cap.	20 Notes	227 and D	eb.)	288	48	17	102	118	3 Lin. N. Bk. & Tr. Co., Ft. Wayne.	
Hobart...5787 7 Lake B7	First State Bank▲d©T'31'99 Dec'37Stmt 71-505	L. E. Maxwell S. W. Byall, Ch.	W. H. Rippe, V. P. and Tr. Off.	B. M. Findling	J. W. Iddings, Jr.	50	7	7	575	-----	639	116	232	29	220	42 1st N., Chi.	
Hobbs...175 7 Tipton H16	Union State Bank...▲11'32 71-1276			O. L. Clifton, Mgr.		(Bra	nch of	Union	State	Bank,	Windf	all, In	d.)	-----	-----	-----	Citizens N., Tipton.
Holland...323 8 Dubois Q9	Holland National Bank Dec'37Stmt 71-782 ▲d©T'08	A. H. Mauntel J. F. Overbeek, Ch.	J. F. Overbeek	A. H. Loewenstein Edw. J. Rebber, Sec.	Edw. W. Meyer	25	17	7	249	-----	298	49	30	98	120	1 N. City, Evansville; Citiz. Un. N., Lou.	
Hope...1085 7 Barthol'ew L16	Hope State Bank▲d©T'31'12 Dec'37Stmt 71-1013	George Harker	Albert Essex	L. U. C. Hays	Geo. Harker, Tr. O.	25	3	5	222	-----	255	103	44	-----	101	7 1st N., Cin.; Irwin Un. Tr., Col.	
Howe...810 7 Lagrange A19	State Bank of Lima Dec'37Stmt 71-785 Ad©11'21 (See Evansville)	E. H. Curtis F. C. Wade, Ch.		R. F. McKenzie	C. L. Cottrill	40 Deb. 17	10	14	501	1	583	150	-----	64 (Incl. U.S.)	361	8 Northern Tr. and Cont. Ill. N. Bk. & Tr. Co., Chi.; Ind. N., Indpls.	
Howell...323 8 Dubois Q9	First National Bank Dec'37Stmt 71-438 ▲d©11'07	J. O. Sanders S. L. McKinney, Ch. of Bd.	L. J. Poetker	Raymond Schuler	E. A. Sakel	50 Pf. 30	5	12	955	-----	1,052	504	193	150	162	43 Chase N., N. Y.; City N. Bk. & Tr. Co., Chi.; Ind. N., Indpls.	
Huntingburg...3440 8 L Dubois P10	First State Bank▲d©T'31'63 Dec'37Stmt 71-189	D. R. Wygant, Pres. and Tr. Off.	I. B. Heaston	E. V. Fitch	R. E. Erehart Curtis E. Altman O. G. Mullis	100 Deb. A 40 Deb. B 100	50	105	2,253	-----	2,648	627	968	333	672	48 1st N., Chi.; Lin. N. Bk. & Tr. Co., Ft. Wayne; Am. N., Indpls.	
Indiana Harbor.	(See East Chicago)																

Number under Name of Bank is the Transit Number given to each bank in U. S. exclusively by The Band-McNally Bankers' Directory, under the authority of The American Bankers Ass'n.

INDIANAPOLIS (In Federal Reserve District No. 7)

(Marion, J 15) County Seat. Pop. 364,161—Reserve City

Non-Bank Towns with Nearest Banking Point (Indexed Access), Lawyers, Laws (indexed) in back of this volume. For Interest Rates, Holidays, etc., see Laws.

Mem. A. B. A. New State Priv. Mem. State B. Ass'n. Estab. Fed. Res. Depts. T-Trust B-Bond d-Safe Deposit C-Savings AFDIC

Table with columns: PRESIDENT, VICE-PRESIDENT, CASHIER, ASS'T CASHIER

LIABILITIES (In Thousands of Dollars) RESOURCES

Main financial table with columns: Capital, Surplus, Und. Prof. and Reserves, Deposits, Other Liabilities, Totals, Cash, Bk. & Due from Bks, U.S. Gov. Securities, Other Securities, Loans & Discounts, Other Resources

Indianapolis Clearing House Assn. Mem. shown by Affiliated Banks by + PRINCIPAL CORRESPONDENTS.

*AMERICAN NATIONAL BANK AT INDIANAPOLIS Dec'37Stmt 20-1 Ad@T:33 (Head Office) (45 N. Penn St.)

*BANKERS TRUST COMPANY Dec'37Stmt 20-74 Ad@T:16 (138 N. Pennsylvania)

Central State Bank... Federal Home Loan Bank... Dec'37Stmt 20-84 (2998 Central Ave.)

*FIDELITY TRUST COMPANY Dec'37Stmt 20-59 Ad@T:09 (123 E. Market)

Fletcher Joint Stock Land Bank... Dec'37Stmt (108 N. Pennsylvania St.)

*FLETCHER TRUST COMPANY Dec'37Stmt 20-10 (Head Office) (108 N. Pennsylvania St.)

Fountain Square State Bk. Dec'37Stmt 20-58 Ad@T:08 (1059-61 Virginia Ave.)

*INDIANA NATIONAL BANK Dec'37Stmt 20-5 Ad@T:65 (3 Virginia Ave.)

Indianapolis Joint Stock Land Bk. Sept. '37Stmt (323 Am. Nat'l Bk. Bldg.) (Indianapolis banks continued on following page)

JAMES S. ROGAN, HAROLD S. CROSS, HENRY L. HILKENE, ROBERT F. KELLER, ELMER W. STOUT, CH. CHARLES R. KEOGH, EUGENE H. IGLEHART, Tr. Of. FRANK F. WOCHER

COMPLETE BANKING AND TRUST SERVICE. COLLECTIONS RECEIVE CAREFUL ATTENTION. Member Federal Deposit Insurance Corporation

H. C. BINKLEY, E. W. SHORT, L. L. GREEN, WM. SEYLER, J. E. REAGAN, V. P. MALCOLM LUCAS, A. Sec. and A. Tr. Mgr. Ins. Dept. T. S. McMURRAY, JR., V. P. and Tr. Off. C. A. HOLLINGSWORTH, P. VELESSCU, Mgr. Travel Bureau. WILLIAM H. POLK, Sec. and Tr. W. F. WAGENER, Mgr. Rental Dept.

James L. Gavin, James C. Carter, G. C. Appel, O. C. Dembo

FRANK E. MCKINNEY, A. E. LAMB, V. P. and Sec. JOHN E. OHLEYER, V. P. and Tr. E. L. COX, A. Sec. J. ALBERT SMITH, Tr. Off. T. X. LANAHAN, A. Tr. R. P. MOORMAN, Mgr. R. E. Dept. GENE, RAL BANKING-RENTALS-INSURANCE-TR EAL ESTATE USTS

Wm. B. Schiltges, Evans Woollen, Jr., M. S. Parr, A. Tr., Emily M. Gammans, Sec. Hugh McK. London, Geo. A. Miller, V. P. and Tr. Leland Crawford, A. Sec. and Aud. W. W. Talbert, A. Sec.

EVANS WOOLLEN, Ch. D. S. MORRIS, S. G. KASBERG, E. G. FREIHAGE, HUGH MCK. LANDON, V. P. and Tr. Off. LELAND CRAWFORD, REX P. YOUNG, A. Sec. Vice Ch. H. F. CLIPPINGER, Tr. L.A. BUENNAGEL, Sec. EVANS WOOLLEN, Jr., Pres. LAWRENCE A. WILES, A. S. JOHNSON, A. Tr. W. S. GREENOUGH, NORMAN METZGER, WM. B. SCHILTGES, Ist V. P. R. F. SCOTT, JR.

Members { Federal Reserve System Federal Deposit Insurance Corporation

H. Langsenkamp, H. J. Budenz, Val. F. Schneider, E. W. Strack

ARTHUR V. BROWN, WM. P. FLYNN, R. M. FLETCHER, G. F. PATTERSON, HARRY R. FULLER, V. P. and Cash. Assistant Cashiers ROBERT B. MALLOCH EDWARD C. W. HENRY A. PFARRER, E. D. MOORE, V. P. CLARENCE T. WISCHMEIER, A. Cash. & Aud. JOHN R. FLETCHER, C. MERLE, BRADY PAUL C. BUCKLER JOHN R. FLETCHER, BROCKWAY L. G. BURCK RUSSELL F. PETERSEN, JOHN W. KELLER, BYRON D. BOWERS CARL C. KOEPPER FRANK W. DURGAN

F. C. Bopp, O. J. Feucht, W. N. Fleming, Jr., Sec. and Tr.

N. City, N. Y.; Cent. Ill. N. Bk. & Tr. Co., Chi.; Pennsylvania Co., Phil.

Cent. Han. Bk. & Tr. Co., N. Y.; Northern Tr. Co., Chi.; Ind. N., Indpls.

Ind. N., Indpls.

Cent. Han. Bk. & Tr. Co., N. Y.; 1st N., Chi.; Ind. N., Indpls.

Guaranty Tr. Co., N. Y.; City N. Bk. & Tr. Co., Chi.; Fletcher Tr. Co., Indpls.

N. City, Gty. Tr. Co. and Chem. Bk. & Tr. Co., N. Y.; 1st N., Harris Tr. & Sav., Cont. Ill. N. Bk. & Tr. Co., Northern Tr. Co., and City N. Bk. & Tr. Co., Chi.; N. Shawmut, Bos.; Fifth Third Un. Tr. Co., Cin.; Central N., Clev.; 1st N., St. L.; Com. Tr. Co., Kan. C.; Wachovia Bk. & Tr. Co., Winston-Salem.

Cent. Han. Bk. & Tr. Co., N. Y.; 1st N., Chi.; Merch. N., Indpls.

First National Bank, Chase National Bank, First National Bank, Continental Ill. Nat'l Bk. & Tr. Co., Philadelphia National Bank, First National Bank, National Shawmut Bank, Mellon National Bank, First National Bank, Cleveland Trust Co., Mercantile-Com. Bk. & Tr. Co., New York, New York, Chicago, Philadelphia, Philadelphia, Cincinnati, Boston, Pittsburgh, Baltimore, Cleveland, St. Louis

This Bank will receive the Accounts and Collections of all Banks, Bankers and Corporations, Firms, and Individuals, and will give prompt attention to any business entrusted to its care.

SEE ADVERTISEMENT ON MAP OF INDIANA. Member Federal Deposit Insurance Corporation

Number under Name of Bank is the Transit Number given to each bank in U. S. exclusively by The Rand-McNally Bankers' Directory, under the authority of The American Bankers Ass'n.

INDIANAPOLIS—Cont'd—Reserve City

(Federal Reserve District No. 7)

Non-Bank Towns with Nearest Banking Point (Indexed Access.), Lawyers, Laws (indexed) in back of this volume. For Interest Rates, Holidays, etc., see Laws.

Mem. A. B. A. *New State Priv. Mem. State B. Ass'n. [Estab. Fed. Res. Depts: T-Trust B-Bond d-Safe Deposit S-Savings A-ADIC

Indianapolis Morris Plan Corporation 20-93 @T:1921 Dec 37 Stmt (151 N. Delaware St.)

***INDIANA TRUST CO.**
Dec 37 Stmt 20-9 @d@T:1923 (Head Office) (Washington St. and Virginia Ave.)

***LIVE STOCK EXCHANGE BANK**
Dec 37 Stmt 20-69 @d@T:1913 (Union Stock Yds.)

Madison Avenue State Bk. Dec 37 Stmt 20-95 @d@T:1926 (1377 Madison Ave.)

The Marion County State Bank 20-66 @d@T:1912 (160 E. Market) Dec 37 Stmt

***MERCHANTS NATIONAL BANK**
Dec 37 Stmt 20-6 @d@T:1915 (Head Office) (11 So. Meridian)

Northwestern State Bank Dec 37 Stmt 20-68 @d@T:1913 (1100 W. 30th)

***THE PEOPLES STATE BANK** 20-52 @d@T:1910 (130 E. Market St.) Dec 37 Stmt

*Security Trust Co. Dec 37 Stmt 20-11 @d@T:1911 (130 E. Washington)

*Union Trust Company 20-12 @d@T:1913 (Head Office) (120 E. Market)

Union Trust Joint Stock Land Bank 20-96 @d@T:1926 (120 East Market) Dec 37 Stmt

Indianapolis Clearing House (Members indicated by a *) (Indianapolis continued on following page)

PRESIDENT.	VICE-PRESIDENT.	CASHIER.	ASS'T CASHIER.
Wm. L. Schloss	P. C. Neidlinger Howard M. Coots	LeRoy Kahler, Sec. and Tr.	
OTTO N. FRENZEL	J. P. FRENZEL, JR. B. W. TEMPLETON Mgr. Real Estate and Ins. Dept.	ARTHUR CRAVEN, Tr. M. P. BOWEN, Sec. WILL COWAN, A. Tr. FRED P. BACKER, A. Tr.	R. N. BRITTON, A. Sec. A. W. KAYE, A. Sec. D. E. CHRISTIE, A. Sec. C. H. KELLERMEYER, Aud.
Oldest Trust Company in Indiana.			
A. S. BENSON, Ch. of Bd. and Pres.	J. B. TERHUNE	G. T. BROWNING	JOY C. MILES
Send your Indianapolis and stock yards business direct to us. Quick returns on collections at reasonable rates.			
Geo. Hilgemeier, Jr. Geo. Hilgemeier, Sr., Ch.		J. F. Davis, Cash. and Tr. Off.	
C. L. Robinson, Ch. of Bd. and Pres.	C. E. Robinson R. C. Shaneberger	E. W. Hughes	W. A. Barney
J. P. FRENZEL, JR.	Q. N. FRENZEL CARL H. BALS WM. C. GRAUEL	GEO. J. OHLEYER THOS. A. RESSLER, Mgr. Bond Dept.	G. F. LICHTSINN EUGENE C. MILLER, Tr. Off.
Collections promptly made and remitted for at lowest rates. Your account invited. We know your wants and we want your banking business.			
James L. Gavin	L. N. Poyser	J. L. Bray	G. H. Wasmer
F. M. McWHIRTER , Ch. of Bd. and Pres.	A. J. HUEBER , C. R. WEAVER, V. P. and Tr. Off.	NEAL GRIDER , V. P. and Cash.	
Accounts of Banks, Bankers and Corporations invited. Prompt attention to collections and Bill of Lading drafts.			
Irving W. Lemaux	G. W. Snyder William Storen	H. V. Brady, Tr. G. S. Blue, A. Tr.	Reily G. Adams, Sec.
A. V. Brown, V. M. Brown, Asst. to Pres.	C. N. Fultz, V. P. and Tr. Off. A. F. Gauding, C. T. Blizzard C. A. Berry, A. Tr. Off. D. O. Bailey, Aud.	C. O. Alig, Tr. J. W. Luckett, A. Tr. E. E. Lett, A. Tr. E. C. Knoop, A. Aud.	A. A. Ritchie, Sec. R. A. Kurtz, A. Sec. Hiram W. McKee, A. Sec. W. Mothershead, A. Sec. C. R. Kuss, A. Sec. A. F. Gauding, Sec. E. E. Lett, A. Sec. Alan A. Ritchie, A. Sec.
A. V. Brown J. E. Reed, V. P.	J. F. King, V. P.	J. F. King, A. Tr. C. O. Alig, A. Tr.	
A. V. Brown	J. P. Frenzel, Jr.	G. C. Calvert, Sec. and Mgr.	I. W. Lemaux, Tr.

LIABILITIES. (In Thousands of Dollars)						RESOURCES.				
Capital	Surplus	Und. Prof. and Reserves	Deposits	Other Liabilities	Totals	Cash, Ex. & Due from Bks	U.S. Gov. Securities	Other Securities	Loans & Discounts	Other Resources
\$ 50	\$ 76	\$ 5	\$ 476	\$ 72	\$ 679	\$ 42			\$ 631	\$ 6
1,000	1,000	240	15,535	53	17,828	5,195	\$ 4,780	\$ 3,320	3,902	631
200	100	99	1,335		1,734	1,181	226	57	261	9
25	10	9	841	1	911	251	288	80	269	23
45		12	468	1	546	203	26	88	203	26
1,250	1,250	1,171	28,997		32,668	13,646	8,049	3,170	6,823	975
38th Street Branch	3rd and 2nd Branch	37th and 38th Branch	37th and 38th Branch	37th and 38th Branch	37th and 38th Branch	37th and 38th Branch	37th and 38th Branch	37th and 38th Branch	37th and 38th Branch	37th and 38th Branch
25	10	8	487	14	544	57	159	107	173	48
50		36	2,167	16	2,519	660	73	338	1,087	361
200		206	3,658		4,263	1,057	411	1,169	1,396	230
1,000	2,000	391	20,166	140	23,697	9,458	4,863	3,264	4,759	1,353
250	38	135	107	5	535	59	78	62	324	12
(See page 65)	(See page 65)	(See page 65)	(See page 65)	(See page 65)	(See page 65)	(See page 65)	(See page 65)	(See page 65)	(See page 65)	(See page 65)

Indpls. Clearing House Ass'n. Members shown by * Affiliated Banks by +	
PRINCIPAL CORRESPONDENTS.	
Ind. N., Indpls.	
631 Bkrs. Tr. Co., Mfns. Tr. and 1st N., N. Y.; Northern Tr. Co., and Cont. Ill. N. Bk. & Tr. Co., Chi.; Mellon N., Pitt.	
9 Chase N., N. Y.; 1st N., Chi.; Mellon N., Pitt.; Phil. N., Phil.; N. City, Clev.	
23 City N. Bk. and Tr. Co., Chi.; Am. N., Indpls.	
26 N. City, N. Y.; City N. Bk. & Tr. Co., Chi.; Am. N., Indpls.	
975 First N. and Chase N., N. Y.; Cont. Ill. N. Bk. & Tr. Co., 1st N., Northern Tr. Co., and Harris Tr. & Sav., Chi.; 1st N., Cin.; Miss. Valley Tr. Co., St. L.; N. Shaw., Bos.; Mellon N., Pitt.; Phila. N., Phila.	
48 Ind. N. and Merch. N., Indpls.	
361 Irv. Tr. Co., N. Y.; Harris Tr. & Sav., Chi.	
230 Irv. Tr. Co., N. Y.; Harris Tr. & Sav., Chi.; Ind. N., Indpls.	
1,353 Chase N., 1st N., N. City, N. Y. Tr. Co., Gty. Tr. Co., and Bkrs. Tr. Co., N. Y.; Cont. Ill. N. Bk. & Tr. Co., Harris Tr. & Sav., and 1st N., Chi.; Mellon N. and Un. Tr. Co., Pitt.	
12 Ind. N., Indpls.	
National, State and Private Banks	Total

Indianapolis—Selected List of Investment Dealers, Brokers, Finance Companies, Acceptance Corporations, etc.

•Mem. Am. Bks. Assn. †Mem. State Bks. Assn. ‡Mem. Inv. Bks. Assn.	YEAR ESTABLISHED.	MEMBERS OF FIRM BRANCH MANAGERS EXCHANGE MEMBERSHIPS	OTHER OFFICES CORRESPONDENTS, AND BANK DEPOSITORIES	•Mem. Am. Bks. Assn. †Mem. State Bks. Assn. ‡Mem. Inv. Bks. Assn.	YEAR ESTABLISHED.	MEMBERS OF FIRM BRANCH MANAGERS EXCHANGE MEMBERSHIPS	OTHER OFFICES CORRESPONDENTS, AND BANK DEPOSITORIES
<p>Brown Harriman & Co. Incorporated 1934 (Fletcher Trust Bldg.)</p> <p>GEORGE W. KADEL, <i>Manager</i></p> <p>New York Office: 63 Wall Street Chicago Office: 135 South La Salle Street</p> <p>Engaged in the general investment business as underwriters of capital issues and as dealers in U. S. Government, State, county and municipal bonds, and in railroad, public utility, industrial and other investment securities.</p>				<p>INDIANAPOLIS BOND AND SHARE CORPORATION (129 E. Market St.)</p> <p>GAVIN L. PAYNE & CO. (Insurance Bldg.)</p> <p>GEORGE C. FORREY, <i>Pres.</i> EDWIN J. WUENSCH, <i>Exec. Vice-Pres.</i> ROBERT B. ADAMS, <i>Vice-Pres.</i> HORACE R. MCCLURE, <i>Vice-Pres.</i> LEWIS P. ROBINSON, <i>Treas.</i> W. A. HOFFMAN, <i>Sec. & Asst. Treas.</i> E. W. GEE, <i>Asst. Sec. & Asst. Treas.</i></p> <p>Dealers in Government, Territorial and Insular bonds, Land Bank bonds, General Market Municipal and Corporation bonds, Indiana Municipal and Gravel Road bonds and stocks of Indiana corporations. <i>Bank Depository.</i> American National Bank, Indianapolis TELETYPE EXCH. SERV. IPLS 298</p>			
				<p>GAVIN L. PAYNE, <i>Pres.</i> WM. W. MILLER, <i>Sales Mgr.</i> MARY STUBBS PRUNK, <i>Cashier</i></p> <p>Government, Municipal, and Corporation Bonds. Indianapolis Railways Securities.</p>			
				<p>MEMBERS Indiana Bankers Assn. Phone: LINCOLN 1465 and Postal Bell System Teletype IPLS 265</p>			

Number under Name of Bank is the Transit Number given to each bank in U. S. exclusively by The Rand-McNally Bankers' Directory, under the authority of The American Bankers Ass'n.

Non-Bank Towns with Nearest Banking Point (Indexed Access.), Lawyers, Laws (Indexed) in back of this volume. For Interest Rates, Holidays, etc., see Laws.

INDIANA—Continued

TOWN AND COUNTY. *County Seat. †Fig. Fed. Res. Dist. ‡Is Louisville Br.	•Mem. A. B. A. †Mem. State B. Ass'n. ‡Fed. Res. Depts. §Trust B-Bond d-Safe Deposit ©Savings ▲FDIC	PRESIDENT.	VICE-PRESIDENT.	CASHIER.	ASS'T CASHIER.	LIABILITIES. (In Thousands of Dollars)						RESOURCES.					PRINCIPAL CORRESPONDENTS.
						Capital	Surplus	Und. Prof. and or Reserves	Deposits	Other Liabilities	Totals	Cash, Ex. & Due from Bks	U.S. Gov. Securities	Other Securities	Loans & Discounts	Other Resources	
Jamestown 552 7 Boone I12	Citizens State Bank Dec'37Stmt 71-790 ▲d@T:§'03	C. F. Martin	Marion Bailey Granville Wells	M. M. Roberts		\$ 40	\$ 10	\$ 2	\$ 438		\$ 490	\$ 260	\$ 34	\$ 1	\$ 185	\$ 10	N. City, N. Y.; Am. N., Indpls.
Jasonville 3536 8 Greene M7	Peoples Trust Co. ▲\$'37 71-1295			Ira E. Williams, <i>Mgr.</i>		(Jasonville Branch of Peoples Trust Co., Linton, Ind.)											
Jasper 3905 8 L Dubois P10	The Dubois County State Bk. 71-454 ▲d@T:§'85 Dec'37Stmt (Head Office)	G. P. Wagner	L. G. Bohnert	Hugo Melchior, <i>Cash. and Tr. Off.</i>	A. A. Sermersheim John H. Judy	100 (30 Pf. Cap. Deb.)	25	48	2,085	\$ 12	2,300	458	323	615	843	61	Chem. Bk. & Tr. Co., N. Y.; Cont. Ill. N. Bk. & Tr. Co., Chi.
" " "	German American Bank Dec'37Stmt 71-456 §'10	Louis J. Eckstein	G. L. Hoffman	H. W. Kress	George Nix, <i>A. Cash. and Sec.</i>	50	25	6	920	59	1,060	135	247	109	491	78	Chase N., N. Y.; Citiz. N., Evansville; Ind. N., Indpls.
Jeffersonville 8 8 Clark P17 11,946	Citizens Trust Co. 71-186 ▲d@T:§'55 Dec'37Stmt	J. D. Driscoll	J. Rauschenberger	H. M. Frank	E. H. Andres J. E. Poindexter, <i>Sec. and Tr.</i>	100 (50 Deb.)	50	60	1,430		1,690	150	661	349	485	45	Cent. Han. Bk. & Tr., N. Y.; Lib. N. Bk. & Tr., Lou.; Ind. N., Indpls.
" " "	The Clark County State Bank 71-187 ▲d@T:§'17 Jun'37Stmt	John B. Funk	Alonzo Benson, <i>Aud.</i>	E. E. Long, <i>V. P.</i> <i>Cash. and Tr. Off.</i>	C. C. Coombs Rufus Rodgers, <i>A. C. and A. Tr. Off.</i>	140 (100 Cap. A. Deb.)	50	14	2,696	2	3,002	335	744	219	1,624	80	N. City, N. Y.; Cont. Ill. N., Chi.; Citiz. Un. N. and Lin. Bk. & Tr., Lou.
Kendallville 5439 7 Noble C19	Campbell & Fetter, Bankers Dec'37Stmt 71-354 d@T:§'05	Owners: Archy Campbell Estate, (D. M. Campbell, Adm.) Jacob C. Fetter	Mant McCormack	H. H. Ryan	O. E. Brown Malcolm Frazee	50		1	875		926	628	55	26	178	39	Gty. Tr. Co., N. Y.; Cont. Ill. N., Chi.; Ind. N., Indpls.; Toledo Tr. Tol. Citiz. State, Newcastle.
Kennard 440 7 Henry I18	Kennard State Bank ▲\$'12 Dec'37Stmt 71-1003					25 (7 Cap. Notes)		4	102		138	12	16	39	71		
Kentland 1355 7 Newton F6	Kentland Bank ▲d@T:§'32 Dec'37Stmt 71-1278	G. C. Tolin	Edgar Teague	Edgar Teague	Thos. J. Murphy	10	37	2	485		534	82	208	63	178	3	1st N., Chi.; Ind. N., Indpls.
Kewanna 682 7 Fulton D12	Farmers & Merchants Bank 71-1300 ▲d@T:§'85			Harry S. Miller, <i>Mgr.</i>		(Branch of Farmers & Merchants Bank, Rochester, Ind.)											Live Stk. N., Chi.; Far. & Merch. Rochester.
Kingman 502 7 Fountain I7	Fountain Trust Co. ▲\$'03 71-939			Glenn Shuler, <i>Mgr.</i>		(Branch Office of Fountain Trust Co., Covington, Ind.)											Ind. N. and Am. N., Indpls.
Knightstown 2209 7 Henry J18	CITIZENS NATIONAL BANK Dec'37Stmt 71-492 ▲d@T:§'88	L. P. NEWBY	F. J. NEWBY, <i>V. Pres. and Tr. Off.</i>	According to Rule of Indiana Bankers' Ass'n Collections and Requests for Credit Reports MUST be accompanied by FEE IN ADVANCE: Plain sight drafts, 15c; Credit Reports, 25c.		50	50	9	405		514	93	82	96	232	11	Guaranty Tr. Co., N. Y.; Ind. N. and Am. N., Indpls.
" " "	First National Bank Dec'37Stmt 71-491 ▲d@T:§'85	L. A. Carroll	R. W. Wagoner	A. L. Stage		50	75	26	934		1,085	216	146	304	412	7	N. City, N. Y.; Ind. N., Indpls.; Fifth Third Un. Tr. Co., Chi.
Knox 1815 7 Starke C12	FARMERS BANK & TRUST CO. 71-515-▲d@T:§'31 Dec'37Stmt	M. J. Hartzler	P. W. Uncapher	G. C. Johnson	Emily D. Cox	50 (35 A. Deb.)		20	626		731	109	88	81	432	21	Cent. Han. Bk. & Tr. Co., N. Y.; 1st N., Chi.; Fletcher Tr. Co., Indpls.

Number under Name of Bank is the Transit Number given to each bank in U. S. exclusively by The Rand-McNally Bankers' Directory, under the authority of The American Bankers Ass'n.

INDIANA—Continued

Non-Bank Towns with Nearest Banking Point (Indexed Access.), Lawyers, Laws (Indexed) in back of this volume. For Interest Rates, Holidays, etc., see Laws.

Table with columns: TOWN AND COUNTY, PRESIDENT, VICE-PRESIDENT, CASHIER, ASS'T CASHIER, LIABILITIES (Capital, Surplus, Und. Prof. and Reserves, Deposits, Other Liabilities, Totals), RESOURCES (Cash, Ex. & Due from Bks, U.S. Gov. Securities, Other Securities, Loans & Discounts, Other Resources), and PRINCIPAL CORRESPONDENTS. Includes entries for Union Bank & Trust Co., La Crosse State Bank, Ladoga State Bank, Lafayette National Bank, La Fayette National Bank, Farmers State Bank, State Bank of Lapel, and LaPorte Loan & Trust Co.

FIRST-MERCHANTS NATIONAL BANK

LAFAYETTE NATIONAL BANK

FIRST NATIONAL BANK & TRUST CO.

THOMAS BAUER... H. F. TYKAL, Exec. O. M. SCHNAIBLE... F. V. NELSON... F. D. HOLLENSBE, Tr. Off. Accounts of Banks, Bankers, Corporations, Firms, and Individuals received on Favorable Terms. Unsurpassed Collection Service. Member Federal Deposit Insurance Corporation

BURR S. SWEZEY... ALPHA B. GRAY... PERRY DAVIS... E. K. CARSON... Send your LaFayette collections direct to us BILL OF LADING DRAFTS RECEIVE SPECIAL ATTENTION

Prompt attention given Collections. Complete Banking and Trust Service. RESOURCES OVER \$4,500,000. ONLY MEMBER FEDERAL RESERVE SYSTEM.

Number under Name of Bank is the Transit Number given to each bank in U. S. exclusively by The Rand-McNally Bankers' Directory, under the authority of The American Bankers Ass'n.

INDIANA—Continued

Non-Bank Towns with Nearest Banking Point (Indexed Acces.), Lawyers, Laws (Indexed) in back of this volume. For Interest Rates, Holidays, etc., see Laws.

TOWN AND COUNTY. County Seats. Fig. Fed. Res. Dist. L is Louisville Br.	Mem. A. B. A. New State Priv. Mem. State B. Ass'n. [Etab. Fed. Res. Depts.: Trust B-Bond d-Safe Deposit @ Savings A-FDIC	PRESIDENT.	VICE-PRESIDENT.	CASHIER.	ASS'T CASHIER.	LIABILITIES. (In Thousands of Dollars)					RESOURCES.					PRINCIPAL CORRESPONDENTS.	
						Capital	Surplus	Und.Prof. and or Reserves	Deposits	Other Liabilities	Totals	Cash, Ex. & Due from Bks	U.S. Gov. Securities	Other Securities	Loans & Discounts		Other Resources
Laurel 516 7 Franklin K21	Laurel Bank d#1193 Dec'37Stmt 71-804	(J. J. Reiboldt, Sr.)				\$ 10			\$ 21		\$ 31	\$ 10	\$ 3	\$ 2	\$ 7	\$ 9	Cent. Tr. Co., Cin.; Cent. State, Connersville.
Lawrenceburg 4072 7 Dearborn L23	American State Bank Dec'37Stmt 71-395 AdB@T:4'06	A. J. Hassmer	L. F. Rodenberg	A. C. Hassmer, Cash. and Tr. Off.	C. Wm. Fangman	25	\$ 20	\$ 12	392		449	53	119	81	150	46	Lin. N., Cin.; Ind. N., Indpls.
" " "	PEOPLES NATIONAL BANK Dec'37Stmt 71-393 AdB@T:4'82	G. O'BRIEN Complete Banking Service. Special attention given to Collections.	A. A. Koch WM. H. O'Brien, Jr.	O. M. Keller	C. Hunter	175	95	37	1,821		2,128	546	617	411	535	19	N. City and Mnfr's Tr. Co., N. Y.; Fifth Third Un. Tr. Co. and 1st N., Cin.
Lebanon 6445 7 Boone I12	BOONE COUNTY STATE BANK Dec'37Stmt 71-325 AdB@T:1:11	L. F. Jones	H. C. Epperson, Exec.	J. M. Cline, Cash. and Tr. Off.		70 (125 Ca p. Notes)		23	1,771		1,989 (Trust Funds \$26)	322	803	260	599	5	Chase N., N. Y.; City N. Bk. & Tr. Co., Chi.; Ind. N., Indpls.
" " "	Citizens Loan & Trust Co. Dec'37Stmt 71-323 AdB@T:1:09	Fred B. Hooton	M. C. Long W. J. De Vol	Paul A. Morris, Sec. and Tr. Off.		25 Pf. 20	13	6	535		599	269	17	6	288	19	Union Tr. Co., and Ind. N., Indpls.
Leesburg 871 7 Kosciusko C15	Peoples State Bank AdB@T:1:04 Dec'37Stmt 71-806	G. B. Willis	D. J. Kensinger	D. D. Ferwerda		25 (10 Ca p. Notes)	5	8	240		288	48	2	65	168	5	1st N., Chi.; Lake City, Warsaw; Mellon N., Pitt.
Leipsic 50 8 L Orange O13	Farmers State Bk. Ad@T:1:20 Dec'37Stmt 71-1183	G. G. Colglazier		O. F. Brown	Mrs. Agnes Hopping, Sec.	25	3		66		94	19	33	2	33	7	Citiz. Un. N., Lou.; Bk. of Orleans, Orleans.
Letters Ford 200 7 Fulton D13	Letters Ford State Bank Dec'37Stmt 71-807 AdT:1:22	Olive D. Haschel, Ch. of Bd. and Pres.	J. L. Johnson	R. L. Helire, Cash. and Tr. Off.		25	3	5	130		163	31	17		106	9	Live-Stk. N., Chi.; 1st N., Rochester.
Lewisville 442 7 Henry J19	Citizens State Bank Ad@T:1:33 71-808			W. J. Newkirk, Mgr.						(Branch of Citizens State Bank, Newcaste, Ind.)							Citizens State, Newcastle.
Liberty 1241 7 Union J22	UNION COUNTY NATIONAL BANK Dec'37Stmt 71-546 Ad@T:1:72	CHAS. D. JOHNSON, STEPHEN W. JONES, Ch.	SMITH DuBOIS	N. H. JOHNSON	ANDREW H. SMITH	50	80	38	944		1,112	181	215	375	327	14	Fifth Third Un. Tr. Co. and Cent. Tr. Co., Cin.
Ligonier 2064 7 Noble B17	AMERICAN STATE BANK Dec'37Stmt 71-457 AdB@T:1:23	A. B. Mier	G. S. Lyon	L. R. Calbeck	B. J. Baughman, E. H. Larson, E. L. Foote	100	25	26	1,432	\$ 1	1,584	269	519	441	334	21	Bk. of the Manhattan Co., N. Y.; Cont. Ill. N. Bk. & Tr. Co., Northern Tr., and 1st N., Chi.
Linden 541 7 Montgomery H10	Linden State Bank Ad@T:1:98 Dec'37Stmt 71-811	Thos. Wilkins	G. G. Rusk, V. P. and Sec.	J. E. Hopewell	L. H. Little	*33 (*Incl. Proceeds of \$12,300)	6	209			248 sold to R.F.C.)	43	68	63	70	4	1st-Merch. N., Lafayette; Ind. N., Indpls.
Linton 5085 8 Greene M8	CITIZENS NATIONAL BANK Dec'37Stmt 71-312 AdB@T:1:34	JOE E. TURNER, Ch. of Bd. and Pres.	CLAUDE D. MAXWELL	CLYDE V. DAVIS		50	31	33	1,161	12	1,287	197	102	640	313	35	N. City, N. Y.; Ind. N. and Merch. N., Indpls.; Merch. N., Terre Haute.
" " "	PEOPLES TRUST COMPANY 71-1166 AdB@T:1:20 Dec'37Stmt (Head Office)	PETER SCHLOOT, Ch. of Bd. and Pres.	HERMAN SCHLOOT	ANDREW HUMPHREYS, R. W. KRAMER, Sec., Tr., and Tr. Off. A. Sec., A. Tr., and A. Tr. Off.		40 125 Cap. Notes	10	19	1,663		1,857	560	481	231	550	35	Cont. Ill. N. Bk. & Tr. Co., Chi.; Fletcher Tr. Co., Indpls.
Lizton 217 7 Hendricks I12	State Bank of Lizton Dec'37Stmt 71-813 Ad@T:1:20 (Head Office)	Marion Bailey	O. T. Storm	George Huber		26		9	327		362	143	62	15	139	3	Am. N., Indpls.; Citiz. State, Jamestown.
Logansport 18,508 7 Cass F12	Farmers & Merch. State Bk. Dec'37Stmt 71-129 AdB@T:1:02	Geo. A. Raub	H. H. Huston	Wm. F. Hanley		180		48	2,395		2,623	563	1,100	247	633	80	Chem. Bk. & Tr., N. Y.; Northern Tr., Chi.; Am. N., Indpls.
" " "	National Bank of Logansport Dec'37Stmt 71-125 Ad@T:1:31	W. A. Deniston	F. M. McGaughey	E. H. Moss, W. F. Bauer, Tr. Off.	F. W. Burgman, E. W. Heimlich	175	50	106	3,609	9	3,949	750	1,922	489	731	57	N. City, N. Y.; Cont. Ill. N. Bk. & Tr. Co., Chi.; Ind. N., Indpls.

Number under Name of Bank is the Transit Number given to each bank in U. S. exclusively by The Band-McNally Bankers' Directory, under the authority of The American Bankers Ass'n.

INDIANA—Continued

Non-Bank Towns with Nearest Banking Point (Indexed Acces.), Lawyers, Laws (Indexed) in back of this volume. For Interest Rates, Holidays, etc., see Laws.

Table with columns: TOWN AND COUNTY, Bank Name, President, Vice-President, Cashier, Ass't Cashier, LIABILITIES (Capital, Surplus, etc.), RESOURCES (Cash, U.S. Gov. Securities, etc.), and PRINCIPAL CORRESPONDENTS. Includes entries for Loogootee, Losantville, Lowell, Lucerne, Lynn, Lynnville, Mackey, Macy, Madison, Marion, and Marshall.

FIRST NATIONAL BANK IN MARION MARION NATIONAL BANK OF MARION. Dec'37Stmt 71-109 ad@T:2:33 (Head Office)

Send your Marion Collections to our Collection Dept. We represent the drawer and are successful collectors. We remit on day of payment. Send us your Marion items. Member Federal Deposit Insurance Corporation

Table with columns: Capital, Surplus, Und. Prof. and Reserves, Deposits, Other Liabilities, Totals, Cash, U.S. Gov. Securities, Other Securities, Loans & Discounts, Other Resources. Includes entries for S. P. GOOD, THOMAS G. WILSON, G. A. BELL, M. H. TAYLOR, O. R. SWAIM, A. R. TEAGUE, THOMAS BANTA, RUTH HALL, E. C. SHIREMAN, F. T. SINGLETON, M. R. WILSON, SHELBY GREEN.

Number under Name of Bank is the Transit Number given to each bank in U. S. exclusively by The Rand-McNally Bankers' Directory, under the authority of The American Bankers Ass'n.

INDIANA—Continued

Non-Bank Towns with Nearest Banking Point (Indexed Accos.), Lawyers, Laws (Indexed) in back of this volume. For Interest Rates, Holidays, etc., see Laws.

TOWN AND COUNTY.	Mem. A. B. A. * New State Priv. † Mem. State B. Ass'n. [Estab. ‡ Fed. Res. Depts. T-Trust B-Bond d-Safe Deposit © Savings ▲ FDIC	PRESIDENT.	VICE-PRESIDENT.	CASHIER.	ASS'T CASHIER.	LIABILITIES. (In Thousands of Dollars)					RESOURCES.					PRINCIPAL CORRESPONDENTS.	
						Capital	Surplus	Und. Prof. and or Reserves	Deposits	Other Liabilities	Totals	Cash, R. & Due from Bks	U.S. Gov. Securities	Other Securities	Loans & Discounts		Other Resources
Mays 175 7 Rush J19	First National Bank ▲ d * 1'07 Dec'37 Stmt 71-824	B. B. Benner, Ch. of Bd. and Pres.	Guy McBride	Russell Rush	Norman A. Voiles	\$ 25	\$ 25	\$ 28	\$ 397	\$ 2	\$ 477	\$ 78	\$ 102	\$ 169	6 124	\$ 4	Fifth Third Un. Tr. Co., Cin.; Am. N., Indpls.
Medaryville 610 7 Pulaski D10	The Medaryville State Bk. Dec'37 Stmt 71-645 ▲ d © † * 3'07	O. F. Horner J. W. Selmer, Ch.		C. S. Horner	D. A. Williams	25 (24 Cap.)	10 Notes	336			395	71	88	79	137	20	Cont. Ill. N. Bk. & Tr. Co., Chi.; Ind. N., Indpls.
Medora 654 8 Jackson N14	State Bank of Medora Dec'37 Stmt 71-622 ▲ d † * 3'33	Neal Matlock	E. H. Burcham	H. O. McCoun		25	6	110			141	30	13	18	77	3	Citiz. Un. N., Lou.; Am. N., Indpls.; Seymour N., Seymour.
Mentone 704 7 Kosciusko D15	Farmers State Bank 71-642 ▲ d © † * 3'20 Dec'37 Stmt	A. I. Nelson	Wm. Nye	K. A. Riner	W. E. Fenstermaker	75 (20 Cap.)	20 Notes	11	750	1	877	167	122	98	476	14	Cont. Ill. N. Bk. & Tr. and Live Stk. N., Chi.; Ft. Wayne N., Ft. Wayne.
Mexico 510 7 Miami E14	Farmers State Bank Dec'37 Stmt 71-1086 ▲ © † * 1'13	Leroy Graft, Ch. of Bd. and Pres.	A. D. Graft	Ora Porter		*25 (Incl. procees inter ests)	15	217	8,800 of deb. so		257	92	11	70	81	3	Northern Tr. Co., Chi.; Merch. N., Indpls.
Michigan City 26,735 7 La Porte A9	*Citizens Bank ▲ d © † * 3'88 Dec'37 Stmt 71-133	C. E. Arnt	H. A. Schwager G. E. Baker	A. C. Weiler, V. P. and Cash.	F. F. Harbart	200 Deb. 100	50	108	3,582		4,040	414	803	1,644	1,058	121	Chase N., N. Y.; Cont. Ill. N. Bk. & Tr. Co., Chi.; Ind. N., Indpls.
" " " "	FIRST NATIONAL BANK Dec'37 Stmt 71-132 ▲ d © † * 2'73	W. W. VAIL, Pres. and Tr. Off.	G. P. ROGERS	H. W. HUNZIKER, Cash. and A. Tr. Off.	G. J. PETERS, A. Tr. Off.	75 Pf. 113	25	16	3,318		3,547	611	1,327	1,104	399	106	1st N. and N City; N. Y.; 1st N.; Cont. Ill. N. Bank & Tr. Co., and Northern Tr., Chi.
" " " "	MERCHANTS NATIONAL BANK Dec'37 Stmt 71-135 ▲ d © † * 1'09	R. F. GARRETTSON, Pres. and Tr. Off.	GEO. B. JOHNSON	C. L. TAYLOR		60 Pf. 40	25	34	1,566		1,725	350	629	112	528	106	Chase N., N. Y.; Cont. Ill. N. Bk. & Tr. Co., Chi.
" " " "	Michigan City Clearing Hse. (Membership indicated by a *)	W. W. Vail	C. E. Arnt	A. C. Weiler, Mgr.		(See pa Depo 50	65- 50	66-67 8	1 541	ber of etc.)	Nation 649	al, Stat 58	e and 248	Private 17	Banks, 293	Total 33	City N. Bk. & Tr. Co., Chi.; Salem Bk. & Tr. Co., Goshen.
Middlebury 656 7 Elkhart A16	First State Bank ▲ d © † * 3'10 Dec'37 Stmt 71-829	Ellsworth Varns T. S. Blough, Ch. of Bd.	F. A. Walker	Daniel Franz		30 (25 Cap.)	17 Notes	436			508	126	82	154	120	26	Mfrs. Tr. Co., N. Y.; Cent. Tr. Co., Cin.; Ind. N., Indpls.
Middletown 1348 7 Henry I18	Farmers State Bank 71-830 ▲ d © † * 3'72 Dec'37 Stmt	F. A. Wisehart, Ch. of Bd. and Pres.	C. J. Pickering	F. H. Hagenbuch		100 (Cap. Notes)	5	631			736	96	109	80	415	36	1st N., Cin.; Am. N., Indpls.
Milan 877 7 Ripley M21	THE STATE BANK OF MILAN Dec'37 Stmt 71-831 ▲ d © † * 3'99	J. B. Neff	Carl Gawthrop	J. R. Robison		25 (8 Cap. Notes)	6	286			325	68	16	121	108	12	Live Stk. N., Chi.
Milford 869 7 Kosciusko C15 Miller Millersburg 344 7 Elkhart B17	Citizens State Bank Dec'37 Stmt 71-1185 ▲ d © † * 3'20 (See Gary) Salem Bank & Trust Co. 71-1274 ▲ d © † * 3'31	Scott M. Walts	H. E. Watson	R. E. Jackson	H. W. Bye	25	1	229			255	57		22	176		Cent. Han. Bk. & Tr., N. Y.; Cont. Ill. N. Bk. & Tr. Co., Chi. Lin. Bk. & Tr. Co., Lou.
Milltown 795 8 Crawford P13	First National Bank ▲ d * 1'07 Dec'37 Stmt 71-834	Fred N. Smith, Pres. and Tr. Off.	C. A. Dresch	Donald B. Smith, Cash. and A. Tr. Off.	Francis E. Walters	200 Pf. 185 North	133 Side B	181 ranch,	6,561 Warr	en H.	7,260 Curtis	1,465 Mgr.	919 H. C.	3,130 Doolit	1,395 tie. A.	351 Mgr.	Cent. Han. Bk. & Tr. N. Y.; Cont. Ill. N. Bk. & Tr. Chi.; Merch. N., Indpls.
Mishawaka 28,630 7 St. Joseph B14	THE FIRST NATIONAL BANK OF MISHAWAKA Dec'37 Stmt 71-160 ▲ d © † * 3'99	L. P. Van Rie	Victor DeMeester N. Christianson	Arthur F. Wolf	Chas. Van De Walle	50	12	6	179		247	20	12	122	73	20	Gty. Tr., N. Y.; City N. Bk. & Tr., Chi.; 1st N., Mishawaka.

Number under Name of Bank is the Transit Number given to each bank in U. S. exclusively by The Rand-McNally Bankers' Directory, under the authority of The American Bankers Ass'n.

INDIANA—Continued

Non-Bank Towns with Nearest Banking Point (Indexed Access.), Lawyers, Laws (Indexed) in back of this volume. For Interest Rates, Holidays, etc., see Laws.

TOWN AND COUNTY, County Seats, Fig. Fed. Res. Dist. is Louisville Br.	Mem. A. B. A. New State Priv. Mem. State B. Ass'n. [Estab. Fed. Res. Depts. Trust B-Bond d-Safe Deposit Savings FDIC	PRESIDENT.	VICE-PRESIDENT.	CASHIER.	ASS'T CASHIER.	LIABILITIES. (In Thousands of Dollars)					RESOURCES.					PRINCIPAL CORRESPONDENTS.		
						Capital	Surplus	Und. Prof. and Reserves	Deposits	Other Liabilities	Totals	Cash. & Due from Bks	U.S. Gov. Securities	Other Securities	Loans & Discounts		Other Resources	
Mitchell 3226 81 Lawrence N11	The Bank of Mitchell Dec'37Stmt 71-408 ▲@:§'82	N. L. Moore	Harry Chapple	M. N. Moore		\$ 25	\$ 17	\$ 3	\$ 417		\$ 462	\$ 131	\$ 150	\$ 15	\$ 145	\$ 21	Gty. Tr. and Chase N., N. Y.; 1st N. and Cont. Ill. N., Chi.; 1st N., Cin.; Lin. Bk. & Tr., Lou. Cont. Ill. N. Bk. & Tr. Co., Chi.; Citiz.-Un. N., Lou.; Am. N., Indpls. Ind. N., Indpls.	
Modoc 236 7 Randolph 121	Peoples Loan & Trust Co. 71-837 ▲d@:§'02	Frank Chastain	C. M. Braman W. E. Stipp	L. B. Sanders, Cash. and Tr. Off. C. V. Johnson, Mgr.	John R. Stroud, A. C. and A. Tr. Off.	27 Pf. 13	20	9	375		444	91	120	27	170	36	Winchester, Ind.	
Mohawk 100 7 Hancock 116	Mohawk State Bank Dec'37Stmt 71-1038 ▲d@:§'20	M. S. Wright	W. E. Bussell	Elsie L. Brooks		25	10	4	162		201	51	38	28	81	3	Ind. N., Indpls.	
Monroeville 897 7 Allen D23	First Citizens State Bk. Dec'37Stmt 71-840 ▲d@:§'92	J. W. Nail	E. A. Hoffman	W. H. Cook		40	10	9	373	\$ 6	438	65	14	175	164	20	Mnfrs. Tr., N. Y.; Cont. Ill. N. Bk. & Tr. Co., Chi.; Ft. Wayne N., Ft. Wayne. Cont. Ill. N. Bk. & Tr. Co., Chi.	
Monterey 283 7 Pulaski D11	First National Bank Dec'37Stmt 71-842 ▲d@:§'10	V. E. Follmar, Ch. of Bd. and Pres.	C. B. Keitzer	C. B. Keitzer, Cash and Tr. Off.	Agnes Hartman, A. C. and A. Tr. Off. Marguerite Wolfgram	25	10	9	385	1	430	91	62	70	204	3	Cont. Ill. N. Bk. & Tr. Co., Chi.	
Montezuma 1292 7 Parke J6	First State Bank Dec'37Stmt 71-526	W. P. Montgomery		Lora Reeder	C. C. Schulte	*35 (*Incl. Cap. Notes & Deb.)		8	309		352	53	87	129	67	16	1st N., Chi.; Ind. N., Indpls.; Terre Haute 1st N., Terre Haute. Cont. Ill. N. Bk. & Tr. Co., Chi.; Ind. N. and Am. N., Indpls.	
Monticello 2331 7 White E9	State & Savings Bank Dec'37Stmt 71-465 ▲d@:§'32	C. H. Gladden	J. Brearley H. C. Johnson	W. Weatherholt		62 Deb 40		36	1,134		1,272	449	261	226	312	24	Cont. Ill. N. Bk. & Tr. Co., Chi.; Ind. N. and Am. N., Indpls.	
Mooreland 384 7 Henry I 19	Farmers State Bank Dec'37Stmt 71-1082 ▲d@:§'21	Clem Conway	Carl Burt	O. S. Williams		25	5	7	215		252	68	66	25	90	3	Citiz. State, Newcastle.	
Moore Hill 349 7 Dearborn M21	Moore Hill State Bank Dec'37Stmt 71-846 ▲@:§'05	J. W. French, Ch. of Bd. and Pres.	M. C. Mulford	O. M. Shockley	E. L. Manliet	25 (9 Cap. Notes)	5	5	194		238	22	78	45	89	4	5th 3rd Un. Tr., Cin.; Am. N. and Security Tr. Co., Indpls.	
Mooresville 1910 7 Morgan K13	Citizens Bank Dec'37Stmt 71-522	C. H. White	E. T. Albertson	O. G. Couch, Cash. and Tr. Off.	R. S. Moon, A. C. and A. Tr. Off.	25	20	8	357	6	416	142	84	37	147	6	Ind. N. and Merch. N., Indpls.	
Morgantown 748 7 Morgan K13	First State Bank Dec'37Stmt 71-847	J. E. Carter	M. G. Murphy	W. W. Hickman		25 (11 Cap. Notes)	2	6	212		256	58	102	25	68	3	City N. Bk. & Tr. Co., Chi.; Am. N., Indpls.	
Morocco 1006 7 Newton E6	Morocco State Bank Dec'37Stmt 71-600 ▲d@:§'10	A. J. Law, Ch. of Bd. and Pres.	Alex Cassell	Van E. Cox	Elnora Hunter	*51 (*Incl. Cap. Notes & Deb.)	8	15	382		456	154	106	18	169	9	1st N., Live Stk. N., and Cont. Ill. N. Bk. & Tr. Co., Chi.	
Morristown 608 7 Shelby J17	The Union State Bank Dec'37Stmt 71-848 ▲d@:§'92	D. A. Sutherland, Ch. of Bd. and Pres.	J. F. Zike	F. E. Harcourt, Cash. and Tr. Off. I. O. Province, Mgr.	Marie Harcourt, Crystal Hull	25	15	9	420	8	477	222		106	125	24	Lin. N., Cin.; Ind. N. and Am. N., Indpls. Citiz. State, Newcastle.	
Mt. Summit 274 7 Henry I 18	Citizens State Bank 71-850																	
Mt. Vernon 5035 8 Posey R3	Peoples Bank & Trust Co. Dec'37Stmt 71-818 ▲d@:§'08	F. L. Keck	M. W. Fuhrer	J. E. Kelley, Sec. and Tr. Off. E. F. Bamberger, A. Sec.	Wm. H. Peters, A. Sec.	*325 (*Incl. Cap. Notes & Deb.)	140	2,416			2,881	421	1,322	463	534	141	Chase N., N. Y.; Cont. Ill. N. Bk. & Tr., Chi.; Old N. and N. City, Evansville.	
Mulberry 960 7 Clinton G11	Farmers State Bank Dec'37Stmt 71-1266 ▲d@:§'30	J. A. Kent	J. I. Bryan	W. S. Weaver	Faye A. Leibenguth	25	10	6	351		392	63	179	33	113	4	Ind. N., Indpls.; Far. Bk., Frankfort.	
Muncie 46,548 7 Delaware H18	*MERCHANTS NATIONAL BANK 71-85 ▲d@:§'75 Dec'37Stmt *MERCHANTS TR. & SAV. CO. 71-69 ▲d@:§'19 Dec'37Stmt Muncie Banking Co., d@:§'05 Dec'37Stmt 71-1193 (Head Office) Muncie Clearing House (Members indicated by a*)	F. B. BERNARD Ch. of Bd. and Pres. F. D. ROSE Ch. of Bd. and Pres. R. H. MYERS Asst. to Pres.	F. D. ROSE Ch. of Bd. and Pres. C. C. WINGATE Ch. of Bd. and Pres. R. H. MYERS Asst. to Pres.	B. E. SHROYER A. C. and Mgr. Bd. Dept. E. E. SPENCER A. C. and Mgr. Bd. Dept.	F. R. DAVIS	450	275	178	11,229	4	12,136	3,902	3,774	2,571	1,728	161	Chase N., N. Y.; Cont. Ill. N. Bk. & Tr. Co., Chi.; Fletcher Tr. Co., Indpls.	
		OUR BUSINESS CRED: Maximum Safety. Efficient Service. Our Collection Service a Special Feature. Exchange Rates Reasonable. BOND DEPARTMENT—Specialists in High Grade Securities.					225	115	67	4,011	9	4,427	1,875	743	430	1,190	189	Guaranty Tr. Co., N. Y.; 1st N., Chi.; Merch. N., Muncie.
		F. D. ROSE Ch. of Bd. and Pres. R. H. MYERS Asst. to Pres.	F. B. BERNARD Ch. of Bd. and Pres. M. E. BLACK , Tr. Off. Sec., Tr. and Tr. Off. R. H. MYERS Asst. to Pres.	R. G. ISENBERGER Sec. and Tr. Off. H. G. ALMY , A. Sec. C. E. FISHER , Mgr. Ins. Dept.	H. B. SHRINER , A. Sec. H. G. ALMY , A. Sec. C. E. FISHER , Mgr. Ins. Dept.													
		O. W. Storer		Beatrice L. Bruton		10	16	1	448		475	132	57	162	123	1	Cont. Ill. N. Bk. & Tr., Chi.; Un. Tr. and Ind. N., Indpls.; Merch. N., Muncie.	
		F. D. Rose	F. B. Bernard	R. G. Isenbarger		(See pages 65-66-67 for Number of Deposits by Cities, States, etc.)					National, State and Private Banks, Total							

Number under Name of Bank is the Transit Number given to each bank in U. S. exclusively by The Rand-McNally Bankers' Directory, under the authority of The American Bankers Ass'n.

INDIANA—Continued

Non-Bank Towns with Nearest Banking Point (Indexed Acces.), Lawyers, Laws (Indexed) in back of this volume. For Interest Rates, Holidays, etc., see Laws.

TOWN AND COUNTY. ▲County Seats. Fig. Fed. Res. Dist. L is Louisville Br.	Mem. A. B. A. New State Priv. †Mem. State B. Ass'n. [Etab. ◆Fed. Res. Depts. T-Trust B-Bond d-Safe Deposit ©Savings ▲FDIC	PRESIDENT.	VICE-PRESIDENT.	CASHIER.	ASS'T CASHIER.	LIABILITIES. (In Thousands of Dollars)					RESOURCES.					PRINCIPAL CORRESPONDENTS.	
						Capital	Surplus	Und. Prof. and or Reserves	Deposits	Other Liabilities	Totals	Cash, Ex. & Due from Bks	U.S. Gov. Securities	Other Securities	Loans & Discounts		Other Resources
Napoleon 325 7 Ripley L20	The Napoleon State Bank Dec'37Stmt 71-851 ▲d@T:1:03	Chas. H. Steuri, Ch. of Bd. and Pres.	Edw. H. Fox	F. M. McClanahan, Cash. and Sec.	Marie C. Fehringer	\$ 19 (20)	Cap. N	\$ 1 otes	\$ 142		\$ 182	\$ 26	\$ 62	\$ 23	\$ 66	\$ 5	Fifth Third Un. Tr. Co. Cin.; Ind. N., Indpls.; Ripley County, Osgood.
Nappanee 2957 7 Elkhart C15	State Bank of Nappanee Dec'37Stmt 71-449▲d@T:1:34	Karl Freese, Ch. of Bd. and Pres.	J. S. Slabaugh	F. C. Ruch	E. A. Strope, A. Cash. and Tr. Off. F. A. Miller	50	\$ 17	10	596		673	157	103	142	255	16	Mnfrs. Tr., N. Y.; City N. Bk. & Tr. Co., Chi.; Mellon N., Pitt.; Am. N., Indpls.; Salem Bk. & Tr. Co., Goshen. 4 Cont. Ill. N. Bk. & Tr. Chi.; Ind. N. and Am. N., Indpls.
Nashville 369 7 Brown L13	Nashville State Bank Dec'37Stmt 71-852 ▲d@T:1:05	J. L. Tilton, Ch. of Bd. and Pres.	Hancher Campbell	O. E. Keip	H. S. Zody, Hesper Patterson, Sec.	25	10		265		300	86	101	18	91	4	N. City, N. Y.; Citiz. Un. N. and Lin. Bk. & Tr., Lou.
New Albany 25,819 8 Floyd P15	*American Bank. ▲d@T:1:31 Dec'37Stmt 71-94	S. J. Elsby	E. M. Bir	C. M. Hammond		50		1	364	\$ 2	417	139	112	26	129	11	Chem. Bk. & Tr., N. Y.; Citiz.-Un. N., 1st N., Lin. Bk. & Tr., and Lib. N. Bk. & Tr., Lou.; Fletcher Tr., Indpls.
"	*Floyd County Bank Dec'37Stmt 71-93 ▲d@T:1:07	R. W. Harris	Chas. J. Dowden	Chas. L. Vernia, Cash. and Tr. Off.	Otto F. Sauer, Jr.	*170 (*Incl. Cap.)		45 Notes	1,925 and De b.)		2,140	204	929	150	664	193	Chase N. N. Y.; Cont. Ill. N. Bk. & Tr. Co., Chi.; Citiz. Un. N., Lou.
"	*Mutual Trust & Deposit Co. Dec'37Stmt 71-92▲d@T:1:04	Locke Bracken	H. A. Barth, Ch. of Bd. and V. P.	Frank P. Clipp, Cash., Sec., and Tr.	Guy W. Scott, Addison R. Kue, Tr. Off., A. Sec., and A. Tr.	100 (100)	Deb.)	4	1,476	2	1,682	196	626	162	570	128	N. City, N. Y.; Cont. Ill. N. Bk. & Tr. Co., Chi.; Citiz. Un. N., Lou.
"	*UNION NATIONAL BANK Dec'37Stmt 71-90 ▲d@T:1:34	J. C. Moser	F. N. Fougousse, W. A. Gadiant, V. P. and Tr. Off.	Ira F. Wilcox	J. M. Elliott, T. W. McDonald	200	60	54	2,002	20	2,336	500	428	190	1,182	36	Cont. Ill. N. Bk. & Tr. Cin.; Ind. N., Indpls.
"	New Albany Clearing House (Members indicated by a *)	R. W. Harris			W. A. Gadiant, Sec.	(See pa Depo	ges 65- sits by	66-67 f Cities,	or Num States,	ber of etc.)	Nation al, Stat e and Private	Banks,	Total				
New Augusta 240 7 Marion I13	The New Augusta State Bank 71-980▲d@T:1:11 Dec'37Stmt	J. N. Gullefer, Ch. of Bd. and Pres.	E. W. Johnson	R. E. Huffman	Stella Coble	25 Dec. 18	7	15	498		563	171	61	126	196	9	Ind. N., Indpls.
Newburgh 1262 8 Warrick R6	Newburgh State Bank Dec'37Stmt 71-1206▲d@T:1:21		Wm. Ellerbusch, Jr.	Wm. Ellerbusch, Jr.	Jane Crenshaw	25 (15)	Cap. Deb.)	3	203		246	78	23	21	90	34	Citiz. N. and Old N., Evansville; Boonville N., Boonville; Citiz. Un. N., Lou. 6 1st N. Chi.; Merch. N., So. Bend.
New Carlisle 718 7 St. Jos. A13	First National Bank Dec'37Stmt 71-855▲d@T:1:900	A. R. Brummitt, Sr. Pres. and Tr. Off.	Wm. J. Hooton	A. R. Brummitt, Jr.	B. H. Bate, A. C. and A. Tr. Off.	25	8	2	252	2	289	72	40	54	117	6	Cont. Ill. N. Bk. & Tr. Chi.; Ind. N. and Fletcher Tr., Indpls.; Cent. Tr. and 1st N., Cin. 50 Ind. N. and Am. N., Indpls.; 5th 3rd Un. N., Cin.
Newcastle 14,027 7 Henry I19	Citizens State Bank 71-208▲d@T:1:73 Dec'37Stmt (Head Office)	H. E. Jennings	Ora Morris, V. P. and Tr. Off. Frank Pence R. H. McIntyre	J. R. Millikan	R. C. Gilbert, Virgil Redd	180 (95)	55 A & B	86 Deb.)	2,883		3,299	1,217	505	476	984	117	Cont. Ill. N. Bk. & Tr. Chi.; Ind. N. and Fletcher Tr., Indpls.; Cent. Tr. and 1st N., Cin. 50 Ind. N. and Am. N., Indpls.; 5th 3rd Un. N., Cin.
"	First National Bank in New- castle 71-207...▲d@T:1:33 Dec'37Stmt	W. F. Byrket	Fred Saint, Gabe Bruner	Ray Davis	R. E. Jones R. J. Hardesty	80 Pf. 20	18	27	1,114		1,259	414	297	219	279	50	Cont. Ill. N. Bk. & Tr. Co., Chi.; Old N. and N. City, Evansville.
New Harmony 1022 8 Posey Q3	New Harmony National Bank Dec'37Stmt 71-564 ▲d@T:1:31	E. E. Boyer, Ch. of Bd. and Pres.	H. E. Johnson	M. A. Perry, Cash. and Tr. Off.	Roy Ward, C. M. Kemmerling, A. C. and A. Tr. Off.	40	13	21	537		611	131	110	88	253	29	Mnfrs. Tr. Co., N. Y.; 1st N., Chi.; Lin. N. Bk. & Tr. Co., Ft. Wayne.
New Haven 1702 7 Allen D22	Peoples State Bk. ▲d@T:1:16 Dec'37Stmt 71-1099	C. G. Vonderau, Ch. of Bd. and Pres.	Wm. H. Federspiel	Herb Melcher		5 Dec. 45		14	505		569	57	128	44	301	39	Citiz. State, Newcastle.
New Lisbon 250 7 Henry I20	Citizens State Bank ▲d@T:1:33 71-857			F. C. Hailgarth, Mgr.		(Bran Depo	ch of Citizen s State Bank,	Newc astle, Ind.)									
New Market 350 7 Montgomery 19	Farmers State Bank 71-858 ▲d@T:1:03 Dec'37Stmt	A. J. Armantrout, F. M. Saylor, Ch. of Bd.	F. M. Saylor A. J. Armantrout, Tr. Off.	E. W. Yount	J. W. Vancleave, Sec. of Bd.	25	6	6	145		182	23	45	25	87	2	Cont. Ill. N. Bk. & Tr. Chi.; Am. N., Indpls.; Elston Bk. & Tr., Crawfordsville.

Number under Name of Bank is the Transit Number given to each bank in U. S. exclusively by The Rand-McNally Bankers' Directory, under the authority of The American Bankers Ass'n.

INDIANA—Continued

Non-Bank Towns with Nearest Banking Point (Indexed Access.), Lawyers, Laws (indexed in back of this volume. For Interest Rates, Holidays, etc., see Laws.

TOWN AND COUNTY. County Seats. Fig. Fed. Res. Dist. L is Louisville Br.	Mem. A. B. A. ² New State [†] Priv. [‡] Mem. State B. Ass'n. [Etab. [♦] Fed. Res. Depts: T-Trust B-Bond d-Safe Deposit [©] Savings [▲] FDIC	PRESIDENT.	VICE-PRESIDENT.	CASHIER.	ASS'T CASHIER.	LIABILITIES. (In Thousands of Dollars)					RESOURCES.					PRINCIPAL CORRESPONDENTS.	
						Capital	Surplus	Und. Prof. and Reserves	Deposits	Other Liabilities	Totals	Cash, Ex. & Due from Bks	U.S. Gov. Securities	Other Securities	Loans & Discounts		Other Resources
New Palestine 456 7 Hancock J16	New Palestine Bank Dec'37Stmt 71-859 ▲d@1:97	B. G. Faut	Ezra E. Faut	W. G. Jacobl		\$ *30 (*Incl. Cap.)		\$ 29 Notes	\$ 374 & Deb		\$ 433	\$ 64	\$ 59	\$ 200	\$ 100	\$ 10	Fifth Third Un. Tr. Co., Cin.; Ind. N., Indpls.
New Paris 634 7 Elkhart B15	New Paris State Bank Dec'37Stmt 71-860 ▲d@1:22	D. H. Fisher, Ch. of Bd. and Pres.	W. S. Oline	C. A. Croop, R. A. Reynolds, Sec. of Bd.	Cecil A. Robinson	25	\$ 6	5	250		286	51	23	9	171	32	Cont. Ill. N. Bk. & Tr. Co., Chi.; Salem Bk. & Tr. Co., Goshen.
New Point 342 7 Decatur L20	First State Bank ▲d@1:12 Dec'37Stmt 71-861	G. Risinger	Edw. A. Buckley	E. F. Baas		*35 (*Incl. Cap.)	25	18	319 and De b.)		397	24	15	267	86	5	5th 3d Un. Tr. Co., Cin.
Newport 777 7 Vermillion I7	The Citizens State Bank 71-839 ▲d@1:05 Dec'37Stmt (Head Office)	Wm. M. Hegarty, Ch. of Bd. and Pres.	S. V. Morgan	V. N. Asbury	E. K. Allen	50	20	24	887		981	227	112	88	544	10	Cont. Ill. N. Bk. & Tr. Co., Chi.; Ind. N. and Am. N., Indpls.
" " "	R. H. Nixon & Co.'s Bank Dec'37Stmt 71-638 @1:72	H. V. Nixon		B. R. Nixon		30		4	328		362	158	80	17	85	22	1st N., Chi.; Un. Tr. Co., Indpls.; Terre Haute 1st N., Terre Haute.
New Ross 350 7 Montg'y I11	Farmers State Bk. ▲d@1:20 Dec'37Stmt 71-1158	T. J. Porter, Ch. of Bd. and Pres.	G. W. Rowe	M. L. Nees		23 Deb. 8		1	105		137	49	6	4	61	17	Ind. N., Indpls.; Elston Bk. & Tr. Co., Craw- fordsville.
Newtown 264 7 Fountain H8	Newtown Bank d@1:05 Dec'37Stmt 71-864	W. V. Stanfield	J. R. Campbell	D. B. Gray	Ruth Aydelotte	10	6	4	136		156	64	10		75	7	Cent. N., Attica; Am. N. and Ind. N., Indpls.
New Washington 81 Clark O18 275	New Washington State Bank Dec'37Stmt 71-865 ▲@1:08	S. L. Ross	W. H. Boles, W. T. Dunlevy	F. J. Waters	G. W. Ross	25 (16		2 Notes)	201		244	34	55	28	120	7	Citiz. Un. N. and Lin Bk. & Tr. Co., Lou.; Ind. N., Indpls.; Clark Coun- ty State, Jeffersonville.
Noblesville 4811 7 Hamilton I16	AMERICAN NATIONAL BANK Dec'37Stmt 71-347 ▲d@1:10	C. E. Johns	J. K. White, C. A. Craig	B. F. McLaughlin	F. M. Wild	50	60	49	1,831		1,990	767	328	92	785	18	Chase N., N. Y.; 1st N., Chi.; Ind. N., Indpls.
" " "	Wainwright Trust Co. Dec'37Stmt 71-345 d@1:01	A. H. Baker	N. C. Neal, P. P. Paskins	W. A. Cresson, Sec. and Tr. J. E. Owen, Tr. Off.	Roy Heiny, A. Sec. and A. Tr.	100			33 \$ 159		292	22		39	33	198	
North Judson 1348 7 Starke D11	American State Bank 71-866 ▲d@1:27 Dec'37Stmt	C. W. Weninger		F. H. Vanek	J. S. Lightcap	50 (25	7 Cap. N	26 otes)	512		620	63	75	93	358	31	Cent. Han. Bk. & Tr., N. Y.; Cont. Ill. N. Bk. & Tr. Co., Chi.; Am. N., Indpls.
North Madison 573 81 Jefferson N19	North Madison State Bank Dec'37Stmt 71-1107 ▲d1:16	E. E. Jackson, M. C. Boerner, Ch.	Geo. S. Trinkle	Mary A. Brown		*27 (*Incl. d eben	procee tures s	2 old to l	89 ocal in	118	118	22	15 R.F.C	6 and \$7,	70 100 of	5	Fifth Third Un. Tr. Co., Cin.; Am. N., Indpls.; N. Branch, Madison.
North Manchester 7 Wab. O15 2765	Indiana Lawrence Bank & Trust Co. ▲d@1:29 Dec'37Stmt 71-439	L. D. Ikenberry	J. W. Dewey	A. I. Urschel	Mildred Heeter, Joe M. Urschel, M. F. Adams, Sec. and Tr. Off.	25 (149	Cap.	45 Notes)	1,645	21 (Tr. Inv.)	1,885	601	359	173	703	49	N. City, N. Y.; Cont. Ill. N. Bk. & Tr. Co. and Harris Tr., Chi.; Ind. N., Indpls.
North Salem 466 7 Hendricks I12	North Salem State Bank Dec'37Stmt 71-868 ▲1:23	John M. Smith, Ch. of Bd. and Pres.	Geo. E. Wendling	T. W. Owen	Fred T. Smith	30 (8	Cap.	12 Notes)	168		218	54	62	10	91	1	Live Stock Ex. and Ind. N., Indpls.
North Vernon 2989 7 Jennings M17	First National Bank Dec'37Stmt 71-420 ▲d@1:91	E. H. Lange	E. G. McClure	R. Hinchman		60	56	32	868		1,016	186	350	302	139	39	Chase N., N. Y.; Cont. Ill. N. Bk. & Tr., Chi.; 1st N., Cin.
" " "	Union Bank & Trust Co. Dec'37Stmt 71-419 ▲d@1:32 (Head Office)	John Clerkin	Frank Robinson	A. E. Siener	Arthur Ferguson	100 (50	56 Deb.)	(With Surp)	1,093		1,299	102	187	400	561	49	1st N., Cin.
North Webster 500 7 Kosciusko C16	Farmers State Bank 71-1101 ▲d@1:16 Dec'37Stmt	L. N. House, Ch. of Bd. and Pres.	Avery L. Garber	G. W. Lambert	G. M. Lambert, R. A. Phelps, Sec.	25 (10	Cap.	Notes)	180		215	44	12	43	99	17	Cont. Ill. N. Bk. & Tr. Co., Chi.; Ind. N., Indpls.
Oakland City 2842 8 Gibson P7	First National Bank ▲d@1:08 Dec'37Stmt 71-445	Alvin Wilson	J. T. Wilson	R. W. Geise	Edith Barnes	10 65	13	10	863		961	308	160	118	306	69	N. City, N. Y.; Cont. Ill. N. Bk. & Tr. Co., Chi.; N. City, Evansville.
Oaklandon 350 7 Marion I16	The Oaklandon State Bank Dec'37Stmt 71-1120 ▲d@1:17	Gus E. Smith, Ch. of Bd. and Pres.	Henry Heller	Edgar Mock		25 (6	10 Cap.	9 Notes)	249	1	300	58	29	74	135	4	Merch. N., Ind. N., and Am. N., Indpls.
Oaktown 771 8 Knox N6	Oaktown Bank ▲d1:08 Dec'37Stmt 71-869	L. L. Blann	T. W. Osborn	Starnner Bond	L. T. Stevens, Clarence Blann, Porter B. Summers	40	15	13	349		417	69	43	103	184	18	1st N., Chi.; Am. N., Vin- cennes; Fletcher Tr. Co., Indpls.

Number under Name of Bank is the Transit Number given to each bank in U. S. exclusively by The Rand-McNally Bankers' Directory, under the authority of The American Bankers Ass'n.

INDIANA—Continued

Non-Bank Towns with Nearest Banking Point (Indexed Acces.), Lawyers, Laws (Indexed) in back of this volume. For Interest Rates, Holidays, etc., see Laws.

TOWN AND COUNTY. County Seats. Fig. Fed. Res. Dist. L is Louisville Br.	Mem. A. B. A. State Priv. Mem. State B. Ass'n. [Etab. Fed. Res. Depts. Trust B-Bond d-Safe Deposit Savings FDIC	PRESIDENT.	VICE-PRESIDENT.	CASHIER.	ASS'T CASHIER.	LIABILITIES. (In Thousands of Dollars)						RESOURCES.					PRINCIPAL CORRESPONDENTS.
						Capital	Surplus	Und. Prof. and Reserves	Deposits	Other Liabilities	Totals	Cash, Br. & Due from Bks	U. S. Gov. Securities	Other Securities	Loans & Discounts	Other Resources	
Odon 8 Daviess N9	First National Bk. ▲d@*04 Dec'37Stmt 71-870	W. T. Dearmin	C. A. Breden	A. F. Hindman	Ruth Spear	\$ 50	\$ 13	\$ 8	\$ 463		\$ 534	\$ 232	\$ 188	\$ 3	\$ 105	\$ 6	Ind. N., Indpls.; Wash. N., Wash., Ind.
Oldenburg 7 Franklin L21	Farmers & Merch. State Bank Dec'37Stmt 71-871▲d@*19	F. B. Moormann Leonard N. Blank, Ch.	J. G. Oesterling	R. J. Bachus, Cash. and Tr. Of.	H. R. Heppner	25	5	13	243		286	35	94	84	73	1st N., Cin.; Ind. N., Indpls.	
Orleans 8L Orange O12	Bank of Orleans ▲d@*53 Dec'37Stmt 71-544	R. M. Jenkins	Geo. H. Carter D. K. McCart	H. A. Tegarden		30	27	4	482		543	91	51	150	238	13 Cont. Ill. N., Chi.; Citiz. Un. N. and Lin. Bk. & Tr., Lou.; Ind. N., Indpls.	
Osgood 7 Ripley M19	RIPLEY COUNTY BANK Dec'37Stmt 71-581▲d@*87	OLDEST BANK IN RIPLEY COUNTY. Light draft for presentation, and insures prompt, personal attention.				50	60	42	1,421		1,573	505	367	91	597	13 Chase N. and Cent. Han., N. Y.; Cont. Ill. N. Bk. & Tr. and 1st N., Chi.; 2d N., Cin.; Merch. N. and Am. N., Indpls.	
Ossian 7 Wells E20	Ossian State Bank 71-1008▲d@*12 Dec'37Stmt	A. A. Melching	E. W. Dyar	Vance Wilson	A. A. Melching, Tr. Of.	25 Dec.10	7	5	225	\$ 3	275	41	35	4	182	13 1st N., Chi.; Old-1st N., Bluffton; Lin. N. Bk. & Tr., Ft. Wayne.	
Otwell 8 Pike P8	Otwell State Bank ▲d@*24 Dec'37Stmt 71-874	B. H. Osgatharp	J. W. Frank	Ralph Craig	L. S. Osgatharp	25	13	5	228		271	25	44	16	175	11 Old N. and N. City, Evansville.	
Owensville 8 Gibson P5	First National Bank Dec'37Stmt 71-576 ▲d@*08	Chas. B. Rancie	S. R. Lockwood	W. S. Hoffman	Jesse Stone	25	3	4	305		337	144	86	7	83	17 Citiz. N. and Old N., Evansville.	
Oxford 7 Benton G7	State Bank of Oxford Dec'37Stmt 71-595 ▲@*02	R. H. Morse	W. H. Miller	J. N. Dewey		*28 (*Incl. B. De b.)		17	339		384	47	92	34	206	Cont. Ill. N. Bk. & Tr. Co., Chi.; Merch. N., Indpls.; Lafayette N., Lafayette.	
Paoli 8L Orange O12	Orange County Bank 71-876 ▲d@*86 Dec'37Stmt	Raymond Stout L. O. Miller, Ch.		Ray Lapping		*65 (*Incl. Deb.)	13 (With Surp.)		740		818	150	237	152	257	22 Chase N., N. Y.; Am. N., Indpls.; Citiz. Un. N., Lou.	
Paragon 7 Morgan K11	Paragon State Bank ▲*09 Dec'37Stmt 71-877	G. C. Hodges	J. C. Hodges	R. E. Hendrickson	Lula Knoy	25	9	9	172		215	73	25	26		91 Ind. N. and Am. N., Indpls.	
Parker 7 Randolph H20	Parker Banking Co. ▲*99 Dec'37Stmt 71-879	W. E. Baker, Ch. of Bd. and Pres.	V. W. Hyer	C. F. Halliday	R. J. Halliday	25	14	1	333		373	89	85	55	139	5 2d N., Cin.; Am. N. Indpls.	
Patoka 8 Gibson P5	Patoka National Bank Dec'37Stmt 71-880 ▲d@*09	M. L. Arthur Harry Antell, Ch.	Claude A. Smith	E. E. Field	Josephine Garrett	25	14	3	154	7	203	30	34	17	117	5 Citiz. N., Evansville; Am. N., Indpls.	
Patriot 8L Switzerland N22	Patriot State Bank Dec'37Stmt 71-881▲d@*91	Lucian Harris	Lucian Emerson	A. W. Stekman, Cash. and Tr. Of.		25	7	9	166	5	212	24	30	71	87	----- Fifth Third Un. Tr. Co., Cin.; Lin. Bk. & Tr., Lou.	
Pekin 8L Washington O15	Citizens Bank ▲d@*06 Dec'37Stmt 71-882	Pleasant Nale, Ch. of Bd. and Pres.	O. P. Graves	L. K. Short, E. M. Johnson, Sec.	Ruth Allen	4 (24 Cap. Notes)		1	215		244	60	56	3	104	21 Lib. N. Bk. & Tr. Co., Lin. Bk. & Tr. Co., and 1st N., Lou.; Am. N., Indpls.	
Pendleton 7 Madison I 17	Pendleton Bkg. Company Dec'37Stmt 71-653▲d@*72	W. F. Morris	J. H. Walker	V. P. Wilson	B. A. Foust	50	12	37	754		853	290	138	199	213	13 N. City, N. Y.; 1st N., Chi.; Ind. N. and Am. N., Indpls.	
Pennville 7 Jay G21	Pennville State Bank Dec'37Stmt 71-626▲d@*26	H. J. Hiestand	C. C. Harris	Blanche M. Morrill	Vesta G. Coffel	25	3	2	180		210	60	29	37	78	6 Peoples Bk. and Citiz. Bk., Port.	
Peru 7 Miami E15	PERU TRUST COMPANY Dec'37Stmt 71-174▲d@*04	J. H. Shirk	JOSEPH RICHER	C. W. BEECHER Tr. and Tr. Of.	G. C. MILLER, Sec.	100	50	53	2,125	2	2,330	462	415	384	972	97 Chase N., N. Y.; 1st N., Chi.; Ind. N., Indpls.	
"	Wabash Valley Trust Co. Dec'37Stmt 71-175▲d@*04 (Head Office)	O. C. Wainscott	D. H. Harter, V.P. and Sec.	Jos. Kennedy, Tr. Chas. V. Reed, A. Tr.	P. R. Hostetler, A. Tr.	100	50	90	2,597		2,837	1,139	400	429	819	50 Chase N., N. Y.; 1st N., Chi.; Merch. N. and Ind. N., Indpls.	
Petersburg 8 Pike O8	Citizens State Bank Dec'37Stmt 71-461▲d@*73	C. F. Boonshot	T. R. Rice	A. W. Harbert	Eloise Killion	40 (20 Cap. Notes)	6	29	755	1	851	76	120	373	227	55 Mnfrs. Tr., N. Y.; Cont. Ill. N. Bk. & Tr. Co., Chi.; Ind. N., Indpls.; Old N. and N. City, Evansville.	
"	First National Bank Dec'37Stmt 71-462 ▲@*1900	Joe O'Brien	H. M. Wolf	Floyd Burch	Nellie F. Howk	25 Pf. 125	9	6	632		797	136	179	214	188	80 Gty. Tr. Co., N. Y.; Cont. Ill. N. Bk. & Tr. Co., Chi.; Ind. N., Indpls.	

Number under Name of Bank is the Transit Number given to each bank in U. S. exclusively by The Rand-McNally Bankers' Directory, under the authority of The American Bankers Ass'n.

INDIANA—Continued

Non-Bank Towns with Nearest Banking Point (Indexed Access), Lawyers, Laws (indexed) in back of this volume. For Interest Rates, Holidays, etc., see Laws.

TOWN AND COUNTY. County Seats. Fig. Fed. Res. Dist. L is Louisville Br.	Mem. A. B. A. * New § State † Priv. ‡ Mem. State B. Ass'n. [Estab. ◆ Fed. Res. Depts: T-Trust B-Bond d-Safe Deposit © Savings ▲ FDIC	PRESIDENT.	VICE-PRESIDENT.	CASHIER.	ASS'T CASHIER.	LIABILITIES. (In Thousands of Dollars)					RESOURCES.					PRINCIPAL CORRESPONDENTS.	
						Capital	Surplus	Und. Prof. and or Reserves	Deposits	Other Liabilities	Totals	Cash, Ex. & Due from Bks	U.S. Gov. Securities	Other Securities	Loans & Discounts		Other Resources
Pittsboro 489 7 Hendricks I12	State Bank of Lizton ▲\$35 71-1299			H. E. Ayers, Mgr.		(Branch of State Bank of Lizton, Liston, Ind.)											
Plainfield 1617 7 Hendricks J12	First National Bank & Tr. Co. Dec'37Stmt 71-550 ▲d@T*03	C. M. Havens		C. G. Pike	H. G. Hollingsworth Margaret Plummer	\$ 25	\$ 25	\$ 34	\$ 602		\$ 686	\$ 111	\$ 74	\$ 307	\$ 178	\$ 16	Ind. N., Am. N., and Merchants N., Indpls.
Plainville 603 8 Davises N8	Farmers State Bank ▲d†\$08 Dec'37Stmt 71-888	E. S. Harstine, Ch. of Bd. and Pres.	John A. Hinkle	W. L. Witsman	H. T. Walls	25		3	144		172	73	40		49	10	Peo. N. Bk. & Tr. Co., Wash.; Am. N. and Ind. N., Indpls.
Plymouth 5290 7 Marshall O14	MARSHALL CO. TR. & SAV. CO. 71-401 ▲d@T*07 Dec'37Stmt	C. F. Holtzendorf, Ch. of Bd. and Pres.	C. W. Baker	Harold Pifer, J. F. Thomas, Sec.	Mary Tapp Lelea Hess, A. Sec.	40 (29 De b.)	20	11	882 \$ 4		986	237	260	152	311	26	1st N., Chi.; Am. N., Indpls.; Lin. N., Ft. Wayne.
Poland 150 7 Clay K9	The Poland State Bank Dec'37Stmt 71-1047 ▲d†\$14	Fred W. Huckriede C. H. Knoll, Ch. of Bd.	R. C. Kattman	C. H. Knoll	Bertha A. Knoll, Oscar F. Meyer, Sec.	25 (5 A. Deb.)	6	4	149		189	27	89	7	59	7	Cont. Ill. N. Bk. & Tr., Chi.; Brazl. Tr. and Riddell N., Brazil.
Porter 805 7 Porter B9	First State Bank ▲d@T*20 Dec'37Stmt 71-1173	E. A. Wilson	J. E. Kemp	J. M. Givens		*40 (*Incl. proceeds of local interest)		4	399 \$17,000 deb. s old to		443	69	131	75	141	27	1st N., Chi.; Gary Tr. & Sav.; Gary; Am. N., Indpls.
Portland 5276 7 Jay G21	Citizens Bank ▲d@T*75 Dec'37Stmt 71-834	J. A. Jaqua Morris Weiler, Ch.	Paul C. Jaqua	V. B. Thomas	J. J. Jaqua	100	53	40	1,048		1,241	317	338	213	350	23	Irv. Tr. and Mnfrs Tr., N. Y.; 1st N. and Cont. Ill. N. Bk. & Tr. Co., Chi.; Ind. N., Indpls.
"	First National Bank Dec'37Stmt 71-535 ▲d@T*04	J. A. M. Adair	W. D. Schwartz	J. V. Ashcraft	P. D. Gagle	50	24	1	952		1,027	190	469	53	300	15	N. City, N. Y.; Am. N., Indpls.
"	Peoples Bank ▲d@T*73 Dec'37Stmt 71-333	L. W. Hoover	E. M. Haynes March Haynes	O. L. Tharp	Alberta Hiester	50	146	10	1,753		1,959	568	328	258	771	34	1st N., N. Y.; 1st N., Chi.; Cent. Tr., Clin.
Preble 225 7 Adams E21	Farmers State Bk. ▲d@T*16 Dec'37Stmt 71-1091	W. M. Meyer	Albert Reppert	C. R. Smith	N. A. Arnold	15 (15 Cap. Notes)		5	261		296	45	22	95	125	9	Cont. Ill. N. Bk. & Tr. Co., Chi.; 1st State, Decatur.
Princeton 7505 8 Gibson P4	FARMERS NATIONAL BANK Dec'37Stmt 71-294 ▲d@T*09	WILL BLAIR JOSEPH CARITHERS, Ch.	FRANK M. HARRIS, V. P. and A. Ch.	RAY H. WATSON, Cash. and Tr. Off.	M. H. WALLIS, Tr. Off.	100 Pf. 75	25	24	2,129		2,353	473	600	568	612	100	Nat'l City Bk., N. Y. First Nat'l Bank, Chi. Ind. Nat'l Bk., Indpls.
COMMERCIAL, SAVINGS, TRUST AND BOND DEPARTMENTS. Send your Princeton collections direct to us. Please send 15c presentation fee with Sight Drafts, 25c for Credit Ratings.																	
Red Key 1870 7 Jay G21	Union State Bank ▲d@T*23 Dec'37Stmt 71-1224	Wm. Appenzeller, Ch. of Bd. and Pres.	Carey O. Ayres	Albert M. Lutes	Lucy Baker	25	13	3	181		222	98	31	2	7	12	Am. N. and Ind. N., Indpls.; Merch. N., Muncie.
Remington 879 7 Jasper F8	Farmers National Bank Dec'37Stmt 71-1187 ▲d@T*19	A. R. Sheetz	J. W. Burling	Jerome I. Stevens, Cash. and Tr. Off.	Pauline Wilson	30	15	11	491		547	112	28	69	331	7	Live Stk. N., Chi.; 1st Merch. N., La Fayette.
"	State Bank of Remington 71-891 ▲d@T*08 Dec'37Stmt	F. L. Lough, Ch. of Bd., Pres. and Tr. Off.	F. L. Peck	D. W. Biddle	R. G. Tobias, A. C. and A. Tr. Off.	30 (15 A. De b.)	8	9	513	2	577	104	64	86	309	14	Cont. Ill. N. Bk. & Tr., Live Stk. N., and Northern Tr., Chi.; Ind. Tr. Co., Indpls.
Rensselaer 2798 7 Jasper E7	Farmers & Merchants Nat'l Bank 71-1149 ▲d@T*34 Dec'37Stmt	W. L. Bott	W. L. Myer	M. J. Hammond	Glenn Day	25 Pf. 25	10	7	374	1	442	164	22	28	201	27	Live Stk. N. and 1st N., Chi.; Am. N., Indpls.
"	STATE BK. OF RENSSELAER 71-442 ▲d@T*04 Dec'37Stmt	C. W. HANLEY Prompt, Personal Attention given matters 15c presentation fee should accompany each	SAMUEL FENDIG	DELOS THOMPSON	J. W. TILTON	75	25	19	1,179 (Trust Department)		1,298	617	50 Resour ces \$10 8)	147	459	25	Chase N., N. Y.; Cont. Ill. N. Bk. & Tr. and 1st N., Chi.; Ind. N., Indpls.
Reynolds 362 7 White E9	Bank of Reynolds ▲d†\$97 Dec'37Stmt 71-892	Fred Dahling	Wm. T. Wagner	J. W. Scearcy	F. W. Homan	30 (17 Cap. Notes)	8	11	545		611	116	252	76	160	7	1st N., Chi.; Am. N., Indpls.; 1st Merch. N., La Fayette.
Richland 380 8 Spencer R8	The Lake State Bank Dec'37Stmt 71-800 ▲d@T*27	T. H. Axton	C. A. Schumacher	A. W. Hodges		25 (7 Cap Notes)	7	2	268		309	63	72	7	166	1	Citiz. N. and N. City, Evansville.

Number under Name of Bank is the Transit Number given to each bank in U. S. exclusively by The Band-McNally Bankers' Directory, under the authority of The American Bankers Ass'n.

INDIANA—Continued

Non-Bank Towns with Nearest Banking Point (Indexed Access), Lawyers, Laws (Indexed) in back of this volume. For Interest Rates, Holidays, etc., see Laws.

TOWN AND COUNTY. County Seats. Fig. Fed. Res. Dist. L is Louisville Br.	Mem. A.B.A. *New § State Priv. Emem. State B. Ass'n. [Etab. ◀ Fed. Res. Depts. T-Trust B-Bond d-Safe Deposit ◀ Savings ▲ FDIC	PRESIDENT.	VICE-PRESIDENT.	CASHIER.	ASST CASHIER.	LIABILITIES. (In Thousands of Dollars)					RESOURCES.					PRINCIPAL CORRESPONDENTS.			
						Capital	Surplus	Und.Prof. and or Reserves	Deposits	Other Li- abilities	Totals	Cash, Ex. & Due from Bks	U.S. Gov. Securi- ties	Other Securi- ties	Loans & Dis- counts		Other Re- sources		
Richmond, 32,493 7 Wayne J28	Dickinson Trust Co. d@T:199 Dec'37Stmt 71-80	Robert E. Heun Frank Chambers, Ch. of Bd.	E. R. Lemon, V. P. and Tr. Off.	Elizabeth Krueger, Tr. Robert Engle, A. Tr. Off.	R. H. Wiechman, Sec. Chas. Hartzell, A. Sec. and A. Tr. H. S. Smelser.	\$ 150	\$ 10	\$ 59	\$ 373 (Trust Fds.)	\$ 23	\$ 615	\$ 89	\$ 51	\$ 97	\$ 153	\$ 225	Bkrs. Tr. Co., N. Y.; Cont. Ill. N. Bk. & Tr., Chi.; Ind. Tr., Indpls.		
" " "	First National Bank Dec'37Stmt 71-77 ad@T:1963	A. T. Hale	Clarence Gennett, E. H. Scott J. F. Bartel	H. M. Todd	H. S. Smelser	75 Pf. 66	100	72	3,416	-----	3,729	627	2,007	62	817	216	N. City, N. Y.; 1st N., Chi.; 5th 3d Un N., Cin.		
" " "	SECOND NATIONAL BANK Dec'37Stmt 71-78 ad@T:1972	D. N. ELMER	ERNEST Z. ELLEMAN GEO. L. GATES	E. G. CRAWFORD A. L. SMITH, Tr. Of. V. A. MONROE H. W. GILBERT, Mgr. Farm Lns.	J. O. PARSHALL A. E. MOREL	300	300	157	7,728	-----	8,485	2,465	2,989	1,108	1,760	163	1st N., N. Y.; Cont. Ill. N. Bk. & Tr. Co., Chi.; Ind. N., Indpls.; 1st N., Cin.		
" " "		Prompt and careful attention given collections. Send your Richmond items direct to us.																	
Ridgeville, 309 7 Randolph H22	Citizens State Bank ▲@T:1929 Dec'37Stmt 71-551	John Fields, Ch. of Bd. and Pres.	W. E. Ward Elmer Odle	M. E. Snapp		22 (7 Cap N	-----	8	246	-----	283	47	26	120	82	8	Ind. N., Indpls.; Merch. N., Muncie.		
Rising Sun, 1379 7 Ohio M22	Citizens State Bank Dec'37Stmt 71-528 ad@T:1932	B. H. Scranton, Ch. of Bd., Pres. and Tr. Off.	H. P. Dibble	J. B. Scott	Mary B. Perkins	50 Dec. 25	9	16	380	3	483	59	55	72	240	57	1st N. and Fifth Third Un. Tr. Co., Cin.		
" " "	Rising Sun State Bank Dec'37Stmt 71-529 ▲@T:19100	Lucian Harris	D. H. Bradford	C. D. Benham	Lucian Harris, Tr. Off.	*60 (*Incl. procees local interes	-----	21	548	-----	629	94	59	206	236	34	5th 3d Un. Tr. Co., Cin.; Lin. Bk. & Tr. Co., Louisville.		
Roachdale, 681 7 Putnam I 10	Roachdale Bank & Trust Co. Dec'37Stmt 71-498 ad@T:1932	C. H. Crosby	Chas. Hanna	Nathan Call, Cash. and Tr. Off.	Galen S. Irwin, A. C. and A. Tr. Off.	25	25	15	450	6	521	138	112	31	239	1	Cont. Ill. N. Bk. & Tr., Chi.; Cent. N., Green- castle; Am. N., Indpls.		
Roann, 395 7 Wabash E16	State Exchange Bank Dec'37Stmt 71-894 ad@T:1932	Dow Van Buskirk		Orrill Van Buskirk	James Van Buskirk	*28 (*Incl. procees of de bentur	-----	3	296	-----	327	76	35	43	152	21	Cont. Ill. N. Bk. & Tr. Co. and Live Stk. N., Chi.; Lin. N., Ft. Wayne; Am. N., Indpls.		
Rochester, 3518 7 Fulton D14	Farmers & Merchants Bank Dec'37Stmt 71-413 ▲@T:1934 (Head Office) FIRST NATIONAL BANK Dec'37Stmt 71-412 ad@T:1966	A. C. Bradley	G. E. Hoffman	C. B. Harms	H. R. Wertzberger H. S. Miller	50	5	2	392	-----	449	117	81	41	197	13	Live Stk. N., Chi.; Am. N., Indpls.		
" " "		Percy Smith	F. R. McCarter	Michael Sheridan	Belva T. Miller Chas. Sheridan	50 Pf. 15	26	45	1,287	-----	1,423	390	541	54	412	26	Irv. Tr. Co., N. Y.; 1st N., Chi.; Merch. N., Indpls.		
Rockport, 2396 8 Spencer R8	Farmers State Bank ad@T:1990 Dec'37Stmt 71-426	P. H. Axton	C. D. Underhill	V. C. Mohr	R. I. Spradlin	*43 (*Incl. Cap. Notes & Deb.)	8	5	434	-----	490	169	108	5	205	3	Citiz. N. and Old N., Evansville.		
Rockville, 1832 7 Parke J7	Parke State Bk. ▲B@T:1973 Dec'37Stmt 71-493	G. C. Miller	W. S. Ferguson	Lawrence B. Pearce		50 Dec. 20	35	4	638	-----	747	166	123	286	165	7	1st N., Chi.; Ind. N., Indpls.; Terre Haute 1st N., Terre Haute.		
" " "	Rockville National Bank Dec'37Stmt 71-494 ▲@T:1904	A. C. Crays	G. P. Adams W. H. Dukes	R. P. Crays	Luther Taylor	50	30	8	612	-----	700	158	234	102	168	38	1st N., Chi.; Ind. N., Indpls.; Terre Haute 1st N., Terre Haute.		
Rossville, 626 7 Clinton G11	Clinton County Bank & Trust Co. ----- 71-905 ▲B@T:1991			A. Claude Johnson, A. Tr.		(Ross	-----			ille Br anch o f Clint on Cou nty Ba nk & Trust Co., Frankfor t, Ind.)						6	Far. & Merch. Logansport; Ind. N., Indpls.		
Royal Center, 777 7 Cass E11	Community State Bank Dec'37Stmt 71-1264 ad@T:1930	Don. R. Ivey, Ch. of Bd. and Pres.	J. C. Weiland	Volna E. Ritz, Cash. and Sec.	Essie V. House F. D. Walter	*28 (*Incl. Cap. Notes)	-----	5	275	-----	308	84	15	13	190				
Rushville, 5709 7 Rush K19	Farmers Trust Co. Dec'37Stmt 71-360 ad@T:1910	B. L. Trabue	R. O. Hargrove	Leona R. Hinshaw, Sec.		50	8	3	252	5	318	35	76	92	81	34	Fletcher Tr. Co., Indpls.; Fifth Third Un. Tr. Co. and 1st N., Cin.		
" " "	Rush County National Bank Dec'37Stmt 71-357 ad@T:1971	G. B. Cohee	Clark Offutt	B. V. Blount		50 Pf. 46	27	27	1,165	-----	1,315	340	435	232	265	43	N. City, N. Y.; 1st N., Cin.; Am. N., Indpls.		
" " "	RUSHVILLE NATIONAL BANK 71-356 ad@T:1957 Dec'37Stmt	WILBUR STIERS	J. L. COWING	C. G. NEWKIRK	T. G. KELSO	100	100	46	1,365	-----	1,611	398	543	383	263	24	Chase N., N. Y.; 1st N., Chi.; 1st N., Cin.; Ind. N., Indpls.		
" " "		The First Bank in Rush County. Collections remitted for on day of payment in New York or Chicago Exchange.																	
Russellville, 411 7 Putnam I9	Russellville Bank Dec'37Stmt 71-899	Romulus Boyd	Harold A. Fordice	Geo. E. Pitts	G. M. Spencer	15	48	4	180	-----	247	102	60	5	53	27	N. City, N. Y.; 1st N., Chi.; Ind. N. and Am. N., Indpls.		
" " "	State Bank of Russellville Dec'37Stmt 71-969 ▲T:1911	Frank Wilkerson	D. L. Norman	P. O. Goff	Depew Goff, A. C. and Tr. Off.	25	5	2	138	-----	170	46	59	7	52	6	Cont. Ill. N. Bk. & Tr., Chi.; Ind. N., Indpls.		

Number under Name of Bank is the Transit Number given to each bank in U. S. exclusively by The Rand-McNally Bankers' Directory, under the authority of The American Bankers Ass'n.

INDIANA—Continued

Non-Bank Towns with Nearest Banking Point (Indexed Access.), Lawyers, Laws (indexed) in back of this volume. For Interest Rates, Holidays, etc., see Laws.

TOWN AND COUNTY. County Seats. Fig. Fed. Res. Dist. Is Louisville Br.	Mem. A. B. A. New State Priv. Mem. State B. Ass'n. (Etab. Fed. Res. Depts. Trust B-Bond Safe Deposit Savings AFDC	PRESIDENT.	VICE-PRESIDENT.	CASHIER.	ASS'T CASHIER.	LIABILITIES. (In Thousands of Dollars)					RESOURCES.					PRINCIPAL CORRESPONDENTS.	
						Capital	Surplus	Und.Prof. and Reserves	Deposits	Other Liabilities	Totals	Cash, Ex. & Due from Bks	U.S. Gov. Securities	Other Securities	Loans & Discounts		Other Resources
Salem3194 8 Washington O14	FARMERS-CITIZENS STATE BANK 71-448 ▲d@T*31 Dec'37Stmt	J. T. J. Graves.....	L. E. Huckleberry..	W. W. Shanks.....	L. C. White.....	\$ 65	\$ 16		\$ 676		\$ 757	\$ 284	\$ 103	\$ 110	\$ 243	\$ 17	City N. Bk. & Tr., Chi.; 1st N., Lou.; 5th 3d Un. Tr., Cin.; Ind. N. and Fletcher Tr., Indpls. N. City, N. Y.; Cont. Ill. N. Bk. & Tr., Chi.; Citiz. Un. N., Lou.
Sandborn641 8 Knox N7	STATE BANK OF SALEM 71-446 ▲d@T*19 Dec'37Stmt	L. L. PERSISE..... Send us your Savings Items for prompt attention. Reasonable rate on collections.	G. L. PAYNTER.....	M. P. HOUSTON.....		100	25	\$ 5	1,262		1,392	528	251	167	416	30	Cont. Ill. N., Chi.; Am. N., Vincennes; Merch. N., Indpls.
Sandborn641 8 Knox N7	Sandborn Banking Co. 71-901 dB@T*05 Dec'37Stmt	Ira V. Corbin, Ch. of Bd. and Pres.	Theo. J. Corbin R. L. Burton	Ira M. Corbin		25	25	6	241	\$ 3	300	143	20		129	8	Cont. Ill. N., Chi.; Am. N., Vincennes; Merch. N., Indpls.
San Pierre350 7 Starke D9	Bank of San Pierre d@T*16 71-1092 Dec'37Stmt	John Dolezal	Owen Daly	T. J. Daly	O. M. Dolezal	11	5		269		285	80	40	60	100	5	Cont. Ill. N. Bk. & Tr. Co., Chi.; Merch. N., Indpls.
Saratoga803 7 Randolph H22	Saratoga State Bank ▲T*23 71-902 Dec'37Stmt	C. E. Spittler, Ch. of Bd. and Pres.	W. E. Coggeshall	E. R. Bennet	Nelson Iloff	12			174		213	63	9	4	136	1	1st N., Chi.; 1st N., Cin.; Am. N., Indpls.
Scircleville147 7 Clinton H13	Farmers State Bank 71-904 ▲dB@T*09 Dec'37Stmt	Marvin Hufford	Leonard Scott	T. E. Ploughe	Maude S. Storms Verna G. Ploughe	25	6	5	210		246	60	42	40	85	19	Chase N., N. Y.; Cont. Ill. N., Chi.; Ind. N., Indpls.; Far. Frankfort Tr., Indpls.; Lou. Tr. Co. and Lib. N. Bk. & Tr. Co., Lou.
Scottsburg1702 8 Scott N16	Scott County State Bank 71-513 ▲@T*90 Dec'37Stmt	L. E. Reeves	W. H. Montgomery, Active	Robert Blunt	Hazel Gillespie	50	4	8	678		765	122	341	9	279	14	Merch. N. and Fletcher Tr., Indpls.; Lou. Tr. Co. and Lib. N. Bk. & Tr. Co., Lou.
Sellersburg1050 8 Clark P17	Sellersburg State Bank 71-906 ▲d@T*08 Dec'37Stmt	T. A. Pass	Ivan Jacobs	L. E. Hanger	N. B. Pierle	*35 (*Incl. Cap. Notes and Deb.)	8	1	403		447	115	82	5	212	33	Lib. N. Bk. & Tr., Lin. Bk. & Tr., and Citiz. Un. N., Lou.
Seymour7508 8 Jackson M16	Jackson County Loan & Tr. Co. ▲d@T*1900 71-299 Dec'37Stmt	H. M. Miller J. C. Groub, Ch.	C. E. Loertz	C. G. Steinwedel, Sec. and Tr.	G. B. Bottorff, A. Sec., A. Tr. and Tr. Off.	75 Dec. 65	18	15	989		1,162	136	90	382	517	37	Irv. Tr., N. Y.; 1st N., Lou.; 5th 3d Un. Tr., Cin.; Merch. N. Indpls.
Seymour7508 8 Jackson M16	SEYMOUR NATIONAL BANK 1-298 ▲d@T*91 Dec'37Stmt	J. P. McMILLAN..... Send your Seymour Bill of Lading FEE IN ADVANCE	G. L. KESSLER.....	L. J. KASTING, Cash. and A. Tr. Off.	J. R. BLAIR, A. C. and Tr. Off. E. C. RINNE	175 Pf. 48	60	18	2,008	9	2,318	615	613	357	626	107	Mnfrs. Tr. Co., N. Y.; Citiz. Un. N., Lou.; Ind. N., Indpls.; 5th-3d Un. Tr. Co., Cin.
Sharpshville512 7 Tipton G14	Union State Bank 71-1282 ▲dB@T*34 Dec'37Stmt	Chas. Sullivan	H. C. Jones	O. V. Crockett	Mrs. Lorene Havens Homer Boyle	100	75	11	1,440		1,626	428	435	192	488	83	Chase N., N. Y.; 1st N., Chi.; Ind. N., Indpls.
Shelbyville 10,618 7 Shelby K16	Farmers National Bank 71-203 ▲d@T*92 Dec'37Stmt	Geo. C. Stubbs	Geo. H. Meiks	Geo. W. Van Pelt	Earl F. Hammond, A. Cash. and A. Tr. Off.	100	110	37	1,864		2,111	700	425	490	466	30	Cent. Han. Bk. & Tr., N. Y.; 1st N., Chi.; Ind. N., Indpls.
Sheridan1763 7 Hamilton H14	American State Bank 71-1057 ▲dB@T*14 Dec'37Stmt	Claude H. Goff		D. K. Kercheval	Willard Stafford	40	13	10	729		829	129	126	117	417	40	1st N., Chi.; Merch. N., Indpls.
Shipshewana 262 7 Lagrange B18	Shipshewana State Bank 71-910 ▲B@T*34 Dec'37Stmt	E. A. Wolfe	M. Y. Miller	L. I. Miller	S. L. Miller	25	6	3	235		272	31	29	71	138	3	Ft. Wayne N., Ft. Wayne.
Shirley761 7 Hancock H18	Citizens State Bank ▲T*04 71-911 Dec'37Stmt	John A. Riggs	Mark Fesler	F. W. Hinshaw	Urpha K. Hinshaw	(3 2 23) 10 (15)	Cap. Notes	13	140		178	62	46	1	59	10	Am. N., Indpls.
Shoals1128 8 Martin O10	Martin County Bank 71-912 ▲dB@T*87 Dec'37Stmt	C. W. Slates	John L. Sherfick	Edgar Witcher	A. M. Mollet	25	10	7	260		302	64	83	19	127	9	Cent. Han., N. Y.; 5th 3d Un. Tr., Cin.; Lin. Bk. & Tr., Lou.
Silver Lake442 7 Kosciusko D15	Commercial State Bank 71-661 ▲dB@T*05 Dec'37Stmt	C. I. Bashore	E. G. Summe	J. L. Jontz	Ruby Parker	25	10	7	260		302	64	83	19	127	9	Cont. Ill. N. Bk. & Tr., Chi.; Ind. N. and Am. N., Indpls.
South Bend7 7 St. Jo. B14 104,193	*AMERICAN TRUST CO. 71-56 ▲d@T*03 Dec'37Stmt	N. R. FELTES J. B. HABERLE, Ch. of Bd.	J. D. EMMONS, V. P. and Tr. L. L. MATTHEWS	C. C. AUSTIN, Sec. and A. Tr.	G. M. EBY, A. Sec.	250 99 (Income Deb.)	50	42	2,334	27	2,802	809	291	206	1,195	301	Cent. Han. Bk. & Tr. and Mnfrs. Tr., N. Y.; Cont. Ill. N. Bk. & Tr. and Harris Tr. & Sav., Chi.
South Bend7 7 St. Jo. B14 104,193	*CITIZENS TR. & SAVINGS BANK 71-54 ▲d@T*03 1900 Dec'37Stmt	IRA W. GIRALSKY	H. S. BADET	R. W. GOHEEN, Sec., Tr., and Tr. Off.	L. O. TITUS, A. Sec.	\$ 250	\$ 100	\$ 53	\$ 1,510	\$ 239	\$ 2,152	\$ 616	\$ 344	\$ 366	\$ 801	\$ 25	Chase N., N. Y.; North ern Tr. and 1st N., Chi.

(South Bend continued on following page)

Number under Name of Bank is the Transit Number given to each bank in U. S. exclusively by The Bank-McNally Bankers' Directory, under the authority of The American Bankers Ass'n.

INDIANA—Continued

Non-Bank Towns with Nearest Banking Point (Indexed Acces.), Lawyers, Laws (Indexed) in back of this volume. For Interest Rates, Holidays, etc., see Laws.

TOWN AND COUNTY. County Seats. Fig. Fed. Res. Dist. L is Louisville Br.	Mem. A. B. A. *New § State + Priv. § Mem. State B. Ass'n. [Etab. ♦ Fed. Res. Depts: T-Trust B-Bond d-Safe Deposit © Savings ▲ F DIC	PRESIDENT.	VICE-PRESIDENT.	CASHIER.	ASS'T CASHIER.	LIABILITIES. (In Thousands of Dollars)					RESOURCES.					PRINCIPAL CORRESPONDENTS.
						Capital	Surplus	Und. Prof. and or Reserves	Deposits	Other Liabilities	Totals	Cash. Ex. & Due from Bks	U.S. Gov. Securities	Other Securities	Loans & Discounts	
South Bend (Continued) 104,193		*CITY NATIONAL BANK OF SOUTH BEND Dec '37 Stmt 71-52 ▲ d T * 34 FIRST BANK AND TRUST COMPANY 71-1212 ▲ d B © T * 22 Dec '37 Stmt (Head Office) *MERCHANTS NATIONAL BANK 71-55 ▲ d © T * 02 Dec '37 Stmt (Head Office) Morris Plan Co. 71-1233 Dec '37 Stmt *St. Joseph County Savings Bank 71-51 ▲ d B © T * 69 Dec '37 Stmt *ST. JOSEPH LOAN & TRUST CO. 71-53 ▲ d B © T * 1900 Dec '37 Stmt Western State Bk. 71-62 ▲ d © T * 81 Dec '37 Stmt South Bend Clearing House (Members indicated by a *)				Capital \$ 250 Surplus \$ 57 Und. Prof. and or Reserves \$ 93 Deposits \$ 2,878 Other Liabilities ----- Totals \$ 3,278 Cash. Ex. & Due from Bks \$ 1,123 U.S. Gov. Securities \$ 269 Other Securities \$ 618 Loans & Discounts \$ 1,071 Other Resources \$ 197 600 199 254 68 10,137 89 11,347 4,431 1,282 19 5,347 268 (Incl. Und. Prof.) South Michigan St. Branch, 911 South Michigan. Collections Invited Complete Banking and Trust Service 150 Pf. 100 100 91 4,289 ----- 4,730 1,180 1,519 1,062 799 170 75 21 27 716 50 889 52 72 192 547 26 ----- 375 36 1,612 ----- 2,023 185 408 122 977 331 *900 14 3 2,827 ----- 3,744 501 200 839 1,545 659 (*Incl. local proceeds of \$ 200,000 of deb. sold to R.F.C. and \$ 200,000 deb. sold to 25 10 14 197 ----- 246 104 12 33 97 ----- (See pages 65-66-67 for Number of States, etc.) National, State and Private Banks, Total	STANLEY A. CLARK, Ch. of Bd. and Pres. GEORGE L. O'BRIEN, V. P. and Cash. C. O. CRAIG, V. P. and Cash. GEO. E. WANER, DON. C. JOHNSON This Bank endeavors to give Prompt, faithful and intelligent attention to all business entrusted to its care. Send us your SOUTH BEND items direct. E. M. MORRIS, Chairman of the Board F. W. VAN ANTWERP, President and Trust Officer CHAS. L. ZIGLER, H. D. JOHNSON, Vice Presidents R. H. ANDERSON, Secretary H. S. DRIGGS, Asst. Secretary and Asst. Treas J. D. BARNETTE, Treasurer H. R. NELSON, Asst. Secretary R. FLOYD SEARER, Asst. Sec. and Asst. Tr. Off. H. P. RAUSCH, Auditor G. M. BROADHURST, Mgr. of Branch LARGEST BANK IN SOUTH BEND C. P. DuCOMB, C. W. COEN, D. M. COEN, F. J. DIETEL V. P. and Tr. Off. Cash. and A. Tr. Off. P. G. STAHL, MPTLY AND EFFICIENTLY BEN-DELED, SEND US YOUR SOUTH BEND ITEMS AND COLLECTIONS. R. L. SENSENICH, A. Millburn, Mgr. Jacob Woolverton, B. K. Patterson, C. J. Meyer, Tr., F. J. Helmen, Jr., Sec. G. M. Bingham, Asst. to Pres. C. H. Beutter, A. Sec. BERT K. PATTERSON-F. J. HELMEN, JR., M. S. WITWER, Sec., G. J. MEYER, Tr., C. H. BEUTTER, A. Sec. GEORGE ROSE, A. Tr. Joseph A. Abel, Ch. of Bd. and Pres. C. R. Montgomery, Henry Niemiec, V. P. and Tr. Off. J. M. Niemiec, Cash. and Sec. C. L. Zigler, D. M. Coen, Geo. E. Waner, Sec., Tr., and Mgr. Jacob Woolverton, Ch.	Irving Tr. Co., N. Y.; 1st N. and Cont. Ill. N. Bk. & Tr. Co., Chi. NEW YORK Chase National Bank Irving Trust Co. CHICAGO Contl. Ill. Natl. Bk. & Tr. Co. First National Bank Northern Trust Co. INDIANAPOLIS Indiana National Bank Security Trust Co. KANSAS CITY, MO. Commerce Trust Co. N. City, and Chem. Bk. & Tr. Co., N. Y.; Cont. Ill. N. Bk. & Tr. Co., Chi.; Merch. N., Indpls. Mnfrs. Tr., N. Y.; City N. Bk. & Tr. Co., Chi. Mnfrs. Tr., N. Y.; Northern Tr. Co., and City N. Bk. & Tr. Co., Chi. Northern Tr. Co., Chi.; Am. Tr., South Bend.								

Mem. Inv. Bkrs. Assn.

South Bend—Selected List—Investment Dealers

Members Investment Bankers Association Dealers in Government — Municipal Corporation Bonds	ALBERT MCGANN SECURITIES COMPANY, INC. Investment Securities SOUTH BEND, INDIANA ALBERT MCGANN, President HERBERT S. WOLFF, Vice President ELLEN WALSH, Secretary DONALD D. DUNNING, Vice President	Telephone 4-1101-2 AT&T Teletype SBD 15 Local Securities Listed and Unlisted Preferred and Common Stocks
--	--	---

Number under Name of Bank is the Transit Number given to each bank in U. S. exclusively by The Rand-McNally Bankers' Directory, under the authority of The American Bankers Ass'n.

INDIANA—Continued

Non-Bank Towns with Nearest Banking Point (Indexed Access.), Lawyers, Laws (Indexed) in back of this volume. For Interest Rates, Holidays, etc., see Laws.

TOWN AND COUNTY. County Seats. Fig. Fed. Res. Dist. L is Louisville Br.	Mem. A. B. A. New State Priv. State B. Ass'n. [Estab. Fed. Res. Depts: T-Trust B-Bond d-Safe Deposit © Savings ▲ FDIC	PRESIDENT.	VICE-PRESIDENT.	CASHIER.	ASS'T CASHIER.	LIABILITIES. (In Thousands of Dollars)					RESOURCES.					PRINCIPAL CORRESPONDENTS.	
						Capital	Surplus	Und. Prof. and or Reserves	Deposits	Other Liabilities	Totals	Cash & Due from Bks	U.S. Gov. Securities	Other Securities	Loans & Discounts		Other Resources
Southport 521 7 Marion J14	Southport State Bk. Dec'37Stmt 71-1089 ▲d@T:15'16	Leonard McAlpin	H. V. List	S. E. Wright		\$ 25 Deb. 5	\$ 5	\$ 4	\$ 334		\$ 373	\$ 115	\$ 50	\$ 64	\$ 135	\$ 9	Merch. N., Indpls.
South Whitley 7 Whitley D17 1102	Mayer State Bank Dec'37Stmt 71-577	Moses Mayer	Louis Mayer Walter Martin	E. J. Miller		*30 (*Incl. Cap. Notes & Deb.)		4	322		356	84	48	73	144	7	Cont. Ill. N. Bk. & Tr. Chl.; Ft. Wayne N. and Lin. N., Ft. Wayne.
Spartanburg 318 7 (Lynn P.O.) Randolph H22	Greensfork Township State Bank Dec'37Stmt 71-915 ▲d@T:15'23	M. B. Wise, Ch. of Bd. and Pres.	R. B. Shaw	F. M. Potts	Mary E. Wise	25			8	123	156	46	10	2	95	3	Ind. N., Indpls.; Fifth Thrd Un. Tr. Co., Cin.
Speedway 1420 (Indianapolis P.O.) 7 Marion J 13	Speedway State Bank Dec'37Stmt 71-1188 ▲@T:15'29	A. O. Ruse	B. D. Hoekensmith	H. L. Keller		*45 (*Incl. Cap. Notes & Deb.)			4	570	619	169	136	74	233	7	Merch. N., Indpls.
Spencer 2179 7 Owen L 9	Owen County State Bank Dec'37Stmt 71-1286 ▲d@T:15'34	John Hoot, Arthur T. Hoadley, Ch.	Wm. G. Moss, Minnie H. Fulk, Sec.	Lewis A. Nelson, Josephine Needy, A. Sec.	Elsie N. Robinson, Carl C. Abrell	25 Pf. 5	21	2	496		549	117	199	8	216	9	Ind. N., Am. N., and Merch. N., Indpls.
Spencerville 510 7 DeKalb C 21	Farmers & Merchants State Bank Dec'37Stmt 71-1070 ▲d@T:15'14	F. E. Rhodes	L. B. Fisher	C. G. Rectenwall		5 (23 Cap. Notes)			5	124	157	43	8	19	83	4	Ind. N., Indpls.; 1st N., Ft. Wayne.
Spiceland 722 7 Henry J18	Citizens State Bank 71-916			Frank Dillon, Mgr.		(Branch of Citizens State Bank, Newcastle, Ind.)											
Spurgeon 375 8 Pike P 7	First National Bank Dec'37Stmt 71-1204	Albert Jordan	Dello Wilson	Dello Wilson	Albert Jordan	25	5	5	271		306	91	33	52	120	10	Old N., Evansville.
Stilesville 313 7 Hendricks J 11	Citizens State Bank Dec'37Stmt 71-918	C. W. Robards, M. E. Kendall, Ch.	Ralph Arnold	M. E. Kendall	George Lineberry	25	7	5	197		234	111	50	12	55	6	Ind. N. and Merch. N., Indpls.
Stockwell 513 7 Tippecanoe H10	Stockwell State Bank Dec'37Stmt 71-663 ▲d@T:15'03	Perry Davis	Ellsworth Brooks	O. O. Hamilton	Joseph C. Fitzgerald	25	18	5	314		362	79	98	24	160	1	1st N., Chl.; Ind. N., Indpls.; Lafayette N., Lafayette.
Stroh 476 7 Lagrange B 20	Farmers State Bank 71-1287 ▲d@T:15'15				Clyde Perkins	(Branch of Farmers State Bank, La Grange, Ind.)											
Sullivan 5306 8 Sullivan M 5	Sullivan State Bank Dec'37Stmt 71-382 ▲d@T:15'75	C. F. Batey	C. H. Bedwell	Gus Lowry, Harry C. Lowry, A. C.	D. M. Crowder, R. O. Cramer, Reid Ross	100 Pf. 114	25	45	1,702	\$ 7	1,993	463	432	257	743	98	1st N., Chl.; Mtle.-Com'l Bk. & Tr. Co., St. L.; Am. N., Indpls.
Sulphur Springs 7 Henry I 19 238	Union State Bank Dec'37Stmt 71-1077	Joe McWilliams	Frank Pence	H. McShirley		25 (2 Cap. Notes)			3	129	159	40	9		105	5	Citiz. State and 1st N., Newcastle.
Summitville 1017 7 Madison G 17	Summitville Bank & Trust Co. Dec'37Stmt 71-538 ▲d@T:15'13	F. M. Hundley		Maurice Warner, Sec. J. M. Kaufman, Tr. Off.	C. M. Waltz, A. Sec.	39 (Cap. Notes)			18	327	384	56	11	214	74	29	City N. Bk. & Tr. Co., Chl.; Ind. N., Indpls.; Cent. Tr. Co., Cin.
Sunman 855 7 Ripley L 20	Peoples Bank & Trust Co. Dec'37Stmt 71-1284 ▲d@T:15'33	Roy Nedderman	John Knueven	R. L. Dunbar, Cash. and Tr. Off.	Alma M. Wetzler	42	12	2	584		640	82	270	16	265	7	Cont. Ill. N. Bk. & Tr. Co., Chl.; Ind. N., Indpls.; 1st N., Cin.
Swayzee 604 7 Grant G 17	First National Bank at Swayzee, Dec'37Stmt 71-921 ▲d@T:15'23	Wm. J. Milnes	Fred Covalt	Earl Reasoner	Fay L. Morris	27 Pf. 22	10	4	279		342	80	135	1	116	10	City N. Bk. & Tr. Co., Chl.; Marion N., Marion; Am. N., Indpls.
Sweetser 735 7 Grant F 17	Farmers State Bank Dec'37Stmt 71-1012 ▲d@T:15'13	O. C. King	Elijah Hoggatt	C. F. Tyner	R. N. Goff, F. D. Tyner	25	9	3	291		328	88	55		175	10	1st N., Chl.; 1st N. and Marion N., Marion.
Switz City 450 8 Greene M 8	Switz City Bank Dec'37Stmt 71-1202	D. J. Stantz	John Bennett	C. B. Hollars	R. T. Aldridge	10	10	1	141		162	47	23	13	77	2	Fletcher Tr. Co., Indpls.; Peo. Tr. Co., Linton.
Syracuse 1190 7 Kosciusko B17	The State Bank of Syracuse Dec'37Stmt 71-922 ▲d@T:15'08	C. H. Purdum	R. E. Thornburg	N. C. Blocker	Stephen Freeman, Sec.	35	15	11	321		382	43	125	68	139	7	Cont. Ill. N. Bk. & Tr. Co., Chl.; Am. N., Indpls.; 1st N., Goshen.
Tell City 4573 8 L Perry R 10	Citizens National Bank Dec'37Stmt 71-411 ▲d@T:15'04	E. Engelbrecht, Ch. of Bd. and Pres.	A. J. Graves	Sam Anderson	O. C. Boger, A. Sec. and Tr. Off.	25 Pf. 66	24	13	1,139		1,267	142	143	249	688	45	Lib. N. Bk. & Tr. Co., Lou.; Old N., Evansville.
" " " "	TELL CITY NATIONAL BANK Dec'37Stmt 71-410 ▲d@T:15'74	M. J. Kreisle, Pres. and Tr. Off. OLDEST, LARGEST AND STRONGEST BANK IN INDIANA Special attention given Bill of Lading drafts, Cash presentation and 25c for Credit Reports.	WM. J. BECKER	F. H. CLEMENS	PERRY COUNTY and Time Items.	100 Pf. 25	50	29	1,413		1,617	211	293	290	801	22	1st N., Chl.; Merch. N., Indpls.; Citiz. N., Evansville.
Tennyson 835 8 Warrick Q 8	Tennyson National Bank Dec'37Stmt 71-923 ▲d@T:15'07	Wm. Skelton, John Smith, Ch. of Bd.	Wayne Wire	L. T. Phillips, H. M. McClary, Sec.	Ida Ruth Kelley, N. Hoskinson, Tr. Off.	25	8	2	134		169	35	5	3	116	10	N. City and Old N., Evansville.

Number under Name of Bank is the Transit Number given to each bank in U. S. exclusively by The Rand-McNally Bankers' Directory, under the authority of The American Bankers Ass'n.

INDIANA—Continued

Non-Bank Towns with Nearest Banking Point (Indexed Access.), Lawyers, Laws (Indexed) in back of this volume. For Interest Rates, Holidays, etc., see Laws.

TOWN AND COUNTY. County Seats. Fig. Fed. Res. Dist. L is Louisville Br.	Mem. A. B. A. * New State Priv. Mem. State B. Ass'n. [Estab. Fed. Res. Depts. Trust B-Bond d-Safe Deposit Savings FDIC	PRESIDENT.	VICE-PRESIDENT.	CASHIER.	ASS'T CASHIER.	LIABILITIES. (In Thousands of Dollars)					RESOURCES.					PRINCIPAL CORRESPONDENTS.	
						Capital	Surplus	Und. Prof. and or Reserves	Deposits	Other Liabilities	Totals	Cash, Ex. & Due from Bks	U.S. Gov. Securities	Other Securities	Loans & Discounts		Other Resources
Terre Haute 2,810 7 Vigo K 7	*Indiana State Bank Dec'37Stmt 71-41 Ad@T\$'06	Wm. M. Myers	J. L. Thompson	H. W. Conrad	Joseph O. Orney	\$ 28 (39)		\$ 11 Cap.	\$ 560 Notes		\$ 638	\$ 247	\$ 189	\$ 91	\$ 94	\$ 17	Bk. of the Manhattan, N. Y.; Cont. Ill. N. Bk. & Tr., Chi.; Ind. N., Indpls.
" " "	*MERCHANTS NATIONAL BANK Dec'37Stmt 71-39 Ad@T\$'34 (Head Office)	PAUL N. BOGART, Ch. of Bd. and Pres.	J. I. ROYSE, V. P. and Tr. Off.	A. J. WOOLFORD, B. F. SOUTHARD, A. Cash. and Aud. A. C. and A. Tr. Off.	F. J. HANISCH, WM. E. OTTE, FRANK REEDER	250 250 Pf. B	\$ 72	50	5,266	One B ranch	5,888	1,758	1,719	898	1,213	300	First National Bk., N. Y.; First National Bk., Chi.; Ind. National Bk., Indpls.
" " "	Morris Plan Co. Dec'37Stmt 71-1284	H. E. Tane	Omer O. Rhodes, F. G. Heintz, V. P. and Tr.	Fred R. Waldron, Sec.		50	27	24	377 (Inv. C Sav. A ccts)	\$ 2	480	33	57	81	302	7	Terre Haute 1st N., Terre Haute.
" " "	*TERRE HAUTE FIRST NATIONAL BANK Dec'37Stmt 71-35 Ad@T\$'05 (Head Office)	WILSON N. COX	W. K. HAMILTON, A. F. WITSCH, CECIL B. REED, W. T. TICHENOR, V. P. and Tr. Off.	W. A. WILSON	R. E. LLEWELLYN, JOHN E. STEIN, H. C. RUTZMAN, N. F. SCHROEDER, A. Tr. Off.	500 250 Pf. 380	525	344	16,214	2 (Trust Depart ment	17,965	3,266	8,539	3,911	1,662	587	N. City and 1st N., N. Y.; Cont. Ill. N. Bk. & Tr. Co. and 1st N., Chi.; 5th 3d Un. Tr. Co., Ctn.; Merch. N., Indpls.; 1st N., St. L.
(Branch Office: 511-513 Wabash Ave.)																	
" " "	*Terre Haute Savings Bank Dec'37Stmt 71-38 Ad@T\$'09	R. N. Filbeck	E. H. Bindley, O. R. Spigler	J. G. Terhorst, Sec.			560	154	6,388		7,102	490	1,741	53	4,397	421	Chem. Bk. & Tr., N. Y.; Northern Tr., Chi.; Ind. Tr., Indpls.
" " "	Terre Haute Clearing House (Members indicated by *)	R. N. Filbeck	W. M. Meyer	H. L. Davis, Mgr.	W. A. Wilson, Tr. P. N. Bogart, Sec.	(See pa Depo sits by	65-	66-67 f Cities,	or Num ber of States, etc.)	Nation al, Stat e and Private Banks,	Total						
Thornstown 1,325 7 Boone H12	Home National Bank Dec'37Stmt 71-581 Ad@T\$'01	E. J. Barker, Ch. of Bd. and Pres.	Oscar Beesley	C. W. Daniel	G. W. White	30	8	4	311		353	92	59	64	127	11	Cont. Ill. N. Bk. & Tr., Chi.; Ind. N., Indpls.
Tipton 4861 7 Tipton H5	Citizens National Bank Dec'37Stmt 71-387 Ad@T\$'98	R. S. Martin, Ch. of Bd. and Pres.	L. G. Seright	L. M. Burdge	W. A. Hill, A. C. and Tr. Off. H. S. Matthews	100	52	40	1,733	10	1,935	457	351	302	739	86	Gty. Tr., N. Y.; Cont. Ill. N. Bk. & Tr., Chi.; Ind. N., Indpls.
" " "	FARMERS LOAN & TR. CO. Dec'37Stmt 71-389 Ad@T\$'06	WALTER CARTER	I. H. WOODRUFF	GEO. J. RICHMAN, Cash. and Tr. Off. WALTER CARTER, Tr. Off.	MARY Z. CULLEN, B. F. BRUNDAGE, Sec.	50 (50	12 Cap.	21 Notes	997	40	1,170	154	167	283	448	118	Mnfrs. Tr. Co., N. Y.; Fletcher Tr. Co., Indpls.
Topeka 489 7 Lagrange B18	Farmers State Bank 71-1296				Samuel Kohl						(Branch of Farmers State Bank, Lagrange, Ind.)						
Twelve Mile 217 7 Cass E13	The Twelve Mile State Bank Dec'37Stmt 71-979 Ad@T\$'11 (Head Office)	Sam Warner, Ch. of Bd. and Pres.	F. W. Carson, E. M. Kime	O. R. Pickering	B. E. Brower	8 (32		10 Notes	402		452	84	31	93	233	11	City N. Bk. and Tr. Co., Chi.; Ind. N., Indpls.
Union City 3084 7 Randolph H22	Union Trust Co. Dec'37Stmt 71-418	Russell E. Wise	J. H. Bickel	O. M. Aukerman, Sec. and Tr.		50 Pf. 25		30	1,034		1,139	515	29	82	500	13	Fletcher Tr. Co., Indpls.
Union Mills 400 7 LaPorte B11	Union State Bank Dec'37Stmt 71-1109 Ad@T\$'17	M. G. Freeman, Ch. of Bd. and Pres.	W. A. Canfield	C. E. Price	Luella Tatman	25	6	10	284		325	64	105	10	139	7	Cont. Ill. N. Bk. & Tr., Chi.; LaPorte Ln. & Tr., LaPorte.
Upland 906 7 Grant G 19	Citizens State Bank 71-1289 Ad@T\$'89			D. E. Reynolds, Mgr.							(Branch of Citizens State Bank, Fairmount, Ind.)						
Vallonia 486 8 L Jackson N15	Brownstown Loan & Tr. Co. 71-1272 Ad@T\$'31			H. W. Shoemaker, Mgr.							(Branch of Brownstown Loan & Tr. Co., Brownstown, Ind.)						

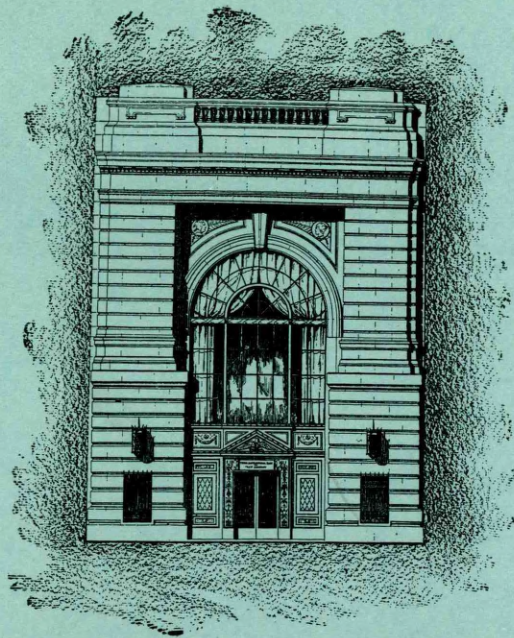

Charter Number 47

Member Federal Deposit Insurance Corporation

TERRE HAUTE FIRST NATIONAL BANK

TERRE HAUTE, INDIANA

MAIN OFFICE: 643-645 WABASH AVE.

BRANCH OFFICE: 511-513 WABASH AVE.

The Largest Financial Institution
— IN WESTERN INDIANA —
Cordially Invites Your Banking Business

BANKS of Eastern Illinois and Western Indiana, especially, will find a Terre Haute account a positive advantage.

This strong, progressive commercial bank solicits accounts of Banks, Corporations and Companies.

Correspondence Invited

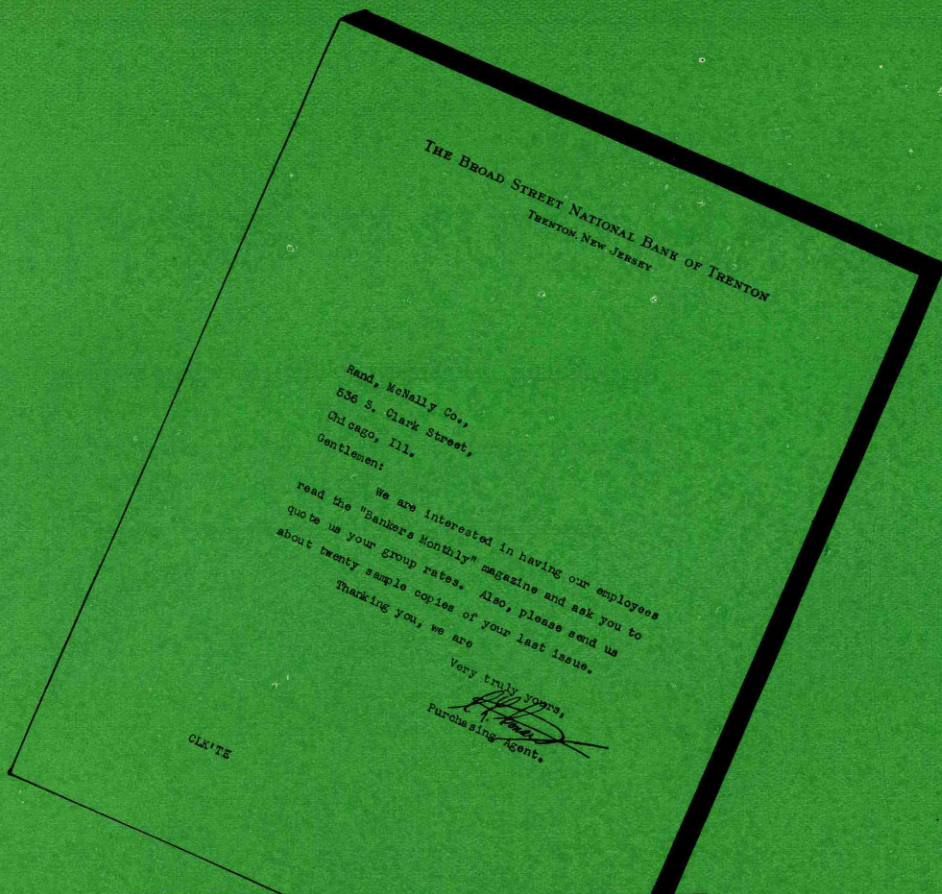

Practical Knowledge for Key Employees

Many of the country's leading banks subscribe to Bankers Monthly for their officers, directors and key employees, because they have learned that only in this magazine can they find the actual current practices of other institutions on administration policies, operating and personnel methods, credits and collections, increasing deposits and selling services, adjustment of portfolios and director cooperation.

Throughout the coming months we plan to give our readers—among other articles of interest—these seven monthly features:

- a banking article of national interest
- a successful plan of vital interest to the loan officer
- a report of teamwork in a bank and what it accomplished

—a better banking house article telling of the installation of some new equipment or service that pleased customers and increased profits

—a new business feature showing how some bank developed a plan to secure deposits, sell its services or increase its loans

—spot news—pertinent items of interest to alert bankers

—all the banking changes of the previous month.

Successful bankers are attentive readers of Bankers Monthly! If your officers and key employees are not already on our roster, write immediately for special group discounts.

BANKERS MONTHLY

111 Eighth Ave., New York

536 S. Clark St., Chicago

Number under Name of Bank is the Transit Number given to each bank in U. S. exclusively by The Rand-McNally Bankers' Directory, under the authority of The American Bankers Ass'n.

INDIANA—Continued

Non-Bank Towns with Nearest Banking Point (Indexed Access.), Lawyers, Laws (indexed) in back of this volume. For Interest Rates, Holidays, etc., see Laws.

TOWN AND COUNTY. County Seats. Fig. Fed. Res. Dist. Lis Louisville Br.	Mem. A. B. A. New State Priv. Mem. State B. Ass'n. [Etab. Fed. Res. Depts. Trust B-Bond d-Safe Deposit Savings FDIC	PRESIDENT.	VICE-PRESIDENT.	CASHIER.	ASS'T CASHIER.	LIABILITIES. (In Thousands of Dollars)					RESOURCES.					PRINCIPAL CORRESPONDENTS.	
						Capital	Surplus	Und.Prof. and or Reserves	Deposits	Other Liabilities	Totals	Cash, Ex. & Due from Bks	U.S. Gov. Securities	Other Securities	Loans & Discounts		Other Resources
Valparaiso 8079 7 Porter C8	FARMERS STATE BANK Dec'37Stmt 71-274▲d@T:1\$78	P. W. CLIFFORD	W. G. WINDLE	J. E. OHLFEST	B. H. KINNE	\$ 15 60 Cap. Deb.		\$ 29	\$ 1,179	\$ 2	\$ 1,285	\$ 191	\$ 330	\$ 52	\$ 553	\$ 159	Chase N., N. Y.; Cont. Ill. N. Bk. & Tr. Co., Chi.; Am. N., Indpls.
" "	First State Bank of Valparaiso 71-275 Dec'37Stmt ▲dB@T:1\$89	Bruce B. Loring	M. L. Dickover	Paul R. Nuppenau, Cash. and Tr. Off.	Clinton Jones	78 47 Cap. Notes		38	1,469		1,632	288	287	366	610	81	1st N., Chi.; Ind. N., Indpls.
Van Buren 766 7 Grant F19	Farmers Trust Co. Dec'37Stmt 71-1046▲dB@T:1\$13	L. M. Hydorn	Chas. C. Huff	Pearl Bragg, Sec. and Tr.		30	\$ 7	2	267		306	133	43	10	112	8	1st N. and Marlon N., Marlon; Ind. N., Indpls.
Veedersburg 1606 7 Fount. H6	The Veedersburg State Bank Dec'37Stmt 71-1121 ▲dT:1\$17	S. D. Patton	D. H. Wallace	J. L. Osborn	Daisy E. Warren	25 5 Deb.	4	3	308		345	109	150		73	13	1st N., Chi.; Am. N. and Ind. N., Indpls.
Versailles 523 7 Ripley M21	Bank of Versailles▲d@T:1\$91 Dec'37Stmt 71-935	R. H. Jackson		W. E. Holman	Charles Jackson	32	52	3	527		614	58	324	127	96	9	1st N. and Fifth Third Un. Tr., Cin.; Fletcher Tr., Indpls.
Vevay 1183 81 Switzerland N21	First National Bank ▲T:1\$64 Dec'37Stmt 71-555	E. T. Coleman		Chester Kiesel		50	18	7	335		410	86	93	49	166	16	1st N., Cin.; 1st N. and Citiz. Un. N., Lou.
" "	Vevay Deposit Bank Dec'37Stmt 71-556 ▲T:1\$92	Frank Riley	Edgar Culbertson	E. W. Tilley	J. H. Chittenden	50 15 Deb.	25	21	960		1,071	111	210	211	508	31	1st N. and 5th 3d Un. Tr., Cin.; Citiz. Un. N., Lou.
Vincennes 17,564 8 Knox N6	AMERICAN NATIONAL BANK 71-154▲dB@T:1\$88 Dec'37Stmt	IRA D. SCHAFFER	C. L. SCHALLER, V. P. and Tr. Off. O. F. LAUE, V. P. and Tr. Off.	R. J. KRACK	R. J. BAKER, CARL L. LEMON, G. W. VANDEMENT	400	230	125	4,043		4,798	1,076	1,258	903	1,292	269	Cent. Han. Bk. & Tr. Co., N. Y.; Cont. Ill. N. Bk. & Tr. Co., Chi.; 1st N., St. L.
" "	Security Bank & Trust Co. 71-156 ▲\$38 (Head Office)	R. A. McKinley		E. C. Theobald, Sec.		100	25				125	105				20	
Wabash 8840 7 Wabash E16	FIRST NATIONAL BANK IN WABASH Dec'37Stmt 71-248▲d@T:1\$33	M. C. Honeywell, C. S. Baer, Ch.	C. L. Huff B. P. Allen	B. P. Allen	R. V. Shering, A. C. and Tr. Off.	100	25	12	1,602	5	1,744	810	490	24	389	31	1st N., N. Y.; Cont. Ill. N. Bk. & Tr. Co., Chi.; Am. N., Indpls.
Wadesville 200 8 Posey Q4	Farmers National Bank Dec'37Stmt 71-936▲dB@T:1\$07	Warren Wade, Ch. of Bd. and Pres.	L. P. Cox, Exec., V. Pres., and Tr. Off. John Heckman	H. C. Wenderoth, Cash. and Tr. Off.	Edw. J. Mann	25 25 Pf.	13	30	681	2	776	181	86	72	428	9	Old N. and N. City, Evansville.
Wakarusa 973 7 Elkhart B14	Citizens Bank Dec'37Stmt 71-613▲T:1\$07	Anna E. Willard		Anna E. Willard		10			22		32	15	6		9	2	1st N., Elkhart.
" "	Exchange State Bank Dec'37Stmt 71-612▲dB@T:1\$23	H. S. Bechtel, Ch. of Bd. and Pres.	J. B. Walter	H. M. Freed		20 (35 Cap. Deb.)		16	565		636	110	212	77	201	36	City N. Bk. & Tr., Chi.
Waldron 500 7 Shelby K17	State Bank of Waldron Dec'37Stmt 71-937▲dB@T:1\$04	Earl Haymond	Otto Wagoner	V. L. Roberts		23 (15 Cap. Notes)		6	324		368	52	43	99	158	16	City N. Bk. & Tr., Chi.; 1st N., Cin.; Am. N., Indpls.
Walkerton 1137 7 St. Joseph C11	Farmers State Bank of Wyatt 71-1277 ▲\$32			W. R. Burch, Mgr.		(Branch of Farmers State Bank, Wyatt, Ind.)											Cont. Ill. N. Bk. & Tr. Co., Chi.

TOWN AND COUNTY. ▲County Seats. Fig. Fed. Res. Dist. L is Louisville Br.	●Mem. A. B. A. *New §State fPriv. fMem. State B. Ass'n. [Etab. ◆Fed. Res. Depts. T-Trust B-Bond d-Safe Deposit ©Savings ▲FDIC	PRESIDENT.	VICE-PRESIDENT.	CASHIER.	ASS'T CASHIER.	LIABILITIES. (In Thousands of Dollars)						RESOURCES.					PRINCIPAL CORRESPONDENTS.
						Capital	Surplus	Und.Prof. and or Reserves	Deposits	Other Li- abilities	Totals	Cash, Ex. & Due from Bks	U. S. Gov. Securi- ties	Other Securi- ties	Loans & Dis- counts	Other Re- sources	
Walton 685 7 Cass F14	CASS COUNTY STATE BANK Dec'37Stmt 71-940 ▲d@T:11	C. W. Zollman, Ch. of Bd. and Pres.	F. M. Evans.....	H. H. Binkley....	Elizabeth Binkley..	\$ 10 Pf. 36		\$ 9	\$ 246		\$ 301	\$ 46	\$ 19	\$ 55	\$ 173	\$ 8	1st N., Chi.; Far. & Merch. State, Logansport; Ind. N., Indpls.
Wanamaker ... 315 7 Marion J15	Wanamaker State Bank 71-1142 ▲d@T:19 Dec'37Stmt	G. A. Bowen E. H. Ruschhaupt, Ch.	Fred Swartz.....	H. C. Springer....	Lester I. Smith, A. Cash. and Tr. Off.	37 (Cap. Notes)		7	262	\$ 5	311	68		17	200	26	Am. N. and Ind. N., Indpls.
Wanatah 750 7 LaPorte C10	Wanatah State Bank Dec'37Stmt 71-941 ▲d@T:15	John F. Sitz.....	Fred L. Werner...	J. G. Richman....	M. C. Grieger Anna W. Lawrence	25 \$ 6		3	357		391	39	102	65	179	6	1st N., City N., and Northern Tr. Co., Chi.
Warren 1177 7 Huntington F18	Exchange Bank 71-571 ▲d@T:88 Dec'37Stmt	J. P. Good, Ch. of Bd. and Pres.	R. E. Kriegbaum...	G. G. Jones.....		50 (34 A. De b.)		1	824		909	211	409	98	160	31	N. City, N. Y.; Northern Tr., Chi.; Merch. N., Indpls.
Warsaw 5730 7 Kosciusko D 16	First National Bank of Warsaw 71-1298...▲d@T:37 Dec'37Stmt	A. I. Nelson..... Donald Vanderveer, Ch. of Bd.	W. Bert Siders....	Eugene T. White..		50	5	2	346		403	155	107	39	101	1	Live Stk. N., Chi.
" "	Lake City Bank ▲d@T:71 Dec'37Stmt 71-371	J. A. Sloane.....	Elmer B. Funk, Exec.	G. W. McKrill..... Oral C. Coyle, Sec.	H. Breadint	50 (119 Cap. Notes)		13	1,644		1,826	696	58	181	840	51	Chase N., N. Y.; Cont. Ill. N. Bk. & Tr., Chi.; Ind. N., Indpls.
Washington 9070 8 Daviess O 8	Citizens Loan & Trust Co. Dec'37Stmt 71-264 ▲d@T:02	M. G. O'Neill, Ch. of Bd. and Pres.	Logan H. Peek.....	W. M. Young, Sec.	F. E. Myers, A. Sec.	100	50	26	735		911	187	191	239	263	31	Chase N., N. Y.; Fifth Third Un. Tr. Co., Cin.; Fletcher Tr. Co., Indpls.
" "	PEOPLES NATIONAL BANK & TRUST CO. ▲d@T:88 Dec'37Stmt 71-265	M. F. Burke, Ch. of Bd. and Pres.	C. F. Cochran	T. Reininga, V. P. and Cash.	Zack Perkins	120 Pf. 30		44	26	1,169	1,389	332	411	129	348	169	Gty. Tr. N. Y.; Cont. Ill. N. Bk. & Tr., Chi.; Ind. N., Indpls.
" "	State Bank of Washington Dec'37Stmt 71-265 ▲d@T:10	B. O. Burress, Ch. of Bd. and Pres.	G. H. Krempp.....	C. E. Hayes.....	R. W. Burton.....	72 (Incl. Cap. Notes and D eb.)		3	11	314	400	56	15	57	229	43	1st N., Chi.; Wash. N., Wash.; Ind. N., Indpls.
" "	Washington National Bank Dec'37Stmt 71-262 ▲d@T:72	L. I. Read, Ch. of Bd., Pres. and Tr. Off.	H. J. Lindeman...	A. C. Wise.....	G. R. Kassler R. H. Read	100	30	20	1,405		1,555	397	483	343	271	61	Cent. Han. Bk. & Tr., N. Y.; Cont. Ill. N. Bk. & Tr., Chi.; 1st N., Cin.
Waterloo 1244 7 De Kalb B 21	Citizens State Bank Dec'37Stmt 71-942 ▲d@T:22	Earl D. Leas..... W. R. Newcomer, Ch. of Bd.	C. V. Bookmiller..	Kathryn Fee.....	Mary Fee	9 (25 Cap. Notes)		7	310		351	54	126	50	108	13	Cont. Ill. N. and Northern Tr. Co., Chi.; Lin. N. Bk. & Tr. Co., Ft. Wayne.
Waveland 542 7 Montg'ry 19	State Bank of Waveland Dec'37Stmt 71-943 ▲d:82	B. S. Kritz.....	J. E. Hancock, Ch. of Bd. and V. P.	Theo. N. Johnson..	T. S. Banta	*25 (*Incl. Cap. Notes and D eb.)	13	6	122		166	40	16		90	20	Ind. N., Indpls.
Waynetown ... 664 7 Montg'ry H 9	Waynetown State Bank Dec'37Stmt 71-636 d@T:28	D. C. Moore, Ch. of Bd. and Pres.	J. W. Remley	Wm. E. Rider.....	E. E. Livengood...	*30 (*Incl. Cap. Notes and D eb.)	15	3	292		340	88	110	8	108	26	Ind. N., Indpls.
West Baden Springs 1174 8 Orange O 11	The West Baden National Bk. Dec'37Stmt 71-944 ▲d@T:02	M. Hassenmiller, Ch. of Bd. and Pres.	P. S. Lane.....	H. G. MacDonald..	Harriett Brown ...	50	11	5	275		341	62	86	58	113	22	Cont. Ill. N. Bk. & Tr. Co., Chi.; Citiz. Un. N. and Lin. N. Bk. & Tr., Lou.
West College Corner 600 (College Corner, O., 7 Union K 22	The Farmers State Bank Dec'37Stmt 56-857 ▲d@T:95 P. O.)	W. F. Ardery.....	Charles Hetrick...	J. D. Pults, Cash. and Tr. Off.	W. R. Pults..... H. H. Pults	50	51	12	443		556	90	174	80	209	3	1st N., Cin.; Ind. N., Indpls.
Westfield 688 7 Hamilton I 14	Union State Bank ▲d@T:23 Dec'37Stmt 71-1187	A. M. Bell, Ch. of Bd. and Pres.	R. A. Funderburgh L. M. Keister	Roy O. Hadley ...	J. C. Hinshaw	20 (10 Cap. Notes)		10	337		377	56	88	60	168	5	Fletcher Tr. Co. and Merch. N., Indpls.
West Harrison 400 7 Dearborn M 22 (Harrison, O. P.O.)	Merchants Bank & Trust Co. 71-1260 ▲d@T:29 Dec'37Stmt	Worden Radcliffe, Ch. of Bd. and Pres.	Henry J. Hodopp...	W. I. Poland.....	E. Kendrick	20 (5 Cap. Notes)	3	1	260	3	292	52	91	52	94	3	Fifth-Third Un. Tr., Cin.
West Lafayette 7 Tip'noe G 9 5095	*The Purdue State Bank Dec'37Stmt 71-946 ▲d@T:10 (*Member Lafayette Clearing Farmers-Central Bank Dec'37Stmt 71-650 ▲d@T:29	E. B. Vawter, Ch. of Bd. and Pres. House, Lafayette, Burt Fleming, Ch. of Bd. and Pres.	Frank J. Cason	Wible Hiner	Arthur McQueen...	50 (40 Deb.)	14	23	1,517	2	1,646	436	613	12	556	29	N. City, N. Y.; Cont. Ill. N. Bk. & Tr., Chi.; 1st Merch. N., LaFayette.
West Lebanon 595 7 Warren H 6	Farmers-Central Bank Dec'37Stmt 71-650 ▲d@T:29	H. H. Day	J. B. Crone.....	Tracy Downey		25 (40 Cap. Notes)	13	16	570	1	665	192	146	143	161	23	1st N., Chi.; Am. N., Indpls.
Westport 687 7 Decatur L 18	Westport Union Trust Co. Dec'37Stmt 71-947 ▲d@T:30	E. G. Davis, Ch. of Bd. and Pres.	Carl Davis.....	Herman Armstrong Cash. and Tr. Off.	Richard Davis.....	30 (10 Cap. Notes)	10	4	396	1	451	42	112	144	146	7	Ind. N., Indpls.; 5th 3d Un. Tr., Cin.; Un. Tr. Co., Greensburg.

Number under Name of Bank is the Transit Number given to each bank in U. S. exclusively by The Rand-McNally Bankers' Directory, under the authority of The American Bankers Ass'n.

INDIANA - Continued

Non-Bank Towns with Nearest Banking Point (Indexed Access.), Lawyers, Laws (Indexed) in back of this volume. For Interest Rates, Holidays, etc., see Laws.

TOWN AND COUNTY. Fig. Fed. Res. Dist. L is Louisville Br.	Mem. A. B. A. New State Priv. Mem. State B. Ass'n. [Estab. Fed. Res. Depts: T-Trust B-Bond d-Safe Deposit C-Savings A-FDIC	PRESIDENT.	VICE-PRESIDENT.	CASHIER.	Ass't CASHIER.	LIABILITIES. (In Thousands of Dollars)					RESOURCES.					PRINCIPAL CORRESPONDENTS.	
						Capital	Surplus	Und.Prof and or Reserves	Deposits	Other Liabilities	Totals	Cash, Ex. & Due from Bks	U.S. Gov. Securities	Other Securities	Loans & Discounts		Other Resources
West Terre Haute 7 Vigo K 5 ..3588	State Bank of West Terre Haute Dec'37Stmt 71-948 Ad@T\$'05 (Member Terre Haute Clearing State Bank of Westville)	C. H. Ray	Geo. L. Berry	E. R. Cramer	G. L. Branham	\$ 50	\$ 20	\$ 8	\$ 364	-----	\$ 442	\$ 95	\$ 42	\$ 84	\$ 199	\$ 22	Chase N., N. Y.; Cont. Ill. N. Bk. & Tr. Co., Chi.; Terre Haute First N., Terre Haute.
Westville496	State Bank of Westville Dec'37Stmt 71-949 Ad@T\$'08	L. R. Cass	E. J. Link	J. S. Recktenwall		25	5	3	199	-----	232	62	-----	43	120	7 Harris Tr. & Sav. and City N. Bk. & Tr. Co., Chi.	
Wheatland806	Farmers & Merch. State Bank Dec'37Stmt 71-951 Ad@T\$'05	Jas. W. Prather	W. H. Hedrick	Lois E. Prather		25	3	3	129	-----	160	33	61	38	25	3 Am. N., Vincennes; 5th 3d Un. Tr. Co., Cin.	
Whiting10,880	American Trust & Sav. Bank 71-1170 Ad@T\$'20 Dec'37Stmt	Michael Kosack, Sr.	John Klen	John Salapski, Cash., Sec., and Tr.	S. J. Kovacik, A. C., A. Sec., A. Tr. and Tr. Off.	10 (69)	-----	10	585	-----	674	233	65	119	206	51 Northern Tr., and Cont. Ill. N. Bk. & Tr., Chi.	
-----	BANK OF WHITING Dec'37Stmt 71-287 Ad@T\$'95	W. E. SCHRAGE	-----	CECIL H. WRIGHT, Cash. and Tr. Off.	F. J. Kowalski S. H. PETERSON E. C. DRESEN C. J. O'DROBINAK, A. C. and A. Tr. Off.	100 (146)	-----	50	2,110	\$ 165	2,571	205	626	178	1,125	437 N. City, N. Y.; 1st N. and City N. Bk. & Tr. Co., Chi.	
-----	STATE BANK OF WHITING	G. J. BARKDULL	W. E. SCHRAGE	W. R. SMITH, V. P. and Cash.	G. P. SMITH, A. C. and Tr. Off. J. W. DURICK	50	85	12	2,459	3	2,609	689	873	33	968	46 Chase N., N. Y.; 1st N. Chi.	
-----	COMPLETE BANKING SERVICE Your items will receive the personal attention of an officer of this bank.	G. R. Andrews	Ole R. Judy	H. H. Young	Kathryn Watkins	25 (20)	11 Deb.)	3	455	-----	514	90	141	42	223	18 1st N., Chi.; Am. N., Indpls.	
-----	FIRST UNION BANK & TRUST CO. Dec'37Stmt 71-1115	RALPH E. HORNER, O. H. KELLER, Ch. G. G. LONG, V. P. Send us your calls for handling of	T. E. CARNEAL A. E. KOCHER	GERALD SHANK H. E. SMITH, Tr. Off.	F. A. BARNETT	100 (116)	15 Cap. Notes)	15	1,641	-----	1,887	216	656	108	876	31 Cont. Ill. N. Bk. & Tr. Co. and 1st N., Chi.; Am. N., Indpls.	
-----	PEOPLES LOAN & TRUST CO. Dec'37Stmt (Head Office)	J. P. Goodrich, Ch. of Bd. and Pres.	W. W. Goodrich J. Macif B. E. Henshaw	John Stime, Sec. and Tr.	Herman Lester, A. Sec., A. Tr. and Tr. Off.	90	35	5	1,183	-----	1,313	297	9	365	603	39 N. City, N. Y.; Ind. N., Indpls.	
-----	Randolph County Bank Dec'37Stmt	E. S. Goodrich	E. W. Hill	H. A. Smith	Max Diggs Merl Browne	50	30	19	945	-----	1,044	510	27	214	283	10 Cent. Han. Bk. & Tr., N. Y.; Cont. Ill. N. Chi.; 1st N., Cin.; Am. N., Indpls.	
Windfall734	Union State Bk. Ad@T\$'32 Dec'37Stmt 71-956 (Head Office)	C. E. Dennis John S. Mitchell, Ch.	Carl Scudder Phi. Scudder, Tr. Off.	C. L. Hobbs	H. D. McNew O. L. Clifton Vern Booth	13 (44)	-----	10	454	-----	522	74	37	80	317	14 Am. N., Indpls.	
Wingate408	Farmers State Bank Dec'37Stmt 71-957 Ad@T\$'91	J. W. McCorkle	V. S. Meharry	C. H. McCorkle	J. C. Rhodes	25 (5)	-----	3	185	-----	218	76	43	11	78	10 1st N. Chi.; Am. N., Indpls.	
Winslow1175	First National Bank Dec'37Stmt 71-958 Ad@T\$'08	A. L. Loeser, Ch. of Bd. and Pres.	F. G. Buechele	Bryce Bottom	Chas. Hurst	25	6	3	408	-----	442	96	58	80	179	29 1st N., Chi., Old N., Evansville; Ind., N., Indpls.	
Woodburn493	Woodburn State Bank Dec'37Stmt 71-960 Ad@T\$'02	August Brenneke	E. L. Knoblauch	A. D. Stucky	Edna L. Augspurger	25	15	8	426	-----	474	65	37	26	321	25 1st N., Chi.; Toledo Tr. Co., Toledo; Ft. Wayne N., Ft. Wayne.	
Worthington 1687	Worthington State Bank Dec'37Stmt 71-1285 Ad@T\$'33	Mark Hays	-----	L. H. Hedden	Harriett I. Landis	25	5	1	336	-----	367	100	165	37	64	1 Northern Tr., Chi.; Ind. N. and Fletcher Tr. Co., Indpls.	
Wyatt150	Farmers State Bank Dec'37Stmt 71-1110 Ad@T\$'25 (Head Office)	Wm. Leman	L. W. Gerber, Exec. J. K. Stickel	J. H. Mottice	Wayne Burch	25 Deb. 10	25	12	748	-----	820	273	124	46	363	14 Cont. Ill. N., Chi.; 1st N., Mishawaka.	
Yeoman160	Bank of Yeoman Dec'37Stmt 71-961	W. A. Million	Albert Holloway	W. J. Kennard	L. C. Wolverton	10	2	1	133	-----	146	46	34	-----	64	2 Un. State, Delphi; Am. N., Indpls.; State Sav., Monticello.	
Yorktown909	Yorktown State Bk. Ad@T\$'22 Dec'37Stmt 71-962	Marker Sunderland Ch. of Bd. and Pres.	George Hensley	Mark Broadwater	Marybelle Jordan	25	16	2	381	-----	424	44	19	64	288	9 Merch. N., Muncie; Am. N. and Merch. N., Indpls.	
Zionsville1181	Farmers State Bank Ad@T\$'23 Dec'37Stmt 71-964	Thomas Hoffman, Ch. of Bd. and Pres.	H. E. Hill	H. W. Cripe	Jess Bower	23 (7)	-----	6	236	-----	272	78	59	37	88	10 Am. N., and Fletcher Tr. Co., Indpls.	

Number under Name of Bank is the Transit Number given to each bank in U. S. exclusively by The Rand-McNally Bankers' Directory, under the authority of The American Bankers Ass'n.

IOWA

Non-Bank Towns with Nearest Banking Point (Indexed Access.), Lawyers, Laws (Indexed) in back of this volume. For Interest Rates, Holidays, etc., see Laws.

TOWN AND COUNTY. County Seats. Entire State in No. 7 Fed. Res. District.	Mem. A. B. A. New State Priv. Mem. State B. Ass'n. [Etab. Fed. Res. Depts. Trust B-Bond d-Safe Deposit Savings FDIC	PRESIDENT.	VICE-PRESIDENT.	CASHIER.	ASS'T CASHIER.	LIABILITIES. (In Thousands of Dollars)					RESOURCES.					PRINCIPAL CORRESPONDENTS.	
						Capital	Surplus	Und. Prof. and or Reserves	Deposits	Other Liabilities	Totals	Cash, Ex. & Due from Bks	U.S. Gov. Securities	Other Securities	Loans & Discounts		Other Resources
Ackley 1524 Hardin G14	Ackley State Bank Dec'37Stmt 72-535 Ad@T:1\$34	H. A. Carstens	H. S. Lekwa	H. S. Lekwa	G. H. Ballard Erna L. Hagenstein	\$ 25	\$ 15	\$ 12	\$ 790		\$ 842	\$ 246	\$ 18	\$ 176	\$ 396	\$ 6	1st N., Chi.; Ia.-Des M. N. Bk. & Tr. and Cent. N. Bk. & Tr., Des M.; Waterloo Sav., Waterloo; Merch. N., Ced. R.
Adair 950 Adair L5	Exchange Bank Dec'37Stmt 72-680			C. Rochholz	Helen D. Wark	25	21	(With Surp.)	511		557	112	145	48	249	3	Northern Tr., Chi.; Cent. N. Bk. & Tr., Des M.; Cont. Ill. N. Bk. & Tr., Des M.
Adel 1669 Dallas K10	Dallas County State Bank 72-1630 Ad@T:1\$05 Dec'37Stmt (Head Office)	Clyde E. Brenton	G. C. Kelly W. Palmer Wilson C. Dunn	O. D. Ellsworth	J. H. Hamiel	13 Pf. 12	12	7	631		675	257	22		396		Cont. Ill. N. Bk. & Tr., Des M.; N. Bk. & Tr., Chi.; Ia.-Des M. N. Bk. & Tr., Des M.
Afton 1013 Union O10	Commercial State Bank 72-2079 Ad@T:1\$27 Dec'37Stmt	Frank Seeler Ch. of Bd. and Pres.	P. A. Donahue B. J. Parsons, Exec.	Chas. Kelly	Kenneth Seeley	25	22	3	370		420	143	30	17	226	4	Cont. Ill. N. Bk. & Tr., Chi.; Cent. N. Bk. & Tr., Des M.
Agency 371 Wapello O17	First Bank & Trust Co. A\$31 Dec'37Stmt			Oscar Spear, Mgr.		(Office of First Bank & Trust Co., Ottumwa, Ia.)											1st N., Chi.; Merch. N., Ced. R.
Akron 1804 Plymouth E1	Akron Saving Bank Dec'37Stmt 72-586 Ad@T:1\$90	E. H. Youngstrom	W. C. Anderson	J. E. Brady		30	9	5	176		220	25	16		173	6	1st N., Chi.; Secur. N. and 1st N., Sioux C.
Albert City 563 Buena Vista E7	FIRST NATIONAL BANK Dec'37Stmt 72-587 Ad@T:1\$04 Albert City Savings Bank Dec'37Stmt 72-1788 Ad@T:1\$14	Frank Wakeman	H. Shoulberg	H. H. Wetzeler	W. E. Mellen	30	20	3	397		450	80	73	54	228	15	Cont. Ill. N. Bk. & Tr. Co., Chi.; Toy N., Sioux C.
Albia 4425 Monroe O15	First Iowa State Bank 72-190 Ad@T:1\$30 Dec'37Stmt (Head Office) Peoples National Bank Dec'37Stmt 72-194 Ad@T:1\$07	A. J. Roberts D.M. Anderson, Ch.	H. J. Moore	R. T. Alford	J. W. Griffin	30	11	8	516		565	153	113	80	204	15	Cont. Ill. N. Bk. & Tr., Chi.; Ia.-Des M. N. Bk. & Tr. and Cent. N., Des M.
Alburnett 199 Linn I10	Alburnett State Bank Dec'37Stmt 72-1167 Ad@T:1\$27	M. M. Strait Ch. of Bd. and Pres.	D. R. McCreery C. C. Naylor	A. J. Schueler		25	5	9	238		277	88		1	185	3	Chase N., N. Y.; 1st N., Chi.; Ia.-Des M. N. and Cent. N., Des M.; Merch. N., Ced. R.
Alden 793 Hardin G13	Iowa Falls State Bank A\$33 Dec'37Stmt			W. P. Nelson, Mgr.		(Office of Iowa Falls State Bank, Iowa Falls, Ia.)											Cent. N. Bk. & Tr. Co., Des M.
Algona 3985 Kossuth D10	Iowa State Bank 72-2093 Ad@T:1\$28 Dec'37Stmt	R. H. Miller	H. R. Cowan	H. L. Gilmore	F. L. McMahon	50	50	21	1,513		1,634	687	81	30	817	19	Cont. Ill. N. Bk. & Tr., Chi.; Cent. N. Bk. & Tr., Des M.; Merch. N., Ced. R.
Allerton 784 Wayne F13	Security State Bank Dec'37Stmt 72-2175 Ad@T:1\$36 Security State Bank Dec'37Stmt 72-2057	C. B. Murtagh	J. W. Haggard Frank Kohlhaas	E. A. Schemel		50	10		376		436	124	18	15	258	21	1st N., Chi.; Bkrs. Tr. Co., Des M.
Allison 608 Butler E15	State Bank of Allison Dec'37Stmt 72-980 Ad@T:1\$80	O. L. Whitlatch	E. E. Wilder	F. C. Voigts		50	14	6	564		634	146	146	64	263	15	Drov. N., Chi.; Ia.-Des M. N. Bk. & Tr. Co., Des M.
Alta 1297 Buena Vista F5	First Trust & Savings Bank Dec'37Stmt 72-2075 Ad@T:1\$27	R. R. Brubacher	C. P. Corneliusen	B. H. Runge	E. W. Schreiber Fey F. Mieras	25	20	9	546		600	88	323		179	10	Cont. Ill. N. Bk. & Tr., Chi.; Merch. N., Ced. R.; Cent. N. Bk. & Tr. Co., Des M.
Alta Vista 293 Chickasaw O17	Alta Vista State Bank 72-1171 Ad@T:1\$29 Dec'37Stmt	Joe Frantzen	T. F. Shipton	Joe Menges		25	9	9	443		486	114	27	159	182	4	Chase N., N. Y.; Cont. Ill. N. Bk. & Tr., Chi.; Merch. N., Ced. R.
Alton 1014 Sioux D3	Alton Savings Bank Dec'37Stmt 72-1865 Ad@T:1\$15	W. S. Slagle	J. M. Pottebaum	E. S. Kiernan		25	5	3	173		206	33	24	5	135	9	Cont. Ill. N. Bk. & Tr., Chi.; Ia.-Des M. N., Des M.; Secur. N., Sioux C.
Alvord 313 Lyon B2	Valley State Bank Ad\$13 Dec'37Stmt			E. W. Eisentrager, Mgr.		(Office of Valley State Bank, Rock Valley, Ia.)											Secur. N., Sioux C.
Ames 10,261 Story I12	*Ames Trust & Savings Bank Ad@T:1\$16 Dec'37Stmt 72-227	H. W. Stafford	L. B. Spinney	Olay W. Stafford	G. R. Alley O. H. Johnson, Aud.	75	28	39	1,418	\$ 4	1,564	259	489	201	599	16	Mfrs. Tr., N. Y.; 1st N. and City N. Chi.; Merch. N., Ced. R.; Des M. N., Des M.
Ames 10,261 Story I12	*College Savings Bank Dec'37Stmt 72-1881 (Head Office) Ad@T:1\$16	C. A. Knudson	O. F. Ourtiss	T. E. La Velle	L. J. Sifrit Geo. Sherwood	28 Pf. 22	30	17	1,202		1,209	305	376	199	396	23	Chase N., N. Y.; Northern Tr., Chi.; Cent. N. and Ia.-Des M. N., Des M.; Merch. N., Ced. R.
Ames 10,261 Story I12	*Union Story Tr. & Savs. Bk. Dec'37Stmt 72-225 (Head Office) Ad@T:1\$32	Geo. Judisch C. F. Cadwell, A. V. P.	A. H. Munn N. L. Nelson	F. H. Schleiter	F. M. Klein H. R. Martin Geo. Richardson	100	25	9	1,020		1,154	208	173	277	458	38	N. City and Mfrs. Tr., N. Y.; 1st N., Chi.; Ia.-Des M. N. & Bkrs. Tr., Des M.; Merch. N., Ced. R.
Ames 10,261 Story I12	Ames Clearing House (Members indicated by a *)	C. W. Stafford	F. H. Schleiter	C. A. Knudson, Mgr.		(See pages 65-66-67 for Number of Deposits by Cities, States, etc.)					National, State and Private Banks, Total						

IOWA-DES MOINES NATIONAL BANK & TRUST COMPANY — Iowa's Largest Bank

The Blue Book Representative Is A Travelled Banker

The Blue Book representative who calls upon your bank has been meticulously chosen. He is a courteous, efficient, thoroughly seasoned bank man. His training and background qualify him to understand banking developments in hundreds of localities and to make that understanding useful to your bank.

Behind him at all times is Rand McNally & Company's national banking acquaintance-

ship, built up through 66 years of service to the whole banking field and maintained by daily correspondence and daily personal contact with progressive bankers from coast to coast.

Counsel with the Blue Book man in charge of your territory. He is in daily touch with your regional opportunities and can help you realize all of your Rand McNally Bankers Directory service.

The Blue Book Offers:

*A standard priced
publicity investment.
No "favors" or "spe-
cial concessions."*

*A chance to reach
without duplication,
every directory user
among the banks, in-
vestment houses and
commercial firms of
America.*

A standardized prod-

*uct published by a
reliable house.*

*The most accurate,
complete and up-to-
date bank informa-
tion it is possible to
obtain.*

*A manual of bank-
ing laws, banking
authorities, banking
facts and banking
personalities.*

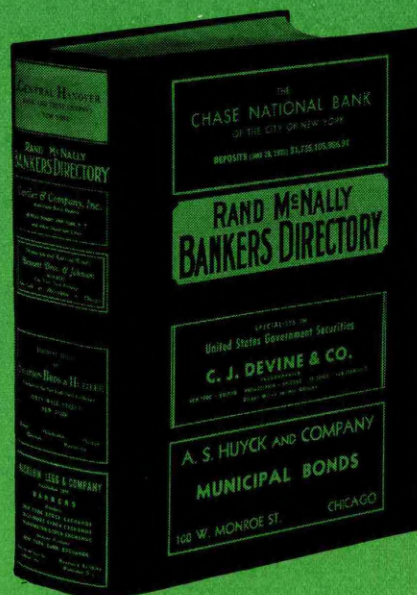

RAND McNALLY BANKERS DIRECTORY

Iowa.

INDEX TO COUNTIES.

- Adair.....M 8
- Adams.....P 9
- Allamakee...C 20
- Appanoose...O 15
- Audubon.....K 7
- Benton.....J 18
- Black Hawk..G 17
- Boone.....J 10
- Bremer.....E 17
- Buchanan...G 19
- Buena Vista..F 6
- Butler.....F 15
- Calhoun.....H 8
- Carroll.....M 7
- Cass.....M 7
- Cedar.....J 21
- Cerro Gordo..D 13
- Cherokee.....F 4
- Chickasaw...C 17
- Clarke.....O 11
- Clay.....D 6
- Clinton.....E 20
- Crawford....I 5
- Dallas.....K 10
- Davis.....P 17
- Decatur.....P 11
- Delaware.....G 20
- Des Moines...O 21
- Dickinson...B 6
- Dubuque.....G 22
- Emmet.....B 8
- Fayette.....E 19
- Floyd.....D 15
- Franklin....F 13
- Fremont.....P 4
- Greene.....I 9
- Grundy.....G 15
- Guthrie.....K 8
- Hamilton...H 11
- Hancock....D 11
- Hardin.....G 13
- Harrison....K 3
- Henry.....N 20
- Howard.....B 17
- Humboldt...E 9
- Ia.....G 4
- Jackson.....H 23
- Jasper.....K 14
- Jefferson...N 18
- Johnson...K 20
- Jones.....I 21
- Keokuk.....M 18
- Kossuth....C 10
- Lee.....P 21
- Linn.....I 20
- Louisia.....M 21
- Lucas.....N 13
- Lyon.....B 2
- Madison...M 10
- Mahaska...M 16
- Marion.....M 14
- Marshall...I 14
- Mills.....N 4
- Mitchell...B 15
- Monona.....I 2
- Monroe.....N 15
- Montgomery..N 6
- Muscatine...L 22
- O'Brien....D 4
- Oceola.....B 4
- Page.....P 5
- Palo Alto...D 8
- Plymouth...E 2
- Pocahontas..F 8
- Polk.....K 12
- Pottawattamie M 4
- Poweshiek..K 16
- Ringgold...P 9
- Sac.....G 6
- Scott.....K 24
- Shelby.....C 5
- Sioux.....K 2
- Story.....I 12
- Tama.....I 16
- Taylor.....P 7
- Union.....O 10
- Van Buren...P 18
- Wapello....O 17
- Warren.....M 12
- Washington..M 20
- Wayne.....P 13
- Webster....H 10
- Winnebago..B 11
- Winnesiek..B 19
- Woodbury...G 2
- Worth.....B 13
- Wright.....F 11

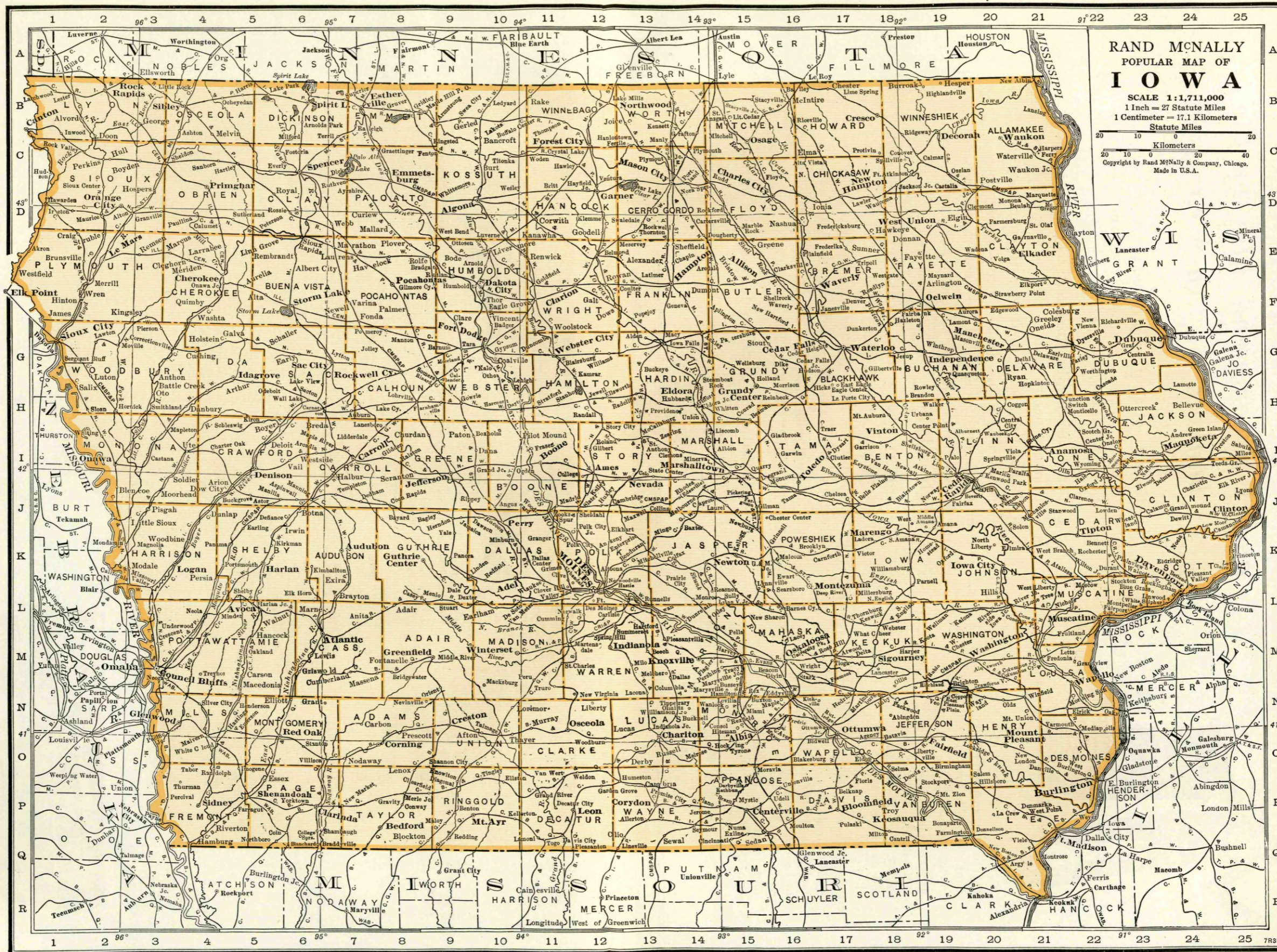

RAND McNALLY
 POPULAR MAP OF
IOWA
 SCALE 1:1,711,000
 1 Inch = 27 Statute Miles
 1 Centimeter = 17.1 Kilometers
 Statute Miles
 Kilometers
 Copyright by Rand McNally & Company, Chicago.
 Made in U.S.A.



This attorney is competent and reliable and I recommend him to the bankers of America

A directory of attorneys . . . one for each county in the United States . . . and every attorney recommended by a banker.

The only basis for these banker recommendations is satisfactory performance. These attorneys are actually handling bank matters with firmness, discretion and dispatch. Nearly every mail brings a number of enthusiastic letters from bankers who use this directory of Bank Recommended Attorneys regularly and often.

If you are not using Bank Recommended Attorneys, you are not experiencing the legal service it is possible for a banker to enjoy. And the directory of Bank Recommended Attorneys is right at your elbow . . . it's a valuable part of your BANKERS DIRECTORY (BLUE BOOK).

Use this attorney directory for your out-of-town legal business.

☞ It is the duty of every bank officer to use time efficiently.

☞ See that you have a BLUE BOOK always at your elbow. It will more than pay its costs by saving your time—to say nothing of increasing your efficiency.

☞ In your daily work, remember—if *what you want to know has anything to do with banking, you will find it in the BANKERS DIRECTORY.*

Number under Name of Bank is the Transit Number given to each bank in U. S. exclusively by The Rand-McNally Bankers' Directory, under the authority of The American Bankers Ass'n.

IOWA—Continued

Non-Bank Towns with Nearest Banking Point (Indexed Access.), Lawyers, Laws (Indexed) in back of this volume. For Interest Rates, Holidays, etc., see Laws.

TOWN AND COUNTY. County Seats. Entire State in No. 7 Fed. Res. Dist.	Mem. A. B. A. New State Priv. Mem. State B. Ass'n. [Estab. Fed. Res. Depts: T-Trust B-Bond d-Safe Deposit © Savings ▲ FDIC	PRESIDENT.	VICE-PRESIDENT.	CASHIER.	ASS'T CASHIER.	LIABILITIES. (In Thousands of Dollars)					RESOURCES.					PRINCIPAL CORRESPONDENTS.	
						Capital	Surplus	Und. Prof. and or Reserves	Deposits	Other Liabilities	Totals	Cash, Ex. & Due from Bks	U.S. Gov. Securities	Other Securities	Loans & Discounts		Other Resources
Anamosa 3579 Jones I21	Citizens Savings Bank ▲d@T\$'07	W. E. Foley	L. H. Lowry, Exec.	L. D. Murfield	R. M. Deyo	\$ 60	\$ 6	\$ 30	\$ 1,398		\$ 1,494	\$ 345	\$ 31	\$ 436	\$ 660	\$ 22	Chase N., N. Y.; 1st N., Chi.; Merch. N., Ced. R.
Andrew 212 Jackson I24	Andrew Savings Bank Dec'37Stmt 72-1760 ▲d@T\$'13	F. H. Daudel	C. L. Niles Ch. of Bd.	A. E. Stampe	Phyllis Pendergraft	25		13	336		374	103	13	34	219	5	Drov. N., Chi.; City N., Clinton; Merch. N., Ced. R.
Anita 1106 Cass I3	Anita State Bank ▲d@T\$'76 Dec'37Stmt 72-591	L. G. Voorhees	H. C. Faulkner	H. C. Faulkner	A. R. Robinson	25	15	9	401		450	70	165		211	4	Chase N., N. Y.; Cont. Ill. N. Bk. & Tr. Co., Chi.; 1st N., Oma.
Ankeny 632 Polk K12	ANKENY STATE BANK Dec'37Stmt 72-1011 ▲@T\$'33	R. O. Wagner	Chas. Howard	O. R. Ganfield	W. J. Liechty	15	5	6	341		367	52	29	104	173	9	Harris Tr. & Sav., Chi.; Cap. City State, Des M.
" "	Farmers Savings Bank Dec'37Stmt 72-1012 ▲@T\$'01	H. L. Spaulding	V. C. Accola	J. M. Hockett	L. E. Brewbaker	15 Pf. 6	2	1	175		199	56		40	96	7	1st N. and Live Stk. N., Chi.; Bkrs. Tr. Co., Des M.
Antho 326 Woodbury G8	First Trust & Savings Bank Dec'37Stmt 72-2111 ▲@T\$'29	James T. Van Dyke		H. M. Boyd, Cash. and Tr. Off.	W. R. Chicoine	25	25	4	207		261	39	106		108	8	1st N., Chi.; Toy N., Sioux City.
Aplington 622 Butler F15	Austinville Savings Bank d@T\$'11			Abe Voegd, Mgr.		(Office	of Au	stinvil	le Savi	ngs Ba	nk, Au	stinvil	le, Ia.)				Cont. Ill. N. Bk. & Tr., Chi.; Merch. N., Ced. R.
Arcadia 391 Carroll I6	Carroll County State Bank ▲d@T\$'70			E. C. Mohr, Mgr.		(Office	of Car	roll Co	unty S	tate B	ank, C	arroll,	Ia.)				Cent. Han. Bk. & Tr., N. Y.; 1st N., Chi.; Ia- Des M. N. Des M.; Oma. N., Oma.
Archer 150 O'Brien C4	State Bank of Archer Dec'37Stmt 72-1176 d@T\$'33	Sterling Archer, Ch. of Bd. and Pres.	Guerdon Archer	Lloyd Archer, Cash. and Sec.		15	5	3	143		166	29	56	8	70	3	Cont. Ill. N. Bk. & Tr. Co., Chi.; Cent. N. Bk. & Tr. Co., Des M.; Toy N., Sioux C.
Aredale 204 Butler E14	Aredale State Bank ▲d@T\$'27 Dec'37Stmt 72-2080	John McWilliams	J. H. Tindall	R. S. Stoddard		25	5	7	86		123	24	5	5	87	2	1st N. Chi.; 1st N., Hamp- ton; Merch. N., Ced. R.
Arlington 706 Fayette F19	AMERICAN NATIONAL BANK Dec'37Stmt 72-818 ▲d@T\$'10	T. J. Ainsworth	W. E. Anderson	H. R. Young, Cash. and Tr. Off.	Opal A. Sackett, A. Cash. and A. Tr. Off.	25	18	7	418		468	83	92	51	235	7	Cont. Ill. N. Bk. & Tr. Co., Chi.; Merch. N., Ced. R.
Armstrong 767 Emmet B9	First Trust & Savings Bank Dec'37Stmt 72-2082 ▲d@T\$'33 (Head Office)	C. I. Smith	Andrew Johnson	J. F. O'Neill	F. S. Manor	25	8	7	355		395	85	27	24	251	8	Northern Tr. Co., Chi.; Merch. N., Ced. R.; Cent. N., Des M.
Arthur 249 Ida H5	Arthur Trust & Sav. Bank Dec'37Stmt 72-2054 ▲d@T\$'24	J. W. Lipton, Ch. of Bd. and Pres.	Grace Lipton	D. W. Wilcox		15 Pf. 10	5	5	177		212	45	5	5	151	6	1st N., Chi.; Ia-Des M. N. Bk. & Tr., Des M.; Live Stk. N., Sioux C.
Ashton 568 Osceola C4	Ashton State Bank ▲d@T\$'84 Dec'37Stmt 72-1181	W. L. Benjamin	R. M. Yappen	W. J. Johannes		35	20	17	708		780	130	103	72	472	3	Cont. Ill. N. Bk. & Tr. Co., Chi.; Live Stk. N. and Secur. N., Sioux C.; Merch. N., Ced. R.
Atkins 314 Benton I19	Peoples Savings Bank Dec'37Stmt 72-1839 ▲@T\$'15	Geo. W. Rinderknecht	James C. Beatty	J. T. Barker		30	2	3	218		253	48		68	129	8	Cont. Ill. N. Bk. & Tr., Chi.; Merch. N., Ced. R.
Atlantic 5585 Cass M6	ATLANTIC STATE BANK Dec'37Stmt 72-212 ▲d@T\$'33	{ FRED R. HUNT --- { FEE IN ADVAN { Reliable Credit	T. P. BREHENY	W. R. REMIEN	H. R. GUNDERMAN W. D. VOGEL	50	40	17	1,427		1,534	276	404	225	609	20	Chase N., N. Y.; Cont. Ill. N. Bk. & Tr. Chi.; Ia-Des M. N., Des M.; Oma. N. and Stk. Yds. N., Oma.
" "	Whitney Loan & Trust Com- pany Bank ▲d@T\$'07	J. G. Whitney	O. A. Otto, V. P. and Sec.		Chas. McCauley R. L. Shannon	50	10	24	996		1,080	200	29	238	579	34	N. City, N. Y.; Cont. Ill. N. Bk. & Tr., Chi.; Ia. Des M. N. Bk. & Tr. Co., Des M.
Auburn 359 Sac H7	Auburn Savings Bk. ▲d@T\$'20 Dec'37Stmt 72-2013	E. M. Henery	H. C. Bruns	H. C. Bruns		25	5	3	192		225	28	53	2	139	3	Cont. Ill. N. Bk. & Tr., Chi.; Ia-Des M. N. Bk. & Tr. Co., Des M.
Audubon 2255 Audubon K7	First State Bank ▲d@T\$'76 Dec'37Stmt 72-415	E. S. Van Gorder, Jr.	H. A. Arnold	C. E. Nelson	A. A. Kruse	50	25	6	998		1,079	249	15	204	507	14	Live Stk. N., Chi.; Ia-Des M. N. Bk. & Tr. Co., Des M.; 1st N., Oma.
Aurelia 723 Cherokee F5	Farmers National Bank Dec'37Stmt 72-873 ▲d@T\$'84	L. E. Christensen	Chas. Nelson	C. G. Sjoberg		38 Pf. 12	15	11	416		492	90	67	2	317	16	Cont. Ill. N. Bk. & Tr., Chi.; Live Stk. N., Sioux C.; Merch. N., Ced. R.
" "	First Trust & Savings Bank ▲d@T\$'81	W. H. Bischof, Ch. of Bd. and Pres.	J. M. Whitney	H. H. Deyloff	G. R. Lamm	25	20	5	406		456	70			326		1st N., Chi.; Toy N., Sioux C.; Cent. N. Bk. & Tr., Des M.
Austinville 164 Butler F14	Austinville Savings Bank Dec'37Stmt 72-1667 35'11 (Head Office)	S. L. Patterson	R. C. Bode	Verne A. Gerhardt		20	10	9	480		519	140	30	82	267		Cont. Ill. N. Bk. & Tr. Co., Chi.; Merch. N., Ced. R.; Des M. N., Des M.

IOWA-DES MOINES NATIONAL BANK & TRUST COMPANY — Iowa's Largest Bank

Number under Name of Bank is the Transit Number given to each bank in U. S. exclusively by The Rand-McNally Bankers' Directory, under the authority of The American Bankers Ass'n.

IOWA—Continued

Non-Bank Towns with Nearest Banking Point (Indexed Access), Lawyers, Laws (indexed) in back of this volume. For Interest Rates, Holidays, etc., see Laws.

TOWN AND COUNTY. County Seats. Entire State in No. 7 Fed. Res. District.	Mem. A. B. A. New State Priv. Mem. State B. Ass'n. (Estab. Fed. Res. Depts. Trust B-Bond Safe Deposit Savings FDIC	PRESIDENT.	VICE-PRESIDENT.	CASHIER.	ASS'T CASHIER.	LIABILITIES. (In Thousands of Dollars)						RESOURCES.					PRINCIPAL CORRESPONDENTS.
						Capital	Surplus	Und.Prof. and or Reserves	Deposits	Other Liabilities	Totals	Cash, Ex. & Due from Bks	U.S. Gov. Securities	Other Securities	Loans & Discounts	Other Resources	
Avoca 1673 Pottawattamie L5	Avoca State Bank Ad @ T \$72 Dec '37 Stmt 72-480	Rudolph Stender, Ch. of Bd. and Pres.	William Thies	Frank C. Vierhus, Cash. and Sec.	Edwin E. Doll	\$ 50	\$ 11	\$ 7	\$ 455		\$ 523	\$ 101			\$ 409	\$ 13	Cont. Ill. N. Bk. & Tr. Co., Chi.; Oma. N., Oma.; 1st N., Cou. B. 1st N., Chi.; U. S. N. and Live Stk. N., Oma. 1st N., Sioux C.
Ayrshire 348 Palo Alto D7	Citizens Savings Bank Dec '37 Stmt 72-481 Ad @ T \$93	J. W. Davis	E. W. Davis	R. G. Peters	Genevieve Jacobson	30	30	8	430		498	91		\$ 3	399	5	
Badger 254 Webster G10	Central Savings Bk. & Trust Co. \$31	L. J. Bunge, Ch. of Bd		Severt Swanson, Mgr.													
Bagley 477 Guthrie J9	Humboldt Trust & Savings Bank \$36			Wesley Simpson, Mgr.													
Baldwin 224 Jackson I23	Perry State Bank \$36			W. D. Jones, Mgr.													
Bancroft 354 Kossuth C10	Baldwin Savings Bank Dec '37 Stmt 72-1187 Ad @ T \$03	H. C. Luett		C. A. Harding	K. K. Scott	20	4	13	350		387	150	\$ 3	24	206	4	Live Stk. N. and Drov. N., Chi.; Merch. N., Ced. R.; City N., Clinton. Merch. N., Ced. R.; 1st N. Bk. & Tr., Minpls.
Bancroft 354 Kossuth C10	Farmers & Traders Sav. Bk. Dec '37 Stmt 72-720 Ad @ T \$87	J. E. Kennedy	A. W. Kennedy	Leo M. Saunders	Doris Pearson	25	5	5	284		319	40		35	227	17	
Batavia 478 Jefferson O18	Peoples State Bank Dec '37 Stmt 72-1791 Ad @ T \$25	Jesse O. Loy, Ch. of Bd. and Pres.	M. J. Grogan	P. D. Morley		25	3	2	185		215	58	36		114	7	Cont. Ill. N. Bk. & Tr. Co. and Live Stk. N., Chi.; 1st Bk. & Tr., Ottumwa.
Battle Creek 304 Ida G4	First State Bank Ad @ T \$33 Dec '37 Stmt 72-2158	Wm. Marshall	F. S. Christensen	E. D. Mickelson		10	10	2	250		272	43	38	20	165	6	Northern Tr. Chi.; Toy N., Sioux C.; Cent. N. Bk. & Tr., Des M.
Baxter 569 Jasper J14	STATE SAVINGS BANK Dec '37 Stmt 72-946 Ad @ T \$94	WM. KRUEGER	R. M. BUTLER	ROBT. GEISE	GEORGE GEISE	25	7	4	622		683	94	49	176	321	43	1st N., Chi.; Ia.-Des M. N. Bk. & Tr. Co., Des M.; Merch. N., Ced. R.
Bayard 681 Guthrie J8	Farmers State Bank Ad @ T \$26 Dec '37 Stmt 72-1982	C. P. McDonald	N. E. Horine	L. D. Lockwood		25	9	2	287		323	100	14	55	146	8	Live Stk. N., Chi.; Cent. N. Bk. & Tr., Des M.
Beaman 183 Grundy H15	Farmers Savings Bank Ad @ T \$96 Dec '37 Stmt 72-1195	T. L. Evans	W. E. Whorrall	W. E. Whorrall		25	20	8	406		459	172	117	22	146	2	1st N. and Northern Tr. Co., Chi.; Merch. N., Ced. R.
Bedford 2100 Taylor P8	Bedford National Bank Dec '37 Stmt 72-418 Ad @ T \$98	W. E. Crum, Jr.		J. F. Longfellow	C. H. Cummings	50	50	7	540		647	251	44	206	137	9	Chase N., N. Y.; 1st N., St. Jo.
Belle Plaine 3239 Benton J17	The Citizens National Bank at Belle Plaine Ad @ T \$34 Dec '37 Stmt 72-290	Paul Groszkruzer	E. Nichols	W. O. Brand	M. P. Borrusch C. Skordahl Jack Hix	26	10	23	985		1,068	216	225	262	344	21	1st N., Chi.; Iowa Des M. N., Des M.; Merch. N., Ced. R.
Bellevue 1717 Jackson H24	FIRST NATIONAL BANK IN BELLEVUE Ad @ T \$34 Dec '37 Stmt 72-2039	George Zetner	A. C. Schneider	Herman J. Kueter		38	11	13	867		941	391	112	313	116	9	1st N., Chi.; City N., Clinton; 1st N., Dub.
Belmond 1783 Wright E12	First State Bank Ad @ T \$33 Dec '37 Stmt 72-2154	C. N. Hildebrand	R. A. Henderson	B. C. Hewlett	A. C. Hanson	25	15	4	539		583	104	36	68	365	10	1st N., Chi.
Bennett 305 Cedar K22	Bennett State Bank Dec '37 Stmt 72-1197 Ad @ T \$31	Henry Juchter	Charlie Petersen	J. G. Engel		30	5	4	424		463	141		107	197	18	Drov. N., Chi.; Merch. N., Ced. R.; Dav. Bk. & Tr. Co., Dav.
Birmingham 507 Van Buren O19	Farmers State Bank Ad @ T \$31			C. C. Curtis, Mgr.													
Blairstown 488 Benton J18	Benton County State Bank Dec '37 Stmt 72-1206 Ad @ T \$69	R. M. Sayers	F. W. Ferman	P. G. Young	Earl M. Kimm	25	13	9	524		571	41	11	188	327	4	Cont. Ill. N. Bk. & Tr. Co., Chi.; Merch. N., Ced. R.
Blakesburg 397 Wapello O16	First Bank & Trust Co. Ad @ T \$31			Francis V. Hall, Mgr.													
Blencoe 333 Monona J2	Blencoe State Bank Ad @ T \$31 Dec '37 Stmt 72-1207	B. H. Danforth	James McIntyre	B. E. McElwain		25	15	7	336		383	138	48	46	148	3	1st N., Chi.; Merch. N., Ced. R.
Bloomfield 2226 Davis P17	Davis County Savings Bank Dec '37 Stmt 72-394 Ad @ T \$1900 (Head Office)	P. T. Grimes	H. V. Burchett	Ed. W. Shaw		32	11	2	762		807	273	117		416	1	Cont. Ill. N. Bk. & Tr. Co., Chi.; Secur. N., Sioux C.; U. S. N., Omaha. Merch. N., Ced. R.; Ia.- Des M. N. Bk. & Tr., Des M.; Un. Bk. & Tr., Ott.
Blue Grass 246 Scott L23	Blue Grass Savings Bank Dec '37 Stmt 72-1208 Ad @ T \$02	T. J. Brus	W. C. Kautz	D. O. Farley, Cash. and Sec.		25	12	5	338		380	89	45	59	183	4	Un. Bk. & Tr. Co., Ot- tumwa; Ia.-Des M. N. Bk. & Tr., Des M. Live Stk. N.; Dav. N. Bk. & Tr. Co., Chi.; Dav. Bk. & Tr. Co., Dav. Cent. N. Bk. & Tr. Co., Des M.
Bode 507 Humboldt E9	Humboldt Tr. & Sav. Bk. Ad @ T \$31			J. M. Rood, Mgr.													
Bonaparte 678 Van Buren P19	Farmington State Bank Ad @ T \$31				R. H. White, Mgr.												

IOWA-DES MOINES NATIONAL BANK & TRUST COMPANY — Iowa's Largest Bank

Number under Name of Bank is the Transit Number given to each bank in U. S. exclusively by The Rand-McNally Bankers' Directory, under the authority of The American Bankers Ass'n.

IOWA—Continued

Non-Bank Towns with Nearest Banking Point (Indexed Access.), Lawyers, Laws (Indexed) in back of this volume. For Interest Rates, Holidays etc., see Laws.

TOWN AND COUNTY. County Seats. Entire State in No. 7 Fed. Res. Dist.	Mem. A. B. A. New State Priv. Mem. State B. Ass'n. [Estab. Fed. Res. Depts.: Trust B-Bond d-Safe Deposit Savings AFDIC	PRESIDENT.	VICE-PRESIDENT.	CASHIER.	ASS'T CASHIER.	LIABILITIES. (In Thousands of Dollars)					RESOURCES.					PRINCIPAL CORRESPONDENTS.		
						Capital	Surplus	Und. Prof. and or Reserves	Deposits	Other Liabilities	Totals	Cash, Ex. & Due from Bks	U.S. Gov. Securities	Other Securities	Loans & Discounts		Other Resources	
Burnside 83 Webster H10	Burnside Savings Bank Dec '37 Stmt 72-1859 Ad @ \$15 (Head Office)	Geo. T. Johnson	A. H. Johnson	O. B. Lundgren	Marcia V. Lundgren	\$ 10	\$ 5	\$ 2	\$ 230	-----	\$ 247	\$ 70	\$ 5	\$ 10	\$ 159	\$ 3	Cont. Ill. N. Bk. & Tr., Chi.; Merch. N. Ced. R.; State Bk., Ft. Dodge.	
Burt 580 Kossuth C10	Burt Savings Bank Dec '37 Stmt 72-2118 Ad @ \$31	H. E. Rachut	R. I. Mawdsley	J. T. Heaney		25	6	6	220	-----	266	56	50	44	107	9	Northern Tr. Co., Chi.; Merch. N., Ced. R.; Ia. State, Algona.	
Bussey 546 Marion N15	STATE BANK OF BUSSEY Dec '37 Stmt 72-825 Ad @ \$31	T. J. Wales, Ch. of Bd. and Pres.	M. H. Duffy	J. T. Doughman, Cash. and Sec.	E. G. Doughman	25	15	3	209	-----	252	97	25	15	108	7	City N. Bk. & Tr. Co. and Live Stk. N., Chi.; Ia.- Des M. N., Des M.; Com- munity N., Knoxville.	
Calamus 374 Clinton J23	Union Savings Bank Ad @ \$35			John Olson, Mgr.		(Office of Union Savings Bank, Grand					mound, Ia.)							
Callender 349 Webster G9	Somers Savings Bank Ad @ \$36			R. C. Allen, Mgr.		(Calle nder Office of Somers S					avings Bank, Somers, Ia.)							
Calmar 915 Winneshek O19	Iowa State Bank Ad @ \$29 Dec '37 Stmt 72-712	Fred J. Figge	V. O. Figge R. B. Figge	E. G. Figge	J. F. Conover, Dena B. Winger Adrian Smith	25	13	5	498	-----	541	73	223	121	114	10	City N. Bk. & Tr., Chi.; Gty. Bk. & Tr. and Merch. N., Ced. R.; Day Bk. & Tr., Day. Harris Tr. & Sav., Chi.; Merch. N., Ced. R.	
Calumet 249 O'Brien D4	Security State Bank Ad @ \$34			C. W. Lynn		(Office of Sec urity State B ank, S					utherland, Io wa)							
Cambridge 639 Story J12	Cambridge State Bank Dec '37 Stmt 72-2090 Ad @ \$27	R. H. Longnecker	Ole Langland	Harry Cairns	J. H. White	25	8	5	212	-----	250	29	26	10	182	3	Live Stk. N., Chi.; Cent. N. Bk. & Tr. Co., Des M.; Merch. N., Ced. R.	
Cantrill 370 Van Buren Q18	State Savings Bank Dec '37 Stmt 72-1235 Ad @ \$30 (Head Office)	T. J. Smith	G. L. Hustead	B. C. Casady	J. A. Smith, Carl B. Casady	13 Pf. A 12	5	11	328	-----	369	92	46	25	199	7	Cont. Ill. N. Bk. & Tr. Co., Chi.; Un. Bk. & Tr. Co., Ottumwa.	
Carlisle 663 Warren L12	Hartford-Carlisle Sav. Bk. Dec '37 Stmt 72-898 Ad @ \$07 (Head Office)	J. D. Ledlie	E. W. Canaday	G. D. Schooler, V. P. and Cash.	Robt. E. Pendry	25	10	12	433	-----	480	47	6	76	348	3	Drov. N., Chi.; Ia.-Des M. N. Bk. & Tr. and Bkrs. Tr. Co., Des M.	
Carpenter 110 Mitchell B14	Carpenter Savings Bank Dec '37 Stmt 72-1284 Ad @ \$02	L. N. Priem	E. J. Hollatz	E. R. Nicholson		20	5	4	114	-----	143	26	9	19	86	3	Live Stk. N., Chi.; 1st N., Mason City.	
Carroll 4691 Carroll I7	CARROLL COUNTY STATE BANK Dec '37 Stmt 72-254 Ad @ \$70 (Head Office) COMMERCIAL SAVINGS BANK 72-1957 Ad @ \$17 (Head Office)	G. J. HESS, Ch. of Bd. and Pres.	G. E. REYNOLDS, G. B. WERDEL	C. J. HESS	J. P. MEINHARDT	75	50	8	1,691	-----	1,824	552	144	40	1,080	8	Cent. Han. Bk. & Tr. Co., N. Y.; 1st N., Chi.; Ia.-Des M. N. Bk. & Tr., Des M.; Oma N., Oma.	
		Oldest and Largest Bank in Carroll County SPECIAL ATTENTION TO COLLECTIONS.																
		R. M. MOEHN	TAYLOR GUY	FRANCIS T. MAHER		50	19	1	874	-----	944	297	169	2	476		Northern Tr. Co., Chi.; Bkrs. Tr. Co., Des M.; 1st N., Oma.	
		Prompt and efficient collection service. Special Attention given Bill of Lading drafts. 15 CENTS sent to us with each sight draft for presentation, and 25 CENTS for each credit report insures prompt, personal attention.																
Carson 617 Pottawatie M5	STATE SAVINGS BANK 72-1235 Ad @ \$02 Dec '37 Stmt	Chas. L. Kettlewell	W. A. Allensworth	G. D. Prindle		25	5	1	101	-----	132	27	4	3	98		Cent. N. Bk. & Tr. Co., Des M.; City N., Council Bluffs; Stk. Yds. N. Oma.	
Cascade 1221 Dubuque H22	CASCADE STATE BANK Dec '37 Stmt 72-528 Ad @ \$36	M. F. KURT	J. H. DEVANEY	W. J. MORAN	E. P. MORAN	50	21	21	669	-----	761	128	248	13	362	10	Irv. Tr., N. Y.; Cont. Ill. N. Bk. & Tr.; Drov. N., and Live Stk. N., Chi.; Merch. N., Ced. R.; 1st N., Dub.	
Casey 785 Guthrie L8	Menlo Savings Bank Ad @ \$31			S. T. Lawler, Mgr.		(Office of Me nlo Sa vings Bank, Menlo					, Iowa)						Northern Tr., Chi.; Bkrs. Tr. Co., Des M.	
Castalia 200 Winneshek D19	Castalia Savings Bank Ad @ \$02 Dec '37 Stmt 72-1237	G. W. Peckham	P. E. Caldow	J. P. Malloy		25	8	1	127	-----	161	91	17	50	3	Cont. Ill. N. Bk. & Tr. and Live Stk. N., Chi.		
Cedar Falls 7362 Black Hawk G16	CEDAR FALLS TRUST & SAVINGS BANK Ad @ \$88 Dec '37 Stmt 72-178	F. B. MILLER	W. H. MERNER, V. P. and Counsel	H. C. SMITH, J. W. LEAVITT, Tr. Off.	J. J. KYHL, PAUL O. SEIFERT	50	10	18	1,028	-----	1,106	317	400	17	352	20	Chase N., N. Y.; Harris Tr. and Sav. and Cont. Ill. N. Bk. & Tr. Co., Chi.; Merch. N., Ced. R.	
	UNION BANK & TRUST CO. 72-180 Ad @ \$78 Dec '37 Stmt	V. W. JOHNSON, Ch. of Bd. and Pres.	J. B. NEWMAN	W. E. BROWN	W. L. WILDER	25 Pf. 75	20	28	1,190	-----	1,338	324	300	339	335	40	Cent. Han. Bk. & Tr. N. Y.; Northern Tr. Chi.; Merch. N., Ced. R.	

Mem. A. B. A. *New State Priv. Mem. State B. Ass'n. [Estab. Fed. Res. Depts: T-Trust B-Bond d-Safe Deposit Savings AFDIC

***FIRST TRUST & SAVINGS BANK**
47-9. Ad @ T: 1:33 '34
Dec '37 Stmt (Head Office)

***GUARANTY BANK & TRUST CO.**
47-10 Ad @ T: 1:34
Dec '37 Stmt

***MERCHANTS NATIONAL BANK**
47-1 Ad @ T: 1:81
Dec '37 Stmt

***THE PEOPLES SAVINGS BANK**
47-7 Ad @ T: 1:100
Dec '37 Stmt (Head Office)

***United State Bank**
47-56 Ad @ T: 1:22
Dec '37 Stmt

Cedar Rapids Clearing House.
(Members indicated by a * Associate members by a +)

W. D. HANNA AND COMPANY.
(Merch. Natl. Bk. Bldg.) Ad @ T: 21
Teletype 14—Phone 8127

ERNEST KOSEK & CO.
(501 Merchants Natl. Bk. Bldg.)
Wire Service, Bell System
Teletype CEDR 21.
Telephone 6109.

SCOTT McINTYRE & CO. Ad @ T: 31
(Second Ave. at Third St.)

PRESIDENT.	VICE-PRESIDENT.	CASHER.	ASS'T CASHER.
F. S. Mitvalsky	J. C. Petrovitsky	F. J. Dvorak	L. W. Stritesky, A. Cash. and Tr. Off.
VANVECHTEN GEORGE LAIRD REGINALD B. FIGGE. M. G. BLAHNIK SHAFER C. A. FREDRICKSON, General Banking All Departments. A. Cash. and Tr. Off. We Solicit Your Collections. FRANK S. ZANKA			
S. E. COQUILLETTE	H. N. BOYSON	MARK J. MYERS.	R. W. MANATT
J. E. HAMILTON.	ROY C. FOLSOM	V. P. and Cash.	L. W. BROULIK
Ch. of Bd.	M. R. SELDEN	G. F. MILLER,	PETER BAILEY
	F. W. SMITH	V. P. and Tr. Off.	R. D. BROWN
			O. A. KEARNEY
Direct connections with all important Iowa towns. Excellent facilities for collections. A LIVE COMMERCIAL INSTITUTION. Member Federal Deposit Insurance Corporation			
FRANK C. WELCH	T. R. WARRINER	WM. RINDERKNECHT,	FRANK O. MEKOTA
	PAUL H. HUSTON,	Jr. ERVIN F. STEPANEK	BRETT K. DISHONG
Complete Banking and Trust Facilities. Prompt and Careful Attention Given Collections.			
J. L. Prochaska	L. J. Pochobradsky	F. G. Kanak, Jr. Cash. and Tr. Off.	Charles E. Kriz George W. Drahos
H. N. Boyson	Reginald B. Figge	Louis Visha, Sec. and Tr.	
W. D. HANNA	A. R. KRAMER, V. P. and Tr. THOS. GRABBE	DON N. HORAN	
IOWA MUNICIPAL AND GENERAL BONDS Investment Bankers			
ERNEST KOSEK, Prop.	JOHN S. VAVRA	RUSSELL F. KNAPP	GEORGE KOSEK
V. V. KOSEK, Cashier	Participating Distributors and Dealers in Municipal, Public Utility, and Railroad Bonds; Specialists in Iowa Municipal Bonds and Iowa Public Utility Stocks and Bonds.		
SCOTT McINTYRE	A. L. AUGUSTINE	N. L. SPURRIER, Secy. and Treas.	

LIABILITIES. (In Thousands of Dollars)						RESOURCES.					
Capital	Surplus	Und. Prof. and or Reserve	Deposits	Other Liabilities	Totals	Cash, Ex. & Due from Bks	U. S. Gov. Securities	Other Securities	Loans & Discounts	Other Resources	
\$ 100	\$ 25	\$ 11	\$ 1,125	-----	\$ 1,261	\$ 220	\$ 147	\$ 206	\$ 648	\$ 40	
200	60	31	2,618	-----	2,909	605	87	606	1,594	17	
500	1,300	301	27,512	-----	29,613	10,156	4,033	7,598	6,659	1,167	
160 Pf 90	100	29	4,289	-----	4,668	1,016	950	243	2,380	79	
50	23	2	964	-----	1,039	192	306	222	314	5	
(See pages 65-66-67 for Number of States, etc.) National, State and Private Banks, Total						Rapid, Des Moines, Washington,					

PRINCIPAL CORRESPONDENTS.

Mnfrs. Tr., N. Y.; 1st N. and Live Stk. N., Chi.; Bkrs. Tr. Co., Des M; Merch. N., Ced. R.

N. Y. Tr. Co., N. Y.; Cont. Ill. N. Bk. & Tr. Co., Northern Tr. Co., and City N. Bk. & Tr. Co., Chi.; Cent. N. Bk. & Tr. Co., Des M.; 1st N. Kan. C. and Minpls.; Mtle.-Com. Bk. & Tr. Co., St. L.; Marshall & Hisley, Milw.

Cent. Han. Bk. & Tr. Co., N. Y.; 1st N., Cont. Ill. N. Bk. & Tr. Co., and Harris Tr. & Sav., Chi.

Chase N., N. Y.; Cont. Ill. N. Bk. & Tr. Co., Chi.; Merch. N., Ced. R.

Mnfrs. Tr., N. Y.; Northern Tr. Co., Live Stock N., and 1st N., Chi.; Merch. N., Ced. R.; Ia.-Des M. N. Bk. & Tr., Des M.

Northern Tr. Co., Chi.; Nat'l Bk. of Burlington and Burlington Sav., Burlington; Merch. Nat'l, Ced. R.

Merch. Nat'l Bk., Ced. R.

Merch. N., Ced. R.

IOWA-DES MOINES NATIONAL BANK & TRUST COMPANY — Iowa's Largest Bank

Number under Name of Bank is the Transit Number given to each bank in U. S. exclusively by The Rand-McNally Bankers' Directory, under the authority of The American Bankers Ass'n.

IOWA—Continued

Non-Bank Towns with Nearest Banking Point (Indexed Acces.), Lawyers, Laws (indexed) in back of this volume. For Interest Rates, Holidays, etc., see Laws.

TOWN AND COUNTY. County Seats. Entire State in No. 7 Fed. Res. Dist.	Mem. A. B. A. *New State Priv. Mem. State B. Ass'n. (Etab. *Fed. Res. Depts. Trust B-Bond d-Safe Deposit @ Savings ▲ F DIC	PRESIDENT.	VICE-PRESIDENT.	CASHIER.	Ass'T CASHIER.	LIABILITIES. (In Thousands of Dollars)					RESOURCES.					PRINCIPAL CORRESPONDENTS.	
						Capital	Surplus	Und.Prof. and or Reserves	Deposits	Other Lia- bilities	Totals	Cash, Ex. & Due from Bks	U.S. Gov. Securi- ties	Other Securi- ties	Loans & Dis- counts		Other Re- sources
Center Point 812 Linn I 19	North Linn Savings Bank Dec'37Stmt 72-2098 Ad@15'28 (Head Office)	R. T. Remer	F. W. Lindahl Rufus Sisler	Flora E. Tillotson		\$ 30	\$ 5	\$ 24	\$ 553		\$ 612	\$ 109	\$ 29	\$ 201	\$ 268	\$ 5	1st N. and Live Stk. N., Chi.; Merch. N., Ced. R.
Centerville 8147 Appanoose P15	CENTERVILLE NATIONAL BANK 72-140 Ad@15'76 Dec'37Stmt	F. L. Sawyers	J. B. Taylor	C. A. Peatman	S. H. Mehrhoff Pearl Johnston	100	30	45	1,294		1,469	312	243	454	377	83	Chase N., N. Y.; North- ern Tr. Co., Chi.; Cent. N. Bk. & Tr. Co., Des M.; Com. Tr., Kan. C.
	FIRST NATIONAL BANK Dec'37Stmt 72-139 Ad@15'63	W. O. STEEL, HARRY JENNINGS--- R. E. OUGHTON --- G. F. SENIOR <i>Ch. of Bd. and Pres.</i>				50	50	58	1,147		1,305	345	225	570	124	41	Chase N., N. Y.; Cont. Ill. N. Bk. & Tr. Co. and Merch. N., Chi.
	IOWA TRUST & SAVINGS BANK 72-141 Ad@15'96 Dec'37Stmt (Head Office)	Send Your Centerville Items to Us PROMPT ATTENTION GIVEN COLLECTIONS															
Chariton 5365 Lucas O13	First State Bank Ad@15'34 Dec'37Stmt 72-242	F. S. Risser	R. E. Larimer	L. F. Smith	Lena M. Norman Dale W. Burge	35 Pf. 15	10	13	418		491	221	27	78	148	17	Cent. Han. Bk. & Tr., N. Y.; Cont. Ill. N. Bk. & Tr., Chi.; Ia.-Des M. N. Bk. & Tr. Co., Des M.; Merc. Com. Bk., St. L. Mnpls. Tr. Co., N. Y.; Northern Tr., Chi.; Cent. N. Bk. & Tr., and Bkrs. Tr., Des M.
	National Bank & Trust Co. 72-243 Ad@15'30 Dec'37Stmt	L. H. Bussellie	E. H. Perry W. A. Eikenberry	E. L. Gookin	B. R. Van Dyke D. E. Yost A. R. Haas E. H. Mann J. H. NELSON E. A. TOEPPER	59 (41 Pf. A.)	25	19	1,189		1,333	288	416	276	290	63	Cent. Han. Bk. & Tr., N. Y.; Cont. Ill. N. Bk. & Tr., Chi.; Ia.-Des M. N. Bk. and Tr. Co., Des M. Cont. Ill. N. Bk. & Tr. Co., Chi.; Ia.-Des M. N. Bk. & Tr., Des M.; Mtle. Com., St. L.
Charles City 8039 Floyd D16	*CITIZENS NATIONAL BANK Dec'37Stmt 72-160 Ad@15'93 *Commercial Tr. & Savings Bank 72-163 Ad@15'13 Dec'37Stmt	HORACE B. OLDS--- W. A. LOOSBROCK--- W. A. LOOSBROCK--- OLDEST BANK IN FLOYD COUNTY. IMMEDIATE ATTENTION GIVEN COLLECTIONS.				50	28	1	660		739	201	158	152	205	23	Gty. Tr., N. Y.; North- ern Tr. and 1st N., Chi.; Merch. N., Ced. R.
	*FIRST SECURITY BANK & TRUST CO. 72-159 Ad@15'71 Dec'37Stmt (Head Office)	Carl O. Magdick	A. M. Hauser	W. L. Parr	Marvin P. Martens	50	30	32	1,130		1,242	223	408	116	466	29	Chase N., N. Y.; Cont. Ill. N. Bk. & Tr. Co. and City N. Bk. & Tr. Co., Chi.; Northw. N. Bk. & Tr. Co., Mnpls.; N. Bk. of Waterloo, Waterloo; 1st N., Mason City.
	Charles City Clearing House (Members indicated by a *)	M. W. ELLIS--- E. L. WALLESEN--- M. J. KLAUS --- W. A. W. B. JOHNSON. HERBRECHTSMEYER V. P., Sec. and MYRTIE M. RAYMOND Tr. Off. CLARA A. SMITH				100	40	20	1,518		1,678	638	60	123	846	11	
	SEND US YOUR CHARLES CITY ITEMS DIRECT. Collections, Bills of Lading, Drafts, Cash and Time Items s. Remitted for on day of payment.	A. M. Hauser--- J. H. Nelson--- W. A. Herbrechtsmeyer, Sec. and Tr.				(See pa Depo ges 65- sits by			66-67 f Cities,	or Num ber of States, etc.)	Nation al, Stat e and Private	Banks , Total					
Charter Oak 688 Crawford I4	Farmers State Bank 72-782 Ad@15'90 Dec'37Stmt	P. F. Fiene	J. H. Riessen	F. T. Thomsen	E. L. Lyons	25	8	8	325		366	40	39	2	275	10	Cont. Ill. N., and 1st N., Chi.; Live Stk. N., Sioux C. and Oma.
Chatsworth 159 Sioux D1	Chatsworth Savings Bank Dec'37Stmt 72-1243 Ad@15'07	L. R. Ball, Ch. of Bd. and Pres.	W. E. Barker	E. H. Johnson, Cash. and Sec.	Kirk Paulson	15	2	2	68		87	14			67	6	Cont. Ill. N. Bk. & Tr., Chi.; 1st N., Sioux C.
Chelsea 575 Tama J17	Chelsea Savings Bank Dec'37Stmt 72-2177 Ad@15'36	S. A. Brush	Chas. Hrabak	J. R. Vermazen	Karl Kupka	25	5		138		168	41	35	10	78	4	Cont. Ill. N. Bk. & Tr., Chi.; Merch. N., Ced. R.
Cherokee 6443 Cherokee E4	Central Tr. & Sav. Bank 72-2122 Ad@15'31 Dec'37Stmt (Head Office)	A. W. Jones, Ch. of Bd. and Pres.	H. E. Bennett	J. M. Dunn, Cash. and Tr. Off.	K. L. Wilson	50	30	26	665	\$ 1	772	140	86	130	391	25	Northern Tr., Chi.; Ia.-Des M. N. Bk. & Tr., Des M.; Merch. N., Ced. R.
	CHEROKEE STATE BANK 72-197 Ad@15'88 Dec'37Stmt	E. D. Huxford, Ch. of Bd. and Pres.	N. L. Stiles, V. P. and Tr. Off.	W. F. Brunk	D. C. Kent	70 Pf. 50	35	27	1,563	5	1,750	371	274	215	805	85	Chase N., N. Y.; Cont. Ill. N. Bk. & Tr. Co., Chi.; Secur. N., Sioux C.
	Steele State Bank Ad@15'74 Dec'37Stmt 72-196	H. C. Steele	G. E. Wilson R. T. Steele	R. T. Steele	C. V. Allison	50	20	59	728		857	368	12	189	288		Chase N., N. Y.; 1st N. and Drov. N., Chi.; Secur. N., Sioux C.
Churdan 616 Green I9	First National Bank Ad@15'89 Dec'37Stmt 72-827	D. E. Whitney	O. C. Lohr	Y. E. Allen	Joseph Hunt	25	12	6	365		408	158	63	47	140		Cont. Ill. N. Bk. & Tr. Co. and Live Stk. N., Chi.; Ia.-Des M. N. Bk. & Tr. Co., Des M.
Cincinnati 911 Appanoose Q15	Iowa Trust & Saving Bank Ad@15'85	O. C. Lohr, Ch.		John Browitt, Mgr.		(Office of Iowa Trust & Savings Bank, Centerville, Ia.)											
Clarence 659 Cedar J22	Clarence Sav. Bk. Ad@15'94 Dec'37Stmt 72-831	Earl Elijah	Joe Ditz	Arnold Ruther	E. C. Hasselbusch	25	20	10	487		542	85	98	111	242	6	Live Stock N. and North- ern Tr., Chi.; Merch. N., Ced. R.; Cent. N. Bk. & Tr., Des. M.

IOWA-DES MOINES NATIONAL BANK & TRUST COMPANY — Iowa's Largest Bank

TOWN AND COUNTY. County Seats. Entire State in No. 7 Fed. Res. Dist.	Mem. A. B. A. New State Priv. Mem. State B. Ass'n. [Estab. Fed. Res. Depts. Trust B-Bond d-Safe Deposit Savings AFDIC	PRESIDENT.	VICE-PRESIDENT.	CASHIER.	ASS'T CASHIER.	LIABILITIES. (In Thousands of Dollars)						RESOURCES.					PRINCIPAL CORRESPONDENTS.	
						Capital	Surplus	Und. Prof. and or Reserves	Deposits	Other Liabilities	Totals	Cash, Bk. & Due from Bks	U. S. Gov. Securities	Other Securities	Loans & Discounts	Other Resources		
Clarinda 4962 Page P8	Citizens State Bank 72-2041 Ad @ T: \$23 Dec '37 Stmt	J. A. Swanson	D. D. Stitt	Otto Herzberg	R. J. Swanson	\$ 60	\$ 14	\$ 9	\$ 836		\$ 919	\$ 292	\$ 127	\$ 122	\$ 364	\$ 14	Cont. Ill. N., Chi.; Bkrs. Tr., Des M.; Oma. N., Oma.; 1st St. Jo. Stk. Yds., St. Jo., Mo.	
" " "	PAGE COUNTY STATE BANK Dec '37 Stmt 72-230 Ad @ T: \$66 (Head Office)	J. H. Peterman F. A. Fisher, Ch. of Bd.	C. E. Bradley	C. E. Bradley	D. O. Thompson O. E. Krause	50	25	11	783		869	287	64	119	380	19	1st N., Chi.; Com. Tr. Co., Kan. C.; Cent. N. Bk. & Tr. Co., Des M.; Tootle-Lacy N., St. Jo.	
Clarion 2578 Wright F12	First National Bk. Ad @ T: \$87 Dec '37 Stmt 72-377	T. H. Crowe	C. J. Birdsall	C. J. Birdsall	Hazel Kløver	50	55	4	1,017		1,126	338	323	39	411	15	City N. Bk. & Tr., Chi.; Ia.-Des M. N. Bk. & Tr., Des M.; Merch. N., Ced. R.	
Clarksville 1143 Butler F15	Iowa State Bank @ T: \$1900 Dec '37 Stmt 72-1395 (Head Office)	W. F. Busching	H. J. Carter	H. N. Reints	Geo. W. De Buhr Fred Seitz	25	12		300		337	65	3	22	243	4	Cont. Ill. N. Bk. & Tr., Chi.; Merch. N., Ced. R.; N. Bk. of Waterloo, Waterloo.	
Clearfield 607 Taylor P9	State Savings Bank Ad \$36			C. H. Young, In charge		(Office of State Savings Bank, Sharpsburg, Ia.)												
Clear Lake 3068 Cerro Gordo D13	First National Bank in Clear Lake Ad @ T: \$34 Dec '37 Stmt 72-403	C. A. Knutson	Geo. Peitzke	L. W. Sherman	R. R. Rogers	Pf. 26	10	15	764		839	219	72	165	358	25	Northern Tr., Chi.; Cent. N. Bk. & Tr., Des M.; 1st N., Mason C.	
Cleghorn 238 Cherokee E4	Cleghorn State Bk. Ad T: \$92 Dec '37 Stmt 72-1248	R. C. McKinney		L. L. Patton	F. R. Ducommun	Pf. 18	5	9	364		413	56		85	261	11	Cont. Ill. N. Bk. & Tr., Chi.; Secur. N., Sioux C.; Valley Sav., Des M.	
Clermont 631 Fayette D20	Farmers Savings Bank 72-1770 Ad @ T: \$13 Dec '37 Stmt	J. F. Miller Louise Miller H. H. Follett		J. A. Erickson	H. B. Greenley	35	5	8	311		359	82	33		239 (Lns. & Inv.)	5	Cont. Ill. N. Bk. & Tr. Co., Chi.; Merch. N., Ced. R.	
Cleves 50 Hardin G14	Peoples Savings Bank Ad \$34			R. W. Aikes, Mgr.		(Office of Peoples Savings Bank, Wellsburg, Iowa.)											Merch. N., Ced. R.	
Climbing Hill 150 Woodbury H2	Climbing Hill Savings Bank 72-1956 Ad @ T: \$17 Dec '37 Stmt	W. H. Steinhauer	P. B. Vermilyea	C. O. McClaran	Lucille Arnold	15	7	2	97		121	4	26	3	88		Drov. N., Chi.; Live Stock N. and Morning-side Sav., Sioux C.	
Clinton 25,726 Clinton J25	*CITY NATIONAL BANK Dec '37 Stmt 72-46 Ad @ T: \$70	E. M. WARNER ----- BRUCE TOWNSEND ----- J. H. NISSEN ----- EMIL JOHANNSEN ----- E. L. MILLER, Ch. O. P. PETTY ----- E. H. JORGENSEN, ----- H. M. OLNEY ----- M. J. GABRIEL, V. P. H. G. KRAMER ----- A. Tr. Off. ----- F. H. HAMANN -----				400	200	86	5,279	\$ 68	6,033	1,715	490	899	2,460	469		N. City and N. Y. Tr. Co., N. Y.; 1st N., Chi.
LARGEST BANK IN CLINTON COUNTY BUILT BY THE SERVICE RENDERED Member Federal Deposit Insurance Corporation																		
" " "	*CLINTON NATIONAL BANK Dec '37 Stmt 72-44 Ad @ T: \$65 *Clinton Savings Bank Dec '37 Stmt 72-45 Ad @ T: \$75	L. J. Schuster	A. L. Schuyler F. O. Kershner	L. J. Derflinger, V. P. and Cash.	A. F. Bohannon W. J. Wegener F. W. Stampe, A. Cash. and Tr. Off.	60	12	56	1,156		1,284	484	266	221	282	31	Chase N., N. Y.; Cont. Ill. N. Bk. & Tr. Co., Chi.; Merch. N., Ced. R.	
" " "	*Iowa State Savings Bank 72-136 Ad @ T: \$105 Dec '37 Stmt (Lyons) Clinton Clearing House (Members indicated by *)	Gustav Gradert	K. F. Booth	L. J. Derflinger, V. P. and Cash.	A. F. Bohannon F. W. Stampe, A. C. and Tr. Off.	100	25	22	1,264	28 (Tr. Dep.)	1,439	267	404	268	448	52	Mnfrs. Tr. Co., N. Y.; Northern Tr. Co., Chi.	
Clutier 350 Tama I17	Clutier State Bk. Dec '37 Stmt 72-1267 Ad @ T: \$08 (Head Office)	L. H. Wohlenberg	L. J. Derflinger	H. G. Kramer, Sec. and Tr.	A. M. Wyatt	75	37	5	1,713		1,830	533	322	419	515	41	Irv. Tr. Co., N. Y.; Cont. Ill. N. Bk. & Tr. Co. and Northern Tr. Co., Chi.	
Coggon 503 Linn H20	North Linn Savings Bank Ad @ T: \$23	J. P. Novak	John Holst	A. H. Fischer	L. W. Novotny	(See pages 65-66-67 for number of States, etc.)	25	6	6	370		407	77	154	50	121	5	1st N., Chi.; Merch. N., Ced. R.
Coln 536 Page Q 6	Page County State Bk. Ad \$35			Rufus Sisler, Mgr.		(Office of North Linn Savings Bank, Center Point, Ia.)											Merch. N., Ced. R.	
Colesburg 340 Delaware F21	Farmers Savings Bk. Ad \$07 Dec '37 Stmt 72-1255	A. G. Gull	F. E. Bush	F. O. Grimes	J. R. Grimes	18	6	2	206		232	55	7	5	162	3	1st N., Chi.; 1st N. and Dub. Bk. & Tr. Co., Dub.	
Colfax 2213 Jasper K18	First National Bank in Colfax Dec '37 Stmt 72-341 Ad @ T: \$33	F. E. Boyd	F. M. Gagle	H. E. Bell	R. E. Cummings J. H. Cairns	25	25	14	574		638	117	95	97	320	9	Chase N., N. Y.; 1st N., Chi.; Ia.-Des M. N. Bk. & Tr. Co., Des M.	
Collins 489 Story J13	Exchange State Bk. Ad @ T: \$02 Dec '37 Stmt 72-950	C. W. Kimberley, Ch. of Bd. and Pres.	Geo. Hanson	J. R. Witmer		25	5		235		265	55	73	7	125	5	Live Stk. N., Chi.; Merch. N., Ced. R.; Ia.-Des M. N., Des M.	
Columbia 160 Marion N14	Iowa State Savings Bank Ad \$02			A. V. Maddy, Mgr.		(Office of Iowa State Savings Bank, Knoxville, Ia.)											Ia.-Des M. N. Bk. & Tr. Co., Des M.	

IOWA-DES MOINES NATIONAL BANK & TRUST COMPANY — Iowa's Largest Bank

Number under Name of Bank is the Transit Number given to each bank in U. S. exclusively by The Rand-McNally Bankers' Directory, under the authority of The American Bankers Ass'n.

IOWA—Continued

Non-Bank Towns with Nearest Banking Point (Indexed Access.), Lawyers, Laws (indexed) in back of this volume. For Interest Rates, Holidays, etc., see Laws.

TOWN AND COUNTY. County Seats. Entire State in No. 7 Fed. Res. Dist.	Mem. A. B. A. *New State Priv. *Estab. (Etab.) *Fed. Res. Depts. Trust B-Bond d-Safe Deposit Savings AFDIC	PRESIDENT.	VICE-PRESIDENT.	CASHIER.	ASS'T CASHIER.	LIABILITIES. (In Thousands of Dollars)					RESOURCES.					PRINCIPAL CORRESPONDENTS.	
						Capital	Surplus	Und.Prof. and or Reserves	Deposits	Other Liabilities	Totals	Cash, Ex. & Due from Bks	U.S. Gov. Securities	Other Securities	Loans & Discounts		Other Resources
Columbus Junction 867 Louisa M21	COLUMBUS JUNCTION STATE BANK AB@T*172 Dec'37Stmt 72-2073	G. W. WEBER	T. N. O'NEIL	H. LEE HUSTON ANNA M. MULHERN.	ALBERT E. TOMS KEITH ROBERTSON	\$ 21 Pf. 15	\$ 17	\$ 22	\$ 661		\$ 736	\$ 160	\$ 28	\$ 131	\$ 411	\$ 6	Cont. Ill. N. Bk. & Tr. Co. and Live Stk. N., Chi.; Merch. N., Ced. R.; Ia.-Des M. N. Bk. & Tr. Co., Des M.
" " "	Louisa County National Bank Dec'37Stmt 72-557 Ad@T*172	J. D. Buser	J. C. Richie	J. E. Henson, Cash. and Tr. Off.	F. C. Spaethe, A. Cash. and A. Tr. Off.	12 Pf. 38 25	10	3	252		315	55	55	116	74	15	1st N. and Drov. N., Chi.; 1st N. and Live Stk. N., Chi.; Merch. N., Ced. R.; Live Stk. N., Chi.; Ia.-Des M. N. Bk. & Tr., Des M.; Stk. Yds. N., Oma.; Merch. N., Ced. R.
Conrad 536 Grundy H15	First State Bank Ad@T*172 Dec'37Stmt 72-934	C. M. Evans	E. F. Thorman	J. F. Wheeler		25	10	1	343		379	93	67	38	175	6	Ia.-Des M. N. and Cent. N., Des M.; Live Stk. N., Oma.
Coon Rapids 1303 Carroll J8	FIRST STATE BANK Dec'37Stmt 72-607 Ad@T*172	A. F. Greenwaldt	M. B. Keister	Paul H. Kinnick		25	7	5	218		255	43	43	10	156	3	N. City, N. Y.; Cont. Ill. N. Bk. & Tr. Co., Chi.; U. S. N., Omaha.
" " "	Iowa Savings Bank Dec'37Stmt 72-609 Ad@T*172	F. C. Jones	Chas. W. Thomas	Walter Bueneke	J. E. Howe	50 Pf. 50	20	8	1,199		1,327	728	50	63	460	26	Northern Tr., Chi.; Ia.-Des M. N., Des M.; Secur. N., Sloux C.; Cont. Ill. N., Chi.; Merch. N., Ced. R.
Corning 2026 Adams O8	KEY - VERNON NATIONAL BANK Ad@T*1900 Dec'37Stmt 72-444	C. E. Okey		F. O. Okey	C. L. Rogers H. C. Snodgrass	25	7	6	236		274	57	18	124	75		1st N. and Live Stk. N., Chi.; U. S. N., Omaha.
Correctionville Woodby G8 1058	Corn Belt State Bank Dec'37Stmt 72-2138 Ad@T*172	A. W. Jones	C. C. Yockey	H. N. McMaster	J. H. Redman					(Office of First State Bank, Britt, Ia.)							Cont. Ill. N., Chi.; Merch. N., Ced. R.
Corwith 481 Hancock D11	First State Bank Ad@T*172			C. C. Johnson, Mgr.		50	10	12	351		423	167	49	67	129	11	1st N., Chi.; Cent. N. Bk. & Tr., Des M.
Corydon 1768 Wayne P18	Corydon State Bank Dec'37Stmt 72-450 Ad@T*172	D. L. Murrow	L. C. Niebling	H. L. Clarke	Geo. T. Nickles L. I. Nelson	150	90	60	2,354	\$ 13	2,667	862	320	249	1,146	90	Irr. Tr. Co., N. Y.; Cont. Ill. N. Bk. & Tr., Chi.; 1st N., Oma.; Ia.-Des M. N. Bk. & Tr. Des M.
Council Bluffs Pottawmie M3 42,048	*CITY NATIONAL BANK Dec'37Stmt 72-25 Ad@T*172	R. W. TURNER T. G. TURNER, Ch. of Bd.	R. D. M. TURNER, V. P. and Tr. Off. OSCAR KEELINE	IRA L. HAYS	P. J. McBRIDE	150	150	28	3,851		4,179	1,169	457	679	1,798	76	Gty. Tr. Co., N. Y.; 1st N. and Cont. Ill. N. Bk. & Tr., Chi.; Cent. N. Bk. & Tr. and Ia.-Des M. N. Bk. & Tr., Des M.; Com. Tr., Kan. C.; 1st N., Oma. N., U. S. N. and Stk. Yds. N., Oma.; Northw. N. Bk. & Tr., Minpls.
" " "	*COUNCIL BLUFFS SAVINGS BANK Dec'37Stmt 72-21 Ad@T*172	B. A. GRONSTAL E. P. SCHOENTGEN, Ch. of Bd.	E. P. SCHOENTGEN JULIUS ROSENFELD	E. H. SPETMAN, Cash. and Tr. Off. L. TOLLINGER, A. Tr. Off. W. M. PYPHER, Sec. PAUL N. SCOTT, Mgr. Real Estate Dept.	J. M. JURGENS E. P. JUEL D. E. HESSE JOHN B. KEELINE EMMA LOUISE SPETMAN, Custodian Safe Deposit Vault	60 Pf. 40	20	47	1,537		1,704	504	204	501	468	27	Chase N., N. Y.; Harris Tr. & Sav., Chi.; Oma. N. and Live Stk. N., Oma.
" " "	*FIRST NATIONAL BANK IN COUNCIL BLUFFS Dec'37Stmt 72-22 Ad@T*172	C. G. Ouren, Ch. of Bd. and Pres.	D. B. Stoufer	G. W. Woods, Exec. V.P. and Cash.	Roy Maxfield J. S. Watson	100	78	17	1,642		1,837	329	22	314	1,167	5	Cent. Han. Bk. & Tr., N. Y.; City N. Bk. & Tr., Chi.; Oma. N., Oma.
" " "	*State Savings Bank Dec'37Stmt 72-23 Ad@T*172 (Head Office)	A. C. Blanchard B. P. Wickham, Ch.	Karl G. Kalde	H. L. Tinley R. M. Baird, Tr. Off.	D. E. Christensen Clyde A. Blanchard	(See page 65-66-67 of Cities, or Number of States, etc.)					National, State and Private Banks, Total						City N., Cou. B.
" " "	Council Bluffs Clearing House (Members indicated) J. G. WADSWORTH & CO. '92 (Mortgage and Investment Bankers)	Geo. W. Woods by a *		B. A. Gronstal, Sec. and Acting Manager						(Office of Security Savings Bank, Ireton, Ia.)							
Craig 155 Plymouth D2	Security Savings Bank Ad@T*172			D. W. Elliott, Mgr.		20	6	4	288		318	52	82	3	176	5	Cont. Ill. N., Chi.; Merch. N., Ced. R.
Crawfordsville 291 Wash'ton N20	Peoples Savings Bank Dec'37Stmt 72-1728 Ad@T*172	S. Turkington	N. J. Lease	K. A. Coates	Lois Harper	50	50	8	578		686	253	63	156	196	18	Chase N., N. Y.; Cont. Ill. N. Bk. & Tr. Co., Chi.; 1st N., Minpls.
Cresco 3069 Howard B18	Cresco State Bank Dec'37Stmt 72-327 Ad@T*172	E. P. Farnsworth	O. E. Farnsworth	Ray Farnsworth, Cash. and Sec.		100	100	110	1,902		2,212	700	372	500	627	13	Chase N., N. Y.; Cont. Ill. N. Bk. & Tr. and Northern Tr. Co., Chi.
" " "	Cresco Union Savings Bank Dec'37Stmt 72-328 Ad@T*172	A. J. Thomson, Pres. and Tr. Off.	W. H. Tillson	J. P. Thomson	J. A. Thomson Alice M. Davis H. H. Webber M. W. Recknor A. J. Harsh	100	10	32	1,120		1,262	348	224	205	444	41	N. City, N. Y.; Cont. Ill. N. Bk. & Tr. Co., Chi.; Com. Tr. Co., Kan. C.
Creston 8615 Union N9	FIRST NATIONAL BANK IN CRESTON Dec'37Stmt 72-147 Ad@T*172	A. E. Jensen Will Recknor, Ch. of Bd.	Bert Tallman R. I. Pinkerton	G. R. Heffen		50	15	10	511		586	123	118	145	164	36	Chase N., N. Y.; 1st N., Chi.; Tootle-Lacy N., St. Jo.
" " "	Iowa State Savings Bank Dec'37Stmt 72-149 Ad@T*172	G. J. Bartle	J. E. Deitrick	R. K. Meadows	Ernest Porter												

IOWA-DES MOINES NATIONAL BANK & TRUST COMPANY — Iowa's Largest Bank

Number under Name of Bank is the Transit Number given to each bank in U. S. exclusively by The Rand-McNally Bankers' Directory, under the authority of The American Bankers Ass'n.

IOWA—Continued

Non-Bank Towns with Nearest Banking Point (indexed Acces.), Lawyers, Laws (indexed) in back of this volume. For Interest Rates, Holidays, etc., see Laws.

TOWN AND COUNTY. County Seats. Entire State in No. 7 Fed. Res. Dist.	Mem. A. B. A. New State Priv. Mem. State B. Ass'n. (Estab. Fed. Res. Depts. Trust B-Bond d-Safe Deposit @ Savings ▲ FDIC	PRESIDENT.	VICE-PRESIDENT.	CASHIER.	ASS'T CASHIER.	LIABILITIES. (In Thousands of Dollars)					RESOURCES.					PRINCIPAL CORRESPONDENTS.	
						Capital	Surplus	Und.Prof. and or Reserves	Deposits	Other Li- abilities	Totals	Cash.Rx. & Due fromBks	U.S.Gov. Securi- ties	Other Securi- ties	Loans & Dis- counts		Other Re- sources
Cromwell 173 Union N 9	Cromwell State Savings Bank 72-1267 ▲ d@T: \$1900	Guy Kilgore	James Looney	A. O. Cannon	Dellah Cannon	\$ 15	\$ 6	\$ 3	\$ 143		\$ 167	\$ 22	\$ 20	\$ 16	\$ 108	\$ 1	Drov. N., Chl.; Cent. N. Bk. & Tr., Des M.; Live Stk. N., Oma.
Cumberland 595 Oass M 7	Dec'37Stmt Cumberland Savings Bank 72-920 ▲ B@T: \$505	C. P. Shearer, Ch. of Bd. and Pres.	C. O. Mills	J. O. Stahl		25	5	3	233		266	53	20	36	152	5	Drov. N., Chl.; City N., Cou. B.; Ia-Des M. N. Bk. & Tr., Des M. Cent. N. Bk. & Tr. Co., Des M.
Cumming 149 Warren L 11	Dec'37Stmt Norwalk-Cumming State Bk. ▲ \$'09		Mrs. K. B. Lanning			(Office of Norwalk-Cumming State Bank, Norwalk, Ia.)											
Cylinder 157 Palo Alto C 8	Dec'37Stmt Cylinder State Bank dT: \$17	T. C. Johnson, Ch. of Bd. and Pres.	J. W. Woodbridge	G. A. Freeman	P. F. Freeman	25	7	9	293		334	121		25	182	6	Cont. Ill. N. Bk. & Tr. Co., Chl.
Dallas Center 852 Dallas K 11	Dec'37Stmt Brenton State Bank 72-759 ▲ d@T: \$34	W. H. Brenton, Clyde E. Brenton, Ch. of Bd.	G. C. Kelly	W. P. Wilson	Ina E. Burket L. W. Flack	55 Pf. 55	10	33	1,323		1,476	352	70	42	994	18	Cont. Ill. N. Bk. & Tr. 1st N., Drov. N., and Live Stk. N., Chl.; Ia-Des M. N. Bk. & Tr., Des M. Cont. Ill. N. Bk. & Tr., Chl.; Ia-Des M. N. Bk. & Tr. Co., Des M. Northern Tr. Co., Chl.; Merch. N., Ced. R.; Secur. N., Sioux C. Cont. Ill. N. Bk. & Tr. Co., Chl.; Burlington Sav., Burlington.
Dana 195 Greene I 10	Dec'37Stmt Jefferson State Bank ▲ \$'33			L. H. Kinsey, Mgr.		(Office of Jefferson State Bank, Jefferson, Ia.)											
Danbury 656 Woodbury H 4	Dec'37Stmt Farmers Savings Bank 72-2129 ▲ d@T: \$31	C. F. Seibold	Henry R. Albers C. R. S. Anderson	F. W. Kemp	F. J. Wessling	25	10	6	160	\$ 3 (Tr. Fds.)	204	37	53		114 (Lns. & Inv.)	7	Northern Tr. Co., Chl.; Merch. N., Ced. R.; Secur. N., Sioux C. Cont. Ill. N. Bk. & Tr. Co., Chl.; Burlington Sav., Burlington.
Danville 327 Des Moines O 21	Dec'37Stmt Danville State Savings Bank 72-1275 ▲ d@T: \$99	Howard A. Mathews, Ch. of Bd. and Pres.	B. E. Dodds	Dale Kelley		25	5	4	185		219	32	32	1	147		
Davenport 60,751 Scott L 24	DAVENPORT BANK AND TRUST COMPANY 72-2 ▲ d@T: \$332 Dec'37Stmt	E. P. Adler	V. O. FIGGE, Exec.	H. STAAK J. M. HUTCHINSON, Tr. Off.	A. H. HIEGEL F. GRUENWALD H. W. BRAACK, A. Tr. Off.	600	600	790	26,672		28,662	6,663	11,570	2,724	7,676	29	Chase N., N. Y.; 1st N. and Cont. Ill. N. Bk. & Tr. Co., Chl.; Mtle.-Com.Bk.&Tr., St. L.; Bk. of Am., San F.
	FIRST TRUST & SAVINGS BANK 72-17 ▲ d@T: \$27 Dec'37Stmt	GEO. M. BECHTEL	R. O. BYERRUM, Exec. V. P.	F. A. JOHNSON, Cash. and Tr. Off.	LOUIS MARTIN W. C. SIDDLER, A. Tr. Off.	135	37	14	1,867		2,053	640	71	789	543	10	Gty. Tr. Co., N. Y.; Harris Tr. & Sav. and 1st N., Chl.; Bkrs. Tr., Des M.; 1st N., St. L.
Dayton 718 Webster H 10	Dec'37Stmt First National Bank 72-798 ▲ d@T: \$1900	Elmer Shostrom	F. G. Lyon	Roscoe Leonard	B. I. Lundberg	35	50	7	744		836	171	322	83	246	14	Cont. Ill. N. Bk. & Tr., Chl.; Ia-Des M. N. Bk. & Tr. and Cent. N. Bk. & Tr., Des M.
Decorah 4581 Winneshek C 19	Dec'37Stmt Decorah State Bank 72-249 ▲ d@T: \$506	G. E. Soland T. Stabo, Ch.	T. Stabo	E. R. Haines, Cash. and Tr. Off.	C. A. Johnson J. N. Lee W. F. Baker	50	60	72	2,185		2,367	456	275	630	970	36	Gty. Tr. Co., N. Y.; City N. Bk. & Tr., Chl.; 1st N., Minpls.
Dedham 327 Carroll J 7	Dec'37Stmt Security Trust & Sav. Bank 72-2169 ▲ d@T: \$35	H. O. Rotvold, Ch. of Bd. and Pres.	Otto G. Olson	Otto G. Olson	Olaf J. Hanson	35	5	2	363		405	72	36	47	235	15	Am. N., Chl.; Cent. N. Bk. & Tr., Des M.; Northw. N. Bk. & Tr., Minpls.
Deep River 392 Poweshiek L 17	Dec'37Stmt Commercial Savings Bank ▲ \$'36			Wesley Zeman, Mgr.		(Office of Commercial Savings Bank, Carroll, Iowa)											See Head Office.
Delhi 399 Delaware G 21	Dec'37Stmt Gibson Savings Bank ▲ \$'35			Paul Light, Mgr.		(Office of Gibson Savings Bank, Gibson, Iowa)											
Delhi 399 Delaware G 21	Dec'37Stmt Delhi Savings Bank 72-1280 d@T: \$99	E. R. Stone, D. J. Schnittjer, Ch.	D. J. Schnittjer	A. A. Schmidt, Cash. and Sec.	Roy E. Simpkins, Mgr.	10 Pf. 10	6	1	239		266	104	28	21	113		Drov. N., Chl.; Merch. N., Ced. R.
Delta 588 Keokuk M 17	Dec'37Stmt Hayesville Savings Bank ▲ d@T: \$35					(Office of Hayesville Savings Bank, Hayesville, Iowa.)											Hayesville Sav., Hayesville.
Denison 3905 Crawford I 5	Dec'37Stmt Commercial State Bank 72-1983 ▲ d@T: \$32	J. W. Miller, Jr.	L. C. Thiedeman	J. J. Miller		50	15	4	249		318	46	23	37	200	12	Cont. Ill. N. Bk. & Tr. Co. and Northern Tr. Co., Chl.; Live Stk. N., Oma.
Denmark 200 Lee P 21	Dec'37Stmt Crawford County Trust & Sav. Bk. 72-288 ▲ d@T: \$27	H. E. Qualheim, Ch. of Bd. and Pres.	Theo. Witt	M. L. Range	T. P. Feddersen	100	50	48	978		1,176	150	182	310	525	9	N. City, N. Y.; Cont. Ill. N. Bk. & Tr. Co., Chl.; Live Stk. N., Oma.
Denver 500 Bremer P 17	Dec'37Stmt FIRST NATIONAL BANK 72-287 ▲ d@T: \$92	{ WILLIAM ADAMS { AFFILIATED WITH THE NORTHWEST BANK CORPORATION. Harold Smalley, Mgr.		H. C. LINDUSKI	W. E. TERRY	100	27	28	880		1,035	251	299	133	316	36	Chase N., N. Y.; 1st N., Chl.; U. S. N., Oma.; Northw. N. Bk. & Tr. Minpls.
	Dec'37Stmt Farmers Savings Bank ▲ \$'35	J. W. STUMME	C. H. KEHE	S. C. KIMM	HERMAN KEHE	10 Pf. 50	6	13	610		689	156	98	30	358	47	Harris Tr. & Sav. Bk., Chl. 1st N., Chl.; Merch. N., Ced. R.; N. Bk. of Waterloo, Waterloo.
	Dec'37Stmt DENVER SAVINGS BANK 72-1283 ▲ d@T: \$202	{ Save time and FEE IN ADVAN get service on Col CE: Plain Sight Dr lections and Cred afts. 15c: Credit Re it Reports by sen ding US.															

IOWA-DES MOINES NATIONAL BANK & TRUST COMPANY — Iowa's Largest Bank

Number Under Name of Bank is the Transit Number given to each bank in U. S. exclusively by The Rand-McNally Bankers' Directory, under the authority of The American Bankers Ass'n.

DES MOINES—Reserve City

(Federal Reserve District No. 7)

(Polk County, L12) County Seat—Pop. 142,559

MEMBERSHIP & SERVICES	OFFICERS				LIABILITIES (In Thousands of Dollars)					RESOURCES					PRINCIPAL CORRESPONDENTS	
	PRESIDENT	VICE PRESIDENT	CASHIER	ASS'T CASHIER	Capital	Surplus	Und.Prof. and or Reserves	Deposits	Other Liabilities	Totals	Cash, Ex. & Due from Bks	U.S. Gov. Securities	Other Securities	Loans & Discounts		Other Resources
*BANKERS TRUST COMPANY Dec'37Stmt 33-64 d@T*17 (Sixth and Locust)	B. F. KAUFFMAN	S. C. PIDGEON	G. H. STEPHENSON	WM. ELLISON	\$ 400 Pf. 600	\$ 250	\$ 596	\$20,147	\$ 9	\$22,002	\$ 5,927	\$ 8,873	\$ 1,523	\$ 5,583	\$ 96	Bankers Trust Company.....New York Continental Illinois National Bank & Trust Company.....Chicago Commerce Trust Company...Kansas City, Mo.
	All departments of banking. Organized 1917. Accounts of Banks and Bankers solicited.															
*CAPITAL CITY STATE BANK Dec'37Stmt 33-7 d@T*178 (Head Office)	Rolf O. Wagner	D. J. VanLiew	R. G. Miller	Geo. Radcliffe	150	50	63	1,906		2,169	598	244	635	596	96	Gty. Tr. Co. N. Y.; Cont. Ill. N. Bk. & Tr. Co. and Harris Tr. & Sav., Chi.; Bkrs. Tr. Co., Des M.
*CENTRAL NATIONAL BANK & TRUST CO. Dec'37Stmt 33-17 d@T*195 (312-316 Fifth Ave.)	GRANT McPHERRIN	J. W. HAWK	J. R. CAPPS	IRWIN ABRAM	550 Pf. 450	350	447	18,171	72	20,040	6,182	2,186	2,084	9,148	440	N. City, N. Y.; Cont. Ill. N. Bk. & Tr. Co., Chi.; 1st N., Minpls.; 1st N., Oma.; Un. N., Kan. C.; 1st N. St. L.; Bk. of Am. N. Tr. & Sav. Assn., San F.
	"Iowa's Friendly Bank" Exceptional Collection Facilities.															
+DES MOINES BANK & TRUST CO. Dec'37Stmt 33-63 d@T*17 (Head Office) (310 Sixth Ave.) Des Moines Joint Stock Land Bank 33-76 '19 Dec'37Stmt Des Moines Morris Plan Co. 33-78 '16 Dec'37Stmt (308 Sixth Ave.) Federal Home Loan Bank + First Federal State Bank Dec'37Stmt 33-59 d@T*11	G. B. JENSEN	A. W. CROSSAN	H. F. GALL	U. F. BEAUCHAMP	123 Pf. 27	25	3	1,495		1,673	251		130	1,254	38	Cont. Ill. N. Bk. & Tr. Co. and Live Stk. N., Chi.; Ia.-Des M. N. and Bkrs. Tr., Des M.
	All departments of banking. Complete collection facilities.															
*IOWA-DES MOINES NATIONAL BANK & TRUST CO. Dec'37Stmt 33-13 d@T*91	Allen Whitfield	George Olmsted	C. L. Preston	Mary Proudfit	1,150		70	1,301	2,521 (Territory)	2,521	10	12	690	1,809	35	Cent. N. Bk. & Tr. Co., Des M. Cent. N. Bk. and Tr. Co., Des M.
	For complete information see page 42.															
Federal Home Loan Bank + First Federal State Bank Dec'37Stmt 33-59 d@T*11 *HOME SAVINGS BANK Dec'37Stmt 33-13 d@T*91	C. H. Bryant	Geo. C. Carpenter	H. E. Wilkins	E. D. Perry	150		164	998 (Cert. of Indeb.)	35	1,347	49	16	63	1,184	35	Cont. Ill. N. Bk. & Tr. Co., Chi.; Cent. N. Bk. & Tr. Co., Des M. N. Y. Tr. Co. and Mnfrs. Tr. Co., N. Y.; Cont. Ill. N. Bk. & Tr. Co., Northern Tr., and Harris Tr. & Sav., Chi.; Ia.-Des M. N. Bk. & Tr., Des M.; Merch. N., Ced. R.
	For complete information see page 42.															
Dec'37Stmt 33-13 d@T*91 *IOWA-DES MOINES NATIONAL BANK & TRUST CO. Dec'37Stmt 33-2 d@T*75	D. W. Bates	V. U. Sigler	H. C. Stieglitz	F. C. Sutton	50 Pf. 100	25	4	1,564		1,743	486	28	267	912	50	Chase N. and Guaranty Tr. Co., N. Y.; Harris Tr. & Sav., Cont. Ill. N. Bk. & Tr. Co., and 1st N., Chi.; Northw. N. Bk., Minpls.; U. S. N., Oma.; 1st N., Kan. C.; Mife.-Com. Bk. & Tr. Co., St. L.; N. Bk. Det., Det.
	IOWA'S LARGEST BANK AFFILIATED WITH THE NORTHWEST BANCORPORATION. Member Federal Deposit Insurance Corporation															
+University State Bank Dec'37Stmt 33-56 d@T*94 (2401 University Ave.) (Des Moines continued on next page)	CLYDE E. BRENTON	Asst. V.-Presidents HAROLD P. KLEIN	HARRY G. WILSON	GEO. D. JORGENSEN	1,550 Pf. 1,450	521	451	35,600	146	39,718	11,506	9,143	4,465	12,637	1,967	Chase N. N. Y.; Oont. Ill. N. Bk. & Tr. Co., Chi. Valley Sav., Des M.
	HERBERT L. HORTON, President Vice-Presidents ALBERT J. ROBERTSON, JOHN de JONG, H. H. SIVRIGHT, ERWIN W. JONES, CLARENCE A. DIEHL F. C. DAVIS, Comptroller															
				Trust Officer R. L. CHASE CLYDE H. DOOLITTLE Assistant Trust Officers VICTOR H. PULIS, W. F. HOWELL, DUTTON STAHL, GEO. H. ANDERSON, NOEL T. ROBINSON												
				R. M. Messerschmidt R. M. Messerschmidt J. H. Ferguson	50	12	9	290		361	83	67	46	140	25	

IOWA-DES MOINES NATIONAL BANK & TRUST COMPANY — Iowa's Largest Bank

Number under Name of Bank is the Transit Number given to each bank in U. S. exclusively by The Rand-McNally Bankers' Directory, under the authority of The American Bankers Ass'n.

DES MOINES—Continued
(Federal Reserve District No. 7)

Non-Bank Towns with Nearest Banking Point (Indexed Access.), Lawyers, Laws (Indexed) in back of this volume. For Interest Rates, Holidays, etc., see Laws.

Mem. A. B. A. New State Priv. Estab. State B. Ass'n. Fed. Res. Depts: T-Trust B-Bond d-Safe Deposit Savings FDIC

PRESIDENT.	VICE-PRESIDENT.	CASHIER.	ASS'T CASHIER.	LIABILITIES. (In Thousands of Dollars)					RESOURCES.					PRINCIPAL CORRESPONDENTS.	
				Capital	Surplus	Und. Prof. and or Reserves	Deposits	Other Liabilities	Totals	Cash. Ex. & Due from Bks	U.S. Gov. Securities	Other Securities	Loans & Discounts		Other Resources
C. T. COLE, JR.	F. M. MORRISON, Exec. W. E. BARRETT, Asst. V. P.	J. R. ASTLEY	L. F. CLAMPITT	\$ 150	\$ 150	\$ 66	\$ 4,172	\$ 33	\$ 4,571	\$ 1,126	\$ 421	\$ 544	\$ 2,467	\$ 13	Chase N. and Chem. Bk. & Tr. Co., N. Y.; Harris Tr. & Sav. and Cont. Ill. N. Bk. & Tr. Co., Chi.; Mississippi Tr. Co., St. L.; Com. Tr. Co., Kan. C.
General Banking all Departments. We solicit your collections.				(See page 65)	(See page 66)	(See page 67)	(See page 68)	(See page 69)	National	State	and	Private	Bank	s, Total	
Rolf O. Wagner	H. L. Horton Grant McPherrin	C. H. Stephenson, Sec.													
JOHN J. SEERLEY, Pres. E. J. COUPER, Vice Pres. JOHN LACY, Treas. and Sec.															Head Office—CHICAGO. Other Offices: St. Louis, Kansas City, Minneapolis, St. Joseph, Mo.

***VALLEY SAVINGS BANK**
Dec 37 Stmt 33-54 Ad @ T: 1 '95 (Head Office)

Des Moines Clearing House (Members indicated by a * Affiliated Members by a +)

JOHN J. SEERLEY & CO., Inc. A.T. & T. Teletype-Des M. 80

IOWA—Continued

TOWN AND COUNTY. County Seats. Entire State in No. Fed. Res. Dist.	Mem. A. B. A. New State Priv. Estab. State B. Ass'n. Fed. Res. Depts: T-Trust B-Bond d-Safe Deposit Savings FDIC	PRESIDENT.	VICE-PRESIDENT.	CASHIER.	ASS'T CASHIER.	LIABILITIES. (In Thousands of Dollars)					RESOURCES.					PRINCIPAL CORRESPONDENTS.	
						Capital	Surplus	Und. Prof. and or Reserves	Deposits	Other Liabilities	Totals	Cash. Ex. & Due from Bks	U.S. Gov. Securities	Other Securities	Loans & Discounts		Other Resources
De Witt Clinton J 24	DeWitt Bank & Trust Co. Dec 37 Stmt 72-465 Ad @ T: 1 '93	G. M. Smith	C. H. Arthur W. H. Walker	J. Yvo Floerchinger	A. F. Deke	\$ 25	\$ 12	\$ 13	\$ 700		\$ 750	\$ 243	\$ 113	\$ 6	\$ 383	\$ 5	Northern Tr. Co., Chi.; Merch. N., Ced. R.; Dav. Bk. & Tr., Dav. N. City, N. Y.; Cont. Ill. N. Bk. & Tr., Drov. N. and Live Stk. N., Chi.
" "	FIRST NATIONAL BANK Dec 37 Stmt 72-462 Ad @ T: 1 '94	George Myers	Paul Siegmund	Harold J. Kriebs		25	35	9	784		893	351	130	150	259	3	
Dexter Dallas K10	Valley Savings Bank Ad @ T: 1 '94				Scott Shifflett, Mgr.	(Office of Valley Savings Bank, Des Moines, Ia.)											
Diagonal Ringold P9	First State Bank Ad @ T: 1 '87 Dec 37 Stmt 72-1286 (Head Office)	M. I. Roberts, Ch. of Bd. and Pres.	A. R. Sanderson	H. O. Sanderson	Virginia N. Crew	30	5	3	225		263	73	15	54	111	10	1st N. and Cont. Ill. N., Chi.; Ia. Des M. N. and Cent. N., Des M.; 1st St. Jo. Stk. Yds., St. Jo. Drov. N., Chi.; Merch. N., Ced. R.; N. Bk. of Waterloo, Waterloo. Drov. N., Chi.
Dike Grundy G16	Dike Savings Bank Ad @ T: 1 '13 Dec 37 Stmt 72-1745	Carsen Plaehn	Anton P. Lorenzen	B. H. Fletcher	Esther T. Krog Marvin Graves	20	4	4	354		382	67	9	13	283	10	Drov. N., Chi.; Merch. N., Ced. R.; N. Bk. of Waterloo, Waterloo. Drov. N., Chi.
Dinsdale Tama H16	Lincoln Savings Bank Ad @ T: 1 '94				Marjory Bicket, Mgr.	(Office of Lincoln Savings Bank, Reinbeck, Ia.)											
Dixon Scott K22	Dixon Savings Bank 72-1290 Ad @ T: 1 '07 Dec 37 Stmt	H. W. Meinert	P. J. Thede	P. J. Thede	John Thede	50	10	15	554		629	165	42	82	332	8	Drov. N., Chi.; Dav. Bk. & Tr., Dav.; Merch. N., Ced. R.
Donahue Scott K23	Donahue Sav. Bk. Ad @ T: 1 '04 Dec 37 Stmt 72-1291	G. W. Rohlk, Ch. of Bd. and Pres.	Geo. Golinghorst	W. E. Paustian, Cash. and Sec.	Leota D. Puck	20	11	7	334		372	80	21	96	170	5	Drov. N., Chi.; Dav. Bk. & Tr., Dav.; City N., Clinton; Merch. N., Ced. R.
Donnellson Lee P20	Citizens State Bank 72-1292 Ad @ T: 1 '29 Dec 37 Stmt	G. W. Mattern, B. E. Seeley, Ch.	H. A. Trump Wm. Paisley	B. F. Warren	R. L. Schmitt	13	13	13	666		717	180	57	95	372	13	1st N. and Drov. N., Chi.; State Cent. Sav., Keokuk.
Deon Lyon O2	Valley State Bank Ad @ T: 1 '13				C. R. McDowell, Mgr.	(Office of Valley State Bank, Rock Valley, Ia.)											
Douds Van Buren O18	Farmers & Traders Sav. Bk. Dec 37 Stmt 72-971 Ad @ T: 1 '10	D. S. Plowman	G. W. Findlay	Bessie Chader		10	5	3	131		149	23			106	20	Cont. Ill. N., Chi.; Un. Bk. & Tr., Ottumwa.
Dougherty Cerro Gordo E14	Sheffield Savings Bank Ad @ T: 1 '35				Robert E. Murphy, Mgr.	(Office of Sheffield Savings Bank, Sheffield, Ia.)											
Dow City Crawford J5	Ute State Bank Ad @ T: 1 '37				Vern Marten, Mgr.	(Dow City Office of Ute State Bank, Ute, Ia.)											
Dows Wright F12	Farmers State Bank Dec 37 Stmt 72-696 Ad @ T: 1 '12	Peter Jacobsen	Oscar Bertelson	Will E. Deam	James I. Deam Mayme Ingebritson	25	1	2	346		374	137	22		210	5	Live Stk. N., Chi.; Merch. N., Ced. R.; 1st N., Hampton.

IOWA-DES MOINES NATIONAL BANK & TRUST COMPANY — Iowa's Largest Bank

Number under Name of Bank is the Transit Number given to each bank in U. S. exclusively by The Band-McNally Bankers' Directory, under the authority of The American Bankers Ass'n.

DUBUQUE
(Federal Reserve District No. 7)

(Dubuque, G 23) County Seat Population 41,679—Reserve City

Mem. A. B. A. New State Priv.
Mem. State B. Ass'n. [Estab.
Fed. Res. Depts.: T-Trust B-Bond
d-Safe Deposit @ Savings ▲ FDIC

American Trust & Sav. Bank
Dec '37 Stmt 45-52 ▲ d @ T : \$ 12

DUBUQUE BANK AND TRUST CO.
Dec '37 Stmt 45-53 ▲ d @ T : \$ 35

FIRST NATIONAL BANK
Dec '37 Stmt 45-1 ▲ d @ T : \$ 64

PRESIDENT.	VICE-PRESIDENT.	CASHIER.	ASS'T CASHIER.	LIABILITIES. (In Thousands of Dollars)					RESOURCES.					
				Capital	Surplus	Und. Prof. and Reserves	Deposits	Other Liabilities	Totals	Cash, Ex. & Due from Bks	U.S. Gov. Securities	Other Securities	Loans & Discounts	Other Resources
O. J. Schrup	D. W. Ernst, Exec.	Albert C. Lantzky	Arthur P. Melchior Roy F. Glab	\$ 50 Pf. 200	\$ 60	\$ 44	\$ 4,177	-----	\$ 4,531	\$ 528	\$ 2,585	\$ 1,169	\$ 215	\$ 34
J. M. BURCH, JR.	R. R. BLAIR, Exec. CHAS. MCLEAN	GEO. F. JANSEN	C. W. ZIEPPRECHT, Tr. Off. JOS. J. PERYON	50 Pf. 50	15	23	1,865	-----	2,003	954	408	177	455	9
WM. LAWTHOR	J. C. COLLIER J. W. WINALL	J. V. KEPPLER	JOE KIRCHER	300	300	184	9,058	-----	9,842	2,523	5,763	1,015	464	77

Send us your collections.
PROMPT ATTENTION AND REASONABLE RATES.

"IOWA'S OLDEST NATIONAL BANK"—SERVICE SINCE 1864

PRINCIPAL CORRESPONDENTS.
Chase N. and Mnfrs. Tr., N. Y.; Northern Tr. Co. and Harris Tr., Chi.
Mnfrs. Tr. Co., N. Y.; 1st N., Chi.; Cent. N. Bk. & Tr., Des. M.

Chase National Bank New York
Continental Illinois National Bank & Trust Company Chicago
First National Bank Minneapolis
Bankers Trust Co. Des Moines

IOWA—Continued

Non-Bank Towns with Nearest Banking Point (Indexed Access.), Lawyers, Laws (Indexed) in back of this volume. For Interest Rates, Holidays, etc., see Laws.

TOWN AND COUNTY. County Seats. Entire State in No. 7 Fed. Res. Dist.	Mem. A. B. A. New State Priv. Mem. State B. Ass'n. [Estab. Fed. Res. Depts.: T-Trust B-Bond d-Safe Deposit @ Savings ▲ FDIC	PRESIDENT.	VICE-PRESIDENT.	CASHIER.	ASS'T CASHIER.	LIABILITIES. (In Thousands of Dollars)					RESOURCES.					PRINCIPAL CORRESPONDENTS.		
						Capital	Surplus	Und. Prof. and Reserves	Deposits	Other Liabilities	Totals	Cash, Ex. & Due from Bks	U.S. Gov. Securities	Other Securities	Loans & Discounts		Other Resources	
Dumont 698 Butler F14	State Bank of Dumont Dec '37 Stmt 72-1298 ▲ d @ T : \$ 95	J. A. Barlow	E. O. Slaid	S. G. Barlow	Jennie Anderson	\$ 30	\$ 14	\$ 24	\$ 448	\$ 1	\$ 517	\$ 186	-----	-----	\$ 300 (Lns. & Inv.)	\$ 31	Cont. Ill. N. Bk. & Tr. Co., Chi.; Cent. N. Bk. & Tr. Co., Des. M.; State Bk. of Allison, Allison. Cont. Ill. N. Bk. & Tr. Co., Live Stk. N., Oma.	
Dunlap 1522 Harrison J4	Dunlap Savings Bank Dec '37 Stmt 72-573 ▲ d @ T : \$ 26	J. W. Hall, Ch. of Bd. and Pres.	F. C. Smith	Glen H. Millard	Alta J. Howe	25	8	14	314	-----	361	85	\$ 61	\$ 31	175	9	Cont. Ill. N. Bk. & Tr. Co., Chi.; Dav. Bk. & Tr. Co., Des. M.; City N., Clinton. N. City, N. Y.; Am. N. and Cont. Ill. N., Chi.; Merch. N., Ced. R.	
Durant 733 Cedar K22	Liberty Trust & Sav. Bank Dec '37 Stmt 72-1496 ▲ d @ T : \$ 05 (Head Office)	Henry Hansen	Hans Jacobsen	Gerhard Bruns	-----	25 Pf. 25	15	9	1,132	-----	1,206	312	53	39	795	7	Cont. Ill. N. Bk. & Tr. Co., Chi.; Stk. Yds. N., Oma. N. City, N. Y.; Am. N. and Cont. Ill. N., Chi.; Merch. N., Ced. R.	
Dyersville 2046 Dubuque G22	Dyersville National Bank Dec '37 Stmt 72-485 ▲ d @ T : \$ 30	J. J. Sullivan	C. J. Adams	C. J. Adams	Elmer J. Tauke	50	27	(With Surp)	595	-----	672	142	202	88	227	13	Irv. Tr. Co., N. Y.; Cont. Ill. N. Bk. & Tr. Co., Chi.; Merch. N., Ced. R.	
" " "	United State Bank Dec '37 Stmt 72-483 ▲ d @ T : \$ 86	H. F. Kremer	John Freymann	Leona M. Steger A. M. Meis	-----	50	11	22	813	-----	896	276	138	124	337	21	Mer. N., Ced. R.	
Dysart 971 Tama I17	Dysart National Bank Dec '37 Stmt 72-678 ▲ d @ T : \$ 09	Dan Lally	F. H. Schmidt, V. P. and Tr. Off.	J. C. Marsau, Cash. and A. Tr. Off.	-----	65	20	11	578	-----	674	127	257	35	243	12	Mer. N., Ced. R.	
Eagle Grove 4071 Wright F11	Security Savings Bank 72-267 ▲ d @ T : \$ 99	J. H. Howell, Ch. of Bd. and Pres.	T. J. O'Toole	O. G. Uhr	T. G. Thompson	38	25	2	932	-----	997	174	358	76	380	9	Cont. Ill. N., Chi.; Mer. N., Ced. R.; Ia.-Des. M. N. Bk. & Tr. Co., Des. M.	
Earlham 897 Madison L10	Earlham Savings Bank 72-2115 ▲ d @ T : \$ 31	Wm. Ackerman, Ch. of Bd. and Pres.	Roy A. Imboden	W. G. Jackson	-----	25	20	10	259	-----	314	46	-----	4	264	-----	Cont. Ill. N. Bk. & Tr. Co., Chi.; Cent. N. Bk. & Tr., Des. M.	
Earling 358 Shelby J5	Farmers Trust & Sav. Bank Dec '37 Stmt 72-1303 ▲ d @ T : \$ 92	A. E. Heese	Ulrich Albers	W. B. Ryan	A. J. Heese	20	5	1	231	9	266	37	-----	5	208	16	Cont. Ill. N. Bk. & Tr. Co., Chi.; Stk. Yds. N., Oma. 1st N., Chi.; Merch. N., Ced. R.; N. Bk. of Waterloo, Waterloo.	
Earlville 615 Delaware G21	State Bank of Earlville Dec '37 Stmt 72-1304 ● : \$ 02	Carl M. Laxson	William Hunt	Orra D. Laxson	-----	25	10	9	354	-----	398	140	86	104	68	-----	Cont. Ill. N. Bk. & Tr. Co., Chi.; Ia.-Des. M. N. Bk. & Tr. Co., Des. M.	
Early 632 Sac G6	Early Savings Bank Dec '37 Stmt 72-972 ▲ d @ T : \$ 27	Ray Stevens	Elmer Evans J. W. Gard	H. R. Motter	Paul L. Dick	25	15	5	256	-----	301	54	30	16	198	3	Cont. Ill. N. Bk. & Tr. Co., Chi.; Ia.-Des. M. N. Bk. & Tr. Co., Des. M.	
Eddyville 888 Wapello N16	First Bank & Trust Co. \$78	-----	-----	C. E. Orr, Mgr.	-----	(Office of First Bank & Trust Co., Ottumwa, Iowa.)	-----	-----	-----	-----	-----	-----	-----	-----	-----	-----	-----	Cont. Han. Bk. & Tr., N. Y.; Cont. Ill. N., and Northern Trust, Chi.; Merch. N., Ced. R.
Edgewood 638 Clayton F20	Community Savings Bank Dec '37 Stmt 72-1428 ▲ d @ T : \$ 35 (Head Office)	Isaac Thurn	T. W. Lichter	P. H. Peterson	James F. Adams	25	5	3	393	1	427	84	-----	-----	307 (Lns. & Inv.)	36	Cont. Ill. N. Bk. & Tr. Co., Chi.; Un. Bk. & Tr. Co., Ottumwa.	
Eldon 1788 Wapello O18	First National Bank 72-402 ▲ d @ T : \$ 1900	W. O. Steel	F. W. Davis H. E. Ritz	L. N. Frescoln	N. S. Kittle	25	9	5	406	-----	445	114	20	182	126	3	City N. Bk. & Tr. Co., Chi.; Ia.-Des. M. N. Bk. & Tr. Co., Des. M.	
Eldora 3200 Hardin H14	Citizens Sav. Bk. Ad @ T : \$ 06 Dec '37 Stmt 72-411	J. F. Hardin	N. R. Van Avery	J. F. Hardin, Jr.	Howard Calfee, A. C. and Tr. Off.	13 Pf. 12	15	4	239	-----	283	35	8	71	149	20	Chase N., N. Y.; 1st N. and Live Stock N., Chi.; Ia.-Des. M. N. Bk. & Tr. Co., Des. M.; Merch. N., Ced. R.	
" " "	HARDIN COUNTY NAT'L BK. IN ELDORA ▲ d @ T : \$ 68 Dec '37 Stmt 72-408	D. M. Moser P. S. Davis, CA.	H. H. Turner Jas. Nuckolls	Eastman W. Nuckolls	John L. Cramer	60 Pf. 25	15	31	1,226	-----	1,357	276	641	97	299	44	Chase N., N. Y.; 1st N. and Live Stock N., Chi.; Ia.-Des. M. N. Bk. & Tr. Co., Des. M.; Merch. N., Ced. R.	

IOWA-DES MOINES NATIONAL BANK & TRUST COMPANY — Iowa's Largest Bank

Number under Name of Bank is the Transit Number given to each bank in U. S. exclusively by The Band-McNally Bankers' Directory, under the authority of The American Bankers Ass'n.

IOWA—Continued

Non-Bank Towns with Nearest Banking Point (Indexed Access.), Lawyers, Laws (Indexed) in back of this volume. For Interest Rates, Holidays, etc., see Laws.

TOWN AND COUNTY. County Seats. Entire State in No. 7 Fed. Res. Dist.	Mem. A. B. A. *New State Priv. Mem. State B. Ass'n. [Etab. *Fed. Res. Depts: T-Trust B-Bond d-Safe Deposit © Savings ▲ FDIC	PRESIDENT.	VICE-PRESIDENT	CASHIER	ASS'T CASHIER.	LIABILITIES. (In Thousands of Dollars)					RESOURCES.					PRINCIPAL CORRESPONDENTS.	
						Capital	Surplus	Und.Prof. and or Reserves	Deposits	Other Liabilities	Totals	Cash, Ex. & Due from Bks	U.S. Gov. Securities	Other Securities	Loans & Dis- counts		Other Re- sources
Eldridge 245 Scott K 24	Central Trust & Savings Bank 72-1140 Ad@T:33\$34 Dec'37Stmt	J. P. McDowell	R. A. Kuhl	R. J. Tank	E. G. Weismann	\$ 50	\$ 10	\$ 5	\$ 712		\$ 777	\$ 121	\$ 165	\$ 139	\$ 340	\$ 12	Drov. N. and Live Stk. N. Chl.; Dav. Bk. & Tr. Co., Dav.
Elgin 610 Fayette D 20	ELGIN STATE BANK Dec'37Stmt 72-918 (Head Office)	Ernest Schori	Max Thoma Samuel Mosby	B. J. Baumgartner	W. F. Kohler	30	6	1	430		467	115	38	87	213	14	Cont. Ill. N. Bk. & Tr. Co., Chl.; Merch. N. Ced. R.; Waterloo Sav., Waterloo.
Elkader 1382 Clayton K 21	Central State Bank & Trust Co. 72-560 AdB@T:33\$31 Dec'37Stmt	W. J. McGrath	D. L. Smith Chas. Meder	R. L. Jipson D. L. Smith, Tr. Off.	Kathryn Humphrey Dolores Niemeyer	50	25	9	686		770	82	10	83	570	25	City N. Bk. & Tr., Chl.; Merch. N., Ced. R.
Elk Horn 513 Shelby L 6	Shelby County State Bank Ad@S:34			Marion Boose, Mgr.		(Office of Shel by Cou nty St ate Ba nk, Ha rlan, I a.)											Cont. Ill. N. Bk. & Tr., Chl.; Oma. N., Oma.
Elliot 556 Montgomery N 6	Houghton State Bank Ad@T:33\$36			Geo. E. Wollenhaupt, Mgr.		(Office of Ho ughton State Bank, Red O ak, I a.)											Mnfrs. Tr., N. Y.; 1st N., Chl.; Stk. Yds. N., Oma.; Ia.-Des. M. N., Des M. North. Tr., Chl.; Merch. N., Ced. R.; Cent. N. Bk. & Tr., Des M.
Ellsworth 520 Hamilton H 12	Farmers State Bank Ad@S:34				R. L. Bright, Mgr.	(Office of Far mers S tate B ank, J ewell, I a.)											Chase N., N. Y.; North- ern Tr. Co., Chl.; Ia.- Des. M. N. Bk. & Tr. Co., Des M.
Elma 771 Howard O 16	Peoples Savings Bank Dec'37Stmt 72-2076 Ad@S:27	Louis Diekmann	Bennie Basteson	C. J. Garmen		13 Pf. 12	20	6	383		434	121	9	29	269	6	Live Stk. N., Chl.; 1st N. and U. S. N., Oma.
Ely 172 Linn I 20	First Trust & Savings Bank Ad@S:36			Jerry Bys, Mgr.		(Office of Firs t Trus t & Sa vings Bank, Cedar Rapids, I a.)											
Emerson 512 Mills N 5	Emerson State Bank Dec'37Stmt 72-1817 Ad@S:13	M. L. Evans, Ch. of Bd. and Pres.	K. A. Evans	John Carson		35	10	2	149		196	77			107 (Lns. & Inv.)	12	Northern Tr., and Am. N. Bk. & Tr., Chl.; 1st N., Sioux C.; Merch. N., Ced. R.
Emmetsburg 2865 Palo Alto C 8	Central Savings Bank & Trust Co. d@T:33\$29 Dec'37Stmt 72-2102 (Head Office)	J. A. Spies, Ch. of Bd. and Pres.	Geo. A. Heald, Sr.	Chas. J. Spies, Cash., Sec., Tr. & Tr. Off.	W. F. Eagan	60	40	35	892		1,027	254	118	250	388	17	N. City, N. Y.; Cont. Ill. N. Bk. & Tr. Co., Chl.; Merch. N., Ced. R.; Cent. N. Bk. & Tr., Des M.
Epworth 464 Dubuque G 22	Edworth Savings Bank AdB@T:33\$05 Dec'37Stmt 72-1318	Wm. A. King	H. L. Simpson	H. H. Reeder	W. B. Miller	15 Pf. 10	20	18	311		374	115	76	59	118	6	Drov. N., Chl.; 1st N., Dub.; Waterloo Sav., Waterloo.
Essex 806 Page O 5	First National Bank Ad@*01 Dec'37Stmt 72-758	R. A. Sanderson	G. J. Liljedahl	C. J. Liljedahl	De Los Quist	50	50	14	532 \$ 15		661	101	204	64	288	4	Cont. Ill. N. Bk. & Tr. Co., Chl.; 1st N., St. Jo.; Oma. N. and U. S. N., Oma.
Estherville 4940 Emmet B 7	EMMET COUNTY STATE BK. Dec'37Stmt 72-2089 Ad@T:33\$27 (Head Office)	W. C. Currell	N. H. McKerral	R. S. Knight		50	50	30	1,707		1,837	402	478	98	834	25	Gty. Tr. Co., N. Y.; 1st N., Chl. and Minpls.; Merch. N., Ced. R.
Everly 482 Clay O 5	Farmers Trust & Savings Bank Ad@S:16 Dec'37Stmt 72-2074	K. J. McDONALD	C. E. SANBORN	DONALD T. LAWLER		25	18	10	509		562	187	23	36	293	23	Mnfrs. Tr. Co., N. Y.; Cont. Ill. N. Bk. & Tr., Chl.; Ia.-Des. M. N. Bk. & Tr., Des M.; Northw. N. Bk. & Tr., Minpls.
Extra 937 Audubon L 7	Exchange State Bank Ad@T:33\$18 Jun'37Stmt 72-751		Edwin Delahoyde	A. J. Leake	M. E. Leake Helga Fulton	25	8	4	313		350	67	22	60	196	5	1st N., Chl.; Cent. N., Des M.; 1st N., Oma.
Fairbank 629 Buchanan F 18	Fairbank State Bank Dec'37Stmt 72-876 Ad@S:97	A. H. Nieman	J. L. Gardner	F. F. Cowlishaw		26	7	8	241		282	75	37	55	106	9	Merch. N., Ced. R.
Fairfax 275 Linn J 19	Fairfax State Savings Bank Dec'37Stmt 72-1319 Ad@T:33\$24	C. J. Lynch	C. A. Elson	J. L. Krall	Helen M. Krall	25	3	2	321		351	79	34	12	219	7	Northern Tr. Co., Chl.; Merch. N., Ced. R.
Fairfield 6619 Jefferson O 19	FIRST NATIONAL BANK IN FAIRFIELD Dec'37Stmt 72-187 Ad@T:33\$34	A. G. JORDAN	LERoy WILLIAMS	H. O. LOVETT, V. P. and Cash.	W. P. STARR H. A. BERG G. A. SHERMAN	75 Pf. 25	24	33	1,251		1,408	386	197	394	389	42	Mnfrs. Tr., N. Y.; 1st N. and Live Stk. N., Chl.; Merch. N., Ced. R.; Ia.- Des. M. N. Bk. & Tr. Co., Des M.
Farley 657 Dubuque G 22	Iowa State Bank & Trust Company AdB@T:33\$34 Dec'37Stmt 72-188	Frank Ricksher	W. V. Hughes	W. B. Griffin, Jr.	R. J. Hammon	100	20	22	788		930	341	120	8	441	20	Chase N., N. Y.; Cont. Ill. N. Bk. & Tr. Co., Chl.; Bkrs. Tr., Des M.
Farmersburg 275 Clayton D 21	Farmersburg Savings Bank Dec'37Stmt 72-1321 Ad@T:33\$03	Wm. F. Kluesner, Ch. of Bd. and Pres.	John J. Ramm	F. S. Ferring	J. L. Mahony L. M. Sanner	25	13	13	406		457	104	80	49	207	17	Cont. Ill. N. Bk. & Tr., Chl.; Merch. N., Ced. R.; Dub. Bk. & Tr. Co., Dub.
		J. H. Buckman	Gott Zurcher	Carroll H. Oelke		40	13	11	611		675	106			564 (Lns. & Inv.)	5	1st N. and Cont. Ill. N. Bk. & Tr. Co., Chl.

IOWA-DES MOINES NATIONAL BANK & TRUST COMPANY — Iowa's Largest Bank

Number under Name of Bank is the Transit Number given to each bank in U. S. exclusively by The Rand-McNally Bankers' Directory, under the authority of The American Bankers Ass'n.

IOWA—Continued

Non-Bank Towns with Nearest Banking Point (Indexed Acces.), Lawyers, Laws (Indexed) in back of this volume. For Interest Rates, Holidays, etc., see Laws.

TOWN AND COUNTY. County Seats. Entire State in No.7 Fed. Res. District.	Mem. A. B. A. * New State Priv. Mem. State B. Ass'n. (Estab. Fed. Res. Depts. Trust B-Bond d-Safe Deposit Savings FDIC	PRESIDENT.	VICE-PRESIDENT.	CASHIER.	ASS'T CASHIER.	LIABILITIES. (In Thousands of Dollars)						RESOURCES.					PRINCIPAL CORRESPONDENTS.	
						Capital	Surplus	Und.Prof. and or Reserves	Deposits	Other Liabilities	Totals	Cash, Ex. & Due from Bks	U.S. Gov. Securities	Other Securities	Loans & Discounts	Other Resources		
Farmington 1012 Van Buren Q19	Farmington State Bank 72-2106 Ad@T: \$29	W. A. Logan, Ch. of Bd. and Pres.	J. I. Annable	J. H. Hanan	R. H. White W. W. Simkin	\$ 15 Pf. 10	\$ 15	\$ 8	\$ 303		\$ 351	\$ 31	\$ 164	\$ 67	\$ 81	\$ 8	Northern Tr. Co., Chi.; State Cent. Sav., Keokuk	
Farnhamville 365 Calhoun H9	Security Savings Bank 72-1807 Ad: \$14	Ben Hanson	Oscar Peterson	O. W. Madson	Clyde Mummert	10	15	4	290		319	88	7	7	214	3	1st N., Chi.; The State, Ft. Dodge; Cent. N. Bk. & Tr., Des M.	
Farragut 523 Fremont P5	First National Bank 72-1023 Ad@: \$03	William Rogers		R. O. Henstorf		30	7	1	341		379	225	29	29	88	8	Cont. Ill. N. Bk. & Tr. Co., Chi.; Oma. N., Oma.; 1st N., St. Jo., Mo.	
Fayette 1083 Fayette E19	State Bank of Fayette 72-595 Ad@T: \$101	C. R. Carpenter	F. B. Claxton	R. A. Swartz		25	20	6	350		401	101	37	65	170	28	Cont. Ill. N. Bk. & Tr. Co., Chi.; Merch. N., Ced. R.; Cent. N. Bk. & Tr. Co., Des M.	
Fenton 381 Kossuth C9	First Trust & Savings Bank Ad: \$36			J. A. G. Smith, Mgr.		(Office of First Trust & Savings Bank, Armstrong, Ia.)											Northern Tr., Chi.	
Fertile 238 Worth C13	Citizens Savings Bank Ad: \$37			E. E. Ronglin, In Charge		(Office of Citizens Savings Bank, Hanlontown, Ia.)												
Fonda 1027 Pocahontas F7	First National Bank 72-640 Ad@T: \$02	Guy F. Wilde	E. H. Tiedeman	A. M. Kuhl	W. K. Wiewel	25	22	3	458		508	173	92	31	197	15	Cont. Ill. N. Bk. & Tr. Co., Chi.; Toy N., Sioux C.; Ia.-Des M. N. Bk. & Tr., Des M.	
Fontanelle 833 Adair M8	State Savings Bank 72-750 Ad@T: \$05	H. J. Stuhlmiller	Ernest Miller	R. H. Bower	Claude Sivadge L. W. Brown	40	19	10	468		537	192	94	20	225	6	Cont. Ill. N. Bk. & Tr. Co., Chi.; Ia.-Des M. N. Bk. & & Tr. Co., Des M.	
Forest City 2016 Winnebago C12	FOREST CITY NAT'L BANK 72-449 Ad@T: \$95	H. R. CLEOPHAS	H. N. RYE	H. N. RYE	C. O. NERBY HENRY GJELLEFOLD	50	30	12	835		927	236	170	146	345	30	Cont. Ill. N., Chi.; Ia.-Des M. N. Bk. & Tr., Des M.; Merch. N., Ced. R.; 1st N., Mason C.	
Fort Dodge 21,895 Webster G10	*FORT DODGE NATIONAL BK. 72-81 Ad@T: \$82	F. C. MOELLER, Pres. and Tr. Off.	GEO. SCHNURR H. O. BALDWIN	E. H. ZUERER, Cash. and A. Tr. Off.	W. H. WEISS	100	175	32	3,217		3,524	1,034	847	619	1,024		N. City, N. Y.; Cont. Ill. N. Bk. & Tr. and City N. Bk. & Tr., Chi.; Ia.- Des M. N. Bk. & Tr., Des M.	
" "	*THE STATE BANK 72-80	F. L. LOOMIS	O. M. OLESON C. W. GADD	J. FLOYD RICH	E. H. MOORE	100	85	14	2,063		2,262	743	303	64	1,148	4	N. City, N. Y.; Cont. Ill. N. Bk. & Tr. Co. and 1st N., Chi.; Bkrs. Tr. Co. and Cent. N. Bk. & Tr., Des M.	
" "	Dec'37Stmt Ad@T: \$34 Ft. Dodge Clearing House (Members indicated by a *)	F. C. Moeller	J. F. Rich, Sec. and Tr.			(See page 65-66-67 for Num ber of etc.)					Nation al, State and Private Banks, Total							
Fort Madison 13,779 Lee Q21	FT. MADISON SAVINGS BK. 72-131 Ad@T: \$90	A. M. Lowrey	W. H. Rose	H. H. Mohrfeld	Alma Schubert Margaret Jaeger John R. Foster	106 Pf. 99	45	45	2,867		3,162	739	331	1,237	803	52	Chase N. N. Y.; Cont. Ill. N. Bk. & Tr. Co., Chi.; 1st N., St. L.	
" "	Iowa State Bank Ad@T: \$20 72-132	T. T. Hitch	F. H. Hesse	Milton E. Lehning	Anna J. J. Hubbard Lila E. Dawson A. J. Vonderhaar	100	30	8	441		579	121	114	106	217	21	Chase N. and Mnfrs. Tr., N. Y.; Northern Tr., Chi.; Cent. N. Bk. & Tr., Des M.	
" "	Lee County Savings Bank 72-130 Ad@T: \$88	John C. Atlee Jno. A. Okell, Ch.	Carl E. Stoeckle	A. R. Benbow R. G. Weddington, A. C.	E. O. Thomas Genevieve Nieters R. L. Schneider	55 Pf. 50	20	21	1,598		1,744	268	335	469	596	76	Chase N., N. Y.; 1st N., Chi.; Miss. Val. Tr. Co., St. L.	
Fosteria 142 Clay C6	Farmers Savings Bank 72-1900 d@: \$16	F. J. O'Brien, Ch. of Bd. and Pres.	D. E. Beving	H. A. O'Farrell	Harry Beving	15	15	6	260		296	32	74	14	171	5	1st N., Chi.; Valley Sav., Des M.; Merch. N., Ced. R.; Clay Co. N., Spencer.	
Fredericksburg 567 Chickasaw D17	First State Bank d@T: \$88 72-922	H. S. Kerssen	E. A. Ellison	C. E. Leach		28	25	1	592		646	116	59	158	310	3	Cont. Ill. N. Bk. & Tr. Co., Chi.; N. Bk. of Waterloo, Waterloo; Mtle-Com. Bk. & Tr. Co., St. L.	
Frederika 204 Bremer E17	Farmers Savings Bank 72-1330 d@: \$26	L. C. Hagedorn, Ch. of Bd. and Pres.	Fred Rewoldt	A. J. Hochberger	A. W. Rewoldt	20	5	3	209		237	9	20	7	196	5	Cont. Ill. N. Bk. & Tr. Co., Chi.; 1st N., Waverly.	
Fremont 450 Mahaska N17	First Bank & Trust Co. Ad@T: \$36			Creston Ackley, Mgr.		(Office of First Bank & Trust Co., Ottumwa, Ia.)											1st N., Chi; Merch. N., Ced. R.	
Galt 167 Wright E12	Bank of Galt d@T: \$17 72-1960	W. F. Schroder	C. H. Heiden	J. P. Denzer	R. D. Dixon	5			107		112	14		9	89		Drov. N., Chi.; Merch. N., Ced. R.	
Galva 530 Ida G5	First Trust & Savings Bank 72-2170 Ad@T: \$95	W. H. Bischel	Geo. H. Miller	Erwin W. Kammer	Lloyd E. Lamm	25	5	2	153		185	31	50	15	85	4	Cont. Ill. N. Bk. & Tr., Chi.; Toy N., Sioux C.	

IOWA-DES MOINES NATIONAL BANK & TRUST COMPANY — Iowa's Largest Bank

Number under Name of Bank is the Transit Number given to each bank in U. S. exclusively by The Rand-McNally Bankers' Directory, under the authority of The American Bankers Ass'n.

IOWA—Continued

Non-Bank Towns with Nearest Banking Point (Indexed Acces.), Lawyers, Laws (indexed) in back of this volume. For Interest Rates, Holidays, etc., see Laws.

TOWN AND COUNTY. County Seats. Entire State in No. 7 Fed. Res. Dist.	Mem. A. B. A. New State Priv. Mem. State B. Ass'n. [Estab. Fed. Res. Depts. T-Trust B-Bond d-Safe Deposit Savings AFDIC	PRESIDENT.	VICE-PRESIDENT.	CASHIER.	ASS'T CASHIER.	LIABILITIES. (In Thousands of Dollars)						RESOURCES.					PRINCIPAL CORRESPONDENTS.
						Capital	Surplus	Und. Prof. and or Reserves	Deposits	Other Liabilities	Totals	Cash, Ex. & Due from Bks	U.S. Gov. Securities	Other Securities	Loans & Discounts	Other Resources	
Garber 120 Clayton E21	Farmers Savings Bank Dec'37Stmt 72-1333 Ad@1\$'09	E. C. Jennings	P. J. Cassidy	Henry C. Schnepf.	Hattie Schnepf.	\$ 13 Pf.12	\$ 5	\$ 8	\$ 134		\$ 172	\$ 48		\$ 1	\$ 117	\$ 6	1st N. and Live Stk. N., Chi.; Merch. N., Ced. R.
Garden Grove 558 Decatur P12	Decatur County State Bank Ad@1\$'31			E. O. Lovett, Mgr.		(Office of Decatur County State Bank, Leon, Ia.)											
Garnavillo 365 Clayton E21	Garnavillo Savings Bank 72-1337 Ad@1\$'04 Dec'37Stmt	Chas. Roggman	W. B. Kuenzel	H. J. Wirkler	Helen Dettmer A. D. Roggman	50	50	16	631		747	106	\$ 28	279	331	3	Cont. Ill. N. Bk. & Tr. Co. & Drov. N., Chi.; Merch. N., Ced. R.
Garner 1241 Hancock D12	Hancock County National Bank 72-621 Ad@1\$'34 Dec'37Stmt	C. H. Nelson	J. S. Wesson	H. L. Ollenburg	W. L. Baggs	35 Pf. 15	15	5	579		649	176	30	136	292	15	Live Stk. N., Chi.; Cent. N. Bk. & Tr. Co., Des M.; 1st N., Mason C.; Merch. N., Ced. R.
Garrison 432 Benton I18	State Bank of Vinton Ad@1\$'34			H. C. Bryant, Mgr.		(Office of State Bank of Vinton, Vinton, Ia.)											
Garwin 450 Tama I16	Farmers Savings Bank Dec'37Stmt 72-1700 Ad@1\$'12	W. N. Townsend, Ch. of Bd. and Pres.	R. E. Moyer	A. F. Agena, Cash. and Sec.		20	13	10	277		320	134	20	75	87	4	Drov. N. and Live Stk. N., Chi.; Ia.-Des M. N., Des M.; Merch. N., Ced. R.
Gaza 100 O'Brien C4	Pringhar Savings Bank Ad@1\$'10			Arthur Chalstrom, Mgr.		(Office of Pringhar Savings Bank, Pringhar, Ia.)											
George 907 Lyon B3	George State Bank 72-2163 Ad@1\$'34 Dec'37Stmt	E. E. Manuel, Ch. of Bd. and Pres.	R. J. Brinkman	R. W. Rossow		20 Pf. 5	9	7	513		554	108	97	60	286	3	Northern Tr., Chi.; Northw. N. Bk. & Tr., Minpls.; Bkrs. Tr., Des M.; Secur. N., Sioux C.
Gibson 125 Keokuk M16	Gibson Savings Bk. Ad@1\$'12 Dec'37Stmt 72-1342 (Head Office)	S. A. Vail, Ch. of Bd. and Pres.	J. B. Graham	M. L. Arendt, Cash. and Sec.	L. L. Arendt	11 Pf. 14	6	5	388		424	164			253	7	Drov. N., Chi.; Cent. N. Bk. & Tr., Des M.; Merch. N., Ced. R.
Gilbert 221 Story I12	Union Story Trust & Savings Bank Ad@1\$'32			James H. Reynolds, Mgr.		(Office of Union Story Trust & Savings Bank, Ames, Iowa.)											
Gilbertville 241 Black Hawk G17	Gilbertville Savings Bank 72-1723 Ad@1\$'12 Dec'37Stmt	Joseph Reuter, Ch. of Bd. and Pres.	W. F. Weber	Frank Bornong	F. M. Bornong	15	3	5	173		196	29	40	39	86	2	Waterloo Sav. and N. Bk. of Waterloo, Waterloo; Merch. N., Ced. R.
Gillett Grove 12 Clay C6	Gillett Grove Sav. Bk. Ad@1\$'08 Dec'37Stmt 72-1344	C. D. Barnard, Ch. of Bd. and Pres.	Wm. Reardon	F. N. Wood		10	3	4	70		87	21			63	3	Drov. N., Chi.; Far. Tr. & Sav., Spencer; Bkrs. Tr. Co., Des M.
Gilman 428 Marshall J15	Citizens Savings Bank 72-1026 Ad@1\$'08 Dec'37Stmt	J. L. Wylie	Amasa Patterson	R. W. Millen	Wendell Stanley	25	6	5	267		303	38		98 (Incl. U.S.)	169	3	Cont. Ill. N. Bk. & Tr. Co., Chi.; Merch. N., Ced. R.; Ia.-Des M. N. Bk. & Tr. Co., Des M. Cont. Ill. N. Bk. & Tr. Co., Chi.; Cent. N. Bk. & Tr., Des M.
Gilmore City 896 Pocahontas F9	Humboldt Trust & Savings Bank Ad@1\$'31			Tom Peters, Mgr.		(Office of Humboldt Trust & Savings Bank, Humboldt, Ia.)											
Gladbrook 891 Tama I16	STATE BANK Ad@1\$'1900 Dec'37Stmt 72-700	A. F. Walter	Henry Reimers	C. F. Harris	J. S. Bauch	50	15	3	770		838	113	103	78	535	9	City N. Bk. & Tr., Chi.; Merch. N., Ced. R.; Ia.- Des M. N. Bk. & Tr., Des M.; N. Bk. of Water- loo, Waterloo.
Glenwood 4269 Mills N3	Glenwood State Bank Dec'37Stmt 72-233 Ad@1\$'99	R. C. Hopp	Olyde Rhoads	L. C. Dean Geo. Boles, A. C.	C. M. Duncan E. L. Schneckloth	50	50	10	1,024		1,134	375	30	99	610	20	Cont. Ill. N. Bk. & Tr. Co., Chi.; 1st N. and Live Stk. N., Oma.
Glidden 354 Carroll I8	FIRST NATIONAL BANK IN GLIDDEN Ad@1\$'77 Dec'37Stmt 72-709	D. E. WALDRON, Ch. of Bd. and Pres.	G. U. FISHER, SR.	H. W. PORTER, Cash. and Sec.	G. W. POOLE	50	11	4	412		477	126	75	39	233	4	Cont. Ill. N. Bk. & Tr., Chi.; Ia.-Des M. N. Bk. & Tr., Des M.; Live Stock N., Oma.
Goldfield 700 Wright F11	Goldfield State Bk. & Tr. Co. 72-2071 Ad@1\$'26 Dec'37Stmt	J. E. Richardson	Ole Lerdal	G. T. Taylor		25	12	6	248		291	53	105	1	123	9	Cont. Ill. N. Bk. & Tr. Co., Chi.; Ia.-Des M. N. Bk. & Tr. Co., Des M.
Goodell 210 Hancock E12	State Savings Bank 72-1345 Ad@1\$'93 Dec'37Stmt	T. R. Burgess	Owen F. Conwell	Owen F. Conwell	Wm. P. Butts	15	5	1	159		180	29	46	11	86	8	Cont. Ill. N. Bk. & Tr. Co., Chi.; Cent. N. Bk. & Tr., Des M.; Northw. Sav., Mason City
Gooselake 128 Clinton J 24	Gooselake Savings Bank 72-1346 Ad@1\$'07 Dec'37Stmt	Francis A. Burns	M. C. Stenzel	H. C. Jepsen		20	6	6	265		297	123			169	5	Live Stk. N. and Drov. N., Chi.; City N., Clin- ton.; Merch. N., Ced. R.
Gowrie 1059 Webster H9	First National Bank Dec'37Stmt 72-722 Ad@1\$'83	F. W. Lindquist	A. F. Daughen- baugh	A. E. Lindquist		25	5	1	343		374	208	46	25	93	2	1st N., Chi.; Ia.-Des M. N. and Valley Sav., Des M.; Merch. N., Ced. R.
Graettinger 777 Palo Alto C8	Graettinger State Bank Dec'37Stmt 72-2159 Ad@1\$'34	C. A. Jensen, Ch. of Bd. and Pres.	G. M. Graettinger	H. A. Elsenbast		13	3	9	265		290	65			219 (Lns. & Inv)	6	1st N., Chi.; Cent. N. Bk. & Tr. Co., Des M.; Merch. N., Ced. R.

IOWA-DES MOINES NATIONAL BANK & TRUST COMPANY — Iowa's Largest Bank

Number under Name of Bank is the Transit Number given to each bank in U. S. exclusively by The Bank-McNally Bankers' Directory, under the authority of The American Bankers Ass'n.

IOWA - Continued

Non-Bank Towns with Nearest Banking Point (Indexed Access.), Lawyers, Laws (Indexed) in back of this volume. For Interest Rates, Holidays, etc., see Laws.

TOWN AND COUNTY. County Seats. Entire State in No. 7 Fed. Res. Dist.	Mem. A. B. A. New State Priv. Mem. State B. Ass'n. [Retab. Fed. Res. Depts.: Trust B. Bond d-Safe Deposit @ Savings ▲ FDIC	PRESIDENT.	VICE-PRESIDENT.	CASHIER.	ASS'T CASHIER.	LIABILITIES. (In Thousands of Dollars)						RESOURCES.					PRINCIPAL CORRESPONDENTS.
						Capital	Surplus	Und. Prof. and Reserves	Deposits	Other Liabilities	Totals	Cash, Ex. & Due from Bks	U. S. Gov. Securities	Other Securities	Loans & Discounts	Other Resources	
Grafton 249 Worth O14	Farmers State Bk. ▲ d@*13'21 Dec'37Stmt 72-1856	G. H. Bringolf H. E. Falk, Ch. of Bd.	H. E. Falk G. A. Petznick	Verna Petznick		\$ 10	\$ 10		\$ 148		\$ 168	\$ 23	\$ 52		\$ 88	\$ 5	Cont. Ill. N. Chi.; 1st N. and United Home Bk. & Tr., Mason C.
Grand Junction Greene H10 1025	Peoples Trust & Savings Bank Dec'37Stmt 72-1921 ▲ d@*13'17	Claus Loof, Ch. of Bd. and Pres.	A. L. Hebenstreit	Camilla A. Harker		20	10	\$ 5	275		310	60	35	\$ 30	185		1st N. Chi.; Cent. N., Des M.; Jeff. State, Jeff. Cont. Ill. N. Bk. & Tr. Co., Chi.; City N., Clinton; Merch. N., Ced. R.
Grandmount 438 Clinton J24	Union Savings Bank Dec'37Stmt 72-1710 ▲ d@*13'26 (Head Office)	Will Ehlers Lyle J. Stotesbery, Ch. of Bd.	W. F. DeLange	Lyle J. Stotesbery	M. T. Jensen	25	5	11	454		495	93	76	85	228	13	
Grand River 395 Decatur P11	Decatur County State Bank ▲ \$'38			Stephen Radnich, In charge						(Office of Decatur County State Bank, Leon, Ia.)							
Granger 319 Dallas K11	Brenton State Bank ▲ d@*13'34			Chas. W. Flack, Mgr.						(Branch of Brenton State Bank, Dallas Center, Ia.)							
Granville 390 Sioux D3	Hospers Savings Bank ▲ d@*13'36			B. A. Stallman, Mgr.						(Office of Hospers Savings Bank, Hospers, Ia.)							Secur. N., Sioux C.
Gravity 465 Taylor P8	State Savings Bank ▲ \$'31			H. V. Dowell, Mgr.						(Office of State Savings Bank, Sharpsburg, Ia.)							
Greeley 343 Delaware E21	Community Savings Bank ▲ d@*13'35			J. W. Henry, Mgr. and A. C.						(Office of Community Savings Bank, Edgewood, Ia.)							
Greene 1268 Butler E15	First State Bank Dec'37Stmt 72-579	O. C. Perrin	D. H. Ellis C. H. Williams	C. V. Cave	R. R. Swab V. K. Barth	50	22	1	720		793	208	40	182	351	12	Cont. Ill. N. Bk. & Tr., Chi.; Merch. N., Ced. R.
Greenfield 1837 Adair M9	Adair County Bank Dec'37Stmt 72-497	E. H. Bickford	W. R. Goodman	J. E. Howe	L. E. Foster Harold Stowell	25	12		1,168		1,205	304	128	96	645	32	1st N. Chi.; Cent. N., Des M.; R. N. Bk., Waterloo.
Green Mountain Marshall I 14 163	Producers Savings Bank Dec'37Stmt 72-1854 d@*13'08	W. J. Lynch	C. E. Nickerson	J. T. Nervig	Miller Rowe	15	8	4	160		187	30	10	38	109		Drov. N., Chi.; Cent. N. Bk. & Tr., Des M.; Merch. N., Ced. R.
Grimes 468 Polk K11	Des Moines Bank & Trust Co. ▲ \$'35			U. F. Beauchamp, Mgr.						(Office of Des Moines Bank & Trust Co., Des Moines, Ia.)							
Grinnell 4949 Poweshiek K16	GRINNELL STATE BANK ▲ d@*13'25 Dec'37Stmt 72-172 (Head Office)	C. A. Frasier	A. J. Blakely	Hugh C. McCleery		60	15	6	873		954	298	130	132	373	21	1st N. and Am. N., Chi.; Cent. N. and Ia. Des M. N., Des M.; Merch. N., Ced. R.
" " "	POWESHIEK COUNTY NATIONAL BANK Dec'37Stmt 72-175 ▲ d@*13'30	C. E. Brenton, Ch. of Bd. and Pres.	G. C. Kelly C. E. Child, Act. W. P. Wilson	R. S. Kinsey		46 Pf. 40	16	23	1,291		1,416	559	187	66	574	30	Cont. Ill. N., Chi.; Ia.-Des M. N. Bk. & Tr. Co., Des M.; Merch. N., Ced. R.
Griswold 1139 Cass M 6	Griswold State Bank Jan'38Stmt 72-2160 ▲ d@*13'34	C. J. Hornsby	Paul F. Denham	C. J. Hornsby	H. M. Currey	15	7	1	234		257	104	27	4	122		Cont. Ill. N. and Am. N., Chi.; Ia.-Des M. N. Bk. & Tr., Des M.
Grundy Center Grundy H15 1793	Farmers Savings Bank Dec'37Stmt 72-1377 (Head Office)	H. Iblings, Ch. of Bd. and Pres.	Freda J. Boldt I. T. Parkhurst	A. V. Dieken, Cash. and Tr. Off.	L. H. Klinefelter	20	6	6	448		480	148	32	59	238	3	City N. Bk. & Tr., Chi.; Ia.-Des M. N. Bk. & Tr., Des M.; N. Bk. of Waterloo, Waterloo.
" " "	Grundy National Bank Dec'37Stmt 72-506 ▲ d@*13'34	Ferdinand Henze	W. L. Mooty	W. T. Heckt	Wm. Groote T. J. Neessen	25 Pf. 25	10	12	620		692	200	121	71	295	5	Cont. Ill. N., Chi.; N. Bk. of Waterloo, Waterloo; Merch. N., Ced. R.
Guthrie Center Guthrie K8 1813	Guthrie County State Bank 72-2140 ▲ d@*13'31 Dec'37Stmt (Head Office)	G. M. Barnett	T. E. Daugherty	H. B. Gillespie	J. I. Vandevanter, M. C. Barnett	30	25	16	935		1,006	279	57	292	363	15	Northern Tr., Chi.; Cent. N. Bk. & Tr., Des M.; Live Stk. N., Oma.
Guttenberg 1918 Clayton E22	Clayton County State Bank Dec'37Stmt 72-423 ▲ d@*13'10	C. J. Adam	G. W. Hunt	F. J. Oehmke	H. W. Adam	50	14	12	559	\$ 6	641	140	141	75	285		Cont. Ill. N. Bk. & Tr. Co., Chi.; Merch. N., Ced. R.; 1st N., Dub.
" " "	Guttenberg State Bank Dec'37Stmt 72-424 ▲ d@*13'1900	C. W. Palmer, Ch. of Bd. and Pres.	Emil Ihm	H. B. Tangeman, Cash. and Sec.	John Adam	25	5	7	200		237	48	42	51	91	5	Cont. Ill. N. Bk. & Tr., Chi.; Merch. N., Ced. R.; Dub. Bk. & Tr., Dub.
Halbur 192 Carroll I7	Farmers Savings Bank Dec'37Stmt 72-1358 d@*13'06	G. H. Halbur	Emil Grundmeier	R. J. Heinen	Hilbert M. Koenig	20	7	4	248		279	64			209 (Lns. & Inv.) 555	6	Drov. N., Chi.; Live Stock N., Oma.; Cent. N. Bk. & Tr. Co., Des M.
Hamburg 2103 Fremont Q4	Iowa State Bank Dec'37Stmt 72-429	Don C. Dougan	F. J. Liess	C. J. Fisher		50	19	25	678		772	166		31		20	Cont. Ill. N. Bk. & Tr. Co., Chi.; Oma. N., Oma.; Com. Tr. Co., Kan. C.
Hampton 3473 Franklin F13	FIRST NATIONAL BANK Dec'37Stmt 72-352 ▲ d@*13'33	W. K. Bramwell	D. D. Bramwell	J. H. Boehmler	Fred Keepf J. M. Boots	100	40	15	1,587		1,742	500	50	125	1,044	23	Chase N., N. Y.; City N. Bk. & Tr., Chi.; Cent. N. Bk. & Tr., Des M.
" " "	Hampton State Bank ▲ d@*13'34 Dec'37Stmt 72-381 (Head Office)	D. D. Inglis	P. H. Borcharding	L. H. Davis		25 (25 Pf. A) (15 Pf. B)	10	19	1,026		1,120	229	155	101	613	22	City N. Bk. & Tr., and Live Stk. N., Chi.; Cent. N. Bk. & Tr., Des M.
Hanlontown 190 Worth O13	Citizens Savings Bank ▲ d@*13'1900 Dec'37Stmt 72-1360 (Head Office)	M. T. Rye	A. O. Rye	E. E. Ronglin		25		8	235		274	35	25	30	180	4	Cont. Ill. N. Bk. & Tr., Chi.; 1st N., Mason C.; Cent. N. Bk. & Tr., Des M.
Hansell 172 Franklin E14	Sheffield Savings Bank ▲ d@*13'35			Aline Straw, Mgr.						(Office of Sheffield Savings Bank, Sheffield, Ia.)							City N. Bk. & Tr., Chi.; 1st N., Hampton.
Harcourt 264 Webster H10	Harcourt Savings Bank Dec'37Stmt 72-1361 ▲ d@*13'05	G. G. Smith, Ch. of Bd. and Pres.	A. A. Peterson	J. W. Ryberg		15	5	3	135		158	55	17	3	80	3	City N. Bk. & Tr. Co., Chi.; Ft. Dodge N., Ft. Dodge; Bkrs. Tr., Des M.

IOWA-DES MOINES NATIONAL BANK & TRUST COMPANY — Iowa's Largest Bank

TOWN AND COUNTY.	Mem. A. B. A. New State Priv. Mem. State B. Ass'n. [Estab. Fed. Res. Depts: T-Trust B-Bond d-Safe Deposit Savings FDIC	PRESIDENT.	VICE-PRESIDENT.	CASHIER.	ASS'T CASHIER.	LIABILITIES. (In Thousands of Dollars)						RESOURCES.					PRINCIPAL CORRESPONDENTS.
						Capital	Surplus	Und. Prof. and or Reserves	Deposits	Other Liabilities	Totals	Cash. Ex. & Due from Bks	U.S. Gov. Securities	Other Securities	Loans & Discounts	Other Resources	
THE SHELBY COUNTY STATE BANK Dec'37Stmt 72-339 Ad@T:1:35'05 (Head Office)	Harlan National Bank 72-338 Ad@T:1:13 Dec'37Stmt	B. A. Lewis..... J. J. Norgaard, Ch. of Bd. and Pres.	James Bisgard.....	Andrew Arent, Jr., Cash. and Sec.	D. C. Peasley..... F. J. Lewis	\$ 80	\$ 27	\$ 10	\$ 865		\$ 952	\$ 300	\$ 57	\$ 35	\$ 536	\$ 24	1st N., Chi.; 1st N., Oma.
Hartford207 Warren L 13	Hartford-Carlisle Savings Bk. Ad@T:1:33	Ernest McDowell.....	C. W. Green.....	R. W. Schooler, Mgr.	Frances Parker.....	51	5	18	1,233		1,354	240	19	151	902	\$ 42	Cont. Ill. N. Bk. & Tr. Co. and 1st N., Chi.; Oma. N., Oma.; Bkrs. Tr. Co., Des M.
Hartwick122 Poweshok K17	Hartwick State Bank Dec'37Stmt 72-2083 Ad@T:1:27	Ben Roudabush.....	C. C. Gay.....	W. N. Shellenbarger, Mgr.	E. G. Boatman.....	25	12	9	386		432	61	60	130	172	9	Ia.-Des M. N. Bk. & Tr. Co., Des M.
Harvey348 Marion M15	Marion County State Bank Ad@T:1:35	Walter Scott.....	W. E. Sedgwick.....	C. A. Slife, Mgr.	E. V. Slife.....	25	5	6	286		322	48			265	9	Drov. N., Chi.; Merch. N., Ced. R.; Cent. N. Bk. & Tr. Co., Des M.
Hawarden2459 Sioux D1	Farmers State Bank Dec'37Stmt 72-1941 Ad@T:1:17	M. R. Stone.....	G. F. Burket.....	H. Visser.....	John L. Klay.....	30	10	15	335		410	70	71	76	176	17	Drov. N., Chi.; Live Stock N. and Toy N., Sioux City.
Hawkeye530 Fayette E18	Citizens Savings Bank Dec'37Stmt 72-962 Ad@T:1:27	L. H. Hauth, Ch. of Bd. and Pres.	W. W. Burkhardt.....	L. E. Billmeyer.....	D. F. Warnke.....	25	5	6	242		278	78	23	62	107	8	1st N., Chi.; Merch. N., Ced. R.
Hayesville183 Keokuk M17	Hayesville Savings Bank Dec'37Stmt 72-1702 Ad@T:1:12	Bert Fischer.....	E. H. Mertz.....	J. E. Ray.....	C. J. Mertz.....	10	5	6	406		442	128			311 (Lns. & Inv)	3	Live Stk. N. and 1st N., Chi.; Un. Bk. & Tr. Co., Ottumwa; Merch. N., Ced. R.
Hazleton499 Buchanan G18	Maynard Savings Bank Ad@T:1:36	R. A. Bennett, Ch. of Bd. and Pres.	Frank Hanna.....	C. G. Miller.....	Thelma Heitsman.....	26	5	5	250		286	75	19		175	17	Drov. N., Chi.; 1st Bk. & Tr. Co., Ottumwa; Merch. N., Ced. R.
Hedrick610 Keokuk N17	Hedrick Savings Bank Dec'37Stmt 72-2112 Ad@T:1:30	J. E. Pechman.....	LeRoy S. Mercer.....	A. F. Droll.....		25	5	5	292		327	71		16	239	1	Northern Tr. Co., Chi.; Merch. N., Ced. R.; 1st Cap. N., Ia. City.
Henderson237 Mills N4	State Savings Bank Ad@T:1:36	P. A. Blackford.....	R. A. Graves.....		Dorothy Wagner.....	20	8	7	137		172	31	22	21	95	3	Live Stock N. and Un. N., Chi.; Un. Bk. & Tr. Co., Ottumwa.
Hills211 Johnson L20	Hills Bank & Trust Co. Dec'37Stmt 72-1375 Ad@T:1:04	F. R. Jones, Ch. of Bd. and Pres.	O. A. Langland.....	C. J. Obrecht, Cash. and Tr. Off.	H. P. Knuth..... E. L. Klotz	50	33	5	692		780	171	29	141	422	17	Cont. Ill. N. Bk. & Tr. Co., Chi.; 1st N., Sioux C.
Hillsboro281 Henry P20	Hillsboro Savings Bank Dec'37Stmt 72-974 Ad@T:1:900	Everett L. Wright.....	Peter Melchert.....	Kathryn McElliott.....		25	5	4	275	\$ 2	321	42		64	210	5	Cont. Ill. N. Bk. & Tr. Co., Chi.; Merch. N., Ced. R.; Dub. Bk. & Tr. Co., Dub.
Holland175 Grundy G15	Farmers Savings Bank Ad@T:1:06	J. L. Peters.....	Wm. Hanner.....	E. S. Fitzgerald.....	Dwain Loyd.....	15	6	2	124		147	29			111	7	Cont. Ill. N. Bk. & Tr., Chi.; Toy N., Sioux C.
Holstein1800 Ida G4	Holstein State Bank Dec'37Stmt 72-2185 Ad@T:1:31	Lewis Jungers.....	J. Hyink.....	C. F. Sheel.....		25	13	3	391		432	67			355 (Lns. & Inv)	10	Northern Tr. Co., Chi.; Cent. N. Bk. & Tr., Des M.; 1st N., Sioux C.
Hopkinton758 Delaware H21	Citizens State Bk. Ad@T:1:31	E. H. Klisart.....	T. W. Jones.....	T. W. Jones.....	W. J. Schwendemann.....	15	3	4	185		207	40	8	80	74	5	Livestock N., Chi.; Ia.-Des M., Des M.; Merch. N., Ced. R.
Hornick309 Woodbury H2	State Savings Bk. Ad@T:1:03	B. S. Strayer.....	J. H. Axon.....	R. I. Bordner, Cash. Sec. and Tr. Off.	E. D. Buffington.....	25	6	4	246		281	48		100	128	5	Cont. Ill. N. Bk. & Tr., Chi.; Merch. N., Ced. R.; N. Bk. of Waterloo, Waterloo.
Hospers548 Sioux D5	Hospers Savings Bank Dec'37Stmt 72-1764 Ad@T:1:13	E. H. Reimann, Ch. of Bd. and Pres.	A. F. Steffen.....	Jno. B. Mayer.....	E. C. Reimann.....	35	9	6	337	25	412	59	124	52	169	8	Cont. Ill. N. Bk. & Tr., Chi.; Secur. N., Sioux C.; Merch. N., Ced. R.
Hubbard795 Hardin H13	Security State Bank Dec'37Stmt 72-1334	C. W. Garfield.....	G. P. Ruse.....	B. B. Watson.....		50	50	32	1,131		1,263	264	267	205	518	9	City N. Bk. & Tr. Co., Chi.; Cent. N. Bk. & Tr. Co., Des M.
Hudson470 Blackhawk G17	Hudson State Bank Dec'37Stmt 72-2081 Ad@T:1:27	E. L. Williams.....	F. S. Lovrien.....	J. L. Campbell.....	H. L. Strong.....	50	50	35	1,288		1,423	261	162	374	609	17	Chase N., N. Y.; Cont. Ill. N. Bk. & Tr., Chi.; Merch. N., Ced. R.

YOUR COLLECTIONS SOLICITED.
15 CENTS sent to us with each sight draft for presentation, and 25 CENTS for each credit report insures prompt, personal attention.

IOWA-DES MOINES NATIONAL BANK & TRUST COMPANY — Iowa's Largest Bank

Number under Name of Bank is the Transit Number given to each bank in U. S. exclusively by The Rand-McNally Bankers' Directory, under the authority of The American Bankers Ass'n.

IOWA—Continued

Non-Bank Towns with Nearest Banking Point (Indexed Acces.), Lawyers, Laws (Indexed) in back of this volume. For Interest Rates, Holidays, etc., see Laws.

TOWN AND COUNTY. County Seats. Entire State No.7 Fed. Res. Dist.	Mem. A. B. A. New State Priv. Mem. State B. Ass'n. [Estab. Fed. Res. Depts. T-Trust B-Bond d-Safe Deposit C-Savings A-FDIC	PRESIDENT.	VICE-PRESIDENT.	CASHIER.	ASS'T CASHIER.	LIABILITIES. (In Thousands of Dollars)					RESOURCES.					PRINCIPAL CORRESPONDENTS.	
						Capital	Surplus	Und.Prof. and or Reserves	Deposits	Other Liabilities	Totals	Cash.R. & Due from Bks	U.S.Gov. Securities	Other Securities	Loans & Discounts		Other Resources
Kanawha 609 Hancock E11	Farmers State Bank 72-1050 AdB@T\$'99 Dec'37Stmt	Neil Hanson	Charles Rankin	E. B. Sheidahl		\$ 25	\$ 12	\$ 17	\$ 436		\$ 490	\$ 71	\$ 98	\$ 58	\$ 249	\$ 14	Live Stk. N., Chi.; Merch. N., Ced. R.; Cent. N. Bk. & Tr. Co., Des M. Drov. N., Chi.; Cent. N. Des. M.; Jasper Co. Sav., Newton.
Kellogg 580 Jasper K 15	Kellogg Savings Bank Dec'37Stmt 72-1749 A*+13 (Head Office)	E. H. Maytag	A. B. Craven R. O. Bailey	J. D. Roth	R. W. Welle H. F. Stiffner	25	25	17	535		602	69	50	111	354	18	
Kensett 394 Worth B13	Farmers Savings Bank. A*+34			A. M. Barth, Mgr.		(Office of Farmers Savings Bank, Plymouth, Ia.)											
Kent 177 Union O9	Kent State Savings Bank Dec'37Stmt 72-1394 AdB\$'99	W. F. Tripp	Warren Riggs, V. P. and Sec.	E. B. McIntire		25	3	6	90		124	19	57	7	40	1	Cent. N. Bk. & Tr. Co., Des M.; 1st St. Jo. Stk. Yds., St. Jo.
Keokuk 15,106 Lee R21	KEOKUK NATIONAL BANK Dec'37Stmt 72-88 Ad@T\$'34 KEOKUK SAV. BK. & TR. CO. Dec'37Stmt 72-87 Ad@T\$'88	J. A. DUNLAP, Ch. of Bd. and Pres. 15 CENTS sent 25 CENTS for e	G. R. JOY	E. R. COCHRANE, V. P., Cash. and Tr. Off. ight draft for pres insures prompt,	L. A. WHETSTONE C. A. VOLLERS entation, and personal attentio	60 Pf. 150 n.	30	15	2,001	\$ 1	2,257	763	303	753	368	70	Cent. Han. Bk. & Tr. Co., N. Y.; 1st N., Chi. and St. L.
"	Security State Bank Dec'37Stmt 72-90 Ad@25'13	E. K. JOHNSTONE	THOS. F. TALBOT	O. S. STANBRO	F. E. ERDMAN	50 (50 Pf. A)	85	11	1,054	1	1,251	272	204	267	315	193	Chase N., N. Y.; Cont. Ill. N. and Harris Tr. & Sav. Chi.; Miss. Valley 17, St. L.
"	STATE CENTRAL SAVINGS BANK Dec'37Stmt 72-89 Ad@T\$'93 (Head Office)	G. E. Smith	R. J. McCleary	R. J. McCleary	H. F. Martin	65 Pf. 35	20	27	662		809	130	142	218	273	46	Irv. Tr. Co., N. Y.; Northern Tr., Chi.; Mtle.-Com. Bk. & Tr., St. L.
"		H. W. HUISKAMP, Ch. of Bd. and Pres.	W. A. LOGAN JAMES HUISKAMP, JR., A. V. P.	E. A. EBERSOLE	MARIE L. HAYES C. S. TOWNSEND HELEN J. KOLLMYER	93 Pf. 107	100	33	2,467		2,800	477	717	587	757	262	Chase N., N. Y.; North. Tr., Chi.; Mtle.-Com. Bk. & Tr. Co., St. L.
Complete Banking and Trust Facilities Prompt and Careful Attention Given Collections																	
Keosauqua 855 Van Buren P19	Farmers State Bank 72-2120 Ad@T\$'31 Dec'37Stmt (Head Office)	Edward Strait	F. E. Ovrom	L. H. Vardaman		25	6	2	298		331	81	64	50	136		City N. Bk. & Tr., Chi.; Cent. N. Bk. & Tr., Des M.; Un. Bk. & Tr. Ottumwa.
Keota 955 Keokuk M19	Farmers Savings Bank Dec'37Stmt 72-633 Ad@3\$'93	J. W. Helscher	W. A. Stoutner	Walter Stoutner	Helen H. Stoutner	30	10	12	395		447	71	29	31	310	6	Cont. Ill. N. Bk. & Tr. and Live Stk. N., Chi.; Merch. N., Ced. R. Drov. N. and Live Stk. N., Chi.; Merch. N., Ced. R. Cont. Ill. N. Bk. & Tr., Chi.; Merch. N., Ced. Rap.
Kesley 123 Butler F15	Security State Bank Dec'37Stmt 72-632 Ad@2\$'26 Iowa State Bank. 1\$'30	W. F. Stoutner, Ch. of Bd. and Pres.	F. M. Herr	L. E. Arnold	Helen R. Stoutner	25	8	3	319		355	82	48	59	166		Cont. Ill. N. Bk. & Tr. Co., Ced. R.; Ia. Des M. N. Des M.
Keystone 499 Benton I18	Keystone Savings Bank Dec'37Stmt 72-2168 d@1\$'35	Clarence Nichols	John Franzenburg	F. J. Hoskins	Geo. W. DeBuhr	25	7	2	341		375	99	51	45	174	6	Cont. Ill. N. Bk. & Tr. Co., Ced. R.; Ia. Des M. N. Des M.
Kimballton 378 Audubon 6K	Landmarks Nat'l Bank Dec'37Stmt 72-1127 Ad@+09	P. Soe	A. Hald	V. H. Trukken	F. Faaborg	35 (15 Pf. A)	25	5	438		518	111	33	109	253	12	Cont. Ill. N. Bk. & Tr. Co., Chi.; 1st N., Oma.
Kingsley 1093 Plymouth F3	Oltmann & Phelps Bank (The Kingsley Bank) 72-644 @+183	John B. Phelps	H. Floyd Phelps	George A. Phelps	Harry Sibley	45	15				60					60	Cont. Ill. N. Bk. & Tr., Chi.; Toy N. and Live Stk. N., Sioux C.
Kinross 137 Keokuk L19	Kinross Savings Bank Dec'37Stmt 72-1398 Ad@1\$'900	F. M. Herr, Ch. of Bd. and Pres.	W. F. Herr	E. E. Graham	Genevieve Fischer	10	1		105		116	30	19	4	62	1	Cont. Ill. N. Bk. & Tr. Co. and Live Stk. N., Chi.; Merch. N., Ced. R.
Kiron 259 Crawford H5	Kiron State Bk. Ad@T\$'1900 Dec'37Stmt 72-1401	G. A. Norelius	G. H. Hanson	C. E. Dahl	Wm. E. Wenzel	25	5	18	234		282	68	23		186	5	Cont. Ill. N. Bk. & Tr., Chi.; Live Stk. N., Oma.; Ia.-Des M. N., Des M.
Klemme 463 Hancock D12	First National Bank. Ad+92 Dec'37Stmt 72-1112	F. A. Arnold E. J. Arnold, Ch.	August Barz	C. G. Waterman	A. J. Kudje	25 (10 Pf. A)	15	11	674		735	259	131	102	230	13	Cont. Ill. N. Bk. & Tr. Co., Chi.; Merch. N., Ced. R.; 1st N., Mason City.
Knierim 121 Calhoun H8	Union State Bank. Ad@+34			Albert Arenson, Mgr.		(Office of Union State Bank, Rockwell City, Ia.)											
Knorrville 4697 Marion M14	COMMUNITY NATIONAL BANK & TRUST CO. Dec'37Stmt 72-281 AdB@T\$'33	E. L. Job, Ch. of Bd. and Pres.	J. L. Collins	J. R. Dyer, Cash. and Tr. Off.	E. M. Butterfield, A. C. and A. Tr. Off.	50	50	39	995		1,134	341	40	137	604	12	Cont. Ill. N. Bk. & Tr., Chi.; Cent. N. Bk. & Tr. and Ia.-Des M. N. Bk. & Tr., Des M.
"	IOWA STATE SAVINGS BK. Dec'37Stmt 72-282 AdB@1\$'03 (Head Office)	J. C. Collins	A. J. Hanna J. E. Snover	J. C. Collins	Ray S. Glenn	25	5	4	705		739	152	53	83	451		1st N., Chi.; Ia.-Des M. N. Bk. & Tr., Des M.
Lacona 443 Warren N13	State Bank of Lacona Dec'37Stmt 72-958 A1\$'92	A. E. Mills	D. L. Puderbaugh	H. M. Wilson	Belva L. Bliss	25	5	2	83		115	63	15		25	12	Cont. Ill. N. Bk. & Tr. Co. and Live Stk. N., Chi.; Cent. N., Des M.
Lake City 2012 Calhoun H8	Lake City State Bank Dec'37Stmt 72-2156 AdT\$'33	W. S. Robinson	L. G. Fuller	Walter Jacobs	Frances Robinson	25	6	1	375		407	89			312 (Lns. & Inv)	6	Northern Tr. Chi.; Cent. N. Bk. & Tr., Des M.; Merch N. Ced. R.

IOWA-DES MOINES NATIONAL BANK & TRUST COMPANY — Iowa's Largest Bank

Number under Name of Bank is the Transit Number given to each bank in U. S. exclusively by The Rand-McNally Bankers' Directory, under the authority of The American Bankers Ass'n.

IOWA—Continued

Non-Bank Towns with Nearest Banking Point (Indexed Access), Lawyers, Laws (indexed) in back of this volume. For Interest Rates, Holidays, etc. see Laws.

TOWN AND COUNTY. County Seats. Entire State in No. 7 Fed. Res. District.	Mem. A. B. A. New State Priv. Mem. State Ass'n. Estab. Fed. Res. Depts. Trust Bond d-Safe Deposit Savings FDIC	PRESIDENT.	VICE-PRESIDENT.	CASHIER.	ASS'T CASHIER.	LIABILITIES. (In Thousands of Dollars)					RESOURCES.					PRINCIPAL CORRESPONDENTS.	
						Capital	Surplus	Und. Prof. and or Reserves	Deposits	Other Liabilities	Totals	Cash, Ex. & Due from Bks	U.S. Gov. Securities	Other Securities	Loans & Discounts		Other Resources
Lake Mills 1474 Winnebago B12	Farmers & Merchants State Bank Dec'37Stmt 72-2097 ▲d@1\$'28	P. A. Helgesen	O. T. Haugo	S. R. Torgeson J. M. Paulson, A. C.	A. J. Johnson O. K. Groe	\$ 25	\$ 25	\$ 18	\$ 652		\$ 720	\$ 205	\$ 128	\$ 200	\$ 178	\$ 9	Cont. Ill. N. Bk. & Tr. Co., Chi.; Ia.-Des M. N. Bk. & Tr. Co., Des M.
Lake Park 708 Dickinson B5	Security State Bank Dec'37Stmt 72-2055 ▲@1\$'36	W. F. Thompson	Ernest McDowell	Ernest McDowell	Robert E. McDowell	25	13	16	380		434	86			341 (Lns. & Inv)	7	1st N., Chi.; Merch. N., Ced. R.; Toy N., Sioux C.
Lake View 993 Sac H6	Farmers State Bank Dec'37Stmt 72-1810 ▲d@1\$'14	E. W. Scott	O. W. Zeilman	C. W. Zeilman	E. E. Scott	25		4	204		233	16				6	Cont. Ill. N. Bk. & Tr., Chi.; Ia.-Des M. N. Bk. & Tr. and Cent. N. Bk. & Tr., Des M.
Lakota 409 Kossuth C10	Farmers Trust & Savings Bank ▲\$'35			Carl Gerzema, Mgr.						(Office of Farmers Trust & Savings Bank, Buffalo Center, Iowa)							Cont. Ill. N. Bk. & Tr., Chi.; Cent. N. Bk. & Tr., Des M.; Merch. N., Ced. R.
Lamoni 1739 Decatur Q11	State Bank of Lamoni Dec'37Stmt 72-2173 ▲d@1\$'36	A. W. Fleet, Ch. of Bd. and Pres.	C. V. Anderson	Verne L. Deskin, Cash. and Tr. Off.	Clara L. Allen	25	5	5	162		197	50	29		113	5	Cont. Ill. N., Chi.; Ia.-Des M. N., Des M.; Am. N., St. Jo.
Lamont 521 Buchanan F20	Farmers State Savings Bank ▲\$'37			E. C. Hesner, Mgr.						(Office of Farmers State Savings Bank, Independence, Ia.)							
Lanesboro 270 Carroll H8	Commercial Savings Bank ▲d@1\$'18			J. E. Wilson	Paul Zimbeck					(Office of Commercial Savings Bank, Carroll, Ia.)							
Lansing 1821 Allamakee B21	Kerndt Bros. Savings Bank Dec'37Stmt 72-469 ▲d@1\$'08	G. M. Kerndt	M. Kerndt, Jr. W. M. Kerndt	C. M. Kerndt		30	30	15	724		799	209	196	73	296	25	N. City, N. Y.; Cont. Ill. N. Bk. & Tr., Chi.; Cent. N. Bk. & Tr., Des M.
Lanyon 105 Webster H9	Bank of Lanyon 72-1407	Gust Carlson				10	10				20	20					Cont. Ill. N. Bk. & Tr. Co., Chi.; 1st N., Gowrie, Des M.
La Porte City 1470 Black Hawk H18	La Porte City State Bank Dec'37Stmt 72-2182 ▲d@1\$'37	J. J. Maloney	W. M. Blough	A. J. Baschnagel		25	5		257		287	125	61	2	97	2	1st N., Chi.; Bkrs. Tr., Des M.
Larchwood 382 Lyon B1	Security Savings Bank Dec'37Stmt 72-2016 ▲d@1\$'20	C. T. Swanson		R. W. Wyant	Angie Parkinson Harold Bonander	15	13	3	170		201	39	22		136	4	Cont. Ill. N. Bk. & Tr. Co., Chi.; Northw. Secur. N., Sioux F. City N. Bk. & Tr. Co., Chi.; Cent. N. Bk. & Tr. Co., Des M.
Latimer 352 Franklin E18	Hampton State Bank ▲d@1\$'37			P. H. Borcharding, V. P. and Mgr.						(Latimer Office of Hampton State Bank, Hampton, Ia.)							
Laurel 232 Marshall J14	Peoples Savings Bank 72-1410 ▲d@1\$'09	C. F. Buhrow	C. W. Buhrow	Merle C. Patton		15	5	5	178		203	46	48		106	3	Live Stk N., Chi.; Merch. N., Ced. R.
Laurens 1071 Pocahontas E7	Laurens State Bk. ▲d@1\$'35 Dec'37Stmt 72-2166	E. K. Winne	F. C. Gilchrist, Jr.	E. B. Pannkuk	D. C. Miller	25	12	3	397		437	73	18		335	11	Cont. Ill. N. Bk. & Tr., Chi.; Cent. N. Bk. & Tr. and Ia.-Des M. N. Bk. & Tr. Co., Des M.
Lawler 476 Chickasaw D18	State Bk. of Lawler, Iowa Dec'37Stmt 72-2180 ▲\$'37	Dale Elwood	F. G. Argall	C. H. McClurkin	Edith B. Shepherd	15	5	2	103		125	79	7	7	28	4	1st N. and Live Stk N., Chi.; Merch. N., Cedar R.
Lawton 259 Woodbury G2	First Trust & Savings Bk. ▲\$'36			H. W. Hays, Mgr.						(Office of First Trust & Savings Bank, Moville, Ia.)							
Le Claire 691 Scott K24	Farmers Savings Bank. ▲\$'35			Claude C. Brown, Mgr.						(Office of Farmers Savings Bank, Princeton, Ia.)							
Ledyard 245 Kossuth B10	State Bank of Ledyard Dec'37Stmt 72-1414 ▲d@1\$'92 (Head Office)	L. W. Wiemer	E. T. Halverson	W. E. Wiemer		25	15	5	280		325	100			225		Cont. Ill. N. Bk. & Tr., Chi.; Ia. State, Algona; Merch. N., Ced. R.
Lehigh 996 Webster G10	Burnside Savings Bank ▲d@1\$'31			Peter Garatoni, Mgr.						(Office of Burnside Savings Bank, Burnside, Ia.)							
Leighton 115 Mahaska M16	Farmers Savings Bank Dec'37Stmt 72-1677 ▲d@1\$'11	J. C. DeBruin	B. Groeneudyk	H. W. Vander Linden	H. A. De Bruin	10	10	7	222		264	63			197 (Lns. & Inv)	4	Cont. Ill. N. Bk. & Tr. Co., Chi.; Cent. N. Bk. & Tr. Co., Des M.
Le Mars 4788 Plymouth E2	First National Bank in LeMars. 72-229. ▲d@1\$'34 Dec'37Stmt	R. J. Koehler, Ch. of Bd. and Pres.	Ben Ernsterhoff	R. E. Tool, Cash., Sec., and Tr. Off.	J. A. Hoffman, A. Tr. Off.	15 40 Pf. 20	14	8	584		666	142	305	71	95	53	1st N., N. Y. Chi. and Sioux C.
" " "	LE MARS SAVINGS BANK 72-281 ▲d@1\$'03 Dec'37Stmt	M. Kass	H. J. Ahlers J. A. Duster	J. A. Cook	P. Trauffer J. M. Kass	25 Pf. 25	25	12	1,118		1,205	425	113	68	578	21	Chase N., N. Y.; Cont. Ill. N. Bk. & Tr. Co., Chi.; Live Stk N., Sioux C.
Lenox 1171 Taylor O8	First National Bank in Lenox Dec'37Stmt 72-526 ▲d@1\$'34	W. H. Madden, Ch. of Bd. and Pres.	J. E. Cameron	Retta Goodale		40 Pf. 10	11	11	367	\$ 2	441	187	115	18	116	5	City N. Bk. & Tr. Co., Chi.; Bkrs. Tr. Co., Des M.; 1st N., St. Jo.
Leon 2006 Decatur P12	Decatur County State Bank 72-2084 ▲d@1\$'27 Dec'37Stmt (Head Office)	B. M. McDonough	H. O. Lovett	Wm. Zunkel	S. G. Mitchell Robt. N. Garlock	30	30	16	651		727	328	48	1	336	14	Cont. Ill. N. Bk. & Tr. and 1st N., Chi.; Ia.-Des M. N. Bk. & Tr., Des M.
Le Roy 142 Decatur O12	Exchange Bank Dec'37Stmt 72-1418			D. C. Thurlow	Edna Thurlow	10		2	77		89	18			68	3	1st N., Chi.; Valley Sav., Des M.
Libertyville 258 Jefferson O18	Libertyville Savings Bank Dec'37Stmt 72-1422 ▲@1\$'01	S. K. Davis	S. H. Watkins	C. W. Riggs		25	10	5	140		180	44	48	20	65	3	1st N., Chi.; Ia.-Des M. N. Bk. & Tr. Co., Des M.; 1st N., Fairfield.

IOWA-DES MOINES NATIONAL BANK & TRUST COMPANY — Iowa's Largest Bank

Number under Name of Bank is the Transit Number given to each bank in U. S. exclusively by The Rand-McNally Bankers' Directory, under the authority of The American Bankers Ass'n.

IOWA—Continued

Non-Bank Towns with Nearest Banking Point (Indexed Acces.), Lawyers, Laws (Indexed) in back of this volume. For Interest Rates, Holidays, etc., see Laws.

TOWN AND COUNTY. County Seats. Entire State in No. 7 Fed. Res. Dist.	Mem. A. B. A. New State Priv. Mem. State B. Ass'n. [Estab. Fed. Res. Depts: T-Trust B-Bond d-Safe Deposit S-Savings A-FDIC	PRESIDENT.	VICE-PRESIDENT.	CASHIER.	ASS'T CASHIER.	LIABILITIES. (In Thousands of Dollars)						RESOURCES.				PRINCIPAL CORRESPONDENTS.	
						Capital	Surplus	Und. Prof. and or Reserves	Deposits	Other Liabilities	Totals	Cash, R. & Due from Bks	U.S. Gov. Securities	Other Securities	Loans & Discounts		Other Resources
Lime Spring 589 Howard B17	Exchange State Bank Dec'37Stmt 72-978 d@T:38'82	A. J. Cray	L. C. Cray	J. B. Cray	L. W. Johnson L. A. Johnson	\$ 25	\$ 25	\$ 24	\$ 666		\$ 740	\$ 163	\$ 60	\$ 191	\$ 320	\$ 6	Cont. Ill. N., 1st N. and Harris Tr. & Sav. Chl.; Merch. N., Ced. R.; 1st N., Minpls. Cont. Ill. N. Bk. & Tr. Co., Chl.
Lincoln 162 Tama H16	Lincoln Savings Bank Ad@T:3'02	Geo. A. Rehder				(Office of Lincoln Savings Bank, Reinbeck, Iowa)											
Lineville 531 Wayne Q12	Lineville State Bank Dec'37Stmt 72-2107	H. G. Duncan	Geo. T. Mullinaux	R. A. Davis		25	6	2	137		170	46	15	23	82	4	Ia.-Des M. N. Bk. & Tr. Co., Des M.; City Bk. & Tr. Co., Kan. C. Live Stk. N., Chl.; Toy, Sioux C.; 1st State, Sioux R.
Linn Grove 360 Buena Vista E86	First State Bank Ad@T:3'30			A. F. Johnson, Mgr.	C. E. Mathews, A. Mgr.	(Office of First State Bank, Sioux Rapids, Iowa)											Live Stk. N., Chl.; Toy, Sioux C.; 1st State, Sioux R.
Lisbon 795 Linn J21	LISBON BANK & TRUST CO. Dec'37Stmt 72-1426 Ad@T:3'74	John Aurscher	R. B. McConlogue, D. U. Van Metre	G. L. Hill		50	25	7	676	\$ 2	760	133	14	271	335	7	Cont. Ill. N. Bk. & Tr., Am. N., and Northern Tr., Chl.; Merch. N., Ced. R.
Liscomb 326 Marshall I14	Union-Whitten State Savings Bank Ad@T:3'30			L. L. Bixby, Mgr.		(Office of Union-Whitten State Savings Bank, Union, Iowa)											Cont. Ill. N. Bk. & Tr., Chl.
Littleport 208 Clayton E20	Community Savings Bank Ad@T:3'85			Vergil W. Meese, Mgr.		(Littleport Office of Community Savings Bank, Edgewood, Iowa)											Cont. Ill. N. Bk. & Tr. Co., Chl.
Little Rock 685 Lyon E3	Rock Rapids State Bank 72-2142 Ad@T:3'35			A. Christians, Mgr.		(Office of Rock Rapids State Bank, Rock Rapids, Iowa)											1st N., Chl.; 1st N., Sioux C.
Livermore 666 Humboldt D 10	Livermore State Bank Dec'37Stmt 72-2174 Ad@T:3'36	W. F. Johnson	R. J. Oltman	J. F. Hamm		25	6	2	193		226	27	15		178	6	Live Stk. N., Chl.; Ia.-Des M. N. Bk. & Tr., Des M. Merch. N., Ced. R. Chase N., N. Y.; 1st N., Chl.; City N., Cou. B.
Logan 1654 Harrison K3	First National Bank Dec'37Stmt 72-487	C. N. Wood	L. M. Wood	B. J. Wood		30 Pf. 20	10	9	551		620	371	44	18	162	25	Chase N., N. Y.; City N. Bk. & Tr., and Northern Tr., Chl.; Oma. N., Oma.; Merch. N., Ced. R.
Lohrville 776 Calhoun H8	Commercial Savings Bank Dec'37Stmt 72-822 Ad@T:3'02	F. S. Buffham		G. W. Evans	T. O. McDermott, F. L. Smith	35 Pf. 5	8	4	435		487	143	145	28	156	15	Chase N., N. Y.; City N. Bk. & Tr., and Northern Tr., Chl.; Oma. N., Oma.; Merch. N., Ced. R.
" " "	Lohrville Savings Bank Dec'37Stmt 72-821 Ad@T:3'02	E. Earwood	J. W. Pittman	O. E. Van Horn	E. D. Earwood, Audry Steele	20	8	3	282		313	92	60	5	151	5	Cont. Ill. N. Bk. & Tr. Co., Chl.
Lone Rock 159 Kossuth C9	Lone Rock Bank 72-1431			N. L. Cotton	E. M. Jensen	(Individual Responsibility, \$200,000)											1st N., Chl.; Merch. N., Ced. R.
Lone Tree 627 Johnson L21	Farmers & Merch. Sav. Bank Dec'37Stmt 72-754 Ad@T:3'01 (Head Office)	Herman Wiese	John Ronan	J. E. Ashton	Wm. P. Ashton	20	20	21	626		687	225	82	123	257		Cont. Ill. N. Bk. & Tr. Chl.; Merch. N., Ced. R.; Ia.-Des M. N., Des. M.
" " "	Lone Tree Savings Bank 72-753 Ad@T:3'91 Dec'37Stmt	J. P. Burr	W. R. Brewster	H. C. Buell, Cash. and Tr. Off.	G. B. Kirchner, Sec.	40	10	7	298	3	358	109	44	14	176	15	Cont. Ill. N. Bk. & Tr. N., Ced. R.; Dav. Bk. and Tr., Dav.
Lovills 727 Monroe N15	First Iowa State Bank Ad@T:3'13			D. V. Crumley, Mgr.		(Office of First Iowa State Bank, Albia, Iowa)											1st Iowa State, Albia.
Lowden 697 Cedar J22	American Trust & Sav. Bank Dec'37Stmt 72-1774 Ad@T:3'13	A. Freund	Ernst Schluter, C. E. Kroemer	W. H. Witte	Arnold Koch	25	5	14	577		621	227	69	122	192	11	1st N. and Live Stk. N., Chl.; Dav. Bk. & Tr. Co., Dav.
Luana 186 Clayton C 20	Luana Savings Bank Dec'37Stmt 72-1435 Ad@T:3'10	Geo. R. Engelhardt	J. T. Humphrey	C. B. Davenport		25	5	8	289		327	96	108	9	112	2	Drov. N., Chl.; Merch. N., Ced. R.
Lucas 514 Lucas O18	Farmers & Miners Bank Dec'37Stmt 72-1486 Ad@T:3'83	N. F. Baker		N. F. Baker	G. C. Baker	10	10	11	146		177	53	37		77	10	Live Stk. N., Chl.; Ia.-Des M. N., Des. M.; N. Bk. & Tr., Chariton. Cent. N. Bk. & Tr. Co., Des. M.
Luverne 570 Kossuth E10	Humboldt Trust & Savings Bank Ad@T:3'13			Arthur Hof, Mgr.		(Office of Humboldt Trust & Savings Bank, Humboldt, Iowa)											Cent. N. Bk. & Tr. Co., Des. M.
Luxemburg 105 (New Vienna P. O.) Dubuque F21	Luxemburg Sav. Bank Dec'37Stmt 72-1439 Ad@T:3'10	C. J. Unga, Ch. of Bd. and Pres.	Henry Gaul	F. X. Heinrichs		15	5	7	161		188	54	35	46	50	3	Cont. Ill. N. Bk. & Tr., Chl.; U. S., Dyersville; Merch. N., Ced. R.
Lynnville 426 Jasper L15	First State Bank Dec'37Stmt 72-1441	Geo. C. Renaud, Ch. of Bd. and Pres.	E. B. Macy	Arthur Allee	Devere Stanley	13 Pf. 13	1	1	146		174	39	8	45	82		Live Stk. N., Chl.; Ia.-Des M. N. Bk. & Tr., Des. M.; Newton N., Newton.
Lyons Lytton 373 Sac G7	(See Clinton, Iowa) Lytton Savings Bank Dec'37Stmt 72-1854 Ad@T:3'15 (Head Office)	Theo. J. Tokheim, Ch. of Bd. and Pres.	W. S. Robinson	Theo. J. Tokheim	D. L. Nuckolls, A. L. Cleveland	15	15	8	350		388	165	24	1	192	6	Cont. Ill. N. Bk. & Tr., Chl.; Cent. Bk. & Tr., Des. M.; Merch. N., Ced. R. Oma. N., Oma.
Macedonia 314 Pottawattamie N5	State Savings Bank Ad@T:3'34			Carl L. Jones, Mgr.		(Office of State Savings Bank, Council Bluffs, Ia.)											
Macksburg 218 Madison M10	Union State Bank Ad@T:3'35			W. M. Chaplin, Mgr.		(Office of Union State Bank, West, Ia.)											

IOWA-DES MOINES NATIONAL BANK & TRUST COMPANY — Iowa's Largest Bank

Number under Name of Bank is the Transit Number given to each bank in U. S. exclusively by The Rand-McNally Bankers' Directory, under the authority of The American Bankers Ass'n.

IOWA—Continued

Non-Bank Towns with Nearest Banking Point (Indexed Access). Lawyers, Laws (indexed) in back of this volume. For Interest Rates, Holidays, etc., see Laws.

TOWN AND COUNTY, County Seats, Entire State in No. 7 Fed. Res. Dist.	Mem. A. B. A. * Mem. State B. Ass'n. [Estab. Fed. Res. Depts. T-Trust B-Bond d-Safe Deposit @ Savings ▲ F DIC	PRESIDENT.	VICE PRESIDENT.	CASHIER.	ASS'T CASHIER.	LIABILITIES. (In Thousands of Dollars)						RESOURCES.					PRINCIPAL CORRESPONDENTS.
						Capital	Surplus	Und. Prof. and or Reserves	Deposits	Other Liabilities	Totals	Cash, Ex. & Due from Bks	U.S. Gov. Securities	Other Securities	Loans & Discounts	Other Resources	
Madrid 2061 Boone J11	CITY STATE BANK 72-556 ▲ d @ T : \$ 34 Dec '37 Stmt	W. J. Jenkins	O. R. Peterson	C. W. Anderson, V. P. and Cash.		\$ 25	\$ 8	\$ 3	\$ 378		\$ 414	\$ 97	\$ 27	\$ 66	\$ 223	\$ 1	1st N., Chi.; Cent. N. Bk. & Tr. Co., Des M.; Merch. N., Ced. R. Ia. Des. M. N. Bk. & Tr., Des M.
Malcom 381 Poweshiek K16	Grinnell State Bank ▲ d @ \$ 36			L. L. Fry, Mgr.													
Mallard 449 Palo Alto D8	Central Savings Bank & Trust Co. ▲ d @ \$ 34			A. H. Steil, Mgr.													Northern Tr., Chi.; 1st N., Sioux C.
Malvern 1320 Mills O4	Malvern Tr. & Savings Bank Dec '37 Stmt 72-578 ▲ d @ T : \$ 29 (Head Office)	Fred Durbin	Albert Nelson	F. S. Hamilton		25	16	4	295		340	60	63	4	205	8	Oma. N. and Live Stk. N., Oma.; Cent. N. Des M.
Manchester 3413 Delaware G20	Farmers & Merch. Sav. Bank Dec '37 Stmt 72-324 ▲ d @ T : \$ 25	J. J. Burbridge	F. H. Munson	W. W. Matthews	P. R. Lillibridge Elma M. Maurer	50 Pf. 25	21	28	1,606	\$ 5	1,825	696	409	188	513	19	Chase N., N. Y.; Northern Tr., Chi.; Merch. N., Ced. R.
Manilla 1032 Crawford J6	Shelby County State Bank ▲ \$ 34			L. McCracken, Mgr.													Cont. Ill. N. Bk. & Tr. Co., Chi.; 1st N., Mason C.
Manly 1447 Worth C13	Manly State Bank Dec '37 Stmt 72-2067 ▲ d @ T : \$ 26	H. D. Backhaus	L. T. Bosworth C. S. Rye	C. S. Rye	P. T. Webb	25	13	22	390	2	452	101	102	53	182	14	Cont. Ill. N. Bk. & Tr. Co., Chi.; 1st N., Mason C.; Cent. N. Bk. & Tr., Des M.
Manning 1817 Carroll J6	First National Bank. ▲ \$ 36 Dec '37 Stmt 72-489 Manning Trust & Sav. Bank Dec '37 Stmt 72-2052 ▲ d @ T : \$ 24	R. G. Sutherland	J. J. Sinn	E. D. Sutherland H. E. Meyers	Harry Hinz	75 35	31 10	5 1	718 179		829 225	196 60		505 24	119 99	9	Cent. Han. Bk. & Tr., N. Y.; Cont. Ill. N., Chi.
Manson 1382 Calhoun G8	Manson State Bank 72-2155 ▲ d @ T : \$ 33 Dec '37 Stmt	V. P. McManus	G. L. Scoles	G. L. Scoles	I. B. Miller	10 Pf 15	14	2	646		687	231	51	99	302	4	Cont. Ill. N. Bk. & Tr. Co., Chi.; Cent. N. Bk. & Tr. Co., Des M.
Mapleton 1622 Monona H3	First State Bank 72-604 ▲ d @ T : \$ 39 Dec '37 Stmt	Fred H. Welch	B. M. Wheelock	B. M. Wheelock	Vella E. Harker	50	12	3	314		379	50	64	26	220	19	Cont. Ill. N. and 1st N., Chi. Secur. N., Sioux C.; Ia.-Des M. N., Des M.
" "	Mapleton Trust & Sav. Bk. Dec '37 Stmt 72-605 ▲ d @ T : \$ 78	O. I. Whiting	N. W. Pike	O. G. Whiting	O. C. Erickson	75	15	12	545		647	134	169	69	256	19	Cont. Ill. N. Bk. & Tr. Co., Chi.; 1st N., Sioux C.; Merch. N., Ced. R.
Maquoketa 3595 Jackson I23	JACKSON STATE SAVINGS BANK ▲ d @ T : \$ 04 Feb. '38 Stmt 72-251	H. K. LEE M. O. SAGERS, Exec. V. P.	D. D. FULLER M. D. MCCARTHY L. S. LEIN	JOHN JARGO	JOHN DICK J. M. RIPPERTON	50	20	9	1,857		1,936	749	109	35	993	50	1st N. and Live Stock N. Chi.; Merch. N., Ced. R.; Cent. N., Des M.
Marathon 573 Buena Vista E7	Citizens Bank. ▲ d @ T : \$ 17 (Under State Supervision) Dec '37 Stmt 72-1042	R. H. Olney		N. G. Olney	F. F. Olney	25			281		306	88	40		170	8	1st N., Chi.; Ia.-Des M. N. Bk. & Tr., Des. M.
Marble Rock 441 Floyd D15	First Security Bank & Trust Co. ▲ \$ 35			Owen V. Burns, Mgr.													
Marcus 1138 Cherokee E3	Farmers State Bank Dec '37 Stmt 72-2100 ▲ d @ T : \$ 28	E. H. Spiecker	L. D. Simons	O. J. Strampe	L. P. Fitzgerald	25	15	9	467		516	124	240	15	137		1st N., Chi.; Toy N., Sioux C.
Marengo 2112 Iowa K18	Iowa County Savings Bank Dec '37 Stmt 72-2103 ▲ d @ T : \$ 29	T. H. Malcolm	J. W. Lonergan	R. R. Schroeder	W. R. Hatter	50	50	23	1,324		1,447	271	113	239	801	23	Drov. N., Chi.; Cent. N. Bk. & Tr. Co., Des M.
Marion 4348 Linn I20	First National Bank. ▲ d @ T : \$ 62 Dec '37 Stmt 72-217	R. N. Fitzgerald	W. B. Sebern	H. F. Lockwood	E. J. Miller	50	25	26	1,188		1,289	268	371	422	201	27	Cont. Ill. N. Bk. & Tr. Co., Chi.; Merch. N., Ced. R.
Marquette 814 Clayton D21	First State Savings Bank ▲ d @ T : \$ 11				E. J. Johnson												City N. Bk. & Tr. Co., Chi.
Marshalltown Marshall I 15 17.373	COMMERCIAL STATE BANK Dec '37 Stmt 72-95 ▲ d @ T : \$ 35 FIDELITY SAVINGS BANK Dec '37 Stmt 72-94 ▲ d @ T : \$ 92 SECURITY SAVINGS BANK Dec '37 Stmt 72-97 ▲ d @ T : \$ 15	O. G. STANGELAND	F. E. BREWER	G. H. CLARK	JOEL M. OLSON	50	18	(With Surp)	735	1	804	224	54	112	388	26	Chase N., N. Y.; 1st N., Chi.; Ia.-Des M. N. Bk. & Tr. Co., Des M.; Merch. N., Ced. R.; N. W. N. Bk. & Tr. Co., Mpls., Minn.
		Send us your Marshalltown items direct.															
		R. R. BRADBURY	M. C. BERKLEY	A. T. DAVIS	E. H. NYCE E. J. PAUL	100	125	61	4,078		4,364	1,866	637	780	1,019	62	Chase N., N. Y.; Cont. Ill. N. Bk. & Tr. Co. and Northern Tr. Co., Chi.; Merch. N., Ced. R.
		A GENERAL BANKING BUSINESS TRANSACTED. SPECIAL ATTENTION GIVEN TO BILL OF LADING COLLECTIONS.															
		W. A. LANE	E. L. WILLIAMS	G. B. BROWN	ESTA CONN	50	30	15	1,521		1,616	446	17	553	577	23	1st N., Chi.; Iowa-Des M. N. and Bkrs. Tr., Des M.
		A COMMERCIAL BANK. SPECIAL ATTENTION TO COLLECTIONS.															

IOWA-DES MOINES NATIONAL BANK & TRUST COMPANY — Iowa's Largest Bank

TOWN AND COUNTY. County Seats. Entire State in No. 7 Fed. Res. Dist.	Mem. A. B. A. * New State Priv. Mem. State B. Ass'n. (Estab. Fed. Res. Depts. T-Trust B-Bond d-Safe Deposit @ Savings ▲ FDIC	PRESIDENT.	VICE-PRESIDENT.	CASHIER.	ASS'T CASHIER.	LIABILITIES. (In Thousands of Dollars)						RESOURCES.					PRINCIPAL CORRESPONDENTS.
						Capital	Surplus	Und.Prof. and or Reserves	Deposits	Other Liabilities	Totals	Cash, Ex. & Due from Bks	U.S. Gov. Securities	Other Securities	Loans & Dis-counts	Other Re-sources	
Martelle185 Jones I 20	Farmers Savings Bank Dec'37Stmt 72-1151 ▲d@T:08	E. C. Gotsch. <i>Ch. of Bd. and Pres.</i>	J. C. McConaughy.	Guy C. Martin		\$ 25	\$ 6	\$ 6	\$ 242		\$ 279	\$ 44	\$ 23	\$ 118	\$ 93	\$ 1	Drov. N., Chi.; Merch N., Ced. R.
Mason City 23,304 Cerro Gordo Q13	*FIRST NATIONAL BANK Dec'37Stmt 72-99 ▲d@T:08	W. G. C. BAGLEY HANFORD MacNIDER, <i>Ch. of Bd.</i>	C. A. PARKER B. P. SMITH F. C. HENEMAN	W. W. BOYD, <i>Cash. and Tr. Off.</i>	H. C. FISHER R. E. JOHNSON R. E. WILEY	350 Pf. 200	133	61	5,999	\$ 18	6,761	1,767	1,274	1,087	2,109	524	Guaranty Tr., N. Y.; Cont. Ill. N. Bk. & Tr. Co., Chi.; Northw. N. Bk. & Tr. Co., Minpls.
"	*NORTHWEST SAVINGS BANK Dec'37Stmt 72-2105 ▲d@T:12	D. H. LIGHTNER E. H. WAGNER, <i>Ch.</i>	JAY E. DECKER	G. S. THOMPSON	I. C. JENSEN	100	50	11	1,423	1	1,585	393	318	233	609	32	N. City, N. Y.; 1st N., Chi.; Northw. N. Bk. & Tr. Co., Minpls.; Ia.-Des M. N. Bk. & Tr. Co., Des M.
"	*UNITED HOME BANK & TRUST CO. Dec'37Stmt 72-2176 ▲d@T:15	G. O. WILKINSON E. W. CLARK, <i>Ch.</i>	F. F. POTTER F. A. STEPHENSON	R. A. POTTER M. H. WIEGMAN, <i>Tr. Off.</i>		100	50		1,076		1,226	296	31	34	814	51	Chase N. and Mfrs. Tr., N. Y.; Am. N., Chi.; Cent. N. Bk. & Tr., Des M.; 1st N. Bk. & Tr., Minpls. Un. N., Kan. C., Mo.
		Complete Banking and Collection Facilities "MASON CITY'S ONLY HOME OWNED BANK"															
Massena475 Cass M7	Farmers Savings Bank Dec'37Stmt 72-984 ▲d@T:07	D. P. Hogan	Wray Wilson Dolly S. Hogan	A. J. Ornaise	Hazel Hancock	25	13	3	266		307	52	90		160	5	Cont. Ill. N. Bk. & Tr. Co. and Drov. N., Chi.; Omaha N., Omaha Northern Tr. Co., Chi.
Maurice274 Sioux D2	Northwestern State Bank Dec'37Stmt 72-1455 ▲d@T:05			P. N. Vos, <i>Mgr.</i>													Capital City State, Des M.
Maxwell721 Story J13	Capital City State Bank Dec'37Stmt 72-1455 ▲d@T:05			Dan E. Peters, <i>Mgr.</i>													Capital City State, Des M.
Maynard409 Fayette E19	Maynard Savings Bank Dec'37Stmt 72-1455 ▲d@T:05	John Meyer	L. D. Rowley	L. H. Buenneke		33		4	264		301	79			216	6	Cont. Ill. N. Bk. & Tr. Co., Chi.; Merch. N., Ced. R.; 1st N., Oelwein.
McClelland161 Pottawattamie M3	McClelland Savings Bank Dec'37Stmt 72-1455 ▲d@T:05	Geo. Quick	Geo. S. Wright	L. W. Barnes		20	6	3	131		160	35		15	108	2	Drov. N., Chi.; Stk. Yds. N. Omaha; 1st N., Cou B.
McGregor1299 Clayton D21	FIRST STATE SAVINGS BANK Dec'37Stmt (Head Office) 72-535 ▲d@T:11	L. P. Bickel	G. N. Meyer	Ernest Nicholson	E. J. Johnson	20	20	24	543		607	100	230	150	122	5	Chase N., N. Y.; Northern Tr. and City N., Chi.; Merch. N., Ced. R.
McIntire268 Mitchell E16	Aetna Savings Bank Dec'37Stmt 72-1459	F. F. Harshbarger, <i>Ch. of Bd. and Pres.</i>	J. W. Errington	R. D. Williams		10	5		51		66	15	16	21	12	2	Cont. Ill. N. Co., Chi.; Osage Far. N., Osage
Mechanicsville 781 Cedar J21	Mechanicsville Trust & Savings Bank Dec'37Stmt 72-735	H. J. Maurer	J. V. Kerwin	John Carville	Archibald Butler	25	5	4	468		502	139	110	37	205	11	1st N., Chi.; Merch. N., Ced. R.
Mediapolis793 Des Moines N22	West Burlington Savings Bk. ▲d@T:13			T. R. Richardson, <i>Mgr.</i>													Cont. Ill. N. Bk. & Tr. Co., Chi.
Melbourne426 Marshall J14	Melbourne Savings Bank Dec'37Stmt 72-1460 ▲d@T:05	J. H. Bagley, <i>Ch. of Bd. and Pres.</i>	H. V. Meier	Al. Sanderman	A. L. Mosebach	25	9	4	291		329	66	52	8	200	3	Live Stk. N., Chi.; Merch. N., Ced. R.
Melcher1673 Marion M13	Iowa State Savings Bank ▲d@T:13	Adolph Knock	E. C. Spengler, <i>Act.</i>	Thos. E. Benz		20	5	2	263	14	304	45	42	13	200	4	Ia.-Des M. N. Bk. & Tr. Co., Des M.
Melvin301 Osceola C4	Melvin Savings Bk. Dec'37Stmt 72-1717 ▲d@T:12																City N. Bk. & Tr., Chi.; Live Stk. N., Sioux C.; Merch. N., Ced. R.
Menlo500 Guthrie L9	Menlo Savings Bank Dec'37Stmt (Head Office) 72-2059 ▲d@T:12	F. S. Whittum	L. E. Hitchcock	R. M. Sayre	F. L. D. Varley J. M. Bosold	5 Pf. 25	15	16	512		573	123	65	61	318	6	Cont. Ill. N. Bk. & Tr. Co., Chi.; Cent. N. Bk. & Tr. Co., Des M.
Merrill605 Plymouth E2	Farmers State Bank Dec'37Stmt 72-2046	H. J. Harms	G. B. Main	M. O. Nelson		25	5	1	215		246	60	16	57	110	3	Cont. Ill. N. Bk. & Tr. Co., Chi.; Secur. N. and 1st N., Sioux C.
Middletown126 Des Moines O21	Burlington Savings Bank ▲d@T:13			Herman W. Beck, <i>Mgr.</i>													Cont. Ill. N. Bk. & Tr. Co., Chi.; Secur. N. and 1st N., Sioux C.
Miles319 Jackson I25	Miles Savings Bk. Dec'37Stmt 72-1468	John Frahm	John Glunz, Sr.	J. R. Witzigman	I. C. Isgriz	30	15	14	590		649	136			507	6	Chase N., N. Y.; 1st N., Chi.; City N., Clinton.
Milford1062 Dickinson C6	Dickinson County Sav. Bk. Dec'37Stmt 72-2132 ▲d@T:13	S. I. Russell	A. W. Russell	S. I. Russell		25	9	18	301		353	89		49	208	7	Am. N. Bk. & Tr. Co., Chi.; Cent. N. Bk. & Tr., Des M.; Secur. N., Sioux C.
Milton771 Van Buren Q18	State Savings Bank ▲d@T:13			Carl B. Casady, <i>A. C. and Mgr.</i>													

IOWA-DES MOINES NATIONAL BANK & TRUST COMPANY — Iowa's Largest Bank

Number under Name of Bank is the Transit Number given to each bank in U. S. exclusively by The Rand-McNally Bankers' Directory, under the authority of The American Bankers Ass'n.

IOWA—Continued

Non-Bank Towns with Nearest Banking Point (Indexed Access.), Lawyers, Laws (indexed) in back of this volume. For Interest Rates, Holidays, etc., see Laws.

TOWN AND COUNTY. County Seats. Entire State in No. 7 Fed. Res. Dist.	Mem. A. B. A. New State Priv. Mem. State B. Ass'n. [Estab. ♦ Fed. Res. Depts: T-Trust B-Bond d-Safe Deposit © Savings ▲FDIC	PRESIDENT.	VICE-PRESIDENT.	CASHIER.	ASS'T CASHIER.	LIABILITIES. (In Thousands of Dollars)					RESOURCES.					PRINCIPAL CORRESPONDENTS.	
						Capital	Surplus	Und.Prof. and Reserves	Deposits	Other Liabilities	Totals	Cash. Ex. & Due from Bks	U.S. Gov. Securities	Other Securities	Loans & Discounts		Other Resources
Minburn 828 Dallas K10	Dallas County Savings Bank 72-1796 ▲d@T-35'14 Dec'37Stmt	N. P. Black	E. J. Rowe	W. L. Crumley	M. S. Luellen	\$ 15	\$ 8	\$ 2	\$ 300		\$ 325	\$ 30		\$ 100	\$ 190	\$ 5	Live Stk. N., Chl.; Ia-Des M. N. Bk. & Tr. Co., Des M.
Minden 377 Pottawattamie L4 Mills N4	Farmers & Merchants State Bank ▲@T-31 Mineola State Bank 72-1472 ▲d@T-35'03 Dec'37Stmt	L. F. Kruse	H. F. Kruse	O. F. Deitchler		(Office of Farmers & Merchants State Bank, Neola, Ia.)	25	6	2	108	141	33			106	2	Live Stock N., Oma.; 1st N., Cou. B.
Mingo 813 Jasper K13	Mingo Trust & Savings Bk. 72-1475 ▲d@T-35'04 Dec'37Stmt	Geo. Hanson	W. J. Gannon	L. I. Hattery		15	10		270	295	45	\$ 19	60	110	61	Live Stk. N., Chl.; Ia-Des M. N. Bk. & Tr., Des M.; Merch. N., Ced. R., Chase N., N. Y.; 1st N., Chl.; 1st N., Oma.	
Missouri Valley Harrison L3 4230	FIRST NATIONAL BANK 72-285 ▲T-34 Peoples State Bank 72-284 ▲d@T-35'34 Dec'37Stmt	George A. Kellogg	Robert W. Harvey	H. F. Foss	H. M. Silsby	40 (10 A. Pf.)	14	23	665	752	171	225	197	151	8	Cont. Ill. N. Bk. & Tr., Chl.; Live Stk. N., Oma.; Ia-Des M. N. Bk. & Tr. Co., Des M.	
Mitchell 177 Mitchell B15	Mitchell Savings Bank 72-1474 d@T-35'72 Dec'37Stmt	W. P. Bennett	O. D. Tibbetts	G. H. Parkhurst		10	3	1	75	89	21		8	52	8	Cont. Ill. N. Bk. & Tr. Co., Chl.; Osage Far. N., Osage; N. Bk. of Waterloo, Waterloo.	
Mitchellville 702 Polk K13	Farmers Savings Bank 72-1383 ▲d@T-35'04 Dec'37Stmt (Head Office)	W. E. McCleary	W. J. Herbold	Frank B. Moss, Cash. and Sec.	D. L. Warner, Clara M. Moss	25	6		280	311	21	18	99	168	5	Live Stk. N., Chl.; Ia-Des M. N. and Cent. N. Bk. & Tr., Des M.; Merch. N., Ced. R., Oma. N., Oma.; 1st N.; Cou. B.	
Modale 859 Harrison K3	Modale Savings Bank 72-1475 ▲@T-35'03 Dec'37Stmt	J. L. Motz	O. A. Fountain	R. S. Sassaman		25	10	2	115	152	35	17		100		U. S. N., Oma.; 1st N., Cou. B.; Secur. N., Sioux C.	
Mondamin 584 Harrison K2	Mondamin Savings Bank 72-1476 ▲@T-35'13 Dec'37Stmt	M. T. McEvoy	E. E. McClannahan	M. T. McEvoy		25	13	5	231	274	81			185 (Lns. & Inv.)	8	1st N., Northern Tr. Co., and Cont. Ill. N. Bk. & Tr. Co., Chl.; Merch. N., Ced. R.	
Monona 1163 Clayton D21	UNION STATE BANK 72-747 ▲@T-35'33 Dec'37Stmt	D. W. MEIER H. H. SMITH, Ch.	H. T. ORR, V. P. and Tr. Off.	K. W. RASH		52	23	9	480	564	190	125	124	118	7	Cont. Ill. N. Bk. & Tr. Co., Chl.; Ia-Des M. N. Bk. & Tr. Co., Des M.; Northern Tr. and Cont. Ill. N. Bk. & Tr. Co., Chl.; Merch. N., Ced. R.	
Monroe 986 Jasper L14	Monroe State Bank ▲d@T-35'31 72-738 Dec'37Stmt	Harry Worth	J. A. Murray	Ulrie Olevenger	Laurel Buckley	25	13	3	255	296	43	83	1	166	3	Cont. Ill. N. Bk. & Tr. Co., Chl.; Ia-Des M. N. Bk. & Tr. Co., Des M.	
Montezuma 1257 Powsheik L16	Montezuma State Bank 72-565 ▲@T-35'31 Dec'37Stmt	J. W. H. Vest	Fred Carr	K. E. Cox	Lois Wiltse, Eva Murphy	25 Pf. 25	10	12	620	692	155	161	2	350	24	Northern Tr. and Cont. Ill. N. Bk. & Tr. Co., Chl.; Merch. N., Ced. R.	
Monticello 2259 Jones H21	MONTICELLO STATE BANK 72-384 ▲d@T-35'75 Dec'37Stmt	R. A. CARTANO	F. E. STIMSON H. W. STURLER	H. M. CARPENTER, JR., Cash. and Tr. Off. CHAS. M. LUETT, A. C. and A. Tr. Off. JAMES A. MAURICE, A. C. PAUL T. SCHUETZ, D. P. SUTHERLAND Earl D. Pratt	C. E. FOTHERGILL	100 Pf. 300	80	70	3,952	4,502	676	406	354	3,026	40	Cent. Han. Bk. & Tr. Co., N. Y.; Cont. Ill. N. Bk. & Tr. Co., Chl.; Merch. N., Ced. R.	
Moorhead 372 Monona J3	Moorhead State Bank 72-1482 ▲d@T-35'1900 Dec'37Stmt	G. E. Moorhead, Ch. of Bd. and Pres.	N. O. Sandvold	J. E. Hubbard		30	15	15	235	295	65	40	8	160	22	Cont. Ill. N. Bk. & Tr. Co. and Live Stk. N., Chl.; Stk. Yds. N., Oma.	
Moravia 684 Appanoose O15 Morning Sun 856 Louisa N22	Iowa Trust & Savings Bank ▲@T-35'37 Iowa State Bank ▲d@T-35'31 72-687 Dec'37Stmt	Samuel Baird	L. R. Pierce	M. H. McDonald		(Mora via Office of Iowa Trust & Savings Bank, Centerville, Ia.)	25	10	8	322	365	76		284 (Lns. & Inv.)	5	Drov. N., Chl.; Merch. N., Ced. R.	
Moulton 1476 Appanoose P16	Davis County Savings Bank ▲d@T-35'35 Dec'37Stmt			C. C. Day, Mgr.		(Moulton Office of Davis County Savings Bank, Bloomfield, Iowa)	15	5	5	148	173	27	41	45	59	1	Drov. N., Chl.; Merch. N., Ced. R.
Mount Auburn 196 Benton H13	Mt. Auburn Savings Bank 72-1486 ▲d@T-35'06 Dec'37Stmt	E. R. Smalley	John Struve	Al. Wiese		15	5	5	148	173	27	41	45	59	1	Drov. N., Chl.; Merch. N., Ced. R.	
Mount Ayr 1704 Ringgold P10	The Security State Bank 72-459 ▲d@T-35'37 Dec'37Stmt	H. O. Lovett, Ch. of Bd. and Pres.	Carson Williams, Exec.	Carson Williams		30	6	4	400	440	200	10	2	220	8	1st N., Chl.; Cent. N. Bk. & Tr. and Ia-Des M. N. Bk. & Tr., Des M.; 1st St. Jo. Stk. Yds., St. Jo. N. Bk. & Tr., Chl.; N. City, N. Y.; Cont. Ill. N. Bk. & Tr., Chl.; Bkrs. Tr., Des M.; Merch. N., Ced. R.	
Mount Pleasant 3743 Henry O20	HENRY COUNTY SAVINGS BANK 72-237 ▲d@T-35'91 Dec'37Stmt	J. P. Budde	O. B. Taylor	W. H. Evans	C. Van Brussel, Edna Michener	59 Pf. 27	24	12	1,177	1,299	252	84	418	526	19	N. City, N. Y.; Cont. Ill. N. Bk. & Tr., Chl.; Bkrs. Tr., Des M.; Merch. N., Ced. R.	
Mount Union 167 Henry N21	Mount Union State Bank 72-1489 ▲d@T-35'20 Dec'37Stmt	V. E. Lauer, Ch. of Bd. and Pres.	H. G. King	W. E. Buchanan		25	5	2	148	180	29	30	5	114	2	Drov. N., Chl.; Merch. N., Ced. R.	

IOWA-DES MOINES NATIONAL BANK & TRUST COMPANY — Iowa's Largest Bank

TOWN AND COUNTY. County Seats. Entire State in No. 7 Fed. Res. Dist.	Mem. A. B. A. New State Priv. Mem. State B. Ass'n. [Estab. Fed. Res. Depts. Trust B-Bond d-Safe Deposit Savings AFDIC	PRESIDENT.	VICE-PRESIDENT.	CASHIER.	ASS'T CASHIER.	LIABILITIES. (In Thousands of Dollars)					RESOURCES.					PRINCIPAL CORRESPONDENTS.		
						Capital	Surplus	Und. Prof. and or Reserves	Deposits	Other Liabilities	Totals	Cash, Ex. & Due from Bks	U.S. Gov. Securities	Other Securities	Loans & Discounts		Other Resources	
Mount Vernon Linn J21 1441	MOUNT VERNON BANK & TRUST CO. ▲d@T:~\$94 Dec'37Stmt 72-475	B. C. Neal.....	R. B. McConlogue.	D. U. Van Metre, V. P. and Cash.	J. A. Fordyce	\$ 50	\$ 25	\$ 17	\$ 729	\$ 2	\$ 823	\$ 130	\$ 20	\$ 248	\$ 425	Northern Tr. Co. and Cont. Ill. N. Bk. & Tr. Co., Chi.; Merch. N., Ced. R.	
Moivre Woodbury G2	First Trust & Savings Bank Dec'37Stmt 72-1991 ▲d@T:~\$19 (Head Office)	Chas. W. Logan, Ch. of Bd. and Pres.	W. L. Sanborn.....	H. W. Hays	25	11	2	320	358	50	1	294	\$ 13	1st N., Chi.; Live Stock N., St. Louis C.	
Murray Clarke N 11	Clarke County State Bank ▲\$37	Floe Martindale, Mgr.	(Office of Clarke County State Bank, Osceola, Ia.)	1st N., Chi.; Bkrs. Tr. Co., Des M.	
Muscatine 16,778 Muscatine L22	CENTRAL STATE BANK ◆ 72-74 ▲d@T:~\$33 Dec'37Stmt	{ FRED BEACH.....	G. A. EDMONDS	GLEN DOWNING	L. D. KRUEGER, A. C. and Tr. Off. L. J. HORST	125	25	58	2,192	2,400	612	261	812	685	30	1st N., N. Y.; Cont. Ill. N. Bk. & Tr. Co., Live Stk. N. and Northern Tr. Co., Chi.; Ia.-Des M. N. Bk. & Tr. Co., Des M.	
" "	MUSCATINE BANK & TRUST CO. ◆ 72-75 ▲d@T:~\$33 Dec'37Stmt	G. R. MUSSER.....	ARTHUR HOFFMAN	B. L. McKEE B. P. OLSEN, Aud.	F. W. ALLEN E. C. ROSENMUND W. F. SIEMERS	125	175	17	5,125	5,442	2,108	983	1,105	1,202	44	Irv. Tr. Co., N. Y.; 1st N., Chi.; Merch. N., Ced. R.; Dav. Bk. & Tr. Co., Dav.; Com. Tr., Kan. C.	
Prompt, careful attention given collections. Send your Muscatine items direct to us for quick returns.																		
Nashua Chickasaw D 16	First Nashua State Bank Dec'37Stmt 72-602 ▲d@T:~\$108	H. M. Walleser.....	A. L. Kout.....	A. L. Kout.....	35	8	10	413	466	80	64	108	208	6	Cont. Ill. N. Bk. & Tr. and Live Stk. N., Chi.; N. Bk., Waterloo.	
Neola Pottawattamie L4	Farmers & Merch. State Bank Dec'37Stmt 72-671 ▲@T:~\$98 (Head Office)	E. F. Cotter	Ralph Hall	R. W. Hall	50	16	349	2	417	70	62	15	263	7	Chase N., N. Y.; Cont. Ill. N. Bk. & Tr. Co., Chi.; Stk. Yds. N., Oma.	
Nevada Story I18	Nevada National Bank Dec'37Stmt 72-372 ▲d@T:~\$34	S. M. McHose, Ch. of Bd. and Pres.	H. W. Bowers.....	L. R. Bassett.....	G. L. Henry Agnes Schoonover	Pf. 23	27	28	1,120	1,209	354	183	155	496	21	Mnfrs. Tr., N. Y.; 1st N., Chi.; Cent. N. Bk. & Tr., Des M.	
Nevinsville Adams N8	Nevinsville Savings Bank Dec'37Stmt 72-1492 d@T:~\$96	R. J. Oshel, Ch. of Bd. and Pres.	W. E. Hoskins	James Kosar	A. J. Duben	10	2	1	66	79	19	19	40	1	Drov. N., Chi.; Cent. N. Bk. & Tr. Co., Des M.; Ia. State Sav., Creston.	
New Albin Allamakee B21	New Albin Savings Bank Dec'37Stmt 72-901 ▲d@T:~\$98	Estella Hannafn, Ch. of Bd. and Pres.	Ben. A. Bunge.....	J. E. Welsh	Albert Fruuchte..	25	5	2	304	336	72	259 (Lns. & Inv.) 219	5	Cont. Ill. N. Bk. & Tr. Co., Chi.; N. Bk. of La Crosse, La Crosse, Wis.	
Newell Buena Vista F6	First National Bank Dec'37Stmt 72-789 ▲d@T:~\$12	F. C. Foley..... A. J. Hill, Ch.	A. J. Hill.....	L. A. Erickson, V. P. and Tr. Off.	Cash. and A. Tr. Off.	25	16	6	368	415	82	48	60	6	Cont. Ill. N. Bk. & Tr., Chi.; Cent. N. Bk. & Tr., Des M.	
Newhall Benton I18	The Peoples Savings Bank ▲d@T:~\$33	George Doebel, Mgr.	(Office of The Peoples Savings Bank, Cedar Rapids, Ia.)	Am. N. Bk. & Tr., Chi.
New Hampton Chick's w D17 2458	First National Bank in New Hampton, 72-364. ▲d@T:~\$26 Dec'37Stmt	M. Kennedy.....	E. J. Feuling.....	J. F. Kennedy.....	A. C. Klatt W. J. Kennedy H. W. David	Pf. 40	25	25	11	1,263	1,364	370	118	405	455	16	1st N., N. Y. and Chi.; Ia.-Des M. N. Bk. & Tr. and Bkrs. Tr., Des M.; Merch. N., Ced. R.
" "	Security State Bank 72-2179 ▲d@T:~\$37 Dec'37Stmt	J. P. Rigler	A. J. Forkenbrock Wm. Mielke	R. E. Gryte.....	35	5	2	242	284	95	88	12	79	10	Northern Tr., Chi.; Cent. N., Des M.; 1st N., Minpls.	
New Hartford Butler G16	Parkersburg State Bank ▲\$32	L. E. Grady, Mgr.	(Office of Parkersburg State Bank, Parkersburg, Ia.)	Merch. N., Ced. R.; Waterloo Sav., Waterloo.
New Liberty Scott K22	Liberty Trust & Savings Bk. ▲\$35	(Office of Liberty Trust & Savings Bank, Durant, Iowa)	Cont. Ill. N. Bk. & Tr. Co., Chi.; City N., Clinton; Dav. Bk. & Tr., Dav.
New London Henry O21	Farmers State Bank Dec'37Stmt 72-584 ▲d@T:~\$99	Wm. R. Vance.....	D. A. Pierson	V. Z. Breneman	R. O. Eekey	25	7	16	204	252	41	123	60	24	5	Cont. Ill. N. Bk. & Tr. Co., Chi.; Ia.-Des M. N. Bk. & Tr. Co., Des M.	
" "	Iowa State Bank ▲d@T:~\$10 Dec'37Stmt 72-585	G. M. Van Ausdall, Ch. of Bd. and Pres.	Elmer Wright.....	C. H. Carlson.....	E. N. Smith	25	5	14	217	261	29	122	5	91	14	Cont. Ill. N. Bk. & Tr. Co., Chi.	
New Sharon Mahaska L16	Taintor Savings Bank Dec'37Stmt 72-1609 ▲d@T:~\$99 (Head Office)	Chas. H. Linsted....	Chas. M. Garner....	O. H. Pothoven....	Fern V. Pothoven..	Pf. 17	8	4	13	512	554	121	45	154	230	4	Live Stock N., Chi.; Cent. N. Bk. & Tr.; Des M.; Mahaska State, Oskaloosa.

IOWA-DES MOINES NATIONAL BANK & TRUST COMPANY — Iowa's Largest Bank

Number under Name of Bank is the Transit Number given to each bank in U. S. exclusively by The Rand-McNally Bankers' Directory, under the authority of The American Bankers Ass'n.

IOWA—Continued

Non-Bank Towns with Nearest Banking Point (Indexed Accesses), Lawyers, Laws (Indexed) in back of this volume. For Interest Rates, Holidays, etc., see Laws.

TOWN AND COUNTY. County Seats. Entire State in No. 7 Fed. Res. Dist.	Mem. A. B. A. New State Priv. Mem. State B. Ass'n. [Estab. Fed. Res. Depts: T-Trust B-Bond d-Safe Deposit © Savings ▲ FDIC	PRESIDENT.	VICE-PRESIDENT.	CASHIER.	ASS'T CASHIER.	LIABILITIES. (In Thousands of Dollars)						RESOURCES.					PRINCIPAL CORRESPONDENTS.
						Capital	Surplus	Und. Prof. and Reserves	Deposits	Other Liabilities	Totals	Cash, Ex. & Due from Bks	U.S. Gov. Securities	Other Securities	Loans & Discounts	Other Resources	
Newton 11,560 Jasper K14	JASPER COUNTY SAVINGS BANK 72-208 ▲dB@T:3:99 Dec'37Stmt	E. H. MAYTAG L. B. MAYTAG, V. P.	W. E. DENNISTON D. WORMHOUD R. O. BAILEY W. N. ENYART	A. E. HINDORFF E. M. GARY, V. P. and Tr. Of	J. B. WASSON R. E. VANCE L. H. MACY	\$ 100	\$ 100	\$ 76	\$ 3,753		\$ 4,029	\$ 1,039	\$ 86	\$ 699	\$ 2,062	\$ 143	Gty. Tr. N. Y.; 1st N., and Harris Tr. & Sav., Chi.; Ia.-Des. M. N. Bk. & Tr., and Bkrs. Tr., Des. M.; Com. Tr. Co., Kan. C.; Merch. N. Ced. R.
New Vienna 229 Dubuque F21	New Vienna Sav. Bk. ▲dB@T:3:25 Dec'37Stmt 72-1701	Frank Wilgenbush	John Froning	E. K. Smith	John Froning	100	38	25	1,278		1,441	328	253	310	494	56	Cont. Ill. N. Bk. & Tr. Co., Chi.; Ia.-Des. M. N. Bk. & Tr. Co. and Cent. N. Bk. & Tr. Co., Des. M.; Merch. N., Ced. R.
Nichols 369 Muscatine L21	Farmers & Merchants Savings Bank ▲dB@T:3:33 Dec'37Stmt 72-637 ▲dB@T:3:92	H. F. Schnedler, Ch. of Bd. and Pres.	F. W. Schmidt	W. H. Schnedler		15	5	4	145		169	38	18	12	100	1	1st N., Chi.; Merch. N., Ced. R.; United State, Dyerville; Dub. Bk. & Tr. Co., Dub.
Nora Springs 1070 Floyd D14	First National Bank ▲dB@T:3:99 Dec'37Stmt 72-634	E. C. Moody, Ch. of Bd. and Pres.	Lars Gulbransen	James A. Cutler		50	31	15	312		408	201	87	11	107	2	Live Stk. N., Chi.; Merch. N., Ced. R.; 1st N., Mason C.
North English 780 Iowa L18	Farmers Savings Bank ▲dB@T:3:97 Dec'37Stmt 72-714 ▲dB@T:3:33	John Axmeier	W. C. Carson S. S. Swain	R. S. Ferris		25	20	10	556		611	117	136	161	185	12	Cont. Ill. N. Bk. & Tr. Co., Chi.; Merch. N., Ced. R.; 1st N., Mason City.
Northwood 1554 Worth B14	Northwood State Bank ▲dB@T:3:33 Dec'37Stmt 72-2153 ▲dB@T:3:95	J. S. Veenker, Ch. of Bd. and Pres.	E. E. Breen	Geo. W. Nelson	C. L. Bolender	30	8	2	289		329	81			245 (Lns. & Inv.)	3	Harris Tr. & Sav., Chi.; Merch. N., Ced. R.; Cent. N. Bk. & Tr., Des. M.
Norwalk 336 Warren L12	Norwalk-Cumming State Bk. ▲dB@T:3:95 Dec'37Stmt 72-1106 ▲dB@T:3:31	W. R. Thomas	L. M. Lanning	G. T. Desenberg	M. C. Lanning Mrs. K. B. Lanning	25	5	5	209		244	93	27	3	116	5	Live Stock N., Chi; Cent. N. Bk. & Tr., Des. M.
Norway 448 Benton J19	Benton County Savings Bank ▲dB@T:3:31 Dec'37Stmt 72-990 ▲dB@T:3:31	E. M. Williams	H. O. Schloeman	P. G. Folvag	E. A. Buchanan	15	10	9	241		275	26	2	104	121	22	1st N., Chi.; Cent. N. Bk. & Tr. Co., Des. M.; Merch. N., Ced. R.
Oakland 1181 Pottawattamie M5	Citizens State Bank ▲dB@T:3:31 Dec'37Stmt 72-599	W. W. McRory	L. W. Ross	D. F. Busse	C. M. Evans Reid McRory	40	20	7	493		560	137		135 (Incl. U. S.)	274	14	Chase N., N. Y.; Cont. Ill. N. Bk. & Tr., Chi.; Oma. N., Oma.
Oakville 389 Louisa N 22	Farmers & Merchants Savings Bank ▲dB@T:3:34 Dec'37Stmt 72-895 ▲dB@T:3:92	H. W. Glade, Ch. of Bd. and Pres.	W. D. Shuttleworth	R. G. Rhodes	Harriette M. Jones	35	25	17	504		581	117	126	75	263		Chase N., N. Y.; Cont. Ill. N. Bk. & Tr., Chi.; City N., Cou. B.; Oma. N., Oma.
Ocheyedan 627 Osceola B4	Ocheyedan Savings Bank ▲dB@T:3:34 Dec'37Stmt 72-2164	H. R. Griffin, Ch. of Bd. and Pres.	F. J. Gilbert	Ira C. Martin	W. R. Wadsley	25	6	12	231		274	64		63	142	5	Cont. Ill. N. Chi.; Merch. N., Ced. R.; Cent. N. Bk. & Tr., Des. M.
Odebolt 1388 Sac H 6	Odebolt State Bank ▲dB@T:3:34 Dec'37Stmt 72-1518	R. H. Griffin, Ch. of Bd. and Pres.	F. J. Gilbert	Ira C. Martin	W. R. Wadsley	13 Pf. 12	5	9	512		551	111	115	40	279	6	1st N., Chi.; Cent. N. Bk. & Tr. Co., Des. M.; Secur. N., Sioux C.
Oelwein 7794 Fayette F19	First National Bank ▲dB@T:3:99 Dec'37Stmt 72-155 ▲dB@T:3:34	O. B. Chambers	Thos. Smith	George W. Falk	Fred S. Rule M. C. Hanson	50	50	31	1,305		1,436	402	298	303	398	35	Cent. Han. Bk. & Tr., N. Y.; Cont. Ill. N. Bk. & Tr., Chi.; Merch. N., Ced. R.
Ogden 1429 Boone I 10	City State Bank ▲dB@T:3:34 Dec'37Stmt 72-518	W. R. Shurtz	H. L. Bass, Exec.	Arnold Boehm	H. A. Boehm O. D. Braker L. A. Good	50	35	19	1,086		1,190	148	219	212	579	32	1st N., Chi.; Cent. N. Bk. & Tr. Co., Des. M.; Merch. N., Ced. R.
Olin 632 Jones I22	Union Trust & Savings Bank ▲dB@T:3:35 Dec'37Stmt 72-397	H. G. Huntington	O. R. Nixon	A. E. Muir		50	21	1	920		992	223	159	157	441	12	Chase N., N. Y.; 1st N. and City N., Chi.; Live Stk. N., Sioux C.
Onawa 2538 Monona I2	Onawa State Bank ▲dB@T:3:38 Dec'37Stmt 72-1508 ▲dB@T:3:08	N. C. Holst	G. M. Holst	Geo. H. Paulsen	M. C. Ingwersen	20	20	10	445		495	121	30	119	225		Cont. Ill. N. Bk. & Tr. and Droy. N., Chi.; Merch. N., Ced. R.
Onslow 210 Jones I22	Onslow Savings Bank ▲dB@T:3:10 Dec'37Stmt 72-1509	E. E. Shippy	John Reith	J. N. Gets		10	10	6	189 \$ 5		220	31			185 (Lns. & Inv.)	4	Droy. N., Chi.; Merch. N., Ced. R.
Oran 120 Fayette F18	Oran Savings Bank ▲dB@T:3:32 Dec'37Stmt 72-500	W. S. Short, Ch. of Bd. and Pres.	P. D. Van Oosterhout H. Rowenhorst	H. C. Moret	John Roghair, Jr.	65	36	7	1,026		1,134	367	8	7	729	23	Northern Tr. and 1st N., Chi.; Secur. N., Sioux C.
Orange City 1727 Sioux D2	Northwestern State Bank ▲dB@T:3:07 Dec'37Stmt 72-1510	E. O. Clapper	A. V. Clapper	M. L. Clapper		10	5	6	82		103	36	22	37	4	4	Cont. Ill. N. Bk. & Tr. Co., Chi.

IOWA-DES MOINES NATIONAL BANK & TRUST COMPANY — Iowa's Largest Bank

Number under Name of Bank is the Transit Number given to each bank in U. S. exclusively by The Rand-McNally Bankers' Directory, under the authority of The American Bankers Ass'n.

IOWA—Continued

Non-Bank Towns with Nearest Banking Point (Indexed Access.), Lawyers, Laws (indexed) in back of this volume. For Interest Rates, Holidays, etc., see Laws.

TOWN AND COUNTY. County Seats. Entire State in No. 7 Fed. Res. Dist.	Mem. A. B. A. *New State Priv. Mem. State B. Ass'n. [Estat. Fed. Res. Depts. Trust B-Fond d-Safe Deposit Savings B-FDIC	PRESIDENT	VICE-PRESIDENT	CASHIER	ASST CASHIER	LIABILITIES. (In Thousands of Dollars)					RESOURCES.					PRINCIPAL CORRESPONDENTS.	
						Capital	Surplus	Und.Prof. and or Reserves	Deposits	Other Liabilities	Totals	Cash, Ex. & Due from Bks	U.S. Gov. Securities	Other Securities	Loans & Discounts		Other Resources
Osage Mitchell C15	Home Trust & Savings Bank 72-349 Ad @ T 1900	W. E. Sheldon	S. R. Smith H. B. Annis James G. Casey	L. J. Ahrens	R. A. Fiddick	\$ 50	\$ 36	\$ 17	\$ 1,031		\$ 1,134	\$ 192	\$ 159	\$ 200	\$ 551	\$ 32	Cont. Ill. N. Bk. & Tr. Co., Chl.
"	Osage Farmers Nat'l Bank 72-348 Ad @ T 93	A. T. Altick	F. C. Smith E. J. Scofield	E. A. Heiden	Clifford Moss Vera C. Sullivan Dorothy Hilton Doris Weekes Donald Hickman	100	68	17	1,118		1,303	302	63	323	503	22	Mfrs. Tr., N. Y.; Cont. Ill. N. Bk. & Tr., Chl.; 1st N., Minpls.
Osceola Clarke N11	Clarke County State Bank 72-2165 Ad @ T 35	John Waller, Ch. of Bd. and Pres.	H. O. Lovett Julian Frost	R. K. McGee		25	12	6	543		586	280	38	1	261	6	Mfrs. Tr. Co., N. Y.; 1st N. and Cont. Ill. N. Chl.; Ia.-Des M. N., Des M.
Oskaaloosa Mahaska M16	Iowa Trust & Savings Bank 72-128 Ad @ T 37	G. S. Krouth Warren Kalbach, Ch.	H. E. Lindberg	H. D. Rowe	Larkin M. Martin	50	15	4	341		410	162	58	71	94	25	1st N., Chl.; Bkrs. Tr. Co., Des M.; Merch. N., Ced. R.
"	MAHASKA STATE BANK 72-128 Ad @ T 34	G. A. WILLIAMS J. M. TIMBRELL, Ch. of Bd.	R. S. HOWARD	H. H. WILLIAMS	F. G. DUSENBERY RALPH D. HOAR NELLE E. DULIN	40 Pf. 60	35	43	1,596		1,774	330	161	465	806	12	Gty. Tr., N. Y.; Cont. Ill. N., Chl.; Ia.-Des M. N. and Bkrs. Tr. Co., Des M.
Ossian Winneshiek C19	Citizens State Bank 72-776 Ad @ T 01	M. J. Klein	E. H. Anderson	A. S. Andresen	L. H. Frerich	35	15	1	447		498	119	113	81	181	4	Cont. Ill. N. Bk. & Tr., Chl.; Merch. N., Ced. R.; 1st N., Minpls.
"	Ossian State Bk. Ad @ T 80	Fred J. Figge	V. O. Figge Reginald B. Figge	Melvin Sattre	Bernice Dessel	35	15	5	649		704	113	159	134	286	12	City N. and 1st N., Chl.; Merch. N., Ced. R.
Ottumwa Wapello O17	FARMERS AND MERCHANTS SAVINGS BANK 72-71 Ad @ T 16	EMMET A. WORK	W. C. ARNOLD	E. A. WIMMER	KATHRYN GLENN	50	22	2	568		642	190	52	115	282	3	Northern Tr. and Live Stk. N., Chl.; Merch. N., Ced. R.; Cent. N., Des M.
"	FIRST BANK & TRUST CO. 72-60 Ad @ T 31	P. G. ACKLEY	ROY E. STEVENS F. A. PALMER	WALTER LIGHT, V. P. and Cash. C. R. COLTON, Aud. and A. Tr. Off.	HENRY HERVEY, A. Cash. and Tr. Off. A. W. TRAUTWEIN EMMA ANDERSON	183 Pf. 117	50	74	1,587		2,011	536	85	440	861	89	Chase N., N. Y.; 1st N., Chl.; Merch. N., Ced. R.; Iowa-Des M. N., Des M.
"	UNION BANK & TRUST CO. 72-63 Ad @ T 31	O. D. Evans	Walter Schoech	H. H. Evans		50	5	2	522		579	239	38	52	247	3	N. City, N. Y.; 1st N. and City N. Bk. & Tr., Chl.; Merch. N., Ced. R.
"	FIRST TRUST & SAVINGS BANK 72-2121 Ad @ T 31	FRANK VON SCHRADER, Ch. of Bd. and Pres.	H. L. POLLARD R. W. FUNK	MAX VON SCHRADER C. G. MERRILL, Tr. Off.	C. P. GLENN W. C. MILLER FRED DIMMITT	300	150	67	5,351		5,868	1,766	348	1,836	1,776	142	Gty. Tr. Co., N. Y.; Cont. Ill. N. Bk. & Tr. Co. and 1st N., Chl.
Oxford Johnson K19	First Trust & Savings Bank 72-2121 Ad @ T 31	James Barry	Fred Gegenheimer	G. F. Haas	F. L. Schweitzer	25	7	8	389		429	144	77	64	139	5	1st N., Chl.; Merch. N., Ced. R.
Oxford Junction Jones I22	Citizens State Bank 72-2121 Ad @ T 31			V. E. Nordstrom, Mgr.		(Office of Citizens State Bank, Wyoming, Ia.)											
Packwood Jefferson N18	Farmers Savings Bank 72-1516 Ad @ T 98	L. K. Wallace	Geo. Romack	O. F. Fryer	J. Wallace B. T. Lates	20	2	2	201		225	56	19		135	15	Live Stk. N., Chl.; Merch. N., Ced. R.
Palmer Pocahontas F8	Palmer State Bank 72-2178	H. R. Pulley	Ben Fischer	V. H. Reid		15	5	1	92		113	62	9		37	5	1st N., Chl.; Ia.-Des M. N. Bk. & Tr. Co., Des M.
Palo Linn I19	Palo Savings Bank 72-1519	R. B. Hayes	John Lewis	J. W. McClintock		10	5	3	186		204	40	20	62	79	3	Drov. N., Chl.; Ia.-Des M. N. Bk. & Tr. Co., Des M.
Panama Shelby K4	Panama Savings Bank 72-1520 Ad @ T 06	Henry Arkfeld	B. C. Arkfeld	Robert Sullivan	Mary Theisen	20	3	2	151		176	35		10	122	9	Cont. Ill. N. Bk. & Tr. Co., Chl.; State Sav., Cou. B.
Panora Guthrie K9	Guthrie County State Bank 72-1519	W. N. Clark	A. J. Froning	O. A. Bailey	Oliver Jungling	25	12	6	561		604	117	65	112	302	8	Cent. N. Bk. & Tr., Des M.; Merch. N., Ced. R.; N. Bk. of Waterloo, Waterloo.
Parkersburg Butler G15	Parkersburg State Bank 72-2145 Ad @ T 32			C. F. Harris, Mgr.		(Paton Office of Home State Bank, Jefferson, Ia.)											
Paton Greene I9	Home State Bank 72-2145 Ad @ T 32	A. H. Meyer, Pres. and Tr. Off.	A. C. Fintel	C. G. Kislinsky, Cash. and A. Tr. Off.	A. C. Horstman	50	27	8	704		789	225	178	96	271	19	1st N., Chl.; Toy N., Sioux C.
Paullina O'Brien D4	First National Bank 72-746 Ad @ T 86	K. H. Bean	E. S. Watts	W. L. Bean	R. J. Ver Meer C. W. Urfer	13 Pf. 12	5	1	390		421	149	25	37	197	13	Chase N., N. Y.; 1st N., Chl.; Ia.-Des M. N. Bk. and Tr., Des M.
Pella Marion M15	Marion County State Bank 72-1367 Ad @ T 35	G. G. Gaass	J. H. De Vries E. S. Cook	H. P. Scholte	C. Smorenberg Will Baer	50	35	11	1,170		1,266	375	173	513	198	7	Cent. Han. N. Y.; Harris Tr. Chl.; Cent. N. Des M.

IOWA-DES MOINES NATIONAL BANK & TRUST COMPANY — Iowa's Largest Bank

TOWN AND COUNTY.	●Mem. A. B. A. ² New State Priv. ¹ Mem. State B. Ass'n. [Estab. ³ Fed. Res. Depts. T-Trust B-Bond d-Safe Deposit ⁴ Savings ⁵ FDIC	PRESIDENT.	VICE-PRESIDENT.	CASHIER.	ASS'T CASHIER.	LIABILITIES. (In Thousands of Dollars)					RESOURCES.					PRINCIPAL CORRESPONDENTS.	
						Capital	Surplus	Und.Prof. and or Reserves	Deposits	Other Liabilities	Totals	Cash, Ex. & Due from Bks	U.S. Gov. Securities	Other Securities	Loans & Discounts		Other Resources
Perry 5881 Dallas J10	First National Bank Dec'37Stmt 72-208 ▲d@T*83	W. H. Brenton <i>Ch. of Bd. and Pres.</i>	Eva A. B. McColl. G. C. Kelly E. M. Foltz	E. R. Burkett. <i>Cash. and Tr. Off.</i>	W. B. Crist. <i>A. C. and Tr. Off.</i> Nancy L. Underwood	\$ 50	\$ 50	\$ 50	\$ 1,122	-----	\$ 1,272	\$ 391	\$ 70	\$ 53	\$ 734	\$ 24	Cont. Ill. N. Bk. & Tr., Chi.; Ia.-Des M. N. Bk. & Tr., Des M.
" " "	Perry State Bank ▲d@T*5'27 Dec'37Stmt 72-2088 (Head Office)	W. A. Seidler	John F. Daw Amos Crellin, A. C.	N. P. Black B. A. Raynor A. C. Louise Black, A. C.	W. O. Hunter M. Templeton Helen E. Rowe J. G. Cave W. H. Harmsen	50	15	21	1,123	-----	1,209	172	285	179	554	19	Cont. Ill. N. Bk. & Tr. Co., Chi.; Ia.-Des M. N. Bk. & Tr., Des M.
Persla 396 Harrison K4	Home Savings Bank. ▲d@T*34 Dec'37Stmt 72-1078	Henry Petersen. <i>Ch. of Bd. and Pres.</i>	M. E. Gamble	P. F. Beeler, <i>Mgr.</i>		25	6	4	198	-----	233	80	33	5	111	4	Cont. Ill. N. Bk. & Tr., Chi.; Cent. N. Bk. & Tr., Des M.; Live Stk. N., Oma.
Peru 304 Madison N11	Union State Bank. ▲\$35																
Peterson 598 Clay D5	First National Bank Dec'37Stmt 72-988 ▲d@T*91	J. F. Fastenow	E. C. Bertram	H. G. Morrison		35	10	10	320	\$ 23	413	62	51	89	200	11	Merch. N., Ced. R.; Toy N., Sioux C.
Plerson 551 Woodbury F3	Farmers Savings Bank 72-1032 ▲d@T*08	G. P. McGraw	E. R. Norton F. K. Rock	J. F. Brooks	H. W. Bush	Pf. 15 25	5	5	136	20	191	26	34	23	93	15	Cont. Ill. N. Bk. & Tr. Co., Chi.; Live Stk. N. and 1st N., Sioux C.
Pilot Grove 65 Lee P20	Pilot Grove Savings Bank Dec'37Stmt 72-1666 ▲T\$11	J. J. Nichting		J. B. Steffensmeier		Pf. 10 10	6	8	304	-----	338	67	95	14	158	4	Cont. Ill. N. Bk. & Tr. Co., Chi.; N. Stk. Yds. N., N. Stk. Yds. Ill.
Plisgah 400 Harrison J3	Plisgah Savings Bank Dec'37Stmt 72-1528 ▲d@T*05	S. R. De Cou	F. W. Beekmann	V. S. Petersen	Hazell A. Griffith	25	5	9	136	-----	175	29	28	14	101	3	Live Stk. N., Oma.; 1st N., Woodbine.
Plainfield 293 Bremer E16	Farmers State Bank 72-1934 ▲d@T*17	Geo. M. Vosseller.	F. R. Boyd	H. C. Stevens	Ewald Remmers	25	5	3	240	-----	273	52	-----	-----	218	3	Cont. Ill. N. Bk. & Tr., Chi.; Merch. N., Ced. R.; State, Waverly.
Pleasantville 757 Marion M13	Pleasantville State Bank Dec'37Stmt 72-2114 ▲d@T*30	Owen Shadle, <i>Ch. of Bd. and Pres.</i>	E. P. Bell	C. E. Dyer, <i>Cash. and Sec.</i>	W. H. Stubbs	25	12	2	300	1	340	84	43	73	136	4	Northern Tr., Chi.; Cent. N. Bk. & Tr., Des M.
Plover 266 Pocahontas E3	Commercial State Bank ▲\$34			C. E. Miller, <i>Mgr.</i>													
Plymouth 388 Cerro Gordo C14	Farmers Savings Bank 72-1967 ▲d@T*18	Oswald Strand	J. L. Stevens	M. A. Hanson	L. J. Hanson	10	7	10	261	1	289	84	-----	13	189	3	Live Stk. N., Chi.; 1st N., Mason City; Merch. N., Ced. R.
Pocahontas 1308 Pocahontas F3	Commercial State Bank 72-2070 ▲d@T*26	L. M. Martin	A. C. Shimon	Chas. E. Watts	Alfred Miller	25	17	12	532	-----	586	91	56	136	287	16	Northern Tr., Chi.; Ia.-Des M. N. Bk. & Tr., Des M.
" " "	Commercial State Bank 72-2068 ▲d@T*26	E. H. Rich, <i>Ch. of Bd. and Pres.</i>	B. Bohlke	F. J. Lorge, <i>Cash. and Sec.</i>	L. E. Eckerson	30	10	6	408	-----	454	80	99	58	199	18	Cont. Ill. N. Bk. & Tr., Chi.; Cent. N. Bk. & Tr., Des M.; Toy N., Sioux C.
Polk City 295 Polk J12	Polk City Savings Bank Dec'37Stmt 72-1534 ▲d@T*03	C. W. Tyler, <i>Ch. of Bd. and Pres.</i>	E. C. Miller	A. F. Miller	E. A. Landess	10	10	4	191	-----	215	39	5	39	129	3	Drov. N., Chi.; Ia.-Des M. N., Des M.
Pomeroy 326 Calhoun G3	Pomeroy State Bank Dec'37Stmt 72-734 ▲d@T*92	John F. Gutz	G. H. Mohr	R. O. Berry		25	8	4	305	-----	342	99	-----	-----	235	8	Cont. Ill. N. Bk. & Tr. Co., Chi.; Ia. Des. M. N. Bk. & Tr., Des. M.
Popejoy 207 Franklin F13	Popejoy Savings Bank Dec'37Stmt 72-1925 @T*17	Warren Collins	Leslie E. Smith	E. H. Anderson	Ruth Falstad	15	5	5	209	-----	234	87	17	44	82	4	Live Stk. N., Chi.; Merch. N., Ced. R.; Cent. N. Bk. & Tr., Des M.
Portsmouth 323 Shelby K4	State Bank of Portsmouth 72-1536 ▲d@T*87	J. J. Herkenrath, <i>Ch. of Bd. and Pres.</i>	Peter Stinn	E. A. Schell, <i>Cash. and Sec.</i>	A. L. Poe	Pf. 11 14	5	9	113	-----	152	38	5	3	100	6	Cont. Ill. N. Bk. & Tr., Chi.; Oma. N. and Stk. Yds. N., Oma.; Bkrs. Tr., Des M.; 1st N., Cou. B.
Postville 1060 Allamakee D20	Citizens State Bank 72-652 ▲d@T*91	Carl Holter, <i>Ch. of Bd. and Pres.</i>	Geo. Kohlmann	L. O. Beucher	M. B. Casten C. C. Hoth	Pf. 40 40	20	25	1,065	3	1,193	256	467	180	260	30	Cont. Ill. N. Bk. & Tr. and Northern Tr., Chi.; Merch. N., Ced. R.
" " "	Postville State Bank 72-651 ▲d@T*72	C. F. Meier	A. L. Meier	W. A. Kneeland, <i>Cash. and Tr. Off.</i>		50	25	25	698	-----	798	208	243	182	155	10	Cont. Ill. N., 1st N., and City N., Chi.; Merch. N., Ced. R.
Prairie City 793 Jasper L13	The First National Bank Dec'37Stmt 72-763 ▲@T*03	W. R. Hayes	J. H. McKlveen	J. Van Steenberg	LeRoy Schakel	25	7	4	337	-----	373	202	61	10	100	-----	Cont. Ill. N., Chi.; Ia.-Des M. N., and Cent. N., Des M.
" " "	State Bank of Prairie City 72-764 ▲d@T*90	Wm. Vander Kraan	Wm. H. Booth	J. R. Buckley	Nettie DeGooyer	25	5	4	175	-----	209	53	30	20	100	6	Live Stk. N., Chi.; Ia.-Des M. N. Bk. & Tr. Co., Des M.
Prescott 442 Adams N3	First National Bank Dec'37Stmt 72-1538	Geo. J. Bartle	W. G. Perkins	F. A. Outhier	Bradford Outhier	25	5	3	159	-----	192	44	59	24	49	16	1st N., Chi.; U. S. N., Oma.
Preston 596 Jackson I24	Farmers Savings Bank ▲d@T*14				Clara B. Maybohm												1st N. and Drov. N., Chi.; City N., Clinton.
Primgnar 962 O'Brien D4	First National Bank 72-785 ▲d@T*89	R. Hinman	O. H. Montzheimer	F. C. Bordewick, <i>Cash. and Tr. Off.</i>	James M. Metcalf	50	30	3	713	-----	796	201	233	24	333	5	Cont. Ill. N., Chi.; Secur. N. and Toy N., Sioux C.; Merch. N., Ced. R.
" " "	Primghar Savings Bank Dec'37Stmt 72-786 ▲d@T*94 (Head Office)	C. Chalstrom	C. R. Wall Herman Mericle	W. A. Hoeven		30	7	1	383	-----	421	67	127	20	197	10	Live Stk. N., Chi.; Ia.-Des M. N. Bk. & Tr. Co., Des M.; 1st N., Sioux C.

IOWA-DES MOINES NATIONAL BANK & TRUST COMPANY — Iowa's Largest Bank

Number under Name of Bank is the Transit Number given to each bank in U. S. exclusively by The Rand-McNally Bankers' Directory, under the authority of The American Bankers Ass'n.

IOWA—Continued

Non-Bank Towns with Nearest Banking Point (Indexed Access), Lawyers, Laws (Indexed) in back of this volume. For Interest Rates, Holidays, etc., see Laws.

TOWN AND COUNTY. County Seats. Entire State in No. 7 Fed. Res. Dist.	Mem. A. B. A. * New State Priv. Mem. State B. Ass'n. [Estab. Fed. Res. Depts. T-Trust B-Bond d-Safe Deposit @ Savings ▲ FDIC	PRESIDENT.	VICE-PRESIDENT.	CASHIER.	ASS'T CASHIER.	LIABILITIES. (In Thousands of Dollars)					RESOURCES.					PRINCIPAL CORRESPONDENTS.	
						Capital	Surplus	Und.Prof. and or Reserves	Deposits	Other Liabilities	Totals	Cash, Ex. & Due from Bks	U.S. Gov. Securities	Other Securities	Loans & Discounts		Other Resources
Princeton Scott K25	72-1539 ▲dB@T:3'08 Dec'37Stmt (Head Office)	A. H. Schmalz	Emil Kroeger	Z. G. Suiter		\$ 15 Pf. 10	\$ 6	\$ 7	\$ 409		\$ 447	\$ 144	\$ 100	\$ 10	\$ 185	\$ 8	Drov. N., and Live Stk. N., Chi.; City N., Clinton; Dav. Bk. & Tr. Co., Dav.
Protivin Howard O18	72-1540 ▲dB@T:3'10 Dec'37Stmt	A. P. Pecinovsky	E. J. Lukes	W. C. Dostal		30	5	8	227		270	67	16	90	94	3	Cont. Ill. N. Bk. & Tr., Chi.; Ia.-Des M. N. Bk. & Tr., Des M.
Radcliffe Hardin H13	72-835 d@T:3'14 Dec'37Stmt	H. A. Drake, Ch. of Bd., Pres. and Tr. Off.	Wm. Shaffer	Carroll L. Drake	C. E. Drake Amos Rorem	25	12	7	377		421	38	114	91	175	3	Chase N., N. Y.; Drov. N., Chi.; Cent. N. Bk. & Tr. Co., Des M.
Rake Winnebago B11	72-1544 ▲d@T:3'14 Dec'37Stmt	S. C. Jensvoid	E. O. Halvorson	Johnnie Rake, Cash and Sec.	O. H. Toft Carl Knudtson	20	7	1	212		240	37		12	184	7	Merch. N., Ced. R.; Cent. N., Des M.; 1st N., Albert Lea, Minn.
Ralston Carroll I 8	▲d@T:3'05			Edith Nicholson, Mgr.		(Office of Security Savings Bank, Scranton, Iowa)											
Randall Hamilton H 12	72-2092 ▲d@T:3'28 Dec'37Stmt	H. J. Miller	P. J. Okland	J. H. Brekken		25	5	1	223		254	36	16	24	175	3	1st N., Chi.; Merch. N., Ced. R.; Ia.-Des M. N. Bk. & Tr. Co., Des M.
Randolph Fremont O4	72-1927 ▲d@T:3'17 Dec'37Stmt	L. O. Longinaker, Ch. of Bd. and Pres.	J. O. Driskell	J. S. Zdyhnc	L. G. Nieman	17 Pf. 8	5	4	218		252	53	40	20	127	12	Drov. N., Chi.; Oma. N. and Live Stk. N., Oma.; Cou. B. Sav., Cou. B.
Readlyn Bremer F17	72-1549 ▲•3'04 Dec'37Stmt	Aug. F. Meyerhoff	H. J. Schumacher	Louis Widdel		25	9	2	346		382	94			273 (Ins. & Inv)	15	Drov. N., Chi.; Merch. N., Ced. R.; State Bk. Waverly; N. Bk., Waterloo, Valley Sav., Des M.
Redfield Dallas K10	▲dB@T:3'95			John H. Hanes, Mgr.		(Office of Valley Savings Bank, Des Moines, Ia.)											
Red Oak Montgomery O6	72-198 ▲dB@T:3'73 Dec'37Stmt	FIRST NATIONAL BANK OLDEST BANK, ESTABLISHED 1873. 15 CENTS sent to us with each sight draft for presentation, and 25 CENTS for each credit report insures prompt, personal attention.		W. J. Roberts, Cash. and Tr. Off.	F. R. IDdings	100	20	30	1,029		1,179	308	138	301	414	1	N. City, N. Y.; Cont. Ill. N. Bk. & Tr. Co., Chi.; Ia.-Des M. N. Bk. & Tr. Co., Des M.; 1st N., Oma., Kan. C., and St. L.
" "	72-199 ▲d@T:3'36 Dec'37Stmt (Head Office)	H. C. Houghton, Jr.	L. H. Pringle	Oscar Helgerson	Vivian Nelson	50	10	5	780		845	273	110	12	450		Mnfrs. Tr., N. Y.; 1st N., Chi.; Ia.-Des M. N. Bk. & Tr., Des M.; Stk. Yds. N., Oma.
" "	72-200 ▲d@T:3'33 Dec'37Stmt	G. W. Artherholt	W. W. Artherholt	Ivan Erickson		50	10	5	931	\$ 1	997	366	154	43	419	15	Chase N., N. Y.; Cont. Ill. N. Bk. & Tr., Kan. C., Mo.; U. S. N., Oma.
Reinbeck Grundy H16	72-552 ▲dB@T:3'34 Dec'37Stmt (Head Office)	L. T. Bicket	F. F. Cold G. A. Rehder	J. W. Hepperle	P. A. Bucka	25	17		737		779	220	37	70	444	8	1st N. and Cont. Ill. N. Bk. & Tr., Chi.; Merch. N., Ced. R.; Des M. N. Bk. & Tr., Des M.
Rembrandt Buena Vista E6	72-1552 Dec'37Stmt	W. O. McGrew	W. Ray Fairchild	H. L. Haraldson		25	11	4	218		258	37	65	4	148	4	Cont. Ill. N. Bk. & Tr. Co., Chi.; Merch. N., Ced. R.; Toy N., Sioux C.
Remsen Plymouth E3	72-1776 ▲d@T:3'13 Dec'37Stmt	Bernard Bohlke, Ch. of Bd. and Pres.	Joseph Ahmann R. E. Courson	Adolph Frasch	O. H. Huewe	50	16	11	404		481	79		149	235	18	Cont. Ill. N. Bk. & Tr. Co., Chi.; Live Stock N., Sioux C.
" "	72-614 ▲T:3'03 Dec'37Stmt	Barney Bunkers	M. R. Faber	W. G. Sievers	S. R. Nothem	60	25	5	373		463	109	84	57	197	16	Cont. Ill. N. Bk. & Tr., Chi.; 1st N., Sioux C.
" "	72-613 ▲d@T:3'87 Dec'37Stmt	E. H. Spiecker, Ch. of Bd. and Pres.	L. H. Harnack	M. H. Niggeling	John J. Gordon	50	35	9	506		600	81	254	20	243	2	Cont. Ill. N. Bk. & Tr. Co., Chi.; Toy N., Sioux C.
Renwick Humboldt E11	72-2095 ▲dB@T:3'28 Dec'37Stmt	C. B. Smeltzer	M. Babler	D. J. Christenson	Fritz Britt	25	6	6	233		270	41		76	145	8	N. City, N. Y.; Cont. Ill. N. Bk. & Tr., Chi.; Cent. N. Bk. & Tr., Des M.
Riceville Mitchell B16	72-719 Dec'37Stmt	E. R. St. John	O. E. Adams	A. G. Dunton	Pearl Noble	25	20	9	380		434	68	99	135	126	6	1st N., Chi.; Merch. N., Ced. R.
" "	72-717 ▲d@T:3'92 Dec'37Stmt	C. F. Bartlett	I. S. Duncan	C. G. Potter		25	7	2	162		196	60	35	11	85	5	Cont. Ill. N. Bk. & Tr. Co., Chi.; 1st N. Bk. & Tr., Minpls.
Richland Keokuk N19	72-882 Dec'37Stmt	A. F. Bridger	J. Coffman	F. S. Bridger	Lois B. Wade	25		3	201		229	80	43	2	102	2	Drov. N. and Live Stk. N., Chi.; Un. Bk. & Tr. Co., Ottumwa.
Ricketts Crawford I4	72-1554 ▲d@T:3'01 Dec'37Stmt	August Meyer, Ch. of Bd. and Pres.	Hinrich Claussen	P. H. Claussen	Milton Struck	30	15	10	211		266	44	20		197	5	Cont. Ill. N. Bk. & Tr., Chi.; Toy N., Sioux C.
Ridgeway Winneshiek O18	72-1555 dB@T:3'32 Dec'37Stmt	O. S. Magnus	R. G. Baker	I. G. McQueen	M. O. Rue	25	13	5	462		505	180	72	114	135	4	Chase N., N. Y.; 1st N. Bk. & Tr., Minpls.; Cent. N. Bk. & Tr., Des M.

IOWA-DES MOINES NATIONAL BANK & TRUST COMPANY — Iowa's Largest Bank

Number under Name of Bank is the Transit Number given to each bank in U. S. exclusively by The Rand-McNally Bankers' Directory, under the authority of The American Bankers Ass'n.

IOWA—Continued

Non-Bank Towns with Nearest Banking Point (Indexed Acces.), Lawyers, Laws (Indexed) in back of this volume. For Interest Rates, Holidays, etc., see Laws.

TOWN AND COUNTY.	Mem. A. B. A. New State Priv. Estab. State B. Ass'n. Fed. Res. Depts. Trust B-Bond d-Safe Deposit Savings F D I C	PRESIDENT.	VICE-PRESIDENT.	CASHIER.	Ass't CASHIER.	LIABILITIES. (In Thousands of Dollars)					RESOURCES.					PRINCIPAL CORRESPONDENTS.	
						Capital	Surplus	Und. Prof. and or Reserves	Deposits	Other Liabilities	Totals	Cash, Ex. & Due from Bks	U. S. Gov. Securities	Other Securities	Loans & Discounts		Other Resources
Ringsted 486 Emmet C9	Emmet County State Bank \$31			Soren Hoiem, <i>Mgr.</i>		(Office of Emmet County State Bank)											Emmet County State, Estherville.
Rippey 357 Greene J10	First National Bank Dec'37Stmt 72-1046 ▲d@T: \$05	B. M. Riley	I. J. Burk	J. H. Van Scoy	Dorothea Dugan, Clark Bardole	\$ 25	\$ 7	\$ 3	\$ 205		\$ 240	\$ 55		\$ 35	\$ 143	\$ 7	Cont. Ill. N. Bk. & Tr. Co., Chi.; Ia.-Des M. N. Bk. & Tr. Co., Des M.
" "	Rippey Savings Bank 72-1047 ▲d@T: \$05	Theo. Holmes	E. E. Kupfer	D. M. Crumley	H. A. Norgren	25	25	7	351		408	165	\$ 40	18	185		Cont. Ill. N. Bk. & Tr. and Live Stk. N., Chi.; Ia.-Des M. N. Bk. & Tr. Co., Des M.
Riverside 638 Washington L20	Peoples Trust & Sav. Bank Dec'37Stmt 72-2094 ▲d@T: \$28	Wm. O'Loughlin	Geo. A. Eglin	H. E. Doud		25	5	5	264		299	56	36	12	179	16	1st N., Chi.; Merch. N., Ced. R.
Riverton 590 Fremont P4	Nishna Valley State Bank Dec'37Stmt 72-1557 ▲T: \$18	F. E. Cowden	Geo. W. Feil	W. P. Cowden		25	3	2	86		116	25				5	Cont. Ill. N. Bk. & Tr. Co., Chi.; Tootle-Lacy N. St. Jo.
Rock Falls 109 Cerro Gordo O14	Farmers Savings Bank Dec'37Stmt 72-1938 d@T: \$17	Val Blum, Ch. of Bd. and Pres.	Ernest Stebens	R. V. Wilkinson		10	3	1	113		127	9	2	1	109	6	Cont. Ill. N. Bk. & Tr. Co., Chi.; Merch. N., Ced. R.; 1st N., Mason City.
Rockford 996 Floyd D14	First State Bank ▲@T: \$25	F. E. Bird	H. C. Batty	H. C. Batty	T. Edw. Batty	40	11	3	300		354	194	30	17	107	6	Cont. Ill. N. Bk. & Tr. Co., Chi.; Merch. N., Ced. R.; 1st N., Mason City.
Rock Rapids 2221 Lyon B2	Rock Rapids State Bank Dec'37Stmt 72-2142 ▲d@T: \$32 (Head Office)	P. G. Ode	H. F. Borman	Ray A. Nold	A. T. Klahn	60	19	29	772		880	191	88	102	479	20	Chase N. N. Y.; Cont. Ill. N. Bk. & Tr. Co., Sioux F.
Rock Valley 1204 Sioux C2	Valley State Bk. ▲d@T: \$13	H. Peelen	A. L. Halstead	J. P. Schutt	G. G. Vermeer	25	15	9	552		611	120	45	79	358	9	City N. Bk. & Tr. Co., Chi.; Secur. N., Sioux C.
Rockwell City Calhoun G8 2108	NATIONAL BANK OF ROCKWELL CITY UNION STATE BANK ▲d@T: \$29 (Head Office)	GEO. B. LEMEN	S. A. FRICK	E. B. LEMEN		27	10	5	708		773	291	280	82	110	10	Cont. Ill. N. Bk. & Tr. Co., Chi.; Ia.-Des M. N. Bk. & Tr. Co., Des M.; Merch. N., Ced. R.; Ft. Dodge N., Ft. Dodge.
" "	THE BANK OF Special attention (Please send 15c with each sight draft for presentation and 25c for Credit Reports.)	D. N. COOK	PERSONAL on given Bill of L with each sight draft for	adding drafts, Cash and Time Items for Credit Reports.		50	3	3	728		784	352			410	22	Northern Tr. Co., Chi.; Merch. N., Ced. R.; Ia.-Des M. N. Bk. & Tr. Co., Des M.
Roland 759 Story I12	Story County State Bank ▲d@T: \$31			Severie Parker, <i>Mgr.</i>		(Office of Story County State Bank, Story City, Ia.)											Cont. Ill. N. Bk. & Tr. Co., Chi.; Cent. N., Des M.; Merch. N., Ced. R.
Rolfe 1012 Pocahontas E9	Rolfe State Bank ▲d@T: \$34	A. E. Peterson, Ch. of Bd. and Pres.	C. E. Kindwall, C. L. Gunderson	E. P. Lomen	C. A. Walner	13	5	5	270		305	68			227	10	Cont. Ill. N. Bk. & Tr. Co., Chi.; Merch. N., Ced. R.; Cent. N. Bk. & Tr. Co., Des M.
Rossie 85 Clay D6	Farmers Trust & Savings Bank ▲\$37	P. C. Thedens, Ch. of Bd. and Pres.	C. C. Clayton	W. H. Holiday, <i>Mgr.</i>		(Rossie Office of Farmers Trust & Savings Bank, Spencer, Ia.)											Ia.-Des M. N. Bk. & Tr. Co., Des M.
Rowley 205 Buchanan H19	ROWLEY SAVINGS BANK ▲d@T: \$14			D. H. Dingsley		20	5	4	284		313	36			273	4	Merch. N., Ced. R.
Royal 410 Clay D5	Home State Bank 72-1837 ▲d@T: \$15	Geo. L. Bailey	M. C. Remington	W. M. Bailey		25	25	4	336	\$ 42	432	59	82	19	266	6	Drov. N., Chi.; Clay Co. N., Spencer; Merch. N., Ced. R.
Rubio 140 Washington M19	Rubio Savings Bank ▲@T: \$06	Frank R. Feltz	J. H. Range	L. B. Luthly		25	5	4	122		156	25			129	2	Cont. Ill. N. Bk. & Tr. Co. and Live Stk. N., Chi.
Runnells 367 Polk K12	Hartford-Carlisle Sav. Bk. ▲d@T: \$34			O. Van Horn, <i>Mgr.</i>		(Office of Hartford-Carlisle Savings Bank, Carlisle, Ia.)											City N. Bk. & Tr. Co., Chi.; N. Bk. & Tr. Co., Chariton; Ia.-Des M. N. Bk. & Tr., Des M.
Russell 571 Lucas O14	Russell State Bk. & Trust Co. ▲d@T: \$08	John W. Plotts	P. A. Rockey	Homer Jeffries	H. E. Smith	20	5	1	213	3	247	55	8	3	181		1st N., Sioux C.
Ruthven 739 Palo Alto C7	Central Savings Bank & Trust Co. \$31			Wm. M. Brennan, <i>Mgr.</i>		(Office of Central Savings Bank & Trust Co., Emmetsburg, Ia.)											
Sabula 759 Jackson I 25	Teeds Grove Savings Bk. ▲d@T: \$06			J. H. Petersen, <i>Mgr.</i>		(Office of Teeds Grove Savings Bank, Teeds Grove, Iowa)											
Sac City 2854 Sac G7	CITIZENS SAVINGS BANK 72-2104 ▲d@T: \$29	H. J. Drewry	H. F. Lange	J. P. Jones	Ferd. B. Hanson	40	4	10	550		604	100	100	100	304		Cont. Ill. N. Bk. & Tr. Co., Chi.; Ia.-Des M. N. Bk. & Tr. Co., Des M.; Secur. N., Sioux C.
" "	SAC CITY STATE BANK 72-2065 ▲d@T: \$26	A. W. Jones	M. W. Jones	A. O. Anderson	W. E. Landsberg	50	40	11	738	3	842	127	40	282	375	18	Mnfrs. Tr. Co., N. Y.; Cont. Ill. N. Bk. & Tr. Co., Chi.; Ia.-Des M. N. Bk. & Tr., Des M.
St. Ansgar 964 Mitchell B15	St. Ansgar Citizens State Bk. Dec'37Stmt 72-777 \$22	O. H. Koch	L. H. Koch	Albert Halvorson	A. B. Golberg, O. L. Mueller	50	25	20	772		867	124	120	51	535	37	Chem. Bk. & Tr. Co., N. Y.; Cont. Ill. N. Bk. & Tr. Co., Chi.

IOWA-DES MOINES NATIONAL BANK & TRUST COMPANY — Iowa's Largest Bank

Number under Name of Bank is the Transit Number given to each bank in U. S. exclusively by The Rand-McNally Bankers' Directory, under the authority of The American Bankers Ass'n.

IOWA—Continued

Non-Bank Towns with Nearest Banking Point (Indexed Acces.), Lawyers, Laws (indexed in back of this volume. For Interest Rates, Holidays, etc., see Laws.

TOWN AND COUNTY. County Seats. Entire State in No.7 Fed. Res. Dist.	Mem. A. B. A. New State Priv. Mem. State B. Ass'n. [Estab. Fed. Res. Depts. T-Trust B-Bond d-Safe Deposit C-Savings A-FDIC	PRESIDENT.	VICE-PRESIDENT.	CASHIER.	ASS'T CASHIER.	LIABILITIES. (In Thousands of Dollars)					RESOURCES.					PRINCIPAL CORRESPONDENTS.	
						Capital	Surplus	Und.Prof. and or Reserves	Deposits	Other Liabilities	Totals	Cash, Ex. & Due from Bks	U.S. Gov. Securities	Other Securities	Loans & Discounts		Other Resources
St. Charles 400 Madison M11	J. F. Johnston's Bank d†*01 Dec'37Stmt 72-1054 (Under State Supervision)	J. F. Johnston	Carrie E. Guilliams	O. C. Guilliams	H. A. Mueller	\$ 50	\$ 35		\$ 220		\$ 305	\$ 78	\$ 227				Drov. N., Chi.; Ia.-Des M. N. Bk. & Tr., Des M.
St. Olaf 174 Clayton D21	Farmers State Bank A. @ \$ 14 Dec'37Stmt 72-1794	K. K. Stearns	L. J. Palas	F. K. Orvis		25	6	\$ 5	250		286	26			\$ 257 (Ins. & Inv.)	3	1st N., Chi.; Cent. State, Elkader; Merch. N., Ced. R. Northern Tr., Chi.; State Cent. Sav. Bk., Keokuk. 5 Cont. Ill. N. Bk. & Tr., Chi.; 1st N. and Secur. N., Sioux C. 8 Northern Tr., Chi.; Secur. N., Sioux C.; Cent. N. Bk. & Tr., Co., Des M. 11 Northern Tr., Chi.; Cent. N. Bk. & Tr., Des M.; Toy N., Sioux C. 12 Cont. Ill. N. Bk. & Tr., Chi.; Secur. N., Sioux C.; Stk. Yds. N., Oma. 5 Live Stk. N., Chi. and Oma.; Cent. N. Bk. & Tr. and Ia. Des M. N., Des M. 5 Drov. N., Chi.; Live Stk. N., Sioux C. 23 Northern Tr., Chi.; Center- ville N., Centerville
Salem 460 Henry O20	Farmington State Bank ▲ d \$ 34				W. W. Simkin	(Office of Farmington State Bank, Farmington, Ia.)											
Sanborn 1213 O'Brien C4	Sanborn Savings Bank Dec'37Stmt 72-565 ▲ d @ \$ 98	J. W. Cravens, Ch. of Bd. and Pres.	E. W. Mayne	C. F. Watters		25	5	10	328		368	77	23	\$ 25	238		
Schaller 724 Sac G5	Schaller Savings Bank Dec'37Stmt 72-852 d @ \$ 91	G. F. Chandler	Chas. W. Brimhall	C. W. Brimhall	Otis Hudson	25	12	2	262		301	76	12	88	117		
" " "	State Bank of Schaller Dec'37Stmt 72-851 ▲ d @ \$ 98	Samuel Hahne	W. J. Howard	M. E. Currie		40	9	5	218		272	86	22	3	150		
Schleswig 638 Crawford H5	Farmers State Bank A. @ T \$ 19 Dec'37Stmt 72-1007	J. A. Rohwer	C. L. Claussen	H. A. Klotz	A. G. Else	75	30	31	636		772	85			654		
Scranton 1058 Greene I8	Security Savings Bank Dec'37Stmt 72-1545 ▲ d @ T \$ 05 (Head Office)	Charles W. Thomas	Roswell Garst	Edw. F. Buenecke	R. A. Neary	25	5		261		291	85	33	10	158		
Sergeant Bluff 569 Woodbury G1	Pioneer Valley Savings Bank Dec'37Stmt 72-1578 d @ \$ 07	C. S. Murphy	A. B. Christensen	A. W. Wies	Blanche I. Waterman	25	5	5	101		136	20	14	1	96		
Seymour 1571 Wayne P14	Sawyers Savings Bank Dec'37Stmt 72-361 ▲ d @ \$ 27	H. J. Chittenden Ch. F. L. Sawyers	Frank Baker S. J. Owen	M. H. Johnston	Lela E. Owen	25	10	9	227		271	60	79	69	40		
Shannon City 293 Union O9	First State Bank ▲ d \$ 37			A. R. Sanderson		(Office of First State Bank, Diagonal, Ia.)											
Sharpsburg 182 Taylor P8	State Savings Bank 72-1581 ▲ d @ T \$ 15 Dec'37Stmt (Head Office)	E. S. Welch	F. L. Hamblin	C. H. Young	Thornton Baker	25	6	3	185		219	67	36	20	94		
Sheffield 1057 Franklin E14	Sheffield Savings Bank Dec'37Stmt 72-1860 ▲ d @ \$ 15 (Head Office)	F. H. Rodemeyer	S. O. Ingebretson	H. O. Webb		25	12	3	386		426	141	36	10	233		
Shelby 617 Shelby L5	Farmers Savings Bank Dec'37Stmt 72-909 ▲ d @ T \$ 09	F. O. Peters	John Madsen	L. O. Stoker	H. A. Ploen R. W. Dea	25	8	15	346		394	86			300		
Sheldon 3320 O'Brien C3	Security State Bank 72-2091 ▲ d @ T \$ 28 Dec'37Stmt	G. L. Schneider	C. L. Schneider	W. J. Roberts	R. A. Schneider	28 (10 Pf. A.) (12 Pf. B.)	18	13	677		758	128	206	73	338		
" " "	Sheldon National Bank Dec'37Stmt 72-308 ▲ d @ \$ 05	W. J. Hollander	W. P. Iverson	W. P. Iverson	E. B. Myers F. J. Pylman	47 Pf. 3	23	8	705		786	164	279	92	220		
Shellsburg 546 Benton I18	Urbana Savings Bank ▲ d @ \$ 34			C. W. Hoon, Mgr.		(Office of Urbana Savings Bank, Urbana, Ia.)											
Shenandoah 6502 Page P5	CITY NATIONAL BANK Dec'37Stmt 72-185 ▲ d @ \$ 34	H. E. Ross, Ch. of Bd. and Pres.	J. F. Christiansen	F. M. Schneider	R. H. Sawyer	65 Pf. 35	20	15	953	\$ 4	1,092	366	274	99	334		
" " "	SECURITY TR. & SAV. BANK 72-186 ▲ d @ \$ 09 Dec'37Stmt	E. C. FISHBAUGH	E. A. FISCHER	W. H. LONGMAN	L. H. WALTERS C. W. FISHBAUGH	60	30	20	1,047		1,157	402	288	78	368		
" " "	MEMBER FEDERAL RESERVE SYSTEM. Collections given prompt attention.																
Sibley 1870 Osceola B4	FIRST NATIONAL BANK Dec'37Stmt 72-510 ▲ d @ T \$ 76	F. R. Jones	C. J. Obrecht	M. D. Brodt, Exec. V.P. and Cash.	C. L. Ramsey	50	5	3	576		634	156	231	44	187		
" " "	Sibley State Bk. ▲ d @ T \$ 94 Dec'37Stmt 72-511	L. D. Garberson	Harold E. Scott	Harold E. Scott	Phillip Odens	50	5	8	561		624	174	41	64	343		
Sidney 1074 Fremont P4	Fremont County Sav. Bank Dec'37Stmt 72-623 ▲ d @ T \$ 12	S. J. Wright	J. H. Pullman	Lela C. Winkler	Mark J. Orr	25	10	10	427		472	44	101	53	265		
Sligourney 2262 Keokuk M18	First Trust & Union Savings Bank. 72-390 ▲ d @ T \$ 70 Dec'37Stmt	C. E. Baylor	C. C. Williamson	H. R. White	C. E. Baylor, Tr. Off.	50	15	14	799		878	208	134	12	512		
" " "	Keokuk County State Bank Dec'37Stmt 72-589 ▲ d @ \$ 84	B. D. Helscher	H. A. Helscher	C. A. Beistle	H. D. Utterback I. F. Utterback	50	15	14	799		878	208	134	12	512		
Silver City 355 Mills N4	Silver City State Bank 72-1034 ▲ d @ \$ 83 Dec'37Stmt	M. Kehoe	J. G. Flanagan J. H. Kruse	R. P. Galt		25	10	5	199		239	45			189 (Ins. & Inv.)		
Sioux Center 1497 Sioux D2	First National Bank Dec'37Stmt 72-1584 ▲ B @ \$ 05	Neal Mouw	A. Te Paske	F. C. Aue	P. B. Mouw	50	15	3	569		637	136	91	32	348		

IOWA-DES MOINES NATIONAL BANK & TRUST COMPANY — Iowa's Largest Bank

Number under Name of Bank is the Transit Number given to each bank in U. S. exclusively by The Rand-McNally Bankers' Directory, under the authority of The American Bankers Ass'n.

SIOUX CITY—Reserve City
(Federal Reserve District No. 7)

(Woodbury County, G1) County Seat—Pop. 79,183

Mem. A. B. A. *New §State Priv. Estab.
Mem. State B. Ass'n. Fed. Res. Depts. T-Trust B-Bond d-Safe Deposit © Savings ▲ FDIC

PRESIDENT.	VICE-PRESIDENT.	CASHIER.	ASS'T CASHIER.
James T. Van Dyke	R. R. Brubacher J. W. Van Dyke V. P. and Ch. of Bd. E. A. Hoffman, V. P. and Tr. Off.	C. A. Bond, Tr. L. W. Mittendorf, A. Tr.	E. H. Spiecker, Sec. J. Wm. Van Dyke, A. Sec.

A. S. HANFORD, Sr. Ch. of Bd. and Pres.	J. P. HAINER, Exec.	FRITZ FRITZSON, V. P., Cash. and Tr. Off.	J. R. GRANING E. A. JOHNSON Tr. Off. J. T. GRANT, Aud. and Compt. L. A. CHAMBERS, A. Tr. Off.
--	---------------------	---	---

YOUR SIOUX CITY BUSINESS INVITED.

C. F. Lytle	W. L. Frost C. C. Childs	M. J. Kuhl, Tr.	H. C. Bierwirth, Sec.
-------------	-----------------------------	-----------------	--------------------------

C. L. FREDRICKSEN A. G. SAM, Ch.	M. A. WILSON	M. A. WILSON K. V. JENSEN, A. Cash.	W. G. NELSON W. C. SCHENK L. W. ROSS
-------------------------------------	--------------	---	--

Have your live stock proceeds deposited with us.

H. H. Epperson	Frank E. Scott	A. J. Bertelsen	
----------------	----------------	-----------------	--

John Scott, Jr.	L. B. Ayers	W. L. Ayers	C. D. Nissen
-----------------	-------------	-------------	--------------

C. R. GOSSETT, Pres. and Tr. Off.	DELKO BLOEM, V. P. and A. Tr. Off.	R. E. BROWN, Cash. and A. Tr. Off.	A. G. NELSON F. H. ABEL D. B. SEVERSON, A. Cash. and Tr. Off.
--------------------------------------	---------------------------------------	---------------------------------------	--

Special attention given to Sioux City Collections.

R. R. BRUBACHER	J. W. VAN DYKE J. T. VAN DYKE E. A. HOFFMAN E. H. SPIECKER	E. E. ERICKSON, V. P. and Cash.	G. A. JOHNSON J. Wm. VAN DYKE
-----------------	---	------------------------------------	----------------------------------

All draft collections are presented daily by special messenger. Try us next time—we are sure you will repeat. Our charges are moderate.

L. R. Manley	M. C. Eidsmoe	C. T. McClintock	A. L. Chesebro, A. R. Miller
C. L. Fredricksen	C. R. Gossett	R. E. Brown, Sec.-Mgr.	

C. W. BRITTON CO., INC.
(201 Secur. Bk. Bldg.) '18
INVESTMENT SECURITIES—COMMERCIAL PAPER.
Private Wire and Teletype.

C. F. LYTTLE	F. K. LYTTLE	C. F. LYTTLE, Tr.	F. W. PARROTT, Sec.
--------------	--------------	-------------------	---------------------

MUNICIPAL BONDS AND REAL ESTATE LOANS.

LIABILITIES. (In Thousands of Dollars)						RESOURCES.				
Capital	Surplus	Und. Prof. and Reserves	Deposits	Other Liabilities	Totals	Cash, Ex. & Due from Bks	U.S. Gov. Securities	Other Securities	Loans & Discounts	Other Resources
\$ 100	\$ 100	\$ 53	\$ 734	-----	\$ 987	\$ 183	\$ 21	\$ 185	\$ 598	-----
400	130	111	5,965	-----	6,606	1,898	1,508	884	2,121	\$ 195
500	120	76	2,162	\$ 76	2,934	60	31	-----	1,152	1,601
250	201	55	4,898	12	5,466	2,509	731	276	1,935	15
50	10	1	461	-----	522	142	-----	25	318	37
50	14	2	374	-----	440	148	15	-----	261	16
250	190	13	5,606	-----	6,059	2,318	720	212	2,646	163
300	300	62	6,029	4	6,695	2,079	2,720	512	1,357	27
100	35	28	2,094	-----	2,257	374	392	442	1,039	10
(Clearing Ho- use Sy stem of Exam inatio nals, Stat e and Private Banks, Total Deposits by Cities, States, etc.)										

Dealers in Iowa and South Dakota municipals, and in all classes of corporate bonds and stocks.
WIRE SYSTEM HARRIS, UPHAM & CO.

900	91	770	1,770	184	112	22	1,452
-----	----	-----	-------	-----	-----	----	-------

PRINCIPAL CORRESPONDENTS.

Bk. of the Manhattan Co., N. Y.; Toy N., Sioux C.
Chase N., N. Y.; Cont. Ill. N. Bk. & Tr. Co. and 1st N., Chi.; 1st N. Bk. & Tr. Co., Minpls.; Oma. N., Oma.; Merch. N., Ced. R.
Toy N., Sioux C.
Irv. Tr. Co. and Chase N., N. Y.; Drov. N., Cont. Ill. N. Bk. & Tr. Co., and City N. Bk. & Tr. Co., Chi.; Northw. N. and 1st N., Minpls.; 1st N., Bos., St. L., St. P., and Oma.
Mnfrs. Tr. Co. and Chase N., N. Y.; 1st N., Chi. Live Stk. N. and Toy N., Sioux C.
Chase N., N. Y.; Harris Tr. & Sav., Chi.; Secur. N., Sioux C.
N. City and Chase N., N. Y.; Cont. Ill. N. Bk. & Tr. Co. and 1st N., Chi.; 1st N., Oma.; 1st Wis. N., Mil.; 1st N. Bk. & Tr., Minpls.
Chase N., N. Y.; 1st N., Northern Tr. Co., and Cont. Ill. N. Bk. & Tr. Co., Chi.; 1st N. Bk. & Tr. Co., Minpls.; 1st N. and U. S. N., Oma.; Bk. of Am. N. Tr. & Sav., Los A.; Com. Tr., Kan. C.

Cont. Ill. N. Bk. & Tr., Chi.; 1st N., Toy N., and Secur. N., Sioux C.

Toy N., Sioux C.

***FIRST NATIONAL BANK**
IN SIOUX CITY
Dec '37 Stmt 41-5 ▲d@T*31

Iowa Joint Stock Land Bk. ... '17
Dec '37 Stmt 41-72

***LIVE STOCK NATIONAL BANK**
Dec '37 Stmt 41-4 ▲d@T*95

+Morningside Savings Bank
Dec '37 Stmt 41-70 dB@T*19

+Morningside State Bank
Dec '37 Stmt 41-58 dB@T*19

***SECURITY NATIONAL BANK**
Dec '37 Stmt 41-1 ▲d@T*84

***TOY NATIONAL BANK**
Dec '37 Stmt 41-55 ▲dB@T*12

*Woodbury County Sav. Bank
Dec '37 Stmt 41-6 ▲d@T*193
Sioux City Clearing House—
(Members indicated by a *)
(Associate members by a +)

C. W. BRITTON CO., INC.
(201 Secur. Bk. Bldg.) '18

C. F. LYTTLE CO. '16
(504 Nebraska St.)

IOWA-DES MOINES NATIONAL BANK & TRUST COMPANY — Iowa's Largest Bank

TOWN AND COUNTY. County Seats. Entire State in No. 7 Fed. Res. Dist.	Mem. A. B. A. New State Priv. Mem. State B. Ass'n. [Established Fed. Res. Depts. Trust B-Bond d-Safe Deposit Savings FDIC	PRESIDENT.	VICE-PRESIDENT.	CASHIER.	ASS'T CASHIER.	LIABILITIES. (In Thousands of Dollars)						RESOURCES.					PRINCIPAL CORRESPONDENTS.	
						Capital	Surplus	Und. Prof. and Reserves	Deposits	Other Liabilities	Totals	Cash, Ex. & Due from Bks	U.S. Gov. Securities	Other Securities	Loans & Discounts	Other Resources		
St. Louis Rapids 958 Buena Vista E6	First State Bank Ad @ * \$ 30 Dec'37Stmt 72-2113 (Head Office)	L. F. Pingel, Ch. of Bd. and Pres.	Oluf Sewalson	A. J. Scott, Cash. and Sec.		\$ 25	\$ 10	\$ 4	\$ 347		\$ 386	\$ 58	\$ 8	\$ 44	\$ 270	\$ 6	Cont. Ill. N. Bk. & Tr. Chl.; Toy N., Sioux C.; Merch. N., Ced. R. Ia.-Des M. N. Bk. & Tr., Des M.; College Sav., Ames.	
Slater 568 Story J12	College Savings Bank Ad \$			M. S. Heggen, Mgr.														
Slifer 35 (Gourie P. O.) Webster H10	Security Savings Bank Ad \$ 34			O. W. Madson, Mgr.														
Sloan 636 Woodbury H2	Sloan State Bank Ad @ * \$ 89 Dec'37Stmt 72-936	W. S. Gilman	G. D. Montross	Jas. A. Byers		50	10	1	401		462	56					9 Mnfrs. Tr., N. Y.; 1st N., Chl.; 1st N., Sioux C. and Oma.	
Smithland 389 Woodbury H3	Sioux Valley Savings Bank Dec'37Stmt 72-1559 d * \$ 88	James McDonald	Fred E. Barber	W. M. McDonald		10	10	1	73		94	21	18	7	48		Cont. Ill. N. Bk. & Tr., Chl.; Secur. N., Sioux C.	
Soldier 802 Monona I3	Soldier Valley Savings Bank 72-1586 Ad @ * \$ 96 Dec'37Stmt	Anton Christensen	E. C. Jungers	R. J. Galloway	O. S. Nordaker	20	10	6	190		226	41			180		5 Cont. Ill. N. Bk. & Tr., Chl.; Live Stk. N., Sioux C.	
Solon 493 Johnson K20	Solon State Bank Ad @ * \$ 32 Dec'37Stmt 72-2144	R. K. Adams	Wm. Apitz	O. E. Markitan		25	15	5	469		514	79	190	136	104		5 Chase N., N. Y.; 1st N., Chl.; Merch. N., Ced. R.	
Somers 199 Calhoun 69	Somers Savings Bank Dec'37Stmt 72-1588 Ad @ * \$ 25 (Head Office)	A. F. Daughenbaugh	C. E. Djerf	F. A. Whitney, Cash. and Sec.	Mary R. King	20	5	3	297		325	139			184		2 Cont. Ill. N., Chl.; Ia.-Des M. N., Des M.; Packers N., Omaha.	
South English 296 Keokuk L18	White State Bank Ad @ * \$ 08 Dec'37Stmt 72-1092	R. J. Price	W. C. Axmear	H. M. Price	H. W. Raplinger	14	6	10	318		359	78	94		172		15 N. City, N. Y.; Cont. Ill. N. and Northern Tr., Chl.	
Spencer 5019 Clay C6	CLAY COUNTY NATIONAL BANK Dec'37Stmt 72-2085 Ad @ * \$ 27	F. J. O'BRIEN	I. N. KIRBY O. M. CHANEY	A. E. ANDERSON, Cash. and Tr. Off. VERA OLHAUSEN, A. Tr. Off.	J. E. STARNER COLETTA GRAFF	Pf. 25 Pf. 59	17	77	1,554		1,732	485	94	329	783		41 1st N., Chl.; Cent. N. Bk. & Tr., Des M.; Merch. N., Ced. R.	
	FARMERS TRUST & SAVINGS BANK Dec'37Stmt 72-1885 Ad @ * \$ 16 (Head Office)	Special Attention Given Collections																
		H. B. NOLL	L. A. WITTER	G. E. GUYAN	A. J. PRECHEL	25 Pf. 50 Pf. A	25	58	1,450		1,608	323	161	19	1,080	25	Cont. Ill. N. Bk. & Tr. Co., Chl.; Merch. N., Ced. R.; Bkrs. Tr., Des M.	
Sperry 75 Des Moines O22	Farmers & Merchants Savings Bank Ad @ * \$ 34	A. A. Novak	H. G. Haug	A. P. Loper, In charge														
Spillville 304 Winneshiek C18	Citizens Savings Bank Dec'37Stmt 72-1591 Ad @ * \$ 08			Roy V. Novak	C. J. Anders	15	5	5	363		388	72	90	74	151		1 Cont. Ill. N., Chl.; Ia.-Des M. N., Des M.; 1st N., Minnpls.	
Spirit Lake 1778 Dickinson B6	First National Bank in Spirit Lake 72-569 Ad @ * \$ 26 Dec'37Stmt	H. G. Burr	J. R. Cornell	J. R. Cornell	Gladys L. Warren O. W. Parsons	5 (35 Pf. A.) (15 Pf. B.)	11	6	657		729	223	71	107	242		86 Chase N., N. Y.; Cont. Ill. N. Bk. & Tr., Chl.; Ia.-Des M. N., Des M.	
Spragueville 86 Jackson I24	Farmers Savings Bank Dec'37Stmt 72-1809 Ad @ * \$ 14 (Head Office)	H. J. Stromeyer	E. V. Driscoll	W. L. White	Carl Johnson Clara B. Maybohm	20	5	3	454		482	189	127		161		5 1st N. and Drov. N., Chl.; City N., Clinton; Merch. N., Ced. R.	
Springville 598 Linn I21	Exchange Bank Ad @ * \$ 78 Dec'37Stmt 72-903	C. F. Butler	Margaret J. Emmons	Samuel James, Jr.	O. J. Emmons	25	5	17	428		475	132	38	197	107		1 Northern Tr. and Am. N., Chl.; Merch. N., Ced. R.	
Stacyville 400 Mitchell B15	Stacyville Savings Bank Dec'37Stmt 72-1686 Ad @ * \$ 11	Joseph Mayer, Sr.	H. Ganser	A. J. Heimerman	W. J. Schumacher	25	5	5	245		280	49	60	46	123		2 1st N., Chl.; Merch. N., Ced. R.; Osage Far. N., Osage.	
Stanhope 425 Hamilton H11	Farmers State Bank Ad @ * \$ 31 Dec'37Stmt 72-1594	C. E. Read	L. Q. Dick	S. R. Linn	A. N. Fardal	25	5	8	260		298	32	56	60	146		4 Live Stk. N., Chl.; Cent. N. Bk. & Tr., Des M.	
Stanton 607 Montgomery O6	Houghton State Bank Ad @ * \$ 36			E. E. Larson, Mgr.														
Stanwood 531 Oedar J22	Union Trust & Savings Bank 72-1598 Ad @ * \$ 92 Dec'37Stmt (Head Office)	C. L. Rigby	Otto Evers Jas. J. Spear	C. H. Haesemeyer	Carl H. Haesemeyer Lou Jackson Katherine Dickkut	30	5	3	505		543	101	15	35	388		4 Northern Tr. and Live Stk. N. and Am. N. Bk. & Tr. Co., Chl.	
State Center 1012 Marshall I14	CENTRAL STATE BANK Dec'37Stmt 72-685 Ad @ * \$ 01	F. B. Gilbert, Ch. of Bd. and Pres.	F. C. Brown	E. S. Pitman		30	5	5	394		434	137	39	75	173		10 1st N. and Stk. Yds. Bk. & Tr., Chl.; Ia.-Des M. N. and Cent. N., Des M.; Merch. N., Ced. R.	
	First National Bank Dec'37Stmt 72-684 Ad @ * \$ 69	W. L. Haesemeyer, Ch. of Bd. and Pres.	A. M. Sieh	A. M. Sieh		25	25	2	714		766	231	16	30	480		9 Mnfrs. Tr. Co., N. Y.; Am. N. Bk. & Tr., Chl.; Ia.-Des M. N., Des M.	
Steamboat Rock Hardin G14 377	Farmers Savings Bank Dec'37Stmt 72-1600 Ad @ * \$ 11	H. H. Turner	John Cramer	E. Christians	J. A. Holmes	15 Pf. 10	9	3	182		219	22	37	21	127		12 Cont. Ill. N. Bk. & Tr., Chl.; Merch. N., Ced. R.; Hardin Co., Eldora.	
Stockport 322 Van Buren O19	Iowa State Bank Ad @ * \$ 28 Dec'37Stmt 72-2096	S. H. Watkins	P. E. Smith	Mildred I. Newman, Cash. and Sec.	S. H. Watkins, Tr. Off.	13 Pf. 12	5	13	139		182	25	15	3	124		15 Drov. N., Chl.; Un. Bk. & Tr., Ottumwa; Cent. N. Des M.	

IOWA-DES MOINES NATIONAL BANK & TRUST COMPANY — Iowa's Largest Bank

Number under Name of Bank is the Transit Number given to each bank in U. S. exclusively by The Band-McNally Bankers' Directory, under the authority of The American Bankers Ass'n.

IOWA—Continued

Non-Bank Towns with Nearest Banking Point (Indexed Access.), Lawyers, Laws (Indexed) in back of this volume. For Interest Rates, Holidays, etc., see Laws.

TOWN AND COUNTY. *County Seats. †Entire State in No. 7 Fed. Res. Dist.	Mem. A. B. A. *New State Priv. †Mem. State B. Ass'n. (Estab. ♦Fed. Res. Depts. T-Trust B-Bond d-Safe Deposit ©Savings ▲FDIC	PRESIDENT.	VICE-PRESIDENT.	CASHIER.	ASS'T CASHIER.	LIABILITIES. (In Thousands of Dollars)					RESOURCES.					PRINCIPAL CORRESPONDENTS.		
						Capital	Surplus	Und.Prof. and or Reserves	Deposits	Other Liabilities	Totals	Cash, Ex. & Due from Bks	U.S. Gov. Securities	Other Securities	Loans & Dis-counts		Other Resources	
Storm Lake 4157 Buena Vista P6	CITIZENS FIRST NAT'L BK. Dec'37Stmt 72-351▲d@T:1\$79	H. W. Schaller, Ch. of Bd. and Pres.	R. E. Sheffield, V. P. and Tr. Off.	W. A. Myers, Cash. and Tr. Off.	Everett R. Stock...	\$ 75	\$ 100	\$ 62	\$ 1,850	-----	\$ 2,087	\$ 793	\$ 271	\$ 162	\$ 861	-----	Gty. Tr. Co., N. Y.; Cont. Ill. N. Bk. & Tr. Co. and 1st N. Chl.; Ia.-Des M. N. Bk. & Tr., Des M.; Merch. N. Ced. R.; Secur. N., Sioux C.	
" " " "	The Commercial Tr. & Sav. Bk. 72-350▲d@T:1\$79 Dec'37Stmt	Albert Tymeson	J. A. Schmitz	J. Lael DeLand	E. J. Knebel Albert Tymeson, Tr. Off.	50	20	5	585	-----	660	145	242	63	192	\$ 18	Cont. Ill. N. Bk. & Tr., Chi.; Toy N., Sioux C.	
" " " "	SECURITY TRUST & SAVINGS BANK 72-352▲d@T:1\$17 Dec'37Stmt	L. E. Ballou	W. A. Luhmann	G. B. Eginton	C. C. Fritcher	50	26	7	684	-----	767	206	82	165	312	2	Mnfrs. Tr. Co., N. Y.; Cont. Ill. N. Bk. & Tr., Chi.; Ia.-Des M. N. Bk. & Tr., Des M.	
Story City 1434 Story H12	Story County State Bank Dec'37Stmt 72-2124▲d@T:1\$31 (Head Office)	Edward Charlson Jacob Erickson, Ch.	Bert Hill	R. A. Sweet, V. P. and Cash.	Wm. Petersen	25	15	27	1,258	-----	1,375	259	136	364	608	8	Cont. Ill. N. and Live Stk. N., Chi.; Merch. N., Ced. R.; Cent. N., Des M.	
Stratford 699 Hamilton H11	Farmers Savings Bank Dec'37Stmt 72-927▲d@T:1\$10	Chas. O. Erickson	Reuben Erickson	E. J. Johnson	J. A. Rierison	20	7	1	269	-----	297	55	57	39	142	4	Live Stk. N., Chi.; Cent. N. and Ia.-Des M. N. Bk. & Tr., Des M.; Merch. N., Ced. R.	
Strawberry Point Clayton F20 1128	UNION BANK & TRUST CO. 72-618▲d@T:1\$29 Dec'37Stmt	R. C. Norris L. W. Preston, Ch. of Bd.	J. J. Matthews	G. E. Dunfrund	-----	40	40	13	1,024	-----	1,117	236	200	250	425	6	Cont. Ill. N. Bk. & Tr., Chi.; Merch. N., Ced. R.	
Struble 161 Plymouth D2	Farmers Savings Bank Dec'37Stmt 72-1105▲T:1\$08	A. W. Ahlers	Wm. Werley	John Garding	Regina Garding	10	5	3	101	-----	119	21	10	-----	85	3	1st N. Bk., Chi.; Live Stock N., Sioux C.	
Stuart 1626 Guthrie L9	First National Bank Dec'37Stmt 72-426▲d@T:1\$82	Bard Williams	Frank Eckardt	O. L. Beech	H. O. Cromkite	35	16	1	325	-----	377	72	84	42	161	18	Cont. Ill. N. and Live Stk. N., Chi.; Cent. N., Des M.	
Sully 362 Jasper L15	Kellogg Savings Bank ▲d@T:1\$36	-----	-----	R. W. Welle, Mgr.	-----	(Office of Kellogg Savings Bank, Kellogg, Ia.)					-----	-----	-----	-----	-----	-----	-----	
Sumner 1561 Bremer E18	First National Bank Dec'37Stmt 72-498▲d@T:1\$1900	C. W. Pennington	L. P. Winks	W. A. Heyer P. M. Sorg, A. C.	J. A. Lease C. G. Niemann Lu M. Camery W. R. Steinert	50	15	30	847	-----	942	284	80	328	245	5	Gty. Tr. Co., N. Y.; Merch. N., Ced. R.; Harris Tr. & Sav., Chi.; Toy N., Sioux C.; Cent. N. Bk. & Tr., Des M.	
Sutherland 802 O'Brien D5	Security State Bank 72-2116▲d@T:1\$31 Dec'37Stmt (Head Office) State Bank of Ledyard	W. F. Thompson	C. W. Lynn	-----	-----	(Office of State Bank of Ledyard, Ledyard, Ia.)					-----	-----	-----	-----	-----	-----	-----	-----
Swea City 695 Kossuth C10	Swisher Trust & Sav. Bank Dec'37Stmt 72-1729▲d@T:1\$13	W. J. Netolicky	J. C. Coufal	C. J. Koss	E. J. Ulch	30	12	3	436	-----	481	48	132	127	171	3	Live Stk. N., Chi.; Merch. N., Ced. R.	
Swisher 150 Johnson J19	First State Bank▲d@T:1\$25 Dec'37Stmt 72-676	W. W. Glynn	B. B. Miller	V. H. Patrick	Dayre Williams	30	5	7	194	-----	236	43	15	5	165	8	Cont. Ill. N. Chl.; Packers N. and Live Stk. N., Oma.; 1st N., Cou. B.	
Tabor 1017 Fremont O4	Taintor Savings Bank ▲d@T:1\$35	-----	-----	Essie Needham, Mgr.	-----	(Office of Taintor Savings Bank, New Sharon, Ia.)					-----	-----	-----	-----	-----	-----	-----	-----
Taintor 75 Mahaska L15	Tama State Bank Dec'37Stmt 72-2077▲d@T:1\$27	F. A. Jones	J. H. Neil	R. W. Adair	Philip J. Sevick Anna Jabe C. G. Ingersoll B. H. Tietjens	40	30	24	807	-----	901	182	27	254	408	30	Cont. Ill. N. Bk. & Tr., Chi.; Merch. N., Ced. R.; Bkrs. Tr. Co., Des M.	
Tama 2626 Tama J16	-----	-----	-----	-----	-----	-----	-----	-----	-----	-----	-----	-----	-----	-----	-----	-----	-----	-----
Teeds Grove 60 Clinton I25	Teeds Grove Savings Bk. Dec'37Stmt 72-1610▲d@T:1\$06 (Head Office)	Henry Harmsen	W. F. Wessel	John Thomsen, Jr.	-----	10	8	4	251	-----	273	96	37	-----	138	2	Drov. N., Chi.; City N., Clinton; Merch. N., Ced. R.	
Templeton 428 Carroll J7	Templeton Savings Bank 72-2040▲d@T:1\$23 Dec'37Stmt	John Heithoff	Henry Behrens	Louis Schreck	R. A. Woslager	25	15	4	436	-----	480	147	31	72	223	7	Cont. Ill. N. Bk. & Tr. Co., Chi.; 1st N., Oma.; Ia.-Des M. N. Bk. & Tr. Co., Des M.	
Terrill 416 Dickinson B6	State Bank of Terril Dec'37Stmt 72-2099▲d@T:1\$28	F. E. Duroe	Gaylord Olson	Roy Lewis, Sec.	Ruth C. Saupe F. T. Lewis	25	7	8	256	\$ 1	297	147	5	23	118	4	Northern Tr. Co., Cent. N. Bk. & Tr., Des M.; Merch. N., Ced. R.	
Thompson 538 Winnebago B11	Peoples State Bank▲d@T:1\$33 Dec'37Stmt 72-2157	Ernest Osmundson	A. T. Keil	Edith Ellickson	-----	10	5	3	218	-----	236	47	42	-----	147	-----	Cont. Ill. N. Bk. & Tr. Co., Chi.	
Thornton 383 Cerro Gordo E13	First National Bank▲T:1\$06 Dec'37Stmt 72-1128	W. V. Crapser A. L. Hemming, Sec. of Bd.	Soren Petersen	Paul L. James	Melvin A. Ingebretson	25	25	18	350	-----	418	89	39	53	233	4	City N. Bk. & Tr. Co., Chi.; 1st N., Mason City.	
Thurman 388 Fremont P3	Thurman State Savings Bank Dec'37Stmt 72-1868▲d@T:1\$15	H. P. Cole	O. R. McCartney	F. B. Steele	G. L. McCartney	15	3	2	122	-----	142	37	28	7	69	1	Live Stk. N., Oma.; State Sav. Cou. B.; Cent. N. Bk. & Tr. Co., Des M.	
Tingley 358 Ringgold O10	Tingley State Savings Bank Dec'37Stmt 72-1617▲d@T:1\$04	O. W. Roush	Fred Borrusch	J. E. Fierce	-----	25	5	2	133	-----	165	68	17	9	68	3	Live Stk. N., Chi.; Ia.- Des M. N. Bk. & Tr., Des M.; 1st St. Jo. Stk. Yds., St. Jo.	
Tipton 2145 Cedar K22	TIPTON STATE BANK Dec'37Stmt 72-380▲d@T:1\$33	H. B. Walters	L. E. Casterline	H. D. Swartzlender	DALE SMITH	35	10	21	981	-----	1,047	163	40	-----	832	12	Chase N., N. Y.; Cont. Ill. N. Bk. & Tr., Chi.; Ia.-Des M. N. Bk. & Tr. Co., Des M.	
Titonka 473 Kossuth C10	Titonka Savings Bank Dec'37Stmt 72-1884▲d@T:1\$16	Send us your Collections, Bill of Lading Drafts, cash and time items remitted for on day of payment.	Wm. Boyken, Exec.	Wm. Boyken	Edward Boyken	15	15	25	465	-----	520	112	62	45	295	6	Drov. N., Chi.; Merch. N., Ced. R.; Cent. N. Bk. & Tr., Des M.	

IOWA-DES MOINES NATIONAL BANK & TRUST COMPANY — Iowa's Largest Bank

Number under Name of Bank is the Transit Number given to each bank in U. S. exclusively by The Rand-McNally Bankers' Directory, under the authority of The American Bankers Ass'n.

IOWA—Continued

Non-Bank Towns with Nearest Banking Point (Indexed Acces.), Lawyers, Laws (Indexed) in back of this volume. For Interest Rates, Holidays, etc., see Laws.

TOWN AND COUNTY. County Seats. Entire State in No. 7 Fed. Res. Dist.	Mem. A. B. A. New State Priv. Mem. State B. Ass'n. [Etab. Fed. Res. Depts: T-Trust B-Bond d-Safe Deposit @ Savings AFDIC	PRESIDENT.	VICE-PRESIDENT.	CASHIER.	ASS'T CASHIER.	LIABILITIES. (In Thousands of Dollars)					RESOURCES.					PRINCIPAL CORRESPONDENTS.	
						Capital	Surplus	Und.Prof. and or Reserves	Deposits	Other Liabilities	Totals	Cash, Ex. & Due from Bks	U.S. Gov. Securities	Other Securities	Loans & Discounts		Other Resources
Wall Lake 749 Sac H6	WALL LAKE SAVINGS BANK Dec'37Stmt 72-921 ▲d@T:§78	R. L. Goodenow, Ch. of Bd. and Pres.	Mrs. B. M. Goodenow	C. W. Shaw		\$ 30	\$ 40	\$ 14	\$ 550		\$ 634	\$ 74	\$ 80	\$ 42	\$ 399	\$ 39	Cont. Ill. N. Bk. & Tr. Co., 1st N., and Live Stk. N., Chi.; Ia.-Des. M. Bk. & Tr. Co., Des. M.; Merch. N., Ced. R.
Walnut 935 Pottawattamie L6	Walnut State Bank Dec'37Stmt 72-654 ▲dT:§28	Otto T. Brehmer	Emil Peters	J. W. Bowman		25	6	9	225		265	57	8	10	180	10	Cont. Ill. N. Bk. and Tr. Co., Chi.; Cou. B. Sav., Cou. B.; Stk. Yds. N., So. Oma.
Wapello 1502 Louisa N21	State Bank of Wapello Dec'37Stmt 72-2172 ▲d@T:§35	John G. Keck	Elmer Shipman	H. B. Hammer	M. H. Barnes Mildred Wittler Bernard Parsons	25	5	4	378		412	156		41	212	3	Live Stk. N., Chi.; Merch. N., Ced. R.; Burlington Sav., Burlington.
Washington 4814 Washington M20	National Bank of Washington Dec'37Stmt 72-222 ▲d@T:§33	R. E. Dougherty, Ch. of Bd. and Pres.	Frank C. Crone, Exec. Fred L. Stewart	E. F. Mick Lucy F. Dempsey, Sec.	C. P. Weldin	50	35		1,194		1,279	354	204	309	410	2	Chase N., N. Y.; Am. N. Bk. & Tr., Chi.; Ia.-Des. M. N. Bk. & Tr. Co., Des. M.
" " "	Washington State Bank 72-221 ▲d@T:§32 Dec'37Stmt	J. F. Foster	Sidney Moore	L. A. Holland	Frank Kos	50	50	40	1,400		1,540	500	460	58	510	12	1st N., N. Y.; Northern Tr., Chi.
Washta 448 Cherokee F4	Central Trust & Sav. Bank ▲d@T:§32			H. W. Landsberg, Mgr.		(Office of Central Trust & Savings Bank, Cherokee, Ia.)											
Waterloo 46,191 Black Hawk G17	THE NATIONAL BANK OF WATERLOO Dec'37Stmt 72-43 ▲d@T:§33	J. M. GRAHAM, Ch. of Bd. and Pres.	C. S. MC KINSTRY	R. L. PENNE	H. F. HOFFER R. L. KILGORE A. J. BURK	200 Pf. 40	50	166	5,876	\$ 8	6,340	2,199	989	1,594	1,528	30	Cent. Han. Bk. & Tr. Co., N. Y.; Cont. Ill. N. Bk. & Tr. Co., Chi.; Ia.-Des. M. N. Bk. & Tr. Co. and Bkrs. Tr. Co., Des. M.; Merch. N., Ced. R.
" " "	WATERLOO SAVINGS BANK Dec'37Stmt 72-34 ▲d@T:§02	H. G. NORTHEY	R. W. WAITE CARLETON SIAS	J. J. MILLER, Cash. and Tr. Off.	F. R. LA BARRE V. S. MILLER	175	150	13	5,723		6,061	1,501	1,478	684	2,281	117	Chase N. and N. City, N. Y.; Cont. Ill. N. Bk. & Tr. Co. and 1st N., Chi.; Merch. N., Ced. R.; Com. Tr. Co., Kan. C.; Secur.-1st N., Los A.
" " "	LEAVITT & JOHNSON CO. Dec'37Stmt	{ D. H. Mc KEE	J. G. WYTH	R. O. HUTCHINSON, Sec.		60 Pf. 15		10		166	251	26		5	141	79	Cent. Han. Bk. & Tr. Co., N. Y.; Cont. Ill. N. Bk. & Tr. Co., Chi.; Waterloo Sav., Waterloo.
Waterville 222 Allamakee C20	Farmers & Merch. Sav. Bk. 72-2061 ▲d@T:§25 Dec'37Stmt	O. S. Hesla	I. I. Satrang	C. V. Nelson	Chas. E. Fleenor	13 Pf. 12	11	13	240		289	37	20	78	145	9	1st N., Chi.; Merch. N., Ced. R.; Waukon State, Waukon.
Watkins 110 Benton J18	Watkins Savings Bank 72-1640 d@T:§92 Dec'37Stmt	J. A. Schmidt	A. S. Kimm	A. J. Schmuckler		20	6	5	211		242	33	14	25	170		Drov. N., Chi.; Merch. N., Ced. R.; Cent. N. Bk. & Tr., Des. M.
Waukee 148 Dallas L11	Brenton State Bank ▲d@T:§34			Paul H. Shain, Mgr.		(Waukeon Office of Brenton State Bank, Dallas Center, Ia.)											
Waukon 2526 Allamakee C20	Waukon State Bank Dec'37Stmt 72-398 ▲d@T:§71	S. W. Ludeking	G. W. Eaton F. H. Klees M. W. Eaton	C. H. Megorden	Meta Z. Fasse E. A. Fogt	44 Pf. 36	27	36	1,480		1,623	320	286	356	624	37	Cont. Ill. N. Bk. & Tr. and Northern Tr. Co., Chi.; Merch. N., Ced. R.; 1st N., Minpls.
Waverly 3652 Bremer F16	FIRST NATIONAL BANK 72-276 ▲d@T:§84 Dec'37Stmt	E. L. JOHNSON	W. H. WEHRMACHER	H. C. NOLTING	GEO. A. STEPHENSON F. H. KESEBERG	75	50	29	1,149		1,303	231	204	428	393	47	Chase N., N. Y.; 1st N., Chi.; Merch. N., Ced. R.
" " "	STATE BANK OF WAVERLY Dec'37Stmt 72-277 ▲d@T:§89	A. J. Wile	N. P. Ellis	G. O. Vanderveer	C. C. Runyard C. E. Moehling Otto Bredow R. R. Downing W. D. Babcock	105 Pf. 45	52	62	1,937		2,201	370	224	497	1,085	25	Cent. Han. Bk. & Tr., N. Y.; Cont. Ill. N. Bk. & Tr., Chi.
" " "	Waverly Savings Bank 72-278 ▲d@T:§02 Dec'37Stmt	A. J. Wile	A. T. Leslie	E. G. Engelbrecht		60 Pf. 40	28	17	1,060		1,205	154	215	306	462	68	Chase N., N. Y.; Cont. Ill. N. Bk. & Tr. Co., Chi.; Merch. N., Ced. R.

IOWA-DES MOINES NATIONAL BANK & TRUST COMPANY — Iowa's Largest Bank

TOWN AND COUNTY. County Seats. Entire State in No. 7 Fed. Res. Dist.	Mem. A.B.A. *New State Priv. Mem. State B. Ass'n. [Estab. * Fed. Res. Depts: T-Trust B-Bond d-Safe Deposit @ Savings ▲ FDIC	PRESIDENT.	VICE-PRESIDENT.	CASHIER.	ASS'T CASHIER.	LIABILITIES. (In Thousands of Dollars)					RESOURCES.					PRINCIPAL CORRESPONDENTS.		
						Capital	Surplus	Und. Prof. and or Reserves	Deposits	Other Liabilities	Totals	Cash. R. & Due from Bks	U.S. Gov. Securities	Other Securities	Loans & Discounts		Other Resources	
Wayland 625 Henry N20	Wayland State Bank 72-1642 ▲d@T:13'32 Dec'37Stmt	J. R. McKirahan	A. B. Magdefrau	M. G. Roth	A. A. Jackson	\$ 25	\$ 10	\$ 10	\$ 400		\$ 445	\$ 48				\$ 394 (Lns. & Inv.) 166	\$ 3	Cont. Ill. N. Bk. & Tr. and Harris Tr. & Sav. Chl.; Merch. N., Ced. R.
Webb 240 Clay D7	Citizens National Bank 72-1643 ▲d@T:1900 Dec'37Stmt	H. C. Bittinger	C. A. Anderson	J. H. Stewart		50	17	5	259		331	81	\$ 22	\$ 52			10	Cont. Ill. N. Bk. & Tr. Chl.; Far. Tr. & Sav. Spencer; Merch. N., Ced. R.
Webster City 7024 Hamilton G11	The Farmers National Bank 72-167 ▲d@T:13'85 Dec'37Stmt	R. E. Jones	J. E. Burnstedt	G. E. Alexander, Cash. and A. Tr. Off.	R. E. Jones, Tr. Off.	50	40	37	1,247		1,374	345	380	52	587		10	Cent. Han. Bk. & Tr. Co., N. Y.; Live Stk. N., Chl.; Ia.-Des M. N. Bk. & Tr. Co. and Cent. N. Bk. & Tr. Co., Des M.
" " "	First State Bank 72-2171 ▲d@T:13'35 Dec'37Stmt	Edward P. Prince, B. P. St. John, Ch. of Bd.	E. L. Warnecke	B. P. St. John	Lorenz A. Horn	50	20	9	621		700	149	49	139	349		14	Chase N., N. Y.; Cont. Ill. N. Bk. & Tr. Chl.; Cent. N., Des M.
Wellman 853 Washington L19	Wellman Savings Bank 72-791 ▲@T:13'89 Dec'37Stmt	Frank Romine, Ch. of Bd. and Pres.	E. E. Yoder, Roy Durian	Ross Severt	C. A. Rowe	25	12	3	444 \$ 1		485	206			271 (Lns. & Inv.) 230		8	Drov. N., Chl.; Merch. N., Ced. R.
Wellsburg 508 Grundy G15	Peoples Savings Bank 72-2053 ▲d@T:13'34 Dec'37Stmt (Head Office)	B. H. Lindaman, Ch. of Bd. and Pres.	J. J. Ludemann	G. H. Geerdes	R. W. Aikes	20	6	5	365		396	90	15	55			6	Cont. Ill. N. Bk. & Tr. Chl.; Merch. N., Ced. R.; Ia. Des. M. N. Bk. & Tr., Des M.
Wesley 462 Kossuth D10	Exchange State Bank 72-1002 ▲d@T:13'84 Dec'37Stmt	C. J. Sherman	J. F. Loebig	Guy M. Butts	John Hutchison	30	6	2	278		316	81			225 (Lns. & Inv.) 178		10	Cont. Ill. N. Bk. & Tr. Co., Chl.; 1st N., Mason C.; Merch. N., Ced. R.
West Bend 634 Palo Alto D9	Iowa State Bank 72-815 ▲d@T:13'26 Dec'37Stmt	W. H. Daubendiek, Ch. of Bd. and Pres.	A. J. Jensen	J. J. Jaeger	Rose Esterling	15	10	9	325		359	98	39	37			7	1st N., Chl.; Cent. N. Bk. & Tr., Des M.; Merch. N., Ced. R.
West Branch 652 Cedar K21	FIRST STATE BANK 72-855 ▲d@T:13'75 Dec'37Stmt	JAMES DOUGLASS, 15 CENTS sent to us with each sheet credit report	F. W. HINKHOUSE	F. L. PEARSON, MARY KOCH, A. C.	L. C. RUMMELLS, W. S. MAXSON	25	15	15	491		546	83		108	346		9	Drov. N., Chl.; Merch. N., Ced. R.; 1st Cap. N., Ia. C.
West Burlington 1333 Des Moines O22	West Burlington Sav. Bank 72-1647 ▲d@T:13'07 (Head Office)	J. J. Meyer	J. L. B. Graham	B. O. Ball	H. G. Pierson	25	30	18	1,063		1,136	237	318	348	205		28	Cont. Ill. N. Bk. & Tr. Co., Chl.; Far. & Merch. Sav., Burlington.
West Chester 223 Washington M19	West Chester Savings Bank 72-1648 ▲@T:13'90 Dec'37Stmt	Henry Witthoft	E. E. Nevin	F. M. Lindenmeyer	Ruth S. Haffen	25	5	3	210		243	77			165 (Lns. & Inv.) 91		1	Drov. N. and Cont. Ill. N. Bk. & Tr. Co., Chl.
Westgate 268 Fayette E18	State Savings Bank 72-1650 ▲@T:13'03 Dec'37Stmt	W. F. Klammer	H. F. Koelling	H. J. Niewoehner		10	2	6	170		188	96					1	1st N., Sumner; Merch. N., Ced. R.
West Liberty 1679 Muscatine L21	West Liberty State Bank 72-453 ▲d@T:13'34 Dec'37Stmt	Howard Simpson	R. S. Kirkpatrick	R. S. Kirkpatrick	Irwin Mosher	50	12	13	804		879	295	90	264	216		14	Mnfrs. Tr. Co., N. Y.; 1st N., Chl.; Ia.-Des M. N. Bk. & Tr. Co., Des M.
West Point 536 Lee P21	State Central Savings Bank 72-453 ▲d@T:13'32 Dec'37Stmt			S. J. Montgomery, Mgr.						(Office of State Central Savings Bank, Keokuk, Ia.)								Chase N., N. Y.; North. Tr., Chl.; Mtl. Com. Bk. & Tr., St. L.
Westside 341 Crawford I6	Westside State Savings Bk. 72-2045 ▲@T:13'23 Dec'37Stmt	L. C. Thiedeman	J. W. Miller	Frank Hoffmann	Pearl Nickelsen	25	25	2	281		333	58			274		1	Live Stk. N., Chl.; Merch. N., Ced. R.; Live Stock N., Oma.
West Union 2056 Fayette D19	First National Bank 72-456 ▲d@T:13'34 Dec'37Stmt	Frank Camp	W. H. Antes	D. R. Lynch	C. W. Grimes	25 Pf. 25	14	10	716		790	191	238	165	178		18	Cent. Han. Bk. & Tr., N. Y.; Cont. Ill. N., Chl.; Merch. N., Ced. R.; N. Bk., Waterloo.
Wever 125 Lee P22	Farmers Savings Bank 72-1657 ▲d@T:13'08 Dec'37Stmt (Head Office)	Edward Lachmann	Edw. Reichelt	Thos. L. Dyer	Harry T. Edwards, Harold Smalley	20 Pf. 15	8	8	353		404	76	39	100	181		8	Northern Tr. Co., Chl.; Ft. Madison Sav., Ft. Madison; Burlington Sav., Burlington.
What Cheer 1310 Keokuk M17	First State Bk. of What Cheer 72-440 ▲d@T:13'36 Dec'37Stmt	J. T. Baylor, Ch. of Bd. and Pres.	Robert Schott	H. W. Enger, Cash. and Sec.	Ethel Manary	25	10	6	365		406	173	16	51	159		7	Live Stk. N. and Cont. Ill. N. Bk. & Tr., Chl.; Merch. N., Ced. R.
Wheatland 539 Clinton J23	First Trust & Savings Bank 72-1654 ▲d@T:13'12 Dec'37Stmt	Otto Sigmund, Henry Guenther, Ch.	John O. Devitt	Walter Thiele	Norman A. Guenther	50	35	9	549		643	151	134	208	143		7	Mnfrs. Tr. N. Y.; Cont. Ill. N. Bk. & Tr., Live Stk. N. and Northern Tr., Chl.; Merch. N., Ced. R.
Whiting 627 Monona I2	Onawa State Bank ▲d@T:13'32			J. W. Beggs, Mgr.						(Office of Onawa State Bank, Onawa, Ia.)								Secur. N., Sioux C.; Onawa State, Onawa.

IOWA-DES MOINES NATIONAL BANK & TRUST COMPANY — Iowa's Largest Bank

Number under Name of Bank is the Transit Number given to each bank in U. S. exclusively by The Rand-McNally Bankers' Directory, under the authority of The American Bankers Ass'n.

IOWA—Continued

Non-Bank Towns with Nearest Banking Point (Indexed Access.), Lawyers, Laws (Indexed) in back of this volume. For Interest Rates, Holidays, etc., see Laws.

TOWN AND COUNTY. County Seats. Entire State in No. 7 Fed. Res. Dist.	Mem. A. B. A. * New State Priv. I. Mem. State B. Ass'n. [Etab. Fed. Res. Depts: T-Trust B-Bond d-Safe Deposit S-Savings A-FDIC	PRESIDENT.	VICE-PRESIDENT.	CASHIER.	ASS'T CASHIER.	LIABILITIES. (In Thousands of Dollars)					RESOURCES.					PRINCIPAL CORRESPONDENTS.	
						Capital	Surplus	Und. Prof. and or Reserves	Deposits	Other Liabilities	Totals	Cash, Ex. & Due from Bks	U.S. Gov. Securities	Other Securities	Loans & Discounts		Other Resources
Whittemore...604 Kossuth D9	Farmers State Bank...▲\$7 Dec'37Stmt 72-957	F. Bestenlehner	H. W. Geelan	J. P. Uhlenhake		\$ 25	\$ 15	\$ 14	\$ 345		\$ 399	\$ 60	\$ 53	\$ 57	\$ 222	\$ 7	Cont. Ill. N. Bk. & Tr. Co., Chi.; Merch. N., Ced. R.; Cent. N. Bk. & Tr., Des M.
Whitten...199 Hardin H14	Union-Whitten State Savings Bank...▲\$30			C. R. Long, Mgr.		(Office of Union-Whitten State Savings Bank, Union, Ia.)											Cont. Ill. N. Bk. & Tr., Chi.; Merch. N., Ced. R.; Des M. Bk. & Tr., Des M.
Williams...500 Hamilton G12	Williams Savings Bank...▲\$31 Dec'37Stmt 72-2117	A. H. Graffunder	P. W. Petersen	F. A. Rummel	F. J. Counsell T. H. Lekwa	25	25	7	573		630	84		69	471	6	1st N., Chi.; Ia.-Des M. N. Bk. & Tr., and Cent. N. Bk. & Tr. Co., Des M.
Williamsburg1219 Iowa K18	Farmers Trust & Savings Bank...▲\$34 Dec'37Stmt 72-616	W. F. Harris	O. G. Jones	O. E. Jones	G. B. Petershagen Margaret Morrin	50	15	12	658	\$ 1	736	230	52	26	425	3	1st N., Chi.; Merch. N., Ced. R.; Iowa-Des M. N., Des M.
" " "	Security Savings Bank...d@T\$34 Dec'37Stmt 72-615	R. E. Jones	Herman Arp	A. H. Evans	D. J. Lewis H. W. Hild	50	12	3	386		451	208			236	7	Mfnrs. Tr., N. Y.; Cont. Ill. N. Bk. & Tr. Co., Chi.; Merch. N., Ced. R.
Wilton June.1104 Muscatine L22	Wilton Savings Bank...▲\$94 Dec'37Stmt 72-571	Harry G. Nicolaus	Frank Leimkuehler	F. E. Walters	Harold G. Nicolaus A. J. Wacker	30 Pf. 20	15	3	901		969	108		420 (Incl. U.S.)	435	6	Cont. Ill. N. Bk. & Tr., LiveStk. N., and Northern Tr., Chi.; Dav. Bk. & Tr., Dav.
Winfield...938 Henry N22	Farmers National Bank...▲\$14 Dec'37Stmt 72-1815	C. B. Van Syoc	Wm. Carden	T. T. Warren	Harry E. Olson	32 Pf. 18	10	5	519		584	112	188	58	203	23	Drov. N., Chi.; Merch. N., Ced. R.
" " "	Peoples State Bank...d@T\$34 Dec'37Stmt 72-666	J. M. Lindly	J. V. Gray	G. R. Arthaud	Chas. Van Dyke	25	5	4	310		344	73		12	256	3	Northern Tr., Chi.; Ia.-Des M. N. Bk. & Tr., Des M.
Winterset...2921 Madison M10	Farmers & Merchants National Bank...▲\$34 Dec'37Stmt 72-514	E. E. Drake	J. A. Ramsey	N. E. Kelley	J. W. McKee	36 Pf. 14	13	13	822		898	276	43	220	345	14	Cont. Ill. N. Bk. & Tr., Chi.; Cent. N. Bk. & Tr., Des M.
" " "	Union State Bank...d@T\$35 Dec'37Stmt 72-315 (Head Office)	H. V. Huntoon	W. D. Kale	H. L. Paull	N. E. Hollen	25 Pf. 25	6	5	778		839	321	48	42	417	11	City N. Bk. & Tr. Co. and LiveStk. N., Chi.; Bkrs. Tr., Des M.
Winthrop...496 Buchanan G 19	Farmers State Savings Bank...▲\$36			J. L. Luther, Mgr.		(Winthrop Office of Farmers State Savings Bank, Independence, Ia.)											Live Stk. N., Chi.
Woden...258 Hancock C11	First State Bank...▲\$32			H. L. Missman, Mgr.		(Office of First State Bank, Britt, Ia.)											
Woodbine...1348 Harrison K4	First National Bank...▲\$94 Dec'37Stmt 72-472	E. J. Cole	A. J. Coe	S. R. De Cou	C. S. King	50	50	24	684		808	155	271	3	361	18	Chase N., N. Y.; Cont. Ill. N. Bk. & Tr. Co., Chi.; 1st N., Cou. B.
Woodward...901 Dallas J11	Brenton State Bank...▲\$34			L. A. Schulte, Mgr.		(Office of Brenton State Bank, Dallas Center, Ia.)											Cont. Ill. N. Bk. & Tr., Chi.; Ia.-Des M. Bk. & Tr., Des M.
Worthington...335 Dubuque G22	State Bank of Worthington...▲\$37 Dec'37Stmt 72-2181	H. J. Burger	J. L. Kramer	Geo. N. Feltes		25	5	1	121		152	50	8		89	5	Cont. Ill. N. Bk. & Tr. Co., Chi.; Dubuque Bk. & Tr. Co., Dubuque; Merch. N., Ced. R.
Wright...125 Mahaska M16	Farmers Savings Bank...▲\$17 Dec'37Stmt 72-1928	W. L. Votaw	R. A. Carpenter	Oliver Anderson		15	15	13	553	1	597	147	118	109	219	4	LiveStk. N., Chi.; Merch. N., Ced. R.; Far. N., Oskaloosa.
Wyoming...634 Jones I22	CITIZENS STATE BANK...▲\$13 Dec'37Stmt 72-795 (Head Office)	John Thomsen	B. J. Hansen	L. B. Madson	Ralph Orth	25	5	9	449		488	117	27	102	228	14	Drov. N. and Live Stk. N., Chi.; Merch. N., Ced. R.; Oma. N., Oma.
Yale...304 Guthrie K9	Farmers State Bank...▲\$21 Dec'37Stmt 72-1832	Wm. Cordis	Harry E. Culver	Guy E. Heater	Jay W. Hemphill	30	3	1	297		331	47	20	5	255	4	Cont. Ill. N. Bk. & Tr. Co., Chi.; Ia.-Des M. N. Bk. & Tr. Co., Des M.
Yetter...114 Calhoun H8	Lytton Savings Bank...d@T\$15			A. L. Cleveland, Mgr.		(Yetter Office of Lytton Savings Bank, Lytton, Iowa.)											Cont. Ill. N., Chi.; Cent. N., Des M.; Merch. N., Ced. R.
Zearing...475 Story I 13	Story County State Bank...▲\$31			W. H. Brown, Mgr.		(Office of Story County State Bank, Story City, Ia.)											Cont. Ill. N. Bk. & Tr., Chi.; Cent. N. Bk. & Tr. and Ia.-Des M. N. Bk. & Tr. Co., Des M.

IOWA-DES MOINES NATIONAL BANK & TRUST COMPANY — Iowa's Largest Bank