

Number under Name of Bank is the Transit Number given to each bank in U. S. exclusively by The Rand-McNally Bankers' Directory, under the authority of The American Bankers Ass'n.

ALABAMA

Non-Bank Towns with Nearest Banking Point (Indexed Access), Lawyers, Laws (Indexed) in back of this volume. For Interest Rates, Holidays, etc., see Laws.

| TOWN AND COUNTY. | MEMBER A. B. A. *NEW STATE PRIV. (MEM. STATE B. ASS'N. (ESTAB. *FED. RES. DEPT. TRUST B-BOND SAFE DEPOSIT @ SAVINGS AFDIC | PRESIDENT. | VICE-PRESIDENT. | CASHIER. | ASS'T CASHIER. | LIABILITIES. (In Thousands of Dollars) | | | | | | RESOURCES. | | | | | PRINCIPAL CORRESPONDENTS. |
|---------------------------------------|---|--|--|---------------------------------------|--|--|---------|-------------------------|----------|-------------------|--------|----------------------|----------------------|------------------|-------------------|-----------------|---|
| | | | | | | Capital | Surplus | Und. Prof. and Reserves | Deposits | Other Liabilities | Totals | Cash. & Due from Bks | U.S. Gov. Securities | Other Securities | Loans & Discounts | Other Resources | |
| Abbeville 2047 Henry M 22 | Bank of Abbeville...▲d@1531 Dec'37Stmt 61-552 | C. W. Bland | | O. L. Bland | E. B. Solomon | \$ 25 | \$ 25 | \$ 15 | \$ 466 | | \$ 531 | \$ 224 | \$ 25 | \$ 52 | \$ 229 | \$ 1 | Cent. Han. Bk. & Tr. Co., N. Y.; 1st N., Birm.; 1st N., Dothan and Atl. Chem. Bk. & Tr. Co., N. Y.; 1st N. Atl.; Birm. Tr. & Sav. Co., Birm., N. Y.; 1st N. Atl.; Birm. |
| Alabama City 8544 Etowah D17 | Alabama City Bank 61-508 ▲d@1522 Dec'37Stmt | J. B. Little | F. A. Bloodworth, Jr. | L. A. Clayton | | 25 | 5 | 24 | 458 | | 512 | 169 | 63 | 75 | 197 | 8 | Chem. Bk. & Tr. Co., N. Y.; 1st N. Atl.; Birm. Tr. & Sav. Co., Birm., N. Y.; 1st N. Atl.; Birm. |
| Albertville 2716 Marshall C16 | Albertville National Bank Dec'37Stmt 61-176 ▲d@1504 Tennessee Valley Bank 61-304 ▲d@1592 | Hogan Jackson | J. M. Davis W. W. Jackson | C. J. Walker | B. M. Rains, Mgr. | 100 | 53 | 32 | 820 | | 1,005 | 117 | 353 | 229 | 287 | 19 | N. City, N. Y.; 1st N., Birm. |
| Alexander City 5819 Tallapoosa H18 | Alexander City Bank Dec'37Stmt 61-168 ▲d@1589 FIRST NATIONAL BANK Dec'37Stmt 61-169 ▲@15900 | H. Herzfeld | L. M. Willis | J. B. Ford | J. C. Colvin | 55 | 110 | 16 | 686 | | 867 | 109 | 40 | 197 | 442 | 79 | Chem. Bk. & Tr., N. Y.; 1st N., Birm.; Ham. N., Chat.; Am. N., Nash. 1st N., N. Y.; 1st N., Birm.; Citiz. & Sou. N., Atl. |
| Altoona 1098 Etowah D16 | First State Bank...▲d@1509 Dec'37Stmt 61-251 | J. F. Thompson | W. Hopper | Coy Shelton | John Thompson | 40 | 20 | 34 | 564 | | 658 | 155 | 21 | 174 | 297 | 11 | Chem. Bk. & Tr. Co., N. Y.; 1st N., Birm.; Citiz. & Sou. N., Atl. |
| Andalusia 5154 Covington N15 | Commercial Bank...▲d@1533 Dec'37Stmt 61-555 | W. W. Beall | W. H. Beall | J. B. Simmons | A. P. Weed | 50 | 25 | 12 | 781 | | 868 | 243 | 21 | 157 | 416 | 31 | 1st N., Atl. and Birm.; Merch. N., Mobile. |
| Anderson 243 Lauderdale A10 | Farmers Bank...▲@1526 Dec'37Stmt 61-536 | W. R. Howard | L. E. Bayles | J. W. Hamilton | Rayford Raney | 20 | 6 | 4 | 93 | | 123 | 39 | | | 82 | 2 | Birm. Tr. & Sav. Co., Birm.; 1st N., Florence. |
| Anniston 22,345 Calhoun F 18 | *ANNISTON NATIONAL BANK Dec'37Stmt 61-54 ▲d@1590 | Jno. F. Williams | S. L. Galbraith, V. P. and Tr. Off. | P. A. Quinn, Cash. and A. Tr. Off. | M. S. Nelson | 120 | 56 | 54 | 2,040 | | 2,350 | 652 | 264 | 321 | 844 | 269 | Cent. Han. Bk. & Tr., N. Y.; 1st N., Birm.; Citiz. & Sou. N., Atl. |
| Arab 425 Marshall C15 | *Commercial National Bank Dec'37Stmt 61-56 ▲@1520 Anniston Clearing House (Members Indicated by a *) Bank of Arab...▲@1521 Dec'37Stmt 61-252 | C. R. Bell | Arthur Wellborn | L. A. Stanley | | 225 | 81 | 96 | 1,374 | | 1,776 | 589 | 229 | 316 | 530 | 112 | Gty. Tr. Co., N. Y.; Birm. Tr. & Sav. Co., Birm.; Citiz. & Sou. N., Atl. |
| Ashford 920 Houston O22 | Farmers & Merchants Bank Dec'37Stmt 61-486 ▲@1520 First National Bank...▲@1512 Dec'37Stmt 61-386 | H. A. Young | J. R. Morgan | W. W. Weaver, Cash. and Tr. Off. | W. H. Brown, A. Cash. and A. Tr. Off. | 300 | 78 | 69 | 2,939 | | 3,386 | 935 | 433 | 757 | 1,038 | 223 | Chase N., Chem. Bk. & Tr., and N. City, N. Y.; 1st N. and Citiz. and Sou. N., Atl.; 1st N., Birm. |
| Ashland 1476 Clay G18 | First National Bank...▲@1509 Dec'37Stmt 61-208 | W. H. Weatherly, Ch. | Arthur Wellborn | J. R. Morgan | W. H. Brown, Sec. and Tr. | (See pages 65-66 for number of Cities, 2) | 65 | 25 | 146 | | 198 | 69 | | | 123 | 6 | N. City, N. Y.; 1st N., Birm.; Albertville N., Albertville. |
| Ashville 369 St. Clair E16 | Ashville Savings Bank Dec'37Stmt 61-255 ▲@1506 Farmers & Merchants Bank Dec'37Stmt 61-503 ▲@1520 | Hogan Jackson, Ch. of Bd. and Pres. | W. W. Jackson | T. W. Milner, Cash. and Sec. | J. L. Scott | 25 | 25 | 1 | 221 | \$ 2 | 274 | 175 | 7 | 34 | 56 | 2 | Cent. Han. Bk. & Tr. Co., N. Y.; Citiz. & Sou. N., Atl.; 1st N., Dothan. |
| Athens 4238 Limestone A12 | Limestone County Bank Dec'37Stmt 61-540 ▲d@1527 Tennessee Valley Bank 61-273 ▲d@1592 | H. L. Wynn | E. J. Garrison | H. W. Sims | E. L. Wynn | 75 | 18 | 18 | 408 | | 519 | 132 | 57 | 98 | 218 | 14 | Chase N., N. Y.; 1st N., Birm. |
| Atmore 3035 Escambia O8 | Bank of Atmore...▲@1504 Dec'37Stmt 61-209 First National Bank Dec'37Stmt 61-452 ▲d@1515 Attalla Bank...▲d@1506 Dec'37Stmt 61-256 | W. W. Cook | W. E. Wells J. S. Radney | W. U. Wells | | 30 | 11 | 3 | 395 | | 439 | 280 | 44 | 32 | 78 | 5 | Cent. Han. Bk. & Tr. Co. and Chase N., N. Y.; 1st N., Dothan and Montg. N. Y.; Citiz. & Sou. N., Atl.; 1st N., Dothan. |
| Auburn 2718 Lee I 20 | Bank of Auburn...▲d@1507 Dec'37Stmt 61-257 First National Bank...▲d@1528 Dec'37Stmt 61-519 | J. R. Dawsey | F. L. Fellows J. S. Radney | A. L. Snell | | 25 | 25 | 1 | 221 | \$ 2 | 274 | 175 | 7 | 34 | 56 | 2 | Cent. Han. Bk. & Tr. Co., N. Y.; Citiz. & Sou. N., Atl.; 1st N., Dothan. |
| Attalla 4585 Etowah D17 | Merch. & Farmers Bank Dec'37Stmt 61-412 ▲@1513 | H. L. Herring, Ch. of Bd. and Pres. | W. A. Beason | B. M. Teague | Oscar McCain | 15 | 9 | 4 | 158 | 1 | 187 | 67 | | 45 | 65 | 10 | 1st N. and Birm. Tr. & Sav., Birm.; Am. N. and 1st N., Gadsden. |
| Auburn 2718 Lee I 20 | Bank of Auburn...▲d@1507 Dec'37Stmt 61-257 | A. B. McWilliams, Bruce Nelson, Ch. of Bd. | W. Van Gilbert A. M. McConnell U. G. White | T. E. Williams | D. A. Hazlewood Allen Beasley | 45 | 45 | 33 | 784 | | 922 | 269 | 3 | 118 | 519 | 13 | Chase N., N. Y.; 1st N., Atl. |
| Atmore 3035 Escambia O8 | Bank of Atmore...▲@1504 Dec'37Stmt 61-209 | Harry Taft, Mgr. | | | | (Branch of Tennessee Valley Bank, Decatur, Ala.) | | | | | | | | | | | Chem. Bk. & Tr., N. Y.; 1st N., Birm.; Ham. N., Chat.; Am. N., Nash. Chase N., N. Y.; Merch. N., Mobile; 1st N., Atl. |
| Attalla 4585 Etowah D17 | Merch. & Farmers Bank Dec'37Stmt 61-412 ▲@1513 | E. F. Goldsmith | R. Leon Jones | J. D. Keller | | 50 | 13 | 6 | 335 | | 404 | 102 | | 52 | 225 | 25 | Chase N., N. Y.; 1st N., Birm.; Am. N. and 1st N., Gadsden. |
| Auburn 2718 Lee I 20 | Bank of Auburn...▲d@1507 Dec'37Stmt 61-257 | W. J. Grubbs | Lonnie Greer | J. M. Jones | O. L. Wise | 50 | 12 | 7 | 451 | | 520 | 136 | 69 | 64 | 232 | 19 | Chase N., N. Y.; 1st N. and Merch. N., Mobile. |
| Attalla 4585 Etowah D17 | Merch. & Farmers Bank Dec'37Stmt 61-412 ▲@1513 | C. B. Forman | E. G. Lee | Mary F. Farley | Robert H. Forman | 20 | 5 | 7 | 248 | 2 | 312 | 53 | 1 | 45 | 192 | 21 | 1st N. and Birm. Tr. & Sav., Birm.; Am. N., Gadsden. |
| Auburn 2718 Lee I 20 | Bank of Auburn...▲d@1507 Dec'37Stmt 61-257 | C. R. Shepherd | J. E. Norton | E. G. Norton | C. W. Burke E. J. Harris | 25 | 10 | 1 | 243 | | 279 | 42 | 7 | 18 | 202 | 10 | 1st N., Birm. and Atl.; Am. N., Gadsden. |
| Auburn 2718 Lee I 20 | Bank of Auburn...▲d@1507 Dec'37Stmt 61-257 | S. L. Toomer | | E. F. Wright | R. F. Blake | 25 | 15 | 28 | 361 | 6 | 435 | 113 | | 86 | 231 | 5 | Cent. Han. Bk. & Tr. Co., N. Y.; 1st N., Birm.; 1st N., Atl. |
| Auburn 2718 Lee I 20 | Bank of Auburn...▲d@1507 Dec'37Stmt 61-257 | W. W. Hill | R. E. Hudson | G. H. Wright | G. L. McMillan | 40 | 11 | 11 | 363 | | 435 | 114 | 21 | 24 | 268 | 8 | Chase N., N. Y.; Citiz. & Sou. N., Atl. |

COMMERCIAL SAVINGS

BIRMINGHAM TRUST & SAVINGS COMPANY

SAFE DEPOSIT TRUSTS

| | |
|--------------|--------|
| GOVERNMENT | STATE |
| BONDS | |
| CITY | COUNTY |

SPECIALIZING
in the purchase and distribution of
Southern Municipal Bonds, particularly
all issues in Alabama.

ACTIVE MARKET MAINTAINED IN
ALL LOCAL SECURITIES

We offer Alabama banks our statistical
facilities for analysis of securities and invite
your correspondence.

Watkins, Morrow & Co.

— INVESTMENT SECURITIES —

BIRMINGHAM, ALABAMA
Woodward Building
TELEPHONE 3-4978

NEW YORK CITY, N. Y.
67 Broad Street
WHITEHALL 3-7578

Alabama
INDEX
TO
COUNTIES.

- Autauga..... J13
- Baldwin..... P7
- Barbour..... L21
- Bibb..... H11
- Bloomington..... K14
- Butler..... K19
- Chilton..... F13
- Chocoma..... H28
- Cherokee..... E18
- Chickasaw..... M6
- Clarke..... M6
- Clay..... F29
- Cleburne..... F29
- Colbert..... N17
- Concord..... N11
- Cook..... N16
- Covington..... O15
- Crenshaw..... D12
- Cullman..... D12
- Dale..... N20
- De Kalb..... K10
- Etowah..... J17
- Evans..... D17
- Franklin..... E7
- Fayette..... E7
- Geneva..... O19
- Greene..... H6
- Hale..... I18
- Henry..... N22
- Houston..... O22
- Jackson..... F12
- Jacksonville..... F12
- Lamar..... E6
- Lawrence..... B10
- Lawrenceville..... B10
- Lee..... J12
- Lincoln..... A12
- Limestone..... J12
- Lowndes..... K14
- Macon..... J20
- Madison..... J20
- Madisonville..... J20
- Marion..... C16
- Marshall..... C16
- Marshallville..... C16
- Mobile..... M6
- Montgomery..... K16
- Morgan..... C13
- Perry..... I10
- Pickens..... G5
- Pike..... M18
- Randolph..... G21
- Russell..... K22
- Shelby..... E14
- Shelbyville..... E14
- Sumner..... I15
- Talladega..... G17
- Tallapoosa..... G18
- Tuscaloosa..... G8
- Walker..... E10
- Washington..... A10
- Wilcox..... D10
- Winston..... K14

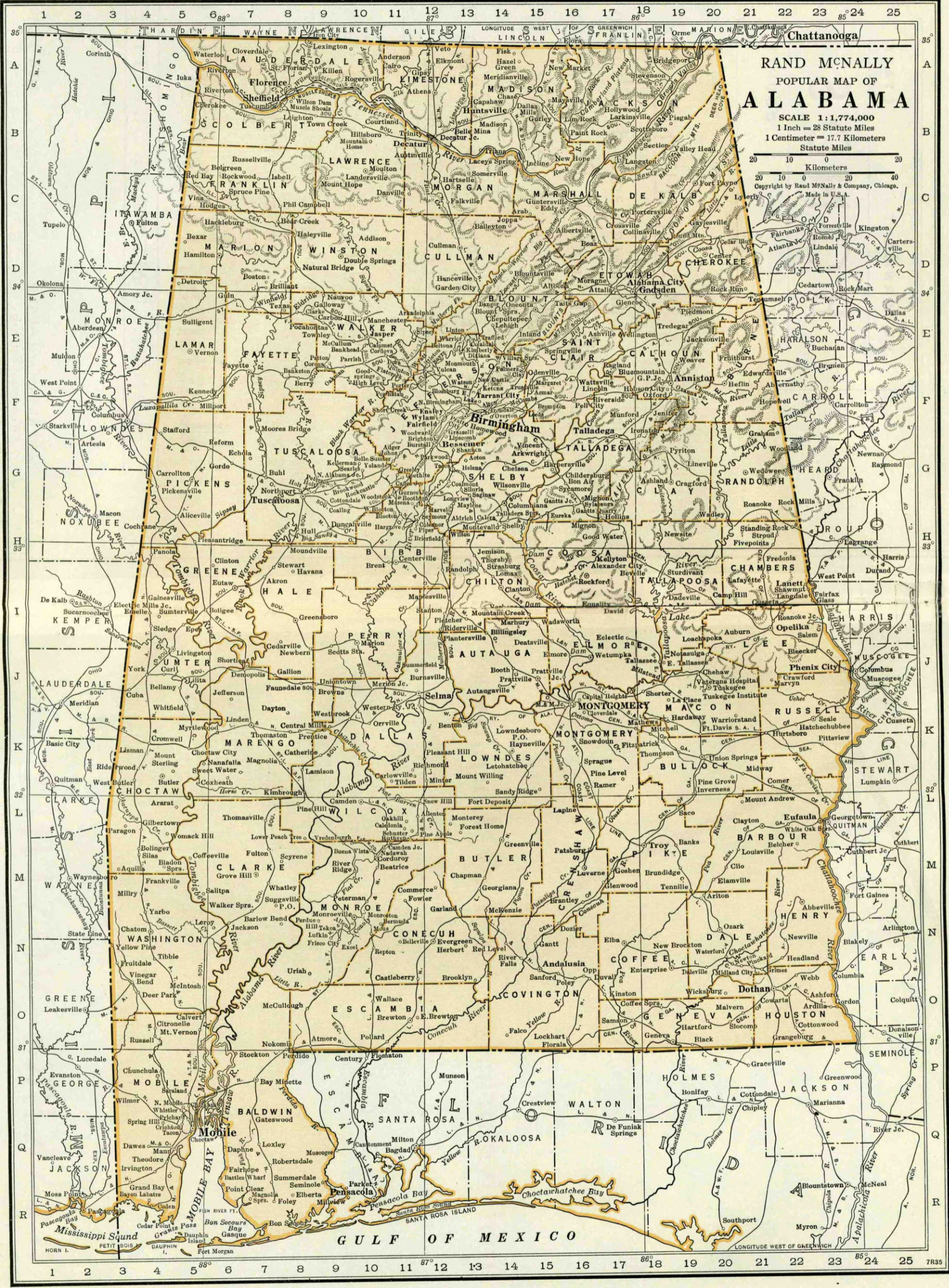

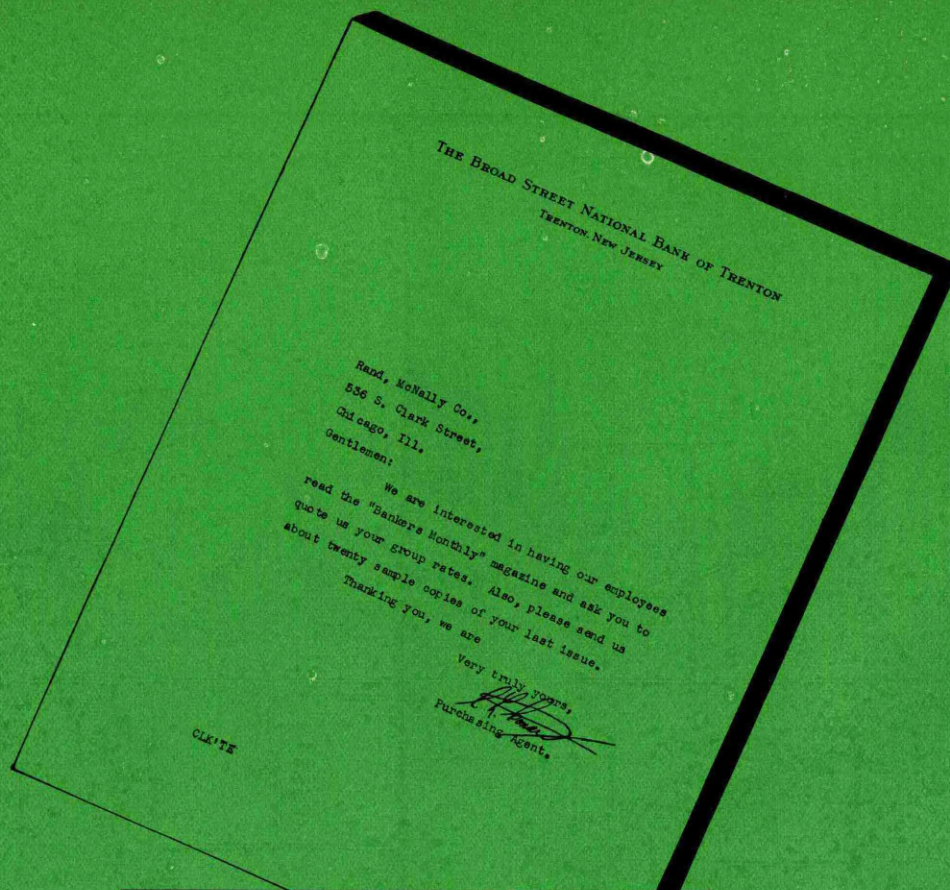

Practical Knowledge for Key Employees

Many of the country's leading banks subscribe to Bankers Monthly for their officers, directors and key employees, because they have learned that only in this magazine can they find the actual current practices of other institutions on administration policies, operating and personnel methods, credits and collections, increasing deposits and selling services, adjustment of portfolios and director cooperation.

Throughout the coming months we plan to give our readers—among other articles of interest—these seven monthly features:

- a banking article of national interest
- a successful plan of vital interest to the loan officer

—a report of teamwork in a bank and what it accomplished

—a better banking house article telling of the installation of some new equipment or service that pleased customers and increased profits

—a new business feature showing how some bank developed a plan to secure deposits, sell its services or increase its loans.

—spot news—pertinent items of interest to alert bankers

—all the banking changes of the previous month.

Successful bankers are attentive readers of Bankers Monthly! If your officers and key employees are not already on our roster, write immediately for special group discounts.

BANKERS MONTHLY

111 Eighth Ave.
New York

536 S. Clark St.
Chicago

Number under Name of Bank is the Transit Number given to each bank in U. S. exclusively by The Hand-McNally Bankers' Directory, under the authority of The American Bankers Ass'n.

ALABAMA—Continued

Non-Bank Towns with Nearest Banking Point (Indexed Access), Lawyers, Laws (indexed) in back of this volume. For Interest Rates, Holidays, etc., see Laws.

| TOWN AND COUNTY. County Seats. Fed. Res. Dist. Birm. N.O. NewOr. | Mem. A. B. A. *New State Priv. Mem. State B. Ass'n. (Estab. Fed. Res. Depts: T-Trust B-Bond d-Safe Deposit @ Savings AFDIC | PRESIDENT. | VICE-PRESIDENT. | CASHIER. | ASS'T CASHIER. | LIABILITIES. (In Thousands of Dollars) | | | | | | RESOURCES. | | | | PRINCIPAL CORRESPONDENTS. | |
|---|---|---|-------------------------------|--------------------|--------------------------|--|---------|----------------------------|----------|-------------------|--------|--------------------------|----------------------|------------------|-------------------|--|--|
| | | | | | | Capital | Surplus | Und. Prof. and or Reserves | Deposits | Other Liabilities | Totals | Cash, Ex. & Due from Bks | U.S. Gov. Securities | Other Securities | Loans & Discounts | | Other Resources |
| Bay Minette 1545 N. O. Baldwin P7 | Baldwin County Bank Dec'37Stmt 61-253 Ad@t\$32 | S. F. Holmes, Ch. of Bd. and Pres. | J. C. Burns. | C. L. White..... | Clara B. Hastie, Sec. | \$ 46 | \$ 3 | \$ 1 | \$ 250 | ----- | \$ 300 | \$ 163 | \$ 14 | \$ 11 | \$ 97 | \$ 15 | 1st N., Merch. N., and Am. N. Bk. & Tr. Co., Mobile. |
| Beatrice 342 B Monroe M10 | Peoples Exchange Bank Dec'37Stmt 61-259 Ad@t\$07 | P. S. Jackson | J. L. Finklea | Albert A. Nettles. | | Pf. 18 | 3 | 4 | 107 | ----- | 142 | 23 | ----- | 51 | 63 | 5 1st N. and Merch. N., Mobile. | |
| Berry 500 B Fayette P8 | Bank of Berry ... Ad@t\$11 Dec'37Stmt 61-382 | J. C. Shepherd, Ch. of Bd. and Pres. | Fred W. Johnson V. G. Hall | Phelan Shepherd. | Floyd Shook..... | 25 | 25 | 4 | 158 | ----- | 212 | 34 | ----- | 34 | 134 | 10 Chase N., N. Y.; 1st N., Birm. | |
| Bessemer 20,721 B Jefferson G12 | First National Bank at Bessemer Dec'37Stmt 61-58... Ad@t\$33 | Lee Moody | John C. Perry..... | G. R. Davies. | F. Y. Vann..... | Pf. 55 | 20 | 33 | 1,688 | \$ 21 | 1,862 | 490 | 349 | 537 | 443 | 43 Cent. Han. Bk. & Tr., N. Y.; Cont. Ill. N. Bk. & Tr., Chi.; 1st N., Birm.; 1st N., Atl. | |

BIRMINGHAM—Reserve City

Branch of Federal Reserve District No. 6

(Jefferson F13) County Seat—Pop. 259,678

| TOWN AND COUNTY. County Seats. Fed. Res. Dist. Birm. N.O. NewOr. | Mem. A. B. A. *New State Priv. Mem. State B. Ass'n. (Estab. Fed. Res. Depts: T-Trust B-Bond d-Safe Deposit @ Savings AFDIC | PRESIDENT. | VICE-PRESIDENT. | CASHIER. | ASS'T CASHIER. | LIABILITIES. (In Thousands of Dollars) | | | | | | RESOURCES. | | | | PRINCIPAL CORRESPONDENTS. | |
|---|---|---|---|--|--|---|---------|----------------------------|----------|-------------------|--|--------------------------|----------------------|------------------|-------------------|------------------------------|--|
| | | | | | | Capital | Surplus | Und. Prof. and or Reserves | Deposits | Other Liabilities | Totals | Cash, Ex. & Due from Bks | U.S. Gov. Securities | Other Securities | Loans & Discounts | | Other Resources |
| Bank for Savings & Trusts Dec'37Stmt 61-21 Ad@t\$25 (1924 First Ave. N.) | | Walter E. Willett. | Holden Naff, Exec. F. B. Yelding R. H. Woodrow | Vivien Stanford, Cash. and Sec. | Holden Naff, Tr. Off. Dorothy Henderson, A. Sec. | \$ 100 | \$ 25 | \$ 77 | \$ 1,695 | ----- | \$ 1,897 | \$ 233 | \$ 170 | \$ 326 | \$ 1,128 | \$ 40 | Chase N. and Mnfrs. Tr., N. Y.; 1st N. and Birm. Tr. & Sav., Birm.; N. Shawmut, Bos. |
| *BIRMINGHAM TR. & SAVINGS CO. Dec'37Stmt 61-8 Ad@t\$87 (112-118 N. 20th St.) | | W. E. HENLEY, Ch. of Bd. J. S. COLEMAN, Pres. W. H. MANLY, Sr. V. P. | M. A. SMITH J. B. HASLAM M. F. SMITH, V. P. and Tr. Off. C. D. COTTEN, Ass't V. P. | E. W. FINCH GEO. A. BREWER, A. KEY FOSTER, A. V. Presidents and A. Tr. Officers C. M. SPENCER, A. Tr. Off. | D. B. TALIAFERRO J. P. GLASS A. H. JOHNSON J. M. RAINER R. M. STILES | 500 1st Pf. 1,107 2nd Pf. 700 | 157 | 1,040 | 25,486 | ----- | 28,990 | 8,241 | 8,691 | 3,909 | 6,432 | 1,717 | Cent. Han. Bk. & Tr. Co., Chem. Bk. & Tr. Co., 1st N., Irv. Tr., N. City and N. Y. Tr. Co., N. Y.; Northern Tr., Chi. |
| Ensley Bank & Trust Co. Exchange Bank Dec'37Stmt 61-542 Ad@t\$28 (2001 11th Ave. S.) *Federal Reserve Bk. of Atlanta 61-19 (16th St. and 5th Ave. North) | | (See Ensley) W. S. Edwards, Jr. J. A. Simpson, Ch. of Bd. (Branch of Atlanta, Ga.) (For complete information see page 21) | W. Berney Perry Mark Hodo | R. D. Russell | J. T. Morton | Pf. 20 | ----- | 30 | 941 | ----- | 1,020 | 326 | 83 | 76 | 522 | 13 | 1st N. and Birm. Tr. & Sav., Birm. |
| *FIRST NATIONAL BANK OF BIRMINGHAM Dec'37Stmt 61-1 Ad@t\$184 (Cor. 2nd Ave. and 20th St.) (Head Office) | | J. G. PERSONS OSCAR WELLS, Ch. of Bd. | THOMAS BOWRON PAUL ANGELL G. M. SHILL HARRIS MORIARTY A. J. DALY C. M. WILLIAMSON | J. A. HAND, Comptroller F. S. FOSTER, Cash. | W. D. ROBERTSON WADE FLEETWOOD W. C. O'FERRALL CARL GRANTHAM | 2,500 Pf. 7,000 | 1,063 | 1,532 | 55,326 | \$ 24 | 67,445 | 20,059 | 9,016 | 6,785 | 26,326 | 5,259 | Chase N., Guaranty Tr. Co., Chem. Bk. & Tr. Co., N. City and Cent. Han. Bk. & Tr. Co., N. Y.; Cont. Ill. N. Bk. & Tr. Co. and 1st N., Chi.; 1st N. and Phil. N., Phil.; 1st N., Balt.; Mellon N. and Far. Dep. N., Pitt.; 1st N., Atl.; N. Bk. Com. and Whitney N., N. O.; Fifth Third Un. Tr., Cin.; Secur.-1st N., Los A.; 1st N., St. L.; Un. Plan. N. Bk. & Tr., Memp. |
| *Steiner Brothers... (A Corporation) Dec'37Stmt 61-11 (2101 1st Ave.) Birmingham Clearing House (Members indicated by *) (Birmingham continued on next page) | | L. K. Steiner | H. E. Steiner | Carl Steiner | J. M. Levine B. S. Steiner L. K. Steiner, Jr. | 100 | 375 | 69 | 869 | 652 | 2,065 | 199 | 2 | 305 | 840 | 719 | Chase N. and Cent. Han. Bk. & Tr. Co., N. Y.; 1st N., Birm. |
| | | C. M. Williamson | J. B. Haslam | H. J. Urquhart, Sec. | | (See page 65-66-67 for Deposits by Cities, or Number of States, etc.) | | | | | National, State and Private Banks, Total | | | | | | |

Largest Bank in Alabama. Designated Depository of the U. S. and State of Alabama. We collect and forward items direct to every banking point in Alabama. Superior service in handling collections.

TEST OUR FACILITIES.

Member Federal Deposit Insurance Corporation

COMMERCIAL SAVINGS

BIRMINGHAM TRUST & SAVINGS COMPANY

SAFE DEPOSIT TRUSTS

BIRMINGHAM—Selected List of Investment Dealers, Brokers, Finance Companies, Acceptance Corporations, etc.

| MEM. AM. BKS. AS'N. YEAR MEM. STATE BKS. AS'N. ESTAB. MEM. INV. BKS. AS'N. LISTED | MEMBERS OF FIRM BRANCH MANAGERS EXCHANGE MEMBERSHIPS | OTHER OFFICES, CORRESPONDENTS AND BANK DEPOSITORIES | MEM. AM. BKS. AS'N. YEAR MEM. STATE BKS. AS'N. ESTAB. MEM. INV. BKS. AS'N. LISTED | MEMBERS OF FIRM BRANCH MANAGERS EXCHANGE MEMBERSHIPS | OTHER OFFICES, CORRESPONDENTS AND BANK DEPOSITORIES |
|---|---|---|---|---|--|
| MARX & CO., (INC.) | OTTO MARX, Pres. V. HUGO MARX, Vice-Pres. LEO KAYSER, Vice-Pres. | Cent. Han. Bk. & Tr. Co. and Ladenburg, Thalmann & Co., N. Y.; 1st N., Birm. INVESTMENT SECURITIES | STEINER BROS. INC. (2101 1st Ave.) | Dealers in Southern Municipal Bonds Since 1887 J. M. LEVINE, Mgr. Bond Dept. | Central Hanover Bk. & Tr. Co. and Chase Nat'l, N. Y.; First National Bank, Birmingham. |
| MILHOUS, GAINES & MAYES, (INC.) (Webb-Crawford Bldg.) | WALTER B. GAINES, Pres. JAMES F. MILHOUS, Vice-Pres. HAROLD B. MAYES, Vice-Pres. H. NEIL MCKNIGHT, Vice-Pres. Southern Municipals General Market Bonds | Office also in Rhodes-Haverty Bldg., Atlanta, Ga. First Nat'l and Birmingham Tr. & Sav. Bk., Birmingham; Citiz. & Sou. Nat'l, Atlanta. | WARD, STERNE & CO. 304-315 Brown Marx Bldg. | Partners GEO. B. WARD, M. H. STERNE, RUCKER AGEE, E. C. LEACH. (Investment Securities) | 1st N. and Birm. Tr. & Sav. Co., Birm. |
| | | | WATKINS, MORROW & CO. (Woodward Bldg.) | WARNER S. WATKINS HUGH MORROW, JR. Investment Securities, Specializing in Southern Municipal Bonds. | Chem. Bk. & Tr. Co., N. Y.; First Nat'l Bk., Birmingham. |

Number under Name of Bank is the Transit Number given to each bank in U. S. exclusively by The Rand-McNally Bankers' Directory, under the authority of The American Bankers Ass'n.

ALABAMA Continued

Non-Bank Towns with Nearest Banking Point (Indexed Access). Lawyers, Laws (Indexed) in back of this volume. For Interest Rates, Holidays, etc., see Laws.

| TOWN AND COUNTY. County Seats. Fed. Res. Dist. Birm. N. O. New Or. | MEM. A. B. A. New State Priv. Mem. State B. Ass'n. [Estab. Fed. Res. Depts. Trust-Bond d-Savings Deposit Savings FDIC | PRESIDENT. | VICE-PRESIDENT. | CASHIER | ASST. CASHIER. | LIABILITIES. (In Thousands of Dollars) | | | | | RESOURCES. | | | | | PRINCIPAL CORRESPONDENTS. | |
|---|--|--|-----------------------------------|-----------------|--|--|---------|-------------------------|----------|-------------------|------------|--------------------------|----------------------|------------------|-------------------|------------------------------|--|
| | | | | | | Capital | Surplus | Und. Prof. and Reserves | Deposits | Other Liabilities | Totals | Cash, Ex. & Due from Bks | U.S. Gov. Securities | Other Securities | Loans & Discounts | | Other Resources |
| Blountsville ...468 Blount D14 | Bank of Blountsville Dec'37Stmt 61-513 ▲@*13'23 | J. W. Carter. Ch. of Bd. and Pres. | R. R. Hendrix J. B. Pennington | T. L. Cox | F. S. Carter Vernon Ratliff, Sec. and Tr. | \$ 15 | \$ 4 | \$ 4 | \$ 110 | | \$ 133 | \$ 19 | | | \$ 100 | \$ 14 | 1st N., Oneonta; Birm. Tr. & Sav., Birm. |
| Boaz ...1691 Marshall D16 | National Bank of Boaz Dec'37Stmt 61-216 ▲* 06 Sand Mountain Bank Dec'37Stmt 61-217 ▲@*13'34 | Hogan Jackson | D. K. Searcy | D. K. Searcy | Frank Hales | 25 | 11 | 2 | 409 | | 447 | 225 | \$ 25 | \$ 24 | 169 | 4 | Chase N., N. Y.; 1st N., Birm. Am. N., Nashville. |
| Brent ...586 Bibb H11 | Brent Banking Co. Dec'37Stmt 61-896 | H. V. Faucett, Ch. of Bd. and Pres. | J. S. Ward | D. W. James | F. W. Faucett, J. T. Martin, Sec. | 25 | 60 | 3 | 228 | | 316 | 152 | 32 | 42 | 79 | 11 | Cent. Han. Bk. & Tr., N. Y.; 1st N., Tuscaloosa. |
| Brewton ...2318 Escambia O11 | Bank of Brewton Dec'37Stmt 61-145 | R. A. Smith | H. M. Caffey, Jr. | S. B. Parker | O. L. Larkins | 50 | 16 | 9 | 425 | | 500 | 161 | 28 | 58 | 222 | 31 | Cent. Han. Bk. & Tr., N. Y.; Merch. N., Am. N. Bk. & Tr., and 1st N., Mobile; 1st N., Atl. |
| Bridgeport ...2124 Jackson A19 | American National Bank Dec'37Stmt 61-468 ▲*18 | R. Stephenson | J. J. Williams | F. W. Carr | W. E. Jackson Norman Finlay T. O. Hurd R. J. Murphy | 47 | 15 | 18 | 484 | \$ 25 | 589 | 217 | | 122 | 228 | 22 | Chase N., N. Y.; 1st N., Mobile, Birm. and Atl. |
| Brundidge ...1434 Pike M19 | Brundidge Banking Co. Dec'37Stmt 61-228 ▲@*11900 First National Bank Dec'37Stmt 61-229 ▲@*104 | H. F. Hightower, Ch. of Bd. and Pres. | J. G. Johnston | J. W. Hightower | Gus Pierson | 75 Pf. 25 | | 44 | 309 | 1 | 454 | 102 | 5 | 28 | 306 | 13 | Cent. Han. Bk. & Tr. Co., N. Y.; 1st N., Mobile; 1st N., Birm. |
| Butler ...501 Choctaw K4 | The Choctaw Bank of Butler Dec'37Stmt 61-268 ▲@*13'33 | W. J. Dansby | W. C. Tillman | C. C. Pittard | A. Evans, Jr. | 23 Pf. 7 | 6 | 4 | 271 | 1 | 312 | 87 | | 69 | 152 | 4 | Guaranty Tr. Co., N. Y.; Am. N., Nash.; Chat. N., Chat. |
| Calera ...975 Shelby H13 | Central State Bank Dec'37Stmt 61-456 | Gordon Du Bose | | Sidney Du Bose | | 20 Pf. 5 | 10 | 3 | 86 | | 124 | 44 | 20 | | 45 | 15 | Chase N., N. Y.; Citiz. & Sou. N., Atl.; 1st N., Birm. |
| Camden ...697 Wilcox L10 | Bank of Camden Dec'37Stmt 61-239 Camden National Bank Dec'37Stmt 61-238 ▲d@*106 | L. H. Woodley | S. C. Godbold | W. P. Agee, Jr. | | 30 | 10 | 8 | 280 | 10 | 338 | 145 | | 33 | 148 | 12 | N. City, N. Y.; Citiz. & Sou. N. and 1st N., Atl.; 1st N., Birm.; Ala. N., Montg. |
| | | E. W. Berry, Ch. of Bd. and Pres. | G. D. Liddell | J. M. Moore | R. H. Liddell | 30 | 14 | 3 | 340 | | 387 | 97 | 12 | 74 | 192 | 12 | Chase N., N. Y.; Am. N. Mobile; Merch. & Far., Meridian. |

COMMERCIAL SAVINGS

BIRMINGHAM TRUST & SAVINGS COMPANY

SAFE DEPOSIT TRUSTS

Number under Name of Bank is the Transit Number given to each bank in U. S. exclusively by The Rand-McNally Bankers' Directory, under the authority of The American Bankers Ass'n.

ALABAMA—Continued

Non-Bank Towns with Nearest Banking Point (Indexed Access), Lawyers, Laws (Indexed) in back of this volume. For Interest Rates, Holidays, etc., see Laws.

| TOWN AND COUNTY. County Seats. Fed. Res. Dist. Birm. N.O. New Or. | Mem. A. B. A. New State Priv. Mem. State B. Ass'n. (Estab. Fed. Res. Depts: T-Trust B-Bond d-Safe Deposit © Savings ▲FDIC | PRESIDENT | VICE-PRESIDENT | CASHIER | ASST CASHIER | LIABILITIES. (In Thousands of Dollars) | | | | | RESOURCES. | | | | | PRINCIPAL CORRESPONDENTS. | |
|--|--|---|---------------------------------|--|-----------------------------------|---|---------|----------------------------|----------|-------------------|--|-------------------------|----------------------|------------------|--------------------|------------------------------|--|
| | | | | | | Capital | Surplus | Und. Prof. and or Reserves | Deposits | Other Liabilities | Totals | Cash Ex. & Due from Bks | U.S. Gov. Securities | Other Securities | Loans & Dis-counts | | Other Re-sources |
| Carbon Hill...2519 Walker E9 Carrollton...569 Pickens G5 | Bank of Carbon Hill 37Stmt 61-564 Ad@1\$37 First State Bank Ad@1\$37 37Stmt 61-563 | J. C. Shepherd | E. W. Long | R. W. Chambers C. R. Wiggins, Sec. Mrs. A. M. Neel | H. D. Key | \$ 25 | \$ 5 | | \$ 42 | | \$ 72 | \$ 53 | | | \$ 13 | \$ 6 | 1st N., Birm. and Jasper. |
| Cedar Bluff...500 Cherokee D20 Center...650 Cherokee D19 | Cedar Bluff Bank...▲1\$09 37Stmt 61-269 Cherokee County Bank 37Stmt 61-270 ▲1\$06 Farmers & Merchants Bank 37Stmt 61-462 ▲1\$17 | W. H. Owings Grimsley, Ch. W. R. Westbrook | L. H. Beasley | W. S. McElrath | Quinn Money | 25 | 25 | \$ 3 | 158 | | 211 | 75 | \$ 9 | \$ 5 | 120 | 2 | Cent. Han. Bk. & Tr. Co., N. Y.; 1st N., Birm.; City N., Tuscaloosa. |
| Centerville...791 Bibb H11 | Peoples Bank...d@1\$14 37Stmt 61-434 | Roscoe Smith | G. A. Smith | Glen Williamson | J. H. Savage | 25 | 13 | 2 | 252 | | 292 | 68 | 11 | 50 | 74 | 89 | Chase N., N. Y.; N. City and 1st N., Rome, Ga. Hamilton N., Chat.; 1st N., Rome. |
| Chatom...500 Washington N4 Citronelle...1082 N.O. Mobile O4 | Chatom State Bank...▲1\$08 37Stmt 61-272 Citronelle State Bank 37Stmt 61-467 Ad@1\$18 | J. O. Jordan Ch. of Bd. and Pres. | J. M. Davis H. B. Starling | J. C. Scroggin | Earl Blair | 50 | 40 | 2 | 390 | | 482 | 106 | 26 | 88 | 235 | 27 | Chase N., N. Y.; Birm. Tr. & Sav., Birm.; Am. N., Gadsden. |
| Clanton...3363 Chilton I14 | First National Bank...▲1\$19 37Stmt 61-479 | J. T. Fuller, Jr. | N. W. Hunnicutt | J. T. Fuller, Jr. | | 42 | 23 | 5 | 273 | | 343 | 213 | 9 | 25 | 89 | 7 | N. City, N. Y.; 1st N. and Birm. Tr. & Sav. Co., Birm.; 1st N., Atl. |
| Clayton...1717 Barbour L21 | Bank of Commerce...▲1\$04 37Stmt 61-194 Clayton Banking Co. 37Stmt 61-193 Ad@1\$87 | James N. Granade | Pugh Granade | Irving Adams | | 15 | 10 | 1 | 216 | | 242 | 70 | | 50 | 116 | 6 | Am. N. Bk. & Tr. Co., Mobile; Selma N. Selma. |
| Collinsville...892 De Kalb C18 | Peoples Bank...▲1\$19 37Stmt 61-477 | E. E. Upchurch | G. C. Walker | J. C. Page | C. O. Jones | 50 | 48 | (With Surp) | 508 | | 606 | 123 | | 154 | 312 | 17 | Chase N., N. Y.; 1st N., Birm. and Montg. |
| " " " | PEOPLES SAVINGS BANK 61-195 Ad@1\$01 37Stmt | F. J. Callen, Ch. of Bd. and Pres. Prompt Attention! Send us your Collections. | N. S. Johnson | H. G. Hefflin | W. L. Smith | 50 | 25 | 29 | 849 | | 953 | 391 | 53 | 231 | 262 | 16 | Chase N., N. Y.; Birm. Tr. & Sav., Birm.; 1st N., Montg. |
| Clayton...1717 Barbour L21 | Bank of Commerce...▲1\$04 37Stmt 61-194 Clayton Banking Co. 37Stmt 61-193 Ad@1\$87 | W. H. Robertson, Ch. of Bd. and Pres. | S. F. Ventress | S. F. Ventress | | Pf. 25 | 8 | 3 | 275 | \$ 1 | 337 | 129 | 5 | 37 | 139 | 27 | 1st N., Atl. |
| Collinsville...892 De Kalb C18 | Peoples Bank...▲1\$19 37Stmt 61-477 | T. D. Grubbs, Ch. of Bd. and Pres. | T. W. Parish | T. R. Parish | W. D. Watson | Pf. 25 | 10 | 9 | 185 | 4 | 258 | 75 | 5 | 19 | 110 | 49 | Citiz. & Sou. N., Atl.; Col. Bk. & Tr., Col. |
| " " " | Tennessee Valley Bank 61-361 Ad@1\$92 | W. S. Ward | J. D. Jordan | E. M. Box | W. B. Smith | Pf. 25 | 10 | 9 | 136 | | 205 | 70 | | | 122 | 13 | 1st N., Birm.; Hamilton N., Chat. |
| Columbia...926 Houston N23 | Bank of Columbia...▲1\$12 37Stmt 61-404 | M. L. Oakley | Walter F. Oakley | L. W. Armstrong | | 25 | 14 | 1 | 176 | 3 | 219 | 109 | | | 106 | 4 | Chem. Bk. & Tr., N. Y.; 1st N., Birm.; Ham. N., Chat.; Am. N., Nash. |
| Columbiana...1180 Shelby G14 | Columbiana Savings Bank 37Stmt 61-277 ▲1\$03 | W. F. Davis | W. W. Wallace | W. L. Christian | | 35 | 7 | 7 | 347 | 1 | 397 | 125 | 10 | 20 | 235 | 7 | 1st N., Birm.; Selma N., Selma. |
| Cordova...1830 Walker E11 | Cordova-Citizens Bank 37Stmt 61-278 ▲1\$23 | E. W. Long | B. F. Nuttall | M. H. Johnston | | 15 | 2 | 10 | 112 | 1 | 140 | 41 | 15 | 11 | 44 | 29 | Cent. Han. Bk. & Tr., N. Y.; 1st N., Birm. |
| Cottonwood...410 Houston O23 | Bank of Cottonwood...▲1\$28 37Stmt 61-541 | D. M. Hicks, Ch. of Bd. and Pres. | W. M. Lewis Lonnell Smith | F. P. Snell, Cash. and Sec. R. H. Tweedy, Jr., Mgr. | | 20 | 4 | 4 | 90 | | 123 | 59 | 7 | 1 | 47 | 9 | 1st N., Dothan. |
| Courtland...359 Lawrence B10 | Tennessee Valley Bank 61-280 Ad@1\$92 | Mrs. Annie M. Ward-Ganguet, Ch. of Bd. and Pres. | W. A. Ganguet | Mrs. Annie M. Ward-Ganguet, Cash. and Sec. | W. F. Ross | 15 | 10 | 4 | 81 | | 110 | 26 | | 5 | 73 | 6 | Chem. Bk. & Tr., N. Y.; 1st N., Birm.; Am. N., Nash.; Ham. N., Chat. |
| Cuba...542 Sumter J4 | Bank of Cuba...▲1\$04 37Stmt 61-281 | J. P. Young | W. S. Leeth G. W. Bledsoe | J. A. Dunlap | W. O. Dunlap | 100 | 30 | 7 | 1,072 | 6 | 1,215 | 645 | 6 | 63 | 490 | 11 | Chase N., N. Y.; 1st N., Birm.; Am. N., Nash. |
| Cullman...2786 Cullman D12 | Leeth National Bank 37Stmt 61-149 Ad@1\$09 Parker Bank & Trust Co. 61-147 Ad@1\$84 | M. L. Robertson, Ch. of Bd. and Pres. | C. A. Stiefelmeyer R. E. Lee | Joseph Spitznagel | W. W. Newman | 90 | 45 | 1 | 1,044 | | 1,180 | 538 | 73 | 246 | 298 | 25 | Cent. Han. Bk. & Tr., N. Y.; 1st N., Birm.; Am. N., Nash. |
| " " " | Tennessee Valley Bank 61-472 Ad@1\$92 | | | Rene Clark, Mgr. | | (Branch of Tennessee Valley Bank, Decatur, Ala.) | | | | | | | | | | | Chem. Bk. & Tr., N. Y.; 1st N., Birm.; Am. N., Nash.; Ham. N., Chat. |
| Dadeville...1549 Tallapoosa I19 | Bank of Dadeville...▲1\$35 37Stmt 61-560 | T. C. Acree | A. H. Wilder | R. B. Kelso | S. M. Whatley | 25 | 10 | 2 | 163 | 18 | 218 | 52 | 30 | 28 | 105 | 3 | 1st N., Birm. and Atl. |
| Decatur...15,593 Morgan B12 | *Morgan County National Bank...▲1\$02 37Stmt (Albany P. O.) *Tennessee Valley Bank 61-116 Ad@1\$92 | E. W. McLeod, Atlee H. Hoff, Ch. of Bd. | H. B. Beard | J. W. Darrah | W. H. Carter W. E. Hockensmith | Pf. 100 | 25 | 28 | 2,266 | | 2,519 | 682 | 790 | 185 | 781 | 81 | Chase N., N. Y.; 1st N., Birm. and Atl.; Am. N., Nash. |
| " " " | Decatur Clearing House (Members indicated by a *) | T. J. Cottingham, D. F. Green, Ch. | T. F. Adams | J. S. Wyatt | | 250 | 25 | 21 | 4,709 | | 5,005 | 1,310 | 227 | 324 | 2,891 | 253 | Chem. Bk. & Tr., N. Y.; 1st N., Birm.; Ham. N., Chat.; Am. N., Nash.; Citiz. & Sou. N., Atl. |
| " " " | | T. F. Adams | J. W. Darrah | J. S. Wyatt, Sec. | | (See pages 65-66-67 for Number of Deposits by Cities, States, etc.) | | | | | National, State and Private Banks, Total | | | | | | |

COMMERCIAL SAVINGS BIRMINGHAM TRUST & SAVINGS COMPANY SAFE DEPOSIT TRUSTS

Number under Name of Bank is the Transit Number given to each bank in U. S. exclusively by The Rand-McNally Bankers' Directory, under the authority of The American Bankers Ass'n.

ALABAMA—Continued

Non-Bank Towns with Nearest Banking Point (Indexed Access), Lawyers, Laws (Indexed) in back of this volume. For Interest Rates, Holidays, etc., see Laws.

| TOWN AND COUNTY. County Seats. 6 Fed. Res. Dist. Birm. N.O. New Or. | Mem. A. B. A. *New State Priv. Mem. State B. Ass'n. (Estab. * Fed. Res. Depts. * Trust B-Bond d-Safe Deposit * Savings * FDIC | PRESIDENT. | VICE-PRESIDENT. | CASHIER. | ASS'T CASHIER. | LIABILITIES. (In Thousands of Dollars) | | | | | RESOURCES. | | | | | PRINCIPAL CORRESPONDENTS. | | |
|--|--|--|--|---|--------------------|--|--------------------------|--|--------------------------------------|-------------------|---|-------------------------|----------------------|------------------|-------------------|---------------------------|---|--|
| | | | | | | Capital | Surplus | Und. Prof. and Reserves | Deposits | Other Liabilities | Totals | Cash, R. & Due from Bks | U.S. Gov. Securities | Other Securities | Loans & Discounts | | Other Resources | |
| Demopolis 4037 B Marengo J7 | Commercial National Bank Dec'37Stmt 61-370 ▲d@*11 | E. H. C. Bailey, Ch. of Bd. and Pres. | J. H. Spight | G. R. Smith | R. C. Hamer | \$ 75 | \$ 23 | \$ 4 | \$ 454 | | \$ 556 | \$ 126 | \$ 1 | \$ 11 | \$ 329 | \$ 89 | N. City, N. Y.; Selma N., Selma; N. Bk. Com., N. O.; Merch. N., Mobile. | |
| Dora 1143 B Walker E11 | Dora Banking & Trust Co. Dec'37Stmt 61-282 ▲@T\$'06 | Linn Palmer, Ch. of Bd. and Pres. | G. May J. M. McCutcheon | C. I. Jones | W. D. Scogin | 25 | 5 | 30 | 195 | | 255 | 72 | 11 | 121 | 46 | 5 | 1st N., Birm. | |
| Dothan 16,046 Houston N21 | *DOTHAN BANK & TRUST CO. Dec'37Stmt 61-84 ▲d@*15'10 | E. R. Porter | J. J. Flowers J. J. Whiddon | F. A. Flowers | J. J. Flowers, Jr. | 60 | 100 | 32 | 1,812 | | 2,004 | 591 | 672 | 292 | 419 | 30 | Gty. Tr. Co., N. Y.; 1st N., Atl.; Birm. Tr. & Sav., Birm. | |
| " " | *First National Bank Dec'37Stmt 61-81 ▲@T\$'1900 | G. H. Malone, Ch. of Bd. and Pres. | The smallest Bank but the most ill of Lading Drafts | W. D. Malone | W. D. Malone | 300 | 250 | 18 | 3,467 | \$ 25 | 4,060 | 1,24 | 217 | 1,450 | 1,061 | 88 | N. City and Cent. Han. Bk. and Tr., N. Y.; 1st N. and Citiz. & Sou. N., Atl.; Am. N., Pensacola. | |
| " " | Dothan Clearing House (Members indicated by a *) | J. J. Flowers | | J. L. Mullins, Sec. and Tr. | | (See pa Depo 75 | ges 65- sits by 25 | 66-67 f or Num States, etc.) 8 | Number of States, etc.) 391 | | Nation al, Stat e and Private Banks, Total | 499 | 299 | | 3 | 193 | 4 | Chase N., N. Y.; 1st Far. & Merch. N., Troy; 1st N., Montg. and Atl. 6 1st N., Birm. and Wetumpka. |
| Dozier 377 B Orenshaw M15 | First National Bank Dec'37Stmt 61-284 | A. F. Merrill, Ch. of Bd. and Pres. | W. C. Grant J. I. Merrill | B. D. Rowell | W. A. Merrill | 13 Pf. 12 25 | 12 | 3 | 225 | | 265 | 43 | | 24 | 192 | 6 | 1st N., Atl.; Am. N. Bk. & Tr. Co., Mobile; Troy Bk. & Tr. Co., Troy. | |
| Eclectic 678 B Elmire I17 | Bank of Eclectic Dec'37Stmt 61-417 | Lee Hornsby | O. C. Hardin | Mildred Spivey | | 6 Pf. 13 12 | 8 | 12 | 170 | | 215 | 60 | 3 | 30 | 116 | 6 | Chase N., N. Y.; Cont. Ill. N. Bk. & Tr., Chi.; Merch. N., Mobile. | |
| Elba 2523 Coffee N17 | Elba Exchange Bank Jan'38Stmt 61-565 | J. F. Brunson, Ch. of Bd. and Pres. | E. G. Bragg | T. B. Bryan | | 6 Pf. 9 (Bran ch of F irst Na tional Bank o f Birm ingha m, Bir mingh am, Ala.) | 1 | 3 | 51 | | 70 | 32 | | | 33 | 5 | 1st N., Birm.; Am. N., Nash. | |
| Elberta 115 N.O. Baldwin Q8 | State Bank of Elberta Dec'37Stmt 61-506 ▲d@*13'22 | L. Lindoerfer, Ch. of Bd. and Pres. | Paul Haupt | Alfred M. Neumann, Cash. and Sec. | Henry W. Gebert | 50 | 86 | 25 | 666 | | 827 | 428 | 59 | 62 | 263 | 15 | Chase N., N. Y. | |
| Elkment 192 B Limestone A12 | Farmers & Merchants Bank Dec'37Stmt 61-517 ▲@13'23 | G. R. Smith | E. T. Gray W. D. Jones | W. D. Jones, Jr. | | 50 | 10 | 21 | 517 | 10 | 608 | 108 | 23 | 13 | 462 | 2 | N. City, N. Y.; 1st N., Atl.; 1st N., Birm. | |
| Ensley 377 B Jefferson F12 (Within Birming- ham City Limits) | First National Bank of Birmingham. 61-532. ▲'32 | | | J. A. Holcomb, Br. Mgr. | | 55 | 75 | 57 | 757 | | 944 | 202 | 113 | 310 | 305 | 14 | Cent. Han. Bk. & Tr. Co., N. Y.; Birm. Tr. & Sav. Co. and 1st N., Birm.; 1st N., Tuscaloosa. | |
| Enterprise 3702 Coffee N18 | Enterprise Banking Co. Dec'37Stmt 61-187 | J. B. Byrd | B. B. Henderson | J. B. Rollins | J. W. Henderson | 25 | 5 | 6 | 445 | | 481 | 62 | 35 | 76 | 296 | 12 | Cent. Han. Bk. & Tr. Co., N. Y.; 1st N., Atl.; Merch. N., Mobie. | |
| Eufaula 5203 Barbour L23 | Eufaula Bank & Trust Co. Dec'37Stmt 61-533 ▲13'26 | L. Y. Dean, III | Chauncey Sparks, Ch. of Bd. and V. P. | R. C. Joiner | | 15 Pf. 15 (Bran ch of T ennessee Valley Ban k, Dec atur, Ala.) | 8 | 2 | 343 | 4 | 387 | 47 | 21 | 141 | 146 | 32 | Mnfrs. Tr. Co., N. Y.; Merch. N., Mobile. Chem. Bk. & Tr. Co., N. Y.; Am. N., Nash.; 1st N., Birm.; Ham. N., Chat. | |
| Eutaw 1721 B Greene I7 | Merchants & Farmers Bank of Greene County 61-219 ▲d@T\$'1900 | J. O. Banks | W. J. Meriwether | E. W. Hood | | 25 | 35 | 22 | 201 | | 283 | 34 | | 127 | 121 | 1 | Chase N., N. Y.; Selma N., Selma; 1st N., Atl. | |
| Evergreen 2007 B Conecuh N12 | Bank of Evergreen Dec'37Stmt 61-553 ▲d@*13'32 | W. K. Horton | O. C. McGehee | O. C. McGehee | W. N. McGehee | 15 Pf. 15 (Bran ch of F irst N ationa l Bank , Birm ingha m, Ala.) | 8 | 2 | 343 | 4 | 387 | 47 | 21 | 141 | 146 | 32 | Mnfrs. Tr. Co., N. Y.; Merch. N., Mobile. Chem. Bk. & Tr. Co., N. Y.; Am. N., Nash.; 1st N., Birm.; Ham. N., Chat. | |
| Fairfield 11,059 B Jefferson F12 | First National Bank of Bir- mingham. 61-279. ▲d@*17 | C. C. Baldwin | Kirby Wharton | Kirby Wharton | H. G. Bishop | 25 | 30 | 4 | 781 | | 875 | 264 | 125 | 36 | 425 | 25 | Cent. Han. Bk. & Tr. Co., N. Y.; Birm. Tr. & Sav., Birm.; 1st N., Atl. | |
| Fairhope 1549 N.O. Baldwin Q6 | Bank of Fairhope Dec'37Stmt 61-461 | | | V. O. Clark, Mgr. | | 100 | 42 | 11 | 854 | | 1,007 | 223 | 72 | 107 | 546 | 59 | Chase N., N. Y.; 1st N., Birm. | |
| Falkville 543 B Morgan C12 | Tennessee Valley Bank 61-238 ▲@T\$'66 | | | | | | | | | | | | | | | | | |
| Faunsdale 264 B Marengo J8 | Watkins Banking Company Dec'37Stmt 61-239 ▲d@*13'91 | S. R. Bethea | | Siddons Stollenwerck | J. F. Watkins | 60 | 30 | 4 | 781 | | 875 | 264 | 125 | 36 | 425 | 25 | Cent. Han. Bk. & Tr. Co., N. Y.; Birm. Tr. & Sav., Birm.; 1st N., Atl. | |
| Fayette 2109 B Fayette E7 | Citizens Bank Dec'37Stmt 61-415 | T. H. Robertson, Jr. | J. C. Robertson | T. L. Lindsey | | | | | | | | | | | | | | |
| " " | FIRST NATIONAL BANK Dec'37Stmt 61-290 ▲d@*13'43 | A. M. Grimsley | G. L. Smith, V. P. and Tr. Off. | W. C. Bragg, Cash. and A. Tr. Off. | | | | | | | | | | | | | | |
| Modern Equip- ment, Excellent Ser- vice. Try Us. Special attent- ion given Bill of Lading Drafts, Cash and Time Items. (Please send 15c with each sight draft for presentation and 25c for Credit Report is.) | | | | | | | | | | | | | | | | | | |

COMMERCIAL SAVINGS BIRMINGHAM TRUST & SAVINGS COMPANY SAFE DEPOSIT TRUSTS

Number under Name of Bank is the Transit Number given to each bank in U. S. exclusively by The Rand-McNally Bankers' Directory, under the authority of The American Bankers Ass'n.

ALABAMA—Continued

Non-Bank Towns with Nearest Banking Point (indexed Acces.), Lawyers, Laws (indexed) in back of this volume. For Interest Rates, Holidays, etc., see Laws.

| TOWN AND COUNTY. County Seats. 6 Fed. Res. Dist. Birm. N.O. New Or. | Mem. A. B. A. New State Priv Mem. State B. Ass'n. [Etab. Fed. Res. Depts: T-Trust B-Bond d-Safe Deposit © Savings ▲ FDIC | PRESIDENT. | VICE-PRESIDENT. | CASHIER. | ASS'T CASHIER. | LIABILITIES. (In Thousands of Dollars) | | | | | RESOURCES. | | | | | PRINCIPAL CORRESPONDENTS. | | | |
|--|---|---|---|-----------------------|---|--|---------|---------------------------|----------|-------------------|------------|-------------------------|----------------------|------------------|--------------------|------------------------------|---|-----|--|
| | | | | | | Capital | Surplus | Und.Prof. and or Reserves | Deposits | Other Liabilities | Totals | Cash, R. & Due from Bks | U.S. Gov. Securities | Other Securities | Loans & Dis-counts | | Other Re-sources | | |
| Flomaton\$15 Escambia County Bank Escambia O10 | Dec'37Stmt 61-524 ▲d@*1\$'33 | A. D. Kelly..... | James H. Jones..... | T. F. Rickert..... | | \$ 15 Pf. 10 | \$ 2 | \$ 2 | \$ 60 | | \$ 89 | \$ 32 | | | \$ 47 | \$ 10 | Merch. N., Mobile; Bk. of Brewton, Brewton. | | |
| Florala2580 Covington O16 | Bank of Florala...▲@*1\$'04 Dec'37Stmt 61-132 | E. P. Rodwell..... | A. G. Williams..... | Y. E. Folsom..... | G. G. Hart E. P. Rodwell, Jr. | 60 | 15 | 3 | 429 | | 507 | 230 | \$ 63 | \$ 4 | 168 | 42 | Cent. Han. Bk. & Tr. Co., N. Y.; 1st N., Birm.; Citiz. & Sou. N., Atl. | | |
| Florence11,729 Lauderdale B8 | FIRST NAT'L BANK Dec'37Stmt 61-87 ▲d@*1\$'89 | R. M. MARTIN Save time and get service on Collections. FREE IN ADVANCE: Plain sight drafts, 15c. | | C. L. HALEY, Jr. | W. G. BEADLES FRED LONG S. C. HARLAN, Tr. Off. | 300 | 300 | 120 | 3,597 | | 4,317 | 795 | 1,357 | 690 | 1,306 | 169 | Chase N., N. Y.; Am. N., Nash.; 1st N., Atl. and Birm. | | |
| " | Tennessee Valley Bank 61-88 ▲d@*1\$'92 | | | | | (Branch of Tennessee Valley Bank, Decatur, Ala.) | | | | | | | | | | | | | Chem. Bk. & Tr., N. Y.; 1st N., Birm.; Citiz. & Sou. N., Atl.; Am. N., Nash. |
| Foley791 N. O. Baldwin Q7 | Farmers & Merchants Bank Dec'37Stmt 61-292 ▲d@*1\$'32 | J. J. Lewis..... | J. N. Sawyer..... | E. F. Sanders..... | Gus Schultz..... | 25 | 15 | 6 | 357 | \$ 4 | 407 | 140 | 53 | 35 | 175 | 4 | Chase N., N. Y.; Cont. Ill. N. Bk. & Tr. Co., Chl.; Am. N. Bk. & Tr. Co., Mobile. | | |
| Fort Deposit1092 Lowndes L14 | Fort Deposit Bank...▲d@*1\$'04 Dec'37Stmt 61-298 | J. S. Golson..... | W. H. Golson M. R. Norman J. M. Black | O. P. Edwards..... | S. V. Nutt..... | 25 | 25 | 4 | 290 | 1 | 345 | 71 | 17 | 51 | 198 | 8 | Chase N., N. Y.; 1st N., Montg.; Birm. Tr. & Sav., Birm. | | |
| Fort Payne3375 De Kalb C19 | First Nat'l Bk. in Fort Payne Dec'37Stmt 61-478 ▲d@*1\$'19 | G. I. Weatherly..... | J. P. Hoskins C. A. Wolfes | J. A. Davis, Jr. | B. E. Driskill..... | 50 Pf. 25 | 25 | 5 | 894 | | 999 | 300 | 82 | 64 | 485 | 68 | Chase N., N. Y.; 1st N., Atl. and Birm.; Ham. N., Chat. | | |
| Frisco City1021 Monroe N9 | Peoples Bank.....▲d@*1\$'14 Dec'37Stmt 61-432 | J. B. Barnett, Ch. of Bd. and Pres. | J. J. McWilliams.. | W. A. Giddens..... | J. A. Hayles..... | 25 | 10 | 10 | 150 | 5 | 200 | 138 | | 10 | 47 | 5 | Cent. Han. Bk. & Tr., N. Y.; Merch. N., Mobile; Selma N., Selma. | | |
| Gadsden24,042 Etowah D17 | THE AMERICAN NATIONAL BANK Dec'37Stmt 61-66 ▲d@*1\$'11 | J. B. WADSWORTH... R. M. WILBANKS... D. C. WADSWORTH... E. G. PARR... W. M. WADSWORTH, Active CARL M. STEPHENS J. B. HOLLINGSWORTH | | | | | | 200 | 58 | 22 | 2,575 | 34 | 2,889 | 974 | 236 | 506 | 989 | 184 | Gty. Tr. Co., N. Y.; 1st N., Birm.; 1st N., Atl. |
| | | Fastest growth of any bank in Gadsden. Vigorous attention given Collections. Quick returns and consistent charges. Reasons given for non-payment. | | | | | | | | | | | | | | | | | |
| " | East Gadsden Bank Dec'37Stmt 61-67 ▲d@*1\$'29 | E. R. Perdue, Ch. of Bd. and Pres. | Paul Landers A. L. Gwin | E. R. Perdue..... | Henrietta Killian J. M. Jack | 25 | 12 | | 152 | 1 | 190 | 73 | | | 97 | 20 | Gty. Tr. Co., N. Y.; Am. N. and 1st N., Gadsden. | | |
| " | First National Bank in Gadsden Dec'37Stmt 61-62...▲d@*1\$'87 | Otto Agricola, Ch. of Bd. and Pres. | John L. Ray, Exec. Joe R. McCleskey | Adkins Dickson... | Nina B. Johnston.. | 125 | 70 | 28 | 2,086 | | 2,309 | 821 | 851 | 6 | 506 | 125 | Chem. Bk. & Tr. Co., N. Y.; 1st N., Birm.; 1st N., Atl. | | |
| Gaylesville204 Cherokee C20 | Bank of Gaylesville.....\$'07 Dec'37Stmt 61-207 | J. R. Henderson, Ch. of Bd. and Pres. | R. C. Henderson.. | J. M. Mitchell..... | | 13 | 2 | | 60 | | 75 | 16 | | 5 | 32 | 22 | Chase N., N. Y.; 1st N., Rome, Ga. | | |
| Geneva1593 Geneva O18 | Citizens Bank.....▲@*1\$'01 Dec'37Stmt 61-221 | Jim Johnson, Jr. | Joel E. Johnson... | Joel E. Johnson... | | 100 | 75 | 29 | 430 | | 634 | 221 | 118 | 32 | 260 | 3 | Gty. Tr. Co., N. Y.; Am. N., Pensacola, Fla. | | |
| Georgiana1480 Butler M18 | Citizens Bank.....▲1\$'31 Dec'37Stmt 61-550 | G. H. Tatum..... | W. M. McGowin... | W. M. Wise..... | | 25 | 5 | 1 | 116 | | 147 | 38 | 18 | | 86 | 5 | Cent. Han. Bk. & Tr. Co., N. Y.; 1st N., Atl. and Greenville. | | |
| Girard | (See Phenix City, Ala.) | | | | | | | | | | | | | | | | | | |
| Good Water996 Coosa H17 | First National Bank Dec'37Stmt 61-534 ▲d@*1\$'36 | W. L. Crew, Ch. of Bd. and Pres. | T. J. Holmes..... | W. R. Dean..... | Patti Fleming..... | 30 | 8 | 15 | 155 | | 208 | 55 | | 91 | 60 | 2 | Cent. Han. Bk. & Tr. Co., N. Y.; Birm. Tr. & Sav. Co., Birm. | | |
| " | Peoples Trust & Savings Bank Dec'37Stmt 61-235 ▲*1\$'06 | J. S. Gilliland..... | D. T. Rozelle..... | K. S. Porter..... | | 30 | 10 | 2 | 195 | | 237 | 90 | 1 | 45 | 91 | 10 | Chase N., N. Y.; 1st N., Birm. | | |

COMMERCIAL SAVINGS **BIRMINGHAM TRUST & SAVINGS COMPANY** SAFE DEPOSIT TRUSTS

Number under Name of Bank is the Transit Number given to each bank in U. S. exclusively by The Rand-McNally Bankers' Directory, under the authority of The American Bankers Ass'n.

ALABAMA—Continued

Non-Bank Towns with Nearest Banking Point (Indexed Access.), Lawyers, Laws (indexed in back of this volume For Interest Rates, Holidays, etc., see Laws.

| TOWN AND COUNTY. County Seats, 6 Fed. Res. Dist. Birm. N.O. NewOr. | Mem. A.B.A. New State Priv. Mem. State B. Ass'n. (Estab. Fed. Res. Depts. Trust B-Rond d-Safe Deposit Savings FDIC | PRESIDENT. | VICE-PRESIDENT. | CASHIER. | ASS'T CASHIER. | LIABILITIES. (In Thousands of Dollars) | | | | | RESOURCES. | | | | | PRINCIPAL CORRESPONDENTS. | |
|---|---|--|--|-----------------------|------------------------------------|--|---------|---------------------------|----------|-------------------|---|--------------------------|----------------------|------------------|------------------------|------------------------------|--|
| | | | | | | Capital | Surplus | Und.Prof. and or Reserves | Deposits | Other Liabilities | Totals | Cash, Ex. & Due from Bks | U.S. Gov. Securities | Other Securities | Loans & Discounts | | Other Resources |
| Gordo 811 B Pickens G6 | Bank of Gordo...▲@T\$34 Dec'37Stmt 61-557 | J. T. Geer | J. K. Owens J. W. Howell, Jr. | H. D. Davis | LeRoy Springer | \$ 25 | \$ 15 | (With Surp) | \$ 262 | | \$ 302 | \$ 115 | | | \$ 182 (Lns. & Inv) | \$ 5 | 1st N., Birm.; City N. and 1st N., Tuscaloosa. |
| Greensboro 1795 B Hale 18 | Peoples Bank...▲d@T\$04 Dec'37Stmt 61-158 | L. J. Lawson | W. G. Miller | L. J. Lawson, Jr. | Jane L. Reese | 31 | 31 | \$ 33 | 661 | \$ 6 | 762 | 353 | \$ 15 | \$ 89 | 301 | 4 | Chase N., N. Y.; 1st N., Birm.; Selma N., Selma. |
| Greenville 3985 B Butler L14 | FIRST NATIONAL BANK Dec'37Stmt 61-121 ▲d@T\$96 | R. A. Beeland, Jr. W. J. Beeland, Ch. G. H. Tatum, Sr. V P. Paul S. Jones | Park Smith C. E. Hamilton Oscar Riley O. C. Helms | A. O. Smith | C. W. Knight E. A. Wilkinson | 300 | 107 | 29 | 1,748 | 1 | 2,185 | 524 | 134 | 85 | 1,301 | 141 | Cent. Han. Bk. & Tr. Co., N. Y.; 1st N., Birm., Atl., Montg., and Mobile. |
| Grove Hill 491 B Clarke M6 | The First Bank of Grove Hill Dec'37Stmt 61-562 ▲T\$36 | | | A. L. Hanson | Mittie G. Munn | 25 | 5 | 1 | 182 | | 213 | 115 | 11 | 20 | 61 | 6 | Merch. N., Mobile. |
| Guin 1099 B Marion E7 | Marion County Banking Co. Jun'37Stmt 61-808 ▲d@T\$05 (Head Office) | E. B. Fite, Ch. of Bd. and Pres. | Marvin Pearce | J. B. Hodges | D.W. Stanford | 25 | 40 | 2 | 344 | 1 | 412 | 107 | 43 | 40 | 197 | 25 | Cent. Han. Bk. & Tr. Co., N. Y.; 1st N. and Birm. Tr. & Sav. Co., Birm. |
| Guntersville 2326 B Marshall C16 | Citizens Bank...▲d@T\$16 Dec'37Stmt 61-190 | E. H. Couch | | W. L. Segers | | 13 (12 Pf.A.) | 15 | 7 | 440 | 5 | 492 | 165 | 6 | 35 | 250 | 36 | Chase N., N. Y.; 1st N., Birm.; 1st N., Atl. |
| " " | FIRST NATIONAL BANK Dec'37Stmt 61-460 ▲d@T\$17 | J. P. Willis (Save time and FEE IN ADVAN | DAVID JORDAN P. W. STOCKTON get service on Col CE: Plain sight | J. T. SULZBY | JAMES PATTERSON | 50 | 45 | 10 | 1,002 | | 1,107 | 296 | 68 | 135 | 570 | 38 | Cent. Han. Bk. & Tr. Co., N. Y.; 1st N., Birm.; Am. N., Nash. |
| Hackleburg 628 B Marion O7 | Bank of Hackleburg...▲T\$14 Dec'37Stmt 61-305 | J. L. Wilson | C. P. Lunsford | A. L. Wiginton | W. D. Lunsford | 10 | 20 | 5 | 176 | | 211 | 30 | | 25 | 150 | 6 | Cent. Han. Bk. & Tr. Co., N. Y.; Birm. Tr. & Sav. Co., Birm. |
| Haleyville 2115 B Winston D8 | Tennessee Valley Bank 61-200 ▲d@T\$92 | | | G. H. Carter, Mgr. | | | | | | | (Branch of Tennessee Valley Bank, Decatur, Ala.) | | | | | | Chem. Bk. & Tr. Co., N. Y.; Citiz. & Sou. N., Atl.; 1st N., Birm. |
| " " | Traders & Farmers Bank Dec'37Stmt 61-199 ▲d@T\$06 | W. W. Haley | W. A. Walker, Exec. | E. F. Walker | Mrs. Era Herren | 40 | 20 | 12 | 341 | | 413 | 110 | 9 | 10 | 266 | 18 | Chase N., N. Y.; 1st N., Florence; 1st N., Birm. |
| Hamilton 695 B Marion D6 | Marion County Banking Co. 61-306 ▲@T\$08 | | B. J. Cowart | J. B. Hodges | H. Millican | | | | | | (Branch of Marion County Banking Co., Guin, Ala.) | | | | | | Cent. Han. Bk. & Tr. Co., N. Y.; 1st N. and Birm. Tr. & Sav. Co., Birm. |
| Hanceville 780 B Cullman D18 | Merchants Bank...▲@T\$07 Dec'37Stmt 61-307 | Geo. Ashwander | E. Ashwander | O. H. Gray | Mrs. John Gibbs Edith Ashwander | 10 | 10 | 20 | 196 | 1 | 237 | 160 | 18 | 30 | 27 | 2 | Birm. Tr. & Sav. Co. and 1st N., Birm. |
| Hartford 1419 Geneva O19 | First National Bank...▲@T\$05 Dec'37Stmt 61-188 | J. A. Hughes | T. G. Hughes | Q. J. Borland | F. R. Borland | 30 | 30 | 7 | 340 | | 407 | 169 | 29 | 68 | 140 | 1 | Cent. Han., N. Y.; 1st N., Atl. |
| Hartselle 2204 B Morgan O12 | Citizens Bank...▲@T\$32 Dec'37Stmt 61-181 | A. D. Sample | M. H. Broom | M. H. Broom | M. A. Roberts | 13 Pf. 12 | 2 | 10 | 339 | | 376 | 55 | 25 | 16 | 280 | | 3d N., Nash.; Birm. Tr. & Sav. Co., Birm.; 1st N., Atl. |
| Headland 1811 Henry N21 | Headland National Bank Dec'37Stmt 61-203 ▲T\$33 | M. W. Espy L. T. Solomon, Ch. | L. T. Solomon R. S. Solomon | D. G. Solomon | J. B. Johnson | 50 | 15 | 2 | 496 | | 563 | 129 | 27 | 81 | 321 | 5 | Chase N., N. Y.; 1st N., Dothan, Citiz. & Sou. N., Atl. |
| Heflin 1231 B Cleburne F20 | Bank of Heflin...▲@T\$05 Dec'37Stmt 61-309 | J. L. Atkins | J. A. Owens H. A. McMurray | H. H. McMurray | | 50 | 10 | 9 | 338 | 1 | 408 | 180 | 62 | 32 | 120 | 14 | Cent. Han. Bk. & Tr., N. Y.; Anniston N., Anniston; 1st N., Birm. and Atl. |
| Huntsville 11,554 B Madison B14 | FIRST NATIONAL BANK Dec'37Stmt 61-75 ▲d@T\$69 | M. B. SPRAGINS J. E. WILLIAMS, Ch. | J. E. WILLIAMS MERRITT WIKLE, Exec. | H. C. LANDMAN | J. D. AGUFF M. E. BULLARD | 100 | 275 | 61 | 1,577 | | 2,013 | 431 | | 436 | 1,050 | 96 | Chase N., N. Y.; 1st N., Bos.; Am. N., Nash. |
| " " | Henderson National Bank Dec'37Stmt 61-77 ▲d@T\$07 | Robert Murphree | J. E. Humphrey R. H. Gilliam | W. R. Stobaugh | | 100 | 300 | 95 | 2,245 | | 2,740 | 701 | 57 | 691 | 1,226 | 65 | Chase N., N. Y.; 3d N., Nash.; N. Shaw., Bos. |
| " " | Rison Banking Co...▲@T\$34 Dec'37Stmt 61-74 | H. M. Rhett | A. W. White | Ashford Todd | I. W. Walker | 50 Pf. 50 | 10 | 26 | 642 | | 778 | 236 | | 84 | 446 | 12 | N. City, N. Y.; Ham. N., Chat.; 1st N. and Birm. Tr. & Sav. Co., Birm.; 1st N., Atl. and St. L.; Am. N., Nash. Chem. Bk. & Tr. Co., N. Y.; 1st N., Birm.; Citiz. & Sou. N., Atl. |
| " " | Tennessee Valley Bank 61-78 ▲@T\$92 | | | W. L. Howard, Mgr. | | | | | | | (Branch of Tennessee Valley Bank, Decatur, Ala.) | | | | | | |

COMMERCIAL SAVINGS

BIRMINGHAM TRUST & SAVINGS COMPANY

SAFE DEPOSIT TRUSTS

Number under Name of Bank is the Transit Number given to each bank in U. S. exclusively by The Rand-McNally Bankers' Directory, under the authority of The American Bankers Ass'n.

ALABAMA—Continued

Non-Bank Towns with Nearest Banking Point (Indexed Access.), Lawyers, Laws (indexed) in back of this volume. For Interest Rates, Holidays, etc., see Laws.

| TOWN AND COUNTY. ▲County Seats. 6 Fed. Res. Dist. B Birm. N. J. NewOr. | Mem. A. B. A. ? New State B. Ass'n. (Etab. Fed. Res. Depts. Trust B-Bond d-Safe Deposit Savings FDIC | PRESIDENT. | VICE-PRESIDENT. | CASHIER. | ASS'T CASHIER. | LIABILITIES. (In Thousands of Dollars) | | | | | | RESOURCES. | | | | PRINCIPAL CORRESPONDENTS. | |
|---|---|--|--|--------------------------|--|--|---------|----------------------------|----------|-------------------|---|--------------------------|----------------------|------------------|-------------------|----------------------------------|---|
| | | | | | | Capital | Surplus | Und. Prof. and or Reserves | Deposits | Other Liabilities | Totals | Cash, Ex. & Due from Bks | U.S. Gov. Securities | Other Securities | Loans & Discounts | | Other Resources |
| Huntsboro 834 Russell K21 | Bank of Huntsboro...▲@ \$25 Dec'37Stmt 61-230 | H. M. Rutherford. | H. J. Rutherford.. | O. M. Cochran..... | P. M. Rutherford.. | \$ 25 | \$ 10 | | \$ 48 | \$ 2 | \$ 85 | \$ 9 | | | \$ 73 | \$ 3 | Cent. Han., N. Y.; Merch. & Mech., Col., Ga.; Birm. Tr. & Sav., Birm. |
| " " " | Farmers & Merchants Bank. Dec'37Stmt 61-231 ▲@ \$09 | W. P. Lloyd..... | B. B. Brooks..... | S. B. Williams..... | G. W. Mitchell..... | 31 | 35 | \$ 12 | 167 | | 245 | 32 | \$ 4 | \$ 7 | 200 | 2 | Cent. Han., N. Y.; Col. Bk. & Tr. Co., Col., Ga. |
| Jackson 1828 Clarke M6 | Jackson Bank & Trust Co. Dec'37Stmt 61-311 ▲d@ \$10 | H. M. McLeod..... | C. McCorquodale.. | G. G. Warren..... | F. S. Nichols..... | 38 Pf. 12 | 10 | 17 | 623 | 4 | 704 | 283 | 161 | 77 | 167 | 16 | Chase N., N. Y.; 1st N., Mobile. |
| Jacksonville 2840 Calhoun E19 | First National Bank.▲@ \$92 Dec'37Stmt 61-312 | C. W. Daugeite. Ch. of Bd. and Pres. | A. J. Kitchens..... | J. M. Wood..... | J. D. Crow, Jr..... | 25 | 25 | 3 | 189 | | 242 | 84 | 2 | 42 | 106 | 8 | Birm. Tr. & Sav., Birm.; Com'l N., Anniston. |
| Jasper 5818 Walker E10 | First National Bank Dec'37Stmt 61-127 ▲d@ \$05 | E. W. Long..... | S. N. Morris..... A. L. Sherer, Exec. | R. D. Collins..... | F. B. Hamner..... Frances W. Atkins | 100 | 50 | 53 | 1,581 | | 1,784 | 601 | 157 | 470 | 510 | 46 | Mnfrs. Tr. Co., N. Y.; 1st N. and Birm. Tr. & Sav., Birm.; 1st N., Atl. |
| " " " | Walker County Bank Dec'37Stmt 61-536 ▲d@ \$05 | B. M. Richards..... A. M. Grimsley, Ch. | H. W. Ward..... J. T. Rose | J. D. Dickson..... | W. B. Curry..... | 25 Pf. 25 | 3 | 5 | 245 | | 303 | 87 | 62 | 10 | 139 | 5 | Cent. Han. Bk. & Tr., N. Y.; Birm. Tr. & Sav. and 1st N., Birm. |
| La Fayette 2119 Chambers H21 | Farmers & Merchants Bank Dec'37Stmt 61-171 ▲ \$34 | C. L. Torbert..... | G. P. Allen..... | Lewis Schuessler..... | S. O. Day, Jr..... | 25 | 20 | 4 | 266 | | 315 | 76 | 8 | 50 | 181 | | 1st N., Birm. and Atl. |
| Leeds 2529 Jefferson F14 | First National Bank of Birmingham.▲d@ \$29 | | | Roy Rogers, Mgr..... | | | | | | | (Branch of First National Bank, Birmingham, Ala.) | | | | | | |
| Leighton 670 Colbert B9 | Tennessee Valley Bank 61-317 ▲@ \$92 | | | P. W. Barclift, Mgr..... | | | | | | | (Branch of Tennessee Valley Bank, Decatur, Ala.) | | | | | | |
| Lexington 500 Lauderdale A9 | Bank of Lexington Dec'37Stmt 61-458 ▲d@ \$17 | L. M. Foster..... | J. H. Belew..... | Chas. P. McMeans..... | B. A. Porter..... | 15 | 15 | 4 | 220 | | 254 | 36 | | 20 | 191 | 7 | Am. N., Nash.; 1st N., Florence. |
| Linden 982 Marengo J7 | First National Bank Dec'37Stmt 61-158 ▲d@ \$04 | H. E. Scott..... | J. E. Williams..... | Jno. L. Wade..... | | 50 | 17 | 13 | 299 | | 379 | 136 | | 65 | 155 | 23 | Selma N., Selma. |
| Lineville 1329 Clay G19 | Farmers & Merchants Bank Dec'37Stmt 61-406 ▲ \$12 | W. E. Carpenter..... | T. R. Bell..... | C. T. Stewart..... | O. D. Seymour..... | 50 | 20 | 10 | 195 | | 275 | 39 | | 58 | 161 | 17 | Cent. Han., N. Y.; 1st N., Birm. and Atl. |
| " " " | Lineville National Bank Dec'37Stmt 61-211 ▲d@ \$04 | J. H. Ingram..... | B. H. Haynes..... | S. B. Childs..... | | 50 | 10 | 3 | 74 | 4 | 141 | 19 | 16 | 23 | 46 | 37 | 1st N., Birm.; 1st N., Atl. |
| Livingston 1072 Sumter I5 | McMillan & Co., Bankers Dec'37Stmt 61-224 ▲d@ \$91 | H. L. Mellen..... | T. M. Tartt, Jr..... | A. M. Tartt..... | | 25 Pf. 25 | 10 | 50 | 550 | 1 | 661 | 83 | 60 | 141 | 351 | 26 | Chem. Bk. & Tr. Co., N. Y.; Birm. Tr. & Sav. Co. and 1st N., Birm. |
| Luverne 1874 Crenshaw M16 | Luverne Bank & Trust Co. Dec'37Stmt 61-554 ▲@ \$33 | E. R. Partridge..... | R. S. Beall..... A. D. Pryor | E. R. Partridge, Jr..... | | 30 Pf. 20 | 6 | 18 | 325 | 2 | 401 | 158 | | 10 | 233 | | Cent. Han. Bk. & Tr. Co., N. Y.; Citiz. & Sou. N., Atl.; 1st N., Birm. |
| Madison 481 Madison A14 | Farmers & Merchants Bank Dec'37Stmt 61-587 ▲d@ \$27 | Clyde Hendrix..... J. A. Kyser, Ch. of Bd. | W. B. Humphrey..... | R. O. Hembree..... | | 15 Pf. 5 | | 6 | 86 | 1 | 113 | 23 | 6 | 3 | 77 | 4 | Gty. Tr. Co., N. Y.; Tenn. Valley, Decatur; 1st N., Birm. |
| Maplesville 456 Chilton I12 | Bank of Maplesville Dec'37Stmt 61-48 ▲d@ \$19 | H. M. Nix..... | C. C. Cobern..... J. J. Hayes | John Maples..... | | 10 | 7 | 2 | 71 | | 90 | 17 | | | 71 | 2 | 1st N., Birm.; City N., Selma. |
| Marion 2141 Perry I10 | Marion Bank & Trust Co. Dec'37Stmt 61-163 ▲@ \$34 | D. K. Mason..... | | W. P. Nichols..... | W. H. Stewart..... | 25 | 25 | 14 | 385 | | 449 | 134 | | 86 | 227 | 2 | Cent. Han. Bk. & Tr. Co., N. Y.; 1st N., Birm.; 1st N., Atl. |
| Marion Junction Dallas J10_300 | Marion Junction State Bank Dec'37Stmt 61-418 ▲d@ \$13 | H. P. Randall..... | W. J. Gilmer..... | J. M. Gilmer..... | | 25 | 15 | 2 | 55 | | 97 | 23 | 1 | 70 | 3 | N. City, N. Y.; Selma N., Selma. | |
| McCullough 360 Escambia O8 | Farmers Exchange Bank Dec'37Stmt 61-465 ▲d@ \$17 | George Prestwood..... L. H. Driskell, Ch. of Bd. | L. H. Driskell..... | Leila Morris..... | | 20 | 2 | 1 | 12 | | 35 | 16 | | | 16 | 3 | Am. N., Pensacola. |
| Midway 710 Bullock K20 | James & Midway Banking Co. Dec'37Stmt 61-818 @ \$08 | H. L. King, Sr..... | H. L. King, Jr..... | A. E. King..... | S. M. King..... H. S. Ellison | 25 | 5 | 7 | 24 | | 61 | 20 | | | 32 | 9 | 1st N., Union Spgs.; Eufaula Bk. & Tr., Euf. |

COMMERCIAL SAVINGS BIRMINGHAM TRUST & SAVINGS COMPANY SAFE DEPOSIT TRUSTS

Number under Name of Bank is the Transit Number given to each bank in U. S. exclusively by The Rand-McNally Bankers' Directory, under the authority of The American Bankers Ass'n.

ALABAMA—Continued

Non-Bank Towns with Nearest Banking Point (Indexed Access.), Lawyers, Laws (indexed) in back of this volume. For Interest Rates, Holidays, etc., see Laws.

| TOWN AND COUNTY. ▲County Seats. ▲Fed. Res. Dist. ▲Birm. N. O. New Or. | *Mem. A. B. A. 7/21 New §State 1/21 Priv. 1/21 Mem. State B. Ass'n. [Etab. 1/21] Fed. Res. Depts. 1/21 Trust B-Bond 1/21 Safe Deposit 1/21 Savings 1/21 FDIC | PRESIDENT. | VICE-PRESIDENT. | CASHIER. | ASS'T CASHIER. | LIABILITIES. (In Thousands of Dollars) | | | | | RESOURCES. | | | | | PRINCIPAL CORRESPONDENTS. | |
|--|--|--|--|---|---|--|---------|----------------------------|--------------------------|-------------------|------------|--------------------------|-----------------------|--------------------------|-------------------|---------------------------|--|
| | | | | | | Capital | Surplus | Und. Prof. and or Reserves | Deposits | Other Liabilities | Totals | Cash, Ex. & Due from Bks | U. S. Gov. Securities | Other Securities | Loans & Discounts | | Other Resources |
| *Mobile 68,202 N. O. Mobile P5 | *American National Bank & Trust Co. 61-26 Dec'37Stmt 61-35 | H. S. Denniston, Ch. of Bd. and Pres. | H. K. Baker, Roger Brady | H. K. Baker, Curtis Kendall. | J. C. Caffey, R. H. Wildman, Jr., A. W. Joyant, Mgr. Bd. Dept. | \$ 375 | \$ 125 | \$ 130 | \$ 2,458 | \$ 306 | \$ 3,394 | \$ 735 | \$ 1 | \$ 228 | \$ 2,074 | \$ 356 | Chase N. and N. City, N. Y.; Northern Tr., Chl.; Hib. N., N. O.; Miss. Valley Tr., St. L.; 1st N., Montgomery; Birm. Tr. & Sav., Birm. |
| " | *FIRST NATIONAL BANK Dec'37Stmt 61-26 | L. Le BARON LYONS, D. P. BESTON, JR., Ch. of Bd. | E. J. MCAULEY, Exec. H. A. PHARR, V. P. and Tr. Off. J. D. TERRELL E. B. PEEBLES | J. W. WOOLF, V. P. and Cash. G. O. COOKE, A. Cash. and Aud. | M. O. DISCHER, J. R. CROSBY, V. L. SIBLEY, JAS. T. OVERBEY, CAMERON PETTISS OGDEN SHROPSHIRE | 1,000 | 1,000 | 706 | 21,278 | | 23,984 | 5,620 | 4,525 | 3,955 | 9,248 | 636 | Chem. Bk. & Tr. Co., N. Y.; 1st N., Chl.; Whitney N., N. O.; |
| " | *MERCHANTS NATIONAL BANK Dec'37Stmt 61-29 | E. F. LADD, J. F. McRAE, Exec. V. P. | G. A. MICHAEL, J. S. NORTON, E. W. FAULK, THOMAS M. TAUL, M. B. SLAUGHTER, V. P. and Tr. Off. | E. G. CLEVERDON, G. C. HIFNER, Aud. S. E. WHITE-SPUNNER, A. V. P. T. A. HORST, A. V. P. | E. S. WAHL, JOSEPH M. STIGGINS, GEORGE A. HAAS, J. SHEARER, M. G. DRAUGHON, A. Mgr. Fgn. Dept. | 1,000 | 1,000 | 651 | 19,225 | 578 | 22,454 | 6,409 | 2,153 | 3,299 | 9,092 | 1,501 | Chase N., N. City and Com'n. N. Y.; Cont. Ill. N. Bk. & Tr., Chl.; Phil. N., Phil.; 1st N., Boston; Bk. of Am. N. Tr. & Sav. Ass'n., San. F. |
| " | Mobile Clearing House (Members indicated by a *) | T. M. Taul | John D. Terrell | Thos. M. Moore, Mgr. | | (See page 65-66-67 for Number of Deposits by Cities, States, etc.) | | | | | National | State | and Private | Banks, | Total | | |
| " | KING, MOHR & CO. INCORPORATED | Southern Municipal Bonds. Branches, Mobile and Birmingham. Main Office, Montgomery. T. & T. Teletype MTGY. 27. | | | | | | | | | | | | | | | |
| *Monroeville 1355 B Monroe M10 | First National Bank Dec'37Stmt 61-527 | D. M. Maxwell | R. B. Williams | D. M. Maxwell, Jr. | | 50 | 12 | 4 | 260 | | 326 | 90 | 12 | 49 | 152 | 23 | 1st N. and Merch N., Mobile. |
| " | Monroe County Bank Dec'37Stmt 61-325 | J. B. Barnett | Q. Salter | L. L. Dees | W. H. Simmons | 50 Pf. 25 | 20 | 17 | 406 | | 518 | 112 | | 64 (Incl. U.S.) 34 | 321 | 21 | 1st N. and Merch. N., Mobile. |
| Montevallo 1245 B Shelby G12 | Merchants & Planters Bank Dec'37Stmt 61-326 | T. H. Napier | F. H. Frost | J. P. Kelly | | 12 Pf. 12 | 6 | 14 | 302 | 4 | 350 | 113 | 55 | | 136 | 12 | Chase N., N. Y.; 1st N. and Birm. Tr. & Sav., Birm. |
| *Montgomery 66,079 B Montgomery J16 | *ALABAMA NATIONAL BANK Dec'37Stmt 61-42 | H. A. VINCENTELLI, B. P. CRUM, Ch. of Bd. | V. B. MURRAY | W. A. COTTINGHAM | | 300 | 105 | 133 | 3,880 | | 4,418 | 1,731 | 1,061 | 471 | 870 | 285 | Chase N. and Chem. Bk. & Tr. Co., N. Y.; 1st N., Birm. |
| " | First Joint Stock Land Bank Sep'37Stmt 61-511 | W. C. Bowman Frank MacPherson, V. P. | W. O. Baldwin F. L. Rogers, V. P. and Mgr. | J. M. Williams, Jr., Sec. | R. H. Hippe, Tr. | 339 | | | 2,855 (Farm Ln. Bds.) | 253 | 3,447 | 37 | | | 2,992 | 418 | Chase N., N. Y.; 1st N., Montg. |
| " | *FIRST NATIONAL BANK 61-36 Dec'37Stmt | W. C. BOWMAN, W. O. BALDWIN, V. P. | J. A. LEDBETTER, FRANK MACPHERSON, J. W. ANDREWS, J. D. FLOWERS | FELIX ROBINSON, W. W. KENNEDY, Tr. Off. | E. L. CULLOM, H. F. SMITH, Aud. F. P. HEREFORD, A. Tr. Off. G. K. MERIWETHER, A. Tr. Off. | 1,000 | 400 | 424 | 16,667 | 17 | 18,508 | 5,215 | 5,441 | 3,492 | 2,665 | 1,695 | Cent. Han. Bk. & Tr. Co., Chase N., and Irv. Tr., N. Y.; Cont. Ill. N. Bk. & Tr., Chl.; 1st N., Atl., and Phil.; Citiz. Un. N., Lou. |
| (Montgomery continued on following page.) | | | | | | | | | | | | | | | | | |

COMMERCIAL SAVINGS

BIRMINGHAM TRUST & SAVINGS COMPANY

SAFE DEPOSIT TRUSTS

Number under Name of Bank is the Transit Number given to each bank in U. S. exclusively by The Rand-McNally Bankers' Directory, under the authority of The American Bankers Ass'n.

ALABAMA—Continued

Non-Bank Towns with Nearest Banking Point (Indexed Acces.), Lawyers, Laws (Indexed in back of this volume. For Interest Rates, Holidays, etc., see Laws.

| TOWN AND COUNTY. | Mem. A. B. A. New State Priv. State B. Ass'n. (Estab. Fed. Res. Depts. Trust B-Bond Safe Deposit Savings FDIC | PRESIDENT. | VICE-PRESIDENT. | CASHIER. | ASS'T CASHIER. | LIABILITIES. (In Thousands of Dollars) | | | | | | RESOURCES. | | | | | PRINCIPAL CORRESPONDENTS. |
|--------------------------------------|---|---|--|--------------------------------------|----------------------------------|--|---------|-------------------------|----------|-------------------|--|--------------------------|-----------------------|------------------|-------------------|-----------------|--|
| | | | | | | Capital | Surplus | Und. Prof. and Reserves | Deposits | Other Liabilities | Totals | Cash, Ex. & Due from Bks | U. S. Gov. Securities | Other Securities | Loans & Discounts | Other Resources | |
| Montgomery 66,079 (Continued) | *Union Bank & Trust Co. Dec'37Stmt 61-38 Ad@T*13'01 | Walton H. Hill | Grover Keyton | Grover Keyton | G. E. Suddith, Aud. | \$ 100 Pf. 50 | \$ 50 | \$ 90 | \$ 2,051 | | \$ 2,341 | \$ 856 | | \$ 370 | \$ 1,043 | \$ 72 | N. City, N. Y.; 1st N., Birm. and Atl. |
| " | Montgomery Clearing House (Members indicated by a *) | Grover Keyton | W. O. Baldwin | D. O. Williamson, Sec. & Examiner | | (See pages 65-66 of Deposits by Cities, or Number of States, etc.) | | | | | National, State and Private Banks, Total | | | | | | |
| " | WARD, STERNE & CO., (First Natl. Bk. Bldg.) | { E. C. Leach, Resident Partner { Investment Securities. | | | | (Branch of Ward, Sterne & Co., Birmingham, Ala.) | | | | | | | | | | | |
| Moulton 639 Lawrence C10 | Bank of Moulton. Dec'37Stmt 61-327 | R. M. Byars | R. P. Irwin | R. B. Henderson | C. C. McWhorter | 28 | 58 | 24 | 219 | \$ 1 | 330 | 166 | \$ 6 | 21 | 128 | 9 | 1st N., Atl.; Ham. N., Chat.; Morgan County N., Decatur; Birm. Tr. & Sav. Co., Birm. |
| " | Citizens Bank. Dec'37Stmt 61-385 | Willie Shelton | J. P. Dyar | L. W. Gentry, Rosa Lee Langley, Sec. | R. C. Jackson | 22 | 15 | 20 | 286 | 1 | 344 | 50 | 3 | 6 | 278 | 7 | Am. N., Nash.; 1st N., Birm.; Morgan County N., Decatur. |
| Moundville 757 Hale H8 | Bank of Moundville. Dec'37Stmt 61-328 | | T. P. Abernathy, Ch. of Bd. and V.P. | Rochelle Phares | | 25 | 17 | 1 | 139 | 1 | 183 | 60 | 3 | 28 | 80 | 12 | 1st N., Birm. and Tuscaloosa. |
| No. Birmingham Jefferson F13 | First National Bank of Birmingham. 61-334 Ad@T*18'84 | | | A. J. Daly, Mgr. | | (North Birmingham, Ala.) | | | | | First National Bank of Birmingham, | | | | | | |
| Notasulga 756 Macon J 19 | First Bank of Notasulga. Dec'37Stmt 61-335 Ad@T*18'07 | A. B. Hope, Ch. of Bd. and Pres. | | C. M. Hayes | Roy J. Akin | 25 | 25 | 16 | 278 | | 344 | 74 | 43 | 44 | 183 | | Gty. Tr. Co., N. Y.; 1st N., Montg. and Atl. |
| Oneonta 1387 Blount E15 | Citizens Bank. Dec'37Stmt 61-551 Ad@T*18'31 | Joseph J. Bain | F. G. Stephens | Milo Pass | Owen W. Johnson, Lela Mae Horton | 25 | 7 | 1 | 225 | 3 | 261 | 76 | 4 | 19 | 161 | 1 | Chase N., N. Y.; 1st N. and Birm. Tr. & Sav., Birm.; Am. N., Gadsden. |
| " | First National Bank. Dec'37Stmt 61-376 Ad@T*18'14 | J. S. Wittmeier, Ch. of Bd. and Pres. | H. C. Blackwood, J. A. Brice, L. Q. Box, Exec. | J. P. Nation | Gladys Turner | 25 | 33 | 34 | 799 | | 891 | 238 | 242 | 78 | 326 | 7 | Chase N., N. Y.; 1st N., Birm. |
| Opelika 6156 Lee 121 | Farmers National Bank. Dec'37Stmt 61-109 Ad@T*18'09 | I. J. Dorsey, Jr., Pres. and Tr. Off. | G. G. Mitchell | J. Z. Fuller, Cash. and A. Tr. Off. | C. C. Torbert | 100 Pf. 50 | 46 | 18 | 1,137 | | 1,351 | 392 | 53 | 91 | 711 | 104 | Cent. Han. Bk. & Tr. Co., N. Y.; 1st N., Birm.; 1st N., Atl. |
| " | First National Bank. Dec'37Stmt 61-108 Ad@T*18'86 | Forney Renfro | | H. L. Hall | | 100 | 250 | 18 | 1,664 | | 2,032 | 963 | 231 | 161 | 653 | 24 | Cent. Han. Bk. & Tr. Co., N. Y.; Phil. N., Phil.; 1st N., Birm. |
| " | National Bank of Opelika. Dec'37Stmt 61-107 Ad@T*18'20 | F. J. Whatley | J. H. Morgan | Orrin Brown | H. T. Cherry | 100 Pf. 25 | 41 | 24 | 643 | | 833 | 179 | 263 | 60 | 297 | 34 | Chem. Bk. N. Y.; 1st N., Atl.; Birm. Tr. & Sav. Co., Birm. |
| Opp 2918 Covington N16 | First National Bank. Dec'37Stmt 61-227 Ad@T*18'05 | C. W. Mizell, Ch. of Bd., Pres. and Tr. Off. | R. B. McDavid, G. O. Pierce | W. B. Benton, Cash. and A. Tr. Off. | R. C. Woodham | 100 | 60 | 6 | 986 | | 1,152 | 238 | | 258 | 615 | 41 | Chase N., N. Y.; Am. N., Pensacola, Fla.; 1st N., Montg.; Merch. N., Mobile. |
| Ozark 8103 Dale M20 | Bank of Ozark. Dec'37Stmt 61-558 Ad@T*18'34 | T. A. West | S. J. Carroll, Jesse J. Carroll | T. A. West, Jr. | H. H. Hodges | 50 | 10 | 15 | 462 | | 537 | 389 | 44 | | 102 | 2 | Cent. Han. Bk. & Tr. Co., N. Y.; 1st N., Atl. and Birm. |
| Parrish 987 Walker E10 | Bank of Parrish. Dec'37Stmt 61-476 Ad@T*18'19 | J. C. Shepherd, Ch. of Bd. and Pres. | O. L. Lockwood, F. D. Key | R. W. Chambers, W. M. Douglass, Tr. | Mrs. S. R. Walker | 30 | 15 | 3 | 118 | 1 | 167 | 35 | 44 | 1 | 71 | 16 | Chase N., N. Y.; 1st N., Birm. |
| Pell City 835 St. Clair F16 | Union State Bank. Dec'37Stmt 61-339 Ad@T*18'18 | P. Roberson, S. Cogswell, Ch. of Bd. | J. F. Roberson | F. E. Hines | Adell Hardwick | 13 Pf. 13 | | 9 | 281 | | 316 | 128 | 36 | 39 | 101 | 12 | Chem. Bk. & Tr. Co., N. Y.; 1st N. and Birm. Tr. & Sav., Birm. |
| Peterman 400 Monroe M10 | Peterman State Bank. Dec'37Stmt 61-420 Ad@T*18'34 | P. S. Jackson | C. J. Jackson | Chas. N. Nettles | | 10 Pf. 15 | 5 | 6 | 92 | | 128 | 23 | 25 | | 78 | 2 | 1st N. and Merch. N., Mobile. |
| Phenix City 13,862 Russell J23 | Phenix-Girard Bank. Dec'37Stmt 61-110 Ad@T*18'04 | C. L. Mullin | | J. E. Moultrie | H. R. Mills | 48 | 15 | 29 | 642 | | 734 | 117 | 76 | 116 | 367 | 58 | Irv. Tr., N. Y.; 1st N., Atl. and Birm. |
| Phil Campbell 472 Franklin C8 | First State Bank. Dec'37Stmt 61-504 Ad@T*18'21 | Mrs. A. M. Grimsley | L. Z. Steel, F. N. Parrish | S. P. Allman | | 15 | 4 | 1 | 105 | | 125 | 54 | | | 60 | 11 | Chase N., N. Y.; 1st N., Birm. and Fayette. |

COMMERCIAL SAVINGS

BIRMINGHAM TRUST & SAVINGS COMPANY

SAFE DEPOSIT TRUSTS

Number under Name of Bank is the Transit Number given to each bank in U. S. exclusively by The Rand-McNally Bankers' Directory, under the authority of The American Bankers Ass'n.

ALABAMA—Continued

Non-Bank Towns with Nearest Banking Point (Indexed Access). Lawyers, Laws (Indexed) in back of this volume. For Interest Rates, Holidays, etc., see Laws.

| TOWN AND COUNTY. County Seats. 6 Fed. Res. Dist. B Birm. N.O. New Or. | Mem. A.B.A. New State Priv. Mem. State B. Ass'n. [Estab. Fed. Res. Depts. T-Trust B-Bond d-Safe Deposit C-Savings A-FDIC | PRESIDENT. | VICE-PRESIDENT. | CASHIER. | ASS'T CASHIER. | LIABILITIES. (In Thousands of Dollars) | | | | | RESOURCES. | | | | | PRINCIPAL CORRESPONDENTS. | | |
|--|---|---|---------------------------------|---|---|--|---------|----------------------------|----------|-------------------|------------|--------------------------|----------------------|------------------|-------------------|------------------------------|---|---|
| | | | | | | Capital | Surplus | Und. Prof. and or Reserves | Deposits | Other Liabilities | Totals | Cash, Ex. & Due from Bks | U.S. Gov. Securities | Other Securities | Loans & Discounts | | Other Resources | |
| Piedmont 3668 Calhoun E19 | Farmers & Merchants Bank Dec'37Stmt 61-453 ▲@S'15 | O. N. Thompson, Ch. of Bd. and Pres. | C. W. Thompson | C. W. Thompson | J. S. Towle | \$ 30 | \$ 10 | \$ 1 | \$ 139 | | \$ 180 | \$ 46 | \$ 7 | \$ 17 | \$ 103 | \$ 7 | Cent. Han. Bk. & Tr. Co., N. Y.; Anniston N., Anniston. | |
| " " | First National Bank ▲@T'05 Dec'37Stmt 61-340 | M. J. Knight | T. Ben Kerr | C. L. Knight | L. F. Savage | Pf. 25 | 25 | 10 | 3 | 317 | 380 | 103 | | 63 | 183 | 31 | Chase N., N. Y.; Com'l N., Anniston. | |
| Pine Apple 438 Wilcox L11 Pratt City | Bank of Pine Apple ▲@S'03 Dec'37Stmt 61-342 (See Birmingham) | J. T. Adams | S. N. Stafford | David Adams | | 25 | 10 | 14 | 268 | | 317 | 59 | 38 | 83 | 134 | 3 | Chem. Bk. & Tr. Co., N. Y.; Selma N., Selma. | |
| Prattville 2331 Autauga J14 | Bank of Prattville ▲@S'35 Dec'37Stmt 61-561 | C. G. Smith | J. W. Thomas D. L. Yarbrough | J. W. Strange | S. S. Mims | 25 | 5 | 1 | 298 | | 329 | 181 | 73 | 10 | 60 | 5 | Chase N., N. Y.; 1st N., Birm.; 1st N., Montg. | |
| Red Bay 1297 Franklin C5 | Bank of Red Bay ▲@S'08 Dec'37Stmt 61-347 | J. S. Davis, Ch. of Bd. and Pres. | Z. L. Weatherford | Chas. Cashion | Olney Nabers | 25 | 20 | 12 | 311 | \$ 3 | 371 | 138 | 24 | 37 | 167 | 5 | Birm. Tr. & Sav. Co., Birm. | |
| Red Level 445 Covington N14 | Peoples Bank ▲@S'14 Dec'37Stmt 61-439 | J. L. Foshee | J. T. Huggins | R. H. Foshee | | 25 | 5 | | 145 | 2 | 177 | 65 | | | 99 | 13 | 1st N., Montg. | |
| Repton 420 Conecuh N10 | Union Bank ▲@T'22 Dec'37Stmt 61-350 | J. E. Kelly | A. D. Kelly Riley Kelly | N. Allen | J. E. Nettles | 30 | 13 | 1 | 151 | 1 | 196 | 27 | 9 | | 149 | 11 | Merch. N., Mobile; 1st N., Atl. | |
| Roanoke 4373 Randolph H21 | City Bank & Trust Co. Dec'37Stmt 61-157 ▲d@T'31 | J. H. Owens, Ch. of Bd. and Pres. | I. W. Wright B. C. Jones | W. J. Mann, Cash. and Sec. | | 50 | 15 | 15 | 227 | | 307 | 55 | 34 | 20 | 198 | | Gty. Tr. Co., N. Y.; 1st N., Birm.; Citiz. & Sou. N., Atl. | |
| " " | Commercial Bank ▲d@S'31 Dec'37Stmt 61-156 | M. Schuessler | J. M. Schuessler | | Lucile Wilfe | 50 | 40 | 10 | 331 | | 431 | 273 | 57 | 19 | 75 | 7 | Cent. Han. Bk. & Tr. Co., N. Y.; 1st N., Birm. | |
| Rogersville 445 Lauderdale A10 Russellville 3146 Franklin C7 | East Lauderdale Banking Co. Dec'37Stmt 61-352 ▲d@S'06 Citizens Bank & Savings Co. Dec'37Stmt 61-155 ▲d@T'06 | J. R. Waddell Oscar Cox, Ch. W. A. Gresham, M. C. Hester | J. C. Belue | J. M. Pate | Herbert Bailey | 25 | 14 | 2 | 119 | 2 | 162 | 25 | | 22 | 99 | 16 | Birm. Tr. & Sav. Co., Birm.; 1st N., Atl. | |
| " " | First National Bank Dec'37Stmt 61-499 ▲@S'21 | J. Foy Guin | W. B. Mahan, Exec. | C. W. James, Foster Gavin, Exec. V. P. and Sec. | C. R. Cook | 50 | 30 | 4 | 349 | | 433 | 135 | 56 | 92 | 133 | 17 | 1st N., Birm. and Florence. | |
| " " | Tennessee Valley Bank 61-154 ▲d@T'01 | | | R. P. Sargent | Mattie L. Braidfoot | 25 | 7 | 2 | 450 | | 484 | 194 | 13 | 72 | 181 | 24 | 1st N., Birm.; Am. N., Nash. | |
| Samson 1656 Geneva O17 | Samson Banking Co. ▲@S'30 Dec'37Stmt 61-549 | D. L. Watson | C. L. Watson | Henry Crenshaw | | 25 | 10 | 9 | 177 | | 221 | 68 | | 4 | 146 | 3 | Chem. Bk. & Tr. Co., N. Y.; 1st N., Birm.; Citiz. & Sou. N., Atl.; Am. N., Nash. | |
| Scottsboro 2304 Jackson B17 | First National Bank ▲d@T'07 Dec'37Stmt 61-214 J. C. Jacobs Banking Co., Inc. Dec'37Stmt 61-215 ▲@T'09 | W. B. Hunt | John W. Gay | John W. Gay | Joel Wimberly C. D. Smith Rachel Gold | 50 | 15 | 7 | 881 | | 953 | 255 | 124 | 85 | 451 | 38 | Chase N., N. Y.; Ham. N., Chat.; 1st N., Birm. | |
| " " | Tennessee Valley Bank 61-215 ▲d@T'02 | J. C. Jacobs | H. G. Jacobs | R. A. Jacobs | | 25 | 35 | 8 | 549 | 1 | 618 | 128 | 64 | 55 | 366 | 5 | Chase N., N. Y.; Ham. N., Chat.; 1st N. Atl. | |
| Selma 18,012 Dallas J11 | CITY NATIONAL BANK Dec'37Stmt 61-47 ▲d@T'70 PEOPLES BANK AND TRUST CO. Dec'37Stmt 61-48 ▲d@S'02 SELMA NATIONAL BANK Dec'37Stmt 61-49 ▲@S'04 SELMA TRUST & SAVINGS BANK ▲@T'07 Dec'37Stmt 61-50 ▲d@T'07 | H. G. Boyd Law Lamar, Ch. | J. E. CARTER | C. L. COBB | W. D. POWERS | 400 | 172 | 43 | 2,654 | 7 | 3,276 | 601 | 92 | 454 | 1,918 | 211 | Chase N. and Gty. Tr. Co., N. Y.; 1st N. and Citiz. & Sou. N., Atl.; 1st N. and Birm. Tr. & Sav. Co., Birm. | |
| " " | | W. H. PLANT, Ch. of Bd. and Pres. | E. L. RATCLIFFE | E. L. RATCLIFFE | | Pf. 60 | 60 | 40 | 41 | 1,482 | 12 | 1,695 | 651 | 100 | 181 | 664 | 99 | Cent. Han. Bk. & Tr., N. Y.; 1st N., Birm. and Atl.; Merch. N., Mobile. |
| " " | | E. C. MELVIN | J. G. MELVIN | J. G. MELVIN | J. F. MILLER, JR. | 200 | 180 | 47 | 1,902 | | 2,329 | 824 | 28 | 726 | 677 | 74 | Chem. Bk. & Tr. Co., N. Y.; 1st N., Birm.; Citiz. & Sou. N., Atl. | |
| " " | | E. C. Melvin, Ch. of Bd. and Pres. | J. G. Melvin | P. O. Thomas, Cash. Sec. and Tr. Off. | R. L. Sommerville | Pf. 250 | 100 | 100 | 36 | 1,532 | 2,018 | 256 | 82 | 1,117 | 468 | 95 | N. City, Irv. Tr. Co., Chase N. and Chem. Bk. & Tr. Co., N. Y. | |

COMMERCIAL SAVINGS BIRMINGHAM TRUST & SAVINGS COMPANY SAFE DEPOSIT TRUSTS

Number under Name of Bank is the Transit Number given to each bank in U. S. exclusively by The Rand-McNally Bankers' Directory, under the authority of The American Bankers Ass'n.

ALABAMA—Continued

Non-Bank Towns with Nearest Banking Point (Indexed Access.), Lawyers, Laws (indexed) in back of this volume. For Interest Rates, Holidays, etc., see Laws.

| TOWN AND COUNTY. County Seats. 6 Fed. Res. Dist. B Birm. N. O. New Or. | Mem. A. B. A. New State Priv. Mem. State B. Ass'n. [Estab. ♦ Fed. Res. Depts. T-Trust B-Bond d-Safe Deposit © Savings ▲ FDIC | PRESIDENT. | VICE-PRESIDENT. | CASHIER. | ASS'T CASHIER. | LIABILITIES. (In Thousands of Dollars) | | | | | | RESOURCES. | | | | PRINCIPAL CORRESPONDENTS. |
|---|---|--|---|--|---|---|---------|----------------------------|----------|-------------------|--------|--------------------------|----------------------|------------------|-------------------|--|
| | | | | | | Capital | Surplus | Und. Prof. and or Reserves | Deposits | Other Liabilities | Totals | Cash, Ex. & Due from Bks | U.S. Gov. Securities | Other Securities | Loans & Discounts | |
| Sheffield 6221 Colbert B8 | TENNESSEE VALLEY BANK 61-106 ▲ d © T: \$21 | | | C. W. NELSON, <i>Mgr</i> | | (Branch of Tennessee Valley Bank, Decatur, Ala.) | | | | | | | | | | Chem. Bk. & Tr. Co., N. Y.; 1st N., Birm.; Am. N., Nash.; Ham. N., Chat.; Citiz. & Sou. N., Atl. |
| Slocomb 964 Geneva O20 | Slocomb National Bank. ▲ '05 Dec'37Stmt 61-222 | C. M. Segrest J. H. Griffin, <i>Ch.</i> | D. W. Baker | Harry Harris | Moody Williford | \$ 35 | \$ 35 | \$ 16 | \$ 140 | | \$ 226 | \$ 65 | \$ 13 | \$ 147 | \$ 1 | 1st N., Dothan; 1st N., Atl. |
| Springville 437 St. Clair E15 | Bank of Springville Dec'37Stmt 61-354 ▲ d © T: \$07 | T. E. Moody | Chas. W. Allison M. W. Forman | Margaret Forman | T. E. Moody, Jr. | 10 | 11 | 8 | 228 | \$ 1 | 258 | 121 | | 55 | 73 | 9 Birm. Tr. & Sav. Co., Birm. |
| Stevenson 733 Jackson A18 | First National Bank Dec'37Stmt 61-247 ▲ © T: \$10 | G. H. McMahan | W. R. Bogart | C. H. Woodall | | 25 | 40 | 15 | 548 | 2 | 630 | 159 | \$ 104 | 18 | 172 | Chase N., N. Y.; Ham. N., Chat. |
| Sulligent 1078 Lamar E5 | Bank of Sulligent. ▲ T: \$05 Dec'37Stmt 61-356 | W. W. Ogden | Fred Ogden | F. M. Sizemore | | 49 | 35 | 7 | 407 | 104 | 602 | 78 | 111 | 129 | 284 | Chase N., N. Y.; 1st N. and Birm. Tr. & Sav., Birm.; 3rd N., Nash. |
| Sweet Water 150 Marengo K7 | Sweet Water State Bank Dec'37Stmt 61-429 ▲ © T: \$13 | J. E. Vice | S. T. Lewis | S. G. Whitley | G. K. Lewis | 15 <i>Pf. 15</i> | 20 | 33 | 271 | | 354 | 50 | | | 296 | 8 Selma N., Selma; 1st N., Mobile |
| Sylacauga 4115 Talladega G16 | City National Bank Dec'37Stmt 61-425 ▲ d © T: \$16 | L. L. Smith, <i>Ch. of Bd. and Pres.</i> | T. M. Roberts L. J. Smith | S. W. McEwen | J. L. Wheeler | 75 | 47 | 20 | 567 | | 709 | 206 | 21 | 48 | 407 | 27 Cent. Han. Bk. & Tr., N. Y.; 1st N. and Birm. Tr. & Sav., Birm. |
| " " | Merchants & Planters National Bank. ▲ d © T: \$04 Dec'37Stmt 61-177 | J. W. Brown, Jr. J. W. Brown, <i>Ch.</i> | T. V. Knight | M. A. Thurman | T. W. Strickland Miss Jessie Berry | 50 | 50 | 30 | 731 | | 861 | 166 | 73 | 189 | 408 | 25 Chase N., N. Y.; 1st N., Birm.; Citiz. & Sou. N. and 1st N., Atl. |
| Talladega 7596 Talladega F17 | Isbell National Bank Dec'37Stmt 61-96 ▲ © T: \$48 | T. D. Boynton | J. L. Chambers | O. R. Burton, <i>Cash. and Tr. Off.</i> | E. C. Killough John I. Tubbs | 50 | 100 | 44 | 1,070 | | 1,264 | 260 | 334 | 254 | 387 | 29 Chase N., N. Y.; Citiz. & Sou. N., Atl.; 1st N., Birm. |
| " " | Talladega National Bank Dec'37Stmt 61-97 ▲ d © T: \$05 | W. L. Dumas | S. B. Wilson | A. Abrams | Gorman Cook C. T. Burton | 100 | 100 | 58 | 1,196 | 3 | 1,457 | 275 | 401 | 245 | 503 | 33 Gty. Tr. Co., N. Y.; Birm. Tr. & Sav. Co., Birm.; 1st N., Atl. |
| Tallassee 849 Elmore J18 | Bank of Tallassee. ▲ d © T: \$12 Dec'37Stmt 61-423 | Roberts Blount | B. G. Stumberg A. J. Noble | A. J. Noble | W. L. Holloway | 25 | 15 | 17 | 410 | 1 | 468 | 81 | 20 | 1 | 345 | 21 Chase N., N. Y.; 1st N., Atl. and Montg.; Birm. Tr. & Sav., Birm. |
| Tarrant 7341 Jefferson F13 | First National Bank of Birmingham. 61-516. ▲ '23 | | | W. G. Nethery, <i>Mgr.</i> | | (Branch of First National Bank of Birmingham, Birmingham, Ala.) | | | | | | | | | | |
| Thomaston 377 Marengo K8 | Planters Bank & Trust Co. Dec'37Stmt 61-435 ▲ © T: \$14 | C. C. Pritchett W. B. Harrell, <i>Ch. of Bd.</i> | H. H. Hill H. R. Hale | C. C. Pritchett, Jr. | | 25 | 5 | 5 | 220 | 16 | 271 | 59 | 14 | 20 | 150 | 28 Cent. Han. Bk. & Tr. Co., N. Y.; Selma N., Selma. |
| Thomasville 1504 Clarke L7 | Thomasville Bank & Trust Co. Dec'37Stmt 61-359 ▲ © T: \$33 | W. J. Miller, <i>Ch. of Bd. & Pres.</i> | S. C. Dickinson Alex Gunn | J. M. Drinkard | S. C. Dickinson, <i>Sec.</i> | 25 | 12 | 11 | 427 | 2 | 477 | 144 | | | 331 | 2 Cent. Han. Bk. & Tr. Co., N. Y.; 1st N., Birm. and Mobile. |
| Thorsby 771 Chilton H13 | Bank of Thorsby. ▲ \$19 Dec'37Stmt 61-481 | M. J. Soberg Mrs. A. M. Grimsley, <i>Ch.</i> | S. M. Pate | J. L. Mixson | | 20 | 5 | 4 | 89 | | 118 | 27 | 3 | | 86 | 2 Chase N., N. Y.; 1st N., Birm.; 1st N. and People's Sav., Clanton. |
| Troy 6814 Pike L18 | FIRST FARMERS & MERCH. NATIONAL BANK. ▲ d © T: \$1900 Dec'37Stmt 61-100 | Fred Henderson | W. L. Perkins, <i>V. P. and Tr. Off.</i> J. L. Copeland | E. E. Anthony, <i>V. P. and Cash.</i> | Corley Chapman, <i>A. C. and A. Tr. Off.</i> | 300 | 400 | 61 | 2,736 | | 3,497 | 852 | 1,067 | 487 | 1,045 | 46 Gty. Tr. Co. and Cent. Han. Bk. & Tr. Co., N. Y.; 1st N., Birm.; Citiz. & Sou. N., Atl. |
| " " | Troy Bank & Trust Co. Dec'37Stmt 61-108 ▲ © T: \$06 | Lane Enzor | Key Murphree | L. C. Powell | J. N. Finlay | 100 | 100 | 19 | 1,132 | | 1,351 | 363 | | 222 | 726 | 40 Chase N., N. Y.; 1st N., Atl., Montg. and Birm. |

COMMERCIAL SAVINGS

BIRMINGHAM TRUST & SAVINGS COMPANY

SAFE DEPOSIT TRUSTS

Number under Name of Bank is the Transit Number given to each bank in U. S. exclusively by The Band-McNally Bankers' Directory, under the authority of The American Bankers Ass'n.

ALABAMA—Continued

Non-Bank Towns with Nearest Banking Point (Indexed Acces.), Lawyers, Laws (indexed) in back of this volume. For Interest Rates, Holidays, etc., see Laws.

| TOWN AND COUNTY. County Seats. 6 Fed. Res. Dist. B. Birm. N. O. New Or. | Mem. A. B. A. New State Priv. Mem. State B. Ass'n. [Estab. Fed. Res. Depts. Trust B-Bond d-Safe Deposit Savings FDIC | PRESIDENT. | VICE-PRESIDENT. | CASHIER. | ASS'T CASHIER. | LIABILITIES. (In Thousands of Dollars) | | | | | RESOURCES. | | | | | PRINCIPAL CORRESPONDENTS. | |
|--|--|---|---|---|---|--|---------|----------------------------|----------|--|------------|--------------------------|-----------------------|------------------|-------------------|---------------------------|---|
| | | | | | | Capital | Surplus | Und. Prof. and or Reserves | Deposits | Other Liabilities | Totals | Cash, Ex. & Due from Bks | U. S. Gov. Securities | Other Securities | Loans & Discounts | | Other Resources |
| Tuscaloosa 20,659 B Tuscaloosa G8 | City National Bank Dec '37 Stmt 61-69 Ad B 101 71 | R. H. Cochrane J. F. Alston, Ch. of Bd. | D. O. Parker | Frank S. Daniel, V. P. and Cash. C. T. Hurt, Aud. | J. M. Donoho H. E. Hamner J. F. Alston, Jr. | \$ 200 | \$ 200 | \$ 121 | \$ 4,757 | | \$ 5,278 | \$ 1,429 | \$ 594 | \$ 1,505 | \$ 1,599 | \$ 151 | Chase N., N. Y.; 1st N. and Birm. Tr. & Sav. Co., Birm. |
| " " | First National Bank Dec '37 Stmt 61-70 Ad B 101 71 | Frank M. Moody | G. D. Palmer, Exec. A. C. Cade Glenn Foster | C. N. Maxwell, Jr., V. P., Cash, and Tr. Off. | John P. Baker, A. C. and A. Tr. Off. | 225 Pf. 198 | 57 | 93 | 5,309 | | 5,882 | 1,397 | 933 | 1,222 | 2,188 | 142 | N. City and Chem. Bk. & Tr. Co., N. Y.; 1st N., Birm.; 1st., Atl. |
| Tusculumbla 4533 B Colbert B8 | First National Bank in Tusculumbla 61-128 Ad B 101 34 Dec '37 Stmt | E. S. Gregory, Ch. of Bd. and Pres. | B. R. Howard John Fennel | Marshall Dugger | M. D. Duke S. R. Leggett | 25 Pf. 25 | 23 | 5 | 587 | | 665 | 255 | 51 | | 331 | 28 | Am. N., Nash.; 1st N., Atl. |
| " " | Tennessee Valley Bank 61-122 Ad B 101 92 | | | E. J. Henninger, Mgr. | | | | | | (Branch of Tennessee Valley Bank, Decatur, Ala.) | | | | | | | Chem. Bk. & Tr., N. Y.; 1st N., Birm.; Citiz. & Sou. N., Atl.; Am. N., Nash. |
| Tuskegee 3314 B Macon J19 | City Bank of Tuskegee Dec '37 Stmt 61-556 Ad B 101 33 | E. C. Laslie | | E. C. Laslie | Geo. T. Bryant | 25 Pf. 25 | 5 | 16 | 335 | \$ 4 | 410 | 204 | 32 | 101 | 69 | 4 | 1st N., Montg. and Birm. |
| Tuskegee Institute 375 B Macon J19 | Tuskegee Institute Savings Bank 61-507 Ad B 101 16 Dec '37 Stmt | F. D. Patterson, Ch. of Bd. and Pres. | Warren Logan | W. R. Maynard, Lloyd Isaacs, Tr. | Frank Seabrooks, E. H. Burke, Sec. | 25 | 15 | 4 | 115 | 8 | 167 | 12 | 26 | 111 | 7 | 11 | Chase N., N. Y. |
| Union Springs B Bullock K19 2875 | American National Bank Dec '37 Stmt 61-427 Ad B 101 16 | F. M. Moseley | H. H. Morgan | F. Boykin Haynes | | 50 | 11 | 8 | 580 | | 649 | 118 | 34 | 70 | 400 | 27 | Chem. Bk. & Tr., N. Y.; 1st N., Montg. and Atl.; Birm. Tr. & Sav., Birm. |
| " " | First National Bank Dec '37 Stmt 61-119 Ad B 101 05 | G. M. Edwards | C. H. Norton | J. A. Crook | J. L. Harris | 50 | 51 | 35 | 725 | | 861 | 210 | 139 | 57 | 411 | 44 | N. City, N. Y.; 1st N., Birm.; Ala. N., Montg.; 1st N., Atl. |
| Uniontown 1424 B Perry J9 | Canebrake Loan & Trust Co. Dec '37 Stmt 61-162 Ad B 101 07 | Val. Taylor | W. H. Tayloe | W. M. Buck | | 25 | 10 | 11 | 99 | | 145 | 29 | | 7 | 88 | 21 | Chase N., N. Y.; Selma N., Selma. |
| " " | Planters & Merchants Bank Dec '37 Stmt 61-160 Ad B 101 90 | S. T. Whitfield | W. W. Kingsbery | V. W. Coleman | F. M. Goff | 60 | 15 | 16 | 229 | | 320 | 128 | 21 | 13 | 145 | 13 | N. City, N. Y.; 1st N., Birm. and Atl.; City N., Selma. |
| Valley Head 430 B DeKalb B20 | Citizens Bank Dec '37 Stmt 61-559 | A. Maxwell | E. N. Jones | C. F. Smith | | 25 | 5 | 5 | 109 | 2 | 146 | 58 | | 20 | 66 | 2 | Hamilton N., Chat. |
| Vernon 519 B Lamar E5 | Bank of Vernon Dec '37 Stmt 61-387 | J. C. Milner, S. G. Johnson, Ch. of Bd. | J. R. Pennington | R. N. Cartwright, Jr. | Myrtle H. Clearman | 25 | 11 | 2 | 165 | 2 | 205 | 30 | 4 | 42 | 113 | 16 | Birm. Tr. & Sav. Co. and 1st N., Birm. |
| Vina 448 B Franklin C5 | Vina Banking Co. Dec '37 Stmt 61-497 | J. W. Rogers | Fred Massey | J. T. Weatherford | | 18 | 4 | 6 | 190 | | 218 | 69 | 14 | 26 | 102 | 7 | Chase N., N. Y.; 1st N., Birm. |
| Wadley 527 B Randolph H20 | Bank of Wadley Dec '37 Stmt 61-863 | H. L. Simpson | J. T. Gibson W. M. Adamson | Eunice Olegg | J. R. Harris | 32 | 32 | 1 | 85 | 6 | 156 | 50 | | 3 | 94 | 9 | Cent. Han. Bk. & Tr. Co., N. Y.; Birm. Tr. & Sav. Co., Birm.; 1st N., Atl. |
| Waterloo 497 B Lauderdale A6 | Farmers & Merchants Bank Dec '37 Stmt 61-437 Ad B 101 14 | Buck Sharp | | A. D. Ray, Jr. | | 10 | 3 | | 109 | | 122 | 26 | 49 | 14 | 22 | 11 | N. City, N. Y.; 1st N., Florence. |
| Wedowee 396 B Randolph G20 | Bank of Wedowee Dec '37 Stmt 61-864 | J. C. Swann, Ch. of Bd. and Pres. | J. G. Swann W. H. McMurray | H. B. Pearson | | 25 | 10 | 2 | 255 | | 292 | 117 | 18 | 29 | 64 | 64 | Cent. Han. Bk. & Tr. Co., N. Y.; 1st N., Birm.; Citiz. & Sou. N., Atl. |
| Wetumpka 2357 B Elmore J16 | First National Bank Dec '37 Stmt 61-202 Ad B 101 05 | A. E. Hohenberg J. M. Holley, Sr., Ch. | Irving Hohenberg E. J. Cain, V. P. and Tr. Off. | J. L. Law, V. P., Cash, and A. Tr. Off. | John A. Howle | 25 | 150 | 40 | 1,471 | 10 | 1,696 | 779 | 65 | 220 | 594 | 38 | Cent. Han. Bk. & Tr. Co., N. Y.; 1st N. and Birm. Tr. and Sav., Birm.; 1st N., Montg. |
| Winfield 1254 B Marion E7 | Citizens Bank Dec '37 Stmt 61-488 | C. M. Hubbert R. L. Hill, Ch. | | Ivan Hill | | 25 | 7 | 5 | 191 | | 228 | 66 | 8 | 10 | 128 | 16 | Chase N., N. Y.; Birm. Tr. & Sav., Birm. |
| " " | Winfield State Bank Dec '37 Stmt 61-367 | J. G. Stalcup R. W. Harris, Ch. of Bd. | M. C. Hollis | W. W. Gray | | 13 Pf. 12 | 3 | 12 | 198 | | 238 | 57 | 29 | 14 | 123 | 15 | Cent. Han. Bk. & Tr. Co., N. Y.; 1st N., Birm. |
| Woodlawn B Jefferson F13 | First National Bank of Birmingham 61-547 Ad B 101 84 | | | R. W. Daly, Mgr. | | | | | | (Woodlawn Branch of First National Bank of Birmingham, Birmingham, Ala.) | | | | | | | |
| York 1796 B Sumter J4 | Bank of York Dec '37 Stmt 61-391 | R. L. Adams H. L. Hoot, Ch. | H. L. Hoot | R. L. Adams | | 25 | 25 | 25 | 474 | | 549 | 121 | | 298 | 125 | 5 | Cent. Han. Bk. & Tr. Co., N. Y.; 1st N., Birm. and Mobile; Citiz. N., Meridian, Miss. |

COMMERCIAL SAVINGS

BIRMINGHAM TRUST & SAVINGS COMPANY

SAFE DEPOSIT TRUSTS

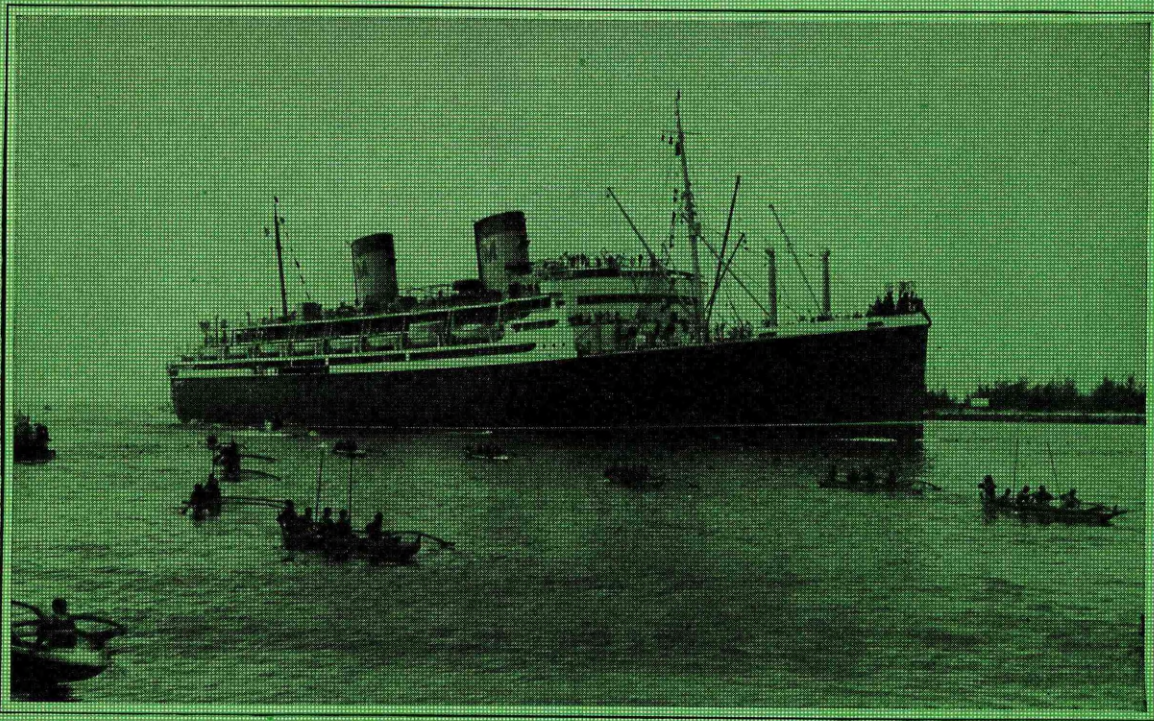

The Matson liner Malolo (Flying Fish) entering Honolulu Harbor. Natives in outrigger canoes are escorting her, as is the custom with all incoming steamers.

Is Your Bank's Horizon World Wide?

The customers you care the most about keeping are the very ones who would be most interested in seeing international banking services offered by your bank: the manufacturer interested in establishing world markets; the importer who helps settle international debts; the inexperienced or the seasoned globe-trotter—they all look to you for *international* information.

Their accounts are valuable. And, with a BLUE BOOK at your elbow, you are fully equipped to extend your bank's service throughout the world.

The Foreign Banks Section of your BLUE BOOK contains a complete and accurate list of all banks in the world. It shows the statement of condition of the chief foreign banks, together with officers and principal correspondents.

The BLUE BOOK also contains a table of postal and parcel post rates to any section of the globe.

Your BLUE BOOK contains maps of Europe, Asia, Africa, England, Philippine Islands, South America, Mexico, West Indies and Alaska.

Every officer who serves depositors should have a BLUE BOOK—an up-to-date copy—for his personal use. Especially those who serve importers, exporters and travellers.

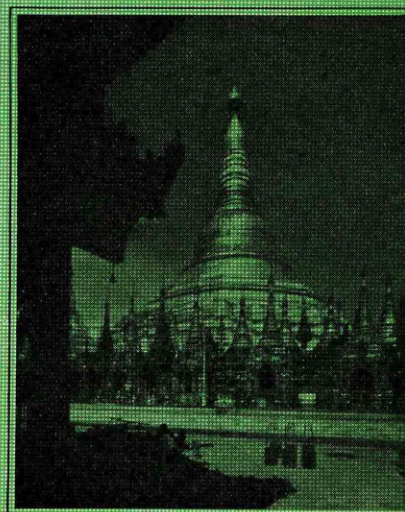

The Shiva Dragon Pagoda at Rangoon in Burma. This is the country Kipling wrote about in his poem "The Road to Mandalay."



Dusk at Honaunau, Kona district of the island of Hawaii. The ruins of the ancient city of refuge shows in the background.



PACIFIC OCEAN
RAND MCNALLY
POPULAR MAP OF
ALASKA

SCALE 1:8,364,000
 1 Inch = 132 Statute Miles
 1 Centimeter = 83.6 Kilometers
 Statute Miles

80 40 0 80 160
 Kilometers
 Copyright by Rand McNally & Company, Chicago.
 Made in U.S.A.

Longitude West of Greenwich.

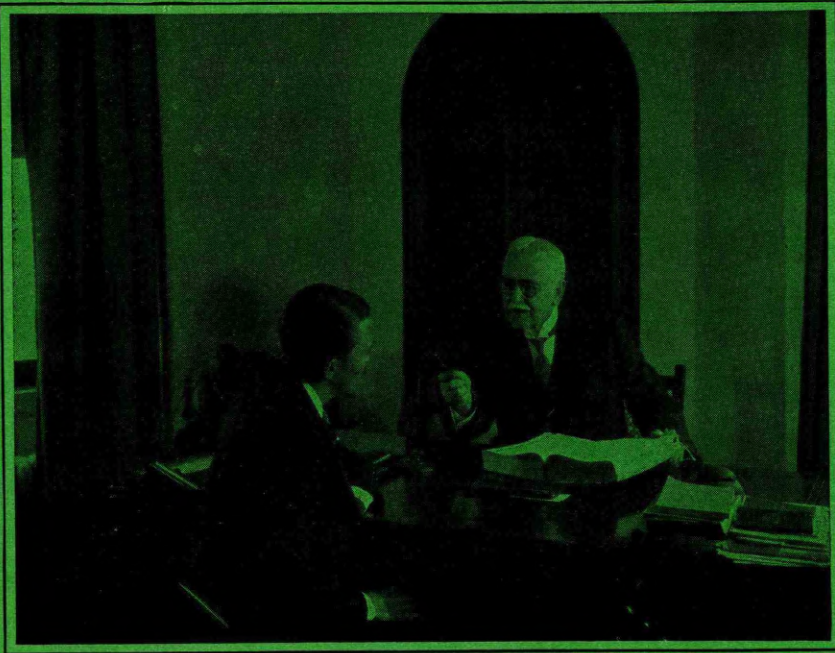

*Whenever you want a report
on anyone anywhere - - -*

FIND the town, select one of the advertising banks, write your letter, enclose the fee 25c or 50c, mail the letter and your part is done—the bank will do the rest. I say “advertising banks” because those banks specialize in this service. You can depend upon their being prompt, intelligent and efficient. Always enclose the fee in advance, as you expect them to do with you.

Number under Name of Bank is the Transit Number given to each bank in U. S. exclusively by The Rand-McNally Bankers' Directory, under the authority of The American Bankers Ass'n.

ALASKA TERRITORY

Non-Bank Towns with Nearest Banking Point (Indexed Acces.), Lawyers, Laws (Indexed) in back of this volume. For Interest Rates, Holidays, etc., see Laws.

| TOWN AND COUNTY. *County Seats. | Mem. A. B. A. *N. W. State Priv. Mem. State B. Ass'n. Estab. Fed. Res. Depts. Trust B-Bond d-Safe Deposit Savings FDIC | PRESIDENT. | VICE-PRESIDENT. | CASHIER. | ASS'T CASHIER. | LIABILITIES. (In Thousands of Dollars) | | | | | | RESOURCES. | | | | | PRINCIPAL CORRESPONDENTS. |
|------------------------------------|---|---|--|---|---|---|---------|----------------------------|----------|-------------------|----------|-------------------------|----------------------|---------------------|-------------------|-----------------|--|
| | | | | | | Capital | Surplus | Und. Prof. and or Reserves | Deposits | Other Liabilities | Totals | Cash, R. & Due from Bks | U.S. Gov. Securities | Other Securities | Loans & Discounts | Other Resources | |
| Anchorage L13 | Bank of Alaska d@T*16 59-5 | | E. R. Tarwater | | Geo. F. Mumford Jeanette Mumford | (Branch of Bank of Alaska, Skagway, Alaska) | | | | | | | | | | | N. Y. Tr. N. Y.; W. F. Bk. & Un. Tr., San F., Seat.-1st N., Seat. |
| " | First National Bank d@*22 Dec'37Stmt 59-6 | M. M. Skrivan | J. J. Meyer | Winfield Ervin | Harry Hamill Harvey Luther | \$ 50 | \$ 70 | \$ 2 | \$ 1,421 | | \$ 1,543 | \$ 287 | \$ 521 | \$ 248 | \$ 409 | \$ 78 | N. City, N. Y.; Anglo-Calif. N., San F.; Seattle-1st N., Seattle. |
| Cordova L15 | The First Bank of Cordova Dec'37Stmt 59-8 d@*09 | A. E. Lathrop | O. A. Torgerson | O. A. Torgerson | Thomas E. Jeter | 50 | 25 | 68 | 1,105 | | 1,248 | 255 | 280 | 387 | 311 | 15 | N. City, N. Y.; Seat.-1st N. and Pacific N., Seat.; Bk. of Cal., San F. |
| Fairbanks H14 | First National Bank...T*05 Dec'37Stmt 59-7 | E. H. Stroecker, Ch. of Bd. and Pres. | Luther O. Hess | Albert C. Visca, Cash. and A. Tr. Off. | F. P. Dewree, A. Cash. and Tr. Off. | 100 | 100 | 58 | 2,395 | \$ 15 | 2,668 | 1,440 | 394 | 247 | 510 | 77 | Chase N., N. Y.; Cont. Ill. N. Bk. & Tr., Chi.; Seattle-1st N., Seattle. |
| Flat J9 | Miners & Merchants Bank of Iditarod...59-17...\$*16 Dec'37Stmt | Harry Donnelley | T. D. Jensen | M. S. Donnelley, Cash. and Sec. | | 25 | 10 | 24 | 260 | | 319 | 185 | | 15 | 117 | 2 | Seat.-1st N., Seattle. |
| Iditarod (Flat P. O.) | (See Flat) | | | | | | | | | | | | | | | | |
| Juneau N22 | B. M. Behrends Bank Dec'37Stmt 59-1 d@*09 | J. F. Mullen | Geo. E. Cleveland | Guy McNaughton, V. P. and Cash. | J. W. McNaughton | 100 | 100 | 65 | 2,620 | | 2,885 | 642 | 725 | 660 | 774 | 84 | Chase N., N. Y.; Cont. Ill. N. Bk. & Tr., Chi. |
| " | First National Bank Ad@*08 Dec'37Stmt 59-2 | John Reck | W. G. Smith | E. McClain | E. L. Hunter | 50 | 100 | 9 | 1,684 | | 1,843 | 694 | 326 | 259 | 506 | 58 | N. City, N. Y.; 1st N., Chi. and Port.; Seat.-1st N., Pac. N., and N. Bk. Com., Seat.; Crocker 1st N., San F.; Bk. of Nova Scotia, Vancouver Chase N., N. Y.; Pac. N., 1st N., and Bk. of Cal. N. A., Seat.; Wells Fargo Bk. & Un. Tr., San F. |
| Ketchikan P25 | First National Bank Ad@*24 Dec'37Stmt 59-4 | John Koel | W. A. Pries | H. F. Sprague | C. H. Drury J. R. MacMillan C. R. Johnson | 75 | 58 | 1 | 1,404 | | 1,538 | 446 | 8 | 85 | 997 | 2 | Chase N., N. Y.; Pac. N., 1st N., and Bk. of Cal. N. A., Seat.; Wells Fargo Bk. & Un. Tr., San F. |
| " | MINERS & MERCH. BANK d@T*06 Dec'37Stmt 59-3 | J. R. HECKMAN | M. J. HENEGHAN P. J. GILMORE W. F. SCHLOTHAN | W. A. BATES, Cash. and Mgr. | K. JESSEN A. M. BUE A. J. LARSEN | 75 | 50 | 15 | 1,168 | | 1,308 | 261 | 125 | 174 | 733 | 15 | N. City, N. Y.; N. Bk. Com., Peo. N., Bk. of Cal. N. A., and Seattle-1st N., Seattle; Crocker 1st N., San F.; Royal Bk. of Canada, Prince Rupert, B. C. |
| | | Unequaled facilities for prompt handling of collections. SEND US YOUR KETCHIKAN ITEMS. | | | | | | | | | | | | | | | |
| Nome G6 | Miners & Merchants Bank of Alaska...59-11...d*04 Dec'37Stmt | G. R. Jackson | Ira D. Orton | H. G. Gabrielson, Cash. and Sec. | | 100 | 25 | 121 | 865 | | 1,111 | 229 | 205 | 300 | 336 | 41 | Irv. Tr. Co., N. Y.; Anglo-Calif. N., San F.; Seat.-1st N., Seattle. |
| Petersburg Q23 | Bank of Petersburg...@*12 Dec'37Stmt 59-10 | K. Stenslid | Frederick Nelson | T. S. Elsemore | E. Locken | 25 | 15 | 25 | 522 | | 587 | 204 | 71 | 129 | 177 | 6 | Chase N., N. Y.; N. Bk. Com., Seattle; B. M. Behrends, Juneau. |
| Seward M15 | Bank of Seward...d@T*05 Dec'37Stmt 59-13 | H. S. Balderston, Ch. of Bd. and Pres. | | O. Ulshagen | Jeanne Ironside, A. Cash. and Sec. | 25 | 10 | 49 | 573 | | 657 | 108 | | 340 (Incl. U.S.) | 154 | 55 | Chase N., N. Y.; N. Bk. Com., Pac. N., and Seat.-1st N., San F.; Crocker 1st N., Seat.; Bk. & Un. Tr., San F.; Can. Bk. Com., Vancouver. |
| Skagway M21 | Bank of Alaska...d@T*16 Dec'37Stmt 59-14 (Head Office) | E. A. Rasmuson, Ch. of Bd. and Pres. | E. R. Tarwater C. P. Kirtland | H. B. Thornquist | Geo. F. Mumford Irene Coulter | 140 | 20 | 80 | 1,897 | 18 | 2,155 | 729 | 18 | 311 | 895 | 202 | Seat.-1st N., Seat.; W. F. Bk. & Un. Tr., San F.; Can. Bk. Com., Vancouver. |
| Valdez L15 | The First Bank of Valdez Dec'37Stmt 59-15 d*14 | J. W. Gilson, Ch. of Bd. and Pres. | G. W. Robbins | J. W. Gilson | Mrs. F. G. Smith, Sec. | 25 | 10 | 9 | 314 | 1 | 359 | 101 | 45 | 150 | 61 | 2 | 1st N., N. Y.; Seat.-1st N. and N. Bk. Com., Seattle. |
| Wrangell O24 | Bank of Alaska...d@*16 59-12 | | C. P. Kirtland | | I. J. Coulter | (Branch of Bank of Alaska, Skagway, Alaska) | | | | | | | | | | | N. Y. Tr. Co., N. Y.; Can. Bk. of Com., Vancouver; Seat.-1st N., Seat.; W. F. Bk. & Un. Tr., San F. |

Number under Name of Bank is the Transit Number given to each bank in U. S. exclusively by The Rand-McNally Bankers' Directory, under the authority of The American Bankers Ass'n.

ARIZONA

Non-Bank Towns with Nearest Banking Point (Indexed Access.), Lawyers, Laws (Indexed) in back of this volume. For Interest Rates, Holidays, etc., see Laws.

| TOWN AND COUNTY County Seats. Fig. is F. R. Dist. Los A. E El Paso. | Mem. A. B. A. New State Priv Mem. State B. Ass'n. (Etab. Fed. Res. Depts. Trust B-Bond d-Safe Deposit Savings FDIC | PRESIDENT. | VICE-PRESIDENT. | CASHIER. | ASS'T CASHIER. | LIABILITIES. (In Thousands of Dollars) | | | | | RESOURCES. | | | | | PRINCIPAL CORRESPONDENTS. |
|---|---|---|---------------------------------|---|--|--|--|---------------------------|--------------|-------------------|------------|--------------------------|----------------------|---|-------------------|---|
| | | | | | | Capital | Surplus | Und.Prof. and or Reserves | Deposits | Other Liabilities | Totals | Cash, Ex. & Due from Bks | U.S. Gov. Securities | Other Securities | Loans & Discounts | |
| Ajo 1100 11E Pima No. | VALLEY NATIONAL BANK 91-98 ▲d@T:35 | { One of nineteen offices operated in Arizona. | J. D. Williams, Mgr. | C. S. Thompson, A. Mgr. J. C. Wertz, A. Mgr. Ernest Beyer | (Home Office, Phoenix, Ariz.) | 250 | 155 | 43 | 4,246 | 4,694 | 2,056 | 403 | 1,074 | 1,101 | 60 | Chase N., N. Y.; Bk. of Am. Tr. & Sav. Assn., Los A. Cent. Han. Bk. & Tr. Co., N. Y.; Calif., Los A.; 1st N., Phoenix. Chase N., Cty. Tr. and N. City, N. Y.; 1st N., Chi.; W. F. Bk. & Un. Tr., San F.; Citiz. N. Tr. & Sav., Los A.; State N., El Paso. Valley N. and 1st N., Phoenix. |
| Bisbee 8028 11E Cochise P22 | Bank of Bisbee ▲d@T:35 91-20 | | | | | L. C. Shattuck | J. M. Muheim S. S. Shattuck, I. F. Burgess | H. M. Watson | H. M. Nelson | Nellie Parker | 25 | 6 | 252 | 283 | 93 | 30 |
| Buckeye 1077 12L Maricopa K10 Casa Grande 1351 12L Pinal M13 | Buckeye Valley Bank Dec'37Stmt 91-78 ▲d@T:35 VALLEY NATIONAL BANK 91-162 ▲d@T:35 | { One of nineteen offices operated in Arizona. | M. C. Jensen, Mgr. | W. W. Eisenbach, A. Mgr. | (Home office, Phoenix, Ariz.) | 25 | 6 | 252 | 283 | 93 | 30 | 65 | 95 | Chase N., N. Y.; Bk. of Am. N. Tr. & Sav. Assn., Los A. Chase N., N. Y.; Bk. of Am. N. Tr. & Sav. Assn., Los A. Laidlaw & Co., N. Y.; Bk. of Calif. N. A., San F.; Far. & Merch. N., Los A. Chase N., N. Y.; Bk. of Am. N. Tr. & Sav. Assn., Los A. Chase N., N. Y.; Bk. of Am. N. Tr. & Sav. Assn., Los A. | | |
| Chandler 1378 12L Maricopa K14 Clarkdale 2800 12L Yavapai H13 | VALLEY NATIONAL BANK 91-164 ▲d@T:35 Bank of Arizona ▲d@T:35 91-88 | { One of nineteen offices operated in Arizona. | L. E. Holcomb, Mgr. | Frank Middleton, A. Mgr. | (Home office, Phoenix, Ariz.) | 100 | 150 | 3 | 3,700 | 3,953 | 1,408 | 812 | 691 | 1,004 | 38 | Chase N., N. Y.; Bk. of Am. N. Tr. & Sav. Assn., Los A. Chase N., N. Y.; Bk. of Am. N. Tr. & Sav. Assn., Los A. Chase N., N. Y.; Bk. of Am. N. Tr. & Sav. Assn., Los A. Chase N., N. Y.; Bk. of Am. N. Tr. & Sav. Assn., Los A. Chase N., N. Y.; Bk. of Am. N. Tr. & Sav. Assn., Los A. |
| Clifton 2805 11E Greenlee L24 Coolidge 1200 12L Pinal M15 Douglas 9828 11E Cochise P23 | VALLEY NATIONAL BANK 91-38 ▲d@T:35 VALLEY NATIONAL BANK 91-159 ▲d@T:35 Bank of Douglas Dec'37Stmt 91-27 ▲d@T:35 (Head Office) | { One of nineteen offices operated in Arizona. | R. S. Langford, Mgr. | B. F. McKinney, A. Mgr. | (Home office, Phoenix, Ariz.) | 100 | 150 | 3 | 3,700 | 3,953 | 1,408 | 812 | 691 | 1,004 | 38 | Chase N., N. Y.; Bk. of Am. N. Tr. & Sav. Assn., Los A. Chase N., N. Y.; Bk. of Am. N. Tr. & Sav. Assn., Los A. Chase N., N. Y.; Bk. of Am. N. Tr. & Sav. Assn., Los A. Chase N., N. Y.; Bk. of Am. N. Tr. & Sav. Assn., Los A. Chase N., N. Y.; Bk. of Am. N. Tr. & Sav. Assn., Los A. |
| Flagstaff 3891 12L Coconino G14 | VALLEY NATIONAL BANK 91-28 ▲d@T:35 Bank of Arizona ▲T:35 91-157 | { One of nineteen offices operated in Arizona. | C. E. Hull, Mgr. | GEORGE E. KING, A. Mgr. | (Home office, Phoenix, Ariz.) | 25 | 28 | 8 | 940 | 1,001 | 367 | 106 | 221 | 298 | 9 | Chase N., N. Y.; Bk. of Am. N. Tr. & Sav. Assn., Los A. 1st N., N. Y.; Far. & Merch. N., Los A.; Bk. of Calif. N. A., San F. Chase N., N. Y.; Bk. of Am. N. Tr. & Sav. Assn., Los A. Chase N., N. Y.; Bk. of Am. N. Tr. & Sav. Assn., Los A. Chase N., N. Y.; Bk. of Am. N. Tr. & Sav. Assn., Los A. Chase N., N. Y.; Bk. of Am. N. Tr. & Sav. Assn., Los A. |
| Glendale 8665 12L Maricopa K12 Globe 7157 12L Gila K17 Hayden 1800 12L Gila L18 Holbrook 1115 12L Navajo G20 | VALLEY NATIONAL BANK 91-108 ▲d@T:35 VALLEY NATIONAL BANK 91-24 ▲d@T:35 VALLEY NATIONAL BANK 91-81 ▲d@T:35 First National Bank Dec'37Stmt 91-144 ▲d@T:22 | { One of nineteen offices operated in Arizona. | R. E. Moore, Mgr. | R. R. Joy, A. Mgr. | (Home office, Phoenix, Ariz.) | 25 | 28 | 8 | 940 | 1,001 | 367 | 106 | 221 | 298 | 9 | Chase N., N. Y.; Bk. of Am. N. Tr. & Sav. Assn., Los A. Chase N., N. Y.; Bk. of Am. N. Tr. & Sav. Assn., Los A. Chase N., N. Y.; Bk. of Am. N. Tr. & Sav. Assn., Los A. Chase N., N. Y.; Bk. of Am. N. Tr. & Sav. Assn., Los A. Chase N., N. Y.; Bk. of Am. N. Tr. & Sav. Assn., Los A. |
| Jerome 4932 12L Yavapai H12 | Bank of Arizona ▲d@T:35 91-45 | { One of nineteen offices operated in Arizona. | D. O. Saunders, Mgr. | Marguerita McEvoy Wilson D. Wood | (Branch of Bank of Arizona, Prescott, Ariz.) | 100 | 55 | 3 | 3,287 | 3,445 | 1,205 | 1,555 | 73 | 577 | 35 | 1st N., N. Y.; Bk. of Calif. N. A., San F.; Far. & Merch. N., Los A. Chase N., N. Y.; Bk. of Am. N. Tr. & Sav. Assn., Los A. Chase N., N. Y.; Bk. of Am. N. Tr. & Sav. Assn., Los A. Chase N., N. Y.; Bk. of Am. N. Tr. & Sav. Assn., Los A. Chase N., N. Y.; Bk. of Am. N. Tr. & Sav. Assn., Los A. |
| Kingman 2200 12L Mohave G5 Mesa 3711 12L Maricopa K13 Miami 7693 12L Gila L18 Morenci 1500 11E Greenlee L23 Nogales 6006 11E S'ta Cruz P17 | VALLEY NATIONAL BANK 91-160 ▲d@T:35 VALLEY NATIONAL BANK 91-50 ▲d@T:35 VALLEY NATIONAL BANK 91-56 ▲d@T:35 VALLEY NATIONAL BANK 91-166 ▲d@T:35 FIRST NATIONAL BANK Dec'37Stmt 91-70 ▲d@T:35 Southern Trust Co. T'21 Dec'37Stmt 91-145 | { One of nineteen offices operated in Arizona. | D. S. Tuthill, Mgr. | H. D. Pattillo, A. Mgr. | (Home office, Phoenix, Ariz.) | 100 | 55 | 3 | 3,287 | 3,445 | 1,205 | 1,555 | 73 | 577 | 35 | Cent. Han. Bk. & Tr. Co. and N. City, N. Y.; Cont. Ill. N. Bk. & Tr. Co., Chi.; Citiz. N. Tr. & Sav. Bk. and Bk. of Am. N. Tr. & Sav. Assn., Los A.; Anglo Calif. N., San F. |
| | | { One of nineteen offices operated in Arizona. | W. G. Bowman, Ch. of Bd. | W. W. Barbee | (General trust business. No banking.) | 100 | 55 | 3 | 3,287 | 3,445 | 1,205 | 1,555 | 73 | 577 | 35 | 1st N., Nogales. |
| | | { One of nineteen offices operated in Arizona. | O. H. Herold | W. W. Barbee | (General trust business. No banking.) | 100 | 55 | 3 | 3,287 | 3,445 | 1,205 | 1,555 | 73 | 577 | 35 | 1st N., Nogales. |
| | | { One of nineteen offices operated in Arizona. | W. G. Bowman, Ch. | W. W. Barbee | (General trust business. No banking.) | 100 | 55 | 3 | 3,287 | 3,445 | 1,205 | 1,555 | 73 | 577 | 35 | 1st N., Nogales. |
| | | { One of nineteen offices operated in Arizona. | Otto H. Herold | W. W. Barbee | (General trust business. No banking.) | 100 | 55 | 3 | 3,287 | 3,445 | 1,205 | 1,555 | 73 | 577 | 35 | 1st N., Nogales. |
| | | { One of nineteen offices operated in Arizona. | W. G. Bowman, Ch. | W. W. Barbee | (General trust business. No banking.) | 100 | 55 | 3 | 3,287 | 3,445 | 1,205 | 1,555 | 73 | 577 | 35 | 1st N., Nogales. |
| | | { One of nineteen offices operated in Arizona. | Theron Richardson | J. C. Lynch, Jr., A. Sec. and A. Tr. | (General trust business. No banking.) | 100 | 55 | 3 | 3,287 | 3,445 | 1,205 | 1,555 | 73 | 577 | 35 | 1st N., Nogales. |
| | | { One of nineteen offices operated in Arizona. | Theron Richardson, Sec. and Tr. | J. C. Lynch, Jr., A. Sec. and A. Tr. | (General trust business. No banking.) | 100 | 55 | 3 | 3,287 | 3,445 | 1,205 | 1,555 | 73 | 577 | 35 | 1st N., Nogales. |

Exceptional service offered to bankers and commercial houses for collections on Southern Arizona, and particularly down the West Coast of Mexico, by reason of our many correspondents in the principal cities of that Republic.

REAL ESTATE • APPRAISALS • DWIGHT B. HEARD INVESTMENT COMPANY • HEARD BLDG. PHOENIX
PROPERTY MANAGEMENT • INSURANCE



Yardsticks of Progress



Deposits Important as a reflection of the public's confidence, as well as being an acknowledged yardstick of growth, is the steady, consistent increase in our deposits from \$6,700,000 five years ago (December 1932), to its present figure of over \$37,000,000.



Customers Our substantial increase in deposits during the past five years has not been brought about by a few (nor a few dozen) large depositors, but by the many thousands of men and women now banking here who were not customers in 1932. Today, more than 60,000 Arizonans use the statewide facilities of this bank.



Loans Being a storehouse for deposits is not enough. We believe these funds can be safely, profitably loaned to worthy Arizona business firms and individuals. Consequently, our loans have increased from less than \$3,000,000 in 1932, to more than \$14,000,000 today.



Personnel Friendly, conscientious men and women, using modern methods and equipment, daily serve the needs of our thousands of customers. In 1932 it took only 87 employees, while today, 300 people devote their efforts to handling your banking requirements.



Organization Geographical expansion during the past five years has given added meaning to our slogan, "Complete, Statewide Banking Facilities." Nine new offices, bringing the total to 19, now give us greater opportunity than ever before to better serve ALL of Arizona.

VALLEY NATIONAL BANK

SAFFORD HAYDEN CLIFTON AJO PHOENIX TUCSON CASA GRANDE GLOBE KINGMAN

MIAMI GLENDALE SUPERIOR  PRESCOTT COOLIDGE MESA

CHANDLER MORENCI WILLCOX DOUGLAS

MEMBER FEDERAL DEPOSIT INSURANCE CORPORATION

ARIZ.

INDEX TO COUNTIES.

- Apache.....H 23
- Cochise.....O 22
- Cocconino.....E 13
- Gila.....J 18
- Greenlee.....L 24
- Maricopa.....K 11
- Mohave.....F 5
- Navajo.....F 19
- Pima.....O 13
- Pinal.....M 16
- Santa Cruz.....P 18
- Yavapai.....H 11
- Yuma.....L 15



RAND McNALLY
POPULAR MAP OF
ARIZONA

SCALE 1:2,470,000
1 Inch = 39 Statute Miles
1 Centimeter = 24.7 Kilometers
Statute Miles
Kilometers

Copyright by Rand McNally & Company, Chicago
Made in U.S.A.



The Bankers Secretary....

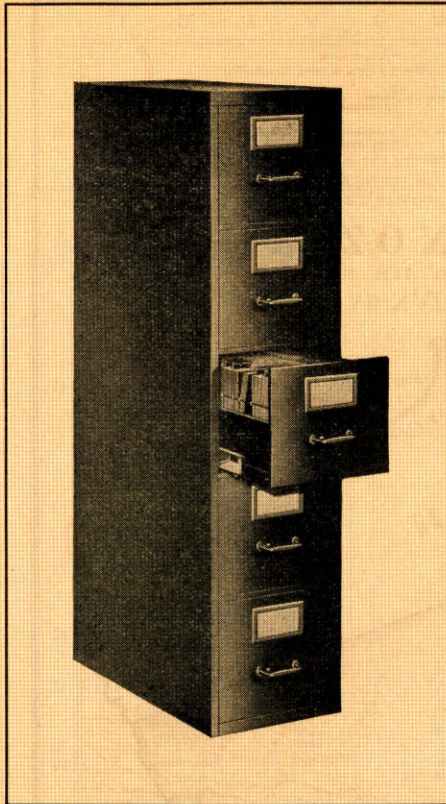

is a service maintained by Rand McNally Banking Publications for the use of its subscribers... This service is offered absolutely free of charge in an effort to make our publications more completely useful... It enables a bank or bank purchasing officer to obtain complete buying information on any article of bank equipment or supplies... It also enables him to get the item more exactly suited to his needs.

Consult Our Catalog Files

Our catalog files are filled with valuable data which is at the disposal of bankers... That is why we are prepared to furnish complete buying information on any item a bank needs.

Simply check the list below and write your needs to the Bankers Secretary—

it will help you solve your buying problems, just as it has helped hundreds of others in the past—it will save you time, money and inconvenience. If the article you want is not listed, tell us what it is and we will supply the desired information.

Look for the Bankers Secretary service regularly in Rand McNally Bankers Monthly

Do You Need Any of These Items?

- | | | | | | | |
|--|---------------------------------|------------------------------|----------------------------|------------------------------|----------------------------------|------------------------------|
| 1 Accounting Machines | 17 Central Files | 33 Coin Boxes | 48 Dating Machines | 63 Interest Calculators | 77 Posture Chairs | 91 Table and Floor Lamps |
| 2 Accrual Accounting and Audit Control | 18 Changeable Signs | 34 Coin Changers | 49 Daylight Hold-Up Equip- | 64 Interest Computing | 78 Proof Machines | 92 Tear Gas |
| 3 Adding Machines | 19 Check Books | 35 Coin Clocks | ment | Machines | 79 Rubber Stamps | 93 Telautographs—for Teller- |
| 4 Addressing Machines | 20 Check Book Covers | 36 Coin Counting Machines | 50 Deposit Ticket Files | Machine | 80 Safes, Fire and Burglar Proof | Bookkeeper Communication |
| 5 "After Hour" Depositories | 21 Check Cancelling Perforators | 37 Coin Envelopes | 51 Desk Lamps | 65 Lamps, Adding, Posting | 81 Safe Deposit Boxes | 94 Time and Delayed Time |
| 6 Air Conditioning Equipment | 22 Check Certifiers | 38 Coin Sorting and Counting | 52 Dictating Machines | Machine | 82 Safety Paper | Locks |
| 7 Alarms, Bank Vault | 23 Check Dispensers | Machines | 53 Duplicators | 66 Loose Leaf Binders | 83 Sandurns | 95 Travelers Checks |
| 8 Architects and Builders | 24 Check Endorsers | 39 Coin Trays | 54 Electric Signs | 67 Maps | 84 Savings Banks, Home and | 96 Typewriters, Standard and |
| 9 Bandit Resisting Enclosures | 25 Check Files | 40 Coin Wrappers | 55 Forms | 68 Night Depositories | Pocket | Noiseless |
| 10 Bank Directories | 26 Check Protectors | 41 Copyholders | 56 Forms, Continuous | 69 Night Depository Bags | 85 Seals | 97 Vaults |
| 11 Banking by Mail Envelopes | 27 Check Signers | 42 Counter Cash Protectors | 57 Furniture | 70 Numbering Machines | 86 Seals, Coin Bag | 98 Vault Alarms |
| 12 Banking Textbooks | 28 Check Sorting Trays | 43 Coupon Books | 58 Glass Signs | 71 Paper | 87 Seals, Corporation, Notary, | 99 Vault Equipment |
| 13 Bronze and Brass Signs | 29 Christmas Savings | 44 Coupon Envelopes | 59 Globes | 72 Pass Books | etc. | 101 Vault Ventilators |
| 14 Burglar Alarms | 30 Clocks | 45 Currency Boxes | 60 Industrial Engineers | 73 Pay Roll Envelopes | 88 Statistical Service | 102 Venetian Blinds |
| 15 Calculating Machines | 31 Clocks, Advertising | 46 Currency Envelopes | 61 Ink | 74 Pencils | 89 Storage Files | 103 Visible Records |
| 16 Calendars | 32 Coin Bags | 47 Currency Straps | 62 Ink in Powdered Form | 75 Personal Loan Systems | 90 Supplies, Bank and Office | 104 Window and Lobby Dis- |
| | | | | 76 Photographic Bank Systems | | plays |

Number under Name of Bank is the Transit Number given to each bank in U. S. exclusively by The Rand-McNally Bankers' Directory, under the authority of The American Bankers Ass'n.

ARIZONA—Continued

Non-Bank Towns with Nearest Banking Point (Indexed Access), Lawyers, Laws (indexed) in back of this volume For interest Rates, Holidays, etc., see Laws.

TOWN AND COUNTY.
County Seats.
Fig. is F. R. Dist.
L. Los A. E. El Paso.

Mem. A. B. A. New State Priv.
t. Mem. State B. Ass'n. [Estab.
♦ Fed. Res. Depts. T-Trust B-Bond
d-Safe Deposit © Savings ▲ FDIC

PRESIDENT. VICE-PRESIDENT. CASHIER. ASS'T CASHIER.

| LIABILITIES. (In Thousands of Dollars) | | | | | | RESOURCES. | | | | |
|--|---------|----------------------------|----------|-------------------|--------|--------------------------|----------------------|------------------|-------------------|-----------------|
| Capital | Surplus | Und. Prof. and or Reserves | Deposits | Other Liabilities | Totals | Cash, Ex. & Due from Bks | U.S. Gov. Securities | Other Securities | Loans & Discounts | Other Resources |

PRINCIPAL CORRESPONDENTS.

*Phoenix 48,118
121 Maricopa K12

ARIZONA TITLE GUARANTEE & TRUST CO.
Dec'37Stmt T'99

G. E. VAN NESS, Ch. of Bd. and Pres.
G. W. SILVERTHORNE - G. R. SLOANE ----- E. T. HAZELETT, Sec. and Tr.
F. E. PETTYCREW, Title Off.
Trusts, Title Insurance, Abstracts, Escrows
INC. 1899

| | | | | | | | | | | |
|-----------|---------|------------|------------|-----------|--------|-------|--|--|--|--|
| \$ 104 | \$ 25 | \$ 1 | \$ 42 | \$ 49 | \$ 221 | \$ 32 | | | | |
| (General) | (Trust) | (Business) | (Tr. Dep.) | (No bank) | (ing) | | | | | |

1st N. Bk. of Ariz. and Valley N., Phoenix.

" " " " " " " " " " " "

***FIRST NATIONAL BANK OF ARIZONA, PHOENIX**
Dec'37Stmt 91-1 ▲dB@T+1'81 (Head Office)

H. J. COERVER ----- S. C. GANZ, Exec. W. K. HUMBERT ----- J. H. CALVERT ----- E. F. BARROWS ----- J. H. BRAHM F. A. CUTHBERTSON E. K. FOLTZ E. N. HOLGATE W. W. ROBERTSON E. SANDERHOFF

| | | | | | | | | | | |
|-----|-----|-----|--------|-----|--------|-------|----------|-----|-------|-----|
| 550 | 550 | 340 | 15,744 | 107 | 17,291 | 4,589 | \$ 5,474 | 515 | 5,862 | 851 |
|-----|-----|-----|--------|-----|--------|-------|----------|-----|-------|-----|

N. City, Chase N., and Cent. Han. Bk. & Tr. Co., N. Y.; 1st N. and Cent. Ill. N. Bk. & Tr., Chi.; Bk. of Am. N. Tr. & Sav. Assn., San F.; Citiz. N., Los A.; N. Shaw., Bos.; 1st N., St. L.

SPECIAL FACILITIES FOR MAKING COLLECTIONS IN ARIZONA
Member Federal Deposit Insurance Corporation

First Phoenix Branch: Central Ave. & Washington (91-3)
R. A. BECKER, A. V. P. and Mgr.; R. WM. KRAMER, Tr. Off.;
G. H. CAVIN, J. H. DERMODY, D. W. LOSCH, K. H. MILLER, A. Cashiers
Branches at Tempe and Yuma, Arizona

" " " " " " " " " " " "

***PHOENIX SAV. BK. & TR. CO.**
Dec'37Stmt 91-5 ▲d@T+1'10

S. C. GANZ ----- W. K. HUMBERT ----- R. B. QUILLIN, Sec. and Tr. H. J. COERVER, Ch. of Bd. H. E. MORRIS, A. Sec. and A. Tr. R. D. WALKER, Tr. Off. G. J. KUNZE, A. Tr. Off. MORGAN GROOVER, Mgr. Ins. Dep. E. N. HOLGATE, Aud.

| | | | | | | | | | | |
|-----|-----|----|-------|--|-------|-------|-------|-----|-------|-----|
| 248 | 129 | 94 | 4,118 | | 4,589 | 1,595 | 1,244 | 308 | 1,213 | 229 |
|-----|-----|----|-------|--|-------|-------|-------|-----|-------|-----|

Chase N. and Mnfrs. Tr. Co., N. Y.; 1st N., Phoenix; Citiz. N., Los A.; Bk. of Am. N. Tr. & Sav. Assn., San F.

Affiliated with the First National Bank of Arizona, Phoenix Complete Trust Service.

" " " " " " " " " " " "

Phoenix Title & Trust Co.
Dec'37Stmt 91-151 dT'10

G. W. Mickle ----- Thos. Clements ----- J. M. Clements, A. Tr. and A. Sec. L. J. Taylor, Sec. and Tr. Off. Gordon Wallace, A. Tr. Off.

| | | | | | | | | | | |
|--------------|-----|--|--------------------|----|-----|-----|----|-----|-----|----|
| 250 | 262 | | 124 | 28 | 664 | 140 | 73 | 237 | 120 | 94 |
| (No banking) | | | (Escrow and Trust) | | | | | | | |

1st N. and Valley N., Phoenix.

" " " " " " " " " " " "

***VALLEY NATIONAL BANK**
Dec'37Stmt 91-2 ▲dB@T+1'35 (Head Office)

WALTER R. BIMSON, L. D. RICKETTS, Ch. CARL W. GIBSON, G. C. TAYLOR, C. H. TINKER, W. R. WAYLAND, Vice Presidents
EUGENE S. LEE, W. R. MONTGOMERY, H. H. HILL, Asst. Vice Presidents
H. L. DUNHAM, JAMES DISMUKE, Aud. H. L. FLETCHER, Tr. Off. P. J. MUNCH, A. Tr. Off. R. E. BRUNEAU, R. E. Ln. Mgr.
EARL B. PARSONS, L. W. FLETCHER, T. A. GOODNIGHT, JOHN G. BOYD, A. F. JENNINGS, C. A. BIMSON, Installation Ln. Mgr.

| | | | | | | | | | | |
|-----------|-----|-----|--------|-----|--------|--------|-------|-------|--------|-----|
| 600 | 600 | 725 | 37,269 | 168 | 40,590 | 11,582 | 8,498 | 5,371 | 14,234 | 905 |
| Pf. 1,228 | | | | | | | | | | |

Chase N., N. Y.; Harris Tr. & Sav., Chi.; Bk. of Am. N. Tr. & Sav., Secur.-1st N., Far. and Merch. N. and Citiz. N. Tr. and Sav., Los A.; Anglo-Calif. N. and Am. Tr. Co., San F.; Com. Tr. Co., Kan. C.; El Paso N., El Paso.

Member Federal Deposit Insurance Corporation

A State-wide institution ideally adapted to handle your Arizona business transactions PROMPT COLLECTION SERVICE

" " " " " " " " " " " "

Phoenix Clearing House
(Members indicated by a *)

W. K. Humbert ----- H. L. Dunham ----- E. F. Barrows, Sec. and Mgr. S. C. Ganz, G. C. Taylor, Mem. of Ex. Com.

| | |
|---|---|
| (See page 65-66-67 for Deposits by Cities, States, or Num. ber of etc.) | Nation al, State and Private Banks, Total |
|---|---|

" " " " " " " " " " " "

DWIGHT B. HEARD INVESTMENT CO.
Heard Bldg. '97

BARTLETT B. HEARD - MAX I. GREENFIELD J. D. SPOONER, Sec. and Tr. M. B. HEARD, Ch. of Bd.
Established 1897
SALT RIVER VALLEY FIRST REAL ESTATE MORTGAGES.
(Under Roosevelt reclamation project)
Appraisals ... Property Management ... Insurance

| | | | | | | | | | | |
|-----|--|--|--|--|--|--|--|--|--|--|
| 100 | | | | | | | | | | |
|-----|--|--|--|--|--|--|--|--|--|--|

Northern Tr. Co. Bank, Chicago
Valley National Bank, Phoenix

REAL ESTATE • • APPRAISALS DWIGHT B. HEARD INVESTMENT COMPANY HEARD BLDG. PHOENIX
PROPERTY MANAGEMENT • • INSURANCE

Number under Name of Bank is the Transit Number given to each bank in U. S. exclusively by The Rand-McNally Bankers' Directory, under the authority of The American Bankers Ass'n.

ARIZONA—Continued

Non-Bank Towns with Nearest Banking Point (Indexed Access.), Lawyers, Laws (Indexed) in back of this volume. For Interest Rates, Holidays, etc., see Laws.

| TOWN AND COUNTY County Seats. Fig. is F. R. Dist. L. Los A. E El Paso. | Mem. A. B. A. New State Priv. Mem. State B. Ass'n. [State]. Fed. Res. Depts. Trust B-Bond d-Safe Deposit Savings FDIC | PRESIDENT. | VICE-PRESIDENT. | CASHIER. | ASS'T CASHIER. | LIABILITIES. (In Thousands of Dollars) | | | | | RESOURCES. | | | | | PRINCIPAL CORRESPONDENTS. | | |
|---|--|--|--|---|--|---|---------|-------------------------|----------|-------------------|--|--------------------------|-----------------------|------------------|-------------------|------------------------------|--|--|
| | | | | | | Capital | Surplus | Und. Prof. and Reserves | Deposits | Other Liabilities | Totals | Cash, Ex. & Due from Bks | U. S. Gov. Securities | Other Securities | Loans & Discounts | | Other Resources | |
| Prescott 5517 12 L Yavapai H11 | BANK OF ARIZONA Ad T 77 Dec '37 Stmt 91-82 (Head Office) | M. B. Hazeltine | A. H. Favour | C. S. White | F. A. Hathaway Sherman Hazeltine | \$ 100 | \$ 140 | \$ 10 | \$ 4,166 | | \$ 4,416 | \$ 1,209 | \$ 1,679 | \$ 332 | \$ 1,102 | \$ 94 | 1st N., N. Y.; Secur.-1st N. and Far. & Merch. N., Los A.; Bk. of Calif. N. A., San F. | |
| " " | VALLEY NATIONAL BANK 91-86 Ad T 35 | { (One of nineteen offices operated in Arizona.) | | H. W. Faulkner, Mgr. | V. E. Swanson, A. Mgr. | (Home office, Phoenix, Ariz.) | | | | | | | | | | | Chase N., N. Y.; Bk. of Am. N. Tr. & Sav. Assn., Los A. | |
| " " | Yavapai County Savings Bank Dec '37 Stmt 91-85 Ad T 35 | M. B. Hazeltine | Dixon Fagerberg, Jr. | | G. H. Stack, Sec. and Tr. | 75 Pf. 25 | 15 | 64 | 816 | | 995 | 114 | 148 | 287 | 396 | 50 | Far. & Merch. N., Los A.; Bk. of Ariz., Prescott. | |
| Safford 1706 11 E Graham M22 | VALLEY NATIONAL BANK 91-58 Ad T 35 | { (One of nineteen offices operated in Arizona.) | | C. Hakes, Mgr. | | (Home office, Phoenix, Ariz.) | | | | | | | | | | | Chase N., N. Y.; Bk. of Am. N. Tr. & Sav. Assn., Los A. | |
| Superior 4000 12 L Pinal L17 | VALLEY NATIONAL BANK 91-161 Ad T 35 | { (One of nineteen offices operated in Arizona.) | | H. T. Ward, Mgr. | | (Home office, Phoenix, Ariz.) | | | | | | | | | | | Chase N., N. Y.; Bk. of Am. N. Tr. & Sav. Assn., Los A. | |
| Tempe 2495 12 L Maricopa K13 | FIRST NATIONAL BANK OF ARIZONA, PHOENIX 91-54 Ad T 35 | | | T. A. Anderson, A. C. and Mgr. | H. S. Harelson, A. Mgr. | (Branch of First National Bank of Arizona, Phoenix, Phoenix, Ariz.) | | | | | | | | | | | N. Y. Tr. Co., N. Y.; Far. & Merch. N., Los A. | |
| Tucson 32,506 11 E Pima N17 | Arizona Trust Co. Ad T 33 Dec '37 Stmt 91-163 | Walter E. Lovejoy | G. N. Burcham | Harry R. Talmage, Sec. and Tr. | | 82 | | 6 | \$ 93 | 181 | 4 | | | | 50 | 127 | Sou. Ariz. Bk. & Tr. Co., Tusc. | |
| " " | *SOUTHERN ARIZ. BK. & TR. CO. 91-13 Ad T 35 Dec '37 Stmt | F. J. STEWARD, Ch. of Bd. and Pres. | H. H. d'AUTREMONT, V. P. and Tr. Off. | G. H. SAWYER, V. P., Sec. and Cash. | W. E. MEYER, A. Sec. LOUIS J. FELIX, A. Sec. | 250 | 375 | 55 | 8,549 | | 9,229 | 3,067 | 2,494 | 892 | 2,457 | 319 | Chase N. and N. City, N. Y.; Cont. Ill. N., Chl.; Crocker 1st N., San F.; Far. & Merch. N., Los A.; Com. Tr., Kan. C.; 1st N. and Phil. N., Phil.; Mellon N., Pitt.; State N., El Paso; N. Shawmut, Bos. | |
| " " | *VALLEY NATIONAL BANK 91-11 Ad T 35 | { (One of nineteen offices operated in Arizona.) | | WALTER R. BIMSON, L. D. RICKETTS, Ch. of Bd. | G. B. DEDELL, A. V. P. M. W. JOHNSTON, A. V. P. | (Home office, Phoenix, Ariz.) | | | | | | | | | | | Chase N., N. Y.; Harris Tr. & Sav., Chl.; Bk. of Am. N. Tr. & Sav. Assn., Los A.; Am. Tr. Co., San F. | |
| " " | Tucson Clearing House (Members indicated by a*) | L. J. Felix | J. F. Houston | R. G. Zepeda, Sec., Tr. and Mgr. D. T. Milner, Mgr. | R. L. Hailey, A. Mgr. | (See pages 65-66 of Cities, Phoenix, Ariz.) | | | | | National, State and Private Banks, Total | | | | | | Chase N., N. Y.; Bk. of Am. N. Tr. & Sav. Assn., Los A. | |
| Willcox 806 11 E Cochise O22 | VALLEY NATIONAL BANK 91-136 Ad T 35 | { (One of nineteen offices operated in Arizona.) | | E. O. Messimer, Mgr. | | (Branch of Bank of Arizona, Prescott, Ariz.) | | | | | | | | | | | 1st N., N. Y.; Far. & Merch. N., Los A.; Bk. of Calif. N. A., San F. Cent. Han. Bk. & Tr., N. Y.; Cont. Ill. N. Bk. & Tr., Chl.; Secur-1st N. Bk. of Los A., Los A. | |
| Williams 2166 12 L Coconino F12 | Bank of Arizona Ad T 34 91-158 | | | | | | | | | | | | | | | | | Chase N., N. Y.; 1st N., Chl.; Citiz. N. Tr. & Sav., Los A.; W. F. Bk. & Un. Tr. Co., San F. |
| Winslow 3917 12 L Navajo G18 | First National Bank Dec '37 Stmt 91-141 Ad T 24 | R. C. Kaufman | Geo. Hammond | A. S. Brayman | Agnes Janeway Chas. D. Chase | 50 | 3 | 21 | 947 | | 1,021 | 491 | 111 | 64 | 343 | 12 | | |
| Yuma 4892 12 L Yuma M1 | FIRST NATIONAL BANK OF ARIZONA, PHOENIX 91-156 Ad T 37 | | | M. J. Hackett, A. C. and Mgr. | J. F. Oliver, A. Mgr. | (Yuma Branch of First National Bank of Arizona, Phoenix, Ariz.) | | | | | | | | | | | | |

REAL ESTATE • APPRAISALS DWIGHT B. HEARD INVESTMENT COMPANY HEARD BLDG. PHOENIX
PROPERTY MANAGEMENT • INSURANCE

USE THE SERVICES OF

THIS PROGRESSIVE

COMMERCIAL BANK

To the hundreds of our correspondent customers everywhere who annually make use of our complete facilities, we are the symbol of fast, painstaking service. We send all Arkansas non-par items direct, we save time and money on handling checks and collections on all Arkansas Banks. So that you too may enjoy the facilities that so many of our customers enjoy, we extend this invitation to you to employ Arkansas's most progressive commercial bank as your correspondent in this state.



W. B. WORTHEN
COMPANY, BANKERS

SINCE 1877 • MAIN AT FOURTH · LITTLE ROCK, ARKANSAS

MEMBER FEDERAL DEPOSIT INSURANCE CORP.

ARK.

Arkansas

INDEX TO COUNTIES.

- Arkansas.....L 16
- Ashley.....Q 14
- Baxter.....A 12
- Benton.....B 4
- Boone.....B 9
- Bradley.....P 13
- Calhoun.....O 11
- Carroll.....A 7
- Chicot.....Q 17
- Clark.....M 9
- Clay.....A 20
- Cleburne.....E 14
- Columbia.....Q 18
- Conway.....G 11
- Craighead.....D 19
- Crawford.....E 4
- Crittenden.....H 21
- Cross.....G 19
- Dallas.....M 11
- Desha.....O 17
- Drew.....O 15
- Faulkner.....H 12
- Franklin.....E 6
- Fulton.....A 14
- Garland.....J 9
- Grant.....L 12
- Greene.....C 20
- Hempstead.....O 6
- Hot Spring.....L 9
- Howard.....M 6
- Independence.....E 15
- Izard.....O 14
- Jackson.....E 17
- Jefferson.....L 14
- Johnson.....E 8
- Lafayette.....Q 7
- Lawrence.....C 17
- Lee.....I 19
- Lincoln.....M 15
- Little River.....O 4
- Logan.....G 7
- Lonoke.....J 14
- Madison.....C 7
- Marion.....B 11
- Miller.....Q 22
- Mississippi.....D 26
- Monroe.....J 17
- Montgomery.....K 7
- Nevada.....O 8
- Newton.....D 9
- Ouachita.....O 10
- Perry.....I 10
- Phillips.....K 19
- Pike.....L 7
- Poinsett.....E 19
- Polk.....K 5
- Pope.....F 9
- Prairie.....J 16
- Pulaski.....I 12
- Randolph.....B 18
- Saline.....J 11
- Scott.....I 5
- Searcy.....D 11
- Sebastian.....G 4
- Sevier.....M 4
- Sharp.....C 16
- St. Francis.....H 19
- Stone.....D 13
- Union.....Q 11
- Van Buren.....E 12
- Washington.....C 5
- White.....G 15
- Woodruff.....G 17
- Yell.....H 8

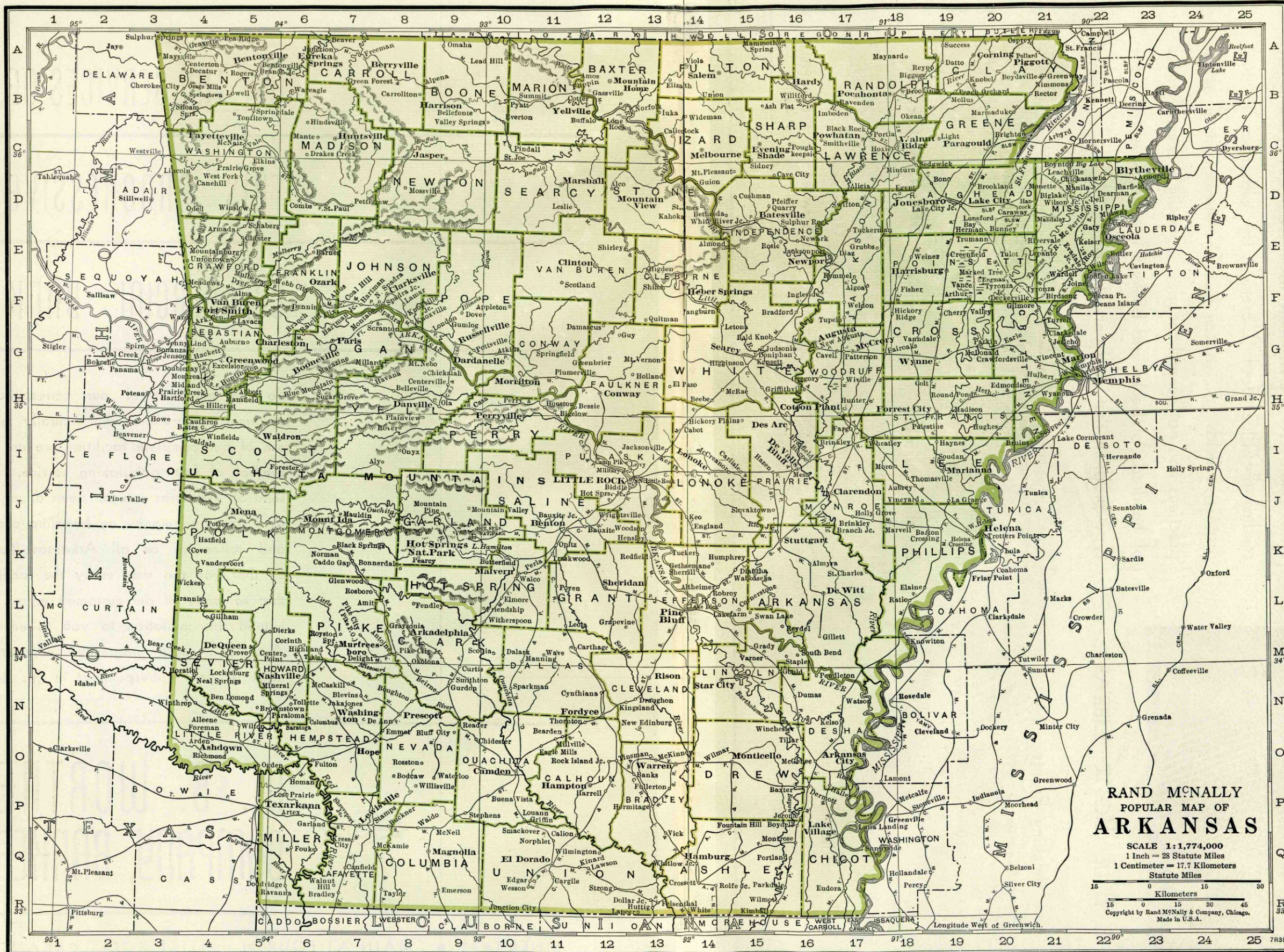

RAND MCNALLY
 POPULAR MAP OF
ARKANSAS
 SCALE 1:1,774,000
 1 Inch = 28 Statute Miles
 1 Centimeter = 17.7 Kilometers
 Statute Miles
 Kilometers
 Copyright by Rand McNally & Company, Chicago.
 Made in U.S.A.

The First National Bank of Memphis
BOND DEPARTMENT
 Dealers in Tennessee, Mississippi and Arkansas Municipals
 Memphis, Tenn. — Phones: 5-3637, L.D. 311

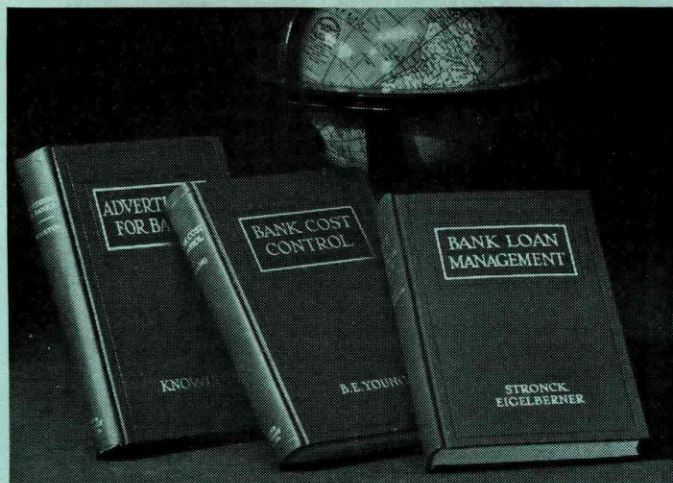

Keep Abreast of the Times

MR. BANKER . . . Be alert to modern day banking by reading the Blue Book Library. By authorities in their respective fields . . . written from the standpoint of actual practices and not general theories . . . giving the experiences of hundreds of banks and bankers in meeting every major type problem that confronts the banker.

THE BLUE BOOK LIBRARY

Making Profits

Bank Loan Management, by H. N. Stronck and J. Eigelbner, 268 pages. This volume covers the entire financial administration of a bank from the three-fold standpoint of yield, liquidity and safety. It shows how other banks are handling every type of loan—how they are judging their credit risks—utilizing outside credit information—and how they are handling their investment accounts. It is a handy guide for all profit-making activities.

Preserving Economies

Bank Cost Control, by B. E. Young, 299 pages. This volume shows how a bank can coordinate

its auditing and accounting functions to establish a control that will eliminate all waste and risks. By means of this control system the bank can determine and allocate its true costs and strengthen its earnings position. It is a handy guide for all internal control operations.

Building Business

Advertising for Banks, by Don Knowlton, 533 pages. The author of this volume shows how a bank of any size can decide upon an advertising appropriation and then how it can make that appropriation cover the necessary forms of publicity. He shows how the officer in charge of publicity can write all the forms of adver-

tisements—how he can build effective interior and window displays—how he can build new business and maintain satisfactory customer and community relations. It is a handy guide for all publicity and deposit building activities.

SPECIAL OFFER

The large demand for these books has enabled us to reduce the price in half—formerly selling for \$10 the set, we can now offer them to you for \$5. If sold singly, \$2 ea. **ACT NOW—get your set while the supply lasts.**

RAND McNALLY & COMPANY
536 So. Clark St., Chicago, Ill.

Number under Name of Bank is the Transit Number given to each bank in U. S. exclusively by The Rand-McNally Bankers' Directory, under the authority of The American Bankers Ass'n.

ARKANSAS

Non-Bank Towns with Nearest Banking Point (Indexed Access.), Lawyers, Laws (Indexed) in back of this volume. For Interest Rates, Holidays, etc., see Laws.

| TOWN AND COUNTY. | Mem. A. B. A. *New State (Priv. Estab. State B. Ass'n. (Estab. Fed. Res. Depts. Trust B-Bond d-Safe Deposit Savings FDIC | PRESIDENT. | VICE-PRESIDENT. | CASHIER. | ASS'T CASHIER. | LIABILITIES. (In Thousands of Dollars) | | | | | RESOURCES. | | | | | PRINCIPAL CORRESPONDENTS. | |
|-----------------------------------|--|---|---------------------------------|--|-----------------------------------|--|---------|----------------------------|----------|-------------------|------------|--------------------------|----------------------|------------------|-------------------|---------------------------|---|
| | | | | | | Capital | Surplus | Und. Prof. and or Reserves | Deposits | Other Liabilities | Totals | Cash, Ex. & Due from Bks | U.S. Gov. Securities | Other Securities | Loans & Discounts | | Other Resources |
| Alma L Crawford Pk | Commercial Bank Dec'37Stmt 81-272 | C. A. Starbird | W. E. Byars | J. F. Alexander | R. L. Bolling | \$ 25 | \$ 5 | \$ 4 | \$ 220 | | \$ 254 | \$ 85 | \$ 7 | \$ 57 | \$ 100 | \$ 5 | Merch. N., Ft. Smith; Un. N., Little R. |
| Altus L Franklin F7 | Altus Banking Co. Jun'37Stmt (Co-operative Bank) Bank of Amity Dec'37Stmt 81-287 | H. L. Jacobs | Rudy Moore | W. J. Higgins | | 1 | | 1 | 12 | | 14 | 3 | 3 | | | 8 | City N., Ft. Smith. |
| Amity L Clark M8 | Bank of Amity Dec'37Stmt 81-287 | W. C. Hays Ch. of Bd. and Pres. | G. W. Tolleson | W. H. Olds Cash. and Sec. | Oleda Olds J. C. McWha | 25 Pf. 65 | 5 | 4 | 355 | | 454 | 200 | 78 | 31 | 114 | 31 | Union N. and Com'l N., Little R. |
| Arkadelphia L Clark M9 | Citizens National Bank Dec'37Stmt 81-134 | W. B. East C. C. Tobey, Ch. | E. W. Thomas Joseph Callaway | Howard Abraham | B. W. Fincher | 50 | 20 | 15 | 523 | | 608 | 258 | 15 | 39 | 284 | 12 | 1st N., St. L.; Texarkana N., Texarkana; Un. N., Little R. |
| " | ELK HORN BANK & TRUST CO. Dec'37Stmt 81-133 | J. S. Oargile | W. E. Barkman V. P., A. Sec. | A. C. Stone A. P. Greene A. C., Sec. and Tr. | W. P. Jones Jr. C. C. Lookadoo | 50 Pf. 50 | 10 | 51 | 575 | \$ 8 | 744 | 381 | 65 | 82 | 185 | 31 | Chase N., N. Y.; 1st N., Chi.; Mtle. Com. Bk. & Tr. Co., St. L.; Com'l N., Little R. |
| " | Merchants & Planters Bank & Trust Co. Dec'37Stmt 81-469 | J. H. McMillan | H. T. Ross H. A. Daugherty | H. A. Daugherty Cash. and Sec. | Lottie Watson E. B. Dickinson | 50 (25 Pf. A) (25 Pf. B) | | 11 | 324 | | 460 | 51 | | 145 | 217 | 47 | Union N., Little R.; Boatmen's N., St. L.; Texarkana N., Texarkana. |
| Arkansas City L Desha O17 1432 | McGehee Bank ▲\$37 | | | Mrs. W. C. Murphy In charge | | (Tellers Window of McGee Bank, McGehee, Ark.) | | | | | | | | | | | |
| Ashdown L Little River O67 | First National Bank in Ashdown Dec'37Stmt 81-217 | E. C. Chappelle Ch. of Bd. and Pres. | Guy Chappelle | W. B. Frith Act. V. P. and Cash. | | 25 Pf. 10 | | 6 | 197 | | 238 | 55 | 35 | 92 | 30 | 26 | Chase N., N. Y.; State N. and Texarkana N., Texarkana; Com'l N., Little R. |
| Ash Flat L Sharp B15 | Bank of Ash Flat Dec'37Stmt 81-499 | W. T. McJunkins | J. M. Causbie | W. Brawley | V. McJunkins, Sec. | 5 | 6 | 4 | 101 | | 116 | 67 | | | 39 | 10 | Un. N., Little R.; 1st N., Memp.; Citiz. Bk. & Tr., Batesville. |
| Atkins L Pope G10 | Bank of Atkins Dec'37Stmt 81-215 | J. M. Barker | J. M. Barker, Jr. | O. A. Barker | | 50 Pf. 38 | | 5 | 152 | | 245 | 82 | 27 | 1 | 105 | 30 | 1st N., St. L.; Com'l N. and Poo. N., Little R.; 1st N., Ft. Smith. |
| " | Merchants & Farmers Bank Dec'37Stmt 81-216 | O. H. McCollum | W. H. Boat | Albert McCollum | Hughey McCollum | 10 (15 Pf. A) | | 1 | 195 | | 221 | 55 | 17 | 14 | 128 | 7 | N. City, N. Y.; Mtle. Com. Bk. & Tr., St. L.; Un. N., Little R. |
| Augusta L Woodruff G16 | The Bank of Augusta Dec'37Stmt 81-718 | J. H. Snapp | W. M. Sale | W. B. Conner | O. T. Beasley | 25 | 5 | 6 | 358 | | 394 | 142 | 37 | 84 | 127 | 4 | W. B. Worthen Co., Bkrs., Little R.; N. Bk. Com., Memp.; 1st N., St. L. Un. Plan. N. Bk. & Tr., Memp. |
| Bald Knob L White G15 | Bank of Searcy ▲d@1\$35 | | | E. D. Williams, Mgr. | | (Tellers Window of Bank of Searcy, Searcy, Ark.) | | | | | | | | | | | |
| Batesville L Independence 4484 | Citizens Bank & Trust Co. Dec'37Stmt 81-116 | O. W. Barnett | O. W. Wasson H. M. Kennerly | H. M. Kennerly | Ben Jernigan O. T. Jones | 22 Pf. 38 | 5 | 27 | 962 | | 1,054 | 262 | 111 | 91 | 558 | 32 | N. City, N. Y.; 1st N., St. L. and Memp.; Un. N., Little R. |
| Beebe L White H14 | Citizens Bank Dec'37Stmt 81-588 | E. H. Abington Ch. of Bd. and Pres. | J. R. Sloan | T. E. Abington Cash. and Sec. | Fannie Rainey | 25 | 5 | 4 | 160 | 2 | 196 | 124 | 4 | 21 | 42 | 5 | 1st N., St. L.; Un. N., Little R. |
| Belleville L Yell H8 | Belleville Bank Dec'37Stmt 81-294 | J. C. Woodson | Mrs. J. C. Woodson | R. A. White | F. T. Moudy | 10 | 10 | 1 | 81 | | 102 | 53 | 38 | 2 | 9 | | Merch. N. and 1st N., Ft. Smith; W. B. Worthen Co. Bkrs., Little R. |
| Benton L Saline J11 | Benton State Bank Dec'37Stmt 81-711 | W. R. Alsobrook | A. J. Johnson L. B. White | G. O. Raper | | 25 | 8 | | 308 | | 341 | 237 | 22 | 24 | 52 | 6 | Un. N. and W. B. Worthen Co., Bkrs., Little R.; N. Bk. Com., Pine Bluff. |
| Bentonville L Benton A5 | Bank of Bentonville Dec'37Stmt 81-701 | E. P. Knott | Ross Martin | Homer Stottsberry | | 30 | 10 | 4 | 342 | | 386 | 94 | 135 | 64 | 85 | 8 | 1st N., Ft. Smith; 1st N. and Mtle. Com. Bk. & Tr. Co., St. L. |
| Berryville L Carroll A7 | First National Bank Dec'37Stmt 81-261 | B. O. George Ch. of Bd. and Pres. | D. C. West | W. H. Molloy | Ruth McQuown | 60 Pf. 29 | 16 | 11 | 485 | | 601 | 121 | 15 | 140 | 286 | 39 | Chase N., N. Y.; Mtle. Com. Bk. & Tr., St. L.; Union N., Springfield, Mo.; Com. Tr., Kan. C.; W. B. Worthen Co., Bkrs., Little R. |
| " | Peoples State Bank Dec'37Stmt 81-252 | A. M. Jackson Ch. of Bd. and Pres. | Clay Newman | Dorothy Brammer | J. E. Simpson | 25 | 3 | 22 | 32 | 1 | 83 | 33 | | | 34 | 16 | Boatmen's N., St. L.; Com'l N., Little R. |
| Black Rock L Lawrence O17 | First Company (Co-operative Bank) | E. D. Wells Ch. of Bd. and Pres. | O. D. Oldham | L. B. Sharp, Mgr. | | 3 (Accepts no Deposit Liability.) | | | | | 3 | 3 | | | | | 1st N. Bk. of Lawrence Co., Walnut Ridge. |
| Blevins L Hempstead N7 | Bank of Blevins Dec'37Stmt 81-518 | H. M. Stephens | Herbert M. Stephens | P. C. Stephens | | 15 Pf. 10 | 5 | 6 | 66 | | 102 | 48 | 2 | 19 | 29 | 4 | State N., Texarkana; Un. N., Little R. |

THE SIMMONS NATIONAL BANK OF PINE BLUFF, ARK. — Largest Bank in Southeast Arkansas

Number under Name of Bank is the Transf. Number given to each bank in U. S. exclusively by The Rand-McNally Bankers' Directory, under the authority of The American Bankers Ass'n.

ARKANSAS—Continued

Non-Bank Towns with Nearest Banking Point (Indexed Access.), Lawyers, Laws (Indexed) in back of this volume. For Interest Rates, Holidays, etc., see Laws.

Table with columns: TOWN AND COUNTY, Mem. A. B. A., New State Priv., President, Vice-President, Cashier, Ass't Cashier, LIABILITIES (Capital, Surplus, Und. Prof. and Reserves, Deposits, Other Liabilities, Totals), RESOURCES (Cash, Ex. & Due from Bks, U.S. Gov. Securities, Other Securities, Loans & Discounts, Other Resources), and PRINCIPAL CORRESPONDENTS. Rows include banks like Farmers Bank & Trust Co., The First National Bank, Bank of Brinkley, Citizens National Bank of Camden, and The Merch. & Planters Bank.

Dominant in its District — THE SIMMONS NATIONAL BANK OF PINE BLUFF, ARK. — Since 1903

Number under Name of Bank is the Transit Number given to each bank in U. S. exclusively by The Rand-McNally Bankers' Directory, under the authority of The American Bankers Ass'n.

ARKANSAS—Continued

Non-Bank Towns with Nearest Banking Point (Indexed Access.), Lawyers, Laws (Indexed) in back of this volume. For Interest Rates, Holidays, etc., see Laws.

| TOWN AND COUNTY. County Seats. Fed. Res. Dist. Mem. l. Little R. | Mem. A. B. A. New State Priv. Mem. State B. Ass'n. [Estab. Fed. Res. Depts.: Trust B-Bond d-Safe Deposit @ Savings ▲ FDIC | PRESIDENT. | VICE-PRESIDENT. | CASHIER. | Ass't CASHIER. | LIABILITIES. (In Thousands of Dollars) | | | | | RESOURCES. | | | | | PRINCIPAL CORRESPONDENTS. | |
|---|--|--|----------------------------------|---------------------------------|-----------------------------------|---|---------|----------------------------|----------|-------------------|------------|-------------------------|----------------------|------------------|-------------------|--|---|
| | | | | | | Capital | Surplus | Und. Prof. and or Reserves | Deposits | Other Liabilities | Totals | Cash, E. & Due from Bks | U.S. Gov. Securities | Other Securities | Loans & Discounts | | Other Resources |
| Cherry Valley 425 M Cross F19 | Bank of Cherry Valley Dec'37Stmt 81-513 ▲d\$'07 | R. Eli Halk | W. M. Smith | J. Kelly Maddox | | \$ 10 | \$ 12 | \$ 2 | \$ 89 | | \$ 113 | \$ 64 | \$ 19 | | \$ 28 | \$ 2 | 1st N., St. L.; Un. Plan. N. Bk. & Tr. Co., Memp. |
| Chidester 399 L Ouachita O9 | Bank of Chidester Dec'37Stmt 81-314 ▲\$'09 | W. A. Purifoy | D. W. Stott W. G. Rushing | W. C. Stinnett | | 10 | 1 | 1 | 79 | \$ 1 | 92 | 39 | 4 | \$ 19 | 25 | 5 Union N., Com'l N., and W. B. Worthen Co. Bkrs., Little R. | |
| Clarendon 2149 M Monroe J17 | Merchants & Planters Bank Dec'37Stmt 81-164 AdB@-\$'90 | Ike Bondi | J. T. Bateman | W. H. Brown | J. H. Calhoun | 37 Pf. 12 | 7 | 1 | 382 | | 439 | 220 | 115 | | 79 | 25 Chase N., N. Y.; 1st N. Memp. Mtle.-Com. Bk. & Tr. Co. St. L.; Un. N., Little R. | |
| Clarksville 3081 L Johnson F8 | FARMERS NATIONAL BANK Dec'37Stmt 81-625 ▲\$'20 | R. A. Morgan, Ch. of Bd. and Pres. | L. H. Bradley | L. H. Bradley | W. E. Johnston G. W. Poyner | 60 Pf. 20 | 9 | 17 | 486 | | 592 | 238 | 15 | 96 | 216 | 27 Union N., Little R.; Merch. N., Ft. Smith. | |
| Conway 5534 L Faulkner H12 | FIRST NATIONAL BANK Dec'37Stmt 81-126 Ad@-\$'33 | H. C. Couch, Jr. | | Sam Adkisson V. P. and Cash. | N. H. Smith | 50 | 20 | 17 | 795 | | 882 | 199 | 114 | 272 | 275 | 22 Chase N., N. Y.; Boatmen's N., St. L.; Un. N., Little R.; N. Bk. of Com. Memp. | |
| Corning 1550 Clay A20 | Corning Bank & Trust Co. Dec'37Stmt 1-211 AdI-\$'31 | F. E. Sprague Jos. Sellmeyer, Ch. | Ed. V. Sheeks | E. Vandover | | 25 | 8 | 12 | 317 | | 362 | 203 | 52 | 28 | 69 | 10 1st N., St. L. and Memp. | |
| Cotton Plant 1689 M Woodruff H 17 | Planters Bank & Trust Co. 81-736 ▲\$'36 | | | | Dione Kennedy, In Charge | (Tellers Window of Planters Bank & Trust Co., Forrest City, Ark.) | | | | | | | | | | | |
| Crossett 2311 L Ashley R14 | Bank of Crossett Ad@-\$'13 Dec'37Stmt 81-821 | E. C. Crossett | L. J. Arnold | G. H. Norman | Roy Dooley | 25 Pf. 25 | 10 | 24 | 791 | | 875 | 305 | 375 | 98 | 84 | 13 Gty. Tr. Co., N. Y.; Harris Tr. & Sav. Bk. Chl.; Un. N., Little R.; 1st N., St. L. | |
| Danville 761 L Yell H8 | Danville State Bank ▲\$'30 Dec'37Stmt 81-700 | J. E. Chambers | Neil Sims | Jim Bill Gatlin | J. F. Nunn | 25 | 4 | | 100 | 2 | 131 | 26 | 47 | 22 | 34 | 2 1st N., Ft. Smith; Un. N., Little R. | |
| Dardanelle 1832 L Yell G8 | Bank of Dardanelle Ad-\$'84 Dec'37Stmt 81-599 | R. L. Harkey | R. E. Batson | Seth Boles, Jr. | Evelyn H. Boles | 10 Pf. 15 | 5 | 6 | 67 | 4 | 107 | 39 | | | 67 | 1 Com'l N., Little R.; Miss. Val. Tr. Co., St. L. | |
| Delight 408 L Pike M7 | Bank of Delight ▲\$'11 Dec'37Stmt 81-326 | C. E. Johnson, Ch. of Bd. and Pres. | R. W. Stell | F. A. Kizzia | D. C. Humphry, A. C. and Sec. | 13 Pf. 10 | 3 | 1 | 155 | | 182 | 84 | 16 | 13 | 66 | 3 Com'l N., Little R.; 1st N., St. L.; State N., Texarkana. | |
| De Queen 2938 L Sevier M4 | First National Bank Ad@-\$'97 Dec'37Stmt 81-167 | Abe Collins | F. W. Park | R. P. Mitchell | T. Hunsucker | 30 Pf. 15 | 6 | 13 | 485 | | 549 | 78 | 20 | 219 | 211 | 21 State N., Texarkana.; Un. N., Little R. | |
| Dermott 2942 L Chicot P16 | Dermott State Bank Dec'37Stmt 81-720 Ad@-\$'35 | John Baxter | G. A. Franklin | G. C. Johnston | Clarence Horton Frances Anders | 25 | 10 | 8 | 474 | | 517 | 149 | 57 | 67 | 240 | 4 Simmons N., Pine Bluff; W. B. Worthen Co. Bkrs., Little R.; Boatmen's N., St. L.; 1st N., Memp. | |
| Des Arc 1348 L Prairie H18 | Farmers & Merchants Bank Dec'37Stmt 81-253 ▲\$'01 | A. L. Erwin | L. R. Brown | L. R. Brown | N. R. Kirkwood | 25 | 4 | 8 | 170 | | 207 | 93 | 20 | 8 | 81 | 5 1st N., St. L.; Peo. N., Little R. | |
| DeValls Bluff 672 M Prairie J16 | Planters Bank & Trust Co. 81-737 ▲\$'35 | | | | Virgil Owen, In Charge | (Tellers window of Planters Bank & Trust Co., Forrest City, Ark.) | | | | | | | | | | | |
| DeWitt 1858 L Arkansas L16 | DeWitt Bank & Trust Co. Dec'37Stmt 81-245 AdB@-\$'29 (Head Office) | W. F. Schallhorn | R. H. Maddox | R. H. Maddox | Julian Brown | 50 | 30 | 14 | 528 | | 622 | 357 | 36 | 63 | 143 | 23 Com'l N., Little R.; Mtle.-Com. Bk. & Tr. Co., St. L.; Simmons N., Pine Bluff. | |
| " " " | First National Bank Dec'37Stmt 81-246 AdB@-\$'12 | L. A. Black, Ch. of Bd. and Pres. | J. W. Shackelford J. H. Boone | H. C. Adams, Cash. and Sec. | L. R. Dearing | 50 | 50 | 17 | 847 | | 964 | 477 | | 157 | 289 | 41 Cent. Han. Bk. & Tr. N. Y.; W. B. Worthen Co., Little R.; 1st N., St. L.; Simmons N., Pine Bluff. | |
| Dierks 1544 L Howard M6 | Bank of Dierks ▲\$'06 Dec'37Stmt 81-828 | Lewis M. Layer | J. L. Keener | Aubrey Gore | Opal Simmington | 11 Pf. A 15 | | 2 | 124 | | 152 | 103 | | 6 | 28 | 15 1st N., Kan. C.; State N., Texarkana. | |
| Dover 510 L Pope F9 | Bank of Dover ▲\$'05 Dec'37Stmt 81-329 | W. L. Hurley W. J. Brown, Ch. | J. M. Wait | L. J. Lemley | | 15 Pf. 12 | 2 | 4 | 64 | | 97 | 27 | 6 | 3 | 46 | 15 Union N., Little R.; Bk. of Russellville, Russellville. | |

COMPREHENSIVE SERVICE — THE SIMMONS NATIONAL BANK, PINE BLUFF, ARK. — DEMONSTRATED STABILITY

Number under Name of Bank is the Transit Number given to each bank in U. S. exclusively by The Rand-McNally Bankers' Directory, under the authority of The American Bankers Ass'n.

ARKANSAS—Continued

Non-Bank Towns with Nearest Banking Point (Indexed Access.), Lawyers, Laws (Indexed) in back of this volume. For Interest Rates, Holidays, etc., see Laws.

| TOWN AND COUNTY. | Mem. A. B. A. *New State Priv. *Mem. State B. Ass'n. [Estab. *Fed. Res. Depts: T-Trust B-Bond d-Safe Deposit ©Savings ▲FDIC | PRESIDENT. | VICE-PRESIDENT. | CASHIER. | ASS'T CASHIER. | LIABILITIES. (In Thousands of Dollars) | | | | | RESOURCES. | | | | | PRINCIPAL CORRESPONDENTS. | |
|------------------------------------|---|--|---|---|--|--|---------|---------------------------|----------|-------------------|------------|--------------------------|----------------------|------------------|-------------------|------------------------------|--|
| | | | | | | Capital | Surplus | Und.Prof. and or Reserves | Deposits | Other Liabilities | Totals | Cash, Ex. & Due from Bks | U.S. Gov. Securities | Other Securities | Loans & Discounts | | Other Resources |
| Dumas 1669 I Desha N16 | MERCHANTS & FARMERS BANK 81-530. Ad @ 13 09 Dec '37 Stmt | B. V. Causey, Ch. of Bd. and Pres. | D. O. Porter, Sr. Chas. Dante | Walton H. Rice, Cash., Sec., and Tr. | E. C. Gannaway | \$ 12 Pf. 37 | \$ 10 | \$ 32 | \$ 574 | | \$ 665 | \$ 200 | \$ 43 | \$ 166 | \$ 234 | \$ 22 | Chase N., N. Y.; Mtle.-Com. Bk. & Tr., St. L.; Com'l N., Un. N., and W. B. Worthen Co., Little R.; Simmons N., Pine Bluff. |
| Dyess 1000 M Mississippi E21 | Farmers Exchange & Loan Co. 81-739. Ad @ 13 07 (Co-operative Bank) | Floyd Sharp | H. C. Baker | Thomas B. Lyle | | 2 | | | | | 2 | 2 | | | | W. B. Worthen Co., Little R. | |
| Earl 2062 M Crittenden H21 | Earle Banking Co. (Co-operative Bank) 81-204 Dec '37 Stmt | Luther Wallin | S. S. Morrison | Mrs. Mary F. Fullwood | Mrs. Ida M. Campbell J. W. Rich, Sec. and Tr. | 2 | | | 85 | \$ 4 | 91 | 85 | | | 6 | 1st N., Memp. | |
| Elaine 511 M Phillips L19 | Elaine Bank Exchange (Co-operative Bank) 81-511 Dec '37 Stmt | J. J. Patridge | W. F. Craggs | Catherine M. Reid | J. E. Crisp, Sec. | 2 | | | 30 | | 32 | 32 | | | | Phillips N., Helena, Ark. | |
| El Dorado 16,421 I Union Q11 | The Exchange Bank & Trust Co. (Co-operative Bank) 81-668 Dec '37 Stmt | G. W. James | I. Felsenthal, V. P. and Tr. Off. | S. T. White, Jr., Cash. and Sec. | S. J. Fitzgerald, A. Cash. and A. Sec. | 65 Pf. 35 | 25 | 38 | 864 | | 1,027 | 601 | 80 | 29 | 300 | 17 | Chase N., N. Y.; Com'l N., Little R. and Shreveport; Boatmens N., St. L.; State N., Texarkana. |
| " | First National Bank 81-91 Ad @ 13 03 Dec '37 Stmt | H. C. McKinney R. N. Garrett, Ch. of Bd. | C. H. Murphy M. G. Wade | M. G. Wade Roy E. Smith, Tr. Off. | H. W. Cawthon L. Wilson J. B. Lassiter H. C. McKinney, Jr. A. Aud. | 350 | 350 | 354 | 5,193 | | 6,247 | 1,976 | 1,705 | 1,132 | 1,283 | 151 | Chem. Bk. & Tr. and Cty. Tr., N. Y.; Cont. Ill. N. Bk. & Tr., Chl.; Miss. Valley Tr. and 1st N., St. L.; 1st N., Dallas; Com'l N., Shreveport; W. B. Worthen Co., Bkrs., Little R. |
| " | National Bank of Commerce 81-93 Ad @ 13 19 Dec '37 Stmt | Albert Rowell | T. H. Norris | Sam E. Babb, V. P. and Cash. | Heard Williams W. L. Norwood, Auditor | 100 | 26 | 23 | 1,422 | 7 | 1,578 | 645 | 578 | 79 | 225 | 51 | Chase N., N. Y.; 1st N., Mtle.-Com. Bk. & Tr., and Boatmens N., St. L.; Un. Plan N. Bk. and Tr., Memp. |
| Elkins 243 Washington O5 | Bank of Elkins 81-506 Dec '37 Stmt | John Clark | Roe Stokenbury | J. E. Bunch | Glyde West | 25 | 1 | 2 | 130 | | 158 | 35 | 36 | | 84 | 3 | 1st N., Fayetteville; 1st N., St. L. |
| Ermet 387 I Nevada O5 | Bank of Prescott 81-333 Ad @ 13 04 | | | C. D. McSwain | | | | | | | | | | | | | N. City, N. Y.; 1st N., St. L.; Un. N. and Com'l N., Little R. |
| England 2130 I Lonoke K14 | Bank of England 81-213 Dec '37 Stmt | E. A. Carl Lee | B. F. Murchison E. G. Lyon | C. E. Hankins, V. P. and Cash. | | 25 | 25 | 11 | 283 | | 344 | 118 | 11 | 11 | 190 | 14 | Com'l N., Little R.; Simmons N., Pine Bluff; Miss. Valley Tr., St. L. |
| " | Citizens Bank 81-492 Dec '37 Stmt | J. R. England | Oscar Kochtitzky | Lois Rutherford | J. O. Dupree | 25 Pf. 30 | 3 | 48 | 300 | | 406 | 272 | | | 100 | 34 | 1st N., St. L.; Peo. N., Little R. |
| Eudora 2020 I Chicot E17 | Eudora Bank 81-334 Dec '37 Stmt | H. F. Scott | A. G. Anderson W. W. Grubbs | R. C. Grubbs | S. L. Bowman, Jr. | 30 Pf. 20 | 9 | 11 | 400 | 8 | 478 | 212 | 101 | 43 | 86 | 36 | Mtle.-Com. Bk. & Tr., St. L.; Simmons N., Pine Bluff; W. B. Worthen Co., Little R. |
| Eureka Springs Garroll A7 2276 | BANK OF EUREKA SPRINGS 81-472 Ad @ 13 13 Dec '37 Stmt | C. A. FULLER | C. E. BORDER | D. SIMPSON | | 40 | 3 | 3 | 225 | | 271 | 98 | | 95 | 63 | 15 | Mtle.-Com. Bk. & Tr. Co. and 1st N., St. L.; W. B. Worthen Co., Bkrs., Little R. |
| Evening Shade I Sharp C16 325 | Bank of Evening Shade 81-336 Ad @ 13 01 Dec '37 Stmt | W. T. McJunkins, Ch. of Bd. and Pres. | Otto Cathey | E. B. Metcalf, Cash., Treas., and Sec. | | 10 | 2 | 3 | 72 | | 87 | 50 | | 3 | 32 | 2 | Citiz. Bk. & Tr. Co., Batesville; Un. N., Little R.; W. B. Worthen Co., Bkrs., Little R. |
| Fayetteville 7394 Washington O5 | Citizens Bank 81-90 Dec '37 Stmt | Mrs. Roberta Falbright | Jobelle Holcombe | John Clark | Earle Shook, A. Cash. and Sec. | 18 Pf. 7 | 2 | 2 | 161 | | 190 | 84 | 12 | 30 | 62 | 2 | 1st N., Fayetteville; Miss. Valley Tr. Co., St. L. |
| " | FIRST NATIONAL BANK 81-89 Ad @ 13 04 Dec '37 Stmt | A. T. LEWIS | A. E. COLLIER | F. P. EARLE | G. A. SMITH | 50 Pf. 125 | 50 | 97 | 1,945 | | 2,267 | 732 | 161 | 601 | 723 | 50 | Chase N., N. Y.; Mtle.-Com. Bk. & Tr., St. L.; 1st N., Ft. Smith. |
| " | McILROY BANK & TRUST CO. 81-87 Ad @ 13 71 Dec '37 Stmt | J. H. McIlroy Ch. of Bd. and Pres. | Hayden McIlroy V. P. and Sec. | E. P. PYEATT V. P. and Cash. | J. B. McCONNELL J. J. Pyeatt, A. Cash. and Tr. Off. | 50 Pf. 125 | 100 | 57 | 1,395 | | 1,602 | 423 | 232 | 360 | 541 | 46 | Chem. Bk. & Tr. Co., N. Y.; 1st N., St. L.; Merch. N., Ft. Smith. |
| Fordyce 3206 I Dallas N13 | First National Bank 81-180 Ad @ 13 07 Dec '37 Stmt | P. W. Dedman L. L. Trussell, Ch. of Bd. | H. H. Cooper, Act. | C. L. Talbot, Cash. and Tr. Off. | Mildred Thomas Hugh Thompson | 50 | 50 | 25 | 624 | 4 | 753 | 148 | 310 | 36 | 236 | 23 | Chem. Bk. & Tr., N. Y.; 1st N. and Boatmen's N., St. L.; 1st N., Memp.; Com'l N., Little R. |
| " | Fordyce Bank & Trust Co. 81-127 Ad @ 13 31 Dec '37 Stmt | L. L. Trussell | C. F. Sturgis | E. C. Benton, V. P. and Cash. | T. C. Hagins, Jr. | 50 | 25 | 13 | 496 | | 584 | 162 | 129 | 53 | 233 | 8 | Chase N., N. Y.; Boatmen's N., St. L.; Simmons N., Pine Bluff. |

THE SIMMONS NATIONAL BANK, PINE BLUFF, ARK. — SOUTHEAST ARKANSAS' UNQUESTIONED CONFIDENCE ADDS VALUE TO OUR CORRESPONDENT SERVICE.

| TOWN AND COUNTY. | Mem. A.B.A. New State Priv. Mem. State B. Ass'n. [Etab. Fed. Res. Depts. Trust B-Bond Safe Deposit Savings AFDIC State National Bank | PRESIDENT. | VICE-PRESIDENT. | CASHIER. | ASS'T CASHIER. | LIABILITIES. (In Thousands of Dollars) | | | | | | RESOURCES. | | | | PRINCIPAL CORRESPONDENTS. | | |
|-----------------------------------|--|---|--|--|---|---|---------|-------------------------|--------------------------|-------------------|----------|--------------------------|----------------------|------------------|-------------------|---------------------------|---|--|
| | | | | | | Capital | Surplus | Und. Prof. and Reserves | Deposits | Other Liabilities | Totals | Cash, Ex. & Due from Bks | U.S. Gov. Securities | Other Securities | Loans & Discounts | | Other Resources | |
| Foreman Little River N4 | State National Bank | Floyd T. Bryan | Eva Taaffe. A. Mgr. | Floyd T. Bryan | Eva Taaffe. A. Mgr. | (Foreman Office of State Natl Bank, Ark, Te xarka na, Ar k.) | | | | | | | | | | | | |
| Forrest City 4594 St. Francis H10 | NATIONAL BANK OF EASTERN ARK. Oldest and largest Bank in Eastern Arkansas. Save time and get service on Collections and Credits: Plain sight drafts, 15c; Credit Reports, 50c. TR FEE IN ADVANCE | W. W. CAMPBELL, Ch. of Bd. and Pres. | JNO. W. ALDERSON, G. SWEET, ELDRIDGE BUTLER | A. C. BRIDWELL | G. L. SIMMONS, C. T. WOODFIN, WEBB SWEET | \$ 100 | \$ 100 | \$ 74 | \$ 1,805 | | \$ 2,079 | \$ 584 | \$ 210 | \$ 247 | \$ 990 | \$ 48 | 1st N., St. L.; N. Bk. of Com., 1st N., and Un. Plan. N. Bk. & Tr. Co., Memp.; W. B. Worthen Co. Bkrs., Little R. | |
| PLANTERS BANK & TRUST CO. 1143 | PLANTERS BANK & TRUST CO. (Head Office) | S. J. Dean | J. B. Fletcher, V. P. and Sec. | H. L. Petty | C. N. Haven, Virgil Owen, Dione Kennedy | 50 | 10 | 17 | 881 | | 958 | 196 | 48 | 106 | 582 | 26 | Bk. of the Manhattan Co., N. Y.; Boatmen's N., St. L.; 1st N. and Un. Plan. N. Bk. & Tr. Co., Memp.; W. B. Worthen Co. Bkrs., Little R. | |
| Fort Smith 31,429 Sebastian F4 | Arkansas Valley Trust Co. | F. W. Youmans | Ronald Gardner, Byron Williams | Walter T. Gosman, Sec. and Tr. | | 150 | 21 | 38 | (Not engaged in banking) | \$ 52 | 261 | 26 | | 7 | 122 | 106 | 1st N. and Merch. N., Ft. Smith. | |
| " " | CITY NATIONAL BANK | I. N. NAKDIMEN | JAMES B. McDONOUGH | H. S. NAKDIMEN | R. H. JACKSON, W. B. FITCH | 299 | | 84 | 3,091 | | 3,474 | 1,129 | 974 | 451 | 793 | 127 | Chase N., N. Y.; Northern Tr., Chl.; Com. Tr. Co., Kan. C.; Boatmen's N., St. L., Hou. N., Hou. | |
| " " | FIRST NATIONAL BANK | A. N. SICARD | NEIL SIMS, McLOUD SICARD, V. P. and A. Tr. Of. | S. B. STEVINSON, V. P., Cash., Sec., and Tr. Of. | CARLE ROBBINS, S. B. BOOZMAN, G. B. HERBERT, J. W. CRAWFORD | 500 | 325 | 209 | 7,176 | | 8,210 | 2,045 | 758 | 1,822 | 2,911 | 74 | Chase N., N. Y.; 1st N., Chl.; 1st N., Kan. C.; Tradesmen's N., Okla. C.; Com'l N., Little R. | |
| " " | MERCHANTS NATIONAL BANK | W. J. ECHOLS, JR. | W. H. JOHNSON | G. S. SMART, J. BORENGASSER | R. F. DICKINS, W. C. SMART, Aud., W. H. MAPES | 500 | 340 | 209 | 9,821 | | 10,870 | 4,785 | 1,451 | 1,961 | 2,659 | 14 | Guaranty Tr. Co. and Chase N., N. Y.; Harris Tr. & Sav. and Cont. Ill. N. Bk. & Tr. Co., Chl.; Miss. Valley Tr. Co. and 1st N., St. L. | |
| Franklin 120 Izard B15 | Bank of Franklin | W. A. Gaston | W. L. Gaston | R. M. Standerford | | 10 | 1 | | 20 | | 31 | 6 | 2 | 7 | 15 | 1 | Citiz. Bk. & Tr. Co., Batesville; Com'l N., Little R. | |
| Gentry 779 Benton B4 | Bratt-Wasson Bank | | | Vol Wasson, Mgr. | | (Teller sWind ow of Bratt-Wasson Bank, Siloa m Springs, Ark.) | | | | | | | | | | | Com. Tr., Kan. C.; Un. N., Little R. | |
| Gillett 870 Arkansas M16 | DeWitt Bank & Trust Co. | W. B. Gould | P. W. Hampton | W. I. Meeks, Cash. and Sec. | R. B. Paslay | 13 | 3 | | 99 | | 127 | 58 | 17 | 16 | 29 | 7 | Com'l N., W. B. Worthen Co., Bkrs. and Un. N., Little R.; State N., Texarkana. | |
| Glenwood 1310 Pike L7 | Bank of Glenwood | J. T. Edmondson | Philo Rodgers | Tom Cawood | Uther Kindley | 25 | 5 | 3 | 227 | | 260 | 94 | 60 | | 91 | 15 | 1st N. and Miss. Valley Tr. Co., St. L.; Un. N., Springfield, Mo.; Interstate N., Kan. C. | |
| Gravette 812 Benton A4 | BANK OF GRAVETT | F. H. Hilboldt | J. M. McAllister, L. M. Pearson | James Banks | Frank Hidy | 25 | 23 | 1 | 258 | | 307 | 128 | 41 | 27 | 102 | 9 | 1st N., St. L.; Com. Tr. Co. and City N. Bk. & Tr. Co., Kan. C. | |
| " " | First National Bank in Green Forest | D. K. McCurry | Lum Anderson | J. R. Anderson | H. S. Shibley | 25 | 14 | 4 | 476 | | 534 | 114 | | 91 | 312 | 17 | Com. Tr., Kan. C.; Com'l N. and W. B. Worthen & Co., Bkrs., Little R.; Un. N., Springfield, Mo. | |
| Green Forest 745 Carroll B8 | FARMERS BANK | W. N. WILKINSON, B. L. WARE, Ch. of Bd. | B. L. WARE | MEANS WILKINSON | ALICE HOLLAND, A. C. and Sec. | 25 | 11 | 11 | 260 | | 307 | 109 | 48 | 55 | 91 | 4 | Merch. N., Ft. Smith; Mtle. Com. Bk. & Tr., St. L.; Com'l N., Little R. | |
| Greenwood 591 Sebastian G4 | The First Bank | Jas. A. Neaville, Ch. of Bd. and Pres. | A. H. Hudgins | J. B. Neaville | Ralph Neaville | 4 | | 1 | 43 | | 53 | 15 | | 1 | 33 | 4 | Com'l N., Little R. | |

THE SIMMONS NATIONAL BANK OF PINE BLUFF, ARK.—Largest Bank in Southeast Arkansas

Number under Name of Bank is the Transit Number given to each bank in U. S. exclusively by The Rand-McNally Bankers' Directory, under the authority of The American Bankers Ass'n.

ARKANSAS—Continued

Non-Bank Towns with Nearest Banking Point (Indexed Access.), Lawyers, Laws (Indexed) in back of this volume. For Interest Rates, Holidays, etc., see Laws.

| TOWN AND COUNTY. County Seats. 8 Fed. Res. Dist. M Mem. L Little R. | Mem. A. B. A. New State Priv. Mem. State B. Ass'n. [Estab. Fed. Res. Depts. Trust Bond Safe Deposit Savings FDIC | PRESIDENT. | VICE-PRESIDENT. | CASHIER. | ASS'T CASHIER. | LIABILITIES. (In Thousands of Dollars) | | | | | RESOURCES. | | | | | PRINCIPAL CORRESPONDENTS. | |
|--|---|---|---|--|---|--|---------|----------------------------|------------------|-------------------|---|--------------------------|-----------------------|------------------|-------------------|------------------------------|--|
| | | | | | | Capital | Surplus | Und. Prof. and or Reserves | Deposits | Other Liabilities | Totals | Cash, Ex. & Due from Bks | U. S. Gov. Securities | Other Securities | Loans & Discounts | | Other Resources |
| Gurdon.....2172 L Clark N9 | CLARK COUNTY BANK Dec 37 Stmt 81-549 Ad @ \$1900 | J. H. McMillan | Jesse McMillan | W. Roy Abbott | Ola Rene Wingfield | \$ 13 Pf. 12 | \$ 3 | \$ 4 | \$ 148 | | \$ 180 | \$ 31 | | \$ 46 | \$ 96 | 7 | Mtle.-Com. Bk. & Tr. Co., St. L.; Com'l N., Little R.; Texarkana N., Texarkana. |
| " " " | First National Bank. A @ \$128 Dec 37 Stmt 81-694 | W. D. Davison | R. A. Stuart | R. A. Stuart | Elma A. Stuart | 25 | 3 | (With Surp.) | 139 | | 167 | 67 | \$ 35 | 22 | 33 | 10 | W. B. Worthen Bkrs., Little R.; 1st N., St. L. |
| Hamburg.....1517 L Ashley Q14 | Farmers Bank & Trust Co. Dec 37 Stmt 81-181 A @ \$11 | G. P. George | F. N. Pugh, Act. | Leslie J. Serrett | | 50 | 6 | | 306 | | 365 | 247 | | 14 | 102 | 2 | Chase N., N. Y.; 1st N., St. L.; Simmons N., Pine Bluff; Un. N., Little R. |
| " " " | Hamburg Bank.....\$102 Dec 37 Stmt 81-180 | J. P. Blanks | W. E. Foote | R. W. Baird | Robt H. Baird | 41 Pf. 25 | | 23 | 43 | | 132 | 61 | | | 62 | 9 | 1st N., St. L. |
| Hampton.....609 L Calhoun O12 | Hampton Banking Co. (Co-operative Bank) 81-728 | R. H. Peace | H. G. Furlow | R. L. Goodwin | R. Goodwin | | | | | | | | | | | | |
| Hardy.....508 L Sharp B16 | Hardy Banking Exchange (Co-operative Bank) 81-741 | R. S. Biggers J. I. Willett, Ch. | Gene Higginbotham | E. D. Viner, Cash., Sec. and Tr. | | 2 | | | | | 2 | 2 | | | | | 1st N., West Plains, Mo. |
| Harrell.....316 L Calhoun P12 | Calhoun County Bank Dec 37 Stmt 81-553 A @ \$106 | B. H. Wood | J. M. Jones | B. W. Harrell, V. P. and Cash. | Katie Sue Harrell | 15 | 5 | 4 | 157 | | 181 | 38 | 40 | 24 | 75 | 4 | Simmons N., Pine Bluff; Un. N., Little R.; 1st N., Fordyce. |
| Harrisburg...1111 L Poinsett E19 | Bank of Harrisburg Dec 37 Stmt 81-693 | T. T. Mardis | W. S. Martin | W. S. Martin | | 25 | 5 | 3 | 107 | | 140 | 53 | 22 | 1 | 64 | | Chase N., N. Y.; Boatmen N., St. L.; 1st N., Memp. |
| Harrison.....3626 L Boone B9 | Security Bank.....Ad @ \$31 Dec 37 Stmt 81-704 | L. A. Watkins, Ch. of Bd. and Pres. | T. C. Heuer | C. C. Alexander | E. R. Tims | 50 | 20 | 29 | 787 | | 886 | 400 | 207 | 57 | 213 | 9 | Chase N., N. Y.; Mtle.-Com. Bk. & Tr. Co., St. L.; City N., Kan. O.; Un. N., Little R. |
| Hartford.....1210 L Sebastian H4 | Citizens State Bank Dec 37 Stmt 81-645 A @ \$120 | W. J. Hamilton, Ch. of Bd. and Pres. | J. A. Burns | J. A. Burns | Kate E. Burns, Mrs. J. A. Burns, Sec. | 5 Pf. 15 | 2 | 6 | 90 | \$ 1 | 119 | 75 | 5 | 13 | 22 | 4 | Merch. N. and 1st N., Ft. Smith; Com'l N., Little R.; Mtle.-Com., St. L. |
| Hartman.....542 L Johnson F7 | Bank of Hartman Dec 37 Stmt 81-355 | W. W. Thompson | W. E. Thompson Pat McWilliams | Buster Thompson | | 10 | 1 | 1 | 111 | | 123 | 89 | | 28 | 4 | 2 | 1st N., Ft. Smith; Un. N. and W. B. Worthen Co., Little R. |
| Havana.....370 L Yell H7 | Bank of Havana.....A @ \$105 Dec 37 Stmt 81-357 | J. E. Mitchell | A. M. Mitchell | G. G. Greene | Ella B. Mitchell, Sec. | 10 Pf. 15 | 5 | 3 | 90 | | 123 | 18 | 14 | 24 | 60 | 7 | City N., Ft. Smith; Un. N., Little R. |
| Hazen.....787 L Prairie H5 | Hazen Banking Co. (Co-operative Bank) 81-730 | R. H. Hammond | J. A. Wright J. J. Wachal | H. B. Wheatley, Sec. and Tr. | | | | | 16 | | 16 | 16 | | | | | Peo. N., Little R. |
| Heber Springs L Cleburne F14 1401 | Arkansas National Bank Dec 37 Stmt 81-608 A @ \$119 | S. B. Rector, Ch. of Bd. and Pres. | W. C. Casey | N. B. DeLoach | | 25 | 6 | 5 | 297 | | 333 | 112 | 20 | 83 | 99 | 19 | Com'l N. and W. B. Worthen Co., Little R.; Mtle.-Com., St. L. |
| " " " | The Cleburne County Bank Dec 37 Stmt 81-175 A @ \$103 (Head Office) | O. B. Robbins | Louis Stecker | E. C. Sherlock, V. P., Cash. and Sec. | Thurston Henry | 30 | 7 | | 222 | | 259 | 86 | | 50 | 109 | 14 | Un. N., Little R.; 1st N., St. L. and Memp. |
| Helena.....3316 L Phillips K20 | Guaranty Loan & Trust Co. Dec 37 Stmt 81-64 d @ \$10 (Inv. and Tr. Business Only) | M. R. Ready | Dewey Moore | Dewey Moore, Tr. | H. E. Jones, Sec. | 50 | 5 | 4 | 37 (Tr. Dep.) | | 96 | 25 | | 8 | 26 | 37 | Bkrs. Tr. Co., N. Y.; N. Bk. of Com., Memp.; Phillips N., Helena. |
| " " " | PHILLIPS NATIONAL BANK Dec 37 Stmt 81-63 Ad @ \$121 | B. L. Ross D. T. Hargraves, Ch. | Jas. H. Pillow C. W. Daniel, Exec. F. L. Thompson, A. to Pres. | C. C. Agee | E. B. Carvill S. H. Farris J. C. Jeffries | 100 | 100 | 28 | 1,998 | 33 | 2,250 | 393 | 146 | 537 | 1,113 | 70 | Chase N., N. Y.; 1st N., St. L. and Memp.; W. B. Worthen Co., Little R. |
| Hermitage.....419 L Bradley P13 | Merchants & Planters A @ \$37 | | | Carl Thompson, Mgr. | | | | | | | (Tellers Window of Merchants & Planters Bank, Warren, Ark.) | | | | | | |
| Hindsville.....175 L Madison B6 | Valley Bank.....A @ \$107 Dec 37 Stmt 81-362 | M. A. Linebarger, Ch. of Bd. and Pres. | C. F. Fitch | A. H. Berry | J. T. Cobb | 10 | 10 | 4 | 105 | | 129 | 46 | 10 | 12 | 56 | 5 | Mtle.-Com. Bk. & Tr. Co., St. L. |
| Holly Grove...741 L Monroe J17 | Bank of Holly Grove Dec 37 Stmt 81-275 Ad @ \$103 | J. A. Walls | P. C. Mayo | Taylor Claiborne | J. I. Matthews | 25 Pf. 10 | 15 | 9 | 373 | | 432 | 169 | 29 | 43 | 176 | 15 | Mtle.-Com. Bk. & Tr. Co., St. L.; 1st N., Memp.; Peo. N., Little R. |
| Hope.....6008 L Hempstead O7 | CITIZENS NATIONAL BANK Dec 37 Stmt 81-110 Ad @ \$102 | R. M. LaGrone, Ch. of Bd. and Pres. | R. M. Briant O. A. Graves | C. C. Spragins | J. C. Hall | 125 | 85 | 30 | 1,253 | | 1,493 | 335 | 350 | 572 | 214 | 22 | Chase N., N. Y.; Mtle.-Com. Bk. & Tr., St. L.; State N., Texarkana; Com'l N., Little Rock. |
| " " " | FIRST NATIONAL BANK Dec 37 Stmt 81-109 Ad @ \$124 | R. G. McRAE | N. P. O'NEAL H. J. LEMLEY | LLOYD SPENCER | SYD McMATH ROY STEPHENSON | 100 | 20 | 20 | 1,051 | | 1,191 | 188 | 262 | 309 | 426 | 6 | Chase N., N. Y.; 1st N., St. L.; State N., Texarkana; Un. N., Little R. |
| Horatio.....1028 L Sevier M4 | Horatio State Bank. Ad @ \$105 Dec 37 Stmt 81-342 | B. E. Hendrix | C. Hooper | C. E. Hendrix | | 10 Pf. 5 | | 3 | 69 | | 87 | 18 | 15 | 12 | 39 | 3 | Texarkana N., Texarkana; Merch. N., Ft. Smith; W. B. Worthen Co., Little R. |

COMPREHENSIVE SERVICE

THE SIMMONS NATIONAL BANK, PINE BLUFF, ARK.

DEMONSTRATED STABILITY

Number under Name of Bank is the Transit Number given to each bank in U. S. exclusively by The Rand-McNally Bankers' Directory, under the authority of The American Bankers Ass'n.

ARKANSAS—Continued

Non-Bank Towns with Nearest Banking Point (Indexed Access.), Lawyers, Laws (Indexed) in back of this volume. For Interest Rates, Holidays, etc., see Laws.

TOWN AND COUNTY.
 County Seats.
 Fed. Res. Dist.
 Hot Springs National Park
 Memphis Little R.
 Garland K9
 Hughes 815
 M St. Francis 120
 Huntsville 602
 Madison C7
 Jasper 385
 Newton C9
 Jonesboro 10,326
 Craighead D19
 Judsonia 1123
 White G15
 Junction City 814
 Union R11
 Keiser 600
 Mississippi E22
 Kensett 889
 White G15
 Keo 267
 Lonoke J14
 Kingston 166
 Madison C8
 Lake City 760
 Craighead D20
 Lake Village 1582
 Chicot Q17
 Lavaea 319
 Sebastian F5
 Leachville 1157
 Mississippi D21
 Lepanto 1195
 Poinsett E 21
 Lewisville 1061
 Lafayette P7
 Lincoln 687
 Washington C4

Mem. A. B. A. New State Priv.
 Mem. State B. Ass'n. (Metab.
 Fed. Res. Depts. Trust B-Bond
 d-Safe Deposit Savings FDIC

ARKANSAS NAT'L BK. OF HOT SPRINGS
 Dec 37 Stmt 81-48 Ad @ T-2 82

ARKANSAS TRUST COMPANY
 Dec 37 Stmt 81-51 Ad @ T-3 07

Hot Springs National Park Clearing House
 (Members indicated by a *)
 Planters National Bank
 Dec 37 Stmt 81-638 Ad @ T-20

First National Bank Ad @ T-07
 Dec 37 Stmt 81-263
 Newton County Bank
 Dec 37 Stmt 81-871 Ad @ T-08
 Citizens Bank of Jonesboro
 Dec 37 Stmt 81-613 Ad @ T-19

MERCANTILE BANK
 Dec 37 Stmt 81-72 Ad @ T-32
 Farmers & Merchants Bank
 Dec 37 Stmt 81-549 Ad @ T-18

UNION STATE BANK
 Dec 37 Stmt 81-232 Ad @ T-33

Keiser Banking Co. Ad @ T-34
 (Co-operative Bank)
 Dec 37 Stmt 81-714
 Bank of Kensett Ad @ T-22
 Dec 37 Stmt 81-649

Bank of Keo Ad @ T-20
 Dec 37 Stmt 81-681
 Bank of Kingston Ad @ T-11
 Dec 37 Stmt 81-467

Lake City Banking Co. Ad @ T-35
 (Co-operative Bank)
 Dec 36 Stmt 81-726
 Bank of Lake Village
 Dec 37 Stmt 81-598 Ad @ T-37

Citizens Bank Ad @ T-10
 Dec 37 Stmt 81-378
 Leachville Banking Co. Ad @ T-34
 (Co-operative Bank)
 Dec 37 Stmt 81-716

Little River Bank Ad @ T-19
 Dec 37 Stmt 81-622
 First National Bank Ad @ T-09
 Dec 37 Stmt 81-383

Peoples Bank & Loan Co.
 Dec 37 Stmt 81-475 Ad @ T-11
 Bank of Lincoln Ad @ T-03
 Dec 37 Stmt 81-584

PRESIDENT. J. G. HIGGINS, Ch. of Bd., Pres. and Tr. Off.
VICE-PRESIDENT. M. A. EISELE
CASHIER. D. O. SIMS, V. P., Cash. and Tr. Off.
ASS'T CASHIER. G. H. WOOTTEN, A. O. CHRISTOPHER, THOS. W. STONE, H. B. HOWARD, A. Tr. Off.
 Give your patrons coming here a letter to us. Courteous and efficient service guaranteed. Collections given special attention.

D. BURGAEUER Exec. V. P. and Tr. Off.
J. A. STALLCUP Cash., Sec. and A. Tr. Off.
GEO. R. BELDING A. Tr. Off.
D. JACKSON Cash., Sec. and A. Tr. Off.
MARIE SCHNEBELEN A. Tr. Off.
F. L. THOMPSON Tr., A. C. and A. Sec.
F. A. HOUSLEY A. T., A. C. & A. Sec.
F. L. Thompson, Mgr.

A. L. Waring J. O. E. Beck, Jr.
D. W. Anderson A. B. Bunch, P. O. Hargis, W. J. Pruitt
W. W. Moore F. C. Hargis, W. J. Pruitt
R. H. Wall M. L. McKinney
S. V. McKinney, Ch.

B. H. BERGER R. E. TOWNSEND, G. G. SMITH, C. D. FRIERSON
ALEX. BERGER, CA.
NATHAN DEUTSCH
R. W. HIGGINBOTHAM

W. H. L. Woodward J. H. Graves, J. A. Henson
I. A. Brinker P. E. Murphy, H. M. Kinard
J. K. Childs R. H. Robinson, Lucy M. Childs, Cash., Sec. and Tr.

A. P. Mills J. H. Johnston
Ch. of Bd and Pres.
W. F. Coleman S. C. Cobb, A. B. Cobb
A. B. Bunch Tom Hargis, H. P. McCracken, George McVay, J. C. Young

B. O. Clark R. H. Meyer, James Hammond, Ch.
J. F. Bugg J. S. Coffman
Ch. of Bd. and Pres.
M. E. Standenmayer W. V. Riggs

K. P. Cullom W. F. Wilson, D. F. Portis, R. L. Bradshaw, R. L. Searcy, J. W. Velvin
W. D. Stewart T. P. Le May, J. B. Burton
T. N. English J. A. English

S. E. West J. E. Coker
Cash., Sec., and Tr.
J. W. Cox Elizabeth Lee
R. L. Eblen Myrl Seymour

Benton Garrett D. W. Gladney
Cash. and Sec.
J. C. Landes W. T. Shannon, F. P. Earle, Sec. and Tr.

T. L. McColloch W. T. Shannon, F. P. Earle, Sec. and Tr.

| LIABILITIES. (In Thousands of Dollars) | | | | | RESOURCES. | | | | | |
|--|---------|-------------------------|----------|-------------------|------------|--------------------------|----------------------|------------------|-------------------|-----------------|
| Capital | Surplus | Und. Prof. and Reserves | Deposits | Other Liabilities | Totals | Cash, Bk. & Due from Bks | U.S. Gov. Securities | Other Securities | Loans & Discounts | Other Resources |
| \$ 100 | \$ 100 | \$ 77 | \$ 2,497 | | \$ 3,071 | \$ 865 | \$ 540 | \$ 621 | \$ 746 | \$ 299 |
| Pf. A. 197 | | | | | | | | | | |
| Pf. B. 100 | | | | | | | | | | |
| 100 | 22 | 184 | 2,100 | | 2,606 | 985 | 407 | 364 | 662 | 188 |
| Pf. 200 | | | | | | | | | | |
| us. | | | | | | | | | | |
| (See page 65-66 of States, etc.) | | | | | | | | | | |
| 30 | 2 | 5 | 264 | | 316 | 83 | 23 | 103 | 90 | 17 |
| Pf. 15 | | | | | | | | | | |
| 50 | 15 | | 472 | | 560 | 78 | 50 | 70 | 321 | 41 |
| Pf. 23 | | | | | | | | | | |
| 12 | 2 | 2 | 98 | | 127 | 56 | 37 | 4 | 24 | 6 |
| Pf. 13 | | | | | | | | | | |
| 50 | 25 | 25 | 920 | | 1,020 | 436 | 93 | 8 | 475 | 8 |
| Pf. 50 | | | | | | | | | | |
| 150 | 30 | 25 | 1,539 | | 1,744 | 881 | 139 | 157 | 552 | 15 |
| | | | | | | | | | | |
| 18 | 17 | 8 | 190 | | 233 | 118 | 20 | 64 | 24 | 7 |
| | | | | | | | | | | |
| 25 | 5 | 5 | 170 | | 205 | 66 | 13 | 72 | 47 | 7 |
| | | | | | | | | | | |
| 1 | | 1 | 27 | | 29 | 29 | | | | |
| | | | | | | | | | | |
| 8 | | 2 | 70 | | 90 | 21 | 1 | 1 | 43 | 24 |
| Pf. 10 | | | | | | | | | | |
| 15 | 2 | 1 | 55 | | 73 | 32 | 10 | 14 | 17 | |
| | | | | | | | | | | |
| 10 | 10 | 2 | 75 | | 97 | 45 | | 12 | 35 | 5 |
| | | | | | | | | | | |
| 1 | | | 12 | | 13 | 11 | 2 | | | |
| | | | | | | | | | | |
| 50 | 10 | 4 | 524 | | 588 | 329 | 25 | 120 | 96 | 18 |
| | | | | | | | | | | |
| 8 | 3 | 2 | 70 | | 90 | 46 | 9 | 8 | 23 | 4 |
| Pf. 7 | | | | | | | | | | |
| 1 | | | 15 | | 16 | 16 | | | | |
| | | | | | | | | | | |
| 25 | 13 | 8 | 233 | | 279 | 53 | 3 | | 218 | 5 |
| | | | | | | | | | | |
| 25 | 25 | 13 | 283 | | 346 | 124 | 4 | 119 | 82 | 17 |
| | | | | | | | | | | |
| 30 | 11 | 7 | 208 | | 256 | 80 | 12 | 98 | 57 | 9 |
| | | | | | | | | | | |
| 10 | 3 | 7 | 157 | | 192 | 81 | 4 | 33 | 70 | 4 |
| Pf. 15 | | | | | | | | | | |

PRINCIPAL CORRESPONDENTS.
 Chem. Bk. & Tr. and Chase N., N. Y.; Cont. Ill. N. Bk. & Tr., Chl. Mtl.-Com. Bk. & Tr., St. L.
 Cent. Han. Bk. & Tr. Co., N. Y.; Cont. Ill. N. Bk. & Tr. Co., Chl.; 1st N., Kan. C.; Mtl.-Com. Bk. & Tr. Co., St. L.; Un. N., Little R.; Hib. N., N. O.
 Peo. N. and W. B. Worthen Co., Little R.; 1st N. and N. Bk. Com., Memp. 1st N., St. L. and Fayetteville.
 1st N., St. L.; Merch. N., Ft. Smith.
 Un. Plan. N. Bk. & Tr., Memp.; W. B. Worthen, Little R.; 1st N., St. L. Chase N., N. Y.; 1st N., Chl.; 1st N. and Miss. Val. Tr., St. L.; 1st N. and Un. Plan. N. Bk. & Tr., Memp.; Com. Tr., Kan. C.; N. Stk. Yds. N., N. Stk. Yds.
 W. B. Worthen, Little R.; N. Stk. Yds. N., N. Stk. Yds., Ill.
 Peo. N., Little R.; Com'l N., Shreveport; 1st N., Eldorado.
 N. Bk. Com., Memp.
 Com'l N., Little R.; Boatmens N., St. L.; N. Stk. Yds. N., N. Stk. Yds.
 Peo. N., W. B. Worthen Co., Bkrs., and Com'l N., Little R.
 1st N., St. L.; 1st N., Huntsville.
 Mtl. and Citiz., Jonesboro.
 Chase N., N. Y.; Un. N., Little R.; Mtl.-Com. St. L.; Simmons N., Pine Bk. Com., Paragould; 1st N., Memp.
 1st N., Memp. and St. L.; Com'l N., Little R.
 State N. and Texarkana N., Texarkana; Mtl.-Com. Bk. & Tr., St. L.
 State N. and Texarkana N., Texarkana; W. B. Worthen Co., Bkrs., L.R.
 1st N., Fayetteville; Com'l N., Little R.

THE SIMMONS NATIONAL BANK, PINE BLUFF, ARK. — SOUTHEAST ARKANSAS' UNQUESTIONED CONFIDENCE ADDS VALUE TO OUR CORRESPONDENT SERVICE.

Number under Name of Bank is the Transit Number given to each bank in U. S. exclusively by The Rand-McNally Bankers' Directory, under the authority of The American Bankers Ass'n.

LITTLE ROCK

(Pulaski, J-13) County Seat Population 81,679—Reserve City

Non-Bank Towns with Nearest Banking Point (Indexed Acces.), Lawyers, Laws (Indexed) in back of this volume. For Interest Rates, Holidays, etc., see LAWS.

Mem. A. B. A. *New State Priv. Mem. State B. Ass'n. [Estab. Fed. Res. Depts.: T-Trust B-Bond d-Safe Deposit @ Savings A-FDIC

PRESIDENT. VICE-PRESIDENT. CASHIER. ASS'T CASHIER.

LIABILITIES. (In Thousands of Dollars) RESOURCES.

PRINCIPAL CORRESPONDENTS.

Commercial National Bank Dec '37 Stmt 81-25 Ad @ T '33 (200 Main St.)

A. E. McLEAN, Ch. of Bd. and Pres. W. A. McDONNELL, Exec. E. J. RISLEY, C. E. CROSSLAND, V. P. and Cash. E. E. BEAUMONT, V. P. and Sec. J. L. ARMSTRONG, Tr. J. L. SPENCE, JR., C. H. ISENMAN, Tr. Of. R. F. GATES

Table with columns: Capital, Surplus, Und. Prof. and Reserves, Deposits, Other Liabilities, Totals, Cash. Ex. & Due from Bks, U.S. Gov. Securities, Other Securities, Loans & Discounts, Other Resources. Values range from \$300 to \$9,487.

- NEW YORK: Chemical Bank and Trust Co., Chase National Bank, Guaranty Trust Co. CHICAGO: Continental Ill. N. Bk. & Tr. Co., Harris Trust and Savings Bank. ST. LOUIS: Mercantile Com. Bk. & Tr. Co., First National Bank. DETROIT: Boatmens National Bank. KANSAS CITY: National Bank of Detroit. DALLAS: Commerce Trust Company, Republic National Bank.

WE SOLICIT THE BUSINESS OF FIRMS, CORPORATIONS AND BANKS

COMPLETE COLLECTION FACILITIES

Federal Home Loan Bank Federal Reserve Bank Peoples National Bank Southwest Joint Stock Land Bank

W. A. HICKS, Harvey C. Couch, Jr., H. W. Trigg, Jr., Glynn Priest, W. E. Lenon, G. D. Hadfield, M. W. Jessup, Tr., H. W. Cruce, H. Grady Miller, Moorhead Wright, John T. Burkett, Jno. M. Davis, Tr., W. H. Holmes, Sec. B. H. Brown, A. Sec.

Table with columns: Little Rock Branch of Federal Reserve Bank, St. Louis, Mo. Values range from 200 to 10,771.

- Chase N. Cty. Tr., N. City, and Mnfrs. Tr., N. Y.; Cont. Ill. N. Bk. & Tr. Co., Chl.; 1st N. and Mtle.-Com. Bk. & Tr., St. L.; 1st N., Kan. C., Dallas, and Memp.; N. Bk. Com., N. O. N. Y. Tr. Co. and Gty. Tr. Co., N. Y.; 1st N. and Cont. Ill. N. Bk. & Tr. Co., Chl.; Mtle.-Com. Bk. & Tr. Co., Miss. Val Tr., and 1st N., St. L.

UNION NATIONAL BANK Dec '37 Stmt 81-11 Ad @ T '33 (124 W. 4th St.)

A. G. KAHN, W. R. SHODGRASS, J. H. BOWEN, I. E. BUTLER, A. BRIZZOLARA, JR., V. P. and Tr. Of. C. S. GORDON, JR., V. P. and Cash. S. W. LANCASTER, A. Tr. Of. THOS. S. VISE, R. L. BRADLEY, Compt. Z. T. WOOD, Sec. A. G. BRASFIELD, A. Sec. HALLIE SHOPPACH, A. Sec.

W.B. Worthen Company, Bankers Dec '37 Stmt 81-7 Ad @ T '33 Little Rock Clearing House 81-6

EMMET MORRIS, JAMES KEITH, L. E. DISHONGH, D. M. MURPHY, J. H. PENICK, F. J. SCHMUTZ, G. A. ZIMMERMAN, H. E. HURLEY, G. G. WORTHEN, V. P., BOOKER WORTHEN, H. M. CROWE, JOHN G. POTTS, V. P., J. GARDNER LILE, JR., E. C. CONNER, A. Cashiers J. L. CARD, Aud.

Member Federal Reserve System SEE ADVERTISEMENT ON ARKANSAS INDEX (See pages 65-66-67 for Number of National, State and Private Banks, Total Deposits by Cities, States, etc.)

Little Rock—Selected List of Investment Dealers, Brokers, Finance Companies, Acceptance Corporations, etc.

WALTER R. BASS COMPANY (115 W. Fourth St.) Telephone 4-2120 Long Distance 6

MEMBERS OF FIRM BRANCH MANAGERS EXCHANGE MEMBERSHIPS: WALTER R. BASS, Prop., M. H. OAKLEY, W. E. BEAUMONT. Specialists in Arkansas Municipals. OTHER OFFICES, CORRESPONDENTS AND BANK DEPOSITORIES: Union National Bank, Little Rock.

CHERRY, VILLAREAL & CO. (Incorporated) 117 W. 2nd St. LEWIS W. CHERRY, Pres. E. L. VILLAREAL, Sec. and Treas. Arkansas Municipal Bonds

OTHER OFFICES, CORRESPONDENTS AND BANK DEPOSITORIES: Commercial National and Union National, Little Rock; State National, Texarkana.

THE SIMMONS NATIONAL BANK OF PINE BLUFF, ARK.—Largest Bank in Southeast Arkansas

| Mem. Am. Bks. Assn. Mem. State Bks. Assn. Mem. Inv. Bks. Assn. | YEAR ESTABLISHED. | MEMBERS OF FIRM BRANCH MANAGERS EXCHANGE MEMBERSHIPS | OTHER OFFICES, CORRESPONDENTS AND BANK DEPOSITORIES | Mem. Am. Bks. Assn. Mem. State Bks. Assn. Mem. Inv. Bks. Assn. | YEAR ESTABLISHED. | MEMBERS OF FIRM BRANCH MANAGERS EXCHANGE MEMBERSHIPS | OTHER OFFICES, CORRESPONDENTS AND BANK DEPOSITORIES |
|--|-------------------|--|--|--|-------------------|---|---|
| | | W. J. HERRING & COMPANY, INC. (Hall Bldg.) | Commercial National, Little Rock. | SOUTHERN SECURITIES CO. (815-21 Boyle Bldg.) | 27 | L. R. MYERS, <i>President</i> C. E. McCLOY, <i>Vice-Pres.</i> B. C. TERRY, <i>Secy. and Treas.</i> We specialize in State Issues and School Bonds. | Branch at Pine Bluff, W. W. RICHMOND, <i>Res. Vice Pres.</i> Corres: Com'l Nat'l, Little Rock; Fenner & Beane, N. Y. Specialists in Arkansas Municipal Bonds. |
| | | T. J. RANEY & SONS (Wallace Bldg.) | Peoples National, Little Rock. | UTRUSCO CORPORATION (Union National Bank Bldg.) | 29 | CLAIBOURNE W. CONWAY, <i>President</i> H. R. WENZEL, <i>Vice President</i> R. LESLIE BRADLEY, <i>Sec'y and Treas.</i> Arkansas Municipals and Local Securities | Union National, Little Rock. |
| | | | | WALTON, SULLIVAN & CO. (404 Louisiana St.) Members I. B. A. | 1 | GUS B. WALTON } <i>Partners</i> DABBS SULLIVAN } | Com'l National and Union National, Little Rock; Merchants National, Fort Smith; First National, St. L. |
| | | | | | | | |

Number under Name of Bank is the Transit Number given to each bank in U. S. exclusively by The Rand-McNally Bankers' Directory, under the authority of The American Bankers Ass'n. **ARKANSAS—Continued** Non-Bank Towns with Nearest Banking Point (Indexed Acces.), Lawyers, Laws (Indexed) in back of this volume. For Interest Rates, Holidays, etc., see Laws.

| TOWN AND COUNTY. County Seats. 8 Fed. Res. Dist. M Memp. L Little R. | Mem. A.B.A. New State Mem. State B. Ass'n. [Estab. Fed. Res. Depts. Trust B-Bond d-Safe Deposit Savings FDIC | PRESIDENT. | VICE-PRESIDENT. | CASHIER. | ASS'T CASHIER. | LIABILITIES. (In Thousands of Dollars) | | | | | RESOURCES. | | | | | PRINCIPAL CORRESPONDENTS. |
|---|---|---|---------------------------------------|-----------------------------------|--|---|---------|----------------------------|----------|-------------------|------------|--------------------------|----------------------|------------------|-------------------|--|
| | | | | | | Capital | Surplus | Und. Prof. and or Reserves | Deposits | Other Liabilities | Totals | Cash. Bk. & Due from Bks | U.S. Gov. Securities | Other Securities | Loans & Discounts | |
| Lockesburg...747 L Sevier M5 | Bank of Lockesburg Dec'37Stmt 81-385 ▲\$1'03 | M. L. Norwood | Hugh Latimer | R. C. Norwood | | \$ 13 Pf. 12 | \$ 1 | | \$ 57 | | \$ 83 | \$ 26 | \$ 10 | \$ 17 | \$ 30 | Com'l N., Little R.; State N., Texarkana. |
| Lonoke...1674 L Lonoke J14 | First State Bank...▲dJ'35 Dec'37Stmt 81-200 | H. E. Benton | Chas. A. Miller W. H. Bransford | Neill Fletcher | Arthur Herring | Pf. 15 | 5 | \$ 7 | 293 | | 330 | 216 | 60 | 19 | 29 | W. B. Worthen Co. Little R.; Mtle.-Com. Bk. & Tr. St. L. |
| Luxora...1074 M Mississippi D22 | Mississippi County Bank ▲\$1'33 | | | L. L. McDearman, Mgr. | Nora Wise, A. Mgr. | (Teller s Win dow of Missi ssippi Count y Ban k, Osce ola, Ar k.) | | | | | | | | | | 1st N. and Mtle.-Com., St. L.; Un. Plan. N. Bk. & Tr. Co., Memp. |
| Magazine...560 L Logan G6 | Bank of Magazine...▲@3'03 Dec'37Stmt 81-235 | C. C. Leftwich, Ch. of Bd. and Pres. | Mrs. Florence Chitwood | J. L. Callahan, Cash. and Sec. | Willene Duren, A. Sec. Venda Griffith, A. Sec. | 13 | 3 | | 67 | | 83 | 33 | | 8 | 34 | 1st N., Ft. Smith; Un. N., Little R. |
| Magnolia...3008 L Columbia Q8 | CITIZENS BANK...▲d@'34 Dec'37Stmt 81-162 | Jim Keith | W. R. Gantt | R. C. McDaniel, Cash. and Sec. | W. C. Blewster, Jr., A. C. and A. Sec. W. A. Boyd, A. Cash. and A. Sec. | Pf. 75 | 50 | | 23 | 711 | 859 | 297 | 100 | 170 | 261 | 31 Chase N., N. Y.; 1st N. and Mtle.-Com. St. L.; W. B. Worthen and Com'l N., Little R.; 1st N. Shreveport; Simmons N., Pine Bk.; State N., Texarkana. |
| " " " | Farmers Bank & Trust Co. 81-163 ▲d@'37 | T. S. Grayson | R. S. Warnock, Jr. | J. B. Lee | H. A. Reid | 50 | 25 | 55 | 1,361 | | 1,491 | 606 | 400 | 54 | 380 | 51 Chase N., N. Y.; Miss. Valley Tr. Co., St. L.; Com'l N., Little R. |
| Malvern...5115 L Hot Spring K10 | Bank of Malvern...▲\$1'89 Dec'37Stmt 81-131 | Robt. Smith, Jr., J. E. Young, V. P. | R. R. Chamberlain W. S. Richardson | Hester H. Smith, A. C. | W. R. ColHe, Jester Jones | 50 | 25 | 45 | 637 | | 757 | 330 | 101 | 69 | 230 | 27 Gty. Tr. N. Y.; Mtle.-Com. Bk. & Tr., St. L.; Un. N., Little R. |
| " " " | Malvern National Bank▲d'34 Dec'37Stmt 81-713 | A. J. Kight, Ch. of Bd. and Pres. | J. M. Smith | A. I. Roland | Louis McDonald R. D. Roland | Pf. 28 | 28 | 6 | 8 | 439 | 503 | 170 | 45 | 33 | 246 | 9 Chase N., N. Y.; Com'l N., Little R. |
| Mammoth Spring L Fulton A16 600 | Peoples Bank...▲\$'21 Dec'37Stmt 81-645 | T. H. Morris | Dell Brown | J. F. Martin | C. H. Culver | 10 | 3 | | 118 | | 131 | 62 | 56 | | 11 | 2 Com. Tr., Kan. C.; 1st N., St. L.; W. B. Worthen Co., Bkrs., Little R. |

COMPREHENSIVE SERVICE — THE SIMMONS NATIONAL BANK, PINE BLUFF, ARK. — DEMONSTRATED STABILITY

Number under Name of Bank is the Transit Number given to each bank in U. S. exclusively by The Rand-McNally Bankers' Directory, under the authority of The American Bankers Ass'n.

ARKANSAS—Continued

Non-Bank Towns with Nearest Banking Point (Indexed Access.), Lawyers, Laws (Indexed) in back of this volume. For Interest Rates, Holidays, etc., see Laws.

| TOWN AND COUNTY. | Mem. A. B. A. New State Priv. [Established] Fed. Res. Depts. Trust B-Bond d-Safe Deposit @ Savings AFDIC | PRESIDENT. | VICE-PRESIDENT. | CASHIER. | ASST CASHIER. | LIABILITIES. (In Thousands of Dollars) | | | | | RESOURCES. | | | | | PRINCIPAL CORRESPONDENTS. | | |
|--|--|--|------------------------------------|----------------------------------|--|--|---------|--------------------------|----------|-------------------|------------|--------------------------|----------------------|------------------|-------------------|---------------------------|---|--|
| | | | | | | Capital | Surplus | Und.Prof and or Reserves | Deposits | Other Liabilities | Totals | Cash, Ex. & Due from Bks | U.S. Gov. Securities | Other Securities | Loans & Discounts | | Other Resources | |
| Manila1226 M Mississippi D21 M Massfeld 919 L Sebastian H4 | Farmers Bank & Trust Co. 81-735 ▲13'08 National Bank of Mansfield Dec'37Stmt 81-249 ▲13'04 | C. C. Graves | R. A. Graves | G. R. Holbrook | Riley B. Jones | (Manila Office of Farmers) | \$ 50 | \$ 10 | \$ 6 | \$ 271 | ----- | \$ 337 | \$ 94 | \$ 25 | \$ 110 | \$ 98 | \$ 10 | 1st N., St. L.; N. Bk. Com., Memp. Mtle. Com. Bk. & Tr., St. L.; Merch. N., Ft. Smith. |
| Marianna4314 M Lee H19 | FIRST NATIONAL BANK AT MARIANNA 81-85...▲13'34 Dec'37Stmt | O. L. Williamson, Ch. of Bd. and Pres. | E. C. Robertson | E. C. Robertson | W. V. Moye Leon C. Castling John Moye, Jr. | 50 | 26 | 7 | 741 | ----- | 824 | 297 | 4 | 118 | 396 | 9 | Chase N., N. Y.; Boatmen's N., St. L.; 1st N. Memp.; W. B. Worthen Co., Bkrs., Little R. | |
| Marked Tree 2276 M Poinsett F20 | Marked Tree Bank Dec'37Stmt 81-705 ▲13'32 | W. B. Chapman | John Brunner L. V. Ritter | Gertrude Marshall | Dorothy Perry T. W. Raney | 25 | 31 | 1 | 457 | ----- | 514 | 162 | 90 | 69 | 193 | ----- | Un. Plan. N., Memp.; 1st N., Kan. C.; W. B. Worthen Co., Little R. | |
| Marmaduke894 Greene B20 Marvell 624 M Phillips J18 | Security Bank & Trust Co. ▲13'37 Bank of Marvell Dec'37Stmt 81-505 ▲13'03 | S. L. Cooke, Ch. of Bd. and Pres. | J. B. Swift | Roy Cooke | (Tellers Window of Security Bank & Trust Co., Paragould, Ark.) | 50 | ----- | ----- | 121 | ----- | 171 | 110 | ----- | ----- | 33 | 28 | Mtle. Com. Bk. & Tr., St. L.; Com'l N., Little R. Mtle.-Com. Bk. & Tr., St. L.; 1st N., Memp.; W. B. Worthen Co., L. R. | |
| McCrory824 L Woodruff G17 | Bank of McCrory Dec'37Stmt 81-261 ▲13'03 | I. N. Arnof | J. F. Morgan Vance M. Thompson | J. E. Bryan | Otto Miller | Pf. 10 | 25 | 25 | 14 | 306 | ----- | 380 | 63 | 15 | 141 | 153 | 8 | 1st N., Memp.; Un. N. Bk., Little R. |
| McGehee3488 L Desha O16 | McGehee Bank Dec'37Stmt 81-585 ▲13'33 (Head Office) | E. S. Terral | R. G. Verser G. H. Linaker | W. E. Thompson | C. F. Sisco J. W. Willoughby, Jr. | Pf. 22 | 28 | 13 | 12 | 728 | ----- | 803 | 383 | 5 | 139 | 271 | 5 | 1st N., St. L.; Com'l N., Little R.; Simmons N., Pine Bluff. |
| Melbourne380 L Izard O14 Mena 3118 Polk J4 | Bank of Melbourne Dec'37Stmt 81-397 ▲13'97 Planters National Bank Dec'37Stmt 81-99 ▲13'33 THE UNION BANK OF MENA Dec'37Stmt 81-98 ▲13'34 | C. C. Aylor, Ch. of Bd. and Pres. W. I. McKinney | J. C. Ashley D. M. Watkins | R. L. Blair F. C. Embry | Joyce M. Johnson John W. Harper | 15 | 2 | ----- | 80 | ----- | 97 | 24 | 18 | 17 | 35 | 3 | W. B. Worthen Co., Bkrs. and Un. N., Little R. Miss. Valley Tr., St. L.; Merch. N., Ft. Smith. | |
| Mineral Spgs. 712 L Howard M6 | Mineral Springs Banking Co. Dec'37Stmt 81-707 ▲13'32 (Cooperative Association) | T. E. Bell, Ch. of Bd. and Pres. | W. F. Dillard | Ernest Knight, Sec. and Cash. | ----- | 2 | ----- | ----- | 1 | 46 | ----- | 49 | 35 | ----- | ----- | 13 | 1 | State N., Texarkana. |
| Monette1111 L Craighead D21 | Monette State Bank Dec'37Stmt 81-724 ▲13'36 (Head Office) | J. W. Buzick | Eric Rogers | R. E. Jacobs | ----- | 25 | 5 | ----- | 131 | ----- | 161 | 112 | ----- | 2 | 41 | 6 | N. Stk. Yds. N., N. Stk. Yds., Ill.; W. B. Worthen Co., Little R.; 1st N., Memp. | |
| Monticello3076 L Drew O15 | Commercial Loan & Trust Co. Dec'37Stmt 81-534 ▲13'12 Union Bank & Trust Co. 81-156 ▲13'87 | G. W. Lambert | M. L. Sigman | J. D. McCloy | Joe McCloy | 60 | 50 | 14 | 544 | ----- | 668 | 239 | 28 | 252 | 114 | 35 | Gty. Tr. N. Y.; 1st N., St. L., Un. Plan. N., Memp. | |
| Morrilton4043 L Conway H11 | THE FIRST STATE BANK Dec'37Stmt 81-144 ▲13'30 | R. H. Dickenhorst | L. T. Oates E. E. Mitchell | S. E. McReynolds | Floyd Lance J. E. Curry, A. C. & Tr. Harold Balch C. E. Linebarger | 50 | 25 | 17 | 878 | ----- | 970 | 275 | 26 | 79 | 576 | 14 | Chase N., N. Y.; City N., Chi.; Mtle.-Com. Bk. & Tr. Co., St. L. Chase N., N. Y.; Mtle.-Com., St. L.; Un. N., Little R. | |
| Mountain Home 585 Baxter B12 | Peoples Bank Dec'37Stmt 81-402 ▲13'06 | Tom Shiras | M. E. Curlee | L. Jones | W. N. Baker Roy Bodenhamer, A. Cash. and Sec. M. M. Lancaster | 25 | 15 | ----- | 407 | ----- | 447 | 247 | 42 | 6 | 140 | 12 | Mtle.-Com. Bk. & Tr. Co., St. L. | |
| Mountain View 458 L Stone D13 | Bank of Mountain View Dec'37Stmt 81-403 ▲13'15 | W. H. Miller | J. W. Webb | A. A. Lancaster | ----- | 25 | 3 | 16 | 140 | ----- | 184 | 121 | ----- | 22 | 36 | 5 | 1st N., St. L.; Un. N., Little R. | |
| Mount Holly 400 L Union Q10 | Bank of Mount Holly Dec'37Stmt 81-617 ▲13'19 | Robt. Freeman | S. W. Junkin | Hattie Freeman | ----- | 15 | 3 | 2 | 45 | ----- | 65 | 48 | 8 | 1 | 4 | 4 | State N., Texarkana. | |
| Mount Ida512 L Montgomery J7 | Bank of Montgomery County Dec'37Stmt 81-404 ▲13'04 | L. L. Beavers | W. G. Whittington A. Standridge | John Beavers | ----- | Pf. 5 | 10 | 3 | 3 | 168 | ----- | 189 | 102 | 6 | 17 | 58 | 6 | Un. N., Little R.; Miss. Valley Tr., St. L. |
| Mount Pleasant 200 L Izard O15 | Bank of Barron Fork Dec'37Stmt 81-560 ▲13'13 | Neal O. Conyers | R. E. Shell | A. J. Younger | ----- | 10 | 3 | ----- | 38 | ----- | 51 | 18 | 8 | 3 | 19 | 3 | Citiz. Bk. & Tr., Batesville; Un. N., Little R.; 1st N., Newport. | |
| Mulberry895 Crawford F5 | Bank of Mulberry Dec'37Stmt 81-257 ▲13'02 | S. B. Stevinson | M. C. Alexander | Horace Wagner | T. J. House | 25 | 10 | 3 | 189 | ----- | 207 | 61 | 16 | 42 | 82 | 6 | 1st N., Ft. Smith; Mtle.-Com., St. L.; W. B. Worthen Co., Little R. | |
| Murfreesboro 733 L Pike M7 | Pike County Bank Dec'37Stmt 81-405 ▲13'04 | J. C. Pinnix, Ch. of Bd. and Pres. | O. B. Owens | J. N. Hipp | ----- | 25 | 9 | 6 | 182 | ----- | 222 | 112 | 45 | 18 | 44 | 3 | State N., Texarkana; 1st N., St. L. | |
| Nashville2469 L Howard M6 | FIRST NATIONAL BANK Dec'37Stmt 81-591 ▲13'17 | Alger Merrell | T. F. Alford Forrest Wilson | R. Dickinson | A. L. Merrell, Jr. Coy Hughes | 25 | ----- | ----- | 2 | 555 | ----- | 582 | 279 | 32 | 61 | 200 | 10 | 1st N., St. L.; N. Bk. Com., Memp.; W. B. Worthen Co., Little R.; State N., Texarkana. |
| Nettleton748 L Craighead D19 | Bank of Nettleton Dec'37Stmt 81-406 ▲13'04 | L. D. Kiech, Ch. of Bd. and Pres. | Fred Shauver | E. E. Hale, Cash. and Sec. | R. E. Thomas | 10 | 40 | 7 | 388 | ----- | 445 | 111 | 45 | 41 | 246 | 2 | Chase N., N. Y.; 1st N., St. L. and Memp.; W. B. Worthen, Little R. | |

THE SIMMONS NATIONAL BANK, PINE BLUFF, ARK.

SOUTHEAST ARKANSAS' UNQUESTIONED CONFIDENCE
ADDS VALUE TO OUR CORRESPONDENT SERVICE.

Number under Name of Bank is the Transit Number given to each bank in U. S. exclusively by The Rand-McNally Bankers' Directory, under the authority of The American Bankers Ass'n.

ARKANSAS—Continued

Non-Bank Towns with Nearest Banking Point (Indexed Access), Lawyers, Laws (Indexed) in back of this volume. For Interest Rates, Holidays, etc., see Laws.

| TOWN AND COUNTY, County Seats, Fed. Res. Dist., Mem. [Little R.] | Mem. A.B.A. *N. State Priv. Mem. State B. Ass'n. [Estab. Fed. Res. Depts.: Trust B-Bond d-Safe Deposit Savings FDIC] | PRESIDENT. | VICE-PRESIDENT. | CASHIER. | ASS'T CASHIER. | LIABILITIES. (In Thousands of Dollars) | | | | | RESOURCES. | | | | | PRINCIPAL CORRESPONDENTS. | | |
|---|---|---|--|---|--|--|---------|---------------------------|----------|-------------------|------------|-------------------------|----------------------|------------------|-------------------|------------------------------|--|--|
| | | | | | | Capital | Surplus | Und.Prof. and or Reserves | Deposits | Other Liabilities | Totals | Cash, N. & Due from Bks | U.S. Gov. Securities | Other Securities | Loans & Discounts | | Other Resources | |
| Newark Independence E16 | First National Bank Dec'37Stmt 81-407 | C. M. Edwards, Ch. of Bd. and Pres. | R. B. Adams | B. F. Adams | | \$ 50 | \$ 19 | \$ 1 | \$ 219 | | \$ 289 | \$ 200 | \$ 36 | \$ 10 | \$ 18 | \$ 25 | Miss. Val. Tr. Co., St. L.; W. B. Worthen Co., Little R. Simmons N., Pine Bluff. | |
| New Edinburg 400 Cleveland N13 Newport 4547 Jackson E17 | Bank of New Edinburg Dec'37Stmt 81-408 | E. M. Attwood | C. B. Attwood | E. T. Attwood | R. T. Attwood | 13 | 6 | 3 | 82 | | 104 | 19 | 5 | 21 | 57 | 2 | Gty. Tr., N. Y.; 1st N. & Chl.; Un. Plan. N. and N. Bk. Com., Memp.; Mtle.-Com., St. L.; Com'l N. and W. B. Worthen, Little R. Chase N., N. Y.; Un. N., Little R.; 1st N., St. L. | |
| | FIRST NATIONAL BANK Dec'37Stmt 81-111 | W. A. Billingsley | J. Collison | Norman Campbell | J. F. Graham | 50 | 100 | 110 | 1,246 | | 1,506 | 965 | 15 | 131 | 389 | 6 | | |
| North Little Rock L Pulaski I13 19,418 | *THE TWIN CITY BANK Dec'37Stmt 81-54 | H. O. TOPP | R. J. RICE | R. J. RICE, Cash. and Sec. | W. J. McDERMOTT | Pf. 57 | 43 | 20 | 20 | 1,175 | 1,315 | 445 | 333 | 153 | 359 | 25 | | |
| Ola L Yell H9 | Bank of Ola Dec'37Stmt 81-411 | K. A. Norman | B. F. James | O. P. Cook | Mrs. Elton Cook | Pf. 12 | 8 | 1 | 4 | 47 | 72 | 39 | 1 | 3 | 20 | 9 | Peo. N., Little R.; 1st N., Ft. Smith. N. Bk. Com., Memp. | |
| Oscola 2573 Mississippi E22 | Commerce Banking Co. (Co-operative Bank) 81-732 | S. L. Gladish | G. H. Florida | S. G. Lockhart | Joe R. Bowen | | | | | | | | | | | | | |
| | Mississippi County Bank Dec'37Stmt 81-387 | J. W. Spann | C. B. Wood | L. L. McDearman | E. S. Crihfield | 50 | 10 | 14 | 705 | | 779 | 532 | | 11 | 234 | 2 | 1st N. and Mtle. Com., St. L.; Un. Plan. N. and 1st N., Memp.; W. B. Worthen, Little R. | |
| Ozark 1564 Franklin F6 Paragould 5966 Greene C20 | Bank of Ozark Dec'37Stmt 81-727 | Will Hill | F. N. Johnston | W. A. Hudspeth | | 15 | 3 | | 85 | \$ 2 | 105 | 80 | | | 15 | 10 | Merch. N. and City N., Ft. Smith; Un. N., Little R. Chase N., N. Y.; 1st N., St. L. and Memp. | |
| | National Bank of Commerce Dec'37Stmt 81-80 | W. F. Kirsch Eli Meiser, Ch. | R. W. Meriwether L. U. Stedman | H. W. Woosley | T. L. Payne Grace M. Ellis A. W. Jackson J. E. Stuart | 100 | 100 | 52 | 1,246 | | 1,498 | 400 | 123 | 91 | 855 | 29 | | |
| | New First National Bank Dec'37Stmt 81-79 | H. S. Trice | J. H. Farrell W. L. Gatz | R. C. Mitchell | | 50 | 20 | 7 | 434 | | 511 | 268 | 21 | 6 | 200 | 16 | N. Stk. Yds. N., N. Stk. Yds.; Un. Plan N., Memphis; Com'l N., Little R. | |
| | SECURITY BANK & TRUST CO. 81-82 | J. W. Alexander | S. P. McHaney | E. R. Browning, Cash., Sec., and Tr. | Emily Meiser | Pf. 6 | 35 | 15 | 40 | 554 | 690 | 341 | 100 | 43 | 171 | 35 | N. Bk. Com., Memp.; N. Stk. Yds. N., N. Stk. Yds., Mtle.-Com., St. L.; Com'l N., Little R. | |
| Paris 3234 Logan G7 | FIRST NATIONAL BANK AT PARIS 81-207 | L. B. Greshaw, Ch. of Bd. and Pres. | L. P. Jacobs L. J. Arnett | Lewis O. Sadler, Cash. and Sec. | T. C. Blair W. C. Davis S. H. Pace | Pf. 20 | 30 | 7 | 8 | 444 | 509 | 158 | 59 | 154 | 129 | 9 | Chase N., N. Y.; 1st N., St. L.; Com. Tr., Kan. C.; 1st N., City N. and Merch. N., Ft. Smith. | |
| Parkdale 371 Ashley R16 | Bank of Parkdale Dec'37Stmt 81-416 | R. G. Williams | J. H. Caldwell | J. A. Williams, Cash. and Sec. | J. P. Caldwell | 15 | 20 | 12 | 128 | | 175 | 30 | | | 144 | 1 | Mtle.-Com. Bk. & Tr. Co., St. L.; Simmons N., Pine Bluff. | |
| Parkin 1676 Cross G 20 | First State Bank Dec'37Stmt 81-676 | H. L. Coldren | R. M. Lake | I. H. Thompson | Mrs. G. D. Baker | 10 | 10 | 7 | 223 | 3 | 253 | 36 | 11 | 10 | 192 | 4 | N. Bk. Com., Memp.; W. B. Worthen Co., Little R.; 1st N., St. L. | |
| Pea Ridge 206 Benton A5 Perryville 341 Perry H10 Piggott 1885 Olay A21 Pine Bluff 20,760 Jefferson L14 | Bank of Pea Ridge Dec'37Stmt 81-468 | W. T. Patterson, Ch. of Bd. and Pres. | J. F. Patterson | J. M. Putnam | | Pf. 10 | 5 | 1 | 3 | 53 | 72 | 13 | | 10 | 46 | 3 | Mtle. Com. Bk. & Tr. Co., St. L. | |
| | First State Bank Dec'37Stmt 81-698 | V. C. Wright | H. C. Robbins | T. W. Leggett, Cash. and Sec. | F. H. Thornton J. W. Harris W. D. LEE | 25 | 14 | | 287 | | 326 | 83 | 98 | 7 | 130 | 8 | 1st N., St. L. and Memp.; Un. N., Little R. | |
| | *NATIONAL BANK OF COMMERCE Dec'37Stmt 81-42 | W. N. TRULLOCK G. C. HANDLY, Ch. | E. S. DILLEY | HARVEY HOGG | | 100 | 30 | 49 | 2,194 | | 2,373 | 771 | 385 | 494 | 713 | 10 | Bk. of the Manhattan Co., N. Y.; Com'l N. and Un. N., Little R.; 1st N., St. L.; N. Bk. Com., Memp.; 1st N., Dallas. | |
| | *Simmons National Bank 81-43 | JO NICHOL, Ch. of Bd. and Pres. | WM. NICHOL, Active. L. F. HUTT, Active J. T. LLOYD | CHAS. A. GORDON | V. D. WEBB CORA NIVEN E. L. WILLIAMS J. W. BELLAMY, JR. | 400 | 499 | 496 | 12,536 | 1 | 13,833 | 5,557 | 2,984 | 1,942 | 3,184 | 166 | Chase N., N. Y.; Cont. Ill. N., Chl.; 1st N. and Rep. N., Dallas; Whit- ney N., and N. Bk. Com., N. O.; Mtle- Com. and 1st N., St. L.; 1st N. and Un. Plan. N., Memp.; Com'l N. and W. B. Worthen Co., Little R.; Com. Tr., Kan. C., N. Bk. of Tulsa, Tulsa; Bk. of Am. N. Tr. & Sav., San F. | |
| | Simmons National Bank 81-43 | All business intrusted to this bank will receive prompt attention. | | | | | | | | | | | | | | | | |
| | Member Federal Deposit Insurance Corporation | | | | | | | | | | | | | | | | | |
| | Pine Bluff Clearing House (Members indicated by a *) | L. F. Hutt | | J. W. Bellamy, Jr., Sec. and Mgr. | | (See pages 65-66-67 for details, etc.) | | | | | National | State | and | Private | Banks, | Total | | |

THE SIMMONS NATIONAL BANK OF PINE BLUFF, ARK. — Largest Bank in Southeast Arkansas

Number under Name of Bank is the Transit Number given to each bank in U. S. exclusively by The Rand-McNally Bankers' Directory, under the authority of The American Bankers Ass'n.

ARKANSAS—Continued

Non-Bank Towns with Nearest Banking Point (Indexed Access), Lawyers, Laws (indexed) in back of this volume. For Interest Rates, Holidays, etc., see Laws.

Table with columns: TOWN AND COUNTY, Name of Bank, President, Vice-President, Cashier, Ass't Cashier, Capital, Surplus, Und. Prof. and Reserves, Deposits, Other Liabilities, Totals, Cash, Ex. & Due from Bks, U.S. Gov. Securities, Other Securities, Loans & Discounts, Other Resources, and PRINCIPAL CORRESPONDENTS.

Dominant in its District — THE SIMMONS NATIONAL BANK OF PINE BLUFF, ARK. — Since 1903

Number under Name of Bank is the Transit Number given to each bank in U. S. exclusively by The Rand-McNally Bankers' Directory, under the authority of The American Bankers Ass'n.

ARKANSAS—Continued

Non-Bank Towns with Nearest Banking Point (Indexed Access.), Lawyers, Laws (Indexed) in back of this volume. For Interest Rates, Holidays, etc., see Laws.

| TOWN AND COUNTY. | Mem. A. B. A. New State Priv. Mem. State B. Ass'n. [Estab. Fed. Res. Depts. Trust B-Bond d-Safe Deposit Savings FDIC | PRESIDENT. | VICE-PRESIDENT. | CASHIER. | ASS'T CASHIER. | LIABILITIES. (In Thousands of Dollars) | | | | | RESOURCES. | | | | | PRINCIPAL CORRESPONDENTS. | |
|---|--|-------------------------------------|-----------------|---------------------------------------|-----------------------------------|---|---------|----------------------------|----------|-------------------|------------|-----------------------|----------------------|------------------|-------------------|---------------------------|---|
| | | | | | | Capital | Surplus | Und. Prof. and or Reserves | Deposits | Other Liabilities | Totals | Cash. & Due from Bks | U.S. Gov. Securities | Other Securities | Loans & Discounts | | Other Resources |
| Smackover... 2544 [Union P11 | Smackover State Bank Dec'37Stmt 81-654 ▲@11'29 | J. E. Berry | Mike Berg | L. E. Tennyson, Jr. | R. N. Manley | \$ 25 | \$ 8 | \$ 10 | \$ 300 | | \$ 343 | \$ 82 | | \$ 68 | \$ 184 | \$ 9 | N. City, N. Y.; Com'l N., Little R.; 1st N., St. L. |
| Smithville... 250 [Lawrence O16 | Citizens Bank Dec'37Stmt 81-484 ▲@11'01 | J. M. Street | Cleo Holt | Luke Johnston | M. A. Conyers | 10 | 2 | 3 | 94 | | 109 | 40 | \$ 2 | 2 | 63 | 2 | Un. N., Little R.; Mtle. Bk., Jonesboro. |
| Sparkman... 711 [Dallas N10 | Merchants & Planters Bank Dec'37Stmt 81-581 ▲@11'16 | C. F. Sturgis | S. B. Horne | C. E. Hays | | 10 | 7 | 2 | 197 | | 216 | 79 | 13 | 14 | 106 | 4 | Com'l N. and W. B. Worthen Co., Little R. |
| Springdale... 2,763 Washington B5 | FIRST NATIONAL BANK Dec'37Stmt 81-189 ▲d@11'07 | A. T. Lewis | E. B. Cummings | J. L. Stafford | W. A. Graves | 60 | 30 | 13 | 640 | | 743 | 288 | | 230 | 212 | 13 | Miss. Valley Tr. Co., St. L.; Merch. N., Ft. Smith; Com. Tr. Co., Kan. O. |
| " " " " | First State Bank Dec'37Stmt 81-856 ▲@11'23 | Tom Hargis | J. S. Watts | T. L. Fowler | Elmer Johnson, Jr. | Pf. 10 | 5 | 7 | 242 | | 279 | 88 | 49 | 69 | 55 | 18 | Mtle.-Com. Bk. & Tr., St. L.; Merch. N., Ft. Smith; Com'l N., Little R. |
| Stamps... 2705 [Lafayette P7 | Bodcaw Bank Dec'37Stmt 81-486 ▲@11'03 | C. L. Cobe, Ch. of Bd. and Pres. | F. E. Baker | A. P. Beasley, Cash., Sec. and Tr. | | Pf. 25 | 30 | 34 | 304 | \$ 3 | 421 | 187 | 50 | 76 | 101 | 7 | 1st N., St. L.; Texarkana N., Texarkana. |
| Star City... 932 [Lincoln N14 | Bank of Star City Dec'37Stmt 81-457 ▲d@11'25 | W. R. Alsobrook | A. J. Johnson | Paul Offutt | Isaac Chambers | 20 | 20 | 4 | 211 | | 255 | 82 | 29 | 40 | 97 | 7 | N. Bk. Com., Pine Bluff; Boatmen's N., St. L.; W. B. Worthen Co. Bkrs., Little R. |
| Stephens... 1045 [Osage P9 | The Bank of Stephens Dec'37Stmt 81-483 ▲@11'31 | P. O. Grayson | J. B. Morgan | Clyde Whaley | Mary Hare | Pf. 30 | 1 | 6 | 224 | | 266 | 177 | 24 | 15 | 35 | 15 | Miss. Valley Tr., St. L.; State N., Texarkana; Com'l N., Little R. |
| Strong... 740 [Union R12 | Citizens Bank Dec'37Stmt 81-441 ▲@11'31 | O. B. Clark | R. A. Burgess | M. L. Sumners, Cash. and Sec. | | 25 | 3 | 5 | 125 | | 158 | 29 | 9 | 5 | 113 | 2 | Un. N., Little R.; Simmons N., Pine Bluff; 1st N., El Dorado. |
| Stuttgart... 4927 [Arkansas K16 | Peoples National Bank Dec'37Stmt 81-651 ▲d@11'22 | W. B. Pfeiffer | Paul K. McCoy | Paul K. McCoy, Cash. and Sec. | T. A. Pfeiffer | 50 | 25 | 11 | 1,195 | | 1,281 | 650 | 21 | 39 | 517 | 54 | Chase N., N. Y.; 1st N., St. L.; Simmons N., Pine Bluff. |
| Texarkana... 10,764 [Miller P5 (Also listed at Texarkana, Texas) | Miller County Bank & Trust Co. Dec'37Stmt 81-77 ▲d@11'14 | A. R. Fleniken | | A. R. Fleniken | R. L. Ables, A. Cash. and Sec. | Pf. 50 | | | 109 | | 184 | 68 | 2 | 2 | 76 | 36 | Com'l N., Little R.; State N., Texarkana. |
| " " " " | *STATE NATIONAL BANK Dec'37Stmt 81-75 ▲d@11'09 (Head Office) | STUART WILSON | S. H. VANCE | W. B. OGLESBY | EDW. KUHL | 283 | 122 | 63 | 6,381 | 8 | 7,074 | 2,808 | 555 | 1,534 | 1,790 | 387 | Chase N., N. Y.; 1st N., Chi.; 1st N. and Mtle.-Com. Bk. & Tr., St. L.; 1st N. and Rep. N. Bk. & Tr., Dallas; Com. Tr., Kan. C.; 1st N., Shreve; 1st N., Hou.; N. Bk. Com., N. O. and Memp.; Un. N. and Com'l N., Little R.; Mellon N., Pitt. |
| " " " " | *TEXARKANA NATIONAL BANK Dec'37Stmt 88-101 ▲d@11'37 | J. A. PONDROM | H. T. WIEGEL | F. C. PONDROM | G. B. ELLIS | Pf. 250 | 100 | 81 | 8,976 | 141 | 9,796 | 3,158 | 2,686 | 1,673 | 1,713 | 566 | Chase N., N. Y.; Cont. Ill. N. Bk. & Tr., Chi.; 1st N., Mtle.-Com. Bk. & Tr. and Boatmen's N., St. L.; 1st N. and Com. Tr., Kan. C.; Whitney N., N. O.; Dallas N., Dallas; So. Tex. Com'l N., Hou.; Mellon N., Pitt. |
| " " " " | Texarkana Clearing House (Members indicated by *) | H. T. Wiegel | W. B. Oglesby | Basil Hoag, Sec. and Tr. | Edward Kuhl, Mgr. | (See page 65-66 of Cities, or Number of States, etc.) | | | | | Nation | al, State and Private | Banks, | Total | | | |
| Tiller... 267 [Drew O 16 | Citizens Bank Dec'37Stmt 81-446 ▲@11'18 | R. H. Wolfe | O. H. Kimbro | J. H. Kimbro | V. C. Harrell | 25 | 15 | 7 | 94 | | 141 | 30 | | 87 | 5 | 19 | 1st N., St. L.; Simmons N., Pine Bluff; Com'l N., Little R. |
| Trumann... 2995 [Poinsett E20 | Bank of Trumann Dec'37Stmt 81-488 ▲@11'11 | J. A. Cash | G. O. Campbell | Earl Yarbrough | Edith Watkins | 25 | 18 | 27 | 391 | | 461 | 209 | 28 | 8 | 210 | 6 | 1st N., St. L.; 1st N., N. Bk. Com., and Un-Plan. Bk. & Tr. Memp. |

COMPREHENSIVE SERVICE — THE SIMMONS NATIONAL BANK, PINE BLUFF, ARK. — DEMONSTRATED STABILITY

| TOWN AND COUNTY. County Seats, 8 Fed. Res. Dist. Memp. Little R. | Mem. A. B. A. *New \$State Priv. †Mem. State B. Ass'n. (Estab. ♦Fed. Res. Depts. Trust B-Bond d-Safe Deposit ©Savings ▲FDIC | PRESIDENT. | VICE-PRESIDENT. | CASHIER. | ASS'T CASHIER. | LIABILITIES. (In Thousands of Dollars) | | | | | RESOURCES. | | | | | PRINCIPAL CORRESPONDENTS. | |
|---|--|---|---------------------------------|---|---|--|---------|---------------------------------|----------|---------------------------|------------|-------------------------------|------------------------------|--------------------------|---------------------------|------------------------------|---|
| | | | | | | Capital | Surplus | Und.Prof. and or Reserves | Deposits | Other Li- abilities | Totals | Cash, R. & Due from Bks | U.S. Gov. Securi- ties | Other Securi- ties | Loans & Dis- counts | | Other Re- sources |
| Tuckerman 938 Jackson E17 | Bank of Tuckerman ▲♦\$'03 Dec'37Stmt 81-448 | F. L. Penix | R. O. Norris | O. B. Armstrong | Chas. Shaver | \$ 15 | \$ 10 | \$ 15 | \$ 235 | | \$ 275 | \$ 186 | | \$ 6 | \$ 76 | \$ 7 | Mtle-Com. Bk. & Tr., St. L.; Peo. N. Bk., Little R.; N. Stk. Yds. N., N. Stk. Yds. |
| " " " | First National Bank in Tuckerman ▲♦\$'16 Dec'37Stmt 81-582 | S. J. Graham | H. E. James | L. F. Farmer | A. G. Johnston | 30 | 20 | 12 | 168 | | 230 | 132 | \$ 1 | 56 | 34 | 7 | Chase N., N. Y.; 1st N., Newport, Memp., and St. L.; W. B. Worthen Co. Bkrs., Little R. |
| Tupelo 264 Jackson F17 | Bank of Tupelo ▲♦\$'19 Dec'37Stmt 81-610 | J. H. Snapp | Tom J. Looney | H. C. Giles, Cash. and Sec. | | 10 | 1 | 1 | 96 | | 108 | 70 | | | 38 | 1st N., Newport and Memp. | |
| Van Buren 5132 Crawford F4 | Citizens Bank & Trust Co. Dec'37Stmt 81-101 ▲@J♦\$'86 | David T. Bryan | R. W. Gelly | Frank D. Pape | W. E. Neal | Pf. 38 40 | 4 | 52 | 751 | | 885 | 241 | 197 | 323 | 114 | 10 | Bk. of the Manhattan Co., N. Y.; Mtle-Com. Bk. & Tr. Co., St. L.; Com'l N., Little R. |
| " " " | Peoples Bank & Trust Co. 81-100▲d@J♦\$'33 Dec'37Stmt | J. J. Izard | Dell Miller | Dell Miller | C. E. Riddle | 75 | 10 | 8 | 405 | | 498 | 174 | | 117 | 185 | 22 | Chase N., N. Y.; Miss. Valley Tr. Co., St. L.; 1st N., Ft. Smith. |
| Waldo 942 Columbia P8 | Bank of Waldo ▲♦\$'99 Dec'37Stmt 81-265 | Ivie E. Howell | W. S. McKissack | J. T. Howell | | Pf. 10 15 | 5 | 6 | 213 | | 249 | 87 | 25 | 12 | 112 | 13 | 1st N., St. L.; State N., Texarkana. |
| " " " | Peoples Bank ▲d♦\$'10 Dec'37Stmt 81-266 | W. M. Fincher | J. H. English | I. G. Duke, Cash. and Sec. | | Pf. 12 20 | 6 | 9 | 188 | \$ 1 | 236 | 76 | | 42 | 109 | 9 | State N., Texarkana; 1st N., St. L. |
| Waldron 1077 Scott I5 | BANK OF WALDRON ▲d♦\$'01 Dec'37Stmt 81-239 | W. B. Piles | C. E. Forrester | M. O. Bird, Cash. and Sec. | Mollie E. Center | Pf. 40 10 | 20 | 10 | 420 | | 500 | 123 | 54 | 115 | 192 | 16 | Merch. N., Ft. Smith; 1st N., Kan. C. |
| Walnut Ridge 2007 Lawrence C17 | FIRST NATIONAL BANK OF LAWRENCE COUNTY AT WALNUT RIDGE ▲♦\$'19 Dec'37Stmt 81-602 | J. H. Myers J. E. Krone, Ch. of Bd. | A. W. Williams | E. L. Moore, V. P. and Cash. | Larry Sloan M. Sharp | Pf. 25 10 | 15 | 20 | 660 | | 730 | 383 | 95 | 138 | 107 | 7 | Mtle-Com. Bk. & Tr. Co. and Boatmen's N., St. L.; N. Stk. Yds. N., N. Stk. Yds.; Un. Plan. N. Bk. & Tr., Memp.; Com'l N., Little R. |
| Warren 2523 Bradley O13 | MERCHANTS & PLANTERS BANK ▲d@J♦\$'90 (Head Office) Dec'37Stmt 81-159 | Carl Hollis | C. J. Mansfield G. B. Colvin | F. M. Holt Kim Hedrick, Mgr. Ins. Dept. | A. L. Moody Mrs. Helen N. Harris Carl Thompson | Pf. 50 50 | 11 | 12 | 682 | | 805 | 151 | 117 | 151 | 346 | 40 | Gty. Tr. N. Y.; 1st N., St. L.; Un. N., Little R.; Simmons N., Pine Bluff; Mtle-Com. Bk. & Tr., St. L., Un. Plan. N., Memp. |
| " " " | WARREN BANK Dec'37Stmt 81-160 ▲d@♦\$'02 | LOUIS EDERINGTON | W. T. THOMPSON BRYAN MARTIN | C. L. TARLETON | M. C. SINGER | 100 | 13 | 42 | 541 | | 696 | 120 | 113 | 118 | 294 | 51 | Chase N., N. Y.; 1st N., St. L.; W. B. Worthen Co., Little R.; Simmons N., Pine Bluff. |
| Weiner 537 Poinsett E18 | Bank of Weiner ▲d♦\$'09 Dec'37Stmt 81-456 | L. Hogue | Wm. Knapple | E. E. Hogue | | 20 | 7 | 10 | 242 | | 279 | 200 | 23 | 1 | 54 | 1 | Miss. Valley Tr. Co., St. L.; 1st N., Memp.; W. B. Worthen Co., Bkrs., Little R. |
| West Memphis Crittenden H21 895 | Bank of West Memphis 81-695 ▲d@J♦\$'28 Dec'37Stmt | J. C. Johnson | Wm. H. Hundhausen | E. J. White, V. P. and Cash. | Bess Lamb Kathleen Yokley | 25 | 25 | 1 | 602 | | 653 | 190 | 87 | 53 | 321 | 2 | 1st N. and N. Bk. of Com., Memp.; 1st N., St. L.; Un. N., Little R. |
| Wheatley 485 St. Francis I17 | Rice Growers Bank Dec'37Stmt 81-458 ▲d@♦\$'09 | H. K. Smith | H. K. Smith, Jr. | S. P. Brownlee, Jr. | | Pf. 10 10 | 5 | 4 | 87 | | 116 | 37 | 2 | | 72 | 5 | Com'l N., Little R.; N. Bk. of Com., Memp. |
| Wilmar 627 Drew O14 | The Wilmar Banking Co. *35 (Co-operative Bank) 81-721 | E. A. Oslin | Louin McKinstry | R. A. McKinstry | | | | | 15 | | 15 | 15 | | | | | Simmons N., Pine Bluff. |
| Wilmot 777 Ashley R15 | Wilmot State Bank ▲\$'37 Dec'37Stmt 81-738 | W. N. Wilhite | M. C. Crandall | W. B. Davis | | 25 | 5 | | 80 | | 110 | 50 | | | 60 | | Mtle-Com. Bk. & Tr., St. L.; Un. N., Little R. |
| Wilson 1500 Mississippi E22 | Bank of Wilson ▲d@♦\$'08 Dec'37Stmt 81-462 | K. P. Cullom | W. F. Wilson | T. W. Hutson | W. F. Wilson, Sec. | 50 | 50 | 18 | 561 | | 679 | 336 | 1 | 28 | 310 | 4 | 1st N., St. L.; Un. Plan. N. Bk. & Tr. and N. Bk. Com., Memp. |
| Wynne 3505 Cross G19 | CROSS COUNTY BANK Dec'37Stmt 81-151 ▲d♦\$'91 | Dave Block | A. F. Misner | J. W. Lipscomb | Lillian Cook | 15 (15 Pf.A.) | 5 | 18 | 361 | | 414 | 92 | 8 | 41 | 269 | 4 | 1st N. and Un. Plan. N., Memp.; 1st N., St. L.; W. B. Worthen Co., Little R. |
| " " " | First National Bank ▲d♦\$'15 Dec'37Stmt 81-573 | J. H. Harris | Albert Horner | Albert Horner | T. M. Ellis A. E. Bassham | 25 | 25 | 26 | 496 | | 572 | 205 | 44 | 58 | 247 | 18 | Mtle-Com. Bk. & Tr. Co., St. L.; 1st N., Memp., Un. N., Little R. |
| Yellville 478 Marion B11 | Yellville Banking Exchange (Co-operative Bank) Dec'37Stmt 81-717 | Sam P. Duren | Park Gaines | Fred E. Berry | | | | | 11 | | 11 | | | | | | Un. N., Little R. and Springfield; Secur., Harrison. |

Dominant in its District — THE SIMMONS NATIONAL BANK OF PINE BLUFF, ARK. — Since 1903

EVERYWHERE IN CALIFORNIA!

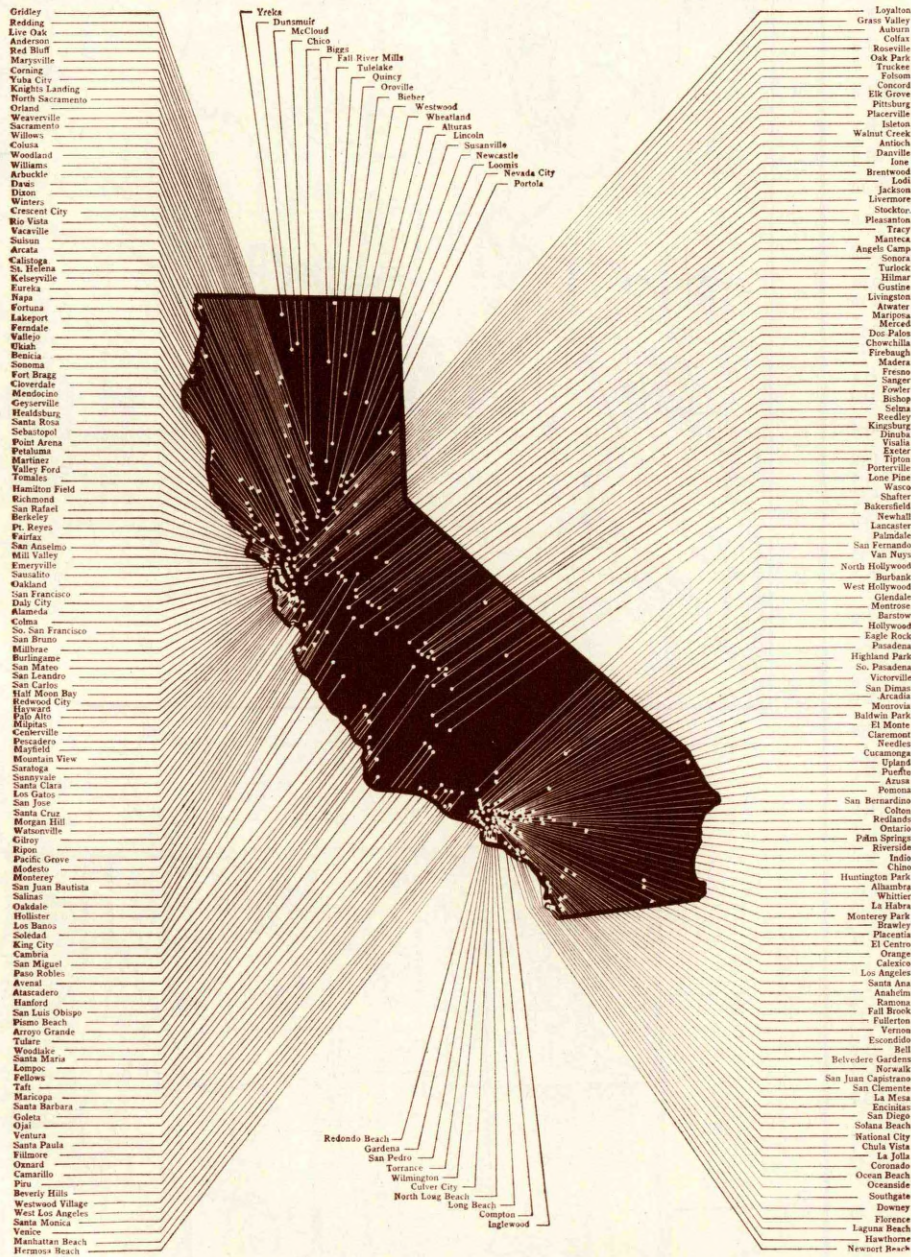

491 COMPLETE BRANCHES LOCATED IN 306 CALIFORNIA COMMUNITIES

BANK of AMERICA

NATIONAL TRUST & SAVINGS ASSOCIATION

Main Offices in the Two Reserve Cities of California

SAN FRANCISCO
1 POWELL STREET



LOS ANGELES
660 SOUTH SPRING STREET

COUNTIES.

- Alameda F 22, 16
- Alpine G 11
- Amador H 9
- Butte F 7
- Calaveras H 9
- Colusa F 5
- Contra Costa D 22, 16
- Del Norte B 2
- El Dorado G 9
- Fresno K 10
- Glenn F 6
- Humboldt D 2
- Imperial Q 22
- Inyo K 16
- Kern M 13
- Kings L 11
- Lake G 4
- Los Angeles D 9
- Los Angeles N 15, Q 4
- Madera J 12
- Marin O 14, H 4
- Mariposa I 11
- Mendocino F 3
- Merced B 9
- Modoc B 9
- Monterey K 7
- Napa A 18, G 5
- Nevada F 9
- Orange P 17, R 6
- Piace G 9
- Plumas E 9
- Riverside P 19, R 9
- Sacramento H 8
- San Benito K 8
- San Bernardino N 18, P 9
- San Diego Q 19
- San Joaquin H 8
- San Luis Obispo N 17
- San Mateo G 17, 15
- Santa Barbara N 11
- Santa Clara H 22, J 6
- Santa Cruz J 6
- Shasta D 6
- Siskiyou D 6
- Siskiyou D 6
- Sonoma A 18, G 3
- Sonoma A 18, G 3
- Stanislaus G 7
- Tehama E 4
- Trinity D 4
- Tulare H 10
- Tuolumne H 10
- Ventura N 13
- Yolo G 6
- Yuba F 8



Preferred . . .

by **Bankers and Business Executives**

RAND MCNALLY BANKERS DIRECTORY has more subscribers than all other bank directories combined.

Seven good reasons for this are:

- 1**—It gives an 11 item breakdown of all U. S. banks' latest statements
- 2**—It lists corresponding items of different banks in the same column for quicker location and easier comparison
- 3**—It gives all discontinued U. S. bank titles (1932-37 inclusive) in one separately indexed section

- 4**—Its bank recommended attorney section is the third oldest law list in America and the most select
- 5**—Its side opening style permits more banks to the page, making more complete information on each page and making the book less bulky than any other complete bank directory
- 6**—It is published nearer the date of its information than any similar work
- 7**—It is the official numbering agent of the American Bankers Association

Rand McNally Bankers Directory

The Bankers Blue Book

| TOWN AND COUNTY. County Seats. 12 Fed. Res. Dist. Los Angeles Br. | Mem. A. B. A. *New State Priv. †Mem. State B. Ass'n. [Etab. ‡Fed. Res. Depts. T-Trust B-Bond d-Safe Deposit ©Savings AFDIC | PRESIDENT. | VICE-PRESIDENT. | CASHIER. | ASS'T CASHIER. | LIABILITIES. (In Thousands of Dollars) | | | | | RESOURCES. | | | | | PRINCIPAL CORRESPONDENTS. | | | |
|--|---|---|---------------------------------|---|----------------------------------|--|--------------------------|---------------------------|----------|-------------------|------------|--|----------------------|------------------|-------------------|------------------------------|-----------------|---|--|
| | | | | | | Capital | Surplus | Und.Prof. and or Reserves | Deposits | Other Liabilities | Totals | Cash, Ex. & Due from Bks | U.S. Gov. Securities | Other Securities | Loans & Discounts | | Other Resources | | |
| Alameda 35,033 Alameda C18 | *AMERICAN TRUST COMPANY ▲@T*54 | (90-99) Bank of Wallace Merriam, A. Tr. Off., A. Sec. Lloyd Bradhoff, (90-96) Alameda | Alameda Branch - Webster Street | J. E. Hall, Y. P., Mgr. and Dist. Mgr. c. and A. Mgr. Sec. Branch: L. Smith, Mgr. | gr. and Dist. Mgr. | (Branches of American Trust Co., San Francisco or Los Angeles, Calif.) | | | | | | | | | | | | | |
| " .. " | *BANK OF AMERICA NATL. TR. & SAVGS. ASSN. ▲d@T*04 | (90-1167) *Alameda Branch J. J. MULVANEY, Y. P. | Alameda Branch - d@T*04 | T. A. GREIG, Mgr. | Mgr. | (See San Francisco or Los Angeles, Calif.) | \$50,000 | \$36,000 | \$25,996 | | | | | | | | | | |
| " .. " | *Commercial National Bank Dec'37Stmt 90-102 ▲d@T*21 | J. L. Delaney, Ch. of Bd. and Pres. | L. Pickersgill | M. Wehr | L. Stickney | | 100 | 22 | 23 | \$ 453 | \$ 7 | \$ 605 | \$ 261 | \$ 46 | \$ 12 | \$ 237 | \$ 49 | Irr. Tr. Co., N. Y.; Wells Fargo Bk. & Un. Tr. Co., San F.; Cent., Oakland. | |
| " .. " | Alameda Clearing House... (Members indicated by a *) | T. A. Greig | J. L. Delaney | C. R. Ohlson, Sec. and Tr. | | (See pages 65-67 for Cities, States, etc.) | | | | | | National, State and Private Banks, Total | | | | | | | |
| Albany 8569 Alameda C18 | Mechanics Bank ▲d@T*35 90-1363 | | | John Varni, Mgr. | | (Branch of Mechanics Bank, Richmond, Calif.) | | | | | | | | | | | | | Anglo Calif. N., San F.; Cent., Oakland. |
| Alhambra 29,472 Los Ang. Q 5 | BANK OF AMERICA NATL. TR. & SAVGS. ASSN. 90-1052 ▲d@T*04 | | L. B. BEDFORD | GAGE SHANNON, Mgr. W. H. BEDFORD, A. Mgr. | | (See San Francisco or Los Angeles, Calif.) | 50,000 (Alhambra Branch) | 36,000 | 25,996 | | | | | | | | | | |
| " .. " | CALIFORNIA BANK 90-248 ▲@T*03 | ALBERT BEYER, JR., Mgr. (BANKING SERVICE OFFERED THAT IS INDIVIDUAL IN CHARACTER.) | | | C. C. Miller, Asst. Mgr. | (Alhambra Office, Los Angeles, Calif.) | 5,000 | 1,500 | 1,454 | | | | | | | | | | |
| " .. " | SECURITY-FIRST NATIONAL BANK OF LOS ANGELES 90-242 ▲d@T*22 | G. G. MARSHALL | S. A. KUHLE, Mgr. | E. G. HARTSIG, A. Mgr. | | (Alhambra Branch, For complete report, see Head Office, Los Angeles) | | | | | | | | | | | | | |
| Altadena Los Angeles Q4 | SECURITY-FIRST NATIONAL BANK OF LOS ANGELES 90-1029 ▲d@T*22 | | | A. B. BOERSCHLAG, Mgr. | | (Alhambra Branch, For complete report, see Head Office, Los Angeles) | | | | | | | | | | | | | |
| Alturas 2338 Modoc C10 | Bank of America Natl. Tr. & Savgs. Assn. ▲d@T*04 90-501 | | N. G. Mathews, Mgr. | | | (Alturas Branch, See San Francisco or Los Angeles, Calif.) | 50,000 | 36,000 | 25,996 | | | | | | | | | | |
| Alvarado 1800 Alameda E21 | Bank of Alameda County Dec'37Stmt 90-540 ▲d@T*16 (Head Office) | August May | J. E. Blacow, V. P. and Sec. | R. A. Blacow | C. M. Christensen, E. E. Hellwig | | 220 | 75 | 60 | 2,641 | | 2,996 | 539 | 683 | 456 | 1,136 | 182 | Chase N., N. Y.; W. F. Bk. & Un. Tr. and Anglo-Calif. N., San F.; Cent., Oakland. | |

BANK OF AMERICA N.T. & S.A. *Quick Returns on Collections*
CALIFORNIA'S ONLY STATE-WIDE BANK

Non-Bank Towns with Nearest Banking Point (Indexed Access.), Lawyers, Laws (indexed) in back of this volume. For Interest Rates, Holidays, etc., see Laws.

| TOWN AND COUNTY. County Seats. 12 Fed. Res. Dist. Los Angeles Br. | Mem. A. B. A. New State Tr. Priv. Mem. State B. Ass'n. [Estab. Fed. Res. Depts. Trust B-Bond Safe Deposit Savings FDIC | PRESIDENT. | VICE-PRESIDENT. | CASHIER. | ASS'T CASHIER. | LIABILITIES. (In Thousands of Dollars) | | | | | RESOURCES. | | | | | PRINCIPAL CORRESPONDENTS. | | |
|--|---|---------------------|--|--|--------------------------------|--|----------|-------------------------|----------|-------------------|------------|--------------------------|----------------------|------------------|-------------------|------------------------------|--|--|
| | | | | | | Capital | Surplus | Und. Prof. and Reserves | Deposits | Other Liabilities | Totals | Cash, Ex. & Due from Bks | U.S. Gov. Securities | Other Securities | Loans & Discounts | | Other Resources | |
| Amador City 171 Amador H9 | Bank of Amador County ▲\$33 | | | | | (Agency of Bank of Amador County, Jackson, Calif.) | | | | | | | | | | | | |
| Anahelm 10,995 Orange R6 | BANK OF AMERICA NATL. TR. & SAVGS. ASSN. 90-369 ▲@T*104 | | | O. E. HANSON, Mgr. | | \$50,000 (Anahelm) (See San Francisco) | \$36,000 | \$25,996 | | | | | | | | | | |
| " " | Southern County Bank Dec'37Stmt 90-763 ▲d@T*112 (Head Office) | H. A. West | Wm. Schumacher | H. A. Hawley | Bert M. Wells | 113 Pf. 62 | 50 | 61 | \$1,474 | \$2 | \$1,762 | \$488 | | \$204 | \$946 | \$124 | Citiz. N. Tr. & Sav., and Secur. 1st N., Los A. | |
| Anderson 1445 Shasta D6 | Bank of America Natl. Tr. & Savgs. Assn. ▲d@T*104 90-541 | | | M. W. Brazelton, Mgr. | H. McLorie, A. Mgr. | 50,000 (Anderson Branch) | 36,000 | 25,996 | | | | | | | | | | |
| Angels Camp 915 Calaveras H9 | Bank of America Natl. Tr. & Savgs. Assn. ▲d@T*104 90-542 | | | Chas. C. Crespi, Mgr. | | 50,000 (Angels Camp Branch) | 36,000 | 25,996 | | | | | | | | | | |
| Antioch 3563 Contra Costa B24 | Antioch Bank of Savings Dec'37Stmt 90-485 ▲d@T*110 | H. A. West | B. B. Horr | V. M. Parachini, Sec. | Dorothy Swain, A. Sec. | 25 Pf. A. 13 | 15 | 3 | 526 | | 582 | 43 | \$61 | 54 | 401 | 23 | W. F. Bk. & Un. Tr. Co., San F.; 1st N., Antioch. | |
| " " | BANK OF AMERICA NATL. TR. & SAVGS. ASSN. 90-485 ▲d@T*104 | | | E. M. KING, Mgr. | J. G. GILCREST, A. Mgr. | 50,000 (Antioch Branch) (See San Francisco) | | | | | | | | | | | | |
| " " | First National Bank Dec'37Stmt 90-484 ▲d@T*110 | H. A. West | B. B. Horr | V. M. Parachini | Dorothy Swain | 25 Pf. A. 15 | 10 | 21 | 721 | | 792 | 131 | 304 | 86 | 232 | 39 | W. F. Bk. & Un. Tr. Co., San F. | |
| Arbuckle 1000 Colusa F5 | Bank of America Natl. Tr. & Savgs. Assn. ▲d@T*104 90-1341 | | | P. G. Friday, Mgr. | | 50,000 (Arbuckle Branch) | 36,000 | 25,996 | | | | | | | | | | |
| Arcadia 5216 Los Angeles P5 | Bank of America Natl. Tr. & Savgs. Assn. ▲d@T*104 | | (90-1111) Arcadia Branch: C. A. Hasson, Mgr. | | | 50,000 (See San Francisco) | 36,000 | 25,996 | | | | | | | | | | |
| | | | (90-877) Baldwin Ave. Branch: C. A. Hasson, Mgr. | | | | | | | | | | | | | | | |
| Arcata 1709 Humboldt C1 | Bank of America Natl. Tr. & Savgs. Assn. ▲d@T*104 90-544 | | | F. H. Tooby | Harold Prior, Mgr. | 50,000 (Arcata Branch) | 36,000 | 25,996 | | | | | | | | | | |
| Arlington 3400 Riverside O18 | Citizens National Trust & Savings Bank ▲d@T*07 90-545 | | | J. W. Wells, V. P. and Mgr. | E. C. Bennett | (Arlington Branch, Calif.) | | | | | | | | | | | | |
| Arroyo Grande 892 San Luis Obispo M10 | Bank of America Natl. Tr. & Savgs. Assn. ▲d@T*104 90-546 | | | Joseph S. Gibson, Mgr. | | 50,000 (Arroyo Grande Branch) | 36,000 | 25,996 | | | | | | | | | | |
| Artesia 3891 Los Angeles Q5 | Southern County Bank ▲\$34 90-1239 | | | H. A. Hawley, Mgr. | | (Branch of Southern County Bank, Anaheim, Calif.) | | | | | | | | | | | | |
| Atascadero 2000 San Luis Obispo L9 | Bank of America Natl. Tr. & Savgs. Assn. ▲d@T*104 90-1150 | | | A. L. Monk, Mgr. | | 50,000 (Atascadero Branch) | 36,000 | 25,996 | | | | | | | | | | |
| Atwater 917 Merced J9 | Bank of America Natl. Tr. & Savgs. Assn. ▲d@T*104 90-721 | | | J. W. Cardoza, Mgr. | | 50,000 (Atwater Branch) | 36,000 | 25,996 | | | | | | | | | | |
| Auburn 2661 Placer G9 | BANK OF AMERICA NATL. TR. & SAVGS. ASSN. 90-390 ▲d@T*104 | | | G. W. BRUNDAGE, V. P. and Mgr. | P. B. GOSS, A. Mgr. | 50,000 (Auburn Branch) | 36,000 | 25,996 | | | | | | | | | | |
| " " | Placer County Bank Dec'37Stmt 90-389 ▲d@T*117 (Head Office) | Geo. McAulay | F. S. Stevens | H. S. Olegg, Cash., Sec., and Tr. | W. E. Lewis | 185 Pf. 50 | 16 | 40 | 1,940 | 1 | 2,232 | 814 | 64 | 358 | 851 | 145 | Chase N., N. Y.; Anglo Calif. N. and W. F. Bk. & Un. Tr., San F. | |
| Avalon 1897 (Catalina Island) Los Angeles P15 | SECURITY-FIRST NATIONAL BANK OF LOS ANGELES 90-886 ▲d@T*119 | | | W. J. LAURIN, Mgr. | | (Catalina Island Branch) (For complete report, see Head Office, Los Angeles) | | | | | | | | | | | | |
| Avenal 750 Kings L11 | Bank of America Natl. Tr. & Savgs. Assn. ▲d@T*104 90-1355 | | | J. Wilson, Mgr. | | 50,000 (Avenal Branch) | 36,000 | 25,996 | | | | | | | | | | |

OPERATES 491 BRANCHES IN CALIFORNIA.

ONE OF 122 OFFICES AND BRANCHES OPERATED IN SOUTH ERN CALIFORNIA.

| TOWN AND COUNTY. County Seats. 12 Fed. Res. Dist. Los Angeles Br. | Mem. A. B. A. * New State Priv. Mem. State B. Ass'n. [Estab. Fed. Res. Depts. Trust B-Bond d-Safe Deposit Savings FDIC | PRESIDENT. | VICE-PRESIDENT. | CASHIER. | ASS'T CASHIER. | LIABILITIES. (In Thousands of Dollars) | | | | | | RESOURCES. | | | | | PRINCIPAL CORRESPONDENTS. |
|--|---|---|-------------------|---|---------------------------------|---|---------|----------------------------|--|-------------------|--|-------------------------|----------------------|------------------|-------------------|-----------------|--|
| | | | | | | Capital | Surplus | Und. Prof. and or Reserves | Deposits | Other Liabilities | Totals | Cash, R. & Due from Bks | U.S. Gov. Securities | Other Securities | Loans & Discounts | Other Resources | |
| Asusa 4808 Los Angeles P6 | Azusa Valley Savings Bank Dec'37Stmt 90-454 ▲@13'10 | E. H. Philleo | M. T. Durrell | W. J. Holden | Geo. R. Mayland J. B. Stair | \$ 50 | \$ 45 | \$ 35 | \$ 948 | | \$ 1,078 | \$ 74 | \$ 142 | \$ 50 | \$ 764 | \$ 48 | Secur.-1st N. and Far. & Merch. N., Los A.; W. F. Bk. & Un. Tr., San F. |
| " | BANK OF AMERICA NATL. TR. & SAVGS. ASSN. 90-1333 Ad@13'04 | OPERATES 491 BRANCHES IN CALIFORNIA. | | J. R. THOMSON, Mgr. | | 50,000 | 36,000 | 25,996 | (Azusa a Branch) (See San Francisco) | | | | | | | | |
| " | First National Bank Dec'37Stmt 90-453 ▲d@13'06 | E. H. Philleo C. A. Griffith Ch. of Bd. | C. A. Griffith | Jere. B. Stair. Cash. and Sec. | L. F. Anderson Wm. J. Holden | 80 Pf. 34 | 32 | 24 | 1,089 | \$ 1 | 1,260 | 385 | 198 | 147 | 451 | 79 | Chase N., N. Y.; Secur.-1st N. and Far. & Merch. N., Los A.; W. F. Bk. & Un. Tr., San F. |
| Bakersfield 26,015 Kern M13 | THE ANGLO CALIFORNIA NATIONAL BANK OF SAN FRANCISCO | (90-141) Bakersfield Branch ▲; (90-1354) East Bakersfield Branch | | H. M. HETZLER, Mgr. A. G. W. GUNTER. | C. H. FRANEY, A. Mgr. Mgr. | 15,400 | 3,550 | 3,538 | 207,518 | | | | | | | | |
| " | BANK OF AMERICA NATL. TRUST AND SAVINGS ASSN. Ad@13'04 | (90-139) BAKERSFIELD BRANCH; C. H. LANDES, A. V. P.; C. N. HISLOP, A. Mgr.; W. D. WATSON, A. Tr. Off.; R. C. HINDERLITER, A. Tr. Off. | | A. G. DIMON, V. P. and Mgr. | | 50,000 | 36,000 | 25,996 | (Branches of San Francisco) | | | | | | | | |
| " | Bakersfield Clearing House (Members indicated by a*) | (90-142) EAST BAKERSFIELD BRANCH | | F. E. ESTIMOU, Mgr. | | | | | | | | | | | | | |
| Balboa 810 Orange P16 | Bank of America Natl. Tr. & Savgs. Assn. Ad@13'04 90-1346 | OPERATES 491 BRANCHES IN CALIFORNIA. Member Federal Deposit Insurance Corporation | | A. E. Puccinelli | O. R. Kamprath, Sec. | (See pages 65-67 of Deposits by Cities, or Number of States, etc.) | | | | | National, State and Private Banks, Total | | | | | | |
| Baldwin Park 4319 Los Angeles Q6 | Bank of America Natl. Tr. & Savgs. Assn. Ad@13'04 90-1344 | | | John E. Sadleir, Mgr. | | 50,000 | 36,000 | 25,996 | (Balboa Branch, See San Francisco) | | | | | | | | |
| Banning 2752 Riverside O19 | Citizens National Trust & Savings Bk. Ad@13'03 90-548 | | | E. L. Chandler, Mgr. | | 50,000 | 36,000 | 25,996 | (Baldwin Park Branch, See San Francisco) | | | | | | | | |
| Barstow 2000 San Bernardino N18 | Bank of America Natl. Tr. & Savgs. Assn. Ad@13'04 90-1364 | | | W. J. Westerfield, A. Cash. and Mgr. | B. E. Hansen | (Branch of Citizens National Trust & Savings Bank, Rivers side, Calif.) | | | | | | | | | | | Chase N., N. Y.; 1st N. Chi.; W. F. Bk. & Un. Tr., San F.; Citiz. N. Tr. & Sav., Los A. |
| Beaumont 1332 Riverside O19 | Bank of Beaumont Ad@13'08 Dec'37Stmt 90-549 | | | O. R. Hirschi, Mgr. | | 50,000 | 36,000 | 25,996 | (Barstow Branch, See San Francisco) | | | | | | | | |
| Bell 7834 Los Angeles Q4 | BANK OF AMERICA NATL. TR. & SAVGS. ASSN. 90-975 Ad@13'04 | E. F. Nolting, Ch. of Bd. and Pres. | E. J. Gillis | H. W. Morrison, Cash. and Tr. | E. J. Gillis, Sec. | 25 Pf. A 25 | 12 | 2 | 306 | 4 | 374 | 55 | 26 | 59 | 166 | 68 | Chase N., N. Y.; Secur.-1st N., Los A. |
| " | CALIFORNIA BANK 90-1051 ▲@13'03 | BANKING SERVICES OFFERED THAT IS INDIVIDUAL IN CHARACTER | | K. O. HOWIE, Mgr. | | 50,000 | 36,000 | 25,996 | (Bell Branch) (See San Francisco) | | | | | | | | |
| Bollflower 9900 Los Angeles Q5 | First National Bank Dec'37Stmt 90-1048 Ad@13'23 | L. R. Peck | W. E. G. Chalmers | M. O. Banowitz | | 35 | 40 | 19 | 1,054 | | 1,148 | 368 | | 3 | 757 | 20 | Citiz. N. Tr. & Sav. and Bk. of Am. N. Tr. & Sav. Assn., Los A. |
| Bonita 2918 Solano B20 | Bank of America Natl. Tr. & Savgs. Assn. Ad@13'04 90-550 | | | P. F. Matt, Mgr. | | 50,000 | 36,000 | 25,996 | (Bonita Branch, See San Francisco) | | | | | | | | |

BANK OF AMERICA N.T. & S.A. CALIFORNIA'S ONLY STATE-WIDE BANK *Quick Returns on Collections*

Number under Name of Bank is the Transit Number given to each bank in U. S. exclusively by The Rand-McNally Bankers' Directory, under the authority of The American Bankers Ass'n.

CALIFORNIA—Continued

Non-Bank Towns with Nearest Banking Point (Indexed Access.), Lawyers, Laws (Indexed) in back of this volume. For Interest Rates, Holidays, etc., see Laws.

| TOWN AND COUNTY. County Seats. Fed. Res. Dist. Los Angeles Br. | Mem. A.B.A. New State Priv. Mem. State B. Ass'n. (Etab. Fed. Res. Depts: Trust B-Bond Safe Deposit Savings FDIC | PRESIDENT. | VICE-PRESIDENT. | CASHIER. | ASS'T CASHIER. | LIABILITIES. (In Thousands of Dollars) | | | | | RESOURCES. | | | | | PRINCIPAL CORRESPONDENTS. | |
|---|--|---|--|---|----------------|--|--|--|----------|-------------------|------------|-------------------------|----------------------|------------------|-------------------|------------------------------|-----------------|
| | | | | | | Capital | Surplus | Und. Prof. and or Reserve | Deposits | Other Liabilities | Totals | Cash, R. & Due from Bks | U.S. Gov. Securities | Other Securities | Loans & Discounts | | Other Resources |
| Berkeley 82,109 Alameda C18 | * AMERICAN TRUST COMPANY ▲@T:3:54 | (90-41) First Berkeley Branch: G. T. Douglas, V. P., Asst. Tr. Off. and Mgr.; A. E. Brear, W. S. Schenck, L. G. Titus, A. R. Tiernan, E. M. Becker, (90-1279) Telegraph Ave. Branch, L. R. Smith, Mgr., H. F. Strehl, A. Mgr. (90-1280) South Berkeley Branch, F. C. Bishop, Mgr., D. R. Hollingsworth (90-1281) Elmwood Branch, R. C. Anderson, Mgr. and W. H. Dodson, A. Mgr. (90-1282) West Berkeley Branch, E. F. Marquardsen, Mgr.; W. F. Connors, A. Mgr. (90-1285) Northbrae-Thousand Oaks Branch, E. A. Sykes, Mgr. | | | | G. C. P. Asst. Cashier | ettygr | ove. V | ice Pre | ident. | and H. | D. No | yes. A. | Secret | aries. | and | |
| | | Member Federal Deposit Insurance Corporation | | | | (Berkeley Branch) (See Head Office, San Francisco, Calif.) | | | | | | | | | | | |
| | * BANK OF AMERICA NATL. TR. & SAVGS. ASSN. ▲d@T:1:04 | (90-48) Berkeley Branch: WARDE JENKINS, V. P.; (90-1260) Dwight Way Branch: GEORGE B. LEGG, Mgr. (90-1256) Solano Avenue Branch: W. C. KEES, Mgr. (90-1257) South Berkeley Branch: E. M. LINDSAY, Mgr. (90-1246) University Branch: W. C. MOLDENSCHARDT, Mgr. (90-1258) West Berkeley Branch: A. CVIETUSA, Mgr. OPERATES 491 BRANCHES IN CALIFORNIA | W. SORRICK, V. P. and Mgr.; W. I. OTT, A. Tr. Off. | | | \$50,000 (Berkeley Branch) (See San Francisco) | \$36,000 (Berkeley Branch) (See San Francisco) | \$25,996 (Berkeley Branch) (See San Francisco) | | | | | | | | | |
| | Federal Intermediate Credit Bank 90-1078 (See Oakland) | | | | | | | | | | | | | | | | |
| | Federal Land Bank, Dist. 90-1007 (See Oakland) | | | | | | | | | | | | | | | | |
| | Morris Plan Co. of Oakland 96 | | | H. C. Carr, Mgr. | | (Branch of Morris Plan Co. of Oakland, Oakland, Calif.) | | | | | | | | | | | |
| | Berkeley Clearing House (Members Indicated by a *) | Warde W. Sorrick | | Leo. G. Titus, Sec. | L. Olsen, Mgr. | (See pages 65-66 of Cities, or Number of States, etc.) | | | | | | | | | | | |
| Beverly Hills 17,429 Los Angeles Q3 | BANK OF AMERICA NATL. TR. & SAVGS. ASSN. ▲d@T:1:04 | (Beverly Hills Branch 90-1132) E. QUIROLLO, Tr. Off. Wilshire-Robertson Branch (90-1194) B. B. PIERCE, Mgr. OPERATES 491 BRANCHES IN CALIFORNIA. | E. G. WORMHOUDT, Mgr. | CHAS. E. | | 50,000 (See San Francisco) | 36,000 (See San Francisco) | 25,996 (See San Francisco) | | | | | | | | | |
| | BEVERLY HILLS NAT. BK. & TR. CO. Dec 37 Stmt 90-1129 ▲d@T:1:29 | O. N. BEASLEY, Ch. of Bd. and Pres. R. S. BEASLEY, G. W. DAVIS, V. P. and Tr. Off. | G. J. BROOKS, Cash. and Sec. H. M. WILSON, C. A. GAUSMAN, CARL LE BARON, A. Tr. Officers | E. A. POE, A. C. and Escrow Off. G. M. INGLIS, A. C. and A. Sec. D. M. JARRETT, Escrow Off. | | 150 | 50 | 111 | \$ 2,764 | | \$ 2,075 | \$ 1,410 | \$ 863 | \$ 89 | \$ 523 | \$ 190 | |
| | CALIFORNIA BANK SECURITY-FIRST NATIONAL BANK OF LOS ANGELES 90-1221 ▲@T:3:03 90-1010 ▲d@T:1:24 | W. F. Brandt, V. P. P. R. Graham, Mgr. J. J. Murray, Pro-Mgr. R. A. Skankey, Pro, Mgr. | | | | 5,000 (Beverly Hills Branch) (See San Francisco) | 1,500 (Beverly Hills Branch) (See San Francisco) | 1,454 (Beverly Hills Branch) (See San Francisco) | | | | | | | | | |
| Bieber 150 Lassen C8 | Bank of America Natl. Tr. & Savgs. Assn. 90-827 ▲d@T:1:04 | | | H. E. Black, Mgr. | | 50,000 (Bieber Branch) (See San Francisco) | 36,000 (Bieber Branch) (See San Francisco) | 25,996 (Bieber Branch) (See San Francisco) | | | | | | | | | |
| Biggs 463 Butte B7 | Bank of America Natl. Tr. & Savgs. Assn. 90-1378 ▲d@T:1:04 | | | J. W. Reinhardt, Mgr. | | 50,000 (Biggs Branch) (See San Francisco) | 36,000 (Biggs Branch) (See San Francisco) | 25,996 (Biggs Branch) (See San Francisco) | | | | | | | | | |

| TOWN AND COUNTY. County Seats. 12 Fed. Res. Dist. Los Angeles Br. | Mem. A. B. A. New State Priv. Mem. State B. Ass'n. [Etab. Fed. Res. Depts.: Trust B-Bond d-Safe Deposit @ Savings AFDIC | PRESIDENT. | VICE-PRESIDENT. | CASHIER. | Ass't CASHIER. | LIABILITIES. (In Thousands of Dollars) | | | | | RESOURCES. | | | | | PRINCIPAL CORRESPONDENTS. |
|--|--|---|---|--|---|---|---------------------------------|-------------------------|---------------------|-------------------|---------------|-------------------------|----------------------|------------------|-------------------|--|
| | | | | | | Capital | Surplus | Und. Prof. and Reserves | Deposits | Other Liabilities | Totals | Cash, R. & Due from Bks | U.S. Gov. Securities | Other Securities | Loans & Discounts | |
| Bishop 1159 Inyo I 15 | Bank of America Natl. Tr. & Savgs. Assn. Ad @ 104 | | | J. L. Byrne, Mgr. | | \$50,000 (Bishop Branch) | \$36,000 (Bishop Branch) | \$25,996 ch. | See San Francisco | San Francisco | San Francisco | San Francisco | San Francisco | San Francisco | San Francisco | |
| Blythe 1020 Riverside P24 | Citizens National Trust & Savings Bank Ad @ 135 90-1362 | | | | M. C. Wells, A. Cash. and Mgr. | | | | | | | | | | | |
| Brawley 10,439 Imperial Q22 | BANK OF AMERICA NATL. TR. & SAVGS. ASSN. 90-820 Ad @ 104 | LEROY HOLT | | D. L. GOODRICH, Mgr. JULIUS C. SCHMIDT, A. Mgr. | | 50,000 (Brawley Branch) | 36,000 (Brawley Branch) | 25,996 ch. | See San Francisco | San Francisco | San Francisco | San Francisco | San Francisco | San Francisco | San Francisco | Chase N., N. Y.; Wells Fargo Bk. & Un. Tr., San F.; Citiz. N. Tr. & Sav., Los A. |
| " " " | SECURITY-FIRST NATIONAL BANK OF LOS ANGELES 90-508 Ad @ 123 | OPERATES 491 BRANCHES IN CALIFORNIA. | O. G. HORNE | RAY SWANSON, Mgr. | G. A. JACOBSON, A. Mgr. | (Brawley Branch) (For Complete Report See Head Office, Los Angeles) | | | | | | | | | | |
| Brea 2485 Orange Q6 | Oilfields National Bank in Brea 90-1181. Ad @ 133 Dec '37 Stmt | J. E. Witten J. B. Reilly, Ch. of Bd. | ONE OF 122 OFFICES AND BRANCHES OPERATED IN SOUTH CALIFORNIA. | Fred G. Smith E. W. Curtis | E. R. Peak | 43 Pf. 7 | 11 | 2 \$ 451 | \$ 8 | \$ 522 | \$ 119 | \$ 75 | \$ 34 | \$ 268 | \$ 26 | Far. & Merch. N. and Bk. of Am. N. Tr. & Sav. Assn., Los A., 1st N., Glendale |
| Brentwood 500 Contra Costa H6 | Bank of America Natl. Tr. & Savgs. Assn. Ad @ 104 90-781 | | | K. V. Bunce, Mgr. | | 50,000 (Brentwood Branch) | 36,000 Branch. | 25,996 | See San Francisco | San Francisco | San Francisco | San Francisco | San Francisco | San Francisco | San Francisco | |
| Buena Park 2000 Orange Q5 | Southern County Bank Ad @ 17 90-865 | | | Bert M. Wells, A. C. and Mgr. | | | | | | | | | | | | |
| Burbank 16,662 Los Angeles Q4 | BANK OF AMERICA NATL. TR. & SAVGS. ASSN. 90-966 Ad @ 104 | OPERATES 491 BRANCHES IN CALIFORNIA. | | J. L. HEY, Mgr. | | 50,000 (Burbank Branch) | 36,000 Branch | 25,996 | (See San Francisco) | San Francisco | San Francisco | San Francisco | San Francisco | San Francisco | San Francisco | |
| " " " | Burbank State Bank 90-1313 Ad @ 129 Dec '37 Stmt | L. A. Dymond, Ch. of Bd. and Pres. | ONE OF 122 OFFICES AND BRANCHES OPERATED IN SOUTH CALIFORNIA. | E. A. Pendarvis, V. P., Cash., and Sec. T. D. Buffington | C. A. Monroe, A. Cash., and A. Sec. Gertrude L. Adams, A. Cash., and A. Sec. | 50 | 20 | 18 | 516 | 12 | 616 | 150 | 60 | 44 | 352 | 10 Chase N., N. Y.; Far. & Merch. N., Los A. |
| " " " | SECURITY-FIRST NATIONAL BANK OF LOS ANGELES 90-556 Ad @ 123 | R. O. CHURCH, V. P. and Mgr. | ONE OF 122 OFFICES AND BRANCHES OPERATED IN SOUTH CALIFORNIA. | J. O. BISHOP, A. Mgr. | M. J. FLORA, A. Mgr. | (Burbank Branch) (For Complete Report, see Head Office, Los Angeles) | | | | | | | | | | |
| Burlingame 13,270 San Mateo E17 | AMERICAN TRUST COMPANY Ad @ 154 | (90-557) Bank of S. H. Stern, A. (90-1288) Broadway Smith, Mgr. | ONE OF 122 OFFICES AND BRANCHES OPERATED IN SOUTH CALIFORNIA. | Burlingame Branch; S. C. Teal, A. V. P. and Mgr.; Broadway Burlingame Branch; S. C. Teal, A. V. P.; Ross W. | P. and Mgr.; A. V. P.; Ross W. | (Branches of American Trust Co., San Francisco, Calif.) | | | | | | | | | | |
| " " " | BANK OF AMERICA NATL. TR. & SAVGS. ASSN. Ad @ 104 | OPERATES 491 BRANCHES IN CALIFORNIA. | | Burlingame Branch (90-895) HENRY C. MAIER, Mgr. and A. Tr. Off. Broadway-Burlingame Branch (90-1245) F. SCHAFFNER, Mgr. | | 50,000 (See Head Office, San Francisco) | 36,000 Office, San Francisco | 25,996 | San Francisco | San Francisco | San Francisco | San Francisco | San Francisco | San Francisco | San Francisco | |
| " " " | The San Francisco Bank 90-1371 Ad @ 136 | L. H. Hansen, V. Pres. and Mgr. | ONE OF 122 OFFICES AND BRANCHES OPERATED IN SOUTH CALIFORNIA. | | | (Burlingame Branch of The San Francisco Bank, San Francisco, Calif.) | | | | | | | | | | |
| Calexico 6299 Imperial Q22 | Bank of America Natl. Tr. & Savgs. Assn. Ad @ 104 90-1325 | | | E. R. Gilmore, Mgr. | | 50,000 (Calexico Branch) | 36,000 Branch. | 25,996 | See San Francisco | San Francisco | San Francisco | San Francisco | San Francisco | San Francisco | San Francisco | |
| Callipatria 1554 Imperial P23 | SECURITY-FIRST NATIONAL BANK OF LOS ANGELES 90-886 Ad @ 123 | | | H. J. INGRAM, Mgr. | | (Callipatria Branch) (For Complete Report, see Head Office, Los Angeles) | | | | | | | | | | |
| Callistoga 1000 Napa G5 | Bank of America Natl. Tr. & Savgs. Assn. Ad @ 104 90-560 | | | Frank Piner, Mgr. | | 50,000 (Callistoga Branch) | 36,000 Branch. | 25,996 | See San Francisco | San Francisco | San Francisco | San Francisco | San Francisco | San Francisco | San Francisco | |

BANK OF AMERICA N.T. & S.A.
CALIFORNIA'S ONLY STATE-WIDE BANK

Quick Returns on Collections

Number under Name of Bank is the Transit Number given to each bank in U. S. exclusively by The Rand-McNally Bankers' Directory, under the authority of The American Bankers Ass'n.

CALIFORNIA—Continued

Non-Bank Towns with Nearest Banking Point (Indexed Accos.), Lawyers, Laws (Indexed) in back of this volume. For Interest Rates, Holidays, etc., see Laws.

| TOWN AND COUNTY. County Seats. Fed. Res. Dist. Los Angeles Br. | Mem. A. B. A. New State Priv. Estab. Fed. Res. Depts. Trust B-Bond d-Safe Deposit Savings AFDIC | PRESIDENT. | VICE-PRESIDENT. | CASHIER. | ASS'T CASHIER. | LIABILITIES. (In Thousands of Dollars) | | | | | RESOURCES. | | | | | PRINCIPAL CORRESPONDENTS. | |
|---|---|--|--------------------------------|---|--|--|----------|--------------------------|----------------------------|-----------------------------------|------------|--------------------------|----------------------|------------------|---|---|--|
| | | | | | | Capital | Surplus | Und. Prof. and Reserves | Deposits | Other Liabilities | Totals | Cash, Ex. & Due from Bks | U.S. Gov. Securities | Other Securities | Loans & Discounts | | Other Resources |
| Camarillo 300 Ventura O13 | Bank of America Natl. Tr. & Savgs. Assn. Ad@T'04 90-841 | | | H. G. Moody, <i>Mgr.</i> | | \$50,000 (Cam arillo) | \$36,000 | \$25,996 Branch | h. See | San Francisco | 292 | 98 | 87 | 896 | 72 | Cent. Han. Bk. & Tr., N. Y.; Crocker-1st N., San F.; 1st N., Monterey. N. City, N. Y.; Secur.-1st N., Los A.; Am. Tr. Co., San F. | |
| Cambria 500 San Luis Obispo L8 | Bank of America Natl. Tr. & Savgs. Assn. Ad@T'04 90-1340 | | | F. Catelli, <i>Mgr.</i> | | 50,000 (Camb riaBra) | 36,000 | 25,996 nch. S | ee San | Francisco | 292 | 98 | 87 | 896 | 72 | Cent. Han. Bk. & Tr., N. Y.; Crocker-1st N., San F.; 1st N., Monterey. N. City, N. Y.; Secur.-1st N., Los A.; Am. Tr. Co., San F. | |
| Campbell 1800 Santa Clara I23 | AMERICAN TRUST COMPANY ◆ 90-562 ▲ T'04 | | | R. G. Archibald, <i>Mgr.</i> | | (Cam pbell (See H ead O | | Branch | San Francisco | Calif.) | | | | | | | |
| Canoga Park 1 Los Ang. P2 (Pop. included in Los Angeles) | California Bank ▲@T'03 ◆ 90-822 | | | W. C. Hanson, <i>Mgr.</i> | D. Pedlow, Jr., <i>Pro. Mgr.</i> | 5,000 P. 1,000 (Can oga P (See H ead O | 1,500 | 1,454 | ark O fice, | Los Angeles, Calif.) | 292 | 98 | 87 | 896 | 72 | Cent. Han. Bk. & Tr., N. Y.; Crocker-1st N., San F.; 1st N., Monterey. N. City, N. Y.; Secur.-1st N., Los A.; Am. Tr. Co., San F. | |
| Carmel 2260 Monterey K6 | Bank of Carmel. Ad@T'28 Dec'37Stmt ◆90-1102 | T. A. Work | Andrew Stewart O. L. Berkey | O. L. Berkey | A. F. Halle | (Bran ch of S alinas, Calif.) | | | | | | | | | | | |
| " " | Monterey County Trust & Savings Bank ◆90-1323 ▲@T'03 | | | J. E. Abernethy, V. P. and <i>Mgr.</i> | | (Carp in t er compl | | | la Bra nch rep ort, see | Head Office, Los Angeles, Calif.) | | | | | | | |
| Carpinteria 1000 Santa Barbara O12 | SECURITY-FIRST NATIONAL BANK OF LOS ANGELES 90-693 ▲@T'22 | ONE OF 122 OFFICES AND BRANCHES OPERATED IN SOUTH CENTRAL CALIFORNIA. | | | | | | | | | | | | | | | |
| Caruthers 121 Fresno K11 | First National Bank Dec'37Stmt 90-892 ▲@T'19 | W. C. Froeland, Ch. of Bd. and <i>Pres.</i> | A. Clevenger | H. L. Smith | H. Hanson | 25 | 8 | 2 | 263 | | 298 | 147 | 29 | 19 | 87 | 16 | Bk. of Am. N. Tr. & Sav. Assn., Fresno. N. City, N. Y.; Am. Tr. Co., San F.; Secur.-1st N., Los A. |
| Castroville 600 Monterey J5 | Monterey County Trust & Savings Bank. Ad@T'03 ◆90-1326 | | | M. L. Griffin, A. C. and <i>Mgr.</i> | | (See H ead O fice, Sa | | | linas, Calif.) | | | | | | | | |
| Catalina Island (See Avalon) | | | | | | | | | | | | | | | | | |
| Cedarville 400 Modoc B11 | Bank of America Natl. Tr. & Savgs. Assn. Ad@T'04 90-1387 | | | V. S. Court, <i>Mgr.</i> | | 50,000 (Ceda rville) | 36,000 | 25,996 Branch | h. See | San Francisco | 292 | 98 | 87 | 896 | 72 | Cent. Han. Bk. & Tr., N. Y.; Crocker-1st N., San F.; 1st N., Monterey. N. City, N. Y.; Secur.-1st N., Los A.; Am. Tr. Co., San F. | |
| Centerville 1700 Alameda E22 | Bank of America Natl. Tr. & Savgs. Assn. Ad@T'04 90-564 | | | F. T. Dusterberry, <i>Mgr. and A. Tr. Off.</i> | | 50,000 (Cent ervill | 36,000 | 25,996 e Bran ch. See | San Francisco | 292 | 98 | 87 | 896 | 72 | Cent. Han. Bk. & Tr., N. Y.; Crocker-1st N., San F.; 1st N., Monterey. N. City, N. Y.; Secur.-1st N., Los A.; Am. Tr. Co., San F. | | |
| Ceres 981 Stanislaus I 8 | Bank of Ceres. Ad@T'11 Dec'37Stmt 90-565 | W. R. Service | Arthur L. Harris | Arthur L. Harris, Cash. and <i>Sec.</i> | Jacob O. Bowman, A. C. and <i>Tr.</i> | 50 | 15 | 11 | 443 | | 519 | 196 | 4 | 158 | 136 | 25 | N. City, N. Y.; Anglo Cal. N., San F. and Modesto; Citiz. N. Tr. & Sav., Los A.; Cent., Oakland. |
| Chico 7961 Butte E7 | THE ANGLO CALIFORNIA NATIONAL BANK OF SAN FRANCISCO 90-1338 ▲@T'36 | Main Office No. 1 Sansome Street, San Francisco. Complete Branches in San Francisco, Modesto, Oakland, Lemont, and Red Bluff, Redding, and San Jose. Since 1873, the Bank for Bankers. | | | | | | | | | | | | | | | |
| " " | BANK OF AMERICA NATL. TR. & SAVGS. ASSN. 90-305 ▲@T'04 | OPERATES 491 BRANCHES IN CALIFORNIA. | | | | | | | | | | | | | | | |
| Chino 5118 San Bernardino O17 | Bank of America Natl. Tr. & Savgs. Assn. Ad@T'04 90-566 | | | A. H. Tolle, <i>Mgr.</i> | | 50,000 (Chin o Bran | 36,000 | 25,996 ch. See | San Francisco | 292 | 98 | 87 | 896 | 72 | Cent. Han. Bk. & Tr., N. Y.; Crocker-1st N., San F.; 1st N., Monterey. N. City, N. Y.; Secur.-1st N., Los A.; Am. Tr. Co., San F. | | |
| Chowchilla 847 Madera J11 | Bank of America Natl. Tr. & Savgs. Assn. Ad@T'04 90-1262 | | | C. R. Nelson, <i>Mgr.</i> | | 50,000 (Chow chilla | 36,000 | 25,996 Branch | h. See | San Francisco | 292 | 98 | 87 | 896 | 72 | Cent. Han. Bk. & Tr., N. Y.; Crocker-1st N., San F.; 1st N., Monterey. N. City, N. Y.; Secur.-1st N., Los A.; Am. Tr. Co., San F. | |

Number under Name of Bank is the Transit Number given to each bank in U. S. exclusively by The Rand-McNally Bankers' Directory, under the authority of The American Bankers Ass'n.

CALIFORNIA—Continued

Non-Bank Towns with Nearest Banking Point (Indexed Access.), Lawyers, Laws (Indexed) in back of this volume. For Interest Rates, Holidays, etc., see Laws.

| TOWN AND COUNTY. County Seats. 12 Fed. Res. Dist. Los Angeles Br. | Mem. A. B. A. New State Priv. Mem. State B. Ass'n. [Etab. Fed. Res. Depts.: T-Trust B-Bond d-Safe Deposit © Savings ▲ FDIC | PRESIDENT. | VICE-PRESIDENT. | CASHIER. | ASS'T CASHIER. | LIABILITIES. (In Thousands of Dollars) | | | | | | RESOURCES. | | | | | PRINCIPAL CORRESPONDENTS. | | | |
|--|---|---|-----------------|-------------|--|---|--|--|--------------|----------------------------------|--------|--------------------------|----------------------|------------------|-------------------|-----------------|------------------------------|-------|--|--|
| | | | | | | Capital | Surplus | Und. Prof. and or Reserves | Deposits | Other Liabilities | Totals | Cash, Ex. & Due from Bks | U.S. Gov. Securities | Other Securities | Loans & Discounts | Other Resources | | | | |
| Chula Vista.....3869 [San Diego Q19 | BANK OF AMERICA NATL. TR. & SAVGS. ASSN. 90-567 ▲d@T*1'04 | OPERATES 491 | BRANCHES IN | CALIFORNIA. | EDWIN T. SMITH, <i>Mgr.</i> | CHAS. P. MOIES, <i>A. Mgr.</i> | \$50,000 | \$36,000 | \$25,996 | | | | | | | | | | | |
| | SECURITY TRUST & SAVINGS BANK OF SAN DIEGO 90-1301 ▲d@T*1'28 | | | | Special attention given to collection of reasonable charges and prompt remittance. | D. C. DICKINSON, <i>V. P. and Mgr.</i> | BLANCHE HARRELL, <i>A. Mgr.</i> | (Chula Vista Branch) (See Head Office, San Diego, Calif.) | | | | | | | | | | | | |
| Claremont.....2719 [Los Angeles Q7 | BANK OF AMERICA NATL. TR. & SAVGS. ASSN. 90-568 ▲d@T*1'04 | OPERATES 491 | BRANCHES IN | CALIFORNIA. | IRA J. CREE | RALPH DAVIS, <i>Mgr.</i> | 50,000 | 36,000 | 25,996 | | | | | | | | | | | |
| | Citizens National Bank Dec'37Stmt 90-1142 ▲d@T*25 | | | | Franklin Warner | H. T. Belcher L. P. Helmick | Herbert E. Mead | (Claremont Branch) (See San Francisco or Los Angeles, Calif.) | 75 | 31 | 33 | \$ 782 | \$ 921 | \$ 236 | \$ 1 | \$ 133 | \$ 492 | \$ 59 | | |
| Cloverdale.....759 Sonoma G3 | BANK OF AMERICA NATL. TR. & SAVGS. ASSN. 90-1237 ▲d@T*1'04 | OPERATES 491 | BRANCHES IN | CALIFORNIA. | A. J. GIOVANNETTI, <i>Mgr.</i> | | 50,000 | 36,000 | 25,996 | | | | | | | | | | | |
| | First National Bank Dec'37Stmt 90-569 ▲d@T*84 | | | | O. B. Shaw | Geo. Cavalli | C. L. Sedgley | (Cloverdale Branch) (See San Francisco or Los Angeles, Calif.) | 31 Pf. 19 | 23 | 16 | 566 | 655 | 120 | 115 | 92 | 311 | 17 | | |
| Clovis.....1316 Fresno J12 | First National Bank Dec'37Stmt 90-733 ▲d@T*12 | | | | R. J. Glenn, <i>Ch. of Bd. and Pres.</i> | Arthur Boice Chris Kastner | 30 Pf. 20 | 15 | 5 | 622 | 702 | 240 | 105 | 2 | 300 | 55 | | | | N. City, N. Y.; Bk. of Am. N. Tr. & Sav. Assn., San F. |
| Coachella.....2372 [Riverside P21 | First National Bank in Coachella. 90-767. ▲d@T*12 Dec'37Stmt | | | | H. A. Westerfield. | A. M. Westerfield. <i>V. P. and Sec.</i> | 25 Pf. 425 | 10 | 7 | 382 | \$ 2 | 451 | 108 | 11 | 66 | 250 | 16 | | | Crocker 1st N., San F.; Citiz. N. Tr. & Sav., Riverside; Citiz. N., Los A. |
| Coalinga.....2351 Fresno K10 | SECURITY-FIRST NATIONAL BANK OF LOS ANGELES 90-292 ▲d@T*24 | ONE OF 122 OFFICES AND BRANCHES OPERATED IN SOUTH | ERN | CALI | FOR | NIA. | | | | | | | | | | | | | | |
| | Bank of America Natl. Tr. & Savgs. Assn. ▲d@T*1'04 90-571 | | | | | | | | | Arthur C. Weaver, <i>Mgr.</i> | 50,000 | 36,000 | 25,996 | | | | | | | |
| Colma.....2063 San Mateo D16 | Bank of America Natl. Tr. & Savgs. Assn. ▲d@T*1'04 90-930 | | | | C. Cattori, <i>Mgr. and A. Tr. Of.</i> | | 50,000 | 36,000 | 25,996 | | | | | | | | | | | |
| Colton.....8014 [San Bern'dino O18 | BANK OF AMERICA NATL. TR. & SAVGS. ASSN. 90-299 ▲d@T*1'04 | OPERATES 491 | BRANCHES IN | CALIFORNIA. | L. M. HENNEN, <i>Mgr.</i> | | 50,000 | 36,000 | 25,996 | | | | | | | | | | | |
| | Citizens National Bank Dec'37Stmt 90-300 ▲d@T*29 | | | | E. E. Helsby, <i>Ch. of Bd. and Pres.</i> | W. T. Garrett, <i>V. P. and Mgr.</i> | E. B. Wilkerson, <i>V. P., Cash. and Sec.</i> | (Colton Branch) (See San Francisco or Los Angeles, Calif.) | 50 | 10 | 23 | 382 | 465 | 86 | 10 | 167 | 201 | 1 | | |
| Colusa.....2116 Colusa F6 | BANK OF AMERICA NATL. TR. & SAVGS. ASSN. 90-1353 ▲d@T*1'04 | OPERATES 491 | BRANCHES IN | CALIFORNIA. | L. M. WESTPHAL, <i>Mgr.</i> | | 50,000 | 36,000 | 25,996 | | | | | | | | | | | |
| | First Savings Bank Dec'37Stmt 90-444 ▲d@T*1'04 (Head Office) | | | | R. C. Cather | C. D. Cather | Paul S. Yockey | (Colusa Branch) (See San Francisco or Los Angeles, Calif.) | 75 Pf. 74 | 36 | 17 | 1,681 | 2,003 | 411 | 353 | 123 | 1,017 | 99 | | |

BANK OF AMERICA N.T. & S.A. *Quick Returns on Collections*
CALIFORNIA'S ONLY STATE-WIDE BANK

Number under Name of Bank is the Transit Number given to each bank in U. S. exclusively by The Rand-McNally Bankers' Directory, under the authority of The American Bankers Ass'n.

CALIFORNIA—Continued

Non-Bank Towns with Nearest Banking Point (Indexed Acces.), Lawyers, Laws (Indexed in back of this volume. For Interest Rates, Holidays, etc., see Laws.

| TOWN AND COUNTY. County Seats. Fed. Res. Dist. Los Angeles Br. | Mem. A. B. A. New State Priv. Mem. State B. Ass'n. [Etab. Fed. Res. Depts. Trust B-Bond d-Safe Deposit Savings FIDIC | PRESIDENT. | VICE-PRESIDENT. | CASHIER. | Ass't CASHIER. | LIABILITIES. (In Thousands of Dollars) | | | | | RESOURCES. | | | | | PRINCIPAL CORRESPONDENTS. | | |
|---|---|--|---|--|---|---|--|-------------------------|----------|-------------------|------------|--------------------------|----------------------|------------------|-------------------|------------------------------|---|--|
| | | | | | | Capital | Surplus | Und. Prof. and Reserves | Deposits | Other Liabilities | Totals | Cash, Ex. & Due from Bks | U.S. Gov. Securities | Other Securities | Loans & Discounts | | Other Resources | |
| Compton 12,516 Los Angeles Q4 | BANK OF AMERICA NATL. TR. & SAVGS. ASSN. 90-1068 Ad@T:04 | | | G. W. MAY, Mgr. | | 50,000 (Compton Branch) (See San Francisco) | 36,000 | 25,996 | | | | | | | | | | |
| " | COMPTON NATIONAL BANK Dec'37Stmt 90-1159 Ad@T:26 | OPERATES 491 Harry E. Reed, Ch. of Bd. and Pres. | BRANCHES IN R. E. Robson | CALIFORNIA. R. W. McGovney, Cash. and Sec. | G. F. Whitaker, A. C. and A. Sec. B. L. Chace DAVE NEED, A. Mgr. | 85 Pf. 15 | 7 | 12 | \$ 848 | \$ 21 | \$ 988 | \$ 253 | \$ 96 | \$ 97 | \$ 498 | \$ 44 | Secur.-1st N. and Far. & Merch. N., Los A. | |
| Concord 1125 Contra Costa B21 | SECURITY-FIRST NATIONAL BANK OF LOS ANGELES 90-499 Ad@T:26 AMERICAN TRUST COMPANY 90-526 Ad@T:54 | ONE OF 122 OFFICES AND BRANCHES OPERATED IN SOUTHERN CALIFORNIA. (Concord Branch) (See Head Office, San Francisco, Calif.) | | HOWARD E. HUTTON, Mgr. | | | | | | | | | | | | | | |
| Corcoran 1768 Kings L12 | BANK OF AMERICA NATL. TR. & SAVGS. ASSN. 90-526 Ad@T:04 First National Bank in Corcoran Dec'37Stmt 90-534 | OPERATES 491 J. W. Gulberson | BRANCHES IN E. J. Harp Adelia O. Sperry | CALIFORNIA. B. G. Crary | M. A. Johnson H. L. Roberts | 50 50 | 36,000 (Concord Branch) (See San Francisco) | 25,996 | 3 | 654 | 1 | 758 | 202 | 106 | 46 | 371 | 33 | Crocker 1st N., San F.; Secur.-1st N., Los A. |
| Corning 1377 Tehama E6 | BANK OF AMERICA NATL. TR. & SAVGS. ASSN. 90-755 Ad@T:04 Bank of Corning Dec'37Stmt 90-572 | OPERATES 491 J. L. Donovan | BRANCHES IN O. D. Hill | CALIFORNIA. C. D. Hill, Cash. and Tr. | L. L. Million, A. C. and Sec. | 80 | 36,000 (Corning Branch) (See San Francisco) | 25,996 | 12 | 723 | | 840 | 229 | 67 | 41 | 491 | 12 | Chase N., N. Y.; W. F. Bk. & Un. Tr. Co. and Anglo Calif. N., San F. |
| Corona 7018 Riverside Q6 | BANK OF AMERICA NATL. TR. & SAVGS. ASSN. 90-1386 Ad@T:04 Citizens Bank Dec'37Stmt 90-318 | OPERATES 491 T. C. Jameson, Ch. of Bd. and Pres. | BRANCHES IN F. E. Snedecor | CALIFORNIA. Geo. E. Snedecor, Cash. and Sec. | C. R. Emerson, A. C. and A. Sec. | 50 | 36,000 (Corona Branch) (See San Francisco) | 25,996 | 23 | 624 | | 727 | 174 | 41 | 119 | 349 | 44 | Citiz. N. Tr. & Sav., and Secur.-1st N., Los A.; 1st N., Corona. |
| " | First National Bank 90-319 Ad@T:05 Dec'37Stmt | F. E. Snedecor G. E. Snedecor, Ch. | F. S. Johnson, Inactive | A. M. Root, Jr. | W. B. Miller | 100 | 36,000 (First National Branch) (See San Francisco) | 25,996 | 14 | 1,109 | | 1,275 | 278 | 93 | 328 | 530 | 46 | Cent. Han. Bk. & Tr. Co., N. Y.; Secur.-1st N., Los A.; Crocker 1st N., San F. |
| Coronado 5425 San Diego Q18 | BANK OF AMERICA NATL. TR. & SAVGS. ASSN. 90-573 Ad@T:04 FIRST NATIONAL TR. & SAV. BK. 90-848 Ad@T:16 | OPERATES 491 | BRANCHES IN | CALIFORNIA. R. M. English, A. Cash. and Mgr. | G. H. SODERBERRY, A. Mgr. | 50,000 (Coronado Branch) (See San Francisco) | 36,000 | 25,996 | | | | | | | | | | Chase N., N. Y.; Cont. Ill. N. Bk. & Tr., Chi.; Wells Far. Bk. & Un. Tr., Am. Tr., and Anglo Calif. N., San F. |
| Covelo 600 Mendocino E3 | Bank of Covelo Dec'37Stmt 90-927 | J. S. Rohrbough, Ch. of Bd. and Pres. | G. M. Biggar | J. D. Rohrbough, Cash. and Sec. | J. L. Dunlap | 25 | 36,000 (Covelo Branch) (See San Francisco) | 25,996 | 1 | 106 | 10 | 144 | 60 | 2 | 17 | 50 | 15 | Crocker 1st N., San F.; Bk. of Am. N. Tr. & Sav. Assn., Ukiah. |
| Covina 2774 Los Angeles P6 | BANK OF AMERICA NATL. TR. & SAVGS. ASSN. 90-1382 Ad@T:04 Covina National Bank Dec'37Stmt 90-434 Ad@T:06 | OPERATES 491 J. D. Reed | BRANCHES IN V. O. English | CALIFORNIA. B. B. Jenks | E. M. Anderson | 50 | 36,000 (Covina Branch) (See San Francisco) | 25,996 | 25 | 828 | | 928 | 165 | 219 | 320 | 220 | 4 | Chase N., N. Y.; Citiz. N. Tr. & Sav., Los A. |
| Crescent City 1720 Del Norte B2 | Bank of America Natl. Tr. & Savgs. Assn. 90-481 | | | V. K. Meedom, Mgr. and A. Tr. Of. | | 50,000 (Crescent City Branch) (See San Francisco) | 36,000 | 25,996 | | | | | | | | | | |

| TOWN AND COUNTY. County Seats. 12 Fed. Res. Dist. Los Angeles Br. | Mem. A. B. A. * New State Priv. Mem. State B. Ass'n. [Estab. Fed. Res. Depts. Trust B-Bond Safe Deposit Savings ADIC | PRESIDENT. | VICE-PRESIDENT. | CASHIER. | ASS'T CASHIER. | LIABILITIES. (In Thousands of Dollars) | | | | | RESOURCES. | | | | | PRINCIPAL CORRESPONDENTS. | | |
|--|---|---|-------------------|---|---|--|---------|---------------------------|----------|-------------------|------------|--------------------------|----------------------|------------------|-------------------|------------------------------|-----------------|---|
| | | | | | | Capital | Surplus | Und.Prof. and or Reserves | Deposits | Other Liabilities | Totals | Cash, Ex. & Due from Bks | U.S. Gov. Securities | Other Securities | Loans & Discounts | | Other Resources | |
| Crockett 3885 Contra Costa A19 | Bank of Pinole 90-574 | | | L. E. Hart, Cash. and Mgr. | W. E. Lewis | (See Head Office, Pinole, Calif.) | | | | | | | | | | | | Chase N., N. Y.; Anglo Calif. N., Crocker 1st N., and W. F. Bk. & Un. Tr. Co., San F. Cent. Han. Bk. & Tr., N. Y.; W. F. Bk. & Un. Tr. and Bk. of Calif. N.A., San F. |
| " | First National Bank Dec'37Stmt 90-889 Ad@*19 | B. F. Ferrario, Ch. of Bd. and Pres. | Albert Aljets | Marion D. Parker, Cash. and Sec. | W. L. Desmond, A. S. Johnson | \$ 50 \$ 10 \$ 25 \$ 592 \$ 1 | \$ 678 | \$ 206 | \$ 135 | \$ 74 | \$ 249 | \$ 14 | | | | | | |
| Crows Landing 95 Stanislaus I9 | Bank of Newman 90-536 | | | R. C. Osburn, Mgr. | | (See Head Office, Newman, Calif.) | | | | | | | | | | | | |
| " | First National Bank Dec'37Stmt 90-537 Ad@*10 | George W. Fink, L. McAulay, Ch. | W. C. Crow | C. A. Filippini | | 25 17 8 605 | 655 | 189 | 257 | 94 | 106 | | | | | | | |
| Cucamonga 3000 San Bernardino Q7 | Bank of America Natl. Tr. & Savgs. Assn. 90-575 | | | C. B. Hansen, Mgr. | | 50,000 36,000 25,996 | | | | | | | | | | | | |
| Culver City 5669 Los Angeles Q3 | BANK OF AMERICA NATL. TR. & SAVGS. ASSN. 90-828 Ad@*104 | | | K. A. Nairne, Mgr. | J. F. Wallace, A. Mgr. | 50,000 36,000 25,996 | | | | | | | | | | | | |
| " | SECURITY-FIRST NATIONAL BANK OF LOS ANGELES 90-1125 Ad@*125 | | | A. W. Anderson, Mgr. | | (Culver City Branch) (For complete report, see Head Office, Los Angeles) | | | | | | | | | | | | |
| Daly City 7838 San Mateo D16 | Bank of America Natl. Tr. & Savgs. Assn. 90-946 | | | Carl E. Newman, Mgr. | | 50,000 36,000 25,996 | | | | | | | | | | | | |
| Danville 600 Contra Costa C21 | Bank of America Natl. Tr. & Savgs. Assn. 90-576 | | | J. A. Mitchell, Mgr. and A. Tr. Off. | | 50,000 36,000 25,996 | | | | | | | | | | | | |
| Davis 1245 Yolo G6 | BANK OF AMERICA NATL. TR. & SAVGS. ASSN. 90-1351 Ad@*104 | | | F. J. Petersen, Mgr. | | 50,000 36,000 25,996 | | | | | | | | | | | | |
| " | Bank of Davis Dec'37Stmt 90-796 | G. J. Haussler | F. P. Wray | F. P. Wray | W. Kleespie, Virginia Sanders, W. W. Wilson, A. Cash. and Sec. E. J. Girard, Martha Hamilton | 25 19 28 690 | 787 | 203 | 154 | 114 | 293 | | | | | | | Capital N., Sac.; W. F. Bk. & Un. Tr., San F.; Bk. of Woodland N., Woodland. |
| Delano 2632 Kern L18 | First National Bank in Delano Dec'37Stmt 90-795 Ad@*113 | L. R. Billings | | Earl Stacy | | 25 30 39 1,312 | 1,431 | 714 | 123 | 73 | 500 | | | | | | | Chase N., N. Y.; Anglo Calif. N., San F.; Citiz. N. Tr. & Sav., Los A. |
| Del Rey 600 Fresno K11 | Bank of America Natl. Tr. & Savgs. Assn. 90-864 | | | Geo. L. McKeehan, Mgr. | | 50,000 36,000 25,996 | | | | | | | | | | | | |
| Dinuba 2968 Tulare K18 | BANK OF AMERICA NATL. TR. & SAVGS. ASSN. 90-1254 Ad@*104 | | | E. L. Harriman, Mgr. | | 50,000 36,000 25,996 | | | | | | | | | | | | |
| " | SECURITY-FIRST NATIONAL BANK OF LOS ANGELES 90-494 Ad@*127 | | | C. T. Reagan, Mgr. | | (Dinuba Branch) (For complete report, see Head Office, Los Angeles) | | | | | | | | | | | | |
| Dixon 1000 Solano H6 | BANK OF AMERICA NATL. TR. & SAVGS. ASSN. 90-514 Ad@*104 | | | LEWIS WRIGHT, Mgr. | | 50,000 36,000 25,996 | | | | | | | | | | | | |
| " | First National Bank Dec'37Stmt 90-515 Ad@*11 | P. M. Doyle, Ch. of Bd. and Pres. | R. E. L. Stephens | A. C. Madden, V. P. and Cash. | E. B. Young | 50 25 11 866 | 952 | 158 | 20 | 184 | 585 | | | | | | | 5 Crocker 1st N., Am. Tr., and Anglo Calif. N., San F.; Cap. N., Sac. |
| " | Northern Solano Savings Bk. Dec'37Stmt 90-724 Ad@*11 | P. M. Doyle, Ch. of Bd. and Pres. | R. E. L. Stephens | A. C. Madden, V. P. and Cash. | E. B. Young | 50 20 19 431 | 520 | 40 | 10 | 120 | 320 | | | | | | | 30 Anglo Calif. N., Am. Tr., and Crocker 1st N., San F. |
| Dorris 762 Slakiyou B6 | Butte Valley State Bank Dec'37Stmt 90-579 Ad@*108 | W. G. Hagelstein | G. R. Pheneger | C. W. Sevits, Cash., Sec. and Tr. | Fern H. Gordon | 25 20 7 449 | 501 | 103 | 24 | 35 | 328 | | | | | | | 11 Cont. Ill. N. Bk. & Tr., Chi.; Crocker 1st N. and Anglo Calif. N., San F. |
| Dos Palos 1000 Merced J9 | Bank of America Natl. Tr. & Savgs. Assn. 90-580 | | | J. W. Jepsen, Mgr. and A. Tr. Off. | | 50,000 36,000 25,996 | | | | | | | | | | | | |

BANK OF AMERICA N.T. & S.A. Quick Returns on Collections
CALIFORNIA'S ONLY STATE-WIDE BANK

Number under Name of Bank is the Transit Number given to each bank in U. S. exclusively by The Rand-McNally Bankers' Directory, under the authority of The American Bankers Ass'n.

CALIFORNIA—Continued

Non-Bank Towns with Nearest Banking Point (Indexed Access.), Lawyers, Laws (Indexed) in back of this volume. For Interest Rates, Holidays, etc., see Laws.

| TOWN AND COUNTY. County Seat. Fed. Res. Dist. Los Angeles Br. | Mem. A. B. A. * New State Priv. † Mem. State B. Ass'n. (Estab. ♦ Fed. Res. Depts: T-Trust B-Bond d-Safe Deposit © Savings ▲ FDIC | PRESIDENT. | VICE-PRESIDENT. | CASHIER. | ASS'T CASHIER. | LIABILITIES. (In Thousands of Dollars) | | | | | RESOURCES. | | | | | PRINCIPAL CORRESPONDENTS. | | | | | |
|--|---|---|---|--------------------------------|--|---|----------------------------|--|--|-------------------|------------|--------------------------|----------------------|------------------|-------------------|------------------------------|-----------------|--|--|---|--|
| | | | | | | Capital | Surplus | Und. Prof. and Reserves | Deposits | Other Liabilities | Totals | Cash, Ex. & Due from Bks | U.S. Gov. Securities | Other Securities | Loans & Discounts | | Other Resources | | | | |
| Downey 5476 [Los Angeles Q4 | Bank of America Natl. Tr. & Savgs. Assn. ▲ d @ T 04 90-928 | W. C. Springer, V. P. and Mgr. | Chas. E. Walker, M. H. Baker, A. Managers | | | \$50,000 (Dow) | \$36,000 ney B | \$25,996 ranch. | (See S an Fra ncisco | | | | | | | | | | | | |
| Dunsmuir 2610 Siskiyou C6 | Bank of America Natl. Tr. & Savgs. Assn. ▲ d @ T 04 90-581 | | | R. A. Rowe, Mgr. | | 50,000 (Dunsmuir B) | 36,000 ranch | 25,996 ranch | (See S an Fra ncisco | | | | | | | | | | | | |
| Eagle Rock (Sta. Los A. P. O.) [Los Angeles P4 | BANK OF AMERICA NATL. TR. & SAVGS. ASSN. 16-213 ▲ d @ T 04 | OPERATES 491 BRANCHES IN CALIFORNIA. | | R. E. WILSON, Mgr. | | 50,000 (Eagle Rock) | 36,000 e Roc k Bra nch | 25,996 k Bra nch | (See S an Fra ncisco or Los Angele s, Cali f.) | | | | | | | | | | | | |
| " | SECURITY-FIRST NATIONAL BANK OF LOS ANGELES 16-53 ▲ d @ T 22 (See San Diego) | ONE OF 122 OFFICES AND BRANCHES OPERATED IN SOUTH ERN CALI FOR NIA. | | GEO. M. WESTRUM, Mgr. | | (Eagle Rock) | e Roc k Bra nch | e Repor t See H ead O ffice, L os Ang eles) | | | | | | | | | | | | | |
| E. San Diego El Cajon 1050 [San Diego Q19 | Cuyamaca State Bank Dec'37 Stmt 90-583 ▲ d @ T 07 | O. S. Judson | H. H. Hill | A. Rossberg | S. Hawes | 50 | 21 | 5 | \$ 550 \$ 5 \$ 631 \$ 89 \$ 42 \$ 205 \$ 259 \$ 36 | | | | | | | | | | | Anglo Calif. N., San F.; Secur.-1st N., Los A.; 1st N. Tr. & Sav., San Diego. | |
| El Centro 8434 [Imperial Q23 | BANK OF AMERICA NATL. TR. & SAVGS. ASSN. 90-884 ▲ d @ T 04 | OPERATES 491 BRANCHES IN CALIFORNIA. | | LEROY HOLT | WALTER B. HÄVEKORST, Mgr. | 50,000 (El Centro) | 36,000 entro Branc h | 25,996 h) | (See S an Fra ncisco or Los Angele s, Cali f.) | | | | | | | | | | | | |
| " | SECURITY-FIRST NATIONAL BANK OF LOS ANGELES 90-744 ▲ d @ T 23 | ONE OF 122 OFFICES AND BRANCHES OPERATED IN SOUTH ERN CALI FOR NIA. | | O. G. HORNE, V. P. and Mgr. | E. L. CARSON, A. Mgr. C. H. H. SMALL, A. Mgr. | (El Centro) | entro Branc h | e Repo rt, See H ead Office, Los A ngeles) | | | | | | | | | | | | | |
| El Cerrito 3870 (Richmond P. O.) Contra Costa C18 | Mechanics Bank ▲ d @ T 07 90-1211 | | | Manuel Marco, Mgr. | | (Fairmount - San Pablo Branch) | | | h of M echanic s Ban k, Rich mond, Calif.) | | | | | | | | | | | | Chase N., N. Y.; Anglo Calif. N. and W. F. Bk. & Un. Tr. Co., San F. |
| Elk Grove 895 Sacramento H8 | Bank of America Natl. Tr. & Savgs. Assn. ▲ d @ T 04 90-584 | | | Wm. N. Smith, Mgr. | Geo. M. Taverner, Asst. V. P. | 50,000 (Elk Grove) | 36,000 Grove Branc h. | 25,996 Branc h. | (See S an Fra ncisco or Los Angele s, Cali f.) | | | | | | | | | | | | |
| El Monte 3479 [Los Angeles Q5 | BANK OF AMERICA NATL. TR. & SAVGS. ASSN. 90-585 ▲ d @ T 04 | OPERATES 491 BRANCHES IN CALIFORNIA. | | E. C. HARVEY, Mgr. | | 50,000 (El Monte) | 36,000 onte Branc h | 25,996 h) | (See S an Fra ncisco or Los Angele s, Cali f.) | | | | | | | | | | | | |
| " | Southern County Bank ▲ • \$13 90-786 | | | P. B. Hess | Andrew W. Moore, P. B. Hess | (Branch of Southern County Bank, Anaheim, Calif.) | | | | | | | | | | | | | | | |
| El Segundo 3503 [Los Angeles Q3 | SECURITY-FIRST NATIONAL BANK OF LOS ANGELES 90-947 ▲ d @ T 33 | ONE OF 122 OFFICES AND BRANCHES OPERATED IN SOUTH ERN CALI FOR NIA. | | | W. B. HICKCOX, A. Mgr. | (El Segundo) | gund o Branc h | e Repo rt, See H ead Office, Los A ngeles) | | | | | | | | | | | | | |
| Elsmore 1350 [Riverside P18 | First National Bank Dec'37 Stmt 90-586 ▲ d @ T 87 | G. R. Gough | T. H. Wilks | A. E. Gustafson | Mary Crawford | 25 Pf. 25 | 12 | 5 | 329 | 4 | 400 | 59 | 10 | 98 | 181 | 52 | | | | | Chase N., N. Y.; Secur.-1st N., Los A.; Citiz. N., Riverside. |
| Emeryville 2336 Alameda C18 | AMERICAN TRUST COMPANY ♦ 90-587 ▲ @ T 54 | | | M. W. Mountjoy, Mgr. | O. M. Pace, A. Mgr. | (Emeryville) | e Branc h | (See H ead Of fice, Sa n Fra ncisco, Calif.) | | | | | | | | | | | | | |
| " | BANK OF AMERICA NATL. TR. & SAVGS. ASSN. 90-1208 ▲ d @ T 04 | OPERATES 491 BRANCHES IN CALIFORNIA. | | | R. J. CRAWFORD, Mgr. | 50,000 (Emeryville) | 36,000 ryvill e Branc h | 25,996 e Branc h | (See S an Fra ncisco or Los Angele s, Cali f.) | | | | | | | | | | | | |

| TOWN AND COUNTY. County Seat. Fed. Res. Dist. Los Angeles Br. | Mem. A. B. A. * New State Priv. Mem. State B. Ass'n. [Etab. Fed. Res. Depts.: T-Trust B-Bond d-Safe Deposit S-Savings A- FDIC | PRESIDENT. | VICE-PRESIDENT. | CASHIER. | ASS'T CASHIER. | LIABILITIES. (In Thousands of Dollars) | | | | | RESOURCES. | | | | | PRINCIPAL CORRESPONDENTS. | | | |
|--|--|---|--|---|--|--|--|---------------------------|-------------------------|-------------------|----------------------|----------------------|----------------------|------------------|-------------------|---|--|--|--|
| | | | | | | Capital | Surplus | Und.Prof. and or Reserves | Deposits | Other Liabilities | Totals | Cash. & Due from Bks | U.S. Gov. Securities | Other Securities | Loans & Discounts | | Other Resources | | |
| Encinitas 500 San Diego Q18 | Bank of America Natl. Tr. & Savgs. Assn. Ad@T'04 90-1218 | | | O. A. Moxness, Mgr. | | \$50,000 (Encinitas) | \$36,000 | \$25,996 Branch | h. Se e San | Franci | 500 | 95 | 2 | 97 | 299 | 7 | Crocker 1st N., San F.; Bk. of Am. N. Tr. & Sav. Assn., Stockton. | | |
| Escalon 785 San Joaquin 18 | Escalon State Bank Dec'37Stmt 90-743 Ad@T'12 | C. M. Carlson, Ch. of Bd. and Pres. | Minerva H. Irwin. | Esther H. Strand, Cash. and Sec. | R. T. Eliason, A. Cash. and A. Sec. | 50 Pf. 10 | 14 | 14 | 410 | 2 | 500 | 95 | 2 | 97 | 299 | 7 | Crocker 1st N., San F.; Bk. of Am. N. Tr. & Sav. Assn., Stockton. | | |
| Escondido 3421 San Diego Q19 | BANK OF AMERICA NATL. TR. & SAVGS. ASSN. 90-461 Ad@T'04 | OPERATES 491 BRANCHES IN CALIFORNIA. | | | | | 50,000 (Escondido) | 36,000 | 25,996 Branch | San Francisco | Los Angeles, Calif.) | | | | | | | | |
| " " " | SECURITY TRUST & SAVINGS BANK OF SAN DIEGO 90-1079 Ad@T'02 | SPECIAL ATTENTION GIVEN TO REASONABLE CHARGES AND COLLECTION ITEMS. PROMPT REMITTANCE. | | | | | (Branch of Security Trust & Savings Bank, San Diego, Calif.) | | | | | | | | | | | | Irv. Tr. Co., N. Y.; Far. & Merch. N., Los A.; Anglo Calif. N. and W. F. Bk. & Un. Tr., San F. Chase N. N. Y.; Bk. of Calif. N. A., San F. |
| Etna 379 Siskiyou B4 | Scott Valley Bank Ad@T'02 90-588 | | | W. T. Young, Mgr. | | (See Head Office, Fort Jones, Calif.) | | | | | | | | | | | | | |
| Eureka 15,752 Humboldt D1 | BANK OF AMERICA NATL. TR. & SAVGS. ASSN. Ad@T'04 | (90-147) Eureka | Branch: H. F. CHARTERS, V. P. and Mgr. | G. F. KELLEHER, A. Tr. Off. | | 50,000 (See San Francisco) | 36,000 | 25,996 | or Los Angeles, Calif.) | | | | | | | | | | |
| " " " | " " " | (90-145) Humboldt County | Branch: C. W. CONNICK, Mgr. | | | | | | | | | | | | | | | | |
| " " " | Bank of Eureka Ad@T'02 Dec'37Stmt 90-146 | O. H. Palmtag | Coll Deane | C. F. Edson, Cash. and Sec. H. F. Madsen, A. C. | E. A. Melanson, J. E. Locke T. R. Dinsmore S. F. Matthias | 300 (50 A Pf.) | 410 | 201 | 6,143 | 7,104 | 1,693 | 1,178 | 2,102 | 1,862 | 269 | | N. City, N. Y.; Cont. Ill. N. Bk. & Tr., Chi.; Secur-1st N., Los A.; Anglo Calif. N., San F. | | |
| Exeter 2685 Tulare K13 | BANK OF AMERICA NATL. TR. & SAVGS. ASSN. 90-539 Ad@T'04 | OPERATES 491 BRANCHES IN CALIFORNIA. | | | | | 50,000 (Exeter) | 36,000 | 25,996 Branch | San Francisco | Los Angeles, Calif.) | | | | | | | | |
| " " " | SECURITY-FIRST NATIONAL BANK OF LOS ANGELES 90-899 Ad@T'04 | ONE OF 122 OFFICES AND BRANCHES OPERATED IN SOUTHERN CALIFORNIA. | | | | | (Exeter Branch) Complete Report see Head Office, Los Angeles | | | | | | | | | | | | |
| Fairfax 2000 Marin B15 | Bank of America Natl. Tr. & Savgs. Assn. Ad@T'04 90-970 | | | Frank P. Theron, Mgr. | | 50,000 (Fairfax Branch) | 36,000 | 25,996 | See San Francisco | | | | | | | | | | |
| Fairfield 1181 Solano A21 | First National Bank Dec'37Stmt 90-863 Ad@T'17 | W. C. Robbins | G. C. Miller | Geo. D. Mitchell | Elsie Turri, D. Cereda, Sec. | 50 | 35 | 13 | 737 | 835 | 384 | 91 | 128 | 206 | 26 | Anglo Calif. N., San F.; Capital N., Sacramento. | | | |
| " " " | Solano County Bk. Ad@T'29 Dec'37Stmt 90-1304 | F. C. McInnis | Claus Mangels | A. J. Smith | Louis H. Little | 75 | 31 | 7 | 712 | 825 | 115 | 218 | 253 | 205 | 34 | W. F. Bk. & Un. Tr. Co., San F. | | | |
| Fall Brook 887 San Diego P18 | Bank of America Natl. Tr. & Savgs. Assn. Ad@T'04 90-591 | | | E. B. Demarest, Mgr. | | 50,000 (Fall Brook Branch) | 36,000 | 25,996 | h. See San Francisco | | | | | | | | | | |
| Fall River Mills Shasta C8 200 | Bank of America Natl. Tr. & Savgs. Assn. Ad@T'04 90-861 | | | A. J. Mathews, Mgr. | | 50,000 (Fall River Mills Branch) | 36,000 | 25,996 | h. See San Francisco | | | | | | | | | | |
| Fellows 1500 Kern M12 | BANK OF AMERICA NATL. TR. & SAVGS. ASSN. 90-1078 Ad@T'04 | OPERATES 491 BRANCHES IN CALIFORNIA. | | | | | 50,000 (Fellows Branch) | 36,000 | 25,996 | San Francisco | Los Angeles, Calif.) | | | | | | | | |
| " " " | State Bank of Taft Ad@T'23 90-1067 | | | Bernard H. Owen, Mgr. | | (Branch of Taft, Calif.) | | | | | | | | | | | | | |

BANK OF AMERICA N.T. & S.A.

CALIFORNIA'S ONLY STATE-WIDE BANK

Quick Returns on Collections

Number under Name of Bank is the Transit Number given to each bank in U. S. exclusively by The Rand-McNally Bankers' Directory, under the authority of The American Bankers Ass'n.

CALIFORNIA—Continued

Non-Bank Towns with Nearest Banking Point (Indexed Access.), Lawyers, Laws (indexed) in back of this volume. For Interest Rates, Holidays, etc., see Laws.

| TOWN AND COUNTY. County Seats. 12 Fed. Res. Dist. Los Angeles Br. | PRESIDENT. | VICE-PRESIDENT. | CASHIER. | ASS'T CASHIER. | LIABILITIES. (In Thousands of Dollars) | | | | | | RESOURCES. | | | | PRINCIPAL CORRESPONDENTS. | | | |
|--|---|--|---|--|---|--|---|----------|-------------------|--------|--------------------------|----------------------|------------------|-------------------|------------------------------|--|--|---|
| | | | | | Capital | Surplus | Und.Prof. and or Reserves | Deposits | Other Liabilities | Totals | Cash, Ex. & Due from Bks | U.S. Gov. Securities | Other Securities | Loans & Discounts | | Other Resources | | |
| Ferndale 389 Humboldt D1 | Bank of America Natl. Tr. & Savgs. Assn. ... Δ d@T'04 90-505 | | F. N. Rasmussen, <i>Mgr.</i> | R. A. Grinsell, <i>A. Mgr.</i> | \$50,000 (Ferndale) (See San F) | \$36,000 ndale Francisc | \$25,996 Branch h) | | | | | | | | | | | |
| Fillmore 2593 Ventura N14 | BANK OF AMERICA NATL. TR. & SAVGS. ASSN. 90-592 Δ d@T'04 SECURITY-FIRST NATIONAL BANK OF LOS ANGELES 90-799 Δ d@T'24 | OPERATES 491 BRANCHES IN CALIFORNIA. | CLARENCE R. YOUNG, <i>Mgr.</i> | | 50,000 (Fillmore) (See San F) | 36,000 more Francisc | 25,996 Branch h) | | | | | | | | | | | |
| " | | | RICHARD STEPHENS | M. R. COBB, <i>Mgr.</i> | (Fillmore) (For Complete report see Head Office, Los Angeles) | | | | | | | | | | | | | |
| Firebaugh 600 Fresno J9 | Bank of America Natl. Tr. & Savgs. Assn. ... Δ d@T'04 90-838 | | J. W. Jepsen, <i>Mgr. and A. Tr. Off.</i> | | 50,000 (Firebaugh) | 36,000 Branch | 25,996 h. See San F | | | | | | | | | | | |
| Florence Los Angeles Q3 | Bank of America Natl. Tr. & Savgs. Assn. ... Δ d@T'04 90-1130 | | G. E. Davis, <i>Mgr.</i> | | 50,000 (Florence) | 36,000 Branch | 25,996 See San F | | | | | | | | | | | |
| Folsom City 1000 Sacramento G8 | Bank of America Natl. Tr. & Savgs. Assn. ... Δ d@T'04 90-1336 | | J. D. Gallagher, <i>Mgr.</i> | | 50,000 (Folsom) | 36,000 Branch | 25,996 See San F | | | | | | | | | | | |
| Fontana 5600 San Bernardino P9 | Bank of America Natl. Tr. & Savgs. Assn. ... Δ d@T'04 90-1175 | | James P. Burney, <i>Mgr.</i> | | 50,000 (Fontana) | 36,000 Branch | 25,996 See San Francisco | | | | | | | | | | | |
| Forestville 500 Sonoma G4 | Analy Savings Bank 90-504 Δ d@T'07 | | | Thomas Silk, <i>A. Cash. and Mgr.</i> | (See Head Office, Sebastopol, Calif.) | | | | | | | | | | | | | Anglo Calif. N. and W. F. Bk. & Un. Tr. Co., San F. |
| Fort Bragg 3022 Mendocino F2 | BANK OF AMERICA NATL. TR. & SAVGS. ASSN. 90-784 Δ d@T'04 Coast National Bank in Fort Bragg ... Δ d@T'33 Dec 378 Stmt | OPERATES 491 BRANCHES IN CALIFORNIA. | G. W. SAUER, <i>Mgr. and A. Tr. Off.</i> | | 50,000 (Fort Bragg) | 36,000 Branch | 25,996 See San Francisco | | | | | | | | | | | |
| " | | | P. J. Bowman, <i>Ch. of Bd. and Pres.</i> | M. D. Gray | F. O. Albertson, <i>Cash. and Sec.</i> | Esther Wirtnen | 26 (24 Pf.A.) | 11 | 5 \$ 570 \$ 1 | \$ 637 | \$ 106 | \$ 255 | \$ 76 | \$ 182 | \$ 18 | Gty. Tr. Co., N. Y.; Wells Fargo Bk. & Un. Tr. Co., San F. | | |
| Fort Jones 302 Siskiyou B4 | Scott Valley Bank 90-588 Δ d@T'02 Dec 378 Stmt (Head Office) | G. W. Smith, <i>Ch. of Bd. and Pres.</i> | C. H. Green | R. A. Walker, <i>Cash. and Tr.</i> W. T. Young, <i>Sec.</i> L. T. McConnell, <i>Mgr.</i> | Ernest Smith, H. A. Green | 100 Pf. 100 | 15 | 28 | 889 | 1,132 | 180 | 115 | 65 | 691 | 81 | Chase N., N. Y.; W. F. Bk. & Un. Tr. and Bk. of Calif. N. A., San F. | | |
| Fortuna 1259 Humboldt D1 | Bank of America Natl. Tr. & Savgs. Assn. ... Δ d@T'04 90-504 | | | | 50,000 (Fortuna) | 36,000 Branch | 25,996 See San F | | | | | | | | | | | |
| Fowler 1171 Fresno K12 | Bank of America Natl. Tr. & Savgs. Assn. ... Δ d@T'04 90-597 | | L. T. Bryan, <i>Mgr.</i> | | 50,000 (Fowler) | 36,000 Branch | 25,996 See San F | | | | | | | | | | | |
| Fresno 52,513 Fresno K12 | BANK OF AMERICA NATL. TRUST AND SAVINGS ASSN. Δ d@T'04 SECURITY-FIRST NATIONAL BANK OF LOS ANGELES 90-80 Δ d@T'22 | OPERATES 491 BRANCHES IN CALIFORNIA. Member Federal Deposit Insurance Corporation | R. S. HEATON, <i>Vice-Pres. and Mgr.</i> ; A. W. QUINN, <i>Vice-Pres.</i> ; Ulysses A. Gribble, <i>Tr. Off.</i> C. R. Puckhaber, <i>Vice-Pres.</i> | | 50,000 | 36,000 | 25,996 | | | | | | | | | | | |
| " | | | (90-1178) Belmont-Blackstone Branch: N. L. Ellis, <i>Mgr.</i> (90-1365) Fulton-Fresno Branch: Julius B. Nielsen, <i>Mgr.</i> ; C. A. Peter, Jr., <i>A. Mgr.</i> (90-95) West Fresno Branch: C. M. Chalup, <i>Mgr.</i> | ORVAL OVERALL, <i>V. P. and Mgr.</i> | K. T. CRAWFORD, A. J. JESSEN, G. F. SHANNON, T. J. MCALPINE, W. H. SCHMALLE, <i>A. Br. Mgrs.</i> | CHESTER N. WARLOW, <i>Fresno Tr. Off.</i> | (Fresno) (For complete report, see Head Office, Los Angeles) | | | | | | | | | | | |

| TOWN AND COUNTY. County Seats. 12 Fed. Res. Dist. Los Angeles Br. | Mem. A. B. A. *New State Priv. Mem. State B. Ass'n. [Estab. Fed. Res. Depts. T-Trust B-Bond d-Safe Deposit Savings FDIC | PRESIDENT. | VICE-PRESIDENT. | CASHIER. | ASS'T CASHIER. | LIABILITIES. (In Thousands of Dollars) | | | | | | RESOURCES. | | | | | PRINCIPAL CORRESPONDENTS. |
|--|--|---|------------------|---|--|---|-----------------------------|---------------------------|--------------|---------------------|------------------------------------|---------------------------------|----------------------|------------------|-------------------|--|--|
| | | | | | | Capital | Surplus | Und.Prof. and or Reserves | Deposits | Other Liabilities | Totals | Cash. Ex. & Due from Bks | U.S. Gov. Securities | Other Securities | Loans & Discounts | Other Resources | |
| Fullerton 10,860 [Orange Q6] | BANK OF AMERICA NATL. TR. & SAVGS. ASSN. 90-430 Ad@T*04 First National Trust & Savings Bank Ad@T*19 Dec'37Stmt 90-905 | E. E. Beazley, Ch. of Bd. and Pres. | W. L. Hale | HARRY F. SMITH, Mgr. | B. F. LUNDEEN, A. Mgr. | \$50,000 (Fullerton) (See Pf. 65) | \$36,000 (San Francisco) | \$25,996 (Branch) | 29 \$ 989 | 29 \$ 14 | \$ 1,301 | \$ 190 (Los Angeles, Calif.) | \$ 144 | \$ 281 | \$ 549 | \$ 137 | Gty. Tr. Co., N. Y.; Far. & Merch. N., Los A.; Wells Fargo Bk. & Un. Tr. Co., San F. |
| " " | SECURITY-FIRST NATIONAL BANK OF LOS ANGELES 90-425 Ad@T*24 | | | F. C. KRAUSE | H. A. KRAUSE, Mgr. | (Fullerton) (For compl) | (Branch) | (Branch) | (Branch) | (Branch) | Office, (Los Angeles) | | | | | | |
| Galt 700 Sacramento H8 | Bank of Galt Ad@T*12 Dec'37Stmt 90-736 | W. O. Anderson | W. B. Sawyer | CHAS. L. GENASCI, Cash. and Sec. | M. B. Anderson | 35 | 13 | 12 | 400 | 460 | 150 | 91 | 77 | 112 | 30 | W. F. Bk. & Un. Tr. Co. and Bk. of Am., N. Tr. & Sav. Assn., San F.; Cap. N., Sac. | |
| Gardena 4200 [Los Angeles Q8] | BANK OF AMERICA NATL. TR. & SAVGS. ASSN. 90-598 Ad@T*04 Farmers & Merchants Bank Dec'37Stmt 90-925 Ad@T*20 First National Bank Dec'37Stmt 90-599 Ad@T*18 | | | J. J. BRUCKSHAW, Mgr. | | 50,000 (Gardena) (See Pf. 65) | 36,000 (San Francisco) | 25,996 (Branch) | 14 397 | 11 | 485 | 157 | 26 | 114 | 182 | 6 | Cent. Han. Bk. & Tr. Co., N. Y. Calif. Bk., Los A.; Cont. Ill. N. Bk. & Tr., Chi.; Crocker 1st N., San F.; Secur.-1st N., Los A.; 1st N., Santa Ana. |
| " " | | P. E. Hennis | Frank R. Carrell | J. N. Blake | | 50 | 13 | 14 | 397 | 11 | 485 | 157 | 26 | 114 | 182 | 6 | Cent. Han. Bk. & Tr. Co., N. Y. Calif. Bk., Los A.; Cont. Ill. N. Bk. & Tr., Chi.; Crocker 1st N., San F.; Secur.-1st N., Los A.; 1st N., Santa Ana. |
| Garden Grove 1824 [Orange R6] | | F. A. Monroe | C. M. Bjerke | L. W. Schauer, V. P. and Cash. | R. E. Collins | 50 | 29 | 13 | 694 | 1 | 787 | 138 | 167 | 162 | 295 | 25 | |
| Geyserville 619 Sonoma G4 | Bank of America Natl. Tr. & Savgs. Assn. Ad@T*04 90-600 | | | W. R. Haley, Mgr. | | 50,000 (Geyserville) | 36,000 (Branch) | 25,996 (Branch) | | (See San Francisco) | | | | | | | |
| Gilroy 3502 Santa Clara J7 | AMERICAN TRUST COMPANY 90-722 Ad@T*54 | | | Cecil L. Carlyle, Mgr., A. Cash. and A. Sec. | A. B. Crandall, A. Mgr. | (Gilroy) (See Head Office) | (Branch) | (Branch) | (Branch) | (Branch) | (See San Francisco) | | | | | | |
| " " | BANK OF AMERICA NATL. TR. & SAVGS. ASSN. 90-378 Ad@T*04 | | | E. J. FABBRI, Mgr. and A. Tr. Off. | | 50,000 (Gilroy) (See San Francisco) | 36,000 (Branch) | 25,996 (Branch) | | | | | | | | | |
| Glendale 62,736 [Los Angeles Q4] | BANK OF AMERICA NATL. TRUST & SAV. ASSN. Ad@T*04 *First National Bank at Glendale 90-1187 Ad@T*34 Dec'37Stmt (Head Office) | M. G. McMahon, Mattison B. Jones, Ch. | B. F. Lyttle | W. W. GARNER, V. P. and Mgr. W. W. GARNER, A. Mgr. | M. M. Bunning T. P. Byram E. A. Hoewen I. S. Burton | 50,000 (See San Francisco) | 36,000 (Branch) | 25,996 (Branch) | 40 1,180 | 31 | 1,451 | 540 | 45 | 4 | 790 | 72 | Chase N., N. Y.; Far. & Merch. N. and Un. Bk. & Tr. Co., Los A. |
| " " | *SECURITY-FIRST NATIONAL BANK OF LOS ANGELES | | | | | (Branch) (For compl) | (Branch) | (Branch) | (Branch) | (Branch) | 90-679 (Office, Los Angeles) | | | | | | |
| " " | Glendale Clearing House (Members indicated by a *) | | | Fred D. Gibbs | Walker C. Davis, Sec. | (See pages 65-66) (Glendale Branch) | (Branch) | (Branch) | (Branch) | (Branch) | (Branch) | | | | | | |
| Glendora 2761 [Los Angeles Q6] | Bank of America Natl. Tr. & Savgs. Assn. Ad@T*04 90-1385 | | | C. O. Chamberlain, Mgr. | | 50,000 (Glendora) | 36,000 (Branch) | 25,996 (Branch) | | (See San Francisco) | | | | | | | |
| Goleta 582 [Santa Barbara N11] | Bank of America Natl. Tr. & Savgs. Assn. Ad@T*04 90-1372 | | | Warner Edmonds, V. P. and Mgr. | | 50,000 (Goleta Branch) | 36,000 (Branch) | 25,996 (Branch) | | (See San Francisco) | | | | | | | |
| Gonzales 1200 Monterey K7 | Monterey County Trust & Savings Bank Ad@T*15 90-601 | | | J. C. Jurj, A. C. and Mgr. | | (See Head Office, Salinas, Calif.) | | | | | | | | | | | N. City, N. Y.; Am. Tr. Co., San F.; Secur.-1st N., Los A. |

BANK OF AMERICA N.T. & S.A.
CALIFORNIA'S ONLY STATE-WIDE BANK

Quick Returns on Collections

Number under Name of Bank is the Transit Number given to each bank in U. S. exclusively by The Bank-McNally Bankers' Directory, under the authority of The American Bankers Ass'n.

CALIFORNIA—Continued

Non-Bank Towns with Nearest Banking Point (Indexed Access.), Lawyers, Laws (indexed) in back of this volume. For Interest Rates, Holidays, etc., see Laws.

| TOWN AND COUNTY. County Seats. 12 Fed. Res. Dist. Los Angeles Br. | Mem. A. B. A. * New State Priv. Mem. State B. Ass'n. [Estab. Fed. Res. Depts. Trust B-Bond d-Safe Deposit Savings AFDIC | PRESIDENT. | VICE-PRESIDENT. | CASHIER. | ASS'T CASHIER. | LIABILITIES. (In Thousands of Dollars) | | | | | RESOURCES. | | | | | PRINCIPAL CORRESPONDENTS. | |
|--|--|---|---|--|--|---|------------------------|--|---|-------------------|------------------|--------------------------|-----------------------|------------------------|-------------------|------------------------------|--|
| | | | | | | Capital | Surplus | Und. Prof. and or Reserves | Deposits | Other Liabilities | Totals | Cash, Ex. & Due from Bks | U. S. Gov. Securities | Other Securities | Loans & Discounts | | Other Resources |
| Grass Valley 3817 Nevada F8 Greenfield 25 Monterey K7 | Bank of America Natl. Tr. & Savgs. Assn. 90-104 Monterey County Trust & Savings Bank 90-1369 | { (90-277) Grass Valley Branch. { (90-1108) Nevada County Branch. * G. | ley Branch. * G. J. Rector, V. P. and County Branch. * G. | Rector, V. P. and H. F. Doyle, A. Cash. and Mgr. | Mgr. | \$50,000 (Green | \$36,000 field B | \$25,996 ranch | or Los Angeles | of Monterey | s, Calif. County | f.) | st & Savings | Bank, Salinas, Calif.) | | | |
| Greenville 520 Plumas E8 Gridley 1941 Butte F7 | Indian Valley Bank Dec'37Stmt 90-716 Bank of America Natl. Tr. & Savgs. Assn. 90-492 | W. B. Perry | C. M. Chamberlain | C. M. Chamberlain | W. J. McEnespy | 30 Pf. 17 | 14 | 19 | \$ 298 | \$ 1 | \$ 379 | \$ 62 | \$ 39 | \$ 11 | \$ 255 | \$ 12 | Anglo Calif. N., San F. |
| Guadalupe 1500 [Santa Barbara M9 | SECURITY-FIRST NATIONAL BANK OF LOS ANGELES 90-602 | { ONE OF 122 OFFICES AND BRANCHES OPERATED IN SOUTHERN CALIFORNIA. | H. B. Fuller A. B. Swain, CA. | H. L. Hotle | E. C. Gori G. N. Bech, Sec. | 50 | 20 | 21 | 403 | | 494 | 43 | 109 | 37 | 281 | 24 | Chase N., N. Y.; Wells Fargo Bk. & Un. Tr. Co. and Anglo Calif. N., San F. |
| Guerneville 800 Sonoma G3 | Bank of Guerneville Dec'37Stmt 90-603 (Head Office) | | | E. J. GOLDENBERGER, Mgr. and A. Tr. Off. CALIFORNIA. | | 50,000 (Gustine Branch) | 36,000 an Francisco | 25,996 ranch | or Los Angeles, Calif.) | | | | | | | | |
| Gustine 1016 Merced J9 | Bank of America Natl. Tr. & Savgs. Assn. 90-807 Bank of Newman 90-898 | { OPERATES 491 BRANCHES IN CALIFORNIA. | | W. H. Jensen, Mgr. | H. E. Langford, A. Mgr. | (See Head Office, Newman, Calif.) | | | | | | | | | | | Anglo Calif. N., San F. |
| Half Moon Bay 800 San Mateo F16 | Bank of America Natl. Tr. & Savgs. Assn. 90-605 | | | Chas. J. Contini, Mgr. | | 50,000 (Half Moon Bay Branch) | 36,000 an Francisco | 25,996 ranch | See San Francisco or Los Angeles, Calif.) | | | | | | | | |
| Hamilton Field Marin B 16 | Bank of America Natl. Tr. & Savgs. Assn. 90-1360 | | | T. B. Whipple, Mgr. | | 50,000 (Hamilton Field Branch) | 36,000 an Francisco | 25,996 ranch | See San Francisco or Los Angeles, Calif.) | | | | | | | | |
| Hanford 7028 Kings K12 | THE ANGLO CALIFORNIA NATIONAL BANK OF SAN FRANCISCO 90-261 | { ONE OF 122 OFFICES AND BRANCHES OPERATED IN SOUTHERN CALIFORNIA. | | W. F. KELLEY, Mgr. | L. C. BARBONI, A. Mgr. | 15,400 | 3,550 | 3,538 | 207,518 | | | | | | | | |
| | | | | an Francisco, California. Chico, Lemoore, Modesto, and San Jose. | | (Branch of San Francisco) | | | | | | | | | | | |
| | BANK OF AMERICA NATL. TR. & SAVGS. ASSN. 90-262 | { OPERATES 491 BRANCHES IN CALIFORNIA. | | G. W. GLINES, Mgr. and A. Tr. Off. CALIFORNIA. | | 50,000 (Hanford Branch) | 36,000 an Francisco | 25,996 ranch | or Los Angeles, Calif.) | | | | | | | | |
| | SECURITY-FIRST NATIONAL BANK OF LOS ANGELES 90-259 | { ONE OF 122 OFFICES AND BRANCHES OPERATED IN SOUTHERN CALIFORNIA. | | H. GALLAGHER, Mgr. | A. LE ROY NEWPORT, A. Mgr. | (Hanford Branch) For complete report, see Head Office, Los Angeles) | | | | | | | | | | | |
| Hawthorne 6596 Los Angeles Q2 | Bank of America Natl. Tr. & Savgs. Assn. 90-1335 | | | H. N. Hukill, Mgr. | | 50,000 (Hawthorne Branch) | 36,000 an Francisco | 25,996 h. See San Francisco or Los Angeles, Calif.) | | | | | | | | | |
| Hayward 5530 Alameda D 21 | BANK OF AMERICA NATL. TR. & SAVGS. ASSN. 90-694 BANK OF HAYWARDS Dec'37Stmt 90-355 | { OPERATES 491 BRANCHES IN CALIFORNIA. | | H. B. WHITE, Mgr. | | 50,000 (Hayward Branch) | 36,000 an Francisco | 25,996 or Los Angeles, Calif.) | | | | | | | | | |
| | | | | I. B. Parsons | J. H. Gansberger F. O. Winton Temple Crane, Esq. | 150 Pf. 88 | 55 | 137 | 3,268 | | 3,698 | 877 | 435 | 442 | 1,760 | 184 | Cent. Han. Bk. & Tr. Co., N. Y.; Wells Fargo Bk. & Un. Tr. Co. and Am. Tr., San F. |
| Healdsburg 2296 Sonoma G4 | Bank of America Natl. Tr. & Savgs. Assn. 90-416 | | | W. R. Haley, Mgr. | | 50,000 (Healdsburg Branch) | 36,000 an Francisco | 25,996 See San Francisco or Los Angeles, Calif.) | | | | | | | | | |
| Hemet 2235 Riverside R11 | CITIZENS NATIONAL TRUST & SAVINGS BANK 90-490 Farmers & Merchants Bank Dec'37Stmt 90-491 | | | H. B. Wells, V. P. and Mgr. | Ralph Hansen | (Hemet Branch) | 50 | 15 | 850 | | 965 | 211 | 504 | 250 | | | Citiz. N. Tr. & Sav., Riverside. |
| | | | | I. B. Gibbel | H. H. Spaulding | | | | | | | | | | | | Chase N., N. Y.; Far. & Merch. N., Los A.; 1st N., Riverside. |

Number under Name of Bank is the Transit Number given to each bank in U. S. exclusively by The Rand-McNally Bankers' Directory, under the authority of The American Bankers Ass'n.

CALIFORNIA—Continued

Non-Bank Towns with Nearest Banking Point (Indexed Access.), Lawyers, Laws (Indexed) in back of this volume. For Interest Rates, Holidays, etc., see Laws.

| TOWN AND COUNTY. County Seats. 12 Fed. Res. Dist. Los Angeles Br. | Mem. A. B. A. New State Priv. Mem. State B. Ass'n. (Estab. Fed. Res. Depts. Trust B-Bond d-Safe Deposit Savings ADIC | PRESIDENT. | VICE-PRESIDENT. | CASHIER. | ASS'T CASHIER. | LIABILITIES. (In Thousands of Dollars) | | | | | RESOURCES. | | | | | PRINCIPAL CORRESPONDENTS. | | | | |
|--|--|--|---------------------------------|--|---|--|----------|---------------------------|------------------------------------|-------------------|--|--------------------------|----------------------|------------------|-------------------|------------------------------|-----------------|--|--|--|
| | | | | | | Capital | Surplus | Und.Prof. and or Reserves | Deposits | Other Liabilities | Totals | Cash, Ex. & Due from Bks | U.S. Gov. Securities | Other Securities | Loans & Discounts | | Other Resources | | | |
| Hermosa Beach Los A. Q4 4796 | Bank of America Natl. Tr. & Savgs. Assn. Ad@T:04 90-1013 | | | Robert L. Smith, Mgr. | | \$50,000 | \$36,000 | \$25,996 | | | | | | | | | | | | |
| Highland S. Bernardino Q10 | Bank of America Natl. Tr. & Savgs. Assn. Ad@T:04 90-607 | | | V. A. Smith, Mgr. | | 50,000 | 36,000 | 25,996 | | | | | | | | | | | | |
| Hilmar Merced Is 100 | Bank of America Natl. Tr. & Savgs. Assn. Ad@T:04 90-869 | | | L. T. Brown, Mgr. | | 50,000 | 36,000 | 25,996 | | | | | | | | | | | | |
| Hollister San Benito J3 | BANK OF AMERICA NATL. TR. & SAVGS. ASSN. 90-392 Ad@T:04 Hollister National Bank Dec'37Stmt 90-1832 Ad@T:31 | | | A. L. BROWN, Mgr. and A. Tr. Of. I. A. Morris | HARLOW B. FORD, A. Mgr. F. S. FARIA, A. V. P. Baxter Mead | 50,000 | 36,000 | 25,996 | | | | | | | | | | | | |
| Hollywood Los Angeles Q4 (Pop. included in Los Angeles) | *BANK OF AMERICA NATL. TRUST AND SAVINGS ASSN. Ad@T:04 | HOLLYWOOD MAIN OFFICE *(16-135) | | | | | | | | | | | | | | | | | | |
| | | C. H. VANDERLIP Vice President and Manager DOUGLAS F. SCOTT Trust Officer M. C. NORMAN Assistant Manager | | | | | | | | | | | | | | | | | | |
| | | OPERATES 491 BRANCHES IN CALIFORNIA. | | | | | | | | | | | | | | | | | | |
| | | *Hollywood-Gramercy Office (90-1153) 5620 Hollyw. Blvd.: H. L. Holland, Mgr.; R. R. Engelbrecht, A. Mgr. *Hollywood-Vine Office (90-252) 6263 Hollywood Blvd.: B. B. Odell, V. P.; Geo. M. Keffler, Mgr.; W. J. Clizbe, A. Mgr.; A. L. Corson, Pro. Mgr. *Sunset-Gardner Office (90-1152) 7550 Sunset Blvd.: Herbert C. House, Mgr.; W. R. Livingston, A. Mgr. | | | | | | | | | | | | | | | | | | |
| | | BANKING SERVICE OFFERED THAT INDIVIDUAL IN CHARACTER | | | | | | | | | | | | | | | | | | |
| | | *Hollywood—McCadden Place Branch; †(90-251) H. W. Brown, Jr. V. P. and Mgr.; Ed. R. Swenson, A. Mgr. *Hollywood—Bronson Branch; †(90-1107) E. F. Bradley, Mgr. | | | | | | | | | | | | | | | | | | |
| | | CITIZENS OFFERS EVERY CORRESPONDENT SERVICE. | | | | | | | | | | | | | | | | | | |
| | | L. B. Howard | C. A. Adams, Exec. Geo. McLagan | E. F. Scarborough Merna Lassen, Sec. | E. W. Sandbloom, W. H. George, Tr. | 130 | 50 | 49 | 2,028 | 2 | 2,259 | 377 | 214 | 133 | 1,400 | 135 | | | | |
| | | *Highland & Hollywood Branch Ad@T:21; M. F. PALMER, V. P. and Mgr.; D. F. COX and W. H. STEINKE, Asst. Mgrs. (90-247)*Hollywood & Cahuenga Branch Ad@T:19; FRANK K. GALLOWAY, V. P. and Mgr.; R. H. COWPER, A. V. P.; W. A. GARRIOTT, A. Mgr.; H. M. SHERMAN, A. Mgr. (90-1053) *Sunset & Stanley Branch Ad@T:23; A. L. EDWARDS, Mgr. GEO. M. BUTCHART, A. Mgr. (90-250) *Vermont & Hollywood Branch Ad@T:22; W. CHESTER TAYLOR, Mgr. R. W. STAFFORD, A. Mgr. (90-1229) *Wilton & Hollywood Branch Ad@T:24; JOSEPH C. STEELMAN, Jr., Mgr. Member Federal Deposit Insurance Corporation | | | | | | | | | | | | | | | | | | |
| | | Frank K. Galloway | Wm. P. Ralston | B. B. Odell, Sec. and Mgr. | | (See page 26 Pf. 24) | 65 | 66-67 | or Number of Cities, States, etc.) | 9 | National, State and Private Banks, Total | | | | | | | | | |
| Holtville Imperial Q23 | Hollywood Clearing House (Members indicated by a *) FIRST NATIONAL BANK Dec'37Stmt 90-523 Ad@T:10 | Dave Vencill, Ch. of Bd. and Pres. | Joel Anderson | F. Roy Thompson, V. P. and Cash. | K. W. Savage | | | | | | | | | | | | | | | |
| Hopland Mendocino G3 | Savings Bank of Mendocino County, 90-608 Ad@T:03 | | | R. E. Shimmin, Mgr. | G. E. Shimmin | (See Head Office, Ukiah, Calif.) | | | | | | | | | | | | | | |
| Hueneme Ventura O13 | Bank of Hueneme Ad@T:89 Dec'37Stmt 90-609 | Richard Bard, Ch. of Bd. and Pres. | E. O. Green | E. O. Green, Cash., Sec. and Tr. | Glenn G. Moore, A. Cash., A. Sec. and A. Tr. | 30 Pf. 20 | 13 | 14 | 348 | | 425 | 100 | 97 | 98 | 93 | 37 | | | | |
| Hughson Stanislaus 19 | Bank of Hughson Ad@T:10 Dec'37Stmt 90-610 | A. A. Galt | J. T. Halford | C. L. Galt | M. A. Galt | 25 | 18 | | 420 | | 463 | 104 | 102 | 94 | 150 | 13 | | | | |

BANK OF AMERICA N.T. & S.A. CALIFORNIA'S ONLY STATE-WIDE BANK *Quick Returns on Collections*

Number under Name of Bank is the Transit Number given to each bank in U. S. exclusively by The Rand-McNally Bankers' Directory, under the authority of The American Bankers Ass'n.

CALIFORNIA—Continued

Non-Bank Towns with Nearest Banking Point (Indexed Access.), Lawyers, Laws (Indexed) in back of this volume. For Interest Rates, Holidays, etc., see Laws.

| TOWN AND COUNTY, County Seats, Fed. Res. Dist. Los Angeles Br. Huntington Beach Orange P16 3690 | Mem. A. B. A. *New State Priv. †Mem. State B. Ass'n. [Estab. ◆Fed. Res. Depts T-Trust B-Bond d-Safe Deposit ©Savings ▲FDIC | PRESIDENT. | VICE-PRESIDENT. | CASHIER. | ASS'T CASHIER. | LIABILITIES. (In Thousands of Dollars) | | | | | | RESOURCES. | | | | | PRINCIPAL CORRESPONDENTS. |
|--|---|---|--|---|-------------------------------------|---|---------------------------------------|----------------------------|---------------------|-----------------------------|---------------------|--------------------------|----------------------|------------------|-------------------|---|------------------------------|
| | | | | | | Capital | Surplus | Und. Prof. and or Reserves | Deposits | Other Liabilities | Totals | Cash, Ex. & Due from Bks | U.S. Gov. Securities | Other Securities | Loans & Discounts | Other Resources | |
| Huntington Park Los Angeles Q4 24,591 | SECURITY-FIRST NATIONAL BANK OF LOS ANGELES 90-516 Ad @ 10-1-21 | ONE OF 122 OFFICES AND BRANCHES OPERATED IN SOUTH CALIFORNIA. | C. N. WHITTAM, <i>Mgr.</i> | H. F. RAMPTON, <i>A. Mgr.</i> | ERN CALI FOR NIA. \$50,000 (See) | 36,000 | 25,996 | On Branches | Other Liabilities | Office, Los Angeles, Calif. | Los Angeles, Calif. | | | | | | |
| " | BANK OF AMERICA NATL. TR. & SAVGS. ASSN. Ad @ 10-1-04 | OPERATES 491 BRANCHES IN CALIFORNIA. | (90-976) *Clarendon-Pacific Branch; M. G. RUH, <i>Mgr.</i> | ATED IN SOUTH CALIFORNIA. R. H. BENSCH, <i>A. Mgr.</i> | ERN CALI FOR NIA. \$36,000 (See) | 36,000 | 25,996 | On Branches | Other Liabilities | Office, Los Angeles, Calif. | Los Angeles, Calif. | | | | | | |
| " | First Industrial Loan Co. of California (6611 Pacific Blvd.) | | | J. H. Francis, <i>Mgr.</i> | T. G. Sheridan, <i>A. Mgr.</i> | (Huntington Park Branch of Los Angeles, Calif.) | | | | | | | | | | | |
| " | SECURITY-FIRST NATIONAL BANK OF LOS ANGELES 90-903 Ad @ 10-1-19 | ONE OF 122 OFFICES AND BRANCHES OPERATED IN SOUTH CALIFORNIA. | M. R. Wallace | R. E. Mote | K. O. Howie, <i>Sec. and Tr.</i> | E. L. Chandler, <i>Mgr.</i> | ERN CALI FOR NIA. (See page 65-19) | 36,000 | 25,996 | Office, Los Angeles, Calif. | Los Angeles, Calif. | | | | | | |
| Hynes Los Angeles Q4 2000 | Bank of America Natl. Tr. & Savgs. Assn. Ad @ 10-1-04 | | | C. A. Thompson, <i>Mgr.</i> | H. F. Taylor, <i>Mgr.</i> | 50,000 (Hynes Branch, San Francisco) | 36,000 | 25,996 | San Francisco | Los Angeles, Calif. | | | | | | | |
| Indio Riverside P20 2000 | Bank of America Natl. Tr. & Savgs. Assn. Ad @ 10-1-04 90-1847 | | | H. F. Taylor, <i>Mgr.</i> | | 50,000 (Indio Branch, San Francisco) | 36,000 | 25,996 | San Francisco | Los Angeles, Calif. | | | | | | | |
| Inglewood Los Angeles Q4 19,480 | BANK OF AMERICA NATL. TR. & SAVGS. ASSN. 90-1373 Ad @ 10-1-04 | OPERATES 491 BRANCHES IN CALIFORNIA. | | R. E. ROBBINS, <i>Mgr.</i> | | 50,000 (Inglewood Branch, Los Angeles, Calif.) | 36,000 | 25,996 | Los Angeles, Calif. | | | | | | | | |
| " | SECURITY-FIRST NATIONAL BANK OF LOS ANGELES 90-447 Ad @ 10-1-26 | ONE OF 122 OFFICES AND BRANCHES OPERATED IN SOUTH CALIFORNIA. | | A. H. NIETER, <i>Mgr.</i> | K. S. CLAREY, <i>A. Mgr.</i> | 50,000 (Inglewood Branch, Los Angeles, Calif.) | 36,000 | 25,996 | Los Angeles, Calif. | | | | | | | | |
| Ione Amador H9 950 | Bank of America Natl. Tr. & Savgs. Assn. Ad @ 10-1-04 90-1380 | | | V. E. Cordier, <i>Mgr.</i> | | 50,000 (Ione Branch, San Francisco) | 36,000 | 25,996 | San Francisco | Los Angeles, Calif. | | | | | | | |
| Irvington Alameda E23 1000 | Bank of Alameda County 90-615 Ad @ 10-1-10 | | | J. R. Blacow, <i>Mgr.</i> | | (See Head Office, Alameda, Calif.) | | | | | | | | | | Chase N. Y.; Crocker 1st N., San F. | |
| Isleton Sacramento H7 2090 | Bank of America Natl. Tr. & Savgs. Assn. Ad @ 10-1-04 90-890 | | | L. A. Coffee, <i>Mgr.</i> | | 50,000 (Isleton Branch, San Francisco) | 36,000 | 25,996 | San Francisco | Los Angeles, Calif. | | | | | | | |
| Jackson Amador H9 2005 | Bank of Amador County Dec 31 Stmt 90-616 Ad @ 10-1-96 (Head Office) | | | C. L. Culbert | C. R. Downs | 125 | 175 | 192 | \$ 2,857 | \$ 3,349 | \$ 220 | \$ 478 | \$ 1,908 | \$ 708 | \$ 26 | Chase N. Y.; Crocker 1st N. and Bk. of Calif. N. A., San F. | |
| " | BANK OF AMERICA NATL. TR. & SAVGS. ASSN. 90-1300 Ad @ 10-1-04 | OPERATES 491 BRANCHES IN CALIFORNIA. | P. L. Cassinelli, <i>V. P.</i> | FRANK N. SONACCO | RANDY O. BARSOTTI, <i>Mgr.</i> | 50,000 (Jackson Branch, San Francisco) | 36,000 | 25,996 | Los Angeles, Calif. | | | | | | | | |
| Kelseyville Lake G4 200 | Bank of America Natl. Tr. & Savgs. Assn. Ad @ 10-1-04 90-909 | | | Geo. H. Voss, <i>Mgr.</i> | | 50,000 (Kelseyville Branch, San Francisco) | 36,000 | 25,996 | San Francisco | Los Angeles, Calif. | | | | | | | |
| Kerman Fresno J10 250 | Bank of America Natl. Tr. & Savgs. Assn. Ad @ 10-1-04 90-1391 | | | E. N. Johnson, <i>Mgr.</i> | | 50,000 (Kerman Branch, San Francisco) | 36,000 | 25,996 | San Francisco | Los Angeles, Calif. | | | | | | | |
| King City Monterey K8 1488 | BANK OF AMERICA NATL. TR. & SAVGS. ASSN. 90-856 Ad @ 10-1-04 | OPERATES 491 BRANCHES IN CALIFORNIA. | | E. RIANDA, <i>Mgr. and A. Tr. Off.</i> | | 50,000 (King City Branch, San Francisco) | 36,000 | 25,996 | Los Angeles, Calif. | | | | | | | | |
| " | Monterey County Trust & Sav. Bk. Ad @ 10-1-23-90 90-620 Ad @ 10-1-23-90 | | | J. W. McKinsey, <i>A. C. and Mgr.</i> | | (See Head Office, Salinas, Calif.) | | | | | | | | | | N. City, N. Y.; Am. Tr. Co., San F.; Secur.-1st N., Los A. | |
| Kingsburg Fresno K12 1322 | Bank of America Natl. Tr. & Savgs. Assn. Ad @ 10-1-04 90-1339 | | | B. R. Bergstrom, <i>Mgr.</i> | | 50,000 (Kingsburg Branch, San Francisco) | 36,000 | 25,996 | San Francisco | Los Angeles, Calif. | | | | | | | |
| Knights Landing Yolo G6 600 | Bank of America Natl. Tr. & Savgs. Assn. Ad @ 10-1-04 90-853 | | | E. L. Abel, <i>Mgr.</i> | | 50,000 (Knights Landing Branch, San Francisco) | 36,000 | 25,996 | San Francisco | Los Angeles, Calif. | | | | | | | |

| TOWN AND COUNTY. County Seats. Fed. Res. Dist. Los Angeles Br. | Mem. A. B. A. *New State Priv. Mem. State B. Ass'n. [Estab. Fed. Res. Depts. T-Trust B-Bond d-Safe Deposit ©Savings ▲FDIC | PRESIDENT. | VICE-PRESIDENT. | CASHIER. | ASS'T CASHIER. | LIABILITIES. (In Thousands of Dollars) | | | | | | RESOURCES. | | | | | PRINCIPAL CORRESPONDENTS. | | |
|---|--|---|-----------------|--|--|--|----------|----------------------------|-----------|-------------------|--------|--------------------------|----------------------|------------------|-------------------|-----------------|------------------------------|--|--|
| | | | | | | Capital | Surplus | Und. Prof. and or Reserves | Deposits | Other Liabilities | Totals | Cash, Bk. & Due from Bks | U.S. Gov. Securities | Other Securities | Loans & Discounts | Other Resources | | | |
| Laguna Beach 1981 [Orange P18 | Bank of America Natl. Tr. & Savgs. Assn. ▲d@T*1'04 90-1081 | | | F. D. Hevener, Mgr. | | \$50,000 (Lagu na Bea ch Bra nch. See Sa n Fran cisco or Los Angele s, Cali f.) | \$36,000 | \$25,996 | | | | | | | | | | | |
| La Habra 2278 [Orange Q6 | Bank of America Natl. Tr. & Savgs. Assn. ▲d@T*1'04 90-816 | | | L. C. Wicker, Mgr. | | \$50,000 (La H abra B ranch. See S an Fra ncisco or Los Angele s, Cali f.) | \$36,000 | \$25,996 | | | | | | | | | | | |
| La Jolla 3857 [San Diego Q18 | BANK OF AMERICA NATL. TR. & SAVGS. ASSN. 90-621 ▲d@T*1'04 FIRST NATIONAL TR. & SAV. BANK 90-1181 ▲@T*1'24 SECURITY TRUST & SAVINGS BANK OF SAN DIEGO 90-1296 ▲d@T*1'28 | OPERATES 491 | BRANCHES IN | CALIFORNIA. H. B. CASSIDY, Mgr. | W. G. STITT, A. Mgr. | 50,000 (La J olla B ranch) (Bran ch of S an Die go, Cal if.) | 36,000 | 25,996 | | | | | | | | | | | N. City, N. Y.; 1st N. Chi.; Secur.-1st N., Los A.; W. F. Bk. & Un. Tr. Co., San F. |
| Lakeport 1518 Lake G4 | BANK OF AMERICA NATL. TR. & SAVGS. ASSN. 90-510 ▲d@T*1'04 Bank of Lake Dec'37Stmt 90-511 ▲@T*1'74 | OPERATES 491 | BRANCHES IN | CALIFORNIA. D. W. Greene, Cash., Sec. and Tr. | F. Louise Nordyke, A. Cash., A. Sec. and A. Tr. Clyde Changnon, Sec. | 50,000 (Lake port Bran ch) (See S an Fra ncisco or Los Angele s, Cali f.) | 36,000 | 25,996 | | | | | | | | | | | Chase N. and Irving Tr. Co., N. Y.; Anglo Calif. N. and Wells Fargo Bk. & Un. Tr. Co., San F.; Far. & Merch. N., Los A. |
| Lakeside [San Diego Q19 | Lakeside Commercial & Savings Bank ▲d@T*1'22 Dec'37Stmt 90-981 (See Pasadena) | | | A. W. Hall, Ch. of Bd. and Pres. | L. G. Scott | 50 Pf. 6 | 40 | 54 | \$ 659 | | \$ 803 | \$ 300 | \$ 101 | \$ 108 | \$ 261 | \$ 33 | | | W. F. Bk. & Un. Tr. Co. and Bk. of Am. N. Tr. & Sav., San F. W. F. Bk. & Un. Tr. Co., San F.; Secur. Tr. & Sav., San Diego. |
| Lamanda Pk. Sta. La Mesa 2513 [San Diego Q19 | BANK OF AMERICA NATL. TR. & SAVGS. ASSN. 90-622 ▲d@T*1'04 FIRST NATIONAL TR. & SAV. BANK 90-1190 ▲d@T*1'26 | OPERATES 491 | BRANCHES IN | CALIFORNIA. GEO. L. CAFFEE, Mgr. | J. L. NOBEL, A. Mgr. | 50,000 (La M esa Br anch) (See S an Fra ncisco or Los Angele s, Cali f.) | 36,000 | 25,996 | | | | | | | | | | | Chase N., N. Y.; Anglo Calif. N., San F.; Secur.-1st N., Los A. |
| Lancaster 1000 [Los Angeles N16 | Bank of America Natl. Tr. & Savgs. Assn. ▲d@T*1'04 90-756 | | | C. L. Mikkelsen, Mgr. | | 50,000 (Lanc aster Bran ch) (See Head Office, San Franc isco, Calif.) | 36,000 | 25,996 | | | | | | | | | | | |
| Larkspur 1241 Marin B15 | AMERICAN TRUST COMPANY 90-1045 ▲@T*1'54 First National Bank Dec'37Stmt 90-624 ▲d@T*1'11 Farmers & Merchants Bank Dec'37Stmt 90-836 ▲d@T*1'16 | | | J. S. Garberson, Ch. of Bd. and Pres. R. L. Davis | N. F. Densmore L. M. Garberson H. E. Becher Arthur Durward | 27 Pf. A. 8 50 | 5 | 7 | 195 | | 242 | 48 | | 26 | 158 | 10 | | | Secur.-1st N., Fresno. |
| Lemoore 1899 Kings K11 | First National Bank Dec'37Stmt 90-496 ▲d@T*1'09 | | | L. E. Cree, Ch. of Bd. and Pres. | F. H. Harmsen | 25 | 28 | 13 | 327 \$ 21 | 414 | 63 | 81 | 36 | 219 | 15 | | | | N. City, N. Y.; Bk. of Am. N. Tr. & Sav. Assn. Los A.; Crocker 1st N. San F.; 1st N., Pomona. Bk. of Am. N. Tr. & Sav. Ass'n, Los A. |
| Lennox 6720 [Los Angeles O15 Lincoln 2094 Placer G8 | THE ANGLO CALIFORNIA NATIONAL BANK OF SAN FRANCISCO 90-489 ▲*1'05 (See Inglewood) Bank of America Natl. Tr. & Savgs. Assn. ▲d@T*1'04 90-825 | Main Office No. 1 Sansome St., San Francisco, Cal 9 Complete Branches in San Francisco. Other Branches in Bakersfield, Chico, Hanford, Modesto, Oakland, Red Bluff, Redding and San Jose. Since 1873, the Bank for Bankers | | A. D. CAMPBELL, Mgr. | C. D. Willis, A. Mgr. R. J. Prince, A. Mgr. | 15,400 (Bran ch of San F ranci sco) | 3,550 | 3,538 | 207,518 | | | | | | | | | | |
| | | | | P. G. Oehler, Mgr. | | 50,000 (Linco ln Bra nch. S ee San Franci sco an d Los Angel es, Cali f.) | 36,000 | 25,996 | | | | | | | | | | | |

BANK OF AMERICA N.T. & S.A. CALIFORNIA'S ONLY STATE-WIDE BANK *Quick Returns on Collections*

CALIFORNIA—Continued

Non-Bank Towns with Nearest Banking Point (Indexed Access.), Lawyers, Laws (Indexed) in back of this volume. For Interest Rates, Holidays, etc., see Laws.

Number under Name of Bank is the Transit Number given to each bank in U. S. exclusively by The Rand-McNally Bankers' Directory, under the authority of The American Bankers Ass'n.

| TOWN AND COUNTY. County Seats. 12 Fed. Res. Dist. Los Angeles Br. | PRESIDENT. | VICE-PRESIDENT. | CASHIER. | ASS'T CASHIER. | LIABILITIES. (In Thousands of Dollars) | | | | | | | RESOURCES. | | | | | PRINCIPAL CORRESPONDENTS. |
|--|---|--|-------------------------------------|--|---|---|---|----------|-------------------|--------|--------------------------|----------------------|------------------|-------------------|-----------------|--|--|
| | | | | | Capital | Surplus | Und.Prof. and Reserves | Deposits | Other Liabilities | Totals | Cash, Ex. & Due from Bks | U.S. Gov. Securities | Other Securities | Loans & Discounts | Other Resources | | |
| Lindsay 3878 Tulare K18 | BANK OF AMERICA NATL. TR. & SAVGS. ASSN. 90-425 Ad@T-1'04 | OPERATES 491 BRANCHES IN CALIFORNIA. | R. E. WOLF, Mgr. | | \$50,000 (Lindsay Branch) (See San Francisco or Los Angeles, Calif.) | \$36,000 (Lindsay Branch) (See San Francisco or Los Angeles, Calif.) | \$25,996 (Lindsay Branch) (See San Francisco or Los Angeles, Calif.) | | | | | | | | | | |
| " | SECURITY-FIRST NATIONAL BANK OF LOS ANGELES 90-424 Ad@T-1'22 | ONE OF 122 OFFICES AND BRANCHES OPERATED IN SOUTHERN CALIFORNIA. | C. S. RUPERT, Mgr. | V. P. MAPLE, A. Mgr. | | | | | | | | | | | | | |
| Live Oak 800 Sutter F7 | Bank of America Natl. Tr. & Savgs. Assn. 90-727 | | R. W. Bryant, Mgr. | | 50,000 (Live Oak Branch) (See San Francisco or Los Angeles, Calif.) | 36,000 (Live Oak Branch) (See San Francisco or Los Angeles, Calif.) | 25,996 (Live Oak Branch) (See San Francisco or Los Angeles, Calif.) | | | | | | | | | | |
| Livermore 3119 Alameda D24 | AMERICAN TRUST COMPANY 90-410 Ad@T-3'54 | | H. J. Callaghan, Mgr. | Douglas Beasley, A. Sec. and A. Mgr. | (Livermore Branch) (See Head Office, San Francisco, Calif.) | | | | | | | | | | | | |
| " | BANK OF AMERICA NATL. TR. & SAVGS. ASSN. 90-409 Ad@T-1'04 | OPERATES 491 BRANCHES IN CALIFORNIA. | F. P. GARDOZA, Mgr. and A. Tr. Off. | | 50,000 (Livermore Branch) (See San Francisco or Los Angeles, Calif.) | 36,000 (Livermore Branch) (See San Francisco or Los Angeles, Calif.) | 25,996 (Livermore Branch) (See San Francisco or Los Angeles, Calif.) | | | | | | | | | | |
| Livingston 803 Merced I10 | Bank of America Natl. Tr. & Savgs. Assn. 90-1263 | | L. T. Brown, Mgr. | W. W. Ferguson, W. Moline, Asst. Mgrs. | 50,000 (Livingston Branch) (See San Francisco or Los Angeles, Calif.) | 36,000 (Livingston Branch) (See San Francisco or Los Angeles, Calif.) | 25,996 (Livingston Branch) (See San Francisco or Los Angeles, Calif.) | | | | | | | | | | |
| Lockeford 619 San Joaquin H8 | Union Safe Deposit Bank 90-626 Ad@T-3'07 | | J. A. Hammond, A. Cash. and Mgr. | | (See Head Office, Stockton, Calif.) | | | | | | | | | | | | Cont. Ill. N. Bk. & Tr. Co., Chi.; Crocker 1st N., San F.; Mellon N., Pitt. |
| Lodi 6788 San Joaquin H8 | BANK OF AMERICA NATL. TR. & SAVGS. ASSN. 90-361 Ad@T-1'04 | OPERATES 491 BRANCHES IN CALIFORNIA. | LLOYD MAZZERA, V. P. and Mgr. | A. R. KOLB, A. Mgr. | 50,000 (Lodi Branch) (See San Francisco or Los Angeles, Calif.) | 36,000 (Lodi Branch) (See San Francisco or Los Angeles, Calif.) | 25,996 (Lodi Branch) (See San Francisco or Los Angeles, Calif.) | | | | | | | | | | |
| " | Farmers & Merchants Bank 90-844 Ad@T-3'16 Dec'37Stmt | | J. B. Gundert, Ch. of Bd. and Pres. | W. H. Thompson, R. C. Lange, Lot Lachenmaier | 150 (Farmers & Merchants Bank) (See Head Office, Stockton, Calif.) | 96 (Farmers & Merchants Bank) (See Head Office, Stockton, Calif.) | 19 \$ 2,333 \$ 17 | \$ 2,665 | \$ 621 | \$ 38 | \$ 513 | \$ 1,380 | \$ 113 | | | | Chase N., N. Y.; Cont. Ill. N. Bk. & Tr. Co., Chi.; Anglo Calif. N., San F.; Cap. N., Sac. |
| Loleta 400 Humboldt D1 | Bank of Loleta 90-627 | | R. O. Dickson, Ch. of Bd. and Pres. | W. F. Dickson | 25 (Bank of Loleta) (See Head Office, Eureka, Calif.) | 7 (Bank of Loleta) (See Head Office, Eureka, Calif.) | 4 167 | 203 | 26 | 5 | 119 | 48 | 5 | | | | Am. Tr., San F.; Bk. of Am. N. Tr. & Sav. Assn. and Bk. of Eureka, Eureka. |
| Lomita 7052 Los Angeles R3 | California Bank 90-922 Ad@T-3'03 | | James H. Wood, Mgr. | J. McGregor, Jr., Pro. Mgr. | 5,000 (Lomita Office) (See Head Office, Los Angeles, Calif.) | 1,500 (Lomita Office) (See Head Office, Los Angeles, Calif.) | 1,454 | | | | | | | | | | |
| Lompoc 2845 S. Barbara N9 | BANK OF AMERICA NATL. TR. & SAVGS. ASSN. 90-449 Ad@T-1'04 | OPERATES 491 BRANCHES IN CALIFORNIA. | M. R. PATTEE, Mgr. | | 50,000 (Lompoc Branch) (See San Francisco or Los Angeles, Calif.) | 36,000 (Lompoc Branch) (See San Francisco or Los Angeles, Calif.) | 25,996 (Lompoc Branch) (See San Francisco or Los Angeles, Calif.) | | | | | | | | | | |
| " | SECURITY-FIRST NATIONAL BANK OF LOS ANGELES 90-451 Ad@T-1'22 | ONE OF 122 OFFICES AND BRANCHES OPERATED IN SOUTHERN CALIFORNIA. | L. C. HUSEMAN, Mgr. | | (Lompoc Branch) (For Complete Report See Head Office, Los Angeles, Calif.) | | | | | | | | | | | | |
| Lone Pine 360 Los Angeles K16 | Bank of America Natl. Tr. & Savgs. Assn. 90-1243 | | A. R. Wiley, Mgr. | | 50,000 (Lone Pine Branch) (See San Francisco or Los Angeles, Calif.) | 36,000 (Lone Pine Branch) (See San Francisco or Los Angeles, Calif.) | 25,996 (Lone Pine Branch) (See San Francisco or Los Angeles, Calif.) | | | | | | | | | | |

Number under Name of Bank is the Transit Number given to each bank in U. S. exclusively by The Rand-McNally Bankers' Directory, under the authority of The American Bankers Ass'n.

CALIFORNIA—Continued

Non-Bank Towns with Nearest Banking Point (Indexed Access.), Lawyers, Laws (Indexed) in back of this volume. For Interest Rates, Holidays, etc., see Laws.

TOWN AND COUNTY. County Seats. Fed. Res. Dist. 12 Los Angeles Br. Mem. A. B. A. New State Priv. Mem. State B. Ass'n. (Etab. Fed. Res. Depts. Trust B-Bond d-Safe Deposit Savings FDIC

PRESIDENT. VICE-PRESIDENT. CASHIER. ASS'T CASHIER.

| LIABILITIES. (In Thousands of Dollars) | | | | | | RESOURCES. | | | | |
|--|----------|----------------------------|----------|-------------------|--------|--------------------------|----------------------|------------------|-------------------|-----------------|
| Capital | Surplus | Und. Prof. and or Reserves | Deposits | Other Liabilities | Totals | Cash, Ex. & Due from Bks | U.S. Gov. Securities | Other Securities | Loans & Discounts | Other Resources |
| \$50,000 | \$36,000 | \$25,996 | | | | | | | | |
| (See San Francisco or Los Angeles, Calif.) | | | | | | | | | | |

PRINCIPAL CORRESPONDENTS.

Long Beach 142,032 Los Angeles R4

***BANK OF AMERICA**
NATL. TRUST AND SAVINGS ASSN.

LONG BEACH MAIN OFFICE 90-120 Ad @ T 04 (350 Pine Ave.)
J. R. DAVIS..... Vice President and Manager
J. M. WILLIAMS..... Vice President
F. E. HARDIKER..... Assistant Vice President
J. S. CROW..... Assistant Manager
G. C. LAWRY..... Trust Officer
Member Federal Deposit Insurance Corporation

SIX BRANCHES IN LONG BEACH.
Special Attention to Tourists and Home Seekers
OPERATES 491 BRANCHES IN CALIFORNIA.

Long Beach 142,032 Los Angeles R4

***FARMERS & MERCHANTS BANK OF LONG BEACH**
90-119 Ad @ T 03 07
Dec 37 Stmt (Head Office)

G. A. WALKER..... D. L. ROBBINS..... R. E. JENNINGS..... E. H. ARCHER.....
C. J. WALKER..... H. V. KETCHERSIDE..... O. E. MILLER.....
Ch. of Bd. F. A. ZIEGLER..... R. B. AVERY.....
V. W. SYLVESTER..... G. D. HAMMAN.....

| | | | | | | | | | | |
|-------------|-----------|------------|----------|-------------|-------------|--------------|--------------|---------------|----------|----------|
| 1,000 | 250 | 387 | \$15,564 | \$ 55 | \$17,256 | \$ 5,698 | \$ 1,069 | \$ 1,131 | \$ 7,971 | \$ 1,387 |
| (East Four) | Long th & | Beach Amer | Branch B | ch 90 ranch | -1226 90-10 | E. O. 70) R. | MILLE B. AVE | R. Mgr. RY. M | r. Mgr. | |

Cent. Han. Bk. & Tr. Co., N. Y.; Harris Tr. & Sav., Chi.; Crocker 1st N. and Bk. of Montreal, San F.; Citiz. N. Tr. & Sav. and Far. & Merch. N., Los A.

Long Beach 142,032 Los Angeles R4

Farmers & Merchants Trust Co. 90-1063 T 13 20
Dec 37 Stmt

H. V. Ketcherside..... C. Z. Walker..... V. W. Sylvester..... H. V. Ketcherside.....
C. J. Walker..... Ch. of Bd. H. McQuilkin, A. Sec. and A. Tr. James C. Harris, A. Tr. Off.

| | | | | | | | | | | |
|-----|-----|----|--|----|-----|----|--|-----|--|----|
| 100 | 150 | 48 | | 17 | 315 | 28 | | 258 | | 29 |
|-----|-----|----|--|----|-----|----|--|-----|--|----|

Cent. Han. Bk. & Tr. Co., N. Y.; Citiz. N. Tr. & Sav., Los A.; Far. & Merch., Long Beach.

Long Beach 142,032 Los Angeles R4

First Industrial Loan Co. of California 90-121 Ad @ T 03 27

Allan D. Hayes, Mgr.

| | | | | | | | | | | |
|---------------|-------|-----------|--------------|---------|----------------|---------|-------|---------|--|--|
| (Long Calif.) | Beach | Office of | First Indust | rial Lo | an Co. of Cali | fornia, | Los A | ngeles, | | |
|---------------|-------|-----------|--------------|---------|----------------|---------|-------|---------|--|--|

Long Beach 142,032 Los Angeles R4

***SECURITY-FIRST NATIONAL BANK OF LOS ANGELES**
90-115 Ad @ T 21: 102 Pine Ave., P. E. HATCH, V. P. and Mgr.; C. G. JAMESON, V. P. and A. Sec.; JOHN F. PRAHL, V. P. and A. Sec.; P. SCHUMACHER, L. C. POWELL, BROWN FUNK, H. E. SMITH, Asst. Mgrs.; P. C. SCOTT, L. B. Tr. Officer & A. Sec.
90-1041 Fourth & Cherry Branch Ad @ T 21: 2017 E. 4th St., D. E. BOWEN, Mgr.
90-1238 Hill & Atlantic Branch Ad @ T 23: J. H. SIPPRELLE, Mgr.
Member Federal Deposit Insurance Corporation

FOR COM PLET E RE PORT SE E HE AD O FF IC E, LO S AN GE L E S.

| | | | | | | | | | | | | | | | |
|------|----|---|---|-----|------|----|----|-----|-----|-----|-----|----|---|------|-----|
| THRE | EE | O | F | 122 | OFFI | IN | SO | UTH | AND | BEA | NCH | ES | O | PERA | TED |
|------|----|---|---|-----|------|----|----|-----|-----|-----|-----|----|---|------|-----|

Cent. Han. Bk. & Tr. Co., N. Y.; 1st N., Chi.; Far. & Merch. N., Los A.; Wells Fargo Bk. & Union Tr. Co., San F.

Long Beach 142,032 Los Angeles R4

***WESTERN TRUST & SAVINGS BANK**
90-121 Ad @ T 03 20
Dec 37 Stmt

W. A. HARLAN..... R. H. CLOCK..... JAY L. REED..... F. C. BLAIN.....
Ch. of Bd. and Pres. G. L. CRAIG..... V. P. and Cash. W. F. HENMAN..... A. Sec. and Tr. Off. R. E. HAGENBRUCH.....
A complete departmental Bank. Savings Commercial Trust.

| | | | | | | | | | | |
|-----|-----|----|-------|--|-------|-----|-----|-------|-----|-----|
| 150 | 110 | 92 | 2,907 | | 3,332 | 696 | 100 | 1,323 | 944 | 269 |
|-----|-----|----|-------|--|-------|-----|-----|-------|-----|-----|

Loomis 500 Placer G 8

Bank of America Natl. Tr. & Savgs. Assn. Ad @ T 04 90-1537

P. E. Hatch..... C. J. Walker..... Julian R. Davis, Sec. and Mgr. G. C. Johnson, A. Mgr.
A. R. Murchie, Mgr.

| | | | | | | | | | | | |
|---------|------|---------|------------|--------|--------|--------|----------|-------|---------|--------|-------|
| (See pa | ges | 65- | 66-67 f | or Num | ber of | Nation | al, Stat | e and | Private | Banks, | Total |
| Depo | s by | Cities, | or States, | etc.) | | | | | | | |

Los Altos 2000 Santa Clara F 20

First National Bank Dec 37 Stmt 90-906 Ad @ T 19

Guy V. Shoup..... M. O. Adams..... W. T. Clements, Cash. and Mgr. S. O. Garrett, Louisa C. Garrett

| | | | | | | | | | | |
|--------|--------|--------|-------|--------|--------|--------|----------|---------|--|--|
| 50,000 | 36,000 | 25,996 | | | | | | | | |
| (Loo | mis B | ranch. | See S | an Fra | ncisco | or Los | Angeles, | Calif.) | | |

Anglo Calif. N., San F.

BANK OF AMERICA N.T. & S.A. Quick Returns on Collections
CALIFORNIA'S ONLY STATE-WIDE BANK

Number under Name of Bank is the Transit Number given to each bank in U. S. exclusively by The Rand-McNally Bankers' Directory, under the authority of The American Bankers Ass'n.

LOS ANGELES

(Los Angeles, Q 4) County Seat
Pop. 1,238,048—Reserve City
(Branch of Federal Reserve Bank, District No. 12)

Non-Bank Towns with Nearest Banking Point (Indexed Acces.), Lawyers, Laws (Indexed) in back of this volume. For Interest Rates, Holidays, etc., see Laws.

Mem. A. B. A. *New State Priv.
Mem. State B. Ass'n. (Etab.
Fed. Res. Depts. T-Trust B-Bond
d-Safe Deposit © Savings ▲ FDIC

LOS ANGELES HEADQUARTERS
660 South Spring Street

A. P. GIANNINI { Chairman of the Board of Directors
Chairman of the General Executive Committee
L. M. GIANNINI President

Vice-Presidents

- | | |
|----------------------|------------------|
| H. M. BARDT | A. G. MAURER |
| H. H. BENJAMIN | J. E. McGUIGAN |
| W. E. BENZ | LLOYD L. MULIT |
| ANDREW BLACKMORE | EDMUND NELSON |
| T. J. BRANT | H. C. NICHOLSON |
| W. J. BRAUNSCHEWIGER | J. A. PURDY |
| NOLAN BROWNING | R. L. REHORN |
| K. L. CARVER | C. E. ROBINSON |
| DWIGHT L. CLARKE | J. H. ROSENBERG |
| T. C. DEANE | H. L. SUTHERLAND |
| C. DEL PINO | J. A. TAYLOR |
| J. E. FISHBURN, JR. | R. W. WATSON |
| H. B. KELLEY | P. R. WILLIAMS |

Assistant Vice-Presidents

- | | |
|-----------------|----------------|
| B. R. BRANHAM | C. K. GRENSED |
| KEATH L. CARVER | J. L. LATIMER |
| R. L. CASEY | E. J. LAUNER |
| H. A. HANDLER | M. E. McMILLEN |
| G. M. CHIPMAN | IRA E. OGDEN |
| CHAS. B. DAVIS | G. RIEDLIN |
| N. M. FRASER | S. G. SUCHER |
| | W. L. WYLIE |

| LIABILITIES. (In Thousands of Dollars) | | | | | | RESOURCES. | | | | |
|--|-----------|---------------------------|--------------|-------------------|--------------|--------------------------|----------------------|------------------|-------------------|-----------------|
| Capital | Surplus | Und.Prof. and or Reserves | Deposits | Other Liabilities | Totals | Cash, Ex. & Due from Bks | U.S. Gov. Securities | Other Securities | Loans & Discounts | Other Resources |
| \$ 50,000 | \$ 26,000 | \$ 25,996 | \$ 1,357,379 | \$ 23,998 | \$ 1,493,373 | \$ 244,970 | \$ 425,288 | \$ 127,844 | \$ 630,669 | \$ 64,602 |

COMPLETE CALIFORNIA COVERAGE

491 Offices in 306 Communities

An account with

CALIFORNIA'S LARGEST BANK

provides

BANKS AND BANKERS

with

... direct routing transit and collection services throughout California—reduces float—speeds up collections

... night and day transit service

... intimate credit checkings

... metropolitan banking facilities in 306 California Communities

MAIN OFFICES

San Francisco
1 Powell Street

Los Angeles
660 So. Spring Street

CORRESPONDENT BANKS IN THE PRINCIPAL CITIES OF THE UNITED STATES, AND THE COMMERCIAL CENTERS OF THE WORLD

A COMPLETE TRUST SERVICE

To the permanency and financial responsibility of a corporate trustee, the Trust Department of this Bank adds the advantages of state-wide experience, and the most modern type of trust equipment in conducting all forms of trust activity for its clients.

London Branch Office at
12 Nicholas Lane, London E. C. 4

International Banking Department:

We offer complete facilities for foreign banking transactions, including the purchase, sale and collection of bills and the issuance of drafts in any currency, and Travelers' and Documentary Letters of Credit negotiable in foreign lands. Information procured concerning foreign banks and firms.

Distinctive Blue and Gold

BANK OF AMERICA
Travelers Cheques

Are Extensively Used By World Travelers

***BANK OF AMERICA NATIONAL TRUST AND SAVINGS ASSOCIATION**

16-66 Ad@T*04
Dec'37Stmt

65 Branches in Los Angeles

Member Federal Deposit Insurance Corporation

STATE-WIDE SERVICE IN CALIFORNIA

DIRECT YOUR CLIENTS TO US

QUICK RETURNS ON COLLECTIONS

CITIZENS

NATIONAL TRUST & SAVINGS BANK of LOS ANGELES

ESTABLISHED 1890

MEMBER FEDERAL RESERVE SYSTEM
MEMBER FEDERAL DEPOSIT INSURANCE CORPORATION

*W*E invite the use
of CITIZENS for every
correspondent purpose in
Southern California. You
may count on prompt and
painstaking attention to
all matters assigned us.

Head Office: Spring Street at Fifth
LOS ANGELES

Hill Street Office: 736 South Hill Street *Broadway Office:* 308 South Broadway

OTHER CONVENIENTLY LOCATED BRANCHES THROUGHOUT THE CITY

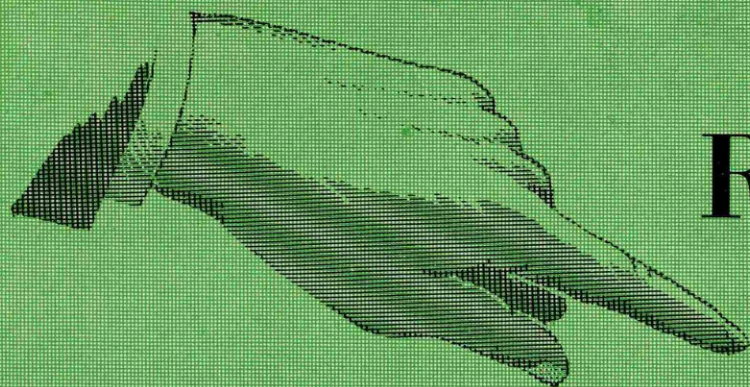

REASON No. 2

Why it pays to ADVERTISE in
RAND McNALLY BANKERS DIRECTORY

Its ADVERTISERS *alone* greatly
exceed the number of sub-
scribers to any similar work

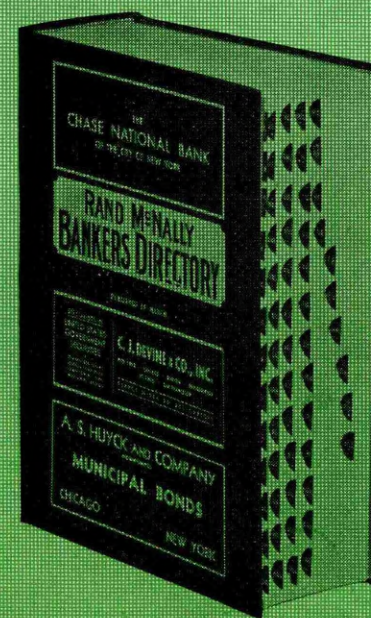

•Mem. A. B. A. •New State Priv. Estab.
•Mem. State B. Ass'n. •Trust B. Bond
•Fed. Res. Depts. •Savings •Safe Deposit

| PRESIDENT. | VICE-PRESIDENT. | CASHIER. | ASS'T CASHIER. |
|---------------------------------------|-----------------|---------------------------------|---|
| L. B. Howard, Ch. of Bd. and Pres. | P. H. Simon | M. Armstrong, Cash. and Sec. | Mariem McVey Joseph Lynn, A. Sec. |

Broadway State Bank
Dec 37 Stmt 16-111 Ad @ \$123
(8564 So. Broadway)

| LIABILITIES. (In Thousands of Dollars) | | | | | | RESOURCES. | | | | |
|--|---------|----------------------------|----------|-------------------|---------|-------------------------|----------------------|------------------|-------------------|-----------------|
| Capital | Surplus | Und. Prof. and or Reserves | Deposits | Other Liabilities | Totals | Cash. R. & Due from Bks | U.S. Gov. Securities | Other Securities | Loans & Discounts | Other Resources |
| \$ 35 | \$ 3 | \$ 20 | \$ 429 | \$ 2 | \$ 527 | \$ 93 | \$ 94 | \$ 28 | \$ 280 | \$ 32 |
| Pf. 38 | | | | | | | | | | |
| 5,000 | 1,500 | 1,454 | 102,653 | 496 | 112,103 | 27,504 | 18,376 | 19,709 | 38,940 | 7,574 |
| Pf. 1,000 | | | | | | | | | | |

PRINCIPAL CORRESPONDENTS.

CALIFORNIA BANK

16-20 Ad @ \$103
(625 So. Spring Street)
Los Angeles
Dec 37 Stmt (Head Office)

Member Federal Deposit Insurance Corporation

A. M. CHAFFEY, President
W. H. THOMSON, Executive Vice President

Vice Presidents
G. ALLAN HANCOCK
T. E. IVEY, JR.
A. E. HUNTINGTON
J. B. CHAFFEY
H. J. ENGELBRECHT
ARTHUR T. BRETT, Cashier & Secretary

Junior Vice Presidents
WALTER ALLANDER
G. M. CHELEW
W. E. CHISHOLM
H. M. FRENCH
HOMER E. GEIS
FLOYD L. GEYER
E. C. STERLING, Treasurer

Assistant Cashiers
F. M. ARMITAGE
GEORGE E. JONES
L. F. LAMONT

Assistant Secretaries
FRANCIS J. CALLINAN
H. F. CURRY

Assistant Comptrollers
H. G. BUNJES
EARL K. SIMPSON, Assistant Auditor

Vice Presidents
C. A. BARKER, JR.
C. C. DEPLEGGE
DON S. WILLIAMS
F. M. MAGEE

Junior Vice Presidents
F. S. HANSON
A. A. LAMM
R. P. LEHMER
H. J. MENDON
H. C. PRATT

Assistant Cashiers
R. A. PEARCE
H. K. ROSE

Assistant Secretaries
J. KENNETH HULL
M. A. RELYEA

Assistant Comptrollers
K. G. FREELAND

Cashier & Secretary
YALE C. PORCH, Comptroller

Junior Vice Presidents
W. S. RASH
J. E. ROYALL
M. K. SALMON
J. A. SHINE
L. E. SMITH
J. H. STEENSEN
GEO. A. PEACHMAN, Auditor

Assistant Cashiers
GARDNER TURRILL
STOCKTON VEAZEY
A. R. WEYER

Assistant Secretaries
E. A. SINK
L. H. VAN HOOREBEKE

35 OFFICES IN THE CITY OF LOS ANGELES AND THE FOLLOWING
19 OFFICES IN THE COUNTY OF LOS ANGELES

Alhambra Office, 1910 West Main Street, Alhambra, Calif.
 Bell Office, 4476 E. Gage Avenue, Bell, Calif.
 Beverly Hills Office, 9441 Wilshire Blvd., Beverly Hills, Calif.
 Canoga Park Office, 21530 Sherman Way, Canoga Park, Calif.
 *Hollywood-Vine Office, 6293 Hollywood Blvd., Hollywood, Calif.
 Hollywood-Gramercy Office, 5620 Hollywood Blvd., Hollywood, Calif.
 Sunset-Gardner Office, 7550 Sunset Blvd., Hollywood, Calif.
 Lomita Office, 24601 Narbonne Avenue, Lomita, Calif.
 North Hollywood Office, 5223 Lankershim Blvd., N. Hollywood, Calif.
 Ocean Park Office, 165 Marine Street, Ocean Park, Calif.
 Pacific Palisades Office, 903 Swarthmore Ave., Pacific Palisades, Calif.
 Reseda Office, 18500 Sherman Way, Reseda, Calif.
 San Gabriel Office, 641 West Las Tunas Drive, San Gabriel, Calif.
 San Pedro Office, 1001 S. Pacific Avenue, San Pedro, Calif.
 Santa Monica Office, 1401 Third St., Santa Monica, Calif.
 Terminal Island Office, 601 Tuna St., Terminal Island, Calif.
 Van Nuys Office, 6279 Van Nuys Blvd., Van Nuys, Calif.
 West Los Angeles Office, 11303 Santa Monica Blvd., West Los Angeles, Calif.
 Wilmington Office, 544 Avalon Blvd., Wilmington, Calif.

*This office in the heart of the Motion Picture Capital & Radio Center of the West.

Secur.-1st N., Los A.

Chase National Bank.....New York
 Central Hanover Bank & Trust Co.....Chicago
 Bankers Trust Co.....New York
 Guaranty Trust Co.....New York
 National City Bank.....New York
 Bank of the Manhattan Co.....New York
 Manufacturers Trust Co.....New York
 Continental Illinois National Bank & Trust Co.....Chicago
 Harris Trust & Savings Bank.....Chicago
 Central National Bank.....Cleveland
 First National Bank.....Boston
 Philadelphia National Bank.....Philadelphia
 First National Bank.....Pittsburgh
 National Bank of Detroit.....Detroit
 Bank of California N. A.....San Francisco
 Anglo California National Bank.....San Francisco
 American Trust Co.....San Francisco
 Wells Fargo Bk. & Union Tr. Co.....San Francisco
 Boatmen's National Bank.....St. Louis
 First National Bank.....Kansas City
 Omaha National Bank.....Omaha

FOREIGN
 Bank of Montreal.....Canada
 Barclays Bk. Ltd.....London, England
 Martins Bk. Ltd.....London, England & Branches
 Credit Lyonnais.....Paris, France
 Credito Italiano.....Rome, Italy

THROUGH OUR AFFILIATED CORPORATION THE CALIFORNIA TRUST COMPANY WE OFFER A COMPLETE TRUST SERVICE

CALIFORNIA TRUST COMPANY

(629 So. Spring) T @ \$121
Dec 37 Stmt 16-79

*Canadian Bank of Commerce (California) 16-813 dB @ \$11 (649 So. Spring)

| | | | |
|---|--|---|--|
| G. Allan Hancock, Ch. of Bd. A. E. Huntington, A. M. Chaffey, W. H. Thomson, J. B. Chaffey | T. C. Scroggs..... B. L. Smith A. M. Chaffey W. H. Thomson J. B. Chaffey | F. H. Schmidt, Tr. Of. Yale C. Porch, Compt. Samuel S. Rolph, A. Tr. Of. J. C. Seaman, A. Tr. Of. Randolph Smith, A. Tr. Of. and Mgr. Corp. Dept. D. C. Geiselman, A. Tr. Of. and Esqr. Of. R. P. Dennistoun, Sec. D. L. Wyland, Aud. | L. D. Petty, Treas. and A. Sec. H. F. Curry, A. Sec. P. H. Dyste, A. Sec. H. W. Koch, A. Sec. F. K. Pollitt, A. Sec. L. A. Rentsch, A. Sec. and Mgr. Inv. Dept. C. E. Duncan, A. Tr. C. J. Fuglaar, A. Aud. |
| | T. B. Weatherbee, V. P. and Mgr. | E. Morgan, A. V. P. | G. H. Dawson, R. P. Price |

| | | | | | | | | | | |
|---|-----|-----|-------|---|-------|----|----|-----|-------|-----|
| 1,000 | 500 | 248 | ----- | 1 | 1,749 | 78 | 82 | 314 | 1,012 | 263 |
| (No banking) | | | | | | | | | | |
| Transacts a Trust Business Exclusively. | | | | | | | | | | |
| Affiliated with the California Bank of Los Angeles, California. | | | | | | | | | | |
| (Branch of San Francisco, Calif.) | | | | | | | | | | |

Correspondents: Chase N., Cent. Han. Bk. & Tr. Co., Bkrs. Tr. Co., Gty. Tr. Co., N. City, Bk. of the Manhattan Co., and Mfrs. Tr., N. Y.; Cont. Ill. N. Bk. & Tr. Co. and Harris Tr. & Sav., Chi.; Cent. N., Clev.; 1st N., Bos.; Phil. N., Phil.; 1st N., Pitt.; N. Bk. of Det.; Det.; Bk. of Cal. N. A., Anglo Cal. N., Am. Tr. Co., and Wells Fargo Bk. & Un. Tr. Co., San F.; Boatmens N., St. L.; 1st N., Kan. C.; Oma. N., Oma.; Bk. of Montreal, Canada; Barclays Bank Ltd. and Martins, Ltd., London England and Branches; Credit Lyonnais, Paris, France; Credito Italiano, Rome, Italy.

BANK OF AMERICA N.T. & S.A. Quick Returns on Collections

CALIFORNIA'S ONLY STATE-WIDE BANK

•Mem. A. B. A. •New §State Priv.
•Mem. State B. Ass'n. [Etab.
•Fed. Res. Depts: T-Trust B-Bond
d-Safe Deposit © Savings ▲FDIC

OFFICERS

HERBERT D. IVEY *President*
L. O. IVEY *Executive Vice President*

Vice Presidents

| | |
|---|--|
| F. R. ALVORD, <i>V. P. and Cash.</i> | VAL J. GRUND |
| R. A. BRITT | R. FOSTER LAMM |
| JOHN BURBAW | E. T. PETTIGREW |
| R. D. DAVIS | HALCOTT B. THOMAS, <i>V. P. and Trust Officer</i> |
| HORACE DUNBAR | LOYD J. WICKHAM |
| F. E. FORKER | K. B. WILSON |
| F. B. GONZALES | |

Junior Vice Presidents

| | | |
|-------------|------------------|------------------|
| H. W. BROWN | EARLE R. HILBERT | WM. H. SCHROEDER |
| J. W. ENTZ | F. D. LeBOLD | H. P. TRACY |

Assistant Vice Presidents

| | |
|----------------|-------------------|
| WM. H. ANDREWS | L. G. BRITTINGHAM |
|----------------|-------------------|

H. W. UNDERHILL *Manager Real Estate Loan Dept.*

Assistant Cashiers

| | | |
|-----------------|-----------------|------------------|
| S. W. BUGBEE | C. D. HUDSON | F. L. THOMPSON |
| C. E. CASE | FORD E. PRIOR | GEORGE H. TREIDE |
| E. P. SHEVERTON | B. B. REYNOLDS | E. B. WARNER |
| G. N. ERLING | MILDRED ROBERTS | JAMES A. WEISS |
| G. LEO HESS | J. R. ST. JOHN | A. F. YAUSSI |

Assistant Trust Officers

| | | |
|---------------|-------------------|---------------|
| FRANK A. FORD | VICTOR T. JOHNSON | CARL P. SMITH |
| | C. M. MAC FARLANE | |

| |
|---|
| H. O. MILLER <i>Assistant Secretary</i> |
| N. E. MUDGE <i>Assistant Secretary</i> |
| W. E. PINNEY <i>Auditor</i> |
| E. R. ARNER <i>Assistant Auditor</i> |

LIABILITIES. (In Thousands of Dollars) RESOURCES.

| Capital | Surplus | Und.Prof. and or Reserves | Deposits | Other Liabilities | Totals | Cash, Ex. & Due from Bks | U.S. Gov. Securities | Other Securities | Loans & Discounts | Other Resources |
|----------|----------|---------------------------|------------|-------------------|------------|--------------------------|----------------------|------------------|-------------------|-----------------|
| \$ 5,000 | \$ 3,116 | \$ 2,065 | \$ 115,018 | \$ 2,389 | \$ 127,588 | \$ 29,232 | \$ 35,061 | \$ 6,892 | \$ 50,475 | \$ 5,928 |

Hill Street Office* (16-14), 734 S. Hill St.; Val J. Grund, V. P. and Mgr.; F. D. LeBold, Jr. V. P.; Ford E. Prior, A. Cashier.
Broadway Office* (16-88), 308 S. Broadway; R. D. Davis, V. P. and Mgr.; H. P. Tracy, Jr. V. P.; E. B. Warner, A. Cash.

BRANCHES

Atwater (16-185), 3224 @leadale Blvd.; C. E. Bowers, Mgr.
Beverly-Fairfax (16-304), 7910 Beverly Blvd.; Emory D. Mallek, Mgr.
Broadway-54th St. (16-96), 5415 So. Broadway; Roger W. Haglund, Mgr.
Central Manufacturing District* (90-1033), Los Angeles Union Stock Yards; J. W. Entz, Jr. V. P. and Mgr.; A. H. Jehl, A. Mgr.
Echo Park-Sunset (16-116), 1601 Sunset Blvd.; John C. Henderson, Mgr.
Eighth-Vermont (16-98), 769 S. Vermont Ave.; A. A. Opatz, Mgr.
Hollywood-Bronson (90-1107), 5882 Hollywood Blvd.; E. F. Bradley, Mgr.
Hollywood-McCadden* (90-251), 6720 Hollywood Blvd.; H. W. Brown, Jr. V. P. and Mgr.; Ed. R. Swenson, A. Mgr.
Larchmont Blvd. (16-92), 155 N. Larchmont Blvd.; A. M. Matthews, Mgr.
Leimert Park (16-308), 3423 West 43rd Place; Oscar C. Vemmer, Mgr.
Lincoln Heights (16-97), 2601 N. Brdwy.; H. C. Vogelaang, Mgr.; Frank Cantello, A. Mgr.
Main-Vernon (16-122), 4378 So. Main St.; C. R. Lowe, Mgr.
Maywood (90-1075), 4500 E. Slauson Ave., Maywood; H. Gunnell, Mgr.
Pico-Bronson (16-117), 4117 W. Pico St.; Howard N. Weigand, Mgr.
Pico-Figueroa (16-90), 1301 So. Figueroa; Bert F. Vogel, Mgr.; Wm. H. Sprague, A. Mgr.
Pico-Hoover (16-94), 2136 W. Pico St.; P. A. Baer, Mgr.
Pico-Swall Drive (16-283), 8901 W. Pico Blvd.; Leo C. Lowe, Mgr.
Plaza (16-119), 110 Sunset Blvd.; C. R. Pearman, Mgr.
Santa Barbara-Figueroa (16-140), 4021 So. Figueroa St.; S. F. L. Foss, Mgr.
Seventh-Alvarado (16-99), 2044 W. Seventh St.; B. W. Winden, Mgr.
Sixth-San Pedro (16-118), 501 E. Sixth St.; B. A. Steen, Mgr.
Third-Catalina (16-187), 3651 W. 3rd St.; G. C. Grant, Mgr.
University-Westwood (16-310), 1088 Westwood Blvd.; Earle R. Hilbert, Jr. V. P. and Mgr.; W. M. Holbrook, A. Mgr.
Vermont-62nd Place (16-186), 6226 South Vermont Ave.; H. M. Bieber, Mgr.
Vermont-Vernon (16-98), 4400 So. Vermont Ave.; H. B. Dickie, Mgr.
Washington-Arlington (16-91), 2501 W. Washington Blvd.; E. W. Thompson, Mgr.; E. E. Groth, A. Mgr.
Washington-Westview (16-301), 4830 W. Washington Blvd.; H. B. Taylor, Mgr.
West Adams-Cloverdale (16-305), 5257 West Adams Blvd.; W. J. Richards, Mgr.
Western-54th (16-139), 5400 So. Western Ave.; S. J. Hopewell, Mgr.
Western-Second (16-89), 209 So. Western Ave.; W. L. Rodman, Mgr.
Western-Virginia (16-95), 1151 N. Western Ave.; Rudd Eyerdam, Mgr.
Wilmington* (90-1180), 200 E. Anaheim St., Wilmington; W. D. Bower, Mgr.
Wilshire-Hauser (16-314), 5650 Wilshire Blvd.; H. F. Overbeck, Mgr.
All branches are members of State Bankers Assn.
All branches have safe deposit and savings departments.

PRINCIPAL CORRESPONDENTS.

New York Trust Company New York
Guaranty Trust Company of New York "
Bankers Trust Company "
National City Bank "
Chemical Bank & Trust Co. "
Chase National Bank "
Corn Exchange Bank Trust Co. "
Manufacturers Trust Company "
Continental Illinois National Bank & Trust Co. Chicago
Northern Trust Company "
First National Bank "
Mtl.-Commerce Bk. & Tr. Co. St. Louis
National Shawmut Bank Boston
The Pennsylvania Co. for Insurances on Lives and Granting Annuities Philadelphia
First National Bank "
Bank of California N. A. San Francisco
American Trust Company "
Crocker First National Bk. "
Anglo California National Bk. "
Canadian Bank of Commerce (California) "
Wells Fargo Bank and Union Trust Co. "
Commerce Trust Company Kansas City
Hibernia National Bank in New Orleans New Orleans
First National Bank in Dallas Dallas
First National Bank Houston
Midland Nat. Bk. & Trust Co. Minneapolis
Union Trust Company Pittsburgh
Cleveland Trust Company Cleveland
Citizens & Southern National Bank Atlanta
First National Bank Baltimore
Marine Trust Company Buffalo
Huntington National Bank Columbus
United States National Bank Denver
National Bank of Detroit Detroit
Seattle-First National Bank Seattle
Riggs National Bank Washington, D. C.

FOREIGN CORRESPONDENTS

England Barclays Bank, Ltd.
Chartered Bank of India, Australia & China
Canada Canadian Bank of Commerce
Imperial Bank of Canada
China The Chase Bank
Chartered Bank of India, Australia & China
France Comptoir National d'Escompte de Paris
Germany Deutsche Bank
Hawaii Bishop National Bank of Hawaii
Italy Credito Italiano
Banca Commerciale Italiana
Japan Mitsubishi Bank, Ltd.
Bank of Taiwan
Mexico Banco de Comercio
Banco Nacional de Mexico, S. A.
Switzerland Credit Suisse

***Citizens
National
Trust &
Savings
Bank of
Los Angeles**

Head Office 16-11

Dec'37Stmt ▲dBOt*190

(457 South Spring St.)

(35 Branches)

Member
Federal Deposit
Insurance Corporation

Number under Name of Bank is the Transit Number given to each bank in U. S. exclusively by The Rand-McNally Bankers' Directory, under the authority of The American Bankers Ass'n.

LOS ANGELES—Continued—Reserve City
(Branch of Federal Reserve Bank, No. 12)

Non-Bank Towns with Nearest Banking Point (Indexed Acces.), Lawyers, Laws (Indexed) in back of this volume. For Interest Rates, Holidays, etc., see Laws.

Mem. A. B. A. *New State Priv. Mem. State B. Ass'n. [Estab. Fed. Res. Depts. Trust B-Bond d-Safe Deposit @ Savings AFDIC

Farmers & Merchants Bank of Watts 90-884 Ad @ \$111 Dec '37 8 Stmt (1671 E. 108d St.)

The Farmers and Merchants National Bank OF LOS ANGELES

Dec '37 8 Stmt 16-1 Ad B @ T * 71 (401 So. Main St.) Member Federal Deposit Insurance Corporation

Federal Home Loan Bank (Dist. 12)

Federal Reserve Bank of San Francisco 16-16

First Industrial Loan Co. of California 16-129 Dec '37 (Head Office) (Operating under Industrial Loan Act)

Metropolitan Trust Co. of California 16-144 Dec '37 (Head Office) (530 W. 6th St.)

*SECURITY-FIRST NATIONAL BANK OF LOS ANGELES

Sumitomo Bank, Ltd. 16-133 Dec '37 8 Stmt (309 E. 1st St.)

Title Guarantee & Trust Co. 16-72 Dec '37 8 Stmt (411 W. 5th St.)

| PRESIDENT. | VICE-PRESIDENT. | CASHER. | ASS'T CASHER. |
|--|---|--|---------------|
| C. R. Church, Pres. and Tr. | W. J. Church, V. P. and Sec. | R. E. Kraebel, Cash. & A. Sec. | |
| V. H. ROSSETTI President | | | |
| J. M. HUTCHISON Vice-President | | G. H. NAEGELE Vice-President and Cashier | |
| <i>Assistant Cashiers</i> | | | |
| E. L. POWEL | W. D. BAKER Asst. Cash. and Trust Officer | | |
| C. L. HOGAN | F. B. PUTNAM | | |
| FRED S. HILPERT | R. C. LEMMON Asst. Cash. and Asst. Trust Officer | | |
| E. MADER | S. CAMPHOUSE | | |
| F. B. DICKEY | W. J. CASSIN | | |
| H. L. ST. CLAIR | | | |

AUTHORIZED AND FULLY EQUIPPED TO DO A TRUST BUSINESS.

This bank is the oldest bank in Southern California. Your banking account and collection items for the Pacific Coast, Arizona, and New Mexico solicited. We have every facility for handling your business.

TRY US.

| For information see page 43 | For information see page 29 |
|--|---|
| W. H. Workman Paul M. Gregg P. G. Cottle | Geo. G. Lamoreaux Cash. and A. Tr. L. S. Nordlinger, Sec. and Tr. Allan D. Hayes, A. Tr. |
| Wm. S. Porter, Ch. of Bd. and Pres. Howard H. Rolapp, V. P. and Tr. Off. E. M. McCardle C. W. Barton | R. S. Padget, Tr. Wm. H. B. Haymond, Sec. Beryl De Witt, A. Sec. |
| SEE FOLLOWING PAGE | |
| N. Yatsushiro, Chief Managing Director K. Murata, Mgr. | K. Kumami, A. Mgr. S. Kobayashi, Pro. Mgr. |
| A. F. Morlan G. A. Reimers, 1st V. P. W. B. Morlan, V. P. and Tr. B. W. Utter, V. P. and Tr. Off. | J. E. Rhind, V. P. and A. Sec. A. Schuck, V. P. and A. Sec. Case Bradford J. S. Loofbourow |
| B. H. Wells, Jr., Sec. Asst. Secretaries R. H. Baird, V. P. C. R. S. Dunlop G. B. Colby, V. P. C. T. Hurst E. L. Sparks, V. P. W. P. Llewellyn E. W. L. Franklin, H. M. Trimble Aud. R. J. Richards C. C. Hagar G. C. Stahl | |

| LIABILITIES. (In Thousands of Dollars) | | | | | | RESOURCES. | | | | |
|--|--------------|----------------------------|----------------|-------------------|----------------|--------------------------|-----------------------|------------------|-------------------|-----------------|
| Capital | Surplus | Und. Prof. and or Reserves | Deposits | Other Liabilities | Totals | Cash, Ex. & Due from Bks | U. S. Gov. Securities | Other Securities | Loans & Discounts | Other Resources |
| \$ 100 | \$ 30 | \$ 30 | \$ 1,095 | ----- | \$ 1,255 | \$ 118 | \$ 108 | \$ 381 | \$ 498 | \$ 60 |
| 3,000 | 4,500 | 1,068 | 119,061 | \$ 225 | 127,854 | 33,330 | 65,846 | 244 | 27,482 | 952 |

DIRECTORS

| | |
|----------------------|---------------------|
| J. Y. BARUH | E. D. LYMAN |
| NORMAN CHANDLER | F. H. MERRILL |
| F. S. COATES | BURKETT D. NEWTON |
| CHARLES R. GALLAGHER | LOUIS S. NORDLINGER |
| STEPHEN M. GRIFFITH | H. W. O'MELVENY |
| MELL O. HALDEMAN | D. W. PIERCE |
| D. A. HAMBURGER | FRANK H. POWELL |
| I. W. HELLMAN | V. H. ROSSETTI |
| RALPH R. HUESMAN | FRANK N. RUSH |
| J. M. HUTCHISON | J. W. SCHNEIDER |
| H. W. KELLER | H. F. STEWART |
| ROY LACY | J. B. VAN NUYS |
| OSCAR LAWLER | |

PRINCIPAL CORRESPONDENTS.

Chase N. N. Y.; Secur.-1st N. Los A.; Wells Fargo Bk. & Un. Tr. Co., San F.

NEW YORK
Chase National Bank
National City Bank
Central Hanover Bank & Trust Co.
Guaranty Trust Co.
Irving Trust Co.
Manufacturers Trust Co.

CHICAGO
First National Bank

BOSTON
National Shawmut Bank

KANSAS CITY
First National Bank

OMAHA
Omaha National Bank

PHILADELPHIA
Corn Exchange National Bank & Trust Co.

PITTSBURGH
Farmers Deposit National Bank

SEATTLE
Seattle-First National Bank

ST. LOUIS
Mercantile Commerce Bank & Trust Co.

SAN FRANCISCO
Wells Fargo Bank & Union Trust Co.

BERLIN
Deutsche Bank

LONDON
National Provincial Bank Ltd.

PARIS
Societe Generale

TORONTO
Canadian Bank of Commerce

| | | | | | | | | | | |
|---|----------|--------|--------------|---------|-------|----------|-------|-------|-------|-------|
| 250 | 25 | 21 | 1,872 | 131 | 2,299 | 107 | ----- | 94 | 2,072 | 26 |
| Tr. | | | (Inv. Cert.) | | | | | | | |
| 250 | 109 | 63 | ----- | 6 | 428 | 44 | 23 | 68 | 242 | 51 |
| (Trust) | business | ess ez | clusive ly) | (Trust) | Resou | rces \$1 | ,883) | | | |
| 300 | 23 | 5 | ----- | 273 | 601 | 204 | ----- | ----- | 266 | 131 |
| (Branch of Osaka, Japan) | | | | | | | | | | |
| 4,538 | 3,112 | 779 | ----- | 140 | 8,569 | 546 | 780 | 928 | 1,072 | 5,243 |
| (Consolidated title and trust business) | | | | | | | | | | |

Chase N., N. Y.; Am. Tr. Co., San F.

Sumitomo Bk., Ltd., N. Y., San F. and Lon.; Sumitomo Bk. of Seat., Seat.; Sumitomo Bk. of Calif., Sac.; Sumitomo Bk. of Hawaii, Honolulu.

N. City, Chem. Bk. & Tr. Co., and Guaranty Tr. Co. N. Y.; Chi. Title & Tr. Co., Chi.

BANK OF AMERICA N.T. & S.A. Quick Returns on Collections
CALIFORNIA'S ONLY STATE-WIDE BANK

Number under Name of Bank is the Transit Number given to each bank in U. S. exclusively by The Rand-McNally Bankers' Directory, under the authority of The American Bankers Ass'n.

LOS ANGELES—Continued—Reserve City
(Branch of Federal Reserve Bank, District No. 12)

Non-Bank Towns with Nearest Banking Point (Indexed Access.), Lawyers, Laws (indexed) in back of this volume. For Interest Rates, Holidays, etc., see Laws.

•Mem. A. B. A. †New State †Priv. ‡Mem. State B. Ass'n. (Etab. †Fed. Res. Depts. †Trust B-Bond †Safe Deposit †Savings †FDIC

***SECURITY-
FIRST
NATIONAL
BANK
of
Los Angeles**

Dec '37Stmt 16-3 ▲dB@T*†75

HEAD OFFICE
(Second Floor)
6th and Spring Sts.

Member
Federal Deposit
Insurance Corporation

The Security Trust & Savings Bank of Los Angeles (established 1889) and the Los Angeles-First National Trust & Savings Bank (established 1875 and nationalized in 1880) were consolidated at the close of business March 30, 1929, under national charter and the name Security-First National Bank of Los Angeles.

HEAD OFFICE

(6th & Spring Streets) (16-3) dB@T*†75

J. F. SARTORI...Chairman of the Board and Chairman of the Managing Committee
G. M. WALLACE.....President
JAMES E. SHELTON....Chairman of the Executive Committee, Vice President, and Secretary of the Board of Directors

Vice Presidents
EDWARD ELLIOTT H. F. IVERSON D. M. REYNOLDS
L. W. CRAIG GEORGE R. MARTIN J. B. RUTH, Vice Pres.
C. A. RUDE LOUIS H. MOORE and Comptroller
JOHN T. COOPER EDMUND W. PUGH, JAY SPENCE
H. C. BARRROLL W. B. STRINGFELLOW Vice-Pres., Secretary, and Ass't Secretary of the Board of Directors
J. R. DOUGLAS OSCAR THOMPSON
L. W. ELEY C. T. WIENKE
J. E. HATCH W. W. COTTLE, Cashier V. O. WROOLES PAUL K. YOST

Assistant Vice Presidents
D. Z. ALBRIGHT H. B. CUTLER HARRY B. RANEY
LLOYD L. AUSTIN T. W. JOHNSON ROBT. J. SEVITZ
RANDALL BOYD, Asst. J. R. JONES GERALD S. TOLL
Vice Pres., Asst. Sec. C. C. LINCOLN E. L. URLIK
and Asst. Sec. of the Bd. of Directors. H. B. MELOTH A. C. WIER
J. A. CARTER IRVING J. MITCHELL SIDNEY WYCKOFF COLEMAN YOUNG
A. B. NORDLING

Assistant Cashiers
R. C. CLEMAN W. R. HAGERMAN ROBT. B. KNOX
V. B. GILLESPIE D. W. HENNEY P. M. PARKER

Clyde F. Lamborn, Asst. Sec. and Asst. Sec. of the Bd. of Directors

Assistant Secretaries
R. T. ADAMS E. J. CALLISTER L. A. MORRIS
L. M. BROWN P. W. CARPENTER LEWIS PIERCE
HARGOURT HERVEY

Auditor
V. B. WOOD

Assistant Auditors
T. F. MULLENS E. F. SCHNIEDERS

FIRST NATIONAL OFFICE, (16-4) (Seventh & Spring Sts.) ▲dB@T*†
R. B. HARBACRE, Vice-President and Manager

Vice Presidents
W. R. ARNETT JOHN P. BURKE E. S. PAULY
M. N. AVERY W. W. GIBBS, Jr. C. N. ROSENTHAL

Assistant Vice Presidents
J. B. CONNORS F. A. SUMPTION

Assistant Cashiers
L. S. GILHOUSEN L. H. JENKINS C. W. ROSENTHAL
L. E. JACOBUS A. J. KLEINE W. W. STONE

SECURITY OFFICE (16-10) (Fifth & Spring Sts.) ▲dB@T*†
CHAS. H. TOLL, Vice President and Manager

Vice Presidents
JOHN G. CAREY TRACY Q. HALL J. A. H. KERR
C. L. DAWSON, JR. M. S. HELLMAN O. C. SMITH
F. MARSHALL JORDAN

Assistant Vice Presidents
W. A. BOLSTAD OTIS BUCKINGHAM CHARLES P. ROSS

Assistant Cashiers
FRED W. COWLIN J. C. HILTY L. A. WINSTON
E. S. POMEROY

Assistant Secretaries
G. W. CASE H. H. CHASE N. C. PETERS

| LIABILITIES. (In Thousands of Dollars) | | | | | | RESOURCES. | | | | |
|--|-----------|---------------------------|------------|-------------------|------------|-------------------------|----------------------|------------------|-------------------|-----------------|
| Capital | Surplus | Und.Prof. and or Reserves | Deposits | Other Liabilities | Totals | Cash, R. & Due from Bks | U.S. Gov. Securities | Other Securities | Loans & Discounts | Other Resources |
| \$ 24,000 | \$ 12,500 | \$ 16,076 | \$ 575,323 | \$ 4,725 | \$ 642,124 | \$ 129,361 | \$ 170,719 | \$ 61,631 | \$ 247,171 | \$ 33,242 |
| Pf. 9,500 | | | | | | | | | | |

Statement of December 31, 1937

SIXTH & SPRING OFFICE (16-54) ▲dB@T*†
(Sixth and Spring Sts.)
G. A. RUDE, Vice-President and Manager

Vice Presidents
J. B. GIST EUGENE GRENSTED JAY SPENCE
Assistant Vice Presidents

Assistant Cashiers
W. P. CALDWELL M. C. TROSTER

TRUST DEPARTMENT
(Third and Fourth Floors, Sixth and Spring Sts.)
L. H. ROSEBERRY, Vice-President

Vice Presidents
BRUCE H. BRIGSBY WM. E. WHITE
R. F. CHURCH J. VEENHUYZEN

J. H. GRIFFIN, Vice President and Assistant Secretary

Trust Counsel Trust Officer
W. L. NOSSAMAN THOMAS B. WILLIAMS

Asst. Trust Officers and Asst. Secretaries
T. H. BOYSEN
B. R. CREEER
VARIAN S. GREEN
GEO. W. KENT
C. O. MACNEILL
T. W. PERINE
O. O. TRAGETON
F. A. WALKER

Asst. Secretary
E. C. BOARDMAN

SECURITY-FIRST NATIONAL BANK OF LOS ANGELES
with Resources of more than a half billion dollars serves the Southern half of California with 122 Offices and Branches in 61 communities as follows:

| | | |
|--------------------------|------------------|------------------|
| ALHAMBRA | GUADALUPE | SAN FERNANDO |
| ALTADENA | HANFORD | SAN LUIS OBISPO |
| BEVERLY HILLS | HOLLYWOOD (5) | SAN MARINO |
| BRAWLEY | HUNTINGTON BEACH | SAN PEDRO (2) |
| BURBANK | HUNTINGTON PARK | SANTA ANA |
| CALIPATRIA | INGLEWOOD | SANTA BARBARA |
| CARPINTERIA | LINDSAY | SANTA MARIA |
| CATALINA ISLAND (Avalon) | LOMPOC | SANTA MONICA (2) |
| COALINGA | LONG BEACH (3) | SANTA PAULA |
| COMPTON | LOS ANGELES (51) | SATIOOY |
| CULVER CITY | LYNWOOD | S. PASADENA |
| DINUBA | MONROVIA | TULARE |
| EAGLE ROCK | MONTEBELLO | VAN NUYS |
| EL CENTRO | MONTROSE | VENICE |
| EL SEGUNDO | NORTH HOLLYWOOD | VERNON |
| EXETER | OCEAN PARK | VISALIA |
| FILLMORE | OXNARD | WALNUT PARK |
| FRESNO | PALMS | WEST LOS ANGELES |
| FULLERTON | PASADENA (2) | WESTWOOD |
| GLENDALE (2) | PORTERVILLE | VILLAGE |
| | REDLANDS | WHITTIER |
| | | WILMINGTON |

PRINCIPAL CORRESPONDENTS.

Domestic

Bankers Trust Company.....New York
Chase National Bank.....New York
First National Bank.....New York
Guaranty Trust Company.....New York
Irving Trust Company.....New York
National City Bank.....New York
Cont. Ill. N. Bank & Trust Co.....Chicago
First National Bank.....Chicago
Harris Trust & Savings Bank.....Chicago
Northern Trust Company.....Chicago
Trust Company of Georgia.....Atlanta
First National Bank.....Baltimore
First National Bank.....Boston
Marine Trust Company.....Buffalo
First National Bank.....Cincinnati
Cleveland Trust Co.....Cleveland
Republic National Bank & Trust Co.....Dallas
First National Bank.....Denver
National Bank of Detroit.....Detroit
State National Bank.....El Paso
Commerce Trust Company.....Kansas City
First National Bank.....Kansas City
First Wisconsin National Bank.....Milwaukee
First National Bank & Trust Co. Minneapolis
Whitney National Bank.....New Orleans
First National Bank.....Omaha
First National Bank.....Philadelphia
Philadelphia National Bank.....Philadelphia
Mellon National Bank.....Pittsburgh
United States National Bank.....Portland
Mississippi Valley Trust Co.....St. Louis
American Trust Company.....San Francisco
Anglo-California National Bank.....San Francisco
Bank of California, National Assn. San Francisco
Crocker First National Bank.....San Francisco
Wells Fargo Bk. & Union Tr. Co. San Francisco
Seattle-First National Bank.....Seattle
National Bank of Commerce.....Seattle
Riggs National Bank.....Washington, D. C.

Foreign

Barclays Bk. Ltd., 168 Fenchurch St. London
Lloyds Bk. Ltd. London
Comptoir Nationale D'Escompte de Paris Paris
Commerz und Privat Bank Berlin
Deutsche Bank Berlin
Nederlandsch Indische Handelsbank Amsterdam
Guaranty Trust Co. Brussels
Philippine National Bank Manila
Banca de Mexico Mexico City
Union Bank of Switzerland Zurich
Royal Bank of Canada Barcelona
The Chase Bank Hongkong
Bank of Hawaii, Ltd. Honolulu
Bishop National Bank of Hawaii Honolulu
Royal Bank of Canada Canada
Canadian Bank of Commerce Canada
Bank of Nova Scotia Canada

A Monthly Summary of Business Conditions in the Pacific-Southwest is issued by the Research Department of the Security-First National Bank. Requests to be added to the mailing list will be given prompt attention.

143 Number under Name of Bank is the Transit Number given to each bank in U. S. exclusively by The Rand-McNally Bankers' Directory, under the authority of The American Bankers Ass'n.

LOS ANGELES—Continued—Reserve City
(Branch of Federal Reserve Bank, District No. 12)

Non-Bank Towns with Nearest Banking Point (Indexed Acces.), Lawyers, Laws (indexed) in back of this volume. For Interest Rates, Holidays, etc., see Laws.

| | PRESIDENT. | VICE-PRESIDENT. | CASHIER. | ASS'T CASHIER. | LIABILITIES. (In Thousands of Dollars) | | | | | RESOURCES. | | | | PRINCIPAL CORRESPONDENTS. | | |
|---|---|--|---|--|---|---------|---------------------------|----------|-------------------|--|--------------------------|----------------------|------------------|---------------------------|-------------------|---|
| | | | | | Capital | Surplus | Und.Prof. and or Reserves | Deposits | Other Liabilities | Totals | Cash, Ex. & Due from Bks | U.S. Gov. Securities | Other Securities | | Loans & Discounts | Other Resources |
| •Mem. A. E. A. *New §State †Priv. ‡Mem. State B. Ass'n. [Estab. ♦Fed. Res. Depts.: T-Trust B-Bond d-Safe Deposit ©Savings ▲FDIC Title Insurance and Trust Company 16-74 †*§93 Dec'37Stmt (433 So. Spring) | Stuart O'Melveny, Pres. Wm. H. Allen, Jr., Ch. of Bd. Vice Presidents Porter Bruck, 1st V. P. E. L. Farmer Jas. D. Forward W. W. Powell P. W. Clark W. Herbert Allen, V. P. and Tr. | Robert A. Brant, Sec. Asst. Secretaries P. J. Horsch J. Herbert Johnson Geo. Gummerson Walter Wells Edgar R. Robinson James D. Forward, Jr. L. J. Teale Loring Whitaker J. V. Carson D. W. Rosencrans A. C. Ax | Asst. Secretaries Geo. J. Tschumy Chas. E. Johnson Emerson L. Holt Harry D. Hause Donovan R. McGee Emmett E. Wilson A. W. Neely R. W. Gray R. C. S. Morrison, Scott E. M. Sherrill W. J. Wood Melvin B. Ogden F. G. Forward L. A. Jones | Chas. I. Baker, V. P. and Tr. Off. Asst. Trust Officers H. C. Allen, Jr. R. B. Merrill E. H. Booth, Jr. C. W. Gummerson J. Herbert Johnson R. C. S. Morrison, Scott F. D. McGregor Earl E. Johnson, Chief Counsel Gilbert I. Harris, Counsel for Tr. Dept. P. E. Warner, Aud. | \$*1,000 | \$ 250 | \$ 2,185 | ----- | \$ 183 | \$ 3,618 | \$ 71 | \$ 612 | \$ 1,002 | \$ 1,003 | \$ 930 | Chase N. and Gty. Tr., N. Y.; Cont. Ill. N. Bk. & Tr. Co., Chi.; Bk. of Am. N. Tr. & Sav. Ass'n., San F.; Cap. N., Sacramento. |
| *Union Bank & Trust Co. ♦ 16-77 Ad@†*§14 Dec'37Stmt (760 So. Hill) | Ben R. Meyer M. E. Getz, V. P. J. C. Lipman, V. P. A. L. Lathrop, V. P. | H. F. Hahn J. W. Lewis, A. V. P. W. C. Neary, A. V. P. A. B. Fox, A. V. P. | P. E. Neuschaefer D. R. Cameron, Tr. Off. F. H. Kerns, A. Tr. Off. | W. J. Hunter W. A. Barr L. Siegel W. Watson, Aud. M. Morris, A. Sec. R. H. Bolman, A. Sec. | 2,500 | 1,500 | 1,397 | \$40,259 | 386 | 46,042 | 12,256 | 6,415 | 5,459 | 18,967 | 2,945 | Gty. Tr. Co., N. City, Mnfrs. Tr., Public N., and Chase N., N. Y.; Cont. Ill. N. Bk. & Tr. Co. and Harris Tr. & Sav., Chi.; Anglo Calif. N., San F.; Bank of Montreal, Montreal, Que. and Vancouver, B. C.; Midland Bk., Ltd., Lon.; Amsterdamsche Bk., Amsterdam; Comptoir National d'Escompte, Paris. |
| Yokohama Specie Bank, Ltd. Dec'37Stmt 16-75 †*§80 120 S. San Pedro | | | M. Motoyoshi, Sub. Mgr. | T. Suzuki, P. P. Mgr. T. Takinami, P. P. Mgr. | 1,000 | 250 | 185 | 4,537 | 1,406 | 7,378 | 1,177 | ----- | 1,987 | 1,719 | 2,495 | 1st N., Chi; Yokohama Specie Bk., Ltd., N. Y., San F., Seattle, Los Angeles, Honolulu, and branches throughout the world. |
| Los Angeles Clearing House (1129 Van Nuys Bldg.) (Members indicated by a * Affiliated Banks by a +) | V. H. Rossetti H. N. Thompson, Mgr. Examiner | G. M. Wallace | H. N. Thompson, Sec. | | (See pages 65-66-67 for Number of Cities, States, etc.) | | | | | National, State and Private Banks, Total | | | | | | |

LOS ANGELES—Selected List of Investment Dealers, Brokers, Finance Companies, Acceptance Corporations, etc.

| •Mem. Am. Bks. Assn. YEAR †Mem. State Bks. Assn. ESTAB- ‡Mem. Inv. Bks. Assn. LISHED ±Mem. Local Stock Exchange. | MEMBERS OF FIRM BRANCH MANAGERS EXCHANGE MEMBERSHIPS | OTHER OFFICERS, CORRESPONDENTS AND BANK DEPOSITORIES | •Mem. Am. Bks. Assn. YEAR †Mem. State Bks. Assn. ESTAB- ‡Mem. Inv. Bks. Assn. LISHED ±Mem. Local Stock Exchange. | MEMBERS OF FIRM BRANCH MANAGERS EXCHANGE MEMBERSHIPS | OTHER OFFICERS, CORRESPONDENTS AND BANK DEPOSITORIES |
|---|---|---|---|--|--|
| THE FIRST BOSTON CORPORATION (263 South Hope St.) Michigan 2131 | President: ALLAN M. POPE, New York. Manager: MCBURNEY HOWARD. INVESTMENT BANKERS United States Government Municipal, Public Utility, Railroad, and other Investment Bonds and Notes; Bankers' Acceptances, Bank, Insurance Company and other Investment Stocks. Direct Private Wires to Principal Cities. | Exec. Offices: New York and Boston; Other Offices: Chicago, St. Louis, Cleveland, Philadelphia, Pittsburgh, Buffalo, Hartford, San Francisco, Springfield, Rutland and Providence. | D. G. GRANT COMPANY, Inc. ± (453 So. Spring St.) | Daniel G. Grant, President, Alta R. Kallay, Vice-President, Daniel G. Grant, Jr., Secretary, BROKERS—STOCKS AND BONDS Members Los Angeles Stock Exchange. Building & Loan and Mortgage Certificate Established 1887 JOHN EARLE JARDINE, President Bonds and Stocks Member Los Angeles Stock Exchange Associate Member San Francisco Stock Exchange | Formerly J. J. Doran Company, ates. Bankers Tr. Co. and N. Y. Tr. Co., N. Y.; William E. Staats Co., San Francisco and Pasadena. |
| | | | | | |

CALIFORNIA—Continued

| TOWN AND COUNTY. •County Seats. ‡Fed. Res. Dist. L Los Angeles Br. | •Mem. A. B. A. *New §State †Priv. ‡Mem. State B. Ass'n. [Estab. ♦Fed. Res. Depts.: T-Trust B-Bond d-Safe Deposit ©Savings ▲FDIC | PRESIDENT. | VICE-PRESIDENT. | CASHIER. | ASS'T CASHIER. | LIABILITIES. (In Thousands of Dollars) | | | | | RESOURCES. | | | | PRINCIPAL CORRESPONDENTS. | |
|---|---|------------|-----------------|--|------------------------------|--|---------|---------------------------|----------|-------------------|------------|--------------------------|----------------------|------------------|---------------------------|-------------------|
| | | | | | | Capital | Surplus | Und.Prof. and or Reserves | Deposits | Other Liabilities | Totals | Cash, Ex. & Due from Bks | U.S. Gov. Securities | Other Securities | | Loans & Discounts |
| Los Banos 1875 Merced J9 | AMERICAN TRUST COMPANY 80-882 Ad@†*§54 BANK OF AMERICA NATL. TR & SAVGS. ASSN. 90-522 Ad@†*§04 | | | Joseph A. Enos, A. Cash., A. Sec. and Mgr. | J. W. Carlucci, A. Mgr. | (Los Banos Branch) (See Head Office, San Francisco, Calif.) | | | | | | | | | | |
| " " " | | | | E. W. THIERCOF, Mgr. and A. Tr. Off. | ROBT. L. PUCCINELLI, A. Mgr. | (\$50,000) (Los Banos Branch) (See San Francisco or Los Angeles, Calif.) | | | | | | | | | | |

BANK OF AMERICA N.T. & S.A. Quick Returns on Collections
CALIFORNIA'S ONLY STATE-WIDE BANK

Number under Name of Bank is the Transit Number given to each bank in U. S. exclusively by The Rand-McNally Bankers' Directory, under the authority of The American Bankers Ass'n.

CALIFORNIA—Continued

Non-Bank Towns with Nearest Banking Point (Indexed Access.), Lawyers, Laws (Indexed) in back of this volume. For Interest Rates, Holidays, etc., see Laws.

| TOWN AND COUNTY. County Seats. 12 Fed. Res. Dist. L Los Angeles Br. | Mem. A. B. A. New State Priv. Mem. State B. Ass'n. (Etab. Fed. Res. Depts. Trust B-Bond d-Safe Deposit Savings FDIC | PRESIDENT. | VICE-PRESIDENT. | CASHIER. | ASS'T CASHIER. | LIABILITIES. (In Thousands of Dollars) | | | | | RESOURCES. | | | | | PRINCIPAL CORRESPONDENTS. | | | | | |
|--|--|---|-------------------|---------------------------------------|---|--|----------------------------------|----------------------------|----------|-------------------|------------|--------------------------|----------------------|------------------|-------------------|---|-----------------|-------|--|---|--|
| | | | | | | Capital | Surplus | Und. Prof. and or Reserves | Deposits | Other Liabilities | Totals | Cash, Ex. & Due from Bks | U.S. Gov. Securities | Other Securities | Loans & Discounts | | Other Resources | | | | |
| Los Gatos 3168 Santa Clara J6 | BANK OF AMERICA NATL. TR. & SAVGS. ASSN. 90-628 Ad @ T 04 | D. L. McKay, Ch. of Bd. and Pres. (+ Associate Member of San J ose Clearing House) | I. D. MADIE, Mgr. | H. W. McGRADY, A. Mgr. | | 50,000 | 36,000 | 25,996 | | | | | | | | | | | | | |
| " " " | + First National Bank Dec'37Stmt 90-710 Ad @ T 11 (+ Associate Member of San J ose Clearing House) | | | | | P. E. Curtis | H. L. Roberts, Cash. and Sec. | 50 | 11 | 18 | \$ 758 | \$ 6 | \$ 843 | \$ 235 | \$ 42 | \$ 86 | \$ 439 | \$ 41 | Cent. Han. Bk. & Tr. Co., N. Y.; Cont. Ill. N. Bk. & Tr. Co., Chi.; Am. Tr. Co., San F. | | |
| Los Nietos 1000 Los Angeles Q4 | Bank of Santa Fe Springs Dec'37Stmt 90-1049 Ad @ S 23 | J. A. Smith | W. D. Neil | J. F. Oldham, Cash. and Sec. | N. C. Campen | 25 | 3 | | 95 | 123 | 63 | 15 | 2 | 43 | | | | | | Far. & Merch. N. and Bk. of Am., Los A.; U. S. N., San Diego. | |
| Loyalton 837 Sierra F11 | Bank of America Nat'l Tr. & Savgs. Assn. Ad @ T 04 90-629 | | | S. H. Sherwood, Mgr. | | 50,000 | 36,000 | 25,996 | | | | | | | | | | | | | |
| Lynwood 7523 Los Angeles Q4 | SECURITY-FIRST NATIONAL BANK OF LOS ANGELES 90-938 Ad @ T 26 | | | C. L. SIMPSON, Mgr. | | (Lynwood Branch) (For complete report, see Head Office, Los Angeles) | | | | | | | | | | | | | | | |
| Madera 4665 Madera J11 | BANK OF AMERICA NATL. TR. & SAVGS. ASSN. 90-882 Ad @ T 04 | A. E. Christiana, Ch. of Bd. and Pres. | GUY CROW | C. R. NELSON, Mgr. and A. Tr. Off. | L. C. RIGBY, A. Mgr. | 50,000 | 36,000 | 25,996 | | | | | | | | | | | | | |
| " " " | First National Bank in Madera 90-383 Ad @ T 04 Dec'37Stmt | | | | | C. B. Swift, Cash., Sec. and Tr. | F. P. Rich | 25 Pf. 25 | 10 | 20 | 720 | 14 | 814 | 174 | 70 | 11 | 539 | 20 | Cent. Han. Bk. & Tr., N. Y.; Wells Fargo Bk. & Un. Tr., San F.; Secur. 1st N., Los A. | | |
| Manhattan Beach 1891 Los Angeles Q 4 | Bank of America Natl. Tr. & Savgs. Assn. Ad @ T 04 90-1352 | | | Robert L. Smith, Mgr. | | 50,000 | 36,000 | 25,996 | | | | | | | | | | | | | |
| Manteca 1614 San Joaquin 18 | BANK OF AMERICA NATL. TR. & SAVGS. ASSN. 90-712 Ad @ T 04 | Arbor Barth, Ch. of Bd. and Pres. | J. M. Toomey | L. C. SCHWARTZ, Mgr. | | 50,000 | 36,000 | 25,996 | | | | | | | | | | | | | |
| " " " | Bank of Manteca Ad @ S 18 Dec'37Stmt 90-875 | | | | | Laurence Riddell, A. C. and A. Sec. | | 50 | 5 | 17 | 568 | 4 | 644 | 200 | 116 | 90 | 212 | 26 | N. City, N. Y.; Stockton Sav. & Ln., Stockton; Anglo Calif. N., San F. | | |
| Maricopa 1071 Kern M12 | Bank of America Natl. Tr. & Savgs. Assn. Ad @ T 04 90-340 | | | H. W. Benno, Mgr. | | 50,000 | 36,000 | 25,996 | | | | | | | | | | | | | |
| Mariposa 383 Mariposa III | Bank of America Natl. Tr. & Savgs. Assn. Ad @ T 04 90-1366 | | | W. H. Lemmon, V. P. and Mgr. | | 50,000 | 36,000 | 25,996 | | | | | | | | | | | | | |
| Martinez 6569 Contra Costa B20 | AMERICAN TRUST COMPANY 90-408 Ad @ T 54 | W. A. Hale | E. Merrithew | L. W. Beede, A. Sec. and Mgr. | R. Austin | (Martinez Branch) (See Head Office, San Francisco, Calif.) | | | | | | | | | | | | | | | |
| " " " | BANK OF AMERICA NATL. TR. & SAVGS. ASSN. 90-1117 Ad @ T 04 | | | | | GEO. E. BARNETT, Mgr. and A. Tr. Off. | | 50,000 | 36,000 | 25,996 | | | | | | | | | | | |
| " " " | Bank of Martinez Ad @ S 73 Dec'37Stmt 90-407 | | | F. R. Jones, Cash., Tr., and Sec. | P. D. Butcher W. D. Dockstader J. C. Hanna W. J. Pilgrim | 120 Pf. A. 25 | 70 | 14 | 2,482 | 2,711 | 266 | 162 | 1,259 | 869 | 155 | Irr. Tr., N. Y.; Cont. Ill. N. Bk. & Tr., Chi.; Bk. of Calif. N. A., San F. | | | | | |

Number under Name of Bank is the Transit Number given to each bank in U. S. exclusively by The Rand-McNally Bankers' Directory, under the authority of The American Bankers Ass'n.

CALIFORNIA—Continued

Non-Bank Towns with Nearest Banking Point (Indexed Access.), Lawyers, Laws (indexed) in back of this volume. For Interest Rates, Holidays, etc., see Laws.

| TOWN AND COUNTY. County Seats. 12 Fed. Res. Dist. Los Angeles Br. | Mem. A. B. A. New State Priv. Mem. State B. Ass'n. (Estab. Fed. Res. Depts. Trust B-Bond d-Safe Deposit Savings ADIC | PRESIDENT. | VICE-PRESIDENT. | CASHIER. | ASST CASHIER. | LIABILITIES. (In Thousands of Dollars) | | | | | | RESOURCES. | | | | | PRINCIPAL CORRESPONDENTS. | | | |
|--|--|----------------|-----------------|--|---|--|---|--|----------|-------------------|---|-------------------------|----------------------|------------------|-------------------|-----------------|------------------------------|--|---|--|
| | | | | | | Capital | Surplus | Und.Prof. and or Reserves | Deposits | Other Liabilities | Totals | Cash, R. & Due from Bks | U.S. Gov. Securities | Other Securities | Loans & Discounts | Other Resources | | | | |
| Marysville ...5763 Yuba F7 | BANK OF AMERICA NATL. TR. & SAVGS. ASSN. 90-232 Ad @ T-1 '04 | | | HILLIARD E. WELCH. V. P. and Mgr. J.C. DOOLEY, A. V. P. | G. E. THOMAS, A. Mgr. | \$50,000 (Eide out B San F | \$36,000 out B San F | \$25,996 ranch) ce or L os Ang | | | | | | | | | | | | |
| | OPERATES 491 BRANCHES IN CALIFORNIA. | | | | | | | | | | | | | | | | | | | |
| Maxwell ...506 Colusa F6 | Northern California Bank of Savings 90-223 Ad @ T-1 '89 Dec '37 Stmt First Savings Bank...▲\$ '36 | C. F. Aaron | Fred Tarke | S. J. Flanery. Cash., Sec. and Tr. L. E. Wallace, In Charge | W. T. Cumiskey | 170 | 120 | 383 | \$ 3,403 | \$ 14 | \$ 4,090 | \$ 962 | \$ 1,500 | \$ 972 | \$ 567 | \$ 89 | | | N. City, N. Y.; Bk. of Am. N. Tr. & Sav. Assn., San F. | |
| Mayfield ...1150 Maywood...6794 Los Angeles O16 | (See Palo Alto, Calif.) Citizens National Trust & Sav. Bank 90-1075 Ad @ T-1 '90 Bank of America Natl. Tr. & Savgs. Assn. Ad @ T-1 '04 | | | H. Gunnell, Mgr... L. E. McGonagle, Mgr. | | | | | | | | | | | | | | | | |
| McCloud ...1000 Siskiyou O6 | Bank of America Natl. Tr. & Savgs. Assn. Ad @ T-1 '04 | | | C. W. Sauer, Mgr. and A. Tr. Off. | | | | | | | | | | | | | | | | |
| Mendocino ...500 Mendocino F2 | Bank of America Natl. Tr. & Savgs. Assn. Ad @ T-1 '04 | | | D. W. Buchan, Mgr. | | | | | | | | | | | | | | | | |
| Menlo Park ...2254 San Mateo F19 | Bank of America Natl. Tr. & Savgs. Assn. Ad @ T-1 '37 90-1381 | | | W. H. LEMMON, V. P. and Mgr. | G. A. TURNER, A. Mgr. and A. Tr. Off. | 50,000 (Men docino Branch) | 36,000 25,996 | | | | | | | | | | | | | |
| Merced ...7066 Merced J10 | BANK OF AMERICA NATL. TR. & SAVGS. ASSN. 90-337 Ad @ T-1 '04 | | | Wm. J. George | W. R. Ford | 100 | 50 | 36 | 1,817 | 18 | 2,021 | 598 | 28 | 103 | 1,252 | 40 | | | N. City, N. Y.; Crocker 1st N. and Wells Fargo Bk. & Un. Tr. Co., San F.; Secur.-1st N., Los A. | |
| Millbrae ...1500 San Mateo E17 | Bank of America Natl. Tr. & Savgs. Assn. Ad @ T-1 '04 90-1879 | | | F. Schaffner, Mgr. | H. B. McClelland | 50,000 (Mi llbrae Branch) | 36,000 25,996 | | | | | | | | | | | | | |
| Mill Valley ...4164 Marin B15 | BANK OF AMERICA NATL. TR. & SAVGS. ASSN. 90-614 Ad @ T-1 '04 | | | F. C. ANKERS, Mgr. | | 50,000 (Mill Valley Branch) | 36,000 25,996 | | | | | | | | | | | | | |
| Milpitas ...450 Santa Clara F23 | Bank of America Natl. Tr. & Savgs. Assn. Ad @ T-1 '04 90-701 | | | W. J. Swenson, V. P. and Cash. | D. A. Nye, Sec. | 50 | 20 | 19 | 628 | 8 | 725 | 76 | | 288 | 329 | 32 | | | Am. Tr. Co. and Wells Fargo Bk. & Un. Tr., San F. | |
| Modesto ...13,842 Stanislaus I8 | *AMERICAN TRUST COMPANY ◆ 90-298 Ad @ T-1 '54 THE ANGLO CALIFORNIA NATIONAL BANK OF SAN FRANCISCO 90-298 ▲ '73 *BANK OF AMERICA NATL. TR. & SAVGS. ASSN. 90-296 Ad @ T-1 '04 | | | Chas. C. Simons, Mgr. | J. B. Condrey, A. Sec. and A. Mgr. | (Mod esto Branch) | 36,000 25,996 | | | | | | | | | | | | | |
| | OPERATES 491 BRANCHES IN CALIFORNIA. | | | | | | | | | | | | | | | | | | | |
| | Main Office No. 9 Complete Br Other Calif Oakland, Red Since 1873, the | | | W. W. GIDDINGS, V. P. and Mgr. | N. H. FORD, G. R. PETERSON, A. Managers San Francisco, Cal ifornia. Hanford, Lemoor e, | | | | | | | | | | | | | | | |
| | | | | ROY PULLIAM, V. P. and Mgr. | C. G. PRICE, A. Mgr. | 50,000 (Mod esto Branch) | 36,000 25,996 | | | | | | | | | | | | | |
| | Modesto Clearing House (Members indicated by a *) | W. W. Giddings | Roy Pulliam | C. E. Rhodes, Jr., Sec. and Tr. | | (See pa Depo sits by | 65- 66-67 f or Num ber of Cities, States, etc.) | | | | Nation al, Stat e and Private Banks, Total | | | | | | | | | |

BANK OF AMERICA N.T. & S.A. Quick Returns on Collections
CALIFORNIA'S ONLY STATE-WIDE BANK

Number under Name of Bank is the Transit Number given to each bank in U. S. exclusively by The Rand-McNally Bankers' Directory, under the authority of The American Bankers Ass'n.

CALIFORNIA—Continued

Non-Bank Towns with Nearest Banking Point (Indexed Access.), Lawyers, Laws (Indexed) in back of this volume. For Interest Rates, Holidays, etc., see Laws.

| TOWN AND COUNTY. ▲County Seats. 12 Fed. Res. Dist. L Los Angeles Br. | Mem. A. B. A. New State Priv. State B. Ass'n. [Estab. Fed. Res. Depts.: Trust B-Bond d-Safe Deposit Savings Δ FDIC | PRESIDENT. | VICE-PRESIDENT. | CASHIER. | ASS'T CASHIER. | LIABILITIES. (In Thousands of Dollars) | | | | | RESOURCES. | | | | | PRINCIPAL CORRESPONDENTS. | | |
|---|---|---|-------------------|--|---|---|-----------------------------|---------------------------|----------|-------------------|------------|---------------------------|----------------------|------------------|-------------------|------------------------------|--|--|
| | | | | | | Capital | Surplus | Und.Prof. and or Reserves | Deposits | Other Liabilities | Totals | Cash, Ex. & Due from Bkcs | U.S. Gov. Securities | Other Securities | Loans & Discounts | | Other Resources | |
| Monrovia...10,890 L Los Angeles Q5 | BANK OF AMERICA NATL. TR. & SAVGS. ASSN. 90-315 Δd@T:04 | | | G. S. DANBRIDGE, Mgr. | | \$50,000 (Monrovia) (See San Francisco or Los Angeles, Calif.) | \$36,000 rovia Branch | \$25,996 Branch | | | | | | | | | | |
| " | | OPERATES 491 BRANCHES IN CALIFORNIA. | | | | | | | | | | | | | | | | |
| " | Citizens Bank...Δd@T:26 Dec'37Stmt 90-1166 | C. Arnholt Smith, Ch. | E. H. Boly | Roger Russell | Harrie O. Wood, Jr. | 39 Pf. 62 | 17 | 19 | \$ 639 | \$ 1 | \$ 777 | \$ 118 | \$ 8 | \$ 43 | \$ 440 | \$ 168 | N. City, N. Y.; Calif. Bk. and Bk. of Am. N. Tr. and Sav. Assn., Los A. | |
| " | SECURITY-FIRST NATIONAL BANK OF LOS ANGELES 90-812 Δd@T:24 | | | WM. J. ELLERY, A. V. P. and Mgr. | C. R. COSBEY, A. Mgr. G. L. NICHOLS, A. Mgr. | (Monrovia Branch) (For complete report, see Head Office, Los Angeles) | | | | | | | | | | | | |
| " | SECURITY-FIRST NATIONAL BANK OF LOS ANGELES 90-747 Δd@T:23 | | | W. F. JOHNSON, Mgr. | | (Montebello Branch) (For complete report, see Head Office, Los Angeles) | | | | | | | | | | | | |
| Montebello...5498 L Los Angeles Q5 | SECURITY-FIRST NATIONAL BANK OF LOS ANGELES 90-747 Δd@T:23 | | | W. F. JOHNSON, Mgr. | | (Montebello Branch) (For complete report, see Head Office, Los Angeles) | | | | | | | | | | | | |
| Monterey...9141 Monterey K6 | BANK OF AMERICA NATL. TR. & SAVGS. ASSN. 90-257 Δd@T:04 | | | GEO. W. ECKHARDT, Mgr. and A. Tr. Off. | | 50,000 (Monterey Branch) (See San Francisco or Los Angeles, Calif.) | 36,000 nterey Branch | 25,996 y Branch | | | | | | | | | | |
| " | FIRST NATIONAL BANK Dec'37Stmt 90-258 Δd@T:04 | T. A. Work | S. W. Mack | C. A. Metz | C. W. Kealey Robert McKeever, Jr. | 200 | 46 | 25 | 1,325 | 10 | 1,606 | 288 | 99 | 167 | 919 | 133 | Cent. Han. Bk. & Tr. Co., N. Y.; Cont. Ill. N. Bk. & Tr. Co., Chi.; Crocker 1st N., San F.; Citiz. N. Tr. & Sav., Los A. | |
| " | Monterey Bank...Δd@T:28 Dec'37Stmt 90-1294 | Geo. Harper | W. E. Martin | E. E. James, Cash., Sec., and Tr. | Merle C. Reese, A. C., A. Sec., and A. Tr. | 100 | 20 | 12 | 522 | | 654 | 121 | | 146 | 363 | 24 | Chase N., N. Y.; Cont. Ill. N. Bk. & Tr., Chi.; W. F. Bk. & Un. Tr., San F. | |
| " | Monterey County Trust & Savings Bank...Δd@T:90 90-1331 | | | L. Vidoroni, V. P. and Mgr. | | (Branch of San Francisco, Calif.) | | | | | | | | | | | | N. City, N. Y.; Am. Tr. Co., San F.; Secur.-1st N., Los A. |
| Monterey Park L L. Angeles Q4 | Bank of America Natl. Tr. & Savgs. Assn...Δd@T:04 90-1066 | | | G. S. Black, Mgr. | | 50,000 (Monterey Park Branch) See San Francisco or Los Angeles, Calif.) | 36,000 terey Park Branch | 25,996 Branch | | | | | | | | | | |
| Monte Rio Sonoma G3 | Bank of Guerneville...Δd@T:28 89-1074 | | | | | (Monte Rio Branch of Bank of Guerneville, Calif.) | | | | | | | | | | | | |
| Montrose...3000 L Los Angeles P3 | BANK OF AMERICA NATL. TR. & SAVGS. ASSN. 90-1185 Δd@T:04 | | | H. BERG, Mgr. | | 50,000 (Montrose Branch) (See San Francisco or Los Angeles, Calif.) | 36,000 trose Branch | 25,996 Branch | | | | | | | | | | |
| " | SECURITY-FIRST NATIONAL BANK OF LOS ANGELES 90-1085 Δd@T:27 | | | GEO. H. THOMAS, Mgr. | | (Montrose Branch) (For complete report, see Head Office, Los Angeles) | | | | | | | | | | | | |

Number under Name of Bank is the Transit Number given to each bank in U. S. exclusively by The Rand-McNally Bankers' Directory, under the authority of The American Bankers Ass'n.

CALIFORNIA—Continued

Non-Bank Towns with Nearest Banking Point (Indexed Access.), Lawyers, Laws (Indexed) in back of this volume. For Interest Rates, Holidays, etc., see Laws.

| TOWN AND COUNTY. County Seats. 12 Fed. Res. Dist. Los Angeles Br. | Mem. A. B. A. *New State Priv. Mem. State B. Ass'n. [Estab. Fed. Res. Depts. Trust B-Bond d-Safe Deposit @ Savings AFDIC | PRESIDENT. | VICE-PRESIDENT. | CASHIER. | ASS'T CASHIER. | LIABILITIES. (In Thousands of Dollars) | | | | | RESOURCES. | | | | | PRINCIPAL CORRESPONDENTS. | |
|--|---|---------------------------------------|---------------------------------|--|-------------------------|---|---------|---------------------------|----------|-------------------|------------|-------------------------|---------------------|------------------|-------------------|------------------------------|---|
| | | | | | | Capital | Surplus | Und.Prof. and or Reserves | Deposits | Other Liabilities | Totals | Cash.Bk. & Due from Bks | U.S.Gov. Securities | Other Securities | Loans & Discounts | | Other Resources |
| Moorpark 500 Ventura O18 | American Commercial & Savings Bank Ad@T*14 Dec'37Stmt 90-958 | J. W. Phelps, Ch. of Bd. and Pres. | W. W. Phelps | A. A. Honerkamp | A. A. Agoure | \$ 25 | \$ 12 | \$ 6 | \$ 350 | | \$ 393 | \$ 181 | \$ 5 | \$ 59 | \$ 145 | \$ 3 | Gty. Tr. Co., N. Y.; Harris Tr. & Sav. Chl.; Citiz. N. Tr. & Sav., Los A.; Anglo Calif. Tr. Co. and Am. Tr. Co., San F. |
| Morgan Hill 908 Santa Clara J7 | Bank of America Natl. Tr. & Savgs. Assn. Ad@T*14 90-637 | | | H. G. Weichert, Mgr. and A. Tr. Off. | | 50,000 (Morg an Hill | 36,000 | 25,996 | | | Franci | sco or | Los A | ngeles, | Calif.) | | |
| Mountain View Santa Clara F21 3308 | BANK OF AMERICA NATL. TR. & SAVGS. ASSN. 90-658 Ad@T*14 | OPERATES 491 BRANCHES IN CALIFORNIA. | | | | 50,000 (Mou ntain View (See San Franci | 36,000 | 25,996 | | | Franci | sco or | Los A | ngeles, | Calif.) | | |
| " " " | +First National Bk. Ad@*13 Dec'37Stmt 90-779 (+Associate member of San J ose Clearing House) | Roger Sherman W. P. Wright, Ch. | J. J. Taylor C. H. Segur | D. J. Nordberg | Chas. DeCurtoni | 50 | 15 | 40 | 862 | | 967 | 185 | 375 | 227 | 149 | 31 | Irv. Tr. Co., N. Y.; Pac. N. and Crocker Ist N., San F. |
| Mt. Shasta 1009 Siskiyou O5 | Bank of Mt. Shasta 90-1056 Ad@T*13 Dec'37Stmt | Louis Solari | B. Casalta | Louis Solari | E. W. Kennedy | 30 | 9 | 1 | 311 | \$ 3 | 354 | 82 | 57 | 95 | 110 | 10 | Bk. of Am. N. Tr. & Sav. and Am. Tr., San F. |
| Napa 6437 Napa H5 | BANK OF AMERICA NATL. TR. & SAVGS. ASSN. Ad@T*14 | OPERATES 491 BRANCHES IN CALIFORNIA. | | | | 50,000 (See San Franci | 36,000 | 25,996 | | | Franci | sco or | Los A | ngeles, | Calif.) | | |
| " " " | First National Bank Dec'37Stmt 90-228 Ad@T*14 | Chas. E. Trower | H. S. Davis | B. C. Corlett, V.P., Cash. and Sec. | H.B. Craigie | 150 | 130 | 87 | 3,948 | 5 | 4,320 | 1,509 | 1,181 | 188 | 1,387 | 55 | Chase N., N. Y.; Cont. Ill. N. Bk. & Tr., Chl.; W. F. Bk. & Un. Tr., San F.; Cap. N., Sac. |
| National City 7301 San Diego Q19 | Bank of America Natl. Tr. & Savgs. Assn. Ad@T*14 90-753 | | | O. Rinde, Mgr. | | 50,000 (Natio nal C ity B ranch. | 36,000 | 25,996 | | | San | Franci | sco or | Los A | ngeles, | Calif.) | |
| Needles 3144 SanBern'do N24 | Bank of America Natl. Tr. & Savgs. Assn. Ad@T*14 90-1334 | | | J. O. Downing, Mgr. | | 50,000 (Need les B ranch. | 36,000 | 25,996 | | | Franci | sco or | Los A | ngeles, | Calif.) | | |
| Nevada City 1701 Nevada F9 | Bank of America Natl. Tr. & Savgs. Assn. Ad@T*14 90-367 | | E. M. Rector, V. P. and Mgr. | H. A. Curnow, A. V. P. and A. Tr. Off. | | 50,000 (Neva da Ci ty Bra nch. | 36,000 | 25,996 | | | San F | rancis | co or | Los A | ngeles, | Calif.) | |
| Newcastle 750 Placer G9 | BANK OF AMERICA NATL. TR. & SAVGS. ASSN. 90-1081 Ad@T*14 | OPERATES 491 BRANCHES IN CALIFORNIA. | | | | 50,000 (New castle Bran ch) (See San Franci | 36,000 | 25,996 | | | Franci | sco or | Los A | ngeles, | Calif.) | | |
| " " " | Placer County Bank 90-640 Ad@*13'87 | | | | A. F. Sandrock, Mgr. | (See Head Office, Aubur n, Cal if.) | | | | | | | | | | | Chase N., N. Y.; Anglo Calif. N., San F.; Capital N., Sacramento. |
| Newhall 1104 Los Angeles P3 | Bank of America Natl. Tr. & Savgs. Assn. Ad@T*14 90-988 | | | R. R. Riedel, Mgr. | | 50,000 (New hall B ranch. | 36,000 | 25,996 | | | Franci | sco or | Los A | ngeles, | Calif.) | | |

BANK OF AMERICA N.T. & S.A. Quick Returns on Collections
CALIFORNIA'S ONLY STATE-WIDE BANK

Number under Name of Bank is the Transit Number given to each bank in U. S. exclusively by The Rand-McNally Bankers' Directory, under the authority of The American Bankers Ass'n.

CALIFORNIA—Continued

Non-Bank Towns with Nearest Banking Point (Indexed Access.), Lawyers, Laws (indexed) in back of this volume. For Interest Rates, Holidays, etc., see Laws.

| TOWN AND COUNTY. County Seats. 12 Fed. Res. Dist. Los Angeles Br. | PRESIDENT. | VICE-PRESIDENT. | CASHIER. | ASS'T CASHIER. | LIABILITIES. (In Thousands of Dollars) | | | | | RESOURCES. | | | | | PRINCIPAL CORRESPONDENTS. | | |
|--|--|---|--|--|--|---------|---------------------------|----------|-------------------|------------|---------------------------|----------------------|------------------|-------------------|---------------------------|---|--|
| | | | | | Capital | Surplus | Und.Prof. and or Reserves | Deposits | Other Liabilities | Totals | Cash, Etc. & Due from Bks | U.S. Gov. Securities | Other Securities | Loans & Discounts | | Other Resources | |
| Newman1269 Stanislaus J8 | AMERICAN TRUST COMPANY ◆ 90-944 ▲@J'54 | | E. C. Hannum, <i>Mgr.</i> | J. C. Agostinho, <i>A. Mgr.</i> | (New man Bran ch) (See Head Office, San Francisco, Calif.) | | | | | | | | | | | | |
| " | Bank of Newman, Ad @ J'03 Dec'37Stmt ◆ 90-506 (Head Office) | E. S. Wengenheim R. C. Osburn, <i>Asst. to Pres.</i> | L. J. Newman J. L. Kinnear E. C. Hansen, <i>A. V. P.</i> | F. S. Powell, <i>V. P. and Cash.</i> A. M. Souza, Jr., Creed Riser | \$ 150 \$ 80 \$ 41 \$ 1,588 \$ 4 \$ 1,863 | \$ 333 | \$ 55 | \$ 646 | \$ 719 | \$ 110 | | | | | | Chase N., N. Y.; Anglo Calif. N., Crocker 1st N. and Wells Fargo Bk. & Un. Tr. Co., San F. | |
| Newport Beach 2203 I Orange P16 | Bank of America Natl. Tr. & Savgs. Assn., Ad @ J'04 90-1394 | | C. F. Watts, <i>Mgr.</i> | | 50,000 (New port B each B ranch. See S an Fra ncisco or Los Angel es, Cal if.) | | | | | | | | | | | | |
| Niles1517 Alameda E22 | Bank of Alameda County 90-642 ▲@J'08 | | R. A. Blacow, <i>Mgr.</i> | | (See Head Office, Alameda, Calif.) | | | | | | | | | | | | Chase N., N. Y.; Wells Fargo Bk. & Un. Tr. Co., San F. |
| North Hollywood I Los Angeles P2 (Pop. included in Los Angeles) | BANK OF AMERICA NATL. TR. & SAVGS. ASSN. Ad @ J'04 | { (90-1200) North Hollywood Branch (90-1393) Laurel Canyon-Ventura | ch: T. Mac NISH, <i>Mgr.</i> ch: THOMAS J. FLYNN, <i>Mgr.</i> | | 50,000 (See San Francisco or Los Angeles, Calif.) | | | | | | | | | | | | |
| " | CALIFORNIA BANK ◆ 90-964 ▲@J'03 | { OPERATES 491 BRANCHES IN CALIFORNIA. | H. E. Oatman, <i>Mgr.</i> | V. Holtby, <i>Asst. Mgr.</i> | 5,000 Pf. 1,000 (North See Head Office, Los Angeles, Calif.) | | | | | | | | | | | | |
| " | SECURITY-FIRST NATIONAL BANK OF LOS ANGELES 90-623 ▲@J'23 | { ONE OF 122 OFFICES AND BRANCHES OPERATED IN SOUTH ERN CALI FOR NIA. | FRED WEDDINGTON, <i>V. P. and Mgr.</i> | W. PARK NEWCOMER, <i>A. Mgr.</i> | (North See Head Office, Los Angeles, Calif.) | | | | | | | | | | | | |
| North Sacramento 2097 Sacramento G3 | Bank of America Natl. Tr. & Savgs. Assn., Ad @ J'04 90-1343 | | D. K. Colclough, <i>Mgr.</i> | | 50,000 (North See Head Office, Sacramento, Calif.) | | | | | | | | | | | | |
| Norwalk5111 I Los Angeles R4 | BANK OF AMERICA NATL. TR. & SAVGS. ASSN. 90-644 ▲@J'04 | { OPERATES 491 BRANCHES IN CALIFORNIA. | ARTHUR KULZER, <i>Mgr.</i> | | 50,000 (North See Head Office, Los Angeles, Calif.) | | | | | | | | | | | | |
| " | Norwalk Com'l & Sav. Bank Dec'37Stmt 90-1058 ▲@J'23 | E. G. Paddison E. J. Baker, <i>Ch.</i> | E. J. Baker | A. O. Siverson Agnes Marshall L. B. Lewis, <i>Sec. and Tr.</i> | 50 18 31 492 | 591 | 110 | 213 | 226 | 42 | | | | | | Calif. and Far. & Merch. N., Los A.; Merch. N., Sac. | |
| Novato700 Marin A15 | Novato Bank Dec'37Stmt 90-798 | Hermann Rudolf | A. D. Corda | G. D. Morrison Geo. L. Hall | 50 10 8 407 | 475 | 92 | 102 | 120 | 150 | | | | | | 2 Irv. Tr. Co., N. Y.; Crocker 1st N. and W. F. Bk. & Un. Tr. Co., San F. | |
| Oakdale2112 Stanislaus I 9 | BANK OF AMERICA NAT'L TR. & SAVGS. ASSN. 90-750 ▲@J'04 | { OPERATES 491 BRANCHES IN CALIFORNIA. | T. C. SMETHERS, <i>Mgr.</i> | | 50,000 (Oak dale B ranch) (See San Francisco or Los Angeles, Calif.) | | | | | | | | | | | | |
| " | First National Bank Dec'37Stmt 90-486 ▲@J'04 | W. Rodden | L. F. Bricchetto | J. D. Rodden E. Gorne, <i>Aud.</i> | 100 200 80 1,998 | 2,378 | 454 | 55 | 445 | 1,424 | | | | | | Cent. Han. Bk. & Tr., N. Y.; Cont. Ill. N. Bk. & Tr., Chl.; Crocker 1st N. and W. F. Bk. & Un. Tr. Co., San F. & Un. Tr. Co., San F. Bk. & Un. Tr. Co., San F.; 1st N. Oakdale. | |
| " | Stanislaus County Savings Bk. Dec'37Stmt 90-487 ▲@J'05 | W. Rodden | L. F. Bricchetto | James D. Rodden | 60 140 41 856 | 1,097 | 135 | 46 | 297 | 619 | | | | | | | |

Mem. A. B. A. *New State Priv.
\$Mem. State B. Ass'n. [Etab.
◆ Fed. Res. Depts.: T-Trust B-Bond
d-Safe Deposit @ Savings ▲ FDIC

***AMERICAN TRUST COMPANY**
◆ ▲@I*54

***THE ANGLO CALIFORNIA NATIONAL BANK of SAN FRANCISCO**
90-22 ▲d@I*73

***BANK OF AMERICA NATIONAL TRUST AND SAVINGS ASSN.**
▲d@I*04

²²The Bank of Commerce
Feb'38Stmt ◆90-1395▲d@I*37

***CENTRAL BANK**
Dec'37Stmt 90-9 ▲d@I*122
(Head Office)

*Farmers & Merchants Savings Bank... 90-5 ▲d@I*92
Dec'37Stmt
Federal Intermediate Credit Bank of Berkeley... 90-1073
Federal Land Bank of Berkeley Morris Plan Co. of Oakland Dec'37Stmt 90-1219 @*27
(Head Office)
Oakland Clearing House (Members indicated by a *)

| PRESIDENT. | VICE-PRESIDENT. | CASHIER. | ASS'T CASHIER. |
|--|-----------------|----------|----------------|
| (90-2) Broadway Branch—Russell Lowry, Vice-President and Mgr.; R. T. Fisher, E. L. York, A. J. Anderson and N. B. Campbell, Vice-Presidents; K. Gelwix Vice-President and Dist. Mgr.; F. E. Crichton, A. V. P. and A. Sec.; P. H. La Vigne, A. V. P. and A. Tr. Off.; Geo. L. Ashby, T. W. Dunlop, Jos. J. Korn, E. J. Treanor and O. L. Texdahl, A. Secretaries and A. Cashiers; E. C. Borton, A. Cash.; D. Driggs, A. Sec. | | | |
| (90-1278) Elmhurst Branch—W. F. Newbert, Mgr.; D. W. McElhatton, A. Mgr. | | | |
| (90-1188) Diamond Branch—L. L. Turner, Mgr.; L. Camozzi, A. Mgr. | | | |
| (90-1265) Fortieth-Piedmont Branch—E. M. Becker, Mgr.; E. J. Unruh, A. Mgr. | | | |
| (90-1266) Fruitvale Branch—F. N. Kornhaus, Mgr.; H. V. Maze, A. Mgr. | | | |
| (90-1267) Grand Avenue Branch—C. A. Golly, Mgr.; D. A. McCallum, A. Mgr. | | | |
| (90-1268) Park Boulevard Branch—G. F. Wilson, Mgr.; C. M. Morton, A. Mgr. | | | |
| (90-1269) West Oakland Branch—L. C. Whitby, Mgr.; C. B. Leitas, A. Mgr. | | | |
| (90-1275) Piedmont-Highland Branch—J. McLaverty, Jr., Mgr.; G. H. Thomas, A. Mgr. | | | |

Member Federal Deposit Insurance Corporation

| | | |
|--|---|---------------------------------|
| V. J. LA MOTTE, V. P. and Mgr. H. J. DILLER, A. V. P. | DOUGLAS FISHER, A. Tr. Off. H. D. JOHNSON, Mgr. Contract Dept. | R. A. SCHMALLE K. B. MORRISH |
|--|---|---------------------------------|

Main Office No. 1 Sansome St., San Francisco, California.
9 Complete Branches in San Francisco.
Other Branches in Bakersfield, Chico, Hanford, Modesto, Red Bluff, Redding and San Jose.
Since 1873, the Bank for Bankers.

Oakland Main Office—1200 Broadway (90-1)
F. A. FERROGGIARO, Vice President and Manager
A. E. CALDWELL, Vice President
F. M. CERINI, Vice President
W. M. FITZMAURICE, Vice President
S. E. REINHARD, Vice President
J. W. GARTHWAITE, Vice President and Trust Officer

P. D. RICHARDSON, Vice President
J. S. KILLAM, Assistant Vice President
J. W. O'DONNELL, Assistant Vice President

OPERATES 491 BRANCHES IN CALIFORNIA.
Member Federal Deposit Insurance Corporation

| | | |
|--|-------------------------------|-------------|
| A. S. Weaver A. J. Mount, Ch. of Bd. | C. W. Ebnother J. A. Mount | J. A. Mount |
|--|-------------------------------|-------------|

| | | | |
|---|---|---|--|
| C. F. WENTE T. A. CRELLIN, Ch. of Bd. | M. M. MAZE E. C. PETERSEN H. C. SAGEHORN J. E. SMITH | D. W. HENDERSON, V. P. and Cash. S. BERVEN, Tr. Off. | P. A. DOYLE C. J. FEENAN E. J. FLYNN E. J. GUINO C. J. HOOS P. E. OTEY J. W. SANDERS KIRBY THARP W. R. WALKER F. C. WELLS R. W. RING, Aud. |
|---|---|---|--|

Member Federal Deposit Insurance Corporation

| | | | |
|---|---|--|---|
| Edson F. Adams (For information see page 39) | Geo. S. Meredith (For information see page 39) | F. O. Martens, V. P. and Cash. | B. C. Read John Campe |
| Owen C. Carr (For information see page 39) | M. W. Dobrzensky F. B. Richardson | E. V. Stevenson, Sec. Walter G. Burreis, A. Sec. and Comp. G. E. Sleeper, Mgr. | J. L. Church, Tr. H. C. Carr, A. Tr. |
| Russell Lowry | V. J. LaMotte | G. S. Meredith, Sec. | |

| Capital | Surplus | LIABILITIES. (In Thousands of Dollars) | | | | RESOURCES. | | | | |
|---|----------|--|----------|-------------------|----------|--------------------------|----------------------|------------------|-------------------|-----------------|
| | | Und. Prof. and or Reserves | Deposits | Other Liabilities | Totals | Cash, Hx. & Due from Bks | U.S. Gov. Securities | Other Securities | Loans & Discounts | Other Resources |
| \$15,400 | \$ 3,550 | \$ 3,538 | 207,518 | | | | | | | |
| (Branch of San Francisco) | | | | | | | | | | |
| 50,000 | 36,000 | 25,996 | | | | | | | | |
| (See San Francisco or Los Angeles, Calif.) | | | | | | | | | | |
| (21 BRANCHES IN OAKLAND) | | | | | | | | | | |
| 326 | 65 | 7 | 1,420 | \$ 29 | \$ 1,847 | \$ 786 | \$ 357 | \$ 183 | \$ 454 | \$ 67 |
| 2,000 | 1,350 | 294 | 44,352 | 150 | 48,146 | 7,986 | 6,856 | 6,960 | 23,902 | 2,442 |
| (Fruitvale Ave. Branch; GEO. J. HANS, Mgr. and A. C. J. E. HANSEN, Asst. Mgr.) (Telegraph Ave. Branch; M. R. BRONNER, Mgr. and A. C.; W. S. WILLIAMS, Asst. Cashier) | | | | | | | | | | |
| 300 | 150 | 91 | 10,464 | 31 | 11,036 | 2,206 | 1,638 | 2,302 | 4,548 | 342 |
| 104 | 7 | 135 | 1,222 | | 1,468 | 186 | | | 1,262 | 20 |
| (See pages 65-66 for number of Cities, States, etc.) | | | | | | | | | | |
| | | | | | | National | State | and | Private | Banks, Total |

PRINCIPAL CORRESPONDENTS.

Mfrs. Tr., N. Y.; Harris Tr. & Sav., Chi.; Bk. of Calif. N. A. and Crocker 1st N., San F.; Far. & Merch., Los A.

1st N., Cent. Han. Bk. & Tr. Co., Chase N. and City, N. Y.; Harris Tr. & Sav., Cont. Ill. N. Bk. & Tr. Co., and Northern Tr. Co., Chi.; Wells Fargo Bk. & Un. Tr. Co., Crocker 1st N., Am. Tr. Co., and Bk. of Am. N. Tr. & Sav. Assn., San F.; Citiz. N. Tr. & Sav., Los A.; N. Bk. of Det.; N. Bk. Com., Seat.; Mellon N., Pitt.

N. Y. Tr. Co., N. Y.; Wells Fargo Bk. & Union Tr. Co., San F.

Wells Fargo Bk. & Union Tr. Co., San F.

BANK OF AMERICA N.T. & S.A. CALIFORNIA'S ONLY STATE-WIDE BANK *Quick Returns on Collections*

Number under Name of Bank is the Transit Number given to each bank in U. S. exclusively by The Rand-McNally Bankers' Directory, under the authority of The American Bankers Ass'n.

CALIFORNIA—Continued

Non-Bank Towns with Nearest Banking Point (Indexed Access.), Lawyers, Laws (indexed) in back of this volume. For Interest Rates, Holidays, etc., see Laws.

| TOWN AND COUNTY. | MEMBERSHIP. | PRESIDENT. | VICE-PRESIDENT. | CASHIER. | ASS'T CASHIER. | LIABILITIES. (In Thousands of Dollars) | | | | | | RESOURCES. | | | | | PRINCIPAL CORRESPONDENTS. | |
|--|---|--------------------------------------|-----------------|------------------------------|-----------------------------|--|----------|---------------------------|---------------|----------------------|---|--------------------------|----------------------|------------------|-------------------|-----------------|---|--|
| | | | | | | Capital | Surplus | Und.Prof. and or Reserves | Deposits | Other Liabilities | Totals | Cash, Ex. & Due from Bks | U.S. Gov. Securities | Other Securities | Loans & Discounts | Other Resources | | |
| Oak Park County Seats. 12 Fed. Res. Dist. Los Angeles Br. | Mem. A. B. A. 75 New State Priv. (Mem. State B. Ass'n. (Estab. Fed. Res. Depts. Trust B. Bond d-Safe Deposit @ Savings FDIC | | | | | | | | | | | | | | | | | |
| Ocean Beach 713 (Sta. San Diego P.O.) San Diego Q18 | Bank of America Natl. Tr. & Savgs. Assn. 90-1183 | | | Rollin E. Reed, Mgr. | | \$50,000 | \$36,000 | \$25,996 | h Branch | e San | Francisco | Los Angeles, Calif.) | | | | | | |
| Ocean Park Los Angeles Q3 | BANK OF AMERICA NATL. TR. & SAVGS. ASSN. 90-1076 | OPERATES 491 BRANCHES IN CALIFORNIA. | | J. B. TOBERTY, Mgr. | | 50,000 | 36,000 | 25,996 | n Park Branch | Los Angeles, Calif.) | | | | | | | | |
| " | CALIFORNIA BANK 90-385 | R. B. Harris, Mgr. | | | Z. M. Pirie, Pro. Mgr. | 5,000 | 1,500 | 1,454 | Office | Los Angeles, Calif.) | | | | | | | | |
| " | SECURITY-FIRST NATIONAL BANK OF LOS ANGELES 90-353 | | | | | 1,000 | | | Office | Los Angeles, Calif.) | | | | | | | | |
| Oceanside 3508 San Diego P18 | Bank of America Natl. Tr. & Savgs. Assn. 90-1170 | | | | | 50,000 | 36,000 | 25,996 | h. See | San Francisco | Los Angeles, Calif.) | | | | | | | |
| Ojai 1468 Ventura N18 | Bank of America Natl. Tr. & Savgs. Assn. 90-843 | | | | | 50,000 | 36,000 | 25,996 | Valley Branch | e San Francisco | Los Angeles, Calif.) | | | | | | | |
| Ontario 13,583 San Bernardino O17 | BANK OF AMERICA NATL. TR. & SAVGS. ASSN. 90-291 | OPERATES 491 BRANCHES IN CALIFORNIA. | | | | 50,000 | 36,000 | 25,996 | rio Branch | Los Angeles, Calif.) | | | | | | | | |
| " | Citizens National Bank Dec'37 Stmt 90-1217 | H. R. Berg | R. C. Williams | W. R. White | G. A. Griffin | 100 | 19 | 24 | \$ 1,191 | | \$ 1,334 | \$ 246 | \$ 318 | \$ 65 | \$ 680 | \$ 25 | Chase N., N. Y.; Un. Bk. & Tr. Co., Los A.; Anglo-Calif. N., San F. | |
| " | First National Bank Dec'37 Stmt 90-288 | Oscar Arnold, Ch. of Bd. and Pres. | G. B. Harding | Geo. N. Knox | M. F. Van Pelt | 125 | 56 | 18 | 1,442 | 11 | 1,652 | 314 | 170 | 324 | 806 | 38 | N. City, N. Y.; Cont. Ill. N. Bk. & Tr., Chi.; Bk. of Calif. N. A., San F. | |
| " | San Bernardino Thrift Loan Co. | | | A. T. Ball, Mgr. | | | | | | | (Branch Office of San Bernardino Thrift Loan Co., San Bernardino, Calif.) | | | | | | | |
| Orange 8066 Orange P17 | BANK OF AMERICA NATL. TR. & SAVGS. ASSN. 90-1055 | OPERATES 491 BRANCHES IN CALIFORNIA. | | | | 50,000 | 36,000 | 25,996 | Orange Branch | Los Angeles, Calif.) | | | | | | | | |
| " | First National Bank Dec'37 Stmt 90-851 | N. T. Edwards | Willard Smith | Roy Edwards | B. J. Fletcher | 200 | 135 | 72 | 2,292 | \$ 12 | 2,711 | 886 | 268 | 408 | 1,018 | 131 | Cent. Han. Bk. & Tr., N. Y.; Citiz. N. Tr. & Sav. and Secur.-1st N., Los A. | |
| " | Orange Savings Bank Dec'37 Stmt 90-350 | N. T. Edwards | E. W. Bolinger | Willard Smith | F. T. Goode | 100 | 75 | 32 | 1,417 | 6 | 1,630 | 278 | 281 | 230 | 764 | 77 | Cent. Han. Bk. & Tr., N. Y.; Citiz. N. Tr. & Sav. and Bk. of Am. N. Tr. & Sav. Ass., Los A. | |
| Orange Cove 500 Fresno K13 | First National Bank Dec'37 Stmt 90-910 | E. M. Sheridan | F. C. Stitser | F. R. Frane | Vernon McConchie | 25 | 9 | 13 | 357 | 1 | 405 | 155 | 73 | 1 | 162 | 14 | N. City, N. Y.; W. F. Bk. & Un. Tr., San F.; Secur.-1st N., Fresno. | |
| Orland 1195 Glenn E6 | Bank of America Natl. Tr. & Savgs. Assn. 90-512 | | | Jno. J. Flaherty, Mgr. | J. R. Fotheringham, A. Mgr. | 50,000 | 36,000 | 25,996 | nd Branch | See San Francisco | or Los Angeles, Calif.) | | | | | | | |
| Orosl 1200 Tulare K12 | First National Bank in Orosl Dec'37 Stmt 90-846 | G. Reynolds, Ch. of Bd. and Pres. | R. J. Fleming | H. A. Collia, Cash. and Sec. | B. D. Moncrief | 25 | 2 | 1 | 319 | | 362 | 106 | 28 | 72 | 100 | 47 | Chase N., N. Y.; Crocker 1st N., San F.; Bk. of Am. N. Tr. & Sav. Assn., Fresno. | |
| Oroville 3698 Butte F7 | BANK OF AMERICA NATL. TR. & SAVGS. ASSN. 90-301 | OPERATES 491 BRANCHES IN CALIFORNIA. | | | | 50,000 | 36,000 | 25,996 | ille Branch | Los Angeles, Calif.) | | | | | | | | |
| " | First National Bank Dec'37 Stmt 90-302 | C. W. Patnam | Carleton Gray | H. W. Douglass | R. S. Stapleton | 127 | 95 | 100 | 2,764 | | 3,086 | 437 | 974 | 282 | 1,311 | 82 | Cent. Han. Bk. & Tr., N. Y.; W. F. Bk. & Un. Tr., San F. | |

Number under Name of Bank is the Transit Number given to each bank in U. S. exclusively by The Rand-McNally Bankers' Directory, under the authority of The American Bankers Ass'n.

CALIFORNIA—Continued

Non-Bank Towns with Nearest Banking Point (Indexed Accs.), Lawyers, Laws (indexed) in back of this volume. For Interest Rates, Holidays, etc., see Laws.

Table with columns: Location, Bank Name, President, Vice-President, Cashier, Ass't Cashier, Liabilities (Capital, Surplus, Und. Prof. and Reserves, Deposits, Other Liabilities, Totals), Resources (Cash, Ex. & Due from Bks, U.S. Gov. Securities, Other Securities, Loans & Discounts, Other Resources), and Principal Correspondents.

BANK OF AMERICA N.T. & S.A. CALIFORNIA'S ONLY STATE-WIDE BANK Quick Returns on Collections

Number under Name of Bank is the Transit Number given to each bank in U. S. exclusively by The Rand-McNally Bankers' Directory, under the authority of The American Bankers Ass'n.

CALIFORNIA—Continued

Non-Bank Towns with Nearest Banking Point (Indexed Access.), Lawyers, Laws (indexed) in back of this volume. For Interest Rates, Holidays, etc., see Laws.

| TOWN AND COUNTY. County Seats. 12 Fed. Res. Dist. Los Angeles Br. | MEMBERSHIP *Mem. A. B. A. *New § State Priv. †Mem. State B. Ass'n. (Estab. ♦Fed. Res. Depts. †Trust B-Bond d-Safe Deposit ©Savings ▲FDIC | PRESIDENT. | VICE-PRESIDENT. | CASHIER. | ASS'T CASHIER. | LIABILITIES. (In Thousands of Dollars) | | | | | | RESOURCES. | | | | | PRINCIPAL CORRESPONDENTS. | | |
|--|--|---|--|---|---|--|--------------------|---------------------------|----------|-------------------|--|-------------------------|----------------------|------------------|-------------------|-----------------|--|---|--|
| | | | | | | Capital | Surplus | Und.Prof. and or Reserves | Deposits | Other Liabilities | Totals | Cash, R. & Due from Bks | U.S. Gov. Securities | Other Securities | Loans & Discounts | Other Resources | | | |
| Pasadena ... 76,086 L. Angeles P4 | BANK OF AMERICA NATL. TRUST AND SAVINGS ASSN. ▲@T*04 | (90-1136) Pasadena Main Office: J. P. KENNEDY, V. P. and Mgr. WM. H. MAGEE, V. P.; JAY E. RANDALL, V. P. & Tr. Off.; L. M. JONES, A. V. P. (90-1057) Colorado-Mentor Branch: GEORGE DIETZLER, Mgr. (90-1098) Allen-Colorado Branch: IRA J. HOLLOMAN, A. V. P.; G. B. ESSLINGER, Mgr. OPERATES 491 BRANCHES IN CALIFORNIA. | | | | \$50,000 (See S) | \$36,000 an Fra | \$25,996 ncisco | | | | | | | | | | | |
| " | *CITIZENS COMMERCIAL TRUST & SAVINGS BANK ♦ 90-75 Dec'37Stmt ▲d@T*12 | M. Vilas Hubbard | H. D. Machin | H. D. Machin W. V. Rockefeller, Tr. Off. | H. W. Lindsay, Sec. and A. C. C. E. Burke, A. C. and A. Sec. W. W. Stultz | 300 | 210 | 336 | \$ 6,095 | | \$ 6,941 | \$ 1,463 | \$ 1,233 | \$ 2,514 | \$ 1,157 | \$ 574 | N. City, N. Y.; 1st N. Chl.; Citiz. N. Tr. & Sav., Los A.; W. F. Bk. & Un. Tr. Co., San F. | | |
| " | +First National Bank of Lamanda Park Dec'37Stmt 90-850 ▲d@*17 | E. Grimes | J. L. Schweikert | R. D. Hart | J. W. Kruse | Pf. A. 25 | 25 | 5 | 10 | 821 | 886 | 228 | 306 | 2 | 294 | 50 | Cent. Han. Bk. & Tr. Co., N. Y.; Citiz. Com'l Tr. & Sav., Pasadena. | | |
| " | *FIRST TRUST & SAVINGS BANK ♦ 90-67 ▲d@T*01 Dec'37Stmt (Head Office) | J. S. MACDONNELL, H. I. STUART, Ch. A. R. THOMAS, Exec. V. P. | T. W. SMITH G. R. MCCOMB J. D. MACKERRAS W. A. HOPKINS J. E. WHITEHOUSE, V. P. and Cash. W. J. ROLOFF, A. Cash. | R. C. WENTE PAUL WASHBURN R. M. BONE D. J. TORREY W. J. SEIDEL C. F. KASSEBAUM | Jr. V.-Presidents H. C. SCHAEFFER R. H. WHITEHOUSE S. H. WYNKOOP F. R. WACKUS L. A. CORBIN H. L. MARGERUM J. H. GIPSON | 350 Pf. 650 | 550 | 439 | 15,062 | \$ 46 | 17,097 | 3,726 | 4,209 | 1,554 | 5,975 | 1,633 | Chase N. and Bkrs. Tr. Co., N. Y.; Cont. Ill. N. Bk. & Tr. Co. and 1st N., Chl.; Far. & Merch. N., Un. Bk. & Tr. Co., and Calif., Los A.; Anglo Calif. N., Crocker 1st N., and Bk. of Montreal, San F. | | |
| " | *PASADENA - FIRST NATIONAL BANK Dec'37Stmt 90-1100 ▲d@*123 (Head Office) | Wm. T. Nolting | E. F. Nolting, Exec. L. B. Howard | S. L. Bierbauer, Cash. and Sec. | A. H. Gage O. V. Partch | 100 Pf. 50 No. F | 20 | 17 | 1,817 | 8 | 2,012 | 453 | 418 | 103 | 984 | 54 | Chase N., N. Y.; Northern Tr. Co., Chl.; Far. & Merch. N., Los A.; Anglo Calif. N., San F. | | |
| " | *SECURITY-FIRST NATIONAL BANK OF LOS ANGELES | (90-66) Pasadena Branch: Ad@T*21 Joseph Caunt, V. P. & Mgr.; A. J. Hay, Vice-Pres.; H. J. Stocksick, A. Vice-Pres.; G. H. Banta, D. H. Rice and M. F. Blair, A. Mgrs.; Trust Dept., Dudley C. Monk, Pasadena Tr. Off. and A. Sec., R. T. Segner, A. Tr. Off. and A. Sec.; M. R. Unthank, A. Tr. Off. (90-1281) Oak Knoll Branch: Ad@T*22 Ralph L. Hoyle, Mgr.; G. E. Milholland, A. Mgr. TWO OF 122 OFFICES AND BRANCHES OPERATED IN SOUTHERN CALIFORNIA. Member Federal Deposit Insurance Corporation | | | | | | | | | | | | | | | | | |
| " | *SECURITY NATIONAL BANK Dec'37Stmt 90-74 ▲d@T*12 | C. L. WRIGHT | S. S. WOLD J. W. ROACH | L. R. RAWSON E. S. OLIVER, Asst. Cash. and Tr. Off. | S. C. BRADFORD D. V. MILLER | 300 | 247 | 50 | 3,755 | | 4,352 | 553 | 2,757 | | 986 | 50 | National City Bank, New York; Wells Fargo Bank & Union Trust Co., San Francisco; Farmers & Merchants National Bank, Los Angeles. | | |
| " | Pasadena Clearing House (Members indicated by a * | J. P. Kennedy | A. J. Hay | H. C. Schaffer, Jr., Sec. and Mgr. | | (See pas ges 65-66-67 f or Num ber of Deposits by Cl ties, St ates, et c.) | | | | | Nation al, Sta te and Private Banks, Total | | | | | | | | |
| " | WILLIAM R. STAATS CO. (311 E. Colorado Street) | Established 1887 JOHN EARLE JARDINE, Pres. Bonds and Stocks Member Los Angeles Stock Exchange Assoc. Member San Francisco Stock Exchange | | | | Paul V. Barnes, Mana ger | | | | | | | | | | | | Bankers Tr. Co. and N. Y. Tr. Co., N. Y.; Will- ham E. Staats Co., Los Angeles and San Francisco. | |

| TOWN AND COUNTY. County Seats. Fed. Res. Dist. Los Angeles Brh. | Mem. A. B. A. New State Priv. Mem. State B. Ass'n. [Etab. Fed. Res. Depts: Trust B-Bond d-Safe Deposit Savings FDIC | PRESIDENT. | VICE-PRESIDENT. | CASHIER. | ASS'T CASHIER. | LIABILITIES. (In Thousands of Dollars) | | | | | | RESOURCES. | | | | | PRINCIPAL CORRESPONDENTS. | | |
|--|--|---|--|--|--|--|---------------------|-------------------------|----------|-------------------|--------------|--------------------------|----------------------|------------------|-------------------|-----------------|------------------------------|--|---|
| | | | | | | Capital | Surplus | Und. Prof. and Reserves | Deposits | Other Liabilities | Totals | Cash, Ex. & Due from Bks | U.S. Gov. Securities | Other Securities | Loans & Discounts | Other Resources | | | |
| Paso Robles 2573 San Luis Obispo L9 | Bank of America Natl. Tr. & Savgs. Assn. Ad@T:04 90-454 | | A. L. Monk, Mgr. and A. Tr. Off. | | | \$50,000 (Paso) | \$36,000 Roble | \$25,996 s Bran | | | | | | | | | | | |
| Patterson 905 Stanislaus I8 | Bank of Newman Ad@T:11 90-696 | | | F. H. Roberts, Mgr. | M. S. Vital, A. Mgr. | (Patterson Branch) (See Head Office, Newman, Calif.) | | | | | | | | | | | | | Crocker 1st N., San F. |
| " " " | Commercial Bank Ad@T:20 Dec'37Stmt 90-929 | W. W. Cox, Ch. of Bd. and Pres. | W. W. Zacharias | F. E. Douty, Sec. and Cash, J. L. Jessen, Tr. | J. D. Olson | 50 | 22 | 14 | \$ 606 | \$ 4 | \$ 696 | \$ 176 | \$ 46 | \$ 97 | \$ 339 | \$ 38 | | | N. City, N. Y.; Anglo-Cal. N., San F.; Cent. N., Oakland. |
| Perris 763 Riverside P18 | Bank of Perris d'f'10 Dec'37Stmt 90-647 | C. R. Stewart | | W. G. Stewart | Freda O. Stewart, Sec. | 25 | 6 | | 239 | | 270 | 122 | | | | | | | 16 Citiz. N. Tr. & Sav., Riverside; Farm. & Merch. N., Los A. |
| Pescadero 500 San Mateo J5 | Bank of America Natl. Tr. & Savgs. Assn. Ad@T:04 90-014 | | | G. C. Gianola, Mgr. and A. Tr. Off. | | 50,000 (Pescadero) | 36,000 B ranch, | 25,996 ranch, | | See San | Francisco | Los Angeles, | | | | | | | Calif.) |
| Petaluma 8245 Sonoma A14 | AMERICAN TRUST COMPANY 90-220 Ad@T:54 | J. C. Crase, A. V. P. and Mgr. | E. C. Graves, A. Mgr. and A. Sec. | O. F. Nelson, A. Cash. and A. Sec. Albert Overton, A. Cash. | Lucy Stone, A. Sec. V. R. Walker, A. Tr. Off. | (Petaluma Branch) (See Head Office, San Francisco, Calif.) | | | | | | | | | | | | | |
| " " " | BANK OF AMERICA NATL. TR. & SAVGS. ASSN. Ad@T:04 | (90-222) Petaluma Branch: THOMAS MACLAY, V. P.; R. RIGHETTI, Mgr. and A. Tr. Off. | | (90-218) Sonoma County Branch: A. P. BEHRENS, V. P. E. S. TOMASI, A. V. P. | | OPERATES 491 BRANCHES IN CALIFORNIA. | | | | | | | | | | | | | |
| Pinole 781 Contra Costa B19 | Bank of Pinole Ad@T:05 Dec'37Stmt 90-648 (Head Office) | E. M. Downer, Ch. of Bd. and Pres. | S. S. MacKinlay, R. H. Standish, E. D. Armstrong | L. E. Hart, Cash., Sec., and Tr. | T. W. Hutchison, W. E. Lewis, A. D. Dern, Cecelia Crowley | 120 Pf. 106 | 36 | 142 | 2,203 | 12 | 2,619 | 432 | 388 | 676 | 982 | 141 | | | Chase N., N. Y.; Crocker 1st N., W. F. Bk. & Un. Tr., and Anglo-Cal. N., San F. |
| Piru 800 Ventura N14 | Bank of America Natl. Tr. & Savgs. Assn. Ad@T:04 90-888 | | | Clarence R. Young, Mgr. | | 50,000 (Piru) | 36,000 Branch, | 25,996 h. See | San | Francisco | Los Angeles, | | | | | | | | Calif.) |
| Pismo Beach 600 San Luis Obispo M9 | Bank of America Natl. Tr. & Savgs. Assn. Ad@T:04 90-1228 | | | C. L. Smith, Mgr. | | 50,000 (Pismo) | 36,000 Bea ch Br | 25,996 anch. | See | San Francisco | Los Angeles, | | | | | | | | Calif.) |
| Pittsburg 9610 Contra Costa A23 | AMERICAN TRUST COMPANY 90-553 Ad@T:54 | | Armand Stow, Mgr. | S. H. Bergesen, A. Mgr. | | (Pittsburg Branch) (See Head Office, San Francisco, Calif.) | | | | | | | | | | | | | |
| " " " | BANK OF AMERICA NATL. TR. & SAVGS. ASSN. 90-898 Ad@T:04 | OPERATES 491 BRANCHES IN CALIFORNIA. | | R. C. BRYCE, Mgr. and A. Tr. Off. | | | | | | | | | | | | | | | |
| Placencia 1606 Orange Q6 | Bank of America Natl. Tr. & Savgs. Assn. Ad@T:04 90-702 | | | E. M. Everett, Mgr. | | 50,000 (Placencia) | 36,000 B ranch, | 25,996 ranch. | See | San Francisco | Los Angeles, | | | | | | | | Calif.) |
| Placerville 2322 El Dorado G9 | Bank of America Natl. Tr. & Savgs. Assn. Ad@T:04 90-422 | | Guy E. Wentworth, V. P. and Mgr. | | E. Ogden Hook, A. Mgr. Rolon T. Irish, A. Mgr. | 50,000 (Placerville) | 36,000 Branc h, | 25,996 h. See | San | Francisco | Los Angeles, | | | | | | | | Calif.) |

BANK OF AMERICA N.T. & S.A. CALIFORNIA'S ONLY STATE-WIDE BANK *Quick Returns on Collections*

Number under Name of Bank is the Transit Number given to each bank in U. S. exclusively by The Rand-McNally Bankers' Directory, under the authority of The American Bankers Ass'n.

CALIFORNIA—Continued

Non-Bank Towns with Nearest Banking Point (Indexed Access), Lawyers, Laws (indexed) in back of this volume. For Interest Rates, Holidays, etc., see Laws.

| TOWN AND COUNTY. County Seats. Fed. Res. Dist. Los Angeles Br. | Mem. A. B. A. New State Priv. Mem. State B. Ass'n. [Estab. Fed. Res. Depts. Trust B-Bond d-Safe Deposit Savings FDIC | PRESIDENT. | VICE-PRESIDENT. | CASHIER. | ASS'T CASHIER. | LIABILITIES. (In Thousands of Dollars) | | | | | RESOURCES. | | | | | PRINCIPAL CORRESPONDENTS. | | |
|---|---|--------------------------------------|---|---|--|--|---------------------------------|-------------------------------|----------|-------------------|------------|--------------------------|----------------------|------------------|-------------------|------------------------------|-----------------|---|
| | | | | | | Capital | Surplus | Und. Prof. and or Reserves | Deposits | Other Liabilities | Totals | Cash, Ex. & Due from Bks | U.S. Gov. Securities | Other Securities | Loans & Discounts | | Other Resources | |
| Pleasanton 1237 Alameda E23 | BANK OF AMERICA NATL. TR. & SAVGS. ASSN. 90-466 Ad@T+1'04 | OPERATES 491 BRANCHES IN CALIFORNIA. | | J. A. WASSON, <i>Mgr.</i> | | 50,000 (Pleasanton Branch) | \$36,000 (See San Francisco) | \$25,996 (See Los Angeles) | | | | | | | | | | |
| " " " | First National Bank... Dec'37Stmt 90-467 | | H. J. Harding, <i>Ch. of Bd. and Pres.</i> | A. B. Pickard | J. W. Ruppel | W. T. Nilson, <i>Sec.</i> | 50 | 15 | 19 | \$ 525 | | \$ 609 | \$ 91 | \$ 6 | \$ 239 | \$ 266 | \$ 7 | Crocker 1st N. and Am. Tr., San F. |
| Plymouth 343 Amador H9 | Bank of Amador County 90-845 Ad@T+1'16 | | | | R. C. Merwin | (See Head Office, Jackson, Calif.) | | | | | | | | | | | | Crocker 1st N., San F. |
| Point Arena 385 Mendocino G2 | Bank of America Natl. Tr. & Savgs. Assn. 90-649 Ad@T+1'04 | | | V. Tartaglia, <i>Mgr.</i> | | 50,000 (Point Arena Branch) | 36,000 | 25,996 | | | | | | | | | | |
| Point Reyes Sta. 143 Marin H4 | Bank of America Natl. Tr. & Savgs. Assn. 90-650 Ad@T+1'04 | | | C. Forni, <i>Mgr.</i> | | 50,000 (Point Reyes Branch) | 36,000 | 25,996 | | | | | | | | | | |
| Pomona 20,804 Los Angeles Q7 | BANK OF AMERICA NATL. TR. & SAVGS. ASSN. 90-180 Ad@T+1'04 | OPERATES 491 BRANCHES IN CALIFORNIA. | | A. J. STINTON, <i>Mgr.</i> | G. LUMSDON, D. B. WOODBRIDGE, <i>Asst. Mgrs.</i> | 50,000 (Pomona Branch) | 36,000 (See San Francisco) | 25,996 (See Los Angeles) | | | | | | | | | | |
| " " " | FIRST NATIONAL BANK 90-177 Dec'37Stmt Ad@T+1'86 | | W. A. KENNEDY W. L. WRIGHT, <i>Ch. of Bd.</i> | R. E. SMITH C. A. STEADMAN, <i>Tr. Off.</i> | A. H. LAWRENCE J. C. LITWILLER, <i>A. Tr. Off.</i> | W. S. CANOON J. P. EDMONDS GEORGE G. STONE | 300 | 217 | 95 | 5,027 | \$ 1 | 5,640 | 1,543 | 250 | 972 | 2,544 | 331 | N. City, N. Y.; Cont. Ill. N. Bk. & Tr., Chi.; Crocker 1st N. and W. F. Bk. & Un. Tr., San F.; Security 1st N. and Far. & Merch. N., Los A. |
| Port Costa 593 Contra Costa A19 | Bank of Pinole... 90-1115 Ad@T+1'24 | | | | Olga Crowley | (See Head Office, Pinole, Calif.) | | | | | | | | | | | | Chase N., N. Y.; Anglo-Calif. N., Crocker 1st N., and W. F. Bk. & Un. Tr. Co., San F. |
| Porterville 5303 Tulare L13 | BANK OF AMERICA NAT'L TR. & SAVGS. ASSN. 90-865 Ad@T+1'04 | OPERATES 491 BRANCHES IN CALIFORNIA. | | F. W. VELIE, <i>V. P. and Mgr.</i> | W. S. THORWALDSON, <i>A. Mgr.</i> | 50,000 (Porterville Branch) | 36,000 (See San Francisco) | 25,996 (See Los Angeles) | | | | | | | | | | |
| " " " | SECURITY-FIRST NATIONAL BANK OF LOS ANGELES 90-364 Ad@T+1'27 | | J. M. RIDGWAY, <i>Mgr.</i> | | C. D. EGE, <i>A. Mgr.</i> | (Porterville Branch) (For complete report, see Head Office, Los Angeles) | | | | | | | | | | | | |
| Portola 1400 Plumas E10 | Bank of America Natl. Tr. & Savgs. Assn. 90-956 Ad@T+1'04 | | | A. E. Dale, <i>Mgr.</i> | | 50,000 (Feather River Branch) | 36,000 | 25,996 | | | | | | | | | | |
| Puente 2200 Los Angeles Q6 | Bank of America Natl. Tr. & Savgs. Assn. 90-651 Ad@T+1'04 | | | H. Lesovsky, <i>Mgr.</i> | H. C. Shearer, <i>A. Mgr.</i> | 50,000 (Puente Branch) | 36,000 | 25,996 | | | | | | | | | | |
| Quincy 1000 Plumas E9 | Bank of America Natl. Tr. & Savgs. Assn. 90-652 Ad@T+1'04 | | | A. M. Travis, <i>Mgr.</i> | | 50,000 (Quincy Branch) | 36,000 | 25,996 | | | | | | | | | | |
| Ramona 400 San Diego Q19 | Bank of America Natl. Tr. & Savgs. Assn. 90-698 Ad@T+1'04 | | | W. E. O'Brien, <i>Mgr.</i> | | 50,000 (Ramona Branch) | 36,000 | 25,996 | | | | | | | | | | |

CALIFORNIA—Continued

| TOWN AND COUNTY. County Seats. 12 Fed. Res. Dist. Los Angeles Br. | Mem. A. B. A. *New State Priv. Mem. State B. Ass'n. (Estab. Fed. Res. Depts. Trust B-Bond d-Safe Deposit Savings FDIC | PRESIDENT. | VICE-PRESIDENT. | CASHIER. | ASST CASHIER. | LIABILITIES. (In Thousands of Dollars) | | | | | RESOURCES. | | | | | PRINCIPAL CORRESPONDENTS. | | |
|--|--|---|-------------------------|--|---|---|---|---------------------------|------------|-------------------|------------|-------------------------|----------------------|------------------|-------------------|------------------------------|---|--|
| | | | | | | Capital | Surplus | Und.Prof. and or Reserves | Deposits | Other Liabilities | Totals | Cash, R. & Due from Bks | U.S. Gov. Securities | Other Securities | Loans & Discounts | | Other Resources | |
| Red Bluff 3517 Tehama E6 | THE ANGLO CALIFORNIA NATIONAL BANK OF SAN FRANCISCO 90-321 ▲*174 | | | W. E. MCCLURE, Z. P. DYER, Co-Mgrs. San Francisco, California. | Lemoore, | \$15,400 | \$ 3,550 | \$ 3,538 | \$ 207,518 | | | | | | | | | |
| " " " | BANK OF AMERICA NAT'L TR. & SAVGS. ASSN. 90-711 ▲d@1*04 | OPERATES 491 | BRANCHES IN CALIFORNIA. | P. H. LAMBERT, Mgr. | L. P. BRONSON, A. Mgr. | 50,000 (Red Bluff Branch) | 36,000 (See San Francisco or Los Angeles, Calif.) | 25,996 | | | | | | | | | | |
| Redding 4188 Shasta D6 | THE ANGLO CALIFORNIA NATIONAL BANK OF SAN FRANCISCO 90-316 ▲*188 | | | E. C. FRISBIE, Mgr. | ISABELLE JOSEPH, A. Mgr. GEO. K. WOLF, A. Mgr. | 15,400 | 3,550 | 3,538 | 207,518 | | | | | | | | | |
| " " " | BANK OF AMERICA NATL. TR. & SAVGS. ASSN. 90-703 ▲d@1*04 | OPERATES 491 | BRANCHES IN CALIFORNIA. | M. W. BRAZELTON, Mgr. | H. McLORIE, A. Mgr. and A. Tr. Off. | 50,000 (Redding Branch) | 36,000 (See San Francisco or Los Angeles, Calif.) | 25,996 | | | | | | | | | | |
| Redlands 14,177 San Bernardino Q10 | BANK OF AMERICA NATL. TR. & SAVGS. ASSN. 90-170 ▲d@1*04 | OPERATES 491 | BRANCHES IN CALIFORNIA. | D. N. McLEOD, Mgr. | R. K. SEIERSEN, A. Tr. Off. | 50,000 (Redlands Branch) | 36,000 (See San Francisco or Los Angeles, Calif.) | 25,996 | | | | | | | | | | |
| " " " | SECURITY-FIRST NATIONAL BANK OF LOS ANGELES 90-171 ▲d@1*22 | ONE OF 122 OFFICES AND BRANCHES OPERATED IN SOUTH CALIFORNIA. | | V. G. KINGAID, Mgr. | J. W. ROACH, A. Mgr. G. T. GIBSON, A. Mgr. | (Redlands Branch) (For Complete Report See Head Office, Los Angeles) | | | | | | | | | | | | |
| Redondo Beach Los Angeles 9347 O15 | Bank of America Natl. Tr. & Savgs. Assn. ▲d@1*04 90-546 | | | Chas. O. Pierpoint, Mgr. | C. Y. Walker, C. H. Williams, A. Mgrs. | 50,000 (Redondo Beach Branch) | 36,000 (See San Francisco or Los Angeles, Calif.) | 25,996 | | | | | | | | | | |
| Redwood City San Mateo F10 8962 | AMERICAN TRUST COMPANY 90-1168 ▲@1*54 | | | Carl E. Ward, Mgr. | E. L. Hook, A. Mgr. and A. Sec. | (Redwood City Branch) (See Head Office, San Francisco, Calif.) | | | | | | | | | | | | |
| " " " | BANK OF AMERICA NATL. TR. & SAVGS. ASSN. ▲d@1*04 | OPERATES 491 | BRANCHES IN CALIFORNIA. | (90-376) Redwood, City Branch: J. P. HAGAN, Mgr.; A. Mgr.; EUGEN E V. DANERI, A. Tr. Off.; (90-1339) California-Broadway Branch: J. P. HAGAN, Mgr. | PERRY A. BYGDONES, Mgr. | 50,000 (See San Francisco or Los Angeles, Calif.) | 36,000 | 25,996 | | | | | | | | | | |
| " " " | First Nat'l Bk. of San Mateo County 90-374. ▲d@1*91 Dec 37 Stmt | | | Lee T. Ross, Ch. of Bd. and Pres. E. Avenall, J. E. Morrish | T. N. Thompson | 200 | 200 | 76 | 2,504 | \$ 20 | \$ 3,000 | \$ 492 | \$ 442 | \$ 707 | \$ 1,332 | \$ 27 | Bkrs. Tr. Co., N. Y.; Crocker 1st N., San F. | |
| Reedley 2589 Fresno K13 | Bank of America Natl. Tr. & Savgs. Assn. ▲d@1*04 90-419 | | | R. H. Rasmussen, Mgr. and A. Tr. Off. | | 50,000 (Reedley Branch) | 36,000 (See San Francisco or Los Angeles, Calif.) | 25,996 | | | | | | | | | | |
| Reseda 2600 Los Angeles Q1 | California Bank ▲1*03 90-1034 | | | H. L. Cady, Mgr. | H. W. Wenberg, Pro. Mgr. | 5,000 (Reseda Office) (See Head Office, Los Angeles, Calif.) | 1,500 | 1,454 | | | | | | | | | | |
| Rialto 1642 San Bernardino O18 | Citizens National Trust & Savings Bank ▲*34 90-1349 | | | Lloyd A. Mills, A. C. and Mgr. | | (Branch of Citizens National Trust & Savings Bank, Riverside, Calif.) | | | | | | | | | | | | |

BANK OF AMERICA N.T. & S.A. Quick Returns on Collections
CALIFORNIA'S ONLY STATE-WIDE BANK

Number under Name of Bank is the Transit Number given to each bank in U. S. exclusively by The Rand-McNally Bankers' Directory, under the authority of The American Bankers Ass'n.

CALIFORNIA—Continued

Non-Bank Towns with Nearest Banking Point (Indexed Acces.), Lawyers, Laws (Indexed) in back of this volume. For Interest Rates, Holidays, etc., see Law.

| TOWN AND COUNTY. County Seats. 12 Fed. Res. Dist. Los Angeles Br. Richmond 20,093 Contra Costa B17. | Mem. A. B. A. New State Priv. Mem. State B. Ass'n. [Estab. Fed. Res. Deposits: Trust B-Bond d-Safe Deposit Savings AFDIC | PRESIDENT. | VICE-PRESIDENT. | CASHIER. | ASST CASHIER. | LIABILITIES. (In Thousands of Dollars) | | | | | | RESOURCES. | | | | PRINCIPAL CORRESPONDENTS. | |
|--|---|---|---|--|---|---|---------|---------------------------|-------------|-------------------|--------|--------------------------|----------------------|------------------|-------------------|------------------------------|--|
| | | | | | | Capital | Surplus | Und.Prof. and or Reserves | Deposits | Other Liabilities | Totals | Cash, Ex. & Due from Bks | U.S. Gov. Securities | Other Securities | Loans & Discounts | | Other Resources |
| AMERICAN TRUST COMPANY ▲T-1354 ◆ 90-204 | | L. F. Sterner, A. V. P. and Mgr. | E. J. Esola, A. C., A. Sec. and A. Mgr. John Regello, A. C. and A. S. | J. G. Howard, A. C. and A. Sec. | (Richmond Office, San Francisco, Calif.) | | | | | | | | | | | | |
| BANK OF AMERICA NATL. TRUST AND SAVINGS ASSN. 90-1240 ▲d@T-104 | | J. H. MILLER, Mgr. J. L. BIRN, A. Mgr. | | | | | | | | | | | | | | | |
| OPERATES 491 BRANCHES IN CALIFORNIA. | | | | | | | | | | | | | | | | | |
| First National Bank in Richmond 90-206 ▲d@T-28 Dec'37Stmt | | W. B. Trull | W. Tilden | Fred Caudle, Cash. and Sec. | Mary G. Accornero | 60 Pf. 40 | 20 | 43 | \$ 531 | | \$ 604 | \$ 139 | \$ 32 | \$ 80 | \$ 397 | \$ 46 | N. City, N. Y.; W. F. Bk. & Un. Tr., San F. |
| Mechanics Bank Ad@T-107 Dec'37Stmt 90-202 (Head Office) | | E. M. Downer | Geo. Thornton, Jr. | W. S. Poage | Ernest Emmrich, Aud. and A. C. | 125 (100 Pf. A.) | 315 | 2 | 4,239 \$ 47 | | 4,828 | 584 | 303 | 357 | 3,446 | 138 | Chase N., N. Y.; Anglo Calif. N. and W. F. Bk. & Un. Tr. Co., San F. |
| BANK OF AMERICA NATL. TR. & SAVGS. ASSN. 90-1039 ▲d@T-104 | | HOWARD HERINGER, Mgr. | | | | 50,000 | 36,000 | 25,996 | | | | | | | | | Cap. N. and Bk. of Am. N. Tr. & Sav. Assn., Sac.; Anglo Calif. N., San F. |
| OPERATES 491 BRANCHES IN CALIFORNIA. | | | | | | | | | | | | | | | | | |
| Bank of Rio Vista Dec'37Stmt 90-654 ▲d@T-104 | | Thos. McCormack, Ch. of Bd. and Pres. | Alden Anderson H. J. Dirr Wallace McCormack | S. W. Smith, Cash., Sec., and Tr. | Verna J. Josselyn, W. B. Williams | 100 | 80 | 11 | 1,163 | | 1,354 | 289 | 124 | 306 | 526 | 109 | Cap. N., Sac.; Anglo Calif. N., San F. |
| Bank of America Natl. Tr. & Savgs. Assn. 90-954 | | J. H. CHISAMORE, Mgr. | | | | 50,000 (Ripon Branch) | 36,000 | 25,996 | | | | | | | | | |
| First National Bank Dec'37Stmt 90-709 ▲d@T-11 | | E. L. Julien | G. C. Aydelott | E. L. Julien | Walton Allen, Pauline L. Gobby | 40 Pf. 10 | 11 | 11 | 374 | | 446 | 110 | 16 | 74 | 227 | 19 | W. F. Bk. & Un. Tr. Co., San F.; Secur.-1st N. Bk. of Los A., Fresno. |
| BANK OF AMERICA NATL. TR. & SAVGS. ASSN. 90-127 ▲d@T-104 | | P. M. BUCKWALTER, J. E. KILLIAN, V. P. and Mgr. | | | | 50,000 (Riverside Branch) | 36,000 | 25,996 | | | | | | | | | |
| OPERATES 491 BRANCHES IN CALIFORNIA. | | | | | | | | | | | | | | | | | |
| CITIZENS NATIONAL TRUST & SAVINGS BANK Dec'37Stmt 90-124 ▲d@T-107 (Head Office) | | C. E. BROUSE | W. G. FRASER R. B. HAMPSON J. W. WELLS H. B. WELLS J. C. RALPHS | R. B. HAMPSON J. G. REED, Tr. Off. C. O. EVANS, Aud. | R. L. HAGLUND MYRON MILICE P. E. MIHLFRED H. D. HALL | 750 | 530 | 208 | 15,125 | | 16,613 | 2,913 | 2,760 | 1,905 | 8,587 | 448 | Chase N., N. Y.; 1st N., Chi.; Wells Fargo Bk. & Union Tr. Co., San F.; Citiz. N. Tr. & Sav., Los A. |
| SEND US YOUR ITEMS AND COLLECTIONS FOR RIVERSIDE AND VICINITY. PROMPT ATTENTION AND REMITTANCE. MODERATE CHARGE. | | | | | | | | | | | | | | | | | |
| Metropolitan Trust Co. of California 90-128 713-25 | | Jos. S. Long, Mgr. | | | | (See Head Office, Los Angeles, Calif.) | | | | | | | | | | | Chase N., N. Y.; Am. Tr. Co., San F. |
| Bank of Pinole 90-1121 | | A. D. Dern | | | | (See Head Office, Pinole, Calif.) | | | | | | | | | | | Chase N., N. Y.; Wells Fargo Bk. & Un. Tr. Co., San F. |
| First State Bank Ad@T-129 Dec'37Stmt 90-1305 | | J. J. Geib | G. B. Kellogg | R. A. Battles | | 50 | 6 | 18 | 457 | 7 | 538 | 115 | 47 | 123 | 246 | 7 | N. City, N. Y.; Bk. of Am. N. Tr. & Sav. Assn., Los A. |
| BANK OF AMERICA NATL. TR. & SAVGS. ASSN. Ad@T-104 | | (90-957) First Branch: W. F. FRIDLINE, Mgr. (90-657) Roseville Branch: H. A. LINTHICUM, Mgr. and A. Tr. Off. | | | | 50,000 (See San Francisco or Los Angeles, Calif.) | 36,000 | 25,996 | | | | | | | | | |
| OPERATES 491 BRANCHES IN CALIFORNIA. | | | | | | | | | | | | | | | | | |
| Citizens Bank Ad@T-130 Dec'37Stmt 90-1329 | | M. J. Royer, Ch. of Bd. and Pres. | G. S. Oryder H. T. Miller | I. L. Burns, Cash. and Sec. Clyde Cutting P. L. Taylor, V. P. | A. Anderson, Tr. Grant Perry | 50 | 40 | 1 | 866 | 1 | 958 | 257 | 61 | 421 | 210 | 9 | Cap. N., Sac.; Anglo Calif. N. and W. F. Bk. & Un. Tr., San F. |

TOWN AND COUNTY.
County Seats.
12 Fed. Res. Dist.
Los Angeles Br.

Mem. A. B. A. *New State Priv.
Mem. State B. Ass'n. Estab.
Fed. Res. Depts. Trust B-Bond
d-Safe Deposit Savings FDIC

Sacramento 93,750
Sacramento G7

***AMERICAN TRUST COMPANY** ▲@T*54
◆ 90-1348

***BANK OF AMERICA NATIONAL TRUST AND SAVINGS ASSN.**
▲d@T*04

***CAPITAL NATIONAL BANK**
Dec'37Stmt 90-38 ▲d@T*11

***Citizens Bank** ▲d@T*09
Dec'37Stmt 90-645

***MERCHANTS NATIONAL BANK**
Jun'37Stmt 90-951 ▲d@T*20
Dec'37Stmt 90-40 @S'25

St. Helena 1582
Napa H5

Sacramento Clearing House.
(Members indicated by a *)
Bank of America Natl. Tr. & Savgs. Assn. ▲d@T*04
90-437

Salinas 10,263
Monterey K7

BANK OF AMERICA NATL. TR. & SAVGS. ASSN.
90-310 ▲d@T*04
MONTEREY COUNTY TRUST & SAVINGS BANK
◆ 90-809 ▲d@T*13'90
Dec'37Stmt (Head Office)

San Andreas 1082
Calaveras H 10
San Anselmo 4650
Marin B 15

Salinas National Bk.
Dec'37Stmt 90-1319 ▲d@T*29

Central Bank of Calaveras
Dec'37Stmt 90-989 ▲d@T*15'22
AMERICAN TRUST COMPANY
◆ 90-658 ▲T13'54

BANK OF AMERICA NATL. TR. & SAVGS. ASSN.
90-1155 ▲d@T*04

| PRESIDENT. | VICE-PRESIDENT. | CASHIER. | ASS'T CASHIER. |
|------------|--|--|---|
| | Ransom M. Cook, V. P., Mgr. and A. Tr. Off. | Chas. L. Byrne, A. Cash., A. Sec. and A. Mgr. Chas. H. Parks, A. Tr. Off. | James Higgins, F. C. Erickson, C. W. Brown, A. Ca. Tr. Off. |

(90-1109)*Sacramento Main Office: B. F. VANDENBERG, JR., Vice-President; JOHN F. RIVOLTA, V. P. and Tr. Off.; A. H. BECKER, HAROLD J. McCURRY and F. L. WULFF, Asst. Vice-Presidents.

(90-961)*Sixth and K Branch: H. J. BOUCHER, V. P. and Mgr.; W. R. GIORGI and C. H. RANLETT, Asst. Vice-Presidents.

(90-1291) Twelfth & K Street Branch: H. F. FAUST, Mgr.
(90-1292) Oak Park Branch: H. J. SHERWIN, Mgr.

OPERATES 491 BRANCHES IN CALIFORNIA.
Member Federal Deposit Insurance Corporation

| | | | |
|----------------|-----------------|--|--------------------------------------|
| ALDEN ANDERSON | D. S. WASSERMAN | G. E. ZOLLER, Cash. and Tr. | J. S. JOHNS, A. Cash. and A. Sec. |
| | G. C. BASSETT | H. B. MCGUIRE, A. Cash. and A. Sec. | GEO. V. REYNOLDS |
| | W. E. HOLMES | | D. R. PURCELL |
| | | | W. G. SPILMAN, Tr. Officer |

Our superior facilities guarantee satisfactory service.
SEND US YOUR BUSINESS.

| | | | |
|--------------|---------------|---------------|--------------|
| G. E. Zoller | G. C. Bassett | H. Stuckstede | R. J. Specht |
|--------------|---------------|---------------|--------------|

| | | | |
|----------------|----------------|-----------------------------------|----------------------------------|
| J. H. STEPHENS | H. H. ROBINSON | H. H. ROBINSON, Cash. and Sec. | F. L. BRONNER F. H. KING, JR. |
|----------------|----------------|-----------------------------------|----------------------------------|

SEND US YOUR SACRAMENTO ITEMS DIRECT
FOR PROMPT, PERSONAL ATTENTION.

| | | | |
|---------------|-----------|----------------------------|-----------|
| N. Yatsushiro | K. Murata | T. Sato, Cash. and Sec. | J. Tanaka |
|---------------|-----------|----------------------------|-----------|

| | | | |
|---------------|------------|-------------------------------------|--|
| H. Stuckstede | R. M. Cook | H. Stuckstede, Sec. and Tr. Mgr. | G. P. Kettlewell, A. Mgr. and A. Tr. Off. |
|---------------|------------|-------------------------------------|--|

| | | | |
|--|--------------------|------------------------------|--|
| | GEORGE E. SAUNDERS | F. B. LAURITZEN, A. V. P. | |
|--|--------------------|------------------------------|--|

| | | | |
|--------------|---|-----------------|--|
| A. C. HUGHES | B. L. HUGHES H. E. ABBOTT R. F. ROBERTS, V. P., Sec. & Treas. A. P. HOLM, V. P. and A. Tr. | J. A. ARMSTRONG | L. F. RIANDA T. LAVERNETTI T. L. CRAIG |
|--------------|---|-----------------|--|

| | | | |
|------------|-----------------|---------------------------------------|---------------------------------|
| T. A. Work | J. A. Armstrong | L. E. Wyatt, V. P., Cash. and Sec. | G. J. Pedroni F. C. Johansen |
|------------|-----------------|---------------------------------------|---------------------------------|

| | | | |
|--|-------------|-------------|---|
| C. J. Tiscornia, Ch. of Bd. and Pres. | F. A. Meyer | F. A. Meyer | J. A. Serra, A. Cash., Sec. & Tr. W. R. Plummer, A. Mgr. |
|--|-------------|-------------|---|

| | | | |
|--|--|--------------------------|--|
| | | FRANK P. THERON, Mgr. | |
|--|--|--------------------------|--|

OPERATES 491 BRANCHES IN CALIFORNIA.

| LIABILITIES. (In Thousands of Dollars) | | | | | | RESOURCES. | | | | | PRINCIPAL CORRESPONDENTS. | |
|--|---|-------------------------------------|----------------------------|-------------------|--|----------------------|----------------------|------------------|-------------------|-----------------|---|--|
| Capital | Surplus | Und. Prof. and or Reserves | Deposits | Other Liabilities | Totals | Cash. & Due from Bks | U.S. Gov. Securities | Other Securities | Loans & Discounts | Other Resources | | |
| (Sacramento) (See H shiers) | amen to ead O and A. | | to Br anch) an Fra ncsico, | | Calif.) | | | | | | | |
| \$50,000 | \$36,000 | \$25,996 | | | | | | | | | | |
| (See San Francisco or Los Angeles, Calif.) | | | | | | | | | | | | |
| 500 | 650 | 690 | \$32,873 | | \$34,978 | \$10,483 | \$ 4,019 | \$ 2,805 | \$17,214 | \$ 457 | Chase N., New York; Continental Illinois National Bank & Tr. Co. and Harris Trust & Savings Bank, Chicago; Anglo Calif. National Bank, San Francisco. | |
| Pf. A 465 | | | | | | | | | | | | |
| 50 | 132 | 19 | 1,657 | | 1,858 | 512 | 312 | 235 | 743 | 56 | Chase N., N. Y.; Capital N., Sacramento. | |
| 200 | 60 | 60 | 5,219 | | 5,586 | 2,038 | 873 | 1,156 | 1,282 | 237 | Cent. Han. Bk. & Tr. Co., N. Y.; Cont. Ill. N. Bk. & Tr. Co., Chi.; Crocker 1st N., Anglo Calif. N., and Wells Fargo Bk. & Un. Tr., San F. | |
| Pf. A 47 | | | | | | | | | | | | |
| 145 | 40 | 40 | 1,455 | \$ 42 | 1,722 | 444 | 709 | 457 | 100 | 12 | Chase N. and Sum. Bk., Ltd., N. Y.; Ang. Cal. N., San F.; Capital N., Sacramento. | |
| (See deposits by Cities, St. Helena) (St. Helena) (See San Francisco or Los Angeles, Calif.) | ges 65-36,000 (St. Helena) (See San Francisco or Los Angeles, Calif.) | 66-67 f or Num States, ber of etc.) | | | Nation al, Stat e and Private Banks, Total | | | | | | | |
| 50,000 | 36,000 | 25,996 | | | | | | | | | | |
| 425 | 386 | 74 | 9,038 | 200 | 10,343 | 1,722 | 599 | 568 | 6,937 | 517 | N. City and Mnfrs. Tr., N. Y.; Harris Tr. & Sav., Chi.; Secur.-1st N., Los A.; Anglo Cal. N., Bk. of Am., and Am. Tr., San F. | |
| Pf. A 220 | | | (Tru st Reso urces \$ | | 1,317) | | | | | | | |
| 250 | 157 | 117 | 3,464 | 14 | 4,002 | 846 | 262 | 198 | 2,478 | 218 | Cent. Han. Bk. & Tr. Co., N. Y.; Cont. Ill. N. Bk. & Tr. Co., Chi.; W.F.Bk. & Un. Tr. Co., San F. | |
| 60 | 48 | 36 | 878 | 110 | 1,132 | 454 | 137 | 146 | 350 | 45 | Stockton Sav. & Ln., Stockton; W. F. Bk. & Un. Tr. Co., San F. | |
| (San Anselmo Branch) (See Head Office, San Francisco, Calif.) | | | | | | | | | | | | |
| 50,000 | 36,000 | 25,996 | | | | | | | | | | |
| (See San Francisco or Los Angeles, Calif.) | | | | | | | | | | | | |

BANK OF AMERICA N.T. & S.A. Quick Returns on Collections
CALIFORNIA'S ONLY STATE-WIDE BANK

Number under Name of Bank is the Transit Number given to each bank in U. S. exclusively by The Rand-McNally Bankers' Directory, under the authority of The American Bankers Ass'n.

CALIFORNIA—Continued

Non-Bank Towns with Nearest Banking Point (Indexed Acces.), Lawyers, Laws (Indexed) in back of this volume. For Interest Rates, Holidays, etc., see Laws.

| TOWN AND COUNTY. County Seats. 12 Fed. Res. Dist. Los Angeles Br. | Mem. A. B. A. New State Priv. Mem. State B. Ass'n. (Estab. Fed. Res. Depts. Trust B-Bond d-Safe Deposit Savings FDIC) | PRESIDENT. | VICE-PRESIDENT. | CASHIER. | ASS'T CASHIER. | LIABILITIES. (In Thousands of Dollars) | | | | | RESOURCES. | | | | PRINCIPAL CORRESPONDENTS. | | |
|--|--|---|--|--|---|---|---------|---------------------------|-------------------|-------------------------------|------------|--------------------------|----------------------|------------------|---------------------------|-------------------|---|
| | | | | | | Capital | Surplus | Und.Prof. and or Reserves | Deposits | Other Liabilities | Totals | Cash, Ex. & Due from Bks | U.S. Gov. Securities | Other Securities | | Loans & Discounts | Other Resources |
| San Bernardino 37,481 San Bernardino Q9 | American National Bank Dec'37 Stmt 90-134 Ad@T'15 | R. D. McCook, Ch. of Bd. and Pres. | H. T. Slater, Exec. W. S. Shepardson Reed Thomas | Earnist McCook M. L. Stephens, Tr. Off. | O. R. Ervin | \$ 125 Pf. 50 | \$ 43 | \$ 77 | \$ 3,258 | \$ 5 | \$ 3,558 | \$ 698 | \$ 195 | \$ 727 | \$ 1,783 | \$ 155 | N. City, N. Y.; Cont. Ill. N. Bk. & Tr., Chi.; Citiz. N. Tr. & Sav., Los A.; W. F. Bk. & Un. Tr., San F. |
| " | BANK OF AMERICA NATL. TR. & SAVGS. ASSN. Ad@T'04 | (90-132) San Bernardino Branch: T. SMITH, V. P. | rnardino Branch: H. E. CLARK, A. V | : S. E. BAGLEY, V. P. and P.; J. M. OAKLEY, A. V | and Mgr.; WILMOT V. P.; | 50,000 (See San Bernardino Branch) | 36,000 | 25,996 | o or | Los Angeles, Calif. | ----- | ----- | ----- | ----- | ----- | ----- | Chase N., N. Y.; 1st N., Chi.; Wells Far. Bk. & Un. Tr., San. F.; Citiz. N. Tr. & Sav., Los A |
| " | Citizens National Trust & Savings Bank 90-137 Ad@T'35 | J. L. Mack C. K. Cooper, 1st V. P. | R. L. Horine W. W. McEuen O. W. Yates | W. N. Glasscock, Sec. Tr. and Tr. Off. E. E. Stidham, A. Sec. and A. Tr. Off. S. E. Shaft, A. T. Ball, Mgr. | W. J. Strickland, A. Sec. R. M. Light, A. Tr. Off. F. L. Whitelock, Sec. and Tr. | 415 | 102 | 322 | ----- | 124 (Confined to title, in | 963 | 36 | 6 | 196 | 109 | 616 | 13 Bk. of Am. N. Tr. & Sav. Assn., Am. N. and Citiz. N. Tr. & Sav., San Bernadino. |
| " | Pioneer Title Insurance & Trust Co., Dec'37 Stmt 90-135 Ad@T'17 | A. L. Sloan | Walker Smith | | | 45 | 6 | 13 | 93 | ----- | 157 | 30 | ----- | ----- | 114 | ----- | |
| San Bruno San Mateo E16 | Bank of America Natl. Tr. & Savgs. Assn., 90-904 | | | L. Giusti, Mgr. | | 50,000 (San Bruno Branch) | 36,000 | 25,996 | See San Francisco | ----- | ----- | ----- | ----- | ----- | ----- | ----- | |
| San Carlos San Mateo F16 | Bank of America Natl. Tr. & Savgs. Assn., 90-1161 | | | J. P. Hagan, Mgr. | | 50,000 (San Carlos Branch) | 36,000 | 25,996 | See San Francisco | ----- | ----- | ----- | ----- | ----- | ----- | ----- | |
| San Clemente Orange P17 | Bank of America Natl. Tr. & Savgs. Assn., 90-1244 | | | G. J. Hamilton, Mgr. | | 50,000 (San Clemente Branch) | 36,000 | 25,996 | See San Francisco | ----- | ----- | ----- | ----- | ----- | ----- | ----- | N. City and Chase N., N. Y.; Cont. Ill. N. Bk. & Tr. Co., Chi. |
| San Diego San Diego Q19 | *BANK OF AMERICA NATIONAL TRUST AND SAVINGS ASSN. Ad@T'04 | SAN DIEGO MAIN OFFICE (90-53) 615 Broadway | | | | 50,000 | 36,000 | 25,996 | ----- | ----- | ----- | ----- | ----- | ----- | ----- | ----- | |
| | | G. L. GOTANT Vice President and Manager G. A. DAVIDSON Vice President O. T. JENSEN Vice President EMIL KLICKA Vice President MARC RYAN Vice President and Trust Officer A. V. MAYRHOFFER Assistant Vice President C. S. RANNEY Assistant Vice President | | | | (See San Francisco or Los Angeles, Calif.) | | | | | | | | | | | |
| | | OPERATES 491 BRANCHES IN CALIFORNIA. Member Federal Deposit Insurance Corporation | | | | 7 BRANCHES IN SAN DIEGO | | | | | | | | | | | |
| " | *FIRST NATIONAL TRUST & SAVINGS BANK Dec'37 Stmt 90-49 Ad@T'88 (Head Office) (San Diego banks continued on next page) | F. J. BELCHER, JR., Pres. and Ch. of Bd. | MAURICE JAMES, V. P. and Tr. Off. | C. H. MORRISON, A. C. and A. Tr. Off. | R. H. GUNNIS, Trust Compt. | 500 Pf. 1,000 | 241 | 239 | 25,231 | 99 | 27,310 | 5,742 | 4,711 | 6,291 | 9,034 | 1,532 | Cent. Han. Bk. & Tr. Co., Bkrs. Tr. Co., Chase N., N. City, Guaranty Tr. Co., Mfrs. Tr. Co., and N. Y. Tr. Co., N. Y.; Cont. Ill. N. Bk. & Tr. Co., Chi.; Crocker 1st N., Anglo Calif. N., Wells Fargo Bk. & Un. Tr. Co., Am. Tr. Co., Bk. of Montreal, and Can. Bk. of Com., San F.; Secur. 1st N., Citiz. N. Tr. & Sav., Far. & Merch. N., and Calif., Los A.; Royal Bk. of Can., Vancouver, B. C.; Barclays Bk. Ltd., Lon., Eng. |
| | | United States Depository. Oldest Bank in San Diego. | | | | BRANCHES East San Diego (90-773) J. L. BUCK, Manager JOHN GUNSALLUS, Asst. Manager 30th and University Avenue (90-59) H. M. ROYLE, Manager E. H. PRATT, Asst. Manager Coronado (90-843) R. M. ENGLISH, Manager C. H. SODERBERRY, Asst. Manager La Jolla (90-1131) H. B. CASSIDY, Manager W. C. STITT, Asst. Manager La Mesa (90-1190) GEO. L. CAFFEE, Mgr. and A. C. J. L. HOBEL, Asst. Manager | | | | | | | | | | | |
| | | WE HAVE A SPECIAL DEPARTMENT FOR TOURISTS AND NEWCOMERS. Member Federal Deposit Insurance Corporation | | | | | | | | | | | | | | | |

TOWN AND COUNTY.
County Seats.
12 Fed. Res. Dist.
Los Angeles Br.

Mem. A. B. A. New State Priv.
Mem. State B. Ass'n. [Estab.
Fed. Res. Depts. T-Trust B-Bond
Safe Deposit Savings AFDIC

PRESIDENT. VICE-PRESIDENT. CASHIER. ASS'T CASHIER.

LIABILITIES. (In Thousands of Dollars) RESOURCES.
Capital Surplus Und.Prof. and Reserves Deposits Other Liabilities Totals Cash. Ex. & Due from Bks U.S. Gov. Securities Other Securities Loans & Dis-counts Other Resources

PRINCIPAL CORRESPONDENTS.

San Diego 147,995 (Continued)

***SAN DIEGO TRUST & SAVINGS BANK**
Dec'37Stmt 90-52
▲dB@T*13'89

M. T. GILMORE, Pres. Emeritus
J. W. SEFTON, JR., Pres.
FRANK LUCKEL, Ass't. to Pres.
C. W. WILSON
E. F. FARNSWORTH
B. N. MILLAN
N. B. MORISON, V. P. and Tr. Off.
E. D. CLAPP
M. G. RICHARDSON, A. Tr. Off.
B. S. CHASE, A. Tr. Off.
K. W. CLAGUE, Auditor
G. E. CRAGIN
J. A. EDELBROCK
G. P. SWENNES
G. E. McNARY
A. C. WELLS, Mgr. Inv. Service
S. C. HUNTER, A. Mgr. Inv. Service

| | | | | | | | | | | |
|---------|--------|--------|----------|-------|----------|----------|----------|----------|----------|----------|
| \$ 250 | \$ 500 | \$ 497 | \$12,821 | \$ 91 | \$14,654 | \$ 1,503 | \$ 1,117 | \$ 2,945 | \$ 7,320 | \$ 1,769 |
| Pf. 495 | | | | | | | | | | |

Especially equipped to serve your friends and customers coming to San Diego.

Member Federal Deposit Insurance Corporation

San Diego 147,995 (Continued)

***SECURITY TRUST & SAVINGS BANK OF SAN DIEGO**
Dec'37Stmt 90-54
▲dB@T*13'13 (Head Office)

G. H. MARTIN, Ch. of Bd. and Pres.
J. B. HINES
P. C. KELLEY, V. P. and Tr. Off.
D. C. DICKINSON
S. W. LONG
KARL KENYON
Fifth & University Ave. Branch, (90-1157) S. B. SMITH, Actg. Mgr.
Chula Vista Branch, D. C. DICKINSON, Mgr.
Escondido Branch, S. W. LONG, Mgr.
La Jolla Branch, KARL KENYON, Mgr.
A. J. SUTHERLAND
J. B. HINES
P. C. KELLEY, V. P. and Tr. Off.
D. C. DICKINSON
S. W. LONG
KARL KENYON
E. S. JERNEGAN
GORDON DECKER, Mgr. Bond Dept.
P. J. HOFFMAN, Tr. Off.
M. W. DONOHUE
HOWARD BITTER
H. O. BROWN
D. M. CHASE

| | | | | | | | | | | |
|------------------|---------------|-----------|-------------------|----------------|----------|----------|----------|---------|------------|---------|
| 600 | 135 | 21 | 8,186 | 99 | 9,041 | 1,185 | 2,265 | 194 | 4,733 | 664 |
| SEND TO U S ON D | YOU S FO DATE | E SA OF P | N DI PR OM P AY M | E GO T AT ENT. | COLL TEN | ECT I ON | ON I AND | TEM BEM | SDIR IT TA | ECT NCE |

Special attention given to TOURISTS and VISITORS to Southern Calif GIVE YOUR CUSTOMERS A LETTER OF INTRODUCTION TO THIS Member Federal Deposit Insurance Corporation

San Diego 147,995 (Continued)

Southern Title & Trust Co. Dec'37Stmt 90-1172 T5'26

Geo. Heyneman, Pres. and Tr. Off.
Julius Wangelheim, Ch. of Bd.
J. T. Hon... Ed. A. Sears
M. M. Gleason
R. S. Reed, Sec. and Tr.
H. E. Crane, A. Sec.
O. H. Kinney, A. Tr. Off.

| | | | | | | | | | | |
|---------|---|----|--|---|-----|----|--|----|-----|---|
| 72 | 6 | 25 | | 3 | 234 | 15 | | 22 | 193 | 4 |
| Pf. 128 | | | | | | | | | | |

San Diego 147,995 (Continued)

Union Trust Co. Dec'37Stmt 90-82 T13'13

J. D. Forward, Ch. of Bd.
J. F. Forward, Jr., Ch. of Bd.
C. H. Forward
F. G. Forward
Rufus Choate
E. G. Merrill, Jr., V. P. and A. Tr. Off.
A. G. Reader, Sec., Treas., and Tr. Off.
Lloyd Baldrige, A. Sec.
W. H. Ferry, A. Sec. and A. Tr. Off.
C. F. Carpenter, A. Sec. and A. Tr. Off.

| | | | | | | | | | | |
|-------------|----|-------|------------|---|-----|----|----|----|-----|----|
| 190 | 60 | 28 | | 7 | 285 | 23 | 54 | 43 | 148 | 17 |
| (Fiduciary) | | busin | ess onl y) | | | | | | | |

San Diego 147,995 (Continued)

***UNITED STATES NATIONAL BANK OF SAN DIEGO**
Dec'37Stmt 90-60 ▲dB@T*13

M. N. WILSON, Ch. of Bd.
C. ARNHOLT SMITH, Ch. of Bd.
P. B. ECKHART
L. G. PERNA
C. J. WITTMER, Exec.
JOS. PALMER

| | | | | | | | | | | |
|---------|----|----|-------|--|-------|-----|-----|-----|-------|-----|
| 100 | 35 | 10 | 3,136 | | 3,381 | 916 | 350 | 195 | 1,690 | 230 |
| Pf. 100 | | | | | | | | | | |

San Diego 147,995 (Continued)

San Diego Clearing House (Members indicated by a *)

M. N. Wilson, C. W. Wilson, R. H. Gunnis, Sec. and Mgr.

| | | | | | |
|-------------------|-------|-------|---------|-----------------------------|---|
| (See pages 65-66) | 65-66 | 66-67 | f Citie | or Num ber of States, etc.) | Nation al, State and Private Banks, Total |
|-------------------|-------|-------|---------|-----------------------------|---|

San Dimas 2087 Los Angeles Q5

Bank of America Nat'l Tr. & Savings Assn. Dec'37Stmt 90-659 ▲dB@T*13'04

Fay C. Marchant, Mgr.

| | | | | | |
|-------------|--------|--------|--|--|--|
| 50,000 | 36,000 | 25,996 | | | |
| (San Dimas) | | | | | |

San Fernando 7567 Los Angeles O15

BANK OF AMERICA NAT'L TR. & SAVGS. ASSN.
90-859 ▲dB@T*13'04

H. J. MULLER, Mgr.

| | | | | | |
|---------------------------|--------|--------|--|--|--|
| 50,000 | 36,000 | 25,996 | | | |
| (See San Fernando Branch) | | | | | |

OPERATES 491 BRANCHES IN CALIFORNIA.

San Diego 147,995 (Continued)

SECURITY-FIRST NATIONAL BANK OF LOS ANGELES
90-758 ▲dB@T*13'23

G. C. BOWERMAN, Mgr. T. W. BINDA, A. Mgr.

| | | | | | |
|---|--|--|--|--|--|
| (San Fernando Branch) | | | | | |
| (For complete report, see Head Office, Los Angeles) | | | | | |

ONE OF 122 OFFICES AND BRANCHES OPERATED IN SOUTHERN CALIFORNIA.

BANK OF AMERICA N.T. & S.A. Quick Returns on Collections
CALIFORNIA'S ONLY STATE-WIDE BANK

Number under Name of Bank is the Transit Number given to each bank in U. S. exclusively by The Rand-McNally Bankers' Directory, under the authority of The American Bankers Ass'n.

SAN FRANCISCO—Reserve City

(Federal Reserve City, District No. 12)

(San Francisco County, E15) County Seat—Pop. 634,394

Mem. A.B.A. *New State Priv.
Mem. State B. Ass'n. (Estab.)
Fed. Res. Depts. T-Trust B-Bond
d-Safe Deposit ©Savings ▲FDIC

AMERICAN TRUST COMPANY

ORGANIZED 1854

464 California St.

◆ 12 11-24 ▲T+S
(Head Office)

Dec'37Stmt

CABLE ADDRESS—
"AMERICAN"

TRUST POWERS

MEM. AMER. & CAL.
BKES. ASS'NS.

Member
Federal Deposit
Insurance Corporation

FOREIGN DEPARTMENT

P. A. KINNOCH, D. J. DALTON,
V. P. and Mgr. Asst. Cash.
and
Asst. Mgr.

K. KENNEDY,
Asst. Mgr.
EDWIN WAMPNER
Asst. Mgr.
M. ANGER
Asst. Mgr.

Our Foreign Department has long established correspondent relations with banks throughout the world, and is especially well equipped to assist in the transaction of foreign business.

OFFICERS.

Head Office; 464 California St., San Francisco

JOHN D. MCKEE, Chairman of the Board
FRED T. ELSEY, President

Vice Presidents

| | |
|---|--|
| JAMES K. LOCHEAD | R. C. GINGG |
| W. B. BAKEWELL | GERALD D. KENNEDY |
| J. C. BOVEY | P. A. KINNOCH |
| B. B. BROWN, Vice-Pres., Tr. Of., and Sec. | HARRIS C. KIRK |
| H. D. FRIMAN | E. V. KRICK, Vice Pres. and Cashier |
| | WM. A. MARCUS |

W. L. POWER, Auditor
CHAS. A. SMITH, Controller

Assistant Vice Presidents

| | | |
|---------------|----------------|---------------|
| D. W. CHAPMAN | E. D. O'BRIEN | W. SEMPLE |
| E. A. NELSON | A. T. MATTHEW | L. W. JENKINS |
| | L. E. GRAYBIEL | |

Assistant Vice Presidents, Asst. Secretaries and Asst. Trust Officers

| | | |
|---------------|----------------|---------------|
| H. F. ALLEN | H. P. FALLIS | H. B. NICHOLS |
| PAUL McDONALD | A. J. UNSWORTH | |

Assistant Vice Presidents and Assistant Secretaries

| | | |
|-------------------|----------------|--------------|
| J. L. BERTRANE | A. G. HAMMOND | W. H. TAPLIN |
| H. H. CHRISTENSEN | F. J. HART | A. W. ULPH |
| R. R. EMERY | A. C. McINTYRE | W. N. VODDEN |
| | H. R. PENNELL | |

Assistant Cashiers and Assistant Secretaries

| | |
|------------------|-----------------|
| EDWARD ANNEFELD | D. J. DALTON |
| D. C. AREGGER | PAUL H. DEWEY |
| D. C. ARMANINO | A. E. HURT |
| F. D. ARNOLD | E. C. JOHNSON |
| R. L. BARBER | J. M. KNUDSEN |
| R. H. CARSCADDEN | J. W. O'FARRELL |

C. STEPHENS

| | | |
|---------------|--------------------------------------|----------------|
| EDWIN WAMPNER | Assistant Cashiers W. B. E. HIRST | E. L. MCCARGAR |
|---------------|--------------------------------------|----------------|

Assistant Secretaries

| | | |
|----------------|----------------|----------------|
| A. BACKOFEN | G. CONLAN | THOS. V. KELLY |
| R. O. BOYER | J. E. HARRISON | GEO. ROTHERMEL |
| J. G. HATFIELD | | H. H. KNOWLTON |

Assistant Secretaries and Assistant Trust Officers

| | | |
|-----------------|---------------|-------------|
| JAMES P. MARTIN | C. E. JOHNSON | W. E. ANGER |
|-----------------|---------------|-------------|

Registrars

| | | |
|-------------|--------------|---------------|
| H. F. ALLEN | H. P. FALLIS | H. B. NICHOLS |
|-------------|--------------|---------------|

LIABILITIES. (In Thousands of Dollars)

| Capital | Surplus | Und.Prof. and or Reserves | Deposits | Other Liabilities | Totals | Cash, Ex. & Due from Bks | U.S. Gov. Securities | Other Securities | Loans & Discounts | Other Resources |
|-----------|----------|---------------------------|------------|-------------------|------------|--------------------------|----------------------|------------------|-------------------|-----------------|
| \$ 7,500 | \$ 4,000 | \$ 5,198 | \$ 265,508 | \$ 5,887 | \$ 295,593 | \$ 61,989 | \$ 40,499 | \$ 49,430 | \$ 126,583 | \$ 17,092 |
| Pf. 7,500 | | | | | | | | | | |

Statement of December 31, 1937

BRANCH OFFICES

| | | |
|----------------|--------------|--------------------|
| Alameda (2) | Martinez | San Francisco (23) |
| Berkeley (6) | Modesto | San Jose |
| Burlingame (2) | Newman | San Leandro |
| Campbell | Oakland (9) | San Rafael |
| Concord | Palo Alto | Santa Clara |
| Emeryville | Petaluma | Santa Rosa |
| Gilroy | Pittsburg | Sausalito |
| Larkspur | Redwood City | Sonoma |
| Livermore | Richmond | Stockton |
| Los Banos | Sacramento | Tracy |
| | San Anselmo | |

Banking Service Offices Throughout San Francisco

PROMPT ATTENTION GIVEN ALL PACIFIC COAST BUSINESS. ACCOUNTS OF BANKS, CORPORATIONS AND INDIVIDUALS INVITED

PRINCIPAL CORRESPONDENTS.

DOMESTIC

Chase National Bank, New York
Irving Trust Co., New York
National City Bank, New York
Bankers Trust Co., New York
Guaranty Trust Co., New York
J. P. Morgan & Co., New York
First National Bank, Chicago
Continental Illinois National Bank & Trust Co., Chicago
Northern Trust Co., Chicago
First National Bank, Boston
Pennsylvania Company, Philadelphia
Philadelphia National Bank, Philadelphia
Security-First National Bank of Los Angeles, Los Angeles
Citizens National Trust & Savings Bank, Los Angeles
California Bank, Los Angeles
Fifth-Third Union Trust Co., Cincinnati

FOREIGN

Amsterdam ..Nederlandsch-Indische Handelsbank
Antwerp.....Banque de Commerce
Auckland.....Bank of New South Wales
Batavia.....Nederlandsch-Indische Handelsbank
Berlin.....Deutsche Bank
Calcutta.....National City Bank of New York
Copenhagen...Den Danske Landmandsbank
Genoa.....Banca Commerciale Italiana
Hamburg.....Dresdner Bank
Harbin.....National City Bank of New York
Hongkong.....The Chase Bank
Hongkong.....National City Bank of New York
Kobe.....National City Bank of New York
London.....Barclays Bank Limited
London.....Westminster Bank Limited
Madrid.....Banco Hispano Americano
Manila.....National City Bank of New York
Melbourne....Commercial Bank of Australia, Limited
Milan.....Credito Italiano
Montreal.....The Bank of Toronto
Naples.....Banco di Napoli
Oslo.....Christiana Bank og Kreditkasse
Paris.....Barclays Bank (France) Ltd.
Paris.....The Chase Bank
Paris.....Westminster Foreign Bank, Ltd.
Rotterdam....Rotterdamsche Bankvereniging N. V.
Shanghai.....The Chase Bank
Shanghai.....National City Bank of New York
Singapore....National City Bank of New York
Stockholm....A-B Svenska Handelsbanken
Stockholm....Skandinaviska Kreditaktiebolaget
Sydney.....Bank of New South Wales
Tientsin.....National City Bank of New York
Tokyo.....National City Bank of New York
Toronto.....The Bank of Toronto
Vancouver....The Bank of Nova Scotia
Vancouver....The Bank of Toronto
Vancouver....Royal Bank of Canada
Yokohama....National City Bank of New York

Number under Name of Bank is the Transit Number given to each bank in U. S. exclusively by The Rand-McNally Bankers' Directory, under the authority of The American Bankers Ass'n.

SAN FRANCISCO—Cont'd—Reserve City
(Federal Reserve City, District No. 12)

Non-Bank Towns with Nearest Banking Point (Indexed Access.), Lawyers, Laws (Indexed) in back of this volume. For Interest Rates, Holidays, etc., see Laws.

Mem. A. B. A. *New State Priv.
Mem. State B. Ass'n. (Estab.)
Fed. Res. Depts: T-Trust B-Bond
d-Safe Deposit © Savings ▲FDIC

***THE ANGLO CALIFORNIA NATIONAL BANK OF SAN FRANCISCO**

11-17 Ad @ J-173
(1 Sansome)
Dec'37Stmt
(Head Office)

***BANK OF AMERICA NATIONAL TRUST AND SAVINGS ASSOCIATION**

***THE BANK OF CALIFORNIA NATIONAL ASS'N**

Dec'37Stmt 11-1 Ad @ J-164
(400 California)
(Head Office)
Cable Address, "Bankofcala"

Bank of Canton..... ©\$37
Dec'37Stmt 11-186
(555 Montgomery St.)

BANK OF MONTREAL..... \$1817
11-82 (333 California)
Dec'37Stmt

***BANK OF MONTREAL (SAN FRANCISCO)**
Dec'37Stmt 11-3 ©\$364
(333 California)
(San Francisco continued on next page)

| PRESIDENT. | VICE-PRESIDENT. | CASHIER. | ASS'T CASHIER. |
|------------------------|--|--------------------------|----------------|
| H. FLEISHHACKER | <i>Asst. Vice-Presidents</i> F. L. MOSS | M. J. CREECH | |
| M. FLEISHHACKER | C. H. ALEXANDER | C. J. ENGELMAN | |
| <i>Ch. of Bd.</i> | W. M. H. ARNOLD | HARRY A. GABRIEL | |
| <i>Vice-Presidents</i> | C. E. BAEN | WALTER GRAF | |
| A. N. BALDWIN | I. M. BARNETT | R. A. HAMILTON | |
| R. D. BRIGHAM | E. J. BERGES | CHARLES C. KUTZ | |
| HARRY COE | W. E. BURNS | K. B. MORRIS | |
| J. S. CURRAN | GRANT CORDREY | L. M. OTTO | |
| H. FLEISHHACKER, JR. | H. J. DILLER | R. A. SCHWALLE | |
| M. FLEISHHACKER, JR. | DL DIMOND | OTTO C. SCHULTE | |
| JOS. FRIEDLANDER | H. F. FLETCHER | W. E. TERRILL | |
| W. W. GIDDINGS | W. A. HENDERSON | A. M. WICKLAND | |
| P. E. HOOVER | H. KANTER | C. L. YOUNGDALE | |
| PAUL B. KELLY | J. M. MCCARTHY | | |
| V. KLINKER | HENRY C. MULLER | FRANK H. LOUGHER, | |
| V. J. LA MOTTE | OLIVER D. OLD | GEORGE D. LUNDY, | |
| H. L. MACHEN | FRED F. OUER | LAURENCE H. THARP, | |
| B. NEUSTADT | WM. H. OWEN | <i>Tr. Officers</i> | |
| WM. H. PABST | DARIO RIGHETTI | DOUGLAS R. FISHER, | |
| LEON SLOSS, JR. | W. G. SCOTT | E. H. TIENKEN, | |
| LOUIS SUTTER | ROBERT F. SIMS | R. R. ZELICK, | |
| T. C. TILDEN | L. D. STARK | <i>A. Trust Officers</i> | |
| GEORGE A. VAN SMITH | D. K. TRIPP | | |
| FRED V. VOLLMER | | | |

Member Federal Deposit Insurance Corporation

(See page 162)

| | | | |
|---|--|--|---|
| JAMES J. HUNTER | STUART F. SMITH, <i>V. P. and Tr. Officer</i> | HERBERT V. ALWARD, <i>V. P. and Cash.</i> | J. WM. SOLEN |
| CHARLES K. MCINTOSH, <i>Ch. of Bd.</i> | HENRY M. PLATE | C. NELSON HACKETT, <i>A. Tr. Officer</i> | ELLIOTT McALLISTER |
| | | NATHAN D. PLATT, <i>A. Tr. Officer</i> | BASIL R. MILLS |
| | | S. VILAS, <i>A. Tr. Officer</i> | FRED A. HURNI, <i>A. C. and Sec.</i> |

Our Pacific Coast connections enable us to offer PROMPT and SATISFACTORY BANKING SERVICE

Member Federal Deposit Insurance Corporation

| | | | |
|---|-------------|--------------------------|---------------------------------------|
| K. L. Kwong | G. B. Lau | G. B. Lau | Helen Lowe, <i>Sec.</i> |
| T. A. Soong, <i>Ch. of Bd.</i> | | | |
| | | F. G. Woods, <i>Mgr.</i> | G. T. Eaton, <i>A. Mgr.</i> |
| | G. T. Eaton | F. G. Woods | G. T. Eaton |
| F. G. Woods, <i>Ch. of Bd. and Pres.</i> | | | A. E. Jolly, <i>A. C. and Sec.</i> |

| LIABILITIES. (In Thousands of Dollars) | | | | | | RESOURCES. | | | | |
|--|----------|----------------------------|------------|-------------------|------------|--------------------------|----------------------|------------------|-------------------|-----------------|
| Capital | Surplus | Und. Prof. and or Reserves | Deposits | Other Liabilities | Totals | Cash, Ex. & Due from Bks | U.S. Gov. Securities | Other Securities | Loans & Discounts | Other Resources |
| \$ 15,400 | \$ 3,550 | \$ 3,538 | \$ 207,518 | \$ 4,370 | \$ 234,376 | \$ 62,020 | \$ 40,947 | \$ 19,417 | \$ 103,449 | \$ 8,543 |

SAN FRANCISCO BRANCHES

Market-Jones Branch (11-1715)
Market, McAllister and Jones Streets

Fillmore Branch (11-1712)
Fillmore and Geary Streets

Seaboard Branch (11-1714)
101 Market Street

Mission Branch (11-1711)
Mission and Sixteenth Streets

Marina District Branch (11-1719)
Chestnut and Fillmore Streets

Market-Ellis Branch (11-1716)
Market, Ellis and Stockton Streets

Montgomery Street Branch (11-1718)
Montgomery and Sacramento Streets

Potrero Branch (11-1713)
Third and Twentieth Streets

Richmond District Branch (11-1717)
Geary Blvd. at Twentieth Avenue

Other Branches in BAKERSFIELD, CHICO, EAST BAKERSFIELD, HANFORD, LEMOORE, MODESTO, OAKLAND, RED BLUFF, REDDING, and SAN JOSE.
Since 1873, the Bank for Bankers.

| | | | | | | | | | | |
|-------|-------|-------|---------|-------|---------|--------|--------|-------|--------|-------|
| 6,800 | 7,200 | 1,303 | 108,797 | 5,974 | 130,074 | 33,823 | 21,916 | 5,695 | 59,006 | 8,734 |
|-------|-------|-------|---------|-------|---------|--------|--------|-------|--------|-------|

BRANCHES AT PORTLAND, OREGON, TACOMA, WASHINGTON, AND SEATTLE, WASHINGTON.

Mission Branch
B. G. MOBBS, *Mgr.*; R. S. SAYLOR, H. R. GLEESON and A. W. WARREN, *Asst. Mgrs.*

| | | | | | | | | | | |
|-------------|-----|--------------------|-------|----|-------|-------|-------|-------|-------|---|
| 500 | 100 | 1 | 3,695 | 1 | 4,297 | 3,395 | 456 | 405 | 34 | 7 |
| 300 | 49 | 69 | 140 | | 558 | 2 | | | 556 | |
| (Branch of) | | (Montreal, Quebec) | | | | | | | | |
| 1,000 | 183 | 67 | 4,537 | 26 | 5,813 | 1,017 | 2,105 | 1,119 | 1,563 | 9 |

PRINCIPAL CORRESPONDENTS.

N. City, Chase N., Gty. Tr. Co., and 1st N., N. Y.; Cont. Ill. N. Bk. & Tr. Co. and 1st N., Chi.; 1st N., Bos.; Phil. N., Phil.; 1st N. Pitt.; Mtl.-Com. Bk. & Tr. Co., St. L.; Commerce Tr. Co., Kan. C.; Riggs N., Wash., D. C.; 1st N. and Den. N., Den.; Cent. N., Cleve.; Midland Bk. Ltd., Barclays Bk. Ltd., and Lloyds Bk. Ltd., Lon.; Comptoir N. d'Escompte and The Chase, Paris; Guaranty Tr. Co. of N. Y., Brussels; Banca Commerciale Italiana, Milan; Deutsche Bk., Berlin.

Laidlaw & Co., Irr. Tr. Co., Bkrs. Tr. Co., Bk. of N. Y. & Tr. Co., Chase N., Chem. Bk. & Tr. Co., Cent. Han. Bk. & Tr., Gty. Tr. Co., N. City, Brown Bros., Harriman & Co., and J. P. Morgan & Co., N. Y.; 1st N. and Cont. Ill. N. Bk. & Tr. Co., Chi.; Phil. N., Phil.; 1st N. Bk. at Pittsburgh, Pitt.; N. Shawmut, Bos.; 5th-3rd Un. Tr. Co., Cin.; 1st N., Kan. C.; 1st N., Omaha; 1st N., St. L.; Riggs N., Wash.; Canadian Bk. of Com., Toronto; Dominion Bk. and Royal Bk. of Can., Vancouver; Midland Bk. Ltd., Lon.

Chase N., N. Y.; Am. Tr. Co. and Anglo Calif. N. San F.; Calif., Los A.

Bk. of Montreal, N. Y., Chi., London, and Canada; Calif., Los A.

Bk. of Montreal, N. Y., London, and Canada; Calif., Los A.

BANK OF AMERICA N.T. & S.A.
CALIFORNIA'S ONLY STATE-WIDE BANK

Quick Returns on Collections

Number under Name of Bank is the Transit Number given to each bank in U. S. exclusively by The Rand-McNally Bankers' Directory, under the authority of The American Bankers Ass'n.

SAN FRANCISCO—Cont'd—Reserve City
(Federal Reserve City, District No. 12)

Non-Bank Towns with Nearest Banking Point (Indexed Access.), Lawyers, Laws (indexed) in back of this volume. For Interest Rates, Holidays, etc., see Laws.

◆Mem. A. B. A. ◆New State Priv. Estab. ◆Mem. State B. Ass'n ◆Fed. Res. Depts: T-Trust B-Bond d-Safe Deposit ©Savings ▲FDIC

SAN FRANCISCO HEADQUARTERS

1 Powell Street

General Administrative Officers

- A. P. GIANNINI..... { *Chairman of the Board of Directors*
Chairman of the General Executive Committee
- L. M. GIANNINI..... *President*
- W. E. BLAUER..... { *Vice Chairman of the Board of Directors*
Chairman of the General Finance Committee
- A. J. GOCK..... *Vice Chairman of the Board of Directors*
- LOUIS FERRARI..... *Vice President and Counsel*
- W. J. KIEFERDORF..... *Vice President and Senior Trust Officer*
- A. E. SBARBORO..... *Vice Pres. and Vice Chrm. General Finance Committee*
- RUSSELL G. SMITH, *Vice-President and Cashier*

Vice Presidents

- | | | |
|---------------------|-----------------|-----------------|
| R. J. BARBIERI | S. H. ERRINGTON | G. L. PAPE |
| S. C. BEISE | A. FENTON | R. H. PEARCE |
| F. N. BELGRANO, JR. | C. E. GRUHLER | JNO. I. RIORDAN |
| MARSDEN S. BLOIS | P. M. HARWOOD | FRANK F. RISSO |
| R. BOCQUERAZ | RUSSELL A. KENT | J. A. SPEARS |
| JAS. F. CAVAGNARO | E. A. MATTISON | S. K. TROXEL |
| A. E. CONNICK | G. M. McCLERKIN | E. I. VAUGHAN |
| B. H. CRITCHFIELD | J. F. MOSES | E. J. WAIT |
| PAUL DIETRICH | G. J. PANARIO | HOWARD WHIPPLE |
| D. PORTER DUNLAP | | E. S. ZERGA |

R. P. A. EVERARD..... *Secretary*

Assistant Vice Presidents

- | | | |
|--------------------|------------------|-----------------|
| L. ALLEN | C. A. EGNEL | W. H. NEWELL |
| CARL BANIGAN | J. E. FOLEY | ROBERT PAGANINI |
| R. BEAMES | P. L. HUDSON | I. H. POTTER |
| IVAN R. BEAN | MILTON JELLINS | M. S. PROSSER |
| M. A. BLACKBURN | ALFRED S. KAY | V. C. RICHARDS |
| GEO. O. BORDWELL | R. R. LOCKHART | J. B. ROBINSON |
| H. W. CAMPBELL | A. G. LUCHSINGER | G. D. SCHILLING |
| LINVAL H. CASTLE | K. S. MCBRIDE | HARRY R. SMITH |
| WILLIAM COURTRIGHT | W. F. MINEHAN | V. M. SMITH |
| G. R. DAGNALL | R. F. MORETTI | GEO. SOLARI |
| JOHN A. DAVIS | C. G. MUNSON | L. E. TOWNSEND |

Vice-Presidents—San Francisco Branches

- | | | |
|--------------------|-----------------|------------------|
| F. M. BUCKLEY | LEE HARRIS | Y. L. PUCCINELLI |
| R. B. BURMISTER | H. F. HOGAN | J. RAGGIO |
| B. F. EDWARDS, JR. | C. P. PARTRIDGE | ROBT. R. YATES |

| LIABILITIES. (In Thousands of Dollars) | | | | | | RESOURCES. | | | | |
|--|-----------|---------------------------|--------------|-------------------|--------------|--------------------------|----------------------|------------------|-------------------|-----------------|
| Cash | Surplus | Und.Prof. and or Reserves | Deposits | Other Liabilities | Totals | Cash, Ex. & Due from Bks | U.S. Gov. Securities | Other Securities | Loans & Discounts | Other Resources |
| \$ 50,000 | \$ 36,000 | \$ 25,996 | \$ 1,357,379 | \$ 23,998 | \$ 1,493,373 | \$ 244,970 | \$ 425,288 | \$ 127,844 | \$ 630,669 | \$ 64,602 |

CORRESPONDENT BANKS IN THE PRINCIPAL CITIES OF THE UNITED STATES AND THE COMMERCIAL CENTERS OF THE WORLD

A COMPLETE TRUST SERVICE

To the permanency and financial responsibility of a corporate trustee, the Trust Department of this Bank adds the advantages of statewide experience, and the most modern type of trust equipment in conducting all forms of trust activity for its clients.

London Branch Office at 12 Nicholas Lane, London E. C. 4

International Banking Dept.

We offer complete facilities for foreign banking transactions, including the purchase sale and collection of bills and the issuance of drafts in any currency, and Travelers' and Documentary Letters of Credit negotiable in foreign lands. Information procured concerning foreign banks and firms.

DISTINCTIVE BLUE AND GOLD

BANK OF AMERICA Travelers Cheques

ARE EXTENSIVELY USED BY WORLD TRAVELERS

COMPLETE CALIFORNIA COVERAGE

491 Offices in 306 Communities

An account with **CALIFORNIA'S LARGEST BANK**

provides **BANKS AND BANKERS** with

- ... direct routing transit and collection services throughout California—reduces float—speeds up collections
- ... night and day transit service
- ... intimate credit checkings
- ... metropolitan banking facilities in 306 California communities.

MAIN OFFICES

San Francisco 1 Powell Street Los Angeles 660 So. Spring Street

***BANK OF AMERICA NATIONAL TRUST AND SAVINGS ASSOCIATION**

Dec'37Stmt 11-35 ▲d@Te1'04 (Head Office)

47 Branches in San Francisco

Member Federal Deposit Insurance Corporation

STATE-WIDE SERVICE IN CALIFORNIA

DIRECT YOUR CLIENTS TO US

QUICK RETURNS ON COLLECTIONS

Mem. A. B. A. New State Priv. Estab. State B. Ass'n. (Estab. Fed. Res. Depts. T-Trust B-Bond d-Safe Deposit @ Savings AFDIC

California Joint Stock Land Bank of San Francisco... 19 Dec '37 Stmt 11-96 (25 New Montgomery St.)

California Pacific Title & Trust Co. 11-113... 17 '86 Dec '37 Stmt (145 Montgomery)

*CANADIAN BANK OF COMMERCE (CALIF.) 11-27... 29 Dec '37 Stmt (Head Office) (344 Pine Street)

CROCKER FIRST NATIONAL BANK OF SAN FRANCISCO

Dec '37 Stmt 11-8... (1 Montgomery)

Member Federal Deposit Insurance Corporation

*Federal Reserve Bank of San Francisco... 11-37... (Head Office)

The Hibernia Sav. & Loan Soc. Dec '37 Stmt 11-53... (Head Office) (Cor. Market, McAllister and Jones)

Hong Kong & Shanghai Bkg. Corporation 11-54... (361 California)

Morris Plan Co. Dec '37 Stmt 11-101... (711 Market) (Operating under Industrial Loan Act) (San Francisco continued on next page)

SAN FRANCISCO—Cont'd—Reserve City (Federal Reserve City, District No. 12)

Non-Bank Towns with Nearest Banking Point (Indexed Acces.), Lawyers, Laws (Indexed) in back of this volume. For Interest Rates, Holidays, etc., see Laws.

| PRESIDENT. | VICE-PRESIDENT. | CASHIER. | ASS'T CASHIER. | LIABILITIES. (In Thousands of Dollars) | | | | | RESOURCES. | | | | | | |
|--|--|--|---|---|---------|----------------------------|-----------------------------|--|--|-------------------------|----------------------|---|-------------------|-----------------|-------|
| | | | | Capital | Surplus | Und. Prof. and or Reserves | Deposits | Other Liabilities | Totals | Cash, R. & Due from Bks | U.S. Gov. Securities | Other Securities | Loans & Discounts | Other Resources | |
| W. W. Hopper | C. F. Wente R. R. Lockhart E. G. Stevenot | F. F. Palmerlee, Sec. and Tr. | Muriel Garetson, A. Sec. | \$ 386 (Cap.) | ----- | ----- | \$ 652 (Farm L'n. Bds.) | \$ 24 | \$ 1,062 (Territory of Oregon and California) | \$ 52 | \$ 658 | ----- | \$ 64 | \$ 288 | |
| A. C. Greene | F. T. Elsey, Ch. of Exec. Com. & V. P. H. E. Monroe B. J. Henley | W. H. Smith, Jr., Sec. and Mgr. W. S. Alexander, Aud. | W. W. Wilson, A. Sec. F. M. Mulcrevy, A. Sec. Harry Geballe, Tr. Of. | 205 (Title and trust business only) | ----- | \$ 2 | ----- | 30 | 237 | 18 | 81 | \$ 103 | 34 | 1 | |
| A. C. Steven Bruce Heathcote, Ch. | T. B. Weatherbee F. C. McDonald E. Morgan, A. V. P. | O. R. Kranz R. P. Price, A. C. | H. A. Ford G. H. Dawson P. J. Hallisey R. W. Fowler | 1,300 | \$ 325 | 134 | 19,023 | 300 | 21,082 | 8,099 | 6,085 | 1,615 | 4,912 | 371 | |
| JAMES K. MOFFITT, Chairman, Board of Directors WILLIAM W. CROCKER, President Banking Department E. AVENALI, Vice-President F. G. WILLIS, Vice-President and Cashier D. J. MURPHY, Vice-President GEO. J. KERN, Vice-President J. F. SULLIVAN, JR., Vice-President R. A. NEWELL, Vice-President W. D. LUX, Vice-President P. S. SCALES, Vice-President and Realty Loan Officer Assistant Cashiers G. W. HALL WM. R. ROBERTS J. F. McGRATH J. A. WHITE CHAS. PRATT, JR. WM. PFLUEGER V. M. ALYRD T. E. JOHNSTON C. J. BRADLEY H. H. HAIGHT, Manager Foreign Department A. R. ANGELL, Assistant Manager Foreign Department H. L. KAUFMANN, Assistant Manager Foreign Department Trust Department L. A. McCRYSTLE, Vice-Pres. and Trust Officer J. H. EASTMAN, Asst. Tr. Off. R. V. WALSH, Asst. Tr. Off. G. F. BALDWIN, Comptroller M. R. CLARK, Auditor | | | | 6,000 | 6,000 | 1,969 | 129,106 | 1,747 | 144,822 | 31,570 | 42,947 | 18,429 | 47,827 | 4,049 | |
| (See page 29 for complete information) | | | | 4,000 Deb. | ----- | 9,258 | 87,270 | 23 | 100,551 | 2,106 | 28,328 | 31,275 | 33,364 | 5,478 | |
| R. M. Tobin (4 Branches) | | | | (Branch of Victoria, Hong Kong) | | | | ----- | ----- | ----- | ----- | ----- | ----- | ----- | ----- |
| A. R. M. Blackhall Agent | | | | 500 | 131 | 120 | 3,152 (Cert. of Indebt.) | 709 | 4,612 | 128 | ----- | ----- | 4,444 | 40 | |
| F. A. Collman | | | | F. E. Blackwood E. L. Harms, Sec. and Tr. | | | | A. W. Christopher, A. Sec. C. C. Baker, A. Sec. | | | | Chase N. and Guaranty Tr. Co., N. Y.; Cont. Ill. N. Bk. & Tr. Co., Chi.; Crocker 1st N., Wells Fargo Bk. & Un. Tr. Co., and Anglo Calif. N., San F. | | | |
| E. L. Harms M. I. Waters F. E. Roberts, A. V. P. W. E. Finn, A. V. P. | | | | Hong Kong & Shanghai Bkg. Corp., N. Y. | | | | Chem. Bk. & Tr. Co., N. Y.; Crocker 1st N., Wells-Fargo Bk. & Union Tr. Co., and Anglo Calif. N., San F. | | | | | | | |

N. City, N. Y.; Cont. Ill. N. Bk. & Tr. Co., Chi.; Bk. of Am. N. Tr. & Sav. Assn., San F. and branches.

Owned and controlled by The Canadian Bank of Commerce, Head Office, Toronto, Canada.

- Bankers Trust Company.....New York
 Chase National Bank.....New York
 First National Bank.....New York
 Grace National Bank.....New York
 Guaranty Trust Company.....New York
 Irving Trust Company.....New York
 National City Bank.....New York
 New York Trust Company.....New York
 First National Bank.....Boston
 National Shawmut Bank.....Boston
 Continental Illinois National Bank & Trust Co.....Chicago
 First National Bank.....Chicago
 National Bank of Detroit.....Detroit
 First National Bank.....Philadelphia
 Mellon National Bank.....Pittsburgh
 Union Trust Company.....Pittsburgh
 Mtl.-Com. Bk. & Tr. Co.....St. Louis
 Riggs National Bank.....Washington

THE OLDEST NATIONAL BANK IN CALIFORNIA

An outstanding bank for commercial and industrial accounts. Bankers for many of the most substantial business concerns of the West for more than 68 years.

Commercial - Savings - Trust - Safe Deposit

Correspondent connections with principal banks throughout the world.

BANK OF AMERICA N.T. & S.A. Quick Returns on Collections

CALIFORNIA'S ONLY STATE-WIDE BANK

Number under Name of Bank is the Transit Number given to each bank in U. S. exclusively by The Rand-McNally Bankers' Directory, under the authority of The American Bankers Ass'n.

SAN FRANCISCO—Cont'd—Reserve City (Federal Reserve City, District No. 12)

Non-Bank Towns with Nearest Banking Point (Indexed Acces.), Lawyers, Laws (Indexed) in back of this volume. For Interest Rates, Holidays, etc., see Laws.

Mem. A. B. A. New State Priv. Mem. State B. Ass'n. [Estab. Fed. Res. Depts. T-Trust B-Bond d-Safe Deposit @ Savings AFDIC

Pacific Coast Joint Stock Land Bank 11-97 (206 Sansome) Nov '37 Stmt

PACIFIC NATIONAL BANK OF SAN FRANCISCO Dec '37 Stmt 11-59 Ad @ 1-24 (333 Montgomery)

The San Francisco Bank Dec '37 Stmt 11-55 Ad @ 1-25 '68 (Head Office) (524 California)

Sumitomo Bank, Ltd. \$16 11-79 (815 California St)

Title Insurance & Guaranty Co. (Trust Department) Dec '37 Stmt 11-114 T5 '27 (130 Montgomery)

WELLS FARGO BANK & UNION TRUST CO. 11-16 Ad @ 1-25 '52 Dec '37 Stmt Head Office (Market at Montgomery)

Union Trust Office • 11-61 (Market St. at Grant Ave.)

Yokohama Specie Bank, Ltd. 11-58 (415-29 Sansome) \$ '80 Dec '37 Stmt

San Francisco Clearing House (231 Mills Bldg.) (Members indicated by a *) (San Francisco continued on next page)

Table with columns: PRESIDENT, VICE-PRESIDENT, CASHIER, ASS'T CASHIER. Lists names of bank officers such as A. O. Stewart, H. Hise, H. N. Kuechler, Jr., etc.

Table titled 'OFFICERS' listing various roles like Chairman of the Board, Vice-President, Asst. Cashier, etc., with names like F. L. Lipman, R. B. Motherwell, Charles Du Parc, etc.

Table listing names and titles of officers: Y. Yasunaka, B. Hirano, R. W. Schumacher, H. H. Huxtable, etc.

Table with columns: LIABILITIES (Capital, Surplus, Und. Prof. and Reserves, Deposits, Other Liabilities, Totals) and RESOURCES (Cash, U.S. Gov. Securities, Other Securities, Loans & Discounts, Other Resources). Includes branch office information for various locations.

Summary table with columns: Capital, Surplus, etc., showing totals for various categories.

Direct correspondent service in every important commercial center in countries bordering the Pacific Ocean. Wide experience in rendering specialized banking service to Pacific Coast branches, plants and representatives of national corporations. Member Federal Deposit Insurance Corporation

Table with columns: Capital, Surplus, etc., showing totals for various categories, similar to the table above.

Table titled 'PRINCIPAL CORRESPONDENTS' listing various banks and their locations, such as Bk. of Am. N. Tr. & Sav., San F., Chase N., N. City, and Mfrs. Tr. Co., N. Y., etc.

Table listing correspondent banks: Sumitomo Bk. of Seattle, Sumitomo Bk. of Calif., Bk. of Hawaii, Honolulu, Bk. of Am. N. Tr. & Sav. Assn., Crocker 1st N., Anglo Calif. N. and The San F. Bk., San F.

Table listing correspondent banks: Bankers Trust Company, Central Hanover Bank & Trust Company, Chase National Bank, Chemical Bank & Trust Company, Corn Exchange Bank Trust Company, First National Bank, Guaranty Trust Company, Irving Trust Company, J. P. Morgan & Co., National City Bank, New York Trust Company.

Table listing correspondent banks: Yokohama Specie (Ltd.), N.Y., Los A., Seattle, Honolulu, Rio de Janeiro, and throughout the world.

| MEMBERS OF FIRM BRANCH MANAGERS EXCHANGE MEMBERSHIPS | OTHER OFFICES, CORRESPONDENTS AND BANK DEPOSITORIES | MEMBERS OF FIRM BRANCH MANAGERS EXCHANGE MEMBERSHIPS | OTHER OFFICES, CORRESPONDENTS AND BANK DEPOSITORIES |
|---|--|--|---|
| <p>•Mem. Am. Bks. Assn. YEAR ‡Mem. State Bks. Assn. ESTAB- ‡Mem. Inv. Bks. Assn. LISHED ±Mem. Local Stock & Bond Exchange</p> <p>BROWN & CO., F. M. '93 (1 Montgomery St.)</p> <p>J. H. SCHINNELER, President CHAS. H. DAVIS, Secretary SPECIALISTS IN UNLISTED & INACTIVE STOCKS & BONDS</p> | <p>Anglo Calif. N. and Bk. of Am., San F.</p> | <p>•Mem. Am. Bks. Assn. YEAR ‡Mem. State Bks. Assn. ESTAB- ‡Mem. Inv. Bks. Assn. LISHED ±Mem. Local Stock & Bond Exchange</p> <p>E. F. HUTTON & COMPANY (Montgomery & Bush) '01</p> <p>Home Office: 61 Broadway, N. Y.; Western Offices: San Francisco, Cal.; Oakland, Cal.; San Jose, Cal.; Los Angeles, Cal.; Pasadena, Cal.; Hollywood, Cal.; San Diego, Cal.; Santa Barbara, Cal.; Santa Monica, Cal.; Beverly Hills, Cal.; Long Beach, Cal.; Bisbee, Ariz.; Phoenix, Ariz.; Tucson, Ariz.; Albuquerque, N. M.; and El Paso, Tex.</p> | <p>Listed and Unlisted Investment Securities. Correspondents: Am. Tr. Co., Anglo Calif. N., Crocker 1st N. and Bk. of Am. N. Tr. & Sav. Assn. San F.; Citiz. N. Tr. & Sav. and Far. & Merch. N., Los A.</p> |
| <p>Brown Harriman & Co. Incorporated † '34 (155 Montgomery Street)</p> <p>Engaged in the general investment business as underwriters of capital issues and as dealers in U. S. Government, State, county and municipal bonds, and in railroad, public utility, industrial and other investment securities.</p> | <p>CHARLES W. COBB, Manager</p> <p>San Francisco Office: 155 Montgomery Street. New York Office: 63 Wall Street.</p> <p>Other Offices 10 P. O. Square, Boston; 1529 Walnut Street, Philadelphia; 135 South La Salle Street, Chicago.</p> <p>Representatives in Leading Cities throughout the United States. Correspondents in Europe.</p> | <p>MARTIN JUDGE, JR. & CO. (1 Montgomery St.) '21</p> <p>MARTIN JUDGE, JR. } Partners W. G. PARROTT } Mining Dept.—THOS. S. ROBINSON SPECIALISTS UNLISTED BONDS AND STOCKS</p> | <p>E. A. Pierce & Co. and Crocker 1st N. Bk., San F.</p> |

| | |
|--|--|
| <p>Specialists in UNITED STATES GOVERNMENT SECURITIES GUARANTEED ISSUES FEDERAL LAND BANK TERRITORIAL AND MUNICIPAL BONDS</p> | <p>G. J. DEVINE & CO., INC. 2214 Russ Bldg., San Francisco Exbrook 6161 A. R. SNOBLE, Resident Manager Direct Wires to all Offices: NEW YORK • CHICAGO BOSTON • PHILADELPHIA • ST. LOUIS • CINCINNATI</p> |
|--|--|

| | | |
|---|--|--|
| <p>THE FIRST BOSTON CORPORATION (Russ Building) (285 Montgomery Street) Tel. Sutter 6820</p> | <p>President: ALLAN M. POPE, New York. Mgr.: ROBERT L. HARTER</p> <p>INVESTMENT BANKERS</p> <p>United States Government, Municipal, Public Utility, Railroad, and other Investment Bonds and Notes; Bankers' Acceptances, Bank Insurance Company and other Investment Stocks. — Direct Private Wires to Principal Cities.</p> | <p>Exec. Offices: N. Y. and Bos. Other Offices: Chi., Phil., Cleve., St. L., Pitts., Hart., Los A., Seattle, Buffalo, Springfield, Mass., Rutland, and Providence.</p> |
|---|--|--|

| | | |
|---|---|--|
| <p>Discount House of SALOMON BROS. & HUTZLER (3010 Russ Bldg.)</p> | <p>Bond Salesmen's Headquarters W. WAYNE GLOVER, Representative Members New York Stock Exchange</p> | <p>New York, Boston, Philadelphia, Chicago, Cleveland, Minneapolis. Bond Salesmen's Headquarters, Atlanta.</p> |
| <p>WILLIAM R. STAATS CO. (155 Montgomery St.) ±†'87</p> | <p>Established 1887 JOHN EARLE JARDINE, Pres. Bonds and Stocks Member Los Angeles Stock Exchange. Assoc. Member San Francisco Stock Exchange.</p> | <p>Bankers Tr. Co. and N. Y. Tr. Co., N. Y.; William E. Staats Co., Los Angeles and Pasadena.</p> |

Number under Name of Bank is the Transit Number given to each bank in U. S. exclusively by The Rand-McNally Bankers' Directory, under the authority of The American Bankers Ass'n.

CALIFORNIA—Continued

Non-Bank Towns with Nearest Banking Point (Indexed Acces.), Lawyers, Laws (indexed) in back of this volume. For Interest Rates, Holidays, etc., see Laws.

| TOWN AND COUNTY. County Seats. 12 Fed. Res. Dist. Los Angeles Br. | MEMBERSHIP •Mem. A. B. A. ‡New State †Priv ‡Mem. State B. Ass'n. (Estab. ‡Fed. Res. Depts. T-Trust B-Bond d-Safe Deposit ©Savings ▲FDIC | PRESIDENT. | VICE-PRESIDENT. | CASHIER. | ASS'T CASHIER. | LIABILITIES. (In Thousands of Dollars) | | | | | RESOURCES. | | | | | PRINCIPAL CORRESPONDENTS. | |
|--|---|---------------------------------------|--------------------------------------|-------------------------------------|--|--|---------------------------|-------------------------------------|-----------------------------|---------------------------|------------|--------------------------------|------------------------------|--------------------------|---------------------------|------------------------------|--|
| | | | | | | Capital | Surplus | Und.Prof. and or Reserves | Deposits | Other Li- abilities | Totals | Cash, Ex. & Due from Bks | U.S. Gov. Securi- ties | Other Securi- ties | Loans & Dis- counts | | Other Re- sources |
| San Gabriel... 7224 Los Angeles Q5 | California Bank... ▲@†'03 ◆ 90-825 | | | C. C. Pearson, Mgr. | C. Hunter, Pro. Mgr. | \$ 5,000 Pf. | \$ 1,500 | \$ 1,454 | | | | | | | | | |
| Sanger... 2967 Fresno J12 | Bank of America Natl. Tr. & Savgs. Assn. ▲@†'04 90-661 | | E. R. Hudson, Mgr. and A. Tr. Of. | | | 1,000 (San G and O 50,000 (Sang er Br | abriel 38,000 anch. | Office) 25,996 See S an Fr | os Ang eles, C alif.) | | | | | | | | |
| San Jacinto... 1346 Riverside P19 | First National Bank... ▲@†'05 Dec'37Stmt 90-662 | E. O. Ingalls... C. E. Brouse, Ch. | B. H. Crow | H. C. Dane, Cash., Sec., and Tr. | Helen L. Wilhelm, A. C. and A. Sec. | 30 Pf. 20 | 30 | 9 | \$ 270 | | \$ 359 | \$ 108 | \$ 29 | \$ 90 | \$ 92 | \$ 40 | Chase N., N. Y.; W. F. Bk. & Un. Tr., San F.; Citiz. N. Tr. & Sav., Los A. |
| " " " | First Savings Bank ▲d@†'11 Dec'37Stmt 90-695 | E. O. Ingalls... C. E. Brouse, Ch. | B. H. Crow | H. C. Dane, Cash., Sec., and Tr. | Helen L. Wilhelm, A. C. and A. Sec. | 25 | 6 | 10 | 271 | | 312 | 44 | 62 | 95 | 96 | 15 | Citiz. N. Tr. & Sav., Los A. and Riverside. |

BANK OF AMERICA N.T. & S.A. Quick Returns on Collections
CALIFORNIA'S ONLY STATE-WIDE BANK

Number under Name of Bank is the Transit Number given to each bank in U. S. exclusively by The Rand-McNally Bankers' Directory, under the authority of The American Bankers Ass'n.

CALIFORNIA—Continued

Non-Bank Towns with Nearest Banking Point (Indexed Access.), Lawyers, Laws (Indexed) in back of this volume. For Interest Rates, Holidays, etc., see Laws.

| TOWN AND COUNTY. County Seats. Fed. Res. Dist. Los Angeles Br. San Jose...57,651 Santa Clara G 23 | MEMBERSHIP. Mem. State B. Ass'n. (Estab.) Fed. Res. Depts. Trust B-Bond d-Safe Deposit Savings FDIC | PRESIDENT. | VICE-PRESIDENT. | CASHIER. | ASS'T CASHIER. | LIABILITIES. (In Thousands of Dollars) | | | | | RESOURCES. | | | | | PRINCIPAL CORRESPONDENTS. | |
|--|--|---|-------------------------------|---|--|--|---------|----------------------------|----------|-------------------|------------|--------------------------|----------------------|------------------|-------------------|---------------------------|---|
| | | | | | | Capital | Surplus | Und. Prof. and or Reserves | Deposits | Other Liabilities | Totals | Cash, Ex. & Due from Bks | U.S. Gov. Securities | Other Securities | Loans & Discounts | | Other Resources |
| | *AMERICAN TRUST COMPANY 90-82 ▲@T:354 *THE | F. J. Oehler, V. P. and Dist. Mgr. A. E. Duane, A. V. P. and A. Mgr. | | M. E. Kennedy, N. F. Thomas, E. H. Gustafson, Asst. Cashiers and Asst. Secretaries | C. W. Carlson, F. E. Whitmer, A. Tr. Of. | (San Jose) (See Head Office, San Francisco) | | | | | | | | | | | |
| | ANGLO CALIFORNIA NATIONAL BANK OF SAN FRANCISCO 90-84 ▲T:20 | | | Wm. H. PABST, V. P. and Mgr. San Francisco, California. | C. A. SWAIN, A. Mgr. W. H. PABST, JR., A. Mgr. | \$15,400 \$3,550 \$3,538 207,518 | | | | | | | | | | | |
| | *BANK OF AMERICA NATL. TRUST AND SAVINGS ASSN. Ad@T:104 | | | (90-83) San Jose Main Office: F. C. MITCHELL, V. P. and Mgr.; O. L. SLAGHT, A. V. P.; G. K. CUNNINGHAM, A. V. P.; J. H. BOCCARDO, Asst. Mgr.; WALTER E. BRUNS, Tr. Of.; JEROME T. BOWDEN, A. Tr. Of. (90-86) Hester Branch: F. C. MITCHELL, V. P. and Mgr. (90-85) South First Street Branch: H. AHLMAN, Mgr. E. B. SHEPHERD, A. V. P. OPERATES 491 BRANCHES IN CALIFORNIA. | | 50,000 36,000 25,996 | | | | | | | | | | | |
| | *The First National Bank Dec'37Stmt 90-78 Ad@T:74 | W. S. Clayton | A. E. Holmes J. B. Clayton | Paul Rudolph, Cash. and Sec. C. H. Leese, A. C. | H. M. Huggins N. S. Gayle | 600 600 242 10,836 \$ 75 | | | | \$12,353 | \$ 2,109 | \$ 2,547 | \$ 2,289 | \$ 4,711 | \$ 697 | | 1st N., N. Y.; Cont. Ill. N. Bk. & Tr. Co., Chi.; Crocker 1st N. and W. F. Bk. & Un. Tr., San F.; Secur.-1st N., Los A. |
| | San Jose Clearing House (Members indicated by a *) | Paul Rudolph | F. J. Oehler | C. A. Swain, Sec. and Tr. | | (See Page 65 Total Deposits by Cities, States, etc.) | | | | | | | | | | | |
| San Juan Bautista...772 San Benito J 7 | Bank of America Natl. Tr. & Savgs. Assn. Ad@T:104 90-885 | | | A. L. Brown, Mgr. | | 50,000 36,000 25,996 | | | | | | | | | | | |
| San Juan Capistrano...1200 L Orange P 17 | Bank of America Natl. Tr. & Savgs. Assn. Ad@T:104 90-1361 | | | G. J. Hamilton, Mgr. | | 50,000 36,000 25,996 | | | | | | | | | | | |
| San Leandro 11,455 Alameda D 20 | AMERICAN TRUST COMPANY 90-825 ▲@T:354 | | | M. W. Carden, Mgr. | A. J. Silva, A. Mgr. | (San Leandro Branch) (See Head Office, San Francisco, Calif.) | | | | | | | | | | | |
| | BANK OF AMERICA NATL. TR. & SAVGS. ASSN. 90-1147 Ad@T:104 | W. J. BANNON, Ch. Adv. Bd. | | P. D. BARTLETT, Mgr. | | 50,000 36,000 25,996 | | | | | | | | | | | |
| | First National Bank in San Leandro 90-1298 Ad@T:23 Dec'37Stmt | R. H. Cross Howard Bronstein, CA. | A. C. Jensen | A. J. Oliveira, Cash. and Sec. | Charles Prosser | 56 Pf. 44 40 32 1,057 | | | | 1,229 | 192 | 84 | 249 | 688 | | | 16 Chase N., N. Y.; W. F. Bk. & Un. Tr., San F.; Bk. of Com., Oakland. |
| San Luis Obispo San Luis Obispo M 9 8276 | BANK OF AMERICA NATL. TR. & SAVGS. ASSN. 90-288 Ad@T:104 | | | WM. H. NUSS, JR., Mgr. | A. E. GIUBBINI, Asst. Mgr. | 50,000 36,000 25,996 | | | | | | | | | | | |
| | SECURITY-FIRST NATIONAL BANK OF LOS ANGELES 90-286 Ad@T:123 | | | L. J. DEFOSETT, Mgr. | F. H. THROOP, A. Mgr. W. PFLEGHAAR, A. Mgr. | (San Luis Obispo Branch) (For complete report, see Head Office, Los Angeles) | | | | | | | | | | | |
| San Marino...3730 L Los Angeles P 4 | SECURITY-FIRST NATIONAL BANK OF LOS ANGELES 90-1370 Ad@T:86 | | | J. A. BARTON, Mgr. | | (San Marino Branch) (For complete report, see Head Office, Los Angeles) | | | | | | | | | | | |

| TOWN AND COUNTY. County Seats. 12 Fed. Res. Dist. Los Angeles Br. | MEMBERSHIP. Mem. A. B. A. *New State Priv. Mem. State B. Ass'n. [Estab. Fed. Res. Depts: T-Trust B-Bond d-Safe Deposit C-Savings A-FDIC | PRESIDENT. | VICE-PRESIDENT. | CASHIER. | ASST. CASHIER. | LIABILITIES. (In Thousands of Dollars) | | | | | | RESOURCES. | | | | | PRINCIPAL CORRESPONDENTS. | | | | | |
|--|---|---|------------------------------|--|---|---|---|---------------------------|----------|-------------------|--------|--------------------------|----------------------|------------------|-------------------|-----------------|------------------------------|--|--|---|--|--|
| | | | | | | Capital | Surplus | Und.Prof. and or Reserves | Deposits | Other Liabilities | Totals | Cash, Ex. & Due from Bks | U.S. Gov. Securities | Other Securities | Loans & Discounts | Other Resources | | | | | | |
| San Mateo...13,444 San Mateo E18 | BANK OF AMERICA NATL. TR. & SAVGS. ASSN. 90-284 Ad@T:04 | | | F. A. MARIANETTI, Mgr. | SAMUEL M. GRIMM, A. Mgr. | \$50,000 (San Mateo Branch) | \$36,000 (See San Francisco) | \$25,996 | | | | | | | | | | | | | | |
| " " " | | National Bank of San Mateo Dec'37Stmt 90-285 Ad@T:09 | Hall C. Ross | T. T. Wiseman John Wisnom | David Wisnom | J. B. Nissen | 100 | 200 | 100 | \$ 2,773 | \$ 5 | \$ 3,178 | \$ 622 | \$ 968 | \$ 211 | \$ 1,357 | \$ 20 | | | | Irv. Tr. Co., N. Y.; Crocker 1st N. and Wells Fargo Bk. & Un. Tr. Co., San F. | |
| San Miguel...300 San Luis Obispo L9 | Bank of America Natl. Tr. & Savgs. Assn. 96-770 | | | A. L. Monk, Mgr. and A. Tr. Off. | | 50,000 (San Miguel Branch) | 36,000 | 25,996 | | | | | | | | | | | | | | |
| San Pedro Los Angeles R3 (Part of Los Angeles) | *BANK OF AMERICA NATL. TRUST AND SAVINGS ASSN. Ad@T:04 | (90-209) Tenth & Pacific Branch: JOHN J. GAUDINO, Mgr. | | | | 50,000 (See San Francisco) | 36,000 | 25,996 | | | | | | | | | | | | | | |
| " " " | | *CALIFORNIA BANK 90-978 Ad@T:03 | W. S. Rash, Jr. V. P. | J. F. Johnson, Mgr. | Claude M. Sebring, A. Mgr. | | 5,000 Pf. 1,000 (See Head Office) | 1,500 | 1,454 | | | | | | | | | | | | | |
| " " " | *Fishermen & Merchants Bank Dec'37Stmt 90-1859 Ad@T:36 | A. B. Jaconi, Ch. of Bd. and Pres. | S. H. Mitchell | R. L. Heustis, Cash. and Sec. | John Gibilaro Montgomery Phister, A. Sec. | 100 | 17 | 20 | 522 | 2 | 661 | 129 | 59 | 59 | 411 | | | | | 3 | Chase N., N. Y.; Far. & Merch. N. and Calif., Los A. | |
| " " " | *SECURITY-FIRST NATIONAL BANK OF LOS ANGELES | San Pedro Branch (90-212): Ad@T:21; F. W. HEALY, Mgr.; A. R. HAWN, A. Mgr. | | | | (For California) | ompl | ete | Es | ports | See | Head | Office, | Los | An | geles, | Calif.) | | | | | |
| " " " | | Marine Branch (90-213): Ad@T:21; W. J. SERGEL, Mgr.; L. C. STEPHENSON, TWO OF 122 OFFICES AND BRANCHES OPERATED IN SOUTH | | | | ERN | CALI | FOR | NIA. | | | | | | | | | | | | | |
| " " " | San Pedro Clearing House (Members indicated by a *) Associate member by + | J. H. Crosley | W. J. Sergel | F. W. Healy, Sec. and Tr. | | (See Deposits by 65-67 Cities, for Number of etc.) | | | | | | Nation | al, Stat | e and | Private | Banks, | Total | | | | | |
| San Rafael...8022 Marin B16 | AMERICAN TRUST COMPANY 90-214 Ad@T:54 | | Edwin T. Coman | Elmer L. Nielsen, A. V. P. and Mgr. | E. A. Ostaggi, A. Sec. and A. Mgr. | (San Rafael Branch) (See Head Office, San Francisco, Calif.) | | | | | | | | | | | | | | | | |
| " " " | | BANK OF AMERICA NATL. TR. & SAVGS. ASSN. 90-217 Ad@T:04 | | | T. B. WHIPPLE, Mgr. and A. Tr. Off. | A. R. MARALL, A. Mgr. J. V. BACIGALUPI, A. Mgr. | 50,000 (See San Francisco) | 36,000 | 25,996 | | | | | | | | | | | | | |
| " " " | Bank of San Rafael Dec'37Stmt 90-215 | W. P. Murray | E. B. McNear J. F. Forbes | A. C. Latno | W. M. Crane | 100 | 250 | 167 | 3,351 | | 3,868 | 449 | | 883 | 2,536 | | | | | | W. F. Bk. & Un. Tr. Co., Anglo Calif. N., and Crocker 1st N., San F. | |
| " " " | First National Bank in San Rafael Dec'37Stmt 90-1128 Ad@T:25 | W. P. Murray | | A. C. Latno | | 100 | 100 | 103 | 935 | | 1,238 | 353 | | 152 | 633 | 100 | | | | | Chase N., N. Y.; W. F. Bk. & Un. Tr. and Anglo Calif. N., San F. | |

BANK OF AMERICA N.T. & S.A.
CALIFORNIA'S ONLY STATE-WIDE BANK

Quick Returns on Collections

Number under Name of Bank is the Transit Number given to each bank in U. S. exclusively by The Rand-McNally Bankers' Directory, under the authority of The American Bankers Ass'n.

CALIFORNIA—Continued

Non-Bank Towns with Nearest Banking Point (Indexed Access.), Lawyers, Laws (indexed) in back of this volume. For Interest Rates, Holidays, etc., see Laws.

| TOWN AND COUNTY. County Seats. 12 Fed. Res. Dist. Los Angeles Br. | MEMBERSHIP. Mem. A. B. A. *New State Priv. Mem. State B. Ass'n. [Estab. Fed. Res. Depts.: T-Trust B-Bond d-Safe Deposit @ Savings AFDIC | PRESIDENT. | VICE-PRESIDENT. | CASHIER. | ASS'T CASHIER. | LIABILITIES. (In Thousands of Dollars) | | | | | | RESOURCES. | | | | | PRINCIPAL CORRESPONDENTS. |
|--|---|---|---|--|---|--|--------------------|----------------------------|----------|-------------------|----------|--------------------------|----------------------|------------------|-------------------|---|---|
| | | | | | | Capital | Surplus | Und. Prof. and or Reserves | Deposits | Other Liabilities | Totals | Cash, Ex. & Due from Bks | U.S. Gov. Securities | Other Securities | Loans & Discounts | Other Resources | |
| Santa Ana 30,322 Orange R5 | BANK OF AMERICA NATL. TR. & SAVGS. ASSN. 90-189 Ad@T:04 | C. A. WARREN. V. P. and Mgr. | E. E. WRIGHT, Tr. Off. | J. E. BREAUX. A. Mgr. | \$50,000 (Sant a Ana Branch) | \$36,000 San Francisco | \$25,996 Branch | 1,619 | 3 | 1,868 | 457 | 139 | 553 | 684 | 35 | N. City, N. Y.; Citiz. N. Tr. & Sav. and Bk. of Am. N. Tr. & Sav. Assn., Los A. | |
| " | Commercial National Bank Dec'37Stmt 90-190 Ad@T:28 | J. P. Baumgartner | BRANCHES IN CALIFORNIA. E. T. McFadden H. J. Seba | A. C. Hasenjaeger. V. P. and Cash. | W. B. Taylor | 100 Pf. 45 | 101 | (With Surp) | \$ 1,619 | \$ 3 | \$ 1,868 | \$ 457 | \$ 139 | \$ 553 | \$ 684 | \$ 35 | N. City, N. Y.; Citiz. N. Tr. & Sav. and Bk. of Am. N. Tr. & Sav. Assn., Los A. |
| " | First National Bank in Santa Ana Dec'37Stmt 90-183 | A. I. Mellenthin Geo. S. Briggs, Ch. of Bd. | W. B. Williams E. B. Sprague Geo. S. Briggs | W. B. Williams C. L. Pritchard, Tr. Officer L. S. Mortenson, Tr. Officer. F. J. WAS, Mgr. | H. L. Hanson C. M. Rowland J. L. Bascom C. A. Swanson A. P. Trawick, Aud. A. F. CROWELL, Jr., A. Mgr. | 565 Pf. 435 | 148 | 85 | 10,937 | 1 | 12,171 | 3,867 | 1,890 | 1,560 | 4,325 | 529 | 1st N., N. Y.; 1st N., Chi.; Bk. of Am. N. Tr. & Sav. Assn. and Far. & Merch. N., Los A.; W. F. Bk. & Un. Tr. Co., San F. |
| " | SECURITY-FIRST NATIONAL BANK OF LOS ANGELES 90-188 Ad@T:23 | ONE OF 122 OFFICES AND BRANCHES OPERATED IN SOUTHERN CALIFORNIA. | | | | | | | | | | | | | | | |
| Santa Barbara 33,613 L. S. Barbara O11 | BANK OF AMERICA NATL. TRUST AND SAVINGS ASSN. Ad@T:04 | (90-1151) Estado-Cota Branch: A. G. GALLOTTI, Mgr. (90-159) Santa Barbara Main Office: WARNER EDMONDS, V. P.; L. N. ACKERSON, A. Mgr.; M. C. MCCAUGHEY, Tr. Off. OPERATES 491 BRANCHES IN CALIFORNIA. | | | | | | | | | | | | | | | |
| " | *COUNTY NAT'L. BANK AND TRUST COMPANY Dec'37Stmt 90-156 Ad@T:75 | H. H. EDDY J. D. PAXTON, Exec. V. P. | E. B. STARBUCK A. G. SALSBUARY LOUIS LANCASTER, A. V. P. | P. S. BELFORD, V. P. and Cash. R. E. BIXBY, Tr. Officer | G. D. CARPENTER L. V. DORMAN HELEN LOW, A. Sec. | 250 Pf. 175 | 100 | 142 | 6,911 | 2 | 7,580 | 2,116 | 1,782 | 828 | 2,541 | 313 | N. City., N. Y.; Cont. Ill. N. Bk. & Tr. Co., Chi.; Crocker 1st N., San F.; Far. & Merch. N., Los A. |
| " | *FIRST NATIONAL TRUST AND SAVINGS BANK Dec'37Stmt 90-155 Ad@T:71 | K. W. WATTERS | R. E. LEWIS, V. P. and Tr. Off. C. W. HAGUE, A. V. P. | J. B. LOWSLEY, V. P. and Cash. H. M. GENTRY, A. Tr. Off. | J. E. TURNER GILL C. POPE CHESTER T. FERRIS | 300 Pf. 50 | 150 | 139 | 6,033 | 16 | 6,688 | 1,183 | 1,767 | 1,335 | 2,083 | 320 | Chem. Bk. & Tr. Co. and Gty. Tr. Co., N. Y.; Cont. Ill. N. Bk. & Tr. Co. and 1st N., Chi.; Penn Co., Phil.; Calif. Bk. and Citiz. N. Tr. & Sav., Los A.; W. F. Bk. & Un. Tr. Co. and Crocker 1st N., San F. |
| " | *SECURITY-FIRST NATIONAL BANK OF LOS ANGELES 90-157 Ad@T:22 | WM. GUNTERMANN, V. P. and Mgr. | R. C. SMITHERAM, A. Mgr. E. H. STAMM, Santa Barbara Tr. Off. and A. Sec. | | | | | | | | | | | | | | |
| " | Santa Barbara Clearing House (Members indicated by a *) | Jas. D. Lowsley | Warner Edmonds | Wm. Guntermann, Sec. and Mgr. | (See pages 65-66-67 for Number of National, State and Private Banks, Total) | | | | | | | | | | | | |
| Santa Clara 6302 Santa Clara G22 | +AMERICAN TRUST COMPANY 90-867 Ad@T:54 | C. N. Brady, Mgr. | | | | | | | | | | | | | | | |
| " | +BANK OF AMERICA NATL. TR. & SAV. ASSN. 90-286 Ad@T:04 | W. W. KENVILLE, Mgr. and A. Tr. Off. | | | | | | | | | | | | | | | |
| " | (+Associate members San Jose Clearing House.) | | | | | | | | | | | | | | | | |

10

| TOWN AND COUNTY. County Seats. Fed. Res. Dist. Los Angeles Br. | Mem. A. B. A. State Priv. State B. Ass'n. (Etab. Fed. Res. Depts. Trust B-Bond d-Safe Deposit Savings FDIC | PRESIDENT. | VICE-PRESIDENT. | CASHIER. | ASS'T CASHIER. | LIABILITIES. (In Thousands of Dollars) | | | | | RESOURCES. | | | | | PRINCIPAL CORRESPONDENTS. | | | |
|---|---|--|--|---|--|--|----------|-------------------------|----------|----------------------|------------|-------------------------|-----------------------|------------------|-------------------|------------------------------|---|-------|-------|
| | | | | | | Capital | Surplus | Und. Prof. and Reserves | Deposits | Other Liabilities | Totals | Cash, H. & Due from Bks | U. S. Gov. Securities | Other Securities | Loans & Discounts | | Other Resources | | |
| *Santa Cruz 14,395 Santa Cruz J6 | *BANK OF AMERICA NATL. TR. & SAVGS. ASSN. Ad @ T: '04 | (90-168) East Santa Cruz Branch: F. D. RICE, V. P. and | nta Cruz Branch: J. B. WATTS, Mgr. | W. T. RICE, V. P. and Mgr. | BALDWIN, Ch. Adv. B. A. Mgr. | \$50,000 | \$36,000 | \$25,996 | ----- | Los Angeles, Calif.) | ----- | ----- | ----- | ----- | ----- | ----- | ----- | ----- | ----- |
| " | *County First National Bank Dec'37Stmt 90-163 Ad @ T: '75 | B. L. Sharpe | Porter Sesnon E. Daubenbis | G. S. Tait, Jr., V. P. and Cash. | John E. Costella R. J. Seller | 150 | 85 | 127 | \$ 1,973 | \$ 14 | \$ 2,349 | \$ 832 | \$ 345 | \$ 371 | \$ 733 | \$ 68 | 1st N., N. Y.; Anglo Calif. N. and Crocker 1st N., San F. | | |
| " | County First Savings Bank of Santa Cruz Dec'37Stmt 90-162 | B. L. Sharpe | Porter Sesnon Ed. Daubenbis | G. S. Tait, Jr., V. P. and Cash. | J. E. Costella R. J. Seller | 156 | 75 | 198 | 2,995 | 9 | 3,433 | 241 | 873 | 844 | 1,334 | 141 | Crocker 1st N., Am. Tr. Co., and W. F. Bk. & Un. Tr., San F. | | |
| " | *Farmers & Merchants National Bank Dec'37Stmt 90-167 | W. O. Kerrick Ch. of Bd. and Pres. | C. E. Towne J. H. Garrett | L. F. Hinds, Cash., Sec. and Tr. | A. J. Thorp, A. C. and A. Sec. T. P. Williams | 100 | 55 | 16 | 654 | 5 | 830 | 253 | 50 | 210 | 262 | 55 | Cent. Han. Bk. & Tr., N. Y.; Cont. Ill. N. Bk. & Tr., Chi.; Am. Tr., San F.; Citiz. N., Los. A. | | |
| " | *Peoples Savings Bank Dec'37Stmt 90-166 Ad @ T: '92 | W. O. Kerrick | C. E. Towne J. H. Garrett | L. F. Hinds, Cash. and Sec. | A. J. Thorp A. Cash. and A. Sec. T. P. Williams | 100 | 50 | 66 | 1,552 | 43 | 1,811 | 136 | 51 | 488 | 1,041 | 95 | Am. Tr. Co. and Bk. of Calif. N. A., San F. | | |
| " | Santa Cruz Clearing House (Members indicated by a *) | | B. L. Sharpe | L. F. Hinds, Sec. | | (See page 65-66 for Deposits by Cities.) | 50,000 | 36,000 | 25,996 | ----- | ----- | ----- | ----- | ----- | ----- | ----- | ----- | ----- | ----- |
| Santa Maria...7057 S. Barbara M10 | BANK OF AMERICA NATL. TR. & SAVGS. ASSN. 90-1165 Ad @ T: '04 | | L. P. SCARONI | F. W. SHIELDS, Mgr. and A. Tr. Of. | | (See page 65-66 for Deposits by Cities.) | 50,000 | 36,000 | 25,996 | ----- | ----- | ----- | ----- | ----- | ----- | ----- | ----- | ----- | ----- |
| " | SECURITY-FIRST NATIONAL BANK OF LOS ANGELES 90-396 Ad @ T: '22 | | | L. C. PALMTAG, Mgr. | T. E. BRASS, A. Mgr. | (See page 65-66 for Deposits by Cities.) | 50,000 | 36,000 | 25,996 | ----- | ----- | ----- | ----- | ----- | ----- | ----- | ----- | ----- | ----- |
| Santa Monica 37,146 Los Angeles Q2 | American National Bank Dec'37Stmt 90-1146 Ad @ T: '25 | J. P. Shirley, Ch. of Bd. and Pres. | L. J. Chambard R. K. Gandy E. D. Hollowell | H. B. Kirkpatrick | P. H. K. Grimson | 100 | 22 | 3 | 429 | 1 | 555 | 115 | 20 | 30 | 284 | 106 | N. City, N. Y.; Far. & Merch. N., Los. A.; Anglo Calif. N. and W. F. Bk. & Un. Tr. Co., San F. | | |
| " | BANK OF AMERICA NATL. TR. & SAVGS. ASSN. 90-1030 Ad @ T: '04 | | | R. F. LAMB, Mgr. | J. J. CLEMENS, A. Tr. Of. | (See page 65-66 for Deposits by Cities.) | 50,000 | 36,000 | 25,996 | ----- | ----- | ----- | ----- | ----- | ----- | ----- | ----- | ----- | ----- |
| " | CALIFORNIA BANK 90-191 Ad @ T: '03 | H. J. Engelbrecht, V. P. | H. E. Hudson, V. P. | J. H. Steensen, Jr. V. Pres. | H. S. Davidson, A. Mgr. M. A. Relyea, Asst. Sec. | 5,000 | 1,500 | 1,454 | ----- | ----- | ----- | ----- | ----- | ----- | ----- | ----- | ----- | ----- | |
| " | Santa Monica Commercial and Savings Bank Dec'37Stmt 90-1261 Ad @ T: '28 | A. E. Austin | W. H. Prier | H. G. Markworth | R. S. Hunter | 100 | 30 | 12 | 1,114 | 9 | 1,265 | 294 | 49 | 135 | 768 | 19 | N. City, N. Y.; Am. Tr. Co., San F.; Bk. of Am. N. Tr. & Sav. Assn., Los. A. | | |
| " | SECURITY-FIRST NATIONAL BANK OF LOS ANGELES | | | *Santa Monica Branch (90-194) Ad @ T: '28 St.: G. G. HAAS, Mgr. + 14th & Wilshire T. MAWHINNEY, Mgr. | Branch (90-1307) Ad @ T: '29 1401 Wilshire Blvd., Santa Monica | (See page 65-66 for Deposits by Cities.) | 50,000 | 36,000 | 25,996 | ----- | ----- | ----- | ----- | ----- | ----- | ----- | ----- | ----- | ----- |

BANK OF AMERICA N.T. & S.A. CALIFORNIA'S ONLY STATE-WIDE BANK *Quick Returns on Collections*

Number under Name of Bank is the Transit Number given to each bank in U. S. exclusively by The Rand-McNally Bankers' Directory, under the authority of The American Bankers Ass'n.

CALIFORNIA—Continued

Non-Bank Towns with Nearest Banking Point (Indexed Access.), Lawyers, Laws (Indexed) in back of this volume. For Interest Rates, Holidays, etc., see Laws.

| TOWN AND COUNTY. County Seats. 12 Fed. Res. Dist. Los Angeles Br. | Mem. A. B. A. * New State Priv. Mem. State B. Ass'n. [Estab. Fed. Res. Depts. Trust B-Bond d-Safe Deposit Savings AFDIC | PRESIDENT. | VICE-PRESIDENT. | CASHIER. | ASS'T CASHIER. | LIABILITIES. (In Thousands of Dollars) | | | | | | RESOURCES. | | | | | PRINCIPAL CORRESPONDENTS. | | | | |
|--|---|--|---|---|---|---|---|---------------------------|-----------------------------|-------------------|--------|--------------------------|----------------------|------------------|-------------------|-----------------|--|-------|--|--|--|
| | | | | | | Capital | Surplus | Und.Prof. and or Reserves | Deposits | Other Liabilities | Totals | Cash, Bx. & Due from Bks | U.S. Gov. Securities | Other Securities | Loans & Discounts | Other Resources | | | | | |
| Santa Paula 7452 Ventura N13 | BANK OF AMERICA NATL. TR. & SAVGS. ASSN. 90-1154 Ad @ T 1 '04 | OPERATES 491 | BRANCHES IN CALIFORNIA. | J. C. SLOAN, <i>Mgr.</i> | | \$50,000 | \$36,000 | \$25,996 | | | | | | | | | | | | | |
| " | Citizens State Bank 90-1317 Ad @ T 1 '29 Dec'37 Stmt | | | A. L. Drown | Douglas Shively, <i>Exec.</i> | Fred H. Crone, <i>Cash., Sec. and Tr.</i> | Thomas M. Riley | 100 | 60 | 18 | \$ 770 | | \$ 948 | \$ 149 | \$ 12 | \$ 50 | \$ 665 | \$ 72 | N. City, N. Y.; Citiz. N. Tr. & Sav., Los A.; Crocker 1st N., San F. | | |
| " | SECURITY-FIRST NATIONAL BANK OF LOS ANGELES 90-400 Ad @ T 1 '24 | ONE OF 122 OFFICES AND BRANCHES OPERATED IN SOUTHERN CALIFORNIA. | C. G. TEAGUE L. D. WEBSTER, <i>Mgr.</i> | A. J. DECKER, <i>A. Mgr.</i> | | (Santa Paula Branch) | | | | | | | | | | | | | | | |
| " | | | | M. G. MacMURRAY, <i>A. Mgr.</i> | | | | | | | | | | | | | | | | | |
| Santa Rosa 10,656 Sonoma H4 | AMERICAN TRUST COMPANY 90-196 Ad @ T 1 '54 | | H. S. Chase, <i>A. V. P. and Mgr.</i> | H. D. Bostock, <i>A. Sec. and A. Mgr.</i> | Wm. Johansen, <i>A. Cash. and A. Sec.</i> V. R. Walker, <i>A. Tr. Off.</i> | (Santa Rosa Branch) | | | | | | | | | | | | | | | |
| " | BANK OF AMERICA NATL. TR. & SAVGS. ASSN. 90-195 Ad @ T 1 '04 | OPERATES 491 | BRANCHES IN CALIFORNIA. | JOS. T. GRACE | GEOR. R. CADAN, <i>Mgr.</i> | 50,000 | 36,000 | 25,996 | | | | | | | | | | | | | |
| " | | | | F. P. DOYLE, <i>Ch. of Bd. and Pres.</i> | H. F. WILSON, <i>C. T. BYINGTON, JR. A. J. LEBARON</i> | G. W. REINKING, <i>Cash., Sec. and Tres.</i> | M. J. ALBERTSON, <i>J. C. LEMON B. C. COCHRANE</i> | 200 | 40 | 85 | 4,127 | 23 | 4,674 | 584 | 527 | 822 | 2,354 | 387 | N. City, N. Y.; Cont. Ill. N. Bk. & Tr. Co., Chi.; Anglo Calif. N., Bk. of Am. N. Tr. & Sav. Assn. and W. F. Bk. & Un. Tr. Co., San F. | | |
| " | EXCHANGE BANK Dec'37 Stmt 90-198 Ad @ T 1 '90 <i>(Head Office)</i> Santa Rosa Clearing House <i>(Members indicated by a *)</i> | ONLY INDEPENDENT BANK | 1937 IS OUR 48th YEAR | Geo. R. Cadan | B. B. Morrow, <i>Sec.</i> | (See page 50) | 65 | 66-67 | for Number of Cities, etc.) | | 105 | 21 | | | | | | | | | |
| San Ysidro 1368 San Diego R 18 | BANK OF AMERICA NATL. TR. & SAVGS. ASSN. 90-1169 | | Baron Long | C. Berner | H. V. Lozano, <i>Morris Binnard, Sec.</i> | 50,000 | 36,000 | 25,996 | | | | | | | | | | | | | |
| " | | | | | | | | | | | | | | | | | | | | | |
| Saratoga 1091 Santa Clara J 6 | BANK OF AMERICA NATL. TR. & SAVGS. ASSN. 90-1376 | | | I. D. Mabie, <i>Mgr.</i> | | (Saratoga Branch) | | | | | | | | | | | | | | | |
| Saticoy 520 Ventura O 13 | SECURITY-FIRST NATIONAL BANK OF LOS ANGELES 90-715 Ad @ T 1 '24 | ONE OF 122 OFFICES AND BRANCHES OPERATED IN SOUTHERN CALIFORNIA. | W. H. DUVAL | R. E. COWDEN, <i>Mgr.</i> | | (Saticoy Branch) | | | | | | | | | | | | | | | |
| " | | | | | | | | | | | | | | | | | | | | | |
| Sausalito 3667 Marin C 16 | AMERICAN TRUST COMPANY 90-663 Ad @ T 1 '54 | | | Ivan Conn, <i>A. V. P. and Mgr.</i> | | (Sausalito Branch) | | | | | | | | | | | | | | | |
| " | BANK OF AMERICA NATL. TR. & SAVGS. ASSN. 90-1110 Ad @ T 1 '04 | OPERATES 491 | BRANCHES IN CALIFORNIA. | J. E. PUNNETT, <i>Mgr. and A. Tr. Off.</i> | | 50,000 | 36,000 | 25,996 | | | | | | | | | | | | | |
| " | | | | | | | | | | | | | | | | | | | | | |
| Sawtelle _____ Scotia 1000 Humboldt D 1 | First National Bank Dec'37 Stmt 90-664 Ad @ T 1 '10 | | W. M. Nelson | A. S. Murphy | E. P. McKenzie | 60 | 65 | 17 | 1,243 | | 1,385 | 981 | 36 | 125 | 223 | 20 | Chase N., N. Y.; Bk. of Eureka, Eureka; Crocker 1st N. and Anglo-Calif. N., San F. | | | | |
| Sebastopol 1762 Sonoma H4 | Analy Savings Bk. Dec'37 Stmt 90-468 Ad @ T 1 '04 | | A. B. Swain, <i>Ch. of Bd. and Pres.</i> | H. B. Fuller | H. B. Fuller, <i>Cash., Sec. and Tr.</i> | 75 | 30 | 29 | 781 | | 915 | 56 | 181 | 47 | 560 | 71 | Anglo Calif. N. and W. F. Bk. & Un. Tr. Co., San F. | | | | |
| " | BANK OF AMERICA NATL. TR. & SAVGS. ASSN. 90-469 Ad @ T 1 '04 | OPERATES 491 | BRANCHES IN CALIFORNIA. | E. N. PAULSON, <i>Mgr.</i> | FRANK J. ONETO, <i>A. Mgr.</i> | 50,000 | 36,000 | 25,996 | | | | | | | | | | | | | |
| " | | | | | | | | | | | | | | | | | | | | | |
| " | Sebastopol National Bank Dec'37 Stmt 90-872 Ad @ T 1 '18 | | A. B. Swain | G. N. Bech | H. B. Fuller, <i>V. P., Cash., Sec., and Tr.</i> | 75 | 75 | 44 | 818 | | 1,012 | 190 | 170 | 29 | 618 | 5 | Anglo Calif. N., Am. Tr. Co., and W. F. Bk. & Un. Tr. Co., San F. | | | | |

| TOWN AND COUNTY. County Seats. 12 Fed. Res. Dist. Los Angeles Br. | Mem. A.B.A. New State Priv. Mem. State B. Ass'n. [Estab. Fed. Res. Depts. Trust B-Bond d-Safe Deposit Savings FDIC | PRESIDENT. | VICE-PRESIDENT. | CASHIER. | ASS'T CASHIER. | LIABILITIES. (In Thousands of Dollars) | | | | | | RESOURCES. | | | | | PRINCIPAL CORRESPONDENTS. | | | |
|--|---|--|--------------------------------|--|--|--|------------------------|---------------------------|----------|-------------------|---------|------------------------|---------------------|------------------|-------------------|-----------------|--|--|--|--|
| | | | | | | Capital | Surplus | Und.Prof. and or Reserves | Deposits | Other Liabilities | Totals | Cash.R. & Due from Bks | U.S.Gov. Securities | Other Securities | Loans & Discounts | Other Resources | | | | |
| Selma.....3047 Fresno K12 | Bank of America Natl. Tr. & Savgs. Assn. 90-427 | C. W. Christensen. Mgr. and A. Tr. Off. | | J. A. Forrest. A. Mgr. | | \$50,000 (Selma) | \$36,000 a Bran | \$25,996 ch. Se | San | Franci | co or | Los A | ngeles, | Calif.) | | | | | | |
| Shafter.....500 Kern M12 | Bank of America Natl. Tr. & Savgs. Assn. 90-913 | | | M. L. Thomas, Mgr. | | 50,000 (Shafter) | 36,000 er Bra | 25,996 nch. S | ee San | Franci | co or | Los A | ngeles, | Calif.) | | | | | | |
| Sierra Madre.3550 Los Angeles Q4 | Sierra Madre Savings Bank Dec'37Stmt 90-666 | R. C. Lewis | Arnold Praeger | W. H. Ingraham, Cash. and Sec. | G. T. Hall, A. C. and A. Sec. | 28 Pf. 22 | 23 | 14 | \$ 705 | | \$ 792 | \$ 68 | \$ 187 | \$ 173 | \$ 321 | \$ 43 | Cent. Han. Bk. & Tr., N. Y.; N. City, N. Y.; Secur- ist N., Los A. and Pas- adena. | | | |
| Solana Beach.259 San Diego Q18 | Bank of America Natl. Tr. & Savgs. Assn. 90-1141 | | | O. A. Moxness, Mgr. | | 50,000 (Solana) | 36,000 a Beac | 25,996 h Bran | ch. See | San | Franci | co or | Los A | ngeles, | Calif.) | | | | | |
| Soledad.....594 Monterey K8 | Bank of America Natl. Tr. & Savgs. Assn. 90-746 | | | Emilio Togni, Mgr. | | 50,000 (Soledad) | 36,000 ad Bra | 25,996 nch. S | ee San | Franci | co or | Los A | ngeles, | Calif.) | | | | | | |
| Solvang.....250 San Barbara N10 | Santa Ynez Valley Bank Dec'37Stmt 90-772 | Harald Harkson | Hans C. D. Skytt | Soren Madsen | | 25 | 18 | 8 | 380 | | 431 | 96 | 57 | 70 | 190 | 18 | Crocker 1st N., San F.; 1st N. Tr. & Sav., Santa Barbara; Citiz. N., Los A. | | | |
| Sonoma.....980 Sonoma H4 | AMERICAN TRUST COMPANY 90-754 | | F. M. Burris, Mgr. | J. A. Baccaglio, A. Mgr. | R. J. Pagani, A. Cash. and A. Sec. | (Sono ma Br anch) (See Head Office, S | | | an Fr | ancie | o, Cal | if.) | | | | | | | | |
| " " " | BANK OF AMERICA NATL. TR. & SAVGS. ASSN. 90-667 | OPERATES 491 BRANCHES IN CALIFORNIA. | | E. A. BOYE, Mgr. and A. Tr. Off. | | 50,000 (Sono ma Br anch) (See San Franci | | | co or | Los A | ngeles, | Calif.) | | | | | | | | |
| Sonoma.....2278 Tuolumne H10 | Bank of America Natl. Tr. & Savgs. Assn. 90-765 | | | R. F. Odgers, Mgr. | H. J. Hurst, A. Mgr. | 50,000 (Sono ra Bra | 36,000 nch. S | 25,996 ee San | Franci | co or | Los A | ngeles, | Calif.) | | | | | | | |
| Soquel.....1800 Santa Cruz J6 | Citizens Commercial & Savings Bank Dec'37Stmt 90-1828 | Geo. A. Morgan, Ch. of Bd. and Pres. | J. L. Vetterle | C. H. Wright, Cash. and Sec. | A. R. Morgan, Ralph Mattison, Tr. | 25 Pf. 25 | 11 | 22 | 380 | \$ 26 | 489 | 47 | 42 | 71 | 297 | 32 | Cent. Han. Bk. & Tr., N. Y.; W. F. Bk. & Un. Tr. Co., San F.; Co. 1st N., Santa Cruz. | | | |
| South Gate.19,632 Los Angeles Q4 | Bank of America Natl. Tr. & Savgs. Assn. 90-1220 | | E. C. Schulz, Mgr. | | | 50,000 (South Gate) | 36,000 Walnu t Park | 25,996 Branch | h. See | San | Franci | co or | Los A | ngeles, | Calif.) | | | | | |
| So. Pasadena.13,730 Los Angeles O15 | BANK OF AMERICA NATL. TR. & SAVGS. ASSN. 90-1043 | OPERATES 491 BRANCHES IN CALIFORNIA. | | TULLEY E. BROWN, Mgr. | | 50,000 (South Pasadena) | 36,000 Branch | 25,996 anch) | | | | | | | | | | | | |
| " " " | SECURITY-FIRST NATIONAL BANK OF LOS ANGELES 90-265 | ONE OF 122 OFFICES AND BRANCHES OPERATED IN SOUTHERN CALIFORNIA. | | C. M. CHURCH, V. P. and Mgr. | D. L. BRAINERD, A. Mgr. | (South Pasadena Branch) (For complete report, see Head Office, Los Angeles) | | | | | | | | | | | | | | |
| South San Francisco.6198 San Mateo E17 | BANK OF AMERICA NATL. TR. & SAVGS. ASSN. 90-1080 | OPERATES 491 BRANCHES IN CALIFORNIA. | | G. W. HOLSTON, A. V. P. and A. Tr. Off. | ANDREW ROCCA, Mgr. | 50,000 (South San Francisco) | 36,000 Branch | 25,996 Branch) | | | | | | | | | | | | |
| " " " | Bank of South San Francisco 90-669 | E. P. Kauffmann, Ch. of Bd. and Pres. | H. L. Haaker, V. P. and Tr. | E. N. Fourcans, Cash. and Sec. | J. J. Bonalanza, A. C. and A. Sec. P. P. Balestracci | 150 | 51 | 130 | 1,570 | | 1,901 | 357 | 119 | 332 | 1,035 | 58 | Irv. Tr., N. Y.; Am. Tr., W. F. Bk. & Un. Tr. Crocker 1st N., and Anglo-Calif. N., San F. | | | |

BANK OF AMERICA N.T. & S.A.
CALIFORNIA'S ONLY STATE-WIDE BANK

Quick Returns on Collections

Number under Name of Bank is the Transit Number given to each bank in U. S. exclusively by The Rand-McNally Bankers' Directory, under the authority of The American Bankers Ass'n.

CALIFORNIA—Continued

Non-Bank Towns with Nearest Banking Point (Indexed Acces.), Lawyers, Laws (indexed) in back of this volume. For Interest Rates, Holidays, etc., see Laws.

| TOWN AND COUNTY. ▲County Seats. 12 Fed. Res. Dist. L Los Angeles Br. *Stockton...47,963 San Joaquin H 8 | MEMBERSHIP AND OTHER INFO. ▲Mem. A. B. A. 70 New State Priv. ▲Mem. State B. Ass'n. [Estab. ◆Fed. Res. Depts.: T-Trust B-Bond d-Safe Deposit @Savings @FDIC | PRESIDENT. | VICE-PRESIDENT. | CASHIER. | ASS'T CASHIER. | LIABILITIES. (In Thousands of Dollars) | | | | | RESOURCES. | | | | | PRINCIPAL CORRESPONDENTS. | | |
|--|--|------------|---|---|---|---|--|---|------------------------------------|--------------------------------------|---------------------------|---|---|-------------------------------------|--------------------------------------|---------------------------|---|--|
| | | | | | | Capital (See Head of Col.) | Surplus (See Head of Col.) | Und. Prof. or Reserves (Branch Office, San Francisco, Calif.) | Deposits (See Head of Col.) | Other Liabilities (See Head of Col.) | Totals (See Head of Col.) | Cash, Ex. & Due from Bks (See Head of Col.) | U.S. Gov. Securities (See Head of Col.) | Other Securities (See Head of Col.) | Loans & Discounts (See Head of Col.) | | Other Resources (See Head of Col.) | |
| | *AMERICAN TRUST COMPANY ◆ 90-1367 ▲@T:15'54 | | Chas. C. Bradley, V.P. and Mgr. | C. D. Carmean, A. Mgr. and A. Sec. | Chas. H. Parks, A. Sec. and A. Tr. Off. | | | | | | | | | | | | | |
| | *BANK OF AMERICA NATL. TRUST AND SAVINGS ASSN. Ad@T:1'04 | | (90-109) Stockton Main Office*: JULIUS BLUM, V. P. and Mgr. A. SALA and A. J. ZITLAU, V. Presidents W. H. BATTING, Tr. Off. H. P. MEYER, A. Tr. Off. | | | \$50,000 (See Head of Col.) | \$36,000 (See Head of Col.) | \$25,996 (See Head of Col.) | 491 (See Head of Col.) | BRANCHES IN CALIFORNIA. | | | | | | | | |
| | *First National Bank Dec'37Stmt 90-105 Ad@T:15'73 | | Percy T. Cleghorn, Ch. of Bd. and Pres. | W. B. Nutter, J. E. Henry, V. P. and Tr. Off. | R. N. Rebholtz, Cash. and A. Tr. Off. F. A. Cramblitt, Sec. C. G. Wakefield, M. Davidson, Tr. | J. W. Brown, A. E. Gregson, A. B. Ellis, Sec. | 200 | 400 | 122 | \$ 4,660 (Inv. Cert.) | 5,382 | \$ 1,373 | \$ 654 | \$ 2,197 | \$ 1,067 | \$ 91 | 1st N., N. Y. and Chl.; Crocker 1st N. and Bk. of Calif. N. A., San F. | |
| | Stockton Morris Plan Co. Dec'37Stmt 90-111 | | E. B. Fuld | D. C. Brown | | | 75 | 19 | 46 | 609 | 793 | 62 | | | 711 | 20 | | |
| | *STOCKTON SAV. AND LOAN BANK 90-103 Ad@T:15'67 Dec'37Stmt | | E. L. WILHOIT | R. L. EBERHARDT, Exec. C. S. GRUNSKY, V. P. and Tr. Off. | J. F. MCGLOBY, Cash. and Sec. W. T. HARPER, JR., A. Tr. Off. C. G. DOW, Aud. | A. N. DRAPER, L. G. HARRINGTON | 1,000 | 355 | 601 | 11,333 | 82 | 13,371 | 1,201 | 807 | 2,537 | 8,101 | 725 | Bk. of N. Y. & Tr., N. Y.; Cont. Ill. N. Bk. & Tr. Co., Chl.; Secur.-1st N. and Cal., Los A.; Bk. of Cal. N. A., W. F. Bk. & Un. Tr., and Anglo Calif. N., San F.; Cap. N., Sac. |
| | *Union Safe Deposit Bank 90-108 Ad@T:15'06 Dec'37Stmt Stockton Clearing House (Members indicated by a* Associate members by a+) | | E. O. Stewart | J. A. Plummer | C. E. Stewart, Cash., Sec. and Tr. | R. R. Beattie, J. A. Hammond | 375 | 80 | 44 | 2,678 | 3,177 | 1,049 | 110 | 677 | 887 | 454 | Chase N., N. Y.; Mellon N., Pitt.; Crocker 1st N., San F. | |
| Suisun City...905 Solano A21 | BANK OF AMERICA NATL. TR. & SAVGS. ASSN. 90-530 Ad@T:1'04 | | E. L. Wilhoit | Julius Blum | C. G. Dow, Sec. | | (See pages 65-66 of Cities, or Number of States, etc.) | 50,000 (Suisun Branch) (See San Francisco, Calif.) | 36,000 (See San Francisco, Calif.) | 25,996 (See San Francisco, Calif.) | | | | | | | | |
| | Bank of Suisun National Association 90-529 Ad@T:15'76 Dec'37Stmt | | F. S. Jones | W. C. Robbins, F. E. Webster, W. C. Robbins, Jr. | C. E. Torp | Henry Bird, Sec. | 100 | 150 | 45 | 1,516 | 1,811 | 410 | 290 | 297 | 693 | 121 | Chase N., N. Y.; Anglo Calif. N., San F. | |
| Sunnyvale...8094 Santa Clara G22 | Bank of America Natl. Tr. & Savgs. Assn. Ad@T:1'04 90-672 | | | | J. H. Russell, Mgr. | | 50,000 (Sunnyvale Branch) (See San Francisco, Calif.) | 36,000 (See San Francisco, Calif.) | 25,996 (See San Francisco, Calif.) | | | | | | | | | |
| Susanville...1358 Lassen D10 | Bank of America Natl. Tr. & Savgs. Assn. Ad@T:1'04 90-739 | | | | C. H. Bridges, Mgr. | F. J. Sullivan, A. Mgr. | 50,000 (Susanville Branch) (See San Francisco, Calif.) | 36,000 (See San Francisco, Calif.) | 25,996 (See San Francisco, Calif.) | | | | | | | | | |
| Sutter Creek 1013 Amador H 8 | Bank of Amador County 90-674 ▲T:15'09 | | (Branch) | | | C. W. Cassinelli | (See Head Office, Jackson, Calif.) | | | | | | | | | | | Crocker 1st N., San F. |
| | BANK OF AMERICA NATL. TR. & SAVGS. ASSN. 90-1384 Ad@T:1'04 | | | | RANDY O. BARSOTTI, Mgr. | | 50,000 (Sutter Creek Branch) (See San Francisco, Calif.) | 36,000 (See San Francisco, Calif.) | 25,996 (See San Francisco, Calif.) | | | | | | | | | |
| Taft...3442 Kern M12 | BANK OF AMERICA NATL. TR. & SAVGS. ASSN. 90-708 Ad@T:1'04 State Bank of Taft Ad@T:15'72 Dec'37Stmt 90-1028 (Head Office) | | H. F. Owen | L. D. Bachelder, V.P., Tr., and Mgr. | H. J. Crossan, Cash. and Sec. | A. L. Coit, Bernard Owen | 68 | 42 | 25 | 1,071 | 1,217 | 349 | | 143 | 695 | 30 | Chase N., N. Y.; Anglo Calif. N., San F.; Far. & Merch. N., Los A.; Wells Fargo Bk. & Un. Tr., San F. | |
| Tehachapi...786 Kern M14 | Bank of Tehachapi Dec'37Stmt 90-676 ▲@T:15'92 | | Albert Ancker | Fred Siegel | T. W. Plant, Cash. and A. Sec. | Philip D. Marx, Margaret R. Marx, Sec. | 35 Pf. 17 | 11 | 21 | 380 | 465 | 68 | 35 | 121 | 234 | 7 | Chase N., N. Y.; Far. & Merch. N., Los A.; Anglo Calif. N., San F. | |

| TOWN AND COUNTY. County Seats. Fed. Res. Dist. Los Angeles Br. | Mem. A. B. A. New State Priv. Mem. State B. Ass'n. [Estab. Fed. Res. Depts. Trust-Bond d-Safe Deposit Savings FDIC | PRESIDENT. | VICE-PRESIDENT. | CASHIER. | ASS'T CASHIER. | LIABILITIES. (In Thousands of Dollars) | | | | | RESOURCES. | | | | | PRINCIPAL CORRESPONDENTS. | |
|---|---|--|-------------------------------|--|---|---|-----------------------------------|--|-------------------|-------------------|-------------------|--------------------------|----------------------|------------------|-------------------|--|--|
| | | | | | | Capital | Surplus | Und.Prof. and or Reserves | Deposits | Other Liabilities | Totals | Cash. Ex. & Due from Bks | U.S. Gov. Securities | Other Securities | Loans & Discounts | | Other Resources |
| Temecula 200 [Riverside P18 | First National Bk. Ad 14 Dec '37 Stmt 90-819 | Mahlon Vail | Hugo Guenther | J. H. Booge | | \$ 25 | \$ 10 | | \$ 157 | | \$ 192 | \$ 47 | \$ 41 | \$ 8 | \$ 90 | \$ 6 | Secur.-1st N., Los A.; Citz. N. Tr. & Sav., Riverside. |
| Temple City 3400 [Los Angeles P5 | Temple City National Bank 90-1143 Ad 25 Dec '37 Stmt | Geo. Robins. Ch. of Bd. and Pres. | Roy Teeters | L. M. Duvall A. B. Musick, Sec. | Lionel Halbe, A. Cash. | 25 Pf. 12 | 7 | \$ 20 | 497 | | 561 | 211 | 40 | 97 | 174 | 39 | Bk. of Am., Los A. |
| Terminal Island [Los Angeles R3 | California Bank 90-1252 Ad (Member of San Pedro Clearing House) | | | P. H. McCandless, Mgr. | V. E. Larsen, Asst. Mgr. | 5,000 Pf. 1,000 | 1,500 | 1,454 | | | | | | | | | |
| Tipton 414 Tulare L12 | Bank of America Natl. Tr. & Savgs. Assn. Ad 04 90-997 | | | W. E. Dunlap, Mgr. | | 50,000 (Tipton Branch) | 36,000 | 25,996 | See San Francisco | | | | | | | | |
| Tombles 450 Marin H4 | Bank of America Natl. Tr. & Savgs. Assn. Ad 04 90-678 | | | A. Cencio, Mgr. | | 50,000 (Tombles Branch) | 36,000 | 25,996 | See San Francisco | | | | | | | | |
| Torrance 7271 [Los Angeles R3 | BANK OF AMERICA NATL. TR. & SAVGS. ASSN. 90-1009 Ad 04 | OPERATES 491 | BRANCHES IN CALIFORNIA. | DEAN L. SEARS, Mgr. | | 50,000 (Torrance Branch) | 36,000 | 25,996 | See San Francisco | | | | | | | | |
| " " | Torrance National Bank Dec '37 Stmt 90-800 Ad 04 | | | James W. Post | C. T. Rippey | R. J. Deininger | | 56 Pf. 44 | 20 | 16 | 552 | 688 | 235 | 114 | 81 | 216 | 42 |
| Tracy 3329 San Joaquin I7 | AMERICAN TRUST COMPANY 90-458 Ad 54 | | | Wm. Larsen, A. Sec. and Mgr. | R. O. Becklund, A. Mgr. | (Tracy Branch) (See Head Office) | | | San Francisco | | | | | | | | |
| " " | BANK OF AMERICA NATL. TR. & SAVGS. ASSN. 90-459 Ad 04 | OPERATES 491 | BRANCHES IN CALIFORNIA. | A. R. ARNOLD, Mgr. and A. Tr. Off. | W. E. WORMAN, A. Mgr. | 50,000 (Tracy Branch) (See San Francisco) | 36,000 | 25,996 | See San Francisco | | | | | | | | |
| Truckee 1000 Nevada F10 | Bank of America Natl. Tr. & Savgs. Assn. Ad 04 90-1077 | | | | | C. B. White, Mgr. | | 50,000 (Truckee Branch) | 36,000 | 25,996 | See San Francisco | | | | | | |
| Tujunga [Los Angeles Q4 | Bank of America Natl. Tr. & Savgs. Assn. Ad 04 90-1392 | | | H. C. Geyer, Mgr. | | 50,000 (Tujunga Branch) | 36,000 | 25,996 | See San Francisco | | | | | | | | |
| Tulare 6207 Tulare K12 | BANK OF AMERICA NATL. TR. & SAVGS. ASSN. 90-949 Ad 04 | OPERATES 491 | BRANCHES IN CALIFORNIA. | W. E. DUNLAP, Mgr. | | 50,000 (Tulare Branch) (See San Francisco) | 36,000 | 25,996 | See San Francisco | | | | | | | | |
| " " | SECURITY-FIRST NATIONAL BANK OF LOS ANGELES 90-853 Ad 22 | | | ONE OF 122 OFFICES AND BRANCHES OPERATED IN SOUTHERN CALIFORNIA. | J. M. ALLEN, Mgr. | E. J. MAHONEY, A. Mgr. | | (Tulare Branch) (For complete report, see Head Office, Los Angeles) | | | | | | | | | |
| Tulelake 75 Siskiyou B5 | Bank of America Natl. Tr. & Savgs. Assn. Ad 04 90-1377 | | | | C. Alex Clements, Mgr. | | 50,000 (Tulelake Branch) | 36,000 | 25,996 | See San Francisco | | | | | | | |
| Turlock 4276 Stanislaus I9 | BANK OF AMERICA NATL. TR. & SAVGS. ASSN. 90-322 Ad 04 | OPERATES 491 | BRANCHES IN CALIFORNIA. | L. T. BROWN, Mgr. | W. W. FERGUSON, WALTER MOLINE, A. Mgrs. | 50,000 (Turlock Branch) (See San Francisco) | 36,000 | 25,996 | See San Francisco | | | | | | | | |
| " " | First National Bank in Turlock 90-446 Ad 30 Dec '37 Stmt | | | Roy E. Weaver, Ch. of Bd. and Pres. | M. M. Berg, Peter Erickson | H. R. Anderson, Cash. Tr. and A. Sec. | L. H. Shock, A. L. Foote, Sec. | 75 | 11 | 37 | 635 | 758 | 280 | 155 | 115 | 206 | 2 |
| " " | Peoples State Bank Dec '37 Stmt 90-1224 Ad 07 | Roy E. Weaver, Ch. of Bd. and Pres. | M. M. Berg, Peter Erickson | H. R. Anderson, Cash. Tr. and A. Sec. | L. H. Shock, A. L. Foote, Sec. | 75 | 10 | 29 | 793 | 907 | 121 | 185 | 372 | 178 | 51 | Cent. Han., N. Y.; W. F. Bk. & Un. Tr. and Bk. of Am. N. Tr. & Sav. Assn., San F. | |
| " " | Security State Bank 90-992 Ad 23 Dec '37 Stmt | E. A. Malmberg A. L. Swanson, Ch. | Otto Swanson | F. von Rajcs, Cash. and Sec. Madelyn Swanson, A. Sec. | G. E. Wickstrom, Tr. | 50 | 25 | 3 | 502 \$ 2 | 582 | 165 | 51 | 169 | 168 | 29 | Cent. Han. Bk. & Tr. Co., N. Y.; Pac. N. and Crocker 1st N., San F.; Calif. Bk., Los A. | |

BANK OF AMERICA N.T. & S.A. *Quick Returns on Collections*
CALIFORNIA'S ONLY STATE-WIDE BANK

Number under Name of Bank is the Transit Number given to each bank in U. S. exclusively by The Rand-McNally Bankers' Directory, under the authority of The American Bankers Ass'n.

CALIFORNIA—Continued

Non-Bank Towns with Nearest Banking Point (Indexed Access.), Lawyers, Laws (Indexed) in back of this volume. For Interest Rates, Holidays, etc., see Laws.

| TOWN AND COUNTY. County Seats. 12 Fed. Res. Dist. Los Angeles Br. | Mem. A. B. A. * New State Priv. Mem. State B. Ass'n. (Estab. Fed. Res. Depts.: Trust B-Bond Safe Deposit Savings FDIC | PRESIDENT. | VICE-PRESIDENT. | CASHIER. | ASS'T CASHIER. | LIABILITIES. (In Thousands of Dollars) | | | | | | RESOURCES. | | | | | PRINCIPAL CORRESPONDENTS. |
|--|--|---------------------------------------|---|--|--|---|-----------------------|---------------------------|----------|-------------------|--------|--------------------------|----------------------|------------------|-------------------|-----------------|--|
| | | | | | | Capital | Surplus | Und.Prof. and or Reserves | Deposits | Other Liabilities | Totals | Cash, Ex. & Due from Bks | U.S. Gov. Securities | Other Securities | Loans & Discounts | Other Resources | |
| Tustin926 Orange R7 | First National Bank ▲@:11 Dec'37Stmt 90-725 | C. A. Vance C. E. Utt, Ch. | John Dunstan | W. S. Leinberger | | \$ 50 | \$ 22 | \$ 12 | \$ 577 | | \$ 661 | \$ 281 | \$ 36 | \$ 109 | \$ 211 | \$ 24 | Cent. Han. Bk. & Tr. Co., N. Y.; Citiz. N. Tr. & Sav., Los A. |
| Ukiah3124 Mendocino F3 | BANK OF AMERICA NATL. TR. & SAVGS. ASSN. 90-405 ▲d@:1*04 | | | F. E. DICKEY, Mgr. and A. Tr. Off. | | 50,000 (Ukiah Branch) (See San Francisco) | 36,000 ranch | 25,996 nch | | | | | | | | | |
| " " " " | Sav. Bk. of Mendocino County Dec'37Stmt 90-406 ▲d@:1*03 (Head Office) | C. M. Maunon, Ch. of Bd. and Pres. | OPERATES 491 | BRANCHES IN CALIFORNIA. A. L. Tracy, V. P. and Tr. E. L. Albertson F. L. Green, A. V. P. | F. G. Bull C. H. Daubeneck | 87 Pf. 53 | 40 | 104 | 2,057 | \$ 3 | 2,344 | 293 | 439 | 733 | 848 | 31 | Gty. Tr. Co., N. Y.; W. F. Bk. & Un. Tr. San F.; Am. Tr. Co., Sacra- mento. |
| Upland4713 San Bernardino P7 | BANK OF AMERICA NATL. TR. & SAVGS. ASSN. 90-884 ▲d@:1*04 | | | R. C. NORTON, Mgr. | | 50,000 (Upland Branch) (See San Francisco) | 36,000 anch | 25,996 anch | | | | | | | | | |
| " " " " | First National Bank Dec'37Stmt 90-885 ▲d@:1*06 | Chas V Barr | OPERATES 491 | BRANCHES IN CALIFORNIA. H. S. Wilson R. F. Lemon | C. D. DuVall E. M. Pierce | 50 | 50 | 52 | 1,405 | | 1,557 | 385 | 132 | 591 | 423 | 26 | Irv. Tr. Co., N. Y.; Cont. Ill. N. Bk. & Tr. Co., Chi.; Citiz. N. Tr. & Sav. and Secur.-1st N., Los A.; Anglo Calif. N., San F. |
| Upper Lake400 Lake F4 | Bk. of Upper Lake ▲d@:1*21 Dec'37Stmt 90-905 | J. A. Youngreen J. B. Baker, Ch. | | W. T. Smith | Marion Y. Bucknell, Cash. and Sec. | 20 Pf. 10 | 1 | 12 | 212 | 6 | 261 | 56 | 37 | 50 | 105 | 13 | Chase N., N. Y.; Am. Tr. Co., San F.; Sav. Bk. of Mendocino Co., Ukiah. |
| Vacaville1556 Solano H6 | Bank of America Natl. Tr. & Savgs. Assn. ▲d@:1*04 90-473 | | | E. J. Cox, Mgr. and A. Tr. Off. | | 50,000 (Vacaville Branch) (See San Francisco) | 36,000 ranch | 25,996 ranch | | | | | | | | | |
| Vallejo14,476 Solano A19 | BANK OF AMERICA NATL. TR. & SAVGS. ASSN. ▲d@:1*04 | | | MAN, V. P. and Mgr., C. E. BATES. | | 50,000 (See San Francisco) | 36,000 ranch | 25,996 ranch | | | | | | | | | |
| " " " " | Mechanics & Merchants National Bank ▲d@:1*29 Dec'37Stmt 90-1316 | Dan Foley | OPERATES 491 | BRANCHES IN CALIFORNIA. Branch, L. R. COLEMAN, V. P. and Mgr., C. F. GEORGE, Mgr. | Harry F. Buss, A. C., A. Sec. and A. Tr. A. M. J. Badashe, A. Mgr. | 100 | 70 | 40 | 1,564 | | 1,774 | 398 | 499 | 199 | 668 | 10 | Chase N., N. Y.; Cap. N., Sac.; Anglo Calif. N., San F.; Un. Bk. & Tr., Los A. |
| Valley Ford200 Sonoma H4 | Bank of America Natl. Tr. & Savgs. Assn. ▲d@:1*04 90-680 | | | C. A. LeBaron, Mgr. | | 50,000 (Valley Ford Branch) (See San Francisco) | 36,000 d Branch | 25,996 d Branch | | | | | | | | | |
| Van Nuys Los Angeles Q2 (Pop. included in Los Angeles) | BANK OF AMERICA NATL. TR. & SAVGS. ASSN. 16-195 ▲d@:1*04 | | | J. L. ZIMMERMAN, Mgr. | | 50,000 (Van Nuys Branch) (See San Francisco) | 36,000 Nuys Branch | 25,996 Nuys Branch | | | | | | | | | |
| " " " " | CALIFORNIA BANK 90-728 ▲@:1*03 | W. E. Chisholm, Jr. V. P. and Mgr. | OPERATES 491 | BRANCHES IN CALIFORNIA. C. F. Schwan, Jr., A. Mgr. | John A. Robertson, Pro. Mgr. | 5,000 Pf. 1,000 (Van Nuys Office) (See Head Office, Los Angeles, Calif.) | 1,500 | 1,454 | | | | | | | | | |
| " " " " | SECURITY-FIRST NATIONAL BANK OF LOS ANGELES 90-729 ▲d@:1*26 | | BANKING SERVICES OFFERED INDIVIDUAL IN CHARACTER | F. N. HIGH, Mgr. | | (Van Nuys Branch) (For complete report, see Head Office, Los Angeles) | | | | | | | | | | | |
| " " " " | SECURITY-FIRST NATIONAL BANK OF LOS ANGELES 90-729 ▲d@:1*26 | | ONE OF 122 OFFICES AND BRANCHES OPERATED IN SOUTH | A. E. GLAD, Mgr. | | (Van Nuys Branch) (See San Francisco) | | | | | | | | | | | |
| Venice Los Angeles Q2 (Pop. included in Los Angeles) | BANK OF AMERICA NATL. TR. & SAVGS. ASSN. 90-983 ▲d@:1*04 | | | H. HERTEL, Mgr. | | 50,000 (Venice Branch) (See San Francisco) | 36,000 ce Branch | 25,996 ce Branch | | | | | | | | | |
| " " " " | SECURITY-FIRST NATIONAL BANK OF LOS ANGELES 90-766 ▲d@:1*23 | | ONE OF 122 OFFICES AND BRANCHES OPERATED IN SOUTH | | | (Venice Branch) (For complete report, see Head Office, Los Angeles) | | | | | | | | | | | |

| TOWN AND COUNTY. County Seats. 12 Fed. Res. Dis. Los Angeles Br. Ventura 11,603 Ventura OI2 | Mem. A. B. A. New State Priv. State B. Ass'n. [Estab. Fed. Res. Depts. Trust B-Bond d-Safe Deposit Savings ADIC | PRESIDENT. | VICE-PRESIDENT. | CASHIER. | ASS'T CASHIER. | LIABILITIES. (In Thousands of Dollars) | | | | | | RESOURCES. | | | | | PRINCIPAL CORRESPONDENTS. | | | |
|--|--|-------------------------------------|--------------------------------|--|--|---|----------|----------------------------|----------|-------------------|--------|--------------------------|----------------------|------------------|-------------------|-----------------|------------------------------|--------|--------|---|
| | | | | | | Capital | Surplus | Und. Prof. and or Reserves | Deposits | Other Liabilities | Totals | Cash. Ex. & Due from Bks | U.S. Gov. Securities | Other Securities | Loans & Discounts | Other Resources | | | | |
| Vernon 1269 Los Angeles Q4 | BANK OF AMERICA NATL. TR. & SAVGS. ASSN. 90-842 Ad@T'04 | J. A. LAGOMARSINO | J. A. LAGOMARSINO | A. A. FLUETSCH, Mgr. H. E. SPARKS, Tr. Off. | F. L. DAVIS, A. Mgrs. L. E. YOUNGGREN, A. Mgrs. | \$50,000 (Ventura Branch) (See San Francisco) | \$36,000 | \$25,996 | 200 | 104 | 81 | \$ 2,509 | \$ 1 | \$ 2,895 | \$ 696 | \$ 1,029 | \$ 463 | \$ 564 | \$ 143 | Chase N. Y.; Cont. Ill. N. Bk. & Tr., Chi.; Am. Tr., Wells Fargo Bk. & Un. Tr., and Anglo Calif. N., San F.; Far. & Merch. N. and Secur.-1st N., Los A. |
| Vernon 1269 Los Angeles Q4 | BANK OF AMERICA NATL. TR. & SAVGS. ASSN. 90-848 Ad@T'04 | J. A. LAGOMARSINO | J. A. LAGOMARSINO | G. V. BEGWAR, Mgr. | | 50,000 (Vernon Branch) (See San Francisco) | 36,000 | 25,996 | 200 | 104 | 81 | \$ 2,509 | \$ 1 | \$ 2,895 | \$ 696 | \$ 1,029 | \$ 463 | \$ 564 | \$ 143 | Chase N. Y.; Cont. Ill. N. Bk. & Tr., Chi.; Am. Tr., Wells Fargo Bk. & Un. Tr., and Anglo Calif. N., San F.; Far. & Merch. N. and Secur.-1st N., Los A. |
| Vernon 1269 Los Angeles Q4 | CITIZENS NATIONAL TRUST & SAVINGS BANK 90-1033 Ad@T'90 | J. W. ENTZ, Jr. V. P. and Mgr. | J. W. ENTZ, Jr. V. P. and Mgr. | A. H. JEHL, A. Mgr. | | (Central Manufacturing District Branch) (See Head Office, Los Angeles) | | | | | | | | | | | | | | |
| Vernon 1269 Los Angeles Q4 | FIRST NATIONAL BANK Dec'37Stmt 90-878 Ad@T'22 | J. B. Leonis | J. B. Leonis, Jr. | Kenneth J. Good, Cash. and Sec. | W. T. Jennings, A. C. and A. Sec. | 25 | 225 | 53 | 1,728 | | 2,031 | 1,033 | 38 | 535 | 393 | | | | 32 | N. City, N. Y.; Cont. Ill. N., Chi.; Citiz. N. Tr. & Sav., Los A.; W. F. Bk. & Un. Tr., San F. |
| Vernon 1269 Los Angeles Q4 | SECURITY-FIRST NATIONAL BANK OF LOS ANGELES 90-1390 Ad@T'37 | J. B. Leonis | J. B. Leonis, Jr. | ALTON E. ALLEN, Mgr. | VAUGHN BOYINGTON, A. Mgr. | (Vernon Branch) (For complete report, see Head Office, Los Angeles) | | | | | | | | | | | | | | |
| Victorville 1,800 San Bernardino N18 | BANK OF AMERICA NATL. TR. & SAVGS. ASSN. 90-1356 Ad@T'04 | J. B. Leonis | J. B. Leonis, Jr. | D. R. BROWN, Mgr. | | 50,000 (Victorville Branch) (See San Francisco) | 36,000 | 25,996 | | | | | | | | | | | | |
| Visalia 7263 Tulare K12 | BANK OF AMERICA NATL. TR. & SAVGS. ASSN. 90-267 Ad@T'04 | J. B. Leonis | J. B. Leonis, Jr. | B. I. HESSE, Mgr. and A. Tr. Off. | D. C. SHANNON, A. Mgr. | (Visalia Branch) (See San Francisco) | | | | | | | | | | | | | | |
| Visalia 7263 Tulare K12 | SECURITY-FIRST NATIONAL BANK OF LOS ANGELES 90-269 Ad@T'22 | J. B. Leonis | J. B. Leonis, Jr. | CHAS. J. ENOS, Mgr. | F. C. BARBONI, A. Mgr. | (Visalia Branch) (For complete report, see Head Office, Los Angeles) | | | | | | | | | | | | | | |
| Vista 3000 San Diego P18 | SECURITY-FIRST NATIONAL BANK OF LOS ANGELES 90-269 Ad@T'22 | A. E. Bennett | S. C. McCurdy | J. J. Rutherford, Cash. and Sec. | F. R. Myers, A. C. and A. Sec. | 35 | 13 | 9 | 402 | 5 | 464 | 96 | 32 | 64 | 267 | | | | 5 | Secur.-1st N., Los A. |
| Walnut Creek 1014 Contra Costa B21 | BANK OF AMERICA NATL. TR. & SAVGS. ASSN. 90-682 Ad@T'04 | John S. Brown, Ch. of Bd. and Pres. | A. A. Brown | A. V. Chargin, Cash. and Sec. | ROY E. MOTE, Mgr. | 125 | 110 | 57 | 1,676 | 1 | 1,969 | 522 | 584 | 404 | 457 | | | | 2 | N. City, N. Y.; Wells Fargo Bk. & Un. Tr., San F.; Bk. of Am. N. T. & S. A., Sac. |
| Walnut Grove 631 Sacramento H7 | SECURITY-FIRST NATIONAL BANK OF LOS ANGELES 90-1345 Ad@T'34 | J. B. Leonis | J. B. Leonis, Jr. | J. A. MITCHELL, Mgr. and A. Tr. Off. | | (Walnut Creek Branch) (For complete report, see Head Office, Los Angeles) | | | | | | | | | | | | | | |
| Walnut Park (Los Angeles P. O.) Los Angeles | SECURITY-FIRST NATIONAL BANK OF LOS ANGELES 90-1345 Ad@T'34 | J. B. Leonis | J. B. Leonis, Jr. | J. A. MITCHELL, Mgr. and A. Tr. Off. | | (Walnut Park Branch) (For complete report, see Head Office, Los Angeles) | | | | | | | | | | | | | | |
| Wasco 2000 Kern L12 | BANK OF AMERICA NATL. TR. & SAVGS. ASSN. 90-745 Ad@T'04 | J. B. Leonis | J. B. Leonis, Jr. | J. F. W. Vrba, Mgr. | | 50,000 (Wasco Branch) (See San Francisco) | 36,000 | 25,996 | | | | | | | | | | | | |
| Watsonville 8344 Santa Cruz J6 | BANK OF AMERICA NATL. TR. & SAVGS. ASSN. 90-280 Ad@T'04 | J. B. Leonis | J. B. Leonis, Jr. | B. K. MILNER, Mgr. | | 50,000 (Watsonville Branch) (See San Francisco) | 36,000 | 25,996 | | | | | | | | | | | | |
| Watsonville 8344 Santa Cruz J6 | *Pajaro Valley National Bank Dec'37Stmt 90-282 Ad@T'88 | L. H. Lopes, Ch. of Bd. and Pres. | H. V. Kadderly | H. V. Kadderly | W. J. Dutro | 175 | 70 | 70 | 2,049 | 8 | 2,372 | 573 | 170 | 128 | 1,458 | | | | 43 | Irv. Tr., N. Y.; Cont. Ill. N., Chi.; Am. Tr., Bk. of Am. N., and W. F. Bk. & Un. Tr., San F. |
| Watsonville 8344 Santa Cruz J6 | *Pajaro Valley Savings Bank Dec'37Stmt 90-281 Ad@T'88 | L. H. Lopes, Ch. of Bd. and Pres. | H. V. Kadderly | O. B. Larsen, Cash. and Sec. | | 100 | 100 | 73 | 2,353 | | 2,626 | 508 | 432 | 276 | 1,344 | | | | 66 | 1st N. and Mfrs. Tr., N. Y.; Am. Tr. Co. and Wells Fargo Bk., S. F.; Secur.-1st N., Los A. |
| Watsonville 8344 Santa Cruz J6 | Watsonville Clearing House (Members indicated by a *) | D. H. Hopkins | | O. B. Larsen, Sec. and Tr. | | (See pages 65-66-67 for Number of States, Cities, etc.) | | | | | | | | | | | | | | |

BANK OF AMERICA N. T. & S. A. Quick Returns on Collections
CALIFORNIA'S ONLY STATE-WIDE BANK

Number under Name of Bank is the Transit Number given to each bank in U. S. exclusively by The Rand-McNally Bankers' Directory, under the authority of The American Bankers Ass'n.

CALIFORNIA—Continued

Non-Bank Towns with Nearest Banking Point (Indexed Acces.), Lawyers, Laws (Indexed) in back of this volume. For Interest Rates, Holidays, etc., see Laws.

| TOWN AND COUNTY. County Seats. 12 Fed. Res. Dist. Los Angeles Br. | PRESIDENT. | VICE-PRESIDENT. | CASHIER. | ASS'T CASHIER. | LIABILITIES. (In Thousands of Dollars) | | | | | RESOURCES. | | | | | PRINCIPAL CORRESPONDENTS. | |
|---|--|---|---|---------------------------------|---|--|---------------------------|----------------------|----------------------|--|--------------------------|----------------------|------------------|-------------------|------------------------------|---|
| | | | | | Capital | Surplus | Und.Prof. and or Reserves | Deposits | Other Liabilities | Totals | Cash, Ex. & Due from Bks | U.S. Gov. Securities | Other Securities | Loans & Discounts | | Other Resources |
| Watts *Weaverville 1200 Trinity D4 | (See Los Angeles) Bank of America Natl. Tr. & Savgs. Assn. Ad@T*04 90-1368 | | Ray O. Kelly, Mgr. | | \$50,000 (Weaverville Branch) (See San Francisco) | \$36,000 27 | \$25,996 15 | | Los Angeles, Calif.) | \$ 848 | \$ 368 | \$ 106 | \$ 139 | \$ 216 | \$ 19 | Guaranty Tr. Co., N. Y.; Anglo Calif. N., San F.; Cap. N., Sacramento. |
| Weed4000 Siskiyou C6 West Berkeley D17 West Hollywood | First National Bk. Ad@T*10 Dec'37Stmt 90-686 (See Berkeley) (See Hollywood) | J. M. White..... | H. E. Russ..... | F. M. Barnum, Cash. and Sec. | D. R. Grace..... | | | | | | | | | | | |
| West Los Angeles Los Angeles Q 2 | BANK OF AMERICA NATL. TR. & SAVGS. ASSN. 90-1006 Ad@T*04 | OPERATES 491 | BRANCHES IN CALIFORNIA. | | | 50,000 (West Los Angeles Branch) (See San Francisco) | 36,000 | 25,996 | Los Angeles, Calif.) | | | | | | | |
| " " " | CALIFORNIA BANK 90-402 Ad@T*03 | BANKING SERVICE OFFERED IN CHARACTER. | B. M. Power, Mgr. H. T. Robinson, Asst. Mgr. | | | 5,000 (West Los Angeles Branch) (See Head Office, Los Angeles, Calif.) | 1,500 Pf.) | 1,454 | Los Angeles, Calif.) | | | | | | | |
| " " " | SECURITY-FIRST NATIONAL BANK OF LOS ANGELES 90-403 Ad@T*26 | ONE OF 122 OFFICES AND BRANCHES OPERATED IN SOUTH | J. E. MORTON, Mgr. | | | (West Los Angeles Branch) (For complete report, see Head Office, Los Angeles) | | | Los Angeles | | | | | | | |
| Westwood3500 Lassen D8 | Bank of America Natl. Tr. & Savgs. Assn. Ad@T*04 90-937 | | J. F. Wood, Mgr. | | 50,000 (Lassen Branch) (See San Francisco) | 36,000 | 25,996 | Los Angeles, Calif.) | | | | | | | | |
| Westwood Village (Los Angeles P. O.) Los Angeles Q 2 | BANK OF AMERICA NATL. TR. & SAVGS. ASSN. 16-318 Ad@T*04 | OPERATES 491 | BRANCHES IN CALIFORNIA. | | | 50,000 (Westwood Village Branch) (See San Francisco) | 36,000 | 25,996 | Los Angeles, Calif.) | | | | | | | |
| " " " | CITIZENS NATIONAL TRUST & SAVINGS BANK 16-310 Ad@T*90 | CITIZENS OFFERS EVERY CORRESPONDENT SERVICE. | EARLE R. HILBERT, Jr. V. P. and Mgr. W. M. HOLBROOK, A. Mgr. | | | (University Westwood Branch of Los Angeles, Calif.) | | | | | | | | | | |
| " " " | SECURITY-FIRST NATIONAL BANK OF LOS ANGELES 16-302 Ad@T*29 | ONE OF 122 OFFICES AND BRANCHES OPERATED IN SOUTH | ROBT. ROBINSON, Mgr. W. A. ROACH, A. Mgr. L. F. HANCOCK, A. Mgr. | | | (Westwood Village Branch) (For complete report, see Head Office, Los Angeles) | | | Los Angeles | | | | | | | |
| Wheatland479 Yuba G8 | Bank of America Natl. Tr. & Savgs. Assn. Ad@T*04 90-688 | | O. N. Hunzeker, Mgr. | | 50,000 (Wheatland Branch) (See San Francisco) | 36,000 | 25,996 | Los Angeles, Calif.) | | | | | | | | |
| Whittier14,822 Los Angeles O16 | * BANK OF AMERICA NATL. TR. & SAVGS. ASSN. 90-272 Ad@T*04 | OPERATES 491 | BRANCHES IN CALIFORNIA. | | | 50,000 (Whittier Branch) (See San Francisco) | 36,000 | 25,996 | Los Angeles, Calif.) | | | | | | | |
| " " " | * SECURITY-FIRST NATIONAL BANK OF LOS ANGELES 90-911 Ad@T*28 | ONE OF 122 OFFICES AND BRANCHES OPERATED IN SOUTH | H. L. PERRY, V. P. and Mgr. F. W. MADLEY | | | (Whittier Branch) (For complete report, see Head Office, Los Angeles) | | | Los Angeles | | | | | | | |
| " " " | * WHITTIER NATIONAL TRUST & SAVINGS BANK Dec'37Stmt 90-278 Ad@T*01 | Send Us Your Whittier Items Direct for Prompt Personal Attention. | L. M. SAWYER H. C. DOLDE M. A. MacLEAN, V. P. and Cash. C. G. MORGAN, W. E. BUTLER, Escrow Officer HOYT MITCHELL, A. Tr. Off. | | | 150 Pf. 130 | 120 | 133 | 3,892 | 4,425 | 1,209 | 1,418 | 614 | 1,006 | 178 | Chase N., N. Y.; Cont. Ill. N. Bk. & Tr., Chl.; Wells Fargo Bk. & Un. Tr., San F.; Far. & Merch. N., Los A. |
| " " " | Whittier Clearing House. (Members indicated by a *) | H. L. Perry | M. A. MacLean, Sec. | | | (See pages 65-66-67 for Number of Cities, States, etc.) | | | | National, State and Private Banks, Total | | | | | | |

Table with columns: TOWN AND COUNTY, BANK NAME, PRESIDENT, VICE-PRESIDENT, CASHIER, ASS'T CASHIER, LIABILITIES (Capital, Surplus, Und. Prof. and Reserves, Deposits, Other Liabilities), RESOURCES (Cash, U.S. Gov. Securities, Other Securities, Loans & Discounts, Other Resources), and PRINCIPAL CORRESPONDENTS.

BANK OF AMERICA N.T. & S.A. CALIFORNIA'S ONLY STATE-WIDE BANK Quick Returns on Collections

Number under Name of Bank is the Transit Number given to each bank in U. S. exclusively by The Rand-McNally Bankers' Directory, under the authority of The American Bankers Ass'n.

COLORADO

Non-Bank Towns with Nearest Banking Point (Indexed Access.), Lawyers, Laws (Indexed) in back of this volume. For Interest Rates, Holidays, etc., see Laws.

| TOWN AND COUNTY. County Seats. State in No. 10 F. R. Dist. Den. Br. | Mem. A. B. A. ² New State Priv. Mem. State B. Ass'n. [Estab. Fed. Res. Depts: T-Trust B-Bond d-Safe Deposit S-Savings A- FDIC | PRESIDENT. | VICE-PRESIDENT. | CASHIER. | ASS'T CASHIER. | LIABILITIES. (In Thousands of Dollars) | | | | | | RESOURCES. | | | | | PRINCIPAL CORRESPONDENTS. |
|--|---|---|---------------------------------|---|---|--|---------|----------------------------|----------|-------------------|--------|--------------------------|----------------------|------------------|-------------------|-----------------|--|
| | | | | | | Capital | Surplus | Und. Prof. and or Reserves | Deposits | Other Liabilities | Totals | Cash, Ex. & Due from Bks | U.S. Gov. Securities | Other Securities | Loans & Discounts | Other Resources | |
| •Akron1135 Washington E21 | Citizens National Bk. Dec'37Stmt 82-358 ▲d@*†16 | W. H. Clarey | J. V. Fleming J. B. Fisher | Edna B. Clark | Mary Wenig | \$ 30 | \$ 10 | \$ 26 | \$ 586 | | \$ 652 | \$ 248 | \$ 165 | \$ 2 | \$ 237 | | Int'l Tr. Co., Den.; Com. Tr. Co., Kan. C. |
| •Alamosa5107 Alamosa F12 | ALAMOSA NATIONAL BANK Dec'37Stmt 82-85 ▲d@*†07 | W. N. Husung, Ch. of Bd. and Pres. | B. E. Gordon | H. W. Zacheis | J. L. Ginder | 25 | 15 | 5 | 807 | | 852 | 397 | 109 | 109 | 234 | \$ 3 | Irv. Tr. Co., N. Y.; 1st N., Kan. C.; 1st N., Colo. N., and U. S. N., Den. |
| " " " | American National Bank Dec'37Stmt 82-84 ▲d@*†05 | G. F. Trotter | O. A. Hiller | O. A. Hiller | M. M. Bagby | 50 | 50 | 21 | 1,325 | | 1,446 | 587 | 550 | 94 | 203 | 12 | Cent. Han. Bk. & Tr. Co., N. Y.; 1st N., Pueblo and Den. |
| " " " | First State Bank. Ad@*†15 Dec'37Stmt 82-334 | C. P. Rex | F. A. Deppen | A. J. West | A. J. Maddux | 18 Pf. 7 | 7 | 7 | 422 | | 461 | 209 | 9 | 9 | 218 | 16 | Guaranty Tr. Co., N. Y.; Den. N., and Colo. N., Den.; Com. Tr., Kan. C. |
| •Arvada1276 Jefferson F14 | First National Bank ▲@*†96 Dec'37Stmt 82-211 | R. Stenger | | J. W. Farris, V. P. and Cash. | | 25 | 15 | 1 | 522 | | 563 | 195 | 126 | 57 | 166 | 19 | Chase N., N. Y.; 1st N., Den. |
| •Aspen705 Pitkin I9 | Aspen State Bank. Ad@*†08 Dec'37Stmt 82-212 | G. B. Brown | Harry A. Brown | A. E. Fordham | | 25 | 15 | 1 | 404 | | 445 | 102 | 45 | 245 | 52 | 1 | Laidlaw & Co., N. Y.; Interstate N., Kan. C.; 1st N., Den. |
| •Ault737 Weld O16 | Farmers National Bank Dec'37Stmt 82-171 ▲d@*†06 | Jacob Hasbrouck | Aug. Molander | C. L. Neisler | J. D. Sivers | 25 | 35 | 1 | 518 | \$ 33 | 612 | 114 | | 31 | 453 | 14 | N. City, N. Y.; Colo. N., Den.; 1st N., Oma. |
| •Berthoud811 Larimer D15 | Berthoud National Bk. Dec'37Stmt 82-155 ▲d@*†92 | John Bunyan | Wm. C. Bunyan L. F. Bein | Wm. C. Bunyan | E. L. Edwards | 50 | 50 | 13 | 610 | | 723 | 119 | 50 | 264 | 282 | 8 | N. City, N. Y.; Colo. N., Den. |
| •Boulder11,223 Boulder E14 | FIRST NATIONAL BANK IN BOULDER Dec'37Stmt 82-19 ▲d@*†34 | William Loach | Robt. Sterling | E. C. Hickman, Exec. V. P. and Cash. | J. H. Gibson Donald Mc Innes J. F. Burke | 100 | 35 | 36 | 1,481 | | 1,652 | 527 | 367 | 175 | 505 | 78 | Gty. Tr. Co., N. Y.; Den. N. and Colo. N., Den. |
| " " " | MERCANTILE BK. & TRUST CO. Dec'37Stmt 82-22 ▲d@†*304 | J. W. VALENTINE | R. W. JOSLYN | R. W. JOSLYN | W. E. GRAGG | 50 Pf. 25 | 11 | 8 | 594 | 3 | 691 | 172 | 90 | 179 | 217 | 33 | Chase N., N. Y.; U. S. N. and Int'l Tr. Co., Den. |
| " " " | NATIONAL STATE BANK Dec'37Stmt 82-20 ▲d@†*74 | G. G. BUCKINGHAM, Ch. of Bd. and Pres. | FRANK TYLER L. W. CUMBERFORD | HENRY M. SAYRE, V. P. and Cash. | A. W. BORDER, A. C. and Tr. Off. F. N. GARDNER C. L. SAYRE | 100 | 100 | 18 | 2,374 | | 2,592 | 649 | 822 | 417 | 655 | 49 | Cent. Han. Bk. & Tr. Co., N. Y.; 1st N., Chi.; 1st N. and Den. N., Den.; Com. Tr. Co., Kan. C. |
| •Brighton3394 Adams E 15 | Brighton State Bank Dec'37Stmt ▲d@†*32 82-457 | S. J. Rhode | M. B. Rhode | G. B. Kinsey | T. A. Rhode J. R. Matthews | 25 | 15 | | 432 | | 472 | 197 | 181 | 4 | 89 | 1 | Colo. N., Den. |
| •Brush2312 Morgan D19 | Farmers State Bank Dec'37Stmt 82-341 ▲d@*†15 | J. M. Needham, Ch. of Bd. and Pres. | Alonzo Petteys | Conrad Koehler | | 50 | 15 | 4 | 580 | | 649 | 123 | 5 | 134 | 371 | 16 | Chase N., N. Y.; Drov. N., Chi.; 1st N., Den.; Oma. N., Oma.; Interstate N., Kan. C. |
| " " " | First National Bk. Ad@†*02 Dec'37Stmt 82-133 | C. W. Emerson | J. M. Nuss | E. H. Meier | Arnold Sorensen | 25 | 25 | 14 | 588 | 111 | 763 | 110 | 96 | 117 | 424 | 16 | Cent. Han. Bk. & Tr., N. Y.; Drov. N., Chi. Colo. N., Den. |

THE INTERNATIONAL TRUST COMPANY
 Transacts A General Banking and Trust Business
 DENVER, COLORADO

DEPARTMENTS
 Commercial Savings Collection Bond Exchange Safe Deposit Trust

Digitized by https://fraser.stlouisfed.org
 Federal Reserve Bank of St. Louis

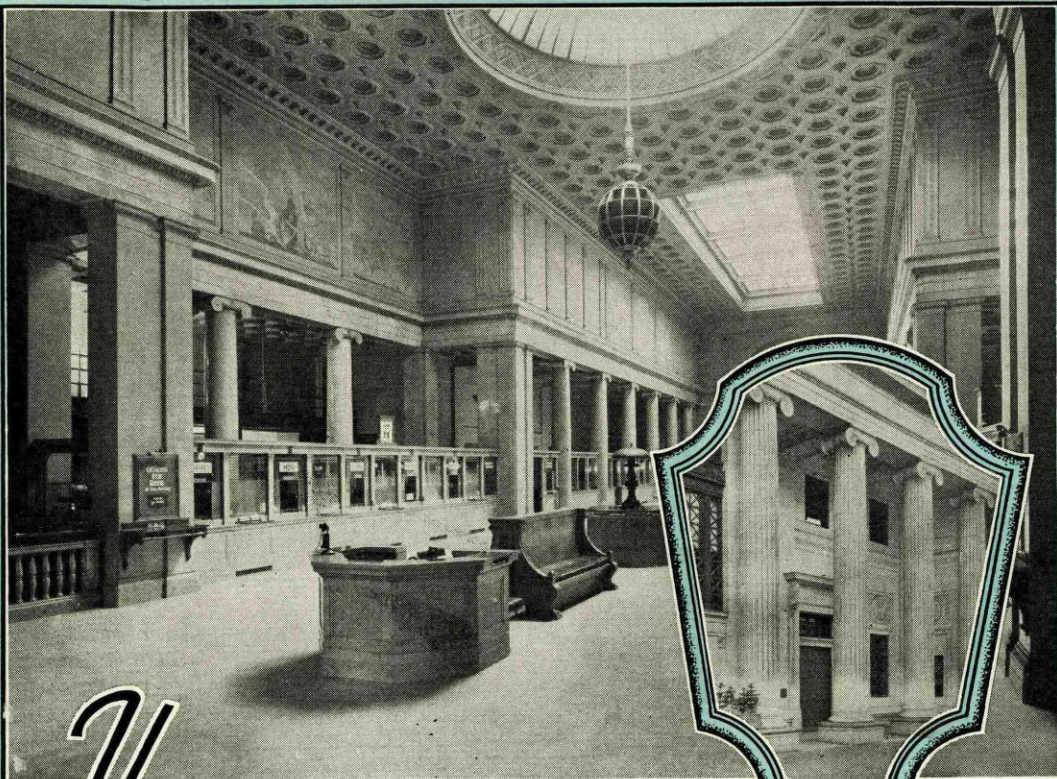

Your
COLLECTIONS

in

**COLORADO
WYOMING
NEW MEXICO**



.... given *immediate* attention, and any sizable amount is *remitted to you by airmail.*



**COMPLETE FINANCIAL
AND TRUST SERVICE**



**COLORADO NATIONAL BANK
OF DENVER**

ESTABLISHED IN 1862

MEMBER FEDERAL DEPOSIT INSURANCE CORPORATION

COLO.

First National Bank, Pueblo, Colorado

UNITED STATES DEPOSITORY

Capital and Surplus \$1,576,092.56

Deposits \$20,807,726.90

ESTABLISHED 1871

Facilities for any business in the line of banking. Collections a specialty.

Member Federal Deposit Insurance Corporation

OFFICERS

M. D. THATCHER, President
 R. C. THATCHER, Vice-President and Chairman of the Board
 A. S. BOOTH, Vice-President
 HARLAN J. SMITH, Cashier
 C. E. CARLILE, Assistant Cashier
 B. A. CARLILE, Assistant Cashier
 C. M. THOMPSON, Assistant Cashier
 L. T. RULE, Assistant Cashier

INDEX TO COUNTIES.

- Adams.....F 17
- Alamosa.....P 12
- Arapahoe.....G 17
- Archuleta.....Q 8
- Baca.....Q 23
- Bent.....N 21
- Boulder.....E 14
- Chaffee.....J 11
- Cheyenne.....J 23
- Clear Creek.....G 13
- Conejos.....Q 11
- Costilla.....Q 13
- Crowley.....L 19
- Custer.....M 13
- Delta.....J 5
- Denver.....F 15
- Dolores.....O 3
- Douglas.....H 15
- Eagle.....G 9
- Elbert.....H 17
- El Paso.....K 16
- Fremont.....L 13
- Garfield.....G 4
- Gilpin.....F 13
- Grand.....E 11
- Gunnison.....K 8
- Hinsdale.....O 7
- Huerfano.....O 15
- Jackson.....C 10
- Jefferson.....G 14
- Kiowa.....L 23
- Kit Carson.....H 23
- Lake.....I 10
- La Plata.....P 6
- Larimer.....B 14
- Las Animas.....Q 18
- Lincoln.....J 20
- Logan.....B 21
- Mesa.....I 4
- Mineral.....O 8
- Moffat.....B 4
- Montezuma.....P 3
- Montrose.....L 4
- Morgan.....E 19
- Otero.....N 19
- Ouray.....M 5
- Park.....I 12
- Phillips.....C 24
- Pitkin.....I 8
- Prowers.....N 24
- Pueblo.....M 16
- Rio Blanco.....E 4
- Rio Grande.....P 10
- Routt.....C 8
- Saguache.....N 10
- San Juan.....O 6
- San Miguel.....N 3
- Sedgwick.....B 24
- Summit.....G 11
- Teller.....J 14
- Washington.....E 21
- Weld.....B 17
- Yuma.....E 24

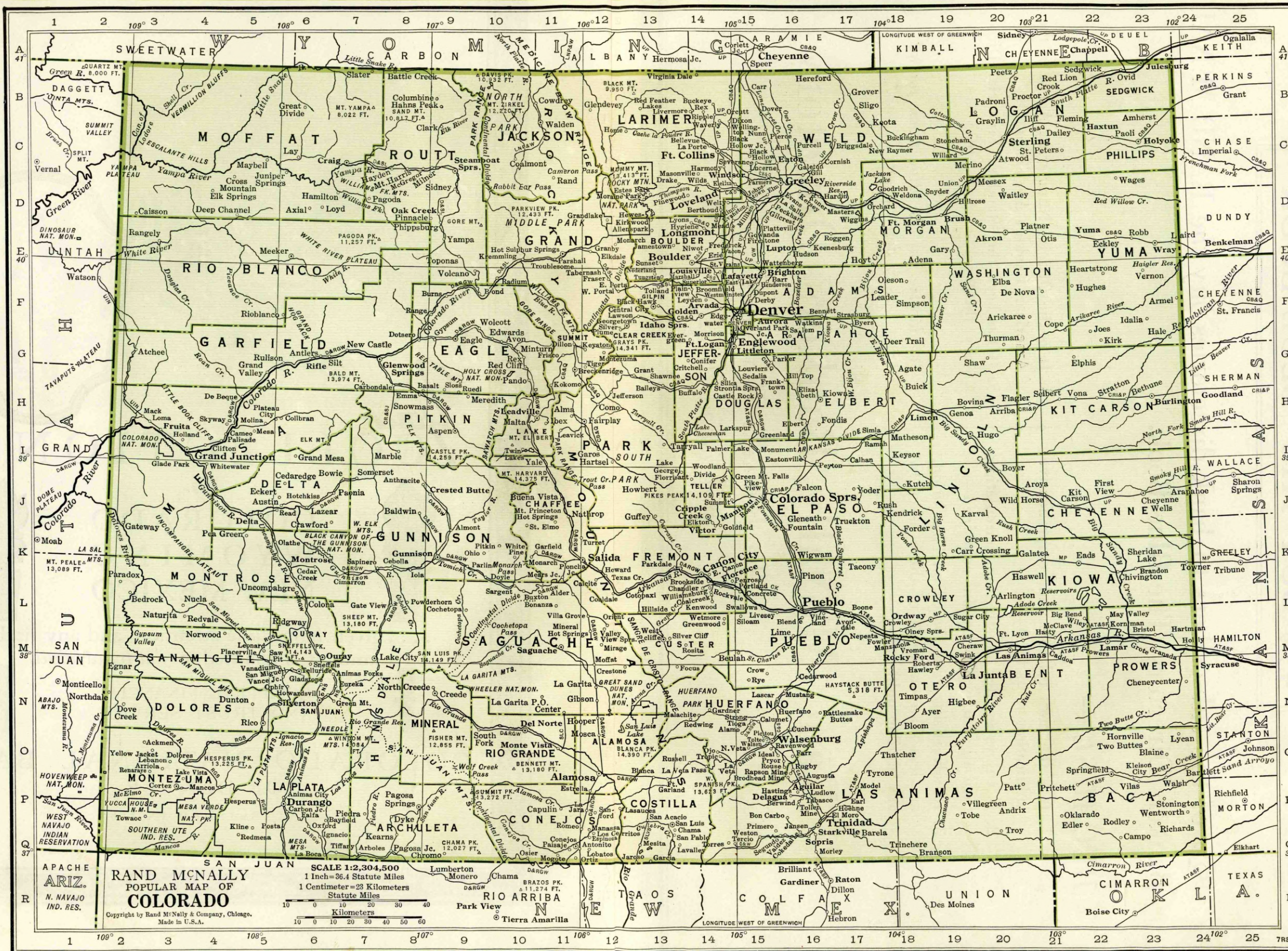

95% BUY THE "BLUE BOOK"

95% of the subscribers to bank directories *buy the* RAND McNALLY Bankers Directory, The Blue Book.

BECAUSE—

1. It is the most reliable and comprehensive publication of its kind—
2. It enjoys greater prestige and circulation than all similar publications combined—
3. Its advertising rates, *based on circulation*, are less than one-third of those asked by any similar publication—
4. It is the Official Numbering Agent of the American Bankers Association—
5. It has been the Standard Financial Directory, the World-over, for 66 years.

Standardize on The Blue Book for all departments

Rand McNally Bankers Directory

The Bankers Blue Book

Established 1872

Number under Name of Bank is the Transit Number given to each bank in U. S. exclusively by The Rand-McNally Bankers' Directory, under the authority of The American Bankers Ass'n.

COLORADO—Continued

Non-Bank Towns with Nearest Banking Point (Indexed Acces.), Lawyers, Laws (Indexed) in back of this volume. For Interest Rates, Holidays, etc., see Laws.

| TOWN AND COUNTY. County Seats, State in No. 1, F.R. Dist. Denver Br. | Mem. A. B. A. New State Priv. Mem. State B. Ass'n. Estab. Fed. Res. Depts. Trust B. Bond d-Safe Deposit Savings FDIC | PRESIDENT. | VICE-PRESIDENT. | CASHIER. | ASS'T CASHIER. | LIABILITIES. (In Thousands of Dollars) | | | | | | RESOURCES. | | | | | PRINCIPAL CORRESPONDENTS. |
|---|---|---|--|---|--|--|------------------------------------|-----------------------------|----------|--|-----------------|--------------------------|----------------------|------------------|-------------------|---|-------------------------------|
| | | | | | | Capital | Surplus | Und. Prof. and or Reserves | Deposits | Other Liabilities | Totals | Cash, Ex. & Due from Bks | U.S. Gov. Securities | Other Securities | Loans & Discounts | Other Resources | |
| Burlington 1280 Kit Carson H24 | Bank of Burlington d@:1\$31 Dec'37Stmt 82-427 | Geo. D. Tubbs | E. L. Weinandt | H. W. Gleason | John C. Ellis | \$ 25 | \$ 6 | \$ 5 | \$ 356 | | \$ 392 | \$ 172 | \$ 60 | \$ 26 | \$ 124 | \$ 10 | 1st N., Kan. C., Mo. and Den. |
| Byers 400 Arapahoe G17 | Byers State Bank ▲@:1\$10 Dec'37Stmt 82-221 | F. M. Merten | John G. Price | W. L. Best | A. R. Best | 15 | 6 | 1 | 77 | | 99 | 20 | 6 | | 71 | 2 1st N., Den. | |
| Calhan 399 El Paso I17 | Farmers State Bank Dec'37Stmt 82-356 ▲d@:1\$16 | J. O. Phillips | W. F. Hubka | A. L. Pieper | | 15 Pf. 10 | 4 | 1 | 267 | | 297 | 84 | 15 | 3 | 194 | 1 Ex. N., Colo. Spgs.; 1st N., Den.; Com. Tr. Co., Kan. C. | |
| Canon City 5938 Fremont L14 | FIRST NATIONAL BANK Dec'37Stmt 82-52 ▲d@:1\$88 | L. G. Carlton W. G. Thomas Ch. of Bd. | L. W. Felter B. E. Totten | R. L. Hinman | B. E. Totten | 50 | 14 | 19 | 1,180 | | 1,263 | 347 | 237 | 263 | 367 | 49 Chase N., N. Y.; 1st N., Pueblo; U. S. N., Den. | |
| " " | FREMONT COUNTY NATL. BANK—82-51 ▲d@:1\$74 Dec'37Stmt | G. F. Rockafellow Pres. and Tr. Off. | J. L. Morgan | Ethel Reynolds | | 50 Pf. 44 | 16 | 18 | 894 | | 1,022 | 378 | 215 | 247 | 108 | 74 N. City, N. Y.; 1st N., Pueblo; Colo. N., Den. N., and 1st N., Den. | |
| Cedaredge 463 Delta J5 | First National Bk. ▲d@:1\$12 Dec'37Stmt 82-225 | P. K. Yonge E. E. Bull, Ch. | E. J. Ginter | D. E. Eckert | | 25 | 3 | 1 | 187 | | 216 | 139 | 25 | 8 | 36 | 8 1st N., Den. | |
| Center 1011 Saguache O11 | First National Bank Dec'37Stmt 82-185 ▲d@:1\$10 | J. P. Burns W. E. Gardner Ch. of Bd. | A. L. Hurt | R. E. Lauer, Cash and Tr. Off. | Lavina G. Roberts | 30 | 20 | 2 | 617 | \$ 3 | 672 | 324 | 131 | 26 | 181 | 10 Den. N., Den.; Inter-State N., Kan. C.; Am. N., Alamosa. | |
| Collbran 341 Mesa H5 | Stockmens Bank ▲d@:1\$15 Dec'37Stmt 82-227 | O. L. Dawson | Edwin Gunderson | W. M. Porter | Elsie D. Webber | 25 | 8 | 2 | 245 | | 280 | 151 | 8 | 14 | 95 | 12 U. S. N., Den.; Inter-State N., Kan. C.; U. S. Bk., Grand Junction. | |
| Colorado Springs El Paso J15 83,237 | *Colorado Savings Bank Dec'37Stmt 82-5 ▲d@:1\$03 | Fred L. Crisse G. G. Birdsall, Ch. | W. L. Hazlett | T. C. Strachan, Cash. and Tr. Off. | I. W. Stimits, A. C. and A. Tr. Off. | 50 | 100 | 33 | 1,772 | 1 | 1,956 | 603 | 233 | 186 | 822 | 112 Chase N., N. Y.; Inter-State N., Kan. C.; Den. N., Den. | |
| " " | *Colorado Springs Nat'l Bk. Dec'37Stmt 82-6 ▲d@:1\$07 | W. R. Armstrong O. E. Hemenway Ch. | James P. Shearer H. G. Sinton | C. C. Fingel W. R. Armstrong, Tr. Off. | A. B. Barney Hattie M. Wenzel, A. Tr. Off. | 100 Pf. 84 | 44 | 40 | 2,474 | | 2,742 | 829 | 349 | 379 | 1,023 | 162 Chase N., N. Y.; City N. Bk. & Tr. Co., Chi.; Com. Tr. Co., Kan. C. | |
| " " | *EXCHANGE NATIONAL BK. Dec'37Stmt 82-3 ▲d@:1\$88 | C. G. Graham | C. C. Morris, V. P. and Tr. Off. | J. D. Ackerman B. E. Griffith, A. Tr. Off. | R. S. Fuller W. C. Bybee | 300 | 300 | 18 | 6,782 | | 7,400 | 2,782 | 1,204 | 703 | 2,369 | 342 Chase N., Guaranty Tr. Co. and N. City, N. Y.; Cont. Ill. N. Bk. & Tr. Co., Chi.; 1st N. and Com. Tr., Kan. C.; 1st N., Colo. N., U. S. N., and Den. N., Den. | |
| " " | *First National Bank Dec'37Stmt 82-2 ▲d@:1\$74 | W. I. Howbert E. P. Shove, Ch. | J. Haves-Davis H. C. Stone, A. V. P. C. P. Mechling, Tr. Off. | O. W. White, V. P. and Cash. E. S. Peck, A. Tr. Off. | J. Strachan F. W. Toerge R. A. Bell, Aud. | 300 | 300 | 78 | 10,198 | | 10,876 | 4,610 | 2,348 | 1,068 | 2,533 | 317 Chase N. and N. City, N. Y.; Cont. Ill. N. Bk. & Tr. Co. and 1st N., Chi.; 1st N., Colo. N. and Den. N., Den. | |
| " " | Colorado Sp'gs Clear'g House (Members indicated by a *) | W. I. Howbert | W. L. Hazlett | A. B. Barney, Sec. and Tr. | | (See pa Depo sits by | 65- 66-67 f or Num ber of | Cities, States, etc.) | | Nation al, Stat e and Private | Banks, Total | | | | | | |
| Cortez 921 Montezuma P 3 | The Citizens State Bank of Cortez—82-458 d@:1\$36 Dec'37Stmt | J. W. Bozman | N. E. Carpenter | R. N. Usher | | 25 | 2 | 1 | 223 | | 251 | 57 | | 24 | 161 | 9 Chase N., N. Y.; Cent. Sav. Bk. & Tr. and Den. N., Den.; Burns N., Durango. Com. Tr. Co., Kan. C.; 1st N., Den. | |
| Craig 1418 Moffat C7 | Moffat County State Bank Dec'37Stmt 82-453 ▲@:1\$25 | Frank W. Bieser, Ch. of Bd. and Pres. | V. C. Downing | J. M. Jones | G. K. Whiteman V. C. Downing, Sec. | 15 Pf. 15 | 3 | 3 | 437 | | 473 | 280 | 4 | 52 | 137 | | |
| Crawford 157 Delta K 6 | Crawford State Bank Dec'37Stmt 82-453 ▲d@:1\$10 | L. J. Savage | W. B. Roe | L. J. Savage | Howard Den Beste Mae Marsh | 10 | 1 | | 142 | 1 | 154 | 52 | 23 | 25 | 51 | 3 1st N., Grand Junction; Interstate N., Kan. C.; Int'l Tr. Co., Den. | |
| Cripple Creek 1427 Teller K 14 | First National Bank Dec'37Stmt 82-47 ▲d@:1\$98 | L. G. Carlton | P. H. House | P. H. House | Eugene Beagles | 50 | 23 | 28 | 2,330 | | 2,431 | 1,514 | 510 | 195 | 212 | Chase N., N. Y.; Cont. Ill. N. Bk. & Tr. and 1st N., Chi.; 1st N. and Ex. N., Colo. Spgs. | |
| De Beque 347 Mesa H 4 | Bk. of De Beque ▲d@:1\$10 Dec'37Stmt 82-233 | J. A. Wilcoxson | G. W. Hefin | F. H. Lischke | | 10 | 8 | 1 | 167 | | 186 | 110 | 8 | | 64 | 4 U. S. N. and 1st N., Den. | |
| Del Norte 1410 Rio Grande N 10 | Rio Grande County Bank Dec'37Stmt 82-460 ▲d@:1\$87 | Louie Eickenrodt | C. R. Ewing | E. E. Musick, Cash. and Sec. | | 25 | 5 | 2 | 213 | | 245 | 105 | 20 | 29 | 82 | 9 1st N., Den.; Am. N., Alamosa. | |
| Delta 2938 Delta K 5 | Colorado Bank & Trust Co. 82-102 ▲d@:1\$09 Dec'37Stmt | Melvin Springer | L. W. Sweitzer R. C. Raber | C. E. Parker | Melvin Springer, Jr. | 50 | 48 | 11 | 1,340 | | 1,440 | 873 | 120 | 55 | 365 | 36 N. City, N. Y.; U. S. N., Den. | |

THE INTERNATIONAL TRUST COMPANY
 Transacts A General Banking and Trust Business DENVER, COLORADO
 DEPARTMENTS: Commercial Savings, Collection Bond, Exchange Safe Deposit, Trust

Number under Name of Bank is the Transit Number given to each bank in U. S. exclusively by The Rand-McNally Bankers' Directory, under the authority of The American Bankers Ass'n.

DENVER—Reserve City (Branch of Federal Reserve District No. 10)

(Denver, G 15) County Seat—Pop. 287,861

•Mem. A. B. A. •New State Priv. Mem. State B. Ass'n. [Etab. Fed. Res. Depts. T-Trust B-Bond d-Safe Deposit @Savings ▲FDIC

***AMERICAN NATIONAL BANK**
Dec'37Stmt 23-56 Ad@T*05 (17th and Lawrence)

CENTRAL SAVINGS BANK & TRUST CO.
Dec'37Stmt Ad@T*192 22-53 (15th and Arapahoe)

***COLORADO NATIONAL BANK**
Dec'37Stmt 22-2 Ad@T*266

Colorado State Bank
Dec'37Stmt 22-60 Ad@T*108 (201-16th St.)

Denver Joint Stock Land Bank
Dec'37Stmt 23-89 T*22 (818 Seventeenth St.)

***DENVER NATIONAL BANK**
Dec'37Stmt 22-7 Ad@T*84 (17th and Champa)

Federal Reserve Bank of Kansas City
22-19

First Industrial Bank
Dec'37Stmt 23-88 (1638 Welton St.) (Morris Plan Bank)

(Denver banks continued on next page)

| PRESIDENT. | VICE-PRESIDENT. | CASHIER. | ASST CASHIER. | LIABILITIES. (In Thousands of Dollars) | | | | | RESOURCES. | | | | | | |
|--|--|---|---|---|----------------|---------------------------|----------|-----------------------|------------|--------------------------|----------------------|------------------|-------------------|-----------------|--------|
| | | | | Capital | Surplus | Und.Prof. and or Reserves | Deposits | Other Liabilities | Totals | Cash, Ex. & Due from Bks | U.S. Gov. Securities | Other Securities | Loans & Discounts | Other Resources | |
| FRANK KIRCHHOFF | ADOLPH KUNSMILLER, H. F. FEUCHT, V. P. and Cash. | G. S. HAUGHWOUT F. A. NAGEL | H. F. FEUCHT, Tr. Off. | Y. MARPLE J. C. BARBER | \$ 300 Pf. 150 | \$ 200 | \$ 346 | \$ 8,209 | ----- | \$ 9,205 | \$ 1,929 | \$ 2,423 | \$ 1,758 | \$ 2,945 | \$ 150 |
| Send Us Your Denver Items Direct For Prompt Attention | | | | | | | | | | | | | | | |
| H. T. BOWEN | G. E. TOTTEN | G. M. GOOD, Cash. and Tr. Off. | WM. STIRLING | | 152 Pf. 198 | 57 | 40 | 5,159 | \$ 28 | 5,634 | 1,434 | 844 | 1,169 | 1,992 | 195 |
| DIRECT YOUR CLIENTS AND BUSINESS TO THIS BANK. | | | | | | | | | | | | | | | |
| GEORGE B. BERGER, Ch. of Bd. | THERON R. FIELD, Pres. | MERRIAM B. BERGER, Tr. Officer | H. E. BUCHENAU, C. H. ROBERTS | H. E. BUCHENAU, C. H. ROBERTS | 1,000 Pf. 800 | 1000 | 569 | 37,701 | ----- | 41,070 | 16,750 | 12,496 | 4,138 | 6,809 | 877 |
| SEE ADVERTISE MENT ON C O L O R A D O I N D E X . | | | | | | | | | | | | | | | |
| United States Depository | | | | | | | | | | | | | | | |
| Western collections and other business intrusted to this bank will receive prompt attention. | | | | | | | | | | | | | | | |
| <i>Member Federal Deposit Insurance Corporation</i> | | | | | | | | | | | | | | | |
| B. F. Clark | F. L. Barkley | E. M. Clark | E. H. Dahl | | 50 | 50 | 61 | 1,709 | ----- | 1,870 | 932 | 327 | 69 | 540 | 2 |
| T. E. McClintock | Osmer E. Smith F. L. Kokrda | Eme L. Larson, Sec. Eva A. Sederburg, Tr. | D. J. Miller, A. Sec. and A. Tr. | | 1,185 | ----- | 492 | 4,485 (Farm Ln. Bds.) | 269 | 6,431 | 332 | ----- | 1 | 5,083 | 1,015 |
| R. H. DAVIS, Pres. | T. E. McCLINTOCK, Exec. | H. S. INGRAM, R. H. SHEPLER, Compt. | A. J. BAIRD, W. J. EDWARDS | | 1,260 | 1,260 | 860 | 31,212 | ----- | 34,592 | 11,061 | 10,909 | 1,589 | 10,851 | 182 |
| Conservative but progressive. Business intrusted to us given more than the necessary attention. Our facilities are at your disposal. Accounts and correspondence solicited. | | | | | | | | | | | | | | | |
| SEE DISPLAY ADVERTISEMENT. | | | | | | | | | | | | | | | |
| (For complete information see page 26) | | | | (Branch of Federal Reserve Bank of Kansas City, Kansas City, Mo.) | | | | | | | | | | | |
| E. S. Kassler, Sr., Ch. of Bd. and Pres. | C. W. Sorensen, Exec. | J. H. Skinner, C. A. Bowman, Tr. E. Morrato, A. Sec. and A. Tr. | A. E. Liverman, Sec. T. S. Hayden, A. V. P. D. H. Clark, A. V. P. | | 175 | 60 | 239 | 586 | 895 | 1,955 | 90 | ----- | 7 | 1,850 | 8 |

Denver Clearing House Assn. Members shown by Associated Banks by +

PRINCIPAL CORRESPONDENTS.

Bk. of N. Y. & Tr. Co., N. Y.; 1st N., Chi.

Chase N., N. Y.; Northern Tr. Co., Chi.; 1st N., Kan. C.

N. City, N. Y. Tr., Cent. Han. Bk. & Tr., Mnfrs. Tr., J. P. Morgan & Co., Bk. of N. Y. & Tr., Brown Bros. Harriman & Co., Chem. Bk. & Tr., and Chase N., N. Y.; Cont. Ill. N. Bk. & Tr., Am. N. Bk. & Tr., City N. Bk. & Tr., Harris Tr. & Sav., and 1st N., Chi.; 1st N., Boatmen N., and Mtle.-Com. Bk. & Tr., St. L.; Bk. of Cal. N. A., San F.; N. Shawmut and 1st N., Bos.; 1st N., Com. Tr., Un. N. and Inter-State N., Kan. C.; Phil. N., Phil.; N. Bk. Com., Hou.; 1st N., Balt.; 1st N., Dal.; N. Bk. Det., Det.; Calif. Bk., Los A.; 1st N. and Packers N., Oma.; Mellon N. and Un. Tr., Pitts.

Irv. Tr. Co., N. Y.; Northern Tr. Co., Chi.; 1st N., Den.; Mellon N., Pitts.; Inter-State N. and 1st N., Kan. C.

Chase N. and Chem. Bk. & Tr. Co., N. Y.; Den. N., Den.

Brown Bros. Harriman & Co., Chase N., 1st N., Mnfrs. Tr. Co., Marine Midland Tr. Co., and N. Y. Tr. Co., N. Y.; Cont. Ill. N. Bk. & Tr. Co., Harris Tr. & Sav., and 1st N., Chi.; Anglo Calif. N. and Am. Tr. Co., San F.; Far. & Merch., Los A.; 1st N., St. L.; Com. Tr. Un. N., and 1st N., Kan. C.; U. S. N., Oma.; 1st N., Bos.; 1st N. and Northw. N. Bk. & Tr. Co., Minnpls.; Citiz. & Sou. N., Atl.; Canadian Bk. of Com., London, Eng.

THE INTERNATIONAL TRUST COMPANY

Transacts A General Banking and Trust Business

DENVER, COLORADO

DEPARTMENTS

Commercial Savings Collection Bond Exchange Safe Deposit Trust

A BANKERS' BANK

PRINCIPAL CORRESPONDENTS

ATLANTA

Citizens & Southern Natl. Bank

BOSTON

First National Bank

CHICAGO

Continental Ill. Natl. Bk. & Tr.
Co.

First National Bank

Harris Trust & Savings Bank

KANSAS CITY

Commerce Trust Company

First National Bank

Union National Bank

LOS ANGELES

Farmers & Merchants Natl. Bank

MINNEAPOLIS

First National Bank

Northwestern Natl. Bk. & Tr.
Co.

NEW YORK CITY

Brown Bros., Harriman & Co.

Chase National Bank

First National Bank

Manufacturers Trust Company

Marine Midland Trust Company

New York Trust Company

OMAHA

U. S. National Bank

ST. LOUIS

First National Bank

SAN FRANCISCO

American Trust Company

Anglo California National Bank

LONDON, ENGLAND

Canadian Bank of Commerce

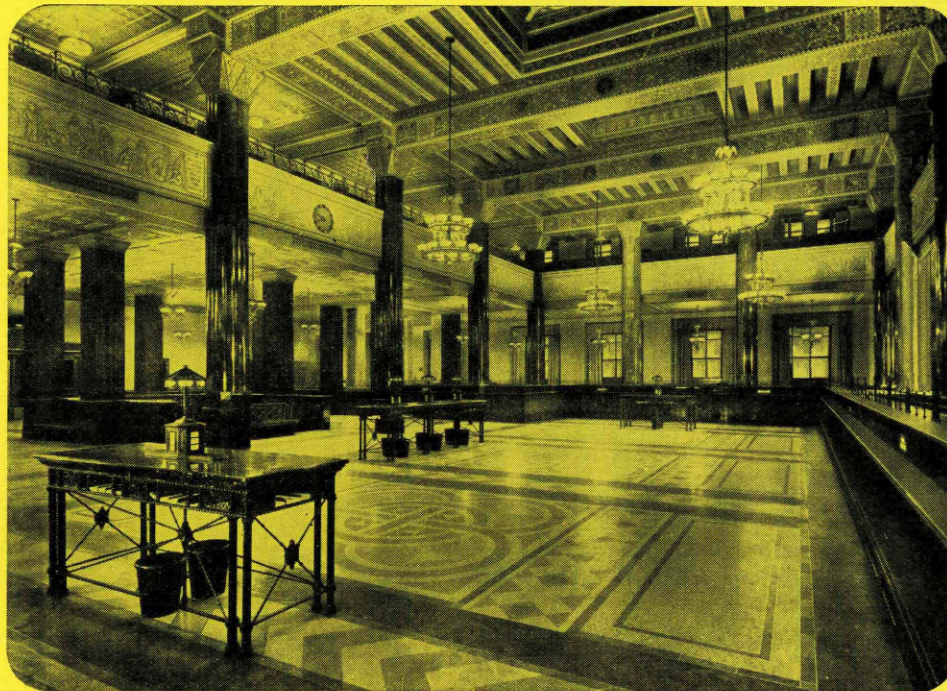

The
DENVER NATIONAL
Member Federal Deposit Insurance Corporation
DENVER, COLORADO
Bank

PRINCIPAL SERVICES

•
BANKS
AND BANKERS
COLLECTIONS
COMMERCIAL
PERSONAL LOANS
SAFE DEPOSIT
SAVINGS
TRUST

•
RECORDAK protection
for all Transit items

•
We cordially invite you
to make full use
of our services

'BUILT ON MORE THAN HALF A CENTURY OF SERVICE TO THE WEST'

The First National Bank

of Denver, Colorado

Established May 10, 1865

OFFICERS

GERALD HUGHES
Chairman of the Board

| | |
|------------------|----------------------------|
| JOHN EVANS | President |
| P. K. ALEXANDER | Vice-President |
| R. J. KAVALEC | Vice-President |
| L. G. KENNEDY | Vice-President |
| ORLANDO PRESTON | Vice-President |
| L. C. ASHLEY | Asst. Vice-President |
| S. L. BROCK, JR. | Asst. Vice-President |
| D. J. GOURLEY | Asst. Vice-President |
| J. B. WELBORN | Asst. Vice-President |
| J. F. DAWSON | Cashier |
| A. R. MILKS | Comptroller and Auditor |
| ROY CLARKSON | Asst. Cash.-Asst. Tr. Off. |
| THEODORE C. COBB | Assistant Cashier |
| J. P. COURTNEY | Assistant Cashier |
| C. O. FLOYD | Asst. Cash.-Tr. Off. |
| W. S. LARSON | Assistant Cashier |
| DAVIS MOORE | Assistant Cashier |
| JOHN E. RENSTROM | Assistant Comptroller |
| F. R. JOHNSTON | Assistant Auditor |

DIRECTORS

| | | |
|-------------------|---------------------|-----------------|
| Clarence H. Adams | J. C. Gunter | John W. Morey |
| P. K. Alexander | Gerald Hughes | Orlando Preston |
| John T. Barnett | Lafayette M. Hughes | Arthur Roeder |
| John Evans | Wilson McCarthy | M. D. Thatcher |

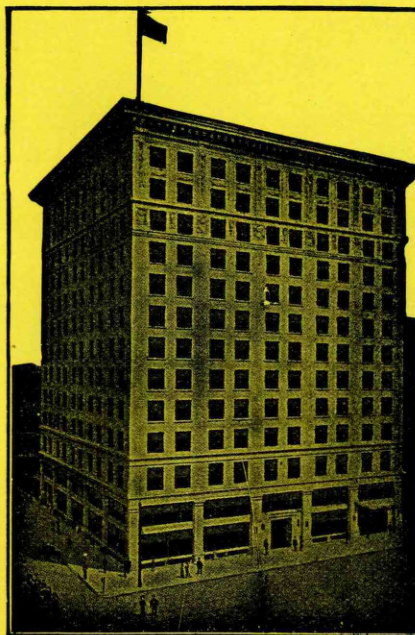

Capital, Surplus and
Undivided Profits
and Reserves
OVER
\$4,500,000.00

Correspondence Solicited

NEW YORK CORRESPONDENTS

Bankers Trust Co.
Chase National Bank
Chemical Bank & Trust Company
First National Bank
Guaranty Trust Company
National City Bank

CHICAGO CORRESPONDENTS

Continental Illinois National Bank and Trust Co.
First National Bank
Northern Trust Company

SAN FRANCISCO CORRESPONDENTS

Bank of America National Trust & Savings Association
Wells Fargo Bank & Union Trust Company

LONDON CORRESPONDENT

Lloyd's Bank, Limited

Member Federal Deposit Insurance Corporation

**THE OLDEST AND LARGEST NATIONAL BANK IN THE
ROCKY MOUNTAIN REGION**

Number under Name of Bank is the Transit Number given to each bank in U. S. exclusively by The Rand-McNally Bankers' Directory, under the authority of The American Bankers Ass'n.

DENVER—Continued—Reserve City
(Branch of Federal Reserve District No. 10)

Non-Bank Towns with Nearest Banking Point (Indexed Access.), Lawyers, Laws (Indexed) in back of this volume. For Interest Rates, Holidays, etc., see Laws.

•Mem. A. B. A. •New State Priv. Estab. •Fed. Res. Depts. T-Trust B-Bond d-Safe Deposit ©Savings ▲FDIC

| PRESIDENT. | VICE-PRESIDENT. | CASHIER. | ASS'T CASHIER. |
|-------------------------------------|---|--|--|
| JOHN EVANS | P. K. ALEXANDER | J. F. DAWSON | THEODORE C. COBB |
| GERALD HUGHES, <i>Ch. of Bd.</i> | R. J. KAVALEC L. G. KENNEDY ORLANDO PRESTON | A. R. MILKS, <i>Compt. and Auditor</i> JOHN E. RENSTROM, <i>A. Compt.</i> L. C. ASHLEY, S. L. BROCK, JR., D. J. GOURLEY, J. B. WELBORN, <i>Asst. Vice Presidents</i> | J. P. COURTNEY ROY CLARKSON, <i>A. C. and A. Tr. Off.</i> C. O. FLOYD, <i>A. C. and Tr. Off.</i> W. S. LARSON DAVIS W. MOORE |

Prompt attention given to all Western collections.
Member Federal Deposit Insurance Corporation

| | | | |
|--|--|---|--|
| CLARENCE H. ADAMS J. W. MOREY, <i>Ch. of Bd.</i> JOHN EVANS, <i>Ch. of Exec. Comm.</i> | LERoy McWHINNEY H. L. MORGAN G. W. BALLANTINE, JR. JOHN McPHEE, <i>A. V. P.</i> J. W. BALLARD, <i>Mgr. Safe Dept.</i> A. W. PLEASANTS, <i>Mgr. Bd. Dept.</i> | J. F. VINCENT, <i>Tr.</i> O. E. BINKLEY, <i>A. Tr.</i> I. R. SLOVER, <i>Sec.</i> G. M. McNETT, <i>Aud.</i> | E. C. KING, <i>Tr. Officer</i> J. S. KENNEDY, H. B. WAGNER, E. W. JOHNSON, L. A. STEINHARDT, <i>Asst. Tr. Officers</i> |
|--|--|---|--|

Transacts a general Banking and Trust Business.
—Bond Department—
Complete facilities, deals in high grade
Municipal and Government Bonds.
Member Federal Deposit Insurance Corporation

| | | | |
|---|----------------|-----------------|------------------|
| A. E. Upton | E. B. Upton | Charles A. Land | Ingwald H. Score |
| W. L. Johnson, <i>Ch. of Bd. and Pres.</i> | Wiley Williams | H. O. Murray | W. C. McLaughlin |

| | | | |
|--|--|---|--|
| T. A. DINES O. L. DINES, <i>Ch. of Bd.</i> ALBERT A. REED, <i>Vice Ch. of Bd. V. P. and Exec. Mgr. Tr. Dept.</i> | HENRY SWAN E. C. ELLETT W. H. HUGHES A. S. BROOKS, <i>Mgr. Tr. Dept.</i> | ALBERT H. JEWELL A. O. WHITE, <i>A. Tr. Officer</i> | H. W. PRICE W. H. ZOOK ROLLO E. JACOBS |
|--|--|---|--|

PROMPT ATTENTION GIVEN COLLECTIONS

| | | |
|-----------------|-------------------|--|
| Roblin H. Davis | Clarence H. Adams | C. A. Burkhardt, <i>Sec., Tr., Mgr. and Exam.</i> |
|-----------------|-------------------|--|

| LIABILITIES. | | | | RESOURCES. | | | | | | | | |
|--------------|----------|-------------------------|----------|-------------------|----------|--------------------------|-----------------------|------------------|-------------------|-----------------|--|--|
| Capital | Surplus | Und. Prof. and Reserves | Deposits | Other Liabilities | Totals | Cash, Ex. & Due from Bks | U. S. Gov. Securities | Other Securities | Loans & Discounts | Other Resources | | |
| \$ 1,500 | \$ 1,500 | \$ 1,928 | \$54,168 | ----- | \$59,096 | \$24,465 | \$19,562 | \$ 1,378 | \$13,260 | \$ 431 | | |
| 500 | 1,000 | 1,051 | 17,133 | ----- | 19,684 | 7,645 | 4,027 | 2,131 | 5,504 | 377 | | |
| Pf 75 | 17 | 24 | 1,134 | ----- | 1,275 | 513 | 163 | 32 | 562 | 5 | | |
| Pf 55 | 16 | 12 | 705 | ----- | 833 | 271 | 36 | 60 | 466 | ----- | | |
| 550 | 1,450 | 1,014 | 24,327 | \$ 6 | 27,347 | 7,388 | 7,933 | 4,145 | 7,782 | 99 | | |
| See pa Dep | ges 65 | 66-67 f | or Num | ber of | Nation | al, Stat | e and | Private | Banks, | Total | | |

Denver Clearing House Assn. Members shown by *
Associated Banks by +

PRINCIPAL CORRESPONDENTS.

1st N., Gty. Tr. Co., Chem. Bk. & Tr. Co., and Bankers Tr. Co., N. Y.; Cont. Ill. N. Bk. & Tr. Co., 1st N., and Northern Tr. Co., Chl.; Phil. N., Phil.; Mellon N., Pitt.; N. Shawmut, Bos.; 1st N., Wichita; Oma. N., Oma.; 1st N. Bk. & Tr. Co., Minnpls.; 1st N. and Com. Tr. Co., Kan. C., Mo.; Bk. of Am. N. T. & S. A. and Wells Fargo Bk. & Union Tr. Co., San F.; Lloyds Bk., Ltd., Lon.

Chase N., Cent. Han. Bk. & Tr. Co., N. Y. Tr. Co., Irr. Tr. Co., Guaranty Tr., and Bankers Tr. Co., N. Y.; Northern Tr. Co., Cont. Ill. N. Bk. & Tr. Co., and Harris Tr. & Sav., Chl.; Calif. Bk., Los A.; Com. Tr. Co., Kan. C.; U. S. N., Oma.

Chase N., N. Y.; Cont. Ill. N. Bk. & Tr. Co., Chl.; Anglo Calif. N., San F.

Mfrs. Tr., N. Y.; Cont. Ill. N. Bk. & Tr., Chl.; 1st N., Denver; Com. Tr., Kan. C.

Gty. Tr. Co., Chase N., Chem. Bk. & Tr. Co., Com'l N. Bk. & Tr. Co., J. P. Morgan & Co. Bkrs., and N. City, N. Y.; Cont. Ill. N. Bk. & Tr. Co., Harris Tr. Co. and 1st N., Chl.; 1st N. and Com. Tr. Co., Kan. C.; Oma. N., Oma.; Am. Tr. Co. and Crocker 1st N., San F.; Miss. Val. Trust Co., St. L.; Mellon N. and Far. Dep. N., Pitt.; Bk. of Am. N. Tr. & Sav. Ass'n and Citiz. N. Tr. & Sav., Los A.; Seat.-1st N., Seat.; 4th N., Wich.

*FIRST NATIONAL BANK
Dec'37Stmt 23-1 Ad@T+65
(17th and Stout)

*INTERNATIONAL TRUST COMPANY
Dec'37Stmt Ad@T+91
23-18
(635-17th St.)

+National City Bk. Ad@+10
Dec'37Stmt 23-68
(99 So. Broadway)

+Union National Bk. in Denver 23-90 Ad@+34
Dec'37Stmt 100 Broadway

*UNITED STATES NATIONAL BANK
Dec'37Stmt 23-14 Ad@T+04
(17th and Stout)

Denver Clearing House
(Members indicated by a *
Associate members by a +)

(Denver continued on next page)

THE INTERNATIONAL TRUST COMPANY
Transacts A General Banking and Trust Business
DENVER, COLORADO

DEPARTMENTS
Commercial Savings Exchange Trust
Collection Bond Safe Deposit

DENVER—Selected List of Investment Dealers, Brokers, Finance Companies, Acceptance Corporations, etc.

| NAME •Mem. Am. Bks. Assn. \$Mem. State Bks. Assn. †Mem. Inv. Bks. Assn. | YEAR ESTAB- LISHED. | MEMBERS OF FIRM BRANCH MANAGERS EXCHANGE MEMBERSHIPS | OTHER OFFICES CORRESPONDENTS AND BANK DEPOSITORIES | NAME. •Mem. Am. Bks. Assn. \$Mem. State Bks. Assn. †Mem. Inv. Bks. Assn. | YEAR ESTAB- LISHED. | MEMBER OF FIRM BRANCH MANAGERS EXCHANGE MEMBERSHIPS | OTHER OFFICES CORRESPONDENTS AND BANK DEPOSITORIES |
|--|---------------------------|--|--|---|---------------------------|---|--|
| BOND DEPARTMENT INTERNATIONAL TRUST COMPANY | | SPECIALIZES IN MUNICIPAL AND GOVERNMENT BONDS, INCLUDING THE UNDERWRITING OF MUNICIPAL BONDS. DIRECT WIRE SERVICE TO ALL IMPORTANT MARKETS. AARON W. PLEASANTS, Manager. WILBER H. IRIG, Manager—Trading. | | PECK—BROWN & COMPANY '22 (202 U. S. National Bk. Bldg.) | | HAROLD F. BROWN, President. IRENE M. WATSON, Secretary. C. E. WANGNILD, Tr. MUNICIPAL, CORPORATION, PUBLIC UTILITY, REAL ESTATE BONDS and INVESTMENT TRUSTS. | 1st N. and U. S. N., Den. Investment Bankers. |
| THE J. K. MULLEN INVESTMENT COMPANY (1717 Stout St.) '16 | | JOHN L. DOWER, Pres., CHARLES W. WEBB, V. P. and Mgr. Trading Dept., WALLER C. BRINKER, Asst. Treas. & Mgr. Municipal Dept., F. D. WALTER, Asst. Sec. & Sales Manager. U. S. Government and Municipal Bonds, Corporate Bonds and Stocks. Private wires to all important Security Markets. | U. S. Natl., Colo. Natl., and Den. Natl., Den. | SIDLO, SIMONS, ROBERTS & CO. '19 (1st N. Bk. Bldg.) | | Chas. T. Sidlo, Pres.; Burdick Simons, V. P. and Sec.; M. F. Roberts, V.P. and Tr. Corporation Securities, Municipal Bonds, and Investment Trusts. | 1st N., Colo. N., Den. N., U. S. N. and Am. N., Den. |

Number under Name of Bank is the Transit Number given to each bank in U. S. exclusively by The Rand-McNally Bankers' Directory, under the authority of The American Bankers Ass'n.

Non-Bank Towns with Nearest Banking Point (Indexed Access.), Lawyers, Laws (Indexed) in back of this volume. For Interest Rates, Holidays, etc., see Laws.

COLORADO—Continued

| TOWN AND COUNTY. •County Seats. State in No. 10 F.R. Dist. Denver Br. | •Mem. A. B. A. †New †Mem. State B. Ass'n. †Estab. ♦Fed. Res. Depts. †Trust B-Bond d-Safe Deposit ©Savings ▲FDIC | PRESIDENT. | VICE-PRESIDENT. | CASHIER. | ASS'T CASHIER. | LIABILITIES. (In Thousands of Dollars) | | | | | | RESOURCES. | | | | | PRINCIPAL CORRESPONDENTS. |
|--|--|--|--|--------------------------------|--------------------------------|--|---------|----------------------------|----------|-------------------|--------|--------------------------|----------------------|------------------|-------------------|-----------------|--|
| | | | | | | Capital | Surplus | Und. Prof. and or Reserves | Deposits | Other Liabilities | Totals | Cash, Ex. & Due from Bks | U.S. Gov. Securities | Other Securities | Loans & Discounts | Other Resources | |
| Dolores 557 Montezuma P3 | J. J. Harris & Co., Bankers Dec'37Stmt 82-196 ▲d@*25'86 | G. D. Taylor | H. C. Lefurgey | Geo. F. Hudson | B. W. Yowell | \$ 25 Pf. 25 | \$ 15 | \$ 18 | \$ 567 | | \$ 650 | \$ 156 | \$ 58 | \$ 48 | \$ 382 | \$ 6 | Chase N., N. Y.; 1st N., Den.; 1st N. and Burns N., Durango. |
| Durango 5400 La Plata Q5 | Burns National Bank Dec'37Stmt 82-57 ▲d@*1'10 | Chas. E. Stillwell | Vernon Koontz | Vernon Koontz | R. C. Maccomb | 60 Pf. 40 | 10 | 23 | 1,180 | | 1,313 | 553 | 362 | 171 | 223 | 4 | Cent. Han. Bk. & Tr. Co., N. Y.; 1st N., Den.; 1st N., Pueblo and Albuquerque. |
| " " " | First National Bank Dec'37Stmt 82-55 ▲@*2'82 | A. M. Camp | A. F. Grimmell, Acting V. P. K. S. Rucker | A. J. Weinig | M. E. Skaggs F. E. Browning | 50 Pf. 100 | 12 | 50 | 1,993 | \$ 4 | 2,209 | 767 | 821 | 47 | 543 | 31 | Gty. Tr. Co., N. Y.; 1st N., Chi.; Secur.-1st N., Los A.; Com. Tr. Co., Kan. C.; Den. N. and 1st N., Den.; 1st N., Pueblo. |
| Eads 518 Kiowa L22 | First National Bank in Eads Dec'37Stmt 82-235 ▲d@*1'87 | F. L. Pyles | J. M. Infield | Vera Haynes, Acting | | 25 Pf. 25 | 10 | 4 | 259 | | 323 | 128 | 70 | 28 | 88 | 9 | 1st N., Kan. C. and Den. |
| Eagle 341 Eagle G9 | First National Bk. of Eagle County 82-236 ▲d@*1'08 Dec'37Stmt | J. D. Allen | H. S. White | H. K. Brooks | D. E. Johnson | 50 | 13 | 11 | 530 | | 604 | 273 | 65 | 31 | 227 | 8 | Chem. Bk. & Tr., N. Y.; 1st N., Den.; Com. Tr. Co., Kan. C. |
| Eaton 1221 Weld C16 | The Eaton Bank ▲d@*1'37 Dec'37Stmt 82-461 | O. W. Hampton, Ch. of Bd. and Pres. | James G. Milne, Rex C. Eaton Joe Haythorn | F. A. Tyson | | 25 | 10 | 2 | 317 | | 354 | 174 | 28 | 1 | 139 | 12 | Den. N., Den.; Live Stk. N., Oma. |
| Eckley 359 Yuma E23 | Eckley State Bank ▲\$'14 Dec'37Stmt 82-331 | A. E. Shea | | Cosby McBeath | | 15 | 8 | | 105 | | 128 | 65 | 24 | | 33 | 6 | Oma. N., Oma.; Int.-State N., Kan. C.; U.S.N., Den. U. S. N. and 1st N., Den. |
| Elbert 325 Elbert I16 | Elbert County Bank ▲d\$'02 Dec'37Stmt 82-237 | J. E. Mayer A. H. Jewell, Ch. | A. H. Jewell | Alice H. Mayer | | 25 | 15 | 8 | 296 | | 344 | 185 | 50 | | 109 | | |
| Englewood 7980 Arapahoe G14 | First National Bank Dec'37Stmt 82-239 ▲d@*1'10 | T. A. Sullivan, Ch. of Bd. and Pres. | N. S. Nielsen, H. H. Alldredge H. T. Nolan | F. E. O'Dell | Nelle Eastin | 30 Pf. 20 | 15 | 48 | 973 | | 1,086 | 308 | 192 | 112 | 448 | 26 | Colo. N. and 1st N., Den. |
| Erle 930 Weld E15 | Erie Bank ▲d@*1'15 Dec'37Stmt 82-240 | Chas. J. Elzi | | Wm. Whiles, V. P. and Cash. | Elsie Pierson | 23 Pf. 7 | 4 | 10 | 362 | | 406 | 110 | 116 | 60 | 114 | 6 | Colo. N., Den. |
| Estes Park 417 Larimer D13 | Estes Park Bank ▲d@*1'08 Dec'37Stmt 82-241 | Chas. F. Hix | Harry B. Boyd | Don A. Lemmon | | 13 Pf. 12 | 9 | 13 | 234 | | 281 | 73 | 31 | 3 | 150 | 24 | Cent. Han. Bk. & Tr., N. Y.; Cont. Ill. N. Bk. & Tr., Chi.; 1st N., Den. |
| Fairplay 221 Park I12 | Bank of Fairplay T; \$'98 Dec'37Stmt 82-243 | J. C. Singleton, Ch. of Bd. and Pres. | A. A. Dollison | K. S. Rehbock | Violet W. Bullock | 10 | 30 | | 407 | | 447 | 193 | 15 | 59 | 177 | 3 | Chase N., N. Y.; 1st N. and Colo. N., Den. |
| Flagler 540 Kit Carson H21 | First National Bk. ▲d@*1'08 Dec'37Stmt 82-200 | W. H. Lavington, L. E. Lavington, Ch. | Earl Brown | A. E. Creighton | E. LaCleda Yocum | 25 | 6 | 9 | 177 | | 217 | 52 | 46 | 6 | 110 | 3 | U. S. N., Den.; Inter-State N., Kan. C. |

THE INTERNATIONAL TRUST COMPANY

Transacts A General Banking and Trust Business

DENVER, COLORADO

DEPARTMENTS

Commercial Savings Exchange Trust
Collection Bond Safe Deposit

Number under Name of Bank is the Transit Number given to each bank in U. S. exclusively by The Rand-McNally Bankers' Directory, under the authority of The American Bankers Ass'n.

COLORADO—Continued

Non-Bank Towns with Nearest Banking Point (Indexed Acces.), Lawyers, Laws (Indexed) in back of this volume. For Interest Rates, Holidays, etc., see Laws.

| TOWN AND COUNTY. County Seats. State in No. 10 F. R. Dist. Denver Br. | Mem. A. B. A. * New State Priv. Mem. State B. Ass'n. [Etab. Fed. Res. Depts: T-Trust B-Bond d-Safe Deposit Savings FDIC | PRESIDENT. | VICE-PRESIDENT. | CASHIER. | ASS'T CASHIER. | LIABILITIES. (In Thousands of Dollars) | | | | | RESOURCES. | | | | | PRINCIPAL CORRESPONDENTS. | |
|--|--|---|--|---|---|--|---------|-------------------------|----------|-------------------|--|-------------------------|----------------------|------------------|-------------------|------------------------------|---|
| | | | | | | Capital | Surplus | Und. Prof. and Reserves | Deposits | Other Liabilities | Totals | Cash Bk. & Due from Bks | U.S. Gov. Securities | Other Securities | Loans & Discounts | | Other Resources |
| Fleming865 Logan C22 | First National Bank Dec'37Stmt 82-382 ▲d@T'17 | J. L. Morris | J. W. Holmes | C. L. Lippitt | | \$ 30 | \$ 6 | \$ 2 | \$ 186 | | \$ 224 | \$ 82 | \$ 2 | \$ 17 | \$ 112 | \$ 11 | U. S. N., Den.; Oma. N., Omaha. |
| Florence2475 Fremont L14 | FIRST NATIONAL BANK Dec'37Stmt 82-92 ▲d@T'1900 | W. L. Morris R. S. Gast, Ch. | R. S. Gast W. L. Morris, Tr. Off. | R. R. Davis, Cash. and Tr. Off. | Jean Donnelly, Acting | 50 Pf. 40 | 20 | 20 | 1,263 | | 1,393 | 452 | 610 | 131 | 162 | 38 | Cent. Han. Bk. & Tr., N. Y.; Cont. Ill. N. Bk. & Tr., Chi.; 1st N., Pueblo and Den.; Un. N., Kan. C. N. City and Mnfrs. Tr., N. Y.; Den. N., 1st N., and U. S. N., Den. |
| Fort Collins 11,489 Larimer O14 | First National Bank in Fort Collins...82-26...▲d@T'34 Dec'37Stmt | N. C. Warren | A. C. Kluver | L. B. McBride | F. W. Moore C. P. Warren | 57 Pf. 43 | 60 | 27 | 1,525 | \$ 132 | 1,844 | 392 | 423 | 84 | 905 | 40 | N. City and Mnfrs. Tr., N. Y.; Den. N., 1st N., and U. S. N., Den. |
| " " " | Poudre Valley National Bk. Dec'37Stmt 82-25 ▲dB@T'78 | Fred W. Stover | Claude L. Stout, Exec. T. H. Robertson | Claude L. Stout | H. N. Bales Louis R. Olsen J. D. Hartman, Tr. Off. | 100 Pf. 100 | 50 | 19 | 2,132 | 2 | 2,403 | 505 | 509 | 147 | 1,182 | 60 | N. City, N. Y.; 1st N., Chi.; 1st N. and Colo. N., Den. |
| Fort Lupton ...1578 Weld E15 | Fort Lupton State Bank Dec'37Stmt 82-244 ▲dB@T'1900 | S. J. Rhode | M. B. Rhode | W. M. Ward | E. E. Caldwell | 25 | 25 | 9 | 681 | | 740 | 140 | 46 | 321 | 232 | 1 | Colo. N., Den.; 1st N., Oma. and Greeley. |
| Fort Morgan 4423 Morgan D19 | Farmers State Bk. ▲d@T'15 Dec'37Stmt 82-338 | J. H. Bloedorn | C. F. W. Bloedorn | H. B. Bloedorn | A. E. Graves L. C. Roth | 50 | 50 | 21 | 1,111 | | 1,232 | 232 | 75 | 79 | 821 | 25 | N. City, N. Y.; City N. Bk. & Tr., Chi.; Cent. Sav. Bk. & Tr. and 1st N., Den.; Oma. N., Oma. |
| " " " | First National Bk. ▲d@T'89 Dec'37Stmt 82-90 | J. H. Roediger, Ch. of Bd. and Pres. | G. G. Cox | Roy Breitweiser | D. J. Smith | 50 Pf. 50 | | | 23 | 500 | 61 | 684 | 80 | 130 | 467 | 7 | N. City, N. Y.; Den. N., Den.; 1st N., Oma. |
| Fowler968 Otero N18 | First National Bk. ▲d@T'05 Dec'37Stmt 82-142 | Carl Thomas Bauer, Ch. of Bd. and Pres. | G. E. Van Der Schouw | G. B. Warner | | 25 | 5 | 1 | 226 | | 257 | 76 | 30 | 16 | 130 | 5 | 1st N., Den. and Pueblo; Inter-State N., Kan. C. |
| " " " | Fowler State Bank ▲d@T'99 Dec'37Stmt 82-141 | H. W. Fox | J. A. McClaren | E. P. Barnard | | 25 | 1 | 1 | 140 | | 167 | 35 | 20 | 11 | 92 | 9 | 1st N., Pueblo, Den., and Lawrence. |
| Glenwood Springs Garfield 7 1825 | First National Bank Dec'37Stmt 82-108 ▲dB@T'87 | J. F. Benedeck | J. F. Gregory J. V. Rose | E. D. Cramp | G. S. Winters C. O. Dever | 50 Pf. 65 | 50 | 38 | 2,166 | | 2,369 | 956 | 611 | 146 | 632 | 24 | Chem. Bk. & Tr., N. Y.; 1st N., Den.; Com. Tr., Kan. C. |
| Golden2426 Jefferson F14 | The First National Bank in Golden 82-462 ▲d@T'37 Dec'37Stmt | John Q. Adams | | Paul V. Pattridge, V. P. Cash. and Sec. | Harry G. Cliff Grace Waters, A. Sec. | 50 | 10 | 1 | 345 | | 406 | 222 | 30 | 36 | 93 | 25 | N. City, N. Y.; Com. Tr. Co., Kan. C.; 1st N. and Den. N., Den. |
| Granada852 Prowers N24 | American State Bank Dec'37Stmt 82-249 ▲d@T'15 | E. F. Page | | H. E. McKeever, V. P. and Cash. | | 17 | 3 | | 93 | | 113 | 23 | 15 | 3 | 65 | 7 | 1st N., Pueblo and Lamar Inter-State N., Kan. C. |
| Grand Junction Mesa 1 8 10,247 | FIRST NATIONAL BANK IN GRAND JUNCTION Dec'37Stmt 82-39 ▲d@T'33 | L. G. CARLTON, Ch. of Bd. and Pres. | JOHN J. BRIDGES | E. R. THOMAS, Cash and Tr. Off. | DALE E. BEBEE L. A. STEWART, A. C. and A. Tr. Off. | 100 | 40 | 28 | 2,181 | | 2,349 | 1,007 | 405 | 332 | 513 | 92 | Chase N., N. Y.; Cont. Ill. N. Bk. & Tr. Co., Chi.; 1st N. and U. S. N., Den.; 1st N., Salt Lake C.; 1st N., Kan. C., Mo.; 1st N., Colo. Spgs.; City N., Los. A. |
| " " " | UNITED STATES BANK Dec'37Stmt 82-40 ▲dB@T'35 | E. D. BLODGETT, A. M. SCHMIDT, Ch. of Bd. | A. C. MILNE G. D. SMITH | W. D. ELA | W. E. FARIS | 50 Pf. 50 | 20 | 1 | 1,832 | 78 | 2,031 | 810 | 232 | 328 | 598 | 63 | Chase N., N. Y.; Den. N. and Colo. N., Den.; Cont. N. Bk. & Tr. Co., Salt Lake C.; Secur.-1st N., Los A.; Un. N. and Com. Tr., Kan. C., Mo.; 1st N., Pueblo. |
| Greeley12,203 Weld C16 | *First National Bank Dec'37Stmt 82-33 ▲d@T'84 | J. M. B. Petrikin | R. F. Graham C. E. Southard | J. S. Davis W. R. Patterson, A. C. and Tr. Off. | J. O. Custer C. J. Seem | 100 | 100 | 65 | 3,561 | | 3,826 | 857 | 1,115 | 859 | 987 | 8 | Chase N., N. Y.; 1st N., Chi.; Colo. N., Den. N., and 1st N., Den. |
| " " " | *Greeley National Bank Dec'37Stmt 82-35 ▲d@T'34 | T. C. PHILLIPS | H. F. WHEELER | L. B. CARREL | G. A. SPEAR H. A. JACOBSON W. M. STOCKOVER | 100 Pf. 45 | 55 | 33 | 2,245 | | 2,478 | 507 | 607 | 182 | 1,137 | 45 | Chase N., N. Y.; Cont. Ill. N. Bk. & Tr. Co., Chi.; 1st N., Den. |
| " " " | *Weld County Sav. Bank Dec'37Stmt 82-34 ▲d@T'89 | C. N. Jackson | A. W. Ferguson | H. W. McGilp | E. L. Gordon D. H. Jackson | 52 Pf. 23 | 12 | 2 | 711 | | 800 | 210 | 87 | 260 | 211 | 32 | Mnfrs. Tr., N. Y.; Cont. Ill. N. Bk. & Tr., Chi.; 1st N., Den. |
| " " " | Greeley Clearing House (Members indicated by a *) | T. C. Phillips | | L. B. Carrel, Sec. | | (See pages 65-67 f Depo sity by Cities, or Num ber of States, etc.) | | | | | Nation al, Stat e and Private Banks, Total | | | | | | |

THE INTERNATIONAL TRUST COMPANY
Transacts A General Banking and Trust Business
DENVER, COLORADO
Commercial Savings Collection Bond Exchange Safe Deposit Trust

Number under Name of Bank is the Transit Number given to each bank in U. S. exclusively by The Rand-McNally Bankers' Directory, under the authority of The American Bankers Ass'n.

COLORADO—Continued

Non-Bank Towns with Nearest Banking Point (Indexed Acces.), Lawyers, Laws (indexed) in back of this volume. For Interest Rates, Holidays, etc., see Laws.

| TOWN AND COUNTY. County Seats. State in No. 10. F.R. Dist. Denv. Br. | Mem. A. B. A. New State Priv. Mem. State B. Ass'n. [Estab. Fed. Res. Depts. Trust B-Bond d-Safe Deposit Savings FDIC | PRESIDENT. | VICE-PRESIDENT. | CASHIER. | ASS'T CASHIER. | LIABILITIES. (In Thousands of Dollars) | | | | | RESOURCES. | | | | | PRINCIPAL CORRESPONDENTS. | |
|---|---|---|--------------------------------|--|---|---|---------|-------------------------|----------|-------------------|------------|--------------------------|----------------------|------------------|-------------------|------------------------------|--|
| | | | | | | Capital | Surplus | Und. Prof. and Reserves | Deposits | Other Liabilities | Totals | Cash, Ex. & Due from Bks | U.S. Gov. Securities | Other Securities | Loans & Discounts | | Other Resources |
| •Gunnison ... 1415 Gunnison L8 | First National Bank Dec'37Stmt 82-126 Ad@1:32 | S. P. Spencer, Ch. of Bd. and Pres. | C. F. Spencer | C. F. Spencer | M. J. Sievers | \$ 50 | \$ 37 | \$ 4 | \$ 941 | | \$ 1,032 | \$ 781 | \$ 64 | \$ 38 | \$ 132 | \$ 17 | N. City, N. Y.; Cont. Ill. N. Bk. & Tr. Co., Chi.; 1st N., Den. |
| " " " | Gunnison Bank & Trust Co. Dec'37Stmt 82-127 Ad@1:31 | A. E. Winslow | W. W. McKee | W. W. McKee | I. A. Mergelman | 50 | | 5 | 485 | | 540 | 187 | 38 | 22 | 290 | 3 | Cent. Han. Bk. & Tr. Co., N. Y.; 1st N., Den.; Inter-State N., Kan. C.; |
| Haxtun ... 1027 Phillips C23 | Haxtun State Bank ... 82-419 | G. W. Gordon | J. A. Brooks C. J. Moser | C. L. Reynolds | | 25 | 3 | (With Surp) | 189 | | 217 | 88 | 41 | 9 | 73 | 6 | 1st N., Den.; 1st N., Oma. |
| Hereford ... 100 Weld A17 | Hereford State Bank Dec'37Stmt 82-418 Ad@1:19 | R. E. Spencer | R. D. White | Jay D. McFarland | Imogene E. Boggs | 15 | 1 | 1 | 88 | | 105 | 25 | 11 | | 67 | 2 | Cont. Ill. N. Bk. & Tr. Co., Chi.; Stock Growers N., Cheyenne. |
| Holly ... 971 Powers N25 | First National Bank Dec'37Stmt 82-157 Ad@1:05 | W. W. Chandler, Ch. of Bd. and Pres. | S. P. McKinney | K. G. Braley | W. H. Powell | 25 | 6 | 2 | 194 | | 227 | 91 | 62 | 19 | 48 | 7 | 1st N., Wichita and Pueblo; Stk. Yds. N., Kan. C. |
| •Holyoke ... 1226 Phillips C24 | First National Bk Ad@1:88 Dec'37Stmt 82-165 | W. E. Heginbotham, Ch. of Bd. and Pres. | Fred Borland | F. G. Fiedler | Ruth McGowan | Pf. 25 | 10 | 10 | 571 | | 641 | 143 | 237 | 129 | 122 | 10 | Gty. Tr. Co., N. Y.; 1st N., Den. and Lin. |
| Hotchkiss ... 541 Delta J6 | First State Bank Ad@1:30 Dec'37Stmt 82-170 | O. G. Taylor | H. B. Fetz | H. H. Addams | J. L. Addams | Pf. 13 12 | 2 | 7 | 261 | | 295 | 125 | 33 | | 125 | 12 | N. City, N. Y.; 1st N., Den.; Inter-State N., Kan. C. |
| •Hugo ... 712 Lincoln I20 | First National Bank Dec'37Stmt 82-257 Ad@1:07 | E. I. Thompson J. P. Dickinson, Ch. | L. H. Field | J. N. Quinn E. I. Thompson, Tr. Off. | W. D. Owen, A. C. and A. Tr. Off. C. M. Allen | 25 | 25 | 45 | 592 | | 687 | 295 | 38 | 103 | 251 | | U. S. N., Den.; Com. Tr. Co., Kan. C. |
| Idaho Springs 1207 Clear Creek F13 | Bank of Idaho Springs Dec'37Stmt 82-105 Ad@1:18 | John Atcheson, Jr., Ch. of Bd. and Pres. | H. O. Allen | C. I. Spessard, Cash., Sec. and Tr. | Leatha C. Ives | 25 | 13 | | 308 | | 346 | 44 | 46 | 200 | 52 | 4 | Guaranty Tr. Co., N. Y.; Int'l Tr. Co., Den. |
| Ignacio ... 464 La Plata R6 | Ignacio State Bank d@1:10 Dec'37Stmt 82-258 | M. E. Turner | J. D. Simms | | Iva W. Carmack | 25 | 5 | 2 | 207 | | 239 | 149 | 44 | | 45 | 1 | U. S. N., Den.; 1st N., Pueblo; Inter-State N., Kan. C. |
| Iliff ... 266 Logan B21 | Iliff State Bank ... d@1:21 Dec'37Stmt 82-250 | P. O. Dolan | | E. W. Balfour | | 15 | 1 | 2 | 77 | | 95 | 32 | | 12 | 45 | 6 | 1st N., Den. |
| Johnstown ... 767 Weld D15 | First National Bank Dec'37Stmt 82-260 Ad@1:04 | T. M. Callahan | W. E. Letford G. C. Binder | P. W. Reel | F. M. Brandt M. A. Polley | Pf. 30 20 | 12 | 4 | 442 | | 508 | 177 | 56 | 55 | 211 | 9 | Cent. Han. Bk. & Tr. Co., N. Y.; Colo. N., Den. |
| •Julesburg ... 1467 Sedgwick A23 | FIRST NATIONAL BANK Dec'37Stmt 82-136 Ad@1:06 | G. F. PARKER Largest Bank in Sedgwick County Collections and Cash letters have the personal attention of an officer of the bank. | G. W. WHITE Z. N. CLEVELAND | C. F. SCHROEDER | ERNEST CAMPBELL | Pf. 25 25 | 10 | 19 | 458 | | 537 | 187 | 85 | 2 | 241 | 22 | Chem. Bk. & Tr. Co., N. Y.; Northern Tr. Co., Chi.; Oma. N., Oma.; Colo. N., Den. |
| •Kiowa ... 185 Elbert H17 | Kiowa State Bank Ad@1:08 Dec'37Stmt 82-262 | | G. F. Willard | V. A. Backlund | V. A. Backlund, Cash. and Sec. | Inger Christensen, A. C. and A. Sec. | 10 | 18 | 6 | 238 | | 272 | 138 | 14 | 5 | 113 | 2 |
| Kirk ... 100 Yuma G23 | Kirk State Bank Ad@1:17 Dec'37Stmt 82-365 | J. E. Wrape | R. H. Calverley | H. K. Clark | Lena Burkard | 10 | 3 | 2 | 125 | | 140 | 30 | 1 | 26 | 80 | 3 | Colo. N., Den.; 1st N., Kan. C. |
| Kit Carson ... 325 Cheyenne G22 | Kit Carson State Bank Dec'37Stmt 82-309 Ad@1:09 | C. E. Collins, Ch. of Bd. and Pres. | Don C. Collins | Frank Jelinek | | 25 | 10 | 15 | 195 | | 245 | 125 | 27 | 10 | 73 | 10 | Cent. Sav. Bk. & Tr. Co. and 1st N., Den.; Inter-State N., Kan. C. |
| Kremmling ... 261 Grand E10 | Bk. of Kremmling Ad@1:07 Dec'37Stmt 82-263 | F. C. Jones, Ch. of Bd. and Pres. | C. L. Brown | C. G. Breeze | Harry B. Jones | 10 | 28 | 2 | 440 | | 480 | 288 | 16 | 42 | 133 | 1 | 1st N., Den. |
| La Jara ... 602 Conejos Q12 | First National Bank Dec'37Stmt 82-182 Ad@1:10 | J. W. Shawcroft, Ch. of Bd. and Pres. | F. W. Russell | O. A. Garris | H. C. Hall J. F. Gallegos | 40 | 10 | 16 | 505 | | 571 | 216 | 75 | 31 | 240 | 9 | Cont. Ill. N. Bk. & Tr. Co., Chi.; U. S. N. and 1st N., Den.; Am. N., Alamosa; Inter-State N., Kan. C. |
| •La Junta ... 7193 Otero N20 | Colorado Sav. & Trust Co. 82-67 Ad@1:07 | W. S. Morrison | W. A. Hart K. G. Woodbridge | J. H. Macdonald E. G. Woodbridge, Tr. Off. | R. W. Baskett A. E. Whitead | 75 | 30 | 12 | 1,080 | | 1,197 | 501 | 77 | 90 | 508 | 21 | Cent. Han. Bk. & Tr., N. Y.; 1st N., Pueb.; Den. N., Colo. N., and 1st N., Den.; Inter-State N., Kan. C. |
| " " " | La Junta State Bank Dec'37Stmt 82-66 Ad@1:93 | John Richert | | | Hattie Dodds E. S. Whitcomb | 50 | 17 | 7 | 683 | | 757 | 168 | 152 | 215 | 220 | 2 | 1st N., Den.; 1st N., Pueblo; Com. Tr. Co., Kan. C. |

THE INTERNATIONAL TRUST COMPANY
Transacts A General Banking and Trust Business
DENVER, COLORADO

DEPARTMENTS
Commercial Savings Bond Exchange Trust
Collection Bond Safe Deposit

Digitized by fraser.stuolsted.org
Federal Reserve Bank of St. Louis

Number under Name of Bank is the Transit Number given to each bank in U. S. exclusively by The Rand-McNally Bankers' Directory, under the authority of The American Bankers Ass'n.

COLORADO—Continued

Non-Bank Towns with Nearest Banking Point (Indexed Access.), Lawyers, Laws (Indexed) in back of this volume. For Interest Rates, Holidays, etc., see Laws.

| TOWN AND COUNTY. County Seats. State in No. 10 F. R. Dist. Denver Br. | Mem. A. B. A. * New State Priv. Mem. State B. Ass'n. [Estab. Fed. Res. Depts: T-Trust B-Bond d-Safe Deposit S-Savings A-FDIC | PRESIDENT. | VICE-PRESIDENT. | CASHIER. | ASS'T CASHIER. | LIABILITIES. (In Thousands of Dollars) | | | | | RESOURCES. | | | | | PRINCIPAL CORRESPONDENTS. | |
|--|---|--|---|--|-----------------------------------|--|---------|----------------------------|----------|-------------------|------------|--------------------------|-----------------------|------------------|-------------------|------------------------------|---|
| | | | | | | Capital | Surplus | Und. Prof. and or Reserves | Deposits | Other Liabilities | Totals | Cash, Ex. & Due from Bks | U. S. Gov. Securities | Other Securities | Loans & Discounts | | Other Resources |
| Lamar 4233 Prowers M23 | First National Bk. in Lamar Dec'37Stmt 82-87 Ad@1:24 | Gale A. Lee | B. T. McClave | W. W. Cooper | C. E. Verrall E. A. Lundgren | \$ 50 Pf. 25 | \$ 11 | \$ 14 | \$ 846 | | \$ 946 | \$ 398 | \$ 254 | \$ 82 | \$ 207 | \$ 5 | U. S. N., Den.; Com. Tr. Co., Kan. C.; 1st N. Pueblo. |
| " " | Valley State Bank Ad@1:20 Dec'37Stmt 82-432 | Charles Maxwell | Cora R. Strain | H. L. Hooker | | 25 | 5 | | 216 | | 246 | 100 | | 19 | 122 | 5 | 1st N., Den.; 1st N., Pueblo; 1st N., Kan. C. |
| Las Animas 2517 Bent N21 | BENT COUNTY BANK Dec'37Stmt 82-110 Ad@1:75 | A. S. Booth | | Wm. J. A. Scott | H. H. Schumann | 50 | 2 | 1 | 477 | | 530 | 72 | 8 | 296 | 147 | 7 | 1st N., Pueblo; Com. Tr. Co. and Inter-State N., Kan. C. |
| " " | FIRST NATIONAL BANK Dec'37Stmt 82-111 Ad@1:01 | John McIntosh | S. V. Hageman | J. W. Rawlings | Wilson R. Brown | 50 | 17 | 5 | 399 \$ 1 | | 472 | 178 | 23 | 99 | 168 | 4 | Guaranty Tr. Co., N. Y.; Drov. N., Kan. C.; 1st N., Den.; Western N., Pueblo. |
| Limon 1100 Lincoln H19 | First National Bank Ad@1:17 Dec'37Stmt 82-370 | A. C. Sinclair | R. T. Gates J. T. Osborne | C. C. McMurray | E. Athey | 28 Pf. 9 | 5 | 14 | 420 | | 476 | 149 | 11 | 70 | 239 | 7 | 1st N., Pueblo; Com. Tr., Kan. C. |
| Littleton 2019 Arapahoe G15 | Littleton National Bank Dec'37Stmt 82-120 Ad@1:09 | P. B. Dunn, Ch. of Bd. and Pres. | S. H. Bourne H. N. Patton | Geo. Malcolm | Nellie Bourg | 25 | 25 | 49 | 1,050 | | 1,149 | 381 | | 162 | 596 | 10 | 1st N., Den. |
| Longmont 6029 Boulder E 14 | First National Bank Dec'37Stmt 82-62 Ad@1:71 | W. E. Letford T. M. Callahan, Ch. | J. H. Jones W. E. Letford, Tr. Off. | L. B. Flanders, Cash. and A. Tr. Off. | C. L. Armstrong R. V. Batt | 100 Pf. 49 | 21 | 15 | 1,737 | | 1,922 | 511 | 262 | 110 | 978 | 61 | Cent. Han. Bk. & Tr. Co. and N. City, N. Y.; 1st N., Chi.; 1st N., Den. |
| " " | Longmont National Bank Dec'37Stmt 82-64 Ad@1:05 | E. T. Ludlow | F. C. Wiggins | A. H. McKelrnan | E. R. Gunther J. D. Williamson | 75 | 28 | 10 | 936 | | 1,049 | 516 | 155 | 38 | 270 | 70 | Chase N., N. Y.; U. S. N. and Den. N., Den. |
| Louisville 1681 Boulder E 14 | First State Bank Ad@1:15 Dec'37Stmt 82-333 | G. R. Henning | L. W. McCorkle | H. H. Hoyt | | 12 Pf. 8 | 2 | | 233 3 | | 258 | 63 | 105 | 25 | 56 | 9 | U. S. N. and Colo. N., Den.; Mtle. Bk. & Tr. Co., Boulder. |
| Loveland 5506 Larimer D 15 | First National Bank in Loveland Dec'37Stmt 82-70 Ad@1:32 | D. T. Pulliam | D. F. Foote H. Scilley | R. B. Handy | W. L. Tharp J. R. Patterson | 50 | 50 | 67 | 1,301 | | 1,468 | 255 | 247 | 234 | 732 | | Irv. Tr. Co., N. Y.; Cont. Ill. N. Bk. & Tr. Co., Chi.; U. S. N., Den. |
| Manassa 958 Gonzales Q 12 | Colonial State Bank Ad@1:12 Dec'37Stmt 82-319 | G. A. Van Fradenburg | K. R. Sowards | E. C. Van Fradenburg | | 10 | 5 | 2 | 115 | | 132 | 64 | 19 | 6 | 40 | 3 | Am. N., Alamosa; 1st N., Den. |
| Manitou Springs 1205 El Paso J 15 | Bank of Manitou Ad@1:08 Dec'37Stmt 82-270 | J. F. Campbell H. M. Ogilbee, Ch. | Clyde I. Snider | R. J. Pendergrast, V. P. and Cash. | | 20 Pf. 30 | 9 | | 551 1 | | 611 | 123 | 73 | 50 | 350 | 15 | Chase N., N. Y.; Colo. Sav. and 1st N., Colo. Spgs.; Com. Tr., Kan. C.; Den. N., Den. |
| Manzanola 578 Otero M 19 | J. N. Beaty & Co., Bkrs. Dec'37Stmt 82-271 Ad@1:97 | W. O. Beaty | R. R. Beaty | C. A. Gregory | Norma Gardner | 25 | 12 | 1 | 260 | | 298 | 140 | 25 | 24 | 109 | | Cent. Han. Bk. & Tr. Co., N. Y.; 1st N., Chi., Pueblo, and Den. |
| McClave 250 Bent M 22 | McClave State Bank Ad@1:20 Dec'37Stmt 82-434 | Daniel Carl | F. G. Smartt | W. C. Bourne, Cash. and Sec. | Della C. Hartsell | 8 Pf. 7 | 2 | 1 | 81 | | 99 | 19 | 14 | 4 | 62 | | Cent. Sav. Bk. & Tr. Co., Den.; Inter State N., Kan. C. |
| Meeker 1069 Rio Blanco E 5 | First National Bank Ad@1:04 Dec'37Stmt 82-154 | L. B. Walbridge, Ch. of Bd. and Pres. | Frank Delaney | Ernest Oldland | | 50 | 17 | 8 | 436 | | 511 | 271 | 61 | 6 | 157 | 16 | Chem. Bk. & Tr. Co., N. Y.; 1st N., Den. |
| Monte Vista 2610 Rio Grande O 11 | Farmers and Merchants Bank Dec'37Stmt 82-459 Ad@1:36 | C. W. Dorney | W. H. Fassett | J. C. Milne | | 50 | 5 | 10 | 457 | | 522 | 146 | 126 | 32 | 216 | 2 | 1st N., Den. and Pueblo; Inter-State N., Kan. C. |
| Montrose 8566 Montrose L 5 | First National Bank Dec'37Stmt 82-71 Ad@1:89 | C. B. Akard T. B. Townsend, Jr., Ch. | T. B. Townsend, Jr. | T. B. Townsend, Jr. | N. B. Callaway J. A. Dutcher | 100 Pf. 46 | 14 | 47 | 1,396 | | 1,603 | 898 | 191 | 14 | 492 | 8 | N. City, N. Y.; 1st N. and Colo. N., Den.; 1st N., Pueblo; Com. Tr. Co., Kan. C. |
| " " | Montrose National Bank Dec'37Stmt 82-72 Ad@1:04 | R. E. Diemer | H. O. Hardy | E. J. Kerbel | | 100 | 17 | 12 | 670 | | 799 | 408 | 153 | 16 | 218 | 4 | Cent. Han. Bk. & Tr., N. Y.; Cont. Ill. N. Bk. & Tr., Chi.; 1st N. and Den. N., Den.; 1st N., Pueblo; Inter-State N., Kan. C. |

THE INTERNATIONAL TRUST COMPANY
 Transacts A General Banking and Trust Business
 DENVER, COLORADO
DEPARTMENTS
 Commercial Savings Collection Bond Exchange Safe Deposit Trust

Number under Name of Bank is the Transit Number given to each bank in U. S. exclusively by The Rand-McNally Bankers' Directory, under the authority of The American Bankers Ass'n.

COLORADO—Continued

Non-Bank Towns with Nearest Banking Point (Indexed Access), Lawyers, Laws (Indexed in back of this volume. For Interest Rates, Holidays, etc., see Laws.

| TOWN AND COUNTY. County Seats. State in No. 10 F. R. Dist. Denver Br. | Mem. A. B. A. * New \$ State f Priv. f Mem. State B. Ass'n. (Etab. f Fed. Res. Depts: T-Trust B-Bond d-Safe Deposit c Savings A FDIC | PRESIDENT. | VICE-PRESIDENT. | CASHIER. | ASS'T CASHIER. | LIABILITIES. (In Thousands of Dollars) | | | | | RESOURCES. | | | | | PRINCIPAL CORRESPONDENTS. |
|--|---|--|--------------------------------------|----------------------------------|--------------------|--|---------|----------------------------|----------|-------------------|------------|--------------------------|-----------------------|------------------|-------------------|--|
| | | | | | | Capital | Surplus | Und. Prof. and or Reserves | Deposits | Other Liabilities | Totals | Cash, Ex. & Due from Bks | U. S. Gov. Securities | Other Securities | Loans & Discounts | |
| New Castle 470 Garfield G 6 | New Castle State Bank Dec'37Stmt 82-278 @•\$'09 | J. W. Ritter | Edward Ewing | Edward Ewing | | \$ 10 | | | \$ 99 | | \$ 109 | \$ 78 | | \$ 2 | \$ 29 | 1st N., Den. and Glenwood Spgs. |
| Olathe 598 Montrose K 5 | FIRST NATIONAL BANK Dec'37Stmt 82-180 ▲d@•\$'10 | T. B. Townsend, Jr. | C. B. Akard | N. J. Darrow | | 25 | \$ 11 | \$ 4 | 416 | | 456 | 141 | \$ 91 | 29 | 186 | \$ 9 1st N., Den., Salt Lake, and Montrose. |
| Ordway 1139 Crowley M 19 | First National Bank Dec'37Stmt 82-161 ▲d@•\$'07 | A. M. Ward | J. C. Buell, Jr. | J. C. Buell, Jr. | | 25 | 12 | (With Surp.) | 474 | | 511 | 308 | 105 | 21 | 73 | 4 Cent. Han. Bk. & Tr. Co., N. Y.; 1st N., Pueblo; Com. Tr. Co., Kan. C.; 1st N., Den. |
| Otis 529 Washington E 22 | First National Bank Dec'37Stmt 82-283 ▲d@•\$'16 | M. B. Holland | Lon Felkey | B. L. McKenzie | | 25 | 6 | 10 | 166 | | 207 | 52 | 10 | 42 | 98 | 5 1st N., Lin.; U. S. N., Den. |
| Ouray 707 Ouray N 6 | Citizens State Bank Dec'37Stmt 82-825 ▲d@•\$'13 | A. E. Walther, Ch. of Bd. and Pres. | C. G. Bennett | David S. Boyd, Cash. and Sec. | R. E. Kullerstrand | 30 | 6 | 1 | 378 | | 415 | 181 | 49 | 44 | 131 | 10 Chase N., N. Y.; Cont. Ill. N. Bk. & Tr. Co., Chi.; Colo. N., Den. |
| Pagos Springs Archuleta Q 8 804 | Citizens Bank ▲d@•\$'08 Dec'37Stmt 82-286 | David Hersch | M. R. Mickey, Whitney Newton, Jr. | E. E. Smith | J. B. Hersch | 13 Pf. 12 | 3 | 10 | 205 | | 243 | 158 | 15 | 3 | 59 | 8 Cent. Han. Bk. & Tr., N. Y.; Den. N., Den.; 1st N., Durango; Com. Tr., Kan. C. |
| Palisade 851 Mesa I 8 | Palisades National Bank Dec'37Stmt 82-144 ▲d@•\$'05 | G. W. Bowman | Mrs. E. E. Bowman | J. C. Smith | L. F. Morgan | 25 | 6 | 3 | 405 | | 439 | 175 | 7 | 16 | 223 | 18 1st N. and Den. N., Den.; 1st N. and U. S., Grand Junction; Com. Tr., Kan. C. |
| Paoli 143 Phillips O 28 | Paoli State Bank ▲d@•\$'16 Dec'37Stmt 82-354 | Ira J. Taylor | R. D. Goddard | A. R. Butler | | 10 | | | 59 | | 69 | 32 | | 3 | 34 | Colo. N., Den. N. and U. S. N., Den. |
| Paonia 958 Delta J 6 | The First National Bank Dec'37Stmt 82-129 ▲d@•\$'03 | Melvin Springer | H. L. Cartiss | R. C. Raber | | 25 | 6 | 3 | 345 | | 379 | 221 | 73 | 9 | 71 | 5 Cent. Han. Bk. & Tr. Co., N. Y.; 1st N., Den.; Com. Tr., Kan. C. |

PUEBLO

(Federal Reserve District No. 10 Denver Br.)

Pop. 50,096—Reserve City (Pueblo, M16) County Seat.

| Mem. A. B. A. * New \$ State f Priv. f Mem. State B. Ass'n. (Etab. f Fed. Res. Depts: T-Trust B-Bond d-Safe Deposit c Savings A FDIC | PRESIDENT. | VICE-PRESIDENT. | CASHIER. | ASS'T CASHIER. | LIABILITIES. (In Thousands of Dollars) | | | | | RESOURCES. | | | | | PRINCIPAL CORRESPONDENTS. | |
|---|---|---|---------------------------------|--|--|----------|----------------------------|----------|-------------------|---|--------------------------|-----------------------|------------------|-------------------|---------------------------|---|
| | | | | | Capital | Surplus | Und. Prof. and or Reserves | Deposits | Other Liabilities | Totals | Cash, Ex. & Due from Bks | U. S. Gov. Securities | Other Securities | Loans & Discounts | | Other Resources |
| *FIRST NATIONAL BANK Dec'37Stmt 42-1 ▲d@•\$'71 | M. D. THATCHER R. C. THATCHER, Ch. of Bd. | R. C. THATCHER A. S. BOOTH | H. J. SMITH | C. B. CARLILE B. A. CARLILE C. M. THOMPSON L. T. RULE | \$ 500 | \$ 1,076 | \$ 338 | \$20,808 | | \$22,722 | \$13,837 | \$ 7,162 | \$ 796 | \$ 658 | \$ 269 | 1st N., Gty. Tr. Co., and Bkrs. Tr., N. Y.; 1st N. and Cont. Ill. N. Bk. & Tr., Chi.; Com. Tr., 1st N., and Inter-State N., K. C.; 1st N., St. L.; 1st N., Colo. N., Int'l Tr. Co., U. S. N., and Den. N., Den.; 1st N., Oma. and St. P.; Phil. N., Phil.; Mellon N., Pitt. |
| *MINNEQUA BANK ▲d@•\$'02 Dec'37Stmt 42-4 | R. C. Thatcher | C. B. Carlile | Geo. H. Hubbard | Dey F. Whelan | 30 | 120 | 21 | 2,100 | | 2,271 | 1,400 | 600 | 200 | 42 | 29 | Chase N., N. Y.; Cont. Ill. N. Bk. & Tr. Co., Chi.; 1st N., Den. and Pueblo. |
| *PUEBLO SAVINGS & TRUST COMPANY Dec'37Stmt 42-6 ▲d@•\$'89 | Alva B. Adams | W. K. Dudley Joseph A. Uhl, Exec. | W. K. Dudley J. A. Uhl, Sec. | Edward McCabe F. A. Brimmer J. C. Goudy | 100 Pf. 200 | 50 | 2 | 5,293 | | 5,645 | 2,099 | 1,281 | 1,093 | 894 | 278 | Guaranty Tr. Co., N. Y.; Harris Tr. & Sav., Chi.; Colo. N. and Int'l Tr. Co., Den.; 1st N., Pueblo. |
| Pueblo Clearing House (Members indicated by a *) | J. A. Uhl | Geo. H. Hubbard | C. M. Thompson, Sec. | | (See page 65-66-67 f Depo s by Cities, or Num ber of States, etc.) | | | | | Nation al, State and Private Banks, Total | | | | | | |

THE INTERNATIONAL TRUST COMPANY
Transacts A General Banking and Trust Business
DENVER, COLORADO

DEPARTMENTS
Commercial Savings Collection Bond Exchange Safe Deposit Trust

Number under Name of Bank is the Transit Number given to each bank in U. S. exclusively by The Rand-McNally Bankers' Directory, under the authority of The American Bankers Ass'n.

COLORADO—Continued

Non-Bank Towns with Nearest Banking Point (Indexed Access), Lawyers, Laws (indexed) in back of this volume For Interest Rates, Holidays, etc. see Laws.

Table with columns: TOWN AND COUNTY, Bank Name, President, Vice-President, Cashier, Ass't Cashier, LIABILITIES (Capital, Surplus, Und. Prof. and Reserves, Deposits, Other Liabilities), RESOURCES (Totals, Cash. Ex. & Due from Bks, U.S. Gov. Securities, Other Securities, Loans & Discounts, Other Resources), and PRINCIPAL CORRESPONDENTS.

THE INTERNATIONAL TRUST COMPANY DENVER, COLORADO DEPARTMENTS Commercial Savings Collection Bond Exchange Trust Safe Deposit

Number under Name of Bank is the Transit Number given to each bank in U. S. exclusively by The Rand-McNally Bankers' Directory, under the authority of The American Bankers Ass'n.

CONNECTICUT

(Savings Banks do not handle collections)

Non-Bank Towns with Nearest Banking Point (Indexed Acces.), Lawyers, Laws (Indexed) in back of this volume. For Interest Rates, Holidays, etc., see Laws.

| TOWN AND COUNTY. County Seats. Fig. under town is Fed. Res. District. | Mem. A. B. A. *New State Priv. Mem. State B. Ass'n. [Estab. Fed. Res. Depts: T-Trust B-Bond d-Safe Deposit @ Savings AFDIC | PRESIDENT. | VICE-PRESIDENT. | CASHIER. | ASS'T CASHIER. | LIABILITIES. (In Thousands of Dollars) | | | | | RESOURCES. | | | | | PRINCIPAL CORRESPONDENTS. | |
|--|---|---|--|--|---|---|---------|---------------------------|----------|-------------------|------------------------------------|--------------------------|----------------------|------------------|-------------------|------------------------------|---|
| | | | | | | Capital | Surplus | Und.Prof. and or Reserves | Deposits | Other Liabilities | Totals | Cash, Ex. & Due from Bks | U.S. Gov. Securities | Other Securities | Loans & Discounts | | Other Resources |
| Ansonia 19,898 1 New Haven L4 | *ANSONIA NATIONAL BANK Dec'37Stmt 51-149 Ad@T:1'61 | W. A. Cowles | G. C. Bryant | J. S. Buckley | F. W. Davis, A. C. and Tr. Officer | \$ 200 | \$ 200 | \$ 104 | \$ 2,610 | \$ 21 | \$ 3,135 | \$ 839 | \$ 607 | \$ 652 | \$ 976 | \$ 61 | Cent. Han. Bk. & Tr. Co., N. Y.; 1st N., Bos. |
| " | *Savings Bank of Ansonia Jan'38Stmt 51-150 Ad@T:1'62 (*Members of Ansonia, Derby, Seymour and Shelton Clearing House, Derby, Conn.) | E. S. Gordy | | K. S. Smith, Sec. and Tr. | T. E. Wirths, A. Tr. R. F. Davidson, A. Sec. | ----- | 393 | 499 | 6,628 | ----- | 7,520 | 607 | 732 | 2,092 | 3,727 | 362 | Guaranty Tr. Co., N. Y.; 1st N., Bos.; Ansonia N., Ansonia. |
| Bethel 3200 2 Fairfield L4 | Bethel National Bank Dec'37Stmt 51-298 Ad@T:1'12 | I. F. Terry | H. L. Shepard, Sr. H. M. Judd | H. M. Judd | W. H. Hickok | 25 Pf. 27 | 12 | 9 | 652 | ----- | 725 | 149 | 186 | 171 | 210 | 9 | Bridgeport-City Tr., Bridgeport. |
| Branford 2365 1 New Haven N12 | Branford Savings Bank Dec'37Stmt 51-267 Ad@T:1'89 Branford Trust Co., d@T:1'97 Dec'37Stmt 51-292 | Lester J. Nichols Charles Reynolds | Earle A. Barker John H. Birch, Clarence L. Bradley, Tr. Off. | W. H. Foote, Sec. and Tr. Wallace H. Foote, Sec. and Tr. J. H. Birch, A. Sec. H. O. Main, Sec. and Tr. | W. R. Foote, A. Tr. J. H. Birch, A. Sec. W. R. Foote, A. Tr. | ----- | 170 | 131 | 1,916 | 6 | 2,223 | 356 | 137 | 582 | 1,006 | 142 | Gty. Tr. Co., N. Y.; Branford Tr. Co., Branford. Gty. Tr. Co., N. Y.; Un. & New Haven Tr. Co., New Haven. |
| Bridgeport 146,716 2 Fairfield O7 | *Black Rock Bank & Tr. Co. Dec'37Stmt 51-37 Ad@T:1'26 (2834 Fairfield Ave.) | Guy P. Miller | Wm. P. Hutchinson | | R. L. Thibault, A. Tr. | 40 Pf. 60 | 77 | 34 | 1,615 | ----- | 1,826 | 351 | 166 | 284 | 929 | 96 | Chem. Bk. & Tr. and Bk. of the Manhattan Co., N. Y.; 1st N. and Bridgeport-City Tr., Bridgeport. |
| " | *BRIDGEPORT-CITY TRUST COMPANY Dec'37Stmt 51-36 Ad@T:1'29 (Head Office) (961 Main St.) | H. B. Merwin, Esq. Marsh, Ch. of Bd. and Tr. Off. | C. E. Hough, H. E. Terrill, E. H. Judson, R. H. Whitney, G. W. Meder, V. P. and Tr. Off. H. L. Morehouse, V. P. and Tr. Off. | C. W. Bitzer, V. P. and Tr. H. S. Hawkins, A. Tr. W. B. King, A. Tr. Frank Koger, A. Tr. A. J. S. Silliman, A. Tr. | F. G. Hall, Sec. and Tr. Off. Henry Hart, A. Sec. and Tr. Off. May G. Hubbard, A. Tr. Off. H. P. J. Duberg, A. Tr. Off. Russell W. Noyes, Auditor | 2,200 | 1,100 | 286 | 26,285 | 5 | 29,876 | 6,872 | 7,925 | 2,278 | 10,358 | 2,443 | N. Y. Tr. Co., Gty. Tr. Co., Chase N., Bk. of the Manhattan, Mnfrs. Tr. and Cent. Han. Bk. & Tr. Co., N. Y.; Phil. N., Phil.; N. Shaw, Bos. |
| " | Bridgeport-People's Savings Bank Dec'37Stmt 51-27 Ad@T:1'42 | Geo. H. Woods E. W. Bassick, Ch. L. B. Curtis, 1st V. P. and Ch. Exec. Comm. | J. S. Pullman, Thos. L. Ellis, E. R. Lewis, R. J. Wynkoop | F. M. Fosdick, Tr. L. R. Bailey, V. P. Wm. E. Howes, V. P. | P. L. Miller, Sec. Anna E. Partree, A. Tr. | ----- | 2,000 | 1,763 | 39,527 | 127 | 43,417 | 859 | 10,810 | 10,796 | 19,122 | 1,830 | N. City, Chem. Bk. & Tr., Chase N., Mfrs. Tr. and Bkrs. Tr., N. Y.; 1st N. Bk. & Tr. Co., Bridgeport. |
| " | City Savings Bank Dec'37Stmt 51-30 (948 Main St.) | R. W. Cogswell H. M. Luscomb, Ch. | J. A. Marr, W. A. Hubbell, H. A. Chaffee, V. P. and A. Tr. | R. W. Cogswell, Tr. Grace E. Hamilton, A. Tr. | H. S. West, A. Tr. Frank A. Wheeler, Sec. | ----- | 1,400 | 799 | 24,897 | 14 | 27,110 | 697 | 3,963 | 9,696 | 10,723 | 2,031 | 1st N., N. Y.; 1st N. Bk. & Tr. and Bridgeport-City Tr., Bridgeport. |
| " | *FIRST NATIONAL BANK & TRUST CO. OF BRIDGEPORT Dec'37Stmt 51-32 Ad@T:1'86 (Head Office) (888 Main St.) | W. B. LASHAR, Ch. of Bd. and Pres. E. M. BEACH, C. U. BAY, Ch. Exec. Comm. | LEWIS A. SHEA, Exec. R. A. BEERS, SANFORD STODDARD, Tr. Off. MOREHOUSE, L. C. ROBBINS, H. GOULD-CURTIS, Asst. Tr. Officers | C. H. HURLIMAN, G. M. WHEELER, M. LOUISE, MOREHOUSE, L. C. ROBBINS, H. GOULD-CURTIS, Asst. Tr. Officers | L. E. DERMODY, P. R. GRIFFITH, WM. L. LASHAR, J. M. MERWIN, J. H. MCCALL, E. PERKINS NICHOLS, D. P. TOBIN | 500 Pf. 1,485 | 150 | 500 | 21,146 | ----- | 23,781 | 6,330 | 5,906 | 2,619 | 7,768 | 1,158 | Gty. Tr., Chem. Bk. & Tr. Bk. of the Manhattan Cent. Han. Bk. & Tr., N. City, Bronx County Tr., and Chase N., N. Y.; Cont. Ill. N. Bk. & Tr. Chl.; 1st N., Bos.; Phil. N. and 1st N., Phil.; Mellon N., Pitt. |
| " | Mechanics & Far. Sav. Bank Jan'38Stmt 51-84 Ad@T:1'71 (930 Main St.) | John M. Otis | Wm. F. Blight, E. J. Morgan, P. S. Davison | P. S. Davison, Tr. C. R. Switzgabel, A. Tr. and Aud. | L. J. Kochiss, Sec. and A. Tr. Kathryn F. Hanley, A. Tr. C. L. Guild, A. Sec. J. L. Beardsley, Sec. | ----- | 1,126 | 1,081 | 26,131 | ----- | 28,338 | 738 | 1,953 | 10,709 | 13,084 | 1,854 | Chem. Bk. & Tr. and Gty. Tr., N. Y.; Bridgeport-City Tr. and 1st N. Bk. & Tr., Bridgeport. |
| " | Morris Plan Bank Dec'37Stmt 51-43 (102 Bank St.) | H. E. Brown H. B. Merwin, Ch. of Bd. | D. C. Warner | H. E. Brown, Tr. | W. G. Brandt, Sec. | 300 | 300 | 131 | 880 | ----- | 1,611 | 50 | 28 | 29 | 1,397 | 107 | Bridgeport-City Tr. Co. and 1st N., Bridgeport. |
| " | *North End Bank & Trust Co. Dec'37Stmt 51-42 Ad@T:1'19 | W. F. Severn | H. C. Godfrey, B. J. Weinstein | C. E. Prior, Jr., V. P. and Tr. | | 25 (125 1st pf.) (25 2nd p f.) | 25 | 73 | 1,483 | 1 | 1,757 | 368 | 83 | 512 | 698 | 96 | N. City and Bk. of the Manhattan Co., N. Y.; 1st N. Bk. & Tr. Co., Bridgeport. |
| " | *James Staples & Co. 51-55 | | | | | ----- | ----- | ----- | ----- | ----- | ----- | ----- | ----- | ----- | ----- | ----- | Chem. Bk. & Tr., N. Y.; 1st N. Bk. & Tr., Bridgeport. |
| " | *WEST SIDE BANK Dec'37Stmt 51-39 Ad@T:1'18 (1460 State St.) | Adolf Sherman | Wm. E. Hatheway | R. Huntington, Cash. and Tr. Off. | Wm. J. Whalen, A. Cash. and Sec. | 165 Pf. 100 | 190 | 29 | 1,480 | ----- | 1,964 | 407 | 383 | 551 | 519 | 104 | Chase N. and Chem. Bk. & Tr., N. Y.; 1st N. Bk. & Tr., Bridgeport. |
| " | Bridgeport Clearing House 952 Main St. (Members indicated by a *) | E. M. Beach | H. C. Main | A. P. Stowe, Sec. and Tr. | Bridgeport-City Trust Co., Mgr. | (See page 65-66-67 f or Number of etc.) | ----- | ----- | ----- | ----- | National, State and Private Banks. | ----- | ----- | ----- | ----- | Total | |

FOR BRIDGEPORT ITEMS THE FIRST NATIONAL BANK & TRUST CO.

Send Your Legal Matters to Blue Book Attorneys

This index is your guide to the most select law list published.

In it you will find one Bank-recommended Attorney in every county seat of the United States and one or more in the larger metropolitan centers. Every Attorney in this list has been voluntarily recommended by his Bank as the lawyer in his community most competent to handle out-of-town legal financial matters. The local Bank's recommendation is your guarantee as to his integrity.

This list shows every Banking town, and in cases

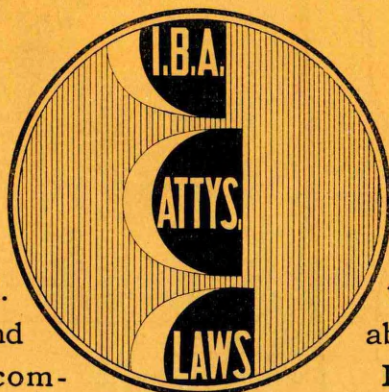

where there is no Attorney listed, it refers you to the nearest available one.

Refer your collections and other legal matters to these Attorneys, then you will be sure of getting the same grade of service you are accustomed to in your own community.

Because of its proven high quality thousands of Banks and Commercial organizations will use no other list for their credit and collection work. Invaluable as it is, this is only one of the 17 distinct features which your BLUE BOOK gives you.

Rand McNally & Company

Chicago

New York

San Francisco

CONN.

Connecticut.
INDEX
TO
COUNTIES.

- Fairfield . . . N 5
- Hartford . . . E 13
- Litchfield . . . D 6
- Middlesex . . . K 15
- New Haven . . . K 11
- New London . . . I 21
- Tolland . . . D 18
- Windham . . . D 23



MISSOURI—Continued

| CASHIER. | ASS'T CASHIER. | LIABILITIES. | | | | RESOURCES. | | | | Non-Bank Towns with Nearest Banked Access. (Indexed) in volume. For Interest Rates, Holidays, etc., see. | PRINCIPAL CORRESPONDENTS. | | |
|--|--------------------------------|--------------|---------|----------------------------|--------------|-------------------|----------|-------------------------|----------------------|--|---------------------------|------------------|---|
| | | Capital | Surplus | Und. Prof. and or Reserves | Deposits | Other Liabilities | Totals | Cash Ex. & Due from Bks | U.S. Gov. Securities | | | Other Securities | Loans & Discounts |
| Swearingen. | J. R. Rinehart | \$ 100 | \$ 3 | | \$ 884 | \$ 100 | \$ 1,087 | \$ 206 | \$ 368 | \$ 271 | \$ 203 | 39 | Cent. Han. Bk. & Tr., N. Y.; 1st N., Kan. C.; Mtle. Com. Bk. & Tr., St. L. |
| M. George-Howard | Grace E. Parke H. L. Harner | 50 | | 2 | 179 | | 100 | 1,125 | 50 | 1 | 128 | 69 | 1st N. and Com. Tr. Co., Kan. C. |
| J. M. DALE | | 100 | | 50 (Incl. Und. Prof.) | 8 (Reserves) | | 867 | 100 | 76 | | | | 51 Guaranty Tr. Co., N. Y.; 1st N., Chi. and St. L.; 1st N. and Un. N., Kan. C. |
| COUNTY. Leading drafts, Cash and Time Items. | | | 15 | 3 | 1 | | 57 | | 121 | | | | 4 N. Stk. Yds. N., N. Stk. Yds., Ill.; Inter-State N., Kan. C. |
| S. C. Killam | B. J. Billeter | | 20 | 10 | | | 90 | | 158 | | | | Stk. Yds. N., N. Stk. Yds., Ill.; Mtle.-Com. Tr., St. L. |
| C. L. Painter | James Wissman | | 25 | 6 | | | 125 | | 688 | | | | N. and Am. Com. Tr. |
| N. B. Williams | Ethel Clabaugh | | 25 | 65 | | | 548 | 47 | 430 | | | | Tr., N. Bk. & St. L. |
| C. S. Buchanan | V. G. Meyer | | 20 | 20 | | | 382 | 3 | 201 | | | | Stk. N. |
| Meyer | | | 25 | 5 | | | 2 | 166 | 84 | | | | |
| | | | 4 | | | | 55 | | 78 | | | | |

*the
Eyes
have
it! . . .*

YOUR new Blue Book gives you the latest and most complete bank information available—arranged in 18 convenient columns—condensed to thousands of dollars—stripped of insignificant figure digits—accessible at a glance.

With this columnar arrangement of data there is no time lost in trying to segregate the particular item you are seeking from a jumbled mass of facts. There is no time lost in comparing a given figure with a similar one in another institution, for you simply “run your eye” down the column and locate the corresponding item instantly.

Bankers tell us this style helps them answer their own and customers’

questions more promptly with less effort. Business executives say it is a money saver, because their clerks can check a greater number of banks in less time.

Provide a copy of the new Blue Book for every officer. Also, keep one on the counter for customers’ use—it will not only save your time, but your customers will appreciate this extra service.

Rand McNally Bankers Directory
The Blue Book - America's Standard Financial Reference - Since 1872

Number under Name of Bank is the Transit Number given to each bank in U. S. exclusively by The Rand-McNally Bankers' Directory, under the authority of The American Bankers Ass'n.

CONNECTICUT—Continued
(Savings Banks do not handle Collections)

Non-Bank Towns with Nearest Banking Point (Indexed Acces.), Lawyers, Laws (indexed) in back of this volume. For Interest Rates, Holidays, etc., see Laws.

| TOWN AND COUNTY. County Seat. Fig. under town is Fed. Res. District. | Mem. A. B. A. *New State Priv. Mem. State B. Ass'n. [Estab. *Fed. Res. Depts: T-Trust B-Bond d-Safe Deposit @ Savings A-FDIC | PRESIDENT. | VICE-PRESIDENT. | CASHIER. | ASS'T CASHIER. | LIABILITIES. (In Thousands of Dollars) | | | | | RESOURCES. | | | | | PRINCIPAL CORRESPONDENTS. | | |
|---|---|---|---|---|---|--|---------|-------------------------|----------|-------------------|------------|-------------------------|----------------------|------------------|-------------------|------------------------------|---|---|
| | | | | | | Capital | Surplus | Und. Prof. and Reserves | Deposits | Other Liabilities | Totals | Cash Ex. & Due from Bks | U.S. Gov. Securities | Other Securities | Loans & Discounts | | Other Resources | |
| Hartford 23,451 1 Hartford G10 | BRISTOL BANK & TRUST CO. 51-154 Ad@1:13'75 Dec'37Stmt (200 Main St.) | W. P. Calder, Pres. and Tr. Off. C. T. Treadway, Ch. of Bd. | C. N. Gordon, V. P. and Tr. Off. W. A. Ingraham | J. Valentine, Jr., V. P. and Cash. C. T. Treadway, Jr., Ethel L. Beach, A. Tr. Off. Sec. | E. L. Dunbar P. C. Rouleau J. G. Warner, A. Sec. | \$ 797 | \$ 100 | \$ 404 | \$ 6,179 | \$ 18 | \$ 7,498 | \$ 856 | \$ 1,073 | \$ 932 | \$ 3,389 | \$ 1,248 | Chem. Bk. & Tr. Co. and Cent. Han. Bk. & Tr. Co., N. Y.; N. Shawmut, Bos. | |
| " " " | Bristol Savings Bank \$70 Dec'37Stmt 51-153 | Miles L. Peck | D. S. Ingraham G. C. Clark | S. R. Peck, Tr. | H. P. Splain, Sec. | ----- | 1,000 | 251 | 13,762 | ----- | 15,013 | 518 | 1,368 | 3,756 | 7,296 | 2,075 | Hart. N. Bk. & Tr. Co. and Phoenix State Bk. & Tr. Co., Hart. | |
| " " " | North Side Bank & Trust Co. Dec'37Stmt 51-157 Ad@1:13'29 | O. S. Burdge De Witt Page, Ch. | Fuller F. Barnes Edw. S. Ingraham | L. W. Greeno, Tr. | Chas. R. Anderson, Sec. | 150 | 75 | 68 | 2,329 | 1 | 2,623 | 553 | 327 | 607 | 1,011 | 125 | Bkrs. Tr., and Chem. Bk. & Tr. Co., N. Y.; 2d N., Bos.; Hart. Conn. Tr., Hart. | |
| Broad Brook 1273 1 Hartford C15 | Broad Brook Bk. & Trust Co. Dec'37Stmt 51-311 Ad@1:13'21 | H. C. Brook, Ch. of Bd. and Pres. | C. F. Ward, V. P. and Tr. | Harold Geissler, A. Tr. K. E. Flaherty, A. Tr. and Tr. Off. C. A. Beaujon, Jr., Cash. and Tr. Off. | L. E. Arnold, Sec. G. L. Goettler, A. Sec. | Pf. 25 | 17 | 5 | 11 | 486 | 67 | 611 | 87 | 206 | 78 | 199 | 41 | Chem. Bk. & Tr. Co., N. Y.; Hart. N. Bk. & Tr. and Phoenix State Bk. & Tr. Co., Hart. |
| Canaan 1500 1 Litchfield A 5 | Canaan National Bank Dec'37Stmt 51-266 Ad@1:13'07 | J. L. Parsons, Pres. and A. Tr. Off. G. S. Fuller, Ch. of Bd. and A. Tr. Off. G. S. Fuller | E. L. Thornton | A. Myn Fuher | J. S. Reed, Tr. C. D. V. Barnes, Sec. | Pf. 29 | 50 | 50 | 36 | 747 | 10 | 922 | 140 | 175 | 224 | 334 | 49 | N. City and Irv. Tr. Co., N. Y.; 1st N., Bos. |
| " " " | Canaan Savings Bank Dec'37Stmt 51-265 d@1:13'72 | H. C. Bates | M. G. Brooks | H. S. Bush, Sec. and Tr. | ----- | ----- | 75 | 121 | 2,158 | 1 | 2,355 | 66 | 271 | 980 | 836 | 202 | Gty. Tr. Co., N. Y.; Canaan N., Canaan. | |
| Chester 1200 1 Middlesex K17 | Chester Savings Bank @1:13'71 Dec'37Stmt 51-269 | L. M. Brooks | H. C. Bates | H. S. Bush, Sec. and Tr. | ----- | ----- | 10 | 12 | 8 | 128 | ----- | 173 | 59 | 13 | 59 | 37 | 5 | N. City, N. Y.; Phoenix State Bk. & Tr. Co., Hart. |
| " " " | Chester Trust Co. A1:13'14 Dec'37Stmt 51-300 | C. A. Pelton R. B. Lively, Ch. | John L. Elliot | S. Burdette Reed | Evelyn T. Wright | Pf. 25 | 75 | 45 | 27 | 1,150 | ----- | 1,322 | 196 | ----- | 420 | 651 | 55 | Irv. Tr. Co., N. Y.; N. Shawmut, Bos. |
| Clinton 1200 1 Middlesex N16 | Clinton National Bank Dec'37Stmt 51-270 Ad@1:13'56 | C. A. Farham | W. M. Reed B. L. Goodwin | B. H. Millard, Tr. | B. L. Goodwin, Sec. and A. Tr. | ----- | 150 | 179 | 1,802 | ----- | 2,131 | 95 | 212 | 563 | 1,095 | 166 | Phoenix State Bk. & Tr. and Hart. N. Bk. & Tr. Co., Hart.; 1st N., Bos. | |
| Collinsville 1200 1 Hartford E13 | Collinsville Sav. Society Dec'37Stmt 51-257 d@1:13'54 | T. W. Beaumont | S. V. Hubbard | R. S. Ooe, Tr. | A. L. Turner, Sec. and A. Tr. | ----- | 100 | 36 | 2,130 | ----- | 2,266 | 52 | 83 | 563 | 1,391 | 177 | Chem. Bk. & Tr., N. Y.; Middletown N. and Cent. N., Middletown. | |
| Cromwell 2700 1 Middlesex H14 | Cromwell Dime Savings Bk. Dec'37Stmt 51-271 d@1:13'71 | W. H. Redfield | A. E. Tweedy | K. M. Hooper A. Skinner, Tr. Off. | W. B. Gordon A. J. Hurley | Pf. 104 | 168 | 108 | 66 | 3,101 | 57 | 3,604 | 972 | 867 | 508 | 942 | 315 | Chase N., Mnfrs. Tr. Co., and Cent. Han. Bk. & Tr. Co., N. Y. |
| Danbury 22,251 2 Fairfield L3 | CITY NATIONAL BANK & TRUST CO. Ad@1:13'54 Dec'37Stmt 51-127 | C. E. Mason | Charles Jost, Exec. G. M. Rundle | Frank Wittland | L. W. Smith J. E. Platt, Tr. Off. | Pf. 138 | 218 | 71 | 91 | 3,664 | 6 | 4,188 | 915 | 492 | 1,256 | 1,329 | 196 | N. City, Bk. of Manhattan and Mfrs. Tr. Co., N. Y. |
| " " " | Danbury National Bank Dec'37Stmt 51-125 Ad@1:13'824 | G. M. Rundle | C. E. Mason | A. I. Gordon, Sec. and Tr. | R. P. Henderson, A. Sec. and A. Tr. | ----- | 1,000 | 895 | 11,742 | 150 | 13,787 | 212 | 605 | 4,370 | 8,125 | 475 | N. City, N. Y. | |
| " " " | Savings Bank of Danbury Dec'37Stmt 51-126 d@1:13'49 | John C. Downs | S. H. Fanton | G. F. Lyon, Tr. | E. W. Bailey, A. Tr. | ----- | 160 | 498 | 7,543 | ----- | 8,201 | 466 | 1,670 | 2,592 | 3,165 | 308 | Chase N., N. Y.; Danbury N. and City N. Bk. & Tr. Co., Danbury. | |
| " " " | Union Savings Bank d@1:13'66 Dec'37Stmt 51-123 | J. A. Atwood, Ch. of Bd. and Pres. | E. R. Warren | S. W. Bard, Sec. and Tr. | H. F. Field, A. Tr. | ----- | 350 | 195 | 4,270 | 11 | 4,826 | 102 | 276 | 1,111 | 2,835 | 502 | 1st N., N. Y.; Merch. N., Bos.; Hart. N. Bk. & Tr. Co., Hart.; Windham Co. N., Danielson. | |
| Danielson 4210 1 Windham E24 | Brooklyn Savings Bank Dec'37Stmt 51-263 d@1:13'72 | N. D. Prince F. A. Powdrell, Ch. | C. A. Tillinghast | J. Leo Bodo | H. E. Magoon, A. C. and Tr. Off. F. J. G. Bailey | ----- | 225 | 225 | 100 | 3,958 | 5 | 4,513 | 1,145 | 296 | 737 | 2,305 | 30 | Cent. Han. Bk. & Tr., Gty. Tr. Co. and Bk. of the Manhattan Co., N. Y.; N. Shawmut and N. Rockland, Bos.; 1st N., Phil.; Hartford N. and Phoenix Bk. & Tr., Hartford. |
| " " " | WINDHAM COUNTY NATIONAL BANK 51-253 AdB@1:13'1822 Dec'37Stmt | H. S. Neilson | Mark W. Norman Alfred Morehouse | G. F. Bearse, V. P., Tr., and Tr. Off. A. H. Splittorf, A. Tr. Off. | B. M. Ballard, Sec. and A. Tr. G. W. Knapp, A. Sec. and A. Tr. | ----- | 100 | 200 | 117 | 2,466 | ----- | 2,883 | 608 | 1,055 | 434 | 636 | 150 | Cent. Han. Bk. & Tr. Co. and Chase N., N. Y.; 1st-Stamford N. Bk. & Tr. Co., Stamford. |
| Dartmouth 3000 2 Fairfield Q3 | HOME BANK & TRUST CO. Dec'37Stmt 51-294 AdB@1:13'11 (Member Stamford Clearing House) | H. B. L. Marvin | H. B. L. Marvin | Eugene S. Lord | ----- | ----- | 150 | 127 | 14 | 292 | 3 | 586 | 139 | 20 | 143 | 242 | 42 | Irv. Tr., N. Y.; N. Shawmut, Bos. |
| Deep River 2400 1 Middlesex L17 | Deep River Nat. Bank A@1:13'49 Dec'37Stmt 51-259 | R. U. Tyler | A. W. Oomstock | H. J. Brooks, Tr. | J. E. Pratt, A. Tr. Mary E. L'Home- medieu, A. Sec. | ----- | 225 | 223 | 3,449 | ----- | 3,897 | 149 | 318 | 1,498 | 1,860 | 72 | Chase N., N. Y.; Deep River N., Deep River; 1st N., Bos. | |
| " " " | Deep River Sav. Bank Dec'37Stmt 51-260 d@1:13'51 | | | | | | | | | | | | | | | | | |

FIRST NATIONAL BANK & TRUST CO., BRIDGEPORT, CONN.—Organized in 1806

Number under Name of Bank is the Transit Number given to each bank in U. S. exclusively by The Rand-McNally Bankers' Directory, under the authority of The American Bankers Ass'n.

CONNECTICUT—Continued
(Savings Banks do not handle collections)

Non-Bank Towns with Nearest Banking Point (Indexed Access), Lawyers, Laws (Indexed) in back of this volume. For Interest Rates, Holidays, etc., see Laws.

Table with columns: TOWN AND COUNTY, Name of Bank, President, Vice-President, Cashier, Ass't Cashier, LIABILITIES (Capital, Surplus, Und. Prof. and Reserves, Deposits, Other Liabilities, Totals), RESOURCES (Cash, Ex. & Dns from Bks, U.S. Gov. Securities, Other Securities, Loans & Discounts, Other Resources), and PRINCIPAL CORRESPONDENTS.

FOR BRIDGEPORT ITEMS THE FIRST NATIONAL BANK & TRUST CO.

Number under Name of Bank is the Transit Number given to each bank in U. S. exclusively by The Rand-McNally Bankers' Directory, under the authority of The American Bankers Ass'n.

HARTFORD
(Federal Reserve District No. 1)

(Hartford County E 14) County Seat Population 164,072

•Mem. A. B. A. *New State Priv.
†Mem. State B. Ass'n. (Etab.
•Fed. Res. Depts: T-Trust B-Bond
d-Safe Deposit © Savings & FDIC

Isaac Bertram.....©†13
Dec '37Stmt

***CAPITOL NATIONAL BANK & TRUST CO.**

Dec'37Stmt 51-332 ▲d©†17
(414 Asylum St.)

*Connecticut River Bkg. Co.
Dec'37Stmt 51-47 d©†1825

Dime Savings Bank.....©†170
Dec'37Stmt 51-58

***FIRST NATIONAL BANK**

Dec'37Stmt 51-56 ▲dT†164
(50 State St.)

***HARTFORD-CONN. TRUST COMPANY**

Dec'37Stmt 51-57 dT†168
(Head Office)
(760 Main St.)

***HARTFORD NATIONAL BANK & TRUST COMPANY**

Dec'37Stmt 51-44 ▲d©†1792
(Head Office)
(777 Main St.)

Industrial Bank of Hartford, Inc.
Dec'37Stmt (21-23 Asylum St.)
Donato Laraja.....†95
Dec'37Stmt

MECHANICS SAVINGS BANK
Dec'37Stmt 51-55 ©†161
(80 Pearl St.)

Morris Plan Bank.....'15
Dec'37Stmt 51-119
(Hartford continued on next page.)

| PRESIDENT. | VICE-PRESIDENT. | CASHIER. | ASS'T CASHIER. |
|---|---|--|--|
| Ernest J. Eddy | Calvin C. Bolles | Richard H. Van Ausdall | Calvin C. Bolles, Sec. and Tr. Off. |
| L. M. Hubbard H. W. Erving, Ch. | Martin Welles | F. F. Fisher L. M. Barnes, A. C. | J. J. Merriman C. B. Miller |
| R. W. Huntington, Ch. of Bd. and Pres. | J. O. Enders N. C. Brainard | R. I. Williams, Sec. and Tr. | L. C. Murphy, A. Tr. |
| J. W. Knox | R. A. Boardman C. S. Holcomb, V. P. and Tr. Off. K. T. Mauritzen, Inv. Advisor | S. G. Pierce Christina K. Brand, Sec. Trust Dept. E. J. Liebewein, A. Tr. Off. | G. W. Hammerstrom, A. C. and Aud. H. W. White F. H. Bidwell J. Ernest Stewart L. B. Watkins |
| J. B. Byrne Arthur P. Day, Ch. Bd. of Trustees L. E. Shippee, Exec. V. P. A. H. Newton, V. P. | C. A. Hunter Clement Scott J. L. Fenn C. G. Russ A. T. Dewey E. W. Marvin Hector Prud'homme N. W. Larkum A. Raymond Betts K. I. Wilson, A. V. P. H. E. Read, A. V. P. Noel J. Belcourt, A. V. P. | H. M. Kenyon, Tr. Trubee S. Howard, A. Tr. A. C. Holland, A. Tr. Graham R. Treadway, A. Tr. Trust Officers T. J. Rogers R. G. Glydenburgh Wm. C. Rose J. H. Bartholomew, Jr. Samuel H. Snider | W. T. Bartlett, Sec. L. A. Allyn, A. Sec. H. J. House, A. Sec. Felix Montano, A. Sec. Oran S. Parker, Aud. D. K. Burke, A. Aud. |
| R. B. Newell H. T. Holt, 1st V. P. Ostrom Enders, 2nd V. P. | GEO. F. KANE A. G. Brainerd E. M. Crampston Herbert Hubbard R. J. Utley L. P. Merriman | G. W. Guillard R. D. Chapin, Sec. R. L. Geer, A. Sec. H. C. Pelton, Aud. | W. B. Dimon F. R. Coles C. F. Molloy D. W. Hubbard H. Spencer C. B. Parker F. T. Peck D. Woseley G. L. Woolley |
| <p>TRUST DEPARTMENT: M. T. Hazen, V. P., A. G. Stronach, V. P. and Tr. Off.; W. B. Dana, V. P. and Associate Tr. Off.; A. M. Bunce, H. C. Bailey, T. L. Bestor, P. H. Graham, A. B. Roch, and F. A. Hagarty, Associate Tr. Officers; W. C. Macdonough, Associate Tr. Off. and Asst. Secretary; and M. H. Glover, Associate Inv. Off.</p> <p>COMPLETE BANKING AND TRUST SERVICE Member Federal Deposit Insurance Corporation</p> | | | |
| A. H. Newton, Ch. of Bd. and Pres. (Mrs. Lucy Laraja | F. A. Morley John E. Mahar and Frank Bonelli, | Dudley Carleton, Sec. and Tr. (Partners) | G. R. Edgerton, Sec. and A. Tr. H. G. Stedman, A. Sec. |
| W. S. Buckley S. T. Maxwell, Ch. | A. P. Day Edgar J. Sloan Isidore Wise M. T. Hazen H. S. Murphy Isidore Wise C. G. Woodward | W. S. Buckley, Tr. H. S. Murphy, A. Tr. H. C. Chase, A. Tr. Calvin Shailer, A. Tr. | H. M. Toppin, Sec. E. S. Jardine, A. Tr. |

| LIABILITIES. (In Thousands of Dollars) | | | | | RESOURCES. | | | | | |
|--|---------|---------------------------|----------|-------------------|------------|--------------------------|----------------------|------------------|-------------------|-----------------|
| Capital | Surplus | Und.Prof. and or Reserves | Deposits | Other Liabilities | Totals | Cash, Ex. & Due from Bks | U.S. Gov. Securities | Other Securities | Loans & Discounts | Other Resources |
| \$ 118 | | | | \$ 34 | \$ 152 | \$ 1 | | | | \$ 151 |
| 300 | \$ 113 | \$ 127 | \$ 2,926 | 38 | 3,504 | 884 | \$ 691 | \$ 70 | \$ 1,823 | 36 |
| 150 | 850 | 180 | 7,160 | | 8,340 | 1,240 | 4,953 | 873 | 1,274 | |
| | 500 | 340 | 9,423 | | 10,263 | 604 | 2,293 | 1,789 | 4,026 | 1,551 |
| 1,150 | 750 | 206 | 16,038 | 53 | 18,197 | 7,044 | 2,893 | 2,957 | 4,563 | 740 |
| 4,000 | 3,000 | 1,334 | 42,317 | 66 | 50,717 | 18,568 | 3,188 | 6,367 | 19,875 | 2,719 |
| 4,000 | 3,200 | 1,297 | 64,553 | | 73,050 | 24,653 | 16,275 | 5,711 | 22,800 | 3,611 |

| PRINCIPAL CORRESPONDENTS. | | | | | | | | | | |
|---|--|--|--|--|--|--|--|--|--|--|
| Chem. Bk. & Tr. Co., N. Y.; N. Shawmut, Bos. | | | | | | | | | | |
| Gty. Tr. Co. and Irv. Tr. Co., N. Y.; Cont. Ill. N. Bk. & Tr. Co. and Harris Tr. & Sav., Chi.; Penn. Co. Phil.; 1st N., Bos. | | | | | | | | | | |
| Chase N., N. Y.; Hart-Conn. Tr. Co., Hart. N. Bk. & Tr. Co., 1st N., and Phoenix State Bk. and Tr. Co., Hart. | | | | | | | | | | |
| N. City, Chase N., Bkrs. Tr. Co., and Cent. Han. Bk. & Tr. Co., N. Y.; 1st N., Chi.; Phil. N., Phil.; 1st N. and N. Shawmut, Bos. | | | | | | | | | | |
| Cent. Han. Bk. & Tr. Co., Chem. Bk. & Tr. Co., Bkrs. Tr. and Guaranty Tr. Co., N. Y.; Cont. Ill. N. Bk. & Tr. Co., Chi.; N. Shawmut and 1st N., Bos.; Phil. N. and 1st N., Phil. | | | | | | | | | | |
| 1st N., N. Y. Tr., Cent. Han. Bk. & Tr., Bkrs. Tr. Co., Chem. Bk. & Tr. Co., N. City, and Chase N., N. Y.; Cont. Ill. Bk. & Tr., Chi.; N. Shawmut, 1st N., and 2d N., Bos.; Phil. N., Phil.; Mellon N., Pitt.; State Bk. of Albany, Albany. | | | | | | | | | | |
| Hart-Conn. Tr. Co., Hart. | | | | | | | | | | |
| Chase N. and Bkrs. Tr. Co., N. Y.; 1st N. and Hart-Conn. Tr. Co., Hart. | | | | | | | | | | |
| Hartford-Conn. Tr. Co., Riverside Tr. and Hartford N. Bk. & Tr., Hartford. | | | | | | | | | | |

FIRST NATIONAL BANK & TRUST CO., BRIDGEPORT, CONN. — Organized in 1806

Number under Name of Bank is the Transit Number given to each bank in U. S. exclusively by The Rand-McNally Bankers' Directory, under the authority of The American Bankers Ass'n.

HARTFORD—Continued
Federal Reserve District No. 1)

Non-Bank Towns with Nearest Banking Point (Indexed Acces.), Lawyers, Laws (indexed) in back of this volume. For Interest Rates, Holidays, etc., see Laws.

| MEMBERSHIP & INFO | PRESIDENT. | VICE-PRESIDENT. | CASHIER. | ASS'T CASHIER. | LIABILITIES. (In Thousands of Dollars) | | | | | RESOURCES. | | | | | PRINCIPAL CORRESPONDENTS. | |
|---|---|--|---|---|--|---------|---------------------------|----------|-------------------|------------|--------------------------|----------------------|------------------|-------------------|---------------------------|---|
| | | | | | Capital | Surplus | Und.Prof. and or Reserves | Deposits | Other Liabilities | Totals | Cash, Ex. & Due from Bks | U.S. Gov. Securities | Other Securities | Loans & Discounts | | Other Resources |
| *Mem. A.B.A. *New State Priv. Mem. State B. Ass'n. [Estab. Fed. Res. Depts: T-Trust B-Bond d-Safe Deposit @ Savings AFDIC *Park Street Trust Co. Dec'37Stmt 51-51 Ad @ T: \$120 (617 Park St.) | R. M. O'Brien D. F. Burns, CA. | | J. M. Hayes, Tr. | C. W. Cobb, Sec. | \$ 100 | \$ 100 | \$ 75 | \$ 3,113 | | \$ 3,388 | \$ 750 | \$ 348 | \$ 512 | \$ 1,601 | \$ 177 | Bk. of N. Y. & Tr. Co. and Chem. Bk. & Tr. Co., N. Y.; Phoenix State Bk. & Tr. Co., Hart. |
| *PHOENIX STATE BK. & TRUST CO. Dec'37Stmt 51-45 Ad T: \$1814 (803 Main St.) | L. P. BROADHURST, C.A. LILLIE, 1st V. P. H. H. WALKLEY, L. A. PARTRIDGE, V. Presidents | O. M. HIBLER, V. P. and Cash. JOHN WOODARD, A. C. MASON, V. P. and Tr. Of. | W. J. REID, R. L. MAKIN, Assoc. Tr. Officers L. K. ELMORE, W. C. POOLE, JR., W. C. FENNIMAN, S. E. W. CLARKE, A. Tr. Officers | H. M. REED, R. B. BROWN, E. J. SLOAN, J. A. OSTRICH, C. W. THORNTON, Aud. | 1,600 | 1,600 | 968 | 35,602 | \$ 87 | 39,857 | 12,018 | 5,355 | 6,969 | 14,353 | 1,162 | Chase N., Chem. Bk. & Tr. Co., Cent. Han. Bk. & Tr. Co., and Guaranty Tr. Co., N. Y.; Cont. Ill. N. Bk. & Tr. Co., Chi.; 1st N. and N. Shawmut, Bos.; Phil. N., Phil. |
| *Riverside Trust Company Dec'37Stmt 51-65 Ad @ T: \$307 (90 Pearl St.) Society for Savings @ T: \$1819 (31 Pratt St.) | O. B. Ellsworth, Pres. and Tr. Of. | E. D. Willis, V. P. and Asst. Tr. L. H. HODGE, V. P. and Asst. Sec. | W. O. Kite, Tr. W. Purrington, A. Tr. R. J. Gaghan, A. Sec. Asst. Treasurers E. J. Sipples, A. N. Webster, C. D. Jorgensen, Tr. | G. H. Day, Sec. T. D. Sargent, A. Sec. R. A. Wilcox, Asst. H. C. Christensen, A. Tr. C. B. Raynard, A. Tr. M. A. Connor, Sec. | 250 | 100 | 98 | 3,112 | | 3,560 | 579 | 470 | 289 | 1,790 | 432 | Chem. Bk. & Tr. Co. and Chase N., N. Y.; Merch. N., Bos. |
| +South End Bank & Tr. Co. Dec'37Stmt 51-340 Ad @ T: \$29 (157 Main St.) State Savings Bank Jun'37Stmt 51-54 (39 Pearl St.) +Travelers Bank & Trust Co. Dec'37Stmt 51-70 @ T: \$18 (688 Main St.) Hartford Clearing House (Members indicated by a * Affiliated Banks by a +) | R. C. Glazier, Pres. and Tr. C. P. Cooley, Ch. Owen Morgan, V. P. and Sec. J. H. Naylor | A. W. Creedon | R. W. Chapin, Sec. and Tr. | C. P. Pendleton, A. Sec. Lela M. Wiley, A. Sec. Laura F. Hull, A. Sec. J. B. Bolles, Tr. Of. | 50 Pf. 50 | 25 | 28 | 846 | | 999 | 304 | 24 | 92 | 566 | 13 | Chem. Bk. & Tr. Co., N. Y.; Merch. N., Bos.; Phoenix State Bank & Tr. Co., Hart. |
| | C. A. Goodwin | C. G. Woodward | R. W. Chapin, Sec. and Tr. | C. P. Pendleton, A. Sec. Lela M. Wiley, A. Sec. Laura F. Hull, A. Sec. J. B. Bolles, Tr. Of. | 500 | 500 | 728 | 10,241 | | 11,969 | 413 | 5,028 | 2,063 | 4,461 | 4 | Irr. Tr. Co., N. Y.; Hartford N. Bk. & Tr. Co. and Phoenix State Bk. & Tr. Co., Hart. Guaranty Tr. Co. and 1st N., N. Y.; 1st N., Bos. |
| | L. M. Hubbard | Martin Welles, V. P. and Sec. | F. F. Fisher, Tr. A. W. Cudworth, A. Sec. | J. B. Bolles, Tr. Of. | (See pages 65-66-67 for Num. Deposits by Cities, States, etc.) | | | | | National | State and Private | Banks | Total | | | |

HARTFORD—Selected List—INVESTMENT DEALERS

| MEMBERSHIP & INFO | MEMBERS OF FIRM BRANCH MANAGERS EXCHANGE MEMBERSHIPS | CORRESPONDENTS AND BANK DEPOSITORIES | MEMBERSHIP & INFO | MEMBERS OF FIRM BRANCH MANAGERS EXCHANGE MEMBERSHIPS | CORRESPONDENTS AND BANK DEPOSITORIES |
|--|---|--------------------------------------|---|--|---|
| *Mem. Am. Bks. Assn. YEAR Mem. State Bks. Assn. ESTAB- Mem. Inv. Bks. Assn. LISHED. ±Member Local Stock Exchange Brown Harriman & Co. Incorporated T'34 (36 Pearl Street) | ROLAND STENZEL, Manager | New York Office: 63 Wall St. | *Mem. Am. Bks. Assn. YEAR Mem. State Bks. Assn. ESTAB- Mem. Inv. Bks. Assn. LISHED. ±Member Local Stock Exchange THE FIRST BOSTON CORPORATION (36 Pearl St.) Hartford T-3271 | President: ALLAN M. POPE, New York Manager: GEORGE L. GOLDSMITH INVESTMENT BANKERS United States Government, Municipal, Public Utility, Railroad, and other Investment Bonds and Notes; Bankers' Acceptances, Bank, Insurance Company and other Investment Stocks. Direct Private Wires to Principal Cities. | Exec. Offices: New York and Boston; Other Offices: Chicago, St. Louis, Cleveland, Philadelphia, Pittsburgh, Buffalo, Los Angeles, San Francisco, Springfield, Mass., Rutland and Providence. |
| COOLEY & CO. ± T'38 (100 Pearl St.) | Investment Securities (Members New York Stock Exchange) | Clark Dodge & Co., N. Y. City. | LINCOLN R. YOUNG & CO. T'32 (750 Main St.) | { NEW ENGLAND MUNICIPAL SECURITIES. | |

CONNECTICUT—Continued
(Savings Banks do not handle collections)

| MEMBERSHIP & INFO | PRESIDENT. | VICE-PRESIDENT. | CASHIER. | ASS'T CASHIER. | LIABILITIES. (In Thousands of Dollars) | | | | | RESOURCES. | | | | | PRINCIPAL CORRESPONDENTS. | | |
|--|---|---------------------|---------------------------|------------------------------|---|---------|---------------------------|----------|-------------------|------------|--------------------------|----------------------|------------------|-------------------|---------------------------|--|--|
| | | | | | Capital | Surplus | Und.Prof. and or Reserves | Deposits | Other Liabilities | Totals | Cash, Ex. & Due from Bks | U.S. Gov. Securities | Other Securities | Loans & Discounts | | Other Resources | |
| TOWN AND COUNTY. *County Seats. Fig. under town is Fed. Res. District. Jewett City... 4436 1 N. Lond. H23 | Jewett City Sav. Bank Jan'38Stmt 51-275 d @ T: \$78 | Arthur M. Brown | J. H. Tracy, Alex McNicol | W. A. Hyde, Sec. and Tr. | E. H. Robinson, A. Sec. and A. Tr. | | \$ 200 | \$ 43 | \$ 2,651 | \$ 8 | \$ 2,902 | \$ 88 | \$ 509 | \$ 971 | \$ 1,111 | \$ 223 | Chem. Bk. & Tr., N. Y.; Jewett City Tr., Jewett City; Thames Bk. & Tr., Norwich. |
| " " " " | Jewett City Tr. Co. Dec'37Stmt 51-312 Ad @ T: \$21 | Frederick D. Ballou | James H. Shea | A. D. Tripp, Sec. and Treas. | Florence Finnegan, A. Tr. | \$ 30 | 7 | 2 | 184 | 1 | 224 | 52 | 25 | 42 | 98 | 7 | Chem. Bk. & Tr., N. Y.; 1st N., Bos.; Thames Bk. & Tr. Co., Norwich. |
| Kensington... 2443 1 Hartford H12 | Berlin Savings Bank... Dec'37Stmt 51-276 | F. L. Wilcox | G. E. Prentice | H. C. Deming, Sec. and Tr. | J. J. Fitzsimons, A. Tr. Ruth Warner, A. Sec. | 600 | 249 | 6,836 | 44 | 7,729 | 405 | 634 | 1,306 | 4,441 | 943 | Chem. Bk. & Tr., N. Y.; Hart-Conn. Tr., Hart.; New Brit. N., N. Britain. | |

FOR BRIDGEPORT ITEMS THE FIRST NATIONAL BANK & TRUST CO.

Number under Name of Bank is the Transit Number given to each bank in U. S. exclusively by The Rand-McNally Bankers' Directory, under the authority of The American Bankers Ass'n.

CONNECTICUT—Continued
(Savings Banks do not handle collections)

Non-Bank Towns with Nearest Banking Point (Indexed Acces.), Lawyers, Laws (Indexed) in back of this volume. For Interest Rates, Holidays, etc., see Laws.

| TOWN AND COUNTY. County Seats. Fig. under town is Fed. Res. District. | Mem. A. B. A. New State Priv. Mem. State B. Ass'n. [Estab. Fed. Res. Depts: T-Trust B-Bond d-Safe Deposit © Savings ▲FDIC | PRESIDENT. | VICE-PRESIDENT. | CASHIER. | ASS'T CASHIER. | LIABILITIES. (In Thousands of Dollars) | | | | | RESOURCES. | | | | | PRINCIPAL CORRESPONDENTS. | | | |
|--|---|--|--|--|--|--|-----------------------------|----------------------------|-----------------------------------|----------------------------------|-----------------------------------|-------------------------------|-------------------------------|-----------------------------------|---------------------------------|------------------------------|---|---|-------|
| | | | | | | Capital | Surplus | Und.Prof. and or Reserves | Deposits | Other Liabilities | Totals | Cash, Ex. & Due from Bks | U.S. Gov. Securities | Other Securities | Loans & Dis-counts | | Other Re-sources | | |
| Lakeville... 1800 1 Litchfield B4 Litchfield... 1075 1 Litchfield F7 | Salisbury Bank & Trust Co. Dec'37Stmt 51-261 d@13'64 First National Bank. ▲d@13'65 Dec'37Stmt 51-250 Litchfield Savings Society Dec'37Stmt 51-249 @13'50 | H. F. Landon | H. A. Hoadley | H. A. Hoadley, Tr. H. E. Bellini, A. Sec. E. C. Osborn | E. J. Vosburgh, Sec. and A. Tr. Donald K. Peck | \$ 50 100 ----- ----- | \$ 50 25 160 ----- | \$ 30 9 302 ----- | \$ 2,163 691 4,124 ----- | ----- ----- ----- ----- | \$ 2,293 825 4,586 ----- | \$ 103 184 188 ----- | \$ 445 202 490 ----- | \$ 1,215 106 2,113 ----- | \$ 524 274 1,676 ----- | \$ 6 59 119 ----- | Chase N. and Mnfrs. Tr., N. Y.; N. Shawmut, Bos. Cent. Han. Bk. & Tr. Co. and N. Y. Tr. Co., N. Y. N. Y. Tr., N. Y.; Colonial Tr., Waterbury; 1st N., Litchfield; Brooks Bk. & Tr. Torrington. Chase N., N. Y.; Hart- Conn. Tr., Hart. Un. & NewHar. Tr. NewHar. Bkrs. Tr. N. Y.; 1st N., Bos.; Phoenix State Bk. & Tr., Hart. | | |
| Madison... 1155 1 New Haven M 15 | Madison Trust Co. 51-317 Ad@13'23 Dec'37Stmt | M. P. Rindge | George Dowd | Ethel W. Gerken, Sec. | H. S. Whedon, Tr. | 30 Pf. 25 | 20 | 16 | 480 | 5 | 576 | 199 | 21 | 65 | 279 | 12 | Chase N., N. Y.; 1st N., Bos.; Phoenix State Bk. & Tr., Hart. | | |
| Manchester... 5700 1 Hartford E16 | Manchester Trust Co. Dec'37Stmt 51-220 ▲d13'33 | W. Geo. Glenney | C. R. Burr | H. O. Alford, Sec. and Tr. R. E. Hathaway, Tr. Off. | R. B. Hathaway, A. T. L. H. Marte, A. Tr. | 100 | 100 | 38 | 1,000 | ----- | 1,238 | 416 | 8 | 104 | 699 | 11 | Bkrs. Tr. N. Y.; 1st N., Bos.; Phoenix State Bk. & Tr., Hart. | | |
| " " " | Savings Bk. of Manchester Dec'37Stmt 51-219 @13'05 | Frank Cheney, Jr. | Charles W. Holman | R. LaMotte Russell, Tr. | Thomas K. Clarke, Sec. | ----- | 664 | 186 | 4,614 | ----- | 5,464 | 195 | 189 | 833 | 3,624 | 623 | Bkrs. Tr. Co., N. Y.; 1st N., Bos.; Phoenix State Bk. & Tr., Hart. | | |
| Meriden... 28,481 1 New Haven I 12 | City Savings Bank... @13'74 Dec'37Stmt 51-101 | F. H. Billard, Ch. of Bd. and Pres. | R. J. Walker | H. L. Wheatley, Sec. and Tr. | H. W. Ketelhut, A. Tr. | ----- | 325 | 170 | 5,572 | 2 | 6,069 | 282 | 932 | 2,440 | 2,179 | 236 | Cent. Han. Bk. & Tr. Co., N. Y.; Hart. Conn. Tr. Co., Hart. Chem. Bk. & Tr. Co., N. Y.; N. Shawmut, Bos. | | |
| " " " | *HARTFORD-CONNECTICUT TRUST CO., 51-100-13'68 | GEORGE J. SOKEL, Pres. and Assoc. GEORGE H. YEAMANS, Tr. Off. HERBERT W. PERKINS, Tr. Off. OTIS S. LIDDELL, Ch. of the Bd. and Tr. Off. EDGAR V. SWANSON, Tr. Off. | | | | ----- | 500 | 311 | 57 | 5,581 | ----- | 6,449 | 1,100 | 1,470 | 1,158 | 2,396 | 325 | Chase N., N. Y.; 1st N., Chl. and Bos. | |
| " " " | *HOME NATIONAL BANK Dec'37Stmt 51-99 Ad@13'54 | ARTHUR S. LANE, Ch. of the Bd. and Tr. Off. | Prompt Service on Collections Bill of Lading Drafts a Specialty | | | | ----- | ----- | ----- | ----- | ----- | ----- | ----- | ----- | ----- | ----- | ----- | ----- | ----- |
| " " " | Meriden Industrial Loan Co. Dec'37Stmt | O. H. Hasburg | A. J. White, V. P. and Tr. | Beatrice O. Gagne, Frank Pinard, A. Tr. | Samuel Gross, Sec. | 50 | 13 | 4 | ----- | ----- | 67 | 12 | ----- | 14 | 41 | ----- | ----- | ----- | |
| " " " | *MERIDEN NATIONAL BANK Dec'37Stmt 51-97 Ad@13'83 | HAROLD F. MERZ, BUBTON L. LAWTON, CA. | WILBUR F. PARKER, CHARLES M. GEARING | HAROLD F. MERZ | HOWARD F. BUTTNER | 60 Pf. 90 | 50 | 32 | 1,660 | ----- | 1,892 | 427 | 353 | 290 | 767 | 55 | Chem. Bk. & Tr. Co., N. Y.; 1st N., Phill; N. Shawmut, Bos. | | |
| " " " | Meriden Savings Bank Dec'37Stmt 51-98 d@13'51 | J. G. Nagel | F. W. Kilbourne | M. W. Taft, Tr. | B. R. Gardner, Sec. | ----- | 800 | 168 | 12,092 | 75 | 13,135 | 250 | 1,995 | 3,293 | 5,650 | 1,947 | Gty. Tr. Co., N. Y.; Meriden N., Meriden. | | |
| " " " | Meriden Tr. & Safe Dep. Co. Dec'37Stmt 51-102 d@13'89 | F. E. Sands, V. P. | I. B. Miller | F. E. Kay, V. P. | A. J. Sternberg, A. T. | 100 | 50 | 64 | 6 | ----- | 220 | 12 | 40 | 141 | 13 | 14 | ----- | | |
| " " " | *Puritan Bank & Trust Co. Dec'37Stmt 51-103 Ad@13'77 | W. B. Church | Burton L. Lawton | H. H. Smith, Sec. and Tr. | H. J. Thomas, A. T. W. R. Cone, A. Sec. | 50 Pf. 100 | 20 | 28 | 1,399 | ----- | 1,597 | 207 | 213 | 118 | 929 | 130 | Irv. Tr. and Gty. Tr., N. Y.; N. Shawmut, Bos. | | |
| " " " | Meriden Clearing House (Members indicated by a *) CENTRAL NATIONAL BANK Dec'37Stmt 51-165 Ad@13'51 | A. S. Lane | F. H. Billard | W. W. Gibson, Sec. and Mgr. | Dorothy B. Newberth | (See pages 65-66-67 for Number of etc.) | 300 | 90 | 39 | 3,120 | ----- | 3,549 | 751 | 316 | 571 | 1,690 | 221 | N. Y. Tr., N. Y.; Cont. Ill. N. Bk. & Tr., Chl.; 1st N., Bos. | |
| Middletown... 24,554 1 Middlesex I 14 | City Savings Bank... @13'04 Jan'38Stmt 51-100 | E. F. Slavin, Ch. of Bd., Pres. and Tr. Off. | H. S. Guy | S. J. Starr | B. G. Miller P. A. Pagano K. S. Hale, A. Tr. | ----- | 100 | 56 | 1,337 | ----- | 1,493 | 102 | 188 | 245 | 879 | 79 | Gty. Tr. Co., N. Y.; Cent. N. and Hart. Conn. Tr. Co., Middletown. | | |
| " " " | Farmers & Mech. Sav. Bank Jan'38Stmt 51-166 d@13'53 | F. H. Frissell | Joseph Merriam | August Schaub, V. P. and Tr. | R. W. Bailey, Sec. and A. Tr. E. F. Linderme, A. Sec. | ----- | 900 | 354 | 9,400 | ----- | 10,654 | 356 | 2,044 | 2,501 | 5,553 | 200 | Gty. Tr. Co. and Chem. Bk. & Tr. Co., N. Y. | | |
| " " " | HARTFORD-CONNECTICUT TRUST CO., 51-167 d@13'68 | G. H. Loewenthal, Ch. A. V. P. and Tr. Off. | Elton E. Clark, A. Tr. and A. Tr. Off. | E. S. King, A. Tr. and A. Tr. Off. | Jessie M. Dougherty, A. Tr. Off. | (Middletown Branch of Hartford Conn. Trust Co., Hartford, Conn.) | ----- | ----- | ----- | ----- | ----- | ----- | ----- | ----- | ----- | ----- | Bkrs. Tr., N. Y.; 1st N., Bos. | | |
| " " " | The Middletown National Bank... 51-162 Ad@13'81 Dec'37Stmt | Allen W. Holmes, Pres. and Tr. Off. | Clyde O. Fisher | L. B. Markham | A. H. Griswold, F. J. Broadbent Allen W. Holmes, Tr. Off. | 24 Pf. 276 | 20 | 68 | 2,491 | 1 | 2,880 | 581 | 348 | 297 | 1,469 | 185 | Irv. Tr. Co. and Chem. Bk. & Tr. Co., N. Y.; N. Shawmut, Bos. | | |
| " " " | Middletown Savings Bank Dec'37Stmt 51-163 d@13'825 | R. J. Atwell | J. P. Bacon | E. R. Hudson, Tr. | H. C. Danforth, Sec. | ----- | 1,000 | 538 | 13,967 | 1 | 15,506 | 893 | 3,031 | 4,108 | 6,310 | 1,164 | Gty. Tr. Co., N. Y.; Mid- dletown N., Middle- town. | | |
| " " " | Middletown Trust Co., 13'09 Dec'37Stmt 51-170 | E. F. Slavin | Harold S. Guy | M. G. Hendley, Sec. and Tr. | Dorothy B. Newberth, A. Sec. | 100 | 100 | 67 | ----- | ----- | 291 | 58 | ----- | 120 | 105 | 8 | Cent. N., Middletown. | | |

FIRST NATIONAL BANK & TRUST CO., BRIDGEPORT, CONN.—Organized in 1806

Number under Name of Bank is the Transit Number given to each bank in U. S. exclusively by The Rand-McNally Bankers' Directory, under the authority of The American Bankers Ass'n.

CONNECTICUT—Continued
(Savings Banks do not handle collections)

Non-Bank Towns with Nearest Banking Point (Indexed Access.), Lawyers, Laws (Indexed) in back of this volume. For Interest Rates, Holidays, etc., see Laws.

| TOWN AND COUNTY. County Seats. Fig. under town is Fed. Res. District. | Mem. A. B. A. * New State Priv. Mem. State B. Ass'n. [Estab. Fed. Res. Depts. Trust B-Bond d-Safe Deposit Savings AFDIC | PRESIDENT. | VICE-PRESIDENT. | CASHIER. | ASS'T CASHIER. | LIABILITIES. (In Thousands of Dollars) | | | | | RESOURCES. | | | | | PRINCIPAL CORRESPONDENTS. | |
|--|--|---|--|--|--|--|---------|---------------------------------|----------|---------------------------|------------|--------------------------------|------------------------------|--------------------------|---------------------------|------------------------------|---|
| | | | | | | Capital | Surplus | Und.Prof. and or Reserves | Deposits | Other Lia- bilities | Totals | Cash, Ex. & Due from Bks | U.S. Gov. Securi- ties | Other Securi- ties | Loans & Dis- counts | | Other Re- sources |
| Milford 11,300 1 New Haven 09 | Milford Savings Bk. @*1\$72 Dec'37Stmt 51-277 | Harry M. Merwin | R. C. Stoddard | H. C. Peck, Sec. and Tr. | H. G. Fowler, A. Sec. and A. Tr. | ----- | \$ 146 | \$ 147 | \$ 3,338 | ----- | \$ 3,631 | \$ 197 | \$ 226 | \$ 1,015 | \$ 1,970 | \$ 223 | Bridgeport City Tr. and 1st N. Bk. & Tr., Bridgeport; New Haven Bk., New Haven. |
| " " " | MILFORD TRUST COMPANY @*1\$12 Dec'37Stmt 51-293 | Omar W. Platt | M. P. Tibbals | Albert P. Stowe, Sec. Tr. and Tr. Off. Marguerite Rose, A. Tr. Off. | Wm. M. Stowe, A. Tr. R. G. Parmelee, A. Sec. | \$ 25 Pf. 120 | 25 | 65 | 1,599 | \$ 15 | 1,849 | 340 | 78 | 332 | 991 | 108 | Chase N., N. Y.; Bridge- port City Tr., Bridge- port; 1st N., Bos.; 1st N. Bk. & Tr., New Haven. |
| Moodus 1187 1 Middlesex J17 | Moodus Savings Bank @*1\$70 Jan'38Stmt 51-278 | Charles H. Rogers | Elmer N. Peck | Walton Hall, Jr., Sec. and Tr. | Charles H. Rogers, A. Tr. | ----- | 40 | 8 | 1,183 | ----- | 1,231 | 61 | 320 | 329 | 497 | 24 | 1st N., Bos.; N. Bk. of New Eng., E. Haddam; Hart N. Bk. & Tr., Hart. Chase N., N. Y.; 1st N., Bos. |
| Moosup 3481 1 Windham F24 | Plainfield National Bank Dec'37Stmt 51-296 @*1\$12 | H. C. Haskell | L. M. Salisbury | B. F. Dawson, Cash. and Sec. | ----- | 75 Pf. 50 | 27 | 33 | 873 | ----- | 1,058 | 231 | 30 | 39 | 733 | 25 | Chase N., N. Y.; 1st N., Bos. |
| Mystic 2547 1 New London L23 | Groton Savings Bank @*1\$54 Dec'37Stmt 51-232 | John Rossie | J. W. Phillips | J. B. Stinson, Sec. and Tr. | ----- | ----- | 372 | 29 | 3,750 | ----- | 4,151 | 83 | 378 | 2,302 | 1,212 | 176 | Cent. Han. Bk. & Tr. Co., N. Y.; Mystic River N., Mystic. |
| " " " | Mystic River National Bank Dec'37Stmt 51-231 @*1\$51 | Sidney Siswick | E. S. Huntley | Geo. S. Richmond | E. S. Huntley, Tr. Off. | 100 | 100 | 166 | 611 | ----- | 977 | 370 | 135 | 231 | 156 | 85 | Chase N. and Cent. Han. Bk. & Tr., N. Y.; Merch. N., Bos.; Phil. N., Phil. Gty. Tr., N. Y.; 1st N., Bos.; Phil. N., Phil. |
| Naugatuck 14,315 1 New Haven J9 | Naugatuck National Bank Dec'37Stmt 51-159 @*1\$83 | G. M. Rumney, Pres. and A. Tr. Off. A. L. Adams, Ch. of Bd. and Tr. Off. | L. A. Dibble | W. G. Boies, V. P., Cash. and A. Tr. Off. | B. N. Wilmot, R. M. Johnson, A. Tr. Off. | 300 | 107 | 109 | 2,357 | 106 | 2,979 | 745 | 930 | 182 | 956 | 166 | Gty. Tr., N. Y.; Naug. N., Naug.; Colonial Tr., Waterbury. |
| " " " | Naugatuck Savings Bank Dec'37Stmt 51-158 @*1\$70 | A. H. Dayton | E. E. Hotchkiss | H. A. Dalby, Tr. H. N. Olson, Sec. | R. W. Paul, A. Tr. | ----- | 205 | 28 | 6,690 | ----- | 6,923 | 198 | 1,514 | 1,719 | 3,408 | 84 | Chase N., N. Y.; New Brit. Tr. Co., New Brit. |
| New Britain 68,128 1 Hartford G13 | Burrill Mutual Savings Bank Dec'37Stmt 51-92 @*1\$91 | Wm. E. Attwood | F. G. Vibberts | Wm. E. Attwood, Tr. Walter Meyer, A. Tr. | F. G. Vibberts, Sec. W. E. Attwood, Jr., A. Sec. | ----- | 300 | 206 | 6,860 | 70 | 7,436 | 280 | 1,260 | 1,207 | 3,724 | 965 | Hart. - Conn. Tr. Co., Hart.; New Britain N., New Britain. |
| " " " | Fidelity Industrial Bank @*26 Dec'37Stmt (Industrial Bank) | J. M. Chernoff | M. W. Bannan | C. H. Maxon, Tr. | Catherine M. Curtin, Sec. | 200 | 50 | 11 | 18 | 115 | 394 | 18 | ----- | 2 | 305 | 69 | Chem. Bk. & Tr. Co. and N. City, N. Y.; 1st N., Bos.; Phil. N., Phil. |
| " " " | NEW BRITAIN NAT'L BANK Dec'37Stmt 51-89 @*1\$60 | { W. H. JUDD | { C. L. SHELDON, V. P. and Tr. Off. | { H. W. HATSING, V. P. and Cash. | { H. L. WHITE, R. J. BERTINI | 500 | 425 | 361 | 8,760 | 18 | 10,064 | 2,448 | 1,671 | 2,526 | 3,107 | 312 | Chase N. and N. Y. Trust Co., N. Y.; Phil. N., Phil.; N. Shawmut, Bos. |
| " " " | NEW BRITAIN TRUST CO. Dec'37Stmt 51-91 @*1\$07 | { F. G. VIBBERTS { W. E. ATTWOOD, Ch. of Bd. | { F. W. MACOMBER, V. P. and Tr. | { H. H. HOWARD, V. P. Sec. and Tr. Off. { D. PROUDMAN, A. Tr. Off. | { C. J. LAW, A. Tr. { C. J. HICKEY, A. Tr. | 500 Pf. 204 | 246 | 156 | 4,842 | 13 | 5,961 | 1,241 | 1,692 | 778 | 1,647 | 603 | Chase N. and N. Y. Trust Co., N. Y.; Phil. N., Phil.; N. Shawmut, Bos. |
| " " " | Peoples Savings Bank Dec'37Stmt 51-93 @*1\$07 | Adam Grecki, Ch. of Bd. and Pres. | Leon Tomikowski | Paulin Nurczyk, V. P., Cash. and Tr. | S. F. Arzylowicz, Sec. and A. Tr. | ----- | 30 | 33 | 589 | ----- | 652 | 38 | 89 | 206 | 256 | 63 | New Britain N., New Bri- tain. |
| " " " | Savings Bank of New Britain Dec'37Stmt 51-90 @*1\$62 | Noah Lucas, Pres. and Tr. E. N. Stanley, Ch. D. S. Rockwell, Ch. of Bd. and Pres. | O. F. Smith | H. W. Groth, Sec. and A. Tr. | G. C. Winger, A. Tr. | ----- | 2,000 | 882 | 20,915 | ----- | 23,797 | 766 | 3,998 | 6,607 | 10,088 | 2,338 | N. Y. Tr. Co. and Cent. Han. Bk. & Tr. Co., N. Y.; 1st N., Bos. |
| New Canaan 2372 2 Fairfield P3 | *First National Bank & Tr. Co. @*1\$65 Dec'37Stmt 51-240 @*1\$65 | J. H. Behre, Ch. of Bd. and Pres. F. M. Chapin, F. M. Pflueger, C. H. Le Geyt, H. M. Smith, Exec. Comm. | Mott S. Pettit | G. B. Searles, Cash. and Tr. Off. | N. Wendell Carman, A. C. and A. Tr. Off. | 100 | 48 | 21 | 1,351 | ----- | 1,520 | 314 | 441 | 95 | 593 | 77 | Corn Ex. Bk. & Tr. and Cent. Han. Bk. & Tr., N. Y. |
| " " " | New Canaan Savings Bank Dec'37Stmt 51-239 @*1\$59 | J. H. Behre, Ch. of Bd. and Pres. F. M. Chapin, F. M. Pflueger, C. H. Le Geyt, H. M. Smith, Exec. Comm. | Lewis B. Sutton | G. F. Behre, Sec. and Tr. | F. Keating, A. Tr. | ----- | 150 | 84 | 2,027 | 1 | 2,262 | 119 | 551 | 245 | 1,244 | 103 | N. City and Empire Tr. Co., N. Y. |
| New Hartford 1834 1 Litchfield C9 | New Hartford Trust Co. Dec'37Stmt 51-280 @*1\$1900 | Susan W. Wabrek, Sec. and Tr. | ----- | ----- | ----- | 25 | 10 | 14 | 402 | 3 | 454 | 45 | 19 | 148 | 225 | 17 | N. City, N. Y.; 1st N., Bos.; Hurlbut N., Winsted. |
| New Haven 162,655 1 New Haven M10 | American Bank & Trust Co. Dec'37Stmt 51-17 @*1\$14 | F. B. Nichols | G. Emanuelson | H. W. O'Brien, Tr. and Tr. Off. G. C. Foote A. D. Mullen | W. A. Watkins, Sec. C. E. Van Dine, A. Sec. | 100 Pf. 149 | 100 | 135 | 2,562 | 26 | 3,072 | 377 | 705 | 426 | 1,387 | 177 | Irv. Tr. Co., N. Y.; 1st N. Bk. & Tr. Co., New Haven. |
| " " " | Community Bank & Tr. Co. Dec'37Stmt 51-23 @*1\$31 | Rosario Giaimo | Francis Rossi | Francis Rossi, Tr. Salvatore Gianelli, A. Tr. | Francis A. Oirmo, Sec. | 50 Pf. 50 | 13 | 14 | 906 | 36 | 1,069 | 219 | 25 | 25 | 682 | 118 | Banco di Napoli Tr., N. Y.; Un. & New Haven Tr., New Haven. |
| " " " | Connecticut Savings Bank Jan'38Stmt 51-12 @*1\$57 | Geo. J. Bassett | H. K. English | J. G. Franco, A. Tr. A. E. Hunt, V. P. and Tr. A. F. Miller, Sec. and A. Tr. | Bertha Brunelli, A. Sec. Harriet W. Elliot, A. Sec. C. B. Brown, A. Sec. | ----- | 3,000 | 1,318 | 40,931 | 9 | 45,258 | 1,756 | 4,881 | 14,688 | 19,718 | 4,215 | Gty. Tr. Co. and Cent. Han. Bk. & Tr., N. Y.; 1st N. and Day Tr. Co., Bos. |

(New Haven continued on next page)

FOR BRIDGEPORT ITEMS THE FIRST NATIONAL BANK & TRUST CO.

Number under Name of Bank is the Transit Number given to each bank in U. S. exclusively by The Rand-McNally Bankers' Directory, under the authority of The American Bankers Ass'n.

CONNECTICUT—Continued
(Savings Banks do not handle collections)

Non-Bank Towns with Nearest Banking Point (Indexed Access.), Lawyers, Laws (Indexed) in back of this volume. For Interest Rates, Holidays, etc., see Laws.

| TOWN AND COUNTY. County Seats. Fig. under town is Fed. Res. District. | Mem. A. B. A. New State Priv. Mem. State B. Ass'n. [Estab. Fed. Res. Depts: T-Trust B-Bond d-Safe Deposit © Savings ▲ FDIC | PRESIDENT. | VICE-PRESIDENT. | CASHIER. | ASS'T CASHIER. | LIABILITIES. (In Thousands of Dollars) | | | | | RESOURCES. | | | | | PRINCIPAL CORRESPONDENTS. | |
|--|---|--|--|---|---|--|---------|----------------------------|--------------------------|-------------------|--|--------------------------|----------------------|------------------|-------------------|------------------------------|---|
| | | | | | | Capital | Surplus | Und. Prof. and or Reserves | Deposits | Other Liabilities | Totals | Cash. Ex. & Due from Bks | U.S. Gov. Securities | Other Securities | Loans & Discounts | | Other Resources |
| *New Haven 162,655 (Continued) | *FIRST NATIONAL BANK & TRUST CO. OF NEW HAVEN Dec '37 Stmt 51-9 ▲ d @ T : 1 ' 63 (Head Office) | THOMAS M. STEELE | D. L. CHAMBERLAIN, 1st. F. D. GRAVE E. P. ROOT WM. MCARTHUR, V. P. and Compt. WM. G. CLEAVER, V. P. and Tr. Off. E. B. SPALDING NAPOLEON PATRY, V. P. Sav. Dept. | WARREN M. CRAWFORD, V. P. and Cash. S. W. FINLAY, A. Tr. Off. GRACE E. BOURNE, A. Tr. Off. D. G. TEXIDU, A. Tr. Off. | W. H. CRAWFORD CARL GARTNER C. W. WILCOX J. H. MYERS J. H. ALLEN CARL F. HAUSER J. C. REID, Asst. Credit Mgr. R. L. HOLBROOK, Asst. Credit Mgr. A. M. GESLER, Asst. Credit Mgr. | \$ 2,180 | \$ 756 | \$ 918 | \$ 27,419 | ----- | \$ 31,273 | \$ 7,764 | \$ 10,792 | \$ 230 | \$ 11,567 | \$ 920 | 1st N., Chase N., and N. City, N. Y.; 1st N., Chi.; Merch. N. and N. Shawmut, Bos.; 1st N., Phil.; N. Y. State N., Alb. |
| " | General Industrial Bank Jun '37 Stmt (Industrial Bank) | Maurice Podoloff | Louis Sachs | Israel Gordon, Tr. J. I. Sachs, A. Tr. | Robert E. Hyman, Sec. | 100 | 40 | 42 | 296 (Cert. of Indeb.) | ----- | 478 | 22 | ----- | ----- | 452 | 4 | New Haven Bk. N. Bkg. Assn., New Haven. |
| " | Morris Plan Bank (Industrial Bank) Dec '37 Stmt 51-21 | O. M. Walker | O. W. Whittlesey J. D. Veitch | M. P. Bradley, Tr. F. J. Meyers, A. Tr. | W. B. Gumbart, Sec. H. C. Holman, A. Tr. A. J. Rappa, A. Tr. | 260 | 260 | 112 | 448 (Cert. of Indeb.) | \$ 547 | 1,627 | 79 | 9 | ----- | 1,497 | 42 | New Haven Bk. and 1st N. Bk. & Tr., New Haven. |
| " | National Savings Bank Dec '37 Stmt 51-13 @ : 1 ' 66 | J. P. Kimberly F. C. Earle, Ch. | E. P. Root F. M. Adler | J. P. Kimberly, Tr. L. S. Taylor, A. Tr. | H. B. Mathewson, Sec. G. W. Cory, A. Tr. | ----- | 500 | 369 | 8,288 | 1 | 9,158 | 302 | 1,374 | 3,152 | 3,802 | 528 | Chase N., N. Y.; 1st N., Bos. |
| " | *NEW HAVEN BANK NATIONAL BANKING ASSOCIATION Dec '37 Stmt 51-1 ▲ d T : 1792 | G. Y. GAILLARD | C. E. CORNWALL, V. P. and Tr. Off. ABEL HOLBROOK ABBOTT H. DAVIS | G. R. WILLIS, V. P. and Cash. G. H. WELCH, Tr. Off. | H. L. MIX J. W. WOODWORTH W. S. RITTER G. W. KUSTERER | 800 | 800 | 148 | 9,521 | ----- | 11,269 | 3,968 | 1,388 | 1,660 | 4,035 | 218 | Irv. Tr. Co., Chase N. and N. Y. Tr., N. Y.; Cont. Ill. N. Bk. & Tr. Co., Chi.; N. Shawmut, Bos. |
| " | New Haven Savings Bank Jan '38 Stmt 51-11 @ : 1 ' 38 | L. H. English L. M. Daggett, V. P. | F. F. Brewster S. W. Hart W. P. Curtiss | W. R. Downs, Sec. and Tr. H. C. Fulton, A. Tr. W. P. Larson, A. Tr. | S. G. Stirling, A. Sec. and A. Tr. H. W. Crawford, A. Tr. C. W. Ewing, A. Sec. | ----- | 2,000 | 2,041 | 41,178 | ----- | 45,219 | 1,301 | 7,523 | 10,439 | 22,974 | 2,982 | Chase N., Cent. Han. Bk. & Tr. Co. and 1st N., N. Y.; 1st N., Bos. |
| " | *SECOND NATIONAL BANK Dec '37 Stmt 51-7 ▲ d @ T : 1 ' 55 | EUGENE G. ALLYN LOUIS L. HEMINGWAY, Ch. | D. H. HEMINGWAY | F. E. HUDSON ARTHUR P. HALL, Compt. and A. Cash. | E. H. COWLES, A. C. ELTON T. PERKINS, CHARLES G. LEWIS, Trust Officers G. O. NYE, A. Tr. Off. | 750 | 750 | 210 | 12,907 | 15 | 14,632 | 4,900 | 3,779 | 507 | 4,598 | 848 | Gty. Tr. and N. Y. Tr., N. Y.; Cont. Ill. N. Bk. & Tr., Chi.; Phil. N., Phil.; 1st N., N. Shaw. and Merch. N., Bos.; E. I. Hospital Tr., Prov.; Mellon N., Pitt.; Secur. 1st N., Los A. |
| " | Tradesmens National Bank Dec '37 Stmt 51-8 ▲ d @ T : 1 ' 55 | H. M. Kirkman | ----- | C. E. Smith L. C. Walsh Tr. Off. | M. M. Pratt G. H. Baker J. A. Derbacher, A. Tr. Off. | 170 Pf. A. 180 | 53 | 19 | 3,082 | 9 | 3,513 | 1,089 | 388 | 509 | 1,345 | 92 | Chase N. and Bk. of Manhattan, N. Y.; Cont. Ill. N. Bk. & Tr., Chi.; N. Shawmut, Bos. |
| " | *UNION & NEW HAVEN TRUST COMPANY Dec '37 Stmt 51-10 ▲ d @ T : 1 ' 78 (Head Office) | W. P. Curtiss H. L. Galpin, V. P. | D. B. Lyman O. A. Day E. M. Gaillard Winfred H. Lockrow | L. D. Kennedy, Tr. G. E. Somers, A. Tr. F. H. Burdge, A. Tr. S. L. Stirling, A. Tr. O. A. Bacon, A. Tr. Emil Freda, A. Tr. | J. R. Daniell, Sec. E. L. Roth, Tr. Off. E. G. Armstrong, Tr. Off. R. T. Jones, Aud. | 1,459 | 550 | 620 | 14,717 | ----- | 17,346 | 6,502 | 1,530 | 1,372 | 6,563 | 1,379 | 1st N., Cent. Han. Bk. & Tr. Co. and Bkrs. Tr. Co., N. Y.; Merch. N., Bos. |
| " | New Haven Clearing House (Members indicated by a*) | L. L. Hemingway | G. Y. Gaillard | ----- | ----- | (See page 65-66-67 of Deposits by Cities, or Number of States, etc.) | ----- | ----- | ----- | ----- | National, State and Private Banks, Total | ----- | ----- | ----- | ----- | ----- | ----- |

Inv. Dealers Assn. ¶

NEW HAVEN—Selected List—INVESTMENT DEALERS

| | | | | | | | | | | | | | | | | | |
|---|---|-------------------|-------------------|--|--|-------|-------|-------|-------|-------|-------|-------|-------|-------|-------|-------|--|
| " | J. S. BACHE & CO. (199 Church St.) | Members Principal | al Stock Exchange | es. | Chas. H. Huntley, Mgr. | ----- | ----- | ----- | ----- | ----- | ----- | ----- | ----- | ----- | ----- | ----- | J. S. Bache & Co., N. Y. |
| " | EDWARD M. BRADLEY & CO. Inc. 268 | E. M. Bradley | G. W. Hotchkiss | E. H. Bradley, Sec. D. F. Bradley, A. Tr. | H. W. Allen, Tr. F. E. Beecher, A. Sec. | ----- | ----- | ----- | ----- | ----- | ----- | ----- | ----- | ----- | ----- | ----- | R. L. Day & Co., N. Y.; 1st N. and R. L. Day & Co., Bos. |
| " | CHAS. W. SCRANTON & CO. (209 Church St.) | MEMBERS NEW | YORK STOCK E | XCHANGE | ----- | ----- | ----- | ----- | ----- | ----- | ----- | ----- | ----- | ----- | ----- | ----- | Post & Flagg, N. Y. |

FIRST NATIONAL BANK & TRUST CO., BRIDGEPORT, CONN.—Organized in 1806

Number under Name of Bank is the Transit Number given to each bank in U. S. exclusively by The Rand-McNally Bankers' Directory, under the authority of The American Bankers Ass'n.

CONNECTICUT—Continued
(Savings Banks do not handle collections)

Non-Bank Towns with Nearest Banking Point (Indexed Acces.), Lawyers, Laws (Indexed in back of this volume. For Interest Rates, Holidays, etc., see Laws.

| TOWN AND COUNTY. County Seats. Fig. under town is Fed. Res. Dist. | Mem. A. B. A. New State Priv. Mem. State B. Ass'n. (Estab. Fed. Res. Depts. Trust B-Bond d-Safe Deposit © Savings ▲ FDIC | PRESIDENT. | VICE-PRESIDENT. | CASHIER. | ASS'T CASHIER. | LIABILITIES. (In Thousands of Dollars) | | | | | RESOURCES. | | | | | PRINCIPAL CORRESPONDENTS. | |
|--|--|--|--|---|--|---|---|---------------------------|-----------|--|------------|------------------------|---------------------|------------------|-------------------|---|--|
| | | | | | | Capital | Surplus | Und.Prof. and or Reserves | Deposits | Other Liabilities | Totals | Cash.R. & Due from Bks | U.S.Gov. Securities | Other Securities | Loans & Discounts | | Other Resources |
| New London 29,640 1 N. London L21 | +Mariners Savings Bank Dec'37Stmt 51-136 d@•\$767 | J. P. Johnston | C. B. Waller | P. LeRoy Harwood, V. P. and Tr. Margaret T. Reagan, A. Sec. | H. H. Smith, Sec. and A. Tr. F. S. Joseph, A. Sec. | 400 | 166 | 7,554 | | 8,120 | 425 | 870 | 1,234 | 4,884 | 707 | Bkrs. Tr. Co. and Chem. Bk. & Tr. Co., N. Y.; Merch. N., Bos. | |
| " | *NATIONAL BANK OF COMMERCE Dec'37Stmt 51-135 Ad@T•\$52 | W. H. REEVES | E. W. STAMM GEO. B. PREST | E. W. STAMM, Cash. and Tr. Off. | R. E. WADLEIGH, A. C. and A. Tr. Off. ELSIE M. FLETCHER, A. Tr. Off. | 300 | 300 | 200 | 4,125 | 4,925 | 981 | 586 | 1,632 | 1,525 | 201 | Chem. Bk. & Tr. Co., N. Y.; 2d N., Bos. | |
| " | *National Whaling Bank Dec'37Stmt 51-184 ▲T1833 | H. G. Pond, Pres. and Tr. Off. | W. B. Burrows | Isabel M. Grimes, Cash. & A. Tr. Off. | | 150 | 150 | 339 | 582 | 1,234 | 382 | 73 | 634 | 141 | 4 | 1st N. and Bk. of N. Y. & Tr. Co., N. Y.; N. Shawmut, Bos.; Hart. N. Bk. & Tr., Hart. | |
| " | *New London City N. Bank Dec'37Stmt 51-182 Ad@T•\$1807 | Nathan Belcher L. T. Sheffield, Ch. | I. S. Avery Arthur Keefe | A. D. Forbes, Cash. and Tr. Off. | G. F. Cramer F. S. Budd F. J. Smith, A. Tr. Off. | 100 Pf. 248 | 27 | 66 | 2,484 | 2,925 | 541 | 579 | 566 | 1,067 | 172 | Cent. Han. Bk. & Tr., N. Y.; Phil. N., Phil.; 1st N., Bos. | |
| " | +Saving Bk. of New London Jan'38Stmt 51-183 d@•\$1827 | Charles E. White | Alfred Coit Geo. Whittlesey, V. P. and Sec. | Charles E. White, Tr. | R. W. Matteson, A. Sec. and A. Tr. | 2,100 | 342 | 25,785 | 536 | 28,763 | 1,146 | 2,351 | 10,425 | 11,677 | 3,164 | Irv. Tr. and Gty. Tr., N. Y.; 1st N., Bos.; Un. Bk. & Tr., New Lon. | |
| " | *Union Bank & Trust Co. Dec'37Stmt 51-181 dT@•\$1792 | Alfred Coit | Lucius E. Whiton, C. E. White | Jos. A. Stanners, Cash. and Tr. Off. | M. M. Scott John Masterton, A. C. and A. Tr. Off. | 300 | 150 | 62 | 1,575 | 2,087 | 792 | 82 | 294 | 721 | 198 | Irv. Tr., N. City, and Chase N., N. Y.; Corn Ex. N. Bk. & Tr., Phil. | |
| " | *Winthrop Trust Company Dec'37Stmt 51-187 ▲@T•\$22 | Ernest E. Rogers P. L. Harwood, Ch. of Bd. | F. B. Walker W. T. Alling, Exec. V. P., Tr., and Tr. Off. | V. S. Johnson, Sec. Morris Lubchansky, V. P. | C. T. McArdle, A. Sec. and A. Tr. Alice H. Mutterer, A. Tr. Off. | 270 | 10 | 41 | 886 | 1,207 | 568 | 133 | 64 | 363 | 79 | Gty. Tr. Co., N. Y.; Merch. N., Bos.; Hart-Conn. Tr. Co., Hart. | |
| New Milford 3000 1 Litchfield 14 | New London Clearing House (Members indicated by a * aff First National Bank Dec'37Stmt 51-223 Ad@T•\$75 New Milford Savings Bank Dec'37Stmt 51-224 d@•\$53 | Harold G. Pond R. F. Mygatt | Earle W. Stamm Noble B. Booth, V. P. and Tr. Off. | Ward T. Alling, Sec. and Tr. F. D. Arnold W. J. Zeiner, A. Tr. F. E. Mygatt, Tr. | | (See pa ges 65- 200 Depo sits by 200 | 65- 160 66-67 f 74 or Num ber of 1,209 Cities, States, etc.) | | | Nation al, Stat e and Private Banks, Total | 1,643 | 291 | 232 | 140 | 907 | 73 | Irv. Tr. Co., N. Y.; N. Shawmut, Bos. |
| Newtown 482 2 Fairfield K5 | Newtown Savings Bank Dec'37Stmt 51-181 d@•\$55 | A. T. Nettleton | Levi C. Morris G. M. Stuart | A. T. Nettleton, Tr. | H. C. Hubbell, Sec. and A. Tr. | 300 | 251 | 3,437 | 2 | 3,990 | 831 | 408 | 705 | 1,945 | 101 | Cent. Han. Bk. & Tr. and Gty. Tr., N. Y.; 1st N. Bk. & Tr., Bridgeport. | |
| Norfolk 1280 1 Litchfield B7 Norwalk 36,019 2 Fairfield P4 | Norfolk Savings Bk. d@•\$60 Dec'37Stmt 51-282 *Fairfield County Savings Bk. Dec'37Stmt 51-207 d@•\$74 | Wm. O'Connor Henry W. Gregory | H. E. Blanchard C. F. Gregory | M. N. Clark, Sec. and Tr. Seymour Curtis, Sec. and Tr. | H. W. Higgins, A. Tr. C. R. Everts, A. Sec. | 50 150 | 24 394 | 594 4,262 | 668 37 | 668 4,843 | 40 72 | 518 1,427 | 395 2,507 | 216 2,507 | 17 319 | Irv. Tr., N. Y.; 1st N., Winsted, Hart. and Bos. N. City, N. Y.; Merch. Bk. & Tr. and N. Bk. of Norwalk, Norwalk. | |
| " | *Merchants Bank & Trust Co. Dec'37Stmt 51-204 Ad@T•\$1824 | H. W. Gregory | W. J. Tracey R. G. Wilson | W. P. Clark, Tr. | P. T. Young, A. Tr. | 50 Pf. 100 | 50 | 62 | 1,326 | 1,598 | 263 | 265 | 140 | 711 | 219 | N. Y. Tr. Co., N. Y.; Phil. N., Phil. | |
| " | *NATIONAL BK. OF NORWALK Dec'37Stmt 51-206 Ad@T•\$57 | G. L. Woodward | W. C. Baur | O. W. Gager | S. L. Weed, A. C. and Tr. Off. | 240 | 112 | 51 | 2,989 | 3,402 | 753 | 661 | 868 | 969 | 151 | N. City and Gty. Tr., N. Y. | |
| " | *Norwalk Sav. Society Dec'37Stmt 51-205 d@•\$149 | W. H. Hunter | Albert A. Betts | F. A. Ellis, Sec. and Tr. Laura M. Raymond, S. S. Adams, Tr. | W. E. Grindrod, A. Tr. A. Sec. E. W. Andersen, Sec. | 700 | 321 | 9,536 | | 10,557 | 166 | 2,202 | 3,055 | 4,707 | 427 | Chase N., N. Y. | |
| Norwich 23,021 1 New London I 21 | Norwalk Clearing House (Members indicated by a *) Chelsea Savings Bank Dec'37Stmt 51-119 d@•\$53 Dime Savings Bank d@•\$769 Dec'37Stmt 51-121 Norwich Savings Society Dec'37Stmt 51-115 d@•\$1224 Thames Bank & Trust Co. Ad@T•\$1825 Dec'37Stmt 51-116 Uncas-Merch. National Bank Dec'37Stmt 51-117 Ad@T•\$1833 | C. Otis Fitch Grosvenor Ely H. G. Peck, Ch. of Bd. J. C. Henderson C. E. Butts S. A. Gilbert, V. P. C. E. Butts A. M. Brown, V. P. G. R. Fellows, V. P. and Tr. Off. H. F. Powers | C. W. Gager A. M. Brown Jacob Munz Frank Hempstead S. B. Palmer W. F. Lester H. W. Gallup C. D. Noyes John Porteous N. J. Ayling J. R. Tarrant, Sec. and Tr. G. D. Greenman, V. P. Cash. and Tr. Off. | A. E. Story, Sec. and Tr. J. C. Henderson, Tr. Guy E. Dolbeare, Sec. and Tr. H. P. Hull, A. Sec. and A. Tr. C. B. Lucas, A. Tr. and A. Tr. Off. W. M. Eastwood, Jr. A. C. and Tr. Off. Francis A. Powers | K. W. Fox, A. Tr. and A. Sec. Edward G. McKay, Sec. H. P. Hull, A. Sec. and A. Tr. C. B. Lucas, A. Tr. and A. Tr. Off. W. M. Eastwood, Jr. A. C. and Tr. Off. Francis A. Powers | 1,300 | 1,105 | 14,834 | 235 | 17,474 | 571 | 2,223 | 3,201 | 9,143 | 2,336 | 2,336 | Gty. Tr. and Bk. of N. Y. & Tr. Co., N. Y.; Thames Bk. & Tr., Norwich. |
| " | Dime Savings Bank d@•\$769 Dec'37Stmt 51-121 | J. C. Henderson | J. C. Henderson | J. C. Henderson, Tr. | Edward G. McKay, Sec. | 275 | 112 | 6,688 | 26 | 7,101 | 112 | 987 | 2,509 | 2,725 | 768 | Chase N., N. Y. | |
| " | Norwich Savings Society Dec'37Stmt 51-115 d@•\$1224 | C. E. Butts S. A. Gilbert, V. P. | C. D. Noyes John Porteous N. J. Ayling | Guy E. Dolbeare, Sec. and Tr. | H. P. Hull, A. Sec. and A. Tr. | 1,600 | 880 | 20,372 | | 22,852 | 1,171 | 4,942 | 10,594 | 5,818 | 327 | Gty. Tr. Co., N. Y.; 1st N., Bos.; Hart. N., Hart. | |
| " | Thames Bank & Trust Co. Ad@T•\$1825 Dec'37Stmt 51-116 | C. E. Butts | A. M. Brown, V. P. G. R. Fellows, V. P. and Tr. Off. | J. R. Tarrant, Sec. and Tr. | C. B. Lucas, A. Tr. and A. Tr. Off. | 550 | 125 | 275 | 2,828 | 3,778 | 681 | 1,095 | 417 | 1,459 | 126 | Chase N. and Chem. Bk. & Tr. Co., N. Y.; 1st N., Bos. | |
| " | Uncas-Merch. National Bank Dec'37Stmt 51-117 Ad@T•\$1833 | H. F. Powers | J. C. Henderson | G. D. Greenman, V. P. Cash. and Tr. Off. | W. M. Eastwood, Jr. A. C. and Tr. Off. Francis A. Powers | 200 | 115 | 56 | 1,656 | 2,030 | 653 | 400 | 211 | 696 | 70 | Chem. Bk. & Tr. Co., N. Y.; 1st N., Phil.; Merch. N. and 2d N., Bos. | |

FOR BRIDGEPORT ITEMS THE FIRST NATIONAL BANK & TRUST CO.

Number under Name of Bank is the Transit Number given to each bank in U. S. exclusively by The Rand-McNally Bankers' Directory, under the authority of The American Bankers Ass'n.

CONNECTICUT—Continued
(Savings Banks Do Not Handle Collections)

Non-Bank Towns with Nearest Banking Point (Indexed Access.), Lawyers, Laws (indexed in back of this volume. For Interest Rates, Holidays, etc., see Laws.

| TOWN AND COUNTY. County Seats. Fig. under town is Fed. Res. Dist. | Mem. A. B. A. New State Priv. Mem. State B. Ass'n. [Estab. ♦ Fed. Res. Depts.: Trust B-Bond d-Safe Deposit © Savings ▲ FDIC | PRESIDENT. | VICE-PRESIDENT. | CASHIER. | ASS'T CASHIER. | LIABILITIES. (In Thousands of Dollars) | | | | | RESOURCES. | | | | | PRINCIPAL CORRESPONDENTS. | | |
|--|---|---|--|---|---|---|------------------|---------------------------------|----------|----------------------|------------|--------------------------------|-------------------------|---------------------|---------------------------|------------------------------|--|---|
| | | | | | | Capital | Surplus | Und.Prof. and or Reserves | Deposits | Other Liabilities | Totals | Cash, Ex. & Due from Bks | U.S. Gov. Securities | Other Securities | Loans & Dis- counts | | Other Re- sources | |
| Old Greenwich 2368 2 Fairfield R2 | Trust Co. of Old Greenwich Dec'37Stmt 51-321 Ad@T\$01 (Member Greenwich Clearing House, Greenwich, Conn.) | Albert E. Austin. Pres. and Tr. Off. | Ralph G. Farrell | T. J. Convery, Sec. Tr. and A. Tr. Off. | M. Ellen Bridge, A. Sec. and A. Tr. R. H. Stanton, A. Tr. | \$ 50 Pf. 50 | \$ 25 | \$ 43 | \$ 1,000 | | \$ 1,168 | \$ 319 | \$ 26 | \$ 371 | \$ 438 | \$ 14 | Chase N. and Mnfrs. Tr. Co., N. Y. | |
| Plainville 6301 1 Hartford G11 | Plainville Trust Co. Dec'37Stmt 51-283 Ad@T\$15 | J. H. Trumbull | F. T. Wheeler Henry Trumbull | E. L. Minor, Sec. Tr. and Tr. Off. Alma L. Drescher, A. Sec. and A. Tr. Off. E. L. Sullivan | T. P. Prior, A. Tr. A. N. Johnson, A. Tr. | 50 Pf. 100 | 30 | 91 | 1,882 | | 2,153 | 423 | 286 | 627 | 741 | 76 | Cent. Han. Bk. & Tr. and Chem. Bk. & Tr., N. Y.; Corn Ex. N. Bk. & Tr., Phil.; 1st N., Boston | |
| Plantsville 3000 1 Hartford H11 | Plantsville National Bank Dec'37Stmt 51-325 ▲@T\$25 | C. A. Cowles | C. C. Persiani J. J. Murphy | G. S. Bell, Sec. and Tr. | M. L. Ensle | 25 Pf. 25 135 | 5 | 3 | 415 | | 473 | 74 | 103 | 7 | 263 | 26 | Cent. Han. Bk. & Tr. Co., N. Y. | |
| Portland 2500 1 Middlesex 114 | Portland Trust Co. Dec'37Stmt 51-248 Ad@T\$164 | O. B. Ellsworth G. C. Pascall, Ch. | Wm. Eldersleeve | G. S. Bell, Sec. and Tr. | Joseph Bove, A. Sec. and A. Tr. | 100 | 100 | 37 | 1,275 | \$ 9 | 1,521 | 157 | 480 | 295 | 390 | 199 | Cent. Han. Bk. & Tr., N. Y.; N. Shawmut, Bos.; Hart-Conn. Tr., Hart. Gty. Tr., N. Y.; R. I. Hospital N., Prov. | |
| Putnam 7318 1 Windham C24 | Cargill Trust Co. Ad@T\$24 Dec'37Stmt 51-214 | B. D. Bugbee | J. Otis Fox, Jr. | G. S. Shaw, Sec., Tr. and Tr. Off. | Joseph Bove, A. Sec. and A. Tr. | 120 | 82 | 25 | 1,548 | | 1,775 | 608 | 249 | 409 | 389 | 120 | Gty. Tr., N. Y.; R. I. Hospital N., Prov. | |
| " " " | Citizens National Bank Dec'37Stmt 51-218 Ad@T\$24 | Whitman Danielson | Wm. P. Warren | Arthur E. Smith, Cash., Sec. and Tr. Off. | J. E. Murray, A. Cash. & A. Tr. Off. I. S. Nelson, A. C. and A. Tr. Off. | | | | | | | | | | | | | |
| " " " | Putnam Savings Bk. Ad@T\$62 Dec'37Stmt 51-211 | Ernest B. Kent | George D. Clark | Arthur F. Hughes, Sec. and Tr. | | | 200 | 97 | 3,274 | | 3,571 | 347 | 505 | 1,003 | 1,496 | 220 | 1st N., Bos.; R. I. Hospi- tal N., Prov. | |
| Ridgefield 2050 2 Fairfield N8 | First National Bank & Tr. Co. Dec'37Stmt 51-246 Ad@T\$1900 | J. E. Ryan | Wm. R. Keeler | A. G. Seymour, Cash. and Tr. Off. | R. E. Richardson, A. C. and A. Tr. Off. | 90 | 80 | 19 | 1,121 | 4 | 1,314 | 229 | 225 | 347 | 447 | 66 | Chase N. and N. Y. Tr. Co., N. Y. | |
| " " " | Ridgefield Savings Bank Dec'37Stmt 51-245 d@T\$71 | C. D. Crouchley | S. S. Denton F. R. Scofield | Geo. E. Benedict, Sec. and Tr. | R. L. Gilbert, A. Tr. | | 125 | 95 | 2,177 | | 2,397 | 121 | 140 | 797 | 1,193 | 146 | N. City, N. Y.; N. Bk. of Norwalk, Norwalk. | |
| Rockville 7445 1 Tolland D17 | Hartford-Connecticut Trust Co. 51-193 d@T\$55 | F. T. Maxwell, Ch. J. G. Talcott, V. Ch. | F. H. Holt, A. V. P. and Tr. Off. | C. M. Squires, A. V. P. and A. Tr. Off. Marguerite E. Moxon, A. Tr. Off. J. E. North, Sec. and Tr. | W. F. Partridge, A. Tr. and A. Tr. Off. | (Rockville Branch of Hartford-Connecticut Trust Co., Hartford, Conn.) | | 250 | 89 | 4,015 | 14 | 4,368 | 217 | 258 | 892 | 2,450 | 551 | Cent. Han. Bk. & Tr. Co., N. Y.; Hart-Conn. Tr. Co., Hart.; N. Shaw- mut, Bos. |
| " " " | People's Savings Bank Jan'38Stmt 51-195 @T\$70 | J. E. Fisk | F. N. Belding | J. E. North, Sec. and Tr. | | | | | | | | | | | | | | |
| " " " | Savings Bank of Rockville Dec'37Stmt 51-192 @T\$58 | William Maxwell A. T. Bissell, Ch. of Bd. | P. B. Leonard L. F. Bissell | F. B. Frisbie, Sec. and Tr. F. E. Halcher, A. Tr. | K. M. White, A. Sec. and A. Tr. | | 1,000 | 451 | 11,843 | | 13,294 | 261 | 416 | 3,116 | 6,229 | 3,272 | Cent. Han. Bk. & Tr., N. Y.; Hart-Conn. Tr. and Hart. N. Bk. & Tr. Co., Hart. | |
| Seymour 6100 1 New Haven L8 | *Seymour Trust Co. Dec'37Stmt 51-284 Ad@T\$05 | F. S. Jerome | S. B. Church C. C. Cornforth, V. P. and Tr. Off. | C. G. Hummel, V. P. Sec., Tr. and A. Tr. Off. Derby, Conn.) | E. B. Boies, A. Tr. and A. Tr. Off. H. K. Crocker, A. Sec. | 100 | 200 | 117 | 3,192 | 1 | 3,610 | 738 | 250 | 1,088 | 1,451 | 83 | Cent. Han. Bk. & Tr., Chase N., and Bk. of the Manhattan, N. Y.; N. Shaw., Bos. | |
| Sharon 500 1 Litchfield D 3 | (*Member of Anaonia, Derby, Sharon National Bank. ▲@T\$28 Dec'37Stmt 51-337 | Seymour and Shelton H. M. Dunbar | F. N. Wilcox | Geo. V. A. Kirby | C. W. Vosburgh | Pf. 25 A. 20 | 2 (With Surp) | 261 | | | 308 | 51 | 85 | 68 | 99 | 5 | | |
| Shelton 10,118 2 Fairfield M8 | *Shelton Tr. Co. Ad@T\$21 Dec'37Stmt 51-291 (*Member of Ansonia, Derby, Simsbury Bank & Trust Co. Dec'37Stmt 51-808 d@T\$16 | George S. Willis | C. C. Cornforth | E. L. Miller, Sec., Tr. and Tr. Off. Derby, Conn.) | F. J. Powers, A. Tr. | 100 | 100 | 14 | 1,169 | 21 | 1,404 | 169 | 87 | 479 | 616 | 53 | Bk. of the Manhattan Co., N. Y.; 1st N. Bk. & Tr. Co., New Haven. | |
| Simsbury 3625 1 Hartford D 12 | Simsbury Bank & Trust Co. Dec'37Stmt 51-808 d@T\$16 | Seymour and Shelton Oliver D. Tuller | Geo. E. Pattison, Ch. of Bd. and Pres. | Geo. E. Pattison, Tr. | E. E. Potter, Sec. and A. Tr. O. C. Williams, A. Sec. | 125 | 100 | 28 | 1,883 | 1 | 2,137 | 272 | 70 | 359 | 1,408 | 28 | N. City, N. Y.; 1st N., Bos.; Hart. N. Bk. & Tr. and Phoenix State Bk. & Tr., Hart. | |
| Southington 5125 1 Hartford H 11 | Southington Bk. & Trust Co. Dec'37Stmt 51-216 Ad@T\$16 | C. E. Smith, Pres. and Tr. Off. | E. S. Todd D. S. Blakeslee | E. N. Stoughton | R. G. Simpson, Sec. and A. Tr. | 150 | 75 | 37 | 1,378 | | 1,640 | 293 | 350 | 270 | 581 | 146 | Chem. Bk. & Tr. and Gty. Tr., N. Y.; Phoenix State Bk. & Tr., Hart. | |
| " " " | Southington Savings Bank. Jan'38Stmt 51-215 @T\$60 (See Manchester) | E. S. Todd | D. S. Blakeslee | P. O. Woodruff, Tr. | J. W. Upson, Sec. and A. Tr. | | 300 | 93 | 2,851 | 2 | 3,246 | 226 | 496 | 1,140 | 1,160 | 224 | Gty. Tr., N. Y.; Phoenix State Bk. & Tr., Hart.; Southington Bk. & Tr., Southington. | |
| S. Manchester | | | | | | | | | | | | | | | | | | |
| South Norwalk 2 Fairfield Q4 (Pop. included in Norwalk) | *CITY NATIONAL BANK Dec'37Stmt 51-188 Ad@T\$53 | { F. H. ROWAN { COLLECTIONS | L. R. HURLBUTT | G. O. FITCH | | 100 Pf. 100 | 125 | 23 | 2,439 | | 2,787 | 1,479 | | 72 | 1,060 | 176 | Cent. Han. Bk. & Tr. Co., N. Y. | |
| " " " | *South Norwalk Sav. Bank Dec'37Stmt 51-187 d@T\$60 | W. F. Tammany | L. K. Paul | G. L. Woodward, Sec. and Tr. | Henry M. Lane, A. Sec. | | 500 | 260 | 8,133 | 26 | 8,919 | 331 | 1,950 | 1,709 | 4,528 | 401 | N. City, N. Y.; City N., So. Norwalk. | |
| " " " | *South Norwalk Trust Co. Dec'37Stmt 51-189 Ad@T\$01 (*Members Norwalk Clearing House, Norwalk) | Spencer S. Adams Joseph R. Taylor, Ch. of Bd. | J. Irving Dibble | Lewis Wardell, Sec. and Tr. Stanley Hoyt, A. Sec. and Tr. Off. C. B. Jennings, Sec. and Tr. | C. H. Reardon, A. Tr. | 400 | 400 | 88 | 6,905 | 6 | 7,799 | 898 | 1,950 | 611 | 4,056 | 284 | Bk. of the Manhattan Co., N. Y.; 1st N., Phil. | |
| Southport 1480 2 Fairfield P 6 | Southport Savings Bank Dec'37Stmt 51-227 @T\$54 | J. Walter Perry | H. H. Rennell H. B. Spellman | C. B. Jennings, Sec. and Tr. | A. W. Deyo, A. Tr. | | 55 | 28 | 1,444 | | 1,527 | 69 | 255 | 552 | 626 | 25 | Gty. Tr. Co., N. Y.; Fair- field Tr. Co., Fairfield. | |

FIRST NATIONAL BANK & TRUST CO., BRIDGEPORT, CONN.—Organized in 1806

Number under Name of Bank is the Transit Number given to each bank in U. S. exclusively by The Rand-McNally Bankers' Directory, under the authority of The American Bankers Ass'n.

CONNECTICUT—Continued
(Savings Banks do not handle collections)

Non-Bank Towns with Nearest Banking Point (Indexed Access.), Lawyers, Laws (Indexed) in back of this volume. For Interest Rates, Holidays, etc., see Laws.

| TOWN AND COUNTY. County Seats. Fig. under town is Fed. Res. Dist. | Mem. A. B. A. New State Priv. Mem. State B. Ass'n. [Estab. d-Safe Deposit @ Savings AFDIC | PRESIDENT. | VICE-PRESIDENT. | CASHIER. | ASS'T CASHIER. | LIABILITIES. (In Thousands of Dollars) | | | | | | RESOURCES. | | | | | PRINCIPAL CORRESPONDENTS. | |
|--|---|--|---|---|--|--|---------|---------------------------|----------|-------------------|--|--------------------------|----------------------|------------------|-------------------|--|--|---|
| | | | | | | Capital | Surplus | Und.Prof. and or Reserves | Deposits | Other Liabilities | Totals | Cash, Ex. & Due from Bks | U.S. Gov. Securities | Other Securities | Loans & Discounts | Other Resources | | |
| Springdale... 4500 2 Fairfield P 3 | Springdale Bank & Trust Co. Dec'37Stmt 51-335 Ad @ T: \$18 | Conrad A. Lund | G. B. Knapp Noah Adler | W. S. Merlette, Sec. and Tr. | | \$ 33 Pf. 25 | \$ 7 | \$ 11 | \$ 279 | \$ 2 | \$ 357 | \$ 84 | \$ 31 | \$ 75 | \$ 167 | Chase N., N. Y.; Stamford Tr. Co., and Fidelity Title & Tr. Co., Stamford. | | |
| Stafford Springs 1 Toll'd B 18 3492 | Hartford-Connecticut Trust Co. 51-247 Ad @ T: \$188 | Christopher Allen, Ch. Adv. Bd. | A. C. Parks, V. Ch. F. C. Luce, V. Ch. | F. G. Sanford, A. V. P. | R. B. Kelsey, A. Tr. | (Stafford Springs Branch of Hartford Connecticut Trust Co., Hartford, Conn.) | | | | | | | | | | Chem. Bk. & Tr. Co., N. Y.; 1st N., Bos.; Hart-Conn. Tr. Co., Hart. | | |
| " | Stafford Savings Bank Dec'37Stmt 51-248 Ad @ T: \$172 | R. M. Fisk C. Allen, Ch. | Chas. B. Pinney Enos E. Penny | Grace B. Griffiths, A. Tr. | W. O. Ladish, Sec. and Tr. | | 200 | 240 | 3,466 | 2 | 3,908 | 135 | | 1,406 | 2,041 | \$ 326 | 1st N., N. Y.; Hart N. Bk. & Tr., Hart.; Hart-Conn. Tr., Stamford Sprgs. | |
| Stamford... 46,346 2 Fairfield R 2 | *Citizens Savings Bank Dec'37Stmt 51-109 Ad @ T: \$169 | Clayton S. Purdy C. D. Lockwood, Ch. | J. A. Horne | W. M. Weed, Sec. and Tr. | | | 400 | 999 | 10,105 | 12 | 11,516 | 1,360 | 2,037 | 2,447 | 4,981 | 691 | N. Y. Tr. and Cent. Han. Bk. & Tr., N. Y.; 1st-Stamford N., Stamford. | |
| " | *FIDELITY TITLE & TRUST CO. 51-111 Ad @ T: \$102 | Louis J. Curtis E. N. Fast, Exec. V. P. | J. J. Cloonan R. H. Gillespie F. P. Barrett | J. L. Parry, Sec. and Tr. Geo. R. Johnson, Aud. | Fred Greenwood, A. Sec. and A. Tr. A. Feldtmose, Tr. Off. | | 200 | 500 | 202 | 5,286 | | 6,188 | 1,989 | 1,023 | 1,037 | 1,949 | 190 | Chase N. and Gty. Tr., N. Y.; Phil. N., Phil. |
| " | *First-Stamford Nat'l Bank & Trust Co. Dec'37Stmt 51-108 Ad @ T: \$1834 | C. W. Bell S. Merritt, Ch. C. F. Eddy, V. P. and Tr. Off. | C. D. Lockwood J. C. Durey F. W. Bogardus | M. J. Morrison, V. P. and Cash. C. H. Lind, Compt. Helen C. Finn, A. Tr. Off. | P. E. Cantrell O. M. Walker G. J. Halpin C. T. Crabb | | 1,000 | 1,000 | 446 | 11,392 | 19 | 13,857 | 3,954 | 3,316 | 2,018 | 3,167 | 1,402 | Chase N., N. City and Bkrs. Tr. Co., N. Y. |
| " | Italian Loan Association, Inc. Dec'37Stmt (Industrial Bank) Morris Plan Bank (Industrial Bank) Dec'37Stmt 51-113 | Louis Zezima | Frank Rich | Joseph Mastrick, Tr. | Matthew Pisani, Sec. | | 50 | 20 | 4 | | 97 | 171 | 12 | | | 157 | 2 | |
| " | Stamford Industrial Bank Dec'37Stmt 51-342 | W. W. Graves | A. W. Naldrett | F. M. Houghton, Sec. and Tr. | Louise A. Sova, A. Sec. and A. Tr. | | 100 | 8 | 47 | 122 | 10 | 287 | 7 | 2 | | 278 | | 1st-Stamford N. and Stamford Tr. Co., Stamford. |
| " | James E. Mix Abram Spelke, Ch. | Conrad A. Lund | Noah Adler, Sec. and Tr. | | | 100 | 10 | 27 | 242 | 28 | 407 | 21 | | 26 | 352 | 8 | Chase N., N. Y.; Stamford Tr. Co., Stamford; Springdale Bk. & Tr. Co., Springdale. | |
| " | *Stamford Savings Bank Dec'37Stmt 51-107 Ad @ T: \$151 | A. W. Dater | J. H. Bogardus H. G. Waterbury | J. H. Bogardus, Tr. H. L. Miller, A. Tr. | W. F. Cressy, Sec. A. M. Taylor, A. Sec. | | | 600 | 1,047 | 12,671 | 39 | 14,357 | 1,531 | 2,412 | 4,242 | 5,599 | 573 | Chase N., N. Y.; 1st-Stamford N., Stamford. |
| " | *STAMFORD TRUST CO. Dec'37Stmt 51-110 Ad @ T: \$189 | G. E. THOMPSON | A. L. FERGUSON H. E. RIDER, Tr. Off. | R. P. HOWARD, Sec. and Tr. GERTRUDE V. HODGMAN, A. Tr. Off. | F. H. KIRK, A. Sec. and A. Tr. H. C. RICHARDS, A. Tr. | | 700 | 700 | 445 | 9,613 | 5 | 11,463 | 3,429 | 1,421 | 2,019 | 3,458 | 1,136 | Bk. of the Manhattan Co., Chase N., and Chem. Bk. & Tr. Co., N. Y.; Phil. N., Phil.; 1st N., Bos. |
| " | Stamford Clearing House (Members indicated by a *) | C. W. Bell | | W. M. Weed, Sec. and Tr. | | (See pages 65-66-67 for Number of Cities, States, etc.) | | | | | National, State and Private Banks, Total | | | | | | | |
| Stonington... 2,006 1 New London M 24 | First National Bank Dec'37Stmt 51-286 | G. H. Robinson | H. A. Pendleton | E. N. Pendleton | H. A. Pendleton | | 100 | 51 | 10 | 158 | | 319 | 89 | 67 | 82 | 73 | 8 | Chase N., N. Y.; Phil. N., Phil.; Merch. N., Bos. |
| Stratford... 19,212 2 Fairfield O 8 | Stratford Tr. Co. Dec'37Stmt 51-806 | Elliott W. Peck | B. C. Warner L. I. Snyder | Walter E. Goddard, Sec. Tr. and Tr. Off. W. M. Goddard, A. Tr. | Jennie Tomcey, Asst. Sec. Eva M. Thibault, Asst. Tr. Off. | | 100 | 100 | 45 | 1,838 | 1 | 2,084 | 330 | 298 | 708 | 702 | 46 | Gty. Tr. and Bk. of the Man. Co., N. Y.; Bridgeport City Tr. and 1st N., Bridgeport. |
| Suffield... 1,150 1 Hartford B 14 | First National Bank Dec'37Stmt 51-235 | C. L. Spencer, Jr. | H. W. Alcorn | S. N. Reid | | | 100 | 100 | 24 | 314 | | 538 | 151 | 70 | 94 | 213 | 10 | Gty. Tr., N. Y.; Hart. N. Bk. & Tr., Hart. |
| " | Suffield Savings Bk. Dec'37Stmt 51-236 | S. R. Spencer | W. S. Fuller Edward Perkins | W. J. Wilson, Sec. and Tr. | W. W. Prout, A. Sec. and A. Tr. | | | 150 | 70 | 1,836 | | 2,056 | 80 | 209 | 722 | 985 | 60 | Hart. N. Bk. & Tr. and Hart-Conn. Tr. Co., Hart.; 1st N., Suffield. |
| Terryville... 2,250 1 Litchfield G 8 | Terryville Tr. Co. Dec'37Stmt 51-336 | Edgar L. Pond | W. P. Calder | L. J. Potter, Sec. and Tr. | | | 100 | 30 | 35 | 728 | | 893 | 184 | | 193 | 465 | 51 | Bk. of the Manhattan, N. Y.; N. Shaw., Bos.; Bristol Tr., Bristol. |
| Thomaston... 3,900 1 Litchfield G 8 | Thomaston National Bank. Dec'37Stmt 51-242 Ad @ T: \$188 | F. I. Roberts | S. K. Plume | M. C. Guernsey | | | 50 | 27 | 32 | 548 | | 657 | 223 | 74 | 97 | 218 | 45 | 1st N., N. Y. |
| " | Thomaston Savings Bk. Dec'37Stmt 51-241 Ad @ T: \$174 | Robert Hazen | F. L. White | H. E. Stoughton, Sec. and Tr. | R. F. Burdett, A. Sec. H. B. Gillett, A. Tr. | | | 500 | 255 | 5,080 | | 5,835 | 118 | 963 | 1,372 | 3,297 | 85 | Chase N., N. Y.; Colonial Tr., Waterbury; Thomaston N., Thomaston. |

FOR BRIDGEPORT ITEMS

THE FIRST NATIONAL BANK & TRUST CO.

Number under Name of Bank is the Transit Number given to each bank in U. S. exclusively by The Rand-McNally Bankers' Directory, under the authority of The American Bankers Ass'n.

CONNECTICUT—Continued
(Savings Banks do not handle collections)

Non-Bank Towns with Nearest Banking Point (Indexed Acces.), Lawyers, Laws (indexed) in back of this volume. For Interest Rates, Holidays, etc., see Laws.

| TOWN AND COUNTY. ▲County Seats. Fig. under town is Fed. Res. District. | ●Mem. A. B. A. New State Priv. ▲Mem. State B. Ass'n. [Estab. ◆Fed. Res. Depts: T-Trust B-Bond d-Safe Deposit © Savings ▲FDIC | PRESIDENT. | VICE-PRESIDENT. | CASHIER. | ASS'T CASHIER. | LIABILITIES. (In Thousands of Dollars) | | | | | RESOURCES. | | | | | PRINCIPAL CORRESPONDENTS. | | |
|---|---|--|--|--|--|--|---------------------|-------------------------|------------------------|-------------------|--|--------------------------|----------------------|------------------|-------------------|------------------------------|--|--|
| | | | | | | Capital | Surplus | Und. Prof. and Reserves | Deposits | Other Liabilities | Totals | Cash, Ex. & Due from Bks | U.S. Gov. Securities | Other Securities | Loans & Discounts | | Other Resources | |
| Thompsonville 1 Hartford A15 9643 | A. Gannuscio, Banker. d@T+14 Dec'37Stmt 51-820 | Antonio Gannuscio | | John J. Radosti | | \$ 100 | \$ 40 | \$ 2 | \$ 333 | \$ 14 | \$ 489 | \$ 54 | | \$ 96 | \$ 207 | \$ 132 | Banca Commerciale Italiana Tr. Co., N. Y.; 1st N., Bos.; Hart-Conn. Tr. Co., Hart. | |
| " | Thompsonville Tr. Co. Dec'37Stmt 51-288 d@T+71 | F. W. Mallard, Pres. and Tr. Off. | E. T. Gowdy | E. T. Gowdy, Sec. and Tr. | | 100 | 100 | 156 | 2,100 | 7 | 2,463 | 402 | \$ 338 | 669 | 1,017 | 37 | Chem. Bk. & Tr., N. Y.; N. Shaw, Bos.; Hart-Conn. Tr. Co., Hart. | |
| Tolland 1 Tolland C 18 | Savings Bank of Tolland Dec'37Stmt 51-289 d@T+41 | P. L. Lathrop O. A. Leonard, V.P. M. Laubscher, V.P. | F.W. Bradley E. R. Dimock M. M. Hansen | I. Tilden Jewett, Sec. and Tr. A. Jacobsen, V. P. | F. S. Tyler, A. Tr. E. R. Dimock, V. P. | | | 150 | 153 | 3,103 | | 3,406 | 97 | 394 | 828 | 1,583 | 504 | 1st N., Bos.; Hart-Conn. Tr. Co. and Hart. N. Bk. & Tr., Hart. |
| Torrington, 26,040 1 Litchfield E8 | Brooks Bank & Trust Co. Dec'37Stmt 51-141 ▲d@T+72 | J. N. Brooks C. L. McNeil, Ch. | J. M. Wadhams, V. P. and Tr. Off. | J. H. Brooks, Sec. and Tr. G. F. Weston, A. Tr. and A. Tr. Off. | Laura B. MacDonald, A. Sec. and A. Tr. | 100 | 100 | 18 | 1,599 | | 1,817 | 501 | 203 | 120 | 899 | 94 | Cent. Han. Bk. & Tr. Co., N. Y. | |
| " | Torrington Nat. Bk. & Tr. Co. Dec'37Stmt 51-140 ▲d@T+99 | Howard J. Castle | F. M. Baldwin, V. P., Cash. and A. Tr. Off. | Howard J. Castle, Tr. Off. | W. C. Neth, Mae R. Cooke, A. Tr. Off. | 600 | 600 | 281 | 9,162 | 37 | 10,680 | 1,139 | 3,390 | 1,742 | 4,115 | 294 | Chase N. and Mnfrs. Tr. Co., N. Y.; N. Shawmut, Bos. | |
| " | Torrington Savings Bank Dec'37Stmt 51-139 ©T+68 | J. N. Brooks | C. L. McNeil | J. M. Wadhams, Sec. and Tr. | J. M. Wadhams, III A. Tr. | | 225 | 153 | 5,017 | 11 | 5,406 | 328 | 860 | 1,242 | 2,622 | 354 | Cent. Han. Bk. & Tr. Co., N. Y.; Brooks Bk. & Tr., Torrington. | |
| Wallingford, 11,170 1 New Haven K12 | Dime Savings Bank... ©T+71 Dec'37Stmt 51-178 | C. D. Morris | James McKenna E. C. Stevens | W. J. Lum, Sec. and Tr. | | | 100 | 90 | 2,914 | | 3,104 | 129 | 616 | 863 | 1,420 | 76 | N. City, N. Y.; 1st N., Wallingford. | |
| " | First National Bank 51-179 ▲d@T+81 Dec'37Stmt | F. M. Cowles | L. H. Hall | E. A. Hillbom | S. H. McDonald | 200 Pf. 41 | 69 | 27 | 2,349 | 66 | 2,752 | 431 | 301 | 774 | 1,083 | 163 | Chase N., N. Y.; 1st N., Bos. and Phil. | |
| " | Wallingford Bk. & Trust Co. 51-180 ▲d@T+16 Dec'37Stmt | M. T. Downes | K. B. Reynolds C. B. Backes D. W. Ives | G. H. Wilkinson, Jr., Sec. and Tr. | Anna M. Luby, A. Sec. | 75 | 125 | 31 | 1,740 | 20 | 1,991 | 242 | 263 | 122 | 1,218 | 146 | Chase N., N. Y.; 1st N. Bk. & Tr. Co., New Haven. | |
| Waterbury, 99,902 1 New Haven I 9 | THE CITIZ. & MNFRS. NATIONAL BANK Dec'37Stmt 51-76 ▲d@T+80 | L. S. REED E. O. GOSS, Ch. | J. E. BULGER R. H. LEACH | G. D. TYACK T. F. MOORE, Tr. Off. | G. F. HEEBNER P. M. von TOBEL W. L. ANGLE P. A. MONROE, A. Tr. Off. | 600 | 600 | 172 | 11,697 | 9 | 13,078 | 3,192 | 4,100 | 70 | 5,257 | 459 | Cent. Han. Bk. & Tr. Co., J. P. Morgan Co., N. City, and Gty. Tr. Co., N. Y.; N. Shawmut, Bos. | |
| " | *The Colonial Trust Co. 51-80 ▲d@T+99 Dec'37Stmt | A. L. Adams | J. P. Elton E. C. Northrop W. W. Spencer R. S. Walker, V. P. and Tr. Off. | H. W. Tripp, Sec. and Tr. L. D. Warner, A. Sec. C. T. Wilson, A. Sec. | J. B. Ellis, A. Sec. A. F. Magraw, A. Sec. Carl Johnson, A. Sec. G. A. Anderson, A. Tr. Off. | 1,000 | 2,000 | 1,223 | 7,600 | | 11,823 | 3,364 | 4,255 | 342 | 3,103 | 759 | Guaranty Tr. Co., N. Y.; 1st N., Bos.; Phil. N., Phil. | |
| " | Morris Plan Bank Dec'37Stmt 51-84 | Irving H. Chase | T. I. Driggs Terence F. Carmody | F. J. Kenney, Sec. and Tr. | | 100 | 50 | 77 | 213 Cert. of Indeb. | 227 | 667 | 15 | 10 | 14 | 540 | 88 | | |
| " | *WATERBURY NATIONAL BANK 51-74... ▲d@T+48 Dec'37Stmt | F. W. JUDSON I. H. CHASE, Ch. | A. J. THOMSON, V. P. and A. Tr. Off. L. S. ANDREW, Exec. Special attentio n given Bill of La with each sight nee. Send us yo Prompt remitta | A. L. EDMOND | G. F. LEWIS CHASE KIMBALL, Tr. Off. | 250 Pf. 264 | 181 | 93 | 5,086 | | 5,874 | 1,043 | 1,169 | 381 | 2,847 | 434 | Chase N., N. Y.; Phil. N., Phil. | |
| " | Waterbury Savings Bank Dec'37Stmt 51-75 ©T+50 | John A. Coe | E. S. Hunt, V. P. and Tr. E. C. Northrop, V. P. and Sec. | Asst. Treasurers E. H. Jones R. E. Platt | Asst. Secretaries C. R. Ganung E. W. McGann R. N. Woodward W. L. Loomis, A. Tr. F. Bachmann, A. Sec. | | 3,500 (1 branch) | 847 | 35,586 | 62 | 39,995 | 1,108 | 6,956 | 8,103 | 18,950 | 4,878 | Bk. of N. Y. & Tr. Co. and Gty. Tr. Co., N. Y.; 1st N., Bos. | |
| " | *Waterbury Trust Company 51-82 ▲d@T+57 Dec'37Stmt | H. S. Seeley | F. W. Chesson, V. P. and Tr. Off. M. E. Horsley, A. Tr. Off. | C. D. Olsen, V. P. and Tr. E. L. Tuttle, Sec. | | 300 | 100 | 78 | 3,914 | | 4,392 | 903 | 416 | 525 | 2,250 | 298 | Chase N., N. Y.; N. Shawmut, Bos. | |
| " | Waterbury Clearing House (Members indicated by a *) | F. W. Judson | | L. S. Andrew, Sec. and Tr. | | (See pa ges 65-66-67 f or Num ber of etc.) | | | | | Nation al, Stat e and Private Banks, Total | | | | | | | |

FIRST NATIONAL BANK & TRUST CO., BRIDGEPORT, CONN.—Organized in 1806

Number under Name of Bank is the Transit Number given to each bank in U. S. exclusively by The Rand-McNally Bankers' Directory, under the authority of The American Bankers Ass'n.

CONNECTICUT—Continued
(Savings Banks do not handle collections)

Non-Bank Towns with Nearest Banking Point (Indexed Acces.), Lawyers, Laws (Indexed) in back of this volume. For Interest Rates, Holidays, etc., see Laws.

| TOWN AND COUNTY. County Seats. Fig. under town is Fed. Res. District. | Mem. A. B. A. *New § State Priv. †Mem. State B. Ass'n. [Etab. ♦Fed. Res. Depts: T-Trust B-Bond d-Safe Deposit © Savings ▲FDIC | PRESIDENT. | VICE-PRESIDENT. | CASHIER. | ASS'T CASHIER. | LIABILITIES. (In Thousands of Dollars) | | | | | RESOURCES. | | | | | PRINCIPAL CORRESPONDENTS. | |
|--|--|---|---|---|---|--|---------|---------------------------|----------|-------------------|------------|--------------------------|----------------------|------------------|-------------------|------------------------------|--|
| | | | | | | Capital | Surplus | Und.Prof. and or Reserves | Deposits | Other Liabilities | Totals | Cash, Ex. & Due from Bks | U.S. Gov. Securities | Other Securities | Loans & Discounts | | Other Resources |
| Watertown... 8000 1 Litchfield H8 | Watertown Trust Co. Dec'37Stmt 51-297 d@T:31'12 | H. H. Heminway | C. S. Hungerford... T. F. Carmody, Tr. Off. | Randolph Betts, Tr. | G. C. Low, Sec. and A. Tr. | \$ 75 | \$ 75 | \$ 11 | \$ 990 | \$ 7 | \$ 1,158 | \$ 65 | \$ 99 | \$ 268 | \$ 624 | \$ 102 | Gty. Tr. Co., N. Y.; Citiz. & Mfrs. N., Waterbury. |
| West Hartford 1 Hartford R14 24941 | West Hartford Trust Co. Dec'37Stmt 51-329 Ad@T:31'26 | C. A. Boyce, Ch. of Bd. and Pres. | H. P. Meech | L. A. Chapman, Sec. and Tr. | Beverly Walker, A. Tr. J. C. Swanson, A. Tr. | 200 | 212 | 52 | 3,210 | 16 | 3,690 | 586 | 893 | 436 | 1,599 | 176 | Bk. of Manhattan, N. Y.; Hart. N. Bk. & Tr., Hart.; N. Shaw., Bos. |
| West Haven... 25808 1 New Haven N12 | First National Bk. & Tr. Co. Ad@T:36 | Albert C. Murphy, Mgr. | ----- | ----- | ----- | (West Haven New Haven, Conn.) | ----- | ----- | ----- | ----- | ----- | ----- | ----- | ----- | ----- | ----- | ----- |
| Westport... 6073 2 Fairfield P5 | Westport Bank & Tr. Co. Dec'37Stmt 51-233 Ad@T:31'13 Member Norwalk Clearing House, Norwalk | C. P. Harris, Pres. and Tr. Off. | E. W. Andersen, V. P. and Sec. | Leslie Sniffen, Tr. | C. C. Lunny, A. Sec. and A. Tr. Off. | 150 Pf. 99 | 201 | 104 | 3,487 | 40 | 4,081 | 428 | 542 | 386 | 2,530 | 195 | Chase N., Bk. of Manhattan, and Chem. Bk. & Tr., N. Y.; Bridgeport-City Tr. Co., Bridgeport. |
| Wethersfield... 7512 1 Hartford F14 | Hartford-Connecticut Trust Co. 51-338... d@T:31'29 | H. P. Dunham, Ch. A. W. Hamner, V. Ch. | ----- | Oscar Wegman, A. Tr. | ----- | (Wethersfield Conn.) | ----- | ----- | ----- | ----- | ----- | ----- | ----- | ----- | ----- | ----- | ----- |
| Willimantic 12,102 1 Windham F20 | Willimantic Sav. Institute Dec'37Stmt 51-174 d@T:31'42 | L. J. Storrs | John Reilly | E. S. Warner, Tr. | C. E. Chamberlin, Sec. and A. Tr. | ----- | 115 | 112 | 2,495 | ----- | 2,722 | 112 | 279 | 773 | 1,283 | 275 | Chem. Bk. & Tr. Co., N. Y.; Hart-Conn. Tr. Co., Hart.; Windham N., Willimantic. |
| " " | Willimantic Trust Co. Dec'37Stmt 51-175 Ad@T:31'11 | E. F. Bugbee, Ch. of Bd. and Pres. | G. S. Elliott | C. J. Alpaugh, V. P., Tr. and Tr. Off. | G. H. Gurley, Sec. and A. Tr. J. H. Wilcox, A. Sec. and A. Tr. | 50 Pf. 80 | 75 | 82 | 1,818 | ----- | 2,105 | 451 | 261 | 724 | 584 | 85 | Irv. Tr. and Gty. Tr. Co., N. Y.; 1st N., Bos.; Hart-Conn. Tr., Hart. |
| " " | WINDHAM NATIONAL BANK Dec'37Stmt Ad@T:1832 51-173 | H. O. Lathrop | E. E. Bass, V. P. and Tr. Off. | H. D. Pollard, Cash and A. Tr. Off. | A. W. Buchanan, Jr., A. C. and A. Tr. Off. H. S. Maine | 100 | 150 | 111 | 3,528 | ----- | 3,889 | 990 | 1,130 | 893 | 796 | 80 | N. Y. Tr. Co., N. Y.; 1st N., Bos.; Phil. N., Phil. |
| Windsor... 6100 1 Hartford C14 | Windsor Trust Co. Dec'37Stmt Ad@T:31'13 51-299 | E. E. Edwards, Pres. and Tr. Off. G. R. Ford, Ch. | ----- | G. W. Bill, Sec. and Tr. | H. L. Pelton, A. Sec. and A. Tr. | 100 | 100 | 42 | 1,489 | ----- | 1,731 | 583 | ----- | 59 | 995 | 94 | Chem. Bk. & Tr. Co., N. Y.; 1st N., Bos.; Hart. N. Bk. & Tr., Hart. |
| Winsted... 7888 1 Litchfield C09 | First National Bank Dec'37Stmt 51-201 | R. E. Gaylord | J. A. Norton | Wm. F. Peetz | Geo. S. Flint | 100 | 21 | 23 | 286 | ----- | 430 | 181 | 24 | 46 | 172 | 7 | Bk. of Manhattan, N. Y.; Corn Ex. N. Bk. & Tr., Phil.; Merch. N., Bos. |
| " " | Hurlbut National Bank Dec'37Stmt 51-198 Ad@T:54 | W. H. Phelps | E. B. Gaylord | G. L. Smith | E. F. McArdle | 205 | 205 | 46 | 980 | 4 | 1,440 | 527 | 171 | 17 | 687 | 38 | N. City, N. Y.; Phil. N., Phil.; N. Shawmut, Bos. |
| " " | Mechanics Savings Bank Dec'37Stmt 51-200 d@T:31'75 | J. A. Norton | L. L. Chase | C. H. Bunnell, Sec. and Treas. | ----- | ----- | 300 | 198 | 3,936 | 5 | 4,439 | 101 | 386 | 1,342 | 2,391 | 219 | Gty. Tr. Co., N. Y.; 1st N., Bos. and Winsted. |
| " " | Winsted Savings Bank Dec'37Stmt 51-199 d@T:31'60 | D. L. Vaill | D. B. Tiffany | J. A. Smith, Tr. | W. W. Taylor, A. Tr. | ----- | 450 | 102 | 5,866 | 8 | 6,426 | 139 | 1,102 | 2,031 | 2,868 | 286 | Bkrs. Tr. Co., N. Y.; 1st N., Bos.; Hurlbut N., Winsted. |
| Woodbury... 800 1 Litchfield I 7 | Woodbury Savings Bank Dec'37Stmt 51-296 d@T:31'72 | H. S. Hitchcock | C. M. Harvey T. L. Shea | Geo. R. Sturges, Sec. | H. S. Boyd, Tr. Alice C. Kernathan, A. Tr. | ----- | 75 | 26 | 1,310 | ----- | 1,411 | 57 | 50 | 411 | 767 | 126 | Mfrs. Tr. Co., N. Y.; 1st N., Bos.; Citiz. & Mfrs. N., Waterbury. |

State in No. 3
Fed. Res. District.

DELAWARE

| | | | | | | | | | | | | | | | | | | |
|-----------------------------------|---|---------------------|----------------------------------|---|---|---|-------|-------|--------|-------|--------|--------|--------|--------|--------|-------|-------|--|
| Bridgeville... 987 Sussex K1 | Baltimore Tr. Co. 62-51 Ad@T:31'03 | J. G. Townsend, Jr. | O. A. Newton H. W. Viven | C. H. Rawlins | ----- | (Branch of Baltimore Trust Co., S. byville, Del.) | ----- | ----- | ----- | ----- | ----- | ----- | ----- | ----- | ----- | ----- | ----- | Corn Ex. N. Bk. & Tr. Co., Phil. |
| Camden... 464 Kent H4 | Baltimore Trust Co. 62-52 Ad@T:31'03 | J. G. Townsend, Jr. | C. F. Johnson I. J. MacCollum | A. G. Jackson | ----- | (Branch of Baltimore Trust Co., S. byville, Del.) | ----- | ----- | ----- | ----- | ----- | ----- | ----- | ----- | ----- | ----- | ----- | Corn Ex. N. Bk. & Tr. Co., Phil. |
| Claymont... 5500 New Castle A4 | Claymont Trust Co. Dec'37Stmt 62-72 Ad@T:31'23 | J. G. McMillan | R. H. Richards, Jr. | George Lodge, Sec. | R. J. Griffith, Jr., A. Sec., Tr. and Tr. Off. | \$ 50 | \$ 17 | \$ 12 | \$ 800 | \$ 1 | \$ 880 | \$ 227 | \$ 177 | \$ 214 | \$ 218 | \$ 44 | 44 | Corn Ex. N. Bk. & Tr. Co., Phil.; Wil. Tr. Co., Wil. |
| Clayton... 824 Kent F3 | Clayton Bank & Trust Co. Jun'37Stmt 62-65 Ad@T:31'13 | J. R. Clements | C. G. Harmonson | H. R. Bodley, Cash., Sec. and Tr. Off. | ----- | ----- | 25 | 25 | 2 | 277 | 7 | 336 | 35 | 30 | 55 | 191 | 25 | Chase N., N. Y.; Corn Ex. N. Bk. & Tr. Co., Phil. |

WILMINGTON TRUST CO.

WILMINGTON, DELAWARE

CAPITAL - - - - - \$ 4,000,000.00

SURPLUS & UNDIVIDED PROFITS - - - 11,792,602.04

COMPLETE BANKING AND FIDUCIARY SERVICE

OFFICERS

Honorary Chairman of the Board

Pierre S. duPont

Chairman of the Board

James P. Winchester

President

S. D. Townsend

Executive Vice-President

Elwyn Evans

BANKING DEPARTMENT

Vice-Presidents

Harry R. Craig

Frank M. Donohue

Caleb M. Sheward

Vice-President and Treasurer

Herbert B. Mearns

Assistant Vice-Presidents

David S. Foster

Donald P. Ross

Assistant Treasurers

W. K. Ayres

J. H. Davidson

W. M. Davis

R. J. Davis

V. C. Jefferis

G. B. Moyer

TRUST DEPARTMENT

Vice-President and Chairman of Trust Estates Committee

Tilghman Johnson

Vice-President and Trust Officer

Walter J. Laird

Secretary

W. S. Townsend

Assistant Vice-Presidents

J. Sellers Bancroft

Joseph W. Chinn, Jr.

Assistant Secretaries

D. Lindsay, III

A. T. Stewart

J. M. Case

A. W. Birch

L. duPont, Jr.

Auditor

Donald R. Welles

Estate Analyst

C. Victor Mathews

DIRECTORS

Arthur A. Acklin

Lammot duPont

J. Warren Marshall

Frank G. Tallman

Thomas F. Bayard

Pierre S. duPont

Edmund Mitchell

S. D. Townsend

W. S. Carpenter, Jr.

Elwyn Evans

Hugh M. Morris

Thomas W. Wilson

J. Simpson Dean

Tilghman Johnston

Robert H. Richards

James P. Winchester

Henry B. duPont

Charles C. Kurtz

Harold S. Schutt

William A. Worth

H. F. duPont

Walter J. Laird

Wilmer Stradley

MEMBER FEDERAL RESERVE SYSTEM

MEMBER FEDERAL DEPOSIT INSURANCE CORPORATION

Delaware
INDEX
TO
COUNTIES.

Kent.....H 3
New Castle..E 3
Sussex.....L 5

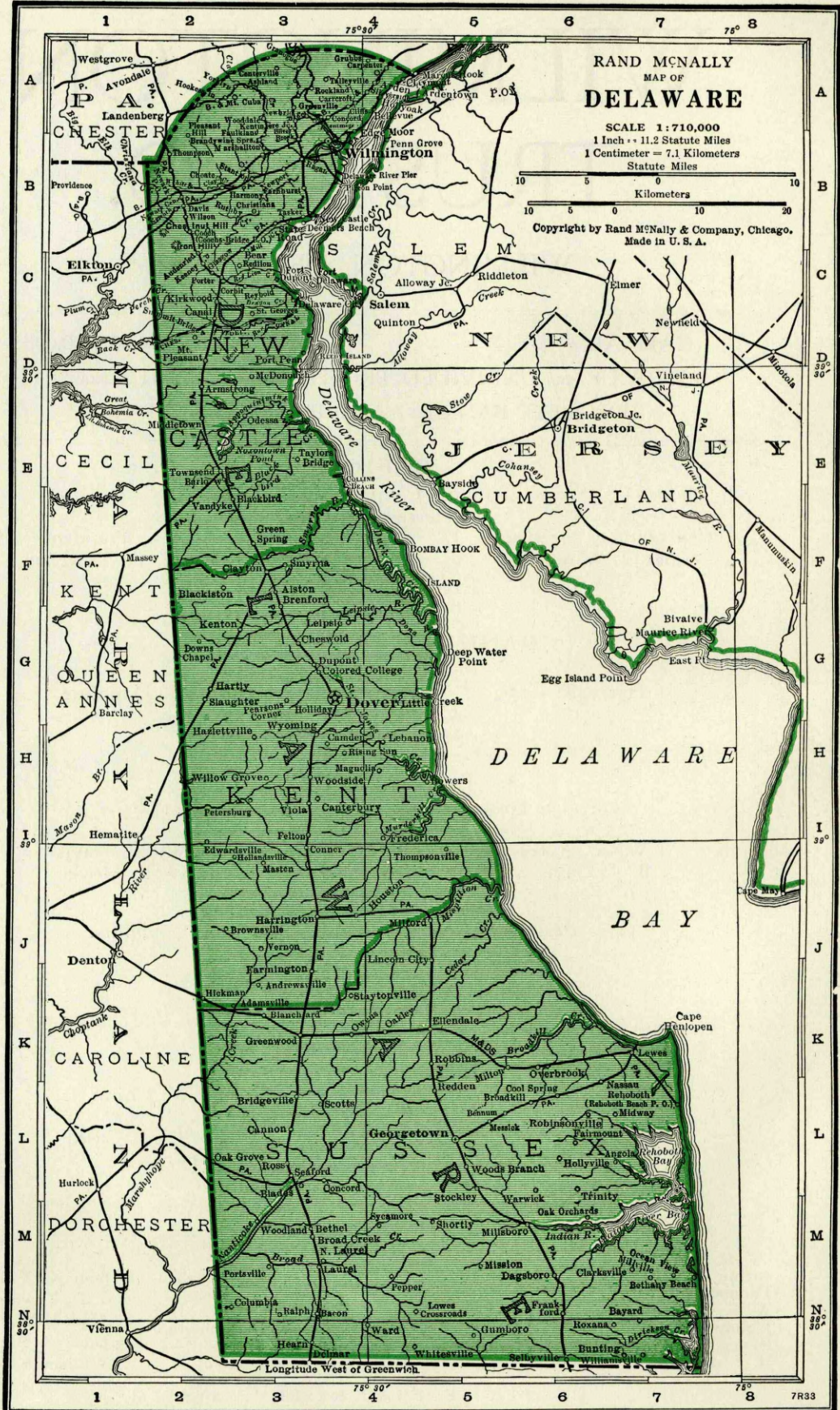

Number under Name of Bank is the Transit Number given to each bank in U. S. exclusively by The Rand-McNally Bankers' Directory, under the authority of The American Bankers Ass'n.

DELAWARE—Continued

Non-Bank Towns with Nearest Banking Point (Indexed Acces.) Lawyers, Laws (Indexed) in back of this volume. For Interest Rates, Holidays, etc., see Laws

| TOWN AND COUNTY. County Seats. State in No. 3. Fed. Res. District | Mem. A. B. A. *New State Priv. Mem. State B. Ass'n. (Estab. Fed. Res. Depts. Trust B-Bond d-Safe Deposit Savings FDIC | PRESIDENT. | VICE-PRESIDENT. | CASHIER. | ASS'T CASHIER. | LIABILITIES. (In Thousands of Dollars) | | | | | | RESOURCES. | | | | | PRINCIPAL CORRESPONDENTS. |
|--|--|---|---------------------------------|---|---|--|-------------|---------------------------|----------|--|--------|--------------------------|----------------------|------------------|-------------------|-----------------|--|
| | | | | | | Capital | Surplus | Und.Prof. and or Reserves | Deposits | Other Liabilities | Totals | Cash, Ex. & Due from Bks | U.S. Gov. Securities | Other Securities | Loans & Discounts | Other Resources | |
| Dagsboro. 198 Sussex M6 | First National Bank Dec'37Stmt 62-53 Ad@T:07 | E. A. Townsend | J. R. Baker | H. W. Bunting | J. C. McGee | \$ 27 (13 Pf. A.) (10 Pf. B.) 60 Pf. 45 | \$ 22 41 | \$ 13 | \$ 583 | | \$ 668 | \$ 74 | \$ 15 | \$ 162 | \$ 407 | \$ 10 | Phil. N., Phil. |
| Delaware City 1005 New Castle C3 | Delaware City Nat'l. Bank Dec'37Stmt 62-54 Ad@T:49 | Harry C. Clark | W. W. Ellis | C. Earle Baum | | | | 11 | 416 | | 573 | 174 | 20 | 161 | 204 | 14 | Penn. Co., Phil. |
| Delmar. 2018 Sussex N3 | Bank of Delmar | (See Delmar, Maryland and for data. Bank located in Maryland; Post Office in Delaware.) | | | | | | | | | | | | | | | |
| " " " | First National Bank Dec'37Stmt 62-48 Ad@T:04 | S. N. Culver, Ch. of Bd. and Pres. | Harry Gibson, V. P. and Sec. | A. W. Ellis | L. B. Hearne | 50 Pf. 25 | | | 407 | | 482 | 89 | 26 | 195 | 157 | 15 | Chase N., N. Y.; Balt. N., Balt. |
| Dover. 4800 Kent G3 | Delaware Tr. Co. 62-28 Ad@T:09 | | | H. M. Buckson, Mgr. | H. I. Buckson, A. Mgr. | | | | | (Branch of Delaware Trust Co., Wilmington, Del.) | | | | | | | Cent. Han. Bk. & Tr. Co., N. Y.; Corn Ex. N. Bk. & Tr. Co., Phil.; 1st N., Balt. |
| " " " | Farmers Bank of the State of Delaware Ad@T:1807 Dec'37Stmt 62-27 (Head Office) | Henry Ridgely | Henry T. Bush R. G. Paynter | W. N. Ralston Geo. H. Short | Jesse S. Burton C. D. Clark | 500 (Consolidated statement of Dover, Geor) | 2,500 | 1,481 | 18,783 | \$ 28 | 23,292 | 2,854 | 5,868 | 7,218 | 6,543 | 809 | Cent. Han. Bk. & Tr. Co., N. Y.; Cent.-Penn. N., Phil. |
| " " " | First National Bank Dec'37Stmt 62-26 Ad@T:05 | E. P. Horsey | James W. Wise | J. E. Leo Scanlon | W. W. Rash | 250 | 400 | 50 | 1,919 | | 2,619 | 377 | 303 | 1,336 | 570 | 33 | Cent. Han. Bk. & Tr. Co., N. Y.; Phil. N., Phil. |
| Felton. 463 Kent I3 | Felton Bank Ad@T:17 Dec'37Stmt 62-55 | W. A. Hargadine | J. M. Harrington | L. P. Keller T. B. Case, Tr. | N. M. Hammond J. E. Melvin, Sec. | 50 Deb. 25 | 5 | 3 | 150 | | 233 | 25 | 7 | 72 | 95 | 34 | Corn Ex. N. Bk. & Tr. Co., Phil. |
| Frankford. 450 Sussex N6 | First National Bank Dec'37Stmt 62-56 Ad@T:07 | B. G. Cannon M. T. Gum, Ch. of Bd. | H. F. Wilgus | J. L. Hummer | H. W. Mumford | 30 Pf. 20 | 35 | 7 | 474 | 8 | 574 | 86 | 44 | 132 | 304 | 8 | Corn Ex. N. Bk. & Tr. Co., Phil. |
| Frederica. 539 Kent I4 | Delaware Trust Co. 62-57 Ad@T:1900 | | | J. E. McBride, Mgr. | J. C. Darby, A. Mgr. | | | | | (Branch of Delaware Trust Co., Wilmington, Del.) | | | | | | | Chem. Bk. & Tr. Co., N. Y.; 1st N., Balt.; Corn Ex. N. Bk. & Tr. Co., Phil.; 1st N., Phil. |
| Georgetown 1763 Sussex L5 | Farmers Bank of the State of Delaware Ad@T:1807 Dec'37Stmt 62-41 Georgetown Trust Co. Dec'37Stmt 62-42 Ad@T:01 | R. G. Paynter, Ch. of Bd. and Pres. | | G. H. Short | W. P. Townsend | 500 (Consolidated statement of Dover, Geor) | 2,500 | 1,481 | 18,783 | 28 | 23,292 | 2,854 | 5,868 | 7,218 | 6,543 | 809 | Cent. Han. Bk. & Tr. Co., N. Y.; Phil. N., Phil.; 1st N., Balt. |
| " " " | | J. M. Tunnell, Ch. of Bd. and Pres. | H. P. Layton | Edward B. Green, Cash., Sec. and Tr. | Ralph L. Swain, A. Cash., A. Sec. and A. Tr. | 50 | 17 | 15 | 343 | | 425 | 61 | 18 | 11 | 299 | 36 | 1st N., Phil.; Del. Tr. Co., Wil. |
| Greenwood. 527 Sussex K3 | Greenwood Trust Co. Dec'37Stmt 62-64 Ad@T:11 | J. W. Todd, Ch. of Bd. and Pres. | S. S. Wroten | W. S. Lord J. F. Porter, Sec. and Tr. | R. O. Mai | 16 Deb. 20 | 10 | 9 | 272 | 3 | 330 | 95 | 31 | 47 | 136 | 21 | Phil. N., Phil. |
| Harrington. 1812 Kent J3 | First National Bank Dec'37Stmt 62-43 Ad@T:88 | Wm. I. Masten, Ch. of Bd. and Pres. | L. B. Harrington | T. H. Harrington | | 75 | 75 | 50 | 851 | | 1,051 | 117 | 117 | 547 | 210 | 60 | Phil. N., Phil. |
| " " " | Peoples Bank Ad@T:05 Dec'37Stmt 62-44 | S. L. Sapp, Ch. of Bd. and Pres. | B. I. Shaw | R. H. Knox A. C. Creadick, Sec. | J. W. Hopkins C. F. Wilson, A. Sec. | 50 | 50 | 25 | 658 | 2 | 785 | 72 | 192 | 112 | 348 | 61 | Maryland Tr. Co., Balt.; Corn Ex. N. Bk. & Tr. Co., Phil. |
| Hartly. 101 Kent G2 | West Dover Trust Co. Dec'37Stmt 62-67 Ad@T:15 | E. L. Jones, Ch. of Bd. and Pres. | Randolph Hughes | L. Winfred Hughes H. Schweitzer, Sec. | Mary T. Moore C. C. Rodway, Tr. | 20 | 8 | 1 | 154 | | 183 | 27 | 5 | 56 | 86 | 9 | Mnfrs. Tr. Co., N. Y.; Cen. Penn. N., Phil. |
| Laurel. 2277 Sussex M3 | Peoples National Bank Dec'37Stmt 62-32 Ad@T:03 | J. R. Elliott, Ch. of Bd. and Pres. | O. L. Horsey | Ira Lewis, Cash., A. Sec., and Tr. Off. | J. Harold Edie F. M. Jones, Sec. Sallie Bacon, A. Tr. Off. | 100 | 100 | 40 | 607 | | 847 | 98 | 82 | 291 | 307 | 69 | Chase N., N. Y.; 1st N., Phil. |
| " " " | Sussex Trust Co. Ad@T:08 Dec'37Stmt 62-31 | | H. D. Williams, Exec. V. P. | L. Melvin, Tr. Off. | H. M. Phillips | 175 (100 Deb.) (Consolidated statement of Laurel, Lewes, and Milton) | 300 | 122 | 2,495 | | 3,192 | 220 | 351 | 645 | 1,736 | 240 | Phil. N., Phil. |
| Lewes. 1923 Sussex K7 | Lewes Trust Co. Ad@T:27 Dec'37Stmt 62-34 | J. M. Thompson T. H. Carpenter, CA. | H. M. Joseph W. E. Graves | J. L. Marshall, Cash. and Sec. Wm. L. Burton, Tr. | T. W. Arterbridge | 50 | 30 | 20 | 565 | 3 | 668 | 81 | 82 | 60 | 405 | 40 | Mnfrs. Tr., N. Y.; Tradesmen's N. Bk. & Tr. Co., Phil.; Delaware Tr. Co., Wil. |
| " " " | Sussex Trust Co. Dec'37Stmt 62-33 Ad@T:08 (Head Office) | Thos. R. Ingram | | Edson C. Lodge, A. C. and Tr. Off. | C. T. Melson, A. C. and Sec. | 175 (100 Deb.) (Consolidated statement of Laurel, Lewes, and Milton) | 300 | 122 | 2,495 | | 3,192 | 220 | 351 | 645 | 1,736 | 240 | Phil. N., Phil. |
| Middletown. 1247 New Castle D2 | Delaware Trust Co. 62-45 Ad@T:35 | | | O. P. Weber, Mgr. | Sarah B. Kates, A. Mgr. | | | | | (Branch of Delaware Trust Co., Wilmington, Del.) | | | | | | | Cent. Han. Bk. & Tr. Co., N. Y.; Corn Ex. N. Bk. & Tr. Co., Phil.; 1st N., Balt. |

Banks Advertising give Prompt Attention to Collections and Correspondence

Number under Name of Bank is the Transit Number given to each bank in U. S. exclusively by The Rand-McNally Bankers' Directory, under the authority of The American Bankers Ass'n.

DELAWARE—Continued

Non-Bank Towns with Nearest Banking Point (Indexed Acces.), Lawyers, Laws (indexed in back of this volume. For Interest Rates, Holidays, etc., see Laws.

| TOWN AND COUNTY. County Seats. Ent. State in No. 3 Fed. Res. Dist. | Mem. A. B. A. New State Priv. Mem. State B. Ass'n. [Estab. Fed. Res. Depts.: Trust B-Bond d-Safe Deposit Savings AFDIC | PRESIDENT. | VICE-PRESIDENT. | CASHIER. | ASS'T CASHIER. | LIABILITIES. (In Thousands of Dollars) | | | | | RESOURCES. | | | | | PRINCIPAL CORRESPONDENTS. | |
|---|---|--|---|---|---|---|---------|----------------------------|---|-------------------|------------|--------------------------|----------------------|------------------|-------------------|------------------------------|--|
| | | | | | | Capital | Surplus | Und. Prof. and or Reserves | Deposits | Other Liabilities | Totals | Cash, Ex. & Due from Bks | U.S. Gov. Securities | Other Securities | Loans & Discounts | | Other Resources |
| Milford 3719 Sussex J5 | FIRST NATIONAL BANK & TRUST CO. AdB@T:76 Dec'37Stmt 62-29 | Daniel Hirsch | I. D. Short James L. Davis | W. F. McFaul, Cash. and Tr. Off. | E. P. Messick, A. Tr. Off. | \$ 250 | \$ 750 | \$ 308 | \$ 3,325 | \$ 3 | \$ 4,636 | \$ 423 | \$ 730 | \$ 2,513 | \$ 826 | \$ 144 | Cent. Han. Bk. & Tr. Co., N. Y.; Phil. N., Phil. |
| " " " | Milford Tr. Co. AdB@T:01 Dec'37Stmt 62-30 | W. V. Sipple | C. D. Abbott G. H. Draper, Jr. | G. T. Reed Jr., A. Tr. and Tr. Off. | W. G. Sammons, Tr. W. S. Daugherty, A. J. C. Ellis, Tr. and Tr. Off. L. E. Sipple, A. Tr. | 100 | 200 | 50 | 1,746 | ----- | 2,096 | 142 | 444 | 239 | 1,103 | 168 | N. City, N. Y.; Corn Ex. N. Bk. & Tr. Co., Phil. |
| Millsboro 479 Sussex M6 | Millsboro Trust Company Dec'37Stmt 62-58 AdB@T:07 | J. E. Goslee, Ch. of Bd. and Pres. | J. W. Messick V. P. and A. Sec. J. R. White J. A. Robinson | E. A. Steele F. W. Lawson, Sec. | T. H. Palmer, Cash. and Sec. Jos. M. Lank | 50 | 50 | 24 | 689 | ----- | 813 | 41 | 96 | 334 | 311 | 31 | 1st N., Phil. |
| Milton 1130 Sussex K5 | First National Bank Ad@T:25 Dec'37Stmt 62-73 Sussex Trust Co. Ad@T:95 Dec'37Stmt 62-59 | R. B. Hopkins, Ch. of Bd. and Pres. | J. E. Dougherty J. L. Scotton, Tr. Off. | J. E. Dougherty, Cash. and Tr. | Edna A. Campbell, A. Cash. Sec. and A. Tr. | 25 | 5 | 1 | 96 | 1 | 128 | 26 | 18 | 26 | 40 | 18 | Phil. N., Phil. |
| Newark 3699 New Castle B2 | Farmers Trust Co. Dec'37Stmt 62-37 AdB@T:56 | D. Thompson | J. I. Dayett N. N. Wright J. P. Cann | R. J. Boyd, Sec. and Tr. R. H. Morris, Tr. Off. | M. K. Steel, A. Tr. L. M. Stengel, A. Tr. | 175 Debit 100 (Consolidate d state ment o f Laur el, Le ves an d Mill on) | 300 | 122 | 2,495 | ----- | 3,192 | 220 | 351 | 645 | 1,736 | 240 | Phil. N., Phil. |
| " " " | Newark Trust Co. Ad@T:05 Dec'37Stmt 62-38 | J. P. Wright | James G. Shaw F. E. Bridgewater | John F. Cloud, Sec. and Tr. | Frank H. Long, A. Sec. and A. Tr. | 100 | 80 | 90 | 1,440 | ----- | 1,710 | 188 | 241 | 706 | 500 | 75 | Phil. N., Phil. |
| New Castle 4131 New Castle B3 | New Castle Tr. Co. Dec'37Stmt 62-60 AdB@T:08 | F. de H. Janvier | D. S. Aspril | H. B. Roberts | | 50 Deb. 7 | 30 | 26 | 907 | 1 | 1,021 | 128 | 234 | 260 | 365 | 34 | N. City and Mnfrs. Tr. N. Y.; Phil. N., Phil.; Wil. Tr. and Far., Wil. |
| Odessa 885 New Castle D2 | New Castle County Nat'l Bk. Dec'37Stmt 62-62 Ad@T:54 | Daniel Corbit | D. G. Anderson | Alice B. Palmer, Cash. and Tr. | Wm. T. Tappan, Sec. | 75 | 75 | 36 | 501 | ----- | 687 | 87 | 35 | 417 | 140 | 8 | Phil. N., Phil. |
| Rehoboth Beach 795 Sussex K7 | Rehoboth Trust Co. Ad@T:27 Dec'37Stmt 62-74 | Wm. A. B. Dodd Edmund Mitchell, Ch. | Albert O. Gray, Jr., V. P. and Tr. Off. | Benj. Vinton, Cash. and Tr. | W. B. Crompton, A. C. Sec. and A. Tr. H. M. Batten, A. Sec. J. K. Phillips, Jr. | 25 Deb. 25 | 6 | 6 | 165 | 4 | 231 | 38 | ----- | 73 | 108 | 12 | Tradesmens N. Bk. & Tr., Phil.; Del. Tr., Wil. |
| St. Georges 265 New Castle C3 | St. Georges Trust Co. 62-71 AdB@T:21 Dec'37Stmt | H. L. Gray | J. E. Dutton, Sr. K. K. Brown | C. J. West | | 50 Deb. 10 | 30 | 22 | 565 | ----- | 677 | 163 | 79 | 283 | 149 | 3 | N. City, N. Y.; Tradesmen's N., Phil. |
| Seaford 2468 Sussex L3 | First National Bk. Ad@T:65 Dec'37Stmt 62-55 | M. Willin | E. J. Winder, Ch. of Bd. and Pres. J. E. Willey R. B. Elliott J. G. Townsend, Jr. Ch. of Bd. and Pres. | G. M. Huston, Sec. and Tr. | E. E. Willin, A. Sec. and A. Tr. | 150 | 200 | 30 | 1,535 | ----- | 1,915 | 387 | 87 | 723 | 680 | 38 | N. City, N. Y.; Phil. N., Phil.; 1st N., Balt. |
| " " " | Seaford Trust Co. Ad@T:85 Dec'37Stmt 62-36 | E. J. Winder, Ch. of Bd. and Pres. T. S. Purse, V. P. J. G. Townsend, Jr. Ch. of Bd. and Pres. | H. M. Bell J. E. Willey R. B. Elliott J. G. Townsend, Jr. I. W. Long | R. B. Morris, Cash. and Sec. | T. H. Timmons, C. W. Hastings, Tr. Off. G. W. Boehunter | 90 | 25 | 16 | 460 | ----- | 591 | 68 | 23 | 152 | 321 | 27 | 1st N., Phil. |
| Selbyville 661 Sussex N6 | Baltimore Trust Co. 62-40 AdB@T:03 Dec'37Stmt (Head Office) | H. P. Hall | C. J. Prickett | H. R. Bodley, Cash. Sec. and Tr. Off. | G. W. Boehunter | 100 | 100 | 112 | 2,583 | ----- | 2,895 | 607 | 429 | 679 | 1,044 | 136 | Bkrs. & Tr. Co., N. Y.; Phil. N., Phil. |
| Smyrna 1958 Kent F3 | Fruit Growers Nat'l Bank & Trust Co. 62-89 AdB@T:76 Dec'37Stmt | H. P. Hall | C. J. Prickett | H. R. Bodley, Cash. Sec. and Tr. Off. | G. W. Boehunter | 56 Pf. 75 | ----- | ----- | 505 | ----- | 636 | 66 | 42 | 20 | 338 | 170 | Phil. N., Phil. |
| " " " | National Bk. of Smyrna Dec'37Stmt 62-40 Ad@T:1812 | H. C. Jones | J. H. David | E. T. Porter | Clark M. Knotts, A. C. and A. Tr. Off. R. M. Bramble | 100 | 100 | 27 | 906 | 2 | 1,135 | 144 | 257 | 84 | 545 | 105 | N. City Bk., N. Y.; Phil. N., Phil.; 1st N., Balt. |
| Townsend 421 New Castle E2 | Townsend Trust Co. Dec'37Stmt 62-69 Ad@T:18 | Thomas Lattomus | W. C. Money | Levi Lattomus, Tr. | | 25 | 5 | 11 | 112 | ----- | 153 | 12 | 6 | 26 | 93 | 16 | Secur. Tr. Co., Wil. |
| Wilmington N. Castle B4 106.597 | Artisans' Savings Bk. Dec'37Stmt 62-11 @T:51 | Robert D. Kemp | Edgar L. Haynes | J. W. Boyer, Sec. and Tr. P. H. Horsey, A. Tr. Howard F. McCall, Cash. and Sec. | Ralph Vinson, A. Sec. and A. Tr. P. K. Crompton, A. Cash. and Tr. Off. | ----- | 1,000 | 88 | 8,727 | ----- | 9,815 | 558 | 895 | 5,123 | 2,969 | 270 | Bkrs. Tr. Co., N. Y.; Cent-Penn. N., Phil.; Wil. Tr. Co., Wil. |
| " " " | *CENTRAL NATIONAL BANK Dec'37Stmt 62-6 AdB@T:85 | Robt. P. Robinson, Pres. and Tr. Off. | Howard F. McCall | Howard F. McCall, Cash. and Sec. | P. K. Crompton, A. Cash. and Tr. Off. | 210 | 210 | 97 | 2,592 | ----- | 3,109 | 666 | 250 | 543 | 1,442 | 208 | Cent. Han. Bk. & Tr. Co., N. Y.; Cent-Pa. N., Phil. N., Tradesmen's N., and Corn Exch. N. Bk. & Tr. Co., Phil. Tradesmens N. Bk. & Tr. Co., Phila.; Industrial Tr. Co., Wil. |
| " " " | City Bank & Trust Co. Dec'37Stmt 62-22 d@T:29 | L. E. Gaffney | W. M. Newell | A. F. Hillis, Sec. and Tr. | M. C. Stapleton, A. Sec. and A. Tr. | 100 | 20 | 4 | 249 | 26 | 399 | 110 | ----- | 22 | 248 | 19 | Tradesmens N. Bk. & Tr. Co., Phila.; Industrial Tr. Co., Wil. |
| " " " | Colonial Trust Co. @T:27 Dec'37Stmt 62-21 | Domenick Salvatore, Ch. of Bd. and Pres. Louis Rosenblatt, Ch. of Bd. and Pres. | Flaviano Calvarese | D. A. Grimaldi, Cash. Sec. and A. Tr. | C. B. Leone, Tr. Mary La Manna, A. Sec. E. L. Harwitz, Sec. Marjorie V. Cavanaugh, A. Sec., A. Tr. and A. Tr. Off. | 121 | 9 | 30 | 93 | ----- | 253 | 17 | 15 | 14 | 153 | 54 | Credito Italiano, N. Y.; Cent. N. and Ind. Tr. Co., Wil. |
| " " " | Commercial Trust Co. Dec'37Stmt 62-19 Ad@T:21 | Daniel O. Hastings Harry Cohen | Daniel O. Hastings Harry Cohen | C. W. Schagrin, Tr. Harry G. Glazar, V. P., A. Tr. and Tr. Off. | E. L. Harwitz, Sec. Marjorie V. Cavanaugh, A. Sec., A. Tr. and A. Tr. Off. | 102 | 30 | 32 | 319 | 31 | 514 | 72 | ----- | 2 | 418 | 22 | Cent. N., Wil.; Phil. N., Phil. |
| " " " | *Delaware Trust Company Dec'37Stmt 62-13 Ad@T:99 (Head Office) | Wm. du Pont, Jr. | George P. Bissell, S. S. Baker C. M. Curtis J. K. Garrigues, V. P. and Tr. Off. | E. M. Taylor, Sec. and Tr. R. U. Altemus, A. Tr. H. G. Willis, A. Tr. | P. D. Lovett, A. Sec. and A. Tr. Off. G. F. Potts, Aud. | 1,000 | 700 | 161 | 10,053 (Personal Tr ust Fu nds Ov er \$4, 800) | 8 | 11,922 | 2,189 | 1,353 | 2,781 | 5,487 | 112 | Chem. Bk. & Tr. Co., Cent. Han. Bk. & Tr. Co., and Bkrs. Tr. Co., N. Y.; Corn Ex. N. Bk. & Tr. Co., Penn. Co., and Phil. N., Phil.; 1st N., Balt. |

(Wilmington contin ued on next page)

YOUR KEY To Transit Efficiency

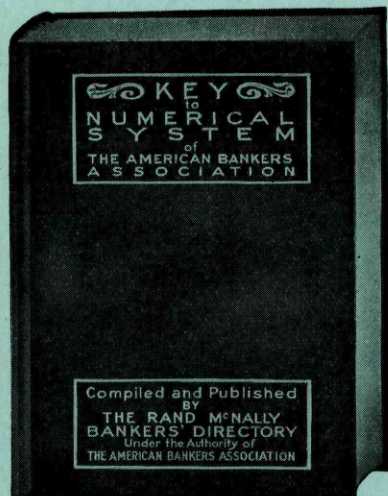

A Complete Alphabetical and Numerical List of All
Banks in the U. S. A.

KEEP YOUR TRANSIT COSTS AT ROCK BOTTOM
WITH THE KEY TO THE NUMERICAL SYSTEM
OF THE AMERICAN BANKERS ASSOCIATION

"It has been demonstrated by a large number of banks in all sections of the country that the Numerical System of registering transit items has already saved in time and labor many thousands of dollars as compared with the method of registering by writing the names. *Any bank, no matter how small, can save time and labor by the adoption of the system.*

FROM A SPECIAL BULLETIN ON TRANSIT OPERATION
ISSUED BY THE BANK MANAGEMENT COMMISSION, A. B. A.

RAND McNALLY & COMPANY

536 South Clark Street

NEW YORK

CHICAGO

SAN FRANCISCO

EQUITABLE TRUST COMPANY

WILMINGTON . . . DELAWARE

MEMBER FEDERAL RESERVE SYSTEM
MEMBER FEDERAL DEPOSIT INSURANCE CORPORATION

INCORPORATED 1889

THE sound fiscal condition of the State of Delaware, the splendid record of the banks and trust companies of Delaware and definite advantages of doing business under Delaware laws make a banking or trust connection with Equitable Trust Company highly advantageous to non-resident individuals and corporations.

OFFICERS

Otho Nowland, *Chairman of the Board*

| | |
|---|---|
| C. Douglass Buck <i>President</i> | Matthew F. Judge <i>Ass't Vice Pres. & Ass't Trust Officer</i> |
| John B. Jessup <i>Vice President</i> | Robert C. Levis <i>Ass't Vice Pres.</i> |
| Francis V. duPont <i>Vice President</i> | Richard L. Cooch <i>Treas. & Ass't Sec'y</i> |
| James W. Allison <i>Vice President</i> | E. Virginia Baynard <i>Sec'y & Ass't Treas.</i> |
| Francis A. Cooch <i>Vice Pres. & Trust Officer</i> | Franklyn W. McKaig <i>Ass't Sec'y & Ass't Treas.</i> |
| Rodman Ward <i>Trust Officer</i> | C. Judd Stewart <i>Ass't Sec'y & Ass't Trust Officer</i> |
| George A. Elliott, Jr. <i>Ass't Vice Pres. & Ass't Trust Officer</i> | |

DIRECTORS

| | |
|--|--|
| JAMES W. ALLISON, <i>Vice President</i> | JOHN B. JESSUP <i>Vice President</i> |
| CLAUDE L. BENNER <i>Vice Pres. Continental Amer. Life Ins. Co.</i> | CALEB S. LAYTON <i>Richards, Layton & Finger, Att'ys-at-Law</i> |
| NEWLIN T. BOOTH <i>Pres. Deemer Steel Casting Co.</i> | LELAND LYON <i>Pres. Atlas Powder Company</i> |
| H. FLETCHER BROWN <i>Vice Pres. E. I. duPont de Nemours & Co.</i> | OTHO NOWLAND <i>Chairman of Board</i> |
| C. DOUGLASS BUCK, <i>President</i> | ROBERT H. RICHARDS <i>Richards, Layton & Finger, Att'ys-at-Law</i> |
| EUGENE DUPONT <i>Director E. I. duPont de Nemours & Co.</i> | JOHN J. SATTERTHWAIT GILBERT T. STEPHENSON <i>Director, Trust Research, Graduate School of Banking</i> |
| FRANCIS V. DUPONT <i>Pres. Equitable Off. Bldg. Corp., N. Y. C.</i> | FREDERICK E. STONE <i>Pres. Wilmington Savings Fund Society</i> |
| CRAWFORD H. GREENEWALT <i>Research Chemist</i> | FRANK H. THOMAS <i>Financial Sec'y, Fire Ass'n of Philadelphia</i> |
| RALPH HAYES <i>Vice President The Coca Cola Co.</i> | HORACE WILSON |
| WILLIAM H. HEALD <i>Attorney-at-Law</i> | |
| CHARLES A. HIGGINS <i>Vice Pres. Hercules Powder Co.</i> | |

COMPLETE BANKING AND TRUST SERVICE

Number under Name of Bank is the Transit Number given to each bank in U. S. exclusively by The Rand-McNally Bankers' Directory, under the authority of The American Bankers Ass'n.

DELAWARE—Continued

Non-Bank Towns with Nearest Banking Point (Indexed Access.), Lawyers, Laws (indexed) in back of this volume. For Interest Rates, Holidays, etc., see Laws.

TOWN AND COUNTY.
County Seats.
Ent. State in No. 3
Fed. Res. Dist.

Mem. A. B. A. New State Priv.
Mem. State B. Ass'n. Estab.
Fed. Res. Depts. Trust B-Bond
d-Safe Deposit Savings ADIC

PRESIDENT. VICE-PRESIDENT. CASHIER. ASS'T CASHIER.

| LIABILITIES. (In Thousands of Dollars) | | | | | RESOURCES. | | | | | |
|--|---------|------------------------|----------|-------------------|------------|--------------------------|----------------------|------------------|-------------------|-----------------|
| Capital | Surplus | Und.Prof. and Reserves | Deposits | Other Liabilities | Totals | Cash, Ex. & Due from Bks | U.S. Gov. Securities | Other Securities | Loans & Discounts | Other Resources |

PRINCIPAL CORRESPONDENTS.

Wilmington
106.597
(Continued)

EQUITABLE TRUST COMPANY
Dec'37Stmt ◆ 62-7 ▲ dT: \$89

C. DOUGLASS BUCK..... **J. B. JESSUP**..... **R. L. COOCH**..... **E. VIRGINIA**
Otho Nowland..... F. V. du PONT..... Tr. and A. Sec. BAYNARD,
Ch. of Bd. J. W. ALLISON..... G. A. ELLIOTT, JR.,..... Sec. and A. Tr.
F. A. COOCH..... A. V. P. and A. Tr. F. W. MCKAIG,
V. P. and Tr. Off. M. F. JUDGE..... Off. A. Sec. and A. Tr.
RODMAN WARD..... Tr. Off. A. V. P. and A. Tr. C. JUDD STEWART,
Tr. Off. A. V. P. and A. Tr. R. C. LEVIS, A. V. P.
Off. Off.

Offices—Ninth and Market Streets—Third and Union Streets
Member Federal Deposit Insurance Corporation

| | | | | | | | | | | |
|----------|----------|--------|----------|-------|----------|----------|---------|----------|----------|--------|
| \$ 1,500 | \$ 2,100 | \$ 904 | \$18,168 | \$ 30 | \$22,702 | \$ 8,466 | \$2,500 | \$*2,823 | \$ 8,463 | \$ 450 |
|----------|----------|--------|----------|-------|----------|----------|---------|----------|----------|--------|

*Market Value Exceeds Book Value.

SEE PAGE ADVERTISEMENT ON OPPOSITE PAGE.

N. Y. Tr. Co., New York
Bkrs. Tr. Co., New York
Chase N. Bk., New York
1st N. Bank, New York
J.P. Morgan & Co., New York
1st N. Bank, Chicago
Phil. N. Bank, Phil.
Pennsylvania Co., Phil.
1st N. Bank, Boston
1st N. Bank, Atlanta
Mellon N. Bank, Pitt.

" " " " " "

FARMERS BANK OF THE STATE OF DELAWARE
Dec'37Stmt 62-4 ▲ dT: \$187

HENRY T. BUSH..... **F. H. GAWTHROP**..... **W. N. RALSTON**..... **T. B. DONAHUE**.....
Wilmington Office: s: Third and Market St. and Ninth and Shipley. **JOHN McMILLAN**.....
P. D. LYONS

SPECIAL ATTENTION GIVEN TO COLLECTIONS.

| | | | | | | | | | | |
|-----|-------|-------|--------|----|--------|-------|-------|-------|-------|-----|
| 500 | 2,500 | 1,481 | 18,783 | 28 | 23,292 | 2,854 | 5,868 | 7,218 | 6,543 | 809 |
|-----|-------|-------|--------|----|--------|-------|-------|-------|-------|-----|

(Consolidated statement of Deposits, Loans, and Resources)

N. City and Inv. Tr. Co., N. Y.; Phil. N., Phil.; Merch. N., Balt.

" " " " " "

INDUSTRIAL TRUST CO.
Dec'37Stmt ◆ 62-14 ▲ dT: \$20

WILLARD SPRINGER, Jr...... **L. W. STOUT**..... **H. C. VANDERSLOOT**..... **MARY R. STUART**.....
V. P. and Tr. Off. C. A. KELLEY, A. Tr. BEULAH L. GRIFFITHS, A. Sec.
H. B. WALLS, A. Tr. W. N. MITCHELL, A. Tr.

| | | | | | | | | | | |
|-----|-----|-----|-------|-----|-------|-----|----|-------|-------|-----|
| 625 | 775 | 371 | 2,587 | 123 | 4,481 | 765 | 71 | 1,007 | 2,302 | 336 |
|-----|-----|-----|-------|-----|-------|-----|----|-------|-------|-----|

Inv. Tr. and Mnfrs. Tr., N. Y.; Phil. N., Phil.

" " " " " "

Provident Trust Co. ▲ dT: \$24
Dec'37Stmt 62-24

C. W. McCauley..... **M. H. Yeatman**..... **Fred Samworth**..... **R. D. Sheldon, Jr.**.....
Ch. of Bd. and Pres. E. S. Hellings, Sec. A. Tr. and A. Sec. Florence M. Mount,
H. W. HARGADINE, Tr. H. S. TOWNSEND, A. Sec. & A. Tr. Off.
J. M. MENDINHALL..... **THOMAS J. MOWBRAY**..... **H. Q. MOWBRAY**..... **S. H. CAROTHERS**.....
H. J. ELLISON, V. P. A. Sec. and A. Tr. J. B. SALMON, A. Tr. Off.
JOHN HARE, JR., Asst. Treasurers
A. J. HEIDRICH, Compt.

| | | | | | | | | | | |
|-----|-------|---|----|---|-----|---|---|----|----|----|
| 100 | ----- | 5 | 17 | 4 | 126 | 6 | 6 | 21 | 43 | 50 |
|-----|-------|---|----|---|-----|---|---|----|----|----|

Del. Tr. Co., Wilm.

" " " " " "

SECURITY TRUST COMPANY
Dec'37Stmt ◆ 62-8 ▲ dT: \$85

J. M. MENDINHALL..... **THOMAS J. MOWBRAY**..... **H. Q. MOWBRAY**..... **S. H. CAROTHERS**.....
H. J. ELLISON, V. P. A. Sec. and A. Tr. J. B. SALMON, A. Tr. Off.
JOHN HARE, JR., Asst. Treasurers
A. J. HEIDRICH, Compt.

Special attention given Bill of Lading drafts, Cash and Time Items. (Please send 15c with each sight draft for presentation on all items.)

| | | | | | | | | | | |
|-----|-----|-----|-------|----|--------|-------|-------|-------|-------|-----|
| 673 | 672 | 279 | 9,110 | 12 | 10,746 | 2,562 | 1,193 | 2,698 | 3,869 | 424 |
|-----|-----|-----|-------|----|--------|-------|-------|-------|-------|-----|

Gty. Tr. Co. and Chase N., N. Y.; 1st N. and Pa. Co., Phil.

" " " " " "

UNION NATIONAL BANK
Dec'37Stmt 62-8 ▲ dT: \$39

H. G. DANBY..... **H. W. HORSEY, Exec.**..... **H. W. HORSEY**..... **MARTHA E. SAYERS**.....
L. C. FISHER, Asst. to V. P. E. L. HAYNES, Sec. A. C. and A. Sec.
A. H. CLARKE, JR., A. C. and Tr. Off.

| | | | | | | | | | | |
|-----|-----|-----|-------|-------|-------|-------|-----|-----|-------|-----|
| 203 | 500 | 208 | 3,701 | ----- | 4,612 | 1,407 | 720 | 629 | 1,631 | 225 |
|-----|-----|-----|-------|-------|-------|-------|-----|-----|-------|-----|

1st N., Mnfrs. Tr. Co., and Cent. Han. Bk. & Tr. Co., N. Y.; Phil. N., Phil.

" " " " " "

Wilmington Morris Plan Bk
Dec'37Stmt 62-20 ▲ dT: \$19

Rowden C. Bryan..... **S. T. Pippin**..... **J. S. Moore**..... **T. L. Payne**.....
James S. Stirling, Ch. of Bd. J. L. Conner, A. Tr. Sec. and Tr.

| | | | | | | | | | | |
|-----|----|----|-----|----|-----|----|-------|-------|-----|----|
| 100 | 25 | 52 | 361 | 41 | 579 | 19 | ----- | ----- | 515 | 45 |
|-----|----|----|-----|----|-----|----|-------|-------|-----|----|

" " " " " "

Wilmington Sav. Fund Soc.
Dec'37Stmt 62-10 ▲ dT: \$1832

F. E. Stone..... **F. Bringhurst**..... **Thomas Tatnall**..... **S. J. Horn**.....
C. S. McGill, A. Tr. Wm. L. Cloud, A. Sec.
H. A. Gerstenberg, Aud.

| | | | | | | | | | | |
|-------|-------|-------|--------|-------|--------|-------|-------|--------|-------|-----|
| ----- | ----- | 5,056 | 27,707 | ----- | 32,763 | 1,088 | 1,241 | 19,883 | 9,666 | 885 |
|-------|-------|-------|--------|-------|--------|-------|-------|--------|-------|-----|

N. City and Bkrs. Tr., N. Y.; Phil. N., Penn. Co. and Girard Tr. Co., Phil.

" " " " " "

WILMINGTON TRUST CO.
Dec'37Stmt ◆ 62-9 ▲ dT: \$103
(Head Office)

S. D. TOWNSEND..... **TILGHMAN JOHNSTON**..... **H. B. MEARNS**..... **W. S. TOWNSEND**.....
P. S. DUPONT, V. P. and Ch. Tr. Estates Comm. W. K. AYRES, V. P. and Tr. D. LINDSAY III,
Honorary Ch. of Bd. W. J. LAIRD, J. H. DAVIDSON, A. W. BIRCH,
JAS. P. WINCHESTER, Ch. of Bd. R. J. DAVIS, J. M. CASE,
ELWYN EVANS, DAVID S. FOSTER, W. M. DAVIS, L. DU PONT, JR.,
Exec. V. P. DONALD P. ROSS, V. C. JEFFERIS, A. T. STEWART,
H. R. CRAIG, J. SELLERS, G. B. MOYER, Asst. Secretaries
D. R. WELLES, Aud.
F. W. DONOHUE, J. W. CHINN, JR., Asst. Treasurers
C. V. MATHEWS, Estate Analyst
G. M. SHEWARD, Vice Presidents

| | | | | | | | | | | |
|-------|--------|-------|--------|---|--------|--------|--------|-------|--------|-----|
| 4,000 | 10,000 | 2,175 | 75,986 | 4 | 92,165 | 34,982 | 23,891 | 9,160 | 23,513 | 619 |
|-------|--------|-------|--------|---|--------|--------|--------|-------|--------|-----|

Chem. Bk. & Tr., Bkrs. Tr., Gty. Tr., Chase N., and Inv. Tr., N. Y.; Cont. Ill. N. Bk. & Tr., Chi.; Phil. N., Tradesmen N., Brown Bros. Harriman & Co., and Pa. Co., Phil.; 1st N., Balt.; N. Shaw., Bos.; Mellon N., Pitts.; Tr. Co. of Ga., Atl.; Security 1st N., Los A.

COMPLETE BANKING AND FIDUCIARY SERVICE.

SEE PAGE ADVERTISEMENT ON DELAWARE INDEX.
Member Federal Deposit Insurance Corporation

Wilmington Clearing House
(Members indicated by a *)

First National Bank
Dec'37Stmt 62-63 ▲ dT: \$109

Otho Nowland..... **S. D. Townsend**..... **H. F. McCall**..... **H. W. Porter**.....
W. C. Jenkins, Ch. of Bd. and Pres. I. R. Jackson..... W. R. Brown..... B. E. Cabbage.....
T. R. Brown, Sec.

| | | | | | | | | | | |
|----|----|---|-----|----|-----|----|----|-----|-----|----|
| 50 | 13 | 7 | 263 | 25 | 358 | 43 | 25 | 110 | 160 | 20 |
|----|----|---|-----|----|-----|----|----|-----|-----|----|

Corn Ex. N. Bk. & Tr. Co., Phil.

Banks Advertising give Prompt Attention to Collections and Correspondence

Mem. A. B. A. New State Priv.
Mem. State B. Ass'n. Estab.
Fed. Res. Depts.: Trust B-Bond
d-Safe Deposit Savings FDIC

American Security & Trust Company

Dec'37Stmt 15-55 Ad@T\$19'0
(Head Office)
(15th St. at Penna. Ave.)

+ Anacostia Bank Ad@T\$10
15-71 (2000 Nichols Ave. S. E.)
Dec'37Stmt (Anacostia P. O.)

+ Bank of Commerce & Savings
Dec'37Stmt 15-68 Ad@T\$17'07
(Head Office)
(501 7th St., N. W.)

+ THE CITY BANK Ad@T\$18'06
Dec'37Stmt 15-66
(Head Office)
(9th and Mass. Ave., N. W.)

COLUMBIA NATIONAL BANK

Dec'37Stmt 15-1 Ad@T\$8'
(911 F St., N. W.)

+ East Washington Savings Bk.
Dec'37Stmt 15-62 Ad@T\$18'05
(812 Pennsylvania Ave., S. E.)

Hamilton National Bank

Dec'37Stmt 15-15 Ad@T\$13'
(Head Office)
(14th and G Sts., N. W.)

| PRESIDENT. | VICE-PRESIDENT. | CASHIER. | ASS'T CASHIER. |
|---------------|-------------------------------------|----------------------|-------------------------------------|
| CORCORAN THOM | HOWARD MORAN | Asst. Secretaries | Asst. Treasurers |
| (4 Branches) | W. L. BEALE, V. P. and R. E. Of. | A. H. SHILLINGTON | W. W. KECK |
| | F. P. H. SIDONS, Sec. | R. L. FLATHER | E. E. SWAN |
| | J. G. DULIN, JR., Tr. | Asst. Trust Officers | H. W. IRELAND |
| | T. S. HOLLAND, Tr. Of. | D. N. HOUSTON | R. E. HARRIS |
| | J. D. BARRETT, Auditor | J. E. MORAN | P. G. BRADY |
| | | A. G. NICHOLS | H. P. WHITE |
| | | E. G. JONSCHER | C. G. BOSWELL |
| | | | WM. E. SCHOOLEY |
| | | | J. L. GOLDSMITH |
| | | | Tr. Investment Off. F. M. PERLEY |

Member Federal Deposit Insurance Corporation

| | | | |
|-----------------|----------------|---------------------|------------------|
| J. F. Campbell | W. L. Koontz | W. L. Koontz | C. C. Smuck |
| | L. W. Thompson | G. S. King, Sec. | A. H. Cannon |
| | | | W. W. Young |
| M. D. Rosenberg | Joseph Sanders | T. J. Groom, Exec. | Oliver B. Erline |
| | | V. P. and Cash. | F. E. Robey |
| | | J. H. Millans, Sec. | H. N. Denison, |
| | | | Aud. |
| C. F. Burton | F. W. Lee | M. H. Buckingham | B. M. Grant |
| | T. P. Hickman | W. B. Mehler, Jr., | T. E. Elgin |
| | A. S. Offutt | A. C. | T. E. Norris |
| | F. H. Cox | | J. G. Stephenson |
| | | | H. E. Mercier |

| | | | |
|------------------|-----------------|-------------|-------------------|
| FRANK J. STRYKER | JAMES A. MESSER | R. H. LACEY | A. E. YEATMAN |
| | | | S. S. KLEINDIENST |

Tourists, new-comers and visitors will receive courteous attention.
Collections given careful and prompt attention.

| | | | |
|-------------|--------------|----------------|--|
| H. H. McKee | G. E. Dunkum | S. W. Earnshaw | |
| | Lewis Flemer | Sec. and Tr. | |

| | | | |
|--------------|-------------------|----------------|---------------------|
| E. C. GRAHAM | JOSHUA EVANS, JR. | ERSKINE GORDON | H. N. SHACKLEFORD |
| | W. J. WALLER | Tr. Of. | W. L. SANDERSON |
| | V. P. and Cash. | A. O. BOOLEY | A. L. LINN, Compt. |
| | W. R. FORSTER | A. Tr. Of. | A. S. YEATMAN, Aud. |
| | F. P. HARMAN, JR. | A. V. P. | H. J. WHITEFORD, |
| | C. J. GOCKELER | A. V. P. | Gen. Counsel |

ORGANIZED SEPT. 23, 1933.

A complete Banking Service for Banks,
Bankers, Corporations, Firms and Individuals.
Correspondence Invited.

Member Federal Deposit Insurance Corporation

| LIABILITIES. (In Thousands of Dollars) | | | | | | RESOURCES. | | | | |
|--|----------|-------------------------|-----------|-------------------|-----------|--------------------------|----------------------|------------------|-------------------|-----------------|
| Capital | Surplus | Und. Prof. and Reserves | Deposits | Other Liabilities | Totals | Cash, Ex. & Due from Bks | U.S. Gov. Securities | Other Securities | Loans & Discounts | Other Resources |
| \$ 3,400 | \$ 3,400 | \$ 1,536 | \$ 50,377 | \$ 291 | \$ 59,004 | \$ 16,495 | \$ 21,402 | \$ 3,388 | \$ 14,261 | \$ 3,458 |

BRANCHES

Central Branch, Seventh and Massachusetts Ave., N. W.
Northeast Branch, Eighth and H Sts., N. E.
Northwest Branch, 1140-15th St., N. W.
Southwest Branch, Seventh and E Sts., S. W.

"Special services to out of town patrons in our banking, trust and other departments. Correspondence invited."

| | | | | | | | | | | |
|----------------|-----|-----|--------|-----|--------|-------|-------|-------|-------|-----|
| 50 (95 Deb.) | 55 | 44 | 1,752 | 14 | 2,010 | 362 | 138 | 287 | 1,139 | 84 |
| 100 | 200 | 71 | 3,073 | 14 | 3,458 | 629 | 820 | 291 | 1,387 | 331 |
| 250 (240 Deb.) | 125 | 212 | 8,072 | 104 | 9,003 | 3,018 | 711 | 23 | 5,030 | 221 |
| 250 | 350 | 333 | 4,549 | | 5,482 | 1,726 | 1,362 | 529 | 1,631 | 234 |
| 1,000 | 650 | 306 | 23,270 | 95 | 25,321 | 6,991 | 7,374 | 1,963 | 8,835 | 158 |

Brookland Branch, 12th and Newton Sts., N. E., J. L. SHERWOOD, Mgr., W. H. MARTIN, Jr., A. Mgr.
Dupont Circle Branch, Dupont Circle (1369 Connecticut Ave.), L. E. SCHREINER, Mgr., W. G. BADEN, A. Mgr.
Northeast Branch, 800 H St., N. E., GEO. F. HOOVER, Mgr., JULIAN O. CARDIN, A. Mgr.
Pennsylvania Ave. Branch, 20th St. and Pennsylvania Ave., N. W., E. GERSTENBERG, Mgr., J. H. SCHOOLEY, A. Mgr.
Potomac Branch, Wisconsin Ave. and M St., N. W., C. W. SHOEMAKER, Mgr., E. T. BURDETTE, A. Mgr.
Seventh St. Branch, Seventh and N Sts., N. W., JOHN M. DeMARCO, Mgr., F. J. CREAMER, Jr., A. Mgr.
Woodridge-Langdon Branch, 2027 Rhode Island Ave., N. E., E. L. NORRIS, Mgr., T. S. MALLON, Jr., A. Mgr.

Wash. D.C. Clear's House Assn. members shown by *
Affiliated banks by +
PRINCIPAL CORRESPONDENTS.

Chase N., N. Y. Tr. Co., Bkrs. Tr. Co., Gty. Tr. Co., Brown Bros., Harriman & Co., Chem. Bk. & Tr. Co., and N. City, N. Y.; Harris Tr. & Sav., Chl.; 1st N., Bos. and Balt.; Phil. N., Phil.; Secur.-1st N. Bk. of L. A., Los A.; Citiz. & Sou. N., Atl.; 1st & Merch. N., Rich.; N. Bk. of Det., Det.; Wells Fargo Bk. & Un. Tr. Co., San F.

Chase N., N. Y.; Mtl. Tr. Co., Balt.; N. Met., Wash., D. C.

Gty. Tr. Co. and Mnfrs. Tr. Co., N. Y.; Lin. N. and Riggs N., Wash., D. C.

Gty. Tr., Mnfrs. Tr., and Chem. Bk. & Tr., N. Y.; Riggs N., N. Met., and Ham. N., Wash., D. C.

Chase N., N. Y.; Phil. N., Phil.; 1st N., Balt.

N. Cap., Wash., D. C.

Chase N. and Irv. Tr. Co., N. Y.; Cont. Ill. N. Bk. & Tr. Co., Chl.; 1st N. and Phil. N., Phil.; N. Shawmut, Bos.; 1st N., Balt.

THE
RIGGS NATIONAL BANK
of
WASHINGTON, D. C.

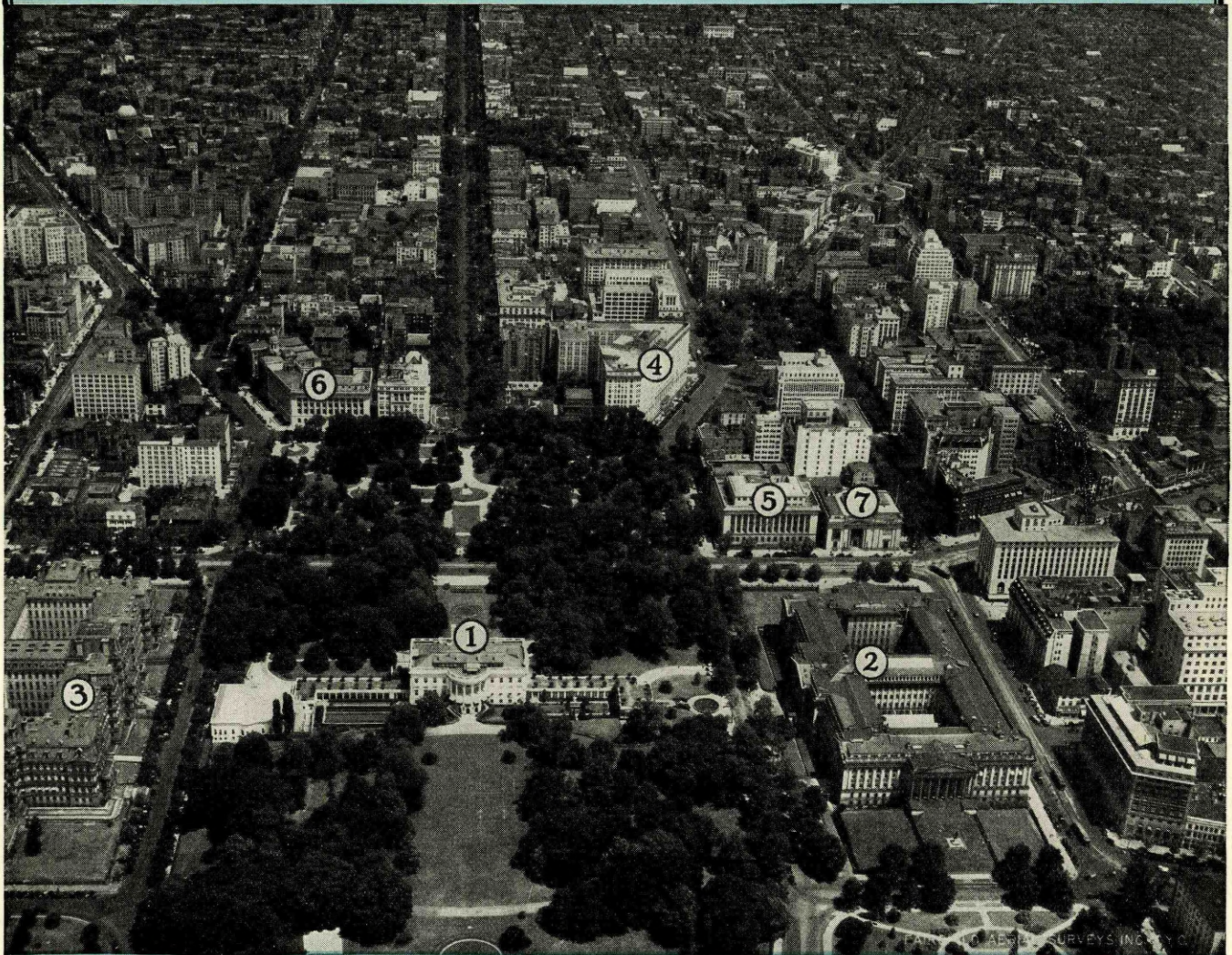

- | | | |
|----------------|---|--------------------------------------|
| 1. White House | 3. State, War & Navy Department | 5. Treasury Annex |
| 2. Treasury | 4. Veterans Bureau | 6. United States Chamber of Commerce |
| | 7. Riggs National Bank of Washington, D. C. | |

VISITORS INTRODUCED TO US BY THEIR BANKERS WILL BE
CORDIALLY WELCOMED AND SHOWN EVERY COURTESY

RESOURCES OVER ONE HUNDRED MILLION DOLLARS

Member Federal Deposit Insurance Corporation

D. C.

LINCOLN NATIONAL BANK

Resources over \$10,000,000.00

Member Federal Deposit Insurance Corporation

WASHINGTON, D. C.

SEND YOUR B/L DRAFTS DIRECT
Our Collection Department will
give the best of attention
PROMPT SERVICE •• LOW RATES

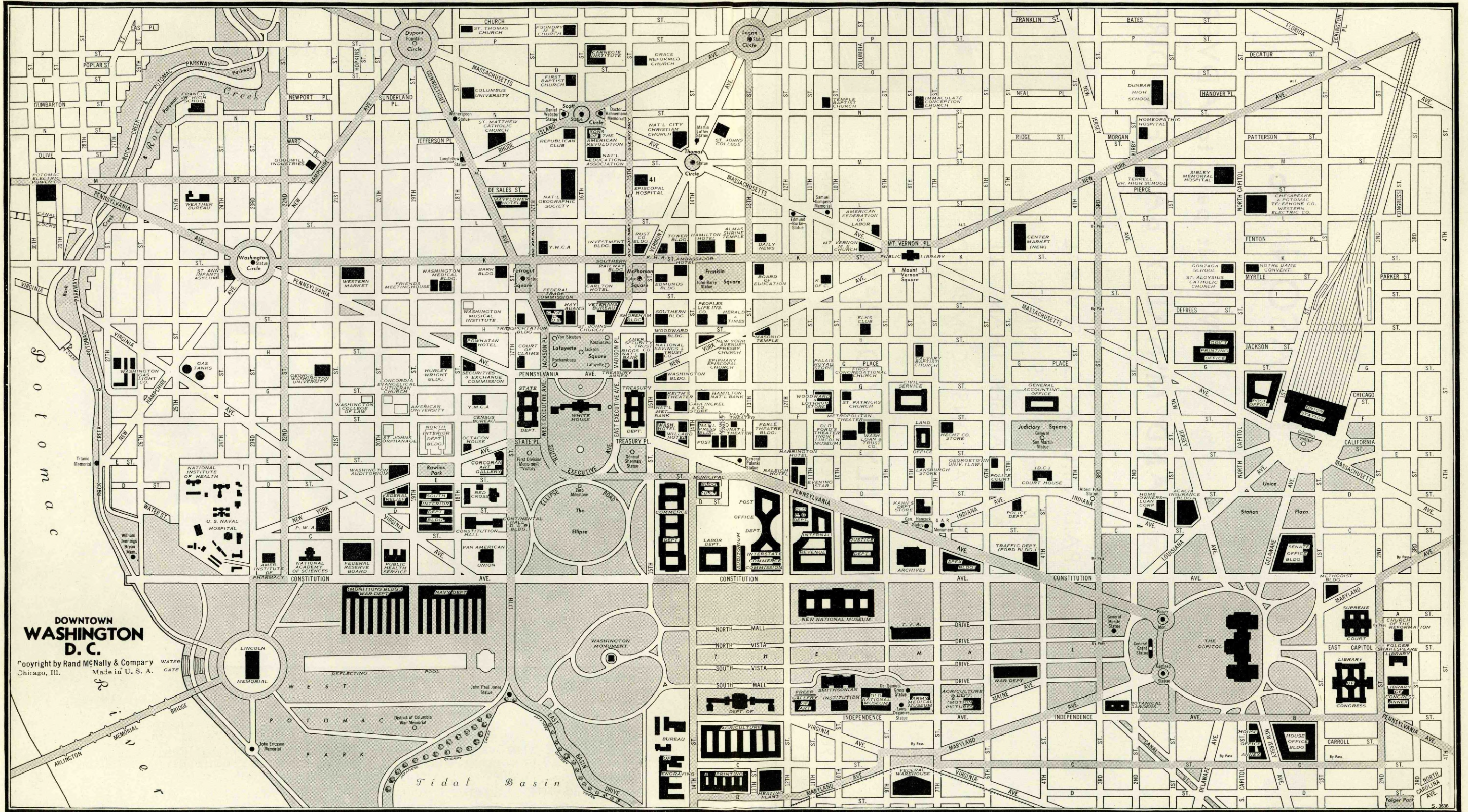

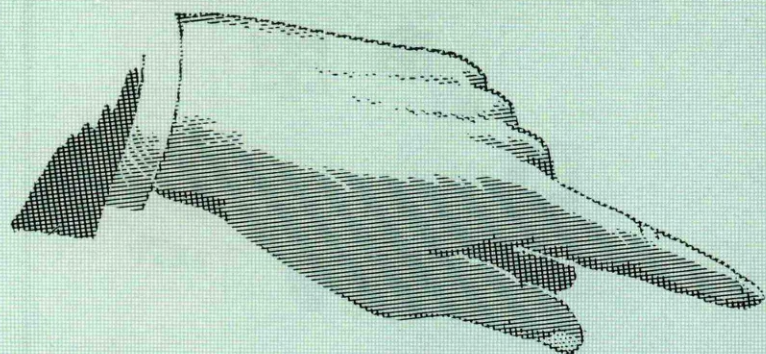

REASON No. 1

Why it pays to ADVERTISE in
RAND McNALLY BANKERS DIRECTORY

IT HAS A PAID CIRCULATION SEVERAL
TIMES LARGER THAN ITS NEAREST
COMPETITOR AND LARGER THAN ALL
SIMILAR PUBLICATIONS COMBINED

RAND McNALLY & COMPANY

NEW YORK

CHICAGO

SAN FRANCISCO

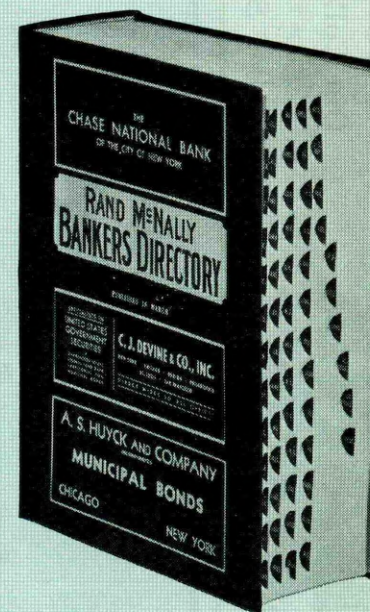

•Mem. A. B. A. •New §State †Priv. ‡Mem. State B. Ass'n. [Etab. ♦Fed. Res. Depts. T-Trust B-Bond d-Safe Deposit © Savings ▲FDIC

+Industrial Bank ▲d@*§'34
Dec'37Stmt 15-95
(2000 11th St., N. W.)

INTERNATIONAL BANK
Dec'37Stmt T'20
(726 Jackson Place N. W.)

*LIBERTY NATIONAL BANK
Dec'37Stmt 15-94 ▲d@*†'17
(15th and Eye Sts., N. W.)

*LINCOLN NATIONAL BANK
Dec'37Stmt 15-6 ▲d@*†'90
(Head Office)
(7th and D Sts., N. W.)

+McLachlen Banking Corp.
Dec'37Stmt 15-50 ▲d@*§'91
(Head Office)
(10th and G Sts.)

+Morris Plan Bank ▲d@*§'25
Dec'37Stmt 15-117
(14th and G Sts., N. W.)

+Mansey Trust Co.
Dec'37Stmt 15-81 ▲d@*†'13
(1829 E. St., N. W.)

*NATIONAL BANK OF WASHINGTON
Dec'37Stmt 15-7 ▲d@*†'1809
(Corner Seventh and O Sts., N. W.)
(Head Office)

*NATIONAL CAPITAL BANK
Dec'37Stmt 15-5 ▲d@*†'89
(816 Pennsylvania Ave., S. E.)

| PRESIDENT. | VICE-PRESIDENT. | CASHIER. | ASS'T CASHIER. |
|---|--|--|--|
| Jesse H. Mitchell Thos. W. Parks <i>Sec. of Bd.</i> | Isaac S. Mason | B. D. Mitchell | H. B. Jordan |
| JOHN R. WALLER | AUSTIN C. WALLER A. L. HANDY | THOMAS B. LAWLER <i>Sec. and Tr.</i> | E. E. SPITLER, A. Sec. EDWARD STOTLER <i>Comptroller</i> |
| Commercial and Investment Bankers. Bonds. Investment Securities. Loans. Real Estate. Insurance. Trusts. Registrar. Transfer Agent. Collections. | | | |
| M. F. CALNAN | J. B. SKINNER | W. T. VANDOREN <i>V. P. and Cash.</i> | J. M. O'BRIEN NORMAN B. FROST <i>Gen'l Counsel</i> W. V. SIMMONS, <i>Tr. Off.</i> |
| FLOYD E. DAVIS, <i>Ch. of Bd. and Pres.</i> | A. S. GATLEY, Exec. H. T. OFFTERDINGER | J. A. SOPER, <i>V. P. and Cash.</i> | J. F. RICE, <i>A. C. and A. Tr. Off.</i> R. E. LEE R. A. NORRIS D. H. WETZEL N. M. STOKES, <i>A. C. and A. Mgr.</i> W. M. HARRIS, Aud. EDWARD H. STORY |
| (Branch: Seventeenth and H Sts., N. W.) Member Federal Deposit Insurance Corporation | | | |
| L. P. McLachlen | J. A. Massie | Archibald McLachlen, <i>Sec. and Tr.</i> E. L. W. Goldney, <i>Aud.</i> | G. D. Cowl, A. Tr. G. A. Pendleton, <i>A. Tr.</i> C. C. Guertler, A. Tr. |
| Willard G. Barker Thomas C. <i>Boushall, Ch.</i> | B. Russell Shaw | V. Walton Rhine, <i>Cash. and A. Sec.</i> Edwin A. Mooers, <i>Sec.</i> | E. H. O. Stokes G. Crawford Turnbull E. G. Childers Samuel E. Collegeman Ferdinand E. Walter |
| Wm. T. Dewart | C. H. Pope, <i>V. P. and Tr.</i> C. D. Ratcliffe, <i>V. P. and A. Tr.</i> | P. J. McMahon, <i>V. P. and A. Tr.</i> R. H. Yeatman, <i>Gen. Coun. and Tr. Off.</i> | T. C. Willis, <i>Sec. and A. Tr.</i> A. J. Byrne, A. Tr. R. D. Watkins, A. Tr. |
| J. FRANK WHITE | JAMES TRIMBLE JOHN ALDEN E. H. GRAHAM ODELL S. SMITH, <i>Sec. of Bd.</i> | RUTHERFORD J. DOOLEY, <i>Cash. and A. Tr. Off.</i> LOUIS M. DENIT, <i>Gen. Counsel and Tr. Off.</i> | WM. E. HOWARD, <i>A. C. and A. Tr. Off.</i> R. G. WILSON, <i>A. C. and A. Tr. Off.</i> E. H. PARSLEY |
| WASHINGTON'S OLDEST BANK BRANCH OFFICE: 1121 Water St., S. W. Member Federal Deposit Insurance Corporation | | | |
| H. H. McKee | W. P. C. Hazen C. A. Carry | H. O. Stewart | J. H. Heelen John Werres |

| LIABILITIES. (In Thousands of Dollars) | | | | | | RESOURCES. | | | | |
|---|---------|----------------------------|--------------------------------------|-------------------|--------------------------|--------------------------------------|-----------------------|------------------|-------------------|-----------------|
| Capital | Surplus | Und. Prof. and or Reserves | Deposits | Other Liabilities | Totals | Cash, Ex. & Due from Bks | U. S. Gov. Securities | Other Securities | Loans & Discounts | Other Resources |
| \$ 50 | \$ 17 | \$ 28 | \$ 539 | \$ 1 | \$ 635 | \$ 132 | \$ 80 | \$ 162 | \$ 221 | \$ 40 |
| 1,078 | 83 | | | 148 | 1,309 | 7 | | 544 | 584 | 174 |
| Special Service Department to handle Governmental matters, including Income Taxes, Court of Claims actions, Security Exchange applications, Reconstruction Finance and Federal Housing loans. | | | | | | | | | | |
| 500 | 280 | 131 | 7,358 | | 8,269 | 1,940 | 2,965 | 179 | 2,939 | 246 |
| 400 | 400 | 456 | 9,459 | | 10,715 | 4,019 | 726 | 1,508 | 3,840 | 622 |
| 150 (195 Deb.) | 85 | 124 | 4,797 at 12 th St. W. M. Mc | 26 | 5,377 and M Clure, | 1,664 arylan d Ave., A. Br. | 739 S. W. | 687 | 2,174 | 113 |
| 200 | 100 | 94 | 1,838 | 113 | 2,345 | 407 | 36 | | 1,868 | 34 |
| 2,000 | 1,035 | 470 | 5,312 | | 8,817 | 1,252 | 2,255 | 920 | 2,383 | 2,007 |
| 1,950 | 468 | 227 | 9,928 | | 11,673 | 3,046 | 3,850 | 219 | 3,535 | 1,023 |
| 200 | 157 | 39 | 2,489 | | 2,885 | 1,762 | 362 | 222 | 489 | 50 |

Washington D. C. Clearing House Assn. Members shown by * Affiliated banks by +.

PRINCIPAL CORRESPONDENTS.

Ham. N., Wash., D. C.

N. City, N. Y.; Riggs N., Wash., D. C.

Chase N., Mfrs. Tr. Co., and Gty. Tr. Co., N. Y.; Riggs N., Wash., D. C.

Bk. of N. Y. & Tr. Co., Gty. Tr. Co., N. City and Irv. Tr. Co., N. Y.; Cont. Ill. N. Bk. & Tr. Co., Chi.; Phil. N., Phil.; 1st N., Balt.

Chase N. and Bk. of the Manhattan Co., N. Y.; Riggs N., Wash., D. C.

Chase N., N. Y.; N. Met., Washington, D. C.

N. City, Chase N., and Gty. Tr. Co., N. Y.; Cont. Ill. N. Bk. & Tr. Co., Chi.; Riggs N., Wash. D. C.; Equit. Tr. Co., Balt.

Irv. Tr. Co., N. City, and Chase N., N. Y.; 1st N., Chi.; Phil. N., Phil.; N. Shawmut, Bos.; 1st & Merch. N., Rich.; 1st N., Balt.

Gty. Tr. Co., M. Y.; 1st N., Balt.; Phil. N., Phil.

Send us your Washington Items direct.
Prompt remittances at moderate rates.
We collect and remit for Bill of Lading Drafts amounting to \$500.00 or more at 1/10 of 1%.

Unsurpassed Banking Service.
Your Business Cordially Invited.

THE RIGGS NATIONAL BANK—Leading Bank in Washington

Number under Name of Bank is the Transit Number given to each bank in U. S. exclusively by The Rand-McNally Bankers' Directory, under the authority of The American Bankers Ass'n.

WASHINGTON, D. C.—Continued
(In Federal Reserve District No. 5)—Reserve City

Non-Bank Towns with Nearest Banking Point (Indexed Acces.), Lawyers, Laws (Indexed) in back of this volume. For Interest Rates, Holidays, etc., see Laws.

Mem. A. B. A. *New State Priv
Mem. State B. Ass'n. (Etab.
Fed. Res. Depts. Trust B-Rond
d-Safe Deposit @ Savings ▲FDIC

**THE
NATIONAL
METROPOLITAN
BANK**
OF WASHINGTON
Dec'37Stmt 15-2 Ad@T+1814
(613 15th St., N. W.)

+NATIONAL SAV. & TR. CO.
Dec'37Stmt 15-52 Ad@T+1817
(15th St. and N. Y. Ave. N. W.)

Potomac Joint Stock Land Bk.
of Alexandria Dec'37Stmt 15-116
1329 E. St. N. W.

**RIGGS
NATIONAL
BANK**
Member
Federal Deposit Insurance
Corporation

Dec'37Stmt 15-3 Ad@T+1836
(Head Office)
(1503 Pennsylvania Ave.,
N. W.)

| PRESIDENT. | VICE-PRESIDENT. | CASHIER. | ASS'T CASHIER. |
|---------------|--|--|--|
| GEO. W. WHITE | O. H. P. JOHNSON A. A. HOEHLING S. D. WILLIS, Tr. Off. | G. F. JACOBSEN R. P. HOLLINGSWORTH, A. Tr. Officer S. W. BURWELL, A. Tr. Off. H. A. KERTZ, A. Tr. Off. T. H. REYNOLDS, A. Tr. Off. | G. H. BRIGHT C. L. ECKLOFF B. E. BRIGGS F. E. HILDEBRAND H. F. STOKES F. V. N. COOK, Aud. |

**OLDEST NATIONAL BANK IN THE
DISTRICT OF COLUMBIA**
Located directly opposite United States Treasury.
Accounts, Collections and Correspondence Invited.
Member Federal Deposit Insurance Corporation

| | | | |
|---|---|--|--|
| H. P. Gatley W. D. Hoover, Ch. of Bd. Wm. B. Willard, V. P. | Bruce Baird, V. P. and Tr. Off. David Bornet, V. P. L. A. Lawrence, Asst. Tr. Officers H. W. Bransom C. W. Fitzgerald J. F. Hall H. G. Lauten | F. R. Ullmer, Tr. J. W. Calvert, A. Tr. O. L. Varela, A. Tr. B. L. Colton, W. H. Pardoe, A. R. E. Off. | E. P. Wilson, Sec. A. J. Fant, A. Sec. J. M. Boteler, A. Sec. Herbert B. Lord, A. A. P. Savage, Aud. |
|---|---|--|--|

| | | | |
|----------------|--|-------------------------------|---------------------------------------|
| Donald S. Nace | Robert T. Scott Wade B. Hampton, V. P. and Gen'l Counsel | J. T. C. Hopkins, Jr. Sec. | Andrey B. Carroll, A. Sec. and Tr. |
|----------------|--|-------------------------------|---------------------------------------|

| | | | |
|---|---|--|---|
| ROBT. V. FLEMING, Pres. and Ch. of Bd. CHAS. G. GLOVER, JR., V. Ch. of Bd. | A. M. NEVIUS G. O. VASS, V. P. and Cash. EARLE M. AMICK J. R. McMULLAN, NELSON B. O'NEAL, F. G. BURROUGH, A. Vice-Presidents | S. F. TALIAFERRO, V. P. and Tr. Off. GEO. M. MCKEE, Tr. Off. K. F. BROOKS, Tr. Off. HENRY K. DIERKOPH, A. Tr. Off. EDWIN B. SHAW, A. Tr. Off. FRANK J. HOGAN, Gen. Counsel HOGAN & HARTSON, Attorneys | I. J. ROBERTS B. GWYNN DENT GREGG C. BURNS H. T. BISSELLE D. J. CALLAHAN, JR. C. R. FADELEY W. H. TAYLOR J. BYRON BROOKS R. G. MARX, Compt. R. E. HAYCOCK, Auditor D. D. WHITCRAFT, Asst. Auditor |
|---|---|--|---|

BRANCHES:
Farmers and Mechanics Branch, Wis. Ave. and M St., N. W.
H. L. SELBY, A. Cash. and Mgr., LYNN O. deLASHMUTT, A. Cash. and A. Mgr.
Dupont Circle Branch, 1913 Mass. Ave., N. W.
RALPH R. dePREZ, A. Cash. and Mgr.
CORCORAN THOM, JR., A. Cash. and A. Mgr.
Park Road Branch, 14th St. and Park Road, N. W.
CARL H. DONCH, A. Cash. and Mgr., J. A. KEENE, A. Mgr.
ROBT. V. MELLEFONT, A. Mgr.
Northwest Branch, 18th St. and Columbia Road, N. W.
H. W. BURNSIDE, A. Cash. and Mgr., CHARLES G. HUBBARD, A. Mgr.
NORMAN F. BROWN, A. Mgr.
Chevy Chase Branch, Conn. Ave. and Morrison St., N. W.
J. EZRA TROTH, A. Cash. and Mgr., RICHARD A. WEAVER, A. Mgr.
Seventh Street Branch, 7th and Eye Sts., N. W.
B. I. BOUDREN, A. Cash. and Mgr., FRANCIS A. AULDRIDGE, A. Mgr.
Friendship Branch, Wis. Ave. and Warren St., N. W.
W. E. FREEMAN, A. Cash. and Mgr., L. B. PENDLETON, JR., A. Mgr.

| LIABILITIES. (In Thousands of Dollars) | | | | | | RESOURCES. | | | | |
|--|---------|----------------------------|-----------------------|-------------------|----------|--------------------------|----------------------|------------------|-------------------|-----------------|
| Capital | Surplus | Und. Prof. and or Reserves | Deposits | Other Liabilities | Totals | Cash, Ex. & Due from Bks | U.S. Gov. Securities | Other Securities | Loans & Discounts | Other Resources |
| \$ 800 | \$ 800 | \$ 961 | \$27,597 | ----- | \$30,158 | \$12,253 | \$12,629 | \$ 1,032 | \$ 3,368 | \$ 876 |
| 1,000 | 1,000 | 1,064 | 17,234 | \$ 1 | 20,799 | 5,813 | 1,848 | 1,471 | 9,030 | 2,637 |
| 400 | 50 | 187 | 1,527 (Farm Ln. Bds.) | 50 | 2,214 | 180 | ----- | ----- | 1,923 | 111 |
| 3,000 | 2,300 | 2,519 | 95,060 | 225 | 104,421 | 34,060 | 40,521 | 4,799 | 21,797 | 3,244 |
| Pj. 1,317 | | | | | | | | | | |

Accounts of Banks, Bankers, Corporations,
Firms and Individuals cordially invited.

**COLLECTIONS MADE FOR BANKS
AND BANKERS ONLY.**

THE LEADING BANK IN WASHINGTON

Wash. D. C. Clear'g House Ass'n Members show by* affiliated Banks by +
PRINCIPAL CORRESPONDENTS.

Chase N. and Gty. Tr. Co., N. Y.; 1st N.,
Chl., Balt., St. L., and Bos.; Market St. N.,
Phil.; Mellon N., Pitt.; Wells Fargo Bk. & Un.
Tr., San F.

Chase N. Cent. Han. Bk. & Tr. Co., Bkrs. Tr. Co.,
and Guaranty Tr. Co., N. Y.; Riggs N. and N.
Met., Wash., D. C.

Riggs N., Wash., D. C.

- National City Bank.....New York
- Chase National Bank.....New York
- Bank of the Manhattan Co.....New York
- Chemical Bank & Trust Co.....New York
- Continental Illinois National Bank & Trust Co.....Chicago
- First National Bank.....Chicago
- Philadelphia National Bank.....Philadelphia
- First National Bank.....Philadelphia
- The Pennsylvania Co.....Philadelphia
- First National Bank.....Baltimore
- First National Bank.....St. Louis
- First & Merchants National Bank.....Richmond
- State Planters Bank & Trust Co.....Richmond
- National Shawmut Bank.....Boston
- Merchants National Bank.....Boston
- Anglo California National Bank.....San Francisco
- Bank of California N. A.....San Francisco
- Crocker First National Bank.....San Francisco

Number under Name of Bank is the Transit Number given to each bank in U. S. exclusively by The Rand-McNally Bankers' Directory, under the authority of The American Bankers Ass'n.

WASHINGTON, D. C.—Continued
(In Federal Reserve District No. 5)—(Reserve City)

Non-Bank Towns with Nearest Banking Point (Indexed Acces.), Lawyers, Laws (indexed) in back of this volume. For Interest Rates, Holidays, etc., see Laws.

Mem. A. B. A. *New §State Priv.
Mem. State B. Ass'n. [Estab.
Fed. Res. Depts: T-Trust B-Bond
d-Safe Deposit © Savings ▲ FDIC

***THE SECOND NATIONAL BANK OF WASHINGTON**
Dec'37Stmt 15-4 Ad@T:172
(Head Office)
(1331-33 G St., N. W.)

+ SECURITY SAVINGS & COMMERCIAL BANK
Dec'37Stmt 15-80 Ad@T:1518
(Head Office)
(9th & G Sts., N. W.)

+ UNION TRUST COMPANY of the District of Columbia
Dec'37Stmt 15-58 Ad@T:1900
(15th and H Sts., N. W.)

*** WASHINGTON LOAN & TRUST CO.**
Dec'37Stmt 15-54 Ad@T:1589
Main Office: 900 F St., N. W.
(Head Office)
West End Office: 17th St. at G.

Washington Clearing House...
(Members indicated by a*)

| PRESIDENT. | VICE-PRESIDENT. | CASHIER. | ASS'T CASHIER. |
|--|---|---|--|
| JOHN A. REILLY V. B. DEYBER, <i>Ch. of Bd.</i> | W. M. HANNAY JACOB SCHARF, <i>Exec.</i> JULIUS E. LOH | F. S. BEYER E. F. COLLADAY, <i>Counsel and Tr. Off.</i> W. B. WOLF, <i>A. Tr. Off.</i> | J. R. FITZPATRICK G. E. KEENE S. S. OGILVIE J. R. HIGGINS, <i>Compt.</i> |
| WASHINGTON'S OUTSTANDING COLLECTION MEDIUM SINCE 1872 | | | |
| Branch—509-7th St. N. W. Member Federal Deposit Insurance Corporation | | | |
| FRANCIS G. ADDISON, JR. JULIUS I. PEYSER, <i>Ch. of Bd.</i> | FRED MCKEE | T. M. LEITH, <i>Cash. and Sec.</i> | J. H. BEALL, <i>A. C. and A. Sec.</i> J. O. LEHMANN J. L. SHIPLEY CHARLES K. WEST |
| We specialize on collections—"Try us." | | | |
| Ord Preston G. E. Hamilton, <i>V. P., Atty. and Tr. Off.</i> G. E. Fleming, <i>V. P. and A. Tr. Off.</i> | W. S. Harban E. L. Billyer, <i>V. P. and A. Tr. Off.</i> W. F. D. Herron | S. Wm. Miller, <i>Tr. Assistant Treasurers</i> G. E. Flather H. F. Harding W. M. McCurdy, <i>Aud.</i> | Irving Zirpel, <i>Sec.</i> J. W. Clappitt, Jr., <i>A. Sec. and A. Tr. Off.</i> W. G. McGraw, <i>A. Tr. Off.</i> G. E. Hamilton, Jr., <i>A. Atty.</i> |
| H. G. WEEM ARTHUR PETER, <i>Ch. of Bd. and Gen. Counsel</i> | G. H. DOING W. N. BADEN, <i>V. P. and Tr. Off.</i> A. H. LAWSON, <i>V. P. and R. E. Off.</i> R. S. QUINN, W. M. OFFUTT, <i>A. Aud.</i> | GEORGE M. FISHER, <i>V. P. and Tr. Asst. Treasurers</i> J. M. MASON RALPH ENDICOTT H. E. TOWNSON G. O. SCHWEINHOUT | H. W. PRIMM, E. L. BRADY, <i>Asst. R. E. Officers</i> Asst. Tr. Officers LEONARD MARBURY HARRY W. GAUSS BERNARD L. AMISS VINCENT A. SHEEHY, Jr. |
| H. H. McKee, <i>Chairman</i> | V. B. Deyber, <i>Sec.</i> | Geo. H. Bright, <i>Mgr.</i> | S. E. Moore, <i>A. Mgr.</i> |

| LIABILITIES. (In Thousands of Dollars) | | | | | | RESOURCES. | | | | |
|---|-------------|----------------------------|----------|-------------------|----------|--------------------------|----------------------|------------------|-------------------|-----------------|
| Capital | Surplus | Und. Prof. and or Reserves | Deposits | Other Liabilities | Totals | Cash, Ex. & Due from Bks | U.S. Gov. Securities | Other Securities | Loans & Discounts | Other Resources |
| \$ 450 Pf. 123 | \$ 228 | \$ 168 | \$ 7,968 | \$ 7 | \$ 8,944 | \$ 2,117 | \$ 2,824 | \$ 329 | \$ 2,741 | \$ 933 |
| 300 (288) | 170 Deb. | 207 Notes | 7,198 | 14 | 8,177 | 1,811 | 338 | 175 | 5,431 | 422 |
| K. St. | Br. | ch. | at 1 | 518 K. St., N. W. | | | | | | |
| 2,000 | 500 | 671 | 10,505 | | 13,676 | 3,164 | 3,150 | 1,689 | 2,651 | 3,022 |
| 1,000 | 2,000 | 549 | 23,274 | 57 | 26,880 | 6,513 | 7,897 | 1,708 | 8,300 | 2,462 |
| (See page 65-66-67 for States, Cities, or Number of etc.) | | | | | Nation | al, Stat | e and | Private | Banks, | Total |

Washington, D. C. Clearing House Ass'n Members shown by *Affiliated banks by +

PRINCIPAL CORRESPONDENTS.

1st N. and Chem. Bk. & Tr. Co., N. Y.; Cont. Ill. N. Bk. & Tr. Co., Chi.; Mtl. Com. Bk. & Tr. Co., St. L.; Phil. N., Phil.; 1st and Merch. N., Rich.; 1st N., Atl.; Un. Tr. Co. of Md., Balt.

Chase N., Mnfrs. Tr. Co., and Chem. Bk. & Tr. Co., N. Y.; Riggs N., Wash., D. C.; Fld. Tr. Co., Balt.; Canadian Bk. of Com., Ottawa, Can.

N. City, N. Y. Tr. Co., and Gty. Tr. Co., N. Y.; Northern Tr. Co., Chi.; 1st N., Bos. and Balt.; Phil. N., Phil.

Chase N., N. Y.; Cont. Ill. N. Bk. & Tr. Co., Chi.; 1st N., Balt.

WASHINGTON, D. C.—Selected List of Investment Dealers, Brokers, Finance Companies, Acceptance Corporations, etc.

| Mem. Am. Bks. Assn. YEAR ESTABLISHED. Mem. State Bks. Assn. ESTABLISHED. Mem. Inv. Bks. Assn. ESTABLISHED. ±Members of Local Stock Exchange. | MEMBERS OF FIRM BRANCH MANAGERS EXCHANGE MEMBERSHIPS | OTHER OFFICES, CORRESPONDENTS AND BANK DEPOSITORIES | Mem. Am. Bks. Assn. YEAR ESTABLISHED. Mem. State Bks. Assn. ESTABLISHED. Mem. Inv. Bks. Assn. ESTABLISHED. ±Members of Local Stock Exchange. | MEMBERS OF FIRM BRANCH MANAGERS EXCHANGE MEMBERSHIPS | OTHER OFFICES, CORRESPONDENTS AND BANK DEPOSITORIES |
|---|---|--|---|---|---|
| J. S. BACHE & CO. (Washington Hotel) | FRANK J. F. THIEL, <i>Mgr.</i> Members Principal Stock Exchanges | J. S. Bache & Co., N. Y. | | | |
| Brown Harriman & Co. Incorporated 1934 (American Security Building) | WILLIAM MILLER, <i>Manager</i> Engaged in the general investment business as underwriters of capital issues and as dealers in U.S. Government, State, county and municipal bonds, and in railroad, public utility, industrial and other investment securities. | Washington Office: American Security Building. New York Office: 63 Wall St. Other Offices: 10 P.O. Square, Boston; 1529 Walnut St., Philadelphia; 135 S. LaSalle St., Chicago; 155 Montgomery St., San Francisco; Representatives in other leading cities throughout the United States. Correspondents in Europe | MACKUBIN, LEGG & COMPANY (Woodward Bldg.) | Partners GEORGE MACKUBIN JOHN C. LEGG, JR. AUVILLE EAGER LAURENCE M. SIMMONDS HOWARD E. DEMUTH ± Members New York, Baltimore, and Washington Stock Exchanges. Associate Member New York Curb Exchange. Private wires and telephones to principal markets | Mackubin, Legg & Company, Baltimore, Md. Mackubin, Legg & Company, New York, N. Y. |

THE RIGGS NATIONAL BANK—Leading Bank in Washington

Number under Name of Bank is the Transit Number given to each bank in U. S. exclusively by The Rand-McNally Bankers' Directory, under the authority of The American Bankers Ass'n.

FLORIDA

Non-Bank Towns with Nearest Banking Point (Indexed Acces.), Lawyers, Laws (indexed) in back of this volume. For Interest Rates, Holidays, etc., see Laws.

| TOWN AND COUNTY. | MEMBERSHIP & CAPITAL | PRESIDENT. | VICE-PRESIDENT. | CASHIER. | ASS'T CASHIER. | LIABILITIES. (In Thousands of Dollars) | | | | | RESOURCES. | | | | | PRINCIPAL CORRESPONDENTS. | | |
|--|--|--|--|---|--|--|---------|---------------------------|----------|-------------------|------------|-------------------------|----------------------|------------------|-------------------|---------------------------|--|--|
| | | | | | | Capital | Surplus | Und.Prof. and or Reserves | Deposits | Other Liabilities | Totals | Cash. R. & Due from Bks | U.S. Gov. Securities | Other Securities | Loans & Discounts | | Other Resources | |
| Alachua 1004 | First National Bank Ad 01 '08 Dec'37Stmt 63-139 | E. B. Lewis E. T. Williams, Ch. | E. T. Williams | E. S. Traxler | S. B. Leake | \$ 25 | \$ 25 | \$ 6 | \$ 208 | | \$ 264 | \$ 131 | \$ 43 | \$ 23 | \$ 59 | \$ 8 | Barnett N. and Atl. N., Jacksonville; 1st N., Atl. Cent. Han. Bk. & Tr. Co., N. Y.; Atlantic N. and Fla. N., Jacksonville. | |
| Alachua D13 Apalachicola 3730 Franklin D2 | Apalachicola State Bank Dec'37Stmt 63-92 Ad 01 '07 | H. L. Oliver | C. M. Butterfield A. L. Wing | G. R. Porter | J. P. Hickey Erline Brown | Pf. 25 | 23 | 22 | 792 | | 887 | 163 | 165 | 205 | 276 | 78 | Guaranty Tr. Co., N. Y.; Atlantic N., Jacksonville. | |
| Apopka 1450 Orange G17 | The State Bank of Apopka Dec'37Stmt 63-223 Ad 01 '11 | W. G. Talton | Richard Whitney | F. L. Bergast | T. W. Swanner | 25 | 25 | 21 | 539 | | 610 | 155 | 9 | 350 | 76 | 20 | Chase N., N. Y.; 1st N., Tampa; Atlantic N., Jacksonville. | |
| Arcadia 4077 DeSoto K16 | De Soto National Bank Dec'37Stmt 63-115 Ad 01 '07 | B. F. Welles | W. E. Leitner | Lovick Holtzendorff | R. L. Holtzendorff H. M. Shaver | 75 | 25 | 23 | 886 | | 1,009 | 310 | 207 | 119 | 295 | 78 | Chase N., N. Y.; Atlantic N., Jacksonville; Ex. N., Tampa. | |
| Auburndale 1669 Polk 216 | Peoples Bank of Auburndale Dec'37Stmt 63-526 Ad 01 '36 | C. F. Smith | C. W. Palmore C. V. McClurg F. U. Nelson | H. C. McCollum | | 25 | 11 | 5 | 303 | | 344 | 117 | 42 | 145 | 40 | | Cent. Han. Bk. & Tr. Co., N. Y.; Barnett N., Jacksonville. | |
| Avon Park 3855 Highlands J18 | The Barnett Bank of Avon Park Dec'37Stmt 63-501 Ad 01 '30 | W. T. Coates D. M. Barnett, Ch. of Bd. | M. V. Pilcher | S. F. Longbottom | | 50 | 20 | 20 | 383 | | 473 | 95 | 142 | 125 | 100 | 11 | Irr. Tr. Co., N. Y.; Fla. N., Jacksonville; 1st N., Tampa. | |
| Bartow 5269 Polk I 16 | FLORIDA NATIONAL BANK AT BARTOW Dec'37Stmt 63-499 | Harold S. Day | J. N. Greening | W. F. Hunter | J. M. Laurent | 100 | 84 | 30 | 1,316 | | 1,530 | 283 | 665 | 262 | 285 | 35 | Guaranty Tr. N. Y.; Barnett N., Jacksonville. | |
| Blountstown 1620 Calhoun B1 | Bank of Blountstown Dec'37Stmt 63-141 Ad 01 '07 | A. Pick Higgins, Ch. of Bd. and Pres. | Pick Hollinger | D. F. Stanfill | | 30 | 15 | 1 | 295 | | 341 | 166 | 13 | 35 | 96 | 31 | Chase N., N. Y.; Atlantic N., Jacksonville; Ex. N., Tampa. | |
| Boca Grande 700 Lee L14 | Florida Bank of Boca Grande Dec'37Stmt 63-510 Ad 01 '31 | C. M. Collier | W. R. DeLoach | C. A. Waltmire, Jr. | T. L. Waltmire | 25 | 11 | 4 | 47 | | 87 | 12 | 5 | 5 | 53 | 12 | Chem. Bk. & Tr. Co., N. Y.; Ex. N., Tampa; Barnett N., Jacksonville. | |
| Bonifay 1505 Holmes M9 | Bank of Bonifay Ad 01 '06 Dec'37Stmt 63-143 | H. B. Douglas J. W. Vanlandingham, Ch. | W. C. Alford A. P. Drummond | E. J. Folmar | | 25 | 5 | 3 | 267 | | 300 | 146 | 87 | 32 | 32 | 3 | Gty. Tr. Co., N. Y.; Atlantic N., Jacksonville; Am. N., Pensacola. | |
| Bradenton 6139 Manatee J18 | FIRST NATIONAL BANK Dec'37Stmt 63-108 Ad 01 '1900 | J. T. Campbell Wm. M. Talaferro, Ch. | T. A. Howze | C. A. Brooks | L. L. Campbell, Jr. R. B. Ballis Sam Wooten GEO. T. BLAKELY J. H. DAUGHTREY, JR. | 100 Pf. 98 | 29 | 45 | 1,707 | | 1,979 | 539 | 568 | 186 | 560 | 126 | Chem. Bk. & Tr. Co., N. Y.; 1st N., Chl. and Tampa. | |
| " " " " " " | MANATEE RIVER BANK & TRUST CO. Dec'37Stmt 63-420 Ad 01 '15 | J. K. SINGELARY, Ch. of Bd. and Pres. | LEE S. DAY H. S. MOODY | N. S. MOODY, Cash., Sec., Tr. and Tr. Off. | | 100 | 40 | 15 | 1,239 | | 1,394 | 523 | 345 | 12 | 473 | 41 | Cent. Han. Bk. & Tr. Co., N. Y.; Ex. N., Tampa; Barnett N., Jacksonville. | |
| Branford 491 Suwannee D11 | Branford State Bank Dec'37Stmt 63-145 Ad 01 '11 | Fred D. Phillips C. A. Hardee, Ch. | M. A. Best T. A. Thompson | W. J. Dempsey | | 15 | 8 | 7 | 183 | | 213 | 84 | 19 | 7 | 100 | 3 | Mfrs. Tr. Co., N. Y.; Com'l. Live Oak; Atlantic N., Jacksonville. | |
| Brooksville 1547 Hernando G13 | First Nat. Bk. in Brooksville Dec'37Stmt 63-185 Ad 01 '29 | F. B. Coogler, Ch. of Bd. and Pres. | Margaret D. Robins | John Patterson | J. E. Prendes | 50 | | 2 | 282 | | 334 | 150 | 43 | 3 | 104 | 34 | Chase N., N. Y.; Barnett N., Jacksonville; Citiz. & Sou. N., Atl.; 1st N., Tampa. | |
| " " " " " " | HERNANDO STATE BANK Dec'37Stmt 63-134 Ad 01 '05 | JOHN O. PERRY | A. A. McKETHAN | A. A. McKETHAN | J. H. STEEL | 25 | 15 | 1 | 345 | | 386 | 122 | 119 | 32 | 67 | 46 | Chase N., N. Y.; Ex. N., Tampa; Barnett N. and Atlantic N., Jacksonville; 1st N., Atl. | |
| Bunnell 1111 Flagler E 18 | Citizens Bank 63-534 | E. H. Ashcraft | T. E. Holden Chas. R. Creal, Exec. | A. C. Jackson | | 25 | 5 | | | | 30 | 30 | | | | | Cent. Han. Bk. & Tr. Co., N. Y.; Fla. N., Jacksonville. | |
| Cedar Keys 1012 Levy F10 | Cedar Key State Bank Dec'37Stmt 63-247 Ad 01 '12 | J. W. Turner, Ch. of Bd. and Pres. | D. A. Andrews | H. R. Nobles | | 15 | 1 | 1 | 103 | | 120 | 52 | 28 | 9 | 24 | 7 | Barnett N., Jacksonville; Phifer State, Gainesville. | |
| Chipley 1827 Washington M9 | Florida Bank at Chipley Dec'37Stmt 63-522 Ad 01 '35 | Joseph H. Riggs | | D. S. Folsom | | 25 | 8 | 1 | 261 | | 295 | 56 | 91 | 49 | 93 | 6 | Cent. Han. Bk. & Tr. Co., N. Y.; Fla. N., Jacksonville; Amer. N., Pensacola. | |
| Clearwater 9044 Pinellas I 12 | THE BANK OF CLEARWATER Dec'37Stmt 63-153 Ad 01 '36 | | H. D. YERXA | H. W. BIVINS, Exec. | A. W. SMITH | J. R. LANE | | | | | | | | | | | | |
| " " " " " " | FIRST NATIONAL BANK Dec'37Stmt 63-466 Ad 01 '26 | | WM. F. REHBAUM | TAVER BAYLY J. H. PAXTON M. B. THAYER | R. G. CHALFANT | J. E. HYMAN W. D. NIVEN | | | | | | | | | | | | |
| Our long experience, unexcelled facilities, and personal attention to all banking matters entrusted to us, a guarantee of satisfactory service. Special attention given to sight drafts, bills of lading attached. | | | | | | 50 Pf. 50 | 14 | 15 | 1,082 | | 1,220 | 417 | 423 | | 286 | 94 | Chase N., N. Y.; Phil. N., Phil.; Ex. N., Tampa; 1st N., Atl. | |
| A thoroughly organized collection department. Prompt service. Reasonable charges on all items sent to us. | | | | | | 100 Pf. 85 | 53 | 40 | 1,865 | | 2,143 | 620 | 356 | 310 | 735 | 122 | Chem. Bk. & Tr. Co., N. Y.; 1st N., Tampa; Atlantic N. and Fla. N., Jacksonville; Citiz. & Sou. N., Atl. | |

Digitized for FRASER
https://fraser.stlouisfed.org

YOUR BEST MARKETS FOR FLORIDA MUNICIPALS

NEW YORK

49 WALL STREET

TEL. HANOVER 2-1166 & L. D. 105

A. T. & T. Teletypes NY 1-609 & 1-610

DIRECT WIRE CONNECTIONS BETWEEN

OUR OFFICES

ED. C. WRIGHT & CO.

INCORPORATED

FLORIDA MUNICIPALS

COUNTY

CITY

SCHOOL

DRAINAGE

REFUNDING AGENTS FOR FLORIDA MUNICIPALITIES

ST. PETERSBURG

1st AVE. & 3rd STREET, N.

TEL. 5111 & L. D. 26 & 28

A. T. & T. Teletypes ST-pbg 80, 81 & 82

MIAMI

FLAGLER AT BISCAYNE BLVD.

TEL. 2-7463 & L. D. 25

A. T. & T. Teletypes MMI 190 & 191

WE COVER THE ENTIRE STATE OF FLORIDA

- Florida INDEX TO COUNTIES.
- Alachua..... D 13
 - Baker..... C 14
 - Bay..... C 15
 - Bradford..... H 20
 - Broward..... K 22
 - Calhoun..... B 1
 - Charlotte..... K 16
 - Chloris..... G 13
 - Clay..... C 15
 - Collier..... N 18
 - Columbia..... C 12
 - Dade..... O 22
 - De Soto..... K 16
 - Dixie..... D 10
 - Duval..... C 16
 - Escambia..... M 2
 - Flagler..... E 18
 - Franklin..... D 3
 - Gadsden..... B 3
 - Gilchrist..... D 11
 - Gulf..... O 11
 - Hamilton..... B 10
 - Hardee..... J 16
 - Henry..... I 19
 - Hernando..... G 13
 - Highlands..... K 19
 - Hillsborough..... I 14
 - Holmes..... M 19
 - Indian River..... I 21
 - Jackson..... A 1
 - Jefferson..... B 7
 - Lafayette..... C 10
 - Lake..... C 16
 - Levy..... M 15
 - Leon..... E 12
 - Liberty..... C 2
 - Madison..... B 8
 - Manatee..... J 14
 - Marion..... K 22
 - Martin..... K 22
 - Monroe..... P 19
 - Nassau..... B 16
 - Okaloosa..... M 5
 - Ocechochee..... G 13
 - Orange..... G 13
 - Osuage..... I 18
 - Palm Beach..... I 23
 - Polk..... H 12
 - Putnam..... D 16
 - St. Johns..... D 17
 - St. Lucie..... J 11
 - Santa Rosa..... M 3
 - Sarasota..... K 14
 - Sevier..... G 18
 - Sumner..... G 15
 - Suwannee..... C 10
 - Taylor..... C 8
 - Union..... C 13
 - Volusia..... F 18
 - Wakulla..... C 5
 - Washington..... M 9

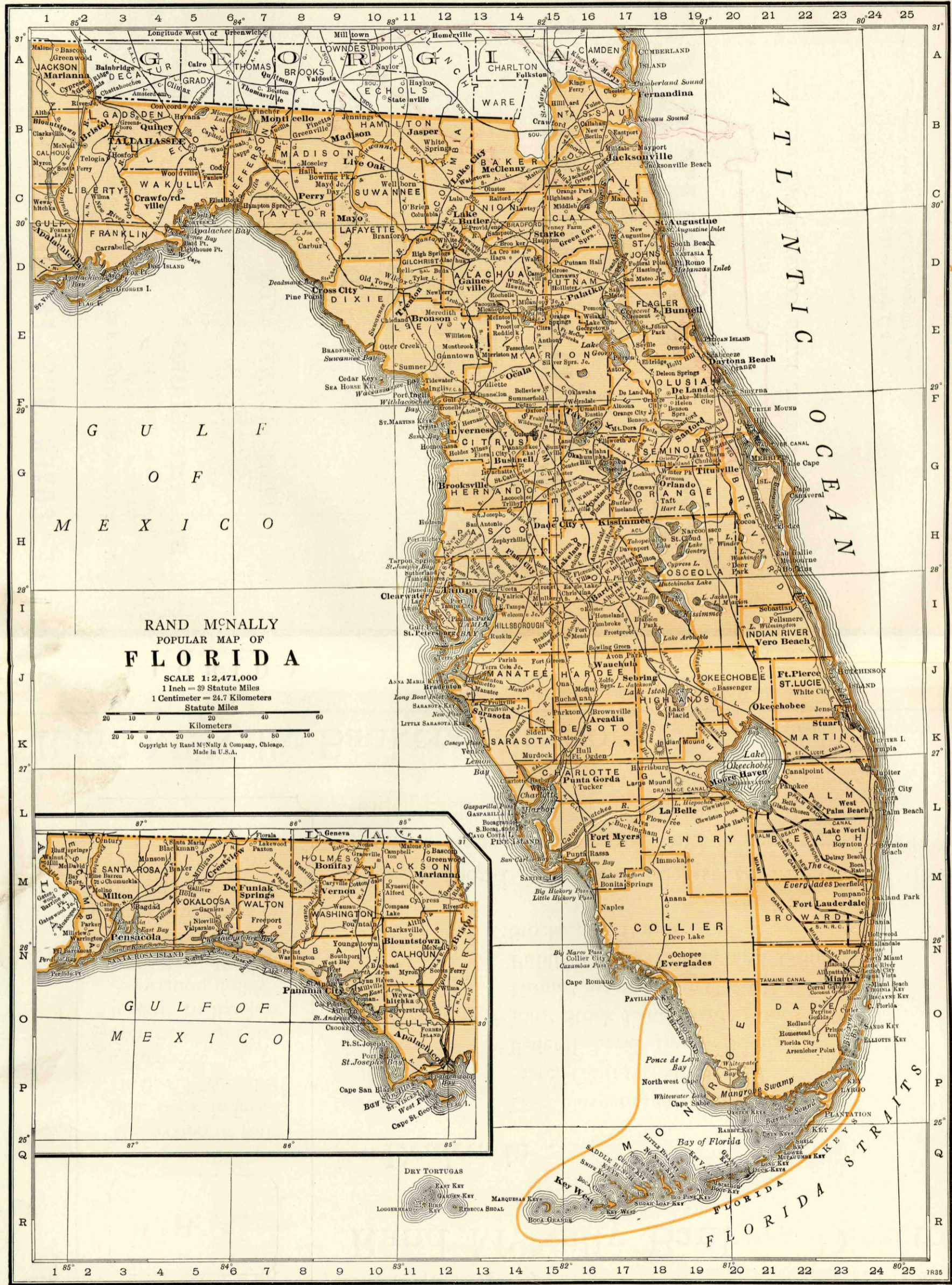

KUHN, MORGAN & CO.

SUCCESSORS TO BOND DEPT., FIRST NATIONAL BANK
First National Bank Bids, TAMPA, FLORIDA
Telephone L.D. 11
Teletype A1&1TPA17

FLORIDA MUNICIPAL BONDS

Government, Municipal, Corporation

DICKSON AND COMPANY

SPECIALISTS IN FLORIDA MUNICIPAL BONDS
STATISTICAL INFORMATION AND MARKETS

Fifth Floor, First Trust Building
MIAMI, FLORIDA

PHONE
2-8179
2-8170
TELETYPE
Mmi 286

Before Making An Investment.....

I. B. A.

The section of your Blue Book indexed "I. B. A." contains a complete list of members of the Investment Bankers Association, followed by a list of members of the Stock Exchanges of the country.

Look up your Securities Dealer in
Rand McNally Bankers Directory

Dealers in . . .

U. S. Government Bonds
State, County, Municipals
Federal Land Bank Bonds
Joint Stock Land Bank Bonds
Home Owners' Loan Corp. Bonds
Public Utility Bonds, and Other
Stocks and Bonds

will be found in a selected list of investment dealers, brokers, finance companies and acceptance corporations under each city listed in the Blue Book.

Rand McNally Bankers Directory » *Since 1872
America's Standard Financial Reference*

Number under Name of Bank is the Transit Number given to each bank in U. S. exclusively by The Rand-McNally Bankers' Directory, under the authority of The American Bankers Ass'n.

FLORIDA—Continued

Non-Bank Towns with Nearest Banking Point (Indexed Acces.), Lawyers, Laws (indexed in back of this volume. For Interest Rates, Holidays, etc., see Laws.

| TOWN AND COUNTY. | Mem. A. B. A. *New State Priv. *Mem. State B. Ass'n. (Estab. Fed. Res. Depts.: T-Trust B-Bond d-Safe Deposit © Savings ▲FDIC | PRESIDENT. | VICE-PRESIDENT. | CASHIER. | Ass'T CASHIER. | LIABILITIES. (In Thousands of Dollars) | | | | | RESOURCES. | | | | | PRINCIPAL CORRESPONDENTS. | |
|-------------------------------------|--|---------------------------------------|---|--|---|--|---------|---------------------------|-----------|-------------------|------------|--------------------------|----------------------|------------------|-------------------|---------------------------|---|
| | | | | | | Capital | Surplus | Und.Prof. and or Reserves | Deposits | Other Liabilities | Totals | Cash, Ex. & Due from Bks | U.S. Gov. Securities | Other Securities | Loans & Discounts | | Other Resources |
| Clermont 1321 Lake G16 | Citizens Bank Ad@*13'30 Dec'37Stmt 63-256 | C. E. Short, Ch. of Bd. and Pres. | F. S. Bliven Geo. F. Westbrook | H. K. Stokes | George M. Brady | \$ 14 Pf. 21 | \$ 4 | \$ 2 | \$ 323 | | \$ 364 | \$ 139 | \$ 27 | \$ 93 | \$ 77 | \$ 28 | Irv. Tr. and Mnfrs. Tr., N. Y.; Fla. N., Jacksonville; 1st N., Atl. N., Tampa. |
| Clewiston 949 Hendry L20 | First Bank of Clewiston Dec'37Stmt 63-377 Ad@*12'22 | C. V. Parkinson | J. S. Cottrell | E. L. Stewart | | 15 | 20 | 21 | 283 | | 339 | 152 | 69 | 36 | 70 | 12 | Irv. Tr. Co., N. Y.; Ex. N., Tampa. |
| Cocoa 2809 Brevard H21 | Barnett National Bank Dec'37Stmt 63-498 Ad@*12'29 | D. M. Barnett | C. J. Joiner | H. G. McAllister | M. R. Buckalew, Jr. | 50 | 50 | 16 | 1,074 | | 1,190 | 232 | 406 | 258 | 266 | 28 | Chase N., N. Y.; Barnett N., Jacksonville. |
| Coral Gables 6747 Dade N23 | Coral Gables First Nat'l Bk. Dec'37Stmt 63-473 Ad@*12'26 (Member Greater Miami Clear Peoples Bank Ad@*12'22 Dec'37Stmt 63-365) | E. C. Romfh, Ch. of Bd. and Pres. | W. C. Zinsmaster, E. C. Romfh, Jr. | G. L. Whyel | | 100 | 31 | (With Surp) | 2,122 | | 2,253 | 723 | 1,164 | 104 | 233 | 29 | Bkrs. Tr. Co., N. Y.; 1st N., Miami. |
| Crescent City 966 Putnam E17 | Bank of Crestview Ad@*13'18 Dec'37Stmt 63-322 | T. R. James, Ch. of Bd. and Pres. | J. L. Clary | Miss. M. B. Anderson | Mrs. Flora James | 27 Pf. 13 | 8 | 9 | 363 | | 420 | 104 | 104 | 104 | 94 | 14 | Guaranty Tr. Co., N. Y.; Atlantic N., Jacksonville; Citiz. & Sou. N., Atl. |
| Crestview 1078 Okaloosa M5 | Dixie County State Bank Dec'37Stmt 63-386 Ad@*13'23 | J. H. Scales P. C. Crapps, Ch. | J. L. Poer P. C. Crapps | B. S. Preston | | 20 Pf. 10 | 7 | 1 | 173 | | 211 | 116 | 10 | 37 | 40 | 5 | Guaranty Tr. Co., N. Y.; Am. N. and Citiz. & Poo. N., Pensacola. |
| Cross City 1097 Dixie D10 | BANK OF PASCO COUNTY Dec'37Stmt 63-159 Ad@*13'39 | A. F. Price | Laura Spencer Porter | Laura Spencer Porter | G. E. Houdlette Leon R. Douglas | 50 | 10 | 22 | 533 | | 615 | 202 | 128 | 51 | 210 | 24 | Gty. Tr. Co., N. Y.; Fla. N., Jacksonville; Perry Bkg. Co., Perry, Jacksonville. |
| Dade City 1718 Pasco H14 | Dania Bank Ad@*13'26 Dec'37Stmt 63-476 | I. T. Parker, Ch. of Bd. and Pres. | A. R. Lindsley | W. S. Parker | | 38 | 35 | 1 | 744 | | 818 | 167 | 198 | 176 | 261 | 16 | Chase N., N. Y.; 1st N., Miami; Fla. N., Jacksonville. |
| Dania 2469 Broward N24 | FIRST ATLANTIC NATIONAL BANK Ad@*13'26 Dec'37Stmt 63-409 | R. E. NIVEN, Pres. and Tr. Off. | CHAS. D. WYNNE, E. F. THAMES, V. P. and A. Tr. Off. | R. E. NIVEN, JR., Cash. and Sec. | J. H. MERRELL | 100 | 100 | 30 | 2,161 | | 2,391 | 830 | 744 | 134 | 608 | 75 | Gty. Tr. Co., N. Y.; Atlantic N., Jacksonville. |
| Daytona Beach 20,099 Volusia E19 | Florida Bank and Trust Co. at Daytona Beach Dec'37Stmt 63-91 Ad@*13'23 | F. C. Schwabe | B. P. Cordell B. B. Baggett | R. F. Edwards | Paulk Reeves P. B. Orr | 50 | 110 | 19 | 1,970 | | 2,149 | 476 | 617 | 292 | 633 | 131 | N. City, N. Y.; Fla. N., Jacksonville; 1st N., Atl. |
| " " " " " " " " | Industrial Savings Bank at Daytona Beach Ad@*13'36 Dec'37Stmt 63-530 | L. A. Coleman W. M. Hankins, Ch. | R. A. Merrell, Exec. Blaine B. Barber M. B. Carson | H. C. Coleman, Sec. and Tr. | | 50 | 5 | 7 | 199 \$ 16 | | 277 | 48 | 22 | 33 | 171 | 3 | Fla. Bk. & Tr. Co., Daytona Beach; Fla. N., Jacksonville; Barnett N., Deland. |
| DeFuniak Sp'gs Walton M7 2646 | CAWTHON STATE BANK Dec'37Stmt 63-404 Ad@*13'13 | W. L. Cawthon | H. L. Cawthon | A. L. Hill | M. L. Cawthon | 25 | 25 | 7 | 437 | | 494 | 163 | 141 | 45 | 128 | 17 | Cent. Han. Bk. & Tr. Co., N. Y.; Am. N., Pensacola; Atl. N., Jacksonville. |
| " " " " " " " " | FIRST NATIONAL BANK Dec'37Stmt 63-105 Ad@*13'04 | A. F. Bullard | G. B. Campbell, V. P. and Tr. Off. | Henry Elliot, Jr. | Margaret Sowell, A. C. and A. Tr. Off. | 50 Pf. 40 | 22 | 36 | 545 | 12 | 705 | 177 | 32 | 96 | 375 | 25 | N. City, N. Y.; 1st N., Chl.; Am. N., Pensacola; Atl. N., Jacksonville. |
| De Land 6241 Volusia F18 | BARNETT NATIONAL BANK Dec'37Stmt 63-497 Ad@*13'29 | F. W. Norris | L. A. Perkins, Jr. | R. B. Lipscombe | J. T. Cannon, Jr. | 100 | 95 | 21 | 1,835 | | 2,051 | 490 | 864 | 207 | 431 | 59 | Chem. Bk. & Tr. Co., and Cent. Han. Bk. & Tr. Co., N. Y.; Barnett N., Jacksonville. |
| " " " " " " " " | First State Bank Ad@*13'26 Dec'37Stmt 63-477 | Edward B. Alling | Ralph H. Sefton | Ralph H. Sefton | | 25 Pf. 25 | 1 | 8 | 523 | | 582 | 92 | 89 | 153 | 216 | 32 | Chase N., N. Y.; Atlantic N., Jacksonville. |
| Delray Beach 2708 Palm Beach M24 | Florida State Bank Dec'37Stmt 63-490 Ad@*13'29 | O. Helland, Ch. of Bd. and Pres. | H. A. Hubbard F. G. Benson | C. B. Stout, Mgr. H. A. Hubbard | O. J. Manson | 25 (Branch of Morris Plan Co., Orlando, Fla.) | 12 | 4 | 348 | 2 | 391 | 234 | 14 | 61 | 71 | 11 | Chase N., N. Y.; West Palm Beach Atlantic N., West Palm Beach. |
| Dunedin 1570 Pinellas I12 | Bank of Dunedin Ad@*13'13 Dec'37Stmt 63-265 | A. J. Grant | J. N. McClung | A. H. Grant | O. H. Shaw | 30 | 13 | 10 | 403 | | 456 | 112 | 48 | 99 | 188 | 9 | Cent. Han. Bk. & Tr. Co., N. Y.; Ex. N., Tampa; 1st N., Clearwater. |
| Eustis 3449 Lake F16 | First State Bank Dec'37Stmt 63-161 Ad@*13'09 | H. F. Isted | E. J. Burrell | C. L. Stockwell | A. H. Cates R. Mc. A. Nixon Ruby M. Shetter J. L. Howell | 60 Pf. 50 | 15 | 15 | 1,306 | | 1,446 | 428 | 276 | 146 | 535 | 61 | Chase N., N. Y.; Fla. N. and Atlantic N., Jacksonville. |
| Everglades 573 Collier N13 | BANK OF EVERGLADES Dec'37Stmt 63-392 Ad@*13'23 | O. M. Collier | D. W. McLeod Jos. M. Bryan | Jos. M. Bryan | | 75 | 27 | 4 | 265 | | 371 | 122 | 128 | 13 | 88 | 20 | Chase N., N. Y.; Fla. N. Bk. & Tr., Miami; Ex. N., Tampa. |
| Fernandina 2694 Nassau B17 | First National Bank Dec'37Stmt 63-162 Ad@*13'87 | Everett Mizell | Roger Dodd | John W. Napier | L. A. Ferreira | 100 | 50 | 17 | 1,206 | | 1,373 | 582 | 431 | 122 | 207 | 31 | Gty. Tr., N. Y.; Atl. N. and Fla. N., Jacksonville; Citiz. & Sou. N., Sav. |
| Fort Lauderdale 9222 Broward M24 | The Barnett Nat'l Bk. of Ft. Lauderdale 63-531 Ad@*13'37 Dec'37Stmt | D. M. Barnett | W. T. Coates, Exec. | W. T. Coates | Alwen Neunbarth | 100 | 20 | 1 | 562 | 25 | 708 | 224 | 163 | 212 | 94 | 15 | Cent. Han. Bk. & Tr. Co., and Chem. Bk. & Tr. Co., N. Y.; Barnett N., Jacksonville. |
| " " " " " " " " | BROWARD BANK & TR. CO. Dec'37Stmt 63-437 Ad@*13'23 | J. D. Camp | C. N. McCune, V. P. and Tr. Off. | J. N. Morris B. G. Johnson, A. V. P. | W. E. Daniel | 150 | 357 | (With Surp.) | 3,450 | | 3,957 | 1,160 | 593 | 1,131 | 1,014 | 59 | Chase N., N. Y.; Harris Tr. & Sav., Chl.; Fla. N., Jacksonville. |
| Fort Meade 1997 Polk I16 | First State Bank Ad@*13'11 Dec'37Stmt 63-122 | W. H. Lewis | M. M. Loadholtes | B. L. Keen | | 25 | 8 | 2 | 159 | | 194 | 75 | 38 | 21 | 52 | 8 | Gty. Tr. Co., N. Y.; 1st N., Tampa. |

For Credit Information — **THE EXCHANGE NATIONAL BANK** of Tampa TAMPA, FLORIDA — For Prompt Collections

Number under Name of Bank is the Transit Number given to each bank in U. S. exclusively by The Rand-McNally Bankers' Directory, under the authority of The American Bankers Ass'n.

FLORIDA—Continued

Non-Bank Towns with Nearest Banking Point (Indexed Access.), Lawyers, Laws (indexed) in back of this volume. For Interest Rates, Holidays, etc., see Laws.

| TOWN AND COUNTY. County Seats. Fed. Res. Dist. No. 6 Jacksonville Br. Fort Myers, 10, 312 Lee L16 | Mem. A. B. A. New State Mem. State B. Ass'n. [Etab. Fed. Res. Depts. Trust B-Bond d-Safe Deposit Savings FDIC | PRESIDENT. | VICE-PRESIDENT. | CASHIER. | ASS'T CASHIER. | LIABILITIES. (In Thousands of Dollars) | | | | | RESOURCES. | | | | | PRINCIPAL CORRESPONDENTS. | |
|--|--|---|---|----------------------------------|--------------------------------|--|---------|---------------------------|----------|-------------------|------------|--------------------------|----------------------|------------------|-------------------|------------------------------|--|
| | | | | | | Capital | Surplus | Und.Prof. and or Reserves | Deposits | Other Liabilities | Totals | Cash, Ex. & Due from Bks | U.S. Gov. Securities | Other Securities | Loans & Discounts | | Other Resources |
| FIRST NATIONAL BANK IN FORT MYERS Dec'37Stmt 63-101 Ad@1'08 | | F. C. ALDERMAN | GEO. KINGSTON | HARRY FAGAN | W. F. GORDON | \$ 65 Pf. 35 | \$ 25 | \$ 14 | \$ 864 | | \$ 1,003 | \$ 346 | \$ 100 | \$ 138 | \$ 409 | \$ 10 | Cent. Han. Bk. & Tr. Co., N. Y.; Cont. Ill. N. Bk. & Tr. Co., Chi.; 1st N., Tampa; Barnett N., Jacksonville. |
| THE LEE COUNTY BANK Dec'37Stmt 63-329 Ad@1'20 | | F. J. HOLMES | J. N. FEARS | J. H. FEARS | R. C. TOOKE | 50 | 13 | 17 | 913 | | 993 | 399 | 76 | 43 | 450 | 25 | Chem. Bk. & Tr. Co., N. Y.; 1st N., Chi.; Ex. N., Tampa; Atlantic N. and Fla. N., Jacksonville; 1st N., Atl. |
| Morris Plan Bank Dec'37Stmt 63-458 | ▲@1'25 | A. R. Stansifer | J. E. Foxworthy R. V. Lee | D. W. Lambe Sec. and Tr. | B. Beall A. Sec. and A. Tr. | 31 | 5 | 11 | 101 | \$ 79 | 227 | 18 | 5 | 6 | 193 | 5 | Lee County and 1st N., Ft. Myers. |
| JACKSON J. SELLS (2205 Broadway) | | President—FLORIDA TAX AGENCY, INC. Florida Municipal Bonds | | | | | | | | | | | | | | | First Natl. and Lee County, Ft. Myers. |
| Fort Ogdens 250 De Soto K15 | Security State Bank ▲@1'18 Dec'37Stmt 63-277 | W. A. Johnson | B. F. Welles | J. O. Carr | | 15 | 3 | 2 | 97 | 1 | 118 | 38 | 11 | 11 | 42 | 16 | Chase N., N. Y.; 1st N., Tampa. |
| Fort Pierce 6376 St. Lucie J23 | St. Lucie County Bank Dec'37Stmt 63-121 Ad@1'08 | John Stead, Ch. of Bd. and Pres. | Edwin Colean | Robert Terry, V. P. and Cash. | | 100 | 19 | 17 | 1,298 | | 1,434 | 378 | 176 | 141 | 689 | 50 | Sterling N. Bk. & Tr. Co., N. Y.; Atlantic N., Barnett N. and Fla. N., Jacksonville. |
| Frostproof 1632 Polk I 17 | CITIZENS BANK ▲d@1'20 Dec'37Stmt 63-340 | J. Maxcy, Ch. of Bd. and Pres. | L. Maxcy | J. L. Tyson | | 25 | 14 | 3 | 229 | 1 | 272 | 117 | 41 | 40 | 72 | 2 | Mfrs. Tr. Co., N. Y.; Ex. N., Tampa; Fulton N., Atl. |
| Gainesville 12,274 Alachua D13 | FIRST NATIONAL BANK Dec'37Stmt 63-46 Ad@1'28 | H. L. Phifer J. A. Phifer, Ch. | J. A. Phifer | J. B. Carmichael | W. C. Zetrouer | 50 Pf. 50 | 39 | 30 | 690 | 1 | 860 | 220 | 242 | 77 | 298 | 23 | Cent. Han. Bk. & Tr., N. Y.; Barnett N., Jacksonville; 1st N., Atl. |
| Graceville 1165 Jackson M10 | Bank of Graceville ▲@1'34 Dec'37Stmt 63-521 | T. Mixon, Ch. of Bd. and Pres. | J. J. Jones | J. M. Cooper, Jr. | | 25 | 9 | | 118 | | 152 | 78 | | | 74 | | Atlantic N., Jacksonville; 1st N., Dothan. |
| Green Cove Springs Clay O16 1742 | Bank of Green Cove Springs 63-166 Ad@1'04 Dec'37Stmt | G. W. Geiger, Ch. of Bd. & Pres. | R. L. Tilley, Exec. J. P. Hall | A. B. Reid | | 13 Pf. 12 | 8 | 20 | 366 | 1 | 420 | 56 | 45 | 198 | 98 | 23 | Gty. Tr. Co., N. Y.; Atlantic N. and Fla. N., Jacksonville. |
| Greenville 848 Madison B8 | Bk. of Greenville ▲d@1'05 Dec'37Stmt 63-167 | C. Bush | A. D. Reams | T. P. McLeod, Jr. | C. H. Brannen | 16 | 16 | 17 | 237 | | 286 | 106 | 96 | 35 | 49 | | Gty. Tr. Co., N. Y.; Atlantic N., Jacksonville; Citiz. & Sou. N., Valdosta, Ga. |
| Greenwood 246 Jackson M11 | Bank of Greenwood ▲@1'08 Dec'37Stmt 63-224 | R. A. Willis, Ch. of Bd. and Pres. | Mrs. Annie E. Bryan | L. S. Pender, Jr. | | 15 | 15 | 2 | 116 | | 148 | 67 | 8 | 12 | 52 | 9 | 1st N., Atl.; 1st Bk. & Tr. Co., Pensacola. |
| Haines City 3430 Polk H17 | State Bank of Haines City Dec'37Stmt 63-263 Ad@1'13 | Lisle W. Smith | P. J. Sones | H. B. Angle | Ernest Martin | 25 | 2 | 3 | 314 | | 344 | 102 | 8 | 88 | 131 | 15 | Cent. Han. Bk. & Tr. Co., N. Y.; Barnett N., Jacksonville; Ex. N., Tampa. |
| Havana 1036 Gadsden B4 | Havana State Bank Dec'37Stmt 63-170 Ad@1'07 | E. H. Slappey | E. B. Shelfer M. W. Miller | H. W. Slappey | | 20 | 25 | 4 | 239 | | 288 | 111 | 58 | 34 | 74 | 11 | Cent. Han. Bk. & Tr. Co., N. Y.; Atlantic N., Jacksonville; Am. N., Pensacola. |
| Hialeah 3168 Dade N23 | First State Bank in Miami Springs | (For information see Miami Springs) | | | | | | | | | | | | | | | |
| High Springs 1942 Alachua D12 | High Springs Bank ▲@1'03 Dec'37Stmt 63-172 | A. F. Berry H. McL. Grady, Ch. | James Paul R. F. Persons | G. W. McCall | | 17 Pf. 8 | 4 | 3 | 270 | | 302 | 159 | 22 | 40 | 72 | 9 | Atlantic N., Jacksonville. |
| Hollywood 3355 Broward N24 | First Hollywood Bank Dec'37Stmt 63-385 Ad@1'24 | C. N. McCune | R. E. Dilg, Exec. | W. A. Hofman | | 25 | 25 | 4 | 726 | 1 | 781 | 274 | 363 | 33 | 101 | 10 | N. City, N. Y.; 1st N., Miami; and Atl. Atlantic N., Jacksonville. |
| Homestead 3034 Dade O 22 | First National Bk. Ad@1'32 Dec'37Stmt 63-514 (Member Greater Miami Clearing Assn., Miami.) | Max Losner T. J. Harris, Ch. | Thos. E. Kirby | Wm. C. Payne | | 25 | 15 | 3 | 317 | | 360 | 167 | 28 | 72 | 76 | 17 | Chase N. and Mfrs. Tr., N. Y.; Fla. N. Bk. & Tr. Co., Miami; Fla. N., Jacksonville. |
| Inverness 981 Citrus F14 | Bank of Inverness Ad@1'26 Dec'37Stmt 63-462 | J. H. Scales | G. A. Allen R. T. Hancock G. H. Brannen | Geo. H. Brannen | | 13 Pf. 13 | 7 | 8 | 318 | | 359 | 173 | 59 | 61 | 49 | 17 | Chase N., N. Y.; Fla. N. and Atlantic N., Jacksonville. |

Digitized by
https://fr...
Federal Reserve Bank of St. Louis



The Matson liner Malolo (Flying Fish) entering Honolulu Harbor. Natives in outrigger canoes are escorting her, as is the custom with all incoming steamers.



Dusk at Honaunau, Kona district of the island of Hawaii. The ruins of the ancient city of refuge shows in the background.

Is Your Bank's Horizon World Wide?

The customers you care the most about keeping are the very ones who would be most interested in seeing international banking services offered by your bank: the manufacturer interested in establishing world markets; the importer who helps settle international debts; the inexperienced or the seasoned globe-trotter—they all look to you for *international* information.

Their accounts are valuable. And, with a BLUE BOOK at your elbow, you are fully equipped to extend your bank's service throughout the world.

Every officer who serves depositors likely to need foreign banking service should have a BLUE BOOK—an up-to-date copy—for his personal use.

The Foreign Banks Section of your BLUE BOOK contains a complete and accurate list of all banks in the world. It shows the statement of condition of the chief foreign banks, together with officers and principal correspondents.

The BLUE BOOK also contains a table of postal and parcel post rates to any section of the globe.

Your BLUE BOOK contains maps of Europe, Asia, Africa, England, Philippine Islands, South America, Mexico, West Indies and Alaska.

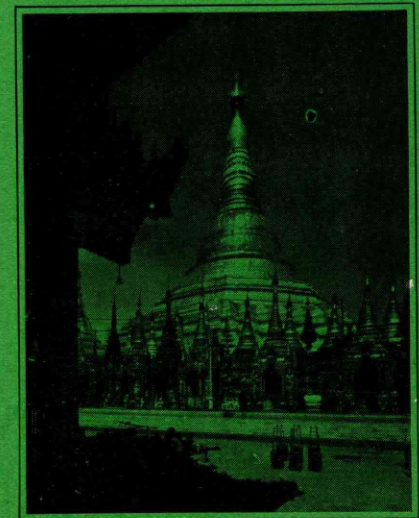

The Shiva Dragon Pagoda at Rangoon in Burma. This is the country Kipling wrote about in his poem "The Road to Mandalay."

CLYDE C. PIERCE CORPORATION

FLORIDA BONDS

MUNICIPAL, COUNTY
DISTRICTS

•
ACTIVE MARKETS
ALL ISSUES

•
WRITE OR WIRE FOR
FIRM BIDS

BARNETT NATIONAL BANK BUILDING
JACKSONVILLE, FLORIDA

JACKSONVILLE
Long Distance 47 — Teletype JKVL 181

TAMPA
Phone M 1441 — Teletype TPA 14

•
INVESTMENT
SECURITIES

•
SPECIALIZING IN FLORIDA
MUNICIPAL AND COUNTY BONDS

●Mem. A. B. A. *New State Priv.
 †Mem. State B. Ass'n. †Estab.
 ♦Fed. Res. Depts. T-Trust B-Bond
 d-Safe Deposit © Savings ▲FDIC

| PRESIDENT. | VICE-PRESIDENT. | CASHIER. | ASS'T CASHIER. |
|----------------|------------------------|---------------|-----------------|
| E. W. LANE | J. E. STEPHENSON | S. B. HILYARD | C. W. WANDELL |
| | G. D. WYNNE | | GEO. A. ORTAGUS |
| | G. O. LITTLE | | EDW. B. SAXTON. |
| D. D. UPCHURCH | J. A. CRANFORD | | <i>Compt.</i> |
| W. I. COLEMAN | G. W. FRAZIER | | |
| | <i>Vice Presidents</i> | J. T. LANE | |

Trust Department

W. O. BOOZER, *Vice Pres. and Tr. Off.*

| | | |
|---|---------------------------------------|--|
| T. H. CRAWFORD, <i>Personal Tr. Off.</i> | L. B. BUSH, <i>Asst. Tr. Off.</i> | LEE GRAHAM, <i>Asst. Tr. Off.</i> |
| GEORGE YOCUM, JR., <i>Corporate Tr. Off.</i> | G. E. TERRY, <i>Asst. Tr. Off.</i> | J. L. INGLEY, <i>Asst. Tr. Off.</i> |
| | R. E. NIVEN, <i>Asst. Tr. Off.</i> | |

Commercial, Trust, Savings, Foreign Exchange, Bond and Safe Deposit Departments.

Member Federal Deposit Insurance Corporation

| | | | |
|--|--|---|----------------|
| W. R. McQUAID | F. W. NORRIS, <i>P. and Cash.</i> | FONTAINE LeMAISTRE | P. L. WALTON |
| B. H. BARNETT, <i>Ch. of Bd.</i> | S. S. CONOLY, <i>V.P. and Tr. Officer</i> | W. T. COATES | E. G. HASKELL |
| A. F. PERRY, <i>Vice Ch. of Bd.</i> | S. H. FIFIELD, <i>A. V. P.</i> | F. P. SULLIVAN, G. J. JOINER | G. N. WIENBARG |
| D. M. BARNETT, <i>Exec. V.P.</i> | W. B. PREVATT, <i>V.P. and Tr. Off.</i> | L. A. PERKINS, JR., <i>A. Tr. Officers</i> | A. B. DAVIS |
| A. G. CUMMER, JR., <i>V.P.</i> | W. B. PREVATT, <i>V.P. and Tr. Off.</i> | POWERS WILLIAMS, <i>V.P. and Mgr. Bond Dept.</i> | O. L. JOHNSON |
| C. S. L'ENGLE, <i>V.P.</i> | | | W. R. BARNETT |

(Branch of Atlanta, Ga. For complete information, see page 21)

| | | | |
|-----------------|---|---------------------------------------|---|
| GEORGE J. AVENT | B. S. WEATHERS | N. A. WAKEFIELD | M. V. OSBORNE |
| | F. C. SCHWALBE | L. P. HOLTON, <i>Comptroller</i> | F. W. BEIDELMAN |
| | FRANK TAYLOR | W. L. HARBIN, <i>A. Tr. Off.</i> | H. R. PRIDE |
| | J. L. DART | L. V. CHAPPELL, <i>A. Tr. Off.</i> | J. H. RIGGS |
| | Wm. H. GOODMAN, <i>V.P. and Tr. Off.</i> | S. W. CAHOON, <i>A. Tr. Off.</i> | L. L. WALTON |
| | | | R. P. MARKHAM, <i>A. C. and Tr. Off.</i> |

Jacksonville is the clearing point for your Florida and Southeastern Georgia Items and Collections—Bill of Lading drafts our specialty. REMIT DAILY—We invite you to try our superior facilities.

TOURISTS ACCOUNTS INVITED

Member Federal Deposit Insurance Corporation

| | | | |
|---------------|----------------------------|-----------------|----------------|
| C. P. Kendall | A. G. CUMMER W. M. Ball | E. G. Breedlove | R. T. Paris |
| W. I. Coleman | C. B. Campbell | C. B. Campbell | J. L. Saunders |

Morris Plan Savings Bank
 Dec'37Stmt 63-22 ▲dB@T*107
 (Head Office)
 (56 W. Bay St.)
 Springfield Atlantic Bank
 Dec'37Stmt 63-25 ▲d@T*105
 (1927 Main St.)
 (Jacksonville continued on next page)

| LIABILITIES. (In Thousands of Dollars) | | | | | | RESOURCES. | | | | |
|--|---------|---------------------------|----------|-------------------|----------|--------------------------|----------------------|------------------|-------------------|-----------------|
| Capital | Surplus | Und.Prof. and or Reserves | Deposits | Other Liabilities | Totals | Cash, Bk. & Due from Bks | U.S. Gov. Securities | Other Securities | Loans & Discounts | Other Resources |
| \$ 3,000 | \$ 600 | \$ 532 | \$41,463 | \$ 12 | \$45,607 | \$19,452 | \$12,749 | \$ 3,888 | \$ 8,200 | \$ 1,318 |
| 1,500 | 1,035 | 548 | 20,592 | 11 | 23,686 | 5,781 | 7,961 | 2,300 | 6,078 | 1,566 |
| Send The b | us yo | ur Co | llecti | ons di | rect. | ill of | ladin | g dra | fts on | |
| Jack | est fa | cil i ti | es for | hand | ling b | ill of | ladin | g dra | fts on | |
| 1,500 | 550 | 448 | 29,737 | 18 | 32,253 | 12,979 | 5,582 | 3,899 | 8,516 | 1,277 |

Florida National Bank & Trust Co. At Miami
 Florida National Bank At St. Petersburg
 Florida Bank At Orlando
 Florida Bank & Trust Co. At Daytona Beach
 Florida National Bank At Lakeland
 Florida National Bank At Bartow
 Florida Bank & Trust Co. At West Palm Beach
 Florida National Bank At Ocala
 Florida Bank at Chipley
 Florida Bank At Starke
 are affiliated with The Florida National Bank at Jacksonville.

PRINCIPAL CORRESPONDENTS.

Gty. Tr. Co., Irv. Tr. Co., Chem. Bk. & Tr., and Chase N., N. Y.; Cont. Ill. N. Bk. & Tr. Co. and 1st N., Chi.; Phil. N., Phil.; Citiz. & Sou. N., Atl. and Savan.; Mellon N., Pitt.; N. Shawmut, Bos.; 1st N., Balt.; Bk. of Am. N. Tr. & Sav. Assn., San F.; 1st N. and Mtle. Com. Bk. & Tr. Co., St. L.; N. Bk. Det., Det.; Whitney N., N. O.; Cent. N., Clev.

Chase N., Bkrs. Tr. Co., and Chem. Bk. & Tr. Co., N. Y.; Cont. Ill. N. Bk., & Tr. Co., Chi.; 1st N. Phil., Bos., Atl., and Balt.; Fifth Third Un. Tr. Co., Cin.; Amer. Tr., Charlotte; N. Bk. of Det., Det.; Whitney N., N. O.; Citiz. & Peoples N., Pensacola; Farm. Dep. N. Pitts.; Liberty N. Bk. & Tr., Savannah; Biggs N., Wash.; Wachovia Bk. & Tr., Winston-Salem.

N. City, Irv. Tr. Co., Chem. Bk. & Tr. Co., Bkrs. Tr. Co., Marine Midland Tr. Co., and Chase N., N. Y.; Cont. Ill. N. Bk. & Tr. Co. and Harris Tr. & Sav., Chi.; Phil. N., Phil.; 1st N. and Tr. Co. of Ga., Atl.; N. Shawmut, Bos.; Am. Tr. Co., San F.; N. Bk. Com., N. O.

Atlantic N., Barnett N., and Fla. N., Jacksonville.
 Guaranty Tr. Co., N. Y.; Atlantic N., Jacksonville.

Number under Name of Bank is the Transit Number given to each bank in U. S. exclusively by The Rand-McNally Bankers' Directory, under the authority of The American Bankers Ass'n.

JACKSONVILLE—(Reserve City—Cont'd.)
(Branch of Federal Reserve Bank, District No. 6)

Non-Bank Towns with Nearest Banking Point (Indexed Access), Lawyers, Laws (Indexed) in back of this volume. For Interest Rates, Holidays, etc., see Laws.

Mem. A. B. A. *New State Priv.
Mem. State B. Ass'n. [Etab.
Fed. Res. Depts: T-Trust B-Bond
d-Safe Deposit @ Savings ▲ FDIC

D. F. McRAE & COMPANY
(Barnett National Bank Bldg.)

| PRESIDENT. | VICE-PRESIDENT. | CASHIER. | ASS'T CASHIER. |
|-------------------------------------|---|---|--|
| Chas. H. Mann R. P. Marks, V. P. | J. H. Pace R. H. Jacks A. Tr. Off. H. W. Davis, A. Sec. W. A. Redding | C. M. Sandusky, Tr. T. C. Hawkins, A. Tr. L. S. James, A. Tr. | J. L. Williams, Sec. A. B. Wetherington, A. Sec. W. C. Brobston, A. Sec. W. G. Booser, Sec., Tr. and Mgr. |

| LIABILITIES. (In Thousands of Dollars) | | | | | | RESOURCES. | | | | |
|--|---------|----------------------------|----------|-------------------|--------|--------------------------|----------------------|------------------|-------------------|-----------------|
| Capital | Surplus | Und. Prof. and or Reserves | Deposits | Other Liabilities | Totals | Cash, Ex. & Due from Bks | U.S. Gov. Securities | Other Securities | Loans & Discounts | Other Resources |
| \$ 500 | \$ 140 | \$ 25 | \$ 231 | \$ 1 | \$ 807 | \$ 118 | \$ 83 | \$ 79 | \$ 136 | \$ 481 |

| PRINCIPAL CORRESPONDENTS. | | | | | | | | | | |
|---|--|--|--|--|--|--|--|--|--|--|
| Barnett N., Fla. N., and Atlantic N., Jacksonville. | | | | | | | | | | |

GLYDE C. PIERCE CORPORATION

Barnett National Bank Bldg.
Investment Securities
SPECIALIZING IN FLORIDA MUNICIPALS AND LOCAL SECURITIES
CLYDE C. PIERCE, Pres. HENRY G. ISAACS, V. P. W. E. ARNOLD, V. P.
Teletype JKVL 181 Telephone L. D. 47
Branch Office: Tampa, Florida

TRADERS COMPANY
(121 Laura St.)

Investment Securities. FLORIDA MUNICIPAL BONDS. General Market Issues and Locals. Telephone 5-9009. Wire WUX.
JOHN H. MINGE, JR. Owners

FLORIDA—Continued

| TOWN AND COUNTY. | Mem. A. B. A. *New State Priv. Mem. State B. Ass'n. [Etab. Fed. Res. Depts: T-Trust B-Bond d-Safe Deposit @ Savings ▲ FDIC | PRESIDENT. | VICE-PRESIDENT. | CASHIER. | ASS'T CASHIER. | LIABILITIES. (In Thousands of Dollars) | | | | | | RESOURCES. | | | | | PRINCIPAL CORRESPONDENTS. |
|--|---|---|-----------------|--|-------------------|--|---------|----------------------------|----------|-------------------|--------|--------------------------|----------------------|------------------|-------------------|--|---------------------------|
| | | | | | | Capital | Surplus | Und. Prof. and or Reserves | Deposits | Other Liabilities | Totals | Cash, Ex. & Due from Bks | U.S. Gov. Securities | Other Securities | Loans & Discounts | Other Resources | |
| Jasper 1722 Hamilton B11 Key West 12,317 Monroe R16 | Hamilton County Bank Dec'37Stmt 63-511 Ad@*534 First National Bk. Ad@*1'91 Dec'37Stmt 63-41 | T. T. Scott, Ch. of Bd. and Pres. Wm. R. Porter | F. B. Harrell | Barney Howard | O. P. Hewitt, Jr. | \$ 25 | \$ 13 | \$ 1 | \$ 277 | \$ 1 | \$ 317 | \$ 127 | \$ 23 | \$ 75 | \$ 92 | Fla. N. Jackson v.; 1st N., Atl. and Live Oak Gty. Tr. Co., N. Y.; Atlantic N., Jacksonville; 1st N., Miami. | |
| Kissimmee 3379 Osceola H18 | First National Bank Dec'37Stmt 63-453 Ad@*1'26 | C. H. McNulty | W. C. Carter | U. S. Chapman | | Pf. 15 | | 9 | 361 | | 435 | 153 | 103 | 29 | 107 | 43 Cent. Han. Bk. & Tr. N. Y.; Atlantic N., Jacksonville. | |
| Lake Alfred 791 Polk H16 | American Bank... Ad@*1'30 Dec'37Stmt 63-503 (Member Winter Haven Clearing House, Winter Haven, Fla.) | F. P. Goodman | A. G. Hancock | Otis F. Marshall | F. J. Norman | 25 | 9 | 4 | 134 | | 172 | 125 | 23 | | 18 | 6 Chase N., N. Y.; Am. N., Winter Haven. | |
| Lake Butler 928 Union C13 Lake City 4738 Columbia C12 | Farmers & Dealers Bank Dec'37Stmt 63-236 Ad@1'11 COLUMBIA COUNTY BANK Dec'37Stmt 63-64 Ad@1'12 | J. W. Townsend, Ch. of Bd. and Pres. F. P. Cone | T. M. Riberd | T. M. Riberd | Vida Dekle | Pf. 27 | 12 | 2 | 8 | 134 | 183 | 45 | 19 | 13 | 78 | 28 Cent. Han. N. Y.; Atlantic N., Jacksonville. | |
| " " | First Nat'l Bank... Ad@*1'05 Dec'37Stmt 63-63 | Fred H. Young | | R. H. Chapman S. D. Summers J. M. Sikes Mrs. Sadie Y. Sheffield | L. C. Green | Pf. 25 | 50 | 12 | 8 | 346 | 441 | 200 | 40 | 70 | 92 | 39 Chase N., N. Y.; Atlantic N., Jacksonville. Phila. N. Phila. | |
| " " | State Exchange Bank Dec'37Stmt 63-62 Ad@*1'04 | Max M. Brown, Ch. of Bd. and Pres. | | E. M. Miles | | 50 | 50 | 51 | 609 | 3 | 763 | 154 | 235 | 210 | 116 | 48 Gty. Tr. Co., N. Y.; Atlantic N., Jacksonville; Citiz. & Sou. N., Atl. | |
| Lakeland 21,017 Polk I15 | FLORIDA NATIONAL BANK AT LAKELAND... Ad@*1'29 Dec'37Stmt 63-496 | J. N. Greening | Harold S. Day | G. A. Summerall | R. B. Miller | 100 | 100 | 58 | 1,618 | | 1,876 | 390 | 483 | 354 | 596 | 53 Cent. Han. Bk. & Tr. Co., N. Y.; Fla. N., Jacksonville; 1st N., Phil. | |
| " " | PEOPLES SAVINGS BANK Dec'37Stmt 63-509 Ad@*1'31 LAKE WALES STATE BANK Dec'37Stmt 63-306 Ad@*1'15 | C. V. McClurg, C. F. Smith, Ch. of Bd. | Jennie S. Hart | W. H. Klem | L. H. Terry | 150 | 200 | 39 | 2,563 | 2 | 2,954 | 844 | 437 | 747 | 924 | 2 Chase N., N. Y.; Ex. N., Tampa; Atlantic N., Jacksonville; Citiz. & Sou. N., Atl. | |
| Lake Wales 4388 Polk I 17 | | E. C. Stuart | | B. K. Ballard C. L. Johnson B. H. Alexander | S. L. Story | 75 | 75 | 90 | 1,104 | | 1,344 | 685 | 170 | 183 | 291 | 15 Irv., Tr. Co., N. Y.; Ex. N., Tampa; Atlantic N., Jacksonville; Phil. N., Phil. | |

For Credit Information — **THE EXCHANGE NATIONAL BANK** of Tampa — For Prompt Collections
TAMPA, FLORIDA

Number under Name of Bank is the Transit Number given to each bank in U. S. exclusively by The Rand-McNally Bankers' Directory, under the authority of The American Bankers Ass'n.

FLORIDA—Continued

Non-Bank Towns with Nearest Banking Point (Indexed Access.), Lawyers, Laws (Indexed) in back of this volume. For Interest Rates, Holidays, etc., see Laws.

| TOWN AND COUNTY. County Seats. Fed. Res. Dist. No. 6 Jacksonville Br. | Mem. A. B. A. *New \$ State Priv. Mem. State B. Ass'n. (Estab. Fed. Res. Dep'ts: T-Trust B-Bond d-Safe Deposit @ Savings AFDIC | PRESIDENT. | VICE-PRESIDENT. | CASHIER. | ASS'T CASHIER. | LIABILITIES. (In Thousands of Dollars) | | | | | | RESOURCES. | | | | | PRINCIPAL CORRESPONDENTS. |
|--|---|--|---|--|--|---|---------|----------------------------|----------|-------------------|---|--------------------------|----------------------|------------------|-------------------|-----------------|---|
| | | | | | | Capital | Surplus | Und. Prof. and or Reserves | Deposits | Other Liabilities | Totals | Cash, Ex. & Due from Bks | U.S. Gov. Securities | Other Securities | Loans & Discounts | Other Resources | |
| Lake Worth 5119 Palm Beach L23 | Lake Worth National Bank Dec'37Stmt 63-525 Ad@*1'36 | Roy E. Garnett, Ch. of Bd. and Pres. | R. S. Erskine Marcie Liberman | D. W. Gandy | | \$ 50 | \$ 15 | \$ 7 | \$ 638 | | \$ 710 | \$ 405 | \$ 89 | \$ 52 | \$ 143 | \$ 21 | Mnfrs. Tr. Co., N. Y.; Fla. N., Jacksonville; Mde. N., Miami Beach. |
| Leesburg 4326 Lake Fl6 | FIRST NATIONAL BANK Dec'37Stmt 63-133 Ad@*1'17 | G. G. WARE, Ch. of Bd. and Pres. | JOHN L. FAMS | J. C. ROGERS | GEO. H. RAST | 50 Pf. 91 | 12 | 41 | 1,559 | | 1,753 | 482 | 208 | 588 | 373 | 102 | Guaranty Tr. Co., N. Y.; City N. Bk. & Tr. Co., Chi.; Atlantic N., Jacksonville; 1st N., Tampa; British Overseas Bk., Ltd., Lon. |
| Live Oak 2995 Suwannee O11 | Commercial Bank Ad@*1'17 Dec'37Stmt 63-315 | Cary A. Hardee | J. W. Blume W. F. Bell | W. M. Jernigan | | 50 | 20 | 7 | 605 | | 682 | 236 | 76 | 36 | 317 | 17 | Cent. Han. Bk. & Tr. Co., N. Y.; Atlantic N. and Barnett N., Jacksonville. |
| " " " | First National Bank Dec'37Stmt 63-86 Ad@*1'02 | E. S. Conner | T. T. Scott | G. W. Harmony | | 50 | 50 | 62 | 853 | | 1,015 | 371 | 10 | 189 | 445 | | Cent. Han., N. Y.; Atl. N., Barnett N., and Fla. N., Jacksonville. |
| Macclenny 616 Baker O14 | Citizens Bank Ad@*1'24 Dec'37Stmt 63-395 | L. Knabb | R. L. Knabb | J. D. Dugger | | 10 | 5 | 2 | 134 | \$ 4 | 170 | 57 | 33 | | 75 | 5 | Chase N., N. Y.; Atlantic N., Jacksonville. |
| Madison 2515 Madison B9 | Merchants & Farmers Bank Dec'37Stmt 63-508 Ad@*1'31 | J. E. Hardee | C. A. Hardee J. R. Perry | J. L. Brinson | A. G. Herring | 25 Pf. 15 | 47 | (With Surp) | 554 | | 626 | 335 | 49 | 77 | 156 | 9 | Cent. Han. Bk. & Tr. Co., N. Y.; Barnett N., Jacksonville. |
| Malone 399 Jackson A1 | Bank of Malone Ad@*1'11 Dec'37Stmt 63-233 | W. W. Beall, Ch. of Bd. and Pres. | L. H. Beall | L. H. Beall | Marie Whatley | 25 | 6 | | 129 | 3 | 163 | 68 | | | 90 | 5 | 1st N., Dothan; 1st N. and Citiz. & Sou. N., Atl.; Am. N., Pensacola. |
| Marianna 4023 Jackson A1 | Citizens State Bank 63-107 Ad@*1'04 Dec'37Stmt The First Bank of Marianna Dec'37Stmt 63-106 Ad@*1'37 | W. H. Nobles D. A. McKinnon, Ch. | M. R. Burton | F. M. Golson | Fannie Kirkpatrick Mary W. Manor | 30 | 12 | 2 | 501 | 98 | 643 | 166 | 63 | 48 | 334 | 32 | Cent. Han., N. Y.; Am. N. and Citiz. & Peo. N., Pensacola. |
| Melbourne 2753 Brevard H21 | Bank of Melbourne Dec'37Stmt 63-519 Ad@*1'34 | G. H. McNulty, Ch. of Bd. and Pres. | Harvey Huggins | George Barington, Jr. | H. T. Weeks David McAnnally | 13 Pf. 12 | 25 | 18 | 610 | | 678 | 148 | 150 | 40 | 330 | 10 | Cent. Han. Bk. & Tr. Co., N. Y.; Tr. Co. of Ga., Atl.; Fla. N., Jacksonville. |
| Miami 127,600 Dade N24 | AMERICAN BANK AND TRUST COMPANY Dec'37Stmt 63-527 Ad@*1'36 (N. E. 1st St. at 1st Ave.) *Coconut Grove Exchange Bank 63-460 Ad@*1'26 Dec'37Stmt (3430 Main Highway) *First National Bank Dec'37Stmt 63-53 Ad@*1'02 | LEO ROBINSON N. A. ROSEN, Ch. | HYMAN SHAPIRO | R. H. DANIEL, V. P. and Cash. | Miss P. R. Holden M. M. Brinson, Jr. | 50 | 40 | 13 | 1,036 | | 1,139 | 456 | 305 | 130 | 231 | 17 | Cent. Han. Bk. & Tr. Co., N. Y.; Tr. Co. of Ga., Atl.; Fla. N., Jacksonville. |
| " " " | *First Trust Co. Ad@*1'10 Dec'37Stmt 63-59 (21 N. E. First Ave.) | W. T. Price, Ch. | Leland Hyzer J. C. Gifford | A. D. Harrison | J. D. Reeves | 25 Pf. 25 | 17 | 28 | 987 | 1 | 1,083 | 272 | 83 | 240 | 427 | 61 | Gty. Tr. Co. and Mnfrs. Tr. Co., N. Y.; Am. N. Bk. & Tr. Co., Chi.; Royal Bk. of Canada, Montreal. |
| " " " | *Florida Nat'l Bank & Trust Co. at Miami Ad@*1'31 Dec'37Stmt 63-512 (118 E. Flagler St.) | J. S. Eaton | E. C. Romfh. R. M. Doyle, Jr., V. P. H. B. Oliver, V. P. | H. G. Retalick W. W. Zinsmaster Zin L. Baker, Jr., A. V. P. W. L. Mussett, A. V. P. | E. C. Romfh, Jr., V. P. and Cash. Edna A. Lindblom G. M. Montague | 1,200 | 558 | (With Surp) | 27,989 | | 29,747 | 9,237 | 14,063 | 1,472 | 4,703 | 272 | Cent. Han. Bk. & Tr. Co., N. Y.; 1st N., Miami; Atl. N., Jacksonville. |
| " " " | *Little River Bank & Tr. Co. Dec'37Stmt 63-375 Ad@*1'26 (8017 N. E. 2nd Ave.) | W. T. Price, Ch. | E. C. Romfh. C. W. Fishburne | C. C. Nielsen, Sec. and Tr. | Ethel D. Wemmers, A. Sec. | 100 | 50 | 22 | 111 | 105 | 388 | 95 | 44 | 95 | 150 | 4 | N. Y. Tr. Co., N. Y.; Little River Bk. & Tr., Miami; Coral Gables 1st N. Bk., Coral Gables. |
| " " " | *Miami Industrial Bank Dec'37Stmt 63-436 Ad@*1'37 (46 W. Flagler St.) Greater Miami Clearing Assn. (Members indicated by a *) | L. A. Usina | J. F. Lanigan, V. P. and Tr. Off. | G. A. Chatfield, V. P. and Cash. Roswell King, A. Tr. Off. | C. F. Shewmake R. C. Brown E. J. C. Doll D. S. Campbell | 400 | 250 | 37 | 6,407 | | 7,094 | 2,564 | 2,887 | 199 | 1,416 | 28 | Chem. Bk. & Tr. Co., and Gty. Tr. Co., N. Y.; Cont. Ill. N. Bk. & Tr. Co., Chi.; Fla. N., Jacksonville; 1st N. and Tr. Co. of Ga., Atl. |
| " " " | | E. C. Romfh, Ch. of Bd. and Pres. | E. C. Romfh, Jr., Jas. G. Garner, V. P. and Tr. Off. | C. M. Bobbitt, Sec. and Tr. | | 100 | 31 | 24 | 1,857 | | 2,012 | 357 | 1,136 | 85 | 362 | 72 | N. City and Chace N., N. Y.; 1st N., Miami; Barnett N. and Fla. N., Jacksonville; Phil. N., Phil. |
| " " " | | John M. Ogden R. D. King, Ch. of Bd. | J. T. Owens | Roy A. Perry, Sec. | | 150 | 30 | 17 | 539 | 2 | 738 | 111 | 52 | 5 | 529 | 41 | Chase N., N. Y.; 1st N. and Fla. N., Miami. |
| " " " | | Philip Liberman | John A. Anderson, C. H. Alcock | N. A. Baker, Tr. | W. W. Zinsmaster, Sec. | (See page 65-66-67 for Num ber of States, etc.) | | | | | Nation al, State and Private Banks, Total | | | | | | |

(Miami continued next page)

For Credit Information — **THE EXCHANGE NATIONAL BANK** of Tampa — For Prompt Collections
TAMPA, FLORIDA

Miami—Selected List—Investment Dealers

| TOWN AND COUNTY. County Seats. Fed. Res. Dist No. Jacksonville Br. | Mem. A. B. A. New State Priv. Mem. State B. Ass'n. Estab. Fed. Res. Depts. Trust B-Bond d-Safe Deposit Savings FDIC | PRESIDENT. | VICE-PRESIDENT. | CASHIER. | ASS'T CASHIER. | LIABILITIES. (In Thousands of Dollars) | | | | | | RESOURCES. | | | | | PRINCIPAL CORRESPONDENTS. |
|---|--|------------|-----------------|----------|----------------|--|---------|--------------------------|----------|-------------------|--------|--------------------------|----------------------|------------------|--------------------|-----------------|------------------------------|
| | | | | | | Capital | Surplus | Und.Prof. and or Reserve | Deposits | Other Liabilities | Totals | Cash, Ex. & Due from Bks | U.S. Gov. Securities | Other Securities | Loans & Dis-counts | Other Resources | |

CORRIGAN, MILLER & COMPANY

INCORPORATED

MUNICIPAL BONDS

Ingraham Building MIAMI, FLORIDA

TEL. 3-2137 & LD 53
A. T. & T. Tele. MMI 80 and 31

Active Markets on All Florida Bonds.

| | | | | | | | | | | | | | | | |
|------------------------------|---|--|--|--|--|--------------------|---|--|--|--|--|--|--|--|---|
| Miami 127,600 (Continued) | J. S. BACHE & CO. (229 N.E. 1st St.) | Members of Principal Stock Exchanges. | BEN RICHARD. LIONEL CASSEL. Co-Managers | | | | | | | | | | | | J. S. Bache & Co., N. Y. |
| " " | ROBERT H. COOK, INC. (748 Ingraham Bldg.) | Florida Municipal Bonds. BOUGHT—SOLD—QUOTED. Telephone 2-84 73. Teletype MMI-292. | | | | | | | | | | | | | |
| " " | DICKSON & COMPANY (First Trust Bldg.) | HOMER DICKSON, President BERNARD ROBBINS, Vice President B. RING, Secretary and Treasurer Government, Municipal and Investment Bonds. Telephone 2-8 179 Teletype MMI-286 | | | | | | | | | | | | | |
| " " | NATIONAL TITLE INSURANCE COMPANY (203 Huntington Bldg.) | A. W. HOOVER JOE M. PHILLIPS W. L. RANDOL Title Insurance—Escrows—Abstracts of Title. | | | | \$ 250 | | | | | | | | | 1st N. and Fla. N. Bk. & Tr. Co., Miami |
| " " | NUVEEN, JOHN & CO. (130 Shoreland Arcade) | JOHN NUVEEN, JR. as President F. A. GROSSER, Jr. Resident Mgr. WILLIAM ATWILL, JR. as Vice President MUNICIPAL AND SCHOOL BONDS. The oldest house handling Florida Municipal Bonds | | | | Branch of Chicago. | | | | | | | | | 1st N., Amer. N., and Cont. Ill. N. Bk. & Tr. Co., Chi.; Gty. Tr. Co. and Mnfrs. Tr. Co., N. Y. |
| " " | SOUTH ATLANTIC MORTGAGE COMPANY Incorporated (110 N. E. 1st St.) | F. G. DUSENBURY THOMAS B. HAMILTON H. E. VAUGHAN, Sec. and Tr. Member Miami Mortgage Bankers Association. Member Mortgage Bankers Association of America. | | | | | Capital \$100,000.00 INDIVIDUAL FIDELITY BOND MUTUAL INVESTMENT FUND | | | | | | | | 1st N. and Fla. N. Bk. & Tr. Co., Miami; Mtle. N. Bank of Miami Beach, Miami Beach. |
| " " | ED. C. WRIGHT & CO. (Flagler at Biscayne Blvd.) | ED. C. WRIGHT HARRISON HOPPER ALBERT ROBERTS, JR. Florida Municipal Bonds. COUNTY—CITY—SCHOOL—DRAINAGE. | ED. C. WRIGHT, Tr. R. B. KIRBY, Sec. L. E. BYMASTER, A. Sec. | | | | | | | | | | | | |

Number under Name of Bank is the Transit Number given to each bank in U. S. exclusively by The Rand-McNally Bankers' Directory, under the authority of The American Bankers Ass'n.

FLORIDA—Continued

Non-Bank Towns with Nearest Banking Point (Indexed Acces.), Lawyers, Laws (indexed) in back of this volume. For Interest Rates, Holidays, etc., see Laws.

| | | | | | | | | | | | | | | |
|---|---|--|--|--------|-------|----------|------|----------|----------|--------|--------|--------|-------|--|
| Miami Beach 13330 Dade 024 | *MERCANTILE NATIONAL BANK OF MIAMI BEACH Dec 37 Stmt 63-398 Ad 133 (Miami Beach continued on following page) | J. L. OWEN MARCIE LIBERMAN EDW. MERCER, V. P. and Cash. J. W. O'HARA | \$ 100 | \$ 200 | \$ 86 | \$ 3,008 | \$ 4 | \$ 3,398 | \$ 1,810 | \$ 618 | \$ 119 | \$ 830 | \$ 21 | Chem. Bk. & Tr. Co. and Mnfrs. Tr., N. Y.; 1st N., Miami; Atlantic N., Jacksonville. |
| MODERN AND COMPLETE BANKING FACILITIES | | | ACCOUNTS OF VISITORS INVITED Careful Attention Given Collections | | | | | | | | | | | |

For Credit Information — **THE EXCHANGE NATIONAL BANK** of Tampa — For Prompt Collections
TAMPA, FLORIDA

TOWN AND COUNTY.
County Seats.
Fed. Res. Dist. No. 6
Jacksonville Br.

Mem. A. B. A. New State Priv.
Mem. State B. Ass'n. [Estab.
Fed. Res. Depts: T-Trust B-Bond
d-Safe Deposit @ Savings ▲FDIC

Miami Beach 13,330
(Continued)

***MIAMI BEACH FIRST NATIONAL BANK**

Dec'37Stmt 63-360 Ad@T*121
(*Member Greater Miami Clearing Assn., Miami, Fla.)
J. S. BACHE & CO.
(23rd St. & Collins Ave.)

Miami Springs 443
Dade N23

FIRST STATE BANK IN MIAMI SPRINGS

Dec'37Stmt 63-412 Ad@13'25
(Member Greater Miami Clearing Assn., Miami, Fla.)
First National Bk. in Milton
Dec'37Stmt 63-136 Ad@13'34

Milton 1537
Santa Rosa M3

Monticello 2042
Jefferson B7

Farmers & Merch. Bank
Dec'37Stmt 63-111 Ad@13'07

Mount Dora 2122
Lake F17

First National Bank
Dec'37Stmt 63-431 Ad@13'27

Mulberry 1774
Polk I15

Bank of Mulberry
Dec'37Stmt 63-185

Newberry 778
Alachua D12

Bank of Newberry
Dec'37Stmt 63-186 Ad@13'06

New Smyrna Beach 4770
Volusia F19

Bank of New Smyrna
Dec'37Stmt 63-524 Ad@13'36

Ocala 8110
Marion E14

THE COMMERCIAL BK. AND TRUST CO.

Dec'37Stmt 63-72 Ad@13'10

Orlando 30,481
Orange G18

FLORIDA NATIONAL BANK AT OCALA

Dec'37Stmt 63-73 Ad@13'11

Orlando 30,481
Orange G18

MUNROE AND CHAMBLISS NATIONAL BANK

Dec'37Stmt 63-71 Ad@13'07

Orlando 30,481
Orange G18

CENTRAL TITLE & TRUST CO.

Dec'37Stmt T*13'28

Orlando continued on following page

PRESIDENT. VICE-PRESIDENT. CASHIER. ASS'T CASHIER.

F. LOWRY WALL --- J. J. PANCOAST --- C. H. ALCOCK, Cash. and Tr. Off. E. B. SMITH, E. E. STOCKWILL, F. SMATHERS, JR., C. L. LOHR, A. Tr. Off. H. H. CULBERTSON

COMPLETE BANKING FACILITIES.
Tourist accounts invited. Special attention is called to our large, commodious safety deposit vaults installed for your convenience.

Members of Principal Stock Exchanges.

H. SAYRE WHEELER --- W. J. McLEOD, Exec. V. P. A. N. BRANNON --- R. D. LANG --- J. J. MURPHY

Visitors Accounts Invited. SEND US YOUR ITEMS ON HIS ALEAH FOR PROMPT ATTENTION.

S. N. COX --- Oliver Jernagan, Jr. P. M. CARO ---

S. D. CLARKE --- J. G. ANDERSON --- T. L. CLARKE ---

Geo. J. White, Ch. of Bd. and Pres. L. R. Heim, Alfred Rehbaum, L. N. Pipkin, S. E. Gibson, Ch. of Bd. and Pres. A. D. DENHAM --- Luther N. Pipkin --- W. H. TUCKER --- F. P. Philpot --- T. D. ROLAND --- A. G. GETZEN ---

G. H. McNulty --- John R. DeBerry --- John R. DeBerry --- Norman R. Berry ---

W. E. ELLIS --- J. H. THERRELL, Ch. Send us your Special attention to E.-L. Drafts. C. C. LONG, V. Pres. and Tr. Off. J. A. COLE, Cash. and A. Tr. Off. SIM DODD ---

ROY V. QTT, Ch. of Bd. and Pres. M. G. IZLAR --- H. H. HENDERSON --- FRANK CHURCHILL ---

Careful attention given to collections

AFFILIATED WITH FLORIDA NATIONAL BANK OF JACKSONVILLE.

L. P. WILSON --- L. W. DUVAL, Ch. of Bd. DE WITT GRIFFIN --- R. L. DEWEY, Cash. and A. Tr. Off. H. R. AGNEW, JR., DE WITT GRIFFIN, Tr. Off. ESTABLISHED 1897. Special attention and prompt remittances on all collections.

JOHN G. BAKER --- GEORGE F. BRASS --- ROBERT S. CARR, Tr. R. B. GRIFFITH, Sec. and Tr. Off.

WE FURNISH ANY TITLE SERVICE AND ACT IN ANY TRUST CAPACITY

| LIABILITIES. (In Thousands of Dollars) | | | | | | | | | | RESOURCES. | | | | | |
|--|---------|----------------------------|----------|-------------------|--------|--------------------------|----------------------|------------------|-------------------|-----------------|--|--|--|--|--|
| Capital | Surplus | Und. Prof. and or Reserves | Deposits | Other Liabilities | Totals | Cash, Ex. & Due from Bks | U.S. Gov. Securities | Other Securities | Loans & Discounts | Other Resources | PRINCIPAL CORRESPONDENTS. | | | | |
| \$ 300 | \$ 400 | \$ 64 | 12,008 | | 12,772 | \$ 3,779 | \$ 5,825 | \$ 1,046 | \$ 1,925 | \$ 197 | N. City, Bkrs. Tr., Chem. Bk. & Tr., Mnfrs. Tr., Irv. Tr. and Chase N., N. Y.; Cont. Ill. N. and 1st N., Chi.; Atl. N., Jacksonville; Eiggs N., Wash., N. Shaw, Bos.; Phil. N., Phil.; 1st N., Cin., Minpls. and St. L.; 1st N. and Mellon N., Pitt. | | | | |
| | | | | | | | | | | | | | | | |
| | | | | | | | | | | | Cent. Han. Bk. & Tr. Co., N. Y.; Fla. N., Jacksonville; Fla. N. Bk. & Tr. Co., Miami. | | | | |
| | | | | | | | | | | | | | | | |
| | | | | | | | | | | | Gty. Tr. Co., N. Y.; Atlantic N., Jacksonville; Citiz. & Sou. N., Savannah, N. Y.; Fla. N., Jacksonville; 1st N., Atl. Chase N., N. Y.; Ex. N., Tampa. | | | | |
| | | | | | | | | | | | | | | | |
| | | | | | | | | | | | Chase N., N. Y.; 1st N., Atl.; Atl. N., Jacksv. | | | | |
| | | | | | | | | | | | | | | | |
| | | | | | | | | | | | N. City, N. Y.; Fla. N., Jacksonville. | | | | |
| | | | | | | | | | | | | | | | |
| | | | | | | | | | | | ABSTRACTS TITLE INSURANCE TRUST DEPARTMENT | | | | |
| | | | | | | | | | | | | | | | |

For Credit Information — **THE EXCHANGE NATIONAL BANK** of Tampa TAMPA, FLORIDA — For Prompt Collections

Number under Name of Bank is the Transit Number given to each bank in U. S. exclusively by The Standard Bankers' Directory, under the authority of The American Bankers Ass'n.

FLORIDA—Continued

Non-Bank Towns with Nearest Banking Point (Indexed Access), Lawyers, Laws (Indexed) in back of this volume. For Interest Rates, Holidays, etc., see Laws.

| TOWN AND COUNTY. County Seats. Fed. Res. Dist. No. 6 Jacksonville Br. | Mem. A. B. A. *New State Priv. Mem. State B. Ass'n. [Estab. Fed. Res. Depts: T-Trust B-Bond d-Safe Deposit © Savings ▲ FDIC | PRESIDENT. | VICE-PRESIDENT. | CASHIER. | ASST CASHIER. | LIABILITIES. (In Thousands of Dollars) | | | | | | RESOURCES. | | | | | PRINCIPAL CORRESPONDENTS. |
|--|--|--|---|--|---|--|---------|------------------------|---------------------|-------------------|--|-------------------------|----------------------|------------------|-------------------|-----------------|---|
| | | | | | | Capital | Surplus | Und.Prof. and Reserves | Deposits | Other Liabilities | Totals | Cash, H. & Due from Bks | U.S. Gov. Securities | Other Securities | Loans & Discounts | Other Resources | |
| •Orlando...30,481 (Continued) | FIRST NATIONAL BANK AT ORLANDO Dec'37Stmt 63-215 Ad@T+34 | LINTON E. ALLEN W. T. BLAND, Ch. of Bd. | W. J. CAPEHART H. P. LANGFORD, V. P. and Tr. Off. | W. J. CAPEHART | E. E. LEGGETT A. G. TOOLE | \$ 120 Pf. 68 | \$ 140 | \$ 121 | \$ 5,058 | | \$ 5,507 | \$ 1,808 | \$ 1,660 | \$ 334 | \$ 1,693 | \$ 12 | Gty. Tr. Co. and Chase N. Y.; 1st N., Chi.; Atl. N., Jacksonville; Ex. N., Tampa; Corn. Ex. N. Bk. & Tr. Co., Phila. |
| " " " | FLORIDA BANK AT ORLANDO Dec'37Stmt 63-502 Ad@T+30 | N. A. BAKER | J. A. BLACK | J. A. BLACK | R. H. GIBBS H. E. CARMICHAEL | 100 | 170 | 27 | 5,243 | | 5,540 | 1,976 | 2,096 | 365 | 1,050 | 53 | Cent. Han. Bk. & Tr., Mnfrs. Tr. and Chase N. Y.; Cont. Ill. N. Bk. & Tr., Chi.; Fla. N., Jacksonville; Phil. N., Phil.; 1st N. and Tr. Co., of Georgia, Atl.; 1st N., Tampa; Fla. N. Bk. & Tr. Co., Miami. |
| " " " | Morris Plan Co. ...@T+25 Jun'37Stmt 63-462 (Head Office) | G. C. Johnston | R. T. White Mrs. Mary J. Thornton | Chas. G. Williams, Cash. and Mgr. | Violet Douglass Walter Niven, Sec. H. G. Wright, A. Sec. | 43 Pf. 29 | 19 | 36 | 624 (Inv. Cert.) | | 751 | 136 | | | 474 | 141 | Mnfrs. Tr. Co., N. Y.; Fla. N., St. Petersburg and Jacksonville. |
| Fahokee...3421 Palm Beach L22 | Bank of Fahokee Ad@T+22 Dec'37Stmt 63-367 | H. M. McIntosh | J. W. Crews | Rupert Mock | E. F. McIlwain | 40 | 16 | 20 | 808 | | 884 | 427 | 111 | 154 | 182 | 10 | Cent. Han. Bk. & Tr., N. Y.; Cont. Ill. N., Chi.; Florida N., Jacksonville. |
| •Palatka...6543 Putnam D 17 | PALATKA ATLANTIC NATIONAL BANK Dec'37Stmt 63-439 Ad@T+23 | H. C. RICHARD L. B. BUSH, Exec. V. P. Affiliated with | G. W. FRAZIER KENNETH MILNE, A. V. P. | B. T. BRYAN | L. B. BUSH, A. Tr. Off. | 100 | 35 | 22 | 1,519 | | 1,676 | 626 | 613 | 127 | 264 | 46 | Gty. Tr. Co., N. Y.; Atlantic N., Jacksonville. |
| Palm Beach...1836 Palm Beach L 24 | FIRST NATIONAL BANK IN PALM BEACH 63-483 Ad@T+27 | WILEY R. REYNOLDS B. H. KROGER, Ch. | BERT C. TEED C. K. FULLER, V. P. and Tr. Off. | R. E. CONN J. W. S. AYLWARD, Aud. | H. R. HITCHCOCK C. E. MOREHOUSE, Dept. C. L. NELSON, Mgr. Travel Bureau | 200 | 400 | 119 | 7,341 | | 8,060 | 1,893 | 4,026 | 999 | 959 | 183 | 1st N., N. Y.; Am. N. Bk. & Tr., Chi.; Fla. N., Jacksonville. |
| •Panama City 8701 Bay O9 | Bay National Bank ...▲@T+35 Dec'37Stmt 63-520 | J. L. McFarlin, Jr. Ch. of Bd. and Pres. | W. J. Cook T. H. Gainer | R. R. Morris | | 50 | 15 | 5 | 395 | | 465 | 160 | 45 | 175 | 83 | 2 | Cent. Han. Bk. & Tr., N. Y.; Am. N. Bk. & Tr., Mobile; Atlantic N., Jacksonville. |
| " " " | Commercial Bank in Panama City ...▲Ad@T+33 Dec'37Stmt 63-464 | H. G. Fannin J. D. Sellars, Ch. of Bd. | J. D. Sellars | E. A. Gardner | B. McReynolds F. E. LeGallee | 50 Pf. 50 | 50 | 30 | 1,203 | | 1,383 | 324 | 177 | 300 | 563 | 19 | Chase N., N. Y.; Am. N. Bk. & Tr., Mobile; Barnett N., Jacksonville. |
| •Pensacola...30,826 Escambia N 3 | *AMERICAN NATIONAL BK. Dec'37Stmt 63-36 Ad@T+1900 | E. R. MALONE, Ch. of Bd. and Pres. B. L. and other department, Our direct connection prompt and efficient service. | J. W. MALONE C. W. LAMAN | J. W. ANDREWS | J. F. QUINA O. M. BROWN | 400 | 400 | 48 | 5,076 | \$ 12 | 5,936 | 2,469 | 598 | 558 | 2,078 | 233 | Chase N. and Cent. Han. Bk. & Tr. Co., N. Y.; Cont. Ill. N. Bk. & Tr. Co., Chi. |
| " " " | *Citizens & Peoples National Bank ...63-35 Ad@T+11 Dec'37Stmt | J. S. Reese | G. W. Reese, Exec. V. P. and Tr. Off. | J. S. Leonard | E. D. Bowersox J. W. Gingles | 200 | 128 | 55 | 3,271 | | 3,654 | 1,306 | 914 | 640 | 678 | 116 | Cent. Han. Bk. & Tr. Co., N. Y.; 1st N., Chi.; Whitney N., N. O. |
| " " " | *First Bank & Trust Co. Dec'37Stmt 63-40 Ad@T+14 | J. W. Malone E. R. Malone, Ch. of Bd. | C. W. Parker E. R. Malone Oliver Jernagan, Jr. | F. M. Turner, Jr. William Malone, V. P. and Tr. Off. | J. W. Andrews, Sec. | 100 | 23 | 9 | 1,253 | 2 | 1,387 | 530 | 182 | 196 | 450 | 20 | Cent. Han. Bk. & Tr. Co. and Chase N., N. Y.; 1st N., Atlanta. |
| " " " | Pensacola Clearing House ... (Member indicated by a *) | G. W. Reese, Ch. | | | | (See page 65-66 of Florida Citie, or Number of etc.) | | | | | National, State and Private Banks, Total | | | | | | |
| •Perry...2400 Taylor C8 | Perry Banking Co. Dec'37Stmt 63-181 Ad@T+107 | J. H. Scales | J. C. O'Rourke | Mabel P. Adams | B. R. Fisher | 50 Pf. 25 | 12 | | 650 | | 737 | 328 | 131 | | 240 | 38 | N. City, N. Y.; Fla. N., Jacksonville; Citiz. & Sou. N., Atl. |
| Piant City...7094 Hillsborough I 15 | HILLSBORO STATE BANK Dec'37Stmt 63-98 Ad@T+102 | M. E. MOODY C. T. YOUNG, Ch. of Bd. Special attention given all items entrusted to us. "The Old Reliable." | | T. E. MOODY | A. R. BORING | 100 | 100 | 26 | 1,261 | | 1,487 | 326 | 371 | 261 | 406 | 123 | Guaranty Tr. Co., N. Y.; Ex. N., Tampa; Atlantic N., Jacksonville. |

For Credit Information — **THE EXCHANGE NATIONAL BANK** of Tampa TAMPA, FLORIDA — For Prompt Collections

Number under Name of Bank is the New Transit Number given to each bank in U. S. exclusively by The Rand-McNally Bankers' Directory, under the authority of The American Bankers Ass'n.

FLORIDA—Continued

Non-Bank Towns with Nearest Banking Point (Indexed Access.), Lawyers, Laws (indexed) in back of this volume. For Interest Rates, Holidays, etc., see Laws.

Table with columns: TOWN AND COUNTY, PRESIDENT, VICE-PRESIDENT, CASHIER, ASS'T CASHIER, LIABILITIES (Capital, Surplus, Und. Prof. and Reserves, Deposits, Other Liabilities, Totals), RESOURCES (Cash, Ex. & Dns from Bks, U.S. Gov. Securities, Other Securities, Loans & Discounts, Other Resources), and PRINCIPAL CORRESPONDENTS. Includes entries for Pompano, Punta Gorda, Quincy, River Junction, St. Augustine, St. Cloud, St. Petersburg, Pinellas, Union Trust Company, and Ed. C. Wright & Co.

CITIZENS BANK & TRUST CO.

EXCHANGE BANK

ST. AUGUSTINE NATIONAL BANK

UNION TRUST COMPANY

ED. C. WRIGHT & CO.

General Banking. Special prompt attention given to out of town collections by an efficient collection department.

Member Federal Deposit Insurance Corporation

ED. C. WRIGHT, HARRISON HOPPER, ALBERT ROBERTS, JR., ED. C. WRIGHT, Tr., R. B. KIRBY, Sec., L. E. BYMASTER, A. Sec. Florida Municipal Bonds. COUNTY—CITY—SCHOOL—DRAINAGE.

Digitized for FRASER https://www.fraser.edu/

Number under Name of Bank is the Transf Number given to each bank in U. S. exclusively by The Rand-McNally Bankers' Directory, under the authority of The American Bankers Ass'n.

FLORIDA—Continued

Non-Bank Towns with Nearest Banking Point (Indexed Access.), Lawyers, Laws (Indexed) in back of this volume. For Interest Rates, Holidays, etc., see Laws.

| TOWN AND COUNTY. County Seats. Fed. Res. Dist. No. Jacksonville Br. | Mem. A. B. A. New State Priv. Mem. State B. Ass'n. [Estab. Fed. Res. Depts: T-Trust B-Bond d-Safe Deposit Savings A-BDIC | PRESIDENT. | VICE-PRESIDENT. | CASHIER. | ASS'T CASHIER. | LIABILITIES. (In Thousands of Dollars) | | | | | RESOURCES. | | | | | PRINCIPAL CORRESPONDENTS. | |
|---|---|---|--|---|--|--|---------|----------------------------|----------|-------------------|------------|---------------------------------|----------------------|------------------|-------------------|------------------------------|---|
| | | | | | | Capital | Surplus | Und. Prof. and or Reserves | Deposits | Other Liabilities | Totals | Cash, Ex. & Due from Bks., Fla. | U.S. Gov. Securities | Other Securities | Loans & Discounts | | Other Resources |
| Sanford 10,903 Seminole 618 | Morris Plan Co. '32 | S. O. SHINHOLSER | J. L. INGLEY, Exec. G. W. FRAZIER | Ira E. Southward. | Mgr. | \$ 100 | \$ 51 | \$ 22 | \$ 1,709 | | \$ 1,882 | \$ 525 | \$ 687 | \$ 247 | \$ 364 | \$ 59 | Gty. Tr. Co., N. Y.; Atlantic N., Jacksonville. |
| Sarasota 9,802 Sarasota J13 | Palmer National Bank & Trust Co. '29 Dec'37Stmt 63-495 | B. W. Powell Honore Palmer, Ch. of Bd. | H. W. Whitman | H. W. Whitman | D. S. Mackintosh A. H. Bayless | 100 | 100 | 110 | 2,270 | | 2,580 | 637 | 355 | 687 | 896 | 5 | Com'l N. Bk. & Tr. Co., N. Y.; Cont. Ill. N. and 1st N., Chi.; Atl. N., Jacksv. |
| Sebring 3,194 Highlands J18 | TROPICAL STATE BANK Dec'37Stmt 63-421 Ad@'15'25 | W. J. Kelly | E. L. Tappen R. O. Turner | B. F. Williams | E. O. McAlister | 25 | 15 | 2 | 493 | | 535 | 128 | 115 | 163 | 119 | 10 | Chem. Bk. & Tr., N. Y.; Barnett N., Jacksonville; Ex. N., Tampa. |
| Starke 1,317 Bradford D 14 | Florida Bank at Starke Dec'37Stmt 63-532 Ad@'15'37 | Roger L. Main | P. A. Brinson | W. B. Sewell, V. P. and Cash. | S. L. Peek, Jr. | 25 | 10 | 4 | 264 | | 303 | 99 | 3 | 143 | 44 | 14 | Muffs. Tr. Co., N. Y.; Fla. N., Jacksonville. |
| Stuart 2,070 Martin K 23 | Citizens Bank Ad@'15'30 Dec'37Stmt 63-515 | J. H. Reardon, Ch. of Bd. and Pres. | C. E. Simmons | D. S. Hudson | | 15 | 20 | 3 | 348 | | 386 | 119 | 114 | 75 | 77 | 1 | Gty. Tr. Co., N. Y.; Atlantic N., Jacksonville. |
| Tallahassee 11,725 Leon B 5 | CAPITAL CITY BK. Dec'37Stmt 63-68 Ad@'15'95 | O. C. COLLINS S. E. TEAGUE, Ch. of Bd. | MRS. F. W. SMITH A. F. PHILIPS | F. N. LOWRY | C. L. JOHNSON J. Y. HUMPHRESS | 50 | 100 | 48 | 2,101 | | 2,299 | 962 | 359 | 425 | 499 | 54 | Chase N., N. Y.; Atlantic N., Barnett N., Jacksonville; 1st N., Atl.; Fifth Third Union Tr. Co., Cin. |
| Our Collection Department Under Personal Supervision of an Officer of This Bank. We Actually Remit Day We Collect | | | | | | | | | | | | | | | | | |
| " " | LEWIS STATE BK. Dec'37Stmt 63-66 Ad@'15'56 | GEORGE E. LEWIS | G. L. HENDERSON | P. B. McDougall | W. B. MOORE, JR. B. C. LEWIS GEORGE LEWIS II W. D. HENDERSON | 100 | 100 | 44 | 3,475 | \$ 100 | 3,819 | 1,335 | 929 | 714 | 666 | 175 | N. City and Chase N., N. Y.; 1st N., Chi.; Citiz. & Sou. N., Atl.; Phil. N., and 1st N., Phil. |
| " " | Morris Plan Savings Bank '34 | (Branch of Morris Plan Savings Bank, Jacksonville, Fla.) | | | | | | | | | | | | | | | |
| Tampa 100,151 Hillsborough I 13 | *The Broadway National Bank of Tampa Ad@'15'30 Dec'37Stmt 63-271 (1702 E. Broadway) | V. H. Northcutt C. A. Munroe, Ch. H. T. Lykes, V. Ch. | E. P. Taliaferro | Jules I. Griffin, V. P. and Cash. | Roy Cotarello | 100 | 25 | 7 | 760 | | 892 | 296 | 314 | 77 | 164 | 41 | Chase N., N. Y.; 1st N., Tampa; Atlantic N., Jacksonville. |
| " " | *Columbia Bank of Ybor City Dec'37Stmt 63-391 Ad@'15'23 (2019 E. Broadway) | J. A. Griffin | G. E. Simpson, Act. Simon A. Grimaldi H. N. Sandler | R. M. McKinsey | John Lazzara | 100 | 41 | 2 | 709 | | 852 | 311 | 222 | 128 | 150 | 41 | Cent. Han. Bk. & Tr. Co., N. Y. |
| " " | THE EXCHANGE NATIONAL BANK OF TAMPA Dec'37Stmt 63-27 Ad@'15'34 (601-3 Franklin) | J. A. GRIFFIN A. C. LEWIS, Ch. of Bd. | C. G. WHITAKER P. O. KNIGHT, JR. JOHN O. PERRY GEO. B. HOWELL, V. P. and Tr. Off. | T. G. MIXSON JNO. W. BRYAN, A. Tr. Off. | F. O. ANDERSON, A. C. and Compt. G. R. GRIFFIN W. C. LUNDEN, Mgr. Credit Dept. | 1,250 | 375 | 80 | 13,223 | 25 | 14,953 | 4,053 | 4,553 | 1,859 | 3,829 | 659 | 1st N., Chase N., N. City, and Bkrs. Tr., N. Y.; Cont. Ill. N. Bk. & Tr., Chi.; Phil. N., Phil.; N. Shaw, Bos.; 1st N., St. L.; 1st N., Atl.; Barnett N., Atlantic N., and Fla. N., Jacksonville; Mellon N., Pitts.; 1st N., Balt.; Citiz. & Sou. N., Savan. |
| Tampa and South Florida Collections receive our prompt attention and will be remitted for on day of payment at lowest rates. | | | | | | | | | | | | | | | | | |
| " " | FIRST NATIONAL BANK Dec'37Stmt 63-26 Ad@'15'86 (416 Franklin) | E. P. TALIAFERRO R. J. BINNICKER, Ch. of Bd. | V. H. NORTHCUTT R. A. LIGGETT H. T. LYKES R. W. MASTERS R. J. McMASTER, A. V. P. C. B. GALLOWAY, A. V. P. | E. C. SCHOEN | S. L. MATHEWS | 1,000 Pf. 300 | 700 | 257 | 15,069 | 1 | 17,327 | 5,650 | 4,042 | 2,180 | 4,198 | 1,257 | Chem. Bk. & Tr. Co., Irv. Tr. Co., and Bkrs. Tr. Co., N. Y.; 1st N., Chi.; Phil. N., Phil.; 1st N., Bos.; Biggs N., Wash., D. C.; Citiz. & Sou. N. Bk. and 1st N., Atl.; Atlantic N., Barnett N., and Fla. N., Jacksonville; Bk. of Am. N. Tr. & Sav., San F. |
| DEPOSITORY OF THE U. S., STATE OF FLORIDA, COUNTY OF HILLSBORO, AND CITY OF TAMPA. Send us your cash items and collections on Tampa and South Florida. | | | | | | | | | | | | | | | | | |
| Member Federal Deposit Insurance Corporation | | | | | | | | | | | | | | | | | |

(Tampa continued on following page)

Digitized for FRASER
https://fraser.stlouisfed.org
Federal Reserve Bank of St. Louis

Number under Name of Bank is the Transit Number given to each bank in U. S. exclusively by The Rand-McNally Bankers' Directory, under the authority of The American Bankers Ass'n.

FLORIDA—Continued

Non-Bank Towns with Nearest Banking Point (Indexed Acces.), Lawyers, Laws (Indexed) in back of this volume. For Interest Rates, Holidays, etc., see Laws.

| TOWN AND COUNTY. County Seats. Fed. Res. Dist. No.6 Jacksonville Br. | Mem. A. B. A. New State Priv. Mem. State B. Ass'n. [Estab. Fed. Res. Depts. Trust B-Bond d-Safe Deposit Savings FDIC | PRESIDENT. | VICE-PRESIDENT. | CASHIER. | ASS'T CASHIER. | LIABILITIES. (In Thousands of Dollars) | | | | | | RESOURCES. | | | | | PRINCIPAL CORRESPONDENTS. |
|---|---|--|--|---|-------------------------------------|--|---------|---------------------------|-------------------|-------------------|-----------------------------|--------------------------|----------------------|------------------|-------------------|-----------------|---|
| | | | | | | Capital | Surplus | Und.Prof. and or Reserves | Deposits | Other Liabilities | Totals | Cash, Ex. & Due from Bks | U.S. Gov. Securities | Other Securities | Loans & Discounts | Other Resources | |
| ▲Tampa ...100,151 (Continued) | *First Savings & Tr. Co. Dec'37Stmt 63-32 Ad@T@14 (512 Franklin) | A. C. Clewis..... | Geo. B. Howell.... | L. D. Smith, Tr. A.C.Clewis, Jr., A. Sec. | H. S. Prince. Sec. and Trust Of. | \$ 500 | \$ 125 | \$ 42 | \$ 1,584 | ----- | \$ 2,251 | \$ 339 | \$ 437 | \$ 557 | \$ 794 | \$ 124 | Guaranty Tr. Co., N. Y.; 1st N., and Ex. N., Tampa. |
| " | *International Bank Dec'37Stmt 63-469 Ad@18'26 | A. Massari, Ch. of Bd. and Pres. | Frank Massari..... A. F. Massari | I. F. Massari..... | L. G. Chiamonte | 100 | 23 | 5 | 602 | \$ 1 | 731 | 184 | 101 | 225 | 143 | 78 | Chase N. and Banco di Napoli Tr. Co., N. Y.; 1st N. and Ex. N., Tampa. |
| " | The Morris Plan Bank of Tampa...63-406...▲@S'17 Dec'37Stmt (310 Madison St.) | G. D. Curtis..... | Abe Maas O. A. Ayala | LeBron Kinchley, V. P., Sec. and Tr. | ----- | 150 | 20 | 35 | 186 | 244 | 635 | 103 | ----- | ----- | 525 | 7 | 1st N. and Ex. N., Tampa. |
| " | Tampa Clearing House..... (Members indicated by a*) | E. C. Schoen..... | F. Otto Anderson | H. S. Prince, Mgr., Sec. and Tr. | ----- | (See pa Depo sites by | 65- | 66-67 f Cities, | or Num States, | ber of etc.) | Nation al, Stat e and | Private Banks, | Total | ----- | ----- | ----- | ----- |
| " | D. E. ARRIES & COMPANY (415 Tampa St.) | { Florida Muni INVESTMENT | pal Bonds. SECURITIES. | ----- | ----- | ----- | ----- | ----- | ----- | ----- | ----- | ----- | ----- | ----- | ----- | ----- | ----- |
| KUHN, MORGAN & COMPANY INCORPORATED First National Bank Bldg. Successors to Bond Dept. First National Bank Investment Securities SPECIALIZING IN FLORIDA MUNICIPAL BONDS OLIVER W. KUHN, President KEITH H. MORGAN, Treasurer Teletype TPA 17 Long Distance LD-11 | | | | | | | | | | | | | | | | | |
| GLYDE C. PIERCE CORPORATION (Branch of Jacksonville) First National Bank Building Investment Securities SPECIALIZING IN FLORIDA MUNICIPALS AND LOCAL SECURITIES Teletype TPA 14 Telephone M-1441 T. S. PIERCE, Resident Manager | | | | | | | | | | | | | | | | | |
| Tarpon Springs 3520 Pinellas H12 | First National Bank in Tarpon Springs...▲d@*34 Dec'37Stmt 63-517 | G. C. Rankin..... | J. C. McCrocklin, Exec. | Roy C. Gause..... | A. Alissandratos... | 38 Pf. 12 | 5 | 13 | 396 | ----- | 464 | 130 | 31 | 11 | 292 | ----- | Chase N., N. Y.; Ex. N., Tampa. |
| ▲Tavares ...1123 Lake F16 | Bank of Tavares...▲d@*11 Dec'37Stmt 63-276 | H. C. Duncan..... | W. J. Rogers..... J. B. Prevatt S. C. Colley | W. J. Rogers..... | O. E. Strickland... | 25 | ----- | 57 | 327 | ----- | 409 | 137 | 54 | 22 | 170 | 26 | Guaranty Tr. Co., N. Y.; Atlantic N., Jackson- ville. |
| ▲Titusville ...2360 Brevard G21 | Citizens Bank...▲d@*13'34 Dec'37Stmt 63-518 | E. H. Ashcraft.... | O. D. Allbritten.... | W. E. Bowers..... | ----- | 13 Pf. 12 | 16 | 6 | 323 | ----- | 370 | 120 | 90 | 22 | 132 | 6 | Chem. Bk. & Tr., N. Y.; Fla. N., Jacksonville. |
| ▲Trenton ...677 Gilchrist D11 | Farmers & Merchants Bank Dec'37Stmt 63-220 Ad@T@11 | R. C. Lang..... | J. B. Stockman.... | John Choate..... | ----- | 10 Pf. 15 | 1 | 1 | 204 | ----- | 231 | 109 | 13 | 7 | 75 | 27 | Chase N., N. Y.; Fla. N., Jacksonville. |
| Umatilla ...953 Lake F17 | Umatilla State Bank Dec'37Stmt 63-528 Ad@*S'37 | John F. Ervin, Ch. of Bd. and Pres. | W. Lee Ashton.... | Oakley Andrews, V. P. and Cash. | C. T. Johnson..... | 25 | 5 | ----- | 152 | ----- | 182 | 75 | 28 | 31 | 42 | 6 | Chase N., N. Y.; Fla. N. Jacksonville. |
| Valpariso ...99 Okaloosa N5 | Valparaiso State Bank Dec'37Stmt 63-373 Ad@*15'22 | J. E. Plew, Ch. of Bd. and Pres. | C. W. Ruckel..... | C. F. Lear..... | ----- | 18 Pf. 7 | 2 | 6 | 144 | ----- | 177 | 65 | 15 | 9 | 73 | 15 | City N. Bk. & Tr. Co., Chi.; 1st Bk. & Tr. Co., Pensacola; Fla. N. B., Jacksonville. |
| Venice ...334 Sarasota K13 | Venice-Nokomis Bank Dec'37Stmt 63-435 Ad@*15'25 | Fred H. Albee..... | Henri Pauchey... Stephen Albee | J. T. Blalock..... | A. L. Blalock..... | 15 Pf. 10 | 2 | 1 | 195 | ----- | 223 | 101 | 32 | 9 | 73 | 8 | Chase N., N. Y.; Fla. N., Jacksonville; Palmer N. Bk. & Tr. Co., Sarasota. Gty. Tr., N. Y.; 1st N., Chi.; Atlantic N., Jack- sonville; Citiz. & Sou. N., Atl. |
| ▲Vero Beach ...3056 Indian River J22 | The Indian River Citrus Bank...63-523...▲d@*15'35 Dec'37Stmt | Joe S. Earman..... | ----- | A. A. Sullivan..... | Kittie Wharton... | 30 | 8 | ----- | 515 | ----- | 553 | 208 | 102 | 10 | 221 | 12 | Cent. Han. Bk. & Tr. and Mnfrs. Tr., N. Y.; 1st N. Chi. and Tampa. |
| ▲Wauchula ...2705 Hardee J16 | Wauchula State Bank Dec'37Stmt 63-492 Ad@*15'29 | J. W. Crews, Ch. of Bd. and Pres. | H. M. McIntosh... | A. L. Ellis..... | John Hiers..... | 28 Pf. 22 | 25 | 25 | 915 | ----- | 1,015 | 268 | 224 | 157 | 361 | 5 | Cent. Han. Bk. & Tr. and Mnfrs. Tr., N. Y.; 1st N. Chi. and Tampa. |

For Credit Information — **THE EXCHANGE NATIONAL BANK** of Tampa — For Prompt Collections
TAMPA, FLORIDA

Number under Name of Bank is the Transit Number given to each bank in U. S. exclusively by The Rand-McNally Bankers' Directory, under the authority of The American Bankers Ass'n.

FLORIDA—Continued

Non-Bank Towns with Nearest Banking Point (Indexed Access.), Lawyers, Laws (Indexed) in back of this volume. For Interest Rates, Holidays, etc., see Laws.

| TOWN AND COUNTY. County Seats. Fed. Res. Dist. No. 6 Jacksonville Br. | Mem. A. B. A. New State Priv. Mem. State B. Ass'n. [Estab. Fed. Res. Depts.: Trust B-Bond d-Safe Deposit © Savings ▲ FDIC | PRESIDENT. | VICE-PRESIDENT. | CASHIER. | ASS'T CASHIER. | LIABILITIES. (In Thousands of Dollars) | | | | | | RESOURCES. | | | | PRINCIPAL CORRESPONDENTS. | |
|--|--|---|--|---|---|--|---------|----------------------------|----------|-------------------|----------|--------------------------|----------------------|------------------|-------------------|------------------------------|---|
| | | | | | | Capital | Surplus | Und. Prof. and or Reserves | Deposits | Other Liabilities | Totals | Cash. Ex. & Due from Bks | U.S. Gov. Securities | Other Securities | Loans & Discounts | | Other Resources |
| West Palm Beach 27,248 Palm Beach L24 | Florida Bank & Trust Co. at West Palm Beach Dec'37Stmt 63-533 Ad@T'37 | Geo. J. Avent | C. P. Cobb, V. P. and Tr. Off. | D. F. Goodell, V. P. and Cash. | K. H. Turner | \$ 100 | \$ 50 | \$ 6 | \$ 1,308 | | \$ 1,464 | \$ 301 | \$ 465 | \$ 127 | \$ 553 | \$ 18 | Chem. Bk. & Tr., Bkrs. Tr. and Mfrs. Tr., N. Y.; Fla. N., Jacksonville. |
| WESTPALMBEACH ATLANTIC NATIONAL BANK Dec'37Stmt 63-491 Ad@T'29 | | G. E. TERRY, E. W. LANE, Ch. A. R. NIELSEN, Vice Ch. | R. E. McNEILL, JR., Exec. V. P. and Tr. L. D. SIMON, J. E. JOHNSON, A. V. P. | H. C. SMITH, V. P. and Cash. A. B. RITTENOUR, Tr. Off. | E. S. MILLER, J. L. MCKINNEY, W. J. MCCRANIE, JR., A. Tr. Off. | 299 | 200 | 29 | 6,603 | | 7,032 | 2,433 | 2,754 | 327 | 1,347 | 171 | Chase N., N. City, Cent. Han. Bk. & Trust Co., and Chem. Bk. & Tr. Co., N. Y.; Atlantic N., Jacksonville; 1st N., Miami. |

WEST PALM BEACH—Selected List—INVESTMENT DEALERS

| | THOMAS M. COOK & COMPANY '32 Incorporated (1415-1418 Harvey Building) | THOMAS M. COOK — J. LEO GLEASON — E. W. JACKSON, Sec. and Treas. | | | | | | | | | | | | | | | CORRESPONDENTS AND BANK DEPOSITORIES |
|--|---|---|--|--|--|--|--|--|--|--|--|--|--|--|--|--|--|
| | | MUNICIPAL BONDS, BOUGHT, SOLD AND TRADED | | | | | | | | | | | | | | | Irv. Tr. Co., N. Y.; 1st N., Tampa; Fla. Bk. & Tr. Co. and West Palm Beach Atlantic N., West Palm Beach. |
| | | We can make firm bid or quote market price on any Florida Bond. | | | | | | | | | | | | | | | |

FLORIDA—Continued

| TOWN AND COUNTY. | Bank Name | Transit No. | President | Vice President | Cashier | Ass't Cashier | Capital | Surplus | Und. Prof. and or Reserves | Deposits | Other Liabilities | Totals | Cash. Ex. & Due from Bks | U.S. Gov. Securities | Other Securities | Loans & Discounts | Other Resources | PRINCIPAL CORRESPONDENTS. |
|----------------------------------|--|----------------|----------------|---------------------|---------------------|--------------------------------|---|---------|----------------------------|----------|-------------------|--|--------------------------|----------------------|------------------|-------------------|-----------------|--|
| Wewahitchka Gulf Cl | Wewahitchka State Bank | 63-474 Ad@T'36 | Dave Gaskin | Thos. Meriwether | J. H. Kelley | | \$ 15 | \$ 11 | \$ 3 | \$ 185 | | \$ 214 | \$ 97 | \$ 4 | \$ 34 | \$ 73 | \$ 6 | Cent. Han. Bk. & Tr., N. Y.; Fla. N., Jacksonville; Atlantic N., Jacksonville. |
| Wildwood Samter F15 | Bank of Wildwood | 63-203 Ad@T'13 | O. L. McRae | G. D. Bridges | G. O. Watkins | | Pf. 9 | 1 | 1 | 119 | | 138 | 63 | 35 | | | 31 | 9 |
| Williston Levy E12 | Perkins State Bank | 63-278 Ad@T'13 | R. P. Perkins | L. B. McLeod | Virginia L. Perkins | Mildred A. Epperson | 15 | | Prof.) | 1 | 183 | 199 | 118 | 5 | 1 | 64 | | 11 |
| Winter Garden Orange G17 2307 | FIRST NATIONAL BANK | 63-326 Ad@T'19 | J. M. SULLIVAN | A. S. FICQUETTE | J. S. FAIRCHILD | J. G. SAYER | Pf. 30 | 16 | 6 | 555 | | 627 | 237 | 89 | 7 | 270 | | 24 |
| Winter Haven Polk H16 | *AMERICAN NATIONAL BANK IN WINTER HAVEN | 63-366 Ad@T'29 | H. A. STREET | PERCIVAL MANCHESTER | A. G. HANCOCK | C. W. WEBER | 100 | 60 | 9 | 1,424 | | 1,593 | 904 | 313 | 5 | 328 | | 43 |
| " | *EXCHANGE NATIONAL BK. OF WINTER HAVEN | 63-211 Ad@T'30 | J. A. GRIFFIN | W. H. ROSS | R. W. CLAPP | | 200 | 63 | 39 | 1,715 | | 2,017 | 665 | 613 | 271 | 413 | | 55 |
| " | Winter Haven Clearing House (Members indicated by a *) | | A. G. Hancock | L. B. Anderson | Roger W. Clapp | Charles W. Weber, Sec. and Tr. | (See pages 65-66 of Cities, States, etc.) | | | | | National, State and Private Banks, Total | | | | | | |
| Winter Park Orange G18 | FLORIDA BANK AT WINTER PARK | 63-819 Ad@T'30 | A. M. Harris | W. R. Rosenfelt | P. E. Davis | | Pf. 50 | 30 | 27 | 1,075 | | 1,207 | 348 | 151 | 431 | 255 | | 22 |
| Ybor City | (See Tampa) | | | | | | | | | | | | | | | | | |

For Credit Information — THE EXCHANGE NATIONAL BANK of Tampa TAMPA, FLORIDA — For Prompt Collections

USE THIS KEY

It will Cut Your Transit
Costs To the Irreducible
Minimum

THE Key to Numerical System of the American Bankers Association contains a complete numerical and alphabetical list of all American banks.

The universal use of the Numerical System of registering transit items has resulted in a saving to subscribers of many thousands of dollars in time and labor. The Key Book costs only \$2.50 per copy.

THE KEY BOOK CONTAINS THESE SALIENT FEATURES

1. Numerical System at a Glance.
2. Numerical System explained.
3. Economy Through Standardization.
4. National Standardization of Forms.
5. How to Register Items.
6. Numerical List of City Banks.
7. Numerical List of Banks by States.
8. Alphabetical List of Banks.
9. Bank Change List and Discontinued Numbers.
10. Free Revised Supplement in Six Months.

RAND McNALLY & COMPANY

536 South Clark Street
NEW YORK CHICAGO SAN FRANCISCO

Official Numbering Agent—A. B. A.



| | | | | | |
|------------------|-------------------|------------------|----------------|--------------------|-------------------|
| Sereven... I 22 | Talbot... I 6 | Thomas... P 9 | Turner... M 11 | Ware... O 17 | White... C 10 |
| Seminole... O 4 | Talafiero... G 15 | Tift... N 11 | Twiggs... J 12 | Warren... G 16 | Whitfield... C 4 |
| Spalding... H 7 | Tattnall... K 19 | Toombs... K 18 | Union... B 9 | Washington... I 15 | Wilcox... L 12 |
| Stephens... C 13 | Taylor... J 8 | Townsend... B 10 | Upson... I 7 | Wayne... M 20 | Wilkes... F 16 |
| Stewart... L 4 | Telfair... L 15 | Trouten... J 17 | Walker... C 2 | Webster... L 6 | Wilkinson... I 13 |
| Sumter... L 8 | Terrell... M 6 | Troup... H 3 | Walton... F 10 | Wheeler... L 16 | Worth... M 10 |

INDEX TO COUNTIES

| | |
|------------|--------|
| Adair | N 18 |
| Adams | N 19 |
| Aiken | N 15 |
| Albany | N 17 |
| Albermarle | N 6 |
| Albion | H 13 |
| Alcorn | H 12 |
| Alford | N 13 |
| Altoona | N 14 |
| Anderson | N 10 |
| Appling | M 11 |
| Archibald | N 11 |
| Armstrong | N 12 |
| Ashe | N 13 |
| Ashley | N 14 |
| Atkinson | N 15 |
| Aurora | N 16 |
| Avery | N 17 |
| Bacon | M 10 |
| Baker | M 9 |
| Baldwin | M 8 |
| Baldwin | M 7 |
| Baldwin | M 6 |
| Baldwin | M 5 |
| Baldwin | M 4 |
| Baldwin | M 3 |
| Baldwin | M 2 |
| Baldwin | M 1 |
| Baldwin | M 0 |
| Baldwin | M -1 |
| Baldwin | M -2 |
| Baldwin | M -3 |
| Baldwin | M -4 |
| Baldwin | M -5 |
| Baldwin | M -6 |
| Baldwin | M -7 |
| Baldwin | M -8 |
| Baldwin | M -9 |
| Baldwin | M -10 |
| Baldwin | M -11 |
| Baldwin | M -12 |
| Baldwin | M -13 |
| Baldwin | M -14 |
| Baldwin | M -15 |
| Baldwin | M -16 |
| Baldwin | M -17 |
| Baldwin | M -18 |
| Baldwin | M -19 |
| Baldwin | M -20 |
| Baldwin | M -21 |
| Baldwin | M -22 |
| Baldwin | M -23 |
| Baldwin | M -24 |
| Baldwin | M -25 |
| Baldwin | M -26 |
| Baldwin | M -27 |
| Baldwin | M -28 |
| Baldwin | M -29 |
| Baldwin | M -30 |
| Baldwin | M -31 |
| Baldwin | M -32 |
| Baldwin | M -33 |
| Baldwin | M -34 |
| Baldwin | M -35 |
| Baldwin | M -36 |
| Baldwin | M -37 |
| Baldwin | M -38 |
| Baldwin | M -39 |
| Baldwin | M -40 |
| Baldwin | M -41 |
| Baldwin | M -42 |
| Baldwin | M -43 |
| Baldwin | M -44 |
| Baldwin | M -45 |
| Baldwin | M -46 |
| Baldwin | M -47 |
| Baldwin | M -48 |
| Baldwin | M -49 |
| Baldwin | M -50 |
| Baldwin | M -51 |
| Baldwin | M -52 |
| Baldwin | M -53 |
| Baldwin | M -54 |
| Baldwin | M -55 |
| Baldwin | M -56 |
| Baldwin | M -57 |
| Baldwin | M -58 |
| Baldwin | M -59 |
| Baldwin | M -60 |
| Baldwin | M -61 |
| Baldwin | M -62 |
| Baldwin | M -63 |
| Baldwin | M -64 |
| Baldwin | M -65 |
| Baldwin | M -66 |
| Baldwin | M -67 |
| Baldwin | M -68 |
| Baldwin | M -69 |
| Baldwin | M -70 |
| Baldwin | M -71 |
| Baldwin | M -72 |
| Baldwin | M -73 |
| Baldwin | M -74 |
| Baldwin | M -75 |
| Baldwin | M -76 |
| Baldwin | M -77 |
| Baldwin | M -78 |
| Baldwin | M -79 |
| Baldwin | M -80 |
| Baldwin | M -81 |
| Baldwin | M -82 |
| Baldwin | M -83 |
| Baldwin | M -84 |
| Baldwin | M -85 |
| Baldwin | M -86 |
| Baldwin | M -87 |
| Baldwin | M -88 |
| Baldwin | M -89 |
| Baldwin | M -90 |
| Baldwin | M -91 |
| Baldwin | M -92 |
| Baldwin | M -93 |
| Baldwin | M -94 |
| Baldwin | M -95 |
| Baldwin | M -96 |
| Baldwin | M -97 |
| Baldwin | M -98 |
| Baldwin | M -99 |
| Baldwin | M -100 |

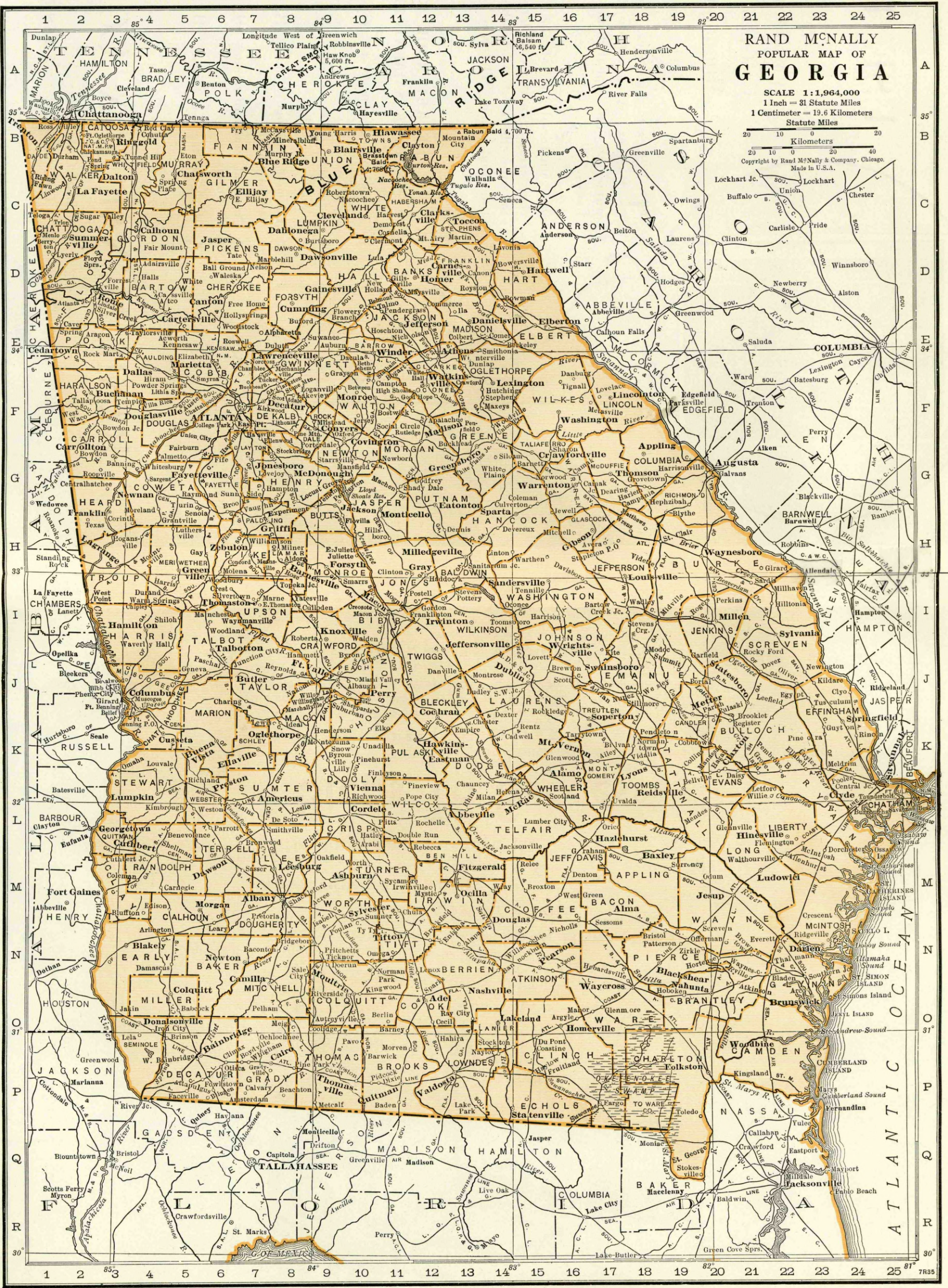



BANK LOAN MANAGEMENT

BANK COST CONTROL

ADVERTISING FOR BANKS

These books have provided the

Steps To Success

for hundreds of bankers

SPECIAL OFFER

The large demand for these books has enabled us to reduce the price in half—formerly selling for \$10 the set, we can now offer them to you for \$5. If sold singly, \$2 each. **ACT NOW**—get your set while the supply lasts.

RAND McNALLY & COMPANY

536 So. Clark St.

New York

CHICAGO

San Francisco

Number under Name of Bank is the Transit Number given to each bank in U. S. exclusively by The Rand-McNally Bankers' Directory, under the authority of The American Bankers Ass'n.

GEORGIA

Non-Bank Towns with Nearest Banking Point (Indexed Acces.), Lawyers, Laws (Indexed) in back of this volume. For Interest Rates, Holidays, etc., see Laws.

| TOWN AND COUNTY. County Seats. Entire State in No. 6 Fed. Res. Dist. | Mem. A. B. A. New State Priv. Mem. State B. Ass'n. (Estab. Fed. Res. Depts. Trust B-Bond d-Safe Deposit Savings FDIC | PRESIDENT. | VICE-PRESIDENT. | CASHIER. | ASS'T CASHIER. | LIABILITIES. (In Thousands of Dollars) | | | | | RESOURCES. | | | | | PRINCIPAL CORRESPONDENTS. | | |
|---|---|--|-------------------------------------|-------------------------------------|----------------------------------|--|---------|---------------------------|----------|-------------------|------------|--|----------------------|------------------|-------------------|------------------------------|--|--|
| | | | | | | Capital | Surplus | Und. Prof. and or Reserve | Deposits | Other Liabilities | Totals | Cash, R. & Due from Bks | U.S. Gov. Securities | Other Securities | Loans & Discounts | | Other Resources | |
| Abbeville 1018 Wilcox L13 | Citizens Exchange Bank Jul'37 64-1161 d11'35 | J. F. Harrell | | | | \$ 20 (Cap. Acct.) | | | \$ 22 | | \$ 48 | \$ 15 | | | \$ 6 | \$ 27 | 1st N., Atl. | |
| Acoworth 1168 Cobb 15 | Bank of Acworth Dec'37Stmt 64-395 S. Lemon Banking Co. A Dec'37Stmt 64-394 | A. J. Durham | R. L. McMillan | J. E. Carnes | J. H. Harrison | 25 | 5 | 3 | 143 | | 176 | 73 | 10 | 5 | 77 | 11 | Chase N. N. Y.; 1st N. and Citiz. & Sou. N., Atl. | |
| Adairsville 765 Bartow D4 | Bank of Adairsville Dec'37Stmt 64-523 | M. P. Gaines, Ch. of Bd. and Pres. | C. W. Satterfield | O. B. Bishop | | 20 (15 Cap. Notes) | | 4 | 92 | | 131 | 32 | | | 77 | 22 | Cent. Han. Bk. & Tr. Co., N. Y.; Fulton N., Atl.; Ham. N., Chat. | |
| Adel 1796 Cook O12 | Bryan Bank Dec'37Stmt 64-1112 | G. W. Bryan | L. R. Hutchinson | J. B. Sasser | | 25 | 5 | 6 | 238 | 2 | 276 | 207 | 15 | | 52 | 2 | Chase N., N. Y.; Ham. N., Chat.; 1st N., Atl. Citiz. & Sou. N., Atl. and Valdosta; 1st N., Atl. | |
| Alley 423 Montgomery K17 | Montgomery County Bank Dec'37Stmt 64-525 | W. J. Peterson, Ch. of Bd. and Pres. | B. R. Snooks | Miss Mary Smith | | 15 | 5 | 1 | 124 | | 145 | 97 | 5 | 3 | 33 | 7 | Chase N., N. Y.; Citiz. & Sou. N., Savan.; 1st N., Atl. | |
| Alamo 613 Wheeler K16 | J. F. Darby Bank Dec'37Stmt 64-1118 | J. F. Darby, Owner | | J. S. Stephenson | | | | | 40 | | 44 | 21 | | | 18 | | Lib. N. Bk. & Tr., Savan.; Tr. Co. of Ga., Atl.; 1st N. Bk. & Tr., Macon. | |
| Alapaha 270 Berrien N13 | Bank of Alapaha Dec'37Stmt 64-527 | F. O. Baker | W. M. Gaskins J. P. Culpepper | J. P. Culpepper | Chas. Matthews | 30 | 15 | 16 | 215 | | 276 | 143 | 20 | | 108 | 5 | Irr. Tr. Co., N. Y.; Citiz. & Sou. N., Atl.; Bk. of Tifton, Tifton. | |
| Albany 14,507 Dougherty M7 | *ALBANY EXCH. NATIONAL BANK 64-92 AdB @ 11900 Dec'37Stmt | H. E. DAVIS JOHN E. WALLACE, Ch. of Bd. Personal attention given collections. Prompt remittances. Progressive banking methods in all departments. CORRESPONDENCE INVITED. | | | | 100 Pf. 46 | 55 | 54 | 1,898 | | 2,153 | 691 | 125 | 90 | 966 | 281 | Guaranty Tr. Co., N. Y.; Cont. Ill. N. Bk. & Tr. Co., Chi.; Citiz. & Sou. N., Atl., Savan. and Macon. | |
| " | Albany Trust & Banking Company 64-94 AdB @ 1131'05 Dec'37Stmt | A. P. Vason, Ch. of Bd. and Pres. | P. J. Brown | C. L. Neuman, Cash. and Tr. Off. | | 100 Deb. 50 | 20 | 141 | 211 | | 522 | 26 | 30 | | 423 | 43 | Fulton N., Atl.; Alb. Ex. N. and City N., Albany. | |
| " | *CITY NATIONAL BANK Dec'37Stmt 64-1104 AdB @ 11723 | W. B. HALEY, Ch. of Bd. and Pres. J. B. DAVIS W. G. HOLMAN J. T. HALEY J. R. PINKSTON, Cash. and A. Tr. Off. GEORGE H. JOINER M. W. TOMPKINS J. T. HALEY, Tr. Off. SEND US YOUR ALBANY BUSINESS DIRECT. PROMPT RETURNS. | | | | 100 | 70 | 86 | 2,208 | | 2,464 | 894 | 201 | 168 | 1,153 | 48 | Chase N. and Cent. Han. Bk. & Tr. Co., N. Y.; Cont. Ill. N. Bk. & Tr. Co., Chi.; Fulton N., Tr. Co. of Ga., and 1st N., Atl.; Atl. N., Jacksonville.; Ham. N., Chat. | |
| " | Albany Clearing House (Members indicated by a*) | H. E. Davis, Mgr. | | | | (See page 65-67 for Cities, or Number of States, etc.) | | | | | | National, State and Private Banks, Total | | | | | | |
| Alston 199 Montgomery L16 | McBride Bros., Bankers Jun'37Stmt 64-1067 | Clifford McBride H. G. McBride, V.P. | M. P. McBride W. T. McBride | J. W. McArthur | | 15 | 5 | 2 | 36 | | 58 | 20 | | 11 | 22 | 6 | 1st N., Atl.; Citiz. & Sou. N., Savan. and Atl. | |
| Americus 8760 Sumter L3 | Bank of Commerce Dec'37Stmt 64-100 AdB @ 1191 | Charles F. Crisp Frank Sheffield, Sr. Ch. | John Sheffield F. Sheffield, Jr. | H. P. Anderson | C. F. Giddings Geo. D. Walker | 65 | 200 | 108 | 1,696 | | 2,069 | 552 | 353 | 231 | 898 | 35 | N. City N. Y.; 1st N., Atl.; Atl. N., Jacksonville | |
| " | Citizens Bank of Americus Dec'37Stmt 64-104 AdB @ 1137 | Lee Hudson T. O. Marshall, Ch. | J. T. Warren | J. D. Shepard | | 50 | 10 | | 150 | | 210 | 63 | | | 143 | 4 | Chase N. and N. City, N. Y.; Citiz. & Sou. N., Atl. | |
| Arlington 1232 Calhoun N4 | Bostwick Banking Co. Dec'37Stmt 64-1183 AdB @ 1136 | W. E. Bostwick, Jr. | D. J. Salter | Carl Clements | Oscar Powell | 15 | 3 | 3 | 97 | | 118 | 22 | 5 | 2 | 86 | 3 | 1st N. Bk. & Tr. Co., Macon; 1st N., Atl.; Hamilton N., Chat. | |
| Ashburn 2073 Turner M10 | Ashburn Bank Dec'37Stmt 64-257 | C. E. Thrasher | D. H. Rose | R. H. Green | C. H. Melton | 25 (10 Cap. Notes) | 25 | 41 | 257 | 33 | 391 | 84 | 34 | | 258 | 15 | Chase N., N. Y.; 1st N. and Citiz. & Sou. N., Atl.; Barnett N. and Fla. N., Jacksonville. | |
| " | Citizens Bank Dec'37Stmt 64-258 | D. H. Davis | W. A. Murray | K. P. Baker | Fred Raines | 25 | 30 | 21 | 183 | | 259 | 119 | 12 | 2 | 112 | 14 | Cent. Han. Bk. & Tr. Co., N. Y.; Tr. Co. of Ga., Atl.; Citiz. & Sou. N., Savan. | |

THE CITIZENS & SOUTHERN NATIONAL BANK ATHENS ATLANTA AUGUSTA
MACON SAVANNAH VALDOSTA

Number under Name of Bank is the Transit Number given to each bank in U. S. exclusively by The Rand-McNally Bankers' Directory, under the authority of The American Bankers Ass'n.

GEORGIA—Continued

Non-Bank Towns with Nearest Banking Point (Indexed Acces.), Lawyers, Laws (indexed) in back of this volume. For Interest Rates, Holidays, etc., see Laws.

| TOWN AND COUNTY. ▲County Seats. ▲Entire State in No. 6 Fed. Res. Dist. | Mem. A. B. A. New State Priv. Mem. State B. Ass'n. [Etab. Fed. Res. Depts. Trust B-Bond d-Safe Deposit Savings FDIC | PRESIDENT. | VICE-PRESIDENT. | CASHIER. | ASST CASHIER. | LIABILITIES. (In Thousands of Dollars) | | | | | RESOURCES. | | | | | PRINCIPAL CORRESPONDENTS. | |
|---|--|--|-----------------|--|---------------------------------|--|----------|---------------------------|----------|-------------------|------------|--------------------------|----------------------|------------------|-------------------|------------------------------|--|
| | | | | | | Capital | Surplus | Und.Prof. and or Reserves | Deposits | Other Liabilities | Totals | Cash, Ex. & Due from Bks | U.S. Gov. Securities | Other Securities | Loans & Discounts | | Other Resources |
| ▲Athens ----- 18,192 Clarke E13 | | WM. MURPHEY MILLS B. LANE, <i>Ch. of Bd.</i> | | R. V. WATTERSON, <i>V. P. and Cash.</i> | HARVEY STOVALL M. H. PITTARD | \$ 5,000 | \$ 2,250 | \$ 1,230 | \$78,754 | \$ 168 | \$87,402 | \$25,460 | \$ 4,169 | \$ 6,420 | \$47,057 | \$ 4,296 | Mnfrs. Tr. Co., N. Y.; Cont. Ill. N. Bk. & Tr. Co., Chi.; Phil. N. Phil.; Citiz. and Sou. N., Atl., Macon, Au- gusta, Valdosta, and Sav. |
| | | CORRESPONDENT SERVICE FOR THE SOUTHEAST — also offices at — ATLANTA — SAVANNAH — MACON — AUGUSTA — VALDOSTA | | | | | | | | | | | | | | | |
| " ----- " | | Hubert Banking Co. @+1'23 Dec'37Stmt 64-1125 | | (J. H. Hubert) | Mrs. Virginia H. Kellar | | 19 | | 75 | | 94 | 26 | 5 | | 53 | 10 | N. Bk. of Athens, Athens; 1st N., Atl. |
| " ----- " | | NATIONAL BANK OF ATHENS Dec'37Stmt 64-66 ▲d@+1'66 | | JAMES WHITE, Jr. | J. O. BIRD | 100 | 250 | 71 | 1,491 | | 1,912 | 647 | 335 | 186 | 652 | 92 | Chase N., N. Y.; 1st N. and Fulton N., Atl. |
| | | All collections entrusted to our care will receive prompt attention. Remittances made at lowest rates. | | | | | | | | | | | | | | | |

ATLANTA—Federal Reserve City No. 6.

(Fulton Co., F 6) County Seat. Population 270,366

| Mem. A. B. A. New State Priv. Mem. State B. Ass'n. [Etab. Fed. Res. Depts. Trust B-Bond d-Safe Deposit Savings FDIC | PRESIDENT. | VICE-PRESIDENT. | CASHIER. | ASST CASHIER. | LIABILITIES. (In Thousands of Dollars) | | | | | RESOURCES. | | | | | PRINCIPAL CORRESPONDENTS. | |
|---|--|-------------------------------|-----------------------------------|---------------------------|--|---------|---------------------------|----------------------|-------------------|------------|--------------------------|----------------------|------------------|-------------------|---------------------------|-----------------------------------|
| | | | | | Capital | Surplus | Und.Prof. and or Reserves | Deposits | Other Liabilities | Totals | Cash, Ex. & Due from Bks | U.S. Gov. Securities | Other Securities | Loans & Discounts | | Other Resources |
| American Savings Bank Dec'37Stmt 64-8 ▲d@+1'86 (140 Peachtree St.) Atlanta Joint Stk. Land Bk. '22 Dec'37Stmt 64-1057 (403 Palmer Bldg.) | J. G. St. Amand, <i>Ch. of Bd. and Pres.</i> | W. M. Francis C. D. Clarke | E. G. Webb | | \$ 200 | \$ 100 | \$ 10 | \$ 648 | \$ 274 | \$ 1,232 | \$ 31 | \$ 226 | | \$ 764 | \$ 211 | 1st N., Atl. |
| | F. W. Allcorn, Jr., <i>Asst. to President</i> | E. T. Gentry B. W. Pruet | F. W. Allcorn, Jr., <i>Tr.</i> | W. B. Shiver, <i>Sec.</i> | 350 | 50 | 262 | 1,552 (Farm Bds.) | 505 Ln. | 2,719 | 115 | | | 2,205 | 399 | Citiz. & Sou. N. and 1st N., Atl. |
| | (Territory of Georgia and Alabama) | | | | | | | | | | | | | | | |

**THE
CITIZENS
AND
SOUTHERN
NATIONAL
BANK**

Dec'37Stmt 64-5 ▲d@+1'87
(Marietta at Broad)
Member Federal Deposit
Insurance Corporation

MARIETTA AT BROAD

| | | | |
|--|-----------------|--|---|
| WILLIAM MURPHEY | CARL H. LEWIS | ROBERT F. ADAMSON | W. H. FITZPATRICK, <i>A. Cash. and Mgr. Sav. Dept.</i> |
| MILLS B. LANE, <i>Ch. of Bd.</i> | HENRY C. HEINZ | JAMES S. BUDD, | |
| JOHN E. WALLACE, <i>Asst. to President</i> | ALVA G. MAXWELL | ROBERT L. CLEMENT, | C. A. DREW, YANN GROOVER, G. R. MCKINNON, THOMAS A. MOYE, C. L. SHARP, <i>Presidents</i> |
| MILLS B. LANE, JR., <i>Asst. to President</i> | THOS. I. MILLER | LEWIS F. GORDON, | |
| H. LANE YOUNG, <i>V. P. and Exec. Mgr.</i> | E. T. JOHNSON | SMITH WITHAM, <i>Asst. to the Vice- President</i> | A. Cashiers |
| FRANK HAWKINS, <i>V. P. & Ch. Tr. Com.</i> | | FRANKLIN NASH, <i>A. Tr. Off.</i> | |
| L. H. PARRIS, <i>V. P. and General Tr. Off.</i> | | | |

MITCHELL STREET OFFICE.

A. J. STITT, *Vice President*

G. W. HESTER, *Asst. Cashier*

TENTH STREET OFFICE.

J. W. THOMAS, *Asst. Cashier*

CORRESPONDENT SERVICE FOR THE SOUTHEAST
also offices at
SAVANNAH — MACON — ATHENS — AUGUSTA — VALDOSTA

**STATEMENT OF CONDITION
December 31, 1937
RESOURCES**

| | |
|--|------------------------|
| Cash in Vault and due from banks | \$25,459,692.37 |
| United States Government Securities | 4,168,970.00 |
| State, County and Municipal Bonds | 1,691,904.72 |
| Other Bonds | 4,505,171.30 |
| Federal Reserve and Other Stocks | 222,828.90 |
| Loans and Discounts | 47,044,188.53 |
| (a) Demand Loans | 8,093,225.83 |
| (b) Time Loans | 38,950,962.70 |
| Banking Houses, (7) Furniture, Fixtures, and other real estate owned | 4,073,328.51 |
| Customers' Liability on Acceptances | 122,138.62 |
| Overdrafts | 13,283.53 |
| Other Resources | 100,388.37 |
| Total | \$87,401,894.55 |

LIABILITIES

| | |
|---|------------------------|
| CAPITAL | \$ 5,000,000.00 |
| SURPLUS and Undivided Profits | 3,048,921.71 |
| Interest collected but not earned | 251,191.86 |
| Reserves | 30,087.88 |
| Reserve for Dividends payable January 1, 1938 | 150,000.00 |
| Dividends Unpaid | 44.70 |
| Liability on Customers' Acceptances | 122,138.62 |
| DEPOSITS | 78,616,280.47 |
| Items in Transit between Offices | 137,697.08 |
| Other Liabilities | 45,532.53 |
| Total | \$87,401,894.55 |

- PRINCIPAL CORRESPONDENTS.**
- Guaranty Trust Co. ----- New York
 - National City Bank ----- New York
 - Chase National Bank ----- New York
 - First National Bank ----- New York
 - New York Trust Co. ----- New York
 - Central Hanover Bank & Trust Co. ----- New York
 - Chemical Bank & Trust Co. ----- New York
 - Manufacturers Trust Co. ----- New York
 - J. P. Morgan & Co. ----- New York
 - Continental Illinois National Bank & Trust Co. ----- Chicago
 - First National Bank ----- Chicago
 - Nat. Shawmut Bank ----- Boston
 - First National Bank ----- Boston
 - Manufacturers National Bank ----- Detroit
 - National Bank of Detroit ----- Detroit
 - Mercantile-Commerce Bk. & Tr. Co. ----- St. Louis
 - First National Bank ----- St. Louis
 - Bank of America National Trust & Savings Assn. ----- San Francisco
 - Citizens National Bank ----- Los Angeles
 - Philadelphia National Bank ----- Philadelphia
 - Pennsylvania Co. for Insurance on Lives & Granting Annuities ----- Philadelphia
 - Corn Exchange National Bank & Trust Co., ----- Philadelphia
 - American Security & Trust Company ----- Washington, D. C.
 - Riggs National Bank ----- Washington, D. C.
 - First National Bank ----- Baltimore

THE CITIZENS & SOUTHERN NATIONAL BANK

ATHENS ATLANTA AUGUSTA
MACON SAVANNAH VALDOSTA

Number under Name of Bank is the Transit Number given to each bank in U. S. exclusively by The Rand-McNally Bankers' Directory, under the authority of The American Bankers Ass'n.

ATLANTA—Continued
(Federal Reserve City No. 6)

Non-Bank Towns with Nearest Banking Point (Indexed Access.), Lawyers, Laws (indexed) in back of this volume. For Interest Rates, Holidays, etc., see Laws.

●Mem. A. B. A. †New §State †Priv.
†Mem. State B. Ass'n. †Estab.
◆Fed. Res. Depts. T-Trust B-Bond
d-Safe Deposit ©Savings ▲FDIC

| PRESIDENT. | VICE-PRESIDENT. | CASHIER. | ASS'T CASHIER. |
|--|-----------------|----------------|----------------|
| A. T. Walden C. R. Yates, CA. | J. B. Blayton | L. D. Milton | J. F. Cook |
| M. A. Thompson E. A. Minor, Ch. of Bd. | W. S. Smith | E. J. Striplin | |

(For complete information see page 20)

| LIABILITIES. | | | | | RESOURCES. | | | | | |
|---------------------------|--------------|----------------------------|---------------|-------------------|---------------|--------------------------|----------------------|------------------|-------------------|-----------------|
| (In Thousands of Dollars) | | | | | | | | | | |
| Capital | Surplus | Und. Prof. and or Reserves | Deposits | Other Liabilities | Totals | Cash, Ex. & Due from Bks | U.S. Gov. Securities | Other Securities | Loans & Discounts | Other Resources |
| \$ 75 | \$ 7 | \$ 2 | \$ 404 | \$ 5 | \$ 493 | \$ 45 | \$ 56 | \$ 171 | \$ 167 | \$ 54 |
| 25 (15) | 5 Cap. | 5 Notes | 445 | 1 | 496 | 174 | 25 | 29 | 249 | 19 |
| 5,400 | 2,990 | 3,304 | 86,383 | 271 | 98,348 | 36,327 | 12,136 | 6,128 | 40,190 | 3,567 |

PRINCIPAL CORRESPONDENTS.

N. City, N. Y.: Fulton N. and 1st N., Atl.

1st N. and Citiz. & Sou. N., Atl.

FIRST NATIONAL BANK ATLANTA

Dec'37Stmt 64-1 ▲d@T*1'65
(Head Office)
(AT FIVE POINTS)

Member Federal Deposit Insurance Corporation

JOHN K. OTTLEY
Chairman of the Board

JAMES D. ROBINSON
President

R. CLYDE WILLIAMS
Exec. Vice-Pres.

Vice-Presidents

J. SHERRARD KENNEDY
WILLIAM T. PERKERSON,
Vice-Pres. and Trust Officer

HERMAN JONES, JR.
J. W. SPEAS
SAMUEL J. FULLER
FREEMAN STRICKLAND

FRANK M. BERRY, Cashier
Assistant Vice-Presidents

FRANK T. DAVIS
J. ARCH AVARY, JR.
H. G. WALKER

CLAUD H. BLOUNT
RALPH A. HUIE
ALBERT G. MATHEWS

Assistant Cashiers

EDWARD H. DALY
LEO STILLMAN
Auditor

O. C. BRADFORD
Asst. Trust Officers

C. W. CURRY
HAROLD T. PATTERSON
CHARLES A. ROSE

Overnight Presentation and Quick Availability on Southeastern Items

Branches

LEE & GORDON STREETS, WEST END.
PEACHTREE STREET AT NORTH AVE.
EAST COURT SQUARE, DECATUR.

| | | | | | | | | | | |
|---------|-----|-----|--------|----|--------|--------|-------|-------|--------|-----|
| 1,000 | 525 | 649 | 29,523 | 12 | 32,184 | 11,313 | 5,474 | 3,399 | 11,576 | 422 |
| Pf. 475 | | | | | | | | | | |

New York Trust Co. New York
Guaranty Trust Co. New York
Chase National Bank New York
Chemical Bank & Trust Co. New York
City National Bank & Trust Co. Chicago
National Shawmut Bank Boston
First National Bank Philadelphia
Bank of America National Trust & Savings Association San Francisco

PROMPT AND EFFICIENT COLLECTION SERVICE

FULTON NATIONAL BANK

Dec'37Stmt 64-7 ▲d@T*1'09
(Head Office)
(18-20 Marietta St.)

R. G. CLAY ----- **F. W. BLALOCK** ----- **G. C. EVANS** -----
W. V. CROWLEY

W. R. DeLOACH -----
C. L. LONGINO -----
C. M. FLOYD -----
L. A. PHILLIPS -----
Tr. Officer
E. S. GAY, A. Tr. Off.

Offices: Peachtree Road Office—Buckhead.
Peters Street Office—Junction of Peters and Walker Streets.
Decatur Office—Court Square.

Member Federal Deposit Insurance Corporation

(Atlanta Banks continued on next page)

THE CITIZENS & SOUTHERN NATIONAL BANK ATHENS ATLANTA AUGUSTA
MACON SAVANNAH VALDOSTA

Number under Name of Bank is the Transit Number given to each bank in U. S. exclusively by The Rand-McNally Bankers' Directory, under the authority of The American Bankers Ass'n.

ATLANTA—Continued
(Federal Reserve City No. 6)

Non-Bank Towns with Nearest Banking Point (Indexed Access.), Lawyers, Laws (indexed) in back of this volume. For Interest Rates, Holidays, etc., see Laws.

| MEMBERSHIP | PRESIDENT. | VICE-PRESIDENT. | CASHIER. | ASS'T CASHIER. | LIABILITIES. (In Thousands of Dollars) | | | | | RESOURCES. | | | | | PRINCIPAL CORRESPONDENTS. | |
|--|--|--------------------|--|--|---|--------------|---------------------------|---------------|-------------------|---------------|-------------------------|----------------------|------------------|-------------------|---------------------------|---|
| | | | | | Capital | Surplus | Und.Prof. and or Reserves | Deposits | Other Liabilities | Totals | Cash, R. & Due from Bks | U.S. Gov. Securities | Other Securities | Loans & Discounts | | Other Resources |
| Georgia Savings Bk. & Tr. Co. Dec'37Stmt 64-12 Ad@T:99 (74 Peachtree) | George M. Brown.. | J. E. Oliver | C. P. Hunter, Sec. and Tr. | F. E. Ellis, Tr. Off. | \$ 500 (498) | \$ 100 Cap. | \$ 401 (Notes) | \$ 3,350 | ----- | \$ 4,849 | \$ 220 | \$ 80 | \$ 2,602 | \$ 1,262 | \$685 | N. City, N. Y.; 1st N., Citiz. & Southern N., and Fulton N., Atlanta. |
| Morris Plan Bk. of Georgia Dec'37Stmt 64-1062 Ad@*4\$11 (34 Peachtree) | George Winship... | J. T. Rose | C. T. Greer, Exec. V. P. and Tr. | R. W. Schilling, Sec. | 200 | 50 | 98 | 843 | \$ 440 | 1,631 | 115 | 84 | 21 | 1,364 | 47 | Citiz. & Southern N. Tr. Co. of Georgia and 1st N., Atl. |
| The People's Bank Dec'37Stmt 64-22 | R. R. Lanham | J. H. Lovell | B. G. Hale, A. Tr. | J. D. Stone, A. Sec. | 50 | 8 | 19 | 51 | 43 | 171 | 16 | ----- | ----- | 154 | 1 | Citiz. & Southern N., Atl. |
| Southern Savings Bank Dec'37Stmt | J. G. Burckhardt, Jr. | C. Richter Smith.. | Bessie Bryan | ----- | 50 | 10 | 15 | 249 | 12 | 336 | 9 | ----- | ----- | 326 | 1 | ----- |
| South Side Atlanta Bank Dec'37Stmt 64-823 Ad@T:29 | John G. Burckhardt, Ch. Walter Estes, Ch. of Bd. and Pres. | T. M. Longino..... | E. Cowan | ----- | 25 | 5 | ----- | 296 | 2 | 328 | 59 | 80 | 45 | 96 | 48 | Fulton N., Atl. |
| THOS. K. GLENN <i>Chairman of the Board</i> | | | | | 2,000 | 2,000 | 1,175 | 21,651 | 424 | 27,260 | 10,202 | 1,805 | 1,464 | 11,727 | 2,062 | Guaranty Trust Co.....New York |
| ROBERT STRICKLAND <i>President</i> | | | | | | | | | | | | | | | | Bankers Trust Co.....New York |
| DAMERON BLACK <i>Vice President, Sec. and Tr.</i> | | | | | | | | | | | | | | | | Chase National Bank.....New York |
| BANKING DEPT. | | | | | | | | | | | | | | | | Harris Trust & Savings Bank.....Chicago |
| TRUST DEPT. | | | | | | | | | | | | | | | | |
| INVESTMENT DEPT. | | | | | | | | | | | | | | | | |
| Member Federal Deposit Insurance Corporation | | | | | | | | | | | | | | | | |
| Atlanta Clearing House 64-20 | H. Lane Young.... | R. G. Clay | Thos. I. Miller, Tr. E. V. Tidwell, Cash. Country Collection Dept. | W. C. Adamson, Sec. C. J. Burnett, A. Cash. Country Collection Dept. | (See page 65-66-67 for Deposits by Cities, or Number of States, etc.) | | | | | | | | | | | |

*** TRUST COMPANY OF GEORGIA**
64-10
Dec'37Stmt Ad@T:99 (Pryor and Edgewood Ave.)

Affiliated Members
Trust Company of Georgia Associates
AUGUSTA... NATIONAL EXCHANGE BANK
COLUMBUS... FOURTH NATIONAL BANK
MACON... FIRST NATIONAL BANK & TRUST COMPANY
ROME... FIRST NATIONAL BANK
SAVANNAH... LIBERTY NATIONAL BANK & TRUST COMPANY

ATLANTA—Selected List of Investment Dealers, Brokers, Finance Companies, Acceptance Corporations, etc.

| NAME MEMBERSHIP | MEMBERS OF FIRM BRANCH MANAGERS EXCHANGE MEMBERSHIPS | OTHER OFFICES, CORRESPONDENTS AND BANK DEPOSITORIES | NAME MEMBERSHIP | MEMBERS OF FIRM BRANCH MANAGERS EXCHANGE MEMBERSHIPS | OTHER OFFICES, CORRESPONDENTS AND BANK DEPOSITORIES |
|--|---|--|---|---|---|
| GRANT AND COMPANY (61-63 Forsyth St. N. W.) | E. S. GRANT, President W. K. GRANT, Manager A. J. GOMILA, Mgr. Listed Securities Dept. Stocks—Bonds Investment Brokers and Dealers | Fulton National Bank, Atlanta. First National Bank, Atlanta. Stein Bros. & Boyce, New York. | THE ROBINSON-HUMPHREY COMPANY (Incorporated) (1901 Rhodes-Haverty Bldg.) | HENRY B. TOMPKINS, Pres. and Treas. HENRY W. GRADY, JR., V. P. J. L. MORRIS, V. P. L. C. DULANEY, V. P. and Sec. SOUTHERN MUNICIPAL BONDS GENERAL MARKET CORPORATE BONDS, LOCAL STOCKS | Chase N., N. Y.; 1st N., Fulton N., and Citiz. & Southern N., Atl. |
| J. H. NILSMAN & CO., Inc. (1410 Citiz. & Sou. Bldg.) | J. F. Settle, Pres. J. F. Durrett, V. P. W. W. Mallory, V. P. R. E. R. Settle, Sec. and Tr. Investment Securities and Municipals. | Citiz. & Sou. N., Fulton N. and First N., Atl. | Discount House of SALOMON BROS. & HUTZLER (1201 First Nat'l Bank Bldg.) | Bond Salesmen's Headquarters Members New York Stock Exchange T. GEORGE VAN HART, Representative | New York, Boston, Philadelphia, Chicago, Cleveland, Minneapolis. Bond Salesmen's Headquarters, San Francisco. |
| WAYNE MARTIN & CO. (1511 First National Bank Bldg.) | Dealers in Georgia Municipal Bonds and Local Securities. | First N. and Fulton N., Atl. | WYATT, NEAL & WAGGONER (First Natl. Bank Bldg.) | T. R. WAGGONER J. R. NEAL HENRY WYATT } Partners | First N. and Fulton N., Atl. |
| MILHOUS, GAINES & MAYES, Inc. (Rhodes-Haverty Bldg.) | WALTER B. GAINES, Pres. JAMES F. MILHOUS, Vice-Pres. HAROLD B. MAYES, Vice-Pres. H. NEIL MCKNIGHT, Vice-Pres. Southern Municipals General Market Bonds | Office at Webb-Crawford Bldg. Birmingham, Ala. Correspondents: Citiz. & Sou. Natl., Atlanta; First Natl., Birmingham. | | Georgia and Southern Municipal Bonds. Local Securities. | |

THE CITIZENS & SOUTHERN NATIONAL BANK ATHENS ATLANTA AUGUSTA
MACON SAVANNAH VALDOSTA

TOWN AND COUNTY.
▲County Seats.
◆State in No. 6
Fed. Res. District.

◆Mem. A. B. A. ◆New State Priv.
◆Mem. State B. Ass'n. [Estab.
◆Fed. Res. Depts: T-Trust B-Bond
d-Safe Deposit ©Savings ▲FDIC

PRESIDENT. **VICE-PRESIDENT.** **CASHIER.** **ASS'T CASHIER.**

LIABILITIES. (In Thousands of Dollars) **RESOURCES.**

| Capital | Surplus | Und.Prof. and or Reserves | Deposits | Other Liabilities | Totals | Cash, Ex. & Due from Bks | U.S. Gov. Securities | Other Securities | Loans & Discounts | Other Resources |
|---------|---------|---------------------------|----------|-------------------|--------|--------------------------|----------------------|------------------|-------------------|-----------------|
|---------|---------|---------------------------|----------|-------------------|--------|--------------------------|----------------------|------------------|-------------------|-----------------|

PRINCIPAL CORRESPONDENTS.

◆Augusta 60,342
Richmond G29

THE CITIZENS AND SOUTHERN NATIONAL BANK
Dec'37Stmt 64-81 ▲d@T:1:65

WM. MURPHEY..... I. S. FERGUSON..... D. H. JOHNSON..... A. J. BEALL.....
MILLS B. LANE..... H. HAL HILL..... V.P. and Cash. A. MCCORMICK
Ch. of Bd.

| | | | | | | | | | | |
|----------|----------|----------|----------|--------|----------|----------|----------|----------|----------|----------|
| \$ 5,000 | \$ 2,250 | \$ 1,230 | \$78,754 | \$ 168 | \$87,402 | \$25,460 | \$ 4,169 | \$ 6,420 | \$47,057 | \$ 4,296 |
|----------|----------|----------|----------|--------|----------|----------|----------|----------|----------|----------|

Chase N., N. Y.; Cont. Ill. N. Bk. & Tr. Co., Chi.; Wells Fargo Bk. & Un. Tr. Co., San F.

CORRESPONDENT SERVICE FOR THE SOUTHEAST
ALSO OFFICES AT
Atlanta — Savannah — Macon — Athens — Valdosta

(Branch of Savannah, Ga.) Citizens and Southern National Bank,

◆Augusta 60,342
Richmond G29

***GEORGIA RAILROAD BANK & TRUST CO.**
◆ 64-85
Dec'37Stmt ▲d@T:1:1833
(Head Office)

C. H. PHINIZY..... H. D. BEMAN, Exec. SHERMAN DRAWDY, F. B. POPE.....
A. B. VON KAMP..... V. P. and Cash. FELTON DUNAWAY
J. L. ETHEREEDGE..... J. M. ADAMS, Tr. Off. ALEX B. ROGERS
LUCY BEMAN,
Mgr. Savings Dept.

| | | | | | | | | | | |
|-----|-----|-----|-------|----|-------|-------|-----|-----|-------|-----|
| 750 | 300 | 182 | 8,629 | 52 | 9,913 | 2,345 | 977 | 656 | 5,508 | 427 |
|-----|-----|-----|-------|----|-------|-------|-----|-----|-------|-----|

Chase N., and Guaranty Tr. Co., N. Y.; Cont. Ill. N. Bk. & Tr. Co., Chi.; Phil. N., Phil.; Ham. N., Chat.; Fulton N. and 1st N., Atl.

We invite the business of Banks, Bankers, and Merchants desiring prompt, efficient and satisfactory service.
Test Our Facilities.
Member Federal Deposit Insurance Corporation

(Uptown Branch: ROBERT MARTIN, Cash.)

◆Augusta 60,342
Richmond G29

THE NATIONAL EXCHANGE BANK OF AUGUSTA
Dec'37Stmt 64-88 ▲d@T:1:71

E. P. PEABODY..... DAVID SLUSKY..... E. M. MAY, J. H. WILKINSON.....
B. C. BAILIE, Jr., Cash. and A. Tr. Off.
V. P. and Tr. Off.

| | | | | | | | | | | |
|-----|-----|----|-------|-------|-------|-----|-----|-----|-------|-----|
| 400 | 107 | 81 | 3,024 | ----- | 3,612 | 735 | 158 | 450 | 2,109 | 160 |
|-----|-----|----|-------|-------|-------|-----|-----|-----|-------|-----|

Bankers Trust Co. New York
Chase National Bank New York
Guaranty Trust Co. New York
Harris Trust & Savings Bank...Chicago
Trust Company of Georgia.....Atlanta

SEND US YOUR AUGUSTA ITEMS DIRECT FOR PROMPT AND CAREFUL ATTENTION.
Member Federal Deposit Insurance Corporation

Affiliated Members
Trust Company of Georgia Associates
ATLANTA.....TRUST COMPANY OF GEORGIA
COLUMBUS...FOURTH NATIONAL BANK
MACON.....FIRST NATIONAL BANK & TRUST COMPANY
ROME.....FIRST NATIONAL BANK
SAVANNAH...LIBERTY NATIONAL BANK & TRUST COMPANY

◆Augusta 60,342
Richmond G29

Realty Savings Bank
Dec'37Stmt 64-40 ▲@:1:21
Augusta Clearing House
(Members indicated by a *)
Austell Bank.....▲d@:1:10
Dec'37Stmt 64-551

J. L. Etheredge..... A. B. vonKamp..... L. W. Lyoth, J. R. Owens, Jr. ...
H. D. Beman..... E. P. Peabody..... A. J. Beall, Mgr. E. M. May, Sec. ...
L. G. Garrett..... R. M. Brown, Winston H. Paul, C. G. Perkerson... W. Westmoreland...
H. L. GANS, Ch. of Bd. & Pres. MAX KWILECKI, E. F. VICKERS..... W. H. HILTON.....

| | | | | | | | | | | |
|-----|----|----|-----|---|-------|----|----|---|-----|-----|
| 100 | 28 | 21 | 907 | 4 | 1,160 | 46 | 73 | 5 | 863 | 173 |
|-----|----|----|-----|---|-------|----|----|---|-----|-----|

Ga. R. B. Bk. & Tr. Co., Augusta.

◆Augusta 60,342
Richmond G29

CITIZENS BANK & TRUST CO.
◆ 64-825 ▲d@T:1:11
Dec'37Stmt

L. G. GARRETT..... R. M. BROWN..... C. G. PERKERSON..... W. WESTMORELAND...
H. L. GANS, Ch. of Bd. & Pres. MAX KWILECKI, E. F. VICKERS..... W. H. HILTON.....
Special attention given to all Collections including Bills of Lading
No Extra Service charge for B/L Drafts and Notes. Drafts, Notes, etc. by
Save Time and get Service on Collections and Credit Reports by sending
Plain Sight Drafts 15c. Credit Reports 25c. "fee in advance."

| | | | | | | | | | | |
|----|---|----|-----|-------|-----|-----|----|----|----|---|
| 15 | 5 | 14 | 238 | ----- | 272 | 137 | 29 | 20 | 85 | 1 |
|----|---|----|-----|-------|-----|-----|----|----|----|---|

Fulton N., Atl.; Hamilton N., Chat.
Chase N., N. Y.; 1st N., Atl.; Fla. N., Jacksonville.

◆Augusta 60,342
Richmond G29

FIRST STATE NATIONAL BANK
◆ 64-181 ▲d@:1:91
Dec'37Stmt

M. G. HENDRIX..... N. A. PEACOCK..... N. A. PEACOCK..... F. G. SIMS.....
H. L. GANS, Ch. of Bd. E. F. VICKERS..... W. H. HILTON.....
A thoroughly organized collection department. entrusted to us.
Prompt attention to all items of our Bainbridge business.
Reasonable charges. Send us your Georgia Prather...

| | | | | | | | | | | |
|-----|----|----|-------|-------|-------|-----|----|----|-----|----|
| 100 | 20 | 17 | 1,079 | ----- | 1,216 | 516 | 84 | 39 | 555 | 22 |
|-----|----|----|-------|-------|-------|-----|----|----|-----|----|

Cent. Han. Bk. & Tr. and Chase N., N. Y.; 1st N., Atl.; Citiz. & Southern N., Savan.; 1st N. Bk. & Tr., Macon.

◆Augusta 60,342
Richmond G29

Citizens Bank
Dec'37Stmt 64-1089
First National Bank ▲d@:1:02
Dec'37Stmt 64-213

W. B. SMITH..... N. A. PEACOCK..... N. A. PEACOCK..... F. G. SIMS.....
H. L. GANS, Ch. of Bd. E. F. VICKERS..... W. H. HILTON.....
A thoroughly organized collection department. entrusted to us.
Prompt attention to all items of our Bainbridge business.
Reasonable charges. Send us your Georgia Prather...

| | | | | | | | | | | |
|----|---|----|-----|-------|-----|-----|----|----|----|---|
| 15 | 5 | 14 | 238 | ----- | 272 | 137 | 29 | 20 | 85 | 1 |
|----|---|----|-----|-------|-----|-----|----|----|----|---|

Fulton N., Atl.; Hamilton N., Chat.
1st N. and Citiz. & Sou. N., Atl.; 1st N. Bk. & Tr., Macon.
Bk. of Quitman, Quitman; Bk. of Thomas County, Thomasville.

◆Augusta 60,342
Richmond G29

Citizens Banking Co. ▲††31
Dec'37Stmt 64-1142

W. B. SMITH..... N. A. PEACOCK..... N. A. PEACOCK..... F. G. SIMS.....
H. L. GANS, Ch. of Bd. E. F. VICKERS..... W. H. HILTON.....
A thoroughly organized collection department. entrusted to us.
Prompt attention to all items of our Bainbridge business.
Reasonable charges. Send us your Georgia Prather...

| | | | | | | | | | | |
|----|----|----|-----|-------|-----|-----|-----|----|-----|----|
| 50 | 50 | 15 | 672 | ----- | 787 | 132 | 132 | 19 | 445 | 59 |
|----|----|----|-----|-------|-----|-----|-----|----|-----|----|

Bk. of Quitman, Quitman; Bk. of Thomas County, Thomasville.

THE CITIZENS & SOUTHERN NATIONAL BANK ATHENS ATLANTA AUGUSTA
MACON SAVANNAH VALDOSTA

| TOWN AND COUNTY. County Seats. State in No. 6 Fed. Res. District. | Mem. A. B. A. *New State Priv Mem. State B. Ass'n. [Estab. *Fed. Res. Depts.: Trust B-Bond d-Safe Deposit © Savings ▲ FDIC | PRESIDENT. | VICE-PRESIDENT. | CASHIER. | ASS'T CASHIER. | LIABILITIES. (In Thousands of Dollars) | | | | | RESOURCES. | | | | | PRINCIPAL CORRESPONDENTS. | |
|--|---|--|------------------------------------|---|-------------------------------------|--|---------|----------------------------|---------------------------|-------------------|--------------------|--------------------------|----------------------|------------------|-------------------|------------------------------|---|
| | | | | | | Capital | Surplus | Und. Prof. and or Reserves | Deposits | Other Liabilities | Totals | Cash, Ex. & Due from Bks | U.S. Gov. Securities | Other Securities | Loans & Discounts | | Other Resources |
| •Baxley2122 Appling M18 | Baxley State Bank Ad@317 Dec'37Stmt 64-957 | J. W. Tippins | C. A. Whitaker | N. D. Padgett | | \$ 25 (25 Deb.) | \$ 2 | | \$ 329 | \$ 2 | \$ 383 | \$ 177 | \$ 3 | | \$ 189 | \$ 14 | 1st N., Atl.; N. Bk. of Brunswick, Brunswick. |
| •Blackshear1817 Pierce M19 | Blackshear Bank Ad@3191 Dec'37Stmt 64-365 | P. L. Pomeroy | B. D. Brantley | M. C. McAlpin | Jeanette Purdom | 50 | 25 | \$ 73 | 490 | | 638 | 198 | 149 | \$ 18 | 261 | 12 | Irv. Tr. Co., N. Y.; Citiz. & Sou. N., Savan. and Atl.; Atl. N., Jacksonville. |
| •Blakely2106 Early N4 | Farmers Exchange Bank Dec'36Stmt 64-1177 | (P. D. DuBose) | | Guyton McLendon | | 20 | | | 11 | | 31 | 10 | | | 1 | 20 | Citiz. & Sou. N., Atl. |
| " " " " | First State Bank ▲@3103 Dec'37Stmt 64-293 | W. B. Haley | J. T. Haley, Exec. Grady Holman | H. A. Walton | R. H. Stuckey, Jr. | 100 | 30 | 24 | 431 | | 585 | 132 | 9 | 9 | 415 | 20 | Gty. Tr. Co., N. Y.; Ful- ton N., Atl.; City N., Alb.; Atl. N., Jackson- ville. |
| •Blue Ridge1190 Fannin B8 | Fannin County Bank Dec'37Stmt 64-425 Ad@3116 | J. M. Eaton, Sr. | Wm. Butt G. A. Curtis | W. E. Henslee | J. M. Eaton, Jr. | 15 (12 Cap.) | 3 | 3 (Notes) | 293 | | 326 | 126 | 17 | 55 | 86 | 42 | Chase N., N. Y.; Fulton N., Atl.; Ham. N., Chat. |
| Blythe209 Richmond H19 | Farmers Bank ▲@3109 Dec'37Stmt 64-542 | L. W. Dye | O. H. Palmer | T. M. Nickles | | 15 | 5 | 1 | 50 | | 71 | 23 | | 10 | 36 | 2 | Chase N., N. Y.; Citiz. & Sou. N., Augusta. |
| Boston1243 Thomas P9 | Peoples Banking Company Jun'37Stmt 64-383 | (W.E. Davis, Owner) | | W. E. Davis | W. A. Cromartie | | | | 21 | | 21 | 19 | | | 1 | 1 | 1st N., Atl.; Com'l, Tho- masville. |
| Bowdon1024 Carroll G2 | Commercial Bank 3126 Dec'37Stmt 64-1090 | J. H. Barr | W. C. Roop | M. L. Johnson | Tommie Bartlett | 25 | 20 | 7 | 216 | 2 | 270 | 87 | 99 | 10 | 56 | 18 | Chase N., N. Y.; Fulton N., Atl. |
| Braselton189 Jackson K10 | Braselton Banking Co. 11 Dec'37Stmt 64-791 | W. H. Braselton | Green Braselton | J. O. Braselton | J. A. Davis H. F. Braselton | 25 | 26 | | 101 | | 152 | 25 | 92 | | 23 | 12 | Chase N., N. Y.; 1st N., Atl. |
| Bremen1030 Haralson F2 | Commercial & Exchange Bank 64-1156 @3134 Dec'37Stmt | J. J. Mangham, Pres. and Owner | | E. O. McFather | | 15 | | | 108 | | 123 | 71 | 9 | | 33 | 10 | 1st N., Atl. |
| Brooklet536 Bulloch J 21 | Brooklet Banking Co. 3133 Dec'37Stmt 64-1148 | | | F. W. Hughes, (Owner) | | | | | 20 | | 20 | 10 | | | 10 | | Lib. N. Bk. & Tr. Co., Savan.; Bulloch Co., Statesboro. |
| •Brunswick 14,022 Glynn O22 | •BRUNSWICK BK. & TRUST CO. 64-86 Ad@3139 Dec'37Stmt (Head Office) | F. D. Aiken, Ch. of Bd. and Pres. | I. M. Aiken Millard Reese | I. M. Aiken Olive L. Mitchell, Aud. | W. E. Geiger, A. C. and Tr. Off. | 230 | 70 | 36 | 1,466 | 150 | 1,952 | 303 | 554 | 413 | 554 | 128 | Gty. Tr., N. Y.; Citiz. & Sou. N., Atl. and Savan.; Fla. N., Jacksonville. |
| " " " " | *NATIONAL BANK OF BRUNSWICK Dec'37Stmt 64-87 Ad@3124 | { C. H. SHELDON | { A. L. CHURCH A. M. HARRIS | { A. M. HARRIS | { J. O. TAYLOR | 150 | 150 | 102 | 1,867 | | 2,269 | 455 | 508 | 467 | 777 | 62 | Chem. Bk. & Tr. Co., N. Y.; 1st N., Atl.; Lib. N. Bk. & Tr. Co., Savan.; Atlantic N., Jackson- ville. |
| " " " " | Brunswick Clearing House (Members indicated by a *) | C. H. Sheldon | | I. M. Aiken, Sec. | | (See pa Depo | ges 65- | 66-67 f Cities, | or Num ber of etc.) | | Nation al, Stat | e and | Private | Banks, | Total | | |
| •Buchanan429 Haralson F3 | Haralson County Bank Dec'37Stmt 64-553 ▲3109 | J. L. Eaves | W. C. Moore | H. G. Richardson | H. C. Edwards | 40 | 15 | 4 | 236 | | 295 | 173 | 4 | | 114 | 4 | Fulton N., Atl.; 1st N., Birm. |
| •Buena Vista 1097 Marion K5 | Buena Vista Ln. & Sav. Bk. Dec'37Stmt 64-400 ▲3139 | Wm. C. Wooten J. C. Butt, CA. | A. C. Duncan | O. W. Duncan | W. R. Parker, Jr. | 30 | 16 | 5 | 184 | | 235 | 47 | 5 | 30 | 140 | 13 | Cent. Han. Bk. & Tr. Co., N. Y.; 1st N., Atl.; Col. Bk. & Tr. Co., Col. |
| Buford3557 Gwinnett E8 | Shadburn Banking Co. Dec'37Stmt 64-505 d@31901 | Mrs. Kate A. Shadburn | L. T. Sudderth | E. A. Wilbanks | | 40 | 15 | 9 | 171 | 145 | 380 | 34 | | 5 | 274 | 67 | Chase N., N. Y.; 1st N. and Citiz. & Sou. N., Atl. |
| •Butler857 Taylor J7 | Citizens State Bank Ad3126 Dec'37Stmt 64-1087 | J. W. Edwards | J. T. Cochran | L. R. Adams | Maesal E. Childres | 15 | 18 | | 122 | | 155 | 41 | 52 | 5 | 42 | 15 | Fulton N., Atl.; 1st N. Bk. & Tr., Macon. |
| Byromville315 Dooly K9 | Bank of Byromville ▲3120 Dec'37Stmt 64-978 | J. D. Lester, Sr. | E. B. Davis | S. H. Buxton | Mrs. W. E. Dawson | 15 8 Cap. Notes | 6 | (With Surp) | 70 | | 99 | 14 | | | 83 | 2 | Citiz. & Sou. N., Atl.; 1st N. Bk. & Tr. Co., Macon; Ham. N., Chat. |
| Cadwell208 Laurens K14 | Farmers Clearing Bank 3129 Dec'37Stmt 64-1119 | W. D. Parkerson, Jr. J. B. Bedingfield L. K. Smith | } Partners | L. K. Smith | Mrs. L. J. Flanders | | | 4 | 26 | 2 | 32 | 9 | 1 | | 20 | 2 | 1st N., Atl.; Citiz. & Sou., Dublin. |

THE CITIZENS & SOUTHERN NATIONAL BANK ATHENS ATLANTA AUGUSTA
MACON SAVANNAH VALDOSTA

| TOWN AND COUNTY. County Seats. State in No. 6 Fed. Res. District. | Mem. A. B. A. New State Priv. Mem. State B. Ass'n. (Estab. Fed. Res. Depts. Trust B-Bond d-Safe Deposit @ Savings AFDIC | PRESIDENT. | VICE-PRESIDENT. | CASHIER | ASS'T CASHIER. | LIABILITIES. (In Thousands of Dollars) | | | | | RESOURCES. | | | | | PRINCIPAL CORRESPONDENTS. | |
|--|--|--|--------------------------------------|------------------------------------|---------------------------------|--|-----------------|---------------------------------|----------|---------------------------|------------|--------------------------------|------------------------------|--------------------------|---------------------------|---|--|
| | | | | | | Capital | Surplus | Und.Prof. and or Reserves | Deposits | Other Li- abilities | Totals | Cash, Ex. & Due from Bks | U.S. Gov. Securi- ties | Other Securi- ties | Loans & Dis- counts | | Other Re- sources |
| •Cairo 3169 Grady 08 | Cairo Banking Co. ▲@:1900 Dec'37Stmt 64-352 | Henry Hester, Ch. of Bd. and Pres. | H. T. LeGette | H. E. McKinnon | Pauline Mimms, Sec. | \$ 35 (20) | \$ 15 Cap. | \$ 11 Notes | \$ 588 | \$ 6 | \$ 675 | \$ 145 | \$ 15 | \$ 11 | \$ 433 | \$ 71 | Chase N., N. Y.; 1st N., Atl.; Fla. N., Jackson- ville. |
| " " | CITIZENS BANK ▲d@:1903 Dec'37Stmt 64-333 | IRA HIGDON, Ch. of Bd. and Pres. Georgia's Bann er County, the H ub of its SUGAR D and TUNG OIL INDUSTRIES. For prompt ret urns send us you r CAIRO and GE ORGE COUNTY | J. S. WIGHT, Act. | J. C. WINTER, V. P. and Cash. | EILEEN BUSSEY | 50 (5) | Cap. | 21 Notes | 337 | 413 | 134 | 9 | 21 | 171 | 78 | Chase N., N. Y.; Citiz. & Sou. N., Atl. and Val- dosta; Atl. N., Jackson- ville. | |
| •Calhoun 2371 Gordon 04 | Calhoun National Bank Dec'37Stmt 64-806 ▲@:05 | | A. B. David, Ch. of Bd. and Pres. | J. G. B. Erwin C. E. David | C. E. David, Cash. and Sec. | C. B. David T. B. David | 50 Pf. 50 | 35 | 13 | 1,032 | 2 | 1,182 | 504 | 33 | 137 | 501 | 7 |
| •Camilla 2025 Mitchell N7 | Bank of Camilla Dec'37Stmt 64-294 d19'89 | J. E. Brooks E. L. Butler, Ch. | E. L. Butler J. B. Butler | W. W. Brooks | J. E. Brooks, Jr. | 25 | | 1 | 244 | | 270 | 106 | 15 | 41 | 46 | 62 | Fulton N., Atl.; 1st N. Bk. & Tr., Macon; Albany Ex. N., Albany; Atl. N., Jacksonville. |
| " " | Planters & Citizens Bank Dec'37Stmt 64-285 ▲d@:1913 | T. G. Tyson | W. C. Adams | E. J. Vann, Jr. | A. B. Cochran | 25 | 7 | 2 | 349 | 30 | 428 | 99 | 10 | 22 | 271 | 26 | Cent. Han. Bk. & Tr., N. Y.; Fulton N., Atl. |
| •Canton 2392 Cherokee D6 | Bank of Canton ▲d@:1922 Dec'37Stmt 64-279 | W. S. Elliott L. F. Westbrook, Ch. of Bd. | T. J. Ponder | G. C. Adams | B. H. Hurst L. L. McCannless | 150 Deb. 15 | 150 | 45 | 833 | | 1,178 | 344 | 65 | 291 | 413 | 65 | Chase N., N. Y.; 1st N., Atl. |
| " " | Etowah Bank ▲@:1927 Dec'37Stmt 64-280 | Olin Fincher N. J. Coker, Ch. of Bd. (J. F. Colbert) | W. F. Keith | N. A. Thomason | N. E. Fackler | 25 | 10 | 1 | 338 | | 374 | 126 | 42 | 8 | 184 | 14 | Chase N., N. Y.; 1st N., Atl.; Ham. N., Chat. |
| •Carnesville 404 Franklin D13 | Citizens Exchange Bank Dec'37Stmt 64-1184 t37 | | | J. F. Colbert | | 5 | | | 12 | | 17 | 16 | | | | 1 | Citiz. & Sou. N., Atl. |
| •Carrollton 5052 Carroll G2 | Peoples Bank ▲@:1909 Dec'37Stmt 64-206 | Horace Stewart, Ch. of Bd. and Pres. | C. A. Walker | L. M. King | Billie L. Turner, Sec. | 60 | 60 | 51 | 633 | | 804 | 267 | 148 | | 322 | 67 | Chase N., N. Y.; 1st N., Atl.; Ham. N., Chat. |
| •Cartersville 5250 Bartow E5 | THE FIRST NATIONAL BANK Dec'37Stmt 64-183 ▲d@:1939 | C. M. Milam J. J. Hill, Ch. of Bd. | R. W. Landers | R. A. Shaw | W. M. Dorsey P. C. Franklin | 200 | 24 | 15 | 1,240 | | 1,479 | 380 | 548 | 77 | 359 | 115 | Cent. Han. Bk. & Tr. Co., N. Y.; 1st N., Atl.; Ham. N., Chat. |
| •Cedartown 8124 Polk E1 | COMMERCIAL BANK Dec'37Stmt 64-190 ▲d@:1939 | A. W. Stubbs | C. W. PEEK, JR. | D. L. ROBERTS, JR. | G. D. COLLINS | 140 | 140 | 3 | 782 | 4 | 1,069 | 301 | 106 | 2 | 567 | 93 | Guaranty Tr. Co., N. Y.; 1st N. and Citiz. & Sou. N., Atl.; Hamilton N., Chat. |
| " " | Liberty National Bank Dec'37Stmt 64-192 ▲d@:1920 | F. H. Brewster J. K. Davis, Ch. | Lee Parker | Lee Parker | | 100 | 20 | 15 | 640 | | 775 | 163 | 95 | 68 | 422 | 27 | Chase N., N. Y.; Citiz. & Sou. N., Atl. |
| •Charing 100 Taylor J6 | Farmers & Merchants Bank Dec'37Stmt 64-859 t3'12 | S. Garrett B. F. Montgomery, Ch. | Mrs. S. Garrett | S. Garrett | B. F. Montgomery | 15 | | | 35 | | 50 | 36 | | | 5 | 9 | 1st N., Atl. |
| •Chatsworth 607 Murray 05 | Cohutta Banking Co. ▲@:1906 Dec'37Stmt 64-720 | R. E. Chambers | C. N. King | Frances Heartsell | | 15 (15) | | 4 Notes | 188 | | 222 | 44 | 8 | 63 | 93 | 14 | 1st N., Dalton; Hamilton N., Chattanooga. |
| •Chester 267 Dodge K13 | Rogers-Wynne Banking Co. Dec'36Stmt 64-1098 t27 | S. A. Rogers | W. S. Wynne | G. A. Witherington | | 2 | | | 28 | 1 | 31 | 27 | | | | 4 | Citiz. & Sou. N., Atl., Macon and Dublin. |
| •Chickamauga 1715 Walker B3 | Bank of Chickamauga Dec'37Stmt 64-567 ▲@:1910 | Elder G. Glenn, Ch. of Bd. and Pres. | Tom W. Lee | W. N. Shadden | W. H. Edwards | 25 | 10 | 6 | 231 | 1 | 273 | 47 | 48 | 11 | 132 | 35 | Irr. Tr. Co., N. Y.; Hamilton N., Chat. |
| •Chipley 583 Harris I4 | Farmers & Merch. Bank Dec'37Stmt 64-445 ▲d@:1909 | Henry Zachry, Ch. of Bd. and Pres. | J. O. Kimbrough | Roy Askew | Louis E. Askew | 25 (22) | 3 Cap. | 2 Notes | 210 | 2 | 264 | 87 | 21 | 16 | 128 | 12 | N. City, N. Y.; Fulton N., Atl. |
| •Clarksville 617 Habersham G12 | Habersham Bank ▲@:1904 Dec'37Stmt 64-568 | W. R. Asbury, Ch. of Bd. and Pres. | J. B. Jackson | W. S. Whitworth, Cash. and Sec. | | 25 | 5 | 1 | 190 | | 221 | 94 | 21 | 26 | 70 | 10 | 1st N. and Citiz. & Sou. N., Atl.; Ham. N., Chat. |
| •Claxton 1584 Evans K20 | Claxton State Bank ▲d@:1935 Dec'37Stmt 64-403 | C. M. Rushing, Ch. of Bd. and Pres. | W. F. Holcomb A. N. Olliff | W. L. Newton | Louise Hodges | 20 | 5 | 4 | 183 | 1 | 213 | 57 | 15 | | 137 | 4 | Savan Bk. & Tr., Lib. N. Bk. & Tr., and Citiz. & Sou. N., Savan. & Atl. |
| •Clayton 798 Rabun B12 | Bank of Clayton ▲@:1904 Dec'37Stmt 64-486 | J. C. Dover | W. S. Long | T. A. Duckett | Guy Green | 25 | 20 | 5 | 321 | | 371 | 183 | 10 | 21 | 150 | 7 | Cent. Han. Bk. & Tr. Co., N. Y.; 1st N., Atl. |
| •Cochran 2267 Bleckley J12 | Cook Banking Co. (Private Bank, Not Incorporated) Dec'36Stmt 64-1134 d19'32 | J. E. Cook | | J. E. Cook | Taylor Cook | | 6 | | 95 | 1 | 102 | 42 | 1 | 6 | 45 | 8 | Citiz. & Sou. N., Atl. and Macon. |
| " " | State Bank of Cochran Dec'37Stmt 64-1023 ▲@:1921 | T. W. Fisher | W. L. Harris R. L. Whipple | L. S. Leach | L. L. Phillips | 25 | 9 | 1 | 234 | | 269 | 84 | 54 | 26 | 101 | 4 | Mfrs. Tr., N. Y.; Citiz. & Sou. N., Atl.; 1st N. Bk. & Tr. Co., Macon. Citiz. & Sou. N., Savan. |
| •Collins 510 Tattnall K19 | Bank of Collins (Private Bank, Not Incorporated) Jun'37Stmt 64-1178 d19'36 | George Jarriel | | Emmett Jarriel | | 1 | | | 15 | | 16 | 13 | | | 3 | | Fulton N., Atl. |
| •Colquitt 832 Miller 05 | Bailey Banking Co. @:1935 64-1166 | J. W. Bailey | | J. L. Crawford | | | | | | | | | | | | | |
| " " | Citizens Bank ▲d@:1924 Dec'37Stmt 64-1059 | G. C. Jinks | Mrs. Dola Bush | D. B. Bell | | 25 (14) | 6 Cap. Notes | 32 | 272 | 7 | 356 | 82 | 11 | 258 | 5 | 5 | Citiz. & Southern N., Atl. |

THE CITIZENS & SOUTHERN NATIONAL BANK ATHENS ATLANTA AUGUSTA
MACON SAVANNAH VALDOSTA

Number under Name of Bank is the Transit Number given to each bank in U. S. exclusively by The Rand-McNally Bankers' Directory, under the authority of The American Bankers Ass'n.

GEORGIA—Continued

Non-Bank Towns with Nearest Banking Point (Indexed Acces.), Lawyers, Laws (indexed) in back of this volume. For Interest Rates, Holidays, etc., see Laws.

| TOWN AND COUNTY. County Seats. State in No. 6 Fed. Res. District. | Mem. A. B. A. New State Priv. Mem. State B. Ass'n. (Etab. Fed. Res. Depts: T-Trust B-Bond d-Safe Deposit © Savings ▲ FDIC | PRESIDENT. | VICE-PRESIDENT. | CASHIER. | ASS'T CASHIER. | LIABILITIES. (In Thousands of Dollars) | | | | | RESOURCES. | | | | | PRINCIPAL CORRESPONDENTS. | |
|--|--|---|--|---|--|---|---------|---|---|-------------------|---|--------------------------|----------------------|------------------|-------------------|------------------------------|---|
| | | | | | | Capital | Surplus | Und. Prof. and or Reserve | Deposits | Other Liabilities | Totals | Cash. Ex. & Due from Bks | U.S. Gov. Securities | Other Securities | Loans & Discounts | | Other Resources |
| Columbus 43,131 Muscookee J4 | COLUMBUS BANK & TRUST CO. ◆ 64-60 ▲ d Ⓟ T-13 '88 Dec'37Stmt (Head Office) | W. C. BRADLEY | J. J. PEASE, Exec. V. P. and H. P. MULLIN | JAS. A. LEWIS H. M. HERIN, Tr. Off. Tr. and A. Tr. Off. | W. H. CHANDLER H. L. CHANDLER A. O'NEAL M. C. TERRY | \$ 850 | \$ 650 | \$ 427 | \$ 6,888 | ----- | \$ 8,815 | \$ 2,802 | \$ 342 | \$ 785 | \$ 4,210 | \$ 676 | Cent. Han. Bk. & Tr. Co. and N. City, N. Y.; 1st N., Atl.; Citiz. & Sou. N. Bk., Savannah. |
| " | FIRST NATIONAL BANK Dec'37Stmt 64-58 ▲ d Ⓟ T-76 | H. K. PARK, Pres. and Tr. Off. | WM. W. HUNT | WM. W. HUNT, Cash. and A. Tr. Off. | | 200 | 86 | 23 | 1,617 | ----- | 1,926 | 760 | 216 | 137 | 781 | 32 | N. Y. Tr. Co. and Mfrs. Tr. Co., N. Y.; Fulton N., Atl.; 1st N., Birm. |
| " | FOURTH NATIONAL BANK Dec'37Stmt 64-61 ▲ d Ⓟ T-92 | T. S. FLEMING | | W. M. HOWARD, Sec. and Tr. Off. | H. G. HIGGINS, A. C. and A. Tr. Off. | 300 | 107 | 57 | 1,968 | ----- | 2,432 | 1,050 | 48 | 28 | 1,302 | 4 | Chase National Bank New York Trust Company of Georgia Atlanta Philadelphia National Bank Philadelphia |
| Send your Items direct. | | | | | | Affiliated Members | | | | | | | | | | | |
| Prompt personal attention given Bill of Lading Drafts, Cash and Time Items. | | | | | | Trust Company of Georgia Associates | | | | | | | | | | | |
| Member Federal Deposit Insurance Corporation | | | | | | ATLANTA.....TRUST COMPANY OF GEORGIA AUGUSTA.....NATIONAL EXCHANGE BANK MACON.....FIRST NATIONAL BANK & TRUST COMPANY ROME.....FIRST NATIONAL BANK SAVANNAH...LIBERTY NATIONAL BANK & TRUST COMPANY | | | | | | | | | | | |
| " | *Home Savings Bank Dec'37Stmt 64-62 ▲ Ⓟ T-03 | H. K. Park | W. B. Langdon | W. B. Langdon, Treas. & A. Tr. Off. | | 75 | 20 | 26 | 1,169 | ----- | 1,290 | 208 | 60 | 228 | 648 | 146 | Com'l N. Bk. & Tr. Co. and Cent. Han. Bk. & Tr. Co., N. Y.; Fulton N., Atl.; 1st N., Col. |
| " | MERCHANTS & MECHANICS BANK Dec'37Stmt ◆ 64-57 ▲ d Ⓟ T-23 '71 Trust Company of Columbus Dec'37Stmt ▲ d Ⓟ T-92 | J. B. KEY | J. T. ELLIS, JACK B. KEY, V. P. and Tr. Off. | J. A. HARLEY | J. W. BLACKMON E. B. LAND | 200 | 200 | 182 | 2,481 | ----- | 3,063 | 1,194 | 83 | 164 | 1,518 | 104 | Irv. Tr. Co., N. Y.; 1st N., Atl.; Ham. N., Chat. |
| " | Dec'37Stmt ◆ 64-57 ▲ d Ⓟ T-23 '71 Trust Company of Columbus Dec'37Stmt ▲ d Ⓟ T-92 | F. G. Lumpkin | J. D. Box, V. P. and Sec. | F. G. Lumpkin, Jr., Tr. | W. H. Thurmond, A. Sec. and A. Tr. | 100 (95 Cap.N otes) | 160 | 147 | 266 | ----- | 768 | 71 | ----- | 2 | 406 | 289 | 1st N., Ga. and Col. |
| " | Columbus Clearing House (Members indicated by a*) | C. L. Mullin | J. J. Pease | J. A. Harley, Sec. | Wm. W. Hunt, Tr. | (See pa Depo sits by 65- 66-67 f Cities, or Num ber of etc.) | 65 | 66-67 f Cities, or Num ber of etc.) | 66-67 f Cities, or Num ber of etc.) | ----- | Nation al, Sta te and Privat e Bank s, Total | | | | | | Fourth N. Bk., Col. |
| " | W. S. GILLIS (1209 First Ave.) | Stocks and Bonds—Local Securities Bought and Sold. | | | | | | | | | | | | | | | |
| Comer Madison E18 | Rowe Banking Co. ▲ \$35 Dec'37Stmt 64-1127 | W. A. Rowe | C. S. Rowe R. M. Rowe | W. N. Noell | | 15 | 6 | ----- | 64 | ----- | 85 | 20 | 2 | 5 | 57 | 1 | 1st N. and Fulton N., Atl.; N. Bk. of Athens, Athens; Granite City, Elberton. |
| Commer Jackson D12 | FIRST NATIONAL BANK Dec'37Stmt 64-255 ▲ T-04 | (W. W. STARK Special attention Please enclose | W. D. SHEPPARD n given to Collec 10c for presentin g. | G. L. HUBBARD | W. J. PORTER C. W. CHANDLER | 50 | 26 | 1 | 215 | ----- | 292 | 80 | 56 | 20 | 111 | 25 | 1st N., Atl. |
| " | Northeastern Bkg. Co. ◆ 64-254 ▲ \$3 '91 Dec'37Stmt | C. J. Hood, Ch. of Bd. and Pres. | C. W. Hood, Jr. | Sam Hood | R. M. Davidson | 50 | 25 | 3 | 346 | ----- | 424 | 203 | ----- | 22 | 175 | 24 | Cent. Han. Bk. & Tr. Co., N. Y.; Citiz. & Sou. N., Alt. |

THE CITIZENS & SOUTHERN NATIONAL BANK

ATHENS
MACON

ATLANTA
SAVANNAH

AUGUSTA
VALDOSTA

Number under Name of Bank is the Transit Number given to each bank in U. S. exclusively by The Rand-McNally Bankers' Directory, under the authority of The American Bankers Ass'n.

GEORGIA—Continued

Non-Bank Towns with Nearest Banking Point (Indexed. Acces.), Lawyers, Laws (Indexed) in back of this volume. For Interest Rates, Holidays, etc., see Laws.

Table with columns: TOWN AND COUNTY, Bank Name, President, Vice-President, Cashier, Ass't Cashier, LIABILITIES (Capital, Surplus, Und. Prof. and Reserves, Deposits, Other Liabilities, Totals), RESOURCES (Cash & Due from Bks, U.S. Gov. Securities, Other Securities, Loans & Discounts, Other Resources), and PRINCIPAL CORRESPONDENTS.

FIRST NATIONAL BANK

IN CORDELE

Dec'37Stmt 64-1154 Ad@1900 Cornelia Bank... First National Bank...

Dec'37Stmt 64-886 Bk. of Covington & Trust Co.

Dec'37Stmt 64-1065 Commercial Bank... The Peoples Bank... Holmes Banking Co.

Dec'37Stmt 64-1113 Bank of Cumming... Davis Exchange Bank...

Dec'37Stmt 64-1141 Reid Banking Co.

Dec'37Stmt 64-581 Bank of Dahlonega...

Dec'37Stmt 64-1019 First National Bank...

Dec'37Stmt 64-174 Bank of Dalton...

FIRST NATIONAL BANK

HARDWICK BANK & TRUST CO.

Dec'37Stmt 64-172 Ad@1900

Dec'37Stmt 64-172 Ad@1900

Dec'37Stmt 64-582 Bank of Danielsville...

Dec'37Stmt 64-584 Darien Bank...

Main table containing bank names, officers, and financial data. Includes entries for Concord Banking Co., Bank of Conyers, Bank of Rockdale, Farmers & Merch. Bank, Cordele Banking Company, Cornelia Bank, Bk. of Covington & Trust Co., Commercial Bank, The Peoples Bank, Holmes Banking Co., Bank of Cumming, Davis Exchange Bank, Reid Banking Co., Bank of Dahlonega, First National Bank, Bank of Dalton, Reid Banking Co., Bank of Danielsville, and Darien Bank.

PARTICULAR ATTENTION PAID TO ALL COLLECTIONS

Send us your Dalton items direct. Special attention given to all items entrusted to us. Prompt returns.

Continuous service since 1873 PROMPT ATTENTION GIVEN TO ALL COLLECTIONS

THE CITIZENS & SOUTHERN NATIONAL BANK ATHENS ATLANTA AUGUSTA MACON SAVANNAH VALDOSTA

Number under Name of Bank is the Transit Number given to each bank in U. S. exclusively by The Rand-McNally Bankers' Directory, under the authority of The American Bankers Ass'n.

GEORGIA—Continued

Non-Bank Towns with Nearest Banking Point (Indexed Acces.), Lawyers, Laws (indexed in back of this volume. For Interest Rates, Holidays, etc., see Laws.

| TOWN AND COUNTY. County Seats. State in No. 6 Fed Res. District. | Mem. A.B.A. New State Priv. Mem. State B. Ass'n. [Estab. Fed. Res. Depts. Trust B-Bond d-Safe Deposit Savings BFDIC | PRESIDENT. | VICE-PRESIDENT. | CASHIER. | Ass'T CASHIER. | LIABILITIES. (In Thousands of Dollars) | | | | | RESOURCES. | | | | | PRINCIPAL CORRESPONDENTS. | |
|---|--|--|-------------------------|------------------------------------|------------------------------------|--|---------|---------------------------------|----------|---------------------------|------------|--------------------------------|------------------------------|--------------------------|---------------------------|------------------------------|--|
| | | | | | | Capital | Surplus | Und.Prof. and or Reserves | Deposits | Other Lia- bilities | Totals | Cash, Bk. & Due from Bks | U.S. Gov. Secur- ities | Other Secur- ities | Loans & Dis- counts | | Other Re- sources |
| Dawson 3827 Terrell M 6 | Bank of Dawson. Ad @ \$11 Dec'37Stmt 64-765 | M. C. Edwards | J. P. Perry | J. E. King | R. A. Hill | \$ 100 | \$ 20 | \$ 3 | \$ 670 | | \$ 793 | \$ 195 | \$ 41 | \$ 6 | \$ 507 | \$ 44 | Chase N., N. Y.; 1st N., Atl.; Citiz. & Sav. N., Sav. |
| " | The Bank of Terrell Dec'37Stmt 64-1172 Ad @ \$13'36 | W. B. Haley. Ch. of Bd. and Pres. | J. T. Haley | R. C. Shepherd | | 25 | 5 | 1 | 187 | | 218 | 73 | 5 | 3 | 126 | 11 | Chem. Bk. & Tr., N. Y.; City N., Alb.; Fulton N. and Tr. Co. of Ga., Atl. Leading Banks and Bankers in all Principal Cities. |
| Decatur 13276 De Kalb F 8 | The First Natl. Bk. of Atlanta 64-763 ▲ @ \$11 | | | C. H. Blount, A. V. | P. and Mgr. | (Branch of The First National Bank of Atlanta, Atlanta, Ga.) | | | | | | | | | | | |
| " | Fulton National Bank of Atlanta 64-7... ▲ @ \$31 | | | C. Z. Walker, Mgr. | | (Branch of Fulton National Bank, Atlanta, Ga.) | | | | | | | | | | | Chem. Bk. & Tr. and Gty. Tr., N. Y. |
| Demorest 730 Habersham C 11 | Cornelia Bank. ▲ @ \$1900 64-589 | O. E. Flor | J. W. Ritchie | W. B. Bruce | | (Branch of Cornelia Bank, Cornelia, Ga.) | | | | | | | | | | | Chase N., N. Y.; 1st N., Atl.; Hamilton N., Chat. Fulton N., Atl.; Citiz. & Sou., Dublin. |
| Dexter 336 Laurens J 14 | Taylor-Knight Banking Co. Dec'37Stmt 64-591 ▲ @ \$33 | (W. B. Taylor, L. T. Taylor, D. W. Knight, Owners) | | J. F. Trice | D. W. Knight, Cash. | | | 2 | 69 | \$ 20 | 91 | 28 | 51 | | 11 | 1 | 1st N., Atl.; Moultrie N., Moultrie. |
| Doerun 719 Colquit N 9 | Citizens Service Bank. ▲ @ \$34 64-1157 | J. F. Trice | | J. F. Watkins | | | | 1 | 8 | | 9 | 8 | | | 1 | 3 | 1st N., Atl.; 1st State and Citiz. Bk. & Tr., Bain- bridge. |
| Donatsonville 1183 Seminole O 5 | Commercial Bank. ▲ @ \$33 Dec'37Stmt 64-1147 | D. F. Wurst | | D. F. Wurst | | | | | 42 | | 42 | 28 | | | 9 | 9 | Citiz. & Sou. N. Bk. Savan.; 1st N., Atl. and Dothan. |
| " | Merchants & Farmers Bank Dec'37Stmt 64-1063 d @ \$25 | P. S. Cummings. H. O. Cummings. Ch. of Bd. | E. C. Smith | E. T. Kelly | H. H. Willis | 25 | 5 | 8 | 174 | | 212 | 18 | | 11 | 174 | 9 | Gty. Tr. Co., N. Y.; Citiz. & Sou. N., Atl. and Sav.; Atlanta N., Jacksonv. Fulton N., and 1st N., Atl. |
| Douglas 4206 Coffee N 14 | Coffee County Bank. ▲ @ \$31 Dec'37Stmt 64-1126 | C. L. Lott | H. L. Shannon, Exec. | H. L. Shannon | M. J. Williams. Harvel Norris | 50 | 10 | 40 | 685 | | 785 | 455 | 15 | | 315 | 21 | N. City, N. Y.; Citiz. & Sou. N., Savan., Atl. and Macon. |
| Douglasville 2316 Douglas F 4 | First National Bank. ▲ @ \$28 Dec'37Stmt 64-1106 | J. R. Hutcheson | W. S. O'Neal | J. O. Sayer | | 25 | 6 | 6 | 247 | 1 | 285 | 88 | 103 | 10 | 76 | 8 | Fulton N., and 1st N., Atl. |
| Dublin 6681 Laurens J 14 | Citizens & Southern Bank Dec'37Stmt 64-1108 Ad @ \$12'28 | V. B. Jenkins M. B. Lane, Ch. | C. U. Smith | C. U. Smith | W. A. Hobbs. W. S. Simmons, Jr. | 100 | 20 | 54 | 1,054 | | 1,228 | 192 | 101 | 45 | 869 | 21 | N. City, N. Y.; Citiz. & Sou. N., Savan., Atl. and Macon. |
| " | Farmers & Merchants Bank Dec'37Stmt 64-547 ▲ @ \$10 | J. L. Keen | J. H. Curl | L. P. Keen, V. P. and Cash. | B. F. Herndon | 25 (10 Cap. Notes) | 5 | 4 | 247 | | 291 | 90 | 101 | | 92 | 8 | Chase N., N. Y.; 1st N., Atl.; Ga. R. R. Bk. & Tr., Augusta. |
| Dudley 252 Laurens J 13 | Bank of Dudley. ▲ @ \$96 Dec'37Stmt 64-593 | U. G. B. Hogan | R. L. Hogan | R. L. Hogan | W. T. Chappell | 15 (2 Cap. Notes) | | 2 | 83 | | 102 | 17 | | 10 | 72 | 3 | 1st N. Bk. & Tr. Co., Macon; Citiz. & Sou., Dublin; Fulton N., Atl. |
| Eastman 3022 Dodge K 13 | Bank of Eastman. Ad @ \$19 Dec'37Stmt 64-253 | C. F. Coleman | T. J. Sappington | G. D. Mullis | Russell Harrell | 40 Deb. 25 | 4 | | 313 | | 382 | 98 | 50 | 39 | 150 | 45 | Cent. Han. Bk. & Tr. Co., N. Y.; Citiz. & Sou. N., Macon. |
| " | Citizens Clearing Bank. ▲ @ \$31 (Private Bank, not Inc.) Dec'36Stmt 64-1143 | Charles Smyly | Herman Ragan | T. H. Goolsby | | | | 7 | 108 | | 115 | 88 | 7 | | 14 | 6 | Citiz. & Sou. N., Macon, Savan., and Augusta; Fulton N., Atl. |
| East Point 9512 Fulton F 7 | Bank of Fulton County Dec'37Stmt 64-1150 Ad @ \$34 | G. F. Longino, Ch. of Bd. and Pres. | C. E. Flowers | F. W. Cooper. A. P. Smith, Sec. | Ruth Martin. T. W. Marshall | 50 | 40 | 3 | 881 | 8 | 982 | 426 | 64 | 34 | 446 | 12 | N. City, N. Y.; 1st N. and Citiz. & Sou. N., Atl. |
| Eatonton 1876 Putnam G 13 | Farmers & Merch. Bank Dec'37Stmt 64-1055 Ad @ \$22 | L. O. Benton, Sr. | L. O. Benton, Jr. | A. F. Adams | | 25 | 5 | 4 | 173 | 2 | 209 | 47 | 23 | 7 | 121 | 11 | Cent. Han. Bk. & Tr. Co., N. Y.; 1st N., Atl. |
| Edison 1321 Calhoun M 4 | Bank of Edison. ▲ @ \$94 Dec'37Stmt 64-438 | L. C. Maury | J. O. Exum | Theford Turner | C. W. Lowe | 50 Deb. 21 | 30 | 3 | 346 | | 450 | 101 | | | 346 | 3 | Chase N., N. Y.; Citiz. & Sou. N. and 1st N., Atl. |
| " | Hammack-Rish Bank. d @ \$7 Dec'37Stmt 64-439 | H. E. Hammack | | E. L. Brooks | D. W. Hammack | | | 42 | 149 | | 191 | 32 | | 98 | 59 | 2 | 1st N., Atl. |
| Elberton 4650 Elbert E 16 | *First National Bank in Elberton. 64-129 Ad @ \$34 Dec'37Stmt | H. G. Thornton | J. R. Norman | H. P. Hunter | P. C. Maxwell. H. S. Hunter | 29 Pf. 21 | 11 | 6 | 562 | | 629 | 180 | 146 | 12 | 283 | 8 | Chase N., N. Y.; 1st N. and Tr. Co. of Ga., Atl. |
| " | *Granite City Bank Dec'37Stmt 64-131 Ad @ \$28 | W. E. Fortson | F. D. Smith | F. S. Fortson | J. M. Cleveland | 50 | 10 | 15 | 590 | | 665 | 108 | 108 | 16 | 414 | 19 | N. City, N. Y.; Fulton N., Atl.; Hamilton N., Chat.; Ga. R.R. Bk. & Tr., Augusta. |
| " | Elberton Clearing House (Members indicated by a *) Bank of Ellaville. ▲ @ \$10 Dec'37Stmt 64-461 | H. P. Hunter | J. R. Jordan | H. F. Dixon | Bell Stevens | (See pages 65-66 of this Directory for Number of States, etc.) | 25 | 5 | 161 | | 197 | 88 | 33 | | 71 | 5 | Cent. Han. Bk. & Tr. Co., N. Y.; 1st N., Atl. |
| Ellaville 764 Schley K 7 | Bank of Ellaville. ▲ @ \$10 Dec'37Stmt 64-461 | J. H. Stevens | J. R. Jordan | H. F. Dixon | Bell Stevens | 25 | 5 | 161 | | | 197 | 88 | 33 | | 71 | 5 | Cent. Han. Bk. & Tr. Co., N. Y.; 1st N., Atl. |
| Ellijay 657 Gilmer C 7 | Bank of Ellijay. ▲ @ \$14 Dec'37Stmt 64-596 | E. T. Hudson | Dow Hamrick | Dow Hamrick | J. R. Sheppard | 15 (15 Cap. Notes) | 8 | 3 | 508 | | 549 | 139 | 8 | 163 | 220 | 19 | Chase N., N. Y.; Fulton N. and Citiz. & Sou. N., Atl.; Hamilton N., Chat. Citiz. & Sou. N., Atl.; Hardwick Bk. & Tr. Co., Dalton. |
| Eton 259 Murray B 5 | Bank of Eton. ▲ @ \$10 Dec'37Stmt 64-598 | W. W. Keith | Fred T. Brown | H. R. James | | 15 (6 Cap. Notes) | 1 | | 42 | 1 | 65 | 25 | 2 | | 23 | 15 | Citiz. & Sou. N., Atl.; Hardwick Bk. & Tr. Co., Dalton. |
| Fairburn 1372 Fulton G 5 | Fairburn Banking Co. Dec'37Stmt 64-599 ▲ @ \$91 | Y. H. Longino. J. H. Longino, Ch. of Bd. | Guy Hearn | Y. H. Longino | Mrs. Y. H. Longino | 25 | 5 | | 183 | | 213 | 34 | 22 | | 138 | 19 | Cent. Han. Bk. & Tr. Co., N. Y.; 1st N., Atl. |

THE CITIZENS & SOUTHERN NATIONAL BANK ATHENS ATLANTA AUGUSTA
MACON SAVANNAH VALDOSTA

Number under Name of Bank is the Transit Number given to each bank in U. S. exclusively by The Rand-McNally Bankers' Directory, under the authority of The American Bankers Ass'n.

GEORGIA—Continued

Non-Bank Towns with Nearest Banking Point (Indexed Access.), Lawyers, Laws (indexed) in back of this volume. For Interest Rates, Holidays, etc., see Laws.

Table with columns: TOWN AND COUNTY, County Seats, State in No. 6, Fed. Res. District, Bank Name, State, Trans. No., President, Vice-President, Cashier, Asst. Cashier, Capital, Surplus, Und. Prof. and Reserves, Deposits, Other Liabilities, Totals, Cash, Br. & Due from Bks, U.S. Gov. Securities, Other Securities, Loans & Discounts, Other Resources, PRINCIPAL CORRESPONDENTS.

THE CITIZENS & SOUTHERN NATIONAL BANK ATHENS ATLANTA AUGUSTA MACON SAVANNAH VALDOSTA

Number under Name of Bank is the Transit Number given to each bank in U. S. exclusively by The Band-McNally Bankers' Directory, under the authority of The American Bankers Ass'n.

GEORGIA—Continued

Non-Bank Towns with Nearest Banking Point (Indexed Accos.), Lawyers, Laws (Indexed) in back of this volume. For Interest Rates, Holidays, etc., see Laws.

| TOWN AND COUNTY. County Seats. State in No. 6 Fed. Res. District. | Mem. A. B. A. New State Priv. Mem. State B. Ass'n. [Estab. Fed. Res. Depts. Trust B-Bond d-Safe Deposit Savings AFDIC | PRESIDENT. | VICE-PRESIDENT. | CASHIER. | ASS'T CASHIER. | LIABILITIES. (In Thousands of Dollars) | | | | | RESOURCES. | | | | | PRINCIPAL CORRESPONDENTS. | |
|--|--|---|------------------------------|-----------------------------------|---------------------------------------|--|------------------|-------------------------|----------|-------------------|------------|--------------------------|----------------------|------------------|-------------------|---|---|
| | | | | | | Capital | Surplus | Und. Prof. and Reserves | Deposits | Other Liabilities | Totals | Cash, Ex. & Due from Bks | U.S. Gov. Securities | Other Securities | Loans & Discounts | | Other Resources |
| Hahira 941 Lowndes O12 | Citizens Bank ▲@12'27 Dec'37Stmt 64-955 | R. C. Lester | D. K. Hollis | H. T. Scruggs | | \$ 15 (5 | | \$ 1 (Notes) | \$ 87 | | \$ 108 | \$ 40 | \$ 28 | | \$ 36 | \$ 4 | 1st N., Valdosta and Atl.; Ham. N., Chat. |
| " " | Commercial Banking Co. 11'29 (Private Bank, Not Incorp- Dec'37Stmt 64-1117 rated) | (Talley Lawson, J. | M. Scruggs and V. A. | Gaskins, Owners) | V. A. Gaskins, Cash. | 2 (Cap Acct.) | | | 84 | | 86 | 60 | 3 | \$ 9 | 14 | Citiz. & Sou. N., Valdosta and Atl.; 1st N., Atl.; Fla. N., Jacksonville. Citiz. & Sou. N., Atl. | |
| Haralson 133 Coweta H5 | Redwine Brothers, Bankers 64-1001 | | | C. Dailey, In Charge | | | | | | | | | | | | | |
| Harlem 784 Columbia G18 | Bk. of Columbia County Dec'37Stmt 64-440 ▲d11'09 | J. T. Barnsley | W. C. Clary | Wm. C. Clary, Jr. | | 25 | \$ 4 | | 117 | \$ 1 | 147 | 41 | 1 | 10 | 85 | 10 | 1st N., Atl.; Citiz. & Sou. N. and Ga. R. R. Bk. Aug. Chase N., N. Y.; Fulton N., Atl.; Citiz. & Sou. N., Athens. |
| Hartwell 2048 Hart D15 | Citizens Banking Co. 11'32 Dec'37Stmt 64-276 | R. C. Griffith | | E. C. Griffith | Louise Thornton | | | | 183 | | 190 | 70 | 95 | | | 25 | Chase N., N. Y.; Fulton N., Atl.; Citiz. & Sou. N., Athens. |
| Hawkinsville 2484 Pulaski K12 | Planters Bank ▲@11'96 Dec'37Stmt 64-197 | N. A. Jelks | W. N. Parsons | D. P. McGriff | | 50 | 50 | 32 | 323 | | 455 | 158 | 17 | 15 | 241 | 24 | Cent. Han. Bk. & Tr. Co. and Chase N., N. Y.; Citiz. & Sou. N., Savan. N. City, N. Y.; Citiz. & Sou. N., Savan. and Atl.; Alt. N., Jacksonville. |
| Hazlehurst 1178 Jeff Davis L17 | Bank of Hazlehurst ▲@11'06 Dec'37Stmt 64-375 | John Rogers | | B. B. Wooten | Mrs. Ethel Odom | 25 | 10 | 11 | 250 | | 296 | 244 | | | 37 | 15 | N. City, N. Y.; Citiz. & Sou. N., Savan. and Atl.; Alt. N., Jacksonville. |
| Hiwassee 169 Townsend B11 | Bank of Hiwassee ▲@11'09 Dec'37Stmt 64-625 | J. F. Johnson | J. B. Russell | W. O. Sparks | J. Y. Denton | 15 | 5 | 6 | 126 | | 152 | 97 | 18 | | 35 | 2 | Fulton N., Atl. |
| Hinesville 416 Liberty L21 | Hinesville Bank ▲@11'11 Dec'37Stmt 64-783 | D. F. Martin | J. M. Smith | T. H. McDowell, V.P. and Cash. | J. D. Darsey, Mrs. C. Mc.D. Martin | 15 | 6 | 4 | 145 | | 170 | 55 | | 5 | 106 | 4 | N. City, N. Y.; Citiz. & Southern N., Savan. |
| Hogansville 2355 Troup H3 | Citizens Bank d@11'30 Jun'37Stmt 64-1122 | J. R. Hines, Owner | | L. E. Philpot | | 8 (Net Worth) | | | 90 | 16 | 114 | 30 | | 15 | 65 | 4 | 1st N., Atl. |
| Homerville 1150 Clinch O16 | Empire Banking Co. 11'33 Dec'36Stmt 64-1145 | H. G. Huey, Owner | | W. C. Wooten | | | | | 57 | | 57 | 53 | | 4 | | | Fulton N., Atl.; Fla. N., Jacksonville; Citiz. & Sou. N., Valdosta. |
| Hoschton 427 Jackson E11 | The De La Perriere Bank (Private Bank—Not Incorpor- Dec'37Stmt 64-1173 11'36 | H. P. DeLaPerriere ated) | A. L. DeLaPerriere | T. H. Baird | | 15 | | | 6 | | 21 | 6 | | | 2 | 13 | Fulton N., Atl. |
| Ila 238 Madison E18 | Bank of Ila ▲@11'10 Dec'37Stmt 64-631 | G. H. Westbrook, Ch. of Bd. and Pres. | A. S. Westbrook | J. R. Westbrook | J. L. Westbrook | 15 | 14 | 2 | 40 | 2 | 73 | 10 | | | 44 | 19 | 1st N., Atl.; Citiz. & Sou. N., Athens. |
| Jackson 1776 Butts G10 | Jackson National Bank Dec'37Stmt 64-291 ▲d@11'33 | E. L. Smith R. P. Sarnett, Act. V. P. | B. A. Wright H. O. Ball | J. W. O'Neal | | 27 (23 P. A) | 8 | 11 | 310 | | 379 | 121 | 70 | 22 | 151 | 15 | 1st N., Atl. |
| Jasper 563 Pickens D7 | Commercial Bank 11'36 Dec'37Stmt 64-1169 | | | J. W. Dyer | | | | | 33 | | 34 | 19 | | | 15 | | 1st N., Atl.; Bk. of Canton, Canton. |
| Jefferson 1869 Jackson E12 | First National Bank ▲d@11'08 Dec'37Stmt 64-370 | J. C. Turner | H. I. Mobley | J. F. Eckles | | 50 | 52 | 61 | 249 | | 412 | 119 | 45 | 78 | 143 | 27 | 1st N., Atl.; N. Bk. of Athens, Athens. |
| Jeffersonville 692 Twiggs J12 | People's Cash Depository Dec'37Stmt 64-1162 11'34 | Pat Adams | | Pat Adams | | | | | 3 | | 4 | 3 | | | | 1 | Citiz. & Sou. N., Atl. |
| Jesup 2803 Wayne M20 | Brunswick Bank & Trust Co. 64-1021 ▲@11'39 | | | George Parrish | | | | | | | | | | | | | |
| Jonesboro 1005 Clayton G8 | Bank of Jonesboro ▲@11'03 Dec'37Stmt 64-410 | Elizabeth M. Blalock | J. O. Hightower | J. B. Pulliam | Flora Blalock | 25 | 25 | 1 | 301 | | 352 | 113 | 69 | | 127 | 43 | Guaranty Tr. Co., N. Y.; Citiz. & Sou. N., Savan. and Atl. Gty. Tr. Co., N. Y.; Ful- ton N. and 1st N., Atl. |
| Junction City 341 Talbot J7 | Farmers & Merchants Bank Dec'37Stmt 64-327 ▲11'12 | G. W. Moore, Ch. of Bd. and Pres. | W. M. Brown R. L. McBryde | W. A. Blythe | | 15 | 15 | | 47 | | 77 | 27 | | | 50 | | Fulton N., Atl.; Citiz. & Sou. N., Macon. |
| Kennesaw 426 Ochlocknee E5 | Kennesaw State Bank 11'10 Dec'37Stmt 64-638 | J. G. Lewis | B. H. Hill | L. C. Chalker | | 15 | | 2 | 42 | | 59 | 10 | | | 35 | 14 | 1st N., Atl. and Marietta. |
| Kingsland 444 Camden P21 | State Bank of Kingsland Dec'37Stmt 64-356 ▲@11'12 | S. C. Sheffield | J. H. Gross | F. T. Tiller | | 15 | 10 | 3 | 55 | | 83 | 43 | | | 35 | 5 | Fla. N., Jacksonville. |
| LaFayette 2811 Walker O3 | Bank of LaFayette Dec'37Stmt 64-318 ▲d@11'99 | W. A. Enloe | C. C. Gilbert | C. C. Gilbert | H. A. Davison W. L. Baker | 50 | 35 | 2 | 670 | | 757 | 198 | 162 | | 324 | 73 | Cent. Han. Bk. & Tr. Co., N. Y.; Ham. N., Chat.; Citiz. & Sou. N., Atl. Gty. Tr., N. Y.; Citiz. & Southern N., Atl. |
| LaGrange 20,181 Troup H3 | The Citizens and Southern Bank of LaGrange Dec'37Stmt 64-102 ▲d@11'37 | Lewis Price | R. C. Key | R. C. Key | Neil Glass Harry R. Spikes | 100 | 100 | 45 | 2,362 | 4 | 2,611 | 414 | 691 | 150 | 1,329 | 27 | Gty. Tr., N. Y.; Citiz. & Southern N., Atl. |
| Lakeland 1006 Lanier O14 | Farmers & Merchants Bank Dec'37Stmt 64-364 ▲d@11'07 | W. L. Miller | R. L. Patten | W. C. Banks | Blanche Johnson | 25 (20 | 3 Cap. Notes) | 3 | 172 | | 223 | 87 | | 5 | 116 | 15 | Irv. Tr. N. Y.; Citiz. & Sou. N., Valdosta; 1st N., Atl. |
| Lake Park 424 Lowndes P13 | Lake Park Bank ▲d11'06 Dec'37Stmt 64-642 | Ewell Brown, Ch. of Bd. and Pres. | J. K. White | Ewell Brown | | 15 | 2 | 1 | 26 | | 44 | 16 | | | 25 | 3 | 1st N., Atl.; 1st N., Valdosta. |

THE CITIZENS & SOUTHERN NATIONAL BANK ATHENS ATLANTA AUGUSTA
MACON SAVANNAH VALDOSTA

14

| TOWN AND COUNTY. County Seats. State in No. 6 Fed. Res. District. | Mem. A. B. A. *New State Priv. Mem. State B. Ass'n. [Estab. Fed. Res. Depts. Trust B-Bond d-Safe Deposit @ Savings ▲FDIC | PRESIDENT. | VICE-PRESIDENT. | CASHIER. | ASS'T CASHIER. | LIABILITIES. (In Thousands of Dollars) | | | | | RESOURCES. | | | | | PRINCIPAL CORRESPONDENTS. | |
|--|---|---|--|--|-----------------------------------|--|--------------|---------------------------|---------------|-------------------|---------------|--------------------------|----------------------|------------------|-------------------|------------------------------|--|
| | | | | | | Capital | Surplus | Und.Prof. and or Reserves | Deposits | Other Liabilities | Totals | Cash, Ex. & Due from Bks | U.S. Gov. Securities | Other Securities | Loans & Discounts | | Other Resources |
| Lavonia 1511 Franklin D14 | First National Bank. ▲Dec'37Stmt 64-303 | C. A. Kidd | W. N. Harrison | W. N. Harrison | Mrs. T. M. Carson | \$ 50 | \$ 26 | \$ 1 | \$ 424 | \$ 125 | \$ 626 | \$ 98 | \$ 465 | \$ 2 | \$ 51 | \$ 10 | Chase N., N. Y.; 1st N., Atl. |
| Lawrenceville Gwin't E8 2156 | Brand Banking Co. Dec'37Stmt 64-327▲d@t\$'05 | Bartow Morgan, Jr. | John C. Houston | F. F. Dowis | | 50 | 50 | 11 | 488 | | 599 | 88 | 143 | 81 | 259 | 28 | Cent. Han. Bk. & Tr. Co., N. Y.; Citiz. & Sou. N. and 1st N., Atl. |
| " " " | First National Bank▲@t\$'21 Dec'37Stmt 64-328 | D. C. Kelley | J. H. McGee | J. V. Hood | Bernice Wages | 25 | 15 | 1 | 350 | | 416 | 123 | 33 | 11 | 239 | 10 | Chase N., N. Y.; Citiz. & Sou. N. and Fulton N., Atl. |
| Leary 531 Calhoun N6 | Jordan Banking Co. t'09 Dec'36Stmt 64-643 | W. D. Jordan | | Mrs. R.E. Wilkinson | | 15 | 5 | | 128 | 1 | 149 | 34 | | | 110 | 5 | Citiz. & Sou. N., Atl.; Alb. Ex. N., Alb. |
| Leesburg 691 Lee M8 | The Citizens Bank (Private Bank-Not Inc.) 64-1186 t'37 | H. B. Stovall | E. L. Forrester J. K. Forrester | Julia Nelle Horne | | 1 | | | | | 1 | | | | | | |
| Lenox 412 Cook N12 | Bank of Lenox ▲t\$'07 Dec'37Stmt 64-645 | J. D. Robinson | M. J. L. Griner | R. H. Robinson | | 25 | 7 | 2 | 150 | | 184 | 118 | | | 58 | 8 | Bk. of Tifton, Tifton; Citiz. & Sou. N., Atl. and Valdosta. |
| Leslie 620 Sumter L3 | Bank of Leslie ▲t\$'05 Dec'37Stmt 64-646 | E. B. Wallace | W. T. Anderson | W. T. Anderson | B. L. Dell | 25 | 10 | 3 | 76 | | 114 | 51 | | 26 | 26 | 11 | Chase N., N. Y.; 1st N., Atl.; Bk. of Com., Americus. |
| Lincolnton 916 Lincoln F13 | Farmers State Bank Dec'37Stmt 64-816▲@t\$'11 | J. H. Boykin | J. J. Harnesberger | H. B. Pitt | H. G. Clatt | 25 | 15 | 9 | 147 | 4 | 200 | 47 | 61 | 7 | 70 | 15 | Ga. R. R. Bk. & Tr., Aug.; 1st N., Atl. |
| Lithonia 1457 De Kalb F8 | Peoples Bank ▲t\$'10 Dec'37Stmt 64-340 | I. M. Starr | W. R. Watson N. A. Davidson | I. M. Starr | J. C. Starr I. M. Starr, Jr. | 25 | 20 | 4 | 129 | | 178 | 64 | 72 | | 37 | 5 | 1st N., Atl.; Chase N., N. Y. |
| Locust Grove 423 Henry G3 | Farmers Bank ▲t\$'10 Dec'37Stmt 64-518 | J. O. Minter, Ch. of Bd. and Pres. | L. L. Pitts | H. C. Childs | | 15 | 5 | | 42 | | 62 | 8 | 1 | | 49 | 4 | 1st N., Atl. |
| Louisville 1650 Jefferson H13 | First National Bank Dec'37Stmt 64-397▲d@t\$'01 | W. R. Sinquefeld, Pres. and Tr. Off. | J. R. Phillips W. W. Abbot, Jr. | Phillips Abbot | R. H. Sims | 50 | 50 | 49 | 416 | | 565 | 143 | 136 | 14 | 262 | 10 | Chase N., N. Y.; 1st N., Atl.; Citiz. & Sou. N., Augusta, Savan. and Macon. |
| Ludowici 615 Long M22 | Long Banking Co. t'37 64-1185 | H. C. Long, Ch. of Bd. and Pres. | L. M. Branch | J. Bruce Daniel | | | | | 5 | | 5 | 5 | | | | | Lib. N. Bk. & Tr. Co., Savan. |
| Lula 315 Hall D10 | Commercial Exchange Bank Dec'36Stmt 64-1146 t'33 | E. F. Whitworth | | | | | | 2 | 14 | 1 | 17 | 14 | | | | 3 | 1st N., Atl.; Ham. N., Chat. |
| Lumber City 1,043 Telfair L15 | Mixon Banking Co. t'35 Dec'37Stmt 64-1159 | E. A. Mixon Mrs. E. A. Mixon } Partners | | E. A. Mixon | Mrs. E. A. Mixon | | 4 | 8 | 1 | | 13 | 6 | | | 1 | 6 | Fulton N., Atl. |
| Lumpkin 1103 Stewart L4 | Farmers State Bk. ▲@t\$'11 Dec'37Stmt 64-815 | E. L. Carter, Ch. of Bd. and Pres. | W. G. Worthington | A. T. Fort | E. E. Humber | 28 | 13 | 2 | 220 | | 263 | 77 | 14 | 20 | 149 | 3 | Ham. N., Chat.; Fulton N., Atl.; Col. Bk. & Tr. Co., Col. |
| Luthersville 321 Meriwether H5 | Luthersville Banking Co. Dec'37Stmt 64-652 ▲t\$'05 | E. C. Norris | L. W. McKoon | L. W. McKoon | | 25 | 1 | 1 | 46 | | 73 | 14 | 1 | 1 | 30 | 27 | Chase N., N. Y.; Fulton N., Atl. |
| Lyons 1445 Toombs K13 | Peoples Bank ▲d t\$'35 Dec'37Stmt 64-1131 | W. A. Estroff, J. F. Darby, Ch. | T. J. Tucker | W. T. China | Mrs. Mae Sumner C. J. Sessions | 15 | 4 | | 170 | | 189 | 105 | 11 | 1 | 69 | 3 | Lib. N. Bk. & Tr. Co., Savan.; Tr. Co. of Ga., Atl.; Darby Bkg. Co., Vidalia. |
| Macon 53,829 Bibb H0 | THE CITIZENS AND SOUTHERN NATIONAL BANK Dec'37Stmt 64-45▲d@t\$'37 | WM. MURPHEY MILLS B. LANE Ch. of Bd. | T. I. DENMARK E. C. SCOTT V. P. and Tr. Off. | C. H. USINA EUGENE HARDY A. Tr. Off. | ROY W. HALE | 5,000 | 2,250 | 1,230 | 78,754 | 168 | 87,402 | 25,460 | 4,169 | 6,420 | 47,057 | 4,296 | Bk. of the Manhattan Co. and N. City, N. Y.; Phil. N., Phil.; Cont. Ill. N. Bk. & Tr., Chl. |
| | | CORRESPONDENT SERVICE FOR THE SOUTHEAST. — also offices at — ATLANTA — SAVANNAH — AUGUSTA — ATHENS — VALDOSTA Member Federal Deposit Insurance Corporation | | | | | | | | | | | | | | | |
| " " " | *City Bank & Trust Co. Dec'37Stmt 64-49▲d@t\$'31 | T. R. Turner | R. H. Kingman | G. G. Abney | W. M. Parker | 110 | 50 | 30 | 1,343 | | 1,533 | 171 | 368 | 25 | 849 | 120 | Cent. Han. Bk. & Tr. Co. and Mnfrs. Tr., N. Y.; Ham. N., Chat.; Fulton N., Atl. |

(Macon continued on following page)

THE CITIZENS & SOUTHERN NATIONAL BANK **ATHENS** **ATLANTA** **AUGUSTA**
MACON **SAVANNAH** **VALDOSTA**

Number under Name of Bank is the Transit Number given to each bank in U. S. exclusively by The Rand-McNally Bankers' Directory, under the authority of The American Bankers Ass'n.

GEORGIA—Continued

Non-Bank Towns with Nearest Banking Point (Indexed Access.). Lawyers, Laws (indexed) in back of this volume. For Interest Rates, Holidays, etc., see Laws.

| TOWN AND COUNTY. ▲County Seats State in No. 6 Fed. Res. District | Mem. A. B. A. *New State † Priv. Mem. State B Ass'n. [Etab. ♦ Fed. Res. Depts. † Trust B-Bond d-Safe Deposit © Savings ▲ FDIC | PRESIDENT. | VICE-PRESIDENT. | CASHIER. | ASS'T CASHIER. | LIABILITIES. (In Thousands of Dollars) | | | | | | RESOURCES. | | | | | PRINCIPAL CORRESPONDENTS. |
|--|--|--|---|---|---|--|-------------------|----------------------------|----------|-------------------|----------|--------------------------|----------------------|------------------|-------------------|-----------------|---|
| | | | | | | Capital | Surplus | Und. Prof. and or Reserves | Deposits | Other Liabilities | Totals | Cash, Ex. & Due from Bks | U.S. Gov. Securities | Other Securities | Loans & Discounts | Other Resources | |
| *Macon.....53,829 (Continued) | THE FIRST NATIONAL BANK & TRUST CO. IN MACON Dec'37Stmt 64-47 ▲d@T*30 | M. H. LILES..... W. G. LEE, Ch. of Bd. | J. K. HOGAN..... G. E. NEWTON, JR., V. P. and Tr. Of. | H. P. FLEMING..... R. P. TURNER. | J. W. OLIVER..... W. G. COBB A. Tr. Of. E. S. LEE | \$ 500 | \$ 135 | \$ 242 | \$ 6,427 | ----- | \$ 7,304 | \$ 1,800 | \$ 500 | \$ 541 | \$ 4,214 | \$ 249 | Guaranty Trust Co. New York Bankers Trust Co. New York Chase National Bank New York Harris Trust & Savings Bank.....Chicago Trust Company of Georgia.....Atlanta |
| COMPLETE COMMERCIAL BANKING SERVICE. COLLECTION DEPARTMENT EQUIPPED TO HANDLE YOUR ITEMS PROMPTLY. BILLS OF LADING A SPECIALTY. ACTS IN ALL TRUST CAPACITIES. | | | | | | | | | | | | | | | | | |
| <i>Member Federal Deposit Insurance Corporation</i> | | | | | | | | | | | | | | | | | |
| " | Luther Williams' Son (Private Bank—Not Inc.) Dec'37Stmt 64-1137 ©T*32 | (Frederick W. Williams, Sole Owner) | F. W. Williams | | | 2 | 2 | ----- | 35 | \$ 6 | 45 | 8 | ----- | 2 | 24 | 11 | Hamilton N., Chat.; City Bk. & Tr. and 1st N. Bk. & Tr. Co., Macon. |
| " | Macon Clearing House (Members indicated by a *) | J. K. Hogan..... | C. H. Usina, Sec. and Mgr. | | | (Cap. Acct.) | (Other Net Worth) | ----- | 65-67 f | or Num ber of | Nation | al, Stat e and | Private | Banks, | Total | | |
| *Madison.....1966 Morgan F12 | BANK OF MADISON ▲@T*30 Dec'37Stmt 64-244 | { W. P. BEARDEN..... "THE BANK OF | { W. H. ADAMS..... F. C. NEWTON F. MADISON—THE | { E. G. ATKINSON..... "THE OLD RELIABLE" | { A. F. TURNELL..... | 50 | 40 | 2 | 203 | ----- | 295 | 57 | ----- | 29 | 179 | 30 | Chase N., N. Y.; 1st N., Atl. |
| " | FIRST NATIONAL BANK Dec'37Stmt 64-246 ▲d@T*04 | E. C. Ponder..... | Edgar Fears..... L. B. Ponder | L. D. Wallace..... | R. M. Turnell..... | 100 | 22 | 4 | 290 | ----- | 416 | 85 | 12 | 21 | 255 | 43 | N. City, N. Y.; 1st N., Atl. |
| Manchester.....3745 Meriwether I6 | Bank of Manchester Dec'37Stmt 64-654 ▲@T*10 | J. S. Peters..... | B. A. Dunn..... H. S. Peters | L. M. Bradford..... | | 50 | 100 | 31 | 493 | 23 | 697 | 98 | 7 | 146 | 417 | 29 | Cent. Han. Bk. & Tr. Co., N. Y.; 1st N., Atl.; La Grange N., La Grange. |
| *Marletta.....7638 Cobb E5 | First National Bank Dec'37Stmt 64-132 ▲d@T*88 | J. E. Massey, Ch. of Bd. and Pres. | A. V. Cortelyou..... | L. R. Collins..... | C. P. Barnes..... B. B. Overcash | 50 Pf. 97 | 15 | 23 | 1,704 | ----- | 1,889 | 462 | 214 | 262 | 854 | 97 | Chase N., N. Y.; 1st N. and Fulton N., Atl. |
| Marshallville.....931 Macon J8 | Citizens Bank.....▲d@T*06 Dec'37Stmt 64-390 | C. C. Haslam..... | D. B. Frederick..... | C. C. Haslam..... | F. P. Baldwin..... | 18 | 30 | 16 | 107 | ----- | 171 | 40 | 5 | ----- | 116 | 10 | Chase N., N. Y.; Citiz. & Sou. N., Macon; 1st N., Atl. |
| " | Georgia Banking Co. Dec'37Stmt 64-391 ▲d@T*10 | J. C. Walker, Jr., Ch. of Bd. and Pres. | J. G. Griffin..... | J. C. Walker, Jr..... | Wm. F. Crocker..... | 30 | 6 | 2 | 50 | ----- | 88 | 30 | ----- | ----- | 39 | 19 | 1st N. Bk. & Tr. Co., Macon; Fulton N., Atl. |
| *McDonough.....1048 Henry G9 | First National Bank ▲d@T*05 Dec'37Stmt 64-423 | R. L. Turner..... | Adam Sloan..... | W. J. Green..... | T. A. Farrar..... | 80 (30 Pf. A) | 18 | 16 | 517 | 58 | 719 | 99 | 90 | 37 | 453 | 40 | Chase N., N. Y.; 1st N., Atl. |
| *McRae.....1314 Telfair L15 | Merchants & Citizens Bank Dec'37Stmt 64-377 ▲d@T*29 | O. F. McRae..... W. H. Born, Ch. | F. A. Smith..... | D. M. McRae..... | Mrs. D. M. McRae..... | 50 | 15 | 1 | 289 | 4 | 359 | 137 | 37 | 9 | 172 | 4 | Gty. Trust Co., N. Y.; Citiz. & Sou. N., Savan. and Atl. |
| Meigs.....1000 Thomas O8 | Bank of Meigs.....▲d@T*08 Dec'37Stmt 64-653 | J. A. Bowers, Ch. of Bd. and Pres. | Leo Wilkes..... | Tom Smith..... | | 50 | 15 | 13 | 137 | 1 | 216 | 86 | 24 | ----- | 91 | 15 | Chase N., N. Y.; Citiz. & Sou. N., Atl.; Com'l. Thomasville. |
| *Metter.....1424 Candler J20 | Metter Banking Company Dec'37Stmt 64-1123 ▲d@T*35 | H. A. Kennard..... | Nita Belle Lee..... | Nita Belle Lee..... | Wm. B. Lee..... | 25 | 6 | 2 | 201 | 1 | 235 | 110 | 12 | 35 | 61 | 17 | Citiz. & Sou. N., Savan. and Atl. |
| Milan.....630 Telfair L14 | Bank of Milan.....▲d@T*06 Dec'37Stmt 64-661 | R. O. Chambers..... | D. R. Newton..... | D. R. Newton..... | G. McCranie..... | 15 (8 Cap. Notes) | 3 | 2 | 93 | ----- | 121 | 51 | 17 | 23 | 20 | 10 | Cent. Han. Bk. & Tr., N. Y.; Citiz. & Sou. N., Atl. and Savan. |

Affiliated Members
Trust Company of Georgia Associates
ATLANTA.....TRUST COMPANY OF GEORGIA
AUGUSTA.....NATIONAL EXCHANGE BANK
COLUMBUS.....FOURTH NATIONAL BANK
ROME.....FIRST NATIONAL BANK
SAVANNAH.....LIBERTY NATIONAL BANK & TRUST COMPANY

THE CITIZENS & SOUTHERN NATIONAL BANK ATHENS ATLANTA AUGUSTA
MACON SAVANNAH VALDOSTA

Number under Name of Bank is the Transit Number given to each bank in U. S. exclusively by The Rand-McNally Bankers' Directory, under the authority of The American Bankers Ass'n.

GEORGIA—Continued

Non-Bank Towns with Nearest Banking Point (Indexed Access), Lawyers, Laws (Indexed) in back of this volume. For Interest Rates, Holidays, etc., see Laws.

| TOWN AND COUNTY. County Seats. State in No. 6 Fed. Res. District | Mem. A. B. A. * New \$ State Priv. Mem. State B. Ass'n. [Etab. Fed. Res. Depts: T-Trust B-Bond d-Safe Deposit C-Savings AFDIC | PRESIDENT. | VICE-PRESIDENT. | CASHIER. | ASS'T CASHIER. | LIABILITIES. (In Thousands of Dollars) | | | | | | RESOURCES. | | | | | PRINCIPAL CORRESPONDENTS. | |
|---|---|---|--|---|---|--|----------------|----------------------------|-------------------------|-------------------|-------------------|--------------------------|----------------------|------------------|-------------------|-----------------|---|---|
| | | | | | | Capital | Surplus | Und. Prof. and or Reserves | Deposits | Other Liabilities | Totals | Cash, Ex. & Due from Bks | U.S. Gov. Securities | Other Securities | Loans & Discounts | Other Resources | | |
| Milledgeville 5584 Baldwin H12 | *Kavanaugh Bank...▲d@:\$98 Dec'37Stmt 64-178 | Otto M. Conn. | Ricard Bunton | H. G. Banks | H. H. Herndon | \$ 100 | \$ 60 | \$ 11 | \$ 583 | ----- | \$ 754 | \$ 139 | \$ 88 | \$ 60 | \$ 408 | \$ 59 | Chase N., N. Y.; 1st N. Atl.; Ga. R. R. Bk. & Tr. Co., Augusta. | |
| " | *First National Bank...▲@16 Dec'37Stmt 64-179 | J. W. Hutchinson | J. A. Horne | Jno. W. Hutchinson | Ruth S. Hutchinson | 38 Pf. 37 | 15 | 9 | 266 | ----- | 365 | 56 | 17 | 3 | 268 | 21 | Ga. R. R. Bk. & Tr., Augusta; Fulton N., Atl.; Citiz. & Sou. N., Macon. | |
| " | MERCHANTS & FARMERS BANK Dec'37Stmt 64-177 ▲d@:\$98 | MARION H. ALLEN J. F. BELL, SR., Ch. | L. C. HALL J. F. BELL, JR. | L. C. HALL | J. F. BELL, JR. | 80 | 80 | 7 | 333 | ----- | 500 | 75 | 31 | ----- | 349 | 45 | Cent. Han. Bk. & Tr. Co., N. Y.; 1st N., Atl.; Ga. R. R. Bk. & Tr. Co., Augusta; 1st N. Bk. & Tr. Co., Macon. | |
| " | *Milledgeville Bkg. Co. Dec'37Stmt 64-176 ▲:\$84 | Miller S. Bell | E. E. Bell | M. R. Bell | Miss Willie Boggus | 50 | 100 | 84 | 1,186 | ----- | 1,420 | 404 | ----- | 340 | 637 | 39 | N. City, N. Y.; Citiz. & Sou. N., Atl.; Savan. Bk. & Tr., Savan. | |
| " | Milledgeville Clearing House (Members indicated by a *) Bank of Millen...▲@:\$98 Jun'37Stmt 64-272 | L. C. Hall | J. F. Bates W. M. Corbett | M. R. Bell, Sec. and Tr. W. H. Sheppard, Jr. | | (See pa Depo 50 | ges 65- 50 | 66-67 f 14 | or Num 540 | ber of ----- | Nation 654 | al, Stat 213 | e and 259 | Private 9 | Banks, 154 | Total | 19 | Chase N., N. Y.; 1st N., Atl.; Citiz. & Sou. N., Savan. |
| Millen 2527 Jenkins I 20 | Bank of Millen...▲@:\$98 Jun'37Stmt 64-272 | S. C. Parker | J. F. Bates W. M. Corbett | W. H. Sheppard, Jr. | | 50 | 50 | 14 | 540 | ----- | 654 | 213 | 259 | 9 | 154 | 19 | Chase N., N. Y.; 1st N., Atl.; Citiz. & Sou. N., Savan. | |
| Molena 447 Pike H 6 | Bank of Molena...▲:\$99 Dec'37Stmt 64-665 | W. O. Jordan | J. W. Capel | R. H. Fletcher | | 15 | ----- | 2 | 67 | ----- | 84 | 14 | 3 | ----- | 58 | 9 | Fulton N., Atl.; Com'l & Sav., Griffin; Ham. N., Chat. | |
| Monroe 3706 Wilton F 10 | FARMERS BANK...▲@:\$06 Dec'37Stmt 64-221 NAT'L BANK OF MONROE Dec'37Stmt 64-210 ▲@:\$91 Citizens National Bank Dec'37Stmt 64-1018 ▲d@:\$721 | C. R. Bradford J. M. Nowell, Ch. of Bd. J. R. Radford, Ch. of Bd. and Pres. J. S. Croxton G. T. Mason, Ch. | H. M. Arnold L. C. Radford Clifford Walker J. E. DeVaughn | C. R. Bradford J. P. Adams R. G. Fleetwood, Jr. | M. L. De Vaughn | 100 150 50 | 30 82 27 | 16 12 27 | 542 441 \$ 58 467 | ----- | 688 743 571 | 158 92 163 | 134 183 8 | 92 35 2 | 292 418 384 | 12 15 14 | Cent. Han. Bk. & Tr. Co., N. Y.; 1st N., Atl. Chase N., N. Y.; 1st N., Atl. Chem. Bk. & Tr., N. Y.; 1st N. Atl.; 1st N. Bk. & Tr., Macon. | |
| Monticello 1593 Jasper H 11 | Farmers National Bank Dec'37Stmt 64-330 ▲:\$06 | D. N. Harvey | R. E. Kelly | Herschel Allen | | 50 | 50 | 9 | 358 | ----- | 467 | 122 | 28 | 106 | 198 | 13 | Chase N., N. Y.; 1st N. and Citiz. & Sou. N., Atl.; Citiz. & Sou. N., Macon. | |
| " | FIRST NATIONAL BANK Dec'37Stmt 64-331 ▲B:\$09 (Special attention Please send 15c with W. C. Vereen, Ch. of Bd. and Pres. F. R. Pidcock, V. P. | L. O. BENTON, JR. n gives Bill of La th each eight draft fo W. J. Vereen, E. M. Vereen, Active | L. O. BENTON, JR. n gives Bill of La th each eight draft fo W. J. Vereen, E. M. Vereen, Active | E. C. KELLY ding drafts, Cash presentation and M. L. Lee | L. W. BENTON and Time Items. 25c for creas report M. C. Farley O. H. Lewis | 50 200 | 27 200 | 7 137 | 340 2,309 | ----- | 424 2,846 | 104 700 | 29 867 | 118 169 | 154 1,037 | 73 | Cent. Han. Bk. & Tr., N. Y.; Cont. Ill. N. Bk. & Tr., Chi.; Citiz. & Sou. N., Savan.; Atlantic N., Jacksonville; 1st N. and Fulton N., Atl. | |
| Moultrie 8027 Colquitt N 10 | MOULTRIE BANKING COMPANY...▲d@:\$96 Dec'37Stmt 64-200 | W. C. Vereen, Ch. of Bd. and Pres. F. R. Pidcock, V. P. | E. M. Vereen, Active | M. L. Lee | O. H. Lewis | 200 | 200 | 137 | 2,309 | ----- | 2,846 | 700 | 867 | 169 | 1,037 | 73 | Cent. Han. Bk. & Tr., N. Y.; Cont. Ill. N. Bk. & Tr., Chi.; Citiz. & Sou. N., Savan.; Atlantic N., Jacksonville; 1st N. and Fulton N., Atl. | |
| " | Moultrie Nat'l Bank Dec'37Stmt 64-202 ▲d@:\$28 | Waldo DeLoache | R. A. Cooper J. S. Harris, V. P. and Tr. Of. | H. S. Cohen, V. P. and Cash. | L. D. Dubberly, Marian McKay | 100 | 50 | 5 | 1,004 | 1 | 1,160 | 363 | 129 | 121 | 535 | 12 | Chase N., N. Y.; 1st N. and Citiz. & Sou. N., Atl.; Ham. N., Chatt. & Sou. N., Savan. and Atl.; 1st N., Atl. | |
| Mt. Vernon 779 Montg. K 16 | Mt Vernon Bank...▲d@:\$1900 Dec'37Stmt 64-668 | D. A. McRae W. A. Peterson, Ch. | W. A. Peterson | J. P. Peterson, Cash. and Sec. | | 15 | 45 | 6 | 209 | 2 | 277 | 105 | 39 | 31 | 90 | 12 | Gty. Tr. Co., N. Y.; Citiz. & Sou. N., Savan. and Atl.; 1st N., Atl. | |
| Nahunta 352 Brantley O 20 | Citizens Bank...@:\$25 64-1070 | P. H. Askew, Ch. of Bd. and Pres. | K. M. Miller | P. L. Howard | O. B. Williams | (Bran 35 | ch of C 21 | itizens 4 | Bank, 460 | Folkest 3 | on, Ga.) 523 | ----- | ----- | ----- | ----- | ----- | 9 | Guaranty Tr. Co., N. Y.; Atl. N., Jacksonville. |
| Nashville 1672 Berrien O 14 | United Banking Co. Dec'37Stmt 64-1064 ▲d@:\$24 | P. H. Askew, Ch. of Bd. and Pres. | K. M. Miller | P. L. Howard | O. B. Williams | 35 | 21 | 4 | 460 | 3 | 523 | 324 | 15 | 10 | 165 | 9 | Chase N., N. Y.; 1st N., Atl.; Citiz. & Sou. N., Valdosta. | |
| Newington 366 Screven J 23 | Bank of Newington Dec'37Stmt 64-961 ▲d@:\$19 | W. W. Evans, Ch. of Bd. and Pres. | J. G. Colson | Adiel E. Hodges | | 15 | ----- | ----- | 18 | ----- | 33 | 3 | ----- | ----- | 24 | 6 | Citiz. & Sou. N., Savan.; Ga. Railroad Bk. & Tr., Augusta. | |
| Newnan 6386 Coweta G 4 | *FIRST NATIONAL BANK Dec'37Stmt 64-166 ▲1@:\$71 | J. H. POWELL | MIKE POWELL | T. G. WARE | E. W. HARRIS | 125 | 250 | 70 | 1,216 | 1 | 1,662 | 413 | 135 | 341 | 757 | 16 | N. City, N. Y.; 1st N. and Citiz. & Sou. N., Atl. | |
| " | *MANUFACTURERS NATIONAL BANK 64-168 ▲d@:\$06 Dec'37Stmt | G. J. SMITH H. H. NORTH, Ch. of Bd. Each collection Remittance ma | B. M. BLACKBURN | H. A. MCKOY | receives personal attention of an o de on day of pay ment. Personal presentation. | 125 | 70 | 36 | 811 | ----- | 1,042 | 263 | 52 | 43 | 680 | 4 | Chase N., N. Y.; 1st N. and Tr. Co. of Ga., Atl. | |
| " | Newnan Clearing House (Members indicated by a *) | J. H. Powell | | C. J. Smith, Sec. and Tr. | | (See pa Depo 50 | ges 65- 50 | 66-67 f 14 | or Num 540 | ber of ----- | Nation 654 | al, Stat 213 | e and 259 | Private 9 | Banks, 154 | Total | 19 | Chase N., N. Y.; 1st N., Atl.; Citiz. & Sou. N., Savan. |

THE CITIZENS & SOUTHERN NATIONAL BANK ATHENS ATLANTA AUGUSTA
MACON SAVANNAH VALDOSTA

Number under Name of Bank is the Transit Number given to each bank in U. S. exclusively by The Rand-McNally Bankers' Directory, under the authority of The American Bankers Ass'n.

GEORGIA—Continued

Non-Bank Towns with Nearest Banking Point (Indexed Access), Lawyers, Laws (Indexed) in back of this volume. For Interest Rates, Holidays, etc., see Laws.

| TOWN AND COUNTY. County Seats. State in No. 6 Fed. Res. District. | Mem. A. B. A. *New State Priv. †Mem. State B. Ass'n. [Etab. ◆Fed. Res. Depts. T-Trust S-Bond d-Safe Deposit ©Savings ▲FDIC | PRESIDENT. | VICE-PRESIDENT. | CASHIER. | ASS'T CASHIER. | LIABILITIES. (In Thousands of Dollars) | | | | | RESOURCES. | | | | | PRINCIPAL CORRESPONDENTS. | |
|--|---|---|--------------------------------|------------------------|------------------------|--|----------------------|----------------------------|----------|-------------------|------------|-------------------------|----------------------|------------------|-------------------|------------------------------|---|
| | | | | | | Capital | Surplus | Und. Prof. and or Reserves | Deposits | Other Liabilities | Totals | Cash, R. & Due from Bks | U.S. Gov. Securities | Other Securities | Loans & Discounts | | Other Resources |
| ▲Newton.....517 Baker N6 | Baker County Bank ▲d\$1'06 Dec'37Stmt 64-671 | J. C. Odom. Ch. of Bd. and Pres. | Benton Odom | J. H. Hall | | \$ 25 | \$ 25 | \$ 7 | \$ 57 | \$ 1 | \$ 115 | \$ 47 | \$ 8 | | \$ 55 | \$ 5 | 1st N., Atl. |
| Norcross.....892 Gwinnett E7 | Bank of Norcross ▲d@2\$'03 Dec'37Stmt 64-673 | T. E. Johnson | T. D. McDaniel | O. A. McDaniel | J. S. Nesbit | 30 | 6 | 6 | 166 | 2 | 210 | 101 | 21 | | 64 | 24 | 1st N., Atl. |
| Ochlochnee...443 Thomas O8 | Bank of Ochlochnee Dec'37Stmt 64-676 ▲@1\$'06 | W. H. Wurst | W. L. Stribling L. C. Clark | A. E. Speer | | 15 (5 | | 1 Cap. Notes) | 75 | | 96 | 35 | 1 \$ 1 | 58 | 1 | | 1st N., Atl.; Com'l Thomasville. |
| ●Oella.....2034 Irwin M18 | First National Bk. ▲d@*1'07 Dec'37Stmt 64-275 | J. H. Little | A. L. Mobley | G. E. Pittman | W. L. Cook | 50 | 20 | 14 | 418 | | 502 | 175 | 64 | 2 | 244 | 17 | 1st N. and Citiz. & Sou. N., Atl.; Fla. N., Jack- sonville. |
| ●Oglethorpe...558 Macon K 8 | Bank of Oglethorpe ▲d\$1'01 Dec'37Stmt 64-416 | T. H. Morgan | Rosiland Benton | W. E. Wilburn | J. F. Williams | 15 | 10 | 4 | 143 | 1 | 173 | 69 | 15 | 11 | 41 | 37 | Cent. Han., N. Y.; 1st N., Atl. & Macon; Ga. R.R. Bk. & Tr. Co., Augusta. |
| Palmetto.....964 Fulton G 5 | Farmers Bank ▲@1\$'18 Dec'37Stmt 64-971 | J. H. Ballard | R. D. Tatum | B. Hudson | | 25 | | 6 | 104 | | 135 | 16 | 36 | 6 | 59 | 18 | Cent. Han., N. Y.; 1st N. and Citiz. & Sou. N., Atl. |
| Parrott.....383 Terrell L 6 | Pierce Exchange Bank ▲†26 64-1086 | Marvin D. Pierce | | Raymond Fletcher | | 103 (Cap. Acct.) | | | 38 | 1 | 142 | 22 | | 2 | 15 | 103 | Chase N., N. Y.; Citiz. & Sou. N., Atl.; Dawson N., Dawson. |
| Patterson.....528 Pierce N 18 | Patterson Bank ▲d\$1'07 Dec'37Stmt 64-681 | Roma Thomas | H. L. Dixon | Roma Thomas, Acting | | 15 | 5 | 2 | 103 | | 125 | 79 | 8 | | 34 | 4 | Cent. Han., N. Y.; Citiz. & Sou. N., Savan.; N. Bk. of Brunswick, Bruns. |
| Pavo.....750 Thomas O 10 | Greene Banking Co. ▲†32 Dec'37Stmt 64-1136 | | | Mrs. A. D. Greene | Rachel Matthews | | 6 | 1 | 22 | | 29 | 23 | 2 | | | 4 | Fulton N., Atl.; Com'l, Thomasville; Moultrie Bkg. Co., Moultrie. |
| ●Pearson.....712 Atkinson N 15 | The Citizens Exchange Bank (Private Bank—Not Inc.) Dec'37Stmt 64-1180 d†31 | J. L. Summerlin, Owner | Mrs. J. L. Summerlin | J. L. Summerlin | Felton C. Summerlin | | 2 | | 22 | | 24 | 18 | 1 | | 3 | 2 | 1st N., Atl.; Baxley St., Baxley. |
| Pelham.....2782 Mitchell 7 | Farmers Bank ▲d@†1'02 Dec'37Stmt 64-287 | F. D. Hollis | B. U. Gurry | J. R. Payne | C. J. King | 100 | 29 | 2 | 322 | | 453 | 111 | 17 | 40 | 264 | 21 | Cent. Han. Bk. & Tr., N. Y.; Citiz. & Sou. N., Atl. |
| " " " | Pelham Banking Co. Dec'37Stmt 64-288 ▲d@*1\$'10 | W. C. Cooper | A. A. Turner J. J. Harris | R. G. McDonald | | 25 | 8 (Incl. Und.) | 11 | 206 | | 250 | 82 | 12 | | 140 | 16 | Cent. Han. Bk. & Tr. Co., N. Y.; 1st N., Atl. |
| Pembroke.....788 Bryan K 22 | Pembroke State Bank Dec'37Stmt 64-684 ▲d\$'07 | D. B. Warnell, J. O. Strickland, Ch. of Bd. | A. H. Croom | C. L. Gruver | V. P. Bowers | 25 | 5 | 3 | 135 | | 168 | 52 | 47 | 8 | 57 | 4 | Citiz. & Sou. N., Savan. Bk. & Tr. Co., and Lib. N. Bk. & Tr., Savan. |
| ●Perry.....1898 Houston J 11 | Perry Loan & Sav. Bk. Dec'37Stmt 64-464 ▲d@*1\$'89 | R. L. Cater | L. F. Cater | C. E. Andrew | W. V. Tuggle | 25 | 27 | 7 | 232 | | 291 | 128 | 50 | | 98 | 15 | Cent. Han. Bk. & Tr. Co., N. Y.; 1st N., Atl.; 1st N. Bk. & Tr. Co., Macon. |
| Pinehurst.....519 Dooly K10 | Bank of Pinehurst ▲@1\$'08 Dec'37Stmt 64-687 | A. M. Wilson Watts Powell, Ch. of Bd. | W. F. Scarborough | F. M. Wilson | Helen M. Wilson | 25 (15 | | | 87 | | 127 | 41 | | | 57 | 29 | Citiz. & Sou. N., Macon and Atl.; 1st N., Cordele, Atl. and Macon. |
| Pitts.....364 Wilcox L 11 | Pitts Banking Co. ▲d\$1'06 Dec'37Stmt 64-680 | A. C. Shell, Sr. J. M. King, Ch. | D. M. King | A. C. Shell, Jr. | | 25 | 5 | | 125 | | 155 | 87 | 2 | | 61 | 5 | Cent. Han. Bk. & Tr. Co., N. Y.; 1st N. and Citiz. & Sou. N., Atl. |
| ●Preston.....321 Webster L 7 | Bulloch Exchange Bank ▲†31 | (Mrs. N. E. Bulloch, Owner) | | N. E. Bulloch | | | | | 14 | | 14 | 14 | | | | | Bk. of Com., Americus; 1st N., Atl. |
| ●Quitman.....4149 Brooks P 11 | The Bank of Quitman Dec'37Stmt 64-185 ▲d@†1\$'88 | S. S. Rountree | H. W. Stubbs | H. W. Stubbs | W. B. Holwell | 50 | 40 | 4 | 598 | | 692 | 444 | | 54 | 172 | 22 | N. City, N. Y.; 1st N., Atl.; Atlantic N., Jack- sonville. |
| " " " | Citizens National Bank Dec'37Stmt 64-186 ▲d@†34 | R. C. McIntosh, Ch. of Bd. and Pres. | C. M. Hitch W. W. Patrick | C. B. O'Neal | | 29 Pf. 22 | 11 | 10 | 241 | 2 | 315 | 80 | 54 | 30 | 133 | 18 | Chase N., N. Y.; Citiz. & Sou. N., Atl.; Barnett N., Jacksonville. |
| Ray City.....602 Berrien O13 | Farmers Bank ▲d@†36 Dec'37Stmt 64-1176 | (L. C. Swindle, Ow- ner) | | L. C. Swindle | Jessie Mae Smith | | | 4 | 514 | | 518 | 382 | | | 136 | | Citiz. & Sou. N., Valdosta. |
| ●Reidsville...631 Tattnall L18 | Tattnall Bank ▲d@*1\$1900 Dec'37Stmt 64-693 | J. V. Kelley | F. L. Beasley | W. E. Smith, Jr. | L. L. McGregor | 25 | 9 | 5 | 274 | | 313 | 142 | 8 | 1 | 142 | 20 | Cent. Han., N. Y.; Citiz. & Sou. N., Sav.; 1st N., Atl. |
| Rents.....845 Laurens K15 | Rents Banking Co. ●\$1'14 Dec'37Stmt 64-901 | O. D. Barron, Ch. of Bd. and Pres. | W. E. Bedingfield | Theron Woodard | | 15 | 5 | 16 | 69 | 32 | 137 | 17 | | 1 | 113 | 6 | Citiz. & Sou. N., Macon and Dublin; Fulton N., Atl.; Far. Bk., Forsyth. |
| Reynolds.....880 Taylor J6 | Citizens State Bank ▲@1\$'22 Dec'37Stmt 64-1054 | W. J. Butler | Mrs. C. H. Neisler | R. L. Bell | V. L. Aultman | 25 | 5 | 3 | 164 | 30 | 227 | 41 | 2 | | 174 | 10 | Fulton N., Atl.; 1st N. Bk. & Tr. Co., Macon. |

THE CITIZENS & SOUTHERN NATIONAL BANK ATHENS ATLANTA AUGUSTA
MACON SAVANNAH VALDOSTA

| TOWN AND COUNTY. State in No. 6 Fed. Res. District. | Mem. A. B. A. New State Priv. †Mem. State B. Ass'n. [Estab. ◆Fed. Res. Depts: T-Trust B-Bond d-Safe Deposit ©Savings ▲FDIC | PRESIDENT. | VICE-PRESIDENT. | CASHIER. | ASS'T CASHIER. | LIABILITIES. (In Thousands of Dollars) | | | | | RESOURCES. | | | | | PRINCIPAL CORRESPONDENTS. | | |
|---|---|--|------------------|---------------------------|---|--|------------------|--------------------------|----------|-------------------|------------|--------------------------|----------------------|------------------|-------------------|------------------------------|---|------------------------|
| | | | | | | Capital | Surplus | Und.Prof and or Reserves | Deposits | Other Liabilities | Totals | Cash, Bk. & Due from Bks | U.S. Gov. Securities | Other Securities | Loans & Discounts | | Other Resources | |
| Rhine450 Dodge L13 | Williams Banking Co.†*34 Dec'37Stmt 64-1158 | J. C. Williams, <i>Owner</i> | ----- | J. C. Williams..... | Carrie M. Barron.. | ----- | ----- | ----- | \$ 39 | ----- | \$ 39 | \$ 21 | \$ 2 | ----- | \$ 8 | \$ 8 | 8 | Citiz. & Sou. N., Atl. |
| Richland1577 Stewart K5 | Richland Banking Co.†*34 Dec'37Stmt 64-1099 ▲d@†\$27 | E. W. Parish W. H. Strickland, <i>Ch.</i> | Rebecca Parish | Willis Strickland, Jr. | ----- | \$ 40 | \$ 8 | ----- | 135 | \$ 8 | 191 | 42 | 12 | \$ 13 | 114 | 10 | 1st N., Atl.; Col. Bk. & Tr. Co., Col. | |
| Ringgold684 Catoosa B3 | Bank of Ringgold...▲†\$04 Dec'37Stmt 64-701 | M. W. Murphy, <i>Ch. of Bd. and Pres.</i> | C. C. Vosburg | J. Colton Weeks | Joyce O. Dietz..... Mrs. M. I. Weeks | 25 (7 | 1 <i>Cap.</i> | \$ 6 <i>Notes</i> | 155 | ----- | 194 | 44 | 1 | 2 | 130 | 17 | 1st N., Atl. and Dalton. | |
| Riverdale158 Clayton F7 | Bank of Riverdale...©†*07 (Private Bank—Not Incorporated) 64-702 | W. O. Camp | ----- | W. R. Camp | R. J. Camp | ----- | 13 | ----- | 10 | ----- | 23 | 1 | ----- | ----- | 8 | 14 | Citiz. & Sou. N., Atl. | |
| Roberta449 Crawford I 8 | Crawford County Bank Dec'37Stmt 64-519 ▲†\$01 | C. R. Avera, <i>Ch. of Bd. and Pres.</i> | Mrs. L. W. Avera | F. E. Bentley | ----- | 15 | ----- | 1 | 81 | ----- | 97 | 22 | 9 | 5 | 33 | 28 | Cent. Han. Bk. & Tr., N. Y.; Citiz. & Sou. N., Atl.; 1st N., Macon. | |
| Rochelle1,053 Wilcox L12 | Stephens Banking Co.†*31 Dec'37Stmt 64-1128 | M. M. Stephens, <i>Owner</i> | ----- | M. M. Stephens | ----- | 22 (Own. Int.) | ----- | ----- | 32 | ----- | 54 | 20 | ----- | ----- | 10 | 24 | 1st N., Atl. | |
| Rockmart3264 Polk E3 | Rockmart Bank...▲†\$1900 Dec'37Stmt 64-398 | H. P. Fambro, E. W. Carlton, <i>Ch. of Bd.</i> | E. W. Carlton | G. H. Harrison | F. W. James | 36 | 7 | 5 | 450 | 4 | 502 | 139 | 185 | ----- | 170 | 8 | Cent. Han. Bk. & Tr. Co., N. Y.; 1st N., Atl. | |

R. L. WILSON, T. A. LAMAR, C. H. BOOKER, C. J. WARNER,
Pres. and A. Tr. Off. V. P. and Tr. Off. Cashier Asst. Cashier

| | | | | | | | | | | |
|-----|-----|-----|-------|-------|-------|-----|-----|-----|-------|-----|
| 150 | 102 | 120 | 2,534 | ----- | 2,906 | 975 | 320 | 339 | 1,136 | 136 |
|-----|-----|-----|-------|-------|-------|-----|-----|-----|-------|-----|

**SEND US YOUR ITEMS ON ROME AND VICINITY.
PROMPT CAREFUL ATTENTION.**

Member Federal Deposit Insurance Corporation

JOHN M. GRAHAM, L. N. SHAHAN, Jr., J. A. PALMER, E. L. FORD
S. H. SMITH, W. S. GOTHMAN, Cash. and A. Tr. Off.

PROMPT HANDLING AND REPORTS ARE ASSURED ON YOUR ITEMS SENT TO US ON ROME AND VICINITY

| | | | | | | | | | | |
|-----|-----|-----|-------|-------|-------|-----|-----|-----|-------|-----|
| 200 | 160 | 139 | 3,083 | ----- | 3,582 | 976 | 441 | 608 | 1,365 | 192 |
|-----|-----|-----|-------|-------|-------|-----|-----|-----|-------|-----|

Chase N. and Chem. Bk. & Tr. Co., N. Y.; 1st N. and Citiz. & Sou. N., Atl.; Hamilton N., Chat.

| (See pages 65-67 for Cities, or Number of States, etc.) | National | State | and | Private | Banks | Total |
|---|----------|-------|-------|---------|-------|-------|
| 25 | 415 | 44 | 7 | 33 | 327 | 4 |
| 25 (7 Cap. Notes) | 128 | 15 | 7 | 100 | 6 | 6 |
| 15 | 83 | 40 | ----- | 38 | 5 | 5 |
| 50 | 733 | 185 | ----- | 511 | ----- | ----- |
| 25 | 185 | 37 | 22 | 13 | 110 | 3 |

Guaranty Tr., N. Y.; 1st N. and Fulton N., Atl.
1st N., Atl.; Citiz. & Sou. N., Athens.
Citiz. & Sou. N., Atl.; Ga. R. R. Bk. & Tr., Augusta.
N. Bk. of Brunswick, Brunswick; 1st N., Atl.
Chase N., N. Y.; 1st N., Atl.; 1st N. Bk. & Tr. Co., Macon.
1st N., Atl.

***FIRST NATIONAL BANK**

64-759 ▲d@†*77
Dec'37Stmt

***NATIONAL CITY BANK**

64-85 ▲d@†*13

Rome Clearing House
(Members indicated by a *)

Roswell1432
Fulton E6

R. L. Wilson
J. H. Foster
A. Motz
C. G. Webb

Royston1447
Franklin D14

(Branson James)
Branson James

Rutledge523
Morgan F11

R. W. Wallace
J. P. Wallace
W. T. Roberts

St. Marys732
Camden P23

T. B. Kemp,
Ch. of Bd. and Pres.
J. F. Bailey, Jr.
S. E. Brandon
B. Gillis

Sandersville3011
Washington I15

C. Findlay Irwin
Geo. W. Gilmore
R. S. Harrell
W. T. Sheppard

Sasser412
Terrell M7

T. E. Miller
B. L. Hill

THE CITIZENS & SOUTHERN NATIONAL BANK ATHENS ATLANTA AUGUSTA
MACON SAVANNAH VALDOSTA

Number under Name of Bank is the Transit Number given to each bank in U. S. exclusively by The Rand-McNally Bankers' Directory, under the authority of The American Bankers Ass'n.

SAVANNAH—Reserve City
(Federal Reserve District No. 6)

(Chatham K25) County Seat—Pop. 85,024

•Mem. A. B. A. New State Priv.
•Mem. State B. Ass'n. [Etab.
•Fed. Res. Depts. Trust B-Bond
d-Safe Deposit Savings FDIC

Atlantic Savings & Trust Co.
Dec'37Stmt 38-57 ▲d@T+19
Chatham Savings & Loan Co.
Dec'37Stmt 38-59 @T+85
(Superior Court Charter)

***THE
CITIZENS
AND
SOUTHERN
NATIONAL BANK**

Dec'37Stmt 38-2 ▲d@T+87
(Head Office)

*Citizens Bank & Trust Co.
Dec'37Stmt 38-12 ▲d@T+86

Federal Res. Bk. of Atlanta*
38-49

Georgia State Savings Ass'n
Dec'37Stmt 38-52 ▲d@T+109
Industrial Savings & Loan Co.
Dec'37Stmt @T+27
(Superior Court Charter)

***THE
LIBERTY
NATIONAL
BANK
& TRUST CO.
OF SAVANNAH**

Dec'37Stmt 38-3 ▲d@T+89

Morris Plan Co. @T+17
Dec'37Stmt 38-63
(Superior Court Charter)

***SAVANNAH BANK
& TRUST CO.**

Dec'37Stmt 38-4 ▲d@T+80

Southern Savings & Loan Co.
Dec'37Stmt 38-64 @T+16
(Superior Court Charter)

Savannah Clearing Association
(Members indicated by a *)

| PRESIDENT. | VICE-PRESIDENT. | CASHIER. | ASS'T CASHIER. |
|---|--|--|--|
| Jas. M. Rogers D. Kirkland, Ch. | J. E. Carolan V. P. and Tr. Geo. W. Hunt | Wm. H. Whitehead, Sec. S. E. Kraft, Sec. and Tr | John A. Cameron, A. Sec. and A. Tr. |
| WM. MURPHEY MILLS B. LANE, Ch. of Bd. | H. M. GARWES JOHN E. WALLACE, Asst. to Pres. | A. C. KLINE J. R. O'DONNELL, A. V. P. | C. V. BRYAN E. P. JONES J. J. GLEASON J. S. WOLFE, JR. L. W. MCRAE, Tr. Officer |
| L. H. PARRIS, and Gen. Tr. Off. | MILLS B. LANE, JR., Asst. to Pres. | J. H. MURPHEY, A. V. P. | JOSEPH HARRISON, Asst. Tr. Officer |
| CORRESPONDENT SERVICE FOR THE SOUTHEAST. | | | |
| Also Offices at ATLANTA—AUGUSTA—MACON—ATHENS—VALDOSTA Member Federal Deposit Insurance Corporation | | | |
| G. H. Smith H. I. Frank, Ch. | W. R. Murphy, V. P. and A. Tr. Off. | P. T. Jones, V. P. Cash. and Tr. Off. | C. Buford Smith, Jr. |
| (Agency of Atlanta) | | | |
| Henry Blum | J. F. Buckner, 1st J. P. Houlihan | S. B. La Far, Sec. and Tr. | R. R. Snead, Jr., A. Sec. |
| J. Ferris Cann H. C. Walthour, Ch. | C. G. Rowland W. J. Bremer | Valmore W. Lebey, Exec. V. P., Sec. and Tr. | L. R. Wylly, Jr., A. Sec. and A. Tr. |
| G. S. SANFORD | N. K. CLARK, V. P. and Tr. Off. | R. H. GIGNILLIAT | H. N. GRADY, A. Cash. and A. Tr. Off. G. W. UPCHURCH |

**PROMPT, PERSONAL ATTENTION GIVEN
COLLECTIONS, BILL OF LADING DRAFTS,
CASH AND TIME ITEMS.**

"Send Us Your Business"

Member Federal Deposit Insurance Corporation

| LIABILITIES. (In Thousands of Dollars) | | | | | | RESOURCES. | | | | |
|---|--|---|----------|-------------------|----------|--|-----------------------|------------------|-------------------|-----------------|
| Capital | Surplus | Und.Prof and or Reserves | Deposits | Other Liabilities | Totals | Cash, Ex. & Due from Bks | U. S. Gov. Securities | Other Securities | Loans & Discounts | Other Resources |
| \$ 50 | \$ 100 | \$ 40 | \$ 1,025 | \$ 1 | \$ 1,216 | \$ 125 | \$ 105 | | \$ 910 | \$ 76 |
| 500 | 123 | 5 | 824 | 338 | 1,790 | 51 | | \$ 8 | 1,083 | 648 |
| | (Incl. Und.) | (Prof.) | | | | | | | | |
| 5,000 | 2,250 | 1,230 | 78,754 | 168 | 87,402 | 25,460 | 4,169 | 6,420 | 47,057 | 4,296 |
| (Liberty St. Lane, V. P.; M. B. Lane, V. P.; M. B. Lane, V. P.) | (Office of Ch. of Bd.; W. m. Mu rphrey, Pres.; E. L. S. A. C.) | (Office of Ch. of Bd.; W. m. Mu rphrey, Pres.; J. W. McAvoy, Ch.) | | | | | | | | |
| 200 | 58 | 32 | 1,403 | 190 | 2,025 | 327 | 300 | 47 | 1,125 | 226 |
| (For complete information see page 21) | | | | | | | | | | |
| 325 | 250 | 217 | 4,300 | 24 | 5,206 | 141 | 405 | 397 | 3,204 | 1,059 |
| 50 | 15 | 10 | 130 | | 205 | 15 | | | 169 | 21 |
| 500 | 100 | 150 | 4,132 | 59 | 4,941 | 1,463 | 167 | 141 | 2,668 | 502 |
| 50 | | 134 | 123 | 161 | 468 | 11 | | 74 | 382 | 1 |
| 350 | 125 | 121 | 3,862 | 187 | 4,970 | 1,134 | 120 | 45 | 2,998 | 673 |
| 100 | 59 | 25 | 706 | 125 | 1,015 | 61 | | 47 | 759 | 148 |
| (See pages 65-66-67 for Number of Cities, States, etc.) | | | | | | National, State and Private Banks, Total | | | | |

Affiliated Members

Trust Company of Georgia Associates

- ATLANTA.....TRUST COMPANY OF GEORGIA
- AUGUSTA.....NATIONAL EXCHANGE BANK
- COLUMBUS...FOURTH NATIONAL BANK
- MACON.....FIRST NATIONAL BANK & TRUST COMPANY
- ROME.....FIRST NATIONAL BANK
- SAVANNAH...LIBERTY NATIONAL BANK & TRUST COMPANY

| PRINCIPAL CORRESPONDENTS | |
|---|---|
| Savan. Bk. & Tr. Co., Lib. N. Bk. & Tr. Co., Citiz. & Sou. N., and Citiz Bk. & Tr. Co. Savan | Citiz. & Sou. N. and Savan. Bk. & Tr. Co., Savan. |
| N. City, Bk. of the Manhattan Co., Bk. of N. Y. & Tr., Chase N., Chem. Bk. & Tr., Gty. Tr. and Inv. Tr., N. Y.; Cont. Ill. N. Bk. & Tr. Co., Chl.; N. Shawmut, Bos.; Phil. N. Phil.; Atlantic N., Jacksonville; Citiz. & Sou. N., Atl.; Whitney N., N. O. | |
| Chase N., N. Y.; Fulton N., Atl. | |
| Chase N., N. Y.; 1st N. Bk. & Tr. Co., Okla. C.; Citiz. & Sou. N., Savan. | Savan. Bk. & Tr. Co., Lib. N. Bk. & Tr. Co., and Citiz. & Sou. N., Savan. |
| Bankers Trust Co., New York | Chase National Bank, New York |
| Guaranty Trust Co., New York | Harris Trust & Savings Bank, Chicago |
| Trust Company of Georgia, Atlanta | |
| Citiz. & Southern N., Savan. | |
| Chase N., N. Y.; Phil. N., Phil.; 1st N., Atlanta. | |

THE CITIZENS & SOUTHERN NATIONAL BANK

ATHENS
MACON

ATLANTA
SAVANNAH

AUGUSTA
VALDOSTA

| TOWN AND COUNTY. | Mem. A. B. A. *New State Priv. Estab. † Mem. State B. Ass'n. † Fed. Res. Depts. †-Trust B-Bond d-Safe Deposit © Savings ▲ FDIC | PRESIDENT. | VICE-PRESIDENT. | CASHIER. | ASS'T CASHIER. | LIABILITIES. (In Thousands of Dollars) | | | | | RESOURCES. | | | | | PRINCIPAL CORRESPONDENTS. | |
|----------------------------------|---|--|----------------------------------|-------------------------------------|--------------------------------------|--|---------|----------------------------|----------|-------------------|------------|--------------------------|----------------------|------------------|-------------------|---------------------------|--|
| | | | | | | Capital | Surplus | Und. Prof. and or Reserves | Deposits | Other Liabilities | Totals | Cash. Ex. & Due from Bks | U.S. Gov. Securities | Other Securities | Loans & Discounts | | Other Resources |
| Senola 786 Coweta H 5 | Farmers & Merch. Bk. 64-387 Dec 37Stmt | R. L. Hardy, Ch. of Bd. and Pres. | L. L. Hutchinson.. | R. W. Freeman, V. P. and Cash. | Hattie Shell, J. W. Arnall, Sec. | \$ 25 | \$ 7 | \$ 3 | \$ 159 | \$ 2 | \$ 196 | \$ 85 | \$ 1 | | \$ 88 | \$ 22 | Citiz. & Southern N., Atl. |
| " " " | Redwine Brothers, Bankers 64-900 (Head Office) †19 | C. D. Redwine | H. P. Redwine | C. Dailey | J. H. Swygert | | | | | | | | | | | | Chase N., N. Y.; Citiz. & Sou. N., Atl. |
| Shady Dale 243 Jasper G12 | Citizens Bank 64-998 Dec 37Stmt | J. H. Young | H. C. Perry | O. H. Banks | O. E. Lancaster, Ch. | 20 | | 1 | 35 | | 56 | 11 | | | 42 | 3 | Citiz. & Sou. N., Atl. |
| Sharon 253 Taliaferro G16 | Bank of Sharon 64-713 Dec 37Stmt | W. F. Dozier T. S. Darden, Ch. | B. W. Moore | B. R. Darden | | 15 | 6 | | 55 | | 76 | 27 | 14 | | 35 | | Tr. Co. of Ga., Atl.; Ga. R. R. Bk. & Tr., Augusta. |
| Shellman 1117 Randolph L5 | First National Bank 64-409 Dec 37Stmt | W. R. Curry F. M. Martin, Ch. | J. T. Martin | J. W. Walker | F. M. Stewart | 25 | 25 | 10 | 276 | | 336 | 181 | 34 | \$ 12 | 103 | 6 | Chase N., N. Y.; 1st N. Atl.; Citiz. & Sou. N., Macon. |
| Siloam 269 Greene G14 | Bank of Siloam 64-714 Dec 37Stmt | J. H. Dolvin | J. B. Dolvin | D. C. Owen | Grace Johnson | 15 | 10 | 5 | 43 | | 73 | 29 | | | 34 | 10 | Citiz. & Sou. N., Athens and Atl.; Ga. R. R. Bk. & Tr., Augusta. |
| Smithville 777 Lee L7 | Farmers & Merchants Bank (Private Bk.—Not Inc.) 64-715 Dec 37Stmt | R. J. Richardson | R. I. Varner | Dorothy R. Hays, Cash. and Sec. | | 1 | | | 3 | | 4 | 4 | | | | | Bk. of Dawson, Dawson. |
| Social Circle 1766 Walton F11 | Social Circle Bank 64-1038 Dec 37Stmt | W. B. Spearman, Ch. of Bd. and Pres. | J. H. Stephens | W. S. McKibben | A. R. Bowers | 25 | 7 | | 125 | 2 | 159 | 35 | | 12 | 57 | 55 | Fulton N. and Citiz. & Sou. N., Atlanta. |
| Soperton 1081 Trentlen K17 | Bank of Soperton 64-497 Dec 37Stmt | J. B. O'Conner, Ch. of Bd. and Pres. | M. B. Gillis | J. E. Hall, V. P. and Cash. | I. H. Hall, Jr. | 25 | 10 | 2 | 255 | | 317 | 54 | | 9 | 189 | 65 | Citiz. & Sou. N. and Lib. N. Bk. & Tr. Co., Savan.; Fulton N., Atl. |
| Sparks 635 Cook O12 | Citizens Banking Co. 64-717 Dec 37Stmt | | | D. McPhaul, Cash. and Mgr. | Martha N. Bradford | 3 | | | 17 | | 20 | 10 | | | 7 | 3 | 1st N., Valdosta; Ham N., Chat.; Bk. of Tifton, Tifton. |
| Sparks 1613 Hancock H14 | Stewart and Pound Bank 64-1139 Dec 37Stmt | (L. L. Stewart and M. G. Pound) | | | | | | | | | | | | | | | Citiz. & Sou. N., Macon; 1st N., Atl.; N. Ex., Augusta. |
| Springfield 402 Edingham K24 | Exchange Bank 64-719 Dec 37Stmt | J. W. Tebeau, Ch. of Bd. and Pres. | O. A. Rahn | J. M. Marchman | E. A. Shearouse | 15 | 8 | 2 | 233 | | 258 | 63 | 19 | 40 | 132 | 4 | Citiz. & Sou. N., Savan. |
| Stapleton 432 Jefferson H17 | Bank of Stapleton 64-718 Dec 37Stmt | J. C. Kilgore | L. R. Hobbs | J. C. Kilgore | Ruth Newsome | 15 | 4 | 1 | 55 | | 75 | 15 | 15 | | 30 | 15 | Citiz. & Sou. N., Aug.; 1st N., Atl. |
| Statesboro 3996 Bulloch J20 | Bulloch County Bank 64-1151 Dec 37Stmt | S. W. Lewis | R. J. Kennedy J. L. Mathews | W. L. deJarnette | W. D. Anderson | 50 | 10 | 21 | 438 | | 519 | 127 | 10 | | 361 | 21 | 1st N., Atl.; Lib. N. Bk. & Tr. Co., Sav.; Ga. R. R. Bk. & Tr. Co., Aug. |
| " " " | Sea Island Bank 64-238 Dec 37Stmt | C. P. Ollif | S. L. Moore | C. B. McAllister, Cash. and Sec. | K. R. Carr | 50 | 10 | 11 | 637 | | 708 | 104 | 339 | 9 | 224 | 32 | Fulton N., Atl.; Citiz. & Sou. N. and Savan. Bk. & Tr., Savan. |
| Summerville 933 Chattooga O2 | Farmers & Merchants Bank 64-1079 Dec 37Stmt | N. B. Murphy | B. D. Riegel G. H. H. Emory | D. L. McWhorter | H. M. Woods | 25 | 8 | 9 | 597 | | 639 | 264 | 187 | 24 | 154 | 10 | Cent. Han. Bk. & Tr. Co., N. Y.; Ham. N., Chat. |
| Summit 901 Emanuel J19 | Durden Banking Co., Inc. 64-1144 Dec 37Stmt | B. L. Rountree | O. A. Hall | R. W. Durden | | 15 | 3 | 1 | 65 | | 84 | 24 | | | 60 | | 1st N., Atl.; Citiz. & Sou. N., Sav.; Ga. R. R., Aug. |
| Swainsboro 2442 Emanuel J17 | Central Bank 64-1013 Dec 37Stmt | R. A. Flanders A. S. Bradley, Ch. of Bd. | I. W. Rountree | W. W. Flanders, V. P. and Cash. | Hugh Coleman | 25 | 20 | (With Surp) | 293 | | 338 | 134 | 25 | 1 | 167 | 11 | Citiz. & Sou. N., Augusta and Savan. |
| " " " | Citizens Bank 64-355 Dec 37Stmt | J. R. Coleman | Frank Mitchell | Otis G. Price | S. H. Lynch | 25 | 50 | 6 | 696 | | 777 | 93 | 55 | 17 | 581 | 31 | Chase N., N. Y.; Citiz. & Sou. N., Savan.; 1st N., Atl. |
| Sycamore 559 Turner M11 | Exchange Bank 64-962 Dec 37Stmt | O. W. Smith, Ch. of Bd. and Pres. | O. L. Ray | J. W. Smith | | 15 | | | 34 | | 49 | 24 | | | 18 | 7 | Cent. Han., N. Y.; 1st N. Bk. & Tr., Macon. |
| Sylvania 1781 Screven I 22 | Bank of Screven County 64-763 Dec 37Stmt | J. A. Mills, Ch. of Bd. and Pres. | A. S. Mills C. B. Pfeiffer | John A. Mills, Jr. | W. B. Lovett, Jr. | 50 | 10 | 20 | 465 | 4 | 549 | 201 | 42 | 45 | 255 | 6 | Chase N., N. Y.; 1st N. and Tr. Co. of Ga., Atl.; Citiz. & Sou. N., Savan. |
| Sylvester 1984 Worth M10 | Sylvester Banking Co. 64-337 Dec 37Stmt | T. C. Jefford | O. H. Strangward | J. H. Westberry, Sr. | T. M. Purdom J. H. Westberry, Jr. | 50 | 25 | 15 | 467 | | 557 | 386 | 40 | 11 | 112 | 8 | Guaranty Tr. Co., N. Y.; 1st N., Atl.; Citiz. & Sou. N., Savan. |
| Talbotton 1064 Talbot J6 | Peoples Bank 64-392 Dec 37Stmt | E. R. Mathews | A. P. Persons | Fannie Mahone | Mary Slade | 25 | 15 | 3 | 136 | | 179 | 51 | 65 | | 55 | 8 | Gty. Tr., N. Y.; Citiz. & Sou. N., Macon; 1st N., Atl. |
| Tallapoosa 2417 Haralson F2 | Citizens Bank 64-1170 Dec 37Stmt | W. H. Wright, Ch. of Bd. and Pres. | L. C. Waldrop R. T. Smith | W. H. Wright | Virginia Pounds, F. I. Sillay | 25 | 5 | | 51 | | 81 | 34 | | 6 | 33 | 8 | Gty. Tr., N. Y.; 1st N., Birm.; Citiz. & Sou. N., Atl. |
| Taylorville 229 Bartow E4 | Bk. of Taylorville 64-729 Dec 37Stmt | J. I. Harris, Ch. of Bd. and Pres. | J. P. Davis | M. A. Perry | | 25 | 5 | 4 | 62 | 5 | 101 | 9 | | 5 | 84 | 3 | Fulton N., Atl. |
| Tennille 1666 Wash'n I 15 | Tennille Banking Co. 64-316 Dec 37Stmt | S. D. Mandeville | T. Wells Smith Grady E. Mertz | S. D. Mandeville | R. F. Russell | 30 | 6 | 4 | 180 | 3 | 223 | 38 | | 13 | 165 | 7 | Citiz. & Sou. N., Macon and Savan.; 1st N., Atl. |
| Thomaston 4922 Upson I 6 | Citizens & Southern Bank 64-308 Dec 37Stmt | J. R. Atwater Wm. Murphey, Ch. | R. E. Chatfield J. E. Wallace | H. W. Wheelless | C. B. Jenkins, Jr. W. B. Atwater | 100 | 34 | (With Surp) | 1,102 | | 1,236 | 180 | 144 | | 862 | 50 | Gty. Tr., N. Y.; Citiz. & Sou. N., Atl. and Savan. |

THE CITIZENS & SOUTHERN NATIONAL BANK ATHENS ATLANTA AUGUSTA
MACON SAVANNAH VALDOSTA

Number under Name of Bank is the Transit Number given to each bank in U. S. exclusively by The Band-McNally Bankers' Directory, under the authority of The American Bankers Ass'n.

GEORGIA—Continued

Non-Bank Towns with Nearest Banking Point (Indexed Acces.), Lawyers, Laws (Indexed in back of this volume. For Interest Rates, Holidays, etc., see Laws.

| TOWN AND COUNTY. County Seats. State in No. 6 Fed. Res. District. | Mem. A. B. A. New State Prir. Mem. State B. Ass'n. [Estab. Fed. Res. Depts. Trust B-Bond d-Safe Deposit Savings FDIC | PRESIDENT. | VICE-PRESIDENT. | CASHIER. | ASS'T CASHIER. | LIABILITIES. (In Thousands of Dollars) | | | | | RESOURCES. | | | | | PRINCIPAL CORRESPONDENTS. | |
|--|--|--|---|---|--|--|--|---------------------------------|----------|-------------------|------------|---|----------------------|------------------|-------------------|------------------------------|--|
| | | | | | | Capital | Surplus | Und. Prof. and or Reserves | Deposits | Other Liabilities | Totals | Cash, Ex. & Due from Bks | U.S. Gov. Securities | Other Securities | Loans & Discounts | | Other Resources |
| •Thomasville 11,733 Thomas P 9 | Bank of Thomas County Dec'37Stmt 64-1179 ▲d@*1\$37 | W. F. Scott. Ch. of Bd. and Pres. | W. E. Young, Exec. C. K. Wall | H. B. Gurley | | \$ 50 | \$ 10 | \$ 1 | \$ 451 | | \$ 512 | \$ 252 | \$ 55 | \$ 5 | \$ 196 | \$ 4 | Chem. Bk. & Tr., N. Y.; Fulton N., Atl.; Fla. N., Jacksonville |
| " | COMMERCIAL BK. Dec'37Stmt 64-933 ▲d@*1\$16 | J. TRUMAN HOLLAND SEND US YOUR All items received Special attention | L. D. FERGUSON W. D. HASTY R. THOMASVILLE ve the personal a on to Bill of Lad | W. J. MILLER, JR. E ITEMS DIRECT attention of an of ng Drafts. Prom ficer of this bank. pt remittance. | | 50 | 50 | 15 | 1,509 | | 1,624 | 540 | 127 | 169 | 733 | 55 | Chase N., N. Y.; 1st N., Atl.; Atlantic N. Jack- sonville; Citiz. & Sou. N., Savan. |
| •Thomson 1914 McDuffie G 13 | Bank of Thomson...▲*1\$91 Dec'37Stmt 64-263 | J. E. Wilkerson | J. E. Gross | E. C. Hawes | | 50 | 50 | 19 | 483 | \$ 6 | 608 | 242 | 86 | 143 | 111 | 26 | N. City, N. Y.; Ga. R. R. Bk. & Tr. Co., Augusta; Citiz. & Sou. N., Atl. |
| " | First National Bank...▲*02 Dec'37Stmt 64-264 | B. F. Johnson | P. A. Bowden | G. W. Jordan | | 50 | 33 | 14 | 460 | | 557 | 127 | 13 | 157 | 235 | 25 | Cent. Han. Bk. & Tr. Co., N. Y.; Citiz. & Sou. N., Augusta; 1st N. Atl. |
| •Tifton 3390 Tift N 11 | Bank of Tifton...▲d@T*1\$96 Dec'37Stmt 64-247 | E. P. Bowen, Sr. | T. W. Tift B. H. McLeod | B. H. McLeod | W. G. Doss B. P. Franklin | 100 | 150 | 73 | 1,408 | | 1,731 | 724 | 99 | 89 | 765 | 54 | Gty. Tr. Co., N. Y.; Citiz. & Sou. N., Atl.; Atlantic N., Jacksonville. |
| " | Farmers Bank of Tifton Dec'37Stmt 64-1180 d@1\$37 | Joseph Kent, Sr. Ch. of Bd. and Pres. | Strozia Harris Dan Fletcher E. J. Patten | T. A. Mitchell, Jr. | | 50 | 10 | | 74 | 10 | 144 | 25 | | | 97 | 22 | Com'l N. Bk. & Tr., N. Y.; 1st N. Atl., Fla. N. Jack- ; Moultrie N., Moultrie City and 1st N., Elbert- ton. |
| Tignall 505 Wilkes F 16 | Bank of Tignall...▲\$09 Dec'37Stmt 64-731 | C. D. Bolton, Ch. of Bd. and Pres. | L. L. Blackmon | L. D. Ware, Cash. and Sec. | | 25 (5 Cap. | 1 Notes) | | 82 | | 113 | 20 | | | 85 | 8 | Fulton N., Atl.; Granite City and 1st N., Elbert- ton. |
| •Toccoa 4602 Stephens C 13 | Bank of Toccoa...▲d@1\$11 Dec'37Stmt 64-781 | J. H. Curtis | J. A. Crawford | R. C. Harding | Mrs. Cleo. Mitchell | 25 (25 Cap. | 10 Notes) | 10 | 366 | | 436 | 87 | 60 | 12 | 269 | 8 | Cent. Han. Bk. & Tr. Co., N. Y.; Citiz. & Sou. N., Atl. |
| Toombsboro 665 Wilkinson I 14 | Wilkinson County Bank Dec'37Stmt 64-732 ▲d1\$07 | F. B. Chambers | A. D. Ware | H. E. Stephens | F. Chambers | 15 Dec. 10 | | 3 | 116 | 2 | 146 | 47 | | | 68 | 23 | Cent. Han. Bk. & Tr. Co., N. Y.; 1st N. Bk. & Tr. Co., Macon. |
| Trion 3289 Chattooga C 2 | Bank of Trion...▲d@1\$12 Dec'37Stmt 64-871 | B. D. Riegel | N. B. Murphy | G. W. Cole | James Hammond | 25 | 25 | 11 | 320 | | 381 | 138 | 113 | 16 | 92 | 22 | Cent. Han. Bk. & Tr. Co., N. Y.; Hamilton N., Chat. Fulton N., Decatur. |
| Tucker 400 De Kalb F 8 | Bank of Tucker...▲@*1\$19 Dec'37Stmt 64-997 | P. K. Burns, Ch. of Bd. and Pres. | J. M. Livsey | L. S. Burns | | 15 (7 Cap. Notes) | 3 Notes) | 2 | 65 | | 92 | 26 | | | 62 | 4 | Fulton N., Decatur. |
| Tyrone 128 Fayette G 6 | Redwine Brothers Bankers 64-1004 †18 | | | W. F. Farr | | | | | | | | | | | | | |
| Unadilla 1203 Dooly K 10 | Exchange Bank...▲d*1\$35 Dec'37Stmt 64-1160 | E. H. Conner | W. P. Hudson | T. E. Woodruff | Dorothy Blizzard | 15 | 5 | 1 | 80 | | 101 | 23 | | 1 | 44 | 33 | Citiz. & Sou. N. and 1st N. Bk. & Tr., Macon; Citiz. & Sou. N., Atl. |
| Union Point 1627 Greene F 14 | Bank of Union Point Dec'37Stmt 64-736 ▲@1\$11 | H. Lamb, Ch. of Bd. and Pres. | R. A. Rhodes | R. B. Rhodes, Cash. and Sec. | | 25 | 25 | 3 | 142 | 1 | 196 | 24 | | | 164 | 8 | Chase N., N. Y.; 1st N., Atl.; Ga. R. R. Bk. & Tr., Aug.; Ham. N. Chat. |
| " | Farmers Bank...▲@1\$11 Dec'37Stmt 64-786 | B. W. Boyd | F. L. Askew | A. J. Stewart | | 15 (10 Cap. Notes) | 2 Notes) | 4 | 121 | | 152 | 35 | 11 | 9 | 83 | 14 | Ga. R. R. Bk. & Tr. Co., Aug.; Citiz. & Sou. N., Atl. |
| •Valdosta 13,482 Lowndes P 12 | THE CITIZENS AND SOUTHERN NATIONAL BANK Dec'37Stmt 64-106 ▲d@T*88 | WM. MURPHEY MILLS B. LANE, Ch. of Bd. | A. FLEMING WINN P. G. BLITCH | INNES HARRELL | | 5,000 | 2,250 | 1,230 | 78,754 | 168 | 87,402 | 25,460 | 4,169 | 6,420 | 47,057 | 4,296 | Cent. Han. Bk. & Tr. Co., N. Y.; Atlantic N., Jacksonville; Citiz. & Sou. N., Atl. and Savan. |
| " | *FIRST NATIONAL BANK Dec'37Stmt 64-107 ▲d@*1\$90 | J. Y. BLITCH J. M. SMITH Ch. of Bd. | J. H. WILLIAMS | WILLIAM L. GOODLOE, V. P. and Cash. | CLARA BURROWS SAM. G. SMITH G. R. REGISTER | 60 P. 140 | 25 | 34 | 2,050 | 11 | 2,320 | 652 | 363 | 119 | 1,147 | 39 | Chase N. Bk., N. Y.; Chem. Bk. & Tr. Co., N. Y.; Phil. N. Bk., Phil.; 1st N. Bk., Atl.; Fla. N. Bk., Jacksonville. |
| " | Valdosta Clearing House (Members indicated by a *) Brice Banking Co. *†131 Dec'37Stmt 64-1132 Darby Banking Co. ▲d†1\$34 Dec'37Stmt 64-1116 | A. F. Winn (M. F. Brice, Owner) | J. Y. Blitch | Wm. Goodloe, Sec. and Tr. | G. H. Gibson | (See pa Depo sits by 25 (9 Cap. Notes) | 65- Cities, or Num States, etc.) 100 (Owne rs Inv. 257 | 66-67 f ber of etc.) 1 | 165 | 212 | | Nation al, Stat e and Private Banks, Total | 265 135 53 | 21 5 | 99 112 | 10 87 | Citiz. & Sou. N., Savan.; 1st N., Atl. and Macon. Tr. Co. of Ga., Atl.; Lib. N. Bk. & Tr., Savan.; Ga. R. R. Bk. & Tr., Augusta. |

THE CITIZENS & SOUTHERN NATIONAL BANK ATHENS ATLANTA AUGUSTA
MACON SAVANNAH VALDOSTA

| TOWN AND COUNTY. County Seats. State in No. 6 Fed. Res. District. | Mem. A. B. A. *New State Priv. †Mem. State B. Ass'n. [Estab. • Fed. Res. Dep't. † Trust B-Bond d-Safe Deposit © Savings ▲ FDIC | PRESIDENT. | VICE-PRESIDENT. | CASHIER. | ASS'T CASHIER. | LIABILITIES. (In Thousands of Dollars) | | | | | RESOURCES. | | | | | PRINCIPAL CORRESPONDENTS. | |
|--|---|--|-----------------------------------|-------------------|--|--|--------------|---------------------------|----------|-------------------|------------|-------------------------|---------------------|------------------|--------------------|------------------------------|---|
| | | | | | | Capital | Surplus | Und.Prof. and or Reserves | Deposits | Other Liabilities | Totals | Cash.Ex. & Due from Bks | U.S.Gov. Securities | Other Securities | Loans & Dis-counts | | Other Resources |
| •Vienna 1832 Dooley L10 | Citizens Bank ▲d@:1831 Dec'37Stmt 64-825 | J. B. Walton, Ch. of Bd. and Pres. | E. E. Lewis | W. G. Williamson | Julia Larkin | \$ 25 (13) | \$ 5 Cap. | \$ 12 Notes | \$ 174 | | \$ 229 | \$ 65 | \$ 16 | \$ 22 | \$ 122 | \$ 4 | 1st N., Atl.; 1st N. Bk. & Tr. Co. and Citiz. & Sou. N., Macon. |
| Villa Rica 1804 Carroll F4 | Bank of Villa Rica ▲d@:1804 Dec'37Stmt 64-436 | S. C. Dobbs, Ch. of Bd. and Pres. | W. B. Candler W. H. Montgomery | R. R. Richardson | | 50 | 9 | 1 | 375 | \$ 129 | 564 | 83 | 81 | 30 | 150 | 220 | Chase N., N. Y.; Citiz. & Sou. N. and 1st N., Atl. |
| Wadley 1055 Jefferson I18 | Bank of Wadley ▲d@:1055 Dec'37Stmt 64-430 | J. D. Peacock | E. N. Bedingfield | B. A. Watson | S. C. Evans, Jr. | 25 (10) | 5 Cap. | 7 Notes | 162 | 2 | 211 | 61 | 10 | | 113 | 27 | Chase N., N. Y.; Citiz. & Sou. N., Savan.; 1st N., Atl. |
| •Warrenton 1289 Warren G15 | Citizens Bank d@:1289 Dec'37Stmt 64-850 | Denham Cason J. Cecil Davis, Ch. | E. R. English | R. F. Fowler | F. L. Sparks | 50 | 25 | 44 | 835 | | 954 | 290 | 148 | 71 | 425 | 20 | Chase N., N. Y.; Ga. R. R. Bk. & Tr. Co., Aug.; Citiz. & Sou. N., Atl. |
| •Washington 8158 Wilkes F16 | Washington Ln. & Bkg. Co. ▲d@:8158 Dec'37Stmt 64-216 | T. J. Barksdale | W. L. Johnson T. B. Walton | T. J. Barksdale | F. W. Thomas Sarah H. McMekin | 50 | 50 | 55 | 640 | 30 | 825 | 129 | 72 | 327 | 292 | 5 | Chem. Bk. & Tr. Co., N. Y.; Citiz. & Sou. N., Atl.; Ga. R. R. Bk. & Tr. Co., Augusta. |
| •Waycross 15,510 Ware O17 | COMMERCIAL BANK Dec'37Stmt 64-975 ▲d@:15510 | L. B. HARRELL | J. M. NORMAN K. S. VARN | J. M. NORMAN | N. W. BURT | 50 | 10 | 60 | 1,352 | | 1,472 | 774 | 357 | 41 | 274 | 26 | Cent. Han. Bk. & Tr. Co., N. Y.; 1st N., Atl.; Citiz. & Sou. N., Savan.; Atlantic N., Jacksonville. |
| " " " | FIRST NATIONAL BANK IN WAYCROSS Dec'37Stmt 64-74 ▲d@:15510 | J. H. QUARTERMAN J. H. KING, JR., Ch. | G. E. LAYTON G. M. BAZEMORE | G. M. BAZEMORE | JESSIE HARRIS T. C. LAWHORNE | 50 Pf. 50 | 20 | 28 | 697 | | 845 | 342 | 81 | 38 | 369 | 15 | N. City, N. Y.; Fulton N., Atl.; Lib. N. Bk. & Tr. Co., Savan.; Fla. N., Jacksonville. |
| •Waynesboro 3922 Burke H20 | Bank of Waynesboro ▲d@:3922 Dec'37Stmt 64-222 | C. W. Skinner, Jr. Ch. of Bd. and Pres. | F. M. Skinner | F. M. Skinner | E. E. Stephens | 50 (20) | 10 Cap. | 1 Notes | 134 | 27 | 242 | 33 | | | 176 | 33 | Cent. Han. Bk. & Tr. Co., N. Y.; 1st N., Atl.; Citiz. & Sou. N., Savan. |
| " " " | First National Bank ▲d@:3922 Dec'37Stmt 64-224 | J. C. Palmer | S. A. Coker M. K. Tucker | M. R. Oliver | T. S. Rackley | 50 | 80 | 28 | 775 | 343 | 1,276 | 174 | 60 | 153 | 865 | 24 | Cent. Han., N. Y.; Citiz. & Sou. N., Aug. |
| West Point 2146 Troup I3 | Citizens Bank & Trust Co. ▲d@:2146 Dec'37Stmt 64-948 | Willis Johnson H. H. Greene, Ch. of Bd. | G. H. Lanier | H. C. Sapp | R. M. Johnson Eburn Emory H. W. Neal | 100 (90) | 20 Cap. | 23 Deb. | 1,473 | | 1,706 | 603 | 330 | 32 | 696 | 45 | N. City, N. Y.; 1st N., Atl.; N. Shaw, Bos. |
| Whigham 442 Grady O7 | Whigham Banking Co. d@:442 Dec'37Stmt 64-1164 | W. C. Lane | | | | | | 2 | 18 | | 20 | 11 | | | 8 | 1 | Citiz. & Sou. N., Atl.; Atlantic N., Jacksonville. |
| Willacoochee 1006 Atkinson N14 | Peoples Exchange Bank ▲d@:1006 64-1168 | L. J. Cooper | | Miss Pansy Linder | | 2 | | | | | 2 | 2 | | | | | Bk. of Tifton, Tifton. |
| •Winder 3283 Barrow E11 | Peoples Bank ▲d@:3283 Dec'37Stmt 64-1040 | C. O. Maddox J. W. McWhorter, Ch. of Bd. | E. V. Pool | O. B. Langford | B. C. Hill, Jr. | 25 | 15 | 6 | 417 | | 463 | 196 | 41 | 8 | 193 | 25 | Cent. Han. Bk. & Tr., N. Y.; Citiz. & Sou. N., Atl. |
| " " " | Perry Banking Co. †36 64-1174 | (H. A. Perry Owner) | | | | | | | | | | | | | | | Fulton N., Atl.; N. Bk. of Athens, Athens. |
| Woodbury 849 Meriwether I6 | Woodbury Banking Co. ▲d@:849 Dec'37Stmt 64-420 | J. E. Grimsley | F. A. Bartee | S. P. Wilburn | | 25 | 7 | 8 | 232 | 3 | 275 | 79 | 12 | 34 | 80 | 70 | Cent. Han., N. Y.; 1st N., Atl.; Ham. N., Chat. |
| Woodland 463 Talbot I6 | Woodland Bank ▲d@:463 Dec'37Stmt 64-747 | J. H. Woodall | Jas. F. Woodall | M. H. King | | 15 | 12 | 1 | 69 | | 97 | 45 | 5 | | 38 | 9 | Cent. Han. Bk. & Tr. Co., N. Y.; Citiz. & Sou. N. and 1st N., Atl. |
| Woodstock 421 Oconee E6 | Bank of Woodstock †36 Dec'37Stmt 64-748 | J. H. Johnston, Ch. of Bd. and Pres. | S. L. Johnston | W. L. DuPree | Madge Duncan | 25 | 6 | | 48 | 1 | 80 | 8 | 11 | | 27 | 34 | 1st N., Atl.; Bk. of Canton, Canton. |
| Wrens 1085 Jefferson H18 | Thompson Banking Co. †31 Dec'37Stmt 64-1097 | W. E. Thompson | | W. E. Thompson | Edward Evans | 10 | | | 90 | | 100 | 43 | 15 | 5 | 35 | 2 | 1st N., Atl.; Citiz. & Sou. N. and Ga. R. R. Bk. & Tr., Augusta. |
| •Wrightsville 1741 Johnson I16 | Bank of Wrightsville ▲d@:1741 Dec'37Stmt 64-347 | R. L. Kent | W. H. Lovett | H. T. Johnson | | 25 | 18 | 9 | 210 | 30 | 292 | 39 | 12 | 1 | 236 | 4 | Cent. Han. Bk. & Tr. Co., N. Y.; 1st N., Atl.; Citiz. & Sou. N., Savan. |
| " " " | Exchange Bank ▲d@:1741 Dec'37Stmt 64-349 | P. B. Bedingfield | W. H. Lovett E. E. Daley | E. E. Daley | R. E. Fulford | 35 | 15 | 9 | 147 | | 206 | 36 | 6 | 9 | 149 | 6 | Gty. Tr., N. Y.; 1st N., Atl. |
| •Zebulon 576 Pike H6 | Bank of Zebulon ▲d@:576 Jan'38Stmt 64-751 | C. R. Gwyn | M. M. Head | J. J. Edwards | G. M. Lifsey | 25 | 5 | 7 | 251 | | 288 | 87 | 7 | 5 | 181 | 8 | Cent. Han. Bk. & Tr. Co., N. Y.; 1st N., Atl.; Citiz. & Sou. N., Atl. |

THE CITIZENS & SOUTHERN NATIONAL BANK

ATHENS
MACON

ATLANTA
SAVANNAH

AUGUSTA
VALDOSTA