

Number under Name of Bank is the Transit Number given to each bank in U. S. exclusively by The Rand-McNally Bankers' Directory, under the authority of The American Bankers Ass'n.

ALABAMA

Non-Bank Towns with Nearest Banking Point (Indexed Acces.), Lawyers, Laws (indexed in back of this volume. For Interest Rates, Holidays, etc., see Laws.

TOWN AND COUNTY. County Seat. Fed. Res. Dist. Birm. N.O. New Or.	Mem. A.B.A. New State Priv. Mem. State B. Ass'n. Estab. Fed. Res. Depts. Trust B-Bond d-Safe Deposit Savings FDIC	PRESIDENT.	VICE-PRESIDENT.	CASHIER.	ASS'T CASHIER.	LIABILITIES. (In Thousands of Dollars)					RESOURCES.					PRINCIPAL CORRESPONDENTS.	
						Capital	Surplus	Und.Prof. and or Reserves	Deposits	Other Liabilities	Totals	Cash. Ex. & Due from Bks	U.S. Gov. Securities	Other Securities	Loans & Discounts		Other Resources
*Abbeville 2047 Henry M 22	Bank of Abbeville... d@13'31 Jun'38Stmt 61-552	C. W. Bland		O. L. Bland	E. B. Solomon	\$ 25	\$ 25	\$ 21	\$ 315		\$ 386	\$ 137	\$ 25	\$ 55	\$ 168	\$ 1	Cent. Han. Bk. & Tr. Co., N. Y.; 1st N., Birm.; 1st N., Dothan and Atl. Chem. Bk. & Tr. Co., N. Y.; 1st N., Atl.; Birm. Tr. & Sav. Co., Birm. N. City, N. Y.; 1st N., Birm.
Alabama City 8544 Etowah D17	Alabama City Bank 61-508 d@13'22 Jun'38Stmt	J. B. Little	F. A. Bloodworth, Jr.	L. A. Clayton		25	5	26	407		463	118	38	75	223	9	Chem. Bk. & Tr. Co., N. Y.; 1st N., Atl.; Birm. Tr. & Sav. Co., Birm. N. City, N. Y.; 1st N., Birm.
Albertville 2716 Marshall C16	Albertville National Bank Jun'38Stmt 61-176 d@13'04 Tennessee Valley Bank 61-304 d@13'92	Hogan Jackson, Ch. of Bd. and Pres.	W. W. Jackson J. M. Davis	W. L. Padgett		100	53	22	646		821	283	75	124	320	19	Chem. Bk. & Tr., N. Y.; 1st N., Birm.; Ham. N., Chat.; Am. N., Nash. 1st N., N. Y.; 1st N., Birm. and Montg.
Alexander City 5819 Tallapoosa H18	Alexander City Bank Jun'38Stmt 61-168 d@13'89	H. Herzfeld	L. M. Willis	J. B. Ford	J. C. Colvin	55	110	19	612		796	69	34	199	418	76	1st N., Birm.; Ham. N., Chat.; Am. N., Nash. 1st N., N. Y.; 1st N., Birm. and Montg.
" "	FIRST NATIONAL BANK Jun'38Stmt 61-169 d@13'02	Benjamin Russell	T. C. Russell, Exec. J. L. Willis, A. V. P.	C. J. Coley		100	150	33	1,040		1,323	404	74	222	621	2	Chem. Bk. & Tr. Co., N. Y.; 1st N., Birm.; Citiz. & Sou. N., Atl.
Allceville 1066 Pickens H5	Allceville Bank & Trust Co. d@13'04 Jun'38Stmt	J. V. Park	J. D. Sanders	J. A. Somerville, Jr.	J. B. Durrett D. E. Hale	40	20	34	449	\$ 35	578	129	21	156	262	10	Chase N., N. Y.; 1st N., Birm. and Mobile.
Altoona 1098 Etowah D16	First State Bank d@13'09 May'38Stmt 61-251	J. F. Thompson	W. Hopper	Coy Shelton	D. W. Bynum	25	5	5	183		218	56	33		120	9	1st N., Birm.
Andalusia 5154 Covington N15	Commercial Bank d@13'33 Jun'38Stmt 61-555	W. W. Beall	L. W. Ellison W. H. Beall	J. B. Simmons	W. L. Hopper A. P. Weed	50	25	21	687	26	809	187		87	502	33	1st N., Atl. and Birm.; Merch. N., Mobile.
Anderson 243 Lauderdale A10	Farmers Bank d@13'26 Jun'38Stmt 61-536	W. R. Howard	L. E. Bayles	J. W. Hamilton	Rayford Raney	20	6	4	71	16	117	15			100	2	Birm. Tr. & Sav. Co., Birm.; 1st N., Florence.
Anniston 22,845 Calhoun F18	*ANNISTON NATIONAL BANK Jun'38Stmt 61-54 d@13'90	Jno. F. Williams	S. L. Galbraith, V. P. and Tr. Off.	P. A. Quinn, Cash. and A. Tr. Off.	M. S. Nelson	120	105	10	1,800		2,110	510	172	323	840	265	Cent. Han. Bk. & Tr., N. Y.; 1st N., Birm.; Citiz. & Sou. N., Atl.
" "	*Commercial National Bank Jun'38Stmt 61-56 d@13'20	O. R. Bell	Arthur Wellborn	L. A. Stanley	S. J. Yeoman E. G. Potter	225	82	89	1,304		1,700	510	171	374	534	111	Gty. Tr. Co., N. Y.; Birm. Tr. & Sav. Co., Birm.; Citiz. & Sou. N., Atl.
" "	*FIRST NATIONAL BANK Jun'38Stmt 61-53 d@13'88	H. A. Young W. H. Weatherly, Ch.	J. R. Morgan	W. W. Weaver, Cash. and Tr. Off.	W. H. Brown, A. Cash. and A. Tr. Off.	300	80	79	3,020		3,479	878	440	796	1,146	219	Chase N. and N. City, N. Y.; 1st N. and Citiz. and Sou. N., Atl.; 1st N., Birm.
Arab 425 Marshall C15	Anniston Clearing House (Members Indicated by a *) Bank of Arab d@13'21 Jun'38Stmt 61-252	Arthur Wellborn	J. R. Morgan	W. H. Brown, Sec. and Tr.	J. L. Scott Earl Naylor	(See pages 67-75)	68-69	f or Num Cities, States, etc.)	7	112	169	61			102	6	N. City, N. Y.; 1st N., Birm.; Albertville N., Albertville.
Ashford 920 Houston O22	Farmers & Merchants Bank Jun'38Stmt 61-486 d@13'20	W. W. Cook	W. E. Wells J. S. Radney	W. U. Wells		30	12	3	342		387	219	51	33	79	5	Cent. Han. Bk. & Tr. Co. and Chase N., N. Y.; 1st N., Dothan and Montg.
" "	First National Bank d@13'12 Jun'38Stmt 61-336	F. L. Fellows	J. S. Radney J. R. Da wsey	A. L. Snell		25	25	2	173		225	63	15	34	88	25	Cent. Han. Bk. & Tr. Co., N. Y.; Citiz. & Sou. N., Atl.; 1st N., Dothan.
Ashland 1476 Clay G18	First National Bank d@13'09 Jun'38Stmt 61-208	H. L. Wynn	E. J. Garrison	H. W. Sims	E. L. Wynn	75	19	26	369		489	88	44	94	250	13	Chase N., N. Y.; 1st N., Birm.; 3rd N., Nash.
Ashville 369 St. Clair E16	Ashville Savings Bank Jun'38Stmt 61-255 d@13'06 Farmers & Merchants Bank Jun'38Stmt 61-503 d@13'20	J. L. Herring, Ch. of Bd. and Pres.	W. A. Beason	J. C. Du Bois		13	9	8	124		154	29	9		86	30	1st N. and Birm. Tr. & Sav., Birm.; Am. N. and 1st N., Gadsden.
Athens 4238 Limestone A12	Limestone County Bank Jun'38Stmt 61-540 d@13'27 Tennessee Valley Bank 61-273 d@13'92	A. B. McWilliams, Bruce Nelson, Ch. of Bd.	W. Van Gilbert A. M. McConnell U. G. White	T. E. Williams	D. A. Hazlewood Allen Beasley	45	45	40	739	3	887	287	3	101	483	13	Chase N., N. Y.; 1st N., Atl.; 3rd N., Nash; Birm. Tr., Birm.
Atmore 3035 Escambia O8	Bank of Atmore d@13'04 Jun'38Stmt 61-209	E. F. Goldsmith	R. Leon Jones	J. D. Keller		50	13	4	304		371	47		51	248	25	Chem. Bk. & Tr., N. Y.; 1st N., Birm.; Ham. N., Chat.; Am. N., Nash. Chase N., N. Y.; Merch. N., Mobile; 1st N., Atl.
" "	First National Bank Jun'38Stmt 61-452 d@13'15	W. J. Grubbs	Lonnie Greer	J. M. Jones	O. L. Wise	50	12	7	412		481	81	117	64	203	16	Chase N., N. Y.; 1st N. and Merch. N., Mobile.
Attalla 4585 Etowah D17	Attalla Bank d@13'06 Jun'38Stmt 61-256	C. B. Forman	E. G. Lee	Mary F. Farley	Robert H. Forman, A. C. and Tr. Off.	20	5	10	231		296	40	1	41	196	18	1st N. and Birm. Tr. & Sav., Birm.; Am. N., Gadsden.; 1st N., Atl.
" "	Merch. & Farmers Bank Jun'38Stmt 61-412 d@13'13	C. R. Shepherd	J. E. Norton	E. G. Norton	C. W. Burke E. J. Harris	25	10	3	214		252	39	7	18	177	11	Chase N., N. Y.; 1st N., Atl.; Am. N., Gadsden.
Auburn 2713 Lee I 20	Bank of Auburn d@13'07 Jun'38Stmt 61-257	S. L. Toomer		E. F. Wright	R. F. Blake	25	15	40	376		456	119		70	261	6	Cent. Han. Bk. & Tr. Co., N. Y.; 1st N., Birm.; 1st N., Atl.
" "	First National Bank d@13'23 Jun'38Stmt 61-519	W. W. Hill A. L. Thomas, Ch.	R. E. Hudson	G. H. Wright	G. L. McMillan	40	11	14	336		411	92	18	28	266	7	Chase N., N. Y.; Citiz. & Sou. N., Atl.

COMMERCIAL SAVINGS BIRMINGHAM TRUST & SAVINGS COMPANY SAFE DEPOSIT TRUSTS

GOVERNMENT	STATE
BONDS	
CITY	COUNTY

SPECIALIZING
in the purchase and distribution of
Southern Municipal Bonds, particularly
all issues in Alabama.

ACTIVE MARKET MAINTAINED IN
ALL LOCAL SECURITIES

We offer Alabama banks our statistical
facilities for analysis of securities and invite
your correspondence.

Watkins, Morrow & Co.

— INVESTMENT SECURITIES —

BIRMINGHAM, ALABAMA
Woodward Building
TELEPHONE 3-4978

**ALABAMA
COUNTIES
and
COUNTY SEATS**

County Index Co. Seat
 Autauga..... J13—Prattville

Baldwin..... P 7—Bay Minette
 Barbour..... L 21—Clayton and Eufaula
 Bibb..... H 11—Centerville
 Blount..... E 14—Oneonta
 Bullock..... K 10—Union Springs
 Butler..... M 13—Greenville

Calhoun..... E 18—Anniston
 Chambers... H 21—Lafayette
 Cherokee... D 20—Center
 Chilton..... I 13—Clanton
 Choctaw..... L 4—Butler
 Clarke..... M 6—Grove Hill
 Clay..... G 18—Ashland
 Cleburne... F 20—Heflin
 Coffee..... N 17—Elba and Enterprise

Colbert..... B 7—Tusculum
 Conecuh... N 11—Evergreen
 Coosa..... H 16—Rockford
 Covington... O 15—Andalusia
 Crenshaw... M 12—Laverne
 Cullman... D 16—Cullman

Dale..... N 20—Ozark
 Dallas..... K 10—Selma
 De Kalb... C 19—Fort Payne

Elmore..... J 17—Wetumpka
 Escambia... O 10—Brewton
 Etowah..... D 12—Gadsden

Fayette..... E 7—Fayette
 Franklin... C 7—Russellville

Geneva..... O 19—Geneva
 Greene..... I 6—Eutaw

Hale..... I 8—Greensboro
 Henry..... N 22—Abbeville
 Houston... O 22—Dothan

Jackson... A 17—Scottsboro
 Jefferson... F 12—Birmingham

Lamar..... E 6—Vernon
 Lauderdale... A 8—Florence
 Lawrence... B 10—Moulton
 Lee..... J 21—Opelika
 Limestone... A 12—Athens
 Lowndes... K 14—Hayneville

Macon..... J 20—Tuskegee
 Madison... A 14—Huntsville
 Marengo... K 7—Linden
 Marion... D 6—Hamilton
 Marshall... C 16—Guntersville
 Mobile..... P 4—Mobile

Monroe..... M 9—Monroeville
 Montgomery K 16—Montgomery
 Morgan..... C 13—Decatur

Perry..... I 10—Marion
 Pickens... G 5—Carrollton
 Pike..... M 18—Troy

Randolph... G 21—Wedowee
 Russell... K 22—Scale

St. Clair... E 16—Pell City
 Shelby..... G 14—Columbiana
 Sumter..... J 5—Livingston

Talladega... G 17—Talladega
 Tallapoosa... I 19—Dadeville
 Tuscaloosa... I 8—Tuscaloosa

Walker..... E 10—Jasper
 Washington... N 4—Chatom
 Wilcox... L 10—Camden
 Winston... D 10—Double Springs

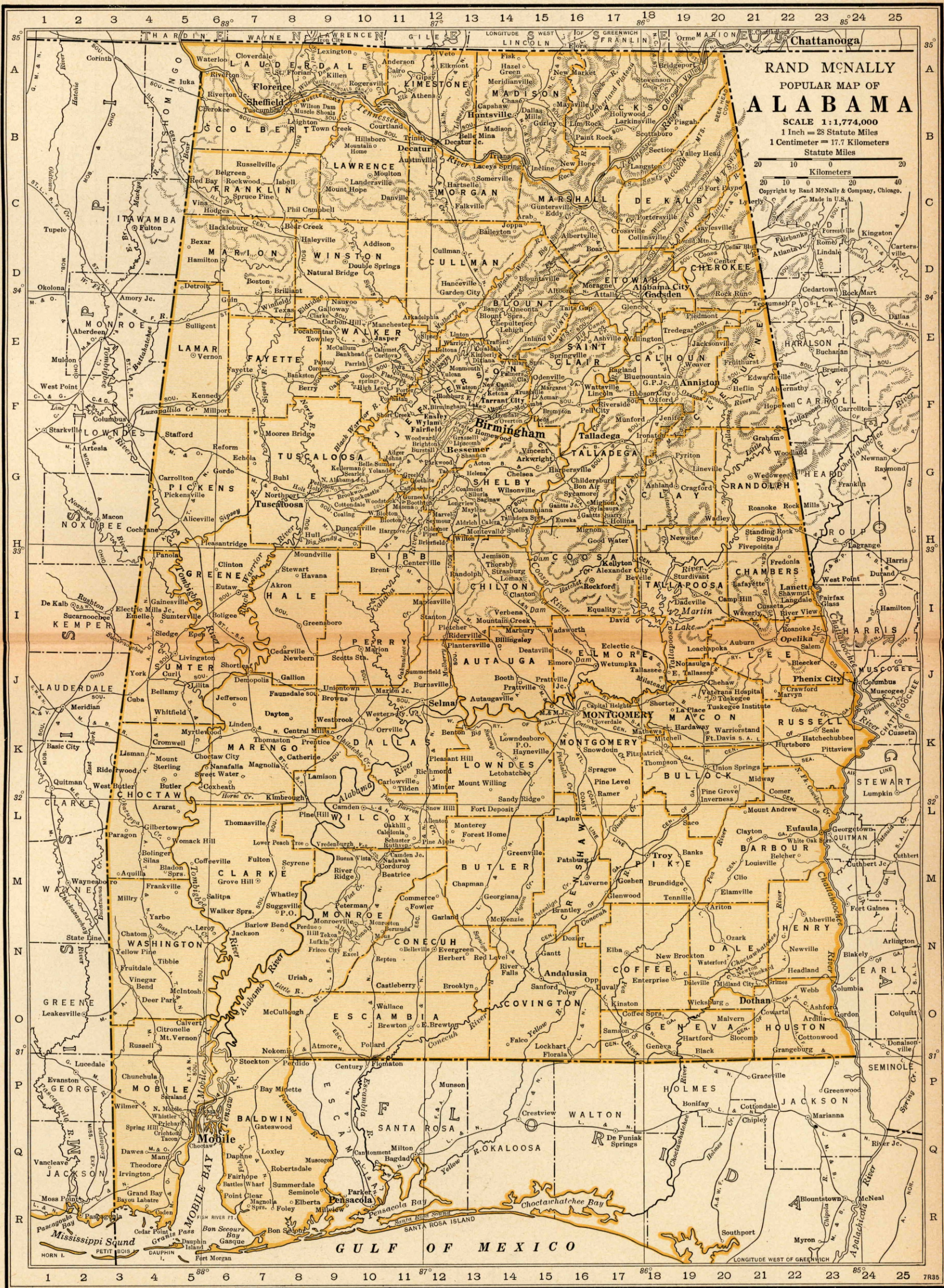

RAND McNALLY
 POPULAR MAP OF
ALABAMA
 SCALE 1:1,774,000
 1 Inch = 28 Statute Miles
 1 Centimeter = 17.7 Kilometers
 Statute Miles

Copyright by Rand McNally & Company, Chicago.
 Made in U.S.A.

GULF OF MEXICO

BANK OF GRAND RONDE
GRAND RONDE, OREGON

Messrs Rand McNally & Company,
Chicago, Illinois.

Gentlemen:

In looking over the advertisements in your banker's magazine I have noticed the enclosed out of books which I believe will be very useful to me, and you may send them in accordance with the inspection coupon which I have signed.

I take this opportunity to congratulate you on the excellent articles in your bank magazine, I find them very interesting and informative.

Yours very truly,

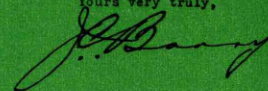

Endorsed

... by bankers throughout the nation!

HARDLY a day passes that we do not receive at least one unsolicited word of praise for the practical editorial content of the **BANKERS MONTHLY**.

Many banks, realizing there is no other publication specializing in the current practices of successful banks, subscribe to the **Bankers Monthly** for groups of their employees.

For complete particulars as to special group rates for your key employees, address one of the offices below. There will be no obligation, of course, and you will be surprised to learn how small the investment will be.

BANKERS MONTHLY

111 Eighth Avenue, New York

536 S. Clark Street, Chicago

Number under Name of Bank is the Transit Number given to each bank in U. S. exclusively by The Rand-McNally Bankers' Directory, under the authority of The American Bankers Ass'n.

ALABAMA—Continued

Non-Bank Towns with Nearest Banking Point (in dexed Acces.), Lawyers, Laws (indexed) in back of this volume. For Interest Rates, Holidays, etc., see Laws.

TOWN AND COUNTY. County Seats. 6 Fed. Res. Dist. Birm. N.O. NewOr.	Mem. A. B. A. New State Priv. Mem. State B. Ass'n. [Etab. Fed. Res. Depts: T-Trust B-Bond d-Safe Deposit @Savings ▲FDIC	PRESIDENT.	VICE-PRESIDENT.	CASHIER.	ASS'T CASHIER.	LIABILITIES. (In Thousands of Dollars)					RESOURCES.					PRINCIPAL CORRESPONDENTS.	
						Capital	Surplus	Und.Prof. and or Reserves	Deposits	Other Liabilities	Totals	Cash, Ex. & Due from Bks	U.S. Gov. Securities	Other Securities	Loans & Dis-counts		Other Re-sources
Bay Minette 1545 N. O. Baldwin P7	Baldwin County Bank Jun'38Stmt 61-258 ▲d@T\$32	S. F. Holmes, Ch. of Bd. and Pres.	J. C. Burns.....	C. L. White.....	Clara B. Hastie, Sec.	\$ 50 (Cap. and Surp.) Pf. 18	\$ 3	\$ 264			\$ 317	\$ 163		\$ 24	\$ 115	\$ 15	1st N., Merch. N., and Am. N. Bk. & Tr. Co., Mobile.
Beatrice 342 Monroe M10	Peoples Exchange Bank Jun'38Stmt 61-259 ▲d@T\$07	P. S. Jackson, Ch. of Bd. and Pres.	J. L. Finklea.....	Albert A. Nettles.....		18 Pf. 10	6	115		152	26		13	102	11	1st N. and Merch. N., Mobile.	
Berry 500 Fayette P8	Bank of Berry...▲d@T\$11 Jun'38Stmt 61-882	J. C. Shepherd, Ch. of Bd. and Pres.	V. G. Hall.....	Phelan Shepherd.....	Floyd Shook.....	25 Pf. 40	25	2	108	\$ 6	166	38	\$ 3	34	76	15	Chase N., N. Y.; 1st N., Birm.
Bessemer 20,721 Jefferson G12	First National Bank at Bes-semer...▲d@T\$33 Jun'38Stmt	Lee Moody.....	John C. Perry.....	G. R. Davies.....	F. Y. Vann.....	60 Pf. 40	20	43	1,692	17	1,872	507	276	541	505	43	Cent. Han. Bk. & Tr., N. Y.; Cont. Ill. N. Bk. & Tr., Chi.; 1st N., Birm.; 1st N., Atl.

BIRMINGHAM—Reserve City

Branch of Federal Reserve District No. 6

(Jefferson F13) County Seat—Pop. 259,678

Bank for Savings & Trusts May'38Stmt 61-21 ▲d@T\$23 (1924 First Ave. N.)	PRESIDENT.	VICE-PRESIDENT.	CASHIER.	ASS'T CASHIER.	LIABILITIES. (In Thousands of Dollars)					RESOURCES.					PRINCIPAL CORRESPONDENTS.	
					Capital	Surplus	Und.Prof. and or Reserves	Deposits	Other Liabilities	Totals	Cash, Ex. & Due from Bks	U.S. Gov. Securities	Other Securities	Loans & Dis-counts		Other Re-sources
Bank for Savings & Trusts May'38Stmt 61-21 ▲d@T\$23 (1924 First Ave. N.)	Walter E. Willett..	Holden Naff, Exec. F. B. Yeilding R. H. Woodrow	Vivien Stanford, Cash. and Sec.	Holden Naff, Tr. Off. Dorothy Henderson, A. Sec.	\$ 75 Pf. 25	\$ 25	\$ 82	\$ 1,816		\$ 2,023	\$ 330	\$ 158	\$ 335	\$ 1,157	\$ 43	Chase N. and Mnfrs. Tr., N. Y.; 1st N. and Birm. Tr. & Sav., Birm.; N. Shawmut, Bos.
*BIRMINGHAM TR. & SAVINGS CO. Jun'38Stmt 61-8 ▲d@T\$87 (112-118 N. 20th St.)	W. E. HENLEY, Ch. of Bd. J. S. COLEMAN, Pres. W. H. MANLY, Sr. V. P.	M. A. SMITH J. B. HASLAM M. F. SMITH, V. P. and Tr. Off. C. D. GOTTEN, Ass't V. P.	E. W. FINCH GEO. A. BREWER, A. KEY FOSTER, A. V. Presidents and A. Tr. Officers C. M. SPENCER, A. Tr. Off.	D. B. TALIAFERRO J. P. GLASS A. H. JOHNSON J. M. RAINER R. M. STILES	500 1st Pf. 1,086 2nd Pf. 700	175	1,052	24,527		28,040	7,150	9,349	4,675	5,127	1,739	Cent. Han. Bk. & Tr. Co., Chem. Bk. & Tr. Co., 1st N., Irr. Tr., N. City, N.Y. Tr. Co., Bankers Tr. Co., and J. P. Morgan & Co., N.Y.; North-ern Tr., Chi.
Exchange Bank...▲d@T\$28 Jun'38Stmt 61-542 (2001 11th Ave. S.) *Federal Reserve Bk. of Atlanta 61-19 (18th St. and 5th Ave. North)	W. S. Edwards, Jr. J. A. Simpson, Ch. of Bd. (Branch of Atlant	W. Berney Perry... Mark Hodo	R. D. Russell.....	J. T. Morton.....	20 Pf. 29	10	29	926		1,014	316	91	62	533	12	1st N. and Birm. Tr. & Sav., Birm.
*FIRST NATIONAL BANK OF BIRMINGHAM Jun'38Stmt 61-1 ▲d@T\$84 (Cor. 2nd Ave. and 20th St.) (Head Office)	J. C. PERSONS..... OSCAR WELLS, Ch. of Bd.	THOMAS BOWRON... C. M. SHILL HARRIS MORTIARTY A. J. DALY C. M. WILLIAMSON	J. A. HAND, Comptroller F. S. FOSTER, Cash.	W. D. ROBERTSON... WADE FLEETWOOD W. G. O'FERRALL CARL GRANTHAM	3,000 Pf. 6,750	1,063	1,324	51,577	\$ 74	63,788	17,849	7,972	7,242	25,274	5,451	Chase N., Guaranty Tr. Co., Chem. Bk. & Tr. Co., N. City and Cent. Han. Bk. & Tr. Co., N. Y.; Cent. Ill. N. Bk. & Tr. Co. and 1st N., Chi.; 1st N. and Phil. N., Phil.; 1st N., Balt.; Mellon N. and Far. Dep. N., Pitt.; 1st N., Atl.; N. Bk. Com. and Whitney N., N. O.; Fifth Third Un. Tr., Cin.; Secur.-1st N., Los A.; 1st N., St. L.; Un. Plan. N. Bk. & Tr., Memp.
Trust Department G. F. ZUKOSKI, Jr. V. P. and Tr. Off. J. M. BURT Tr. Off. S. H. TANNER A. Tr. Off. E. H. JOHNSON A. Tr. Off. GEO. K. KINMAN A. Tr. Off.					North Birmingham Branch, 2930 No. Twenty-Seventh St.; A. J. DALY, Mgr. Woodlawn Branch, 5502 First Ave., North; R. W. DALY, Mgr. Ensley Branch, 421 Nineteenth St.; J. A. HOLCOMB, Mgr. Fairfield Branch, 4601 Gary Ave.; ROBERT C. OWEN, Mgr. Leeds Branch; ROY ROGERS, Mgr. Tarrant Branch, 1601 Pinson St.; W. G. NETHERY, Mgr.											
Largest Bank in Alabama. Designated Depository of the U. S. and State of Alabama. We collect and forward items direct to every banking point in Alabama. Superior service in handling collections. TEST OUR FACILITIES. Member Federal Deposit Insurance Corporation																
Steiner Brothers...▲B@T\$88 (A Corporation) Jun'38Stmt 61-11 (2101 1st Ave.) Birmingham Clearing House (Members indicated by a) (Birmingham continued on next page)	L. K. Steiner.....	H. E. Steiner.....	Carl Steiner.....	B. S. Steiner..... L. K. Steiner, Jr. J. M. Levine, A. Cash. and Sec.	100	375	79	863	138	1,555	225	1	280	842	207	Chase N. and Cent. Han. Bk. & Tr. Co., N. Y.; 1st N., Birm.
					(See pa ges 67-68-69 f or Num ber of etc.)	National al, Stat e and Private Banks, Total										

COMMERCIAL SAVINGS **BIRMINGHAM TRUST & SAVINGS COMPANY** SAFE DEPOSIT TRUSTS

BIRMINGHAM—Selected List of Investment Dealers, Brokers, Finance Companies, Acceptance Corporations, etc.

MEMBERS OF FIRM BRANCH MANAGERS EXCHANGE MEMBERSHIPS	OTHER OFFICES, CORRESPONDENTS AND BANK DEPOSITORIES	MEMBERS OF FIRM BRANCH MANAGERS EXCHANGE MEMBERSHIPS	OTHER OFFICES, CORRESPONDENTS AND BANK DEPOSITORIES
<p>MARX & CO., (INC.)</p> <p>OTTO MARX, Pres. V. HUGO MARX, Vice-Pres. LEO KAYSER, Vice-Pres.</p>	<p>Cent. Han. Bk. & Tr. Co. and Ladenburg, Thalmann & Co., N. Y.; 1st N., Birm.</p> <p>INVESTMENT SECURITIES</p>	<p>STEINER BROS. INC. (2101 1st Ave.)</p> <p>WARD, STERNE & CO. 304-315 Brown Marx Bldg.</p> <p>WATKINS, MORROW & CO. (Woodward Bldg.)</p>	<p>Dealers in Southern Municipal Bonds Since 1887</p> <p>J. M. LEVINE, Mgr. Bond Dept.</p> <p>Partners GEO. B. WARD, M. H. STERNE, RUCKER AGEE, E. C. LEACH. (Investment Securities)</p> <p>WARNER S. WATKINS HUGH MORROW, JR. Investment Securities, Specializing in Southern Municipal Bonds.</p>
<p>MILHOUS, GAINES & MAYES, (INC.) (Webb-Crawford Bldg.)</p>	<p>Office also in Rhodes-Haverty Bldg., Atlanta, Ga.</p> <p>First Nat'l and Birmingham Tr. & Sav. Bk., Birmingham; Citiz. & Sou. Nat'l and First Nat'l, Atlanta.</p>		<p>Central Hanover Bk. & Tr. Co. and Chase Nat'l, N. Y.; First National Bank, Birmingham.</p> <p>1st N. and Birm. Tr. & Sav. Co., Birm.</p> <p>Chem. Bk. & Tr. Co., N. Y.; First Nat'l Bk., Birmingham.</p>

Number under Name of Bank is the Transit Number given to each bank in U. S. exclusively by The Rand-McNally Bankers' Directory, under the authority of The American Bankers Ass'n.

ALABAMA—Continued

Non-Bank Towns with Nearest Banking Point (Indexed Access.), Lawyers, Laws (Indexed) in back of this volume. For Interest Rates, Holidays, etc., see Laws.

TOWN AND COUNTY. County Seats. 6 Fed. Res. Dist. Birm. N.U. New Or.	MEM. A. B. A. New State Priv. Mem. State B. Ass'n. [Estab. Fed. Res. Depts. Trust B-Bond d-Safe Deposit Savings FDIC	PRESIDENT.	VICE-PRESIDENT.	CASHIER.	ASS'T CASHIER.	LIABILITIES. (In Thousands of Dollars)					RESOURCES.					PRINCIPAL CORRESPONDENTS.	
						Capital	Surplus	Und. Prof. and Reserves	Deposits	Other Liabilities	Totals	Cash, Ex. & Due from Bks	U.S. Gov. Securities	Other Securities	Loans & Discounts		Other Resources
Blountsville...468 B Blount D14	Bank of Blountsville Jun'38Stmt 61-513 ▲@*13'23	J. W. Carter J. B. Pennington Ch. of Bd.	R. R. Hendrix J. B. Pennington	T. L. Cox Vernon Ratliff Sec. and Tr.	F. S. Carter R. R. Hendrix A. Sec. and A. Tr.	\$ 15	\$ 5	\$ 3	\$ 105	\$ 32	\$ 160	\$ 20			\$ 130	\$ 10	1st N., Oneonta; Birm. Tr. & Sav., Birm.
Boaz...1691 B Marshall D16	National Bank of Boaz.▲*06 Jun'38Stmt 61-216 Sand Mountain Bank Jun'38Stmt 61-217 ▲d@*13'34	Hogan Jackson W. T. Jackson C. M. Elrod, Ch.	D. K. Searcy J. I. Roden	D. K. Searcy H. S. Camp. Cash. and Sec.	W. H. Jackson Mrs. Nerine Stephens	25	13	3	365		406	103	\$ 25	\$ 24	250		4 Chase N., N. Y.; 1st N., Birm.
Brent...586 B Bibb H11	Brent Banking Co.▲*12 Jun'38Stmt 61-396	H. V. Faucett J. S. Ward	J. S. Ward	F. W. Faucett	W. W. James	25	60	3	204		292	141	33	40	69		9 Cent. Han. Bk. & Tr., N. Y.; 1st N., Tuscaloosa.
Brewton...2818 B Escambia O11	Bank of Brewton.▲d@*13'89 Jun'38Stmt 61-145	R. A. Smith. Ch. of Bd. and Pres.	H. M. Caffey, Jr.	S. B. Parker	O. L. Larkins	10	10	11	339		410	118	13	46	204		29 Cent. Han. Bk. & Tr., N. Y.; Am. N., Mobile; Birm. Tr. & Sav., Birm.
Bridgeport...2124 B Jackson A19	American National Bank Jun'38Stmt 61-468 ▲*18	R. Stephenson	J. J. Williams	F. W. Carr		25	5	1	148		179	20	10	16	108		25 Guaranty Tr. Co., N. Y.; Am. N., Nash.; Chat. N., Chat.
Brundidge...1434 Pike M19	Brundidge Banking Co. Jun'38Stmt 61-228 ▲@*11900	H. F. Hightower. Ch. of Bd. and Pres.	J. G. Johnston	J. W. Hightower		75		47	247	10	404	78	5	29	280		12 Chase N., N. Y.; Citiz. & Sou. N., Atl.; 1st N., Birm.
Butler...501 B Choctaw K4	The Choctaw Bank of Butler May'38Stmt 61-268 ▲@*13'33	W. J. Dansby	W. C. Tillman	C. C. Pittard	A. Evans, Jr.	23	6	7	221	1	265	42		53	166		4 Chase N., N. Y.; Am. N. Mobile; Merch. & Far., Meridian.
Calera...975 B Shelby H18	Central State Bank▲*16 Jun'38Stmt 61-456	Gordon Du Bose		Sidney Du Bose		20	10	3	91		129	42	24		48		15 1st N., Birm.
Camden...697 B Wilcox L10	Bank of Camden▲*13'09 Jun'38Stmt 61-239	S. C. Godbold	S. McConnico	W. P. Agee, Jr.		Pf. 5	10	8	206	6	260	59		33	156		12 Merch. N., Mobile 1st N. Montg., and Birm.; Selma N., Selma.
	Camden National Bank Jun'38Stmt 61-238 ▲@*106	E. W. Berry. Ch. of Bd. and Pres.	G. D. Liddell	J. M. Moore L. B. Sessions, Sec.	R. H. Liddell	30	14	5	288		337	90	12	75	155		5 City N., Selma; 1st N., Mobile and Birm.; Ala. N., Montgomery.

COMMERCIAL SAVINGS

BIRMINGHAM TRUST & SAVINGS COMPANY

SAFE DEPOSIT TRUSTS

Number under Name of Bank is the Transit Number given to each bank in U. S. exclusively by The Rand-McNally Bankers' Directory, under the authority of The American Bankers Ass'n.

ALABAMA—Continued

Non-Bank Towns with Nearest Banking Point (Indexed Acces.), Lawyers, Laws (Indexed) in back of this volume. For Interest Rates, Holidays, etc., see Laws.

Table with columns: TOWN AND COUNTY, Bank Name, President, Vice-President, Cashier, Ass't Cashier, LIABILITIES (Capital, Surplus, Und. Prof. and or Reserves, Deposits, Other Liabilities, Totals), RESOURCES (Cash Bk. & Due from Bks, U.S. Gov. Securities, Other Securities, Loans & Discounts, Other Resources), and PRINCIPAL CORRESPONDENTS.

COMMERCIAL SAVINGS BIRMINGHAM TRUST & SAVINGS COMPANY SAFE DEPOSIT TRUSTS

Number under Name of Bank is the Transit Number given to each bank in U. S. exclusively by The Rand-McNally Bankers' Directory, under the authority of The American Bankers Ass'n.

ALABAMA—Continued

Non-Bank Towns with Nearest Banking Point (Indexed Access.), Lawyers, Laws (indexed) in back of this volume. For Interest Rates, Holidays, etc., see Laws.

TOWN AND COUNTY. County Seats. 6 Fed. Res. Dist. Birm. N.O. New Or.	Mem. A. B. A. New State Priv. Mem. State B. Ass'n. [Etab. Fed. Res. Depts. Trust B-Bond d-Safe Deposit Savings FDIC	PRESIDENT.	VICE-PRESIDENT.	CASHIER.	ASS'T CASHIER.	LIABILITIES. (In Thousands of Dollars)					RESOURCES.					PRINCIPAL CORRESPONDENTS.	
						Capital	Surplus	Und. Prof. and Reserves	Deposits	Other Liabilities	Totals	Cash, Ex. & Due from Bks	U.S. Gov. Securities	Other Securities	Loans & Discounts		Other Resources
Dempolls 4037 Marengo J7	Commercial National Bank Jun'38Stmt 61-370 Ad@*11	E. H. C. Bailey, Ch. of Bd. and Pres.	J. H. Spight	G. R. Smith	R. C. Hamer	\$ 75	\$ 23	\$ 2	\$ 423	\$ 10	\$ 533	\$ 90		\$ 12	\$ 344	\$ 87	N. City, N. Y.; Selma N., Selma; N. Bk. Com., N. O.; Merch. N., Mobile.
" "	ROBERTSON BANKING COMPANY 61-134 Ad@T*\$1870 Jun'38Stmt	G. T. BREITLING, Ch. of Bd. and Pres. First and oldest Collections a Sp	L. C. LOWE H. J. WHITFIELD	F. G. SPURLIN	A. G. WESTBROOK S. W. HARPER	100	50	24	367	50	591	73		44	399	75	Gty. Tr. Co., N. Y.; 1st N., Birm. and Mobile; City N., Selma.
Dora 1143 Walker E11	Dora Banking & Trust Co. Jun'38Stmt 61-282 Ad@T*\$06	Linn Palmer, Ch. of Bd. and Pres.	G. May J. M. McCutcheon	C. I. Jones	W. D. Scogin	25	5	33	185		248	57	\$ 12	126	47	6	1st N., Birm.
Dothan 16,046 Houston N21	*DOTHAN BANK & TRUST CO. 61-84 Ad@T*\$10 Jun'38Stmt	E. R. PORTER	J. J. FLOWERS J. J. WHIDDON	F. A. FLOWERS	J. J. FLOWERS, JR.	100	100	35	1,738		1,973	489	633	295	529	27	Gty. Tr. Co., N. Y.; 1st N., Atl. and Montg.; Birm. Tr. & Sav., Birm.; Merch. N., Mobile.
" "	*First National Bank Jun'38Stmt 61-81 Ad@T*\$1900	G. H. Malone, Ch. of Bd. and Pres.	M. B. Malone W. D. Malone	W. D. Malone	J. L. Mullins	300	275	18	3,087	27	3,707	1,000	16	1,142	1,308	241	N. City and Cent. Han. Bk. & Tr., N. Y.; Cont. Ill. N. Chi.; 1st N., Atl.; Am. N., Pensacola.
" "	Dothan Clearing House (Members indicated by a *)	J. J. Flowers		J. L. Mullins, Sec. and Tr.		(See pa Depo sits by	67- 26	68-69 f 14	or Num ber of States, etc.)		Nation al, Stat e and Private Banks, Total						
Dozier 377 Crenshaw M15	First National Bank Jun'38Stmt 61-284	A. F. Merrill, Ch. of Bd. and Pres.	W. C. Grant J. I. Merrill	B. D. Rowell	W. A. Merrill	75			323		438	168		3	262	5	Chase N., N. Y.; 1st Far. & Merch. N., Troy; 1st N., Montg. and Atl. 1st N., Birm. and Wetumpka.
Eclectic 678 Elmore I17	Bank of Eclectic May'38Stmt 61-417	Lee Hornsby	O. C. Hardin	Mildred Spivey		13 Pf. 12	12	9	210		256	37		4	209	6	1st N., Birm. and Wetumpka.
Elba 2523 Coffee N17	Elba Exchange Bank Jun'38Stmt 61-565	J. F. Brunson, Ch. of Bd. and Pres.	E. G. Bragg	T. B. Bryan		25	5	1	75		106	53		1	50	2	1st N., Atl.; Am. N. Bk. & Tr. Co., Mobile.
Elberta 115 N.O. Baldwin Q8	State Bank of Elberta Jun'38Stmt 61-506 Ad@T*\$22	L. Lindoerfer, Ch. of Bd. and Pres.	Paul Haupt	Alfred M. Neumann, Cash. and Sec.	Henry W. Gebert	Pf. 13 12	9	12	202		248	98	3	29	112	6	Chase N., N. Y.; Cont. Ill. N. Bk. & Tr., Chi.; Merch. N., Mobile.
Elkmont 192 Limestone A12	Farmers & Merchants Bank May'38Stmt 61-517 Ad@T*\$23	G. R. Smith	E. T. Gray W. D. Jones	W. D. Jones, Jr.		Pf. 9 (Bran ch of F	1	2	33	13	64	8			51	5	1st N., Birm.; Am. N., Nash.
Ensley Jefferson F12 (Within Birming- ham City Limits)	First National Bank of Birmingham 61-532 Ad@T*\$32		J. A. Holcomb, Br. Mgr.			(Bran ch of F irst Na tional Bank o f Birm ingha m, Bir mingh am, Al a.)											
Enterprise 3702 Coffee N18	Enterprise Banking Co. \$3'03 May'38Stmt 61-137	J. B. Byrd	B. B. Henderson	J. B. Rollins	J. W. Henderson	50	100	11	562	10	733	283	59	49	327	15	Chase N., N. Y.
Eufaula 5208 Barbour L23	Eufaula Bank & Trust Co. Jun'38Stmt 61-533 Ad@T*\$26	L. Y. Dean, III	Chauncey Sparks	R. C. Joiner		50	10	29	467		556	91	31	12	420	2	N. City, N. Y.; 1st N., Atl.; 1st N., Birm.; Col. Bk. & Tr., Col.
Eutaw 1721 Greene I7	Merchants & Farmers Bank of Greene County 61-219 Ad@T*\$1900 Jun'38Stmt	J. O. Banks	W. J. Meriwether	E. W. Hood		55	90	48	660		853	143		392	304	14	Cent. Han. Bk. & Tr. Co., N. Y.; Birm. Tr. & Sav. Co. and 1st N., Birm.; 1st N., Tuscaloosa.
Evergreen 2007 Conecuh N12	Bank of Evergreen Jun'38Stmt 61-553 Ad@T*\$32	W. K. Horton	O. C. McGehee	O. C. McGehee	W. N. McGehee	25	5	9	373		412	67	111	73	148	13	Cent. Han. Bk. & Tr. Co., N. Y.; 1st N., Atl.; Merch. N., Mobile.
Fairfield 11,059 Jefferson F12	First National Bank of Bir- mingham 61-279 Ad@T*\$10		Robert C. Owen, Mgr.			(Bran ch of F irst N ationa l Bank , Birm ingha m, Ala)											
Fairhope 1549 N.O. Baldwin Q6	Bank of Fairhope Ad@T*\$17 Jun'38Stmt 61-461	Kirby Wharton, C. C. Baldwin, Ch. of Bd.	A. O. Berglin	H. G. Bishop		15 Pf. 15	8	6	347	10	401	60	16	123	170	32	Mnfrs. Tr. Co., N. Y.; Merch. N., Mobile.
Falkville 543 Morgan O12	Tennessee Valley Bank 61-288 Ad@T*\$06		V. O. Clark, Mgr.			(Bran ch of T ennessee Valley Bank, Dec atur, A la.)											Chem. Bk. & Tr. Co., N. Y.; Am. N., Nash.; 1st N., Birm.; Ham. N., Chat.
Faunsdale 264 Marengo J8	Watkins Banking Company Jun'38Stmt 61-289 Ad@T*\$91	S. R. Bethea		Siddons	J. F. Watkins	25	35	19	153	20	252	25	45	111	70	1	Chase N., N. Y.; Selma N., Selma; 1st N., Atl.
Fayette 2109 Fayette E7	Citizens Bank Ad@T*\$13 Jun'38Stmt 61-415	T. H. Robertson, Jr.	J. C. Robertson	T. L. Lindsey		60	30	23	690		803	174	7	36	562	24	Cent. Han. Bk. & Tr. Co., N. Y.; Birm. Tr. & Sav., Birm.; 1st N., Atl.
" "	FIRST NATIONAL BANK Jun'38Stmt 61-290 Ad@T*\$13	A. M. GRIMSLEY	G. L. SMITH, V. P. and Tr. Off.	W. C. BRAGG, Cash. and A. Tr. Off.		100	42	11	760		913	188	217	74	375	59	Chase N., N. Y.; 1st N., Birm.
Modern Equip Special attention Please send 15c with each sight draft for presentation and 25c for Credit Report.						ment, Excellent Facilities, Efficient Service. Try Us. on given Bill of Lading Drafts, Cash and Time Items.											

COMMERCIAL SAVINGS

BIRMINGHAM TRUST & SAVINGS COMPANY

SAFE DEPOSIT TRUSTS

TOWN AND COUNTY. County Seats. Fed. Res. Dist. Birm. N.O. New Or.	Mem. A. B. A. *New State Priv. Mem. State B. Ass'n. [Estab. Fed. Res. Depts: T-Trust B-Bond d-Safe Deposit C-Savings A-FDIC	PRESIDENT.	VICE-PRESIDENT.	CASHIER.	ASS'T CASHIER.	LIABILITIES. (In Thousands of Dollars)						RESOURCES.					PRINCIPAL CORRESPONDENTS.
						Capital	Surplus	Und. Prof. and Reserves	Deposits	Other Liabilities	Totals	Cash, Ex. & Due from Bks	U.S. Gov. Securities	Other Securities	Loans & Discounts	Other Resources	
Flomaton... 915 Escambia O10	Escambia County Bank Jun'38Stmt 61-524 ▲@*1/33	A. D. Kelly.....	James H. Jones....	T. F. Rickert.....		\$ 15 Pf. 10	\$ 2	\$ 3	\$ 58		\$ 88	\$ 31			\$ 47	\$ 10	Merch. N., Mobile; Bk. of Brewton, Brewton.
Florala... 2580 Covington O16	Bank of Florala... ▲@*1/04 Jun'38Stmt 61-132	E. P. Rodwell, Ch. of Bd. and Pres.	A. G. Williams....	G. G. Hart.....	E. P. Rodwell, Jr.	60	15	11	404		490	218	\$ 26	\$ 6	200	40	Cent. Han. Bk. & Tr. Co., N. Y.; 1st N., Birm.; Citiz. & Sou. N., Atl.
Florence... 11,729 Lauderdale B8	FIRST NAT'L BANK Jun'38Stmt 61-87 ▲d@*1/89	R. M. MARTIN.....		C. L. HALEY, Jr. S. C. HARLAN, Tr. Of.	FRED LONG W. G. BEADLES R. M. MARTIN, A. Tr. Of.	300	300	157	3,300		4,057	672	1,198	710	1,310	167	Chase N., N. Y.; Am. N., Nash.; 1st N., Atl. and Birm.
" " "	Tennessee Valley Bank 61-88 ▲d@*1/92			T. E. Chambers, Mgr.						(Branch of Tennessee Valley Bank, Decatur, Ala.)							Chem. Bk. & Tr., N. Y.; 1st N., Birm.; Citiz. & Sou. N., Atl.; Am. N., Nash.
Foley... 791 N. O. Baldwin Q7	Farmers & Merchants Bank Jun'38Stmt 61-292 ▲d@*1/32	J. J. Lewis.....	J. N. Sawyer.....	E. F. Sanders.....	Gus Schultz.....	25	15	10	441		491	195	53	55	184	4	Chase N., N. Y.; Cont. Ill. N. Bk. & Tr. Co., Chi.; Am. N. Bk. & Tr. Co., Mobile.
Fort Deposit... 1092 Lowndes L14	Fort Deposit Bank... ▲d@*1/04 May'38Stmt 61-298	J. S. Golson.....	W. H. Golson.....	O. P. Edwards.....	S. V. Nutt.....	25	25	8	304		362	83	17	50	204	8	Chase N., N. Y.; 1st N., Montg.; Birm. Tr. & Sav., Birm.
Fort Payne... 5375 De Kalb C19	First Nat'l Bk. in Fort Payne Jun'38Stmt 61-478 ▲d@*1/19	G. I. Weatherly....	C. A. Wolfes.....	J. A. Davis, Jr....	B. E. Driskill....	50 Pf. 25	25	16	762		878	309	31	64	414	60	Chase N., N. Y.; 1st N., Atl. and Birm.; Ham. N., Chat.
Frisco City... 1021 Monroe N9	Peoples Bank..... ▲d@*1/14 May'38Stmt 61-432	J. B. Barnett, Ch. of Bd. and Pres.	J. J. McWilliams..	W. A. Giddens....	J. A. Hayles.....	25	10	12	148	\$ 2	197	59		10	116	12	Cent. Han. Bk. & Tr., N. Y.; Merch. N., Mobile; Selma N., Selma.
Gadsden... 24,042 Etowah D17	THE AMERICAN NATIONAL BANK Jun'38Stmt 61-66 ▲d@*1/11		J. B. WADSWORTH... R. M. WILBANKS... E. G. PARR... B. C. WADSWORTH, Exec.	CARL W. STEPHENS... J. B. HOLLINGSWORTH... ESTHER W. GILLAM		200	60	63	2,260		2,583	773	235	369	1,020	186	Gty. Tr. Co., N. Y.; 1st N., Birm.; 1st N., Atl.
" " "	East Gadsden Bank Jun'38Stmt 61-67 ▲d@*1/29	E. R. Perdue, Ch. of Bd. and Pres.	Paul Landers.....	E. R. Perdue.....	Henrietta Killian E. L. Darden, A. Sec.	25	12	3	151		191	67			105	19	Gty. Tr. Co., N. Y.; Am. N. and 1st N., Gadsden.
" " "	First National Bank in Gadsden Jun'38Stmt 61-62 ▲d@*1/87	Otto Agricola, Ch. of Bd. and Pres.	John L. Ray, Exec. Joe R. McCleskey	Adkins Dickson...	Nina B. Johnston..	125	70	20	1,715		1,939	707	534	6	567	125	Chem. Bk. & Tr. Co., N. Y.; 1st N., Birm.; 1st N., Atl.
Gaylesville... 204 Cherokee C20	Bank of Gaylesville... ▲*07 May'38Stmt 61-297	J. R. Henderson, Ch. of Bd. and Pres.	R. C. Henderson..	J. M. Mitchell....		13	2		43		58	8			35	15	Chase N., N. Y.; 1st N., Rome, Ga.
Geneva... 1593 Geneva O18	Citizens Bank..... ▲@*1/01 Jun'38Stmt 61-221	Jim Johnson, Jr....	Joel E. Johnson...	Joel E. Johnson...		100	75	35	383		593	188	61	31	310	3	Gty. Tr. Co., N. Y.; Am. N., Pensacola, Fla.
Georgiana... 1480 Butler M18	Citizens Bank..... ▲1/31 Jun'38Stmt 61-550	G. H. Tatum.....	W. M. McGowin...	W. M. Wise.....		25	5	3	117		150	45	38		62	5	Cent. Han. Bk. & Tr. Co., N. Y.; 1st N., Atl. and Greenville.
Girard	(See Phenix City, Ala.)																
Good Water... 996 Coosa H17	First National Bank Jun'38Stmt 61-534 ▲d@*1/26	W. L. Crew, Ch. of Bd. and Pres.	T. J. Holmes.....	W. R. Dean.....	Patti Fleming....	30	8	14	170		222	50		101	69	2	Cent. Han. Bk. & Tr. Co., N. Y.; Birm. Tr. & Sav. Co., Birm.
" " "	Peoples Trust & Savings Bank May'38Stmt 61-233 ▲*1/06	J. S. Gilliland....	D. T. Rozelle....	K. S. Porter.....		30	10	4	158		202	38	1	41	112	10	Chase N., N. Y.; 1st N., Birm.

COMMERCIAL SAVINGS **BIRMINGHAM TRUST & SAVINGS COMPANY** SAFE DEPOSIT TRUSTS

Number under Name of Bank is the Transit Number given to each bank in U. S. exclusively by The Rand-McNally Bankers' Directory, under the authority of The American Bankers Ass'n.

ALABAMA—Continued

Non-Bank Towns with Nearest Banking Point (Indexed Access), Lawyers, Laws (indexed) in back of this volume. For Interest Rates, Holidays, etc., see Laws.

TOWN AND COUNTY.	Mem. A. B. A. * New State Priv. State B. Ass'n. [Etab. Fed. Res. Depts. T-Trust B-Bond Safe Deposit Savings FDIC	PRESIDENT.	VICE-PRESIDENT.	CASHIER.	ASS'T CASHIER.	LIABILITIES. (In Thousands of Dollars)					RESOURCES.					PRINCIPAL CORRESPONDENTS.	
						Capital	Surplus	Und. Prof. and or Reserves	Deposits	Other Liabilities	Totals	Cash, Ex. & Due from Bks	U.S. Gov. Securities	Other Securities	Loans & Discounts		Other Resources
Gordo 811 Pickens G6	Bank of Gordo. Jun'38Stmt 61-557	J. T. Geer	J. W. Howell, Jr. J. K. Owens	H. D. Davis	LeRoy Springer	\$ 25	\$ 5	\$ 12	\$ 246		\$ 288	\$ 77		\$ 43	\$ 163	\$ 5	1st N., Birm.; City N. and 1st N., Tuscaloosa.
Greensboro 1795 Hale 18	Peoples Bank Jun'38Stmt 61-153	L. J. Lawson, Ch. of Bd. and Pres.	W. G. Miller	L. J. Lawson, Jr.	Jane L. Reese	50	31	17	496	\$ 3	597	176	\$ 15	79	325	2	Chase N., N. Y.; 1st N. and Birm. Tr. & Sav., Birm.; Selma N., Selma.
Greenville 3985 Butler L14	FIRST NATIONAL BANK Jun'38Stmt 61-121	R. A. Beeland, Jr. W. J. Beeland, Ch. G. H. Tatum, Sr. V. P. Paul S. Jones	Park Smith C. E. Hamilton Oscar Riley O. C. Helms	A. O. Smith	C. W. Knight E. A. Wilkinson	150	108	32	1,619		1,909	378	376	64	964	127	Cent. Han. Bk. & Tr. Co., N. Y.; 1st N., Birm., Atl., Montg., and Mobile.
Grove Hill 491 Clarke M6	The First Bank of Grove Hill Jun'38Stmt 61-562			A. L. Hanson	Mittie G. Munn	25	5	5	195		230	104	11	12	98	5	Merch. N., Mobile.
Gulf 1099 Marion E7	Marion County Banking Co. May'38Stmt 61-308	E. B. Fite, Ch. of Bd. and Pres.	Marvin Pearce	J. B. Hodges	D.W. Stanford	25	40	4	471	26	566	223	46	41	239	17	Cent. Han. Bk. & Tr. Co., N. Y.; 1st N. and Birm. Tr. & Sav. Co., Birm.
Guntersville 2826 Marshall C16	Citizens Bank Jun'38Stmt 61-190	E. H. Couch		W. L. Segers		13	15	17	438	1	496	62	6	40	372	16	Chase N., N. Y.; 1st N., Birm.; 1st N., Atl.
" "	FIRST NATIONAL BANK Jun'38Stmt 61-460	<p>Send us your Guntersville items direct. Save time and FEE IN ADVANCE: Plain sight collections and Credit Reports by sending US</p>				50	50	16	874		990	206		313 (Incl. U.S.)	434	37	Cent. Han. Bk. & Tr. Co., N. Y.; 1st N., Birm.; Am. N., Nash.
Hackleburg 628 Marion C7	Bank of Hackleburg Jun'38Stmt 61-805	J. L. Wilson	O. P. Lunsford	A. L. Wiginton	W. D. Lunsford	10	20	5	98		133	29		13	85	6	Cent. Han. Bk. & Tr. Co., N. Y.; Birm. Tr. & Sav. Co., Birm.
Haleyville 2115 Winston D8	Tennessee Valley Bank 61-200			G. H. Carter, Mgr.	F. F. Graham, A. Mgr.						(Branch of Tennessee Valley Bank, Decatur, Ala.)						Chem. Bk. & Tr. Co., N. Y.; Citiz. & Sou. N., Atl.; 1st N., Birm.
" "	Traders & Farmers Bank Jun'38Stmt 61-199	W. W. Haley	W. A. Walker B. J. Cowart	E. F. Walker	Eva Herren	40	20	16	286		362	69	9	10	259	15	Chase N., N. Y.; 1st N., Florence; 1st N., Birm.
Hamilton 695 Marion D6	Marion County Banking Co. 61-306				J. B. Hodges						(Branch of Marion County Banking Co., Guin, Ala.)						Cent. Han. Bk. & Tr. Co., N. Y.; 1st N. and Birm. Tr. & Sav. Co., Birm.
Hanceville 780 Cullman D18	Merchants Bank Jun'38Stmt 61-807	Geo. Ashwander	E. Ashwander	O. H. Gray	Mrs. John Gibbs Edith Ashwander	10	10	26	179		225	59	18	34	112	2	Birm. Tr. & Sav. Co. and 1st N., Birm.
Hartford 1419 Geneva O19	First National Bank Jun'38Stmt 61-188	J. A. Hughes	T. G. Hughes	Q. J. Borland	F. R. Borland	30	30	9	275		344	101	29	64	146	4	Cent. Han., N. Y.; 1st N., Atl.
Hartselle 2204 Morgan C12	Citizens Bank Jun'38Stmt 61-181	A. D. Sample	M. H. Broom	M. H. Broom	M. A. Roberts	13 Pf. 12	2	16	308		351	54	15	11	270	1	3d N., Nash.; Birm. Tr. & Sav. Co., Birm.; 1st N., Atl.
Headland 1811 Henry N21	Headland National Bank Jun'38Stmt 61-203	M. W. Espy L. T. Solomon, Ch.	L. T. Solomon R. S. Solomon	D. G. Solomon	J. B. Johnson	50	18	3	412		483	103	15	74	285	6	Chase N., N. Y.; 1st N., Dothan; Citiz. & Sou. N., Atl.
Heflin 1231 Cleburne F20	Bank of Heflin Jun'38Stmt 61-309	J. L. Atkins	H. A. McMurray J. A. Owens	H. H. McMurray		50	10	17	293		370	113	70	29	144	14	Cent. Han. Bk. & Tr., N. Y.; Anniston N., Anniston; 1st N., Birm. and Atl.
Huntsville 11,554 Madison B14	FIRST NATIONAL BANK Jun'38Stmt 61-75	<p>Send us your Huntsville items direct. We remit on day of payment. Special attention given Bill of Lading drafts, Cash and Time Items.</p>				100	300	51	1,400		1,851	280		430	1,046	95	Chase N., N. Y.; Am. N., Nash.; 1st N., Birm. and Atl.
" "	Henderson National Bank Jun'38Stmt 61-77	Robert Murphree	J. E. Humphrey R. H. Gilliam	W. R. Stobaugh		100	300	113	1,965		2,478	366	461	726	864	61	Chase N., N. Y.; Phil. N., Phil.; 3d N., Nash.; N. Shaw., Bos.
" "	Rison Banking Co. Jun'38Stmt 61-74	H. M. Rhett	A. W. White	Ashford Todd	I. W. Walker	50 Pf. 50	10	30	514		654	121		74	446	13	N. City, N. Y.; Ham. N., Chat.; 1st N. and Birm. Tr. & Sav. Co., Birm.; 1st N., Atl. and St. L.; Am. N., Nash. Chem. Bk. & Tr. Co., N. Y.; 1st N., Birm.; Citiz. & Sou. N., Atl.
" "	Tennessee Valley Bank 61-78			W. L. Howard, Mgr.							(Branch of Tennessee Valley Bank, Decatur, Ala.)						

COMMERCIAL SAVINGS

BIRMINGHAM TRUST & SAVINGS COMPANY

SAFE DEPOSIT TRUSTS

Number under Name of Bank is the Transit Number given to each bank in U. S. exclusively by The Rand-McNally Bankers' Directory, under the authority of The American Bankers Ass'n.

ALABAMA—Continued

Non-Bank Towns with Nearest Banking Point (Indexed Access.), Lawyers, Laws (indexed) in back of this volume. For Interest Rates, Holidays, etc., see Laws.

TOWN AND COUNTY. County Seats. 6 Fed. Res. Dist. Birm. N.O. NewOr.	Mem. A.B.A. *New State Priv. †Mem. State B. Ass'n. [Estab. ◆ Fed. Res. Depts. T-Trust B-Bond d-Safe Deposit © Savings ▲ FDIC	PRESIDENT.	VICE-PRESIDENT.	CASHIER.	ASS'T CASHIER.	LIABILITIES. (In Thousands of Dollars)						RESOURCES.					PRINCIPAL CORRESPONDENTS.
						Capital	Surplus	Und.Prof. and or Reserves	Deposits	Other Liabilities	Totals	Cash, Ex. & Due from Bks	U.S. Gov. Securities	Other Securities	Loans & Discounts	Other Resources	
Huntsboro 884 Russell K21	Bank of Huntsboro. ▲@ \$25 May '38 Stmt 61-230	H. M. Rutherford.	H. J. Rutherford.	O. M. Cochran.	P. M. Rutherford.	\$ 25	\$ 10	\$ 4	\$ 60		\$ 99	\$ 7			\$ 89	\$ 3	Cent. Han., N. Y.; Merch. & Mech., Col., Ga.; Birm. Tr. & Sav., Birm.
" " "	Farmers & Merchants Bank. Jun '38 Stmt 61-231 ▲d@ \$09		B. B. Brooks.	S. B. Williams.	G. W. Mitchell.	31	35	17	158		241	47	\$ 4	\$ 6	182	2	Cent. Han., N. Y.; Col. Bk. & Tr. Co., Col., Ga.
Jackson 1828 Clarke M6	Jackson Bank & Trust Co. Jun '38 Stmt 61-311 ▲d@ \$10	H. M. McLeod.	C. McCorquodale.	G. G. Warren.	F. S. Nichols.	38 Pf. 12	10	28	535		623	142	161	78	232	10	Chase N., N. Y.; 1st N., Mobile.
Jacksonville 2840 Calhoun E19	First National Bank. ▲@ \$92 Jun '38 Stmt 61-312	C. W. Daugette. Ch. of Bd. and Pres.	A. J. Kitchens.	J. M. Wood.	J. D. Crow, Jr.	25	25	4	190		244	67	2	38	129	8	Birm. Tr. & Sav. and 1st N., Birm.; Com'l N., Anniston.
Jasper 5818 Walker E10	First National Bank Jun '38 Stmt 61-127 ▲d@ \$05	E. W. Long.	S. N. Morris. A. L. Sherer, Exec.	R. D. Collins.	F. B. Hamner. Frances W. Atkins	100	50	46	1,353		1,549	398	265	406	429	51	Mnfrs. Tr. Co., N. Y.; 1st N. and Birm. Tr. & Sav., Birm.; 1st N., Atl.
" " "	Walker County Bank Jun '38 Stmt 61-336 ▲d@ \$05	B. M. Richards. A.M. Grimsley, Ch.	H. W. Ward.	J. D. Dickson.	W. B. Curry.	25 Pf. 25	5	4	236		295	63		65	163	4	Cent. Han. Bk. & Tr., N. Y.; Birm. Tr. & Sav. and 1st N., Birm.
La Fayette 2119 Chambers H21	Farmers & Merchants Bank Jun '38 Stmt 61-171 ▲ \$34	C. L. Torbert.	G. P. Allen.	Lewis Schuessler.	S. O. Day, Jr.	25	20	9	222	\$ 30	306	71		95	135	5	1st N., Birm. and Atl.
Leeds 2529 Jefferson F14	First National Bank of Birmingham. 61-548 ▲d@ \$29			Roy Rogers, Mgr.							(Branch of First National Bank, Birmingham, Ala.)						
Leighton 670 Colbert B9	Tennessee Valley Bank 61-317 ▲@ \$92			P.W. Barclift, Mgr.							(Branch of Tennessee Valley Bank, Decatur, Ala.)						Chem. Bk. & Tr. Co., N. Y.; 1st N., Birm.; Am. N., Nash.
Lexington 500 Lauderdale A9	Bank of Lexington May '38 Stmt 61-458 ▲d@ \$17	L. M. Foster.	J. H. Belew.	Chas. P. McMeans.	B. A. Porter.	15	15	10	199		239	53		6	174	6	Am. N., Nash.; 1st N., Florence.
Linden 982 Marengo J7	First National Bank Jun '38 Stmt 61-158 ▲d@ \$04	H. E. Scott.	J. E. Williams.	Jno. L. Wade.		50	17	13	222		302	51		66	164	21	Selma N., Selma.
Lineville 1829 Clay G19	Farmers & Merchants Bank Jun '38 Stmt 61-406 ▲ \$12	W. E. Carpenter.	T. R. Bell.	C. T. Stewart.	O. D. Seymour.	50	20	14	178		262	31		32	183	16	Cent. Han., N. Y.; 1st N., Birm. and Atl.
" " "	Lineville National Bank Jun '38 Stmt 61-211 ▲d@ \$04	J. H. Ingram.	B. H. Haynes.	S. B. Childs.		50	10	4	67		131	20	5	40	46	20	1st N., Birm.; 1st N., Atl.
Livingston 1072 Sumter I5	McMillan & Co., Bankers May '38 Stmt 61-224 ▲d@ \$91	H. L. Mellen.	T. M. Tartt, Jr.	A. M. Tartt.		25 Pf. 25	10	54	427	35	576	44	54	152	300	26	Chem. Bk. & Tr. Co., N. Y.; Birm. Tr. & Sav. Co. and 1st N., Birm.
Luverne 1874 Crenshaw M16	Luverne Bank & Trust Co. May '38 Stmt 61-554 ▲@ \$33	E. R. Partridge.	R. S. Beall. A.D. Pryor	E. R. Partridge, Jr.		35 Pf. 15	7	17	426	1	501	269		16	216		Cent. Han. Bk. & Tr. Co., N. Y.; Citiz. & Sou. N., Atl.; 1st N., Birm.
Madison 481 Madison A14	Farmers & Merchants Bank May '38 Stmt 61-557 ▲d@ \$27	Clyde Hendrix. J. A. Kyser, Ch. of Bd.	W. B. Humphrey.	R. O. Hembree.		15 Pf. 5		8	79		107	12	6	3	82	4	Gty. Tr. Co., N. Y.; Tenn. Valley, Decatur; 1st N., Birm.
Maplesville 456 Chilton I12	Bank of Maplesville Jun '38 Stmt 61-480 ▲d@ \$19	H. M. Nix.	C. C. Cobern. J. J. Hayes	John Maples.	Bessie Hayes.	10		8	62		82	26			54	2	1st N. and Birm. Tr. & Sav. Co., Birm.; City N., Selma.
Marion 2141 Perry I10	Marion Bank & Trust Co. Jun '38 Stmt 61-163 ▲@ \$34	D. K. Mason.		W. P. Nichols.	W. H. Stewart.	25	25	20	320	28	418	75		57	284	2	Cent. Han. Bk. & Tr. Co., N. Y.; 1st N., Birm.; 1st N., Atl.
Marion Junction Dallas J10 300	Marion Junction State Bank Jun '38 Stmt 61-418 ▲d@ \$13	H. P. Randall.	W. J. Gilmer.	J. M. Gilmer.		25	15	3	48		91	34		1	53	3	N. City, N. Y.; Selma N., Selma.
McCullough 360 Escambia O8	Farmers Exchange Bank May '38 Stmt 61-465 d@ \$17	George Prestwood. L. H. Driskell, Ch. of Bd.	L. H. Driskell.	Leila Morris.		20	2	1	11		34	4			28	2	Am. N., Pensacola.
Midway 710 Bullock K20	James & Midway Banking Co. May '38 Stmt 61-818 © \$03	H. L. King, Sr.	H. L. King, Jr.	A. E. King.	S. M. King. H. S. Ellison	25	5	7	15		52	7			36	9	1st N., Union Spgs.; Eufaula Bk. & Tr., Euf.

COMMERCIAL SAVINGS

BIRMINGHAM TRUST & SAVINGS COMPANY

SAFE DEPOSIT TRUSTS

Number under Name of Bank is the Transit Number given to each bank in U. S. exclusively by The Rand-McNally Bankers' Directory, under the authority of The American Bankers Ass'n.

ALABAMA—Continued

Non-Bank Towns with Nearest Banking Point (Indexed Acces.), Lawyers, Laws (indexed) in back of this volume. For Interest Rates, Holidays, etc., see Laws.

TOWN AND COUNTY.
 *County Seats.
 6 Fed. Res. Dist.
 B Birm. N. O. New Or.
 *Mem. A. B. A. *New State Priv.
 †Mem. State B. Ass'n. †Estab.
 †Fed. Res. Depts. T-Trust B-Bond
 d-Safe Deposit © Savings ▲FDIC

*Mobile 68,202
 N. O. Mobile P5

***AMERICAN NATIONAL BANK & TRUST CO.**
 Jun'38Stmt 61-35 ▲d@T*129

***FIRST NATIONAL BANK**
 Jun'38Stmt 61-26 ▲d@T*65

***MERCHANTS NATIONAL BANK**
 Jun'38Stmt 61-29 ▲d@T*01

Mobile Clearing House
 (Members indicated by a *)
KING, MOHR & CO.

*Monroeville 1355
 B Monroe M10

First National Bank
 Jun'38Stmt 61-527 ▲d*125
Monroe County Bank
 Jun'38Stmt 61-325 ▲d@*13'04

Montevallo 1245
 B Shelby G12

Merchants & Planters Bank
 Jun'38Stmt 61-326 ▲d@13'02

*Montgomery 66,079
 B Montgomery J16

***ALABAMA NATIONAL BANK**
 Jun'38Stmt 61-42 ▲d@T*08

First Joint Stock Land Bank
 Jun'38Stmt 61-511 '22

W. C. Bowman
 Frank MacPherson
 V. P.

PRESIDENT. VICE-PRESIDENT. CASHIER. ASS'T CASHIER.

H. S. DENNISTON, Ch. of Bd. and Pres.
 ROGER BRADY
 H. K. BAKER, V. P. and Cash.
 J. C. CAFFEY, R. H. WILDMAN, JR., A. W. JOYANT, Tr. Off. Mgr. Bd. Dept.
One of our officers gives his personal attention to collections.
 Member Federal Deposit Insurance Corporation

L. Le BARON LYONS, Ch. of Bd.
 E. J. MCAULEY, Exec. V. P. and Tr. Off.
 H. A. PHARR, V. P. and Tr. Off.
 G. O. COOKE, A. Cash. and Aud.
 E. B. PEEBLES
 J. D. TERRELL, V. P. and Cash.
 M. O. DISCHER, J. R. GROSSBY, V. L. SIBLEY, JAS. J. OVERBEY, CAMERON PETTISS, OGDEN SHROPSHIRE
Oldest Bank in Alabama.
 COMPLETE FACILITIES IN EVERY DEPARTMENT.
 Member Federal Deposit Insurance Corporation

E. F. LADD, Exec. V. P.
 J. F. MCRAE, Exec. V. P.
 G. A. MICHAEL, E. G. CLEVERDON, E. S. WAHL, G. G. HIFNER, S. E. WHITE-SPUNNER, THOMAS M. TAUL, M. B. SLAUGHTER, T. A. HORST, GUY FAULK, JR., M. G. DRAUGHON, JOSEPH M. STIGGINS, GEORGE A. HAAS, J. SHEARER, A. Mgr. Bd. Dept. A. Mgr. Fgn. Dept.
COMPLETELY ORGANIZED FOREIGN DEPARTMENT, OFFERING EVERY FOREIGN TRADE BANKING FACILITY.
MODERNLY EQUIPPED TO HANDLE COLLECTIONS. SPECIAL ATTENTION TO BILL OF LADING DRAFTS.
ACCOUNTS OF BANKS AND BANKERS SOLICITED.
 Member Federal Deposit Insurance Corporation

T. M. Taul, John D. Terrell, Thos. M. Moore, Mgr.
Southern Municipal Bonds.
 Branches, Mobile and Birmingham. Main Office, Montgomery. Merchants Natl. Bk. Bldg. 212 First Natl. Bk. Bldg. A. T. T. Teletype Mobi. 9. A. T. & T. Teletype MGTG. 27.

J. B. Barnett, D. M. Maxwell, Jr., Claude D. Kelly
 J. B. Barnett, L. L. Dees, W. H. Simmons
 T. H. Napier, F. H. Frost, J. P. Kelly

M. A. VINCENTELLI, V. B. MURRAY, W. A. COTTINGHAM
 B. P. CRUM, Ch. of Bd.
PROMPT ATTENTION GIVEN TO COLLECTIONS
We solicit the business of banks, firms and corporations

W. C. Bowman, W. O. Baldwin, J. M. Williams, Jr., R. H. Hippe, V. P. and Mgr. Sec. and Tr.

LIABILITIES. (In Thousands of Dollars)					RESOURCES.					PRINCIPAL CORRESPONDENTS.	
Capital	Surplus	Und. Prof. and Reserves	Deposits	Other Liabilities	Totals	Cash, Ex. & Due from Bks	U.S. Gov. Securities	Other Securities	Loans & Discounts		Other Resources
\$ 375	\$ 125	\$ 124	\$ 2,519	\$ 154	\$ 3,297	\$ 976	\$ 1	\$ 202	\$ 1,907	\$ 211	Chase N., Mnfrs. Tr., and N. City, N. Y.; Northern Tr., Chl.; Hib. N., N. O.; Miss. Valley Tr., St. L.; Barclays Bk. Ltd., London.
1,000	1,000	739	20,180	-----	22,919	6,254	3,626	4,758	7,656	631	Chem. Bk. & Tr. Co., N. Y.; 1st N., Chl.; Whitney N., N. O.
1,000	1,000	658	19,117	340	22,115	6,318	1,362	3,507	9,629	1,299	Chase N., N. City and Com'l N., N. Y.; Cont. Ill. N. Bk. & Tr., Chl.; Phil. N., Phil.; 1st N., Boston; Bk. of Am. N. Tr. & Sav. Ass'n., San. F.
(See pages 67-68-69 for details, etc.)					Nation al, State and Private Banks, Total						
50	12	6	175	-----	243	78	12	23	106	24	1st N. and Merch N., Mobile.
50 Pf. 25	20	25	375	-----	495	105	22	42	305	21	1st N. and Merch. N., Mobile.
13 Pf. 13	6	22	307	1	362	93	48	42	164	15	Chase N., N. Y.; 1st N. and Birm. Tr. & Sav., Birm.
300	108	149	3,423	-----	3,980	1,357	760	633	945	285	Chase N. and Chem. Bk. & Tr. Co., N. Y.; 1st N., Birm.
363	-----	-----	2,050 (Farm Ln.)	709 (Bds.)	3,122 (Territory of)	191 (Alaba ma an d Geor gia)	-----	-----	2,554	377	Chase N., N. Y.; 1st N., Montg.

COMMERCIAL SAVINGS **BIRMINGHAM TRUST & SAVINGS COMPANY** SAFE DEPOSIT TRUSTS

Number under Name of Bank is the Transit Number given to each bank in U. S. exclusively by The Rand-McNally Bankers' Directory, under the authority of The American Bankers Ass'n.

ALABAMA—Continued

Non-Bank Towns with Nearest Banking Point (Indexed Access), Lawyers, Laws (indexed) in back of this volume. For Interest Rates, Holidays, etc., see Laws.

TOWN AND COUNTY. County Seats. 6 Fed. Res. Dist. Birm. N.O. New Or.	Mem. A. B. A. New State Priv. Mem. State B. Ass'n. [Estab. Fed. Res. Depts. Trust B-Bond Safe Deposit Savings FDIC	PRESIDENT.	VICE-PRESIDENT.	CASHIER.	ASS'T CASHIER.	LIABILITIES. (In Thousands of Dollars)					RESOURCES.					PRINCIPAL CORRESPONDENTS.	
						Capital	Surplus	Und.Prof. and or Reserves	Deposits	Other Liabilities	Totals	Cash, Ex. & Due from Bks	U.S. Gov. Securities	Other Securities	Loans & Discounts		Other Resources
*Montgomery 66,079 (Continued)	*FIRST NATIONAL BANK 61-36 T Ad B @ T * 71 Jun 38 Stmt	W. G. BOWMAN J. A. LEDBETTER	W. O. BALDWIN FRANK MACPHERSON J. D. FLOWERS J. W. ANDREWS	FELIX ROBINSON W. W. KENNEDY	E. I. CULLOM H. F. SMITH, Aud. F. P. HEREFORD, A. Tr. Off. G. K. MERIWETHER, A. Tr. Off.	\$ 1,000	\$ 411	\$ 374	\$16,409	\$ 60	\$18,254	\$ 5,149	\$ 4,594	\$ 3,755	\$ 3,059	\$ 1,697	Cent. Han. Bk. & Tr. Co., Chase N., and Irv. Tr., N. Y.; Cont. Ill. N. Bk. & Tr., Chl.; 1st N., Atl., and Phil.; Citiz. Un. N., Lou.
" "	*Union Bank & Trust Co. Jun 38 Stmt 61-38 Ad @ T * 01	Grover Keyton Walton H. Hill, Ch.	F. H. Duran	G. E. Suddith	M. W. Johnston, Aud.	100 Pf. 50	50	90	1,839	8	2,137	601		359	1,108	69	N. City, N. Y.; 1st N., Birm.; Citiz. & Sou. N., and 1st N., Atl.
" "	Montgomery Clearing House (Members indicated by a *)	W. O. Baldwin	W. A. Cottingham	D. C. Williamson, Sec. & Examiner		(See pages 67-69 of Cities, States, etc.)					National, State and Private Banks, Total						
" "	WARD, STERNE & CO. (First Natl. Bk. Bldg.)	{ E. O. Leach, Resident Partner { Investment Securities.				(Branch of Ward, Sterne & Co., Birmingham, Ala.)											
*Moulton 639 Lawrence C10	Bank of Moulton 61-37 Jun 38 Stmt	R. M. Byars	R. P. Irwin	R. B. Henderson	C. C. McWhorter	28	59	28	153	2	270	52	6	21	185	6	Gty. Tr., N. Y.; Morgan County N., Decatur; Birm. Tr. & Sav. Co., Birm.; 3rd N., Nash.
" "	Citizens Bank 61-38 May 38 Stmt	Willie Shelton	J. P. Dyar	L. W. Gentry Rosa Lee Langley, Sec.	R. C. Jackson	22	15	28	230		295	66	3	6	211	9	Am. N., Nash.; 1st N., Birm.; Morgan County N., Decatur.
Moundville 757 Hale H8	Bank of Moundville 61-38 May 38 Stmt		T. P. Abernathy, Ch. of Bd. and V.P.	Rochelle Phares		25	18	3	136	1	183	43	3	27	93	17	1st N., Birm. and Tuscaloosa.
No. Birmingham Jefferson F13	First National Bank of Birmingham 61-34 Jun 38 Stmt			A. J. Daly, Mgr.		(North Birmingham, Ala.)					First National Bank of Birmingham,						
Notasulga 756 Macon J 19	First Bank of Notasulga 61-35 Jun 38 Stmt	A. B. Hope, Ch. of Bd. and Pres.		C. M. Hayes	Roy J. Akin	25	25	20	241		311	95	43	51	116	6	Gty. Tr. Co., N. Y.; 1st N., Montg. and Atl.
*Oneonta 1387 Blount E15	Citizens Bank 61-51 Jun 38 Stmt	Joseph J. Bain	F. G. Stephens	Joseph J. Bain	Lela Mae Horton Owen W. Johnson	25	7	4	225		261	105	4	20	126	6	Chase N., N. Y.; 1st N. and Birm. Tr. & Sav., Birm.; Am. N., Gadsden.
" "	First National Bank 61-37 Jun 38 Stmt	J. S. Wittmeier, Ch. of Bd. and Pres.	H. C. Blackwood J. A. Brice L. Q. Box, Exec.	J. P. Nation	Gladys Turner	25	33	42	624		724	181	243	78	214	8	Chase N., N. Y.; 1st N., Birm.
*Opelika 6156 Lee L21	Farmers National Bank 61-109 Jun 38 Stmt	I. J. Dorsey, Jr.		J. Z. Fuller	C. C. Torbert	100 Pf. 50	46	20	1,079	45	1,340	205	28	101	904	102	Cent. Han. Bk. & Tr. Co., N. Y.; 1st N., Birm.; 1st N., Atl.
" "	First National Bank 61-108 Jun 38 Stmt	Forney Renfro		H. L. Hall		100	250	29	1,671		2,050	1,085	294	109	537	25	Cent. Han. Bk. & Tr. Co., N. Y.; Phil. N., Phil.; 1st N., Birm.
" "	National Bank of Opelika 61-107 Jun 38 Stmt	F. J. Whatley	J. H. Morgan	Orrin Brown	Howell Cherry	100 Pf. 10	42	20	605		777	124	275	58	284	36	Chem. Bk. N. Y.; 1st N., Atl.; Birm. Tr. & Sav. Co., Birm.
Opp 2918 Covington N16	First National Bank 61-227 Jun 38 Stmt	C. W. Mizell, Ch. of Bd. and Pres.	R. B. McDavid G. C. Pierce	W. B. Benton	R. C. Woodham	100	70	6	782	56	1,014	144		267	563	40	Chase N., N. Y.; Am. N., Pensacola, Fla.; 1st N., Montg.; Merch. N., Mobile.
*Ozark 8103 Dale M20	Bank of Ozark 61-558 Jun 38 Stmt	T. A. West, Ch. of Bd. and Pres.	J. J. Carroll S. J. Carroll	T. A. West, Jr.	H. H. Hodges	50	10	14	339		413	249	34		128	2	Cent. Han. Bk. & Tr. Co., N. Y.; 1st N., Atl. Birm. and Montg.
Parrish 987 Walker E10	Bank of Parrish 61-476 May 38 Stmt	J. C. Shepherd, Ch. of Bd. and Pres.	O. L. Lockwood F. D. Key	R. W. Chambers W. M. Douglass, Tr.	Mrs. S. R. Walker	30	15	5	124		174	71	20	1	66	16	Chase N., N. Y.; 1st N., Birm.
*Pell City 835 St. Clair F16	Union State Bank 61-339 Jun 38 Stmt	P. Roberson S. Cogswell, Ch. of Bd.	J. F. Roberson	F. E. Hines	Adell Hardwick	13 Pf. 13		11	269		306	75	43	56	119	13	Chem. Bk. & Tr. Co., N. Y.; 1st N. and Birm. Tr. & Sav., Birm.
Peterman 400 Monroe M10 Phenix City 13,862 Russell J23	Peterman State Bank 61-420 Jun 38 Stmt Phenix-Girard Bank 61-110 Jun 38 Stmt	P. S. Jackson C. L. Mullin	C. J. Jackson	Chas. N. Nettles	H. R. Mills	12 Pf. 14 25 Pf. 24	5 15	8 38	99 689		138 791	27 157			109 399	2 59	1st N. and Merch. N., Mobile. Irv. Tr., N. Y.; 1st N., Atl., Montg. and Birm.
Phil Campbell 472 Franklin C8	First State Bank 61-504 Jun 38 Stmt	Mrs. A. M. Grimsley	F. N. Parrish L. Z. Steel	S. P. Allman		15	4	3	87		109	25			72	12	Chase N., N. Y.; 1st N., Birm. and Fayette.

COMMERCIAL SAVINGS BIRMINGHAM TRUST & SAVINGS COMPANY SAFE DEPOSIT TRUSTS

Number under Name of Bank is the Transit Number given to each bank in U. S. exclusively by The Rand-McNally Bankers' Directory, under the authority of The American Bankers Ass'n.

ALABAMA—Continued

Non-Bank Towns with Nearest Banking Point (Indexed Acces.), Lawyers, Laws (Indexed) in back of this volume. For Interest Rates, Holidays, etc., see Laws.

TOWN AND COUNTY.	Mem. A.B.A. New State Priv. State B. Ass'n. Estab. Fed. Res. Depts. Trust B-Bond Safe Deposit Savings FDIC	PRESIDENT.	VICE-PRESIDENT.	CASHIER.	ASS'T CASHIER.	LIABILITIES. (In Thousands of Dollars)					RESOURCES.					PRINCIPAL CORRESPONDENTS.	
						Capital	Surplus	Und. Prof. and or Reserves	Deposits	Other Liabilities	Totals	Cash, Ex. & Due from Bks	U.S. Gov. Securities	Other Securities	Loans & Discounts		Other Resources
Piedmont 3668 Calhoun E19	Farmers & Merchants Bank Jun'38Stmt 61-453 ▲@9'15	G. N. Thompson, Ch. of Bd. and Pres.	C. W. Thompson	C. W. Thompson	J. S. Towle	\$ 30	\$ 10	\$ 4	\$ 127		\$ 171	\$ 19	\$ 7	\$ 17	\$ 122	\$ 6	Cent. Han. Bk. & Tr. Co., N. Y.; Anniston N., Anniston.
" "	First National Bank ▲@1'05 Jun'38Stmt 61-340	M. J. Knight	T. Ben Kerr	C. L. Knight	L. F. Savage	25 Pf. 25	10	8	309		377	93	8	41	208	27	Chase N., N. Y.; Com'l N., Anniston.
Pine Apple 438 Wilcox L11 Pratt City	Bank of Pine Apple ▲@2'03 Jun'38Stmt 61-342 (See Birmingham)	J. T. Adams, Ch. of Bd. and Pres.	S. N. Stanford	David Adams, V. P. and Cash.		25	10	13	217	\$ 23	288	50	38	83	114	3	Chem. Bk. & Tr. Co., N. Y.; Selma N., Selma.
Prattville 2331 Autauga J14	Bank of Prattville ▲@3'35 Jun'38Stmt 61-561	C. G. Smith	J. W. Thomas D. L. Yarbrough	J. W. Strange	S. S. Mims	25	5	3	255		288	120	17	33	113	5	Chase N., N. Y.; 1st N., Birm.; 1st N., Montg.
Red Bay 1297 Franklin C5	Bank of Red Bay ▲@1'08 May'38Stmt 61-347	J. S. Davis, Ch. of Bd. and Pres.	Z. L. Weatherford	Chas. Cashion	Olney Nabers	25	25	8	253	1	312	75	24	18	190	5	Birm. Tr. & Sav. Co., Birm.
Red Level 445 Covington N14	Peoples Bank ▲@1'14 May'38Stmt 61-439	J. L. Foshee	J. T. Huggins	R. H. Foshee		25	5	2	132	1	165	38			114	13	1st N., Montg.
Repton 420 Conecub N10	Union Bank ▲@2'22 Jun'38Stmt 61-350	J. E. Kelly	A. D. Kelly Riley Kelly	N. Allen	J. E. Nettles	30	13	5	130		178	44	9		115	10	Merch. N., Mobile.
Roanoke 4373 Randolph H21	City Bank & Trust Co. May'38Stmt 61-157 ▲d@1'31	J. H. Owens, Ch. of Bd. and Pres.	I. W. Wright B. C. Jones	W. J. Mann, Cash. and Sec.		50	15	21	190	70	346	57	34	17	234	4	Gty. Tr. Co., N. Y.; 1st N., Birm.; Citiz. & Sou. N., Atl.
" "	Commercial Bank ▲@3'31 Jun'38Stmt 61-156	M. Schuessler	J. M. Schuessler		Lucile Wilfe	50	40	14	258		362	177	77		101	7	Cent. Han. Bk. & Tr. Co., N. Y.; 1st N., Birm.
Rogersville 445 Lauderdale A10	East Lauderdale Banking Co. May'38Stmt 61-352 ▲d@1'06	J. R. Waddell	J. O. Belue	J. M. Pate	Herbert Bailey	25	14	4	115		158	40		22	81	15	Birm. Tr. & Sav. Co., Birm.; 1st N., Atl.
Russellville 3146 Franklin C7	Citizens Bank & Savings Co. Jun'38Stmt 61-155 ▲d@1'06	W. A. Gresham, W. H. Key, Ch.	M. C. Hester Chas. R. Burgess	G. W. James Foster Gavin, Sec.	C. R. Cook	50	33	5	345		433	97	56	91	158	31	1st N., Birm. and Florence.
" "	First National Bank Jun'38Stmt 61-499 ▲@1'21	W. B. Mahan J. Foy Guin, Ch.	R. B. Dunbar	R. P. Sargent	Mattie L. Braidfoot	25	7	2	359		393	102	14	67	186	24	1st N., Birm.; Am. N., Nash.
" "	Tennessee Valley Bank 61-154 ▲d@1'01			H. E. Harbin, Mgr.		(Branch of Tennessee Valley Bank, Decatur, Ala.)											Chem. Bk. & Tr. Co., N. Y.; 1st N., Birm.; Citiz. & Sou. N., Atl.; Am. N., Nash.
Samson 1656 Geneva O17	Samson Banking Co. ▲@1'30 May'38Stmt 61-549	D. L. Watson	C. L. Watson	Henry Crenshaw		25	10	12	156	1	204	54		1	144	5	Chase N., N. Y.; Citiz. & Sou. N., Atl.; 1st N., Dothan.
Scottsboro 2304 Jackson B17	First National Bank ▲d@1'07 Jun'38Stmt 61-214	W. B. Hunt	John W. Gay	John W. Gay	Joel Wimberly	50	16	10	791		867	275	231	83	246	32	Chase N., N. Y.; Ham. N., Chat.; 1st N., Birm.
" "	J. C. Jacobs Banking Co., Inc. Jun'38Stmt 61-215 ▲d@1'09	J. C. Jacobs	H. G. Jacobs	R. A. Jacobs	C. D. Smith Rachel Gold	25	35	17	531		608	108	71	20	403	6	Chase N., N. Y.; Ham. N., Chat.; 1st N. Atl.
" "	Tennessee Valley Bank 61-213 ▲d@1'02				C. O. Reed, Mgr.	(Branch of Tennessee Valley Bank, Decatur, Ala.)											Chem. Bk. & Tr. Co., N. Y.; Am. N., Nash.; 1st N., Birm.
Selma 18,012 Dallas J11	CITY NATIONAL BANK Jun'38Stmt 61-47 ▲d@1'27 PEOPLES BANK AND TRUST CO. ▲61-48 ▲dB@1'02 Aug'38Stmt SELMA NATIONAL BANK Jun'38Stmt 61-49 ▲1'04	H. G. BOYD LAW LAMAR, Ch.	J. E. CARTER	C. L. COBB, Cash. and Tr. Off.	W. D. POWERS	400	173	52	2,431	7	3,063	463		373	2,003	224	Chase N., N. Y.; 1st N. and Citiz. & Sou. N., Atl.; 1st N., Birm.; Merch. N. and 1st N., Mobile; Whitney N., N. O.
" "		W. H. PLANT		B. S. GAY		120	40	52	1,370		1,582	477		226	804	75	Cent. Han. Bk. & Tr., N. Y.; 1st N., Birm. and Atl.; Merch. N., Mobile.
" "		E. C. MELVIN	J. G. MELVIN	J. G. MELVIN	J. F. MILLER, JR.	200	183	36	1,404		1,823	570		630	549	74	Chem. Bk. & Tr. Co., N. Y.; 1st N., Birm.; Citiz. & Sou. N., Atl.
" "	SELMA TRUST & SAVINGS BANK ▲d@1'07 May'38Stmt	E. C. Melvin, Ch. of Bd. and Pres.	J. G. Melvin	P. O. Thomas, Cash. Sec. and Tr. Off.	R. L. Sommerville	100 Pf. 250	100	40	1,471		1,961	93		1,190	589	89	N. City, Irv. Tr. Co., Chase N. and Chem. Bk. & Tr. Co., N. Y.

COMMERCIAL SAVINGS

BIRMINGHAM TRUST & SAVINGS COMPANY

SAFE DEPOSIT TRUSTS

TOWN AND COUNTY. County Seats, 6 Fed. Res. Dist. Birm. N.O. New Or.	Mem. A. B. A. New State Priv. Mem. State B. Ass'n. Estab. Fed. Res. Depts: T-Trust B-Bond d-Safe Deposit © Savings ▲ FDIC	PRESIDENT.	VICE-PRESIDENT.	CASHIER.	ASS'T CASHIER.	LIABILITIES. (In Thousands of Dollars)					RESOURCES.					PRINCIPAL CORRESPONDENTS.	
						Capital	Surplus	Und.Prof. and or Reserves	Deposits	Other Liabilities	Totals	Cash.Rx. & Due from Bks	U.S.Gov. Securities	Other Securities	Loans & Discounts		Other Resources
Sheffield 6221 B Colbert B8	Tennessee Valley Bank 61-106 ▲ d @ T : \$ ' 21			C. W. Nelson, <i>Mgr.</i>		(Branch of Tennessee Valley Bank, Decatur, Ala.)											Chem. Bk. & Tr. Co., N. Y.; 1st N., Birm.; Am. N., Nash.; Ham. N., Chat.; Citiz. & Sou. N., Atl.
Slocomb 964 Geneva O20	Slocomb National Bank. ▲ '05 Jun'38Stmt 61-222	C. M. Segrest J. H. Griffin, <i>Ch.</i>	D. W. Baker	Harry Harris	Moody Williford	\$ 35	\$ 35	\$ 9	\$ 108	\$ 35	\$ 222	\$ 45	\$ 12	\$ 164	\$ 1	1st N., Dothan; 1st N., Atl.	
Springville 437 B St. Clair E15	Bank of Springville May'38Stmt 61-354 ▲ d @ : \$ ' 07	T. E. Moody	Chas. W. Allison	Margaret Forman	T. E. Moody, Jr.	10	12	6	212		240	63	\$ 7	86	75	9 Birm. Tr. & Sav. Co., Birm.	
Stevenson 733 B Jackson A18	First National Bank Jun'38Stmt 61-247 ▲ @ : \$ ' 10	G. H. McMahan	W. R. Bogart	C. H. Woodall		25	40	19	504		588	96	232	2	240	18 Chase N., N. Y.; Ham. N., Chat.	
Sulligent 1078 B Lamar E5	Bank of Sulligent. ▲ \$ ' 05 Jun'38Stmt 61-356	W. W. Ogden	Fred Ogden	F. M. Sizemore		49	49	2	395	132	627	58	110	114	341	4 Chase N., N. Y.; 1st N. and Birm. Tr. & Sav., Birm.; 3rd N., Nash.	
Sweet Water 150 B Marengo K7	Sweet Water State Bank Jun'38Stmt 61-429 ▲ @ T : \$ ' 13	J. E. Vice Sam Boozer, <i>Ch. of Bd.</i>	S. T. Lewis	S. G. Whitley	G. K. Lewis N. A. Lewis, <i>Sec.</i>	15 Pf. 15	20	49	269	50	418	39			372	7 Chase N., N. Y.; Selma N., Selma; 1st N., Mobile.	
Sylacauga 4115 B Talladega G16	City National Bank Jun'38Stmt 61-425 ▲ d @ : \$ ' 16	L. L. Smith, <i>Ch. of Bd. and Pres.</i>	T. M. Roberts L. J. Smith	S. W. McEwen	J. L. Wheeler	75	48	26	574		723	181	19	30	468	25 Cent. Han. Bk. & Tr., N. Y.; 1st N. and Birm. Tr. & Sav., Birm.	
" " "	Merchants & Planters National Bank. ▲ d @ T : \$ ' 04 Jun'38Stmt 61-177	J. W. Brown, Jr. J. W. Brown, <i>Ch.</i>	T. V. Knight	M. A. Thurman	T. W. Strickland Miss Jessie Berry	50	50	33	695		828	138	128	182	356	24 Chase N., N. Y.; 1st N., Birm.; Citiz. & Sou. N. and 1st N., Atl.	
Talladega 7596 B Talladega F17	Isbell National Bank Jun'38Stmt 61-96 ▲ T : \$ ' 48	T. D. Boynton	J. L. Chambers	O. R. Burton, <i>Cash. and Tr. Off.</i>	E. C. Killough John I. Tubbs	50	100	45	978		1,173	191	319	253	380	30 Chase N., N. Y.; Citiz. & Sou. N., Atl.; 1st N., Birm.	
" " "	Talladega National Bank Jun'38Stmt 61-97 ▲ d @ T : \$ ' 05	W. L. Dumas	S. B. Wilson	A. Abrams	C. T. Burton Gorman Cook	100	100	64	1,139	4	1,407	254	377	234	509	33 Gty. Tr. Co., N. Y.; Birm. Tr. & Sav. Co., Birm.; 1st N., Atl.	
Talladega 649 B Elmore J18	Bank of Talladega. ▲ d @ T : \$ ' 12 May'38Stmt 61-423	Roberts Blount	B. G. Stumberg A. J. Noble	A. J. Noble	W. L. Holloway	25	15	24	433	1	498	44	20	1	411	22 Chase N., N. Y.; 1st N., Atl. and Montg.; Birm. Tr. & Sav., Birm.	
Tarrant 7341 B Jefferson F13	First National Bank of Birmingham. 61-516. ▲ '23			W. G. Nethery, <i>Mgr.</i>		(Branch of First National Bank of Birmingham, Birmingham, Ala.)											
Thomaston 377 B Marengo K8	Planters Bank & Trust Co. May'38Stmt 61-435 ▲ @ : \$ ' 14	C. C. Pritchett W. B. Harrell, <i>Ch. of Bd.</i>	H. H. Hill H. R. Hale	C. C. Pritchett, Jr.		25	5	9	226	20	285	52	14	20	194	5 Cent. Han. Bk. & Tr. Co., N. Y.; Selma N., Selma.	
Thomasville 1504 B Clarke L7	Thomasville Bank & Trust Co. 61-359. ▲ \$ ' 33 May'38Stmt	W. J. Miller	S. C. Dickinson Alex Gunn	J. M. Drinkard		25	13	18	408		464	77	152		233	2 Cent. Han. Bk. & Tr. Co., N. Y.; 1st N., Birm. and Mobile.	
Thorsby 771 B Chilton H13	Bank of Thorsby. ▲ @ \$ ' 19 Jun'38Stmt 61-481	S. M. Pate Mrs. A. M. Grimsley, <i>Ch.</i>		C. R. Foss	S. J. Davenport	20	6	5	97		128	22			105	1 Chase N., N. Y.; 1st N., Birm.; 1st N., Clanton.	
Troy 6814 B Pike L13	FIRST FARMERS & MERCH. NATIONAL BANK. ▲ d @ T : \$ ' 1900 Jun'38Stmt 61-100	Fred Henderson	W. L. Perkins, <i>V. P. and Tr. Off.</i> J. L. Copeland	E. E. Anthony, <i>V. P. and Cash.</i>	Corley Chapman, <i>A. C. and A. Tr. Off.</i>	300	400	51	2,331		3,082	482	857	459	1,248	36 Gty. Tr. Co. and Cent. Han. Bk. & Tr. Co., N. Y.; 1st N., Birm.; Citiz. & Sou. N., Atl.	
" " "	Troy Bank & Trust Co. Jun'38Stmt 61-103 ▲ @ T : \$ ' 06	Lane Enzor	Key Murphree	L. C. Powell	J. N. Finlay	100	100	27	1,060		1,287	234	171	278	564	40 Chase N., N. Y.; 1st N., Atl., Montg. and Birm.	

COMMERCIAL SAVINGS

BIRMINGHAM TRUST & SAVINGS COMPANY

SAFE DEPOSIT TRUSTS

Number under Name of Bank is the Transit Number given to each bank in U. S. exclusively by The Band-McNally Bankers' Directory, under the authority of The American Bankers Ass'n.

ALABAMA—Continued

Non-Bank Towns with Nearest Banking Point (Indexed Acces.), Lawyers, Laws (Indexed) in back of this volume. For Interest Rates, Holidays, etc., see Laws.

TOWN AND COUNTY.	Mem. A. B. A. New State Priv. Estab. Fed. Res. Dist. Fed. Res. Depts. Trust B-Bond d-Safe Deposit Savings FDIC	PRESIDENT.	VICE-PRESIDENT.	CASHIER.	ASS'T CASHIER.	LIABILITIES. (In Thousands of Dollars)						RESOURCES.					PRINCIPAL CORRESPONDENTS.
						Capital	Surplus	Und.Prof. and or Reserves	Deposits	Other Liabilities	Totals	Cash, Ex. & Due from Bks	U.S. Gov. Securities	Other Securities	Loans & Discounts	Other Resources	
Tuscaloosa 20,659 B Tuscaloosa G8	City National Bank 61-69 Ad@J*65	R. H. Cochrane J. F. Alston, Ch. of Bd.	D. O. Parker Frank S. Daniel, Tr. Off.	Frank S. Daniel, V. P. and Cash. C. T. Hurt, Aud.	J. M. Donoho H. E. Hamner J. F. Alston, Jr.	\$ 300	\$ 210	\$ 41	\$ 4,353		\$ 4,904	\$ 1,328	\$ 360	\$ 1,515	\$ 1,547	\$ 154	Chase N., N. Y.; Cont. Ill. N., Chi.; 1st N. Birm.; Citiz. & Sou. N., Atl.
" "	First National Bank Jun'38Stmt 61-70 Ad@J*71	Frank M. Moody G. D. Palmer, Exec. V. P.	A. C. Cade Glenn Foster C. N. Maxwell, Jr.	John P. Baker, Cash. and A. Tr. Off.	C. N. Maxwell, Jr. Tr. Off.	225 Pf. 198	63	100	5,694		6,280	1,677	953	1,194	2,313	143	N. City and Chem. Bk. & Tr. Co., N. Y.; 1st N. Birm.; 1st, Atl.
Tuscumbia 4533 B Colbert B8	First National Bank in Tuscumbia 61-123 Ad@J*34	E. S. Gregory, Ch. of Bd. and Pres.	B. R. Howard John Fennel	Marshall Dugger	M. D. Duke S. R. Leggett	25 Pf. 25	26	8	529		613	110	8	9	458	28	Am. N., Nash.; 1st N., Atl.
" "	Tennessee Valley Bank 61-122 Ad@J*92			E. J. Henninger, Mgr.		(Branch of Tennessee Valley Bank, Decatur, Ala.)											Chem. Bk. & Tr., N. Y.; 1st N., Birm.; Citiz. & Sou. N., Atl.; Am. N., Nash.
Tuskegee 3314 B Macon J19	City Bank of Tuskegee May'38Stmt 61-556 Ad@J*33	E. C. Laslie		E. C. Laslie	Geo. T. Bryant	25 Pf. 25	5	24	319	\$ 1	399	101	26	122	145	5	1st N., Montg. and Birm.
Tuskegee Institute 375 B Macon J19	Tuskegee Institute Savings Bank 61-507 Ad@J*16	F. D. Patterson, Ch. of Bd. and Pres.	Warren Logan	W. R. Maynard Lloyd Isaacs, Tr.	Frank Seabrooks E. H. Burke, Sec.	25	15	3	145	4	192	46	26	106	8	6	Chase N., N. Y.
Union Springs 2875 B Bullock K19	American National Bank Jun'38Stmt 61-427 Ad@J*18	F. M. Moseley	H. H. Morgan	F. Boykin Haynes		50	11	10	551		622	117	121	64	289	31	Chem. Bk. & Tr., N. Y.; 1st N., Montg. and Atl.; Birm. Tr. & Sav., Birm.
" "	First National Bank Jun'38Stmt 61-119 Ad@J*05	G. M. Edwards	C. H. Norton	J. A. Crook	J. L. Harris	50	50	47	734		881	135	19	49	625	53	N. City, N. Y.; 1st N., Birm.; Ala. N., Montg.; 1st N., Atl.
Uniontown 1424 B Perry J9	Canebrake Loan & Trust Co. May'38Stmt 61-162 Ad@J*07	Val. Taylor	W. H. Tayloe	W. M. Buck		25	10	12	75		122	18		7	74	23	Chase N., N. Y.; Selma N., Selma.
" "	Planters & Merchants Bank Jun'38Stmt 61-160 Ad@J*90	S. T. Whitfield	W. W. Kingsbery	V. W. Coleman	F. M. Goff	60	15	13	174	10	272	36	21	4	198	13	N. City, N. Y.; 1st N., Birm. and Atl.; City N., Selma.
Valley Head 430 B DeKalb B20	Citizens Bank Jun'38Stmt 61-559	A. Maxwell	E. N. Jones	E. L. Kidd		25	5	8	94		132	49		8	73	2	Hamilton N., Chat.; 1st N., Birm.
Vernon 519 B Lamar E5	Bank of Vernon Jun'38Stmt 61-387	J. C. Milner S. G. Johnson, Ch. of Bd.	J. R. Pennington	R. N. Cartwright, Jr.	Myrtle H. Clearman	25	11	6	228	1	271	104	4	31	116	16	Birm. Tr. & Sav. Co. and 1st N., Birm.
Vina 448 B Franklin C5	Vina Banking Co. Jun'38Stmt 61-497	J. W. Rogers	V. H. Gary	J. T. Weatherford		18	4	5	133		160	30	14	21	90	5	Chase N., N. Y.; 1st N., Birm.
Wadley 527 B Randolph H20	Bank of Wadley Jun'38Stmt 61-363	H. L. Simpson	J. T. Gibson	Eunice Olegg, Cash. and Sec.	J. R. Harris	33	33	6	76		148	34	3		102	9	Cent. Han. Bk. & Tr. Co., N. Y.; Birm. Tr. & Sav. Co., Birm.; 1st N., Atl.
Waterloo 497 B Lauderdale A6	Farmers & Merchants Bank Jun'38Stmt 61-457 Ad@J*14	Buck Sharp		A. D. Ray, Jr.		10	3	2	89	5	109	7	49	15	34	4	N. City, N. Y.; 1st N., Florence.
Wedowee 396 B Randolph G20	Bank of Wedowee Jun'38Stmt 61-864	J. C. Swann	W. H. McMurray J. G. Swann	H. B. Pearson		25	10	5	202		242	23	83	29	101	6	Cent. Han. Bk. & Tr. Co., N. Y.; 1st N., Birm.
Wetumpka 2357 B Elmore J16	First National Bank Jun'38Stmt 61-202 Ad@J*06	A. E. Hohenberg J. M. Holley, Sr., Ch.	E. J. Cain, V. P. and Tr. Off. Irving Hohenberg	J. L. Law, V. P., Cash. and Tr. Off.	John A. Howie	25	150	37	1,133	22	1,367	400	65	239	527	37	Gty. Tr. Co., N. Y.; 1st N. and Birm. Tr. and Sav., Birm.; 1st N., Montg.
Winfield 1254 B Marion E7	Citizens Bank Jun'38Stmt 61-498	C. M. Hubbert R. L. Hill, Ch.		Ivan Hill		25	8	6	183		222	32	8	10	156	16	Chase N., N. Y.; Birm. Tr. & Sav., Birm.
" "	Winfield State Bank May'38Stmt 61-367	J. G. Stalcup R. W. Harris, Ch. of Bd.	M. O. Hollis	W. W. Gray		13 Pf. 12	3	13	194	1	236	53	19	11	138	15	Cent. Han. Bk. & Tr. Co., N. Y.; 1st N., Birm.
Woodlawn B Jefferson F13	First National Bank of Birmingham 61-547			R. W. Daly, Mgr.		(Woodlawn Branch of First National Bank of Birmingham, Ala.)											
York 1796 B Sumter J4	Bank of York Jun'38Stmt 61-391	R. L. Adams H. L. Hoot, Ch.	H. L. Hoot	R. L. Adams	R. T. Massingill	25	40	11	617		693	235	64	186	203	5	Cent. Han. Bk. & Tr. Co., N. Y.; 1st N., Birm. and Mobile; Citiz. N., Meridian, Miss.

COMMERCIAL SAVINGS

BIRMINGHAM TRUST & SAVINGS COMPANY

SAFE DEPOSIT TRUSTS

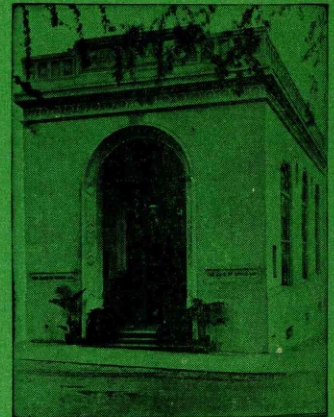
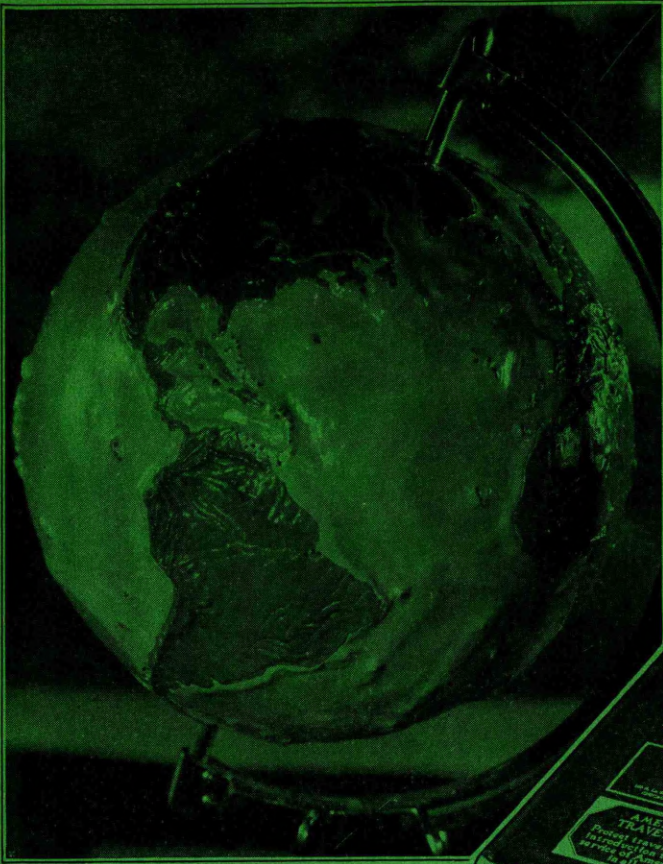

The Waipahu branch of the Bank of Hawaii



Hongkong and Shanghai Banking Corporation, Shanghai, China

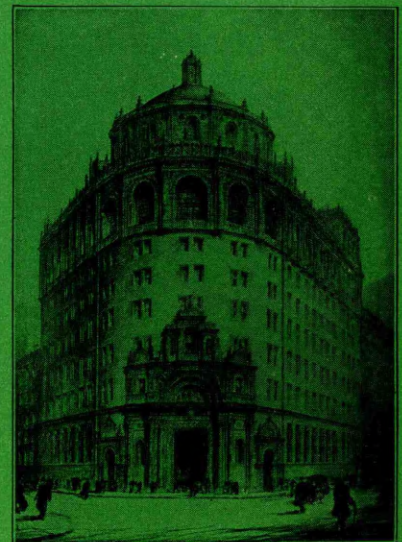

Buenos Aires branch of the First National Bank of Boston in Argentine, South America

To Internationally-Minded Bankers

YOU now have the "real international banking directory" you always wanted » » » accurate, complete, reliable, up-to-date » » » convenient as you always wished a directory could be » » » the Rand McNally BANKERS DIRECTORY (BLUE BOOK).

Who are the affiliates of the Lloyds Bank Ltd.?

Who are the New York Agents of the Chartered Bank of India, Australia & China?

What is the latest financial statement of the Bank of New South Wales?

Ask your BLUE BOOK. The answer is there. And located in an instant.

The Ideal Directory for county, state, national or international banking facts is the BLUE BOOK. Use it whenever you need authoritative information on any bank anywhere.



POPULAR MAP OF ALASKA
SCALE 1:8,364,000
1 Inch = 132 Statute Miles
1 Centimeter = 83.6 Kilometers
Statute Miles
Kilometers
Copyright by Rand McNally & Company, Chicago.
Made in U.S.A.





Every bank officer should have a Blue Book at his elbow.

The Blue Book besides containing a complete and accurate list of all banks and bank officers, has—

a complete list of discontinued bank titles for the past five years. Includes titles discontinued because of merger, absorption, failure—

a carefully compiled, thoroughly revised digest of all State laws affecting banking—

a list of all non-bank towns, showing the nearest accessible banking point—

a list of Bank Recommended Attorneys, one for each county—

and a great deal of other information needed by bankers, handily indexed for quick reference.

Keep a Blue Book always at your elbow because—*“if what you want to know has anything to do with banking, you will find it in the Blue Book.”*

Choose legal representatives as you choose securities—

The list of selected investment dealers in your Blue Book has helped you steadily—so can the Blue Book list of Bank Recommended Attorneys.

Safe

Bank Recommended Attorneys—listed in your Bankers Directory (Blue Book)—are each recommended by a banker as worthy of handling your out-of-town legal matters.

Seasoned

These attorneys are recommended because they have handled satisfactorily the business of one or more local banks. They are experienced in the work you want them to do.

Marketable

By “marketable” we mean that the list of Bank Recommended Attorneys is easily obtainable at all times. It is right at your elbow—in your Blue Book.

Good Yield

Matters sent to Bank Recommended Attorneys are handled with dispatch. Your money is back to work again when it should be—your delay and detail correspondence is reduced to a minimum.

Choose your legal representatives by the same standards used for buying securities. Use only Bank Recommended Attorneys listed in your Blue Book.

Number under Name of Bank is the Transit Number given to each bank in U. S. exclusively by The Rand-McNally Bankers' Directory, under the authority of The American Bankers Ass'n.

ALASKA TERRITORY

Non-Bank Towns with Nearest Banking Point (Indexed Access), Lawyers, Laws (indexed) in back of this volume. For Interest Rates, Holidays, etc., see Laws.

TOWN AND COUNTY. County Seats.	Mem. A. B. A. New State Priv. Mem. State B. Ass'n. Estab. Fed. Res. Depts. Trust B-Bond d-Safe Deposit Savings FDIC	PRESIDENT.	VICE-PRESIDENT.	CASHIER.	ASS'T CASHIER.	LIABILITIES. (In Thousands of Dollars)						RESOURCES.					PRINCIPAL CORRESPONDENTS.		
						Capital	Surplus	Und. Prof. and Reserves	Deposits	Other Liabilities	Totals	Cash, Ex. & Due from Bks	U.S. Gov. Securities	Other Securities	Loans & Discounts	Other Resources			
Anchorage L18	2277 Bank of Alaska d@T\$'16 59-5	E. A. Rasmuson	C. P. Kirtland	N. Haley	Geo. F. Mumford Jeanette Mumford	(Branch of Bank of Alaska, Skagway, Alaska)													N. Y. Tr., N. Y.; W. F. Bk. & Un. Tr., San F.; Seat.-1st N. and Bk. of Calif. N. A., Seat.
"	First National Bank d@T\$'22 Jun'38Stmt 59-6	M. M. Skriyan	J. J. Meyer	Winfield Ervin	Harry Hamill Harvey Luther	\$ 50	\$ 70	\$ 10	\$ 1,440		\$ 1,570	\$ 260	\$ 420	\$ 249	\$ 562	\$ 79			N. City, N. Y.; Seat.-1st N. and N. Bk. Com., Seattle.
Cordova L15	930 The First Bank of Cordova Jun'38Stmt 59-8 d@T\$'09	A. E. Lathrop	O. A. Torgerson	O. A. Torgerson	Thomas E. Jeter	50	53	46	1,122		1,271	370	240	385	262	14			N. City, N. Y.; Seat.-1st N. and Pacific N., Seat.; Bk. of Cal., San F.
Fairbanks H14	2101 First National Bank T@T\$'05 Jun'38Stmt 59-7	E. H. Stroecker, Ch. of Bd. and Pres.	Luther C. Hess	Albert C. Visca, Cash. and A. Tr. Off.	F. P. DeWree, A. Cash. and Tr. Off.	100	100	70	2,531	\$ 15	2,816	1,463	403	255	534	161			Chase N., N. Y.; Anglo-Calif. N., San F.; Seat.-1st N., Seattle.
Flat J9	124 Miners & Merchants Bank of Iditarod 59-17 d@T\$'16 Jun'38Stmt	Harry Donnelley	T. D. Jensen	M. S. Donnelley, Cash. and Sec.		25 (6 Cap.)	10	14	174		229	86		17		126			Seat.-1st N., Seattle.
Iditarod (Flat P. O.)	8 (See Flat)																		
Juneau N22	4043 B. M. Behrends Bank Jun'38Stmt 59-1 d@T\$'01	J. F. Mullen	Geo. E. Cleveland	Guy McNaughton, V. P. and Cash.	J. W. McNaughton	100	100	81	2,680		2,961	649	725	661	840	86			Chase N., N. Y.; Cont. Ill. N. Bk. & Tr., Chi.; Anglo-Calif. N., San F.
"	First National Bank d@T\$'08 Jun'38Stmt 59-2	John Reck, Ch. of Bd. and Pres.	W. G. Smith	E. McClain	E. L. Hunter	50	100	19	1,674		1,843	621	333	263	568	58			N. City, N. Y.; 1st N., Chi.; 1st N. and Bk. of Calif. N. A., Port.; Seat.-1st N., Pac. N., Bk. of Calif. N. A. and N. Bk. Com., Seat.; Crocker 1st N. and Bk. of Calif. N. A., San F.; Bk. of Calif. N. A., Tacoma; Bk. of Nova Scotia, Vancouver.
Ketchikan P25	3796 First National Bank d@T\$'24 Jun'38Stmt 59-4	John Koel	W. A. Pries	H. F. Sprague	C. H. Drury J. R. Macmillan C. R. Johnson	75	60	1	1,200		1,336	354	8	91	876	7			Chase N., N. Y.; Pac. N., 1st N., and Bk. of Cal. N. A., Seat.; Wells Fargo Bk. & Un. Tr., San F.
"	MINERS & MERCH. BANK d@T\$'06 Jun'38Stmt 59-3	J. R. HECKMAN	M. J. HENEGHAN F. J. GILMORE W. F. SCHLOTHAN	W. A. BATES, Cash. and Mgr.	K. JESSEN A. M. BUE A. J. LARSEN	75	50	19	1,088		1,232	274	88	203	648	19			N. City, N. Y.; N. Bk. Com., Peo. N., Bk. of Cal. N. A., and Seat.-1st N., Seattle; Royal Bk. of Canada, Prince Rupert, B. C.
		Unequalled facilities for prompt handling of collections. SEND US YOUR KETCHIKAN ITEMS.																	
Nome G6	1213 Miners & Merchants Bank of Alaska 59-11 d@T\$'04 Jun'38Stmt	G. R. Jackson	Ira D. Orton	H. G. Gabrielson, Cash. and Sec.		100	25	149	869		1,143	128	165	276	444	130			Irr. Tr. Co., N. Y.; Anglo-Calif. N., San F.; Seat.-1st N., Seattle.
Petersburg O23	1252 Bank of Petersburg d@T\$'12 Jun'38Stmt 59-10	K. Stenslid	Frederick Nelson	T. S. Eisemore	E. Locken	25	15	24	463		527	151	58	124	188	6			Chase N., N. Y.; N. Bk. Com., Seattle; B. M. Behrends, Juneau.
Seward M13	835 Bank of Seward d@T\$'05 Jun'38Stmt 59-13	H. S. Balderston, Ch. of Bd. and Pres.	Elwyn Swetmann	Jeanne Ironside		25	10	24	558		617	109		328 (Incl. U.S.)	148	32			Chase N., N. Y.; N. Bk. Com. and Seat.-1st N., Seat.; Crocker 1st N., San F.
Skagway M21	492 Bank of Alaska d@T\$'16 Jun'38Stmt 59-14 (Head Office)	E. A. Rasmuson, Ch. of Bd. and Pres.	C. P. Kirtland	Norman Haley	Geo. F. Mumford	100	50	103	1,627		1,880	538		295	975	72			Seat.-1st N., Seat.; W. F. Bk. & Un. Tr., San F.; Can. Bk. Com., Vancouver.
Valdez L15	442 The First Bank of Valdez Jun'38Stmt 59-15 d@T\$'14	J. W. Gilson, Ch. of Bd. and Pres.	G. W. Robbins	J. W. Gilson	Mrs. F. G. Smith, Sec.	25		8	342		385	78	72	160	73	2			1st N., N. Y.; N. Bk. Com., Seattle.
Wrangell O24	948 Bank of Alaska d@T\$'16 59-12		H. B. Thornquist	N. Haley	Irene Coulter	(Branch of Bank of Alaska, Skagway, Alaska)													N. Y. Tr. Co., N. Y.; Can. Bk. of Com., Vancouver; Seat.-1st N. and Bk. of Calif. N. A., Seat.; W. F. Bk. & Un. Tr., S. F.

Number under Name of Bank is the Transit Number given to each bank in U. S. exclusively by The Rand-McNally Bankers' Directory, under the authority of The American Bankers Ass'n.

ARIZONA

Non-Bank Towns with Nearest Banking Point (Indexed Acces.), Lawyers, Laws (indexed) in back of this volume. For Interest Rates, Holidays, etc., see Laws.

TOWN AND COUNTY County Seats. Fig. is F. R. Dist. Los A. E El Paso.	Mem. A. B. A. * New State † Mem. State B. Ass'n. [Estab. ♦ Fed. Res. Depts. † Trust B-Bond d-Safe Deposit © Savings ▲ FDIC	PRESIDENT.	VICE-PRESIDENT.	CASHIER.	ASS'T CASHIER.	LIABILITIES. (In Thousands of Dollars)						RESOURCES.					PRINCIPAL CORRESPONDENTS.								
						Capital	Surplus	Und.Prof. and or Reserves	Deposits	Other Liabilities	Totals	Cash, Ex. & Due from Bks	U.S. Gov. Securities	Other Securities	Loans & Discounts	Other Resources									
Ajo1100 11E Pima N9	VALLEY NATIONAL BANK 91-98 ▲d@T*35	{ One of nineteen offices operated in Arizona. }	J. D. Williams, Mgr.	J. C. Wertz, A. Mgr. C. S. Thompson, A. Mgr.	Ernest Beyer R. T. Edwards	(Home Office, Phoenix, Ariz.)											Chase N., N. Y.; Bk. of Am. Tr. & Sav. Assn., Los A.								
Bisbee8023 11E Cochise P23	Bank of Bisbee ▲d@T*35									(Branch of Bank of Douglas, Douglas, Ariz.)											Cent. Han. Bk. & Tr. Co., N. Y.; Calif. Los A.; 1st N., Phoenix.				
"	MINERS & MERCHANTS BK. Jun'38Stmt 91-18 ▲d@T*35					L. C. Shattuck, Ch. of Bd. and Pres.	J. M. Muheim S. S. Shattuck I. F. Burgess	J. H. Watson S. S. Shattuck, Tr. Off.		\$ 250 \$ 156 \$ 47 \$ 4,147 \$ 5 \$ 4,605 \$ 1,991 \$ 403 \$ 1,011 \$ 1,141 \$ 59										Chase N., Gty. Tr. and N. City, N. Y.; 1st N., Chi.; W. F. Bk. & Un. Tr., San F.; Citiz. N. Tr. & Sav., Los A.; State N., El Paso; Mtle.-Com., St. L.					
Buckeye1077 12L Maricopa K10 Casa Grande 1351 12L Pinal M13	Buckeye Valley Bank Jun'38Stmt 91-78 ▲d@T*35 VALLEY NATIONAL BANK 91-162 ▲d@T*35					H. M. Watson	H. M. Nelson	Nellie Parker		25 6 2 261				294	104	25	58	96	11		Valley N. and 1st N., Phoenix.				
Chandler1378 12L Maricopa K14 Clarkdale 2800 12L Yavapai H13	VALLEY NATIONAL BANK 91-164 ▲d@T*35 The Bank of Arizona 91-98 ▲d@T*35					{ One of nineteen offices operated in Arizona. }	M. C. Jensen, Mgr. Arizona.	W. W. Eisenbach, A. Mgr.	Frank Middleton, A. Mgr.	(Home office, Phoenix, Ariz.)											Chase N., N. Y.; Bk. of Am. N. Tr. & Sav. Assn., Los A.				
Chifton2305 11E Greenlee L24 Coolidge 1200 12L Pinal M15 Douglas 9823 11E Cochise P23	VALLEY NATIONAL BANK 91-39 ▲d@T*35 VALLEY NATIONAL BANK 91-159 ▲d@T*35 Bank of Douglas Jun'38Stmt 91-27 ▲d@T*35 (Head Office)													(Home office, Phoenix, Ariz.)											Chase N., N. Y.; Bk. of Am. N. Tr. & Sav. Assn., Los A.
"	VALLEY NATIONAL BANK 91-28 ▲d@T*35													(Home office, Phoenix, Ariz.)											Chase N., N. Y.; Bk. of Am. N. Tr. & Sav. Assn., Los A.
Flagstaff3891 12L Coconino G14	The Bank of Arizona 91-157 ▲d@T*35													(Branch of The Bank of Arizona, Prescott, Ariz.)											1st N., N. Y.; Far. & Merch. N., Los A.; Bk. of Calif. N. A., San F.
Glendale3665 12L Maricopa K12 Globe 7157 12L Gila K17 Hayden 1800 12L Gila L18 Holbrook 1115 12L Navajo G20	VALLEY NATIONAL BANK 91-108 ▲d@T*35 VALLEY NATIONAL BANK 91-24 ▲d@T*35 VALLEY NATIONAL BANK 91-81 ▲d@T*35 First National Bank Jun'38Stmt 91-144 ▲d@T*22													(Home office, Phoenix, Ariz.)											Chase N., N. Y.; Bk. of Am. N. Tr. & Sav. Assn., Los A.
Jerome4932 12L Yavapai H12	The Bank of Arizona 91-45 ▲d@T*35													(Branch of The Bank of Arizona, Prescott, Ariz.)											Chase N., N. Y.; Bk. of Am. N. Tr. & Sav. Assn., Los A.
Kingman2200 12L Mohave G5 Mesa 3711 12L Maricopa K13 Miami 7693 12L Gila L18	VALLEY NATIONAL BANK 91-160 ▲d@T*35 VALLEY NATIONAL BANK 91-50 ▲d@T*35 VALLEY NATIONAL BANK 91-56 ▲d@T*35													(Home office, Phoenix, Ariz.)											Chase N., N. Y.; Bk. of Am. N. Tr. & Sav. Assn., Los A.
Morenci1500 11E Greenlee L23	VALLEY NATIONAL BANK 91-166 ▲d@T*35													(Home Office, Phoenix, Ariz.)											Chase N., N. Y.; Bk. of Am. N. Tr. & Sav. Assn., Los A.
Nogales6006 11E Santa Cruz P17	FIRST NATIONAL BANK Jun'38Stmt 91-70 ▲d@T*35									O. N. Herold, Ch. of Bd.	W. W. Barbee	Theron Richardson	G. E. Wheeler N. D. Pomeroy Julio Pina, Jr.	100 65 61 3,296				3,522	1,526	857	615	523	1	Cent. Han. Bk. & Tr. Co. and N. City, N. Y.; Cont. Ill. N. Bk. & Tr. Co., Chi.; Citiz. N. Tr. & Sav. Bk. and Bk. of Am. N. Tr. & Sav. Assn., Los A.; Anglo Calif. N., San F.; Com. Tr. Co., Kan. C.; Whitney N., N. O.; State N., El P.	

Exceptional service offered to bankers and commercial houses for collections on Southern Arizona, and particularly down the West Coast of Mexico, by reason of our many correspondents in the principal cities of that Republic.



Yardsticks of Progress



Deposits Important as a reflection of the public's confidence, as well as being an acknowledged yardstick of growth, is the steady, consistent increase in our deposits from \$6,700,000 five years ago (December 1932), to its present figure of over \$37,000,000.



Customers Our substantial increase in deposits during the past five years has not been brought about by a few (nor a few dozen) large depositors, but by the many thousands of men and women now banking here who were not customers in 1932. Today, more than 60,000 Arizonans use the statewide facilities of this bank.



Loans Being a storehouse for deposits is not enough. We believe these funds can be safely, profitably loaned to worthy Arizona business firms and individuals. Consequently, our loans have increased from less than \$3,000,000 in 1932, to nearly \$14,000,000 today.



Personnel Friendly, conscientious men and women, using modern methods and equipment, daily serve the needs of our thousands of customers. In 1932 it took only 87 employees, while today, 300 people devote their efforts to handling your banking requirements.



Organization Geographical expansion during the past five years has given added meaning to our slogan, "Complete, Statewide Banking Facilities." Nine new offices, bringing the total to 19, now give us greater opportunity than ever before to better serve ALL of Arizona.

VALLEY NATIONAL BANK

SAFFORD HAYDEN CLIFTON AJO PHOENIX TUCSON CASA GRANDE GLOBE KINGMAN

MIAMI GLENDALE SUPERIOR  PRESCOTT COOLIDGE MESA

CHANDLER MORENCI WILLCOX DOUGLAS

MEMBER FEDERAL DEPOSIT INSURANCE CORPORATION

ARIZ.

**ARIZONA
COUNTIES
and
COUNTY SEATS**

County	Index	Co. Seat
Apache	H 23	St. Johns
Cochise	O 22	Bisbee
Coconino	E 13	Flagstaff
Gila	J 18	Globe
Graham	M 22	Safford
Greenlee	L 24	Clifton
Maricopa	K 11	Phoenix
Mohave	F 5	Kingman
Navajo	F 19	Holbrook
Pima	O 13	Tucson
Pinal	M 16	Florence
Santa Cruz	P 18	Nogales
Yavapai	H 11	Prescott
Yuma	L 5	Yuma



A match for any Banking Books in print! . . .

WE'LL accept your judgment of these three volumes as against any current books on banking.

Each of them gives successful experiences of hundreds of bankers in meeting every major problem that confronts you every day. **BANK LOAN MANAGEMENT** covers the entire financial administration of a bank from the three-fold standpoint of yield, liquidity and safety. **BANK COST CONTROL** shows how you can coordinate your accounting and auditing functions to eliminate internal waste and risks. **ADVERTISING FOR BANKS** is a complete manual of approved methods for creating and

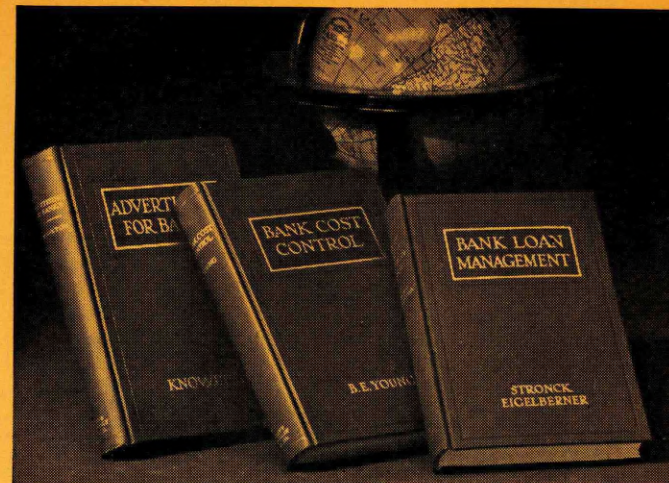

maintaining public confidence and building new business. With these three books on your desk, you will be well armed for the daily job of making and preserving bank profits.

But, we will not ask you to buy these books until they themselves convince you. Send for them today and look them over at our expense.

SPECIAL OFFER

The large demand for these books has enabled us to reduce the price in half—formerly selling for \$10 the set, we can now offer them to you for \$5. If sold singly, \$2. each.

ACT NOW—get your set while the supply lasts.

RAND McNALLY & COMPANY

536 South Clark Street

Chicago, Illinois

Number under Name of Bank is the Transit Number given to each bank in U. S. exclusively by The Rand-McNally Bankers' Directory, under the authority of The American Bankers Ass'n.

ARIZONA—Continued

Non-Bank Towns with Nearest Banking Point (Indexed Access.), Lawyers, Laws (indexed) in back of this volume. For Interest Rates, Holidays, etc., see Laws.

TOWN AND COUNTY. County Seats. Fig. is F.R. Dist. Los A. El Paso.

MEMBERSHIP. Mem. A. B. A. New State Priv. Mem. State B. Ass'n. Estab. Fed. Res. Depts. Trust B-Bond d-Safe Deposit Savings FDIC

LIABILITIES. (In Thousands of Dollars)					RESOURCES.					
Capital	Surplus	Und. Prof. and or Reserves	Deposits	Other Liabilities	Totals	Cash, Ex. & Due from Bks	U.S. Gov. Securities	Other Securities	Loans & Discounts	Other Resources

PRINCIPAL CORRESPONDENTS.

Phoenix 48,118
121 Maricopa K12

ARIZONA TITLE GUARANTEE & TRUST CO.
Jun'38Stmt T'99

PRESIDENT. C. E. VAN NESS, Ch. of Bd. and Pres.
VICE-PRESIDENT. G. W. SILVERTHORNE
CASHIER. G. R. SLOANE
ASS'T CASHIER. E. T. HAZELETT, Sec. and Tr. F. E. PETTYCREW, Title Off.

Trusts, Title Insurance, Abstracts, Escrows
INC. 1899

\$ 104	\$ 36	\$ 1	\$ 26	\$ 43	\$ 210	\$ 14		\$ 78	\$ 29	\$ 89
(General)	(Trust)	(Business)	(Deposits)	(No bank)	(ing)					

1st N. Bk. of Ariz. and Valley N., Phoenix.

Phoenix 48,118
121 Maricopa K12

***FIRST NATIONAL BANK OF ARIZONA, PHOENIX**
Jun'38Stmt 91-1 AdB@T'81 (Head Office)

PRESIDENT. H. J. COERVER
VICE-PRESIDENT. S. C. GANZ, Exec. W. K. HUMBERT
CASHIER. J. H. CALVERT
ASS'T CASHIER. E. F. BARROWS, J. H. BRAHM, F. A. CUTHBERTSON, E. K. FOLTZ, E. N. HOLTGATE, W. W. ROBERTSON, E. SANDERHOFF

550	550	409	15,883	80	17,472	5,958	5,578	414	4,645	877
-----	-----	-----	--------	----	--------	-------	-------	-----	-------	-----

N. City, Chase N., and Cent. Han. Bk. & Tr. Co., N. Y.; 1st N. and Cont. Ill. N. Bk. & Tr., Chi.; Bk. of Am. N. Tr. & Sav. Assn., San F.; Citiz. N., Los A.; N. Shaw., Bos.; 1st N., St. L.

First Phoenix Branch: Central Ave. & Washington (91-3)
R. A. BECKER, A. V. P. and Mgr.; R. WM. KRAMER, Tr. Off.;
G. H. CAVIN, J. H. DERMODY, D. W. LOSCH, K. H. MILLER, A. Cashiers
Branches at Tempe and Yuma, Arizona

SPECIAL FACILITIES FOR MAKING COLLECTIONS IN ARIZONA
Member Federal Deposit Insurance Corporation

Phoenix 48,118
121 Maricopa K12

***PHOENIX SAV. BK. & TR. CO.**
Jun'38Stmt 91-5 AdB@T'81

PRESIDENT. S. C. GANZ, W. K. HUMBERT, Ch. of Bd.
VICE-PRESIDENT. R. B. QUILLIN, Sec. and Tr. G. J. KURZE, A. Tr. Off.
CASHIER. H. E. MORRIS, A. Sec. and A. Tr. MORGAN GROOVER, Mgr. Ins. Dep. E. N. HOLTGATE, Aud.

247	129	117	4,474	17	4,984	1,945	1,244	323	1,176	296
-----	-----	-----	-------	----	-------	-------	-------	-----	-------	-----

Chase N. and Mfrs. Tr. Co., N. Y.; 1st N., Phoenix; Citiz. N., Los A.; Bk. of Am. N. Tr. & Sav. Assn., San F.

Affiliated with the First National Bank of Arizona, Phoenix Complete Trust Service.

Phoenix 48,118
121 Maricopa K12

Phoenix Title & Trust Co.
Jun'38Stmt 91-151 dT'10

PRESIDENT. G. W. MICKLE
VICE-PRESIDENT. M. L. Hartley, V. P. and Tr. J. L. Taylor
CASHIER. J. M. Clements, A. Tr. and A. Sec.
ASS'T CASHIER. L. J. Taylor, Sec. and Tr. Off. Gordon Wallace, A. Tr. Off.

269	260	19	213		761	209	70	251	109	122
(No banking)			(Escrow and Trust)							

1st N. and Valley N., Phoenix.

Phoenix 48,118
121 Maricopa K12

***VALLEY NATIONAL BANK**
Jun'38Stmt 91-2 AdB@T'85 (Head Office)

PRESIDENT. WALTER R. BIMSON, L. D. RICKETS, Ch. G. TAYLOR, C. H. TINKER, W. R. WAYLAND, Vice Presidents
VICE-PRESIDENT. EUGENE S. LEE, W. R. MONTGOMERY, H. H. HILL, Asst. Vice Presidents
CASHIER. H. L. DUNHAM, JAMES DISMUK, R. L. DAVENPORT, H. L. FLETCHER, P. J. MUNCH, R. E. BRUNEAU, R. E. Ln. Mgr.
ASS'T CASHIER. EARL R. PARSONS, I. A. GOODNIGHT, L. W. FLETCHER, JOHN G. BOYD, A. F. JENNINGS, J. P. HAGAN, Installment Ln. Mgr.

600	600	699	37,188	309	40,617	11,123	9,300	5,475	13,792	927
Pf. 1,221										

Chase N., N. Y.; Harris Tr. & Sav., Chi.; Bk. of Am. N. Tr. & Sav., Secur.-1st N., Far. and Merch. N. and Citiz. N. Tr. and Sav., Los A.; Anglo-Calif. N. and Am. Tr. Co., San F.; Com. Tr. Co., Kan. C.; El Paso N., El Paso.

A State-wide institution ideally adapted to handle your Arizona business transactions PROMPT COLLECTION SERVICE

Member Federal Deposit Insurance Corporation

Phoenix 48,118
121 Maricopa K12

Phoenix Clearing House
(Members indicated by a *)

PRESIDENT. W. K. Humbert
VICE-PRESIDENT. H. L. Dunham
CASHIER. E. F. Barrows, Sec. and Mgr. G. C. Taylor, Mem. of Ex. Com.
ASS'T CASHIER. S. C. Ganz, G. C. Taylor

(See pages 67-68-69 for Number of etc.)	National	State	and	Private	Banks	Total
---	----------	-------	-----	---------	-------	-------

Northern Tr. Co., Chicago Valley National Bank, Phoenix

Phoenix 48,118
121 Maricopa K12

DWIGHT B. HEARD INVESTMENT CO.
Heard Bldg. '97

BARTLETT B. HEARD - MAX I. GREENFIELD - J. D. SPOONER, Sec. and Tr.
M. B. HEARD, Ch. of Bd.
Established 1897
SALT RIVER VALLEY FIRST REAL ESTATE MORTGAGES.
(Under Roosevelt reclamation project)
Appraisals ... Property Management ... Insurance

100						
-----	--	--	--	--	--	--

Northern Tr. Co., Chicago Valley National Bank, Phoenix

Number under Name of Bank is the Transit Number given to each bank in U. S. exclusively by The Band-McNally Bankers' Directory, under the authority of The American Bankers Ass'n.

ARIZONA—Continued

Non-Bank Towns with Nearest Banking Point (Indexed Access.), Lawyers, Laws (Indexed) in back of this volume. For Interest Rates, Holidays, etc., see Laws.

TOWN AND COUNTY County Seats. Fig. is F. R. Dist. Los A. E El Paso.	Mem. A. B. A. *New \$State Priv. Mem. State B. Ass'n. [Estab. Fed. Res. Depts: T-Trust B-Bond d-Safe Deposit S-Savings A-FDIC	PRESIDENT.	VICE-PRESIDENT.	CASHIER.	ASS'T CASHIER.	LIABILITIES. (In Thousands of Dollars)					RESOURCES.					PRINCIPAL CORRESPONDENTS.		
						Capital	Surplus	Und. Prof. and or Reserves	Deposits	Other Liabilities	Totals	Cash, Hk. & Due from Bks	U.S. Gov. Securities	Other Securities	Loans & Discounts		Other Resources	
Prescott 5517 12 L Yavapai H11	THE BANK OF ARIZONA Jun'38Stmt 91-82 ▲d@T*377 (Head Office)	M. B. Hazeltine	A. H. Favour	C. S. White	F. A. Hathaway Sherman Hazeltine	\$ 100	\$ 140	\$ 11	\$ 3,787	-----	\$ 4,038	\$ 902	\$ 1,587	\$ 287	\$ 1,173	\$ 89	1st N., N. Y.; Secur-1st N. and Far. & Merch. N., Los A.; Bk. of Calif. N. A., San F.	
" "	VALLEY NATIONAL BANK 91-86 ▲d@T*35	{ (One of nineteen offices operated in Arizona.)		H. W. Faulkner, Mgr.	V. E. Swanson, A. Mgr.	(Home office, Phoenix, Ariz.)	-----	-----	-----	-----	-----	-----	-----	-----	-----	-----	Chase N., N. Y.; Bk. of Am. N. Tr. & Sav. Assn., Los A.	
" "	Yavapai County Savings Bank Jun'38Stmt 91-85 ▲@*3506	M. B. Hazeltine	Dixon Fagerberg, Jr.	-----	G. H. Stack, Sec. and Tr.	75 Pf. 25	15	57	800	\$ 14	986	127	163	286	236	174	Far. & Merch. N., Los A.; Bk. of Ariz., Prescott.	
Safford 1706 11 E Graham M22	VALLEY NATIONAL BANK 91-88 ▲d@T*35	{ (One of nineteen offices operated in Arizona.)		C. Hakes, Mgr.	-----	(Home office, Phoenix, Ariz.)	-----	-----	-----	-----	-----	-----	-----	-----	-----	-----	Chase N., N. Y.; Bk. of Am. N. Tr. & Sav. Assn., Los A.	
Superior 4000 12 L Pinal L17	VALLEY NATIONAL BANK 91-161 ▲d@T*35	{ (One of nineteen offices operated in Arizona.)		H. T. Ward, Mgr.	-----	(Home office, Phoenix, Ariz.)	-----	-----	-----	-----	-----	-----	-----	-----	-----	-----	Chase N., N. Y.; Bk. of Am. N. Tr. & Sav. Assn., Los A.	
Tempe 2495 12 L Maricopa K13	FIRST NATIONAL BANK OF ARIZONA, PHOENIX 91-54 ▲d@T*35	-----	-----	T. A. Anderson, A. C. and Mgr.	H. S. Harelson, A. Mgr.	(Tempe Branch of First National Bank of Arizona, Phoenix, Ariz.)	-----	-----	-----	-----	-----	-----	-----	-----	-----	-----	N. Y. Tr. Co., N. Y.; Far. & Merch. N., Los A.	
Tucson 32,506 11 E Pima N17	Arizona Trust Co. Trust Business Only—No Collections) Jun'38Stmt 91-163	Walter E. Lovejoy	G. N. Burcham	Harry R. Talmage, Sec. and Tr.	-----	-----	85	-----	6	-----	181	4	-----	-----	50	127	Sou. Ariz. Bk. & Tr. Co., Tucson.	
" "	*SOUTHERN ARIZ. BK. & TR. CO. Jun'38Stmt 91-13 ▲d@T*3508	F. J. STEWARD, Ch. of Bd. and Pres.	H. H. d'AUTREMONT, V. P. and Tr. Off.	G. W. SAWYER, V. P., Sec. and Cash.	W. E. MEYER, A. Sec. LOUIS J. FELIX, A. Sec.	-----	250	400	64	8,354	-----	9,068	3,256	2,108	1,050	2,365	289	Chase N. and N. City, N. Y.; Cont. Ill. N., Chi.; Crocker 1st N., San F.; Far. & Merch. N., Los A.; Com. Tr., Kan. C.; 1st N. and Phil. N., Phil.; Mellon N., Pitt.; State N., El Paso; N. Shawmut, Bos.
" "	*VALLEY NATIONAL BANK 91-11 ▲d@T*35	{ (One of nineteen offices operated in Arizona.)		WALTER R. BIRNSON, Ch. of Bd.	J. F. HOUSTON ----- G. D. DEBELL, A. V. P. H. H. HOLBERT, A. V. P.	(Home office, Phoenix, Ariz.)	-----	-----	-----	-----	-----	-----	-----	-----	-----	-----	-----	Chase N., N. Y.; Harris Tr. & Sav., Chi.; Bk. of Am. N. Tr. & Sav. Assn., Los A.; Am. Tr. Co., San F.
" "	Tucson Clearing House (Members indicated by a*)	L. J. Felix	J. F. Houston	R. C. Zepeda, Sec., Tr. and Mgr.	-----	(See pages 67-68-69 for Number of etc.)	-----	-----	-----	-----	National, State and Private Banks, Total	-----	-----	-----	-----	-----	-----	-----
Willcox 806 11 E Cochise O22	VALLEY NATIONAL BANK 91-136 ▲d@T*35	{ (One of nineteen offices operated in Arizona.)		D. T. Milner, Mgr.	R. L. Hailey, A. Mgr.	(Home office, Phoenix, Ariz.)	-----	-----	-----	-----	-----	-----	-----	-----	-----	-----	-----	Chase N., N. Y.; Bk. of Am. N. Tr. & Sav. Assn., Los A.
Williams 2166 12 L Coconino F12	The Bank of Arizona 91-158	-----	-----	E. O. Messimer, Mgr.	-----	(Branch of The Bank of Arizona, Prescott, Ariz.)	-----	-----	-----	-----	-----	-----	-----	-----	-----	-----	-----	1st N., N. Y.; Far. & Merch. N., Los A.; Bk. of Calif. N. A., San F. Cent. Han. Bk. & Tr., N. Y.; Cont. Ill. N. Bk. & Tr., Chi.; Secur-1st N. Bk. of Los A., Los A.
Winslow 3917 12 L Navajo G18	First National Bank Jun'38Stmt 91-141 ▲d@T*24	R. C. Kaufman	Geo. Hammond	A. S. Brayman	Chas. D. Chase Agnes Janeway	(Yuma Branch of First National Bank of Arizona, Phoenix, Ariz.)	50	4	26	918	998	372	161	49	405	11	Chase N., N. Y.; 1st N., Chi.; Citiz. N. Tr. & Sav., Los A.; W. F. Bk. & Un. Tr. Co., San F.	
Yuma 4892 12 L Yuma M1	FIRST NATIONAL BANK OF ARIZONA, PHOENIX 91-156 ▲d@T*37	-----	-----	M. J. Hackett, A. C. and Mgr.	C. B. Andrews, A. Mgr.	-----	-----	-----	-----	-----	-----	-----	-----	-----	-----	-----	-----	-----

**IN ARKANSAS—
LITTLE ROCK IS**

*Your Central * Point*

AND IN LITTLE ROCK - -

W. B. Worthen Company, Bankers is your logical choice as correspondent representative. Located in almost the geographical center of our state, we are within reach of cities both large and small—here in Arkansas and throughout the South. We send all Arkansas non-par items direct, and save you time and money in handling checks and collections on all Arkansas banks.

We cordially invite you to make use of our complete facilities and fast, painstaking service, as your Arkansas correspondent.

Member Federal
Deposit Insurance
Corporation

W. B. Worthen Co.,



» SINCE 1877 «

Bankers

MAIN AT FOURTH STREET

LITTLE ROCK, ARKANSAS

**ARKANSAS
COUNTIES
and
COUNTY SEATS**

County	Index	Co. Seat
Arkansas	L 16	Dewitt and Stuttgart
Ashley	Q 14	Hamburg
Baxter	B 12	Mountain Home
Benton	B 4	Bentonville
Boone	B 9	Harrison
Bradley	P 13	Warren
Calhoun	O 11	Hampton
Carroll	A 7	Berryville and Eureka Springs
Chicot	Q 17	Lake Village
Clark	M 9	Arkadelphia
Clay	A 20	Corning and Piggott
Cleburne	E 14	Heber Springs
Cleveland	N 13	Rison
Columbia	Q 8	Magnolia
Conway	G 11	Morrilton
Craighead	D 19	Jonesboro and Lake City
Crawford	E 4	Van Buren
Crittenden	G 21	Marion
Cross	G 19	Wynne
Dallas	M 11	Fordyce
Desha	O 17	Arkansas City
Drew	O 15	Monticello
Faulkner	G 12	Conway
Franklin	E 6	Charleston and Ozark
Fulton	A 14	Salem
Garland	J 9	Hot Springs National Park
Grant	L 12	Sheridan
Greene	C 20	Paragould
Hempstead	O 6	Washington
Hot Spring	L 9	Malvern
Howard	M 6	Nashville
Independence	E 15	Batesville
Izard	C 14	Melbourne
Jackson	E 17	Newport
Jefferson	L 14	Pine Bluff
Johnson	E 8	Clarksville
Lafayette	Q 7	Lewisville
Lawrence	C 17	Powhatan and Walnut Ridge
Lee	I 19	Marianna
Lincoln	M 15	Star City
Little River	N 4	Ashdown
Logan	G 7	Booneville and Paris
Lonoke	J 15	Lonoke
Madison	C 7	Huntsville
Marion	B 11	Yellville
Miller	Q 6	Texarkana
Mississippi	D 22	Blytheville and Osceola
Monroe	J 17	Clarendon
Montgomery	K 7	Mount Ida
Nevada	O 8	Prescott
Newton	D 9	Jasper
Ouachita	O 10	Camden
Perry	I 10	Perryville
Phillips	K 19	Helena
Pike	L 7	Murfreesboro
Poinsett	E 19	Harrisburg
Polk	K 5	Mena
Pope	F 9	Russellville
Prairie	I 16	Des Arc and De Valls Bluff
Pulaski	I 12	Little Rock
Randolph	A 18	Pocahontas
St. Francis	H 19	Forrest City
Saline	J 11	Benton
Scott	I 5	Waldron
Searcy	D 11	Marshall
Sebastian	G 4	Fort Smith and Greenwood
Sevier	M 4	De Queen
Sharp	C 16	Evening Shade and Hardy
Stone	D 13	Mountain View
Union	Q 11	Eldorado
Van Buren	E 12	Clinton
Washington	C 5	Fayetteville
White	G 15	Searcy
Woodruff	G 17	Augusta
Yell	H 8	Danville and Dardanelle



RAND McNALLY
POPULAR MAP OF
ARKANSAS
SCALE 1:1,774,000
1 Inch = 28 Statute Miles
1 Centimeter = 17.7 Kilometers
Statute Miles
Kilometers
Copyright by Rand McNally & Company, Chicago.
Made in U.S.A.

The First National Bank of Memphis
BOND DEPARTMENT
Dealers in Tennessee, Mississippi and Arkansas Municipals
Memphis, Tenn. — Phones: 5-3637, L.D. 311

Do YOU know your Blue Book?

1872

1938



Blue Book

The first 65 pages of this 2400 page Directory contain information you may need at any time including these

6 Salient Features

1. Federal Reserve Bank Information
Districts, time schedules, maps, etc.
2. All Government Agencies dealing with banks
Location, official personnel
3. All state and national Bank Associations
Location, official personnel
4. Bank Examiners. A complete list of State and National Bank Examiners, with locations
5. Values of Foreign Moneys
From Treasury Dept.-Office of Secretary
6. Postal Information
Domestic and Foreign

Rand McNally Bankers Directory

Rand McNally Bldg.

NEW YORK

CHICAGO

SAN FRANCISCO

ARKANSAS

TOWN AND COUNTY. County Seats. 3 Fed. Res. Dist. Memph. Little R.	Mem. A. B. A. New State Priv. Mem. State B. Ass'n. (Estab. Fed. Res. Depts. Trust B-Bond d-Safe Deposit Savings FDIC	PRESIDENT.	VICE-PRESIDENT.	CASHIER.	ASS'T CASHIER.	LIABILITIES. (In Thousands of Dollars)					RESOURCES.					PRINCIPAL CORRESPONDENTS.	
						Capital	Surplus	Und. Prof. and or Reserves	Deposits	Other Liabilities	Totals	Cash, Ex. & Due from Bks	U. S. Gov. Securities	Other Securities	Loans & Discounts		Other Resources
Alma 781 L Crawford P5	Commercial Bank 81-272	C. A. Starbird. Ch. of Bd. and Pres.	W. E. Byars	J. F. Alexander	R. L. Bolling	\$ 25	\$ 5	\$ 5	\$ 225		\$ 260	\$ 62	\$ 8	\$ 83	\$ 96	\$ 11	Merch. N. and 1st N., Ft. Smith; Un. N., Little R.
Amity 608 L Clark M8	Bank of Amity 81-287	W. C. Hays. Ch. of Bd. and Pres.	G. W. Tolleson	W. H. Olds. Cash. and Sec.	J. C. McWha Oleda Olds	25 Pf. 40	5	1	311		382	134	78	38	108	24	Union N. and Com'l N., Little R.
Arkadelphia 3380 L Clark M9	Citizens National Bank 81-134 Ad @ 11	W. B. East C. C. Tobey, Ch.	E. W. Thomas Joseph Callaway	Howard Abraham	B. W. Fincher	50	23	15	473		561	162	23	50	314	12	1st N., St. L.; Texarkana N., Texarkana; Un. N., Little R.
" "	ELK HORN BANK & TRUST CO. 81-133 Ad @ 11	W. E. Barkman	A. P. Greene, V. P., Sec., and Tr. A. J. Vestal	A. C. Stone	W. P. Jones Jr. C. C. Lookadoo A. C., A. Sec., and A. Tr.	50 Pf. 50	20	49	533		702	268	73	85	245	31	Chase N., N. Y.; 1st N., Chi.; Mtle.-Com. Bk. & Tr. Co., St. L.; Com'l N., Little R.
" "	Merchants & Planters Bank & Trust Co. 81-469	J. H. McMillan	H. T. Ross H. A. Daugherty	H. A. Daugherty	Lottie Watson E. B. Dickinson	42 (50 Pf. A) (20 Pf. B)		29	373		514	83		141	253	37	Union N., Little R.; Boatmen's N., St. L.; Texarkana N., Texarkana.
Arkansas City L Desha O17 1432	McGehee Bank 81-37				Mrs. W. C. Murphy. In charge						(Tellers Window of McGehee Bank, McGehee, Ark.)						
Ashdown 1607 L Little River O4	First National Bank in Ashdown 81-217 Ad @ 11	E. C. Chappelle. Ch. of Bd. and Pres.	Guy Chappelle	W. B. Frith. Act. V. P. and Cash.	W. H. Frith	25 Pf. 10		5	166	\$ 1	207	66	10	54	54	23	Chase N., N. Y.; State N. and Texarkana N., Texarkana; Com'l N., Little R.
Ash Flat 150 L Sharp B15	Bank of Ash Flat 81-499	W. T. McJunkins	J. M. Causbie	W. Brawley	V. McJunkins, Sec.	5	6	4	90		105	54			41	10	Un. N., Little R.; 1st N., Memp.; Citiz. Bk. & Tr., Batesville.
Atkins 1864 L Pope G10	Bank of Atkins 81-215	J. M. Barker	J. M. Barker, Jr.	C. A. Barker		13 Pf. 38	3	29	138		221	57	27	2	112	23	1st N., St. L.; Com'l N. and Peo. N., Little R.; 1st N., Ft. Smith.
" "	Merchants & Farmers Bank 81-216 Ad @ 11	O. H. McCollum	W. H. Bost	Albert McCollum	Hughey McCollum	10 (15 Pf. A)		2	188		215	57	17	11	123	7	N. City, N. Y.; Mtle.-Com. Bk. & Tr., St. L.; Un. N., Little R.
Augusta 2243 L Woodruff G16	The Bank of Augusta 81-718 Ad @ 11	J. H. Snapp	W. M. Sale	W. B. Conner	O. T. Beasley	25	5	9	295		334	85	36	91	118	4	W. B. Worthen Co., Bkrs., Little R.; N. Bk. Com., Memp.; 1st N., St. L.
Bald Knob 1273 L White G15	Bank of Searcy 81-35				E. D. Williams, Mgr.						(Tellers Window of Bank of Searcy, Searcy, Ark.)						W. B. Worthen Co., Bkrs., Little R.
Batesville 4484 L Independence D15	Citizens Bank & Trust Co. 81-116 Ad @ 11	C. W. Barnett	C. W. Wasson H. M. Kennerly	H. M. Kennerly	Ben Jernigan C. T. Jones	60	9	24	938		1,031	360		213 (Incl. Und. U.S.)	450	8	N. City, N. Y.; 1st N., St. L. and Memp.; Un. N., Little R.
Beebe 1108 L White H14	Citizens Bank 81-688	E. H. Abington. Ch. of Bd. and Pres.	J. R. Sloan	T. E. Abington. Cash. and Sec.	Fannie Rainey	25	5	7	182	2	221	127	4	21	65	4	1st N., St. L.; Un. N., Little R.
Belleville 401 L Yell H8	Belleville Bank 81-294	J. C. Woodson	Mrs. J. C. Woodson	R. A. White	F. T. Moudy	10	10	1	83		104	39	15	1	49		Merch. N. and 1st N., Ft. Smith; W. B. Worthen Co. Bkrs., Little R.
Benton 3445 L Saline J11	Benton State Bank 81-711	W. R. Alsobrook	A. J. Johnson L. B. White	G. C. Raper		25	9		306		340	163	32	54	85	6	Un. N. and W. B. Worthen Co., Bkrs., Little R.; N. Bk. Com., Pine Bluff.
Bentonville 2208 Benton A5	Bank of Bentonville 81-701 Ad @ 11	E. P. Knott	Ross Martin	Homer Stottsberry		30	11	7	419		467	151	113	67	128	8	1st N., Ft. Smith; 1st N. and Mtle. Com. Bk. & Tr. Co., St. L.
Berryville 1286 Carroll A7	First National Bank 81-251	B. O. George. Ch. of Bd. and Pres.	D. C. West	W. H. Molloy	Ruth McQuown	60 Pf. 29	16	11	573		689	185	23	146	300	35	Chase N., N. Y.; Mtle.-Com. Bk. & Tr., St. L.; Union N., Springfield, Mo.; Com. Tr., Kan. C.; W. B. Worthen Co., Bkrs., Little R.
Blevins 291 L Hempstead N7	Bank of Blevins 81-518	H. M. Stephens	Herbert M. Stephens	P. C. Stephens		15 Pf. 10	5	3	56		89	28	2	18	37	4	State N., Texarkana; Un. N., Little R.

THE SIMMONS NATIONAL BANK OF PINE BLUFF, ARK. — Largest Bank in Southeast Arkansas

ARKANSAS—Continued

Non-Bank Towns with Nearest Banking Point (Indexed Access), Lawyers, Laws (Indexed) in back of this volume. For Interest Rates, Holidays, etc., see Laws.

TOWN AND COUNTY. County Seats. Fed. Res. Dist. Memp. Little R.	Mem. A. B. A. New State Priv. Mem. State B. Ass'n. [Etab. Fed. Res. Depts: T-Trust B-Bond d-Safe Deposit © Savings ▲ FDIC	PRESIDENT.	VICE-PRESIDENT.	CASHIER.	ASS'T CASHIER.	LIABILITIES. (In Thousands of Dollars)					RESOURCES.					PRINCIPAL CORRESPONDENTS.	
						Capital	Surplus	Und. Prof. and Reserves	Deposits	Other Liabilities	Totals	Cash, Ex. & Due from Bks	U. S. Gov. Securities	Other Securities	Loans & Discounts		Other Resources
Blytheville 10,095 M Mississippi D22	FARMERS BANK & TRUST CO. 81-105 ▲ d © * \$ 08 Jun '38 Stmt	B. A. LYNCH	I. R. JOHNSON	F. E. WARREN CECIL SHANE, Sec.	R. L. BANISTER R. B. JONES	\$ 150	\$ 40	\$ 53	\$ 1,206	\$ 19	\$ 1,468	\$ 248	\$ 541	\$ 75	\$ 453	\$ 151	Boatmens N., N. Y.; Boatmens N., St. L.; 1st N., Un. Plan. N. Bk. & Tr., and N. Bk. of Com., Memp.; Un. N., Little R.
" " "	THE FIRST NATIONAL BANK IN BLYTHEVILLE Jun '38 Stmt 81-734 ▲ d © * \$ 37	H. HIGHFILL	C. H. WILSON	S. H. WILLIAMS	HERMON CARLTON	100	16		529		645	226	175	33	204	7	Chase N., N. Y.; Un. Plan. and N. Bk. of Com.; Memp.: 1st N., St. L., W. B. Worthen Co. Bkrs., Little R.; N. Stk. Yds. N., N. Stk. Yds.
Booneville 2099 L Logan H6	Citizens Bank 81-195 ▲ \$ 10 Jun '38 Stmt	Mattie Edwards, Ch. of Bd. and Pres.	W. W. Parker	L. J. Williams C. X. Williams, Tr. and Sec.	G. R. Edwards	28 Pf. 22	4	2	205		261	83	17	5	156	1st N. and Merch. N., Ft. Smith; Com'l N. and Union N., Little R.	
Bradford 675 L White F16	The Citizens Bank 81-673 ▲ * \$ 31 Jun '38 Stmt	U. L. Hickmon	Asa F. Fraser	W. B. Hammond		10		1	78		89	58		4	26	1st N., Newport and St. L.; Com'l N., Little R., Un. Plan. N. Bk. & Tr., Memp.	
Bradley 363 L Lafayette R7	The Bank of Bradley 81-513 ▲ * \$ 33 Jun '38 Stmt	J. B. Edwards	Margaret R. Meek	J. W. Meek	J. W. Meek, Jr.	19 Pf. 6	5	6	128		164	24	8	17	111	4	Simmons N., Pine Bluff; 1st N., St. L. and Shreveport.
Brinkley 8046 L Monroe I17	BANK OF BRINKLEY Jun '38 Stmt 81-191 ▲ d © * \$ 08 Please send 15c with Special attention given collections and 25c for credit reports.	ANDREW FLORA	FRANK ANDREWS, Active	JOHN F. COLE	HAROLD WOODFIN ROBERT MOORE	50 Pf. 11	15	7	590		673	148	39	155	298	33	Boatmens N., St. L.; Un. Plan. N. Bk. & Tr. Co., N. Bk. of Com., and 1st N., Memp.; Un. N., Little R.
Cabot 684 L Lonoke H14	BANK OF CABOT 81-304 ▲ * \$ 02 Jun '38 Stmt	O. H. Davis, Ch. of Bd. and Pres.	J. F. See	F. B. Garlington	J. M. Park Mrs. Jewel Leggett	30	8	9	246		293	76	8	50	157	2	W. B. Worthen Co., Bkrs., Little R.; 1st N., St. L.
Calico Rock 659 L Icard C13	State Bank of Calico Rock 81-305 ▲ * \$ 14 Jun '38 Stmt	R. H. Wayland	J. T. Garner	E. C. Rodman, Cash. and Sec.	Roy Perryman, A. Cash. and A. Sec.	10 Pf. 15		3	154		194	94	22	23	52	3	1st N., St. L.; Un. N. and Com'l N., Little R.
Camden 7273 L Ouchita O10	* CITIZENS NATIONAL BANK OF CAMDEN Jun '38 Stmt 81-699 ▲ d © * \$ 34 Modern Progressive. Send us your Camden items direct for prompt attention. Please send 15 cents for each sight draft for presentation and 25 cents for credit reports.	J. D. REYNOLDS	S. A. DOYLE HOWARD EAST	GARLAND HURT		100	13	42	1,301		1,456	394	240	296	518	8	Gty. Tr. Co., N. Y.; 1st N., St. L.; Un. N., Little R.
" " "	* THE MERCH. & PLANTERS BANK Jun '38 Stmt 81-96 ▲ d © * \$ 04 Special attention given Bill of Lading Drafts, Cash and Time Items. Please send 15c with each sight draft for presentation and 25c for Credit Reports.	G. I. GRAYSON	H. T. PATTON	J. W. COAN, Cash. and Sec.	LOOMIS NEWCOMB	50 Pf. 50	12	26	1,068		1,206	408	95	239	461	3	N. City, N. Y.; Mtle.-Com., St. L.; W. B. Worthen Co. and Com'l N., Little R.; Citiz. Bk. & Tr. Co., Batesville; Un. N., Little R.
" " "	Camden Clearing House (Members indicated by a *)	Garland Hurt		S. T. Steel, Sec. and Tr.		(See page 67-68-69 for Num. States, ber of etc.)					National, State and Private Banks, Total						
Caraway 425 L Craighead D21	Monette State Bank 81-740 ▲ \$ 37 Jun '38 Stmt			Claude Finch, Mgr.		(Caraway Office of Monette State Bank, Monette, Ark.)											1st N., Memp.
Carlisle 907 L Lonoke I15	Citizens Bank 81-689 ▲ d © * \$ 30 Jun '38 Stmt	M. B. Moore	E. L. Crandall E. A. Callahan	A. H. Hunt	J. L. Woosley	25	4	11	244		284	177	17	7	75	8	Boatmens N., St. L.; Peo. N. and Un. N., Little R.; 1st N., Memp.
Cave City 296 L Sharp D16	Bank of Cave City 81-310 ▲ \$ 06 Jun '38 Stmt	J. M. Street	Eagle Street, Active	J. L. Lewsaw		5 Pf. 5		3	103		116	29		20	61	6	Citiz. Bk. & Tr. Co., Batesville; Un. N., Little R.
Charleston 851 L Franklin G5	American State Bank 81-268 ▲ * \$ 10 Jun '38 Stmt	O. H. Hiatt, Ch. of Bd. and Pres.	B. H. McDonald	Clyde Hiatt	H. E. Shumate	25	5	8	194	1	233	24	54	36	111	8	1st N., Kan. O. and Ft. Smith; W. B. Worthen Co., Little R.

Digitized by https://fraser.stlouisfed.org Federal Reserve Bank of St. Louis

Number under Name of Bank is the Transit Number given to each bank in U. S. exclusively by The Rand-McNally Bankers' Directory, under the authority of The American Bankers Ass'n.

ARKANSAS—Continued

Non-Bank Towns with Nearest Banking Point (Indexed Access.), Lawyers, Laws (Indexed) in back of this volume. For Interest Rates, Holidays, etc., see Laws.

TOWN AND COUNTY. ▲County Seats. 8 Fed. Res. Dist. M Memp. L Little R.	●Mem. A. B. A. *New \$State †Priv. †Mem. State B. Ass'n. [Estab. ◆Fed. Res. Depts: T-Trust B-Bond d-Safe Deposit ©Savings ▲FDIC	PRESIDENT.	VICE-PRESIDENT.	CASHIER.	Ass't CASHIER.	LIABILITIES. (In Thousands of Dollars)						RESOURCES.					PRINCIPAL CORRESPONDENTS.
						Capital	Surplus	Und.Prof. and or Reserves	Deposits	Other Li- abilities	Totals	Cash.Ex. & Due fromBks	U.S.Gov. Securi- ties	Other Securi- ties	Loans & Dis- counts	Other Re- sources	
Cherry Valley 425 M Cross F19	Bank of Cherry Valley Jun'38Stmt 81-313 ▲d\$'07	R. Eli Halk	W. M. Smith	J. Kelly Maddox		\$ 10	\$ 12	\$ 2	\$ 96		\$ 120	\$ 62	\$ 19		\$ 37	\$ 2	1st N., St. L.; Un. Plan. N.Bk.&Tr.Co., Memp.
Chidester 399 L Ouachita O9	Bank of Chidester Jun'38Stmt 81-314 ▲\$'09	W. A. Purifoy	D. W. Stott W. G. Rushing	W. C. Stinnett		10	1	1	72		84	17	4	\$ 17	41	5 Union N., Com'l N., and W. B. Worthen Co. Bkrs., Little R.	
Clarendon 2149 M Monroe J17	Merchants & Planters Bank Jun'38Stmt 81-164 ▲d@*1\$'90	Ike Bondi	J. T. Bateman	W. H. Brown	J. H. Calhoun	38 Pf. 13	8	2	324		385	127	123	1	107	27 Chase N., N. Y.; 1st N., Memp.; Mtle.-Com.Bk. & Tr. Co., St. L.; Un. N., Little R.	
Clarksville 3081 L Johnson F8	FARMERS NATIONAL BANK Jun'38Stmt 81-625 ▲*1'20	R. A. Morgan, Ch. of Bd. and Pres.	F. A. Blackburn	J. W. Hopson	W. E. Johnston G. W. Poynor	60 Pf. 15	14	13	443		545	145	22	106	247	25 Union N., Little R.; City N., Ft. Smith.	
Conway 5534 L Faulkner H12	FIRST NATIONAL BANK Jun'38Stmt 81-126 ▲d@*1'33	H. C. Couch, Jr.	Sam Adkisson	Sam Adkisson	N. H. Smith	50	23	25	751		849	182	107	240	299	21 Chase N., N. Y.; Boat- men's N., St. L.; Peo. N., Little R.; N. Bk. of Com., Memp.	
Corning 1550 Clay A20	The Corning Bank. ▲d*1\$'31 Jun'38Stmt 81-211	F. B. Sprague Jos. Sellmeyer, Ch.	Ed. V. Sheeks	E. Vandover		25	8	9	249		291	72	7	27	175	10 1st N., Memp.; N. Stk. Yds. N., N. Stk. Yds., Ill.	
Cotton Plant 1689 M Woodruff H 17	Planters Bank & Trust Co. 81-736 ▲\$'36				Dione Kennedy, In Charge	(Tellers Window of Planters Bank & Trust Co., Forrest City, Ark.)											
Crossett 2811 L Ashley R14	Bank of Crossett. ▲d@*1\$'13 Jun'38Stmt 81-821	E. C. Crossett	L. J. Arnold	G. H. Norman	Roy Dooley	25 Pf. 25	10	29	624		713	99	382	103	109	20 Gty. Tr. Co., N. Y.; Un. N., Little R.; 1st N., St. L.	
Danville 761 L Yell H8	Danville State Bank. ▲\$'30 Jun'38Stmt 81-700	J. E. Chambers	Neil Sims	Jim Bill Gatlin	J. F. Nunn	25	4	2	97		128	44	44	21	19	1st N., Ft. Smith; Un. N. and W. B. Worthen Co., Bkrs., Little R.	
Dardanelle 1832 L Yell G8	Bank of Dardanelle ▲d*1\$'34 Jun'38Stmt 81-599	R. L. Harkey	R. E. Batson	Seth Boles, Jr.	Evelyn H. Boles	10 Pf. 15	5	9	64		103	40			63	Com'l N., Little R.; Miss. Val. Tr. Co., St. L.	
Delight 408 L Pike M7	Bank of Delight. ▲*1\$'11 Jun'38Stmt 81-326	C. E. Johnson, Ch. of Bd. and Pres.	J. M. May	F. A. Kizzia	D. C. Humphry	12 Pf. 10	4	2	145		173	48	24	12	80	9 Com'l N., Little R.; 1st N., St. L.; State N., Texarkana.	
De Queen 2938 L Sevier M4	First National Bank ▲@*1'01 Jun'38Stmt 81-167	Abe Collins	F. W. Park	R. P. Mitchell	T. Hunsucker	30 Pf. 15	8	15	496		564	123	8	125	289	19 State N., Texarkana.; Un. N., Little R.	
Dermott 2942 L Chicot P16	Dermott State Bank Jun'38Stmt 81-720 ▲d@*1\$'35	John Baxter		G. C. Johnston	Clarence Horton Frances Anders	25	15	6	400		446	163	41	143	97	2 Simmons N., Pine Bluff; W. B. Worthen Co., Bkrs., Little R.; Boat- men's N., St. L.; 1st N., Memp.	
Des Arc 1348 L Prairie H16	Farmers & Merchants Bank Jun'38Stmt 81-233 *1\$'01	A. L. Erwin	L. R. Brown	L. R. Brown	N. R. Kirkwood	25	4	7	165		201	63	21	6	106	5 1st N., St. L.; Peo. N., Little R.	
DeValls Bluff 672 M Prairie J16	Planters Bank & Trust Co. 81-737 ▲\$'35				Virgil Owen, In Charge	(Tellers window of Planters Bank & Trust Co., Forrest City, Ark.)											
DeWitt 1853 L Arkansas L16	DeWitt Bank & Trust Co. Jun'38Stmt 81-245 ▲d@*1\$'29 (Head Office)	W. F. Schallhorn	R. H. Maddox	R. H. Maddox	Julian Brown	50	30	12	680		772	444		126 (Incl. U.S.)	179	23 Com'l N., Little R.; Mtle.- Com., Bk. & Tr. Co., St. L.; Simmons N., Pine Bluff; 1st N., Memp.	
" " "	First National Bank Jun'38Stmt 81-246 ▲d@*1\$'12	L. A. Black, Ch. of Bd. and Pres.	J. W. Shackelford, J. H. Boone	H. C. Adams, Cash. and Sec.	L. R. Dearing	50	50	17	620		737	222	3	139	331	42 Cent. Han. Bk. & Tr. N. Y.; W. B. Worthen Co., Little R.; 1st N., St. L.; Simmons N., Pine Bluff;	
Dierks 1544 L Howard M5	Bank of Dierks. ▲@*1\$'06 Jun'38Stmt 81-328	Lewis M. Layer	J. L. Keener	J. L. Keener	Opal Simmington	10 Pf. A 15		2	120		147	85		7	40	15 1st N., Kan. C.; State N., Texarkana; Com'l N., Little R.	
Dover 510 L Pope F9	Bank of Dover. ▲\$'05 Jun'38Stmt 81-329	W. L. Hurley W. J. Brown, Ch.	J. M. Wait	L. J. Lemley		15 Pf. 12	2	4	66		99	28	6	2	50	13 Union N., Little R.; Bk. of Russellville, Russell- ville.	

COMPREHENSIVE
SERVICE

THE SIMMONS NATIONAL BANK, PINE BLUFF, ARK.

DEMONSTRATED
STABILITY

Number under Name of Bank is the Transit Number given to each bank in U. S. exclusively by The Rand-McNally Bankers' Directory, under the authority of The American Bankers Ass'n.

ARKANSAS—Continued

Non-Bank Towns with Nearest Banking Point (Indexed Access.), Lawyers, Laws (indexed) in back of this volume. For Interest Rates, Holidays, etc., see Laws.

TOWN AND COUNTY. ▲ County Seats. § Fed. Res. Dist. M Memp. L Little R.	●Mem. A. B. A. *New § State †Priv. ‡Mem. State B. Ass'n. [Etab. ◆Fed. Res. Depts: T-Trust B-Bond d-Safe Deposit @Savings ▲FDIC	PRESIDENT.	VICE-PRESIDENT.	CASHIER.	ASS'T CASHIER.	LIABILITIES. (In Thousands of Dollars)					RESOURCES.					PRINCIPAL CORRESPONDENTS.	
						Capital	Surplus	Und. Prof. and or Reserves	Deposits	Other Liabilities	Totals	Cash, Ex. & Due from Bks	U.S. Gov. Securities	Other Securities	Loans & Discounts		Other Resources
Dumas.....1669 L Desha N16	MERCHANTS & FARMERS BANK81-350.▲d@T*1\$'09 Jun'38Stmt	B. V. Cansey, Ch. of Bd. and Pres.	O. L. Paryear Chas. Dante	Walton H. Rice, Cash., Sec., and Tr.	E. C. Gannaway	\$ 38 Pf. 12	\$ 10	\$ 29	\$ 465	-----	\$ 554	\$ 128	\$ 21	\$ 159	\$ 224	\$ 22	Mtle.-Com. Bk. & Tr., St. L.; Com'l N. Un. N., and W. B. Worthen Co., Little R.; Simmons N., Pine Bluff.
El Dorado.....16,421 L Union Q11	The Exchange Bank & Trust Co.....▲d@T*1\$'24 Jun'38Stmt 81-668	G. W. James	Geo. C. James, V. P. and Tr. Off.	S. T. White, Jr., Cash. and Sec.	S. J. Fitzgerald, A. Cash. and A. Sec.	65 Pf. 35	25	37	628	-----	790	378	80	22	296	14	Chase N., N. Y.; Com'l N. and W. B. Worthen Co., Bkrs., Little R.; Com'l N., Shreveport, Boatmens N., St. L.; State N., Texarkana.
" " " "	First National Bank Jun'38Stmt 81-91 ▲d@T*1\$'03	H. C. McKinney R. N. Garrett, Ch. of Bd.	C. H. Murphy M. G. Wade	M. G. Wade Roy E. Smith, Tr. Off. J. D. Phillips, Aud. W. E. Goodwin, A. Aud.	H. C. McKinney, Jr. L. Wilson H. W. Cawthon J. B. Lassiter	350	350	378	5,271	-----	6,349	1,991	1,705	1,276	1,328	49	Chem. Bk. & Tr. and Gty. Tr., N. Y.; Miss. Valley Tr. and 1st N., St. L.; 1st N., Dallas; Com'l N., Shreveport; W. B. Worthen Co., Bkrs., Little R.
" " " "	National Bank of Commerce Jun'38Stmt 81-93 ▲d@T*1\$'19	Albert Rowell	T. H. Norris Sam E. Babb	Sam E. Babb, Cash. and Sec.	Heard Williams W. L. Norwood, Auditor	100	27	25	1,450	\$ 8	1,610	642	586	89	249	44	Chase N., N. Y.; 1st N., Mtle.-Com. Bk. & Tr., and Boatmens N., St. L.; Un. Plan N. Bk. and Tr., Memp.
Elkins.....243 Washington O5	Bank of Elkins.....▲d@T*1\$'12 Jun'38Stmt 81-506	John Clark	Roe Stokembury	J. E. Bunch	Glyde West	25	1	4	142	-----	172	44	43	-----	81	4	1st N., Fayetteville; 1st N., St. L.
Emmet.....387 L Nevada O8	Bank of Prescott.....▲d@T*1\$'04 81-333	-----	-----	C. D. McSwain	-----	(Branch of Bank of Prescott, Ark.)					-----	-----	-----	-----	-----	-----	N. City, N. Y.; 1st N., St. L.; Un. N. and Com'l N., Little R.
England.....2180 L Lonoke K14	Bank of England.....▲d@T*1\$'98 Jun'38Stmt 81-213	E. A. Carl Lee	B. F. Murchison E. G. Lyon	C. E. Hankins, V. P. and Cash.	-----	25	25	12	173	-----	235	37	77	11	97	13	Com'l N., Little R.; Simmons N., Pine Bluff; Miss. Valley Tr., St. L.
" " " "	Citizens Bank.....▲d@T*1\$'31 Jun'38Stmt 81-492	J. R. England	Oscar Kochtitzky	Lois Rutherford	J. O. Dupree	25 Pf. 30	3	11	194	-----	263	33	-----	-----	191	39	1st N., St. L.; Peo. N., Little R.
Eudora.....2020 L Chicot R17	Eudora Bank.....▲d@T*1\$'30 Jun'38Stmt 81-834	H. F. Scott	W. W. Grubbs A. G. Anderson	R. C. Grubbs	S. L. Bowman, Jr.	30 Pf. 20	8	25	303	-----	386	125	99	50	112	-----	Mtle.-Com. Bk. & Tr., St. L.; Simmons N., Pine Bluff; W. B. Worthen Co., Little R.
Eureka Springs Carroll A7 2276	BANK OF EUREKA SPRINGS Jun'38Stmt 81-472▲d@T*1\$'13	C. A. Fuller	C. E. Border Ray Freeman	D. Simpson	-----	25 Pf. 15	3	2	256	-----	301	132	4	77	74	14	Mtle.-Com. Bk. & Tr. Co. and 1st N., St. L.; W. B. Worthen Co., Bkrs., Little R.
Evening Shade L Sharp C15 825	Bank of Evening Shade Jun'38Stmt 81-836 ▲d@T*1\$'01	W. T. McJunkins, Ch. of Bd. and Pres.	Otto Cathey	E. B. Metcalf, Cash., Treas., and Sec.	-----	10	2	3	89	-----	104	53	-----	4	45	2	Citiz. Bk. & Tr. Co., Batesville; Un. N., Little R.; W. B. Worthen Co. Bkrs., Little R.
Fayetteville.....7394 Washington C5	Citizens Bank.....▲d@T*1\$'08 Jun'38Stmt 81-90	Mrs. Roberta Fulbright	Jobelle Holcombe	John Clark	Earle Shook, A. Cash. and Sec.	18 Pf. 7	1	4	168	-----	198	65	20	48	62	3	1st N., Fayetteville; Miss. Valley Tr. Co., St. L.
" " " "	FIRST NATIONAL BANK 81-89 ▲d@T*1\$'04 Jun'38Stmt	{ A. T. LEWIS.....	{ A. E. COLLIER F. P. EARLE	{ F. P. EARLE.....	{ C. A. SMITH BERRY VAUGHAN E. A. COWAN	50 Pf. 125	50	100	1,897	-----	2,222	665	173	657	653	74	Chase N., N. Y.; Mtle.-Com. Bk. & Tr., St. L.; 1st N., Ft. Smith.
" " " "	McILROY BANK & TRUST CO.81-87.▲d@T*1\$'71 Jun'38Stmt	J. H. McIlroy, Ch. of Bd. and Pres.	Hayden McIlroy, V. P. and Sec.	E. P. Pyeatt, V. P. and Cash.	J. B. McConnell J. J. Pyeatt, A. Cash. and Tr. Off.	50	100	64	1,327	-----	1,541	444	214	347	488	48	Chem. Bk. & Tr. Co., N. Y.; 1st N., St. L.; Merch. N., Ft. Smith.
Fordyce.....3206 L Dallas N12	First National Bank Jun'38Stmt 81-150 ▲d@T*1\$'07	P. W. Dedman L. L. Trussell, Ch. of Bd.	H. H. Cooper, Act.	C. L. Talbot, Cash. and Tr. Off.	Mildred Thomas Hugh Thompson	50	50	32	602	-----	734	116	307	49	242	20	Chem. Bk. & Tr., N. Y.; 1st N. and Boatmen's N., St. L.; 1st N., Memp.; Com'l N., Little R.
" " " "	Fordyce Bank & Trust Co. ◆ 81-127 ▲d@T*1\$'31 Jun'38Stmt	L. L. Trussell	C. F. Sturgis	E. C. Benton, V. P. and Cash.	T. C. Hagins, Jr.	50	25	13	485	-----	573	142	129	54	242	6	Chase N., N. Y.; Boatmens N., St. L.; Simmons N., Pine Bluff.

THE SIMMONS NATIONAL BANK, PINE BLUFF, ARK.

SOUTHEAST ARKANSAS' UNQUESTIONED CONFIDENCE
ADDS VALUE TO OUR CORRESPONDENT SERVICE.

Digitized by...
https://fraser.stousted.org
Federal Reserve Bank of St. Louis

Number under Name of Bank is the Transit Number given to each bank in U. S. exclusively by The Band-McNally Bankers' Directory, under the authority of The American Bankers Ass'n.

ARKANSAS—Continued

Non-Bank Towns with Nearest Banking Point (Indexed Acces.), Lawyers, Laws (indexed) in back of this volume. For Interest Rates, Holidays, etc., see Laws.

TOWN AND COUNTY. County Seats. Fed. Res. Dist. Memp. Little R. Foreman Little River N4	Mem. A. B. A. New State Priv. Mem. State B. Ass'n. [Estab. Fed. Res. Depts. Trust Bond d-Safe Deposit Savings FDIC	PRESIDENT.	VICE-PRESIDENT.	CASHIER.	ASS'T CASHIER.	LIABILITIES. (In Thousands of Dollars)					RESOURCES.					PRINCIPAL CORRESPONDENTS.	
						Capital (Fore	Surplus man O	Und. Prof. and or Reserves fice of	Deposits State	Other Liabilities Natio	Totals nal Ba	Cash. W. & Due from Bks nk, Te	U. S. Gov. Securities arka	Other Securities na, Ar	Loans & Discounts k.)		Other Resources
Foreman Little River N4	State National Bank...▲'36 81-723			Floyd T. Bryan. Mgr.	Eva Taaffe. A. Mgr.	\$ 100	\$ 100	\$ 91	\$ 1,520		\$ 1,811	\$ 386	\$ 372	\$ 216	\$ 792	\$ 45	1st N., St. L.; N. Bk. of Com., 1st N., and Un. Plan. N. Bk. & Tr. Co., Memp.; W. B. Worthen Co. Bkrs., Little R.
Forrest City 4594 M St. Francis H19	NATIONAL BANK OF EASTERN ARK. Jun'38Stmt 81-141 ▲d@T'36	W. W. CAMPBELL, Ch. of Bd. and Pres.	JNO. W. ALDERSON - A. G. SWEET ELDRIDGE BUTLER	A. C. BRIDWELL	C. L. SIMMONS C. T. WOODFIN WEBB SWEET	50	10	19	724		803	142	51	83	498	29	Bk. of the Manhattan Co., N. Y.; Boatmen's N., St. L.; 1st N. and Un. Plan. N. Bk. & Tr. Co., Memp.; W. B. Worthen Co., Bkrs., Little R.
" "	PLANTERS BANK & TRUST CO. ...▲'35'10 Jun'38Stmt (Head Office)	S. J. Dean	J. B. Fletcher, V. P. and Sec.	H. L. Petty	C. N. Haven Virgil Owen Dione Kennedy	150	21	34 (Not engaged)	\$ 43 in bank	248	25		7	108	108		1st N. and Merch. N., Ft. Smith.
Fort Smith 31,429 Sebastian F4	Arkansas Valley Trust Co. Jun'38Stmt 81-571 T\$'06	F. W. Youmans	Ronald Gardner, Byron Williams	Walter T. Gosman, Sec. and Tr.		299		89	2,888		3,276	1,160	948	225	847	96	Chase N., N. Y.; Nor- thern Tr., Chl.; Com. Tr. Co., Kan. C.; Boatmen's N., St. L., Hou. N., Hou.
" "	CITY NATIONAL BANK Jun'38Stmt 81-88 ▲d@T'14	I. N. MAKDIMEN	JAMES B. McDONOUGH	H. S. MAKDIMEN, Cash. and Tr. Off.	R. H. JACKSON W. B. FITCH												
" "	FIRST NATIONAL BANK Jun'38Stmt 81-81 ▲d@T'72	A. N. SICARD	NEIL SIMS McLOUD SICARD, V. P. and A. Tr. Off.	S. B. STEVINSON, V. P., Cash., and Tr. Off.	CARLE ROBBINS B. B. BOOZMAN C. S. HERBERT J. M. CRAWFORD	500	340	192	7,233		8,265	2,856	428	1,891	3,019	71	Chase N., N. Y.; 1st N., Chl.; 1st N., Kan. C. and St. L.
" "	MERCHANTS NATIONAL BANK Jun'38Stmt 81-82 ▲d@T'82	W. J. ECHOLS, JR.	W. H. JOHNSON	C. S. SMART J. BORENGASSER, Aud. W. H. MAPES	R. F. DICKINS W. C. SMART W. H. MAPES	500	340	202	9,692		10,734	3,969	2,171	2,355	2,221	18	Guaranty Tr. Co. and Chase N., N. Y.; 1st N. and Cont. Ill. N. Bk. & Tr. Co., Chl.; Miss. Valley Tr. Co. and 1st N., St. L.; 1st N., Kan. C.
Franklin 120 L Izard B15	Bank of Franklin...▲'3'05 Jun'38Stmt 81-338	W. A. Gaston	W. L. Gaston	R. M. Standerford		10	1	1	18		30	8	2	1	17	2	Com'l N., Little R.
Gentry 779 L Benton B4 Gillett 870 L Arkansas M16 Glenwood 1310 L Pike L7	Bratt-Wasson Bank...▲'3'34 81-340 DeWitt Bank & Trust Co. ▲'37 Bank of Glenwood...▲'3'12 Jun'38Stmt 81-343			Vol Wasson, Mgr. Sadie Monroe, A. Mgr.		(Teller sWind ow of B ratt-W asson Bank, Siloa mSprings, Ark.)											Com. Tr., Kan. C.; Un. N., Little R.
Gravette 812 Benton A4	BANK OF GRAVETT ...▲'3'98 Jun'38Stmt 81-269	W. B. Gould	P. W. Hampton	W. I. Meeks, Cash. and Sec.	R. B. Paslay	13 Pf. 12	3		85		113	35	24	12	37	5	Com'l N., W. B. Worthen Co., Bkrs. and Un. N., Little R.; State N., Texarkana.
" "	FIRST NATIONAL BANK ...▲'3'05 Jun'38Stmt 81-270	J. T. EDMONDSON	PHILO RODGERS	TOM CAWOOD	UTHER KINDLEY	25	5	5	253		288	112	60		101	15	1st N. and Miss. Valley Tr. Co., St. L.; Un. N., Springfield, Mo.; Inter- State N., Kan. C.
" "	FIRST NATIONAL BANK in Green Forest...▲'3'31 Jun'38Stmt 81-550	F. H. Hilboldt	J. M. McAllister L. M. Pearson	James Banks	Frank Hidy	25	23	3	305		356	177	34	40	98	7	1st N., St. L.; Com. Tr. Co. and City N. Bk. & Tr. Co., Kan. C.
Green Forest 745 Carroll B8	FIRST NATIONAL BANK in Green Forest...▲'3'31 Jun'38Stmt 81-550	D. K. McCurry	Lum Anderson	J. R. Anderson	H. S. Shibley	25 Pf. 15	14	5	462		521	61		99	343	18	Com. Tr., Kan. C.; Com'l N. Little R.; Un. N., Springfield, Mo.
Greenwood 591 Sebastian G4	FARMERS BANK ...▲'3'07 Jun'38Stmt 81-226 (Head Office)	W. N. WILKINSON B. L. WARE, Ch. of Bd.	B. L. WARE	MEANS WILKINSON	ALICE HOLLAND, A. C. and Sec. GEO. A. HENRY Ralph Neaville	25	11	12	400		448	246	29	70	100	3	Merch. N., Ft. Smith; Mtle. Com. Bk. & Tr., St. L.; Com'l N., Little R. L.; Com'l N., Little R.
Griffithville 238 L White H15	The First Bank ...▲'3'05 Jun'38Stmt 81-347	Jas. A. Neaville, Sr. Ch. of Bd. and Pres.	A. H. Hudgins	J. B. Neaville		4 Pf. 5		2	36		47	26		1	19	1	Com'l N., Little R.

THE SIMMONS NATIONAL BANK OF PINE BLUFF, ARK.—Largest Bank in Southeast Arkansas

Number under Name of Bank is the Transit Number given to each bank in U. S. exclusively by The Rand-McNally Bankers' Directory, under the authority of The American Bankers Ass'n.

ARKANSAS—Continued

Non-Bank Towns with Nearest Banking Point (Indexed Acces.), Lawyers, Laws (indexed) in back of this volume. For Interest Rates, Holidays, etc., see Laws.

TOWN AND COUNTY. County Seats. & Fed. Res. Dist. M Mem. L Little R.	Mem. A. B. A. ² New State Priv. Mem. State B. Ass'n. [Estab. Fed. Res. Depts. T-Trust B-Bond d-Safe Deposit © Savings ▲ FDIC	PRESIDENT.	VICE-PRESIDENT.	CASHIER.	ASS'T CASHIER.	LIABILITIES. (In Thousands of Dollars)					RESOURCES.					PRINCIPAL CORRESPONDENTS.	
						Capital	Surplus	Und.Prof. and or Reserves	Deposits	Other Liabilities	Totals	Cash, Ex. & Due from Bks	U.S. Gov. Securities	Other Securities	Loans & Discounts		Other Resources
Gurdon2172 L Clark N9	CLARK COUNTY BANK Jun'38Stmt 81-849 ▲d©†\$1900	J. H. McMillan. <i>Ch. of Bd. and Pres.</i>	Jesse McMillan	W. Roy Abbott	Ola Rene Wingfield	\$ 13 Pf. 12	3	5	145		\$ 178	\$ 27		\$ 46	\$ 97	\$ 8	Mtle.-Com. Bk. & Tr. Co., St. L.; Com'l N., Little R.; Texarkana N., Texarkana.
" " "	First National Bank.▲d©†\$28 Jun'38Stmt 81-694	W. D. Davison	O. K. Barringer	R. A. Stuart	Elma A. Stuart	25	2	(With Surp.)	127		154	47	40	17	40	10	W. B. Worthen Bkrs., Little R.; 1st N., St. L.
Hamburg1517 L Ashley Q14	Farmers Bank & Trust Co. Jun'38Stmt 81-181 ▲d©†\$11	G. P. George	F. N. Pugh, Act.	Leslie J. Serrett		50	6	5	228		289	141	13	34	99	2	Chase N., N. Y.; 1st N., St. L.; Simmons N., Pine Bluff; Un.N., Little R.
Harrell316 L Calhoun P12	Calhoun County Bank Jun'38Stmt 81-353 ▲d©†\$06	B. H. Wood	J. M. Jones	B. W. Harrell, <i>V. P. and Cash.</i>	Searcy Harrell	15	9	1	131		156	26	60	19	48	3	Simmons N., Pine Bluff; Un. N., Little R.; 1st N., Fordyce.
Harrisburg1111 L Poinsett E19	Bank of Harrisburg Jun'38Stmt 81-693	T. T. Mardis	W. S. Martin	W. S. Martin		25	5	3	84		117	47	22	1	47		Chase N., N. Y.; Boatmens N., St. L.; 1st N., Memp.
Harrison3626 L Boone B9	Security Bank Jun'38Stmt 81-704	L. A. Watkins, <i>Ch. of Bd. and Pres.</i>	T. C. Heuer	C. C. Alexander	E. R. Tims	50	20	35	832		937	411	207	72	238	9	Chase N., N. Y.; Mtle.-Com. Bk. & Tr. Co., St. L.; Com.Tr. Kan.C.; Coml. N., Little R.
Hartford1210 L Sebastian H4	Farmers Bank			Geo. A. Henry, <i>Mgr.</i>		(Tellers Window of Farmers Bank, Greenwood, Ark.)											
Hartman542 L Johnson F7	Bank of Hartman Jun'38Stmt 81-355	W. W. Thompson	W. E. Thompson Pat McWilliams	Buster Thompson		10	1	1	78		90	17		56	14	3	1st N., Ft. Smith; Un. N. and W. B. Worthen Co., Little R.
Havana370 L Yell H7	Bank of Havana Jun'38Stmt 81-357	J. E. Mitchell	A. M. Mitchell	G. G. Greene	Ella B. Mitchell, <i>Sec.</i>	10 Pf. 15	5	1	66		97	31	14	23	23	6	City N., Ft. Smith; Un. N., Little R.
Heber Springs L Cleburne F14 1401	Arkansas National Bank Jun'38Stmt 81-608 ▲d©†\$19	S. B. Rector, <i>Ch. of Bd. and Pres.</i>	W. C. Casey	N. B. DeLoach		25	6	8	283		322	75	20	86	125	16	W. B. Worthen Co., Little R.; Mtle.-Com., St. L.
" " "	The Cleburne County Bank Jun'38Stmt 81-175 ▲d©†\$08 (Head Office)	O. B. Robbins	Louis Stecker	E. C. Sherlock, <i>V. P., Cash. and Sec.</i>	Thurston Henry	30	7	3	249		289	57	52	70	97	13	Un. N., Little R.; 1st N., St. L. and Memp.
Helena8316 M Phillips K20	Guaranty Loan & Trust Co. Jun'38Stmt 81-64 dJ•\$10 (Inv. and Tr. Business Only)	M. R. Ready	Dewey Moore	Dewey Moore, Tr.	H. E. Jones, Sec.	50	5	4	25 \$ 1 (Tr. Dep.)		85	15		6	30	34	Bkrs. Tr. Co., N. Y.; N. Bk. of Com., Memp.; Phillips N., Helena.
" " "	PHILLIPS NATIONAL BANK Jun'38Stmt 81-63 ▲d©†\$31	B. L. Ross D. T. Hargraves, <i>Ch.</i>	W. A. Stone, Exec. Jas. H. Pillow	C. C. Agee		100	100	31	1,584	2	1,817	310	276	507	669	55	Chase N., N. Y.; 1st N., St. L. and Memp.; W.B. Worthen Co., Little R.
Hermitage419 L Bradley P13	Merchants & Planters Bank. ▲\$37			Carl Thompson, <i>Mgr.</i>		(Tellers Window of Merchants & Planters Bank, Warren, Ark.)											
Hindsville175 Madison B6	Valley Bank Jun'38Stmt 81-362	M. A. Linebarger, <i>Ch. of Bd. and Pres.</i>	C. F. Fitch	A. H. Berry	J. T. Cobb	10	10	5	103		128	51	10	12	50	5	Mtle.-Com. Bk. & Tr. Co., St. L.
Holly Grove741 L Monroe J17	Bank of Holly Grove Jun'38Stmt 81-275 ▲d©†\$03	J. A. Walls	P. C. Mayo	Taylor Claiborne, <i>Cash. and Sec.</i>	J. I. Matthews	25 Pf. 10	15	8	259		317	114	10	51	133	9	Mtle.-Com. Bk. & Tr. Co., St. L.; 1st N., Memp.; Peo. N., Little R.
Hope6008 L Hempstead O7	CITIZENS NATIONAL BANK Jun'38Stmt 81-110 ▲d©†\$02	R. M. LaGrone, <i>Ch. of Bd. and Pres.</i>	R. M. Briant O. A. Graves	C. C. Spragins	Dale Jones	125	90	39	1,175		1,429	310	300	558	239	22	Chase N., N. Y.; Mtle.-Com. Bk. & Tr. Co., St. L.; State N., Texarkana.; Com'l N., Little Rock.
" " "	FIRST NATIONAL BANK Jun'38Stmt 81-109 ▲d©†\$24	LLOYD SPENCER -- H. J. LEMLEY -- N. P. O'NEAL		SYD McMATH	ROY STEPHENSON	100	20	28	931		1,079	171	262	313	333		Chase N., N. Y.; 1st N., St. L.; State N., Texarkana.; Un.N., Little R.
" " "		SEND US YOUR HOPE ITEMS DIRECT. We give special attention to Bill of Lading Drafts.															
Horatio1028 L Sevier M4	Horatio State Bank.▲d•\$05 Jun'38Stmt 81-342	B. E. Hendrix	C. Hooper	C. E. Hendrix		10 Pf. 5	2	2	73		92	16	23	4	46	3	Texarkana N., Texarkana; Merch. N., Ft. Smith; W. B. Worthen Co., Little R.

COMPREHENSIVE SERVICE — THE SIMMONS NATIONAL BANK, PINE BLUFF, ARK. — DEMONSTRATED STABILITY

Number under Name of Bank is the Transit Number given to each bank in U. S. exclusively by The Rand-McNally Bankers' Directory, under the authority of The American Bankers Ass'n.

ARKANSAS—Continued

Non-Bank Towns with Nearest Banking Point (Indexed Acces.), Lawyers, Laws (indexed) in back of this volume. For Interest Rates, Holidays, etc., see Laws.

TOWN AND COUNTY. County Seats. Fed. Res. Dist. Memp. Little R.	Mem. A. B. A. New State Priv. Mem. State B. Ass'n. [Etab. Fed. Res. Depts.: T-Trust B-Bond d-Safe Deposit S-Savings A-FDIC	PRESIDENT.	VICE-PRESIDENT.	CASHIER.	ASS'T CASHIER.	LIABILITIES. (In Thousands of Dollars)					RESOURCES.					PRINCIPAL CORRESPONDENTS.		
						Capital	Surplus	Und.Prof and or Reserves	Deposits	Other Liabilities	Totals	Cash Ex. & Due from Bks	U.S. Gov. Securities	Other Securities	Loans & Discounts		Other Resources	
Hot Springs National Park 20,238 Garland K9	ARKANSAS NAT'L BK. OF HOT SPRINGS Jun'38Stmt 81-48 ▲d@T*32	J. G. HIGGINS. Ch. of Bd., Pres. and Tr. Off.	M. A. EISELE-----	D. O. SIMS, V. P., Cash. and Tr. Off.	G. H. WOOTTEN ----- A. D. CHRISTOPHER and Tr. Off. THOS. W. STONE H. B. HOWARD, A. Tr. Off.	\$ 100 Pf. A. 197 Pf. B. 100	\$ 100	\$ 85	\$ 2,733	-----	\$ 3,315	\$ 1,654	\$ 46	\$ 515	\$ 802	\$ 298	Chase N., N. Y.; Cont. Ill. N. Bk. & Tr., Chi. Mtle.-Com. Bk. & Tr., St. L. Com. N. Little R.	
" " "	ARKANSAS TRUST COMPANY Jun'38Stmt 81-51 ▲d@T*37	Send us your Hot Springs business. Prompt attention given all matters entrusted to us. Tourists accounts invited.				D. BURGAEUR----- D. O. Sims, Sec. and Tr.	100 Pf. 175	55	140	2,318	-----	2,788	1,260	414	342	598	174	Cent. Han. Bk. & Tr. Co., N. Y.; Cont. Ill. N. Bk. & Tr. Co., Chi.; Com. Tr., Kan. C.; Mtle.-Com. Bk. & Tr. Co., St. L.; Un. N. and W. B. Worthen Co., Little R.;
Hughes 815 St. Francis 120	Hot Springs National Park Clearing House (Members indicated by a *) Planters National Bank Jun'38Stmt 81-628 ▲*319	A. L. Waring -----	B. C. Pouncey, Jr. -----	Brown Brady -----	F. L. THOMPSON, Mgr.	(See page 67-68-69 for Deposits by Cities, or Number of States, etc.)	30 Pf. 15	2	6	156	\$ 50	259	46	20	81	94	18	W. B. Worthen Co., Little R.; 1st N. Memp.
Huntsville 602 Madison C7	First National Bank Jun'38Stmt 81-263	D. W. Anderson -----	A. B. Bunch ----- P. C. Hargis -----	Tom Hargis ----- Golda Ann Miller, Sec.	O. W. Basham ----- Clay McBroom -----	50 Pf. 23	15	1	501	-----	590	143	40	73	300	34	1st N., St. L. and Fayetteville.	
Jasper 385 Newton C9	Newton County Bank Jun'38Stmt 81-371 ▲*303	W. W. Moore -----	W. J. Pruitt -----	S. L. Nance -----	R. C. Ham -----	12 Pf. 13	2	3	116	-----	146	75	37	1	27	6	1st N., St. L.; Merch. N., Ft. Smith.	
Jonesboro 10,326 Craighead D19	Citizens Bank of Jonesboro Jun'38Stmt 81-613 ▲d@319	R. H. Wall -----	M. L. McKinney ----- S. V. McKinney, V. P. and Sec.	A. F. Falk, Cash. and A. Sec. J. E. McKee, A. V. P.	I. P. Evans ----- C. L. Knight -----	50	25	27	928	-----	1,030	505	96	10	411	8	Un. Plan. N. Bk. & Tr. and 1st N., Memp.; W. B. Worthen, Little R.	
" " "	MERCANTILE BANK Jun'38Stmt 81-72 ▲d@3132	Largest Bank in Craighead County. Prompt attention to all collection items.				B. H. BERGER----- ALEX. BERGER, Ch.	150	30	27	1,406	-----	1,613	623	82	156	737	15	Chase N., N. Y.; 1st N., Chi.; 1st N. and Miss. Val. Tr., St. L.; 1st N. and Un. Plan. N. Bk. & Tr., Memp.; Com. Tr., Kan. C.; N. Stk. Yds. N., N. Stk. Yds.
Judsonia 1123 White G15	Farmers & Merchants Bank Jun'38Stmt 81-549 ▲d*313	W. H. L. Woodward -----	J. A. Henson ----- J. H. Graves -----	P. E. Bauer -----	J. T. James -----	17	18	10	217	-----	262	150	20	64	21	7	W. B. Worthen, Little R.; N. Stk. Yds. N., N. Stk. Yds. Ill.	
Junction City 814 Union R11	UNION STATE BANK Jun'38Stmt 81-232 ▲d@333	I. A. Brinker -----	P. E. Murphy ----- H. M. Kinard -----	P. E. Murphy -----	H. E. Kinard, A. C. and Sec.	25	5	5	156	-----	191	101	13	18	52	7	Peo. N., Little R.; Com'l N., Shreveport; 1st N., Eldorado.	
Kensett 889 White G15	Bank of Kensett Jun'38Stmt 81-649 ▲d*322	A. P. Mills, Ch. of Bd. and Pres.	J. H. Johnston -----	Thelma Roth -----	L. L. Byler, Sec.	8 Pf. 10	-----	-----	56	-----	74	21	-----	3	24	26	Com'l N. and W. B. Worthen Co., Little R.; N. Stk. Yds. N., N. Stk. Yds.	
Keo 267 Lonoke J14	Bank of Keo Jun'38Stmt 81-631 ▲*320	W. F. Coleman -----	S. C. Cobb ----- A. B. Cobb -----	J. F. Coffman -----	Mrs. J. F. Coffman -----	15	2	2	47	-----	66	18	14	10	24	-----	Peo. N., W. B. Worthen Co., Bkrs., and Com'l N., Little R.	
Kingston 166 Madison C8	Bank of Kingston Jun'38Stmt 81-467 ▲*311	A. B. Bunch -----	Tom Hargis ----- H. P. McCracken -----	W. B. Bunch -----	-----	10	10	2	77	-----	99	52	-----	12	30	5	1st N., St. L.; 1st N., Huntsville; W. B. Worthen Co., Bkrs., Little R.	
Lake Village 1582 Chicot Q17	Bank of Lake Village Jun'38Stmt 81-598 ▲d@337	B. C. Clark ----- James Hammond, Ch.	R. H. Meyer -----	E. T. Cashion, Cash. and Sec.	Lamar Bennett -----	50	10	8	378	-----	446	136	40	127	121	22	Chase N., N. Y.; Un. N., Little R.; Mtle.-Com. St. L.; Simmons N., Pine B.	
Lavaca 319 Sebastian F5	Citizens Bank Jun'38Stmt 81-378 ▲*310	J. F. Bugg, Ch. of Bd. and Pres.	J. S. Coffman -----	S. E. West, Cash., Sec., and Tr.	J. E. Coker -----	8 Pf. 7	3	2	60	-----	80	30	8	11	29	2	Merch. N., Ft. Smith; Com'l N., Little R.	
Lepanto 1195 Pointsett E 21	Little River Bank Jun'38Stmt 81-622 ▲*319	K. P. Cullom -----	W. F. Wilson ----- D. F. Portis -----	Benton Garrett -----	Myrl Seymour -----	25	15	5	174	-----	219	61	-----	-----	155	3	1st N., Memp. and St. L.; Com'l N., Little R.	
Lewisville 1061 Lafayette P7	First National Bank Jun'38Stmt 81-333 ▲*309	R. L. Searcy -----	J. W. Velvin ----- G. M. McKnight -----	D. W. Gladney -----	J. T. Gladney -----	25	25	13	275	-----	338	96	15	120	89	18	State N. and Texarkana N., Texarkana; Mtle.-Com. Bk. & Tr., St. L.	
" " "	Peoples Bank & Loan Co. Jun'38Stmt 81-476 ▲d@311	W. D. Stewart -----	T. P. LeMay ----- J. B. Burton -----	J. C. Landes -----	-----	30	11	8	185	-----	234	73	5	95	51	10	State N. and Texarkana N., Texarkana; W. B. Worthen Co., Bkrs., L. R.	
Lincoln 687 Washington C4	Bank of Lincoln Jun'38Stmt 81-534 ▲*303	T. N. English -----	J. A. English -----	T. L. McColloch -----	W. T. Shannon, F. P. Earle, Sec. and Tr.	15 Pf. 10	3	8	154	-----	190	66	2	46	74	2	1st N., Fayetteville; Com'l N., Little R.	

THE SIMMONS NATIONAL BANK, PINE BLUFF, ARK.

SOUTHEAST ARKANSAS' UNQUESTIONED CONFIDENCE
ADDS VALUE TO OUR CORRESPONDENT SERVICE.

Number under Name of Bank is the Transit Number given to each bank in U. S. exclusively by The Rand-McNally Bankers' Directory, under the authority of The American Bankers Ass'n.

LITTLE ROCK

(Pulaski, J-13) County Seat
Population 81,679—Reserve City
Branch of Federal Reserve Bank District No. 8

Non-Bank Towns with Nearest Banking Point (Indexed Access.), Lawyers, Laws (indexed) in back of this volume. For Interest Rates, Holidays, etc., see Laws.

Mem. A. B. A. New State Priv.
Mem. State B. Ass'n. [Estab.
Fed. Res. Depts.: T-Trust B-Bond
d-Safe Deposit © Savings ▲ FDIC

PRESIDENT.	VICE-PRESIDENT.	CASHIER.	ASS'T CASHIER.
------------	-----------------	----------	----------------

Commercial National Bank

Jun'38Stmt 81-25 ▲ d@T+33
(200 Main St.)

A. E. McLEAN, Ch. of Bd. and Pres.
W. A. McDONNELL, Exec.
C. E. CROSSLAND, Tr.
C. H. ISENMAN, Tr.
J. L. ARMSTRONG, Tr.
J. L. SPENCE, JR., Tr.
E. J. RISLEY, Tr. Off.
R. F. GATES, V. P. and Sec.

WE SOLICIT THE BUSINESS OF FIRMS, CORPORATIONS AND BANKS

Member Federal Deposit Insurance Corporation

Federal Home Loan Bank

(For information see page 44)

Federal Reserve Bank

For complete information see page 23

*Peoples National Bank
Jun'38Stmt 81-10 ▲ d@T+34
(124 Main St.)

W. A. Hicks, Ch. of Bd.
Harvey C. Couch, Jr., V. P. and Tr. Off.
H. W. Trieg, Jr., M. W. Jessup, Tr.
Glynn Priest, H. W. Cruce

Southwest Joint Stock Land Bank
Jun'38Stmt 81-884
(417 Boyle Bldg.)

H. Grady Miller, Moorhead Wright, John T. Burkett
Jno. M. Davis, Tr., W. H. Holmes, Sec. B. H. Brown, A. Sec.

*UNION NATIONAL BANK

Jun'38Stmt 81-11 ▲ d@T+33
(124 W. 4th St.)

A. G. KAHN, W. R. SNODGRASS, J. H. BOWEN, I. E. BUTLER
A. BRIZZOLANA, JR., V. P. and Tr. Off. C. S. GORDON, JR.
S. W. LANCASTER, THOS. S. VISE
R. L. BRADLEY, A. Tr. Off. L. T. WOOD, Sec.
A. G. BRASFIELD, A. Sec.

Member Federal Deposit Insurance Corporation

*W.B. Worthen Company, Bankers

Jun'38Stmt 81-7 ▲ d@T+37
Little Rock Clearing House—81-8
(Members indicated by *)

EMMET MORRIS, G. G. WORTHEN, L. E. DISHONGH, D. M. MURPHY
J. H. PENICK, JOHN G. POTTS, G. A. ZIMMERMAN, H. M. CROWE
JAMES KEITH, ROOKER WORTHEN, L. E. HURLEY
J. GARDNER LILE, JR., E. G. CONNER
A. Cashiers J. L. CARD, Aud.

SEND US YOUR ARKANSAS AND LITTLE ROCK COMPLETE BANKING FACILITIES SINCE 1877

Member Federal Deposit Insurance Corporation

W. E. Lenon, Sr., J. G. Potts, Z. T. Wood, Sec. and Tr.

LIABILITIES. (In Thousands of Dollars)						RESOURCES.				
Capital	Surplus	Und.Prof. and or Reserves	Deposits	Other Liabilities	Totals	Cash, Ex. & Due from Bks	U.S. Gov. Securities	Other Securities	Loans & Discounts	Other Resources

\$ 300	\$ 300	\$ 270	\$ 8,694	\$ 6	\$ 9,570	\$ 2,879	\$ 1,937	\$ 2,207	\$ 2,266	\$ 281
--------	--------	--------	----------	------	----------	----------	----------	----------	----------	--------

COMPLETE COLLECTION FACILITIES

Little Rock	Branch of Federal Reserve	Reserve Bank, St. Louis, Mo.	Other
200	46	67	3,342
101	---	---	1,828 (Farm Ln. Bds.) 286
300 Pf. 186	300	148	9,690
670	205	176	15,218
10,624	4,228	461	1,059
16,269	5,491	4,166	854
297	4,579	297	353

Member Federal Reserve System

SEE ADVERTISEMENT ON ARKANSAS INDEX

(See pages 67-68-69 for Number of National, State and Private Banks, Total Deposits by Cities, States, etc.)

PRINCIPAL CORRESPONDENTS.

NEW YORK.....Chemical Bank and Trust Co.
 Chase National Bank
CHICAGO.....Continental Ill. N. Bk. & Tr. Co.
 Harris Trust and Savings Bank
ST. LOUIS.....Mercantile Com Bk. & Tr. Co.
DETROIT.....National Bank of Detroit
KANSAS CITY.....Commerce Trust Company
DALLAS.....Republic National Bank

Chase N. Cty. Tr., N. City, and Mnfrs. Tr., N. Y.
 Cont. Ill. N. Chi.; 1st N. and Mtle.-Com. Bk. & Tr., St. L.; 1st N., Kan C., Dallas, and Memp.; N. Bk. Com., N. O.

N. Y. Tr. Co. and Gty. Tr. Co., N. Y.; 1st N. and Cont. Ill. N. Bk. & Tr. Co., Chi.; Miss. Val. Tr., and 1st N., St. L.; City N. Bk. & Tr. Co., Kan. C.; N. Bk. Com., Memp.; 1st N., Shreveport.

N. City N. Y.; 1st N., Harris Tr. & Sav., Northern Tr., and Cont. Ill. N. Bk. & Tr., Chi.; 1st N., Boatmens N. and Mtle.-Com. Bk. & Tr., St. L.; Whitney N., N. O.; 1st N. and Com. Tr., Kan. C.; 1st N., Dallas; Un. Plan. N. and N. Bk. Com., Memp.; Bk. of Am. N. Tr. & Sav. Assn. and Secur. 1st N., Los A.; Bk. of Am. N. Tr. & Sav. Assn., San F.; 1st N. Bk. & Tr., Tulsa; 1st N., Shreveport; Phil. N., Phil.

Little Rock—Selected List of Investment Dealers, Brokers, Finance Companies, Acceptance Corporations, etc.

Mem. Am. Bks. A'n. YEAR
Mem. State Bks. A'n. ESTAB-
Mem. Inv. Bks. A'n. LISHED

MEMBERS OF FIRM
BRANCH MANAGERS
EXCHANGE MEMBERSHIPS

OTHER OFFICES,
CORRESPONDENTS AND BANK
DEPOSITORIES

Mem. Am. Bks. A'n. YEAR
Mem. State Bks. A'n. ESTAB-
Mem. Inv. Bks. A'n. LISHED

MEMBERS OF FIRM
BRANCH MANAGERS
EXCHANGE MEMBERSHIPS

OTHER OFFICES,
CORRESPONDENTS AND BANK
DEPOSITORIES

WALTER R. BASS COMPANY
 (115 W. Fourth St.)
 Telephone 4-2120
 Long Distance 6

WALTER R. BASS, Prop.
M. H. OAKLEY
LE MOYNE CULLUM
 Specialists in
Arkansas Municipals

Union National Bank, Little Rock.

CHERRY, VILLAREAL & CO.
 (Incorporated) '33
 (117 W. 2nd St.)

LEWIS W. CHERRY, Pres.
E. L. VILLAREAL, Sec. and Treas.
M. GRAY, Cash.
Arkansas Municipal Bonds

Union National, Little Rock; State National, Texarkana.

THE SIMMONS NATIONAL BANK OF PINE BLUFF, ARK.—Largest Bank in Southeast Arkansas

Mem. Am. Bks. Assn. Mem. State Bks. Assn. Mem. Inv. Bks. Assn.	YEAR ESTABLISHED.	MEMBERS OF FIRM BRANCH MANAGERS EXCHANGE MEMBERSHIPS	OTHER OFFICES, CORRESPONDENTS AND BANK DEPOSITORIES	Mem. Am. Bks. Assn. Mem. State Bks. Assn. Mem. Inv. Bks. Assn.	YEAR ESTABLISHED.	MEMBERS OF FIRM BRANCH MANAGERS EXCHANGE MEMBERSHIPS	OTHER OFFICES, CORRESPONDENTS AND BANK DEPOSITORIES
		W. J. HERRING & COMPANY, INC. (Hall Bldg.)	Commercial National, Little Rock.			SOUTHERN SECURITIES CO. (815-21 Boyle Bldg.)	Branch at Pine Bluff, W. W. RICHMOND, Res. Vice Pres. Corres. Com'l Nat'l., Little Rock; Fenner & Beane, N. Y. Specialists in Arkansas Municipal Bonds.
		T. J. RANEY & SONS (Wallace Bldg.)	Peoples National, Little Rock.			UTRUSCO CORPORATION (Union National Bank Bldg.)	Union National, Little Rock.
						WALTON, SULLIVAN & CO. (509 Louisiana St.) Members I. B. A.	Com'l National and Union National, Little Rock; Merchants National, Fort Smith; First National, St. L.

Number under Name of Bank is the Transit Number given to each bank in U. S. exclusively by The Rand-McNally Bankers' Directory, under the authority of The American Bankers Ass'n.

ARKANSAS—Continued

Non-Bank Towns with Nearest Banking Point (Indexed Access.), Lawyers, Laws (indexed) in back of this volume. For Interest Rates, Holidays, etc., see Laws.

TOWN AND COUNTY. County Seats. 8 Fed. Res. Dist. M Memp. Little R.	Mem. A. B. A. New State Priv. Mem. State B. Ass'n. [Etab. Fed. Res. Depts. Trust B-Bond d-Safe Deposit Savings FDIC	PRESIDENT.	VICE-PRESIDENT.	CASHIER.	ASS'T CASHIER.	LIABILITIES. (In Thousands of Dollars)					RESOURCES.					PRINCIPAL CORRESPONDENTS.	
						Capital	Surplus	Und. Prof. and or Reserves	Deposits	Other Liabilities	Totals	Cash. Ex. & Due from Bks	U.S. Gov. Securities	Other Securities	Loans & Discounts		Other Resources
Lockesburg...747 L Sevier M5	Bank of Lockesburg Jun'38Stmt 81-885 ▲\$3'03	M. L. Norwood	Hugh Latimer	R. C. Norwood		\$ 13 Pf. 12	\$ 1	\$ 2	\$ 53		\$ 81	\$ 11	\$ 6	\$ 15	\$ 44	\$ 5	Com'l N., Little R.; State N., Texarkana.
Lonoke...1674 L Lonoke J14	First State Bank...▲d'1'35 Jun'38Stmt 81-200	H. E. Benton	Chas. A. Miller W. H. Bransford	Neill Fletcher	Arthur Herring	10 Pf. 14	5	7	245		281	150	36	24	66	5	W. B. Worthen Co., Little R.; Mtle.-Com. Bk. & Tr., St. L.
Luxora...1074 M Mississippi D22	Mississippi County Bank ▲\$3'33			L. L. McDearman, Mgr.	Nora Wise, A. Mgr.					(Teller s Win dow of Missi ssippi Count y Ban k, Osce ola, Ar k.)							1st N. and Mtle.-Com., St. L.; Un. Plan. N. Bk. & Tr. Co., Memp.
Magazine...560 L Logan G6	Bank of Magazine...▲\$1'03 Jun'38Stmt 81-235	C. C. Leftwich, Ch. of Bd. and Pres.	Mrs. Florence Chitwood	J. L. Callahan, Cash. and Sec.	Willene Duren, A. Sec. Venda Griffith, A. Sec.	12	3	1	67		83	30	1	8	37	7	1st N., Ft. Smith; Un. N., Little R.
Magnolia...3008 L Columbia Q8	CITIZENS BANK...▲d'1'34 Jun'38Stmt 81-162	Jim Keith	W. R. Gantt	R. C. McDaniel, Cash. and Sec.	W. C. Blewster, Jr., A. C. and A. Sec. W. A. Boyd, A. Cash. and A. Sec.	50 Pf. 75		36	811		972	410	36	204	288	34	Chase N., N. Y.; 1st N. and Mtle.-Com. St. L.; W. B. Worthen and Com'l N., Little R.; 1st N. Shreveport; Simmons N., Pine B.; State N., Texarkana.
" " "	Farmers Bank & Trust Co. 81-165 ▲d'1'07	T. S. Grayson	R. S. Warnock, Jr.	J. B. Lee	H. A. Reid	50	25	53	1,437		1,565	578	640	127	170	50	Chase N., N. Y.; Miss. Valley Tr. Co., St. L.; Com'l N., Little R.
Malvern...5115 L Hot Spring K10	Bank of Malvern...▲\$1'89 Jun'38Stmt 81-131	Robt. Smith, Jr. J. E. Young, V. P.	R. R. Chamberlain W. S. Richardson	Hester H. Smith, A. C.	Jester Jones F. G. Ritchey	50	25	44	624		743	331	108	67	210	27	Gty. Tr., N. Y.; Mtle.-Com. Bk. & Tr., St. L.; Un. N., Little R.
" " "	Malvern National Bank...▲d'1'34 Jun'38Stmt 81-713	A. J. Kight	J. M. Smith	A. I. Roland	R. D. Roland Louis McDonald	30 (20 P.F.A.)	6	9	407		472	211	45	34	173	9	Chase N., N. Y.; Com'l N. and W. B. Worthen Co., Bkrs., Little R.
Mammoth Spring L Fulton A16 600	Peoples Bank...▲\$1'21 Jun'38Stmt 81-645	T. H. Morris	Dell Brown	J. F. Martin	C. H. Culver	10	2	2	115		129	83	33		10	3	Com. Tr., Kan. C.; 1st N., St. L.; W. B. Worthen Co., Bkrs., Little R.
Mansfield...819 L Sebastian H4	National Bank of Mansfield Jun'38Stmt 81-249 ▲\$1'04	C. C. Graves	R. A. Graves J. R. Hunter	G. R. Holbrook		50	10	8	293		361	110	33	106	103	9	Merch. N., Ft. Smith; Com'l N., Little R.
Marianna...4314 M Lee I19	FIRST NATIONAL BANK AT MARIANNA...▲d'1'34 Jun'38Stmt	O. L. Williamson, Ch. of Bd. and Pres.	E. C. Robertson	E. C. Robertson	W. V. Moye John Moye, Jr. Leon C. Castling	50	26	14	589		679	214	4	121	334	6	Chase N., N. Y.; Boatmen's N., St. L.; 1st N. Memp., W. B. Worthen Co., Bkrs., Little R.

COMPREHENSIVE SERVICE — THE SIMMONS NATIONAL BANK, PINE BLUFF, ARK. — DEMONSTRATED STABILITY

ARKANSAS—Continued

Non-Bank Towns with Nearest Banking Point (Indexed Access.), Lawyers, Laws (Indexed) in back of this volume. For Interest Rates, Holidays, etc., see Laws.

TOWN AND COUNTY. ▲County Seats. 8 Fed. Res. Dist. M Memp. L Little R.	Mem. A. B. A. ⁷ New \$State Priv. †Mer. State B. Ass'n. [Estab. ◆Fed. Res. Depts. T-Trust B-Bond d-Safe Deposit © Savings ▲FDIC	PRESIDENT.	VICE-PRESIDENT.	CASHIER.	ASS'T CASHIER.	LIABILITIES. (In Thousands of Dollars)						RESOURCES.					PRINCIPAL CORRESPONDENTS.
						Capital	Surplus	Und. Prof. and Reserves	Deposits	Other Liabilities	Totals	Cash, Ex. & Due from Bks	U.S. Gov. Securities	Other Securities	Loans & Discounts	Other Resources	
▲Marion 1020 M Crittenden G21	⁷ Citizens Bank...▲d@t\$38 Jun'38Stmt 81-742	Perry Barton	Ed Talbott	J. F. Fogleman		\$ 30	\$ 6		\$ 303		\$ 339	\$ 239	\$ 7	\$ 10	\$ 82	\$ 1	N. Bk. Com., Memp.; Un. N., Little R.; 1st N., St. L.
Marked Tree 2276 M Poinsett F20	Marked Tree Bank Jun'38Stmt 81-705▲d@t\$32	W. B. Chapman	John Brunner L. V. Ritter	Gertrude Marshall	Dorothy Perry T. W. Raney	25	25	\$ 8	285		343	111	75	67	86	4	Un. Plan. N., Memp.; 1st N., Kan. C.; W. B. Worthen Co., Little R. Mtle. Com. Bk. & Tr., St. L.; Com'l N., Little R.
Marmaduke 894 Greene B20	Security Bank & Trust Co. ▲\$37			S. F. Boone, Mgr.		(Teller s Win dow of Securi ty Ban k & T rust Co., Para gould, Ark.)											
Marvell 624 M Phillips J18	Bank of Marvell...▲d†\$03 Jun'38Stmt 81-393	S. L. Cooke	J. B. Swift	Roy Cooke	Corinne Swift	13 Pf. 12	5	1	108		139	47	13	23	49	7	Mtle.-Com. Bk. & Tr., St. L.; 1st N., Memp.; W. B. Worthen Co., L.R.
▲McCrory 924 L Woodruff G17	Bank of McCrory...▲t\$03 Jun'38Stmt 81-261	I. N. Arnof	J. F. Moran Vance M. Thompson	J. E. Bryan	Otto Miller	25 Pf. 10	25	16	281		357	76	23	120	131	7	1st N., Memp.; Un. N. Bk., Little R.
McGehee 3488 L Desha O16	McGehee Bank...▲@t\$33 Jun'38Stmt 81-585 (Head Office)	E. S. Terral	R. G. Verser G. H. Linaker	W. E. Thompson	C. F. Sisco J. W. Willoughby, Jr.	30 Pf. 20	13	14	542		619	222	15	153	227	2	1st N., St. L.; Com'l N., Little R.; Simmons N., Pine Bluff.
▲Melbourne 380 L Izard C14	Bank of Melbourne...▲t\$97 Jun'38Stmt 81-397	C. C. Aylor, Ch. of Bd. and Pres.	J. C. Ashley	R. L. Blair, Cash., Tr. and Sec.	Joyce M. Johnson	15	2		105		122	43	18	19	37	5	W. B. Worthen Co., Bkrs. and Un. N., Little R.
▲Mena 3118 Polk J4	Planters National Bank Jun'38Stmt 81-95 ▲t\$33	W. I. McKinney	D. M. Watkins	F. O. Embry	E. M. Thompson John W. Harper	50	15	7	720		792	344	33	33	359	23	Miss. Valley Tr., St. L.; Merch. N., Ft. Smith.
" " "	THE UNION BANK OF MENA Jun'38Stmt 81-98 ▲d†\$34	W. J. Lauck	W. A. Finks L. M. Alley	W. A. Finks	Alvin R. Terry	21 Pf. 29	10	14	457		531	154	117	42	205	13	Mtle.-Com., St. L.; Texarkana N., Texarkana.; W. B. Worthen Little R.; Merch. N., Ft. Smith; Tra. Gate C. N., Kan. C.
Monette 1111 L Craighead D21	Monette State Bank...▲t\$36 Jun'38Stmt 81-724 (Head Office)	J. W. Buzick	Eric Rogers	R. E. Jacobs		25	5	1	136		167	71		3	87	6	N. Stk. Yds. N., N. Stk. Yds. Ill.; W. B. Worthen Co., Little R.; 1st N., Memp.
▲Monticello 3076 L Drew O15	Commercial Loan & Trust Co. Jun'38Stmt 81-534▲@Tt\$12	G. W. Lambert	M. L. Sigman	J. D. McCloy, V. P. and Cash.	Joe McCloy	60	50	14	471		595	150	44	274	93	34	Gty. Tr., N. Y.; 1st N., St. L.; Un. Plan. N., Memp.
" " "	Union Bank & Trust Co. 81-156 ▲d@Tt\$87 Jun'38Stmt	V. J. Trotter	C. T. Harris C. W. Daniel	C. W. Daniel, Cash. and Sec.	F. L. Lance J. E. Curry, A. C. and Tr.	150	50	119	1,077		1,396	363	133	572	297	31	Chase N., N. Y.; City N., Chi.; Mtle.-Com. Bk. & Tr. Co., St. L.
▲Morrilton 4043 L Conway H11	THE FIRST STATE BANK Jun'38Stmt 81-144▲d@t\$30	R. H. Dickenhorst	L. T. Oates E. E. Mitchell	S. E. McReynolds, Cash. and Sec.	Harold Balch C. E. Linebarger	50	25	26	804		905	282	26	81	502	14	Chase N., N. Y.; Mtle.-Com., St. L.; Un. N., Little R.
▲Mountain Home 585 Baxter B12	Peoples Bank...▲d\$06 Jun'38Stmt 81-402	Tom Shiras	M. E. Curlee	L. Jones	W. N. Baker Roy Bodenhamer, A. Cash. and Sec.	25	15	2	387		429	225	42	4	147	11	Mtle.-Com. Bk. & Tr. Co., St. L.
▲Mountain View 458 L Stone D13	Bank of Mountain View Jun'38Stmt 81-403 ▲t\$15	W. H. Miller	J. W. Webb	A. A. Lancaster, Cash. and Sec.	M. M. Lancaster	15 Pf. 10	5	13	142		185	110	19	10	42	4	1st N., St. L.; Un. N., Little R.
Mount Holly 400 L Union Q10	Bank of Mount Holly▲t\$19 Jun'38Stmt 81-617	Robt. Freeman	S. W. Junkin	Hattie Freeman		15	3	2	50		70	45	8		11	6	State N., Texarkana.
▲Mount Ida 512 L Montgomery J7	Bank of Montgomery County Jun'38Stmt 81-404 ▲t\$04	L. L. Beavers	W. G. Whittington A. Standridge	John Beavers		5 Pf. 10	3	4	148		170	86		11	65	8	Un. N., Little R.; Miss. Valley Tr., St. L.; 1st N. Ft. Smith.
Mulberry 895 Crawford F5	Bank of Mulberry...▲t\$02 Jun'38Stmt 81-257	S. B. Stevinson	M. C. Alexander	Horace Wagner	T. J. House	25	10	7	147		189	35	16	43	87	8	1st N., Ft. Smith; Mtle.-Com., St. L.; W. B. Worthen Co., Little R.
▲Murfreesboro 733 L Pike M7	Pike County Bank...▲t\$04 Jun'38Stmt 81-405	J. O. Pinnix, Ch. of Bd. and Pres.	T. F. Alford O. B. Owens	J. N. Hipp, Cash. and Sec.	C. H. Rutherford	25	8	8	162		203	82	53	17	48	3	State N., Texarkana; 1st N., St. L.
▲Nashville 2469 L Howard M6	FIRST NATIONAL BANK Jun'38Stmt 81-591 ▲@t\$17	Alger Merrell	Forrest Wilson	R. Dickinson	A. L. Merrell, Jr. Coy Hughes	25		5	459		489	171	145	40	121	12	1st N., St. L.; N. Bk. Com., Memp.; W. B. Worthen Co., Little R.; State N., Texarkana.
Nettleton 748 L Craighead D19	Bank of Nettleton...▲d†\$04 Jun'38Stmt 81-406	L. D. Kiech, Ch. of Bd. and Pres.	Fred Shauver	E. E. Hale, Cash. and Sec.	R. E. Thomas	10	40	10	326		386	75	97	41	171	2	Chase N., N. Y.; 1st N., St. L. and Memp.; W. B. Worthen, Little R.

THE SIMMONS NATIONAL BANK, PINE BLUFF, ARK. —

SOUTHEAST ARKANSAS' UNQUESTIONED CONFIDENCE
ADDS VALUE TO OUR CORRESPONDENT SERVICE.

Number under Name of Bank is the Transit Number given to each bank in U. S. exclusively by The Rand-McNally Bankers' Directory, under the authority of The American Bankers Ass'n.

ARKANSAS—Continued

Non-Bank Towns with Nearest Banking Point (Indexed Access), Lawyers, Laws (indexed) in back of this volume. For Interest Rates, Holidays, etc., see Laws.

Table with columns: TOWN AND COUNTY, Bank Name, President, Vice-President, Cashier, Ass't Cashier, LIABILITIES (Capital, Surplus, Und. Prof. and Reserves, Deposits, Other Liabilities, Totals), RESOURCES (Cash, Ex. & Due from Bks, U.S. Gov. Securities, Other Securities, Loans & Discounts, Other Resources), and PRINCIPAL CORRESPONDENTS.

THE TWIN CITY BANK
Jun'38Stmt 81-54 Ad@T*35
(*Member of Little Rock Clearing House)
Bank of Ola Jun'38Stmt 81-411 Ad@T*1900
Mississippi County Bank Jun'38Stmt 81-387 Ad@T*28 (Head Office)
Bank of Ozark Jun'38Stmt 81-727 Ad@T*37
National Bank of Commerce Jun'38Stmt 81-80 Ad@T*01
New First National Bank Jun'38Stmt 81-79 Ad@T*27
SECURITY BANK & TRUST CO. Jun'38Stmt 81-82 Ad@T*31 (Head Office)
FIRST NATIONAL BANK AT PARIS Jun'38Stmt 81-207 Ad@T*34
Bank of Parkdale Jun'38Stmt 81-416 Ad@T*10
First State Bank Jun'38Stmt 81-676 Ad@T*25
Bank of Pea Ridge Jun'38Stmt 81-468 Ad@T*11
First State Bank Jun'38Stmt 81-468 Ad@T*37
Piggott State Bank Jun'38Stmt 81-698 Ad@T*30
NATIONAL BANK OF COMMERCE Jun'38Stmt 81-42 Ad@T*34
Simmons National Bank
Jun'38Stmt 81-45 Ad@T*03
Pine Bluff Clearing House (Members indicated by a *)

JO NICHOL, Ch. of Bd. and Pres. J. T. LLOYD, Active WM. NICHOL, Active L. F. HUTT, Active
CHAS. A. GORDON, Cash and Tr. Off. V. D. WEBB, CORA NIVEN, E. L. WILLIAMS, J. W. BELLAMY, JR.
All business intrusted to this bank will receive prompt attention.
Member Federal Deposit Insurance Corporation
L. F. Hutt, J. W. Bellamy, Jr., Sec. and Mgr.

(See pages 67-68-69 for Number of Deposits by Cities, States, etc.) National, State and Private Banks, Total

THE SIMMONS NATIONAL BANK OF PINE BLUFF, ARK.—Largest Bank in Southeast Arkansas

TOWN AND COUNTY. County Seats. § Fed. Res. Dist. Mem. Little R.	Mem. A. B. A. New State Priv. Mem. State B. Ass'n. [Etab. ♦ Fed. Res. Depts: T-Trust B-Bond d-Safe Deposit ©Savings ▲FDIC	PRESIDENT.	VICE-PRESIDENT.	CASHIER.	ASS'T CASHIER.	LIABILITIES. (In Thousands of Dollars)					RESOURCES.					PRINCIPAL CORRESPONDENTS.	
						Capital	Surplus	Und. Prof. and Reserves	Deposits	Other Liabilities	Totals	Cash, Ex. & Due from Bks	U.S. Gov. Securities	Other Securities	Loans & Discounts		Other Resources
Falmview 554 L Yell H8	First State Bank Jun'38Stmt 81-243 (Head Office)	W. B. Clement	L. C. Breashears R. L. Elliott	Donald Barger	W. M. Wallace H. E. Van Dalsem	\$ 26 Pf. 24	\$ 6	\$ 11	\$ 241		\$ 308	\$ 38	\$ 89	\$ 79	\$ 95	7	Mtle.-Com. Bk. & Tr. Co., St. L.; Un. N. and Peo. N., Little R.
Pocahontas 1896 L Randolph A18	Bank of Pocahontas Jun'38Stmt 81-297	Tom Bigger, Ch. of Bd. and Pres.	J. C. Lewis	R. R. Hosey, Cash. and Sec.	Glenn Brown J. M. Dunn	25	15	8	345		393	122	78	24	163	6	1st N., Memp. and St. L.; W. B. Worthen Co., Bkrs., Little R.; N. Stk. Yds. N., N. Stk. Yds., Ill.
Portland 543 L Ashley Q16	Peoples Bank Jun'38Stmt 81-248	A. J. Gregory, Ch. of Bd. and Pres.		J. W. Brown	H. H. Naff	25	40	16	123		204	49		10	142	3	1st N., St. L.; 1st N., Memp.; Simmons N., Pine B.
Pottsville 293 L Pope G9	Citizens Bank Jun'38Stmt 81-551	D. H. Rackley	W. H. Rankin	G. C. Owens		8 Pf. 12		1	42		63	16	6	7	28	6	Un. N., Little R.
Prarie Grove 743 Wash. C4	Farmers & Merchants Bank Jun'38Stmt 81-256 ▲♦'08	R. D. Bogart	E. C. Carl	G. B. Shafer, Cash. and Sec.	D. E. Rieff	13 Pf. 17	6	3	220		259	50	52	61	90	6	Mtle.-Com. Bk. & Tr. Co., St. L.; 1st N., Fayetteville.
Prescott 3033 L Nevada N8	BANK OF PRESCOTT Jun'38Stmt 81-140 ▲♦'04 (Head Office) The First State Bank Jun'38Stmt 81-138 ▲♦'16	Thomas C. McRae, Jr.	S. J. Hesterly W. V. Tompkins, Sec.	Wren Scott, Cash. and Tr.	W. R. Hambright O. J. Stephenson	38 Pf. 60	15	41	801		955	452		174	294	35	N. City, N. Y.; 1st N., St. L.; Un. N., Little R.; State N., Texarkana.
Quitman 333 L Oleburne F13	Bank of Quitman Jun'38Stmt 81-424	W. F. Denman	J. M. Stripling	E. M. Sharp, Cash. and Sec.	Leona U. Cole E. L. Harrison	23 Pf. 27	6	2	212		270	62		48	127	33	Miss. Valley Tr., St. L.; Com'l N., Little R.
Rector 1617 Clay B21	THE BANK OF RECTOR Jun'38Stmt 81-178 ▲♦'30	G. H. Hardin	Ollie Bearden T. C. Justus	O. A. Harper	Claudia Justus	12 Pf. 13	3	4	137		169	57		5	86	21	1st N., St. L.; Un. N., Little R.
Reyno 314 Randolph A19	Farmers & Merchants Bank Jun'38Stmt 81-427 ▲♦'11	F. E. Belford		E. L. Dickson		10	2	2	34		48	18	1		28	1	N. Stk. Yds. N., N. Stk. Yds.; W. B. Worthen Co. Bkrs., Little R.
Rison 876 L Cleveland M13	The Bank of Rison Jun'38Stmt 81-423	J. L. Moore	J. L. Sadler J. E. McCoy	Herman Davidson	Robert Searcy	25	4	19	161		209	68	29	18	88	6	W. B. Worthen Co., Bkrs., Little R.; Simmons N., Pine Bluff.
Rogers 3554 Benton A5	American National Bank Jun'38Stmt 81-572 ▲♦'22	J. H. Buttram T. E. Harris, Ch.	L. W. Harris	T. E. Harris	Gene Harris	50	25	6	829		910	356	43	202	276	33	Mtle.-Com. Bk. & Tr. Co., St. L.; Merch. N., Ft. Smith; W. B. Worthen Co., Little R.
Russellville 5623 L Pope G9	BANK OF RUSSELLVILLE Jun'38Stmt 81-119 ▲♦'97	Geo. S. Neal	R. L. Jenkins	L. M. Reed	M. J. Hickey	31 Pf. 69	10	51	779		940	172	121	180	418	49	Chase N., N. Y.; 1st N., St. L.; Un. N. and Com'l N., Little R.
Salem 481 L Fulton A14	Bank of Salem Jun'38Stmt 81-430	Rex Castleberry, Ch. of Bd. and Pres.	L. Ashley H. J. Humphries	Fay Castleberry, Cash. and Tr.	J. Humphries	20	5	6	181		212	87	8	8	102	7	W. B. Worthen Co., Little R.; 1st N., Memp.
Scranton 332 L Logan F7	Logan County Bank Jun'38Stmt 81-686	J. D. Baker	L. G. Kremers	J. D. Knight	George Lensing Frank Ahne	15	7	3	91		116	30	2	1	83		Com'l N., Little R., Merch. N., Ft. Smith; Un. Plan. N., Memp.
Searcy 3337 L White G15	Bank of Searcy Jun'38Stmt 81-154 (Head Office)	T. A. Watkins	S. W. Sanford	H. K. Wood	F. S. Leavitt	4 Pf. 99		16	763		882	315	28	107	394	38	Chase N., N. Y.; 1st N., St. L.; Un. N. and W. B. Worthen Co., Bkrs., Little R.
Sheridan 1590 L Grant L12	Grant County Bank Jun'38Stmt 81-432	S. W. Sanford J. H. Deener, Ch. of Bd.	J. L. Walker E. C. Huddleston	J. H. Deener, V. P., Cash. and Sec.	J. W. Sanford E. O. Yancey	26 Pf. 49	8	35	213		331	110		12	177	32	Mtle.-Com. Bk. & Tr., St. L.; Un. N., Little R.; Simmons N., Pine Bluff.
Sherrill 368 L Jefferson K14	Bank of Sherrill Jun'38Stmt 81-556	J. A. McCoy	A. L. Blakely	C. A. Mitchell	Elwin N. Johnson	25 Pf. 15	8	16	116	\$ 1	181	55	4	3	115	4	Chase N., N. Y.; Un. N., Little R.; Simmons N., Pine Bluff.
Shirley 292 L Van Buren E 12	The Cleburne County Bank Jun'38Stmt 81-522	J. W. McGee, Ch. of Bd. and Pres.	T. K. Bone	R. C. Pounders	T. A. Bone	5	3		56		64	22	24		18		Simmons N., Pine Bluff; Com'l N., Little R.; Boatmens N., St. L.
Siloam Sp'gs 2378 Benton B3	BRATT-WASSON BANK Jun'38Stmt 81-706 ▲♦'32 (Head Office)	Marion Wasson, Ch. of Bd. and Pres.	Shelby Ford Vol Wasson Sadie Monroe	Tom Whiteside	Elsie Sumner Shelby Ford, Sec.	25 Pf. 15	6	4	561		611	178	162	145	103	23	1st N., Kan. C.

Dominant in its District — **THE SIMMONS NATIONAL BANK OF PINE BLUFF, ARK.** — Since 1903

TOWN AND COUNTY. County Seats. 8 Fed. Res. Dist. Memp. Little R.	Mem. A. B. A. *New State †Mem. State B. Ass'n. [Estab. ♦Fed. Res. Depts: T-Trust B-Bond d-Safe Deposit ©Savings ▲FDIC	PRESIDENT.	VICE-PRESIDENT.	CASHIER.	ASS'T CASHIER.	LIABILITIES. (In Thousands of Dollars)						RESOURCES.					PRINCIPAL CORRESPONDENTS.
						Capital	Surplus	Und. Prof. and Reserves	Deposits	Other Liabilities	Totals	Cash, Ex. & Due from Bks	U. S. Gov. Securities	Other Securities	Loans & Discounts	Other Resources	
Smackover 2544 [Union P11	Smackover State Bank Jun'38Stmt 81-654 ▲:15'29	J. E. Berry	Mike Berg	L. E. Tennyson, Jr.	R. N. Manley	\$ 25	\$ 10	\$ 13	\$ 320		\$ 368	\$ 117		\$ 71	\$ 171	\$ 9	N. City, N. Y.; Com'l N., Little R.; 1st N., St. L.
Smithville 250 [Lawrence O16	Citizens Bank Jun'38Stmt 81-484 ▲:15'01	J. M. Street	Cleo Holt	Luke Johnston	M. A. Conyers	10	2	1	97		110	30	\$ 2	2	75	1	Un. N., Little R.; Mtle. Bk., Jonesboro.
Sparkman 711 [Dallas N10	Merchants & Planters Bank Jun'38Stmt 81-581 ▲:15'16	C. F. Sturgis	S. B. Horne	C. E. Hays		10	7	1	172		190	65	13	14	94	4	Com'l N. and W. B. Worthen Co., Little R.
Springdale 2,763 Washington B5	FIRST NATIONAL BANK Jun'38Stmt 81-189 Ad@:17'07	A. T. LEWIS	E. B. CUMMINGS	J. L. STAFFORD	E. A. FITZGERALD	60	30	20	647		757	302		243	203	9	Miss. Valley Tr. Co., St. L.; Merch. N., Ft. Smith; Com. Tr. Co., Kan. C.
" "	First State Bank Jun'38Stmt 81-856 ▲@:15'28	Tom Hargis	J. S. Watts	T. L. Fowler	Elmer Johnson, Jr.	10	5	7	264		301	119	49	64	52	17	Mtle.-Com. Bk. & Tr., St. L.; Merch N., Ft. Smith; Com'l N., Little R.
Stamps 2705 [Lafayette P7	Bodcaw Bank Jun'38Stmt 81-486 ▲@:15'03	C. L. Cabe	F. E. Baker	A. P. Beasley	R. H. Duty	28	30	36	290	\$ 1	407	58	50	141	125	33	1st N., St. L.; Texarkana N., Texarkana.
Star City 932 [Lincoln N14	Bank of Star City Jun'38Stmt 81-487 Ad@:15'25	W. R. Alsobrook	A. J. Johnson	Paul Offutt	Isaac Chambers	20	20	6	217		263	80	58	43	73	9	N. Bk. Com., Pine Bluff; Boatmens N., St. L.; W. B. Worthen Co. Bkrs., Little R.
Stephens 1045 [Osage P9	The Bank of Stephens Jun'38Stmt 81-488 ▲:15'31	P. C. Grayson	J. B. Morgan	Clyde Whaley	Mary Hare	30	1	6	205		247	143	32	15	42	15	Miss. Valley Tr., St. L.; State N., Texarkana; Com'l N., Little R.
Strong 740 [Union B12	Citizens Bank Jun'38Stmt 81-441 ▲:15'31	O. B. Clark	R. A. Burgess	M. L. Sumners		25	4	4	128		161	27	9	5	116	4	Un. N., Little R.; Simmons N., Pine Bluff; 1st N., El Dorado.
Stuttgart 4927 Arkansas K16	Peoples National Bank Jun'38Stmt 81-651 Ad@:15'22	W. B. Pfeiffer	Paul K. McCoy	Paul K. McCoy	T. A. Pfeiffer	50	25	15	1,261		1,351	893	23	37	337	61	Chase N., N. Y.; 1st N., St. L.; Simmons N., Pine Bluff.
Texarkana 10,764 Miller P5 (Also listed at Texarkana, Texas)	Miller County Bank & Trust Co. Jun'38Stmt 81-77 Ad@:15'14	A. R. Fleniken		A. R. Fleniken	R. L. Ables	50			130		205	92	2	1	70	40	Com'l N., Little R.; State N., Texarkana.
" "	*STATE NATIONAL BANK Jun'38Stmt 81-75 Ad@:15'06 (Head Office)	STUART WILSON	S. H. VANCE	W. B. OGLESBY	EDW. KUHL	285	122	60	6,281	9	6,972	2,574	1,088	1,644	1,264	402	Chase N., N. Y.; 1st N., Chi.; 1st N. and Mtle.-Com. Bk. & Tr., St. L.; 1st N. and Rep. N., Dallas; Com. Tr., Kan. C.; 1st N., Shreve; 1st N., Hou.; N. Bk. Com., N. O. and Memp.; Un. N. and Com'l N., Little R.; Mellon N., Pitt.
" "	*TEXARKANA NATIONAL BANK Jun'38Stmt 88-101 Ad@:15'37	J. A. PONDROM	H. T. WIEGEL	F. C. PONDROM	G. B. ELLIS	500	103	100	8,034		8,737	4,235	1,094	1,195	1,669	544	Chase N., N. Y.; Cont. Ill. N. Bk. & Tr., Chi.; 1st N., Mtle.-Com. Bk. & Tr. and Boatmen's N., St. L.; 1st N. and Com. Tr., Kan. C.; Whitney N., N. O.; Dallas N., Dallas; So. Tex. Com'l N., Hou.; Mellon N., Pitt.
" "	Texarkana Clearing House (Members indicated by a *)	H. T. Wiegel	W. B. Oglesby	Basil Hoag	Edward Kuhl, Mgr.	(See page 67-68-69 of Cities, or Number of States, etc.)					National	State	Private	Banks	Total		
Tillar 267 [Drew O16	Citizens Bank Jun'38Stmt 81-444 ▲:15'13	R. H. Wolfe	O. H. Kimbro	J. H. Kimbro	V. C. Harrell	25	15	6	131		177	54		94	18	11	1st N., St. L.; Simmons N., Pine Bluff; Com'l N., Little R.
Trumann 2995 [Poinsett E20	Bank of Trumann Jun'38Stmt 81-488 ▲:15'11	J. A. Cash	G. O. Campbell	Earl Yarbrough	Edith Watkins	25	25	24	293		367	127	28	8	198	6	1st N., St. L. and Memp.; Un. N., Little R.

COMPREHENSIVE SERVICE — THE SIMMONS NATIONAL BANK, PINE BLUFF, ARK. — DEMONSTRATED STABILITY

ARKANSAS—Continued

Non-Bank Towns with Nearest Banking Point (Indexed Acces.), Lawyers, Laws (Indexed) in back of this volume. For Interest Rates, Holidays, etc., see Laws.

TOWN AND COUNTY. ▲County Seats. & Fed. Res. Dist. M Memp. L Little R.	Mem. A. B. A. New State Priv. ‡Mem. State B. Ass'n. [Estab. ◆Fed. Res. Depts. T-Trust B-Bond d-Safe Deposit ©Savings ▲FDIC	PRESIDENT.	VICE-PRESIDENT.	CASHIER.	ASS'T CASHIER.	LIABILITIES. (In Thousands of Dollars)					RESOURCES.					PRINCIPAL CORRESPONDENTS.	
						Capital	Surplus	Und. Prof. and Reserves	Deposits	Other Liabilities	Totals	Cash Ex. & Due from Bks	U.S. Gov. Securities	Other Securities	Loans & Discounts		Other Resources
Tuckerman 938 L Jackson E17	Bank of Tuckerman ▲♦\$'03 Jun'38Stmt 81-448	F. L. Penix		O. B. Armstrong	Chas. Shaver	\$ 15	\$ 10	\$ 13	\$ 239		\$ 277	\$ 167		\$ 6	\$ 96	\$ 8	Mtle-Com. Bk. & Tr., St. L.; Peo. N. Bk. Little R.; N. Stk. Yds. N., N. Stk. Yds.
" " "	First National Bank in Tuckerman ▲d'16 Jun'38Stmt 81-582	S. J. Graham, Ch. of Bd. and Pres.	H. E. James	L. F. Farmer	A. G. Johnston	30	30	4	155		219	102	\$ 1	51	52	13	Chase N., N. Y.; 1st N., Newport, Memp., and St. L.; W. B. Worthen Co. Bkrs., Little R.
Tupelo 264 Jackson F17	Bank of Tupelo ▲\$'19 Jun'38Stmt 81-610	J. H. Snapp	Tom J. Looney	H. C. Giles		10	1	1	66		78	23			55		1st N., Newport and Memp.
Van Buren 5182 Crawford F4	Citizens Bank & Trust Co. Jun'38Stmt 81-101 ▲@T♦\$'86	David T. Bryan	R. W. Gelly	Frank D. Pape	W. E. Neal	Pf. 38 39	5	54	715		851	200	204	340	97	10	Bk. of the Manhattan Co., N. Y.; Mtle-Com. Bk. & Tr. Co., St. L.; Com'l N., Little R.
" " "	Peoples Bank & Trust Co. 81-100▲d@T♦\$'33 Jun'38Stmt	J. J. Izard, Ch. of Bd. and Pres.	Hal Brown, Dell Miller	Dell Miller		Pf. 50 25	10	12	404		501	210		109	161	21	Chase N., N. Y.; Miss. Valley Tr. Co., St. L.; 1st N., Ft. Smith.
Waldo 942 L Columbia P8	Bank of Waldo ▲♦\$'09 Jun'38Stmt 81-265	Ivie E. Howell	W. S. McKissack	J. T. Howell		Pf. 10 15	5	7	206		243	53	25	21	135	9	1st N., St. L.; State N., Texarkana.
" " "	Peoples Bank ▲d♦\$'10 Jun'38Stmt 81-266	W. M. Fincher, Ch. of Bd. and Pres.	J. H. English	H. A. Fincher, Cash. Sec. and Tr.	Dean Reagan	Pf. 13 20	7	8	178		226	52		50	117	7	State N., Texarkana; 1st N., St. L.; W. B. Worthen Co., Bkrs. Little R.
Waldron 1077 L Scott 15	BANK OF WALDRON Jun'38Stmt 81-239▲d@♦\$'01	W. B. Piles	C. E. Forrester	M. C. Bird	Mollie E. Center	Pf. 40 10	20	12	438		520	172	38	130	165	15	Merch. N., Ft. Smith; 1st N., Kan. O.
Walnut Ridge 2007 M Lawrence O17	FIRST NATIONAL BANK OF LAWRENCE COUNTY AT WALNUT RIDGE ▲♦\$'19 Jun'38Stmt 81-602	J. H. Myers, J. E. Krone, Ch. of Bd.	A. W. Williams	E. L. Moore, V. P., Cash. and Sec.	Larry Sloan, A. C. and A. Sec. M. Sharp	Pf. 25 10	16	30	439	\$ 80	600	207	43	165	178	7	Mtle-Com. Bk. & Tr. Co. and Boatmen's N., St. L.; N. Stk. Yds. N., N. Stk. Yds.; Un. Plan. N. Bk. & Tr., Memp.; Com'l N., Little R.
Warren 2523 L Bradley O13	MERCHANTS & PLANTERS BANK ▲d@T♦\$'90 (Head Office) Jun'38Stmt 81-159	Carl Hollis	C. J. Mansfield, G. B. Colvin	F. M. Holt, Kim Hedrick, Mgr. Ins. Dept.	A. L. Moody, Mrs. Helen Harris, Carl Thompson	Pf. 50 50	11	19	641		771	112	276	152	189	42	Gty. Tr., N. Y.; 1st N., St. L.; Un. N., Little R.; Simmons N., Pine Bluff; Mtle-Com. Bk. & Tr., St. L.; Un. Plan. N., Memp.
" " "	WARREN BANK Jun'38Stmt 81-160▲d@♦\$'02	LOUIS EDERINGTON Inviting your business on prompt and efficient service.	W. T. THOMPSON, B. W. MARTIN	C. L. TARLETON	M. C. SINGER	Pf. 55 45	13	25	524		662	126	52	117	319	48	1st N., St. L.; W. B. Worthen Co. and Com'l N., Little R.; Simmons N., Pine Bluff.
Weiner 537 Poinsett E13	Bank of Weiner ▲d♦\$'09 Jun'38Stmt 81-456	L. Hogue	Wm. Knapple	E. E. Hogue		20	7	12	163		202	102	31		68	1	Miss. Valley Tr. Co., St. L.; 1st N., Memp.; W. B. Worthen Co., Bkrs., Little R.
West Memphis M Crittenden H21 895	Bank of West Memphis 81-605▲d@T♦\$'28 Jun'38Stmt	J. C. Johnson	Wm. H. Hundhausen	E. J. White, V. P., Cash., Sec. and Tr.	Bess Lamb, Kathleen Yokley	25	25	6	647		703	265	237	63	135	3	1st N. and N. Bk. of Com., Memp.; 1st N., St. L.; Un. N., Little R.
Wheatley 485 M St. Francis I17	Rice Growers Bank Jun'38Stmt 81-458▲d@♦\$'09	H. K. Smith	H. K. Smith, Jr.	S. P. Brownlee, Jr.		Pf. 10 10	5	7	115		147	59	3	1	77	7	Com'l N., Little R.; N. Bk. of Com., Memp.
Wilmot 777 L Ashley R15	Wilmot State Bank ▲\$'37 Jun'38Stmt 81-738	W. N. Wilhite	M. C. Crandall	W. B. Davis		25	5		101		131	32		1	98		Mtle-Com. Bk. & Tr., St. L.; Un. N., Little R.
Wilson 1500 M Mississippi E22	Bank of Wilson ▲d@♦\$'08 Jun'38Stmt 81-462	K. P. Cullom	W. F. Wilson	T. W. Hutson		50	50	18	341		459	149	1	25	280	4	1st N., St. L.; Un. Plan. N. Bk. & Tr. and N. Bk. Com., Memp.
Wynne 3505 M Cross G19	CROSS COUNTY BANK Jun'38Stmt 81-151▲d♦\$'91	Dave Block	A. F. Misner	J. W. Lipscomb	Lillian Cook	15 (15 Pf. A.)	10	21	286		347	66	8	41	229	3	1st N. Memp.; W. B. Worthen Co., Little R.
" " "	First National Bank ▲d♦\$'15 Jun'38Stmt 81-573	J. H. Harris	Albert Horner	Albert Horner	T. M. Ellis, A. E. Bassham	25	25	28	454		532	129	48	60	276	19	Mtle-Com. Bk. & Tr. Co., St. L.; 1st N., Memp., Un. N., Little R.

EVERYWHERE IN CALIFORNIA!

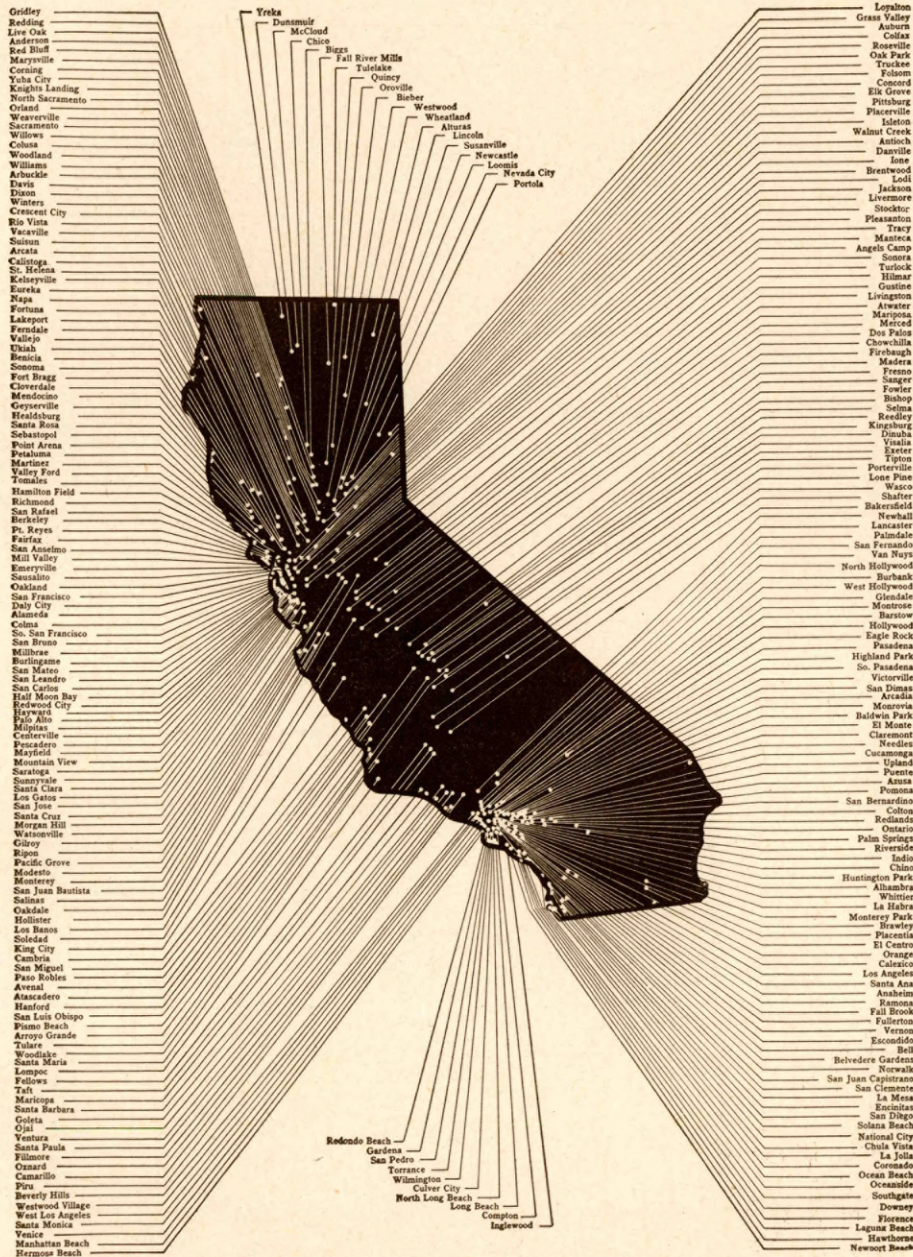

493 COMPLETE BRANCHES LOCATED IN 307 CALIFORNIA COMMUNITIES

BANK of AMERICA

NATIONAL TRUST & SAVINGS ASSOCIATION

Main Offices in the Two Reserve Cities of California

SAN FRANCISCO
1 POWELL STREET

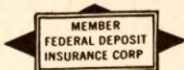

LOS ANGELES
660 SOUTH SPRING STREET

CAL.

CALIFORNIA COUNTIES and COUNTY SEATS

- County Index Co. Seat
- Alameda E 22, I 6—Oakland
- Alpine..... G 11—Markleeville
- Amador..... H 9—Jackson
- Butte..... F 7—Orville
- Calaveras... H 9—San Andreas
- Colusa..... F 5—Colusa
- Contra Costa B 22, I 6—Martinez
- Del Norte... B 2—Crescent City
- Eldorado.... G 9—Placerville
- Fresno..... K 12—Fresno
- Glenn..... F 6—Willows
- Humboldt... D 2—Eureka
- Imperial... Q 22—El Centro
- Inyo..... K 16—Independence
- Kern..... M 13—Bakersfield
- Kings..... L 11—Hanford
- Lake..... G 4—Lakeport
- Lassen..... D 9—Susanville
- Los Angeles N 15, Q 4—Los Angeles
- Madera..... J 12—Madera
- Marin... C 14, H 4—San Rafael
- Mariposa... I 11—Mariposa
- Mendocino... F 3—Ukiah
- Merced..... J 9—Merced
- Modoc..... B 9—Alturas
- Mono..... H 13—Bridgeport
- Monterey... K 7—Salinas
- Napa... A 18, G 5—Napa
- Nevada..... F 9—Nevada City
- Orange... P 17, R 6—Santa Ana
- Placer..... G 9—Auburn
- Plumas..... E 9—Quincy
- Riverside... P 19, R 9—Riverside
- Sacramento . H 8—Sacramento
- San Benito . K 8—Hollister
- San Bernardino N 18, P 9—San Bernardino
- San Diego... Q 19—San Diego
- San Francisco I 5—San Francisco
- San Joaquin . H 8—Stockton
- San Luis Obispo M 10—San Luis Obispo
- San Mateo... G 17, I 5—Redwood City
- Santa Barbara N 11—Santa Barbara
- Santa Clara G 22, J 6—San Jose
- Santa Cruz... J 5—Santa Cruz
- Shasta..... D 6—Redding
- Sierra..... F 10—Downsville
- Siskiyou... B 5—Yreka
- Solano... A 22, H 6—Fairfield
- Sonoma... A 15, G 3—Santa Rosa
- Stanislaus... I 9—Modesto
- Stutter..... G 7—Yuba City
- Tehama..... E 6—Red Bluff
- Trinity..... D 4—Weaverville
- Tulare..... L 13—Visalia
- Tuolumne... H 10—Sonora
- Ventura..... N 13—Ventura
- Yolo..... G 6—Woodland
- Yuba..... F 8—Marysville



RAND McNALLY POPULAR MAP OF CALIFORNIA

SCALE 1:3,909,000
 1 Inch = 61.7 Statute Miles
 1 Centimeter = 39 Kilometers
 Statute Miles
 Kilometers
 Copyright by Rand McNally & Company, Chicago.
 Made in U.S.A.



95% BUY THE "BLUE BOOK"

95% of the subscribers to bank directories *buy the* RAND McNALLY Bankers Directory, The Blue Book.

BECAUSE—

1. It is the most reliable and comprehensive publication of its kind —
2. It enjoys greater prestige and circulation than all similar publications combined —
3. Its advertising rates, *based on circulation*, are less than one-third of those asked by any similar publication —
4. It is the Official Numbering Agent of the American Bankers Association —
5. It has been the Standard Financial Directory, the World-over, for 66 years.

Standardize on The Blue Book for all departments

Rand McNally Bankers Directory

The Bankers Blue Book

Established 1872

TOWN AND COUNTY. County Seats, 12 Fed. Res. Dist. Los Angeles Br.	Mem. A. B. A. New State Priv. Mem. State B. Ass'n. [Estab. Fed. Res. Depts: T-Trust B-Bond d-Safe Deposit S-Savings A-FDIC	PRESIDENT.	VICE-PRESIDENT.	CASHIER.	ASS'T CASHIER.	LIABILITIES. (In Thousands of Dollars)						RESOURCES.				PRINCIPAL CORRESPONDENTS.		
						Capital	Surplus	Und. Prof. and or Reserves	Deposits	Other Liabilities	Totals	Cash, Ex. & Due from Bks	U.S. Gov. Securities	Other Securities	Loans & Discounts		Other Resources	
Alameda 35,033 Alameda C18	*AMERICAN TRUST COMPANY ▲@T\$'54	(90-99) Bank of Wallace Merria Lloyd Bradhoff. (90-98) Alameda	Alameda Branch m, A. Tr. Off., A. Sec. A. Cash. and A. Sec. -Webster Street	J. E. Hall, V. P., Mgr. and Dist. Mgr.	gr. and Dist. Mgr.	(Branches of American Trust Co., San Francisco, Calif.)												
" " "	*BANK OF AMERICA NATL. TR. & SAVGS. ASSN. ▲d@T\$'04	(90-1167) *Alameda Branch J. J. MULVANEY, V. P.	da Branch d@T\$'04	T. A. GREIG, Mgr.	r.	\$50,000 \$40,000 \$26,837												
" " "	*Commercial National Bank Jun'38 Stmt 90-102 ▲d@T\$'21	J. L. Delaney, Ch. of Bd. and Pres.	J. A. Powell, L. Pickersgill	M. Wehr	L. Stickney	100 24 30 \$ 643 \$ 5 \$ 802 \$ 523												Irv. Tr. Co., N. Y.; Wells Fargo Bk. & Un. Tr., San F.; Cent., Oakland.
" " "	Alameda Clearing House (Members indicated by a *)	T. A. Greig	J. L. Delaney	C. R. Ohlson, Sec. and Tr.		(See pages 67-68-69 for Number of Cities, States, etc.)												
Albany 8569 Alameda C18	Mechanics Bank ▲d@T\$'35 90-1363			John Varni, Mgr.		(Branch of Mechanics Bank, Richmond, Calif.)												Anglo Calif. N., San F.; Cent., Oakland.
Alhambra 29,472 Los Ang. Q 5	BANK OF AMERICA NATL. TR. & SAVGS. ASSN. 90-1052 ▲d@T\$'04		L. D. BEDFORD	GAGE SHANNON, Mgr. W. H. BEDFORD, A. Mgr.		50,000 40,000 26,837 (Alhambra Branch ch.) (See San Francisco or Los Angeles, Calif.)												
" " "	CALIFORNIA BANK 90-243 ▲@T\$'03		Albert Beyer, Jr., Mgr.	C. C. Miller, Asst. Mgr.		5,000 1,500 1,620 (Alhambra Office Head Office, Los Angeles, Calif.)												
" " "	SECURITY-FIRST NATIONAL BANK OF LOS ANGELES 90-242 ▲dB@T\$'22		G. G. MARSHALL	S. A. KUHLE, Mgr.	J. F. O'BRIEN, A. Mgr. E. G. HARTSIG, A. Mgr.	(Alhambra Branch ch.) (For complete report, see Head Office, Los Angeles)												
Altadena Los Angeles Q4	SECURITY-FIRST NATIONAL BANK OF LOS ANGELES 90-1029 ▲dB@T\$'22			A. R. DOERSCHLAG, Mgr.		(Altadena Branch ch.) (For complete report, see Head Office, Los Angeles)												
Alturas 2338 Modoc C10	Bank of America Natl. Tr. & Savgs. Assn. ▲d@T\$'04 90-501		N. G. Mathews, Mgr.			50,000 40,000 26,837 (Alturas Branch. See San Francisco or Los Angeles, Calif.)												
Alvarado 1800 Alameda E21	Central Bank ▲d@T\$'38 90-540			J. R. Blacow, Mgr.	E. E. Hellwig	(Alvarado Branch. See Head Office, Oakland, Calif.)												

BANK OF AMERICA N.T. & S.A. Quick Returns on Collections
CALIFORNIA'S ONLY STATE-WIDE BANK

Number under Name of Bank is the Transit Number given to each bank in U. S. exclusively by The Rand-McNally Bankers' Directory, under the authority of The American Bankers Ass'n.

CALIFORNIA—Continued

Non-Bank Towns with Nearest Banking Point (Indexed Access.), Lawyers, Laws (indexed) in back of this volume. For Interest Rates, Holidays, etc., see Laws.

TOWN AND COUNTY, County Seats, Fed. Res. Dist. Los Angeles Br.	Mem. A. B. A. New State Priv. Mem. State B. Ass'n. [Estab. Fed. Res. Depts. Trust B-Bond d-Safe Deposit Savings AFDIC	PRESIDENT.	VICE-PRESIDENT.	CASHIER.	ASST CASHIER.	LIABILITIES. (In Thousands of Dollars)					RESOURCES.					PRINCIPAL CORRESPONDENTS.			
						Capital	Surplus	Und.Prof. and Reserves	Deposits	Other Liabilities	Totals	Cash, Ex. & Due from Bks	U.S. Gov. Securities	Other Securities	Loans & Discounts		Other Resources		
Amador City 171 Amador H9	Bank of Amador County ▲\$33					(Agency of Bank of Amador County, Jackson, Calif.)													
Anaheim 10,995 Orange R6	BANK OF AMERICA NATL. TR. & SAVGS. ASSN. 90-369 ▲@T'04	OPERATES 493 J. W. Phelps, Ch. of Bd. and Pres.	BRANCHES IN Wm. Schumacher, Exec.	CALIFORNIA.															
"	The Southern County Bank Jun'38Stmt 90-763 ▲d@T'12 (Head Office)			H. A. Hawley Wilson W. Phelps, Exec.	P. B. Hess A. W. Moore Bert M. Wells P. H. Van Horsen H. McLorie, A. Mgr.	50,000 (Anaheim Branch) (See San Francisco or Los Angeles, Calif.)	\$40,000	\$26,837	113 Pf. 62	50	68	\$ 1,486	\$ 1	\$ 1,780	\$ 543	\$ 25	\$ 184	\$ 911	\$ 117
Anderson 1445 Shasta D6	Bank of America Natl. Tr. & Savgs. Assn. ▲d@T'04 90-541			M. W. Brazelton, Mgr.		50,000 (Anderson Branch)	40,000	26,837											
Angels Camp 915 Calaveras H9	Bank of America Natl. Tr. & Savgs. Assn. ▲d@T'04 90-542			Chas. C. Crespi, Mgr.		50,000 (Angels Camp Branch)	40,000	26,837											
Antioch 3563 Contra Costa B24	Antioch Bank of Savings Jun'38Stmt 90-485 ▲d@T'10	H. A. West	B. B. Horr	V. M. Parachini, Cash. and Sec.	Dorothy Swain, A. Sec.	25 Pf. A. 13	15	7	517			577	32	58	51	413	23	W. F. Bk. & Un. Tr. Co., San F.; 1st N., Antioch.	
"	BANK OF AMERICA NATL. TR. & SAVGS. ASSN. 90-435 ▲d@T'04	OPERATES 493	BRANCHES IN	CALIFORNIA.															
"	First National Bank Jun'38Stmt 90-484 ▲d@T'10			H. A. West	B. B. Horr	V. M. Parachini	Dorothy Swain	25 Pf. A. 15	15	19	704			778	149	223	81	286	39
Arbuckle 1000 Colusa F5	Bank of America Natl. Tr. & Savgs. Assn. ▲d@T'04 90-1341			P. G. Friday, Mgr.		50,000 (Arbuckle Branch)	40,000	26,837											
Arcadia 5216 Los Angeles P5	Bank of America Natl. Tr. & Savgs. Assn. ▲d@T'04	(90-1111) Arcadia Branch	C. A. Hasson, Mgr.			50,000 (See San Francisco or Los Angeles, Calif.)	40,000	26,837											
				(90-877) Baldwin Ave. Branch	C. A. Hasson, Mgr.			50,000 (Arcadia Branch)	40,000	26,837									
Arcata 1709 Humboldt O1	Bank of America Natl. Tr. & Savgs. Assn. ▲d@T'04 90-544			Harold Prior, Mgr.		50,000 (Arcata Branch)	40,000	26,837											
Arlington 3400 Riverside O18	Citizens National Trust & Savings Bank ▲d@T'07 90-545	J. W. Wells, V. P. and Mgr.			E. C. Bennett	(Arlington, Calif.)													
Arroyo Grande 892 San Luis Obispo M10	Bank of America Natl. Tr. & Savgs. Assn. ▲d@T'04 90-546			Joseph S. Gibson, Mgr.		50,000 (Arroyo Grande Branch)	40,000	26,837											
Artesia 3491 Los Angeles Q5	The Southern County Bank 90-1239 ▲\$34			H. A. Hawley, Mgr.		(Branch of The Southern County Bank, Anaheim, Calif.)													
Atascadero 2000 San Luis Obispo L9	Bank of America Natl. Tr. & Savgs. Assn. ▲d@T'04 90-1150			A. L. Monk, Mgr.		50,000 (Atascadero Branch)	40,000	26,837											
Atwater 917 Merced J9	Bank of America Natl. Tr. & Savgs. Assn. ▲d@T'04 90-721			J. W. Cardoza, Mgr.		50,000 (Atwater Branch)	40,000	26,837											
Auburn 2661 Placer G9	BANK OF AMERICA NATL. TR. & SAVGS. ASSN. 90-390 ▲d@T'04	OPERATES 493	BRANCHES IN	CALIFORNIA.															
"	Placer County Bank Jun'38Stmt 90-389 ▲d@T'12 (Head Office)			Geo. McAulay	F. S. Stevens W. H. Wilson	H. S. Clegg, Cash., Sec., and Tr.	W. E. Lewis A. F. Sandrock	185 Pf. 50	16	32	1,754	7	2,044	348	325	286	931	154	Chase N., N. Y.; Anglo Calif. N., San F.; Cap. N., Sacramento.
Avalon 1897 (Catalina Island) Los Angeles P15	SECURITY-FIRST NATIONAL BANK OF LOS ANGELES 90-896 ▲d@T'10	ONE OF 122 OFFICES AND BRANCHES OPERATED IN SOUTH	ERN CALIFORNIA.																
	Bank of America Natl. Tr. & Savgs. Assn. ▲d@T'04 90-1355					W. J. Laurin, Mgr.		(Catalina Island Branch) (For complete report, see Head Office, Los Angeles)											
Avenal 750 Kings L11	Bank of America Natl. Tr. & Savgs. Assn. ▲d@T'04 90-1355			J. Wilson, Mgr.		50,000 (Avenal Branch)	40,000	26,837											

Number under Name of Bank is the Transit Number given to each bank in U. S. exclusively by The Rand-McNally Bankers' Directory, under the authority of The American Bankers Ass'n.

CALIFORNIA—Continued

Non-Bank Towns with Nearest Banking Point (Indexed Access.), Lawyers, Laws (indexed in back of this volume. For Interest Rates, Holidays, etc., see Laws.

TOWN AND COUNTY. County Seats, 12 Fed. Res. Dist. Los Angeles Br.	Mem. A. B. A. *New State Priv. Mem. State B. Ass'n (Estab. ♦ Fed. Res. Depts. Trust B-Bond d-Safe Deposit Savings FDIC	PRESIDENT.	VICE-PRESIDENT.	CASHIER.	ASS'T CASHIER.	LIABILITIES. (In Thousands of Dollars)						RESOURCES.					PRINCIPAL CORRESPONDENTS.
						Capital	Surplus	Und. Prof. and or Reserve	Deposits	Other Liabilities	Totals	Cash. R. & Due from Bks	U. S. Gov. Securities	Other Securities	Loans & Discounts	Other Resources	
Azusa 4808 Los Angeles P06	Azusa Valley Savings Bank Jun'38Stmt 90-454 ▲@:1\$'06	E. H. Philleo	M. T. Durrell	W. J. Holden	Geo. R. Mayland J. B. Stair	\$ 50	\$ 45	\$ 39	\$ 925		\$ 1,059	\$ 44	\$ 75	\$ 41	\$ 845	\$ 54	Secur.-1st N. and Far. & Merch. N., Los A.; W. F. Bk. & Un. Tr., San F.
" " "	BANK OF AMERICA NATL. TR. & SAVGS. ASSN. 90-1383 ▲d@T:1'04 First National Bank Jun'38Stmt 90-453 ▲d@:1'06	OPERATES 493 BRANCHES IN CALIFORNIA.				50,000	40,000	26,837	(Azusa Branch) (See San Francisco)								
" " "						E. H. Philleo C. A. Griffith Ch. of Bd.	C. A. Griffith	Jere. B. Stair	L. F. Anderson T. M. Burkhardt Wm. J. Holden	80 Pf. 33	33	38	806	\$ 160	1,150	225	159
Bakersfield 26,015 Kern M13	*THE ANGLO CALIFORNIA NATIONAL BANK of SAN FRANCISCO	(90-141) Bakersfield Branch ▲: FRED H. CARLISLE, A. Mgrs. (90-1354) East Bakersfield Branch ▲: G. W. GUNTER, Mgr. Main Office No. 1 Sansome St., San Francisco, California. 9 Complete Branches in San Francisco. Other Branches in Chico, Hanford, Lemoore, Modesto, Oakland, Red Bluff, Redding and San Jose. Since 1873, the Bank for Bankers.				15,400	3,650	4,008	204,842								
" " "	*BANK OF AMERICA NATL. TRUST AND SAVINGS ASSN. ▲d@T:1'04					(90-189) BAKERSFIELD BRANCH: A. C. DIMON, V. P. and Mgr. C. H. LANDES, A. V. P.; C. N. HISLOP, A. Mgr.; W. D. WATSON, A. Tr. Off.; R. C. HINDERLITER, A. Tr. Off.	(90-142) EAST BAKERSFIELD BRANCH: F. E. ESTRIBOU, Mgr. OPERATES 493 BRANCHES IN CALIFORNIA. Member Federal Deposit Insurance Corporation	50,000	40,000	26,837							
" " "	Bakersfield Clearing House (Members indicated by a*)	A. E. Puccinelli		O. R. Kamprath, Mgr.		(See pages 67-68)	67-69	f or Num ber of Cities, States, etc.)		Nation al, State and Private Banks, Total							
Balboa 810 Orange P16	Bank of America Natl. Tr. & Savgs. Assn. ▲d@T:1'04 90-1346			John E. Sadleir, Mgr.		50,000	40,000	26,837	(Balboa Branch) (See San Francisco)	co or Los Angeles, Calif.)							
Baldwin Park 4319 Los Angeles Q6	Bank of America Natl. Tr. & Savgs. Assn. ▲d@T:1'04 90-1344			E. L. Chandler, Mgr.		50,000	40,000	26,837	(Baldwin Park Branch) (See San Francisco)	co or Los Angeles, Calif.)							
Banning 2752 Riverside O19	Citizens National Trust & Savings Bk. 90-548 ▲d@T:1'03			W. J. Westerfield, A. Cash. and Mgr.	B. E. Hansen	(Branch of Citizens National Trust & Savings Bank, Riverside, Calif.)											Chase N., N. Y.; 1st N., Chi.; W. F. Bk. & Un. Tr., San F.; Citiz. N. Tr. & Sav., Los A.
Barstow 2000 San Bernardino N18	Bank of America Natl. Tr. & Savgs. Assn. ▲@:1'04 90-1364			O. R. Hirschi, Mgr.		50,000	40,000	26,837	(Barstow Branch) (See San Francisco)	co or Los Angeles, Calif.)							
Beaumont 1832 Riverside O19	Bank of Beaumont ▲d@:1'08 Jun'38Stmt 90-549	E. F. Nolting, Ch. of Bd. and Pres.	E. J. Gillis	H. W. Morrison, Cash. and Tr.	E. J. Gillis, Sec.	25 Pf. A 25	13	5	340	3	411	105	4	52	189	61	Chase N., N. Y.; Secur.-1st N., Los A.
Bell 7884 Los Angeles Q4	BANK OF AMERICA NATL. TR. & SAVGS. ASSN. 90-975 ▲d@T:1'04	OPERATES 493 BRANCHES IN CALIFORNIA.				50,000	40,000	26,837	(Bell Branch) (See San Francisco)	co or Los Angeles, Calif.)							
" " "	CALIFORNIA BANK ♦90-1051 ▲@:1'03					BANKING SERVICE OFFERED THAT IS INDIVIDUAL IN CHARACTER				5,000 Pf. 1,000	1,500	1,620					
" " "				B. A. Beckham, Mgr.	W. G. Ross, Asst. Mgr. L. N. Libby, Asst. Mgr.					(Bell Office) (See Head Office, Los Angeles, Calif.)							
Bellflower 9900 Los Angeles Q5	First National Bank Jun'38Stmt 90-1048 ▲d@:1'23	L. R. Peck	W. E. G. Chalmers	M. O. Banowitz		35	55	19	1,256		1,365	480		4	861	20	Citiz. N. Tr. & Sav. and Bk. of Am. N. Tr. & Sav. Assn., Los A.
Benicia 2918 Solano B20	Bank of America Natl. Tr. & Savgs. Assn. ▲@T:1'04 90-550			P. F. Matt, Mgr.		50,000	40,000	26,837	(Benicia Branch) (See San Francisco)	co or Los Angeles, Calif.)							

BANK OF AMERICA N.T. & S.A. Quick Returns on Collections
CALIFORNIA'S ONLY STATE-WIDE BANK

Number under Name of Bank is the Transit Number given to each bank in U. S. exclusively by The Rand-McNally Bankers' Directory, under the authority of The American Bankers Ass'n.

CALIFORNIA—Continued

Non-Bank Towns with Nearest Banking Point (Indexed Access.), Lawyers, Laws (Indexed) in back of this volume. For Interest Rates, Holidays, etc., see Laws.

TOWN AND COUNTY. County Seats. 12 Fed. Res. Dist. Los Angeles Br.	Mem. A. B. A. * New § State † Priv. ‡ Mem. State B. Ass'n. [Etab. ◆ Fed. Res. Depts. T-Trust B-Bond d-Safe Deposit © Savings ▲ FDIC	PRESIDENT.	VICE-PRESIDENT.	CASHIER.	ASS'T CASHIER.	LIABILITIES. (In Thousands of Dollars)					RESOURCES.					PRINCIPAL CORRESPONDENTS.		
						Capital	Surplus	Und. Prof. and or Reserves	Deposits	Other Liabilities	Totals	Cash, Ex. & Due from Bks	U.S. Gov. Securities	Other Securities	Loans & Discounts		Other Resources	
Berkeley 82,109 Alameda C18	AMERICAN TRUST COMPANY ▲ d @ T : \$ 54	(90-41) First Berkeley Branch • G. T. Douglas, V. P., Asst. Tr. Off. and Mgr.; A. E. Brear, W. S. Schenck, L. G. Titus, A. R. Tiernan, Asst. Cashiers; L. (90-1279) Telegraph Ave. Branch, L. R. Smith, Mgr., H. F. Strehl, A. Mgr. (90-1280) South Berkeley Branch, F. C. Bishop, Mgr., D. R. Hollingsworth (90-1281) Elmwood Branch, R. C. Anderson, Mgr. and W. H. Dodson, A. M (90-1282) West Berkeley Branch, E. F. Marquardsen, Mgr.; W. F. Connors, (90-1285) Northbrae-Thousand Oaks Branch, E. A. Sykes, Mgr.				G. C. Pettygrove, V. S. Williams, A. Sec., H. D. Noye					s, A. S. ec. and Asst. Tr. O ff.							
		Member Federal Deposit Insurance Corporation																
		(90-48) Berkeley Branch: WARDE JENKINS, V. P.; O. G. LITTLE, A. Vice President; W. A. ABBOTT, A. Tr. Off.	W. SORRICK, V. P. and Mgr.; W. T. JENKINS, V. P.			\$50,000 (Berkeley Branch) (See San Francisco)	\$40,000 (Berkeley Branch) (See San Francisco)	\$26,837 (Berkeley Branch) (See San Francisco)										
		(90-1260) Dwight Way Branch: GEORGE B. LEGG, Mgr.																
	BANK OF AMERICA NATL. TR. & SAVGS. ASSN. ▲ d @ T : \$ 04	(90-1256) Solano Avenue Branch: W. C. KEES, Mgr.																
		(90-1257) South Berkeley Branch: E. M. LINDSAY, Mgr.																
		(90-1246) University Branch: W. C. MOLDENSCHARDT, Mgr.																
		(90-1258) West Berkeley Branch: A. CVIETUSA, Mgr.																
		OPERATES 493 BRANCHES IN CALIFORNIA																
		(See Oakland)																
		(See Oakland)																
		Morris Plan Co. of Oakland '36		H. C. Carr, Mgr.		(Branch of Morris Plan Co. of Oakland, Oakland, Calif.)												
		Berkeley Clearing House (Members Indicated by a *)	Warde W. Sorrick	Leo. G. Titus, Sec.	L. Olsen, Mgr.	(See pages 67-68 for Deposits by Cities, or Number of States, etc.)					National, State and Private Banks, Total							
Beverly Hills 17,429 Los Angeles Q3	BANK OF AMERICA NATL. TR. & SAVGS. ASSN. ▲ d @ T : \$ 04	(Beverly Hills Branch (90-1132) QUIROLLO, Tr. Off. Wilshire-Robertson Branch (90-1184) D. B. PIERCE, Mgr. OPERATES 493 BRANCHES IN CALIFORNIA.	E. G. WORMHOUDT, Mgr.; CHAS. E. PIERCE, Mgr.			50,000 (See San Francisco)	40,000 (See San Francisco)	26,837 (See San Francisco)										
	BEVERLY HILLS NAT. BK. & TR. CO. Jun '38 Stmt 90-1129 ▲ d @ T : \$ 29	O. N. BEASLEY, Ch. of Bd. and Pres. R. S. BEASLEY, G. W. DAVIS, V. P. and Tr. Off. G. J. BROOKS, Cash. and Sec. E. A. POE, A. C. and Escrow Off. H. M. WILSON, A. C. and A. Sec. C. A. GAUSMAN, D. M. JARRETT, A. Tr. Officers CARL LE BARON, C. E. WARREN, Aud.				150	100	57	\$ 2,629	\$ 1	\$ 2,937	\$ 1,334	\$ 831	\$ 63	\$ 512	\$ 197	N. Y. Tr. Co., N. Y.; Northern Tr. Co., Chi.; Citiz. N. Tr. & Sav., Los A.; Wells Fargo Bk. & Un. Tr., San F.	
		THE PIONEER GROUP OF BEVERLY HILLS																
	CALIFORNIA BANK SECURITY-FIRST NATIONAL BANK OF LOS ANGELES 90-1221 ▲ d @ T : \$ 03 90-1910 ▲ d @ T : \$ 24	W. F. Brandt, V. P. P. R. Graham, Mgr. J. J. Murray, Pro-Mgr. R. A. Skankey, Pro-Mgr. RALPH C. LONG, V. P. and Mgr. JOHN D. LUSK, A. Mgr. T. F. LINHART, A. Mgr. ONE OF 122 OFFICES AND BRANCHES OPERATED IN SOUTHERN CALIFORNIA.				5,000 (Beverly Hills Office) (See Head Office Report for Complete Details)	1,500 (Beverly Hills Office) (See Head Office Report for Complete Details)	1,620 (Beverly Hills Office) (See Head Office Report for Complete Details)										
Bieber 150 Lassen C8	Bank of America Natl. Tr. & Savgs. Assn. ▲ d @ T : \$ 04 90-827		H. E. Black, Mgr.			50,000 (Bieber Branch)	40,000 (Bieber Branch)	26,837 (Bieber Branch)										
Biggs 463 Butte F7	Bank of America Natl. Tr. & Savgs. Assn. ▲ d @ T : \$ 04 90-1378		J. W. Reinhardt, Mgr.			50,000 (Biggs Branch)	40,000 (Biggs Branch)	26,837 (Biggs Branch)										

TOWN AND COUNTY. County Seats. 12 Fed. Res. Dist. Los Angeles Br.	Mem. A. B. A. New State Priv. Mem. State B. Ass'n. Estab. Fed. Res. Depts. Trust B-Bond Safe Deposit Savings ADIC	PRESIDENT.	VICE-PRESIDENT.	CASHIER.	Ass'T CASHIER.	LIABILITIES. (In Thousands of Dollars)					RESOURCES.					PRINCIPAL CORRESPONDENTS.
						Capital	Surplus	Und. Prof. and Reserves	Deposits	Other Liabilities	Totals	Cash, Ex. & Due from Bks	U.S. Gov. Securities	Other Securities	Loans & Discounts	
Bishop 1159 Inyo I 15	Bank of America Natl. Tr. & Savgs. Assn. Ad 104 90-1241			J. L. Byrne, Mgr.		\$50,000 (Bishop Branch)	\$40,000 ch.	\$26,837 ch.	See San Francisco	San Francisco	San Francisco	San Francisco	San Francisco	San Francisco	San Francisco	Chase N. Y.; Wells Fargo Bk. & Un. Tr., San F.; Citiz. N. Tr. & Sav., Los A.
Blythe 1020 Riverside P 24	Citizens National Trust & Savings Bank Ad 135 90-1362				M. C. Wells, A. Cash. and Mgr.	(Blythe Branch)			Citizens National Trust	San Francisco	San Francisco	San Francisco	San Francisco	San Francisco	San Francisco	
Brawley 10,439 Imperial Q 22	BANK OF AMERICA NATL. TR. & SAVGS. ASSN. 90-820 Ad 104	LEROY HOLT		D. L. GOODRICH, Mgr. JULIUS C. SCHMIDT, A. Mgr.		50,000 (Brawley Branch)	40,000 San Francisco	26,837 San Francisco	See San Francisco	San Francisco	San Francisco	San Francisco	San Francisco	San Francisco	San Francisco	
Brea 2435 Orange Q 6	SECURITY-FIRST NATIONAL BANK OF LOS ANGELES 90-508 Ad 23 Oilfields National Bank in Brea 90-1181 Ad 33 Jun '38 Stmt	O. G. HORNE		G. A. JACOBSON, Mgr.	H. J. INGRAM, A. Mgr.	(Brawley Branch)			Complete Report See Head Office, Los Angeles	Los Angeles	Los Angeles	Los Angeles	Los Angeles	Los Angeles	Los Angeles	
Brentwood 500 Contra Costa H 6	Bank of America Natl. Tr. & Savgs. Assn. Ad 104 90-781			J. A. Soars, Mgr.		50,000 (Brentwood Branch)	40,000 Brentwood	26,837 Branch	See San Francisco	San Francisco	San Francisco	San Francisco	San Francisco	San Francisco	San Francisco	
Buena Park 2000 Orange Q 5	The Southern County Bank. 90-865 Ad 17			Bert M. Wells, A. C. and Mgr.		(Branch of The Southern County Bank, Anaheim, Calif.)			County Bank, Anaheim, Calif.	Los Angeles	Los Angeles	Los Angeles	Los Angeles	Los Angeles	Los Angeles	
Burbank 16,662 Los Angeles Q 4	BANK OF AMERICA NATL. TR. & SAVGS. ASSN. Ad 104 Burbank State Bank 90-1313 Ad 29 Jun '38 Stmt			J. A. Soars, Mgr.		50,000 (Burbank Branch)	40,000 Toluca	26,837 (See San Francisco)	San Francisco	San Francisco	San Francisco	San Francisco	San Francisco	San Francisco	San Francisco	
Burlingame 13,270 San Mateo E 17	SECURITY-FIRST NATIONAL BANK OF LOS ANGELES 90-556 Ad 23			R. O. CHURCH, V. P. and Mgr.	J. O. BISHOP, A. Mgr.	(Burbank Branch)			Complete report, see Head Office, Los Angeles	Los Angeles	Los Angeles	Los Angeles	Los Angeles	Los Angeles	Los Angeles	
Burlingame 13,270 San Mateo E 17	AMERICAN TRUST COMPANY Ad 54			G. H. Stern, A. Mgr. (90-1288) Broadway Smith, Mgr.	S. C. Teal, A. V. P. and Mgr.; S. C. Teal, A. V. P.; Ross W.	(Branches of American Trust Co., San Francisco, Calif.)			American Trust Co., San Francisco, Calif.	San Francisco	San Francisco	San Francisco	San Francisco	San Francisco	San Francisco	
Burlingame 13,270 San Mateo E 17	BANK OF AMERICA NATL. TR. & SAVGS. ASSN. Ad 104 The San Francisco Bank 90-1371 Ad 36			Burlingame Branch (90-895) Henry C. Maier, Mgr. Broadway Burlingame Branch (90-1245) F. Schaffner, Mgr.	and A. Tr. Of. NER, Mgr.	(See Head Office, San Francisco)			Branch of The San Francisco Bank, San Francisco, Calif.)	San Francisco	San Francisco	San Francisco	San Francisco	San Francisco	San Francisco	
Calxico 6299 Imperial Q 22	Bank of America Natl. Tr. & Savgs. Assn. Ad 104 90-1325			E. R. Gilmore, Mgr.		50,000 (Calxico Branch)	40,000 Branch	26,837 Branch	See San Francisco	San Francisco	San Francisco	San Francisco	San Francisco	San Francisco	San Francisco	
Callpatria 1554 Imperial P 23	SECURITY-FIRST NATIONAL BANK OF LOS ANGELES 90-830 Ad 23				E. E. GROSVENOR, Authorized Signature	(Callpatria Branch)			Complete report, see Head Office, Los Angeles	Los Angeles	Los Angeles	Los Angeles	Los Angeles	Los Angeles	Los Angeles	
Callstoga 1000 Napa G 5	Bank of America Natl. Tr. & Savgs. Assn. Ad 104 90-560			Frank Piner, Mgr.		50,000 (Callstoga Branch)	40,000 Branch	26,837 Branch	See San Francisco	San Francisco	San Francisco	San Francisco	San Francisco	San Francisco	San Francisco	

BANK OF AMERICA N.T. & S.A. Quick Returns on Collections
CALIFORNIA'S ONLY STATE-WIDE BANK

Digitized for FRASER
pos://...
de... Bank

Number under Name of Bank is the Transit Number given to each bank in U. S. exclusively by The Rand-McNally Bankers' Directory, under the authority of The American Bankers Ass'n.

CALIFORNIA—Continued

Non-Bank Towns with Nearest Banking Point (Indexed Access.), Lawyers, Laws (Indexed) in back of this volume. For Interest Rates, Holidays, etc., see Laws.

TOWN AND COUNTY. County Seats. 12 Fed. Res. Dist. Los Angeles Br.	Mem. A. B. A. New State Priv. Mem. State B. Ass'n. [Estab. Fed. Res. Depts. Trust B-Bond d-Safe Deposit Savings FDIC	PRESIDENT.	VICE-PRESIDENT.	CASHIER.	ASS'T CASHIER.	LIABILITIES. (In Thousands of Dollars)						RESOURCES.					PRINCIPAL CORRESPONDENTS.		
						Capital	Surplus	Und. Prof. and or Reserves	Deposits	Other Liabilities	Totals	Cash. Ex. & Due from Bks	U.S. Gov. Securities	Other Securities	Loans & Discounts	Other Resources			
Camarillo 300 Ventura O13	Bank of America Natl. Tr. & Savgs. Assn. Ad @ T 1 '04 90-841			H. G. Moody, Mgr.		\$50,000 (Camarillo)	\$40,000	\$26,837	Branch	h. See San Francisco	Francisco	Los Angeles	Los Angeles, Calif.						
Cambria 500 San Luis Obispo L8	Bank of America Natl. Tr. & Savgs. Assn. Ad @ T 1 '04 90-1340			F. Catelli, Mgr.		50,000 (Cambria)	40,000	26,837	Branch	h. See San Francisco	Francisco	Los Angeles	Los Angeles, Calif.						
Canoga Park 1 Los Ang. P2 (Pop. included in Los Angeles)	California Bank. Ad @ T 1 '03 90-822			W. C. Hanson, Mgr.	D. Pedlow, Jr., Pres. Mgr.	5,000 Pj. 1,000 (Canoga Park)	1,500	1,620	Office	See Los Angeles, Calif.	Los Angeles	Los Angeles	Los Angeles, Calif.						
Carmel 2260 Monterey K6	Bank of Carmel. Ad @ T 1 '28 Jun '38 Stmt 90-1102	T. A. Work, Ch. of Bd. and Pres.	C. L. Berkey Andrew Stewart	C. L. Berkey, Cash. and Sec.	A. F. Halle, A. C. and A. Sec.	50 (Carmel)			Branch	See Los Angeles, Calif.	Los Angeles	Los Angeles	Los Angeles, Calif.					Cent. Han. Bk. & Tr., N. Y.; Crocker-1st N. and W. F. Bk. & Un. Tr. Co., San F. N. City, N. Y.; Secur. 1st N., Los A.; Am. Tr. Co., San F.	
" "	Monterey County Trust & Savings Bank 90-1323 Ad @ T 1 '90			J. E. Abernethy, V. P. and Mgr.					Branch	See Los Angeles, Calif.	Los Angeles	Los Angeles	Los Angeles, Calif.						
Carpinteria 1000 Santa Barbara O12	SECURITY-FIRST NATIONAL BANK OF LOS ANGELES 90-693 Ad @ T 1 '22			D. SAFWENBERG, Mgr.		(Carpinteria)			Branch	See Los Angeles, Calif.	Los Angeles	Los Angeles	Los Angeles, Calif.						
ONE OF 122 OFFICES AND BRANCHES OPERATED IN SOUTH ERN CALIFORNIA.																			
Caruthers 121 Fresno K11	First National Bank Jun '38 Stmt 90-802 Ad @ T 1 '19	W. C. Freeland, Ch. of Bd. and Pres.	A. Clevenger	H. L. Smith, Cash., Sec. and Tr.	H. Hanson, A. C., A. Sec. and A. Tr.	25	8	3	221	Office	See Los Angeles, Calif.	Los Angeles	Los Angeles	Los Angeles, Calif.					Bk. of Am. N. Tr. & Sav. Assn., San F. and Fresno.
Castroville 600 Monterey J5	Monterey County Trust & Savings Bank. Ad @ T 1 '90 90-1326			M. L. Griffin, A. C. and Mgr.		(See Head Office, San Francisco)			Branch	See Los Angeles, Calif.	Los Angeles	Los Angeles	Los Angeles, Calif.					N. City, N. Y.; Am. Tr. Co., San F.; Secur. 1st N., Los A.	
Catalina Island	(See Avalon)																		
Cedarville 400 Modoc B11	Bank of America Natl. Tr. & Savgs. Assn. Ad @ T 1 '04 90-1387			V. S. Court, Mgr.		50,000 (Cedarville)	40,000	26,837	Branch	h. See San Francisco	Francisco	Los Angeles	Los Angeles, Calif.						
Centerville 1700 Alameda E22	Bank of America Natl. Tr. & Savgs. Assn. Ad @ T 1 '04 90-564			H. B. White, Mgr. and A. Tr. Off.		50,000 (Centerville)	40,000	26,837	Branch	h. See San Francisco	Francisco	Los Angeles	Los Angeles, Calif.						
Ceres 981 Stanislaus I8	Bank of Ceres. Ad @ T 1 '11 Jun '38 Stmt 90-565	W. R. Service	Arthur L. Harris	Arthur L. Harris, Cash. and Sec.	Jacob O. Bowman, A. C. and Tr.	50	15	12	375		452	84	11	182	152				23 N. City, N. Y.; Anglo Cal. N., San F. and Modesto; Citiz. N. Tr. & Sav., Los A.; Cent., Oakland.
Chico 7961 Butte E7																			
THE ANGLO CALIFORNIA NATIONAL BANK OF SAN FRANCISCO 90-1333 Ad @ T 1 '36																			
Main Office No. 1 Sansome St., San Francisco. Other Branches in San Francisco, Hanford, Lemoore, Modesto, Oakland, and Red Bluff, Redding, and San Jose.																			
" "	BANK OF AMERICA NATL. TR. & SAVGS. ASSN. 90-305 Ad @ T 1 '04		E. T. WILLIAMSON	R. E. GIFFIN, V. P. and Mgr.	A. S. GRADY, Tr. Off.	50,000 (Chico Branch)	40,000	26,837	Branch	See Los Angeles, Calif.	Los Angeles	Los Angeles	Los Angeles, Calif.						
OPERATES 493 BRANCHES IN CALIFORNIA.																			
Chino 3118 San Bernardino O17	Bank of America Natl. Tr. & Savgs. Assn. Ad @ T 1 '04 90-566			A. H. Tolle, Mgr.		50,000 (Chino Branch)	40,000	26,837	Branch	h. See San Francisco	Francisco	Los Angeles	Los Angeles, Calif.						
Chowchilla 847 Madera J11	Bank of America Natl. Tr. & Savgs. Assn. Ad @ T 1 '04 90-1262			B. A. Clarke, Mgr.		50,000 (Chowchilla Branch)	40,000	26,837	Branch	h. See San Francisco	Francisco	Los Angeles	Los Angeles, Calif.						

Number under Name of Bank is the Transit Number given to each bank in U. S. exclusively by The Rand-McNally Bankers' Directory, under the authority of The American Bankers Ass'n.

CALIFORNIA—Continued

Non-Bank Towns with Nearest Banking Point (indexed Access.), Lawyers, Laws (indexed) in back of this volume. For Interest Rates, Holidays, etc., see Law.

TOWN AND COUNTY. County Seats. 12 Fed. Res. Dist. Los Angeles Br.	Mem. A. B. A. *New \$ State Priv. Mem State B. Ass'n. [Estab. ♦ Fed. Res. Depts: T-Trust B-Bond d-Safe Deposit © Savings ▲ FDIC	PRESIDENT.	VICE-PRESIDENT.	CASHIER.	ASS'T CASHIER.	LIABILITIES. (In Thousands of Dollars)					RESOURCES.					PRINCIPAL CORRESPONDENTS.		
						Capital	Surplus	Und.Prof. and or Reserves	Deposits	Other Liabilities	Totals	Cash, Ex. & Due from Bks	U.S. Gov. Securities	Other Securities	Loans & Discounts		Other Resources	
Compton 12,516 Los Angeles Q4	BANK OF AMERICA NATL. TR. & SAVGS. ASSN. 90-1069 ▲ d @ T * 04			G. W. MAY, <i>Mgr.</i>		\$50,000 (Compton Branch) (See San Francisco)	\$40,000	\$26,837										
" "	COMPTON NATIONAL BANK Jun'38Stmt 90-1159 ▲ d @ T * 26	Harry E. Reed, <i>Ch. of Bd. and Pres.</i>	R. E. Robson	R. W. McGovney, <i>Cash. and Sec.</i>	G. F. Whitaker, <i>A. C. and A. Sec.</i>	85 Pf. 15	8	15	\$ 869	\$ 21	\$ 1,013	\$ 220	\$ 89	\$ 149	\$ 513	\$ 42	Secur.-1st N. and Far. & Merch. N., Los A.	
" "	SECURITY-FIRST NATIONAL BANK OF LOS ANGELES 90-499 ▲ d @ T * 26			HOWARD E. HUTTON, <i>Mgr.</i>	DAVE REED, <i>A. Mgr.</i>	(Compton Branch) (For complete report, see Head Office, Los Angeles)												
Concord 1125 Contra Costa B21	AMERICAN TRUST COMPANY ♦ 90-526 ▲ @ T * 54			W. A. Kruger, <i>Mgr.</i>	S. C. Ferguson, <i>A. Mgr.</i>	(Concord Branch) (See Head Office, San Francisco, Calif.)												
" "	BANK OF AMERICA NATL. TR. & SAVGS. ASSN. 90-525 ▲ d @ T * 04			S. MAHLER, <i>Mgr. and Asst. Tr. Off.</i>		50,000 (Concord Branch) (See San Francisco)	40,000	26,837										
Corcoran 1768 Kings L12	First National Bank in Corcoran Jun'38Stmt 90-534	J. W. Guiberson	E. J. Harp	B. G. Crary	H. L. Roberts, M. A. Johnson	50	50	8	561		669	164	116	51	305	33	Crocker 1st N., San F.; Secur.-1st N., Los A.	
Corning 1377 Tehama E6	BANK OF AMERICA NATL. TR. & SAVGS. ASSN. 90-755 ▲ d @ T * 04			FRANK G. HOLLENBERG, <i>Mgr.</i>		50,000 (Corning Branch) (See San Francisco)	40,000	26,837										
" "	Bank of Corning Jun'38Stmt 90-572	J. L. Donovan	O. D. Hill	C. D. Hill, <i>Cash. and Tr.</i>	L. L. Million, <i>A. C. and Sec.</i>	80	25	18	716		839	261	58	60	448	12	Chase N., N. Y.; W. F. Bk. & Un. Tr. Co. and Anglo Calif. N., San F.	
Corona 7018 Riverside Q6	BANK OF AMERICA NATL. TR. & SAVGS. ASSN. 90-1386 ▲ d @ T * 04			G. A. STEVES, <i>Mgr.</i>		50,000 (Corona Branch) (See San Francisco)	40,000	26,837										
" "	Citizens Bank Jun'38Stmt 90-318	T. C. Jameson, <i>Ch. of Bd. and Pres.</i>	F. E. Snedecor	Geo. E. Snidecor, <i>Cash. and Sec.</i>	C. R. Emerson, <i>A. C. and A. Sec.</i>	50	35	19	634		738	146	49	117	378	48	Citiz. N. Tr. & Sav. and Secur.-1st N., Los A.; 1st N., Corona.	
" "	First National Bank Jun'38Stmt 90-319 ▲ d @ T * 05	F. E. Snedecor, G. E. Snidecor, <i>Ch.</i>	F. S. Johnson, <i>Inactive</i>	A. M. Root, Jr., <i>Cash. and Sec.</i>	W. B. Miller	100	54	14	1,128		1,296	397	100	306	449	44	Cent. Han. Bk. & Tr. Co., N. Y.; Secur.-1st N., Los A.; Crocker 1st N., San F.	
Coronado 5425 San Diego Q18	BANK OF AMERICA NATL. TR. & SAVGS. ASSN. 90-573 ▲ d @ T * 04			MARTIN WICARIUS, <i>Mgr.</i>		50,000 (Coronado Branch) (See San Francisco)	40,000	26,837										
" "	FIRST NATIONAL TR. & SAV. BK. 90-843 ▲ d @ T * 16			R. M. ENGLISH, <i>A. Cash. and Mgr.</i>	G. H. SODERBERRY, <i>A. Mgr.</i>	(See Head Office, San Diego, Calif.)												
Covelo 600 Mendocino E3	Bank of Covelo Jun'38Stmt 90-927	J. S. Rohrbough, <i>Ch. of Bd. and Pres.</i>	G. M. Biggar	J. D. Rohrbough, <i>Cash. and Sec.</i>	J. L. Dunlap	25	3	1	95		124	25	2	22	57	18	Crocker 1st N., San F.; Bk. of Am. N. Tr. & Sav. Assn., Ukiah.	
Covina 2774 Los Angeles P6	BANK OF AMERICA NATL. TR. & SAVGS. ASSN. 90-1382 ▲ d @ T * 04			J. D. COLES, <i>Mgr.</i>	L. H. BREWER, <i>A. Mgr.</i>	50,000 (Covina Branch) (See San Francisco)	40,000	26,837										
" "	Covina National Bank Jun'38Stmt 90-434 ▲ @ T * 06	J. D. Reed	V. O. English	B. B. Jenks	E. M. Anderson	50	25	31	763		869	110	175	323	254	7	Chase N., N. Y.; Citiz. N. Tr. & Sav., Los A.	
Crescent City 1720 Del Norte B2	Bank of America Natl. Tr. & Savgs. Assn. 90-481			V. K. Meedom, <i>Mgr. and A. Tr. Off.</i>		50,000 (Crescent City Branch) (See San Francisco)	40,000	26,837										

Number under Name of Bank is the Transit Number given to each bank in U. S. exclusively by The Rand-McNally Bankers' Directory, under the authority of The American Bankers Ass'n.

CALIFORNIA—Continued

Non-Bank Towns with Nearest Banking Point (Indexed Access.), Lawyers, Laws (indexed in back of this volume. For Interest Rates, Holidays, etc., see Laws.

TOWN AND COUNTY. County Seats. Fed. Res. Dist. Los Angeles Br.	Mem. A. B. A. New State Priv. Mem. State B. Ass'n. [Estab. Fed. Res. Depts.: T-Trust B-Bond d-Safe Deposit © Savings ▲ FDIC	PRESIDENT.	VICE-PRESIDENT.	CASHIER.	ASS'T CASHIER.	LIABILITIES. (In Thousands of Dollars)						RESOURCES.					PRINCIPAL CORRESPONDENTS.	
						Capital	Surplus	Und. Prof. and or Reserves	Deposits	Other Liabilities	Totals	Cash, Ex. & Due from Bks	U.S. Gov. Securities	Other Securities	Loans & Discounts	Other Resources		
Crockett3885 Contra Costa A19	Bank of Pinole▲③①\$'05 90-574			L. E. Hart, Cash. and Mgr.	W. E. Lewis.....	(See Head Office, Pinole, Calif.)												Chase N., N. Y.; Anglo Calif. N., Crocker 1st N., Bk. of Calif. N. A., and W. F. Bk. & Un. Tr. Co., San F.; Bk. of Calif. N. A., Port., Seat., and Tacoma.
"	First National Bank Jun'38Stmt 90-889 ▲d③\$'19	B. F. Ferrario	Albert Aljets	Marion D. Parker, Cash. and Sec.	A. S. Johnson W. L. Desmond	\$ 50 \$ 10 \$ 16 \$ 580 \$ 2				\$ 658	\$ 232	\$ 113	\$ 61	\$ 239	\$ 13			Cent. Han. Bk. & Tr., N. Y.; W. F. Bk. & Un. Tr., Am. Tr. and Bk. of Calif. N. A., San F. Crocker 1st N., San F.
Crows Landing ..95 Stanislaus 19	Bank of Newman.....▲③①\$'03 ◆90-536			R. C. Osburn, Mgr.		(See Head Office, Newman, Calif.)												
Cucamonga ...3000 [San Ber'dino Q7	First National Bank Jun'38Stmt 90-537 ▲d③\$'10	George W. Fink	W. C. Crow	C. A. Filippini		25 16 8 585				634	143	268	90	125	8			
Cucamonga ...3000 [San Ber'dino Q7	Bank of America Natl. Tr. & Savgs. Assn.▲d③\$'04 90-575			C. B. Hansen, Mgr.		50,000 40,000 26,837												
Culver City ...5669 [Los Angeles Q3	BANK OF AMERICA NATL. TR. & SAVGS. ASSN. 90-828 ▲d③\$'04	OPERATES 49 BRANCHES IN CALIFORNIA.		K. A. NAIRNE, Mgr.	J. F. WALLACE, A. Mgr.	50,000 40,000 26,837 (Culver City Branch) (See San Francisco)												
"	SECURITY-FIRST NATIONAL BANK OF LOS ANGELES 90-1125 ▲dB③\$'25	ONE OF 122 OFFICES AND BRANCHES OPERATED IN SOUTHERN CALIFORNIA.		A. W. ANDERSON, Mgr.		(Culver City Branch) (For complete report, see Head Office, Los Angeles)												
Daly City7838 San Mateo D16	Bank of America Natl. Tr. & Savgs. Assn.▲d③\$'04 90-946			Carl E. Newman, Mgr.		50,000 40,000 26,837 (Daly City Branch)												
Danville600 Contra Costa C21	Bank of America Natl. Tr. & Savgs. Assn.▲d③\$'04 90-576			J. A. Mitchell, Mgr. and A. Tr. Off.		50,000 40,000 26,837 (Danville Branch)												
Davis1243 Yolo G6	BANK OF AMERICA NATL. TR. & SAVGS. ASSN. 90-1351 ▲d③\$'04	OPERATES 493 BRANCHES IN CALIFORNIA.		F. J. PETERSEN, Mgr.		50,000 40,000 26,837 (Davis Branch) (See San Francisco)												
"	Bank of Davis▲d③\$'13 Jun'38Stmt 90-796	G. J. Haussler	F. P. Wray	W. W. Wilson, Cash. and Tr.	W. Kleespie Virginia Sanders, A. Cash. and Sec.	25 27 16 680 6				779	136	184	118	318	23			Capital N., Sac.; W. F. Bk. & Un. Tr., San F.; Bk. of Woodland N., Woodland.
Delano2632 Kern L18	First National Bank in Delano Jun'38Stmt 90-795 ▲d③\$'13	L. R. Billings, Ch. of Bd. and Pres.		Earl Stacy	E. J. Girard Martha Hamilton	Pf. 24 26 30 50 994				1,124	432	50	67	554	21			Chase N., N. Y.; Anglo Calif. N., San F.; Citiz. N. Tr. & Sav., Los A.
Del Rey600 Fresno K11	Bank of America Natl. Tr. & Savgs. Assn.▲d③\$'04 90-864			Geo. L. McKeehan, Mgr.		50,000 40,000 26,837 (Del Rey Branch)												
Dinuba2968 Tulare K18	BANK OF AMERICA NATL. TR. & SAVGS. ASSN. 90-1254 ▲d③\$'04	OPERATES 493 BRANCHES IN CALIFORNIA.		E. L. HARRIMAN, Mgr.		50,000 40,000 26,837 (Dinuba Branch) (See San Francisco)												
"	SECURITY-FIRST NATIONAL BANK OF LOS ANGELES 90-494 ▲dB③\$'27	ONE OF 122 OFFICES AND BRANCHES OPERATED IN SOUTHERN CALIFORNIA.		C. T. REAGAN, Mgr.		(Dinuba Branch) (For complete report, see Head Office, Los Angeles)												
Dixon1000 Solano H6	BANK OF AMERICA NATL. TR. & SAVGS. ASSN. 90-514 ▲d③\$'04	OPERATES 493 BRANCHES IN CALIFORNIA.		F. R. LEWIS, Mgr.		50,000 40,000 26,837 (Dixon Branch) (See San Francisco)												
"	First National Bank Jun'38Stmt 90-515 ▲d③\$'11	P. M. Doyle, Ch. of Bd. and Pres.	R. E. L. Stephens	A. C. Madden, V. P. and Cash.	E. B. Young	50 26 12 831				919	137	1	167	612	2			Crocker 1st N., Am. Tr., and Anglo Calif. N., San F.; Cap. N., Sac.
"	Northern Solano Savings Bk. Jun'38Stmt 90-724 ▲d③\$'11	P. M. Doyle, Ch. of Bd. and Pres.	R. E. L. Stephens	A. C. Madden, V. P. and Cash.	E. B. Young	50 21 20 414				505	-37	1	123	311	33			Anglo Calif. N., Am. Tr., and Crocker 1st N., San F.
Dorris762 Siskiyou B6	Butte Valley State Bank Jun'38Stmt 90-579 ▲d③\$'08	W. G. Hagelstein	G. R. Pheneger	C. W. Sevits, Cash. and Sec.	Fern H. Gordon	25 20 11 414 30				500	93	37	20	340	10			Cont. Ill. N. Bk. & Tr., Chi.; Crocker 1st N. and Anglo Calif. N., San F.
Dos Palos1000 Merced J9	Bank of America Natl. Tr. & Savgs. Assn.▲d③\$'04 90-580			J. W. Jepsen, Mgr. and A. Tr. Off.		50,000 40,000 26,837 (Dos Palos Branch)												

BANK OF AMERICA N.T. & S.A. Quick Returns on Collections
CALIFORNIA'S ONLY STATE-WIDE BANK

Number under Name of Bank is the Transit Number given to each bank in U. S. exclusively by The Rand-McNally Bankers' Directory, under the authority of The American Bankers Ass'n.

CALIFORNIA—Continued

Non-Bank Towns with Nearest Banking Point (Indexed Access.), Lawyers, Laws (indexed) in back of this volume. For Interest Rates, Holidays, etc., see Laws.

TOWN AND COUNTY. County Seats. 12 Fed. Res. Dist. Los Angeles Br.	Mem. A. B. A. *New State †Mem. State B. Ass'n. [Estab. ♦Fed. Res. Depts: T-Trust B-Bond d-Safe Deposit ©Savings ▲FDIC	PRESIDENT.	VICE-PRESIDENT.	CASHIER.	ASS'T CASHIER.	LIABILITIES. (In Thousands of Dollars)					RESOURCES.					PRINCIPAL CORRESPONDENTS.				
						Capital	Surplus	Und.Prof. and or Reserves	Deposits	Other Liabilities	Totals	Cash, Ex. & Due from Bks	U.S. Gov. Securities	Other Securities	Loans & Dis-counts		Other Re-sources			
Ferndale 589 Humboldt D1	Bank of America Natl. Tr. & Savgs. Assn.▲d@T*04 90-505			F. N. Rasmussen, <i>Mgr.</i>	R. A. Grinsell, <i>A. Mgr.</i>	\$50,000 (Ferndale) (See San Francisco)	\$40,000 (Ferndale) (See San Francisco)	\$26,837 (Ferndale Branch) (See San Francisco)												
Fillmore 2893 L Ventura N14	BANK OF AMERICA NATL. TR. & SAVGS. ASSN. 90-592 ▲d@T*04	OPERATES 493	BRANCHES IN CALIFORNIA.	CLARENCE R. YOUNG, <i>Mgr.</i>		50,000 (Fillmore) (See San Francisco)	40,000 (Fillmore) (See San Francisco)	26,837 (Fillmore Branch) (See San Francisco)												
"																				
"	SECURITY-FIRST NATIONAL BANK OF LOS ANGELES 90-799 ▲dB@T*24	ONE OF 122 OFFICES AND BRANCHES OPERATED IN SOUTH	ERN CALI FOR NIA.	RICHARD STEPHENS. M. R. COBB, <i>Mgr.</i>		(Fillmore) (For Complete report see Head Office, Los Angeles)														
Firebaugh 600 Fresno J9				Bank of America Natl. Tr. & Savgs. Assn.▲d@T*04 90-838			M. L. Hoff, <i>Mgr.</i>		50,000 (Firebaugh)	40,000 (Firebaugh)	26,837 (Firebaugh Branch) (See San Francisco)									
Florence Los Angeles Q3	Bank of America Natl. Tr. & Savgs. Assn.▲d@T*04 90-1130			G. E. Davis, <i>Mgr.</i>		50,000 (Florence)	40,000 (Florence)	26,837 (Florence Branch) (See San Francisco)												
Folsom 1000 Sacramento G8	Bank of America Natl. Tr. & Savgs. Assn.▲d@T*04 90-1336			J. D. Gallagher, <i>Mgr.</i>		50,000 (Folsom)	40,000 (Folsom)	26,837 (Folsom Branch) (See San Francisco)												
Fontana 5600 San Bernardino P9	Bank of America Natl. Tr. & Savgs. Assn.▲d@T*04 90-1173			Malcolm G. Davis, <i>Mgr.</i>		50,000 (Fontana)	40,000 (Fontana)	26,837 (Fontana Branch) (See San Francisco)												
Forestville 500 Sonoma G4	Anal Savings Bank 90-594 ▲d@T*07				Thomas Silk, <i>A. Cash. and Mgr.</i>	(See Head Office, Sebastopol, Calif.)												Anglo Calif. N. and W. F. Bk. & Un. Tr. Co., San F.		
Fort Bragg 3022 Mendocino F2	BANK OF AMERICA NATL. TR. & SAVGS. ASSN. 90-734 ▲d@T*04	OPERATES 493	BRANCHES IN CALIFORNIA.	C. W. SAUER, <i>Mgr. and A. Tr. Off.</i>		50,000 (Fort Bragg)	40,000 (Fort Bragg)	26,837 (Fort Bragg Branch) (See San Francisco)												
"																				
Fort Jones 302 Siskiyou B4	Scott Valley Bank 90-538 ▲dB@T*02 Jun'38 Stmt (Head Office)	P. J. Bowman, <i>Ch. of Bd. and Pres.</i>	M. D. Gray	F. O. Albertson, <i>Cash. and Sec.</i>	Esther Wirtuen	27 (23 P.F.A.)	11	3 \$ 559 \$ 1	\$ 624	\$ 104 \$ 262 \$ 66 \$ 175 \$ 17							Gty. Tr. Co., N. Y.; Wells Fargo Bk. & Un. Tr. Co., San F.			
Fortuna 1239 Humboldt D1	Bank of America Natl. Tr. & Savgs. Assn.▲d@T*04 90-506	G. W. Smith	C. H. Green	R. A. Walker, <i>Cash. and Tr.</i> W. T. Young, <i>Sec.</i> L. T. McConnell, <i>Mgr.</i>	Ernest Smith	100 (Fortuna) (See San Francisco)	17	33 858	1,107	166 116 66 682 77							Chase N., N. Y.; W. F. Bk. & Un. Tr. and Bk. of Calif. N. A., San F.			
Fowler 1171 Fresno K12	Bank of America Natl. Tr. & Savgs. Assn.▲d@T*04 90-597			L. T. Bryan, <i>Mgr.</i>		50,000 (Fowler)	40,000 (Fowler)	26,837 (Fowler Branch) (See San Francisco)												
Fresno 52,513 Fresno K12	BANK OF AMERICA NATL. TRUST AND SAVINGS ASSN. ▲d@T*04	OPERATES 493 BRANCHES IN CALIFORNIA. Member Federal Deposit Insurance Corporation		(90-90) *Fresno Main Office: R. S. Heaton, <i>Vice-Pres. and Mgr.</i> ; A. W. Quinn, <i>Vice-Pres.</i> ; Ulysses A. Gribble, <i>Tr. Off.</i> C. R. Puckhaber, <i>Vice-Pres.</i>		50,000	40,000	26,837												
				(90-1178) Belmont-Blackstone Branch: N. L. Ellis, <i>Mgr.</i>																
				(90-1365) Fulton-Fresno Branch: Julius B. Nielsen, <i>Mgr.</i> ; C. A. Peter, Jr., <i>A. Mgr.</i>																
	(90-95) West Fresno Branch: E. A. Boye, <i>Mgr.</i>																			
"	SECURITY-FIRST NATIONAL BANK OF LOS ANGELES 90-89 ▲dB@T*22	ONE OF 122 OFFICES AND BRANCHES OPERATED IN SOUTH	ERN CALI FOR NIA.	ORVAL OVERALL, <i>V. P. and Mgr.</i>		(Fresno) (For complete report see Head Office, Los Angeles)														
				A. J. JESSEN, K. T. CRAWFORD, G. F. SHANNON, T. J. McALPINE, W. H. SCHMALLE, <i>A. Br. Mgrs.</i>		CHESTER H. WARLOW, <i>Fresno Tr. Off.</i>														

Number under Name of Bank is the Transit Number given to each bank in U. S. exclusively by The Rand-McNally Bankers' Directory, under the authority of The American Bankers Ass'n.

CALIFORNIA—Continued

Non-Bank Towns with Nearest Banking Point (Indexed Access), Lawyers, Laws (Indexed in back of this volume. For Interest Rates, Holidays, etc., see Laws.

TOWN AND COUNTY. County Seats. 12 Fed. Res. Dist. Los Angeles Br.	Mem. A. B. A. New State Priv. Mem. State B. Ass'n. (Metab.) Fed. Res. Depts. Trust B-Bond d-Safe Deposit Savings AFDIC	PRESIDENT.	VICE-PRESIDENT.	CASHIER.	ASS'T CASHIER.	LIABILITIES. (In Thousands of Dollars)						RESOURCES.					PRINCIPAL CORRESPONDENTS.
						Capital	Surplus	Und.Prof. and or Reserves	Deposits	Other Liabilities	Totals	Cash, Ex. & Due from Bks	U.S. Gov. Securities	Other Securities	Loans & Discounts	Other Resources	
Fullerton 10,860 Orange Q6	BANK OF AMERICA NATL. TR. & SAVGS. ASSN. 90-430 Ad@T*04 First National Trust & Savings Bank Jun'38Stmt 90-905	OPERATES 493 E. E. Beazley, Ch. of Bd. and Pres.	BRANCHES IN CALIFORNIA. W. L. Hale R. C. Raddant, V. P. and Mgr.	HARRY F. SMITH, Mgr.	B. F. LUNDEEN, A. Mgr.	\$50,000 (Fullerton) (See San Francisco)	\$40,000 29	\$26,837 34	\$ 898 \$ 5	Los Angeles, Calif.)	\$ 1,206	\$ 196	\$ 126	\$ 211	\$ 529	\$ 144	Gty. Tr. Co., N. Y.; Far. & Merch. N., Los A.; Wells Fargo Bk. & Un. Tr. Co., San F.
" " "	SECURITY-FIRST NATIONAL BANK OF LOS ANGELES 90-425 Ad@T*24 Bank of Galt Jun'38Stmt 90-786			F. C. KRAUSE	H. A. KRAUSE, Mgr.	(Fullerton) (For complete report, see Head Office, Los Angeles)											
Galt 700 Sacramento H8	BANK OF AMERICA NATL. TR. & SAVGS. ASSN. 90-425 Ad@T*24 Farmers & Merchants Bank Jun'38Stmt 90-923 Ad@T*20 First National Bank Jun'38Stmt 90-599 Ad@T*18	OPERATES 3 P. E. Hennis	BRANCHES IN CALIFORNIA. Frank R. Carrell	J. J. BRUCKSHAW, Mgr.		50,000 (Gardena Branch) (See San Francisco)	40,000 13	26,837 20	424 9	Los Angeles, Calif.)	516	208	33	79	189	7	Cent. Han. Bk. & Tr. Co., N. Y., Calif. Bk., Los A.; Cont. Ill. N. Bk. & Tr., Chi.; Crocker 1st N., San F.; Secur.-1st N., Los A.; 1st N., Santa Ana.
Gardena 4200 Los Angeles Q3	BANK OF AMERICA NATL. TR. & SAVGS. ASSN. 90-598 Ad@T*04 Farmers & Merchants Bank Jun'38Stmt 90-923 Ad@T*20 First National Bank Jun'38Stmt 90-599 Ad@T*18	OPERATES 3 P. E. Hennis	BRANCHES IN CALIFORNIA. Frank R. Carrell	J. J. BRUCKSHAW, Mgr.		50,000 (Gardena Branch) (See San Francisco)	40,000 13	26,837 20	424 9	Los Angeles, Calif.)	516	208	33	79	189	7	Cent. Han. Bk. & Tr. Co., N. Y., Calif. Bk., Los A.; Cont. Ill. N. Bk. & Tr., Chi.; Crocker 1st N., San F.; Secur.-1st N., Los A.; 1st N., Santa Ana.
Garden Grove 1824 Orange R6	BANK OF AMERICA NATL. TR. & SAVGS. ASSN. 90-598 Ad@T*04 Farmers & Merchants Bank Jun'38Stmt 90-923 Ad@T*20 First National Bank Jun'38Stmt 90-599 Ad@T*18	OPERATES 3 P. E. Hennis	BRANCHES IN CALIFORNIA. Frank R. Carrell	J. J. BRUCKSHAW, Mgr.		50,000 (Gardena Branch) (See San Francisco)	40,000 13	26,837 20	424 9	Los Angeles, Calif.)	516	208	33	79	189	7	Cent. Han. Bk. & Tr. Co., N. Y., Calif. Bk., Los A.; Cont. Ill. N. Bk. & Tr., Chi.; Crocker 1st N., San F.; Secur.-1st N., Los A.; 1st N., Santa Ana.
Geyserville 619 Sonoma G4	AMERICAN TRUST COMPANY 90-722 Ad@T*54				A. B. Crandall, A. Mgr.	(Geyserville Branch) (See Head Office, San Francisco, Calif.)	40,000	26,837									
Gilroy 3502 Santa Clara J7	BANK OF AMERICA NATL. TR. & SAVGS. ASSN. 90-378 Ad@T*04	OPERATES 493 (90-1025) Gateway Branch.	BRANCHES IN CALIFORNIA. H. J. WELLMAN, Mgr.	E. J. FABBRI, Mgr. and A. Tr. Off.		50,000 (Gilroy Branch) (See San Francisco)	40,000	26,837									
Glendale 62,736 Los Angeles Q4	BANK OF AMERICA NATL. TR. & SAV. ASSN. Ad@T*04 *First National Bank at Glendale 90-1187 Ad@T*34 Jun'38Stmt (Head Office)	OPERATES 493 M. G. McMahon, Mattison B. Jones, Ch.	BRANCHES IN CALIFORNIA. Walker C. Davis, V. P. and Cash.		E. A. Hoeven I. S. Burton M. M. Bunnig T. P. Byrum	50,000 (See San Francisco)	40,000	26,837	1,164	Los Angeles, Calif.)	1,439	575	26	26	747	65	Mfrs. Tr., N. Y.; Far. & Merch. N. and Un. Bk. & Tr. Co., Los A.
" " "	*SECURITY-FIRST NATIONAL BANK OF LOS ANGELES					(Branch: Complete Report, see Head Office, Los Angeles)											
" " "	Glendale Clearing House (Members indicated by a *)																
Glendora 2761 Los Angeles Q6	BANK OF AMERICA NATL. TR. & SAVGS. ASSN. 90-1385				C. W. Chamberlain, Mgr.	(See Pasadena Branch. See San Francisco)	50,000 (Glendora Branch)	40,000	26,837								
Goleta 582 Santa Barbara N11	BANK OF AMERICA NATL. TR. & SAVGS. ASSN. 90-1372				Warner Edmonds, V. P. and Mgr.	(Goleta Branch. See San Francisco)	50,000 (Goleta Branch)	40,000	26,837								
Gonzales 1200 Monterey K7	Monterey County Trust & Savings Bank Ad@T*13'90 90-601				J. C. Juri, A. C. and Mgr.	(See Head Office, Salinas, Calif.)											N. City, N. Y.; Am. Tr. Co., San F.; Secur.-1st N., Los A.
Grass Valley 3817 Nevada F8	BANK OF AMERICA NATL. TR. & SAVGS. ASSN. Ad@T*04	TWO OF 122 OFFICES AND BRANCHES OPERATED IN SOUTHERN CALIFORNIA.	BRANCHES IN CALIFORNIA. Walker C. Davis, V. P. and Mgr.			(See San Francisco)	50,000 (See San Francisco)	40,000	26,837								

BANK OF AMERICA N.T. & S.A. CALIFORNIA'S ONLY STATE-WIDE BANK *Quick Returns on Collections*

TOWN AND COUNTY. County Seats. Fed. Res. Dist. Los Angeles Br.	PRESIDENT.	VICE-PRESIDENT.	CASHIER.	ASS'T CASHIER.	LIABILITIES. (In Thousands of Dollars)					RESOURCES.					PRINCIPAL CORRESPONDENTS.			
					Capital	Surplus	Und.Prof. and Reserves	Deposits	Other Liabilities	Totals	Cash, Ex. & Due from Bks.	U. S. Gov. Securities	Other Securities	Loans & Discounts		Other Resources		
Hermosa Beach Los A. Q4 4796	Bank of America Natl. Tr. & Savgs. Assn. Ad@T:104 90-1013		G. A. Roitsch, Mgr.		\$50,000	\$40,000	\$26,837	Beach Branch.		See	San Francisco	San Francisco	Los Angeles, Calif.					
Highland S. Bernardino Q10 6273	Bank of America Natl. Tr. & Savgs. Assn. Ad@T:104 90-607		V. A. Smith, Mgr.		50,000	40,000	26,837	Highland Branch.	See	San Francisco	San Francisco	Los Angeles, Calif.						
Hilmar Merced I9 100	Bank of America Natl. Tr. & Savgs. Assn. Ad@T:104 90-869		L. T. Brown, Mgr.		50,000	40,000	26,837	Hilmar Branch.	See	San Francisco	San Francisco	Los Angeles, Calif.						
Hollister San Benito J8 3757	BANK OF AMERICA NATL. TR. & SAVGS. ASSN. 90-392 Ad@T:104 Hollister National Bank Jun'38Stmt 90-1332 Ad@T:131	OPERATES 493 BRANCHES IN CALIFORNIA. I. A. Morris	A. L. BROWN, Mgr. and A. Tr. Off.	HARLOW B. FORD, A. Mgr. F. S. FARIA, A. V. P. Baxter Mead	50,000 (Hollister Branch) 100	40,000	26,837	Hollister Branch.	See	San Francisco	San Francisco	Los Angeles, Calif.						
Hollywood Los Angeles Q4 (Pop. included in Los Angeles)	BANK OF AMERICA NATL. TRUST and SAVINGS ASSN. Ad@T:104	HOLLYWOOD MAIN OFFICE *(16-135) C. H. VANDERLIP Vice President and Manager DOUGLAS F. SCOTT Trust Officer M. C. NORMAN Assistant Manager OPERATES 493 BRANCHES IN CALIFORNIA.			50,000	40,000	26,837		(See	San Francisco	San Francisco	Los Angeles, Calif.)						
	CALIFORNIA BANK ▲@T:103				5,000	1,500	1,620											
	CITIZENS NATIONAL TRUST & SAVINGS BANK ▲d@T:190																	
	SECURITY-FIRST NATIONAL BANK OF LOS ANGELES																	
Holtville Imperial Q23 1753	Hollywood Clearing House (Members indicated by a *) FIRST NATIONAL BANK Jun'38Stmt 90-523 Ad@T:110	L. B. Howard George McLagan, Ch.	C. A. Adams	E. F. Scarborough W. H. George, Tr.	E. W. Sandbloom L. L. Billings Wade Bennett	130	60	47	2,167	2	2,406	357	126	119	1,444	360	Chase N. Y.; Bk. of Am. N. Tr. & Sav. Assn. and Far. & Merch. N., Los A.	
Hopland Mendocino G3 860	Savings Bank of Mendocino County 90-608 Ad@T:103																	
Hueneme Ventura O13 600	Bank of Hueneme Ad@T:189																	
Hughson Stanislaus I9 500	Bank of Hughson Ad@T:110																	
		Frank K. Galloway	Wm. P. Ralston	B. B. Odell, Sec. and Mgr.		(See	Depo	67-	68-69	or Num	ber of	Nation	al, Stat	e and P	ivate	Banks,	Total	Cent. Han. Bk. & Tr. Co., N. Y.; Secur.-1st N., Los A.; Secur. Tr. & Sav., San Diego.
		Dave Vencill, Ch. of Bd. and Pres.	Joel Anderson	F. Roy Thompson, V. P. and Cash.		Pf. 24	26	13	26	844	4	937	404	84	57	365	27	Wells Fargo Bk. & Un. Tr. Co., San F.
		Richard Bard, Ch. of Bd. and Pres.	E. O. Green	E. O. Green, Cash., Sec. and Tr.		Pf. 20	30	13	17	383		463	112	104	99	121	27	Irv. Tr., N. Y.; Cont. Ill. N., Chi.; Secur.-1st N., Los A.; Am. Tr., San F.
		A. A. Galt	J. T. Halford	C. L. Galt, Cash., Sec. and Tr.			25	18	2	311		356	68	5	84	185	14	Crocker 1st N., San F.; Anglo-Calif. N., Modesto.

BANK OF AMERICA N.T. & S.A. CALIFORNIA'S ONLY STATE-WIDE BANK *Quick Returns on Collections*

Number under Name of Bank is the Transit Number given to each bank in U. S. exclusively by The Rand-McNally Bankers' Directory, under the authority of The American Bankers Ass'n.

CALIFORNIA—Continued

Non-Bank Towns with Nearest Banking Point (Indexed Access.), Lawyers, Laws (indexed) in back of this volume. For Interest Rates, Holidays, etc., see Laws.

TOWN AND COUNTY. County Seats. Fed. Res. Dist. Los Angeles Br. Huntington Beach L Orange P16 3690	Mem. A. B. A. ⁿ New State Priv. Mem. State B. Ass'n. [Estab. Fed. Res. Depts. Trust B-Bond d-Safe Deposit Savings FDIC	PRESIDENT.	VICE-PRESIDENT.	CASHIER.	Ass't CASHIER.	LIABILITIES. (In Thousands of Dollars)						RESOURCES.					PRINCIPAL CORRESPONDENTS.
						Capital	Surplus	Und.Prof. and Reserves	Deposits	Other Liabilities	Totals	Cash, Ex. & Due from Bks	U.S. Gov. Securities	Other Securities	Loans & Discounts	Other Resources	
	SECURITY-FIRST NATIONAL BANK OF LOS ANGELES 90-516 ▲dB@T*21			G. N. WHITTAM, <i>Mgr.</i>	H. F. RAMPTON, <i>A. Mgr.</i>	(Huntington Branch) Office, Los Angeles	50,000	40,000	26,837	See San Francisco	3,368	192	477	1,994	659	46	
Huntington Park L Los Angeles Q4 24,591	BANK OF AMERICA NATL. TR. & SAVGS. ASSN. ▲dB@T*04	ONE OF 122 OFFICES AND BRANCHES OPERATED IN SOUTH CALIFORNIA.	Clarendon-Pacific Branches	M. G. RUH, <i>Mgr.</i>	R. H. BENSCH, <i>A. Mgr.</i>	(Huntington Park Branch) Office, Los Angeles, Calif.	50,000	40,000	26,837	See San Francisco	3,368	192	477	1,994	659	46	
" "	First Industrial Loan Co. of California (6611 Pacific Blvd.)			J. H. FRANCIS, <i>Mgr.</i>	T. G. SHERIDAN, <i>A. Mgr.</i>	(Huntington Park Branch) Office, Los Angeles, Calif.	50,000	40,000	26,837	See San Francisco	3,368	192	477	1,994	659	46	
" "	SECURITY-FIRST NATIONAL BANK OF LOS ANGELES 90-903 ▲dB@T*19			G. C. HUGHES, <i>Mgr.</i>	N. B. LIBBEY, <i>A. Mgr.</i> D. E. MCGUIRE, <i>A. Mgr.</i>	(Huntington Park Branch) Office, Los Angeles	50,000	40,000	26,837	See San Francisco	3,368	192	477	1,994	659	46	
" "	Huntington Park Clearing House (Members indicated by a *)			M. R. WALLACE	R. E. MOTE	(See Huntington Park Branch) Office, Los Angeles, Calif.	50,000	40,000	26,837	See San Francisco	3,368	192	477	1,994	659	46	
Hynes L Los Angeles Q4 Indio L Riverside P20	Bank of America Natl. Tr. & Savgs. Assn. 90-612 ▲dB@T*04 Bank of America Natl. Tr. & Savgs. Assn. ▲dB@T*04 90-1347			C. A. THOMPSON, <i>Mgr.</i>	H. F. TAYLOR, <i>Mgr.</i>	(Indio Branch) Office, Los Angeles, Calif.	50,000	40,000	26,837	See San Francisco	3,368	192	477	1,994	659	46	
Inglewood L Los Angeles Q4	BANK OF AMERICA NATL. TR. & SAVGS. ASSN. 90-1373 ▲dB@T*04			R. E. ROBBINS, <i>Mgr.</i>	E. L. CHANDLER, <i>Mgr.</i>	(Inglewood Branch) Office, Los Angeles, Calif.	50,000	40,000	26,837	See San Francisco	3,368	192	477	1,994	659	46	
" "	SECURITY-FIRST NATIONAL BANK OF LOS ANGELES 90-447 ▲dB@T*26			A. H. NIETER, <i>Mgr.</i>	K. S. CLAREY, <i>A. Mgr.</i> H. R. BROWN, <i>A. Mgr.</i>	(Inglewood Branch) Office, Los Angeles	50,000	40,000	26,837	See San Francisco	3,368	192	477	1,994	659	46	
Ione Amador H9	Bank of America Natl. Tr. & Savgs. Assn. ▲dB@T*04 90-1380			V. E. CORDIER, <i>Mgr.</i>		(Ione Branch) Office, Los Angeles, Calif.	50,000	40,000	26,837	See San Francisco	3,368	192	477	1,994	659	46	
Irvington Alameda E23	Central Bank ▲dB@T*38 90-615			C. H. CHRISTENSEN, <i>Mgr.</i>		(Irvington Branch) Office, Oakland, Calif.	50,000	40,000	26,837	See San Francisco	3,368	192	477	1,994	659	46	
Isleton Sacramento H7	Bank of America Natl. Tr. & Savgs. Assn. ▲dB@T*04 90-890			L. A. COFFEE, <i>Mgr.</i>		(Isleton Branch) Office, Los Angeles, Calif.	50,000	40,000	26,837	See San Francisco	3,368	192	477	1,994	659	46	
Jackson Amador H9	Bank of Amador County Jun 38 Stmt 90-616 ▲dB@T*96 (Head Office)			C. L. CULBERT P. L. CASSINELLI, <i>V. P.</i>	C. R. DOWNS J. E. McLAUGHLIN, <i>A. C. and Sec.</i>	(Jackson Branch) Office, Los Angeles, Calif.	50,000	40,000	26,837	See San Francisco	3,368	192	477	1,994	659	46	Chase N., N. Y.; Crocker 1st N. and Bk. of Calif. N. A., San F.
" "	BANK OF AMERICA NATL. TR. & SAVGS. ASSN. 90-1300 ▲dB@T*04			FRANK N. SORACCO, <i>Mgr.</i>	RANDY O. BARSOTTI, <i>Mgr.</i>	(Jackson Branch) Office, Los Angeles, Calif.	50,000	40,000	26,837	See San Francisco	3,368	192	477	1,994	659	46	
Kelseyville Lake G4	Bank of America Natl. Tr. & Savgs. Assn. ▲dB@T*04 90-909			Aug. RUTISHAUSER, <i>Mgr.</i>		(Kelseyville Branch) Office, Los Angeles, Calif.	50,000	40,000	26,837	See San Francisco	3,368	192	477	1,994	659	46	
Kerman Fresno J 10	Bank of America Natl. Tr. & Savgs. Assn. ▲dB@T*04 90-1391			E. N. JOHNSON, <i>Mgr.</i>		(Kerman Branch) Office, Los Angeles, Calif.	50,000	40,000	26,837	See San Francisco	3,368	192	477	1,994	659	46	
King City Monterey K8	BANK OF AMERICA NATL. TR. & SAVGS. ASSN. 90-856 ▲dB@T*04			E. RIANDA, <i>Mgr. and A. Tr. Off.</i>		(King City Branch) Office, Los Angeles, Calif.	50,000	40,000	26,837	See San Francisco	3,368	192	477	1,994	659	46	
" "	Monterey County Trust & Sav. Bk. 90-620 ▲dB@T*90			J. W. MCKINSEY, <i>A. C. and Mgr.</i>		(See Head Office, Salinas, Calif.)	50,000	40,000	26,837	See San Francisco	3,368	192	477	1,994	659	46	N. City, N. Y.; Am. Tr. Co., San F.; Secur.-1st N., Los A.
Kingsburg Fresno K 12	Bank of America Natl. Tr. & Savgs. Assn. ▲dB@T*04 90-1339			B. R. BERGSTROM, <i>Mgr.</i>		(Kingsburg Branch) Office, Los Angeles, Calif.	50,000	40,000	26,837	See San Francisco	3,368	192	477	1,994	659	46	
Knights Landing Yolo G6 600	Bank of America Natl. Tr. & Savgs. Assn. ▲dB@T*04 90-853			E. L. ABEL, <i>Mgr.</i>		(Knights Landing Branch) Office, Los Angeles, Calif.	50,000	40,000	26,837	See San Francisco	3,368	192	477	1,994	659	46	

TOWN AND COUNTY. County Seats. 12 Fed. Res. Dist. Los Angeles Br.	Mem. A.B.A. "New State" Priv. Mem. State B. Ass'n. (Estab. Fed. Res. Depts. Trust Savings Bond Safe Deposit Savings FDIC	PRESIDENT.	VICE-PRESIDENT.	CASHIER.	ASS'T CASHIER.	LIABILITIES. (In Thousands of Dollars)						RESOURCES.					PRINCIPAL CORRESPONDENTS.	
						Capital	Surplus	Und.Prof. and or Reserves	Deposits	Other Liabilities	Totals	Cash, Hx. & Due from Bks	U.S. Gov. Securities	Other Securities	Loans & Discounts	Other Resources		
Laguna Beach 1981 Orange P16	Bank of America Natl. Tr. & Savgs. Assn. Ad @ T 1 '04 90-1081			F.D. Hevener, Mgr.		\$50,000 (Lagu na Bea ch Bra nch)	\$40,000	\$26,837		See Sa n Fran cisco								
La Habra 2278 Orange Q6	Bank of America Natl. Tr. & Savgs. Assn. Ad @ T 1 '04 90-816			L. C. Wicker, Mgr.		50,000 (La H abra B ranch)	40,000	26,837		See S an Fra ncisco								
La Jolla San Diego Q18 (Pop. included in San Diego)	BANK OF AMERICA NATL. TR. & SAVGS. ASSN. 90-621 Ad @ T 1 '04			L. H. DIFFENDERFER, Mgr.		50,000 (La J olla B ranch)	40,000	26,837		See S an Fra ncisco								
" " "	FIRST NATIONAL TR. & SAV. BANK 90-1181 Ad @ T 1 '24			H. B. CASSIDY, Mgr.	W. E. STITT, A. Mgr.	(Bran ch of S an Die go, Cal if.)												N. City, N. Y.; 1st N., Chi.; Secur.-1st N., Los A.; W. F. Bk. & Un. Tr. Co., San F.
" " "	SECURITY TRUST & SAVINGS BANK OF SAN DIEGO 90-1296 Ad @ T 1 '23			KARL KENYON, V. P. and Mgr.		(La Jo lla Bra nch, S ee Hea d Offi ce, San Diego, Calif.)												Chase N. and Irving Tr. Co., N. Y.; Anglo Calif. N. and Wells Fargo Bk. & Un. Tr. Co., San F.; Far. & Merch. N., Los A.
Lakeport 1818 Lake G4	BANK OF AMERICA NATL. TR. & SAVGS. ASSN. 90-510 Ad @ T 1 '04			F. H. ROGGS, Ch. Adv. Bd.	Geo. H. VOSS, Mgr. and A. Tr. Of.	50,000 (Lake port an Fra ncisco)	40,000	26,837		See S an Fra ncisco								
" " "	Bank of Lake Jun 38 Smt 90-511			F. A. Greene		50	40	53	\$ 583		\$ 726	\$ 216	\$ 101	\$ 106	\$ 272	\$ 31		W. F. Bk. & Un. Tr. Co. and Bk. of Am. N. Tr. & Sav., San F.
Lakeside 350 San Diego Q19	Lakeside Commercial & Savings Bank Ad @ S '22 Jun 38 Smt 90-981 (See Pasadena)	A. W. Hall, Ch. of Bd. and Pres.	L. G. Scott	Geo. H. Langworthy	Clyde Changnon, Sec.	25	8	11	170	\$ 3	217	43		54 (Incl. U.S.)	99	21		W. F. Bk. & Un. Tr. Co., San F.; Secur. Tr. & Sav., San Diego.
Lamanda Pk. Sta. La Mesa 2513 San Diego Q19	BANK OF AMERICA NATL. TR. & SAVGS. ASSN. 90-622 Ad @ T 1 '04			N. A. HALL, Mgr.		50,000 (La M esa Br anch)	40,000	26,837		See S an Fra ncisco								
" " "	FIRST NATIONAL TR. & SAV. BANK 90-1190 Ad @ T 1 '26			J. L. HOBEL, Mgr.	A. K. McCALL, A. Mgr.	(Bran ch of F irst Na tional Trust & Savi ngs Ba nk, Sa n Die go, Cal if.)												Chase N., N. Y.; Anglo Calif. N., San F.; Secur.-1st N., Los A.
Lancaster 1000 Los Angeles N16	Bank of America Natl. Tr. & Savgs. Assn. Ad @ T 1 '04 90-756			C. L. Mikkelsen, Mgr.		50,000 (Lanc aster Branc h. See San Francisco)	40,000	26,837		See S an Fran cisco								
Laton 457 Fresno K12	First National Bank Jun 38 Smt 90-624 Ad @ T 1 '11	J. S. Garberson, Ch. of Bd. and Pres.	L. M. Garberson	R. U. Garberson	E. F. Bello	28	6	9	169	19	238	39		22	167	10		Secur.-1st N., Fresno.
La Verne 2860 Los Angeles P7	Farmers & Merchants Bank Jun 38 Smt 90-856 Ad @ T 1 '16	R. L. Davis	N. F. Densmore H. E. Belcher Arthur Durward	J. E. Davis	Theo. A. Davis	Pf. 7 50	14	4	266		334	41		109	175	9		N. City, N. Y.; Crocker 1st N., San F.; 1st N., Pomona; Secur.-1st N., Los A.
" " "	First National Bank Jun 38 Smt 90-496 Ad @ S '09	L. E. Cree, Ch. of Bd. and Pres.	F. H. Harmsen	O. L. Marshall	Geo. G. Palmer	25	28	9	350	1	413	98	30	42	229	14		Bk. of Am. N. Tr. & Sav. Ass'n. Los A.; U. S. N., San Diego; 1st N., Pomona.
Lemoore 1899 Kings K11	THE ANGLO CALIFORNIA NATIONAL BANK OF SAN FRANCISCO 90-489 Ad @ T 1 '05 (See Inglewood)			A. D. CAMPBELL, Mgr.	C. D. WILLIS, A. Mgr. R. J. PRINCE, A. Mgr.	15,400	3,650	4,008	204,842									
Lennox 6720 Los Angeles O15	Bank of America Natl. Tr. & Savgs. Assn. Ad @ T 1 '04 90-825			P. G. Oehler, Mgr.		50,000 (Linco ln Bra nch. S ee San Fran cisco an d Los Angel es, Cal if.)	40,000	26,837										

BANK OF AMERICA N.T. & S.A.
CALIFORNIA'S ONLY STATE-WIDE BANK

Quick Returns on Collections

TOWN AND COUNTY. County Seats. Fed. Res. Dist. 12 Los Angeles Br.	Mem. A. B. A. New State Priv. Mem. State B. Ass'n. (Estab. Fed. Res. Depts.: Trust B-Bond d-Safe Deposit Savings FDIC	PRESIDENT.	VICE-PRESIDENT.	CASHIER.	ASS'T CASHIER.	LIABILITIES. (In Thousands of Dollars)					RESOURCES.					PRINCIPAL CORRESPONDENTS.		
						Capital	Surplus	Und. Prof. and or Reserves	Deposits	Other Liabilities	Totals	Cash. Ex. & Due from Bks	U.S. Gov. Securities	Other Securities	Loans & Discounts		Other Resources	
Long Beach 142,032 Los Angeles R4		*BANK OF AMERICA NATL. TRUST AND SAVINGS ASSN. LONG BEACH MAIN OFFICE 90-120 Ad @ T: '04 (350 Pine Ave.) J. R. DAVIS..... Vice President and Manager J. M. WILLIAMS..... Vice President F. E. HARDIKER..... Assistant Vice President J. S. CROW..... Assistant Manager G. C. LAWRY..... Trust Officer Member Federal Deposit Insurance Corporation				\$50,000	\$40,000	\$26,837										
		*FARMERS & MERCHANTS BANK OF LONG BEACH 90-119 Ad @ T: '25 '07 Jun '38 Stmt (Head Office)				1,000	250	406	\$15,848	\$ 63	\$17,567	\$ 5,115	\$ 1,280	\$ 1,399	\$ 8,468	\$ 1,305	Cent. Han. Bk. & Tr. Co., N. Y.; Harris Tr. & Sav., Chi.; Crocker 1st N. and Bk. of Montreal, San F.; Citiz. N. Tr. & Sav. and Far. & Merch. N., Los A.	
		*SECURITY-FIRST NATIONAL BANK OF LOS ANGELES (90-115) Long Beach Branch Ad @ T: '21: 102 Pine Ave., P. E. HATCH, V. P. and Mgr.; C. C. JAMESON, V. P. and A. Sec.; JOHN F. PRAHL, V. P. and A. Sec.; P. SCHUMACHER, L. G. POWELL, BROWN FUNK, H. E. SMITH, Asst. Mgrs.; P. C. SCOTT, L. B. Tr. Officer & A. Sec.; E. E. BOLIN A. Tr. Off. (90-1041) Fourth & Cherry Branch Ad @ T: '21: 2017 E. 4th St., B. E. BOWEN, Mgr. (90-1238) Hill & Atlantic Branch Ad @ T: '23: J. H. SIPPRELLE, Mgr. Member Federal Deposit Insurance Corporation				200	50	45		18	313	4		282			27	Cent. Han. Bk. & Tr. Co., N. Y.; Harris Tr. & Sav., Chi.; Citiz. N. Tr. & Sav., Los A.; Far. & Merch., Long Beach.
		*WESTERN TRUST & SAVINGS BANK 90-121 Ad @ T: '25 '20 Jun '38 Stmt				152	117	84	2,894		3,320	559	108	1,351	1,037	265	Cent. Han. Bk. & Tr. Co., N. Y.; 1st N., Chi.; Far. & Merch. N., Los A.; Wells Fargo Bk. & Union Tr. Co., San F.	
		*BANK OF AMERICA NATL. TR. & SAVGS. ASSN. 90-1337				50,000	40,000	26,837										
		*FIRST NATIONAL BANK Jun '38 Stmt 90-906 Ad @ T: '19				25	15	1	254		205	52	18	160	51	14	Anglo Calif. N., San F.	

BANK OF AMERICA N.T. & S.A. Quick Returns on Collections
 CALIFORNIA'S ONLY STATE-WIDE BANK

Number under Name of Bank is the Transit Number given to each bank in U. S. exclusively by The Rand-McNally Bankers' Directory, under the authority of The American Bankers Ass'n.

LOS ANGELES

(Los Angeles, Q 4) County Seat
Pop. 1,238,048—Reserve City
(Branch of Federal Reserve Bank, District No. 12)

Non-Bank Towns with Nearest Banking Point (Indexed Acces.), Lawyers, Laws (indexed) in back of this volume. For Interest Rates, Holidays, etc., see Laws.

Mem. A. B. A. *New State Priv.
Mem. State B. Ass'n. [Estab.
Fed. Res. Depts: T-Trust B-Bond
d-Safe Deposit © Savings ▲ FDIC

LOS ANGELES HEADQUARTERS
660 South Spring Street

A. P. GIANNINI----- { Chairman of the Board of Directors
Chairman of the General Executive Committee
L. M. GIANNINI----- President

Vice-Presidents

- | | |
|----------------------|------------------|
| H. M. BARDT | A. G. MAURER |
| H. H. BENJAMIN | J. E. MCGUIGAN |
| W. E. BENZ | LOYD L. MULIT |
| ANDREW BLACKMORE | EDMUND NELSON |
| T. J. BRANT | J. A. PURDY |
| W. J. BRAUNSCHWEIGER | R. L. REHORN |
| NOLAN BROWNING | C. E. ROBINSON |
| K. L. CARVER | J. H. ROSENBERG |
| DWIGHT L. CLARKE | H. L. SUTHERLAND |
| T. C. DEANE | J. A. TAYLOR |
| G. DEL PINO | R. W. WATSON |
| J. E. FISHBURN, JR. | P. R. WILLIAMS |
| H. B. KELLEY | |

Assistant Vice-Presidents

- | | |
|-----------------|----------------|
| D. R. BRANHAM | J. L. LATIMER |
| KEATH L. CARVER | E. J. LAUNER |
| R. L. CASEY | HAROLD H. LUTZ |
| H. A. CHANDLER | M. E. McMILLEN |
| G. M. CHIPMAN | IRA E. OGDEN |
| CHAS. B. DAVIS | G. RIEDLIN |
| G. K. GRENSTED | S. G. SUCHER |
| | W. L. WYLIE |

*** BANK OF AMERICA NATIONAL TRUST AND SAVINGS ASSOCIATION**

16-66 ▲d@T*04

Jun '38Stmt

65 Branches in Los Angeles

Member Federal Deposit Insurance Corporation

STATE-WIDE SERVICE IN CALIFORNIA

DIRECT YOUR CLIENTS TO US

QUICK RETURNS ON COLLECTIONS

LIABILITIES.						RESOURCES.					
Capital	Surplus	Und.Prof. and or Reserves	Deposits	Other Liabilities	Totals	Cash, Ex. & Due from Bks	U.S. Gov. Securities	Other Securities	Loans & Discounts	Other Resources	
\$ 50,000	\$ 40,000	\$ 26,837	\$ 1,357,779	\$ 23,911	\$ 1,498,527	\$ 225,792	\$ 440,200	\$ 137,749	\$ 629,125	\$ 65,661	

COMPLETE CALIFORNIA COVERAGE

493 Offices in 307 Communities

An account with

CALIFORNIA'S LARGEST BANK

provides

BANKS AND BANKERS

with

... direct routing transit and collection services throughout California—reduces float—speeds up collections

... night and day transit service

... intimate credit checkings

... metropolitan banking facilities in 307 California Communities

MAIN OFFICES

San Francisco
1 Powell Street

Los Angeles
660 So. Spring Street

CORRESPONDENT BANKS IN THE PRINCIPAL CITIES OF THE UNITED STATES, AND THE COMMERCIAL CENTERS OF THE WORLD

A COMPLETE TRUST SERVICE

To the permanency and financial responsibility of a corporate trustee, the Trust Department of this Bank adds the advantages of state-wide experience, and the most modern type of trust equipment in conducting all forms of trust activity for its clients.

London Branch Office at
12 Nicholas Lane, London E. C. 4

International Banking Department:

We offer complete facilities for foreign banking transactions, including the purchase, sale and collection of bills and the issuance of drafts in any currency, and Travelers' and Documentary Letters of Credit negotiable in foreign lands. Information procured concerning foreign banks and firms.

Distinctive Blue and Gold

BANK OF AMERICA Travelers Cheques

Are Extensively Used By World Travelers

CITIZENS

NATIONAL TRUST & SAVINGS BANK of LOS ANGELES

ESTABLISHED 1890

MEMBER FEDERAL RESERVE SYSTEM
MEMBER FEDERAL DEPOSIT INSURANCE CORPORATION

WE invite the use
of CITIZENS for every
correspondent purpose in
Southern California. You
may count on prompt and
painstaking attention to
all matters assigned us.

Head Office: Spring Street at Fifth
LOS ANGELES

Hill Street Office: 736 South Hill Street Broadway Office: 308 South Broadway

OTHER CONVENIENTLY LOCATED BRANCHES THROUGHOUT THE CITY

Before YOU SIGN ~

A contract for bank directory service, give careful consideration to the following facts:

1. The Rand McNally Bankers Directory (The Bankers Blue Book) for 66 years has been the standard publication of its kind.
2. It has a paid circulation several times larger than its nearest competitor, and larger than all similar directories combined.
3. 95% of the banks subscribing to bank directories buy the Rand McNally Bankers Blue Book.
4. Based on circulation its rates are one-third that of any similar publication.
5. Thousands of Commercial Banks, Savings, Trust and Investment Banking Houses advertise only in THE BANKERS DIRECTORY.
6. The number of advertisers alone greatly exceeds the number of paid subscribers to any similar work.
7. Its greater prestige, circulation and preference is deserved because it is the most reliable and comprehensive reference book of its kind and the publishers spare no expense in keeping it complete, thorough and up-to-date.
8. The Blue Book is the Official Numbering Agent of the American Bankers Association.

The RAND McNALLY BANKERS DIRECTORY

The Bankers Blue Book since 1872

America's Leading Financial Reference Book

Number under Name of Bank is the Transit Number given to each bank in U. S. exclusively by The Rand-McNally Bankers' Directory, under the authority of The American Bankers Ass'n.

LOS ANGELES—Continued—Reserve City
(Branch of Federal Reserve Bank, District No. 12)

Non-Bank Towns with Nearest Banking Point (Indexed Acces.), Lawyers, Laws (indexed in back of this volume. For Interest Rates, Holidays, etc., see Laws.

•Mem. A. B. A. *New § State †Priv.
‡Mem. State B. Ass'n. (Etab.
◆Fed. Res. Depts: T-Trust B-Bond
d-Safe Deposit © Savings ▲FDIC

OFFICERS

HERBERT D. IVEY *President*

L. O. IVEY *Executive Vice President*

Vice Presidents

F. R. ALVORD, <i>V. P. and Cash.</i>	VAL J. GRUND
R. A. BRITT	R. FOSTER LANM
JOHN BURBAW	E. T. PETTIGREW
R. B. DAVIS	CARL P. SMITH.
HORACE DUNBAR	<i>V. P. and Trust Officer</i>
F. E. FORKER	LOYD J. WICKHAM
F. B. GONZALES	K. B. WILSON

Junior Vice Presidents

H. W. BROWN	EARLE R. HILBERT	WM. H. SCHROEDER
J. W. ENTZ	F. D. LeBOLD	H. P. TRACY

Assistant Vice Presidents

WM. H. ANDREWS	L. G. BRITTINGHAM
----------------	-------------------

H. W. UNDERHILL *Manager Real Estate Loan Dept.*

Assistant Cashiers

S. W. BUGBEE	C. D. HUDSON	F. L. THOMPSON
C. E. CASE	FORD E. PRIOR	GEORGE H. TREIDE
E. P. GHEYVERTON	B. B. REYNOLDS	E. B. WARNER
C. N. ERLING	MILDRED ROBERTS	JAMES A. WEISS
G. LEO NESS	J. R. ST. JOHN	A. F. YAUSSE

Assistant Trust Officers

FRANK A. FORD	VICTOR T. JOHNSON	C. M. MAC FARLANE
---------------	-------------------	-------------------

H. O. MILLER *Assistant Secretary*

N. E. MUDGE *Assistant Secretary*

W. E. PINNEY *Auditor*

E. R. ARNER *Assistant Auditor*

LIABILITIES. (In Thousands of Dollars) RESOURCES.

Capital	Surplus	Und.Prof. and or Reserves	Deposits	Other Liabilities	Totals	Cash, Ex. & Due from Bks	U.S. Gov. Securities	Other Securities	Loans & Discounts	Other Resources
\$ 5,000	\$ 3,135	\$ 2,023	\$ 112,798	\$ 216	\$ 123,172	\$33,421	\$31,303	\$ 7,261	\$47,154	\$ 4,033

Hill Street Office* (16-14), 736 S. Hill St.; Val J. Grund, V. P. and Mgr.; F. D. LeBold, Jr. V.P.; Ford E. Prior, A. Cashier.

Broadway Office* (16-88), 308 S. Broadway; R. D. Davis, V. P. and Mgr.; H. P. Tracy, Jr. V.P.; E. B. Warner, A. Cash.

BRANCHES

Atwater (16-185), 3224 @leadale Blvd.; C. E. Bowers, Mgr.
 Beverly-Fairfax (16-304), 7910 Beverly Blvd., Emory D. Mallek, Mgr.
 Broadway-54th St. (16-96), 5415 So. Broadway; Roger W. Haglund, Mgr.
 Central Manufacturing District* (90-1033), Los Angeles Union Stock Yards; J.W. Entz, Jr. V. P. and Mgr.; A. H. Jehl, A. Mgr.
 Echo Park-Sunset (16-116), 1601 Sunset Blvd.; H. Gunnell, Mgr.
 Eighth-Vermont (16-98), 769 S. Vermont Ave.; A. A. Opatz, Mgr.
 Hollywood-Bronson (90-1107), 5882 Hollywood Blvd.; E. F. Bradley, Mgr.
 Hollywood-McCadden* (90-251), 6720 Hollywood Blvd.; H. W. Brown, Jr. V. P. and Mgr.; Ed. R. Swenson, A. Mgr.
 Larchmont Blvd. (16-92), 155 N. Larchmont Blvd.; A. M. Mathews, Mgr.
 Leimert Park (16-308), 3423 West 43rd Place; Oscar C. Vemmer, Mgr.
 Lincoln Heights (16-97), 2601 N. Brdwy.; H. C. Vogelsang, Mgr.; Frank Cantello, A. Mgr.
 Main-Vernon (16-122), 4378 So. Main St.; C. R. Laws, Mgr.
 Maywood (90-1075), 4500 E. Slauson Ave., Maywood; John C. Henderson, Mgr.
 Pico-Bronson (16-117), 4117 W. Pico St.; Howard N. Weigand, Mgr.
 Pico-Figueroa (16-90), 1301 So. Figueroa; Bert F. Vogel, Mgr.; Wm. H. Sprague, A. Mgr.
 Pico-Hoover (16-94), 2136 W. Pico St.; P. A. Baer, Mgr.
 Pico-Swall Drive (16-283), 8901 W. Pico Blvd.; Leo C. Lowe, Mgr.
 Plaza (16-119), 110 Sunset Blvd.; C. R. Pearman, Mgr.
 Santa Barbara-Figueroa (16-140), 4021 So. Figueroa St.; S. F. L. Foss, Mgr.
 Seventh-Alvarado (16-99), 2044 W. Seventh St.; B. W. Winden, Mgr.
 Sixth-San Pedro (16-118), 501 E. Sixth St.; B. A. Steen, Mgr.
 Third-Catalina (16-187), 3651 W. 3rd St.; G. C. Grant, Mgr.
 University-Westwood (16-310), 1088 Westwood Blvd.; Earle R. Hilbert, Jr. V. P. and Mgr.; W. M. Holbrook, A. Mgr.
 Vermont-62nd Place (16-186), 6226 South Vermont Ave.; H. M. Bieber, Mgr.
 Vermont-Vernon (16-98), 4400 So. Vermont Ave.; H. B. Dickie, Mgr.
 Washington-Arlington (16-91), 2501 W. Washington Blvd.; E. W. Thompson, Mgr.; E. E. Groth, A. Mgr.
 Washington-Westview (16-301), 4339 W. Washington Blvd.; H. B. Taylor, Mgr.
 West Adams-Cloverdale (16-305), 5257 West Adams Blvd.; W. J. Richards, Mgr.
 Western-54th (16-139), 5400 So. Western Ave.; S. J. Hopewell, Mgr.
 Western-Second (16-89), 209 So. Western Ave.; W. L. Rodman, Mgr.
 Western-Virginia (16-95), 1151 N. Western Ave.; Rudd Egerdam, Mgr.
 Wilmington* (90-1180), 200 E. Anaheim St., Wilmington; W. D. Bower, Mgr.
 Wilshire-Hauser (16-314), 5650 Wilshire Blvd.; H. F. Overbeck, Mgr.

All branches are members of State Bankers Assn.
All branches have safe deposit and savings departments.

PRINCIPAL CORRESPONDENTS.

New York Trust Company New York
 Guaranty Trust Company of New York "
 Bankers Trust Company "
 National City Bank "
 Chemical Bank & Trust Co. "
 Chase National Bank "
 Corn Exchange Bank Trust Co. "
 Manufacturers Trust Company "
 Continental Illinois National Bank & Trust Co. Chicago
 Northern Trust Company "
 First National Bank "
 Mtle.-Commerce Bk. & Tr. Co. St. Louis
 National Shawmut Bank Boston
 The Pennsylvania Co. for Insurances on Lives and Granting Annuities, Philadelphia
 First National Bank "
 Bank of California N. A. San Francisco
 American Trust Company "
 Crocker First National Bk. "
 Anglo California National Bk. "
 Canadian Bank of Commerce (California) "
 Wells Fargo Bank and Union Trust Co. "
 Commerce Trust Company Kansas City
 Hibernia National Bank in New Orleans New Orleans
 Dallas National Bank Dallas
 First National Bank in Dallas Dallas
 First National Bank Houston
 Midland Nat. Bk. & Trust Co. Minneapolis
 Union Trust Company Pittsburgh
 Cleveland Trust Company Cleveland
 Citizens & Southern National Bank. Atlanta
 First National Bank Baltimore
 Marine Trust Company Buffalo
 Huntington National Bank Columbus
 United States National Bank Denver
 National Bank of Detroit Detroit
 Seattle-First National Bank Seattle
 Riggs National Bank Washington, D. C.

FOREIGN CORRESPONDENTS

England Barclays Bank, Ltd.
 Chartered Bank of India, Australia & China
 Canada Canadian Bank of Commerce
 Imperial Bank of Canada
 China The Chase Bank
 Chartered Bank of India, Australia & China
 France Comptoir National d'Escompte de Paris
 Germany Deutsche Bank
 Hawaii Bishop National Bank of Hawaii
 Italy Credito Italiano
 Banca Commerciale Italiana
 Japan Mitsubishi Bank, Ltd.
 Bank of Taiwan
 Mexico Banco de Comercio
 Banco Nacional de Mexico, S. A.
 Switzerland Credit Suisse

Citizens
National
Trust &
Savings
Bank of
Los Angeles

Head Office 16-11

Jun 38Stmt ▲dBOT:90

(457 South Spring St.)

(35 Branches)

Member
Federal Deposit
Insurance Corporation

Number under Name of Bank is the Transit Number given to each bank in U. S. exclusively by The Rand-McNally Bankers' Directory, under the authority of The American Bankers Ass'n.

LOS ANGELES—Continued—Reserve City
(Branch of Federal Reserve Bank, No. 12)

Non-Bank Towns with Nearest Banking Point (Indexed Access), Lawyers, Laws (Indexed) in back of this volume. For Interest Rates, Holidays, etc., see Laws.

Mem. A. B. A. *New State Priv. Mem. State B. Ass'n. [Estab. Fed. Res. Depts. Trust B-Bond d-Safe Deposit Savings FDIC

Farmers & Merchants Bank of Watts... 90-684... Jun'38Stmt (1671 E. 103d St.)

The Farmers and Merchants National Bank OF LOS ANGELES

Jun'38Stmt 16-1 (401 So. Main St.) Member Federal Deposit Insurance Corporation

PRESIDENT.	VICE-PRESIDENT.	CASHIER.	ASS'T CASHIER.
C. R. Church, Pres. and Tr.	W. J. Church, V. P. and Sec.	R. E. Kraabel, Cash. & A. Sec.	

V. H. ROSSETTI
President

J. M. HUTCHISON
Vice-President

G. H. NAEGELE
Vice-President and Cashier

Assistant Cashiers

E. L. POWEL
C. L. HOGAN
FRED S. HILPERT
E. MADER
F. B. DICKEY
H. L. ST. CLAIR

W. D. BAKER
Asst. Cash. and Trust Officer

F. B. PUTNAM
R. C. LEMMON
Asst. Cash. and Asst. Trust Officer

S. CAMPHOUSE
W. J. CASSIN

AUTHORIZED AND FULLY EQUIPPED TO DO A TRUST BUSINESS.

This bank is the oldest bank in Southern California. Your banking account and collection items for the Pacific Coast, Arizona, and New Mexico solicited. We have every facility for handling your business.

TRY US.

LIABILITIES. (In Thousands of Dollars)						RESOURCES.				
Capital	Surplus	Und.Prof. and or Reserves	Deposits	Other Liabilities	Totals	Cash, Ex. & Due from Bks	U.S. Gov. Securities	Other Securities	Loans & Discounts	Other Resources
\$ 100	\$ 30	\$ 30	\$ 1,106		\$ 1,266	\$ 153	\$ 210	\$ 352	\$ 492	\$ 59
3,000	4,500	1,049	118,942	\$ 535	128,026	41,738	61,853	229	22,983	1,223

PRINCIPAL CORRESPONDENTS.

Chase N., N. Y.; Secur.-1st N., Los A.; Wells Fargo Bk. & Un. Tr. Co., San F.

DIRECTORS

J. Y. BARUH NORMAN CHANDLER F. S. COATES CHARLES R. GALLAGHER STEPHEN M. GRIFFITH MELL O. HALDEMAN D. A. HAMBURGER I. W. HELLMAN RALPH R. HUESMAN J. M. HUTCHISON H. W. KELLER ROY LACY OSCAR LAWLER	E. D. LYMAN F. H. MERRILL BURKETT D. NEWTON LOUIS S. NORDLINGER H. W. O'MELVNY D. W. PIERCE FRANK H. POWELL V. H. ROSSETTI FRANK N. RUSH J. W. SCHNEIDER H. F. STEWART J. B. VAN NUYS
---	--

NEW YORK
Chase National Bank
National City Bank
Central Hanover Bank & Trust Co.
Guaranty Trust Co.
Irving Trust Co.
Manufacturers Trust Co.

CHICAGO
First National Bank

BOSTON
National Shawmut Bank

KANSAS CITY
First National Bank

OMAHA
Omaha National Bank

PHILADELPHIA
Corn Exchange National Bank & Trust Co.

PITTSBURGH
Farmers Deposit National Bank

SEATTLE
Seattle-First National Bank

ST. LOUIS
Mercantile Commerce Bank & Trust Co.

SAN FRANCISCO
Wells Fargo Bank & Union Trust Co.

BEBLIN
Deutsche Bank

LONDON
National Provincial Bank Ltd.

PARIS
Societe Generale

TOBONTO
Canadian Bank of Commerce

Federal Home Loan Bank... (Dist. 12)

Federal Reserve Bank of San Francisco... 16-16

First Industrial Loan Co. of California... 16-129... (Head Office) (335 So. Spring) (Operating under Industrial Loan Act)

Metropolitan Trust Co. of California... 16-144... (Head Office) (530 W. 6th St.)

***SECURITY-FIRST NATIONAL BANK OF LOS ANGELES**

Sumitomo Bank, Ltd. \$24 Jun'38Stmt 16-153 (309 E. 1st St.)

Title Guarantee & Trust Co. Jun'38Stmt 16-72 (411 W. 5th St.)

For information see page 45			
(Branch of San Francisco. For complete information see page 30)			
W. H. Workman Paul M. Gregg, P. G. Cottle	Geo. G. Lamoreaux Cash. and A. Tr.	L. S. Nordlinger Sec. and Tr. Allan D. Hayes, A.	250 Tr.
Wm. S. Porter Ch. of Bd. and Pres. E. M. McCardle	Howard H. Rolapp V. P. and Tr. Off. Wm. H. B. Haymond, V. P. and Sec.	R. S. Padget, Tr. Wm. H. B. Haymond, V. P. and Sec.	250 (Trust business exclusive)
SEE FOLLOWING PAGE.			
K. Ohdaira , Chief Managing Director N. Yatsushiro, Ch. of Bd.	K. Kumami , Mgr.	T. Arimasa , Pro.-Mgr.	S. Kobayashi , Pro.-Mgr.
A. F. Morlan , G. A. Reimers, 1st V. P. W. B. Morlan, V. P. and Tr. B. W. Utter, V. P. and Tr. Off.	J. E. Rhind , A. Schuck, Case Bradford, J. S. Loofbourrow, R. H. Baird, G. B. Colby, R. L. Sparks	R. A. Morlan , B. H. Wells, Jr., Sec.	Asst. Secretaries G. T. Hurst, W. P. Llewellyn, H. M. Trimble, C. R. S. Dunlop, G. C. Stahl, C. C. Hagar, R. J. Richards

250	25	21	1,872 (Ins. Cert.)	131	2,299	107	94	2,072	26
250	88	94		6 (Trust ly)	438 Resou	48 rces \$1,364)	23	76	241
300 (Branch of Osaka, Japan)	23	2		213	538	239		226	73
4,538 (Con	2,613 fined to	2,079 title		134 and trust bus iness)	9,364	693	784	2,403	1,446
									4,038

Chase N., N. Y.; Am. Tr. Co., San F.

Sumitomo Bk., Ltd., N. Y., San F., Shanghai and Lon.; Sumitomo Bk. of Seat., Seat.; Sumitomo Bk. of Calif., Sac.; Sumitomo Bk. of Hawaii, Honolulu.

N. City, Chem. Bk. & Tr. Co., and Guaranty Tr. Co. N. Y.; Chi. Title & Tr. Co., Chi.

BANK OF AMERICA N.T. & S.A. Quick Returns on Collections
CALIFORNIA'S ONLY STATE-WIDE BANK

Number under Name of Bank is the Transit Number given to each bank in U. S. exclusively by The Rand-McNally Bankers' Directory, under the authority of The American Bankers Ass'n.

LOS ANGELES—Continued—Reserve City

(Branch of Federal Reserve Bank, District No. 12)

Non-Bank Towns with Nearest Banking Point (Indexed Access.), Lawyers, Laws (indexed) in back of this volume. For Interest Rates, Holidays, etc., see Laws.

Mem. A. B. A. New State Estab.
 Mem. State B. Ass'n. Estab.
 Fed. Res. Depts: T-Trust B-Bond
 d-Safe Deposit S-Savings A-FDIC

*SECURITY- FIRST NATIONAL BANK of Los Angeles

Jun'38Stnt 16-3 AdOT:75

HEAD OFFICE
 (Second Floor)
 6th and Spring Sts.

Member
 Federal Deposit
 Insurance Corporation

The Security Trust & Savings Bank of Los Angeles (established 1889) and the Los Angeles-First National Trust & Savings Bank (established 1875 and nationalized in 1890) were consolidated at the close of business March 30, 1929, under national charter and the name Security-First National Bank of Los Angeles.

HEAD OFFICE

(6th & Spring Streets) (16-3) AdOT:75

J. F. SARTORI—Chairman of the Board and Chairman of the Managing Committee
G. M. WALLACE—President
JAMES E. SHELTON—Chairman of the Executive Committee, Vice President, and Secretary of the Board of Directors

Vice Presidents
GEORGE R. MARTIN and **J. B. RUTH**, Vice Pres. and Comptroller
LOUIS H. MOORE
EDMUND W. POON, Vice-Pres., Secretary, and Ass't Secretary of the Board of Directors
W. W. COTTELE, Cashier
D. M. REYNOLDS

Assistant Vice Presidents
H. B. CUTLER
T. W. JOHNSON
J. R. JONES
C. C. LINCOLN
H. D. WELCH
IRVING J. MITCHELL
A. B. NORDLING

Assistant Cashiers
W. R. HAGERMAN
D. W. KENNEY
CLYDE F. LAMBORN, Asst. Sec. and Asst. Sec. of the Bd. of Directors

Assistant Secretaries
E. J. CALLISTER
P. W. CARPENTER
HARGOURT HERVEY
R. T. ADAMS
L. M. BROWN
L. A. NORRIS
LEWIS PIERCE

Auditor
V. B. WOOD
Assistant Auditors
T. F. MULLENS
E. F. SCHNIEDERS

FIRST NATIONAL OFFICE, (16-4) (Seventh & Spring Sts.) AdOT:75
R. B. HARBAGRE, Vice-President and Manager

Vice Presidents
JOHN P. BURKE
W. W. GIBBS, Jr.
E. S. PAULY
C. N. ROSENTHAL
Assistant Vice Presidents
J. B. CONNORS
F. A. SUMPTION

SECURITY OFFICE (16-10) (Fifth & Spring Sts.) AdOT:75
CHAS. H. TOLL, Vice President and Manager

Vice Presidents
TRACY Q. HALL
M. S. HELLMAN
F. MARSHALL JORDAN
Assistant Vice Presidents
OTIS BUCKINGHAM
CHARLES P. ROSS
Assistant Cashiers
J. G. HILTY
E. G. POMEROY
L. A. WINSTON
Assistant Secretaries
H. H. CHASE
N. C. PETERS

LIABILITIES. (In Thousands of Dollars)					RESOURCES.					
Capital	Surplus	Und. Prof. and Reserves	Deposits	Other Liabilities	Totals	Cash, Br. & Due from Bks	U.S. Gov. Securities	Other Securities	Loans & Discounts	Other Resources
\$ 23,000	\$ 13,000	\$ 15,033	\$ 576,422	\$ 5,895	\$ 643,350	\$ 134,536	\$ 171,891	\$ 62,271	\$ 241,280	\$ 33,372
Pf. 9,000										

Statement of June 30, 1938

SIXTH & SPRING OFFICE (16-54) AdOT:75

(Sixth and Spring Sts.)

C. A. RUDE, Vice-President and Manager
Vice Presidents
J. B. OIST
EUGENE GRENSTED
Assistant Vice Presidents
W. P. CALDWELL
M. C. TROSTER
Assistant Cashiers
G. R. COCHRAN
D. M. ELLIOTT
W. H. SOHLBERG
W. B. WHITNEY

TRUST DEPARTMENT

(Third and Fourth Floors, Sixth and Spring Sts.)
L. H. ROSEBERRY, Vice-President
Vice Presidents
W. H. BUCKLIN, Jr.
J. H. GRIFFIN, Vice President and Assistant Secretary
Trust Counsel
W. L. NOSSAMAN
Trust Officer
THOMAS B. WILLIAMS
Asst. Trust Officers and Asst. Secretaries
GEORGE C. COOK
C. W. FARIES
ARTHUR M. HADLEY
C. C. HOGAN
JAMES STUART
Asst. Secretary
E. C. BOARDMAN

SECURITY-FIRST NATIONAL BANK OF LOS ANGELES

with Resources of more than a half billion dollars serves the Southern half of California with 122 Offices and Branches in 62 communities as follows:

- | | | |
|--------------------------|------------------|------------------|
| ALHAMBRA | GUADALUPE | SAN FERNANDO |
| ALTADENA | HANFORD | SAN LUIS OBISPO |
| BEVERLY HILLS | HOLLYWOOD (5) | SAN MARINO |
| BRAWLEY | HUNTINGTON BEACH | SAN PEDRO (2) |
| BURBANK | HUNTINGTON PARK | SANTA ANA |
| CALIPATRIA | INGLEWOOD | SANTA BARBARA |
| CARPINTERIA | LINDSAY | SANTA MARIA |
| CATALINA ISLAND (Avalon) | LOMPOC | SANTA MONICA (2) |
| COALINGA | LONG BEACH (3) | SANTA PAULA |
| COMPTON | LOS ANGELES (51) | SATICOOY |
| CULVER CITY | LYNWOOD | S. PASADENA |
| DINUBA | MONROVIA | TULARE |
| EAGLE ROCK | MONTEBELLO | VAN NUYS |
| EL CENTRO | MONTROSE | VENICE |
| EL SEGUNDO | NORTH HOLLYWOOD | VERNON |
| EXETER | OCEAN PARK | VISALIA |
| FILLMORE | OXNARD | WALNUT PARK |
| FRESNO | PALMS | WEST LOS ANGELES |
| FULLERTON | PASADENA (2) | WESTWOOD |
| GLENDALE (2) | PORTERVILLE | VILLAGE |
| | REDLANDS | WHITTIER |
| | | WILMINGTON |

PRINCIPAL CORRESPONDENTS.

- Domestic**
- Bankers Trust Company.....New York
 - Chase National Bank.....New York
 - First National Bank.....New York
 - Guaranty Trust Company.....New York
 - Irving Trust Company.....New York
 - National City Bank.....New York
 - Cont. Ill. N. Bank & Trust Co.....Chicago
 - First National Bank.....Chicago
 - Harris Trust & Savings Bank.....Chicago
 - Northern Trust Company.....Chicago
 - Trust Company of Georgia.....Atlanta
 - First National Bank.....Baltimore
 - First National Bank.....Boston
 - Marine Trust Company.....Buffalo
 - First National Bank.....Cincinnati
 - Cleveland Trust Co.....Cleveland
 - Ohio National Bank.....Columbus
 - Republic National Bank & Trust Co.....Dallas
 - First National Bank.....Denver
 - National Bank of Detroit.....Detroit
 - State National Bank.....El Paso
 - Indiana National Bank.....Indianapolis
 - Commerce Trust Company.....Kansas City
 - First National Bank.....Kansas City
 - First Wisconsin National Bank.....Milwaukee
 - First National Bank & Trust Co.....Minneapolis
 - Whitney National Bank.....New Orleans
 - First National Bank.....New Orleans
 - First National Bank.....Philadelphia
 - Philadelphia National Bank.....Philadelphia
 - Mellon National Bank.....Pittsburgh
 - Bank of California National Assn.....Portland
 - United States National Bank.....Portland
 - Mississippi Valley Trust Co.....St. Louis
 - First National Bank.....St. Paul
 - American Trust Company.....San Francisco
 - Anglo-California National Bank.....San Francisco
 - Bank of California National Assn.....San Francisco
 - Crocker First National Bank.....San Francisco
 - Wells Fargo Bk. & Union Tr. Co.....San Francisco
 - Bank of California National Assn.....Seattle
 - Seattle-First National Bank.....Seattle
 - National Bank of Commerce.....Seattle
 - Bank of California National Assn.....Tacoma
 - Riggs National Bank.....Washington, D. C.

Foreign

- Barclays Bk. Ltd., 168 Fenchurch St., London
- Lloyds Bk. Ltd., London
- Comptoir Nationale D'Escompte de Paris Paris
- Commerz und Privat Bank.....Berlin
- Deutsche Bank.....Berlin
- Nederlandsch Indische Handelsbank.....Amsterdam
- Guaranty Trust Co.....Brussels
- Philippine National Bank.....Manila
- Banca de Mexico.....Mexico City
- Union Bank of Switzerland.....Zurich
- Royal Bank of Canada.....Barcelona
- The Chase Bank.....Hongkong
- Bank of Hawaii, Ltd., Honolulu
- Bishop National Bank of Hawaii.....Honolulu
- Royal Bank of Canada.....Canada
- Canadian Bank of Commerce.....Canada
- Bank of Nova Scotia.....Canada

A Monthly Summary of Business Conditions in Southern California is issued by the Research Department of the Security-First National Bank. Requests to be added to the mailing list will be given prompt attention.

Title Insurance and Trust Company 16-74 (433 So. Spring)	PRESIDENT.	VICE-PRESIDENT.	CASHIER.	ASS'T CASHIER.	LIABILITIES. (In Thousands of Dollars)						RESOURCES.					PRINCIPAL CORRESPONDENTS.
					Capital	Surplus	Und.Prof. and or Reserves	Deposits	Other Liabilities	Totals	Cash, Ex. & Due from Bks	U.S. Gov. Securities	Other Securities	Loans & Discounts	Other Resources	
<p>Stuart O'Melveny, Pres.</p> <p>Wm. H. Allen, Jr., Ch. of Bd.</p> <p>Vice Presidents: Porter Bruck, 1st V. P.; E. L. Farmer, 2nd V. P.; Jas. D. Forward, W. W. Powell, P. W. Clark, W. Herbert Allen, V. P. and Tr.</p>	<p>Robert A. Brant, Sec.</p> <p>Asst. Secretaries: P. J. Horsch, J. Herbert Johnson</p> <p>1st V. P.: Geo. Gummerson</p> <p>2nd V. P.: Walter Wells</p> <p>Edgar R. Robinson, James D. Forward, Jr.</p> <p>L. J. Teale, Loring Whitaker, J. V. Carson, D. W. Rosencrans, A. C. Ax</p>	<p>Asst. Secretaries: Geo. J. Tschumy, Chas. E. Johnson, Emerson L. Holt, Harry D. Hause, Donovan B. McGee, Emmett E. Wilson, A. W. Neely, R. W. Gray, R. C. S. Morrison-Scott</p> <p>Chief Counsel: F. D. McGregor</p> <p>Chief Counsel: Earl E. Johnson</p> <p>Counsel for Tr. Dept.: Gilbert I. Harris, P. E. Warner, Aud.</p>	<p>Chas. I. Baker, V. P. and Tr. Off.</p> <p>Asst. Trust Officers: H. C. Allen, Jr., R. B. Merrill, E. H. Booth, Jr., C. W. Gummerson, J. Herbert Johnson, R. C. S. Morrison-Scott</p> <p>F. D. McGregor, Earl E. Johnson, Chief Counsel</p> <p>Melvin B. Ogden, F. G. Forward, L. A. Jones</p>	\$1,000	\$250	\$2,240		\$117	\$3,607	\$175	\$612	\$970	\$1,029	\$821	Chase N. and Gty. Tr., N. Y.; Cont. Ill. N. Bk. & Tr. Co., Chi.; Bk. of Am. N. Tr. & Sav. Ass'n., San F.; Cap. N., Sacramento.	
<p>*Union Bank & Trust Co. 16-77 (700 So. Hill)</p>	<p>Ben R. Meyer, V. P.</p> <p>M. E. Getz, V. P.</p> <p>J. C. Lipman, V. P.</p> <p>A. L. Lathrop, V. P.</p>	<p>H. F. Hahn, V. P.</p> <p>J. W. Lewis, A. V. P.</p> <p>W. C. Neary, A. V. P.</p> <p>A. B. Fox, A. V. P.</p>	<p>P. E. Neuschaefer, D. R. Cameron, Tr. Off.</p> <p>F. H. Kerns, A. Tr. Off.</p>	<p>W. J. Hunter, W. A. Barr, L. Slegel, W. Watson, Aud., M. Morris, A. Sec., R. H. Bolman, A. Sec.</p>	2,500	1,500	1,309	\$37,990	267	43,566	11,641	7,673	4,634	16,847	2,771	Gty. Tr. Co., N. City, Mnfrs. Tr., Public N., and Chase N., N. Y.; Cont. Ill. N. Bk. & Tr. Co. and Harris Tr. & Sav., Chi.; Anglo Calif. N., San F.; Bank of Montreal, Montreal, Que. and Vancouver, B. C.; Midland Bk., Ltd., Lon.; Amsterdamsche Bk., Amsterdam; Comptoir National d'Escompte, Paris.; Banque de Bruxelles Antwerp.
<p>Yokohama Specie Bank, Ltd. 16-75 (120 S. San Pedro)</p>			<p>M. Motoyoshi, Sub. Mgr.</p>	<p>T. Suzuki, P. P. Mgr.</p> <p>Y. Kobayashi, P. P. Mgr.</p>	1,000	250	159	4,373	1,909	7,697	1,104	1,987	1,657	2,949	1st N., Chi; Yokohama Specie Bk., Ltd., N. Y., San F., Seattle, Los Angeles, Honolulu, and branches throughout the world.	
<p>Los Angeles Clearing House (1129 Van Nuys Bldg.)</p>	<p>V. H. Rossetti, H. N. Thompson, Mgr. Examiner</p>	<p>G. M. Wallace</p>	<p>H. N. Thompson, Sec.</p>		(See page 67-69)	68-69	f or Num Cities, States, ber of etc.)		Nation al, Stat e and Private Banks, Total							

LOS ANGELES—Selected List of Investment Dealers, Brokers, Finance Companies, Acceptance Corporations, etc.

MEMBERS OF FIRM BRANCH MANAGERS EXCHANGE MEMBERSHIPS	OTHER OFFICES, CORRESPONDENTS AND BANK DEPOSITORIES	MEMBERS OF FIRM BRANCH MANAGERS EXCHANGE MEMBERSHIPS	OTHER OFFICES, CORRESPONDENTS AND BANK DEPOSITORIES
<p>MEMBERS OF FIRM BRANCH MANAGERS EXCHANGE MEMBERSHIPS</p> <p>MEMBERS OF FIRM BRANCH MANAGERS EXCHANGE MEMBERSHIPS</p>	<p>OTHER OFFICES, CORRESPONDENTS AND BANK DEPOSITORIES</p>	<p>MEMBERS OF FIRM BRANCH MANAGERS EXCHANGE MEMBERSHIPS</p>	<p>OTHER OFFICES, CORRESPONDENTS AND BANK DEPOSITORIES</p>
<p>THE FIRST BOSTON CORPORATION (623 South Hope St.) Michigan 2131</p> <p>President: ALLAN M. POPE, New York. Manager: MCBURNEY HOWARD.</p> <p>INVESTMENT BANKERS United States Government Municipal, Public Utility, Railroad, and other Investment Bonds and Notes; Bankers' Acceptances, Bank, Insurance Company and other Investment Stocks. Direct Private Wires to Principal Cities.</p>	<p>Exec. Offices: New York and Boston; Other Offices: Chicago, St. Louis, Cleveland, Philadelphia, Pittsburgh, Buffalo, Hartford, San Francisco, Springfield, Rutland and Providence.</p>	<p>D. G. GRANT COMPANY, Inc. (453 So. Spring St.)</p> <p>WILLIAM R. STAATS CO. (640 So. Spring St.)</p>	<p>Daniel G. Grant, President. Alta R. Kalley, Vice-President. Daniel G. Grant, Jr., Secretary. John E. Grant, Treasurer.</p> <p>BROKERS—STOCKS AND BONDS Members Los Angeles Stock Exchange. Over the Counter Securities. Established 1887</p> <p>JOHN EARLE JARDINE, President Bonds and Stocks Member Los Angeles Stock Exchange Associate Member San Francisco Stock Exchange</p> <p>Bankers Tr. Co. and N. Y. Tr. Co., N. Y.; William E. Staats Co., San Francisco and Pasadena.</p>

CALIFORNIA—Continued

TOWN AND COUNTY. County Seats. 12 Fed. Res. Dist. Los Angeles Br.	PRESIDENT.	VICE-PRESIDENT.	CASHIER.	ASS'T CASHIER.	LIABILITIES. (In Thousands of Dollars)						RESOURCES.					PRINCIPAL CORRESPONDENTS.	
					Capital	Surplus	Und.Prof. and or Reserves	Deposits	Other Liabilities	Totals	Cash, Ex. & Due from Bks	U.S. Gov. Securities	Other Securities	Loans & Discounts	Other Resources		
<p>Los Banos 1875 Merced J9</p> <p>AMERICAN TRUST COMPANY 90-882</p> <p>BANK OF AMERICA NATL. TR & SAVGS. ASSN. 90-522</p>			<p>Joseph A. Enos, A. Cash., A. Sec. and Mgr.</p> <p>E. W. THIERCOF, Mgr. and A. Tr. Off.</p>	<p>J. W. Carlucci, A. Mgr.</p> <p>ROBT. L. PUCCINELLI, A. Mgr.</p>	(Los Banos Branch) (See Head Office, San Francisco, Calif.)	\$50,000	\$40,000	\$26,837									
OPERATES 493 BRANCHES IN CALIFORNIA.																	

BANK OF AMERICA N.T. & S.A. Quick Returns on Collections
CALIFORNIA'S ONLY STATE-WIDE BANK

Number under Name of Bank is the Transit Number given to each bank in U. S. exclusively by The Rand-McNally Bankers' Directory, under the authority of The American Bankers Ass'n.

CALIFORNIA—Continued

Non-Bank Towns with Nearest Banking Point (Indexed Acces.), Lawyers, Laws (indexed) in back of this volume. For Interest Rates, Holidays, etc., see Laws.

TOWN AND COUNTY. ▲County Seats. 12 Fed. Res. Dist. L Los Angeles Br.	●Mem. A. B. A. *New State Priv. †Mem. State B. Ass'n. (Estab. ◆Fed. Res. Depts. T-Trust B-Bond d-Safe Deposit ©Savings ▲FDIC	PRESIDENT.	VICE-PRESIDENT.	CASHIER.	ASS'T CASHIER.	LIABILITIES. (In Thousands of Dollars)					RESOURCES.					PRINCIPAL CORRESPONDENTS.		
						Capital	Surplus	Und. Prof. and or Reserves	Deposits	Other Liabilities	Totals	Cash, E. & Due from Bks	U. S. Gov. Securities	Other Securities	Loans & Discounts		Other Resources	
Los Gatos 3108 Santa Clara J6	BANK OF AMERICA NATL. TR. & SAVGS. ASSN. 90-628 ▲d@T*04	-----	I. D. MABIE, <i>Mgr.</i>	N. W. McGRADY, <i>A. Mgr.</i>	-----	\$50,000 (Los Gatos Branch) (See San Francisco or Los Angeles, Calif.)	\$40,000 (San Francisco or Los Angeles, Calif.)	\$26,837 (San Francisco or Los Angeles, Calif.)	-----	-----	-----	-----	-----	-----	-----	-----	-----	-----
" " "	+First National Bank Jun'38Stmt 90-710 ▲d@T*11 (+ Associate Member of San Jose Clearing House)	D. L. McKay, <i>Ch. of Bd. and Pres. of Clearing House</i>	P. E. Curtis	H. L. Roberts, <i>Cash. and Sec.</i>	-----	50	11	22	\$ 781	\$ 6	\$ 870	\$ 164	\$ 42	\$ 99	\$ 530	\$ 35	Cent. Han. Bk. & Tr. Co., N. Y.; Cont. Ill. N. Bk. & Tr. Co., Chi.; Am. Tr. Co., San F.; 1st N., Bos.	
Loyalton 337 Sierra F11	Bank of America Nat'l Tr. & Savgs. Assn. ▲d@T*04 90-629	-----	-----	S. H. Sherwood, <i>Mgr.</i>	-----	50,000 (Loyalton Branch) (See San Francisco or Los Angeles, Calif.)	40,000 (Loyalton Branch) (See San Francisco or Los Angeles, Calif.)	26,837 (Loyalton Branch) (See San Francisco or Los Angeles, Calif.)	-----	-----	-----	-----	-----	-----	-----	-----	-----	-----
Lynwood 7323 [Los Angeles Q4	SECURITY-FIRST NATIONAL BANK OF LOS ANGELES 90-938 ▲dB@T*26	-----	-----	C. L. SIMPSON, <i>Mgr.</i>	-----	(Lynwood Branch) (For complete report, see Head Office, Los Angeles)	-----	-----	-----	-----	-----	-----	-----	-----	-----	-----	-----	-----
Madera 4665 Madera J11	BANK OF AMERICA NATL. TR. & SAVGS. ASSN. 90-382 ▲d@T*04	-----	-----	C. R. NELSON, <i>Mgr. and A. Tr. Off.</i>	L. G. RIGBY, <i>A. Mgr.</i>	50,000 (Madera Branch) (See San Francisco or Los Angeles, Calif.)	40,000 (Madera Branch) (See San Francisco or Los Angeles, Calif.)	26,837 (Madera Branch) (See San Francisco or Los Angeles, Calif.)	-----	-----	-----	-----	-----	-----	-----	-----	-----	-----
" " "	First National Bank in Madera 90-383 ▲dB@T*04 Jun'38Stmt	A. E. Christiana, <i>Ch. of Bd. and Pres.</i>	Guy Crow	C. B. Swift, <i>Cash. and Sec.</i>	F. P. Rich	25 Pf. 25	10	23	622	59	764	113	70	8	553	20	Cent. Han. Bk. & Tr., N. Y.; Wells Fargo Bk. & Un. Tr., Am. Tr. and Bk. of Calif. N. A., San F.; Secur. 1st N., Los A.; Bk. of Calif. N. A., Port., Seat. and Tacoma.	
Manhattan Beach 1891 [Los Angeles Q 4	Bank of America Natl. Tr. & Savgs. Assn. ▲d@T*04 90-1852	-----	-----	G. A. Roitsch, <i>Mgr.</i>	-----	50,000 (Manhattan Beach Branch) (See San Francisco or Los Angeles, Calif.)	40,000 (Manhattan Beach Branch) (See San Francisco or Los Angeles, Calif.)	26,837 (Manhattan Beach Branch) (See San Francisco or Los Angeles, Calif.)	-----	-----	-----	-----	-----	-----	-----	-----	-----	-----
Manteca 1614 San Joaquin 18	BANK OF AMERICA NATL. TR. & SAVGS. ASSN. 90-712 ▲d@T*04	-----	-----	L. C. SCHWARTZ, <i>Mgr.</i>	-----	50,000 (Manteca Branch) (See San Francisco or Los Angeles, Calif.)	40,000 (Manteca Branch) (See San Francisco or Los Angeles, Calif.)	26,837 (Manteca Branch) (See San Francisco or Los Angeles, Calif.)	-----	-----	-----	-----	-----	-----	-----	-----	-----	-----
" " "	Bank of Manteca ▲dB@T*18 Jun'38Stmt 90-875	Arbor Barth	-----	Laurence Riddell, <i>Cash. and A. Sec.</i>	-----	50	10	13	465	4	542	102	132	69	214	25	N. City, N. Y.; Stockton Sav. & Ln., Stockton; Anglo Calif. N., San F.	
Maricopa 1071 Kern M12	Bank of America Natl. Tr. & Savgs. Assn. ▲d@T*04 90-340	-----	-----	H. W. Benno, <i>Mgr.</i>	-----	50,000 (Maricopa Branch) (See San Francisco or Los Angeles, Calif.)	40,000 (Maricopa Branch) (See San Francisco or Los Angeles, Calif.)	26,837 (Maricopa Branch) (See San Francisco or Los Angeles, Calif.)	-----	-----	-----	-----	-----	-----	-----	-----	-----	-----
Mariposa 383 Mariposa 111	Bank of America Natl. Tr. & Savgs. Assn. ▲d@T*04 90-1366	-----	W. H. Lemmon, <i>V. P. and Mgr.</i>	-----	-----	50,000 (Mariposa Branch) (See San Francisco or Los Angeles, Calif.)	40,000 (Mariposa Branch) (See San Francisco or Los Angeles, Calif.)	26,837 (Mariposa Branch) (See San Francisco or Los Angeles, Calif.)	-----	-----	-----	-----	-----	-----	-----	-----	-----	-----
Martinez 6569 Contra Costa B20	AMERICAN TRUST COMPANY ◆ 90-408 ▲@T*54	-----	-----	L. W. Beede, <i>A. Sec. and Mgr.</i>	R. Austin	(Martinez Branch) (See Head Office, San Francisco, Calif.)	-----	-----	-----	-----	-----	-----	-----	-----	-----	-----	-----	-----
" " "	BANK OF AMERICA NATL. TR. & SAVGS. ASSN. 90-1117 ▲d@T*04	-----	-----	GEO. E. BARNETT, <i>Mgr. and A. Tr. Off.</i>	-----	50,000 (Martinez Branch) (See San Francisco or Los Angeles, Calif.)	40,000 (Martinez Branch) (See San Francisco or Los Angeles, Calif.)	26,837 (Martinez Branch) (See San Francisco or Los Angeles, Calif.)	-----	-----	-----	-----	-----	-----	-----	-----	-----	-----
" " "	Bank of Martinez ▲d@T*73 Jun'38Stmt 90-407	W. A. Hale	E. Merrithew	F. R. Jones, <i>Cash., Tr., and Sec.</i> J. C. Hanna, <i>A. C. and A. Sec.</i>	P. D. Butcher W. D. Dockstader W. J. Pilgrim	120 Pf. A. 10	85	36	2,368	3	2,622	228	152	1,208	878	156	Irv. Tr., N. Y.; Cont. Ill. N. Bk. & Tr., Chi.; Bk. of Calif. N. A., San F.	

TOWN AND COUNTY. County Seats. 12 Fed. Res. Dist. Los Angeles Br.	●Mem. A.B.A. *New State Priv. †Mem. State B. Ass'n. (Estab. ◆Fed. Res. Depts. T-Trust B-Bond d-Safe Deposit ©Savings ▲FDIC	PRESIDENT.	VICE-PRESIDENT.	CASHIER.	ASS'T CASHIER.	LIABILITIES. (In Thousands of Dollars)						RESOURCES.					PRINCIPAL CORRESPONDENTS.			
						Capital	Surplus	Und. Prof. and or Reserves	Deposits	Other Liabilities	Totals	Cash, Ex. & Due from Bks	U.S. Gov. Securities	Other Securities	Loans & Discounts	Other Resources				
•Marysville...5763 Yuba F7	BANK OF AMERICA NATL. TR. & SAVGS. ASSN. 90-232 ▲d@T*104	OPERATES 493	BRANCHES IN CALIFORNIA.		HILLIARD E. WELCH, V. P. and Mgr. J.C. DOOLEY, A.V.P.	G. E. THOMAS, A. Mgr.	50,000 (Ride See	\$40,000 San F	\$26,837 Francis	----- ce or L	----- os An	----- g	----- les, C	----- alif.)						
" " "	"Central Bank▲d@T*104 90-233				S. J. Flanery, Mgr.	W. T. Cumiskey...	(Mar	ysville	Branc	h, See	Head	Office,	Oakla	nd, Ca	lif.)					
Maxwell.....506 Colusa F6	First Savings Bank▲\$36 (See Palo Alto, Calif.)				L. E. Wallace, In Charge		(Telle	rs Wi	ndow	of Fir	st Sav	ings B	ank, C	olusa,	Calif.)					
Mayfield.....1150 Maywood.....6794 Los Angeles O16 McCloud.....1000 Siskiyou O6	Citizens National Trust & Sav. Bank.....▲d@T*190 Bank of America Natl. Tr. & Savgs. Assn.....▲d@T*104 90-631				J. C. Henderson, Mgr. L. E. McGonagle, Mgr.		(May	wood	Branc	h, See	Head	Office,	Los A	ngeles,	Calif.)					
Mendocino.....500 Mendocino F2	Bank of America Natl. Tr. & Savgs. Assn.....▲d@T*104 90-633			C. W. Sauer, Mgr. and A. Tr. Off.		50,000 (Men	docino	Branc	h, See	San F	Francis	co or L	os An	g	les, C	alif.)				
Menlo Park.....2254 San Mateo F19	Bank of America Natl. Tr. & Savgs. Assn.....▲d@T*137 90-1381			L. L. Johnston, Mgr.		50,000 (Menl	o Par	k Bra	nch, S	ee San	Franci	sco or	Los A	ngeles,	Calif.)					
•Merced.....7066 Merced J10	BANK OF AMERICA NATL. TR. & SAVGS. ASSN. 90-337 ▲d@T*104	OPERATES 493	BRANCHES IN CALIFORNIA.		W. H. LEMMON, V. P. and Mgr.	G. A. TURNER, A. Mgr. and A. Tr. Off.	50,000 (Merc	ed Br	anch)	----- o or L	----- os An	----- g	----- eles,	----- Calif.)						
" " "	First National Bank in Merced.....▲d@T*127 Jun'38Stmt				Wm. J. George	W. R. Ford	100	55	43	\$ 1,767	\$ 20	\$ 1,985	\$ 443	\$ 35	\$ 91	\$ 1,379	\$ 37	N. City, N. Y.; Crocker 1st N. and Wells Fargo Bk. & Un. Tr. Co., San F.; Secur.-1st N., Los A.		
Millbrae.....1500 San Mateo E17	Bank of America Natl. Tr. & Savgs. Assn.....▲d@T*104 90-1379			W. C. Capes, Mgr.		50,000 (Mi	lbrae	Branc	h)	(See S	an Fra	ncisco	or Los	Angele	s, Cali	f.)				
Mill Valley.....4164 Marin B15	BANK OF AMERICA NATL. TR. & SAVGS. ASSN. 90-634 ▲d@T*104	OPERATES 493	BRANCHES IN CALIFORNIA.		F. G. ANKERS, Mgr.		50,000 (Mill	Valle	y Bra	nch)	----- o or L	----- os An	----- g	----- eles,	----- Calif.)					
" " "	Mill Valley Bank.....▲d@T*128 Jun'38Stmt 90-1247				Thos. J. Sewell	John Burt	50	20	21	670	14	775	83	-----	274	387	31	Am. Tr. Co. and Wells Fargo Bk. & Un. Tr., San F.		
Milpitas.....450 Santa Clara F23	Bank of America Natl. Tr. & Savgs. Assn.....▲d@T*104 90-701			F. C. Mitchell, V. P. and Mgr.		50,000 (Milpi	tas Br	anch)	(See S	an Fra	ncisco	or Los	Angele	s, Cali	f.)					
•Modesto.....13,842 Stanislaus I8	*AMERICAN TRUST COMPANY ◆ 90-298 ▲@T*1154			Chas. C. Simons, Mgr.	J. B. Condrey, A. Sec. and A. Mgr.	(Mod	esto	Branc	h)	----- an Fra	----- ncisco,	----- Calif.)								
" " "	*THE ANGLO CALIFORNIA NATIONAL BANK OF SAN FRANCISCO 90-293 ▲*173	OPERATES 493	BRANCHES IN CALIFORNIA.		W. W. GIDDINGS, V. P. and Mgr.	N. H. FORD, C. R. PETERSON, A. Managers San Francisco, Cal ifornia.	15,400 (Bran	ch of	4,008 San F	204,842 rancel	----- sco)									
" " "	Main Office No. 9 Complete Br Other Calif nia Branches in B Oakland, Red Oakland, Red Bluff, Redding a Bank for Bankers				1 Sansome St., S an Francisco, Cal ifornia. akersfield, Chico, nd San Jose.	Hanford, Lemoor e,														
" " "	*BANK OF AMERICA NATL. TR. & SAVGS. ASSN. 90-296 ▲d@T*104			ROY PULLIAM, V. P. and Mgr.		50,000 (Mod	esto	Branc	h)	----- an Fra	----- ncisco,	----- Calif.)								
" " "	Modesto Clearing House (Members indicated by a *)			W. W. Giddings	Roy Pulliam	(See pa	ges 67-	68-69 f	or Num	ber of	Nation	al, Stat	e and	Private	Banks,	Total				

BANK OF AMERICA N.T. & S.A. Quick Returns on Collections
CALIFORNIA'S ONLY STATE-WIDE BANK

Number under Name of Bank is the Transit Number given to each bank in U. S. exclusively by The Rand-McNally Bankers' Directory, under the authority of The American Bankers Ass'n.

CALIFORNIA—Continued

Non-Bank Towns with Nearest Banking Point (Indexed Acces.), Lawyers, Laws (indexed) in back of this volume. For Interest Rates, Holidays, etc., see Laws.

TOWN AND COUNTY. County Seats. 12 Fed. Res. Dist. Los Angeles Br.	Mem. A. B. A. *New State 1 Mem. State B. Ass'n. (Estab. 2 Fed. Res. Depts.: Trust B-Bond d-Safe Deposit © Savings ▲ FDIC	PRESIDENT.	VICE-PRESIDENT.	CASHIER.	ASS'T CASHIER.	LIABILITIES. (In Thousands of Dollars)						RESOURCES.					PRINCIPAL CORRESPONDENTS.			
						Capital	Surplus	Und. Prof. and or Reserves	Deposits	Other Liabilities	Totals	Cash, Ex. & Due from Bks	U.S. Gov. Securities	Other Securities	Loans & Discounts	Other Resources				
Monrovia...10,890 Los Angeles Q5	BANK OF AMERICA NATL. TR. & SAVGS. ASSN. 90-315 Ad@T:04			C. S. DANDRIDGE, <i>Mgr.</i>		\$50,000 (Monrovia) (See San Francisco)	\$40,000 Branch	\$26,837 Branch	ch	or Los Angeles,	Calif.)									
	OPERATES 493 BRANCHES IN CALIFORNIA.																			
" " "	Citizens Bank...Ad@T:26 Jun'38Stmt 90-1166	C. Arnholt Smith, <i>Ch. of Bd. and Pres.</i>	E. H. Boly, <i>Exec.</i> Robert L. Smith	Roger Russell	Harrie O. Wood, Jr.	39 Pj. 61	18	19	\$ 641	\$ 1	\$ 779	\$ 144		\$ 52	\$ 453	\$ 130				N. City, N. Y.; Bk. of Am. N. Tr. & Sav. Assn. and Citiz. N. Tr. & Sav., Los A.; Anglo Calif. N., San F.
" " "	SECURITY-FIRST NATIONAL BANK OF LOS ANGELES 90-317 Ad@T:24			WM. J. ELLERY, <i>A. V. P. and Mgr.</i>	C. R. COSBEY, <i>A. Mgr.</i> G. L. NICHOLS, <i>A. Mgr.</i>	(Monrovia) (For complete report, see Head Office, Los Angeles)														
Montebello...5498 Los Angeles Q5	SECURITY-FIRST NATIONAL BANK OF LOS ANGELES 90-747 Ad@T:23			W. F. JOHNSON, <i>Mgr.</i>		(Montebello) (For complete report, see Head Office, Los Angeles)														
Monterey...9141 Monterey K6	BANK OF AMERICA NATL. TR. & SAVGS. ASSN. 90-257 Ad@T:04			GEO. W. ECKHARDT, <i>Mgr. and A. Tr. Off.</i>		50,000 (Monterey) (See San Francisco)	40,000 Branch	26,837 Branch	Los Angeles,	Calif.)										
" " "	FIRST NATIONAL BANK Jun'38Stmt 90-258 Ad@T:04	T. A. Work, <i>Ch. of Bd. and Pres.</i>	S. W. Mack	C. A. Metz	C. W. Keeley Robert McKeever, Jr.	200	48	34	1,244	8	1,534	169	\$ 55	160	1,012	138				Cent. Han. Bk. & Tr. Co., N. Y.; Cont. Ill. N. Bk. & Tr. Co., Chi.; Crocker 1st N., San F.; Citiz. N. Tr. & Sav., Los A.
" " "	Monterey Bank...Ad@T:28 Jun'38Stmt 90-1294	Geo. Harper	W. E. Martin	E. E. James, <i>Cash., Sec., and Tr.</i>	Merle C. Reese, A. <i>C., A. Sec., and A. Tr.</i>	100	25	6	534		665	116		158	369	22				Chase N., N. Y.; Cont. Ill. N. Bk. & Tr., Chi.; W. F. Bk. & Un. Tr. and Anglo Calif. N., San F.
" " "	Monterey County Trust & Savings Bank...Ad@T:90 90-1331			L. Vidoroni, <i>V. P. and Mgr.</i>		(Branch of Salinas, Calif.)														N. City, N. Y.; Am. Tr. Co., San F.; Secur.-1st N., Los A.
Monterey Park 6406 Los Angeles Q4	Bank of America Natl. Tr. & Savgs. Assn...Ad@T:04 90-1066			G. S. Black, <i>Mgr.</i>		50,000 (Monterey Park)	40,000 Branch	26,837 Branch	h. S	es San Francisco	or Los Angeles,	Calif.)								
Monte Rio...500 Sonoma G3	Bank of Guerneville...Ad@T:28 90-1074					(Monte Rio)	Branch	h of Bank of Guerneville,	Calif.)											
Montrose...3000 Los Angeles P3	BANK OF AMERICA NATL. TR. & SAVGS. ASSN. 90-1185 Ad@T:04			H. BERG, <i>Mgr.</i>		50,000 (Montrose) (See San Francisco)	40,000 Branch	26,837 Branch	Los Angeles,	Calif.)										
" " "	SECURITY-FIRST NATIONAL BANK OF LOS ANGELES 90-1035 Ad@T:27			GEO. H. THOMAS, <i>Mgr.</i>		(Montrose) (For complete report, see Head Office, Los Angeles)														

TOWN AND COUNTY. County Seats. Fed. Res. Dist. Los Angeles Br.	Mem. A. B. A. New State Priv. Mem. State B. Ass'n. [Etab. Fed. Res. Depts. Trust B-Bond d-Safe Deposit @ Savings ▲FDIC	PRESIDENT.	VICE-PRESIDENT.	CASHIER.	ASST CASHIER.	LIABILITIES. (In Thousands of Dollars)						RESOURCES.				PRINCIPAL CORRESPONDENTS.	
						Capital	Surplus	Und.Prof. and or Reserves	Deposits	Other Liabilities	Totals	Cash, B. & Due from Bks	U.S. Gov. Securities	Other Securities	Loans & Discounts		Other Resources
Moorpark 500 [Ventura O13	American Commercial & Savings Bank... Ad @ 14 Jun '38 Stmt 90-958	J. W. Phelps, Ch. of Bd. and Pres.	W. W. Phelps	A. A. Honerkamp	A. A. Agoure	\$ 25	\$ 14	\$ 5	\$ 308		\$ 352	\$ 153	\$ 12	\$ 55	\$ 129	\$ 3	Gty. Tr. Co., N. Y.; Harris Tr. & Sav., Chi.; Citiz. N. Tr. & Sav., Los A.; Anglo Calif. Tr. Co. and Am. Tr. Co., San F.
Morgan Hill 908 Santa Clara J7	Bank of America Natl. Tr. & Savgs. Assn. Ad @ 10 90-637			W. H. Ferguson, Mgr. and A. Tr. Off.		50,000 (Morgan Hill)	40,000	26,837	1 Branch	See San Francisco							
Mountain View 3308 Santa Clara F21	BANK OF AMERICA NATL. TR. & SAVGS. ASSN. 90-638 Ad @ 10			WILBUR L. CAMP, Mgr. and A. Tr. Off.	H. G. WEICHERT, Asst. Mgr. W. M. CARMEAN, Asst. Mgr.	50,000 (Mountain View)	40,000	26,837	Branch	See San Francisco, Los Angeles, Calif.)							
		OPERATES 493 BRANCHES IN CALIFORNIA.															
" " "	+First National Bk. Ad @ 18 Jun '38 Stmt 90-778 (+Associate member of San Jose Clearing House)	Roger Sherman W. P. Wright, Ch.	J. J. Taylor C. H. Segur	D. J. Nordberg	Chas. DeCartoni	50	16	40	852		958	157	396	193	182	30	Irv. Tr. Co., N. Y.; Pac. N. and Crocker 1st N., San F.
Mt. Shasta 1009 Siskiyou C5	Bank of Mt. Shasta 90-1056 Ad @ 11 Jun '38 Stmt	Louis Solari	B. Casalta	Louis Solari	E. W. Kennedy	30	9	6	324	\$ 4	373	107	65	61	130	10	Bk. of Am. N. Tr. & Sav. and Am. Tr., San F.
Napa 6437 Napa H5	BANK OF AMERICA NATL. TR. & SAVGS. ASSN. Ad @ 10			(90-225) Napa Branch: E. R. NENNESSEY, V. P.; E. H. AMSTUTZ, Mgr. (90-226) Napa County Branch: R. L. BROWN, Mgr.		50,000 (See San Francisco)	40,000	26,837	See Los Angeles, Calif.)								
		OPERATES 493 BRANCHES IN CALIFORNIA.															
" " "	First National Bank Jun '38 90-228 Ad @ 10	Chas. E. Trower	H. S. Davis	B. O. Corlett, V. P. and Cash.	H. B. Craigie	150	135	84	3,783	6	4,158	1,150	1,290	185	1,443	90	Chase N., N. Y.; Cont. Ill. N. Bk. & Tr., Chi.; W. F. Bk. & Un. Tr. and Crocker 1st N., San F.; Cap. N., Sac.
National City 7301 [San Diego Q19	Bank of America Natl. Tr. & Savgs. Assn. Ad @ 10 90-753			O. Rinde, Mgr.		50,000 (National City)	40,000	26,837	Branch.	See San Francisco, Los Angeles, Calif.)							
Needles 3144 [San Bern'do N24	Bank of America Natl. Tr. & Savgs. Assn. Ad @ 10 90-1334			J. O. Downing, Mgr.		50,000 (Needles)	40,000	26,837	Branch.	See San Francisco, Los Angeles, Calif.)							
Nevada City 1701 Nevada F9	Bank of America Natl. Tr. & Savgs. Assn. Ad @ 10 90-367		E. M. Rector, V. P. and Mgr.	H. A. Curnow, A. V. P. and A. Tr. Off.		50,000 (Nevada City)	40,000	26,837	Branch.	See San Francisco, Los Angeles, Calif.)							
Newcastle 750 Placer G9	BANK OF AMERICA NATL. TR. & SAVGS. ASSN. 90-1081 Ad @ 10			GEO. H. KELLOGG, Mgr.		50,000 (Newcastle)	40,000	26,837	Branch	See San Francisco, Los Angeles, Calif.)							
		OPERATES 493 BRANCHES IN CALIFORNIA.															
" " "	Placer County Bank 90-640 Ad @ 11				A. F. Sandrock, Mgr.	(See Head Office, Auburn, Calif.)											Chase N., N. Y.; Anglo Calif. N., San F.; Capital N., Sacramento.
Newhall 1104 [Los Angeles P3	Bank of America Natl. Tr. & Savgs. Assn. Ad @ 10 90-988			R. R. Riedel, Mgr.		50,000 (Newhall)	40,000	26,837	Branch.	See San Francisco, Los Angeles, Calif.)							

BANK OF AMERICA N.T. & S.A.

CALIFORNIA'S ONLY STATE-WIDE BANK

Quick Returns on Collections

Number under Name of Bank is the Transit Number given to each bank in U. S. exclusively by The Rand-McNally Bankers' Directory, under the authority of The American Bankers Ass'n.

CALIFORNIA—Continued

Non-Bank Towns with Nearest Banking Point (Indexed Acces.), Lawyers, Laws (indexed) in back of this volume. For Interest Rates, Holidays, etc., see Laws.

TOWN AND COUNTY. County Seats. 12 Fed. Res. Dist. Los Angeles Br.	MEMBERSHIP. Mem. A. B. A. * New State Priv. Mem. State B. Ass'n. [Estab. Fed. Res. Depts. Trust B-Bond d-Safe Deposit Savings ADIC	PRESIDENT.	VICE-PRESIDENT.	CASHIER.	ASS'T CASHIER.	LIABILITIES. (In Thousands of Dollars)					RESOURCES.					PRINCIPAL CORRESPONDENTS.	
						Capital	Surplus	Und.Prof. and or Reserves	Deposits	Other Liabilities	Totals	Cash, Ex. & Due from Bks	U.S. Gov. Securities	Other Securities	Loans & Discounts		Other Resources
Newman -----1269 Stanislaus J8	AMERICAN TRUST COMPANY ◆ 90-944 ▲ @T*13'54			E. C. Hannum, <i>Mgr.</i>	J. C. Agostinho, <i>A. Mgr.</i>	(New man Branch) (See Head Office, San Francisco, Calif.)											
" ----- "	Bank of Newman ▲ d @ * 13'03 Jun'38Stmt ◆ 90-506 (Head Office)	E. S. Wangelheim R. C. Osburn, <i>Asst. to Pres.</i>	L. J. Newman J. L. Kinnear E. C. Hansen, <i>A. V. P.</i>	F. S. Powell, <i>V. P. and Cash.</i>	A. M. Souza, Jr., Creed Riser	\$ 150 \$ 80 \$ 63 \$ 1,503 \$ 4 \$ 1,800	\$ 267	\$ 45	\$ 499	\$ 871	\$ 118					Chase N. N. Y.; Anglo Calif. N., Crocker 1st N., and Wells Fargo Bk. & Un. Tr. Co., San F.	
Newport Beach 2203 I Orange P16	Bank of America Natl. Tr. & Savgs. Assn. ▲ d @ * 13'04 90-1394			C. F. Watts, <i>Mgr.</i>		50,000 (Newport Branch) 40,000 (See San Francisco or Los Angeles, Calif.)											
Niles -----1517 Alameda E22	"Central Bank ▲ d @ * 13'38 90-642			R. A. Blacow, <i>Mgr.</i>		(Niles Branch. See Head Office, Oakland, Calif.)											
North Hollywood I Los Angeles P2 (Pop. included in Los Angeles)	BANK OF AMERICA NATL. TR. & SAVGS. ASSN. 90-1200 ▲ d @ * 13'04	OPERATES 493 BRANCHES IN CALIFORNIA.		T. Mac NISH, <i>Mgr.</i>		50,000 (North Hollywood Branch) (See San Francisco or Los Angeles, Calif.)											
" ----- "	CALIFORNIA BANK ◆ 90-964 ▲ @13'03	BANKING SERVICE OFFERED THAT IS INDIVIDUAL IN CHARACTER		H. E. Oatman, <i>Mgr.</i>	V. Holtby, <i>Asst. Mgr.</i>	5,000 (North Hollywood Office) 1,000 (See Head Office, Los Angeles, Calif.)											
" ----- "	SECURITY-FIRST NATIONAL BANK OF LOS ANGELES 90-623 ▲ d @ * 13'23	ONE OF 122 OFFICES AND BRANCHES OPERATED IN SOUTHERN CALIFORNIA.		FRED. WEDDINGTON, <i>V. P. and Mgr.</i>	W. PARK NEWCOMER, <i>A. Mgr.</i>	(North Hollywood Branch) (For complete report, see Head Office, Los Angeles)											
North Sacramento 2097 Sacramento G8	Bank of America Natl. Tr. & Savgs. Assn. ▲ d @ * 13'04 90-1343			D. K. Colclough, <i>Mgr.</i>		50,000 (North Sacramento Branch) 40,000 (See San Francisco or Los Angeles, Calif.)											
Norwalk -----5111 I Los Angeles R4	BANK OF AMERICA NATL. TR. & SAVGS. ASSN. 90-644 ▲ d @ * 13'04	OPERATES 493 BRANCHES IN CALIFORNIA.		ARTHUR KULZER, <i>Mgr.</i>		50,000 (Norwalk Branch) (See San Francisco or Los Angeles, Calif.)											
" ----- "	Norwalk Com'l & Sav. Bank Jun'38Stmt 90-1058 ▲ d @ * 13'23	E. G. Paddison	E. J. Baker	A. O. Siverson	Agnes Marshall L. B. Lewis, <i>Sec.</i>	50 20 25 577	672	121	271	239	41					N. City, N. Y.; Calif. and Far. & Merch. N., Los A.	
Novato -----700 Marin A15	Novato Bank ▲ 13'13 Jun'38Stmt 90-798	Hermann Rudolf	A. D. Corda	G. D. Morrison	Geo. L. Hall	50 10 9 408	477	138	77	111	149	2				Irv. Tr. Co., N. Y.; Crocker 1st N. and W. F. Bk. & Un. Tr. Co., San F.	
Oakdale -----2112 Stanislaus I 9	BANK OF AMERICA NAT'L TR. & SAVGS. ASSN. 90-750 ▲ @ * 13'04	OPERATES 493 BRANCHES IN CALIFORNIA.		T. C. SMETHERS, <i>Mgr.</i>		50,000 (Oakdale Branch) (See San Francisco or Los Angeles, Calif.)											
" ----- "	First National Bank Jun'38Stmt 90-486 ▲ d @ * 13'04	W. Rodden	L. F. Brichetto	J. D. Rodden E. Gorne, <i>Aud.</i>	J. A. Rydberg G. T. Morrison E. E. Acker	100 200 82 1,942	2,324	520	36	422	1,346					Cent. Han. Bk. & Tr., N. Y.; Cont. Ill. N. Bk. & Tr., Chi.; Crocker 1st N. and W. F. Bk. & Un. Tr. Co., San F.	
" ----- "	Stanislaus County Savings Bk. Jun'38Stmt 90-487 ▲ d @ * 13'05	W. Rodden	L. F. Brichetto	James D. Rodden		60 140 47 954	1,201	158	46	346	651					Crocker 1st N., Bk. of Calif. N. A. and W. F. Bk. & Un. Tr. Co., San F.	

Mem. A. B. A. *New State Priv. Estab.
Mem. State B. Ass'n. [Established]
Fed. Res. Depts. Trust B-Bond
d-Safe Deposit @ Savings ▲ FDIC

***AMERICAN TRUST COMPANY**
▲@*54

***THE ANGLO CALIFORNIA NATIONAL BANK of SAN FRANCISCO**
90-22 ▲d@T*73

***BANK OF AMERICA NATIONAL TRUST AND SAVINGS ASSN.**
▲d@T*104

*The Bank of Commerce
Jun'38Stmt ◆90-30▲d@*137

***CENTRAL BANK**
Jun'38Stmt 90-9 ▲d@T*130
(Head Office)

*Farmers & Merchants Savings Bank... 90-5 ▲d@*192
Federal Intermediate Credit Bank of Berkeley... 90-1073
Federal Land Bank of Berkeley...
Morris Plan Co. of Oakland... 90-1219 @*27
Oakland Clearing House...
(Members indicated by a *)

PRESIDENT.	VICE-PRESIDENT.	CASHIER.	ASS'T CASHIER.
(90-3) Broadway Branch —Russell Lowry, <i>Vice-President and Mgr.</i> ; R. T. Fisher, B. L. York, A. J. Anderson and N. B. Campbell, <i>Vice-Presidents</i> ; K. Gelwix, <i>Vice-President and Dist. Mgr.</i> ; F. E. Crichton, A. V. P. and A. Sec.; F. H. La Vigne, A. V. P. and A. Tr. Off.; Geo. L. Ashby, T. W. Dunlop, Jos. J. Korn, E. J. Treanor and O. L. Texdahl, A. Secretaries and A. Cashiers; E. C. Borton, A. Cash.; D. Driggs, A. Sec.			
(90-1278) Elmhurst Branch —W. P. Newbert, <i>Mgr.</i> ; D. W. McElhatton, A. Mgr.			
(90-1188) Diamond Branch —L. L. Turner, <i>Mgr.</i> ; L. Camozzi, A. Mgr.			
(90-1265) Fortieth-Piedmont Branch —E. M. Becker, <i>Mgr.</i> ; E. J. Unruh, A. Mgr.			
(90-1266) Fruitvale Branch —F. N. Kornhaus, <i>Mgr.</i> ; H. V. Maze, A. Mgr.			
(90-1267) Grand Avenue Branch —C. A. Golly, <i>Mgr.</i> ; D. A. McCallum, A. Mgr.			
(90-1268) Park Boulevard Branch —G. F. Wilson, <i>Mgr.</i> ; C. M. Morton, A. Mgr.			
(90-1269) West Oakland Branch —L. C. Whitby, <i>Mgr.</i> ; C. B. Leitas, A. Mgr.			
(90-1275) Piedmont-Highland Branch —J. McLaverty, Jr., <i>Mgr.</i> ; G. H. Thomas, A. Mgr.			

Member Federal Deposit Insurance Corporation

V. J. LA MOTTE, V. P. and Mgr. H. J. DILLER, A. V. P.	DOUGLAS FISHER, A. Tr. Off. H. D. JOHNSON, Mgr. Contract Dept.	R. A. SCHMALLE K. B. MORRISH
--	---	---------------------------------

Main Office No. 1 Sansome St., San Francisco, California.
9 Complete Branches in San Francisco.
Other Branches in Bakersfield, Chico, Hanford, Lemoore, Modesto, Red Bluff, Redding and San Jose.
Since 1873, the Bank for Bankers.

Oakland Main Office—1200 Broadway (90-1)
F. A. FERROGGIARO, *Vice President and Manager*

A. E. CALDWELL, <i>Vice President</i>	P. D. RICHARDSON, <i>Vice President</i>
W. M. FITZMAURICE, <i>Vice President</i>	J. S. KILLAM, <i>Assistant Vice President</i>
S. E. REINHARD, <i>Vice President</i>	J. W. O'DONNELL, <i>Assistant Vice President</i>
J. W. GARTHWAITE, <i>Vice President and Trust Officer</i>	

OPERATES 493 BRANCHES IN CALIFORNIA.
Member Federal Deposit Insurance Corporation

A. S. Weaver A. J. Mount, Ch. of Bd.	T. T. Cook	J. A. Mount
C. F. WENTE T. A. CRELLIN, Ch. of Bd.	M. M. MAZE E. C. PETERSEN J. H. ROSENBERG H. C. SAGEHORN J. E. SMITH J. A. WAINWRIGHT P. M. HARWOOD, Ch. Aud. Comm.	D. W. HENDERSON, V. P. and Cash. P. A. DOYLE, <i>Compt.</i> S. BERVEN, <i>Tr. Off.</i> D. ANDERSON, W. C. KOENIG, L. RASMUSSEN, D. C. TOOMEY, A. Tr. Officers
R. W. KINNEY, Ch. Exec. Comm.	J. E. SMITH	C. J. FEEHAN J. J. FLYNN E. J. GUISTO C. I. HOODS J. S. MAWBY P. S. OTEY H. W. SANDERS KIRBY THARP W. R. WALKER F. C. WELLS
P. M. HARWOOD, Ch. Tr. Inv. Comm.	EDMUND NELSON, V. P. and Tr. Off.	

Member Federal Deposit Insurance Corporation

Edson F. Adams	Geo. S. Meredith	F. O. Martens, V. P. and Cash.	B. C. Read, John Campe
(For information see page 40)			
Owen C. Carr	M. W. Dobrzensky	E. V. Stevenson, Sec.	J. L. Church, <i>Tr.</i> H. C. Carr, A. Tr.
Eugene B. Brower	F. B. Richardson	Walter G. Burris, A. Sec. and Comp.	G. S. Meredith, <i>Sec.</i>
Russell Lowry	V. J. LaMotte		

LIABILITIES. (In Thousands of Dollars)						RESOURCES.				
Capital	Surplus	Und. Prof. and or Reserves	Deposits	Other Liabilities	Totals	Cash, Hx. & Due from Bks	U.S. Gov. Securities	Other Securities	Loans & Discounts	Other Resources
\$15,400	\$ 3,650	\$ 4,008	204,842							
(See Head Office, San Francisco, Calif.)										
(Branch of San Francisco)										
50,000	40,000	26,837								
(See San Francisco or Los Angeles, Calif.)										
(21 BRANCHES IN OAKLAND)										

326	55	4	1,830	\$ 28	\$ 2,243	\$ 747	\$ 356	\$ 212	\$ 867	\$ 61
2,000	1,350	705	46,648	192	50,895	8,216	8,601	6,717	24,735	2,626
(Fruitvale Ave. Branch; GEO. J. HANS, <i>Mgr.</i> ; J. E. HANSEN, <i>Asst. Mgr.</i>)										
(Telegraph Ave. Branch; M. R. BRONNER, <i>Mgr.</i> ; H. S. WILLIAMS, <i>Asst. Mgr.</i>)										

300	150	92	10,875	63	11,480	2,404	1,581	2,437	4,712	346
104	7	135	1,222	(Cert. of Indeb. for Num. of etc.)	1,468	186			1,262	20
(See pages 67-68-69 for Deposits by Cities, States, and Private Banks, Total)										

PRINCIPAL CORRESPONDENTS.

Mfrs. Tr., N. Y.; Harris Tr. & Sav., Chi.; Bk. of Calif. N. A., W. F. Bk. & Un. Tr. and Crocker 1st N., San F.; Far. & Merch., Los A.; Bk. of Calif. N. A., Port., Seat. and Tacoma.

1st N., Cent. Han. Bk. & Tr. Co., Chase N. and City, N. Y.; Harris Tr. & Sav., Cont. Ill. N. Bk. & Tr. Co., and Northern Tr. Co., Chi.; Wells Fargo Bk. & Un. Tr. Co., Crocker 1st N., Am. Tr. Co., and Bk. of Am. N. Tr. & Sav. Assn., San F.; Citiz. N. Tr. & Sav., Los A.; N. Bk. of Det., Det.; N. Bk. Com., Seat.; Mellon N., Pitt.

N. Y. Tr. Co., N. Y.; Wells Fargo Bk. & Union Tr. Co. and Bk. of Calif. N. A., San F.

Wells Fargo Bk. & Union Tr. Co., San F.

BANK OF AMERICA N.T. & S.A. CALIFORNIA'S ONLY STATE-WIDE BANK *Quick Returns on Collections*

Number under Name of Bank is the Transit Number given to each bank in U. S. exclusively by The Rand-McNally Bankers' Directory, under the authority of The American Bankers Ass'n.

CALIFORNIA—Continued

Non-Bank Towns with Nearest Banking Point (Indexed Access.), Lawyers, Laws (indexed) in back of this volume. For Interest Rates, Holidays, etc., see Laws.

TOWN AND COUNTY.	MEM. A. B. A. * New State Priv. Mem. State B. Ass'n. [Etab. Fed. Res. Depts. Trust B-Bond d-Safe Deposit Savings FDIC (See Sacramento)	PRESIDENT.	VICE-PRESIDENT.	CASHIER.	ASST CASHIER.	LIABILITIES. (In Thousands of Dollars)					RESOURCES.					PRINCIPAL CORRESPONDENTS.		
						Capital	Surplus	Und. Prof. and or Reserves	Deposits	Other Liabilities	Totals	Cash, Bk. & Due from Bks	U.S. Gov. Securities	Other Securities	Loans & Discounts		Other Resources	
Oak Park	Bank of America Natl. Tr. & Savgs. Assn. 90-1183			Rollin E. Reed, Mgr.		\$50,000	\$40,000	\$26,837										
Ocean Beach 713 (Sta. San Diego P.O.)				J. B. TOBERTY, Mgr.		50,000	40,000	26,837										
Ocean Park	BANK OF AMERICA NATL. TR. & SAVGS. ASSN. 90-1076	OPERATES 493	BRANCHES IN CALIFORNIA.															
Oceanside 3508	CALIFORNIA BANK 90-535		R. B. Harris, Mgr.		Z. M. Pirie, Pro. Mgr.	5,000	1,500	1,620										
Ojai 1468	SECURITY-FIRST NATIONAL BANK OF LOS ANGELES 90-333	BANKING SERVICE THAT IS INDIVIDUAL IN CHARACTER		G. E. LONES, Mgr.	E. G. BLEAK, A. Mgr.	1,000												
Ontario 13,583	BANK OF AMERICA NATL. TR. & SAVGS. ASSN. 90-291	ONE OF 122 OFFICES AND BRANCHES OPERATED IN SOUTHERN CALIFORNIA.			C. S. McARTHUR, A. Mgr.	50,000	40,000	26,837										
Orange 8066	BANK OF AMERICA NATL. TR. & SAVGS. ASSN. 90-1055	OPERATES 493	BRANCHES IN CALIFORNIA.			50,000	40,000	26,837										
Orland 1195	BANK OF AMERICA NATL. TR. & SAVGS. ASSN. 90-512	OPERATES 493	BRANCHES IN CALIFORNIA.			50,000	40,000	26,837										
Oroville 3698	BANK OF AMERICA NATL. TR. & SAVGS. ASSN. 90-301	OPERATES 493	BRANCHES IN CALIFORNIA.			50,000	40,000	26,837										

TOWN AND COUNTY. County Seats. 12 Fed. Res. Dist. Los Angeles Br.	Mem. A. B. A. ? New § State ? Priv. ? Mem. State B. Ass'n. ? Estab. ◆ Fed. Res. Depts: T-Trust B-Bond d-Safe Deposit © Savings ▲ FDIC	PRESIDENT.	VICE-PRESIDENT.	CASHIER.	ASS'T CASHIER.	LIABILITIES. (In Thousands of Dollars)					RESOURCES.					PRINCIPAL CORRESPONDENTS.	
						Capital	Surplus	Und.Prof. and or Reserves	Deposits	Other Liabilities	Totals	Cash. Ex. & Due from Bks	U.S. Gov. Securities	Other Securities	Loans & Discounts		Other Resources
Oxnard 6285 Ventura O13	Bank of A. Levy, Inc. Jun'38Stmt 90-372 ▲ d@T'05	J. P. Levy	Alpha Adams	Alpha Adams	T. R. Carroll, A. C. and Sec. R. S. Durr, A. C. and A. Sec.	\$ 200	\$ 350	\$ 407	\$ 3,487		\$ 4,444	\$ 619	\$ 565	\$ 1,012	\$ 1,964	\$ 284	Cent. Han. N. Y.; Cont. Ill. N. Chl.; Anglo-Calif. N. San F. Bk. of Am. N. Tr. & Sav., Los A.
"	BANK OF AMERICA NATL. TR. & SAVGS. ASSN. 90-1249 ▲ d@T'04	OPERATES 493 BRANCHES IN		CALIFORNIA.		50,000 (Oxnard Branch) (See San Francisco)	40,000	26,837									
"	SECURITY-FIRST NATIONAL BANK OF LOS ANGELES 90-871 ▲ d@T'22	ONE OF 123 OFFICES AND BRANCHES OPERATED IN SOUTH		ERN CALIFORNIA.		(Oxnard Branch) (For complete report, see Head Office, Los Angeles)											
Pacific Grove 5558 Monterey K6	BANK OF AMERICA NATL. TR. & SAVGS. ASSN. 90-388 ▲ d@T'04	OPERATES 493 BRANCHES IN		CALIFORNIA.		50,000 (Pacific Grove Branch) (See San Francisco)	40,000	26,837									
"	First National Bank Jun'38Stmt 90-1321 ▲ d@T'29	A. W. Furlong, Ch. of Bd. and Pres.	F. M. Basham	R. H. Partridge, Cash. and Sec.	E. Mathison	100	28	22	556	\$ 2	708	116	50	152	332	58	Cent. Han. Bk. & Tr. Co., N. Y.; Cont. Ill. N. Bk. & Tr., Chl.; Crocker 1st N., San F.
"	Security State Bank Jun'38Stmt 90-387 ▲ d@T'89	E. C. Smith	P. H. Smith	A. O. Gates	E. Mathison	50 Pf. 22	14	5	373	1	465	41	66	116	174	68	W. F. Bk. & Un. Tr. Co., San F.
Pacific Palisades 1000 Los Ang. O15	California Bank ▲ 90-1162			J. B. Curran, Mgr.		5,000 Pf. 1,000 (Pacific Palisades Head Office, Los Angeles, Calif.)	1,500	1,620									
Palmdale 1250 Los Ang. N16	Bank of America Natl. Tr. & Savgs. Assn. ▲ 90-888			C. L. Mikkelsen, Mgr.		50,000 (Palmdale Branch) (See San Francisco)	40,000	26,837									
Palms 1218 (Sta. Los Angeles P. O.) Los Ang. Q2	SECURITY-FIRST NATIONAL BANK OF LOS ANGELES 90-732 ▲ d@T'26	ONE OF 123 OFFICES AND BRANCHES OPERATED IN SOUTH		ERN CALIFORNIA.		(Palms Branch) (For complete report, see Head Office, Los Angeles)											
Palm Springs 1500 Riverside P21	Bank of America Natl. Tr. & Savgs. Assn. ▲ 90-1320			A. J. M. Gardiner, Mgr.		50,000 (Palm Springs Branch) (See San Francisco)	40,000	26,837									
Palo Alto 13,652 Santa Clara F19	AMERICAN TRUST COMPANY ◆ 90-278 ▲ T'54	L. P. Dodson, Jr., V. P. and Mgr.		W. C. Cobb, Asst. Mgr. A. Cash. and A. Sec. Wm. C. Snitjer, A. Cash. and A. Sec.		(Bank of Palo Alto Office) (See Head Office, San Francisco, Calif.)											
"	BANK OF AMERICA NATL. TR. & SAVGS. ASSN. ▲ 90-617	OPERATES 493 BRANCHES IN		CALIFORNIA.		50,000 (See San Francisco)	40,000	26,837									
"	Palo Alto National Bank Jun'38Stmt 90-1290 ▲ d@T'28	Charles J. Crary, Ch. of Bd. and Pres.	W. B. Allen C. E. Jordan O. F. Campbell	C. E. Jordan, Cash. and Sec.	R. C. Coppock, A. C. and A. Sec.	150	61	53	1,766		2,030	483	180	352	867	148	Chase N., N. Y.; Anglo-Calif. N., San F.; Security 1st N., Los A.
Parlier 564 Fresno K12	First National Bank Jun'38Stmt 90-713 ▲ d@T'11	H. B. Quick, Ch. of Bd. and Pres.	Edward Jepsen	H. P. Higginbotham, Cash. and Sec.	E. W. Miller, A. Cash. and A. Sec.	50	11	5	220		286	93	75	2	91	25	Cent. Han. Bk. & Tr., N. Y.; Cont. Ill. N. Bk. & Tr., Chl.; Am. Tr., San F.

BANK OF AMERICA N.T. & S.A. Quick Returns on Collections
CALIFORNIA'S ONLY STATE-WIDE BANK

Number under Name of Bank is the Transit Number given to each bank in U. S. exclusively by The Rand-McNally Bankers' Directory, under the authority of The American Bankers Ass'n.

CALIFORNIA—Continued

Non-Bank Towns with Nearest Banking Point (Indexed Access.), Lawyers, Laws (Indexed) in back of this volume. For Interest Rates, Holidays, etc., see Laws.

TOWN AND COUNTY. County Seats. 12 Fed. Res. Dist. Los Angeles Br.	Mem. A. B. A. New State Priv. Mem. State B. Ass'n. [Estab. Fed. Res. Depts.: Trust B-Bond d-Safe Deposit Savings AFDIC	PRESIDENT.	VICE-PRESIDENT.	CASHIER.	ASS'T CASHIER.	LIABILITIES. (In Thousands of Dollars)					RESOURCES.					PRINCIPAL CORRESPONDENTS.		
						Capital	Surplus	Und.Prof. and or Reserves	Deposits	Other Liabilities	Totals	Cash, Ex. & Due from Bks	U.S. Gov. Securities	Other Securities	Loans & Discounts		Other Resources	
Pasadena ... 76,086 L. Angeles P4	BANK OF AMERICA NATL. TRUST AND SAVINGS ASSN. ▲@T'04	(90-1136) Pasadena Main Office: J. P. KENNEDY, V. P. and Mgr. WM. H. WAGEE, V. P.; JAY E. RANDALL, V. P. & Tr. Off.; L. W. JONES, A. V. P. (90-1057) Colorado-Mentor Branch: GEORGE DIETZLER, Mgr. (90-1098) Allen-Colorado Branch: IRA J. HOLLOMAN, A. V. P.; G. B. ESSLINGER, Mgr. OPERATES 493 BRANCHES IN CALIFORNIA.				\$50,000 (See S	\$40,000 an Fra	\$26,837 nisco	----- or Los	----- Angel	----- es, Cal	----- if.)	-----	-----	-----	-----		
"	*CITIZENS COMMERCIAL TRUST & SAVINGS BANK ◆ 90-75 ▲d@T'12 Jun'38Stmt	M. Vilas Hubbard... Howard Sears, Asst. to Pres.	H. D. Machin.....	H. D. Machin..... W. V. Rockefeller, Tr. Off.	H. W. Lindsay, Sec. and A. C. C. E. Burke, A. C. and A. Sec. W. W. Stultz	300	220	337	\$ 6,007	-----	\$ 6,864	\$ 1,349	-----	\$ 3,784 (Incl. U.S.)	\$ 1,172	\$ 559	N. City, N. Y.; 1st N. Chl.; Citiz. N. Tr. & Sav.; Los A.; W. F. Bk. & Un. Tr. Co., and Bk. of Calif. N. A., San F.	
"	+First National Bank of Lamanda Park..... ▲d@T'17 Jun'38Stmt 90-850	E. Grimes	J. L. Schweikert	R. D. Hart	J. W. Kruse	25 Pf. A. 25	5	22	880	-----	957	555	\$ 30	2	314	56	Cent. Han. Bk. & Tr. Co., N. Y.; Citiz. Com'l Tr. & Sav., Pasadena.	
"	*FIRST TRUST & SAVINGS BANK ◆ 90-67 ▲d@T'12 Jun'38Stmt (Head Office)	J. S. MACDONNELL, H. I. STUART, Ch. A. R. THOMAS, Exec. V. P.	T. W. SMITH..... G. R. McCOMB J. D. MACKERRAS W. A. HOPKINS J. E. WHITEHOUSE, V. P. and Cash. W. J. ROLOFF, A. Cash.	R. C. WENTE PAUL WASHBURN R. M. BONE M. J. SEIDEL C. F. KASSEBAUM	H. C. SCHAFFER R. H. WHITEHOUSE G. H. WYNKOOP F. R. BACKUS L. A. CORBIN H. L. MARGERUM J. H. GIPSON	400 Pf. 600	550	453	14,537	\$ 38	16,578	4,997	2,848	1,197	5,863	1,673	Chase N. and Bkrs. Tr. Co., N. Y.; Cont. Ill. N. Bk. & Tr. Co. and 1st N., Chl.; Far. & Merch. N., Un. Bk. & Tr. Co., and Calif., Los A.; Anglo Calif. N., Crocker 1st N., and Bk. of Montreal, San F.	
"	*PASADENA - FIRST NATIONAL BANK Jun'38Stmt 90-1100 ▲d@T'23 (Head Office)	Wm. T. Nolting...	E. F. Nolting, Exec. Mrs. L. B. Howard	S. L. Bierbauer, Cash. and Sec.	O. V. Partch Wm. L. Riedell	100 Pf. 50 No. F	20	25	1,952	8	2,155	582	324	95	1,099	55	Chase N., N. Y.; Northern Tr. Co., Chl.; Far. & Merch. N., Los A.	
"	*SECURITY-FIRST NATIONAL BANK OF LOS ANGELES	(90-66) Pasadena Branch: ▲d@T'21 A. J. Hay, Vice-Pres.; H. J. Stocksick, A. Vice-Pres.; G. H. Banta, D. H. Rice and M. F. Blair, A. Mgrs.; Trust Dept., Dudley C. Monk, Pasadena Tr. Off. and A. Sec., R. T. Segner, A. Tr. Off. and A. Sec.; M. R. Unthank, A. Tr. Off.																
"	*SECURITY NATIONAL BANK Jun'38Stmt 90-74 ▲d@T'12	(90-1231) Oak Knoll Branch: ▲d@T'22 Ralph L. Hoyle, Mgr.; G. E. Milholland, A. Mgr. TWO OF 122 OFFICES AND BRANCHES OPERATED IN SOUTHERN CALIFORNIA. Member Federal Deposit Insurance Corporation																
"	*SECURITY NATIONAL BANK Jun'38Stmt 90-74 ▲d@T'12	C. L. WRIGHT	S. S. WOLD..... J. W. ROACH	L. R. RAWSON..... E. S. OLIVER, Asst. Cash. and Tr. Off.	S. C. BRADFORD..... D. V. MILLER	300	248	26	3,994	-----	4,568	1,140	2,391	16	964	57	National City Bank, New York; 1st N., Chl.; Wells Fargo Bank & Union Trust Co., San Francisco; Farmers & Merchants National Bank, Los Angeles.	
"	Pasadena Clearing House (Members indicated by a *	J. P. Kennedy..... Associate members	A. J. Hay..... by a +)	H. C. Schaffer, Sec. and Mgr.		(See pa Deposit	ges 67- by Cl	68-69 f ties, St	or Num ates, et	ber of c.)	Nation al, Sta	te and	Private	Banks,	Total			
"	WILLIAM R. STAATS CO. T'87 (311 E. Colorado Street)	Established 1887 JOHN EARLE JARDINE, Pres. Bonds and Stocks Member Los Angeles Stock Exchange Assoc. Member San Francisco Stock Exchange				Paul	V. Ba	rnes,	Mana	ger----								Bankers Tr. Co. and N. Y. Tr. Co., N. Y.; William R. Staats Co., Los Angeles and San Francisco.

Number under Name of Bank is the Transit Number given to each bank in U. S. exclusively by The Band-McNally Bankers' Directory, under the authority of The American Bankers Ass'n.

CALIFORNIA—Continued

Non-Bank Towns with Nearest Banking Point (Indexed Acces.), Lawyers, Laws (Indexed) in back of this volume. For Interest Rates, Holidays, etc., see Laws.

TOWN AND COUNTY.	Mem. A. B. A. New State Priv. County Seats. 12 Fed. Res. Dist. Los Angeles Brh.	PRESIDENT.	VICE-PRESIDENT.	CASHIER.	ASST CASHIER.	LIABILITIES. (In Thousands of Dollars)					RESOURCES.					PRINCIPAL CORRESPONDENTS.
						Capital	Surplus	Und. Prof. and or Reserves	Deposits	Other Liabilities	Totals	Cash Bk. & Dis from Bks	U.S. Gov. Securities	Other Securities	Loans & Dis-counts	
Paso Robles 2573 San Luis Obispo L9	Bank of America Natl. Tr. & Savgs. Assn. Ad @ T 04 90-456		A. L. Monk, Mgr. and A. Tr. Off.			\$50,000 (Paso)	\$40,000 (Roble)	\$26,837 (s Bran)	ch. S ee San	Franci	sco or	Los A	ngeles,	Calif.)		
Patterson 905 Stanislaus I8	Bank of Newman Ad @ T 11 90-696			F. H. Roberts, Mgr.	M. S. Vital, A. Mgr.	(Patie rson B ranch) (See H ead O fice, Newm an, Ca lif.)									Crocker 1st N., San F.	
" " "	Commercial Bank Ad @ T 20 Jun 38 Stmt 90-929	W. W. Cox	W. W. Zacharias	F. E. Douty, Sec. and Cash. J. L. Jessen, Tr.	J. D. Olson	50	22	19 \$ 564 \$ 5	\$ 660	\$ 163 \$ 54 \$ 86 \$ 318 \$ 39					N. City, N. Y.; Anglo-Cal. N. and W. F. Bk. & Un. Tr. Co., San F.; Anglo Calif. N., Modesto Br. Citiz. N. Tr. & Sav., Riverside; Farm. & Merch. N., Los A.	
Perris 763 Riverside P18	Bank of Perris d \$ 10 Jun 38 Stmt 90-647	C. R. Stewart		W. G. Stewart	Freda O. Stewart, Sec.	25	6	199	230	70				144	16	
Pescadero 500 San Mateo J5	Bank of America Natl. Tr. & Savgs. Assn. Ad @ T 04 90-914			G. C. Gianola, Mgr. and A. Tr. Off.		50,000 (Pesca)	40,000 (deroB)	26,837 ranch,	See San	Franci	sco or	Los A	ngeles,	Calif.)		
Petaluma 8245 Sonoma A14	AMERICAN TRUST COMPANY Ad @ T 54 90-220	J. C. Crase, A. V. P. and Mgr.	E. A. Ostaggi, A. Mgr. and A. Sec.	Lucy Stone, A. Sec. V. R. Walker, A. Tr. Off.	Albert Overton	(Peta luma Bran ch) (See Head Office, San F rancis co, Cal if.)										
" " "	BANK OF AMERICA NATL. TR. & SAVGS. ASSN. Ad @ T 04 90-222	(90-222) Petaluma Branch: THOMAS MACLAY, V. P.; R. (90-218) Sonoma County Branch: A. P. BEHRENS, V. P. E. S. TOMASI, A. V. P.		OPERATES 493 BRANCHES IN CALIFORNIA.		50,000 (See San Franc	40,000 (See San Franc	26,837 (See San Franc	isco or Los A ngeles, Calif.)							
Pinole 781 Contra Costa B19	Bank of Pinole Ad @ T 05 Jun 38 Stmt 90-648 (Head Office)	L. E. Hart	S. S. MacKinlay, R. H. Standish, E. D. Armstrong	W. E. Lewis, Acting Cash.	T. W. Hutchison, A. D. Dern, Cecelia Crowley	120 Pf. 106	36	140 2,207	7 2,616	500 408 608 982 118					Chase N., N. Y.; Crocker 1st N., W. F. Bk. & Un. Tr., and Anglo-Cal. N., San F.	
Piru 800 Ventura N14	Bank of America Natl. Tr. & Savgs. Assn. Ad @ T 04 90-888			Clarence R. Young, Mgr.		50,000 (Piru)	40,000 (Piru Branc h. See San Franci sco or Los A ngeles, Calif.)									
Pismo Beach 600 San Luis Obispo M9	Bank of America Natl. Tr. & Savgs. Assn. Ad @ T 04 90-1223			C. L. Smith, Mgr.		50,000 (Pismo)	40,000 (o Bea ch Br anch. See San F rancis co or Los A ngeles, Calif.)									
Pittsburg 9610 Contra Costa A23	AMERICAN TRUST COMPANY Ad @ T 54 90-553		Armand Stow, Mgr.	S. H. Bergesen, A. Mgr.		(Pitta burg Bran ch) (See Head Office, S an Fra ncisco, Calif.)										
" " "	BANK OF AMERICA NATL. TR. & SAVGS. ASSN. Ad @ T 04 90-893	OPERATES 493 BRANCHES IN CALIFORNIA.		R. C. BRYCE, Mgr. and A. Tr. Off.		50,000 (Pitta burg Bran ch) (See San Franci sco or Los A ngeles, Calif.)										
Placencia 1606 Orange Q6	Bank of America Natl. Tr. & Savgs. Assn. Ad @ T 04 90-702			E. M. Everett, Mgr.		50,000 (Place ncia B ranch. See San Franci sco or Los A ngeles, Calif.)										
Placerville 2322 El Dorado G9	Bank of America Natl. Tr. & Savgs. Assn. Ad @ T 04 90-422		Guy E. Wentworth, V. P. and Mgr.		E. Ogden Hook, A. Mgr. Rolon T. Irish, A. Mgr.	50,000 (Place rville Branc h. S ee San Franci sco or Los A ngeles, Calif.)										

BANK OF AMERICA N.T. & S.A. Quick Returns on Collections
 CALIFORNIA'S ONLY STATE-WIDE BANK

Number under Name of Bank is the Transit Number given to each bank in U. S. exclusively by The Rand-McNally Bankers' Directory, under the authority of The American Bankers Ass'n.

CALIFORNIA—Continued

Non-Bank Towns with Nearest Banking Point (Indexed Access.), Lawyers, Laws (indexed) in back of this volume. For Interest Rates, Holidays, etc., see Laws.

TOWN AND COUNTY, County Seats, 12 Fed. Res. Dist. Los Angeles Br.	Mem. A. B. A. New State Priv. Mem. State B. Ass'n. [Etab. Fed. Res. Depts. Trust B-Bond d-Safe Deposit Savings AFDIC	PRESIDENT.	VICE-PRESIDENT.	CASHIER.	ASS'T CASHIER.	LIABILITIES. (In Thousands of Dollars)					RESOURCES.					PRINCIPAL CORRESPONDENTS.		
						Capital	Surplus	Und. Prof. and or Reserves	Deposits	Other Liabilities	Totals	Cash, Ex. & Due from Bks	U.S. Gov. Securities	Other Securities	Loans & Discounts		Other Resources	
Pleasanton 1237 Alameda E23	BANK OF AMERICA NATL. TR. & SAVGS. ASSN. 90-466 ▲d@T*04	OPERATES 493	BRANCHES IN CALIFORNIA.	J. A. WASSON, <i>Mgr.</i>		50,000	\$40,000	\$26,837										
" " "	First National Bank...▲*10 Jun'38Stmt 90-467			H. J. Harding, <i>Ch. of Bd. and Pres.</i>	A. B. Pickard	J. W. Ruppel	W. T. Nilson, <i>Sec.</i>	26 Pf. 24	16	17	\$ 493		\$ 576	\$ 126	\$ 6	\$ 203	\$ 234	\$ 7
Plymouth 343 Amador H9	Bank of Amador County 90-845 ▲d*16	(Branch)			R. C. Merwin	(See Head Office, Jackson, Calif.)												Crocker 1st N., San F.
Point Arena 385 Mendocino G2	Bank of America Natl. Tr. & Savgs. Assn. ▲d@T*04 90-649			V. Tartaglia, <i>Mgr.</i>		50,000	40,000	26,837			Francisco or Los Angeles, Calif.)							
Point Reyes Sta. 143 Marin H4	Bank of America Natl. Tr. & Savgs. Assn. ▲d@T*04 90-650			E. Ravizza, <i>Mgr.</i>		50,000	40,000	26,837			San Francisco or Los Angeles, Calif.)							
Pomona 20,804 Los Angeles Q7	BANK OF AMERICA NATL. TR. & SAVGS. ASSN. 90-180 ▲d@T*04	OPERATES 493	BRANCHES IN CALIFORNIA.	A. J. STINTON, <i>Mgr.</i>	G. LUMSDON, D. B. WOODBRIDGE, <i>Asst. Mgrs.</i>	50,000	40,000	26,837			Los Angeles, Calif.)							
" " "	FIRST NATIONAL BANK 90-177 Jun'38Stmt ▲d@T*86			W. A. KENNEDY W. L. WRIGHT, <i>Ch. of Bd.</i>	R. E. SMITH C. A. STEADMAN, <i>Tr. Off.</i>	A. H. LAWRENCE J. C. LITWILLER, <i>Tr. Off.</i>	W. S. CAHOON J. P. EDMONDS GEORGE G. STONE <i>A. Tr. Off.</i>	300	220	100	4,891		5,511	1,483	250	828	2,615	335
Port Costa 593 Contra Costa A19	Bank of Pinole...▲d@T*24 90-1115				Celia Crowley	(See Head Office, Pinole, Calif.)												Chase N., N. Y.; Anglo- Calif. N., Crocker 1st N., and W. F. Bk. & Un. Tr. Co., San F.
Porterville 5308 Tulare L13	BANK OF AMERICA NAT'L TR. & SAVGS. ASSN. 90-365 ▲d@T*04	OPERATES 493	BRANCHES IN CALIFORNIA.	F. W. VELIE, <i>V. P. and Mgr.</i>	W. S. THORWALDSON, <i>A. Mgr.</i>	50,000	40,000	26,837			Los Angeles, Calif.)							
" " "	SECURITY-FIRST NATIONAL BANK OF LOS ANGELES 90-364 ▲d@T*27			J. M. RIDGWAY, <i>Mgr.</i>	C. D. EGE, <i>A. Mgr.</i>	(Porterville Branch) (For complete report, see Head Office, Los Angeles)												
Portola 1400 Plumas E10	Bank of America Natl. Tr. & Savgs. Assn. ▲d@T*04 90-956			A. E. Dale, <i>Mgr.</i>		50,000	40,000	26,837			San Francisco or Los Angeles, Calif.)							
Puente 2200 Los Angeles Q6	Bank of America Natl. Tr. & Savgs. Assn. ▲d@T*04 90-651			H. Lesovsky, <i>Mgr.</i>	H. C. Shearer, <i>A. Mgr.</i>	50,000	40,000	26,837			San Francisco or Los Angeles, Calif.)							
Quincy 1000 Plumas E9	Bank of America Natl. Tr. & Savgs. Assn. ▲d@T*04 90-652			A. M. Travis, <i>Mgr.</i>		50,000	40,000	26,837			San Francisco or Los Angeles, Calif.)							
Ramona 400 San Diego Q19	Bank of America Natl. Tr. & Savgs. Assn. ▲d@T*04 90-698			W. E. O'Brien, <i>Mgr.</i>		50,000	40,000	26,837			San Francisco or Los Angeles, Calif.)							

TOWN AND COUNTY. County Seats. 12 Fed. Res. Dist. Los Angeles Br.	Mem. A. B. A. *New State Priv. Mem. State B. Ass'n. (Estab. Fed. Res. Depts.: Trust B-Bond d-Safe Deposit @ Savings ▲FDIC	PRESIDENT.	VICE-PRESIDENT.	CASHIER.	ASST CASHIER.	LIABILITIES. (In Thousands of Dollars)					RESOURCES.					PRINCIPAL CORRESPONDENTS.	
						Capital	Surplus	Und.Prof. and or Reserves	Deposits	Other Liabilities	Totals	Cash, Ex. & Due from Bks	U.S. Gov. Securities	Other Securities	Loans & Discounts		Other Resources
Red Bluff 3517 Tehama E6	THE ANGLO CALIFORNIA NATIONAL BANK OF SAN FRANCISCO 90-321 ▲174			W. E. MCCLURE, Z. P. DYER, Co-Mgrs. San Francisco, California. Chico, Hanford, and San Jose.	Lemoore,	\$15,400	\$ 3,650	\$ 4,008	204,842								
" " "	BANK OF AMERICA NAT'L TR. & SAVGS. ASSN. 90-711 ▲d@T*04	OPERATES 493	BRANCHES IN CALIFORNIA.	P. H. LAMBERT, Mgr.		50,000 (Red Bluff San Francisco)	40,000	26,837									
Redding 4188 Shasta D6	THE ANGLO CALIFORNIA NATIONAL BANK OF SAN FRANCISCO 90-316 ▲188			E. G. FRISBIE, Mgr.	ISABELLE JOSEPH, A. Mgr. GEO. K. WOLF, A. Mgr. California. Lemoore,	15,400	3,650	4,008	204,842								
" " "	BANK OF AMERICA NAT'L TR. & SAVGS. ASSN. 90-703 ▲d@T*04	OPERATES 493	BRANCHES IN CALIFORNIA.	M. W. BRAZELTON, Mgr.	H. McLOIRIE, A. Mgr. and A. Tr. Off.	50,000 (Redding Branch)	40,000	26,837									
Redlands 14,177 San Bernardino Q10	BANK OF AMERICA NAT'L TR. & SAVGS. ASSN. 90-170 ▲d@T*04	OPERATES 493	BRANCHES IN CALIFORNIA.	D. N. McLEOD, Mgr.	M. G. ADAMS, HARRY MCCARROLL, A. Mgrs.	50,000 (Redlands Branch)	40,000	26,837									
" " "	SECURITY-FIRST NATIONAL BANK OF LOS ANGELES 90-171 ▲d@T*22	ONE OF 122 OFFICES AND BRANCHES OPERATED IN SOUTH CALIFORNIA.		V. C. KINGAID, Mgr.	J. W. ROACH, A. Mgr. G. T. GIBSON, A. Mgr.	(Redlands Branch) (For Complete Report See Head Office, Los Angeles)											
Redondo Beach 9347 Los Angeles O15	Bank of America Natl. Tr. & Savgs. Assn. 90-546			C. H. Williams, Mgr.	C. V. Walker, Mgr.	50,000 (Redondo Beach Branch)	40,000	26,837									
Redwood City 8962 San Mateo F10	AMERICAN TRUST COMPANY 90-1168 ▲@T*54			Carl E. Ward, Mgr.	E. L. Hook, A. Mgr. and A. Sec.	(Redwood City Branch) (See Head Office, San Francisco, Calif.)											
" " "	BANK OF AMERICA NAT'L TR. & SAVGS. ASSN. ▲d@T*04	OPERATES 493	BRANCHES IN CALIFORNIA.	(90-376) Redwood City Branch: J. P. HAGAN, Mgr.; EUGEN E. V. DANERI, A. Tr. Officer; (90-1389) California-Broadway Branch: J. A. BUHLER, Mgr.		50,000 (See San Francisco)	40,000	26,837									
" " "	First Nat'l Bk. of San Mateo County at Redwood City - Jun 38 Stmt 90-374 ▲d@T*91			Lee T. Ross, Ch. of Bd. and Pres.	J. E. Morrish, E. Avenall	200	200	72	2,532	\$ 36	\$ 3,040	\$ 432	\$ 493	\$ 569	\$ 1,508	\$ 38	Bkrs. Tr. Co., N. Y.; Crocker 1st N. and Wells Fargo Bk. & Tr. Co., San F.; Secur. Ist. N., Los A.
Reedley 2589 Fresno K15	Bank of America Natl. Tr. & Savgs. Assn. 90-419 ▲d@T*04			R. H. Rasmussen, Mgr. and A. Tr. Off.		50,000 (Reedley Branch)	40,000	26,837									
Reseda 2600 Los Angeles Q1	California Bank 90-1034 ▲103			H. L. Cady, Mgr.	H. W. Wenberg, Pro. Mgr.	5,000 (Reseda Office)	1,500	1,620									
San Bernardino 1642 San Bernardino O18	Citizens National Trust & Savings Bank 90-1349 ▲134			Lloyd A. Mills, A. C. and Mgr.		(Branch of Citizens National Trust & Savings Bank, Riverside, Calif.)											

BANK OF AMERICA N.T. & S.A. CALIFORNIA'S ONLY STATE-WIDE BANK *Quick Returns on Collections*

Number under Name of Bank is the Transit Number given to each bank in U. S. exclusively by The Band-McNally Bankers' Directory, under the authority of The American Bankers Ass'n.

CALIFORNIA—Continued

Non-Bank Towns with Nearest Banking Point (Indexed Acces.), Lawyers, Laws (indexed) in back of this volume. For Interest Rates, Holidays, etc., see Laws.

TOWN AND COUNTY.	PRESIDENT.	VICE-PRESIDENT.	CASHIER.	ASST CASHIER.	LIABILITIES. (In Thousands of Dollars)					RESOURCES.					PRINCIPAL CORRESPONDENTS.		
					Capital	Surplus	Und.Prof. and or Reserves	Deposits	Other Liabilities	Totals	Cash, Ex. & Due from Bks	U.S. Gov. Securities	Other Securities	Loans & Discounts		Other Resources	
AMERICAN TRUST COMPANY ▲T:15'54 ◆ 90-204 Richmond... 20,093 Contra Costa B17.	L. F. Sterner, A. V. P. and Mgr.	E. J. Esola, A. C., A. Sec. and A. Mgr. John Regello, A. C. and A. S.	J. G. Howard, A. C. and A. Sec.	(Richmond) (See Head Office)	50,000	\$40,000	\$26,837	Branch office, San Francisco	-----	-----	-----	-----	-----	-----	-----	-----	-----
BANK OF AMERICA NATL. TRUST and SAVINGS ASSN. 90-1240 ▲d@T:04	OPERATES 493 BRANCHES IN CALIFORNIA.				(Richmond) (See San Francisco)	\$40,000	\$26,837	Branch office, Los Angeles	-----	-----	-----	-----	-----	-----	-----	-----	-----
First National Bank in Richmond... 90-206... ▲d@T:28 Jun'38Stmt	W. B. Trull	W. Tilden	Fred Caudle, Cash. and Sec.	Mary G. Accornero	60 Pf. 40	21	44	\$ 545	-----	\$ 710	\$ 110	\$ 32	\$ 72	\$ 451	\$ 45	N. City, N. Y.; W. F. Bk. & Un. Tr., San F.	
Mechanics Bank. ▲d@T:07 Jun'38Stmt 90-208 (Head Office)	Geo. Thornton, Jr.	W. S. Poage E. M. Downer, Jr.	Ernest Emmrich	Max E. Weyer	225	315	30	4,257	\$ 8	4,835	645	-----	829 (Incl. U.S.)	3,182	179	Chase N., N. Y.; Anglo Calif. N. and W. F. Bk. & Un. Tr. Co., San F.	
BANK OF AMERICA NATL. TR. & SAVGS. ASSN. 90-1039 ▲d@T:04 Rio Vista... 1309 Solano H7	OPERATES 493 BRANCHES IN CALIFORNIA.				(Rio Vista Branch) (See San Francisco)	50,000	40,000	26,837	-----	-----	-----	-----	-----	-----	-----	-----	-----
Bank of Rio Vista Jun'38Stmt 90-654 ▲dB@T:04	Thos. McCormack, Ch. of Bd. and Pres.	Alden Anderson H. J. Dirr Wallace McCormack	S. W. Smith, Cash., Sec., and Tr.	Verna J. Josselyn W. B. Williams	100	80	9	1,087	-----	1,276	231	124	303	515	103	Cap. N. and Bk. of Am. N. Tr. & Sav. Assn., Sac.; Anglo Calif. N., San F.	
Bank of America Natl. Tr. & Savgs. Assn. ▲d@T:04 90-954 Epton... 1100 San Joaquin I 8	OPERATES 493 BRANCHES IN CALIFORNIA.				(Ripon Branch) (See San Francisco)	50,000	40,000	26,837	-----	-----	-----	-----	-----	-----	-----	-----	-----
First National Bank Jun'38Stmt 90-709 ▲d@T:11 Riverdale... 312 Fresno K11	E. L. Julien	G. C. Aydelott	E. L. Julien	Walton Allen Pauline L. Gobby	50	11	3	369	-----	433	94	16	68	238	17	W. F. Bk. & Un. Tr. Co., San F.; Secur.-1st N. Bk. of Los A., Fresno.	
BANK OF AMERICA NATL. TR. & SAVGS. ASSN. 90-127 ▲d@T:04 Riverside... 29,696 L Riverside O18	OPERATES 493 BRANCHES IN CALIFORNIA.				(Riverside Branch) (See San Francisco)	50,000	40,000	26,837	-----	-----	-----	-----	-----	-----	-----	-----	-----
CITIZENS NATIONAL TRUST & SAVINGS BANK Jun'38Stmt 90-124 ▲d@T:03 (Head Office)	C. E. BROUSE	W. G. FRASER R. B. HAMPSON J. W. WELLS H. B. WELLS J. C. RALPHS	R. B. HAMPSON, Cash. and Sec. J. G. REED, Tr. Off. C. O. EVANS, Aud.	R. L. HAGLUND, A. C. and A. Sec. M. M. MILICE P. E. MIHLFRED H. D. HALL	750	550	242	16,103	-----	17,645	3,828	2,767	1,895	8,711	444	Chase N., N. Y.; 1st N., Chi.; Wells Fargo Bk. & Un. Tr. Co. and Bk. of Calif. N. A., San F.; Citiz. N. Tr. & Sav., Los A.	
SEND US YOUR ITEMS AND COLLECTIONS FOR RIVERSIDE AND VICINITY. PROMPT ATTENTION AND REMITTANCE. MODERATE CHARGE.																	
Metropolitan Trust Co. of California... 90-128... T:25			Jos. S. Long, Mgr.		(See Head Office, Los Angeles, Calif.)	-----	-----	-----	-----	-----	-----	-----	-----	-----	-----	-----	Chase N., N. Y.; Am. Tr. Co., San F.
Bank of Pinole... ▲\$'18 90-1121			A. D. Dern		(See Head Office, Pinole, Calif.)	-----	-----	-----	-----	-----	-----	-----	-----	-----	-----	-----	Chase N., N. Y.; Wells Fargo Bk. & Un. Tr. Co., San F.
First State Bank... ▲d@T:29 Jun'38Stmt 90-1305	J. J. Geib	G. B. Kellogg		R. A. Battles	30 Pf. 20	7	22	458	6	543	113	54	119	251	6	N. City, N. Y.; Bk. of Am. N. Tr. & Sav. Assn., Los A.	
BANK OF AMERICA NATL. TR. & SAVGS. ASSN. ▲d@T:04 Roseville... 6425 Placer G8	OPERATES 493 BRANCHES IN CALIFORNIA.				(90-957) First Branch: W. F. FR (90-657) Roseville Branch: H. A. LINTHICUM, Mgr. and A. Tr. Off.	50,000 (See San Francisco)	40,000	26,837	-----	-----	-----	-----	-----	-----	-----	-----	-----
Citizens Bank... ▲d@T:30 Jun'38Stmt 90-1829	M. J. Royer, Ch. of Bd. and Pres.	G. S. Cryder H. T. Miller P. L. Taylor	L. L. Burns, Cash. and Sec. A. Anderson, Tr.	Clyde Cutting Grant Perry W. V. Schutz	50	40	4	861	2	957	184	121	414	229	9	Cap. N., Sac.; Anglo Calif. N. and W. F. Bk. & Un. Tr., San F.	

TOWN AND COUNTY. County Seats. 12 Fed. Res. Dist. Los Angeles Br.	Mem. A. B. A. *New State Priv. Mem. State B. Ass'n. [Estab. Fed. Res. Depts: T-Trust B-Bond d-Safe Deposit C-Savings AFDIC	PRESIDENT.	VICE-PRESIDENT.	CASHIER.	ASS'T CASHIER.	LIABILITIES. (In Thousands of Dollars)						RESOURCES.					PRINCIPAL CORRESPONDENTS.		
						Capital	Surplus	Und. Prof. and or Reserves	Deposits	Other Liabilities	Totals	Cash, Ex. & Due from Bks	U.S. Gov. Securities	Other Securities	Loans & Discounts	Other Resources			
Sacramento 93,750 Sacramento G 7	*AMERICAN TRUST COMPANY ▲@T:13 '54 ◆ 90-1348		Ransom M. Cook, V. P., Mgr. and A. Tr. Off.	Chas. L. Byrne, A. Cash., A. Sec. and A. Mgr. Chas. H. Parks, A. Tr. Off.	James Higgins, F. C. Erickson, C. W. Brown, A. Ca. Mgr. Tr. Off.	(Sacramento) (See Headquarters Office, San Francisco, Calif.)													
	*BANK OF AMERICA NATIONAL TRUST AND SAVINGS ASSN. ▲@T:1 '04																		
	*CAPITAL NATIONAL BANK Jun'38Stmt 90-38 ▲@B@T:2 '11	ALDEN ANDERSON... D. S. WASSERMAN... G. C. BASSETT... W. E. HOLMES... V. P. and Sec. A. Cash. and A. Sec.	G. E. ZOLLER... G. E. ZOLLER... J. S. JOHNS... V. P. and Sec. A. Cash. and A. Sec.	GEO. V. REYNOLDS... D. R. PURCELL... W. G. SPILMAN... Tr. Officer T. J. LABHARD... A. Tr. Off.	500 Pf. A 463	1,000	505	\$30,149		\$32,617	\$10,139	\$ 4,539	\$ 2,151	\$15,100	\$ 688				Chase N. and National City Bk., New York; Continental Illinois National Bank & Tr. Co. and Harris Trust & Savings Bank, Chicago.
	*Citizens Bank ▲@:13 '00 Jun'38Stmt 90-645	G. E. Zoller.....	G. C. Bassett.....	H. Stuckstede.....	R. J. Specht.....	50	138	23	1,587	1,798	444	413	168	721	52				Chase N., N. Y.; Capital N., Sacramento; Anglo Calif. N., San F.
	*MERCHANTS NATIONAL BANK Jun'38Stmt 90-951 ▲@:13 '20	J. H. STEPHENS, Ch. of Bd. and Pres.	H. H. ROBINSON.....	H. H. ROBINSON, Cash., Sec. and Tr.	F. L. BRONNER, A. C., A. Sec. and A. Tr. F. H. KING, JR., A. C., A. Sec. and A. Tr.	200 Pf. 46	64	69	5,712	6,091	2,314	1,289	854	1,412	222				Chase N., N. Y.; Capital N., Sacramento; Anglo Calif. N., San F.
	Sumitomo Bank of California Jun'38Stmt 90-40 ▲@:13 '25	K. Ohdaira.....	T. Sato.....	J. Tanaka, Cash., Sec. and Tr.		145	40	41	1,291	1,552	258	708	451	122	13				Chase N. and Sum. Bk., Ltd., N. Y.; Ang. Cal. N., San F.; Capital N., Sacramento.
St. Helena1532 Napa H5	Sacramento Clearing House. (Members indicated by a *) Bank of America Natl. Tr. & Savgs. Assn. ▲@T:1 '04 90-437	H. Stuckstede.....	R. M. Cook.....	H. Stuckstede, Sec. and Tr. P. R. Alexander, Mgr.	G. P. Kettlewell, A. Mgr. and A. Tr. Off.	(See deposits by 67-68-69 Cities, 50,000, 40,000, 50,000, 40,000, 50,000 (See	50,000	40,000	26,837	100,000	100,000	100,000	100,000	100,000	100,000				
Salinas10,203 Monterey K 7	BANK OF AMERICA NATL. TR. & SAVGS. ASSN. ▲@T:1 '04 90-310		GEORGE E. SAUNDERS	F. W. LAURITZEN, A. V. P.															
	MONTEREY COUNTY TRUST & SAVINGS BANK ▲@:13 '90 Jun'38Stmt (Head Office)	A. C. HUGHES R. L. HUGHES, V. P. R. F. ROBERTS, V. P., Sec. & Treas.	L. VIDORONI J. E. ABERNETHY H. E. ABBOTT A. F. HOLM, V. P. and A. Tr.	A. P. OVERHOUSE MADELLE DEAKIN, A. Sec.	T. P. JOY, Tr. Off. D. L. BOOK, A. Tr. Off.	425 Pf. A 200	405	138	8,542 (Trust Reso	10,038 urces \$	1,579 1,070)	497	363	7,081	518			N. City, N. Y.; Harris Tr. & Sav. Chl.; Secur-1st N., Los A.; Anglo Cal. N., Bk. of Am., and Am. Tr., San F.	
	Salinas National Bk. Jun'38Stmt 90-1819 ▲@T:1 '29	T. A. Work, Ch. of Bd. and Pres.	J. A. Armstrong.....	L. E. Wyatt, V. P. and Cash.	G. J. Pedroni, F. O. Johansen	250	175	125	3,454	4,018	819	262	169	2,550	218			Cent. Han., N. Y.; Cont. Ill. N., Chl.; W. F. Bk. & Un. Tr. Co., San F.	
San Andreas 1082 Calaveras H 10 San Anselmo 4650 Marin B 15	Central Bank of Calaveras Jun'38Stmt 90-289 ▲@T:13 '22	C. J. Tiscornia.....	F. A. Meyer.....	F. A. Meyer.....	J. A. Serra, A. Cash., Sec. & Tr. W. R. Plummer, A. Mgr.	60	47	41	1,012	1,160	487	132	164	334	43			Stockton Sav. & Ln., Stockton; W. F. Bk. & Un. Tr. Co., San F.	
	AMERICAN TRUST COMPANY ◆ 90-653 ▲T:13 '54																		
	BANK OF AMERICA NATL. TR. & SAVGS. ASSN. 90-1155 ▲@T:1 '04			FRANK P. THERON, Mgr.		50,000 (See San	40,000 Anselmo	26,837 mo B											

BANK OF AMERICA N.T. & S.A. Quick Returns on Collections
CALIFORNIA'S ONLY STATE-WIDE BANK

Number under Name of Bank is the Transit Number given to each bank in U. S. exclusively by The Rand-McNally Bankers' Directory, under the authority of The American Bankers Ass'n.

CALIFORNIA—Continued

Non-Bank Towns with Nearest Banking Point (Indexed Access.), Lawyers, Laws (Indexed) in back of this volume. For Interest Rates, Holidays, etc., see Laws.

TOWN AND COUNTY.	Mem. A. B. A. *New State Priv. Mem. State B. Ass'n. (Established) Fed. Res. Depts. Trust B-Bond Safe Deposit Savings FDIC	PRESIDENT.	VICE-PRESIDENT.	CASHIER.	ASS'T CASHIER.	LIABILITIES. (In Thousands of Dollars)					RESOURCES.					PRINCIPAL CORRESPONDENTS.				
						Capital	Surplus	Und. Prof. and or Reserves	Deposits	Other Liabilities	Totals	Cash, Ex. & Due from Bks	U.S. Gov. Securities	Other Securities	Loans & Discounts		Other Resources			
San Bernardino 37,481 Los Angeles Br.	American National Bank Jun'38Stmt 90-134 Ad@T*15	R. D. McCook, Ch. of Bd. and Pres.	H. T. Slater, Exec. W. S. Shepardson Reed Thomas	Earnest McCook M. L. Stephens, Tr. Off.	O. R. Ervin	\$ 135 Pf. 40	\$ 43	\$ 72	\$ 3,554	\$ 7	\$ 3,851	\$ 922	\$ 90	\$ 634	\$ 2,049	\$ 156	N. City, N. Y.; Cont. Ill. N. Bk. & Tr., Chi.; Citiz. N. Tr. & Sav., Los A.; W. F. Bk. & Un. Tr., San F.			
"	BANK OF AMERICA NATL. TR. & SAVGS. ASSN. Ad@T*04	(90-132) San Bernardino Branch: T. SMITH, V. P. (90-136) Base Line Branch: H. E. CLARK, A. V. (90-129) Highland Arrowhead Branches: J. B. QUAYLE, Mgr. OPERATES 493 BRANCHES IN CALIFORNIA.		S. E. BAGLEY, V. P. P.; J. M. O'KEY, A. V. P.; WILMOT V. P.; QUAYLE, Mgr. S. E. BAGLEY, CALIFORNIA. J. C. Ralphs, V. P. and Mgr.	and Mgr.; R. H. Binford	50,000 (See San Bernardino Branch of Citizens National Trust & Savings Bank, Riverside, Calif.)	40,000	26,837												
"	Citizens National Trust & Savings Bank 90-137 Ad@T*35	J. L. Mack	W. W. McEuen	W. N. Glascock, Sec. Tr. and Tr. Off. E. E. Stidham, A. Sec. and A. Tr. Off. S. E. Shaft, A. T. Ball, Mgr.	W. J. Strickland, A. Sec. R. M. Light, A. Tr. Off. Cloyes Collins, Sec. and Tr.	415 (Incl. Und. Prof.)	423	11	85	117 (Confined to title, in insurance and trust business)	966	43	161	123	639	Chase N., N. Y.; 1st N., Chi.; Wells Far. Bk. & Un. Tr., San F.; Citiz. N. Tr. & Sav., Los A.				
"	Pioneer Title Insurance & Trust Co. Jun'38Stmt 90-135 Ad@T*17	O. K. Cooper, 1st V. P.	M. M. Sweeney			25		16			132	3				15	Bk. of Am. N. Tr. & Sav. Assn., Am. N. and Citiz. N. Tr. & Sav., San Bernardino.			
"	San Bernardino Thrift-Loan Co. (Industrial Bank) (Head Office) (Operating under Industrial Loan Act) Jun'38Stmt (500 E. St.)	H. F. Puthoff, A. L. Sloan, Ch. of Bd.	Fred B. Mack			50,000 (San Bernardino Branch, See San Franciscoisco or Los Angeles, Calif.)	40,000	26,837												
San Bruno 3610 San Mateo E16	Bank of America Natl. Tr. & Savgs. Assn. Ad@T*04 90-904			L. Giusti, Mgr.		50,000 (San Carlos Branch, See San Franciscoisco or Los Angeles, Calif.)	40,000	26,837												
San Carlos 1132 San Mateo F16	Bank of America Natl. Tr. & Savgs. Assn. Ad@T*04 90-1161			Victor Gile, Mgr.		50,000 (San Clemente Branch, See San Franciscoisco or Los Angeles, Calif.)	40,000	26,837												
San Clemente 667 Orange P17	Bank of America Natl. Tr. & Savgs. Assn. Ad@T*04 90-1244			G. J. Hamilton, Mgr.		50,000	40,000	26,837									N. City and Chase N., N. Y.; Cont. Ill. N. Bk. & Tr. Co., Chi.			
San Diego 147,995 San Diego Q19	*BANK OF AMERICA NATIONAL TRUST AND SAVINGS ASSN. Ad@T*04	SAN DIEGO MAIN OFFICE (90-53) 615 Broadway																		
		C. L. COTANT Vice President and Manager G. A. DAVIDSON Vice President O. T. JENSEN Vice President EMIL KLIKA Vice President MARC RYAN Vice President and Trust Officer A. V. MAYRHOFER Assistant Vice President C. S. RANNEY Assistant Vice President																		
		OPERATES 493 BRANCHES IN CALIFORNIA. Member Federal Deposit Insurance Corporation																		
"	*FIRST NATIONAL TRUST & SAVINGS BANK	F. J. BELCHER, JR., Pres. and Ch. of Bd.	MAURICE JAMES, V. P. and Tr. Off.	C. H. MORRISON, A. C. and A. Tr. Off.	R. H. GUNNIS, JAS. L. BUCK, M. B. CASSIDY, H. M. ROYLE, W. C. STITT, A. BORTHWICK, A. P. PROVOST, R. M. ENGLISH, W. J. LAVERTY, GEO. L. CAFFEE, J. L. RICKLIN, L. J. RICE, JR., B. W. JEFFERY, J. L. HOBEL, JOHN T. SWAN, Aud.	500 Pf. 1,000	252	332	25,599	67	27,750	6,004	4,977	6,479	8,872	1,418	Cent. Han. Bk. & Tr. Co., Bkrs. Tr. Co., Guaranty Tr. Co., Mfrs. Tr. Co., and N. Y. Tr. Co., N. Y.; Cont. Ill. N. Bk. & Tr. Co., Chi.; Crocker 1st N., Anglo Calif. N., Wells Fargo Bk. & Un. Tr. Co., Am. Tr. Co., Bk. of Montreal, and Can. Bk. of Com., San F.; Secur.-1st N., Citiz. N. Tr. & Sav., Far. & Merch. N., and Calif., Los A.; Royal Bk. of Can., Vancouver, B. C.; Barclays Bk. Ltd., Lon., Eng.			
		United States Depository. Oldest Bank in San Diego.																		
		WE HAVE A SPECIAL DEPARTMENT FOR TOURISTS AND NEWCOMERS. Member Federal Deposit Insurance Corporation																		
		BRANCHES East San Diego (90-773) J. L. BUCK, Manager JOHN GUNSALLUS, Asst. Manager 20th and University Avenue (90-59) H. M. ROYLE, Manager W. J. LAVERTY, Asst. Manager Crownado (90-843) R. M. ENGLISH, Manager C. H. SODERBERRY, Asst. Manager La Jolla (90-1181) H. B. CASSIDY, Manager W. C. STITT, Asst. Manager La Mesa (90-1190) J. L. HOBEL, Mgr. and A. C. A. K. MCGALL, Asst. Manager																		

(San Diego banks continued on next page)

Number under Name of Bank is the Transit Number given to each bank in U. S. exclusively by The Rand-McNally Bankers' Directory, under the authority of The American Bankers Ass'n.

CALIFORNIA—Continued

Non-Bank Towns with Nearest Banking Point (Indexed Access), Lawyers, Laws (Indexed) in back of this volume. For Interest Rates, Holidays, etc., see Laws.

TOWN AND COUNTY. County Seats. Fed. Res. Dist. Los Angeles Br.	Mem. A.B.A. New State Priv. Mem. State B. Ass'n. [Estab. Fed. Res. Depts. Trust B-Bond d-Safe Deposit Savings FDIC	PRESIDENT.	VICE-PRESIDENT.	CASHIER.	ASS'T CASHIER.	LIABILITIES. (In Thousands of Dollars)					RESOURCES.					PRINCIPAL CORRESPONDENTS.	
						Capital	Surplus	Und. Prof. and or Reserves	Deposits	Other Liabilities	Totals	Cash. Ex. & Due from Bks	U.S. Gov. Securities	Other Securities	Loans & Discounts		Other Resources
San Diego 147,995 (Continued)	*SAN DIEGO TRUST & SAVINGS BANK Jun'38Stmt 90-52 Ad@T: \$89	M. T. GILMORE. Pres. Emeritus J. W. SEFTON, JR. Pres. FRANK LUCKEL, Asst. to Pres.	C. W. WILSON E. F. FARNSWORTH B. N. MILLAN N. R. MORISON. V. P. and Tr. Off.	E. D. CLAPP M. G. RICHARDSON. A. Tr. Off. B. S. CHASE. A. Tr. Off. K. W. CLAGUE. Auditor	C. E. CRAGIN J. A. EDELBROCK G. P. SWENNES G. E. McNARY A. C. WELLS. Mgr. Inv. Service S. G. HUNTER. A. Mgr. Inv. Service	\$ 250 Pf. 490	\$ 500	\$ 465	\$12,859	\$ 93	\$14,657	\$ 1,619	\$ 1,209	\$ 3,031	\$ 7,049	\$ 1,749	N. Y. Tr. Co., Mnfrs. Tr. Co. and Gty. Tr. Co., N. Y.; 1st N. and Cont. Ill. N. Bk. & Tr. Co., Chi.; Wells Fargo Bk. & Un. Tr. Co. and Bk. of Calif. N. Assn., San F.; Citiz. N. Tr. & Sav. and Calif. Bk., Los A.
"	*SECURITY TRUST & SAVINGS BANK OF SAN DIEGO 90-54 Jun'38Stmt Ad@T: \$93 (Head Office)	C. H. MARTIN, Ch. of Bd. and Pres.	A. J. SUTHERLAND P. C. KELLEY. V. P. and Tr. Off. D. C. DICKINSON	E. S. JERNEGAN GORDON DECKER. Mgr. Bond Dept. P. J. HOFFMAN, Tr. Off.	M. W. DONOHUE HOWARD RITTER. A. C. and Aud. H. O. BROWN D. M. CHASE	600	150	20	8,195	154	9,119	2,156	1,139	162	4,931	731	Chase N., Mnfrs. Tr. Co., and Irv. Tr. Co., N. Y.; 1st N., Chi.; Wells Fargo Bk. & Union Tr. Co. and Anglo Calif. N., San F.; Far. & Merch. N. Bk. of Am., Canadian Bk. of Com., Un. Bk. & Tr. Co., and Citiz. N. Tr. & Sav., Los A.; Boatmens N. and 1st N., St. L.; Com. Tr. Co., Kan. C.
"	Southern Title & Trust Co. Jun'38Stmt 90-1172 T\$26	Geo. Heyneman, Pres. and Tr. Off. Julius Wangenheim Ch. of Bd.	J. T. Hon Ed. A. Sears M. M. Gleason	R. S. Reed, Sec. and Tr.	H. E. Crane, A. Sec. O. H. Kinney, A. Tr. Off.	287 Pf. 128 (Con	32	154	-----	14	615	71	5	56	172	311	
"	Union Trust Co. Jun'38Stmt 90-62	J. D. Forward	F. G. Forward C. H. Forward E. G. Merrill, Jr.	A. G. Reader, Sec., Treas., and Tr. Off. W. H. Ferry, A. Sec. and A. Tr. Off.	C. F. Carpenter, A. Sec. and A. Tr. Off. Lloyd Baldrige, A. Sec.	200 (Fid	50	18	-----	4	272	14	54	50	144	10	
"	*UNITED STATES NATIONAL BANK OF SAN DIEGO Jun'38Stmt 90-60 Ad@T: \$13	M. N. WILSON C. ARNHOLT SMITH, Ch. of Bd.	C. ARNHOLT SMITH, P. B. ECKHART L. G. PERNA	G. ARNHOLT SMITH, Exec.	G. J. WITTMER JOS. PALMER	100 Pf. 100	38	12	3,183	6	3,439	1,249	245	209	1,545	191	Chase N., N. Y.; Harris Tr. & Sav., Chi.; Wells Fargo Bk. & Un. Tr. Co. and Anglo-Calif. N., San F.; Far. & Merch. N. and Citiz. N. Tr. & Sav., Los A.
"	San Diego Clearing House (Members indicated by a *)	C. W. Wilson	M. C. Pfeiffer, C. L. Cotant	R. H. Gannis, Sec., Tr. and Mgr.		(See pa	ges 67-	68-69 f	or Num	ber of	Nation	al, Stat	e and	Private	Banks,	Total	
San Dimas 2087 Los Angeles Q5	Bank of America Nat'l Tr. & Savings Assn. 90-659 Ad@T: \$04			Fay C. Marchant, Mgr.		50,000 (San	40,000 Dimas	26,837 Branch	h. See	San F	rancis	co or L	os Ang	eles, C	alif.)		
San Fernando 7567 Los A. O15	BANK OF AMERICA NAT'L TR. & SAVGS. ASSN. 90-859 Ad@T: \$04			H. J. MULLER, Mgr.		50,000 (San	40,000 Ferna	26,837 ndo B	branch)	Los A	ngeles,	Calif.)				
"	SECURITY-FIRST NATIONAL BANK OF LOS ANGELES 90-758 Ad@T: \$28			C. C. BOWERMAN, Mgr.	T. W. BINDA, A. Mgr.	(San	Ferna	ndo B	branch)	Head	Office,	Los A	ngeles)			
		OPERATES 493 BRANCHES IN CALIFORNIA.															
		ONE OF 122 OFFICES AND BRANCHES OPERATED IN SOUTH				EERN CALI FOR NIA.											

Especially equipped to serve your friends and customers coming to San Diego.

BANK OF AMERICA N.T. & S.A. Quick Returns on Collections
CALIFORNIA'S ONLY STATE-WIDE BANK

Number under Name of Bank is the Transit Number given to each bank in U. S. exclusively by 'The Rand-McNally Bankers' Directory, under the authority of 'The American Bankers Ass'n.'

SAN FRANCISCO—Reserve City

(Federal Reserve City, District No. 12)

(San Francisco County, E15) County Seat—Pop. 634,394

Mem. A. B. A. *New § State Priv.
 Mem. State B. Ass'n. [Estab.
 Fed. Res. Depts: T-Trust B-Bond
 d-Safe Deposit © Savings ▲FDIC

OFFICERS.

Head Office; 464 California St., San Francisco

JOHN D. MCKEE, *Chairman of the Board*
 G. O. G. MILLER, *Chairman of Executive Committee*
 JAMES K. LOCHHEAD, *President*

Vice Presidents

W. B. BAKEWELL J. C. BOVEY B. B. BROWN, <i>Vice-Pres., Tr. Off., and Sec.</i>	H. D. FRIMAN R. C. GINGG GERALD D. KENNEDY P. A. KINNOCH	HARRIS C. KIRK E. V. KRICK, <i>Vice-Pres. and Cashier</i> WM. A. MARGUS
W. L. POWER, <i>Auditor</i>		O. T. JONES, <i>Controller</i>

Assistant Vice Presidents

H. F. ALLEN J. L. BERTRANE D. W. CHAPMAN H. H. CHRISTENSEN R. R. EMERY H. P. FALLIS L. E. GRAYBIEL F. J. HART	A. G. HAMMOND L. W. JENKINS A. T. MATTHEW PAUL McDONALD A. C. MCINTYRE E. A. NELSON H. B. NICHOLS	E. D. O'BRIEN H. R. PENNELL S. W. SEMPLÉ W. H. TAPLIN A. W. ULPH A. J. UNSWORTH W. N. VODDEN R. K. WHITMORE
--	---	--

Assistant Cashiers

E. AHNEFELD D. C. AREGGER D. C. ARMANINO F. D. ARNOLD R. L. BARBER W. R. BRYANT R. H. CARSCADDEN	D. J. DALTON PAUL H. DEWEY L. H. EMPEY W. B. E. HIRST A. E. HURT EBEN C. JOHNSON	J. M. KNUDSEN FRANCIS J. MOORE O. F. NELSON J. W. O'FARRELL C. STEPHENS EDWIN WAMPNER C. F. WILLIAMS
--	---	--

Credit Department

F. J. HART, *Assistant Vice President and Manager*

Assistant Secretaries

R. O. BOYER GUS G. CONLAN E. C. GRAVES	J. E. HARRISON J. G. HATFIELD THOS. V. KELLY	H. H. KNOWLTON GEORGE ROTHERMEL JOHN M. SCOTT
--	--	---

Trust Department

B. B. BROWN, *Vice President and Trust Officer*

Assistant Trust Officers

H. F. ALLEN W. E. ANGER H. P. FALLIS	C. E. JOHNSON JAMES P. MARTIN	PAUL McDONALD H. B. NICHOLS A. J. UNSWORTH
--	----------------------------------	--

LIABILITIES. (In Thousands of Dollars)					RESOURCES.					
Capital	Surplus	Und.Prof. and or Reserves	Deposits	Other Liabilities	Totals	Cash, Ex. & Due from Bks	U.S. Gov. Securities	Other Securities	Loans & Discounts	Other Resources
\$ 7,500	\$ 4,000	\$ 5,408	\$ 266,043	\$ 5,639	\$ 298,600	\$ 68,266	\$ 40,194	\$ 44,423	\$ 127,195	\$ 16,012
Pf. 7,500										

Statement of June 30, 1938

PRINCIPAL CORRESPONDENTS.

DOMESTIC

Chase National Bank, New York
 Irving Trust Co., New York
 National City Bank, New York
 Bankers Trust Co., New York
 Guaranty Trust Co., New York
 J. P. Morgan & Co., New York
 First National Bank, Chicago
 Continental Illinois National Bank & Trust Co., Chicago
 Northern Trust Co., Chicago
 First National Bank, Boston
 Pennsylvania Company, Philadelphia
 Philadelphia National Bank, Philadelphia
 Security-First National Bank of Los Angeles, Los Angeles
 Citizens National Trust & Savings Bank, Los Angeles
 California Bank, Los Angeles
 Fifth-Third Union Trust Co., Cincinnati

FOREIGN

Amsterdam...Nederlandsch-Indische Handelsbank
 Antwerp...Banque de Commerce
 Auckland...Bank of New South Wales
 Batavia...Nederlandsch-Indische Handelsbank
 Berlin...Deutsche Bank
 Calcutta...National City Bank of New York
 Copenhagen...Den Danske Landmandsbank
 Genoa...Banca Commerciale Italiana
 Hamburg...Dresdner Bank
 Harbin...National City Bank of New York
 Hongkong...The Chase Bank
 Hongkong...National City Bank of New York
 Kobe...National City Bank of New York
 London...Barclays Bank Limited
 London...Westminster Bank Limited
 Madrid...Banco Hispano Americano
 Manila...National City Bank of New York
 Melbourne...Commercial Bank of Australia, Limited
 Milan...Credito Italiano
 Montreal...The Bank of Toronto
 Naples...Banco di Napoli
 Oslo...Christiana Bank og Kreditkasse
 Paris...Barclays Bank (France) Ltd.
 Paris...The Chase Bank
 Paris...Westminster Foreign Bank, Ltd.
 Rotterdam...Rotterdamsche Bankvereeniging N. V.
 Shanghai...The Chase Bank
 Shanghai...National City Bank of New York
 Singapore...National City Bank of New York
 Stockholm...A-B Svenska Handelsbanken
 Stockholm...Skanadinaviska Kreditaktiebolaget
 Sydney...Bank of New South Wales
 Tientsin...National City Bank of New York
 Tokyo...National City Bank of New York
 Toronto...The Bank of Toronto
 Vancouver...The Bank of Nova Scotia
 Vancouver...The Bank of Toronto
 Vancouver...Royal Bank of Canada
 Yokohama...National City Bank of New York

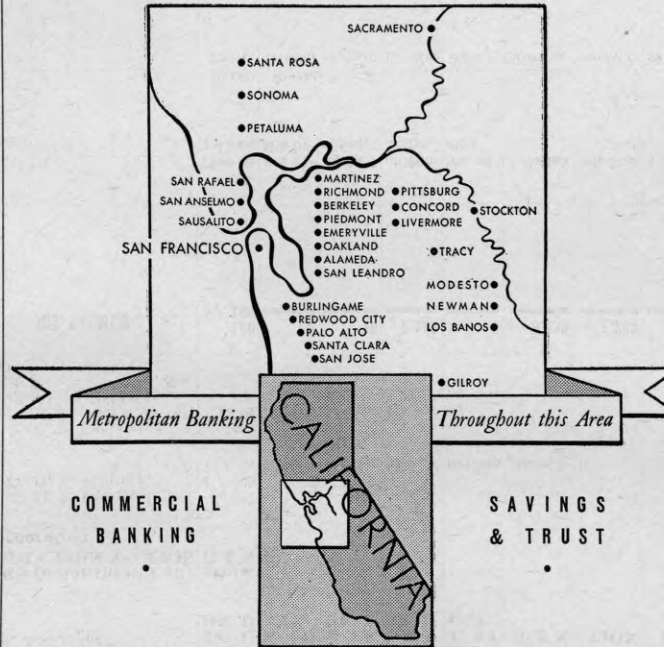

PROMPT ATTENTION GIVEN ALL PACIFIC COAST BUSINESS. ACCOUNTS OF BANKS, CORPORATIONS AND INDIVIDUALS INVITED

'AMERICAN TRUST COMPANY

ORGANIZED 1854

464 California St.

◆ 12 11-24 ▲T*§

(Head Office)

Jun'38Stmt

CABLE ADDRESS—
 "AMERICAN"

TRUST POWERS

MEM. AMER. & CAL. BKRS. ASS'NS.

Member
 Federal Deposit
 Insurance Corporation

FOREIGN DEPARTMENT

P. A. KINNOCH, *D. J. DALTON,
 V. P. and Mgr. Asst. Cash. and
 Asst. Mgr.*

K. KENNEDY,
Asst. Mgr

EDWIN WAMPNER

Asst. Mgr.

M. ANGER

Asst. Mgr.

Our Foreign Department has long established correspondent relations with banks throughout the world, and is especially well equipped to assist in the transaction of foreign business.

Number under Name of Bank is the Transit Number given to each bank in U. S. exclusively by The Rand-McNally Bankers' Directory, under the authority of The American Bankers Ass'n.

SAN FRANCISCO—Cont'd—Reserve City
(Federal Reserve City, District No. 12)

Non-Bank Towns with Nearest Banking Point (Indexed Access.), Lawyers, Laws (indexed) in back of this volume. For Interest Rates, Holidays, etc., see Laws.

Mem. A. B. A. New State Priv. Estab.
Mem. State B. Ass'n. [Established]
Fed. Res. Depts. Trust B-Bond
d-Safe Deposit Savings FDIC

***THE ANGLO CALIFORNIA NATIONAL BANK OF SAN FRANCISCO**

11-17 Ad @ 173
(1 Sansome)
Jun '38 Stmt
(Head Office)

***BANK OF AMERICA NATIONAL TRUST AND SAVINGS ASSOCIATION**

***THE BANK OF CALIFORNIA NATIONAL ASS'N**

Jun '38 Stmt 11-1 Ad @ 174
(400 California)
(Head Office)
Cable Address, "Bankofcala"

Bank of Canton @ \$ 137
Jun '38 Stmt 11-186
(555 Montgomery St.)

BANK OF MONTREAL \$1817
11-82 (333 California)
Jun '38 Stmt

***BANK OF MONTREAL (SAN FRANCISCO)**
Jun '38 Stmt 11-3 @ \$ 154
(333 California)
(San Francisco continued on next page)

PRESIDENT.	VICE-PRESIDENT.	CASHIER.	ASS'T CASHIER.
H. FLEISHHACKER M. FLEISHHACKER Ch. of Bd.	Asst. Vice-Presidents C. H. ALEXANDER WM. H. ARNOLD C. E. BARNETT I. M. BALDWIN R. D. BRIGHAM HARRY COE J. S. CURRAN H. FLEISHHACKER, JR. M. FLEISHHACKER, JR. JOS. FRIEDLANDER W. W. GIDDINGS P. E. HOOVER PAUL B. KELLY V. KLINKER V. J. LA MOTTE H. L. MACHEN B. NEUSTADT WM. H. PABST LEON SLOSS, JR. LOUIS SUTTER T. C. TILDEN FRED V. VOLLMER	F. L. MOSS J. J. CAMBRIDGE, JR. A. V. P. and Aud. V. KLINKER, Sec. H. FLEISHHACKER, JR. M. FLEISHHACKER, JR. R. H. HOLMBERG. Asst. Secretaries	PAUL A. ALLEN M. J. CREECH C. J. ENGELMAN HARRY A. GABRIEL WALTER GRAF R. A. HAMILTON CHARLES C. KUTZ K. B. MOBRISH L. M. OTTO R. A. SCHMALLE OTTO C. SCHULTE JR. W. E. TERRILL A. M. WICKLAND C. L. YOUNGDALE FRANK H. LOUGHER, GEO. D. LUNDY, LAURENCE H. THARP, Tr. Officers DOUGLAS R. FISHER, E. H. TIENKEN, R. R. ZELICK, A. Trust Officers

Member Federal Deposit Insurance Corporation
(See page 164)

JAMES J. HUNTER CHARLES K. McINTOSH Ch. of Bd.	STUART F. SMITH, V. P. and Tr. Officer HENRY M. PLATE	HERBERT V. ALWARD, V. P. and Cash. ELLIOTT McALLISTER C. NELSON HACKETT, A. Tr. Officer NATHAN B. PLATT, A. Tr. Officer S. VILAS BECKWITH, JR. A. Tr. Off.	J. WM. SOLEN HENRY L. MADDEN CHAS. B. MOORES BASIL R. MILLS FRED A. HURNI, A. C. and Sec.
---	---	---	--

Our Pacific Coast connections enable us to offer
PROMPT AND SATISFACTORY BANKING SERVICE
Member Federal Deposit Insurance Corporation

K. L. Kwong T. A. Soong, Ch. of Bd.	G. B. Lau	G. B. Lau	Helen Lowe, Sec.
F. G. Woods, Ch. of Bd. and Pres.	G. T. Eaton	F. G. Woods	G. T. Eaton A. E. Jolly, A. C. and Sec.

LIABILITIES. (In Thousands of Dollars)						RESOURCES.				
Capital	Surplus	Und. Prof. and or Reserves	Deposits	Other Liabilities	Totals	Cash, Ex. & Due from Bks	U.S. Gov. Securities	Other Securities	Loans & Discounts	Other Resources
\$ 15,400	\$ 3,650	\$ 4,008	\$ 204,842	\$ 3,007	\$ 230,907	\$ 66,879	\$ 43,843	\$ 19,481	\$ 92,370	\$ 8,334

SAN FRANCISCO BRANCHES

Market-Jones Branch (11-1715)
Market, McAllister and Jones Streets

Fillmore Branch (11-1712)
Fillmore and Geary Streets

Seaboard Branch (11-1714)
101 Market Street

Mission Branch (11-1711)
Mission and Sixteenth Streets

Marina District Branch (11-1719)
Chestnut and Fillmore Streets

Market-Ellis Branch (11-1716)
Market, Ellis and Stockton Streets

Montgomery Street Branch (11-1718)
Montgomery and Sacramento Streets

Potrero Branch (11-1713)
Third and Twentieth Streets

Richmond District Branch (11-1717)
Geary Blvd. at Twentieth Avenue

Other Branches in BAKERSFIELD, CHICO, EAST BAKERSFIELD, HANFORD, LEMOORE, MODESTO, OAKLAND, RED BLUFF, REDDING, and SAN JOSE.
Since 1873, the Bank for Bankers.

6,800	7,200	1,270	110,891	3,951	130,112	41,628	21,916	4,819	54,815	6,934
-------	-------	-------	---------	-------	---------	--------	--------	-------	--------	-------

BRANCHES AT PORTLAND, OREGON, TACOMA, WASHINGTON, AND SEATTLE, WASHINGTON.

Mission Branch
B. G. MOBBS, Mgr.; R. S. SAYLOR, H. R. GLEESON and A. M. WARREN, Asst. Mgrs.

500	95	2,119	2,714	1,381	767	527	25	14		
300 (Branch of)	49	69	377	795	2	793				
1,000	183	64	4,429	127	5,803	842	2,104	1,374	1,447	36

PRINCIPAL CORRESPONDENTS.

N. City, Chase N., Gty. Tr. Co., and 1st N., N. Y.; Cont. Ill. N. Bk. & Tr. Co. and 1st N., Chi.; 1st N., Bos.; Phil. N., Phil.; 1st N. Pitt.; Mtl.-Com. Bk. & Tr. Co., St. L.; Commerce Tr. Co., Kan. C.; Riggs N., Wash., D. C.; 1st N. and Den. N., Den.; Cent. N., Clev.; Midland Bk. Ltd., Barclays Bk. Ltd., and Lloyds Bk. Ltd., Lon.; Comptoir N. d'Escompte and The Chase, Paris; Guaranty Tr. Co. of N. Y., Brussels; Banca Commerciale Italiana, Milan; Deutsche Bk., Berlin.

Laidlaw & Co., Irv. Tr. Co., Bkrs. Tr. Co., Bk. of N. Y., Chase N., Chem. Bk. & Tr. Co., Cent. Ban. Bk. & Tr., Gty. Tr. Co., N. City, Brown Bros., Harriman & Co., and J. P. Morgan & Co., N. Y.; 1st N. and Cont. Ill. N. Bk. & Tr. Co., Chi.; Phil. N., Phil.; 1st N. Bk. at Pittsburgh, Pitt.; N. Shawmut, Bos.; 5th-3rd Un. Tr. Co., Cin.; 1st N., Kan. C.; 1st N., Omaha; 1st N., St. L.; Riggs N., Wash.; Canadian Bk. of Com., Toronto; Dominion Bk. and Royal Bk. of Can., Vancouver; Midland Bk. Ltd., Lon.

Chase N., N. Y.; Am. Tr. Co. and Anglo Calif. N. San F.; Calif., Los A.

Bk. of Montreal, N. Y., Chi., London, and Canada; Calif., Los A.

Bk. of Montreal, N. Y., London, and Canada; Calif., Los A.

BANK OF AMERICA N.T. & S.A. CALIFORNIA'S ONLY STATE-WIDE BANK *Quick Returns on Collections*

Mem. A. B. A. *New State Priv. Mem. State B. Ass'n. [Estab. Fed. Res. Depts: T-Trust B-Bond d-Safe Deposit © Savings ▲FDIC

SAN FRANCISCO HEADQUARTERS

1 Powell Street

General Administrative Officers

- A. P. GIANNINI..... { Chairman of the Board of Directors
Chairman of the General Executive Committee
- L. M. GIANNINI..... President
- W. E. BLAUER..... { Vice Chairman of the Board of Directors
Chairman of the General Finance Committee
- A. J. GOCK..... Vice Chairman of the Board of Directors
- LOUIS FERRARI..... Vice President and Counsel
- W. J. KIEFERDORF..... Vice President and Senior Trust Officer
- A. E. SBARBORO... Vice Pres. and Vice Chrm. General Finance Committee
- RUSSELL G. SMITH, Vice-President and Cashier

Vice Presidents

- | | | |
|---------------------|------------------|-----------------|
| R. J. BARDIERI | D. PORTER DUNLAP | G. L. PAPE |
| S. C. BEISE | S. H. ERRINGTON | R. H. PEARCE |
| F. N. BELGRANO, JR. | A. FENTON | JNO. I. RIORDAN |
| MARSDEN S. BLOIS | C. E. GRUHLER | FRANK F. RISSO |
| R. BOCQUERAZ | P. M. HARWOOD | S. K. TROXEL |
| JAS. F. CAVAGNARO | RUSSELL A. KENT | E. I. VAUGHAN |
| A. E. CONNICK | E. A. MATTISON | E. J. WAIT |
| B. H. CRITCHFIELD | G. M. McGLERKIN | HOWARD WHIPPLE |
| PAUL DIETRICH | J. F. MOSES | E. S. ZERGA |
| | G. J. PANARIO | |

R. P. A. EVERARD.....Secretary

Assistant Vice Presidents

- | | | |
|--------------------|------------------|-----------------|
| L. ALLEN | C. A. EGNEL | W. H. NEWELL |
| CARL BANIGAN | J. E. FOLEY | ROBERT PAGANINI |
| R. BEAMES | P. L. HUDSON | I. H. POTTER |
| IVAN R. DEAN | MILTON JELLINS | M. S. PROSSER |
| M. A. BLACKBURN | ALFRED S. KAY | V. C. RICHARDS |
| GEO. O. BORDWELL | R. R. LOCKHART | J. B. ROBINSON |
| H. W. CAMPBELL | A. G. LUCHSINGER | G. D. SCHILLING |
| LINYAL H. CASTLE | K. S. McBRIDE | HARRY R. SMITH |
| WILLIAM COURTRIGHT | W. F. MINEHAN | V. M. SMITH |
| G. R. DAGNALL | R. F. MORETTI | GEO. SOLARI |
| JOHN A. DAVIS | C. G. MUNSON | L. E. TOWNSEND |

Vice-Presidents—San Francisco Branches

- | | | |
|--------------------|------------------|----------------|
| F. M. BUCKLEY | LEE HARRIS | J. RAGGIO |
| R. B. BURMISTER | H. F. HOGAN | J. A. SPEARS |
| B. F. EDWARDS, JR. | C. P. PARTRIDGE | ROBT. R. YATES |
| | V. L. PUCCINELLI | |

LIABILITIES. (In Thousands of Dollars)						RESOURCES.				
Capital	Surplus	Und.Prof. and or Reserves	Deposits	Other Liabilities	Totals	Cash, Ex. & Due from Bks	U.S. Gov. Securities	Other Securities	Loans & Discounts	Other Resources
\$ 50,000	\$ 40,000	\$ 26,837	\$ 1,357,779	\$ 23,911	\$ 1,498,527	\$ 225,792	\$ 440,200	\$ 137,749	\$ 629,125	\$ 65,661

CORRESPONDENT BANKS IN THE PRINCIPAL CITIES OF THE UNITED STATES AND THE COMMERCIAL CENTERS OF THE WORLD

A COMPLETE TRUST SERVICE

To the permanency and financial responsibility of a corporate trustee, the Trust Department of this Bank adds the advantages of state-wide experience, and the most modern type of trust equipment in conducting all forms of trust activity for its clients.

London Branch Office at 12 Nicholas Lane, London E. C. 4

International Banking Dept.

We offer complete facilities for foreign banking transactions, including the purchase sale and collection of bills and the issuance of drafts in any currency, and Travelers' and Documentary Letters of Credit negotiable in foreign lands. Information procured concerning foreign banks and firms.

DISTINCTIVE BLUE AND GOLD

**BANK OF AMERICA
Travelers Cheques**

**ARE EXTENSIVELY USED BY
WORLD TRAVELERS**

COMPLETE CALIFORNIA COVERAGE

493 Offices in 307 Communities

An account with
CALIFORNIA'S LARGEST BANK

provides
BANKS AND BANKERS
with

- ... direct routing transit and collection services throughout California—reduces float—speeds up collections
- ... night and day transit service
- ... intimate credit checkings
- ... metropolitan banking facilities in 307 California communities.

MAIN OFFICES

San Francisco 1 Powell Street
Los Angeles 660 So. Spring Street

***BANK OF AMERICA NATIONAL TRUST AND SAVINGS ASSOCIATION**

Jun'38Stmt 11-35 ▲d@Tet'04
(Head Office)
48 Branches in San Francisco

Member
Federal Deposit
Insurance Corporation

STATE-WIDE SERVICE IN CALIFORNIA

DIRECT YOUR CLIENTS TO US

QUICK RETURNS ON COLLECTIONS

Number under Name of Bank is the Transit Number given to each bank in U. S. exclusively by The Rand-McNally Bankers' Directory, under the authority of The American Bankers Ass'n.

SAN FRANCISCO—Cont'd—Reserve City
(Federal Reserve City, District No. 12)

Non-Bank Towns with Nearest Banking Point (Indexed Access.), Lawyers, Laws (Indexed) in back of this volume. For Interest Rates, Holidays, etc., see Laws.

Mem. A. B. A. *New State Priv. Trust Co., 11-113, 75'86 Jun'38Stmt (148 Montgomery)

*CANADIAN BANK OF COMMERCE (CALIF.) 11-27, 11-27, 11-27 Jun'38Stmt (Head Office) (344 Pine Street)

***CROCKER FIRST NATIONAL BANK OF SAN FRANCISCO**

Jun'38Stmt 11-8 Ad @ 11-70 (1 Montgomery)

Member Federal Deposit Insurance Corporation

*Federal Reserve Bank of San Francisco 11-57, 11-57 (Head Office)

The Hibernia Sav. & Loan Soc. 11-55 Ad @ 11-59 (Head Office) (Cor. Market, McAllister and Jones)

Hong Kong & Shanghai Bkg. Corporation 11-54, 11-54 (361 California)

Morris Plan Co. 11-101, 11-101 (711 Market)

(Operating under Industrial Loan Act) (San Francisco continued on next page)

PRESIDENT.	VICE-PRESIDENT.	CASHIER.	ASS'T CASHIER.
A. C. Greene.....	F. T. Elsey, Ch. of Exec. Com. & V. P. H. E. Monroe B. J. Henley	W. H. Smith, Jr., Sec. and Mgr. W. S. Alexander, Aud.	W. W. Wilson, A. Sec. F. M. Mulcrevy, A. Sec. Harry Geballe, Tr. Off.
A. C. Steven..... Bruce Heathcote, Ch.	H. H. McKee..... F. C. McDonald E. Morgan, A.V. P.	C. R. Kraus.....	H. A. Ford..... P. J. Hallisey R. W. Fowler R. P. Price

JAMES K. MOFFITT, Chairman, Board of Directors
WILLIAM W. CROCKER, President

Banking Department

E. AVENALI, Vice-President
F. G. WILLIS, Vice-President and Cashier
D. J. MURPHY, Vice-President
GEO. J. KERN, Vice-President

J. F. SULLIVAN, JR., Vice-President
R. A. NEWELL, Vice-President
W. D. LUX, Vice-President
P. S. SCALES, Vice-President

Assistant Cashiers

G. W. HALL
WM. R. ROBERTS
J. F. McGRATH

J. A. WHITE
CHAS. PRATT, JR.
WM. PFLUEGER

V. M. ALVORD
T. E. JOHNSTON
G. J. BRADLEY

H. H. HAIGHT, Manager Foreign Department
A. R. ANGELL, Assistant Manager Foreign Department
H. L. KAUFMANN, Assistant Manager Foreign Department

Trust Department

L. A. McCRYSTLE, Vice-Pres. and Trust Officer
J. H. EASTMAN, Asst. Tr. Off.
R. V. WALSH, Asst. Tr. Off.

E. F. LAWRENCE, Asst. Tr. Off.
C. V. NEWELL, Asst. Tr. Off.

M. R. CLARK, Auditor

(See page 29 for complete information)

R. M. Tobin..... (4 Branches)	C. J. Barry.....	J. O. Tobin, V. P. and Sec.	
		A. R. M. Blackhall, Agent	
F. A. Collman.....	E. L. Harms..... M. I. Waters F. E. Roberts, A. V. P. W. E. Finn, A. V. P.	F. E. Blackwood..... E. L. Harms, Sec. and Tr.	A. W. Christopher, A. Sec. C. C. Baker, A. Sec.

LIABILITIES. (In Thousands of Dollars)						RESOURCES.				
Capital	Surplus	Und. Prof. and or Reserves	Deposits	Other Liabilities	Totals	Cash, Ex. & Due from Bks	U.S. Gov. Securities	Other Securities	Loans & Discounts	Other Resources
\$ 205		\$ 3		\$ 37	\$ 245	\$ 25	\$ 107	\$ 103	\$ 9	\$ 1
(Title and trust business only)										
1,300	\$ 325	147	\$ 19,252	13	21,037	8,820	5,644	1,293	5,199	81
6,000	6,000	2,417	129,032	1,192	144,641	29,838	50,641	18,409	41,856	3,897

THE OLDEST NATIONAL BANK IN CALIFORNIA

An outstanding bank for commercial and industrial accounts. Bankers for many of the most substantial business concerns of the West for more than 68 years.

Commercial - Savings - Trust - Safe Deposit

Correspondent connections with principal banks throughout the world.

PRINCIPAL CORRESPONDENTS.	
Bankers Trust Company.....	New York
Chase National Bank.....	New York
First National Bank.....	New York
Grace National Bank.....	New York
Guaranty Trust Company.....	New York
Irving Trust Company.....	New York
National City Bank.....	New York
New York Trust Company.....	New York
First National Bank.....	Boston
National Shawmut Bank.....	Boston
Continental Illinois National Bank & Trust Co.....	Chicago
First National Bank.....	Chicago
National Bank of Detroit.....	Detroit
First National Bank.....	Philadelphia
Mellon National Bank.....	Pittsburgh
Union Trust Company.....	Pittsburgh
Mile. Com. Bk. & Tr. Co.....	St. Louis
Biggs National Bank.....	Washington

BANK OF AMERICA N.T. & S.A. Quick Returns on Collections
CALIFORNIA'S ONLY STATE-WIDE BANK

Number under Name of Bank is the Transit Number given to each bank in U. S. exclusively by The Rand-McNally Bankers' Directory, under the authority of The American Bankers Ass'n.

SAN FRANCISCO—Cont'd—Reserve City
(Federal Reserve City, District No. 12)

Non-Bank Towns with Nearest Banking Point (In dexed Acces.), Lawyers, Laws (indexed) in back of this volume. For Interest Rates, Holidays, etc., see Laws.

●Mem. A.B.A. *New \$State Priv.
†Mem. State B. Ass'n. [Etab.
◆Fed. Res. Depts: T-Trust B-Bond
d-Safe Deposit © Savings ▲FDIC

Pacific Coast Joint Stock Land
Bank.....11-97.....'22
(206 Sansome)
Mar'38Stmt

***PACIFIC
NATIONAL BANK**
OF SAN FRANCISCO
Jun'38Stmt 11-39 ▲d@T'24
(833 Montgomery)

The San Francisco Bank
Jun'38Stmt 11-55 ▲d@T'24
(Head Office)
(526 California)

Sumitomo Bank, Ltd.....\$16
11-79 (815 California St)

Title Insurance & Guaranty Co.
(Trust Department)
Jun'38Stmt 11-14 TS'27
(130 Montgomery)

***WELLS
FARGO BANK
& UNION
TRUST CO.**
◆11-16▲d@T'24\$'52
Jun'38Stmt

Head Office
(Market at Montgomery)

Union Trust Office • 11-61
(Market St. at Grant Ave.)

Yokohama Specie Bank, Ltd.
11-58 (415-29 Sansome) ●\$'80
Jun'38Stmt
San Francisco Clearing House
(231 Mills Bldg.)
(Members indicated by a *)
(San Francisco continued on next page)

PRESIDENT.	VICE-PRESIDENT.	CASHIER.	ASS'T CASHIER.
A. O. Stewart.....	H. Hise..... H. N. Kuechler, Jr.	H. Hise, Tr..... C. L. Braskamp, A. Tr. J. E. Johnson, A. Tr.	H. N. Kuechler, Jr., Sec. W. A. Rabbett, W. G. Harmon, Asst. Secretaries
H. R. GAITHER..... J. W. MASON.....	E. O. KAUFMANN, V. P. and Mgr. For. Dept. Ch. of Bd. M. C. GIBSON, V. P. and Mgr. Pub. Re- lations Dept. G. W. ELLIS	E. H. LEMASTERS, V. P. and Cash. D. W. HOLTGATE, Tr. Of.	B. KELLMANN, A. Cash. and Aud.
An Independent Bank GIVING REAL PERSONAL SERVICE Member Federal Deposit Insurance Corporation			
P. S. Maddux..... E. T. Kruse, Ch. H. H. Herzer, V. P. and Sec. L. H. Hansen, V. P. Aud. and Cont. L. C. Koster, V. P. W. C. Heyer, V. P. O. F. Paulsen, V. P. F. A. Cellarius, V. P.	E. W. Vodden..... W. A. Scheffauer, V. P. and A. Sec. M. T. Eastham, Aud. and Cont. Albert Fritzsche, Asst. to Pres. J. D. Baker, Tr. Off. D. K. Tripp, Corporate Tr. Off.	F. M. Ratto..... M. D. Anderson, J. O. Cunha, L. H. Delano, G. A. Ehrenpfort, Edmund Goldmann, A. J. Guillemard, K. Murata, Mgr. Y. Shinowara, Pro. Mgr.	R. A. Hearst Adolph Henninger C. B. Howell R. B. Leando H. P. Maynard G. H. Meyer J. F. Muller A. B. Schneider C. L. Smith A. R. Tuckey T. Morita, Pro. Mgr.
O. A. Rouleau.....	D. Stoney, V. P. and Mgr. W. C. Clark T. G. Morton	J. A. Ornstein	E. G. Schwarzmann Sec. and Tr. Off. A. V. Salerno, A. Tr. Off.

OFFICERS

F. L. LIPMAN - Chairman of the Board
R. B. MOTHERWELL - President

FRANK B. KING.....	Vice-President	CHARLES DU PARC.....	Asst. Cashier
H. G. LARSH.....	Vice-President and Secretary	ROY E. WARNER.....	Asst. Cashier
F. J. BRICKWEDEL.....	Vice-President and Trust Officer	E. H. SHINE.....	Asst. Cashier
ARTHUR D. OLIVER.....	Vice-President	J. A. MILLER.....	Asst. Cashier
JULIAN EISENBACH.....	Vice-President	D. A. STIVERS.....	Asst. Cashier
I. W. HELLMAN.....	Vice-President	W. H. CULBERT.....	Asst. Cashier
F. I. RAYMOND.....	Vice-President	H. FELDHEYM.....	Asst. Cashier
F. J. HELLMAN.....	Vice-President	J. A. SEIBERLICH.....	Asst. Cashier
W. F. GABRIEL.....	Vice-President	G. W. WICKLAND.....	Asst. Cashier
W. J. BEVAN.....	Asst. Vice-Pres.	R. H. REBELE.....	Asst. Cashier
A. H. SILVERNAIL.....	Asst. Vice-Pres.	OLIVER CARLSON.....	Asst. Cashier
F. J. CAMPBELL.....	Asst. Vice-Pres.	C. J. DAISS.....	Asst. Cashier
F. T. LETCHFIELD.....	Asst. Vice-Pres.	J. A. DUCOURNAU.....	Asst. Cashier
E. LEUVENBERGER.....	Asst. Vice-President and Manager Foreign Dept.	W. J. GILSTRAP.....	Asst. Cashier and Asst. Manager Foreign Dept.
A. W. KOHNER.....	Cashier	JOHN D. BODEN.....	Asst. Cashier
PERCY A. WOOD.....	Trust Officer	R. L. WALLACE.....	Asst. Cashier
R. J. SCHRADER.....	Trust Officer	G. W. COLBY.....	Asst. Cashier
		GROVER GRADY.....	Asst. Trust Officer
		LEE CRAWFORD.....	Asst. Trust Officer
		G. E. JENNINGS.....	Asst. Trust Officer
		ALBERT J. CALLAHAN.....	Asst. Trust Officer
		W. E. LYNAM.....	Gen'l Aud.

		Y. Yasunaka, Mgr.	B. Hirano, Sub. Mgr.
C. K. McIntosh.....	E. Avenali.....	R. W. Schumacher, Mgr.	H. H. Huxtable, A. Mgr.

LIABILITIES. (In Thousands of Dollars)						RESOURCES.				
Capital	Surplus	Und.Prof. and or Reserves	Deposits	Other Liabilities	Totals	Cash, Bk. & Due from Bks	U.S. Gov. Securities	Other Securities	Loans & Discounts	Other Resources
\$ 729			\$ 75 (Farm Ln. Bds.)		\$ 804	\$ 731	\$ 73			
			(Territory California and Arizona)							
500 Pf. 500	\$ 148	\$ 233	7,780	\$ 955	10,116	2,704	313	\$ 321	\$ 5,708	\$ 1,070
1,000 Pf. 3,475 1,525 (Cap. Fd.)	4,000	4,967	158,165	458	173,590	13,657	61,766	15,844	79,515	2,808
Branch Offices:										
(11-179) Mission Branch: ● Mission & 21st Sts. L. C. Koster, Mgr.										
(11-180) Park-Presidio Branch: ● Clement St. & 7th Ave. W. C. Heyer, Mgr.										
(11-181) Haight Street Branch: ● Haight & Belvedere Sts. O. F. Paulsen, Mgr.										
(11-182) West Portal Branch: ● West Portal Ave. & Ulloa St. F. A. Cellarius, Mgr.										
(11-183) Fillmore Branch: ● 1528 Fillmore St. E. W. Vodden, Mgr.										
			(Branch of Osaka, Japan)							
200	25	28	(Trust and Deposits Insurance)		253	33	51	21	144	4

9,000 6,000 2,632 227,251 11,456 256,339 54,652 102,487 31,355 57,336 10,509

Direct correspondent service in every important commercial center in countries bordering the Pacific Ocean.

Wide experience in rendering specialized banking service to Pacific Coast branches, plants and representatives of national corporations.

Member Federal Deposit Insurance Corporation

1,000 State Deposits by	250 ment of ch of Y okeges 67-	159 f San eko hama, Ja 68-69 f pan)	4,379 Franti sco an pa) Num ber of Cities, etc.)	1,909 and Los Angeles and Private Banks, Total	7,697	1,104	1,987	1,657	2,949
-------------------------	--------------------------------	-------------------------------------	--	--	-------	-------	-------	-------	-------

PRINCIPAL CORRESPONDENTS.										
Bk. of Am. N. Tr. & Sav., San F.										
Chase N., N. City, and Mnfrs. Tr. Co., N. Y.; Cont. Ill. N. Bk. & Tr. Co., Chi.										
Gty. Tr. and Chase N., N. Y.; Cont. Ill. N. Bk. & Tr., Chi.										
Sumitomo Bk. of Seattle, Seat.; Sumitomo Bk. of Calif., Sac.; Sumitomo Bk., Ltd., Japan; Sumitomo Bk. of Hawaii, Honolulu.										
Bk. of Am. N. Tr. & Sav. Assn., Crocker 1st N., Anglo Calif. N. and The San F. Bk., San F.										
Bankers Trust Company..... New York										
Central Hanover Bank & Trust Company..... New York										
Chase National Bank..... New York										
Chemical Bank & Trust Company..... New York										
Corn Exchange Bank Trust Company..... New York										
First National Bank..... New York										
Guaranty Trust Company..... New York										
Irving Trust Company..... New York										
J. F. Morgan & Co..... New York										
National City Bank..... New York										
New York Trust Company..... New York										
Yokohama Specie (Ltd.), N.Y., Los A., Seattle, Honolulu, Rio de Janeiro, and throughout the world.										

Mem. Am. Bks. Assn. Mem. State Bks. Assn. Mem. Inv. Bks. Assn. Mem. Local Stock & Bond Exchange	YEAR ESTABLISHED	MEMBERS OF FIRM BRANCH MANAGERS EXCHANGE MEMBERSHIPS	OTHER OFFICES, CORRESPONDENTS AND BANK DEPOSITORIES
BROWN & CO., F. M. (1 Montgomery St.)	'93	J. H. SCHINNELER, <i>President</i> CHAS. H. DAVIS, <i>Secretary</i> SPECIALISTS IN UNLISTED & INACTIVE STOCKS & BONDS	Anglo Calif. N. and Bk. of Am., San F.

Brown Harriman & Co. CHARLES W. COBB, *Manager*

Incorporated '34
(155 Montgomery Street)

Engaged in the general investment business as underwriters of capital issues and as dealers in U. S. Government, State, county and municipal bonds, and in railroad, public utility, industrial and other investment securities.

San Francisco Office: 155 Montgomery Street.
New York Office: 63 Wall Street.

Other Offices
10 P. O. Square, Boston; 1529 Walnut Street, Philadelphia; 135 South La Salle Street, Chicago.

Representatives in Leading Cities throughout the United States.
Correspondents in Europe.

Specialists in UNITED STATES GOVERNMENT SECURITIES GUARANTEED ISSUES FEDERAL LAND BANK TERRITORIAL AND MUNICIPAL BONDS	G. J. DEVINE & CO., INC. 2214 Russ Bldg., San Francisco Exbrook 6161 A. R. SNOBLE, <i>Resident Manager</i> Direct Wires to all Offices: NEW YORK • CHICAGO BOSTON • PHILADELPHIA • ST. LOUIS • CINCINNATI
--	--

Mem. Am. Bks. Assn. Mem. State Bks. Assn. Mem. Inv. Bks. Assn. Mem. Local Stock & Bond Exchange	YEAR ESTABLISHED	MEMBERS OF FIRM BRANCH MANAGERS EXCHANGE MEMBERSHIPS	OTHER OFFICES, CORRESPONDENTS AND BANK DEPOSITORIES
THE FIRST BOSTON CORPORATION (Russ Building) (235 Montgomery Street) Tel. Sutter 6820		President: ALLAN M. POPE, <i>New York.</i> Mgr.: ROBERT L. HARTER INVESTMENT BANKERS United States Government, Municipal, Public Utility, Railroad, and other Investment Bonds and Notes; Bankers' Acceptances, Bank Insurance Company and other Investment Stocks. — Direct Private Wires to Principal Cities.	Exec. Offices: N. Y. and Bos. Other Offices: Chi., Phil., Cleve., St. L., Pitts., Hart., Los A., Seattle, Buffalo, Springfield, Mass., Rutland, and Providence.

MARTIN JUDGE, JR. & CO. (1 Montgomery St.)	MARTIN JUDGE, JR., <i>Proprietor</i> Mining Dept.—THOS. S. ROBINSON SPECIALISTS UNLISTED BONDS AND STOCKS	E. A. Pierce & Co. and Crocker 1st N. Bk., San F. Bankers Tr. Co. and N. Y. Tr. Co., N. Y.; William E. Staats Co., Los Angeles and Pasadena.
WILLIAM R. STAATS CO. (155 Montgomery St.) ±'87		Established 1887 JOHN EARLE JARDINE, <i>Pres.</i> Bonds and Stocks Member Los Angeles Stock Exchange. Assoc. Member San Francisco Stock Exchange.

Number under Name of Bank is the Transit Number given to each bank in U. S. exclusively by The Rand-McNally Bankers' Directory, under the authority of The American Bankers Ass'n.

CALIFORNIA—Continued

Non-Bank Towns with Nearest Banking Point (Indexed Acces.), Lawyers, Laws (indexed) in back of this volume. For Interest Rates, Holidays, etc., see Laws.

TOWN AND COUNTY. County Seats. 12 Fed. Res. Dist. Los Angeles Br.	Mem. A.B.A. New State Priv Mem. State B. Ass'n. [Estab. Fed. Res. Depts. Trust B-Bond d-Safe Deposit Savings FDIC	PRESIDENT.	VICE-PRESIDENT.	CASHIER.	ASS'T CASHIER.	LIABILITIES. (In Thousands of Dollars)					RESOURCES.					PRINCIPAL CORRESPONDENTS.	
						Capital	Surplus	Und.Prof. and or Reserves	Deposits	Other Liabilities	Totals	Cash, Ex. & Due from Bks	U.S. Gov. Securities	Other Securities	Loans & Discounts		Other Resources
San Gabriel 7224 Los Angeles Q5	California Bank ▲@1\$'03 ◆ 90-826			C. C. Pearson, <i>Mgr.</i>	C. Hunter, <i>Pro. Mgr.</i>	\$ 5,000 Pf. 1,000 (San Gabriel Office) (See Head Office, Los Angeles, Calif.)	\$ 1,500	\$ 1,620									
Sanger 2967 Fresno J12	Bank of America Natl. Tr. & Savgs. Assn. ▲@1\$'04 90-661	E. R. Hudson, <i>Mgr. and A. Tr. Off.</i>				50,000 (Sanger Branch, See San Francisco)	40,000	26,837									
San Jacinto 1346 Riverside P19	First National Bank ▲@1\$'05 Jun'38Stmt 90-662	E. O. Ingalls, C. E. Brouse, <i>Ch.</i>	B. H. Crow	H. O. Dane, <i>Cash., Sec., and Tr.</i>	Helen L. Wilhelm, <i>A. C. and A. Sec.</i>	32 Pf. 18	30	7	\$ 270	\$ 1	\$ 358	\$ 86	\$ 27	\$ 89	\$ 118	\$ 38	Chase N. Y.; W. F. Bk. & Un. Tr., San F.; Citiz. N. Tr. & Sav., Los A.
" " "	First Savings Bank ▲@1\$'11 Jun'38Stmt 90-695	E. O. Ingalls, C. E. Brouse, <i>Ch.</i>	B. H. Crow	H. O. Dane, <i>Cash., Sec., and Tr.</i>	Helen L. Wilhelm, <i>A. C. and A. Sec.</i>	25	6	10	304		345	76	65	88	101	15	Citiz. N. Tr. & Sav., Los A. and Riverside.

BANK OF AMERICA N.T. & S.A. *Quick Returns on Collections*
CALIFORNIA'S ONLY STATE-WIDE BANK

Number under Name of Bank is the Transit Number given to each bank in U. S. exclusively by The Rand-McNally Bankers' Directory, under the authority of The American Bankers Ass'n.

CALIFORNIA—Continued

Non-Bank Towns with Nearest Banking Point (Indexed Access.), Lawyers, Laws (indexed in back of this volume. For Interest Rates, Holidays, etc., see Laws.

TOWN AND COUNTY.	MEMBERSHIP AND SERVICES.	PRESIDENT.	VICE-PRESIDENT.	CASHIER.	ASS'T CASHIER.	LIABILITIES. (In Thousands of Dollars)					RESOURCES.					PRINCIPAL CORRESPONDENTS.	
						Capital	Surplus	Und. Prof. and Reserves	Deposits	Other Liabilities	Totals	Cash, Ex. & Due from Bks	U.S. Gov. Securities	Other Securities	Loans & Discounts		Other Resources
San Jose...57,651 Santa Clara G 23	*AMERICAN TRUST COMPANY ◆90-82 ▲@T:1'54 *THE	F. J. Oehler, V. P. and Dist. Mgr. A. E. Duane, A. V. P. and A. Mgr.		M. E. Kennedy, N. F. Thomas, E. H. Gustafson, Asst. Cashiers and Asst. Secretaries	F. E. Whitmer, A. Tr. Of.	(San Jose) (See Head Office, San Francisco)											
"	ANGLO CALIFORNIA NATIONAL BANK OF SAN FRANCISCO 90-84 ▲T:20		1 Sansome St., San Francisco, Cal.	Wm. H. PABST, V. P. and Mgr. Other Branches in Bakersfield, Chico, Hanford, Lemoore, Modesto, Oakland, Red Bluff and Redding. Since 1873, the Bank for Bankers.	G. A. SWAIN, A. Mgr. W. H. PABST, JR., A. Mgr.	\$15,400 \$3,650 \$4,008 204,842											
"	*BANK OF AMERICA NATL. TRUST AND SAVINGS ASSN. ▲d@T:1'04			(90-83) San Jose Main Office: F. C. MITCHELL, V. P. and Mgr.; O. L. SLAUGHT, A. V. P.; G. K. CUNNINGHAM, A. V. P.; J. H. BOCCARDO, Asst. Mgr.; WALTER E. BRUNS, Tr. Of.; JEROME T. BOWDEN, A. Tr. Of. (90-84) Hester Branch: M. J. BOHNETT, Mgr. (90-85) South First Street Branch: H. ANLMAN, Mgr. E. D. SHEPHERD, A. V. P. OPERATES 493 BRANCHES IN CALIFORNIA.		50,000 40,000 26,837											
"	*The First National Bank Jun'38Stmt 90-78 ▲d@T:74	W. S. Clayton	J. B. Clayton A. E. Holmes	Paul Rudolph	H. M. Huggins N. S. Gayle C. H. Leese	600 600 269 10,309 \$ 65 \$11,843	\$ 2,498	\$ 1,824	\$ 2,118	\$ 4,505	\$ 898						1st N., N. Y.; Cont. Ill. N. Bk. & Tr. Co., Chi.; Crocker 1st N. and W. F. Bk. & Un. Tr., San F.; Secur.-1st N., Los A.
San Juan Bautista...772 San Benito J 7	Bank of America Natl. Tr. & Savgs. Assn. ▲d@T:1'04 90-885	F. J. Oehler	H. Ahlman	C. L. McGovern, Sec. and Tr.	A. L. Brown, Mgr.	(See Total Deposits by Cities, States, etc.) 50,000 40,000 26,837 (San Juan Bautista Branch, See Los Angeles, Calif.)											
San Juan Capistrano...1200 L Orange P 17	Bank of America Natl. Tr. & Savgs. Assn. ▲d@T:1'04 90-1361			G. J. Hamilton, Mgr.		50,000 40,000 26,837 (San Juan Capistrano Branch, See San Francisco or Los Angeles)											
San Leandro...11,455 Alameda D 20	AMERICAN TRUST COMPANY ◆ 90-326 ▲@T:1'54			M. W. Carden, Mgr.	A. J. Silva, A. Mgr.	(San Leandro Branch, See Head Office, San Francisco, Calif.)											
"	BANK OF AMERICA NATL. TR. & SAVGS. ASSN. 90-1147 ▲d@T:1'04	W. J. GANNON, Ch. Adv. Bd.		P. D. BARTLETT, Mgr.		50,000 40,000 26,837 (San Leandro Branch, See San Francisco or Los Angeles, Calif.)											
"	First National Bank in San Leandro...90-1398 ▲d@T:1'28 Jun'38Stmt	R. H. Cross, Howard Bronstein, Ch.	A. C. Jensen	A. J. Oliveira, Cash. and Sec.	Charles Prosser, A. C. and A. Sec.	62 45 17 1,168 31 1,361 Pf. 38	202	78	240	828	13						Chase N., N. Y.; W. F. Bk. & Un. Tr., San F.; Bk. of Com. and Cent., Oakland.
San Luis Obispo San Luis Obispo M 9 8276	BANK OF AMERICA NATL. TR. & SAVGS. ASSN. 90-288 ▲d@T:1'04			WM. H. NUSS, JR., Mgr.	A. E. GIUBBINI, Asst. Mgr.	50,000 40,000 26,837 (San Luis Obispo Branch, See San Francisco or Los Angeles, Calif.)											
"	SECURITY-FIRST NATIONAL BANK OF LOS ANGELES 90-236 ▲d@T:1'23			L. J. DEFOSSET, Mgr.	F. N. THROOP, A. Mgr. W. PFLEGHAR, A. Mgr.	(San Luis Obispo Branch, For complete report, see Head Office, Los Angeles) ONE OF 122 OFFICES AND BRANCHES OPERATED IN SOUTHERN CALIFORNIA.											
San Marino...3780 L Los Angeles P 4	SECURITY-FIRST NATIONAL BANK OF LOS ANGELES 90-1370 ▲d@T:1'86			J. A. BARTON, Mgr.		(San Marino Branch, For complete report, see Head Office, Los Angeles) ONE OF 122 OFFICES AND BRANCHES OPERATED IN SOUTHERN CALIFORNIA.											

Number under Name of Bank is the Transit Number given to each bank in U. S. exclusively by 'The Rand-McNally Bankers' Directory, under the authority of The American Bankers Ass'n.

CALIFORNIA—Continued

Non-Bank Towns with Nearest Banking Point (Indexed Access.), Lawyers, Laws (Indexed) in back of this volume. For Interest Rates, Holidays, etc., see Laws.

TOWN AND COUNTY. County Seats. 12 Fed. Res. Dist. Los Angeles Br.	Mem. A. B. A. New State Priv. Mem. State B. Ass'n. (Etab. Fed. Res. Depts. Trust B-Bond d-Safe Deposit Savings FDIC	PRESIDENT.	VICE-PRESIDENT.	CASHIER.	ASS'T CASHIER.	LIABILITIES. (In Thousands of Dollars)					RESOURCES.					PRINCIPAL CORRESPONDENTS.		
						Capital	Surplus	Und.Prof. and or Reserves	Deposits	Other Liabilities	Totals	Cash. & Due from Bks	U.S. Gov. Securities	Other Securities	Loans & Discounts		Other Resources	
Santa Cruz 14,395 Santa Cruz J6	*BANK OF AMERICA NATL. TR. & SAVGS. ASSN. ▲d@T*04	(90-168) East Santa Cruz Branch: F. D. RICE, V. P. and Mgr. J. B. WATTS, A. Mgr.	anta Cruz Branch: F. D. RICE, V. P. and Mgr. J. B. WATTS, A. Mgr.	e: W. T. RICE, V. P. BALDWIN, Ch. Adv. B. d. and V. P.; W. T. RICE, V. P. and Mgr.	and Mgr. J. B. WATTS, A. Mgr.	\$50,000 (See San Francisco or Los Angeles, Calif.)	\$40,000	\$26,837										
" " "	*County First National Bank Jun'38Stmt 90-163 ▲d@T*75	B. L. Sharpe	Porter Sesnon E. Daubenbis	G. S. Tait, Jr., V. P. and Cash.	John E. Costella R. J. Seller	150	86	132	\$ 1,518	\$ 16	\$ 1,902	\$ 322	\$ 390	\$ 439	\$ 685	\$ 66	Anglo Calif. N., Am. Tr. Co. and Crocker 1st N., San F.	
" " "	*County First Savings Bank of Santa Cruz Jun'38Stmt 90-162	B. L. Sharpe	Porter Sesnon Ed. Daubenbis	G. S. Tait, Jr., V. P. and Cash.	J. E. Costella R. J. Seller	156	75	207	3,128		3,566	191	927	934	1,345	169	Crocker 1st N., Am. Tr. Co., Anglo Calif. N. and W. F. Bk. & Un. Tr. San F.	
" " "	*Farmers & Merchants National Bank Jun'38Stmt 90-167	W. O. Kerrick, Ch. of Bd. and Pres.	C. E. Towne J. H. Garrett	L. F. Hinds, Cash., Sec. and Tr.	A. J. Thorp, A. C. and A. Sec. T. P. Williams	100	55	16	658	4	833	241	43	245	243	61	Cent. Han. Bk. & Tr. N. Y.; Cont. Ill. N. Bk. & Tr., Chi.; Am. Tr. San F.; Citiz. N. Tr. & Sav., Los A.	
" " "	*Peoples Savings Bank Jun'38Stmt 90-166 ▲@T*92	W. O. Kerrick	C. E. Towne J. H. Garrett	L. F. Hinds, Cash. and Sec.	A. J. Thorp, A. Cash. and A. Sec. T. P. Williams	100	50	73	1,527	20	1,770	115	25	481	1,052	97	Am. Tr. Co. and Bk. of Calif. N. A., San F.	
" " "	Santa Cruz Clearing House (Members indicated by a *)		B. L. Sharpe	L. F. Hinds, Sec.		(See page 67-68-69 for Deposits by Cities, or Number of States, etc.)					National, State and Private Banks, Total							
Santa Maria 7057 I S. Barbara M10	BANK OF AMERICA NATL. TR. & SAVGS. ASSN. 90-1165 ▲d@T*04		L. P. SCARONI	F. W. SHIELDS, Mgr. and A. Tr. Off.		50,000 (See San Francisco or Los Angeles, Calif.)	40,000	26,837										
" " "	SECURITY-FIRST NATIONAL BANK OF LOS ANGELES 90-396 ▲d@T*22			L. C. PALMTAG, Mgr.	T. E. BRASS, A. Mgr.	(See page 67-68-69 for Deposits by Cities, or Number of States, etc.)					Head Office, Los Angeles							
Santa Monica 57,146 I Los Angeles Q2	*American National Bank Jun'38Stmt 90-1146 ▲d@T*25	J. P. Shirley, Ch. of Bd. and Pres.	R. K. Gandy E. D. Hollowell, Exec. Ray A. Miller	H. B. Kirkpatrick	P. H. K. Grimson	100	22	1	459	9	591	95	20	13	354	109	N. City, N. Y.; Far. & Merch. N. and Un. Bk. & Tr. Co., Los A.; Anglo Calif. N. and W. F. Bk. & Un. Tr. Co., San F.	
" " "	*BANK OF AMERICA NATL. TR. & SAVGS. ASSN. 90-1030 ▲d@T*04			R. F. LAMB, Mgr.	DENT TURNER, A. Tr. Off.	50,000 (See San Francisco or Los Angeles, Calif.)	40,000	26,837										
" " "	*CALIFORNIA BANK 90-191 ▲@T*03		H. E. Hudson	J. H. Steensen, Jr. V. P. and Mgr.	H. S. Davidson, A. Mgr. M. A. Relyea, Asst. Sec.	5,000 1,000 (See Head Office, Los Angeles, Calif.)	1,500	1,620										
" " "	*Santa Monica Commercial and Savings Bank Jun'38Stmt 90-1261 ▲d@T*28	A. E. Austin	W. H. Prier	H. G. Markworth	R. S. Hunter	100	33	7	1,245	7	1,392	408	50	102	806	26	N. City, N. Y.; City N. Bk. & Tr., Chi.; Am. Tr. Co., San F.; Bk. of Am. N. Tr. & Sav. Assn., Los A.	
" " "	SECURITY-FIRST NATIONAL BANK OF LOS ANGELES		*Santa Monica Branch (90-194) ▲d@T*28 Santa Monica Blvd. and Fourth St.; G. C. HAAS, Mgr.; H. C. STOLEE, A. Mgr. Branch (90-1307) ▲d@T*29 1401 Wilshire Blvd., I. MAWHINNEY, Mgr.			(For complete report, see Head Office, Los Angeles, Calif.)					Head Office, Los Angeles, Calif.							
" " "	Santa Monica Bay Clearing House (Members indicated by a *; Associate Members by a +)	George C. Haas	J. H. Steensen	C. E. Lones, Secretary-Manager		(See page 67-68-69 for Deposits by Cities, or Number of States, etc.)					National, State and Private Banks, Total							

BANK OF AMERICA N.T. & S.A. Quick Returns on Collections
CALIFORNIA'S ONLY STATE-WIDE BANK

TOWN AND COUNTY, County Seats, Fed. Res. Dist., Los Angeles Br.	Mem. A. B. A. New State Priv. Mem. State B. Ass'n. [Etab. Fed. Res. Depts. Trust B-Bond Safe Deposit Savings AFDIC	PRESIDENT.	VICE-PRESIDENT.	CASHIER.	ASS'T CASHIER.	LIABILITIES. (In Thousands of Dollars)					RESOURCES.					PRINCIPAL CORRESPONDENTS.	
						Capital	Surplus	Und. Prof. and or Reserves	Deposits	Other Liabilities	Totals	Cash. Ex. & Due from Bks	U.S. Gov. Securities	Other Securities	Loans & Dis-counts		Other Resources
Selma..... 3047 Fresno K12	Bank of America Natl. Tr. & Savgs. Assn. 90-427	C. W. Christensen. Mgr. and A. Tr. Off.		J. A. Forrest. A. Mgr.		\$50,000 (Selma)	\$40,000 a Bran	\$26,837 ch. Se	e San	Franci	sco or	Los A	ngeles,	Calif.)			
Shafter..... 500 Kern M12	Bank of America Natl. Tr. & Savgs. Assn. 90-913			M. L. Thomas. Mgr.		50,000 (Shafter)	40,000 er Bra	26,837 nch. S	ee San	Franci	sco or	Los A	ngeles,	Calif.)			
Sierra Madre. 3550 Los Angeles Q4	Sierra Madre Saving Bank Jun'38Stmt 90-666	R. C. Lewis	Arnold Praeger	W. H. Ingraham. Cash. and Sec.	G. T. Hall, A. C. and A. Sec.	29 Pf. 21	24	15	\$ 722		\$ 811	\$ 92	\$ 187	\$ 169	\$ 321	\$ 42	N. City, N. Y.; Secur-1st N., Los A. and Pasadena.
Solana Beach. 259 San Diego Q18	Bank of America Natl. Tr. & Savgs. Assn. 90-1141			O. A. Moxness. Mgr.		50,000 (Solana)	40,000 a Beac	26,837 h Bran	ch. See	San	Franci	sco or	Los A	ngeles,	Calif.)		
Soledad..... 594 Monterey K8	Bank of America Natl. Tr. & Savgs. Assn. 90-746			Emilio Togni. Mgr.		50,000 (Soledad)	40,000 ad Bra	26,837 nch. S	ee San	Franci	sco or	Los A	ngeles,	Calif.)			
Solvang..... 250 San Barbara N10	Santa Ynez Valley Bank Jun'38Stmt 90-772	Harald Harkson	Hans C. D. Skytt	Soren Madsen		25	18	9	408		460	118	64	72	188	18	Crocker 1st N., San F.; 1st N. Tr. & Sav., Santa Barbara; Citiz. N., Los A.
Sonoma..... 980 Sonoma H4	AMERICAN TRUST COMPANY 90-754	F. M. Burris, Mgr.		J. A. Baccaglio. A. Mgr.	R. J. Pagani, A. Cash. and A. Sec.	(Sono ma Br anch) (See Head Office, San Francisco, Calif.)											
" " "	BANK OF AMERICA NATL. TR. & SAVGS. ASSN. 90-667	OPERATES 493 BRANCHES IN CALIFORNIA.		C. FORNI. Mgr. and A. Tr. Off.		50,000 (Sono ma Br anch) (See San Francisco)	40,000	26,837	sco or	Los A	ngeles,	Calif.)					
Sonoma..... 2278 Tuolumne H10	Bank of America Natl. Tr. & Savgs. Assn. 90-765			R. F. Odgers, Mgr.	H. J. Hurst, A. Mgr.	50,000 (Sonoma)	40,000 ra Bra	26,837 nch. S	ee San	Franci	sco or	Los A	ngeles,	Calif.)			
Soquel..... 1800 Santa Cruz J6	Citizens Commercial & Savings Bank Jun'38Stmt 90-1328	Geo. A. Morgan, Ch. of Bd. and Pres.	J. L. Vetterle	C. H. Wright, Cash. and Sec.	A. R. Morgan, Ralph Mattison, Tr.	25 Pf. 25	11	25	376	\$ 55	517	50	62	53	321	31	Cent. Han. Bk. & Tr. N. Y.; W. F. Bk. & Un. Tr. Co., San F.
South Gate. 19,632 Los Angeles Q4	Bank of America Natl. Tr. & Savgs. Assn. 90-1220			E. C. Schulz, Mgr.		50,000 (South Gate)	40,000 Walnu t Park	26,837		Bran	h. See	San	Franci	sco or	Los A	ngeles,	Calif.)
So. Pasadena. 13,730 Los Angeles O15	BANK OF AMERICA NATL. TR. & SAVGS. ASSN. 90-1043	OPERATES 493 BRANCHES IN CALIFORNIA.		TULLEY E. BROWN. Mgr.		50,000 (South Pasadena)	40,000	26,837	sco or	Los A	ngeles,	Calif.)					
" " "	SECURITY-FIRST NATIONAL BANK OF LOS ANGELES 90-265	ONE OF 122 OFFICES AND BRANCHES OPERATED IN SOUTH CALIFORNIA.		G. M. CHURCH, V. P. and Mgr.	D. L. BRAINERD, A. Mgr.	(South Pasadena Branch) (For complete report, see Head Office, Los Angeles)											
South San Francisco. 6193 San Mateo E17	BANK OF AMERICA NATL. TR. & SAVGS. ASSN. 90-1080	OPERATES 493 BRANCHES IN CALIFORNIA.		G. W. HOLSTON, A. V. P. and A. Tr. Off.	ANDREW ROCCA. Mgr.	50,000 (South San Francisco)	40,000	26,837	sco or	Los A	ngeles,	Calif.)					
" " "	Bank of South San Francisco. 90-669	E. P. Kauffmann, Ch. of Bd. and Pres.	H. L. Haaker, V. P. and Tr.	E. N. Fourcans, Cash. and Sec.	J. J. Bonalanza, A. C. and A. Sec. P. P. Balestracci	150	51	121	1,604		1,926	310	119	395	1,045	57	Irv. Tr., N. Y.; Am. Tr., W. F. Bk. & Un. Tr., Crocker 1st N., and Anglo-Calif. N., San F.

BANK OF AMERICA N.T. & S.A.

CALIFORNIA'S ONLY STATE-WIDE BANK

Quick Returns on Collections

Number under Name of Bank is the Transit Number given to each bank in U. S. exclusively by The Rand-McNally Bankers' Directory, under the authority of The American Bankers Ass'n.

CALIFORNIA—Continued

Non-Bank Towns with Nearest Banking Point (Indexed Access.), Lawyers, Laws (indexed) in back of this volume. For Interest Rates, Holidays, etc., see Laws.

TOWN AND COUNTY. County Seats. 12 Fed. Res. Dist. Los Angeles Br.	Mem. A. B. A. New State Priv. Mem. State B. Ass'n. [Estab. Fed. Res. Depts. Trust Bond d-Safe Deposit Savings FDIC	PRESIDENT.	VICE-PRESIDENT.	CASHIER.	ASS'T CASHIER.	LIABILITIES. (In Thousands of Dollars)						RESOURCES.					PRINCIPAL CORRESPONDENTS.		
						Capital	Surplus	Und. Prof. and or Reserves	Deposits	Other Liabilities	Totals	Cash, Bx. & Due from Bks	U.S. Gov. Securities	Other Securities	Loans & Discounts	Other Resources			
*AMERICAN TRUST COMPANY ◆ 90-1367 ▲@T:15'54		Chas. C. Bradley, V.P. and Mgr.	C. D. Carmean, A. Mgr. and A. Sec.		Chas. H. Parks, A. Sec. and A. Tr. Off. G. G. Adams, A. Cash. and A. Sec.														
BANK OF AMERICA NATL. TRUST AND SAVINGS ASSN. ▲d@T:1'04						(90-109) Stockton Main Office: JULIUS BLUM, V. P. and Mgr. A. SALA and A. J. ZITLAU, V. Presidents W. H. BATTING, Tr. Off. H. P. MEYER, A. Tr. Off. (90-104) Hunter Square Branch: L. I. ROSSI, Mgr. (90-1192) East Side Branch*: JULIUS BLUM, V. P. and Mgr. Member Federal Deposit Insurance Corporation	\$50,000 (See Head Of)	\$40,000 San Francisco	\$26,837 Branch	493	BRANCHES	IN	CALIFORNIA.						
*First National Bank Jun'38Stmt 90-105 ▲d@T:1'73		Percy T. Cleghorn, Ch. of Bd. and Pres.	J. E. Henry, V. P. and Tr. Off.	R. N. Rebholtz, Cash. and A. Tr. Off.	J. W. Brown A. E. Gregson	200	400	120	\$ 4,612	\$ 3	\$ 5,335	\$ 1,148	\$ 654	\$ 2,279	\$ 1,166	\$ 88	1st N., N. Y. and Chl.; Crocker 1st N. and Bk. of Calif. N. A., San F.		
Stockton Morris Plan Co. Jun'38Stmt 90-111 •17		E. B. Fuld	C. G. Wakefield D. C. Brown	W. B. Nutter M. Davidson, Tr.	A. B. Ellis, Sec. C. A. Bottarini, A. Sec.	75	19	57	718 (Ins. Cert.)		869	27			822	20			
*STOCKTON SAV. AND LOAN BANK 90-103 ▲d@T:1'67 Jun'38Stmt		E. L. WILHOIT	R. L. EBERHARDT, Exec. C. G. GRUNSKY, V. P. and Tr. Off.	J. F. McCLORY, Cash. and Sec. W. T. HARPER, JR., A. Tr. Off. C. G. DOW, Aud.	A. N. DRAPER L. G. HARRINGTON	1,000	355	615	11,149	91	13,210	2,146	556	2,048	7,732	728	Bk. of N. Y. N. Y.; Cont. Ill. N. Bk. & Tr. Co., Chl.; Sec- ur.-1st N. and Cal., Los A.; Bk. of Cal. N. A., W. F. Bk. & Un. Tr., and Anglo Calif. N., San F.; Cap. N., Sac.		
*Union Safe Deposit Bank 90-108 ▲d@T:1'97 Jun'38Stmt (Head Office) Stockton Clearing House (Members indicated by a+) Associate members by a+) Bank of America Natl. Tr. & Savgs. Assn. ▲d@T:1'04 90-1393		E. O. Stewart	J. A. Plummer	C. E. Stewart, Cash., Sec. and Tr.	R. R. Beatie J. A. Hammond	375	82	42	2,384		2,883	521	117	786	995	464	Chase N., N. Y.; Mellon N., Pitt.; Crocker 1st N., San F.		
BANK OF AMERICA NATL. TR. & SAVGS. ASSN. 90-530 ▲d@T:1'04		E. L. Wilhoit	Julius Blum	C. G. Dow, Sec.		(See pages 67-68-69 for Num-ber of States, etc.)	50,000 (Studio City Branch)	40,000	26,837 Branch. See San Francisco		50,000 (Suisun Branch) (See San Francisco or Los Angeles, Calif.)								
Bank of Suisun National Association 90-529 ▲d@T:1'76 Jun'38Stmt		F. S. Jones	W. C. Robbins F. E. Webster W. C. Robbins, Jr.	C. E. Topp	Henry Bird, Sec.	100	150	40	1,434		1,724	355	297	287	675	110	Chase N., N. Y.; Anglo Calif. N., San F.		
Sunnyvale 8094 Santa Clara G22				J. H. Russell, Mgr.		50,000 (Sunnyvale Branch)	40,000	26,837 Branch. See San Francisco											
*Susanville 1358 Lassen D10				C. H. Bridges, Mgr.	F. J. Sullivan, A. Mgr.	50,000 (Susanville Branch)	40,000	26,837 Branch. See San Francisco											
Sutter Creek 1018 Amador H 8		(Branch)			C. W. Cassinelli	(See Head Office, Jackson, Calif.)												Crocker 1st N., San F.	
BANK OF AMERICA NATL. TR. & SAVGS. ASSN. 90-1384 ▲d@T:1'04				RANDY O. BARSOTTI, Mgr.		50,000 (Sutter Creek Branch) (See San Francisco or Los Angeles, Calif.)	40,000	26,837 Branch											
BANK OF AMERICA NATL. TR. & SAVGS. ASSN. 90-708 ▲d@T:1'04 State Bank of Taft ▲d@T:1'22 Jun'38Stmt 90-1028 (Head Office)		H. F. Owen	L. D. Bachelder, V.P., Tr., and Mgr.	H. W. BENNO, Mgr. and A. Tr. Off. H. J. Crossan, Cash. and Sec.	A. L. Coit Bernard Owen	50,000 (Taft Branch) (See San Francisco or Los Angeles, Calif.)	40,000	26,837 Branch										Chase N., N. Y.; Anglo Calif. N., San F.; Far- & Merch. N., Los A.; Wells Fargo Bk. & Un. Tr., San F.	
Taft 3442 Kern M12						68	54	18	1,079	10	1,229	408		99	693	29			

TOWN AND COUNTY. County Seats. 12 Fed. Res. Dist. Los Angeles Br.	Mem. A. B. A. New State Priv. Mem. State B. Ass'n. (Estab.) Fed. Res. Depts: T-Trust B-Bond d-Safe Deposit @ Savings A-FDIC	PRESIDENT.	VICE-PRESIDENT.	CASHIER.	ASS'T CASHIER.	LIABILITIES. (In Thousands of Dollars)					RESOURCES.					PRINCIPAL CORRESPONDENTS.	
						Capital	Surplus	Und.Prof. and or Reserves	Deposits	Other Liabilities	Totals	Cash, E. & Due from Bks	U.S. Gov. Securities	Other Securities	Loans & Discounts		Other Resources
Tehachapi736 Kern M14	Bank of Tehachapi Jun'38Stmt 90-676 ▲@T*F'92	Albert Ancker	Fred Siegel	T. W. Plant, Cash. and A. Sec.	Philip D. Marx Margaret R. Marx, Sec.	\$ 35 Pf. 17	\$ 13	\$ 21	\$ 365	\$ 1	\$ 452	\$ 113	\$ 40	\$ 90	\$ 204	\$ 5	Chase N., N. Y.; Far. & Merch. N., Los A.; Anglo Calif. N., San F.; Secur.-1st N., Los A.; Citiz. N. Tr. & Sav., Riverside.
Temecula200 L Riverside P18	First National Bk.▲d@T*F'14 Jun'38Stmt 90-819	Mahlon Vail	Hugo Guenther	J. H. Booge		25	10	2	173		210	56	41	8	100	5	Bk. of Am., Los A.
Temple City3400 L Los Angeles P5	Temple City National Bank 90-1143 ▲d@T*F'25 Jun'38Stmt	Geo. Robins. Ch. of Bd. and Pres.	Roy Teeters	I. M. Duvall, A. B. Musick, Sec.	Lionel Halbe	25 Pf. 12	7	24	503		571	192	40	98	207	34	
Terminal Island 1046 L Los Angeles R3	California Bank ◆ 90-1252 (Member of San Pedro Clearing House)			P. H. McCandless, Mgr.	V. E. Larsen, Asst. Mgr.	5,000 Pf. 1,000	1,500	1,620									
Tipton414 Tulare L12	Bank of America Natl. Tr. & Savgs. Assn.▲d@T*F'04 90-997			T.C.Hampson, Mgr.		50,000 (Tipton Branch)	40,000	26,837	See San Francisco	See San Francisco							
Tombales450 Marin H4	Bank of America Natl. Tr. & Savgs. Assn.▲d@T*F'04 90-678			C. A. LeBaron, Mgr.		50,000 (Tombales Branch)	40,000	26,837	See San Francisco	See San Francisco							
Torrance7271 L Los Angeles R3	BANK OF AMERICA NATL. TR. & SAVGS. ASSN. 90-1009 ▲d@T*F'04			DEAN L. SEARS, Mgr.		50,000 (Torrance Branch)	40,000	26,837	See San Francisco	See San Francisco							
Tracy3829 San Joaquin 17	Torrance National Bank Jun'38Stmt 90-800 ▲d@T*F'34	James W. Post	C. T. Rippy	R. J. Deininger	G. Satchell	58 Pf. 42	20	19	624		763	217	244	23	238	41	Cent. Han. Bk. & Tr. N. Y., Bk. of Am. N. Tr. & Sav. Assn. and Far. & Merch. N., Los A.
	AMERICAN TRUST COMPANY ◆ 90-458 ▲@T*F'54			Wm. Larsen, A. Sec. and Mgr.		(Tracy Branch) (See Head Office, San Francisco, Calif.)											
	BANK OF AMERICA NATL. TR. & SAVGS. ASSN. 90-459 ▲d@T*F'04			A. R. ARNOLD, Mgr. and A. Tr. Off.	W. E. WORMAN, A. Mgr.	50,000 (Tracy Branch)	40,000	26,837	See San Francisco	See San Francisco							
Truckee1000 Nevada F10	Bank of America Natl. Tr. & Savgs. Assn.▲d@T*F'04 90-1077			C. B. White, Mgr.		50,000 (Truckee Branch)	40,000	26,837	See San Francisco	See San Francisco							
Tujunga L Los Angeles Q 4	Bank of America Natl. Tr. & Savgs. Assn.▲d@T*F'04 90-1392			H. C. Geyer, Mgr.		50,000 (Tujunga Branch)	40,000	26,837	See San Francisco	See San Francisco							
Tulare6207 Tulare K12	BANK OF AMERICA NATL. TR. & SAVGS. ASSN. 90-949 ▲d@T*F'04			W. E. DUNLAP, Mgr.		50,000 (Tulare Branch)	40,000	26,837	See San Francisco	See San Francisco							
	SECURITY-FIRST NATIONAL BANK OF LOS ANGELES 90-353 ▲d@T*F'22			J. M. ALLEN, Mgr.	E. J. MAHONEY, A. Mgr.	(Tulare Branch) (For complete report, see Head Office, Los Angeles)											
Tulelake75 Siskiyou B5	Bank of America Natl. Tr. & Savgs. Assn.▲d@T*F'04 90-1377			C. Alex Clements, Mgr.		50,000 (Tulelake Branch)	40,000	26,837	See San Francisco	See San Francisco							
Turlock4276 Stanislaus 19	BANK OF AMERICA NATL. TR. & SAVGS. ASSN. 90-822 ▲d@T*F'04			L. T. BROWN, Mgr.	W. W. FERGUSON, WALTER MOLINE, A. Mgr.	50,000 (Turlock Branch)	40,000	26,837	See San Francisco	See San Francisco							
	First National Bank in Turlock.....90-446 ▲d@T*F'30 Jun'38Stmt	Roy E. Weaver, Ch. of Bd. and Pres.	M. M. Berg, Peter Erickson	H. R. Anderson, Cash., Tr. and A. Sec.	L. H. Shock A. L. Foote, Sec.	75	12	37	554		678	165	156	108	245	4	Cent. Han., N. Y.; Cont. Ill. N., Chi.; Bk. of Am. N. Tr. & Sav. Assn. and W. F. Bk. & Un. Tr., San F.
	Peoples State Bank Jun'38Stmt 90-1824 ▲d@T*F'03	Roy E. Weaver, Ch. of Bd. and Pres.	M. M. Berg, Peter Erickson	H. R. Anderson, Cash., Tr. and A. Sec.	L. H. Shock A. L. Foote, Sec.	75	10	35	773		893	64	185	397	199	48	Cent. Han., N. Y.; W. F. Bk. & Un. Tr. and Bk. of Am. N. Tr. & Sav. Assn., San F.
	Security State Bank 90-992 ▲d@T*F'22 Jun'38Stmt	E. A. Malmberg A. L. Swanson, Ch.	Otto Swanson	F. von Rajcs, Cash., Sec. and Tr.	Madelyn Swanson, A. Sec.	50	25	1	443	2	521	110	37	154	192	28	Cent. Han. Bk. & Tr. Co., N. Y.; Pac. N. and Crocker 1st N., San F.; Calif. Bk., Los A.

BANK OF AMERICA N.T. & S.A. Quick Returns on Collections
CALIFORNIA'S ONLY STATE-WIDE BANK

Number under Name of Bank is the Transit Number given to each bank in U. S. exclusively by The Rand-McNally Bankers' Directory, under the authority of The American Bankers Ass'n.

CALIFORNIA—Continued

Non-Bank Towns with Nearest Banking Point (Indexed Access), Lawyers, Laws (Indexed) in back of this volume. For Interest Rates, Holidays, etc., see Laws.

TOWN AND COUNTY. County Seats. 12 Fed. Res. Dist. Los Angeles Br.	Mem. A. B. A. * New State Priv. Mem. State B. Ass'n. [Estab. Fed. Res. Depts. T-Trust B-Bond d-Safe Deposit © Savings ▲ FDIC	PRESIDENT.	VICE-PRESIDENT.	CASHIER.	ASS'T CASHIER.	LIABILITIES. (In Thousands of Dollars)					RESOURCES.					PRINCIPAL CORRESPONDENTS.	
						Capital	Surplus	Und.Prof. and or Reserves	Deposits	Other Liabilities	Totals	Cash, Ex. & Due from Bks	U.S. Gov. Securities	Other Securities	Loans & Discounts		Other Resources
Tustin 926 Orange R7	First National Bank ▲ @ 11 Jun'38Stmt 90-725	C. A. Vance C. E. Utt, Ch.	John Dunstan	W. S. Leinberger		\$ 50	\$ 22	\$ 12	\$ 467		\$ 551	\$ 158	\$ 28	\$ 101	\$ 242	\$ 22	Cent. Han. Bk. & Tr. Co., N. Y.; Citiz. N. Tr. & Sav., Los A.
Ukiah 3124 Mendocino F3	BANK OF AMERICA NATL. TR. & SAVGS. ASSN. 90-405 ▲ d @ 11 '04			F. E. DICKEY, Mgr. and A. Tr. Off.		50,000 (Ukiah Branch) (See San Francisco)	40,000	26,837									
" "	Sav. Bk. of Mendocino County Jun'38Stmt 90-406 ▲ d @ 11 '03 (Head Office)	C. M. Maunon Ch. of Bd. and Pres.		Wm. Bromley, Cash. and Sec. Lorena B. Stout, A. Sec.	F. C. Bull C. H. Daubeneck	92 Pf. 48	40	107	1,912	\$ 5	2,204	180	354	697	943	30	Gty. Tr. Co., N. Y.; W. F. Bk. & Un. Tr., San F.; Am. Tr. Co., Sacra- mento.
Upland 4718 San Bernard P7	BANK OF AMERICA NATL. TR. & SAVGS. ASSN. 90-384 ▲ d @ 11 '04			R. C. NORTON, Mgr.		50,000 (Upland Branch) (See San Francisco)	40,000	26,837									
" "	First National Bank Jun'38Stmt 90-385 ▲ d @ 11 '06	Chas. V. Barr	H. S. Wilson E. F. Lemon	A. S. Barr	C. D. DuVall Edith M. Pierce	50	50	54	1,414		1,568	475	130	562	375	26	Irv. Tr. Co., N. Y.; Cont. Ill. N. Bk. & Tr. Co., Chi.; Citiz. N. Tr. & Sav. and Secur.-1st N., Los A.; Anglo Calif. N., San F.
Upper Lake 400 Lake F4	Bk. of Upper Lake ▲ d @ 11 '21 Jun'38Stmt 90-965	J. A. Youngreen J. B. Baker, Ch.	W. T. Smith	Marion Y. Bucknell, Cash. and Sec.	J. A. Youngreen, Tr.	20 Pf. 10	1	13	179	6	229	22	22	48	125	12	Chase N., N. Y.; Am. Tr. Co., San F.; Sav. Bk. of Mendocino Co., Ukiah.
Vacaville 1556 Solano H6	Bank of America Natl. Tr. & Savgs. Assn. ▲ d @ 11 '04 90-473			E. J. Cox, Mgr. and A. Tr. Off.		50,000 (Vacaville Branch) (See San Francisco)	40,000	26,837									
Vallejo 14,476 Solano A19	BANK OF AMERICA NATL. TR. & SAVGS. ASSN. ▲ d @ 11 '04		(90-153) Vallejo Branch, L. R. COLE A. Tr. Off. (90-154) Vallejo -Commercial Branch, C. F. GEORGE, Mgr.			50,000 (See San Francisco)	40,000	26,837									
" "	Mechanics & Merchants National Bank ▲ d @ 11 '29 Jun'38Stmt 90-1316	Dan Foley	H. L. Freudenberg	Chas. N. Bessac, V. P., Cash., Sec., and Tr.	Harry F. Buss, A. C., A. Sec. and A. Tr.	100	73	39	1,644	20	1,876	671	296	214	684	11	Chase N., N. Y.; Cap. N., Sac.; Anglo Calif. N., San F.; Un. Bk. & Tr., Los A.
Valley Ford 200 Sonoma H4	Bank of America Natl. Tr. & Savgs. Assn. ▲ d @ 11 '04 90-680			C. A. LeBaron, Mgr.		50,000 (Valley Ford Branch) (See San Francisco)	40,000	26,837									
Van Nuys Los Angeles Q2 (Pop. included in Los Angeles)	BANK OF AMERICA NATL. TR. & SAVGS. ASSN. 16-195 ▲ d @ 11 '04			J. L. ZIMMERMAN, Mgr.		50,000 (Van Nuys Branch) (See San Francisco)	40,000	26,837									
" "	CALIFORNIA BANK 90-728 ▲ @ 11 '03		W. E. Chisholm, Jr. V. P. and Mgr.	C. F. Schwan, Jr., A. Mgr.		5,000 Pf. 1,000 (Van Nuys Office) (See Head Office, Los Angeles, Calif.)	1,500	1,620									
" "	SECURITY-FIRST NATIONAL BANK OF LOS ANGELES 90-729 ▲ d @ 11 '26			F. N. HIGH, Mgr.		(Van Nuys Branch) (For complete report, see Head Office, Los Angeles)											
Venice Los Angeles Q2 (Pop. included in Los Angeles)	BANK OF AMERICA NATL. TR. & SAVGS. ASSN. 90-983 ▲ d @ 11 '04			A. E. GLAD, Mgr.		50,000 (Venice Branch) (See San Francisco)	40,000	26,837									
" "	SECURITY-FIRST NATIONAL BANK OF LOS ANGELES 90-766 ▲ d @ 11 '28			H. NERTEL, Mgr.		(Venice Branch) (For complete report, see Head Office, Los Angeles)											

(+ Associate Members of Santa Monica Bay Clearing House, Santa Monica.)

TOWN AND COUNTY.	Mem. A. B. A. *New State Priv. Estab. State B. Ass'n. Fed. Res. Depts. Trust B-Bond d-Safe Deposit Savings FDIC	PRESIDENT.	VICE-PRESIDENT.	CASHIER.	ASS'T CASHIER.	LIABILITIES. (In Thousands of Dollars)						RESOURCES.					PRINCIPAL CORRESPONDENTS.								
						Capital	Surplus	Und. Prof. and Reserves	Deposits	Other Liabilities	Totals	Cash. Ex. & Due from Bks	U.S. Gov. Securities	Other Securities	Loans & Discounts	Other Resources									
Ventura 11,603 Ventura OI2	BANK OF AMERICA NATL. TR. & SAVGS. ASSN. 90-342 Ad@T*04	J. A. LAGOMARSINO	OPERATES 493 BRANCHES IN CALIFORNIA.	A. A. FLUETSCH, Mgr. H. E. SPARKS, Tr. Off.	F. L. DAVIS, A. Mgrs. L. E. YOUNGGREN, A. Mgrs.	\$50,000 (Ventura Branch)	\$40,000	\$26,837	200	106	95	\$2,275	\$ 2	\$ 2,678	\$ 483	\$ 1,110	\$ 392	\$ 550	\$ 143	Chase N. Y.; Cont. Ill. N. Bk. & Tr. Chl.; Am. Tr., Wells Fargo Bk. & Un. Tr., and Anglo Calif. N., San F.; Far. & Merch. N. and Secur.-1st N., Los A.					
Vernon 1269 Los Angeles Q4	BANK OF AMERICA NATL. TR. & SAVGS. ASSN. 90-848 Ad@T*04	J. W. ENTZ, Jr. V. P. and Mgr.	OPERATES 493 BRANCHES IN CALIFORNIA.	C. V. BECWAR, Mgr.	G. R. JOHNSON, A. C. and A. Tr. Off.	50,000 (Vernon Branch)	40,000	26,837	(Central Manufacturing District Branch)	25	225	60	2,006	2,316	1,288	45	565	389	29	Chase N., N. Y.; Cont. Ill. N., Chl.; Citiz. N. Tr. & Sav., Los A.; W. F. Bk. & Un. Tr., San F.					
Victorville 1,800 San Bernardino N18	BANK OF AMERICA NATL. TR. & SAVGS. ASSN. 90-1390 Ad@T*37	J. B. Leonis, Ch. of Bd. and Pres.	ONE OF 122 OFFICES AND BRANCHES OPERATED IN SOUTH ERN CALIFORNIA.	D. R. BROWN, Mgr.	W. T. JENNINGS, A. C. and A. Sec.	50,000 (Victorville Branch)	40,000	26,837	(Vernon Branch)	35	15	11	428	495	102	40	68	278	7	Secur.-1st N., Los A.					
Visalia 7263 Tulare K12	BANK OF AMERICA NATL. TR. & SAVGS. ASSN. 90-267 Ad@T*04	J. B. Leonis, Ch. of Bd. and Pres.	OPERATES 493 BRANCHES IN CALIFORNIA.	B. I. HESSE, Mgr. and A. Tr. Off.	D. C. SHANNON, A. Mgr.	50,000 (Visalia Branch)	40,000	26,837	(Vernon Branch)	125	110	67	1,678	1,981	489	586	399	505	2	N. City, N. Y.; Wells Fargo Bk. & Un. Tr., San F.; Bk. of Am. N. T. & S. A., Sac.					
Vista 3000 San Diego P18	BANK OF AMERICA NATL. TR. & SAVGS. ASSN. 90-269 Ad@T*22	A. E. BENNETT	ONE OF 122 OFFICES AND BRANCHES OPERATED IN SOUTH ERN CALIFORNIA.	J. J. RUTHERFORD, Cash. and Sec.	F. R. MYERS, A. C. and A. Sec.	50,000 (Walnut Creek Branch)	40,000	26,837	(Walnut Creek Branch)	50,000 (Walnut Creek Branch)	40,000	26,837	175	80	68	2,075	3	2,401	503	274	109	1,480	35	Irr. Tr., N. Y.; Cont. Ill. N., Chl.; Am. Tr., Bk. of Am. N. and Bk. of Calif. N. A., San F.	
Walnut Grove 631 Sacramento H7	BANK OF AMERICA NATL. TR. & SAVGS. ASSN. 90-882	John S. Brown, Ch. of Bd. and Pres.	ONE OF 122 OFFICES AND BRANCHES OPERATED IN SOUTH ERN CALIFORNIA.	A. A. BROWN	A. V. CHARGIN, Cash. and Sec.	50,000 (Walnut Park Branch)	40,000	26,837	(Walnut Park Branch)	100	100	86	2,288	2,594	427	422	271	1,410	64	1st N. and Mnfrs. Tr., N. Y.; Am. Tr. Co. and Wells Fargo Bk., S. F.; Secur.-1st N., Los A.					
Wasco 2000 Kern L12	BANK OF AMERICA NATL. TR. & SAVGS. ASSN. 90-745	J. F. W. Vrba, Mgr.	OPERATES 493 BRANCHES IN CALIFORNIA.	ROY E. MOTE, Mgr.	J. F. W. Vrba, Mgr.	50,000 (Wasco Branch)	40,000	26,837	(Walnut Park Branch)	50,000 (Wasco Branch)	40,000	26,837	175	80	68	2,075	3	2,401	503	274	109	1,480	35	Irr. Tr., N. Y.; Cont. Ill. N., Chl.; Am. Tr., Bk. of Am. N. and Bk. of Calif. N. A., San F.	
Watsonville 5344 Santa Cruz J6	BANK OF AMERICA NATL. TR. & SAVGS. ASSN. 90-280 Ad@T*04	L. H. LOPES, Ch. of Bd. and Pres.	OPERATES 493 BRANCHES IN CALIFORNIA.	B. K. MILNER, Mgr.	W. J. DUTRO	50,000 (Watsonville Branch)	40,000	26,837	(Watsonville Branch)	100	100	86	2,288	2,594	427	422	271	1,410	64	1st N. and Mnfrs. Tr., N. Y.; Am. Tr. Co. and Wells Fargo Bk., S. F.; Secur.-1st N., Los A.					
Watsonville Clearing House (Members indicated by a *)		D. H. HOPKINS		O. B. LARSEN	O. B. LARSEN, Sec. and Tr.	(See pages 67-68-69 for Deposits by Cities, or Number of States, etc.)								National, State and Private Banks, Total											

BANK OF AMERICA N.T. & S.A. Quick Returns on Collections
CALIFORNIA'S ONLY STATE-WIDE BANK

Number under Name of Bank is the Transit Number given to each bank in U. S. exclusively by The Rand-McNally Bankers' Directory, under the authority of The American Bankers Ass'n.

COLORADO

Non-Bank Towns with Nearest Banking Point (Indexed Access.), Lawyers, Laws (Indexed) in back of this volume. For Interest Rates, Holidays, etc., see Laws.

TOWN AND COUNTY. County Seats. State in No. 10 F. R. Dist. Den. Br.	Mem. A. B. A. New State Priv. Mem. State B. Ass'n. [Etab. Fed. Res. Depts. Trust B-Bond Safe Deposit Savings FDIC	PRESIDENT.	VICE-PRESIDENT.	CASHIER.	ASS'T CASHIER.	LIABILITIES. (In Thousands of Dollars)					RESOURCES.					PRINCIPAL CORRESPONDENTS.	
						Capital	Surplus	Und. Prof. and Reserves	Deposits	Other Liabilities	Totals	Cash, Ex. & Due from Bks	U.S. Gov. Securities	Other Securities	Loans & Discounts		Other Resources
Akron 1135 Washington E21	Citizens National Bk. Jun'38Stmt 82-358 ▲d@*16	W. H. Clarey	J. V. Fleming J. B. Fisher	Edna B. Clark	Mary Wenig	\$ 30	\$ 30	\$ 8	\$ 554	-----	\$ 622	\$ 211	\$ 164	\$ 4	\$ 243	-----	Int'l Tr. Co., Den.; Com. Tr. Co., Kan. C.
Alamosa 5107 Alamosa P12	ALAMOSA NATIONAL BANK Jun'38Stmt 82-85 ▲d@*07	W. N. Husung	Ben E. Gordon	H. W. Zacheis	J. L. Ginder	25	15	10	809	-----	859	420	79	79	280	\$ 1	Irv. Tr. Co., N. Y.; 1st N., Kan. C.; 1st N., Colo. N., and U. S. N., Den.
" " " "	American National Bank Jun'38Stmt 82-84 ▲d@*05	G. F. Trotter	O. A. Hiller	O. A. Hiller	M. M. Bagby, A. C. and Sec.	50	50	11	1,146	-----	1,257	394	555	83	213	12	Cent. Han. Bk. & Tr. Co., N. Y.; 1st N., Pueblo and Den.
" " " "	First State Bank. ▲d@*15 Jun'38Stmt 82-334	C. P. Rex	F. A. Deppen	A. J. West	A. J. Maddux	18 Pf. 7	13	3	460	-----	501	245	10	9	223	14	Guaranty Tr. Co., N. Y.; Den. N., and Colo. N., Den.; Com. Tr., Kan. C.
Arvada 1276 Jefferson F14	First National Bank ▲@*06 Jun'38Stmt 82-211	R. Stenger		J. W. Farris, V. P. and Cash.		25	15	10	456	-----	506	269	-----	62	156	19	Chase N., N. Y.; 1st N., Den.
Aspen 705 Pitkin I0	Aspen State Bank ▲@*08 Jun'38Stmt 82-212	G. B. Brown	Harry A. Brown	D. W. Shores, Cash. and Sec.		25	15	19	375	-----	434	80	45	243	66	-----	Laldlaw & Co., N. Y.; 1st N., Den. and Glenwood Springs.
Ault 737 Weld C16	Farmers National Bank Jun'38Stmt 82-171 ▲d@*06	Jacob Hasbronek	Aug. Molander	O. L. Nelsler	J. D. Sivers	25	35	5	500	-----	565	275	-----	32	244	14	N. City, N. Y.; Colo. N., Den.; 1st N., Oma.
Berthoud 811 Larimer D15	Berthoud National Bk. Jun'38Stmt 82-155 ▲d@*02	John Bunyan	Wm. C. Bunyan L. F. Bein	Wm. C. Bunyan	E. L. Edwards	50	50	12	571	-----	683	92	50	260	273	8	N. City, N. Y.; Colo. N., Den.
Boulder 11,223 Boulder E14	FIRST NATIONAL BANK IN BOULDER Jun'38Stmt 82-19 ▲d@*34	William Loach	Robt. Sterling	E. C. Hickman, Exec. V. P. and Cash.	J. H. Gibson Donald Mc Innes J. F. Burke	100	35	45	1,452	-----	1,632	850	82	162	461	77	Gty. Tr. Co., N. Y.; Den. N. and Colo. N., Den.; 1st N., Kan. C.
" " " "	MERCANTILE BK. & TRUST CO. Jun'38Stmt 82-22 ▲d@*04	J. W. VALENTINE	R. W. JOSLYN, V. P., Sec. and Tr. Off.	R. W. JOSLYN	W. E. GRAGG, A. C. and A. Tr. Off.	50 Pf. 25	11	5	669	-----	760	246	119	142	220	33	Chase N., N. Y.; U. S. N. and Int'l Tr. Co., Den.
" " " "	NATIONAL STATE BANK Jun'38Stmt 82-20 ▲d@*74	C. G. BUCKINGHAM, Ch. of Bd. and Pres.	FRANK TYLER L. W. CUMBERFORD	HENRY M. SAYRE, V. P. and Cash.	A. W. BORDER, A. C. and Tr. Off. F. N. GARDNER C. L. SAYRE PROMPT	100	100	39	2,364	-----	2,603	959	502	355	740	47	Cent. Han. Bk. & Tr. Co., N. Y.; 1st N., Chi.; 1st N. and Den. N., Den.; Com. Tr. Co., Kan. C.
Brighton 3394 Adams E 15	Brighton State Bank Jun'38Stmt ▲d@*132 82-457	S. J. Rhode	M. B. Rhode	G. B. Kinsey	T. A. Rhode J. R. Matthews	25	15	5	350	-----	395	125	162	-----	107	1	Colo. N., Den.
Brush 2312 Morgan D19	Farmers State Bank Jun'38Stmt 82-341 ▲d@*15	J. M. Needham	Alonzo Petteys	Conrad Koehler	L. C. Feddersen	50	16	8	534	-----	608	103	5	142	342	16	Chase N., N. Y.; Drov. N., Chi.; 1st N., Den.; Oma. N. and Live Stk. N., Oma.; Interstate N., Kan. C.
" " " "	First National Bk. ▲d@*02 Jun'38Stmt 82-133	C. W. Emerson	J. M. Nuss	E. H. Meier	Arnold Sorensen	25	30	5	565	-----	625	124	103	102	281	15	Cent. Han. Bk. & Tr. N. Y.; Drov. N., Chi.; Colo. N., Den.; Com. Tr., Kan. C.
Burlington 1280 Kit Carson H24	Bank of Burlington. d@*31 Jun'38Stmt 82-427	Geo. D. Tubbs	E. L. Weinandt	H. W. Gleason	John C. Ellis	25	6	4	371	-----	406	191	60	28	117	10	1st N., Kan. C., Mo. and Den.
Byers 400 Arapahoe G17	Byers State Bank ▲d@*10 Jun'38Stmt 82-221	Wm. O. Nordloh	John G. Price	W. L. Best, Cash. and Sec.	A. R. Best	15	6	1	72	-----	94	28	6	-----	58	2	1st N., Den.
Calhan 399 El Paso I17	Farmers State Bank Jun'38Stmt 82-356 ▲d@*16	J. O. Phillips	W. F. Hubka	A. L. Pieper		15 Pf. 10	5	2	257	-----	289	63	23	3	199	1	Ex. N., Colo. Spgs.; 1st N., Den.; Com. Tr. Co., Kan. C.

THE INTERNATIONAL TRUST COMPANY
Transacts A General Banking and Trust Business
DENVER, COLORADO

DEPARTMENTS
Commercial Savings Collection Bond Exchange Safe Deposit Trust

Digitized by fraser.stlouisfed.org
Federal Reserve Bank of St. Louis

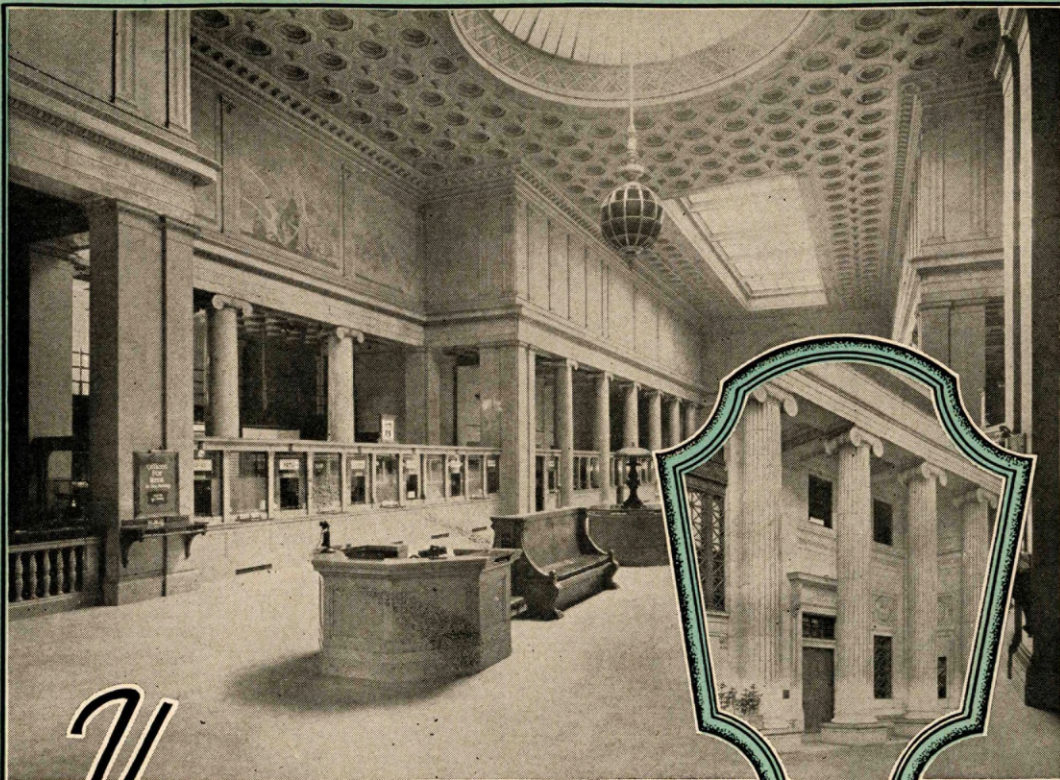

Your
COLLECTIONS

GIVEN

IMMEDIATE ATTENTION
and any sizable amount is
remitted to you by airmail.

COMPLETE FINANCIAL
AND TRUST SERVICE

**COLORADO NATIONAL BANK
OF DENVER**

ESTABLISHED IN 1862

MEMBER FEDERAL DEPOSIT INSURANCE CORPORATION

COLO.

First National Bank, Pueblo, Colorado

UNITED STATES DEPOSITORY

Capital and Surplus \$1,646,560.91 Deposits \$19,368,184.32

ESTABLISHED 1871

Facilities for any business in the line of banking. Collections a specialty.

Member Federal Deposit Insurance Corporation

OFFICERS

M. D. THATCHER, President
 R. C. THATCHER, Vice-President and Chairman of the Board
 A. S. BOOTH, Vice-President
 HARLAN J. SMITH, Cashier
 C. B. CARLILE, Assistant Cashier
 B. A. CARLILE, Assistant Cashier
 C. M. THOMPSON, Assistant Cashier
 L. T. RULE, Assistant Cashier

COLORADO COUNTIES and COUNTY SEATS

- | | | |
|-------------|-------|---------------------|
| County | Index | Co. Seat |
| Adams | F 17 | Brighton |
| Alamosa | F 12 | Alamosa |
| Arapahoe | F 17 | Littleton |
| Archuleta | Q 8 | Pagosa Springs |
| Baca | P 23 | Springfield |
| Bent | N 21 | Las Animas |
| Boulder | E 14 | Boulder |
| Chaffee | J 11 | Salida |
| Cheyenne | J 23 | Cheyenne |
| Clear Creek | F 13 | Georgetown |
| Conejos | Q 11 | Conejos |
| Costilla | Q 13 | San Luis |
| Crowley | L 10 | Ordway |
| Custer | M 13 | Westcliffe |
| Delta | J 5 | Delta |
| Denver | F 15 | Denver |
| Dolores | N 3 | Rico |
| Douglas | H 15 | Castle Rock |
| Eagle | G 9 | Eagle |
| Elbert | H 17 | Kiowa |
| El Paso | J 16 | Colorado Springs |
| Fremont | K 13 | Canon City |
| Garfield | G 4 | Glenwood Springs |
| Gilpin | F 13 | Central City |
| Grand | E 11 | Hot Sulphur Springs |
| Gunnison | K 8 | Gunnison |
| Hinsdale | M 7 | Lake City |
| Huerfano | O 15 | Walsenburg |
| Jackson | C 10 | Walden |
| Jefferson | G 14 | Golden |
| Kiowa | K 22 | Eads |
| Kit Carson | H 23 | Burlington |
| Lake | I 10 | Leadville |
| La Plata | P 6 | Durango |
| Larimer | B 14 | Fort Collins |
| Las Animas | P 18 | Trinidad |
| Lincoln | J 20 | Hugo |
| Logan | B 21 | Sterling |
| Mesa | I 4 | Grand Junction |
| Mineral | O 8 | Creede |
| Moffat | C 5 | Craig |
| Montezuma | P 3 | Cortez |
| Montrose | L 4 | Montrose |
| Morgan | D 19 | Fort Morgan |
| Otero | N 19 | La Junta |
| Ouray | M 6 | Ouray |
| Park | I 12 | Fairplay |
| Phillips | C 23 | Holyoke |
| Pitkin | I 8 | Aspen |
| Prowers | N 23 | Lamar |
| Pueblo | M 16 | Pueblo |
| Rio Blanco | E 4 | Meeker |
| Rio Grande | O 10 | Del Norte |
| Routt | C 8 | Steamboat Springs |
| Saguache | M 10 | Saguache |
| San Juan | N 6 | Silverton |
| San Miguel | N 3 | Telluride |
| Sedgwick | B 23 | Julesburg |
| Summit | G 11 | Breckenridge |
| Teller | J 14 | Cripple Creek |
| Washington | E 21 | Akron |
| Weld | B 17 | Greeley |
| Yuma | E 23 | Wray |

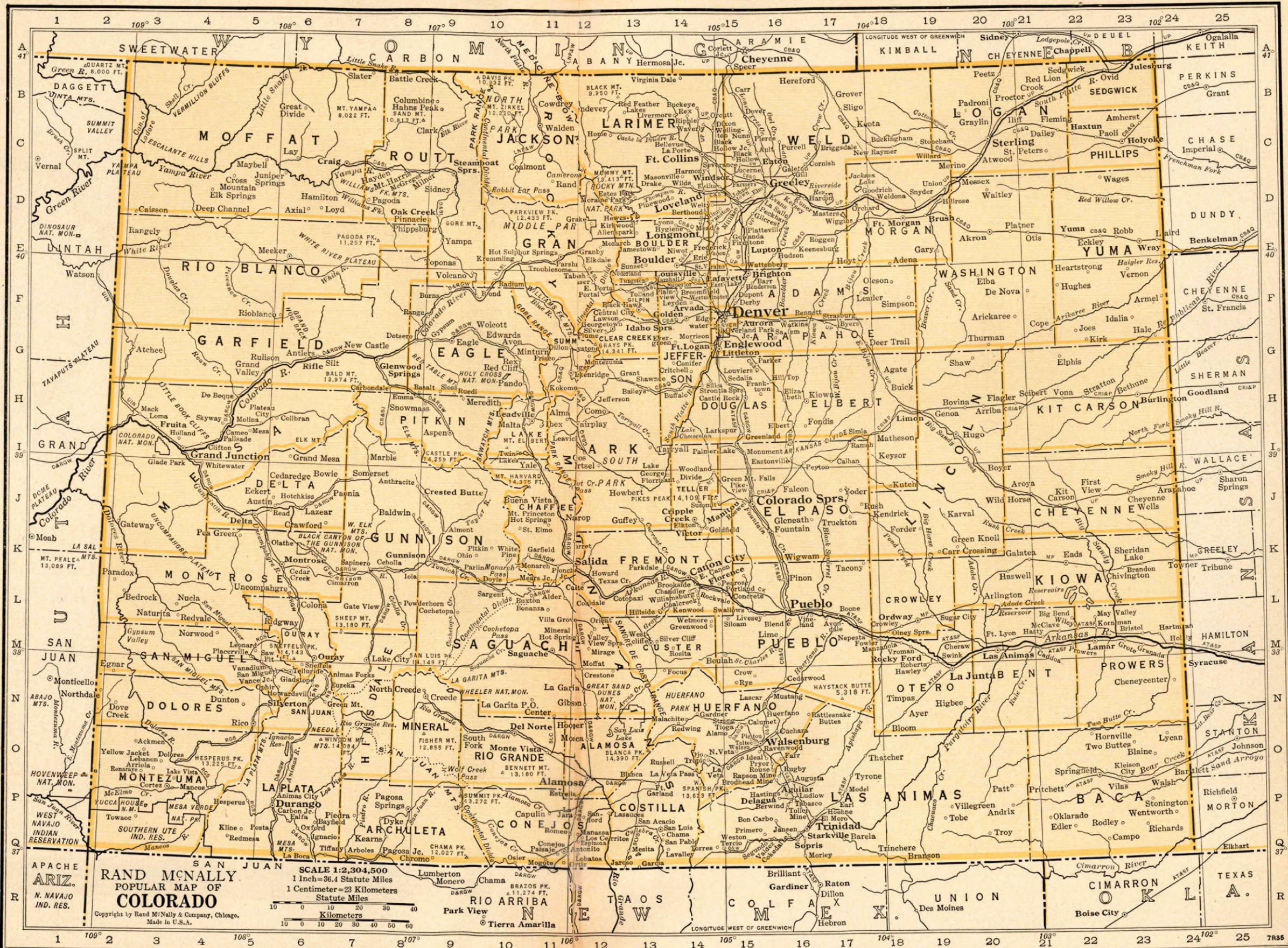

RAND McNALLY
 POPULAR MAP OF
COLORADO
 Copyright by Rand McNally & Company, Chicago.
 Made in U.S.A.

$\frac{1}{3}$

Reason No. 3

Why it pays to ADVERTISE in

RAND M^CNALLY BANKERS DIRECTORY

BASED ON CIRCULATION, ADVERTISING
RATES IN RAND M^CNALLY BANKERS
DIRECTORY ARE $\frac{1}{3}$ THAT OF ANY
SIMILAR PUBLICATION

$\frac{1}{3}$

TOWN AND COUNTY. County Seats. State in No. 10 F.R. Dist. Denver Br.	Mem. A. B. A. *New §State Priv. iMem. State B. Ass'n. (Etab. ♦Fed. Res. Depts: T-Trust B-Bond d-Safe Deposit ©Savings ▲FDIC	PRESIDENT.	VICE-PRESIDENT.	CASHIER.	ASS'T CASHIER.	LIABILITIES. (In Thousands of Dollars)						RESOURCES.					PRINCIPAL CORRESPONDENTS.
						Capital	Surplus	Und.Prof. and or Reserves	Deposits	Other Li- abilities	Totals	Cash, Ex. & Due from Bks	U.S. Gov. Securi- ties	Other Securi- ties	Loans & Dis- counts	Other Re- sources	
•Canon City 5938 Fremont L14	FIRST NATIONAL BANK Jun'38Stmt 82-52 ▲d@T*1'88	L. G. Carlton W. C. Thomas, <i>Ch. of Bd.</i>	L. W. Felter B. E. Totten	R. L. Hinman	B. E. Totten	\$ 50	\$ 15	\$ 28	\$ 1,172	-----	\$ 1,265	\$ 339	\$ 245	\$ 271	\$ 368	\$ 42	Chase N., N. Y.; 1st N., Pueblo; U. S. N., Den.
" " "	FREMONT COUNTY NATL. BANK 82-51 ▲d@T*74 Jun'38Stmt	G. F. Rockafellow	J. L. Morgan	Ethel Reynolds	-----	Pf. 50 42	19	21	815	-----	947	276	222	262	116	71	N. City, N. Y.; 1st N., Pueblo; Colo. N., Den. N., and 1st N., Den.
Cedaredge 463 Delta J5	First National Bk. ▲d@T*12 Jun'38Stmt 82-225	P. K. Yonge E. E. Bull, <i>Ch.</i>	E. J. Ginter	D. E. Eckert	-----	25	3	1	169	-----	198	107	32	8	42	9	1st N., Den.
Center 1011 Saguache O11	First National Bank Jun'38Stmt 82-185 ▲d@T*10	J. P. Burns W. E. Gardner, <i>Ch. of Bd.</i>	A. L. Hurt	R. E. Lauer	Lavina G. Roberts	30	24	4	493	-----	551	191	131	22	197	10	Den. N., Den.; Inter-State N., Kan. C.; Am. N., Alamosa
Collbran 341 Mesa H5	Stockmens Bank ▲d@T*15 Jun'38Stmt 82-227	O. L. Dawson	Edwin Gunderson	W. M. Porter	Elsie D. Webber	25	7	-----	185	-----	217	75	17	5	109	11	U. S. N., Den.; Inter-State N., Kan. C.
•Colorado Springs El Paso J15 33,237	*Colorado Savings Bank Jun'38Stmt 82-5 ▲d@T*03	Fred L. Crissey G. G. Birdsall, <i>Ch.</i>	W. L. Hazlett	T. C. Strachan, <i>Cash. and Tr. Off.</i>	I. W. Stimits, <i>A. C. and A. Tr. Off.</i>	50	100	40	1,661	\$ 1	1,852	622	214	178	723	115	Chase N., N. Y.; Cont. Ill. N. Bk. & Tr., Chi.; Inter-State N., Kan. C.; Den. N., Den.
" " "	*Colorado Springs Nat'l Bk. Jun'38Stmt 82-6 ▲d@T*07	W. R. Armstrong O. E. Hemenway, <i>Ch.</i>	James P. Shearer H. G. Sinton	C. C. Fingel W. R. Armstrong, <i>Tr. Off.</i>	A. B. Barney Hattie M. Wenzel, <i>A. Tr. Off.</i>	Pf. 100 85	45	43	2,389	-----	2,662	774	344	305	1,073	166	Chase N., N. Y.; City N. Bk. & Tr. Co., Chi.; Com. Tr. Co., Kan. C.
" " "	*EXCHANGE NATIONAL BK. Jun'38Stmt 82-3 ▲d@T*88	C. G. Graham	C. C. Morris, <i>V. P. and Tr. Off.</i>	J. D. Ackerman B. B. Griffith, <i>A. Tr. Off.</i>	R. S. Fuller W. C. Bybee	300	300	15	6,614	-----	7,229	3,705	475	512	2,196	341	Chase N., Guaranty Tr. Co., and N. City, N. Y.; Cont. Ill. N. Bk. & Tr. Co., Chi.; 1st N. and Com. Tr., Kan. C.; 1st N., Colo. N., U. S. N., and Den. N., Den.
" " "	*First National Bank Jun'38Stmt 82-2 ▲d@T*74	W. I. Howbert E. P. Shove, <i>Ch.</i>	J. Hayes-Davis H. C. Stone, <i>A. V. P.</i> C. P. Mechling, <i>Tr. Off.</i>	O. W. White, <i>V. P. and Cash.</i> E. S. Peck, <i>A. Tr. Off.</i>	J. Strachan F. W. Toerge R. A. Bell, <i>Aud.</i>	300	300	107	9,662	-----	10,369	4,971	1,729	1,007	2,342	320	Chase N. and N. City, N. Y.; Cont. Ill. N. Bk. & Tr. Co. and 1st N., Chi.; 1st N., Colo. N. and Den. N., Den.
" " "	Colorado Sp'gs Clear'g House (Members indicated by a *)	W. I. Howbert	W. L. Hazlett	A. B. Barney, <i>Sec. and Tr.</i>	-----	(See pa Depo ges 67- sits by	68-69 f Cities, or Num States, ber of etc.)	Nation al, Stat e and Private Banks, Total									
•Cortez 921 Montezuma P 3	The Citizens State Bank of Cortez 82-458 d@T*36 Jun'38Stmt	J. W. Bozman	N. E. Carpenter	R. N. Usher	W. V. Dunlap	25	2	1	195	-----	223	30	-----	14	173	6	Chase N., N. Y.; Cent. Sav. Bk. & Tr. and Den. N., Den.; Burns N., Durango
•Craig 1418 Moffat C7	Moffat County State Bank Jun'38Stmt 82-453 ▲d@T*25	Frank W. Bieser, <i>Ch. of Bd. and Pres.</i>	V. C. Downing	V. C. Downing	-----	30	5	3	377	-----	415	149	-----	56	209	1	Com. Tr. Co., Kan. C.; 1st N., Den. N. and U. S. N., Den.
Crawford 157 Delta K 6	Crawford State Bank Jun'38Stmt 82-229 ▲d@T*10	L. J. Savage	-----	L. J. Savage	Howard Den Beste Mae Marsh	10	1	-----	123	-----	134	24	23	26	59	2	1st N., Grand Junction; Interstate N., Kan. C.; Int'l Tr. Co., Den.
•CrippleCreek1427 Teller K 14	First National Bank Jun'38Stmt 82-47 ▲d@T*98	L. G. Carlton	P. H. House M. E. Shoup	P. H. House	Eugene Beagles	50	24	25	2,413	-----	2,512	1,439	609	266	198	-----	Chase N., N. Y.; Cont. Ill. N. Bk. & Tr. and 1st N., Chi.; 1st N. and Ex. N., Colo. Spgs.
De Beque 347 Mesa H 4	Bk. of De Beque ▲d@T*10 Jun'38Stmt 82-233	J. A. Wilcoxson	G. W. Hefin	F. H. Lischke	-----	10	10	-----	131	1	152	59	9	1	79	4	U. S. N. and 1st N., Den.; U. S. Bk., Grand Jct.; 1st N., Glenwood Spgs.
•Del Norte 1410 Rio Grande N 10	Rio Grande County Bank Jun'38Stmt 82-460 ▲d@T*37	Louie Eickenrodt	-----	E. E. Musick	-----	25	5	3	170	-----	203	65	20	29	79	10	1st N., Den.; Am. N., Alamosa
•Delta 2938 Delta K 5	Colorado Bank & Trust Co. 82-102 ▲d@T*09 Jun'38Stmt	Melvin Springer, <i>Ch. of Bd. and Pres.</i>	L. W. Sweitzer R. C. Raber	C. E. Parker, <i>Cash. and Tr. Off.</i>	Melvin Springer, Jr.	50	50	12	1,108	3	1,223	648	128	52	359	36	N. City, N. Y.; U. S. N., Den.; Com. Tr., Kan. C.

THE INTERNATIONAL TRUST COMPANY
Transacts A General Banking and Trust Business
DENVER, COLORADO

DEPARTMENTS
Commercial Savings Collection Bond Exchange Safe Deposit Trust

Number under Name of Bank is the Transit Number given to each bank in U. S. exclusively by The Rand-McNally Bankers' Directory, under the authority of The American Bankers Ass'n.

DENVER—Reserve City

(Branch of Federal Reserve District No. 10)

(Denver, G 15) County Seat—Pop. 287,861

Mem. A. B. A. New State Priv.
 Mem. State B. Ass'n. (Estab.)
 Fed. Res. Depts. T-Trust B-Bond
 d-Safe Deposit © Savings AFDIC

*** AMERICAN NATIONAL BANK**
 Jun'38Stmt 23-56 Ad@T+1'05
 (17th and Lawrence)

CENTRAL SAVINGS BANK & TRUST CO.
 Jun'38Stmt 23-58 Ad@T+1'02
 (15th and Arapahoe)

*** COLORADO NATIONAL BANK**
 Jun'38Stmt 23-2 Ad@T+1'66

Colorado State Bank
 Jun'38Stmt 23-60 Ad@T+1'08
 (201-16th St.)

Denver Joint Stock Land Bank
 Jun'38Stmt 23-80 Ad@T+1'24
 (818 Seventeenth St.)

*** DENVER NATIONAL BANK**
 Jun'38Stmt 23-7 Ad@T+1'84
 (17th and Champa)

Federal Reserve Bank of Kansas City
 Kansas City 23-19

First Industrial Bank
 Jun'38Stmt 23-98 Ad@T+1'15
 (1638 Welton St.)
 (Morris Plan Bank)

(Denver banks continued on next page)

PRESIDENT.	VICE-PRESIDENT.	CASHIER.	ASS'T CASHIER.
FRANK KIRCHHOF	ADOLPH KUNSMILLER, H. F. FEUCHT, <i>V. P. and Cash.</i>	C. S. HAUGHWOUT F. A. NAGEL	V. MARPLE J. C. BARREN A. W. BROWN, <i>A. Tr. Off.</i>

**Send Us Your Denver Items Direct
For Prompt Attention**

H. T. BOWEN, <i>Ch. of Bd. and Pres.</i>	G. E. TOTTEN	C. M. GOOD, <i>Cash. and Tr. Off.</i>	WM. STIRLING
---	--------------	--	--------------

**DIRECT YOUR CLIENTS AND BUSINESS
TO THIS BANK.**

GEORGE B. BERGER, <i>Ch. of Bd.</i>	THELON R. FIELD	MERRIAM B. BERGER, <i>V. P. and Cash.</i>	H. E. BUCHENAU G. H. ROBERTS
HAROLD KOUNTZE, <i>Pres.</i>	GEORGE B. BERGER, JR.	HUGH McLEAN, <i>Tr. Officer</i>	CHAS. M. KIRK S. D. MORRISON
	GEORGE KLEIN	MERRITT H. PERKINS, <i>A. Tr. Officer</i>	EDWARD G. HANLEY W. L. ROBERTSON

United States Depository
Western collections and other business intrusted to this bank will receive prompt attention.
Member Federal Deposit Insurance Corporation

B. F. Clark	F. L. Barkley	E. M. Clark	E. H. Dahl
T. E. McClinton, <i>Ch. of Bd. and Pres.</i>	Osmer E. Smith, W. M. Ward	Effe L. Larson, <i>Sec.</i> Eva A. Sederburg, <i>Tr.</i>	D. J. Miller, <i>A. Sec. and A. Tr.</i>

R. H. DAVIS, <i>Pres.</i>	T. E. McCLINTOCK, <i>Exec.</i>	H. S. INGRAM, B. H. SHEPLER, <i>Compt.</i>	A. J. BAIRD, W. J. EDWARDS, R. C. PERKINS, C. M. CAUTHORN
	N. L. SANDERS	H. E. PARKS, <i>Tr. Officer</i>	
	E. J. WECKBACH G. F. FOLEY BRUCE BIGELOW F. B. KRANICH <i>Assistant Vice Presidents</i>	J. A. NYBERG, <i>A. Tr. Officer</i>	S. L. ANRUD, <i>A. Tr. Officer</i>
		R. G. VAN DERVOORT, <i>A. Tr. Officer</i>	

Member Federal Deposit Insurance Corporation

(For complete information see page 26)			
E. S. Kassler, Sr.	H. M. Stoll W. R. McFarland C. W. Sorensen, <i>Exec.</i>	J. H. Skinner C. A. Bowman, <i>Tr.</i> Edna Morrato, <i>A. Sec. and A. Tr.</i>	A. E. Liverman, <i>Sec.</i>

LIABILITIES. (In Thousands of Dollars)						RESOURCES.				
Capital	Surplus	Und. Prof. and or Reserves	Deposits	Other Liabilities	Totals	Cash, Ex. & Due from Bks	U.S. Gov. Securities	Other Securities	Loans & Discounts	Other Resources
\$ 300 Pf. 150	\$ 215	\$ 419	\$ 7,654	-----	\$ 8,738	\$ 1,698	\$ 2,127	\$ 1,684	\$ 3,079	\$ 150
154 Pf. 196	57	40	5,052	\$ 35	5,534	1,534	845	1,085	1,912	158
1,000 Pf. 800	1000	616	36,587	-----	40,003	18,445	11,129	4,345	5,217	867
SEE ADVERTISEMENT ON COLORADO INDEX.										
50	50	75	1,054	-----	1,829	929	258	85	556	1
1,185	-----	456	3,909 (Farm Lns. Bds.)	870	6,420	774	-----	-----	4,503	1,143
1,260	1,260	1,021	30,017	-----	33,558	11,833	10,942	1,607	9,004	172
Conservative but progressive. Business intrusted to us given more than the necessary attention. Our facilities are at your disposal. Accounts and correspondence solicited.										
SEE DISPLAY ADVERTISEMENT.										

(Branch of Federal Reserve Bank of Kansas City, Kansas)	City	Mo.
175	60	241
626	155	1,257
84	-----	10
1,154	9	U. S. N., 1st N. and Den. N., Den.

Denver Clearing House Assn. Members shown by Associated Banks by +

PRINCIPAL CORRESPONDENTS.

Bk. of N. Y., N. Y.; 1st N., Chl.; Den. N., Den.

Chase N., and Mnfrs. Tr. N. Y.; Northern Tr. Co., Chl.; 1st N., Kan. C.

N. City, N. Y. Tr., Cent. Han. Bk. & Tr., Mnfrs. Tr., J. P. Morgan & Co., Bk. of N. Y., Brown Bros. Harriman & Co., Chem. Bk. & Tr., Am. N. Bk. & Tr., City N. Bk. & Tr., Harris Tr. & Sav., and 1st N., Chl.; 1st N., Boatmens N., and Mtl.-Com. Bk. & Tr., St. L.; Bk. of Cal. N. A., San F.; N. Shawmut and 1st N., Bos.; 1st N., Com. Tr., Un. N. and Inter-State N., Kan. C.; Phil. N., Phil.; N. Bk. Com., Hou.; 1st N., Balt.; 1st N., Dal.; N. Bk. Det., Det.; Calif. Bk., Los A.; 1st N. and Packers N., Oma.; Mellon N. and Un. Tr., Pitts.; Anglo Calif. N., San F.

Irv. Tr. Co., N. Y.; Northern Tr. Co., Chl.; 1st N., Den.; Mellon N., Pitts.; Inter-State N. and 1st N., Kan. C.

Chase N. and Chem. Bk. & Tr. Co., N. Y.; Den. N., Den.

Brown Bros. Harriman & Co., Chase N., 1st N., Mnfrs. Tr. Co., Marine Midland Tr. Co., and N. Y. Tr. Co., N. Y.; Cont. Ill. N. Bk. & Tr. Co., Harris Tr. & Sav., and 1st N., Chl.; Anglo Calif. N. and Am. Tr. Co., San F.; Far. & Merch., Los A.; 1st N., St. L.; Com. Tr. Un. N., and 1st N., Kan. C.; U. S. N., Oma.; 1st N., Bos.; Northw. N. Bk. & Tr. Co., Minnpls.; Citiz. & Sou. N., Atl.; Canadian Bk. of Com., London, Eng.

THE INTERNATIONAL TRUST COMPANY

Transacts A General Banking and Trust Business

DENVER, COLORADO

DEPARTMENTS

Commercial Savings Collection Bond Exchange Safe Deposit Trust

A BANKERS' BANK

PRINCIPAL CORRESPONDENTS

ATLANTA

Citizens & Southern Natl. Bank

BOSTON

First National Bank

CHICAGO

Continental Ill. Natl. Bk. & Tr.
Co.

First National Bank

Harris Trust & Savings Bank

KANSAS CITY

Commerce Trust Company

First National Bank

Union National Bank

LOS ANGELES

Farmers & Merchants Natl. Bank

MINNEAPOLIS

Northwestern Natl. Bk. & Tr.
Co.

NEW YORK CITY

Brown Bros., Harriman & Co.

Chase National Bank

First National Bank

Manufacturers Trust Company

Marine Midland Trust Company

New York Trust Company

OMAHA

U. S. National Bank

SALT LAKE CITY, UTAH

First National Bank

ST. LOUIS

First National Bank

SAN FRANCISCO

American Trust Company

Anglo California National Bank

LONDON, ENGLAND

Canadian Bank of Commerce



The **DENVER NATIONAL** Member Federal Deposit Insurance Corporation **DENVER, COLORADO** *Bank*

PRINCIPAL SERVICES

•

BANKS
AND BANKERS
COLLECTIONS
COMMERCIAL
PERSONAL LOANS
SAFE DEPOSIT
SAVINGS
TRUST

•

RECORDAK protection
for all Transit items

•

We cordially invite you
to make full use
of our services

“BUILT ON MORE THAN HALF A CENTURY OF SERVICE TO THE WEST”

The First National Bank

of Denver, Colorado

Established May 10, 1865

OFFICERS

GERALD HUGHES		
Chairman of the Board		
JOHN EVANS	President	
P. K. ALEXANDER	Vice-President	
R. J. KAVALEC	Vice-President	
L. G. KENNEDY	Vice-President	
ORLANDO PRESTON	Vice-President	
L. C. ASHLEY	Asst. Vice-President	
S. L. BROCK, JR.	Asst. Vice-President	
D. J. GOURLEY	Asst. Vice-President	
J. B. WELBORN	Asst. Vice-President	
J. F. DAWSON	Cashier	
A. R. MILKS	Comptroller and Auditor	
ROY CLARKSON	Asst. Cash.-Asst. Tr. Off.	
THEODORE C. COBB	Assistant Cashier	
J. P. COURTNEY	Assistant Cashier	
C. O. FLOYD	Asst. Cash.-Tr. Off.	
W. S. LARSON	Assistant Cashier	
DAVIS MOORE	Assistant Cashier	
JOHN E. RENSTROM	Assistant Comptroller	
F. R. JOHNSTON	Assistant Auditor	

DIRECTORS

Clarence H. Adams	J. C. Gunter	John W. Morey
P. K. Alexander	Gerald Hughes	Orlando Preston
John T. Barnett	Lafayette M. Hughes	Arthur Roeder
John Evans	Wilson McCarthy	M. D. Thatcher

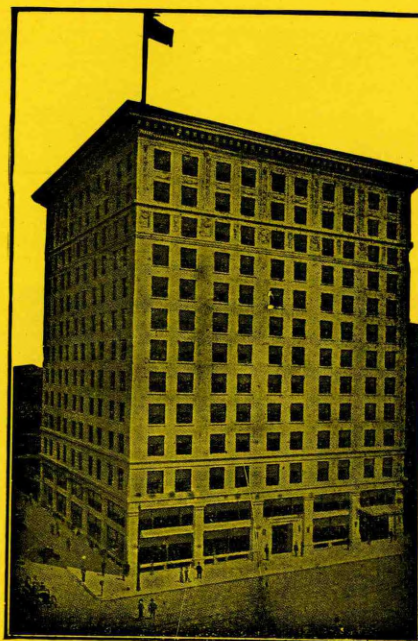

Capital, Surplus and
Undivided Profits
and Reserves
OVER

\$5,000,000.00

Correspondence Solicited

NEW YORK CORRESPONDENTS

Bankers Trust Co.
Chase National Bank
Chemical Bank & Trust Company
First National Bank
Guaranty Trust Company
National City Bank

CHICAGO CORRESPONDENTS

Continental Illinois National Bank and Trust Co.
First National Bank
Northern Trust Company

SAN FRANCISCO CORRESPONDENTS

Bank of America National Trust & Savings Association
Wells Fargo Bank & Union Trust Company

LONDON CORRESPONDENT

Lloyd's Bank, Limited

Member Federal Deposit Insurance Corporation

**THE OLDEST AND LARGEST NATIONAL BANK IN THE
ROCKY MOUNTAIN REGION**

NAME •Mem. Am. Bks. Assn. \$Mem. State Bks. Assn. †Mem. Inv. Bks. Assn.	YEAR ESTABLISHED	MEMBERS OF FIRM BRANCH MANAGERS EXCHANGE MEMBERSHIPS	OTHER OFFICES CORRESPONDENTS AND BANK DEPOSITORIES	NAME •Mem. Am. Bks. Assn. \$Mem. State Bks. Assn. †Mem. Inv. Bks. Assn.	YEAR ESTABLISHED	MEMBER OF FIRM BRANCH MANAGERS EXCHANGE MEMBERSHIPS	OTHER OFFICES CORRESPONDENTS AND BANK DEPOSITORIES
BOND DEPARTMENT INTERNATIONAL TRUST COMPANY		SPECIALIZES IN MUNICIPAL AND GOVERNMENT BONDS, INCLUDING THE UNDERWRITING OF MUNICIPAL BONDS. DIRECT WIRE SERVICE TO ALL IMPORTANT MARKETS. AARON W. PLEASANTS, Manager. WILBER H. IRION, Manager—Trading.		PECK—BROWN & COMPANY†'22 (202 U. S. National Bk. Bldg.)		HAROLD F. BROWN, President..... IRENE M. WATSON, Secretary. C. E. WANGNILD, Tr. MUNICIPAL, CORPORATION, PUBLIC UTILITY, REAL ESTATE BONDS and INVESTMENT TRUSTS.	1st N. and U. S. N., Den. Investment Bankers.
THE J. K. MULLEN INVESTMENT COMPANY (1717 Stout St.)	†'16	JOHN L. BOWER, Pres., CHARLES W. WEBB, V. P. and Mgr. Trading Dept., WALLER C. BRINKER, Asst Treas. & Mgr. Municipal Dept., F. D. WALTER, Asst. Sec. & Sales Manager. U. S. Government and Municipal Bonds, Corporate Bonds and Stocks.	U. S. Natl., Colo. Natl., and Den. Natl., Den.	SIDLO, SIMONS, ROBERTS & CO. †'19 (1st N. Bk. Bldg.)		Chas. T. Sidlo, Pres.; Burdick Simons, V. P. and Sec.; M. F. Roberts, V.P. and Tr. Corporation Securities, Municipal Bonds, and Investment Trusts.	1st N., Colo. N., Den. N., U. S. N. and Am. N., Den.
				VASCONCELLS, HICKS & CO., (413-16 Security Bldg.) Teletype DNVR 75		JERRY G. VASCONCELLS, Pres. ALLAN S. RICHARDSON, V. Pres. & Treas. SPECIALISTS DENVER TRAMWAY CORPORATION SECURITIES	

Number under Name of Bank is the Transit Number given to each bank in U. S. exclusively by The Rand-McNally Bankers' Directory, under the authority of The American Bankers Ass'n.

COLORADO—Continued

Non-Bank Towns with Nearest Banking Point (Indexed Acces.), Lawyers, Laws (Indexed) in back of this volume. For Interest Rates, Holidays, etc., see Laws.

TOWN AND COUNTY. ▲County Seats. State in No. 10 F.R. Dist. Denver Br.	•Mem. A.B.A. †New State †Mem. State B. Ass'n. [Etab. ◆Fed. Res. Depts.—Trust B-Bond d-Safe Deposit ©Savings ▲FDIC	PRESIDENT.	VICE-PRESIDENT.	CASHIER.	ASS'T CASHIER.	LIABILITIES. (In Thousands of Dollars)					RESOURCES.					PRINCIPAL CORRESPONDENTS.	
						Capital	Surplus	Und. Prof. and or Reserves	Deposits	Other Liabilities	Totals	Cash, Ex. & Due from Bks	U.S. Gov. Securities	Other Securities	Loans & Discounts		Other Resources
Dolores.....557 Montezuma P3	J. J. Harris & Co., Bankers Jun'38Stmt 82-196 ▲d@*†'8	G. D. Taylor.....	H. C. Lefurgey.....	Geo. F. Hudson.....	B. W. Yowell.....	\$ 25 Pf. 25	\$ 15	\$ 23	\$ 502	-----	\$ 590	\$ 88	\$ 59	\$ 40	\$ 397	\$ 6	Chase N., N. Y.; 1st N., Den.; 1st N. and Burns N., Durango.
•Durango.....5400 La Plata Q5	Burns National Bank Jun'38Stmt 82-57 ▲d@*†'19	Chas. E. Stillwell.....	Vernon Koontz.....	R. C. Macomb.....	J. M. Sponsel.....	100	10	26	1,171	-----	1,307	522	369	161	251	4	Cent. Han. Bk. & Tr. Co., N. Y.; 1st N., Den.; 1st N., Pueblo and Albuquerque.
" " " "	First National Bank Jun'38Stmt 82-55 ▲@*†'32	A. M. Camp.....	K. S. Rucker..... A. F. Grimmell, Acting V. P.	A. J. Weinig.....	M. E. Skaggs..... F. E. Browning	52 Pf. 98	23	41	1,899	\$ 5	2,118	872	529	59	624	34	Gty. Tr. Co., N. Y.; 1st N., Chl.; Secur.-1st N., Los A.; Com. Tr. Co., Kan. C.; Den. N. and 1st N., Den.; 1st N., Pueblo.
•Eads.....518 Kiowa L22	First National Bank in Eads Jun'38Stmt 82-235 ▲d@*†'87	F. L. Pyles.....	J. M. Infield.....	Vera Haynes.....	-----	28 Pf. 22	10	3	293	-----	356	144	77	23	103	9	1st N., Kan. C. and Den.
•Eagle.....341 Eagle G9	First National Bk. of Eagle County...82-236▲d@*†'08 Jun'38Stmt	J. D. Allen.....	H. S. White.....	H. K. Brooks.....	D. E. Johnson.....	50	14	17	490	-----	571	147	72	34	308	10	Chem. Bk. & Tr., N. Y.; 1st N., Den.; Com. Tr. Co., Kan. C.
Eaton.....1221 Weld C16	The Eaton Bank...▲d@*†'37 Jun'38Stmt ◆82-461	O. W. Hampton, Ch. of Bd. and Pres.	James G. Milne..... Rex C. Eaton Joe Haythorn	F. A. Tyson.....	-----	25	10	5	374	-----	414	160	46	19	177	12	Den. N., Den.; Live Stk. N., Oma.
Eckley.....359 Yuma E23	Eckley State Bank.....†\$'14 Jun'38Stmt 82-331	A. E. Shea.....	-----	Cosby McBeath.....	-----	15	8	1	89	-----	113	52	17	-----	39	5	Oma N., Oma; Int.-State N., Kan. C.; U.S.N., Den.
Elbert.....325 Elbert I16	Elbert County Bank▲d†\$'02 Jun'38Stmt 82-237	J. E. Mayer.....	A. H. Jewell.....	Alice H. Mayer.....	-----	25	15	7	299	-----	346	177	41	8	119	1	U. S. N. and 1st N., Den.
Englewood.....7980 Arapahoe G14	First National Bank Jun'38Stmt 82-239 ▲d@*†'10	T. A. Sullivan, Ch. of Bd. and Pres.	H. H. Alldredge..... N. S. Nielsen H. T. Nolan	F. E. O'Dell.....	Nelle Eastin.....	30 Pf. 20	15	57	891	-----	1,013	231	247	106	402	27	Colo. N. and 1st N., Den.; Com. Tr. Co., Kan. C.
Erie.....930 Weld E15	Erie Bank.....▲d@*†'15 Jun'38Stmt 82-240	Chas. J. Elzi.....	Wm. Whites.....	Wm. Whites.....	O. E. Goodspeed.....	30	6	4	340	-----	380	82	116	56	120	6	Colo. N., Den.
Estes Park.....417 Larimer D13	Estes Park Bank...▲d@*†'08 Jun'38Stmt 82-241	Chas. F. Hix.....	Harry B. Boyd.....	Don A. Lemmon.....	-----	13 Pf. 12	10	11	256	-----	302	113	-----	45	122	22	Cent. Han. Bk. & Tr., N. Y.; Cont. Ill. N. Bk. & Tr., Chl.; 1st N., Den.
•Fairplay.....221 Park I12	Bank of Fairplay.....†\$'98 Jun'38Stmt 82-243	J. C. Singleton, Ch. of Bd. and Pres.	A. A. Dollison.....	K. S. Rehbock, Cash., Sec. and Tr.	Violet W. Bullock.....	10	30	2	373	-----	415	141	20	51	187	16	Chase N., N. Y.; 1st N. and Colo. N., Den.
Flagler.....540 Kit Carson H21	First National Bk...▲d@*†'08 Jun'38Stmt 82-200	W. B. Lavington, L. E. Lavington, Ch.	Earl Brown.....	A. E. Creighton.....	E. LaCledde Yocum.....	25	10	7	177	4	223	43	48	-----	122	10	U. S. N., Den.; Inter-State N., Kan. C.

THE INTERNATIONAL TRUST COMPANY
Transacts A General Banking and Trust Business
DENVER, COLORADO

DEPARTMENTS
Commercial Savings Collection Bond Exchange Safe Deposit Trust

Table with columns: TOWN AND COUNTY, PRESIDENT, VICE-PRESIDENT, CASHIER, ASS'T CASHIER, LIABILITIES (Capital, Surplus, Und. Prof. and Reserves, Deposits, Other Liabilities, Totals), RESOURCES (Cash Bk. & Due from Bks, U.S. Gov. Securities, Other Securities, Loans & Discounts, Other Resources), and PRINCIPAL CORRESPONDENTS. Includes entries for Fleming, Florence, Fort Collins, Fort Lupton, Fort Morgan, Fowler, Glenwood, Golden, Granada, Grand Junction, Greeley, and United States Bank.

THE INTERNATIONAL TRUST COMPANY DENVER, COLORADO DEPARTMENTS Commercial Savings Collection Bond Exchange Trust Safe Deposit

Number under Name of Bank is the Transit Number given to each bank in U. S. exclusively by The Rand-McNally Bankers' Directory, under the authority of The American Bankers Ass'n.

COLORADO—Continued

Non-Bank Towns with Nearest Banking Point (Indexed Access.), Lawyers, Laws (indexed) in back of this volume. For Interest Rates, Holidays, etc., see Laws.

TOWN AND COUNTY. ▲County Seats. State in No. 10. F.R. Dist. Denv. Br.	●Mem. A. B. A. †New §State †Priv. ‡Mem. State B. Ass'n. [Estab. ◆Fed. Res. Depts: T-Trust B-Bond d-Safe Deposit ©Savings ▲FDIC	PRESIDENT.	VICE-PRESIDENT.	CASHIER.	ASS'T CASHIER.	LIABILITIES. (In Thousands of Dollars)						RESOURCES.					PRINCIPAL CORRESPONDENTS.
						Capital	Surplus	Und.Prof. and or Reserves	Deposits	Other Liabilities	Totals	Cash, Ex. & Due from Bks	U.S. Gov. Securities	Other Securities	Loans & Dis- counts	Other Re- sources	
•Gunnison 1415 Gunnison L8	FIRST NATIONAL BANK Jun'38Stmt 82-126 ▲d@t'82	S. P. Spencer, Pres. and Tr. Off.	C. F. Spencer	C. F. Spencer, Cash. and A. Tr. Off.	M. J. Sievers	\$ 50	\$ 35	\$ 1	\$ 688		\$ 774	\$ 495	\$ 72	\$ 39	\$ 150	\$ 18	N. City, N. Y.; Cont. Ill. N. Bk. & Tr. Co., Chi.; 1st N., Den. and Pueblo.
" " "	Gunnison Bank & Trust Co. 82-127 ▲d@t'82 Jun'38Stmt	W. W. McKee A. E. Fordham, Ch.	W. L. Curtis	A. E. Fordham	I. A. Mergelman	50		1	441		492	141	40	28	278	5	Cent. Han. Bk. & Tr. Co., N. Y.; 1st N., Den.; Inter-State N., Kan. C.;
Haxtun 1027 Phillips O23	Haxtun State Bank Jun'38Stmt 82-419	G. W. Gordon	J. A. Brooks C. J. Moser	C. L. Reynolds		25	5	(With Surp)	166		196	58	47	9	76	6	1st N., Den.; 1st N., Oma.
Hereford 100 Weld A17	Hereford State Bank Jun'38Stmt 82-418 ▲d@t'19	R. E. Spencer	R. D. White	Jay D. McFarland	Imogene E. Boggs	15	1	1	72		89	22	5		60	2	Cont. Ill. N. Bk. & Tr. Co., Chi.; Stock Grow- ers N., Cheyenne.
Holly 971 Prowers N25	First National Bank Jun'38Stmt 82-157 ▲d@t'06	W. W. Chandler, Ch. of Bd. and Pres.	S. P. McKinney	K. G. Braley	W. H. Powell	25	6	1	181		213	94	71	17	24	7	1st N., Wichita and Pueblo; Stk. Yds N. Kan. C.; N. Bk. of Top. Top.
•Holyoke 1226 Phillips O24	First National Bk Jun'38Stmt 82-165	W. E. Heginbotham	Fred Borland	F. G. Fiedler	Ruth McGowan	50	17	5	533		605	121	237	115	122	10	Gty. Tr. Co., N. Y.; 1st N., Den. and Lin.
Hotchkiss 541 Delta J6	First State Bank Jun'38Stmt 82-170	O. G. Taylor	H. B. Fetz	H. H. Addams	J. L. Addams	13 Pj. 12	3	9	212		249	83	28		125	13	N. City, N. Y.; 1st N., Den.; Inter-State N., Kan. C.
•Hugo 712 Lincoln I20	First National Bank Jun'38Stmt 82-257 ▲d@t'07	E. I. Thompson J. P. Dickinson, Ch.	L. H. Field J. P. Dickinson	J. N. Quinn E. I. Thompson, Tr. Off.	W. D. Owen A. C. and A. Tr. Off. C. M. Allen	25	25	44	527		621	163	39	119	300		U. S. N., Den.; Com. Tr. Co., Kan. C.
Idaho Springs 1207 Clear Creek F13	Bank of Idaho Springs Jun'38Stmt 82-105 ▲d@t'18	John Atcheson, Jr.	H. O. Allen	C. I. Spessard, Cash., Sec. and Tr.	Leatha C. Ives	25	15		289		329	36	35	200	54	4	Guaranty Tr. Co., N. Y.; Int'l Tr. Co., Den.
Ignacio 464 La Plata R6	Ignacio State Bank Jun'38Stmt 82-253	M. E. Turner	J. D. Simms		Iva W. Carmack	25	5	2	157		189	93	44		50	2	U. S. N., Den.; 1st N., Pueblo; Inter-State N., Kan. C.; 1st N., Durango.
Iliff 266 Logan B21	Iliff State Bank Jun'38Stmt 82-250	P. O. Dolan		E. W. Balfour		15	1	2	74		92	20		13	54	5	1st N., Den.
Johnstown 767 Weld D15	First National Bank Jun'38Stmt 82-240 ▲d@t'04	T. M. Callahan	W. E. Letford G. C. Binder	A. G. Salberg	M. A. Polley F. M. Brandt	35 Pj. 15	13	3	380		446	115	53	53	216	9	Cent. Han. Bk. & Tr. Co., N. Y.; Colo. N., Den.
•Julesburg 1467 Sedgwick A23	First National Bank Jun'38Stmt 82-186 ▲d@t'06	C. F. Parker	C. W. White	W. R. McKinstry	Ernest Campbell	26 Pj. 24	10	17	581	\$ 6	664	192	86	16	347	23	Oma. N., Oma.; 1st N. and U. S. N., Den.
•Kiowa 185 Elbert H17	Kiowa State Bank Jun'38Stmt 82-262	G. F. Willard	V. A. Backlund	V. A. Backlund, Cash. and Sec.	Inger Christensen	10	18	6	250		284	148	6	14	115	1	U. S. N. and 1st N., Den.; Com. Tr., Kan. C.
Kirk 100 Yuma G23	Kirk State Bank Jun'38Stmt 82-865	J. E. Wrape	R. H. Calverley	H. K. Clark	Lena Burkard	10	3	3	121		137	30	10	20	74	3	Colo. N., Den.; 1st N., Kan. C.
Kit Carson 325 Cheyenne G22	Kit Carson State Bank Jun'38Stmt 82-809 ▲d@t'09	C. E. Collins, Ch. of Bd. and Pres.	Don C. Collins	Frank Jelinek		25	10	16	187		238	113	36	2	83	4	Cent. Sav. Bk. & Tr. Co. and 1st N., Den.; Inter- State N., Kan. C.
Kremmling 261 Grand E10	Bk. of Kremmling Jun'38Stmt 82-263	F. O. Jones, Ch. of Bd. and Pres.	C. L. Brown	C. G. Breeze	Harry B. Jones	10	30	1	339	1	381	141	24	47	169		1st N., Den.
La Jara 602 Oonejos Q12	First National Bank Jun'38Stmt 82-182 ▲d@t'10	J. W. Shawcroft, Ch. of Bd. and Pres.	F. W. Russell	O. A. Garris	J. F. Gallegos	40	11	19	434		504	188	45	39	226	6	Cont. Ill. N. Bk. & Tr. Co., Chi.; U. S. N. and 1st N., Den.; Am. N., Alamosa; Inter-State N., Kan. C.
•La Junta 7193 Otero N20	Colorado Sav. & Trust Co. Jun'38Stmt 82-67 ▲d@t'07	W. S. Morrison	W. A. Hart E. G. Woodbridge	J. H. Macdonald	R. W. Baskett A. E. Whitead	75	31	19	993		1,118	472	77	87	460	22	Cent. Han. Bk. & Tr., N. Y.; 1st N., Pueb.; Den. N., Colo. N., and 1st N., Den.; Inter- State N., Kan. C.
" " "	La Junta State Bank Jun'38Stmt 82-66 ▲d@t'93	John Richert	J. H. Humphries	Hattie Dodds	E. S. Whitcomb	50	17	7	664		738	193	152	253	138	2	1st N., Den.; 1st N., Pueblo; Com. Tr. Co., Kan. C.

THE INTERNATIONAL TRUST COMPANY
DENVER, COLORADO

DEPARTMENTS
Commercial Savings Collection Bond Exchange Safe Deposit Trust

Number under Name of Bank is the Transit Number given to each bank in U. S. exclusively by The Rand-McNally Bankers' Directory, under the authority of The American Bankers Ass'n.

COLORADO—Continued

Non-Bank Towns with Nearest Banking Point (Indexed Acces.), Lawyers, Laws (Indexed) in back of this volume. For Interest Rates, Holidays, etc., see Laws.

TOWN AND COUNTY. County Seats. State in No. 10 F. R. Dist. Denver Br.	Mem. A. B. A. * New State Priv. Mem. State B. Ass'n. Estab. Fed. Res. Depts: T-Trust B-Bond d-Safe Deposit © Savings ▲ FDIC	PRESIDENT.	VICE-PRESIDENT.	CASHIER.	ASS'T CASHIER.	LIABILITIES. (In Thousands of Dollars)					RESOURCES.					PRINCIPAL CORRESPONDENTS.	
						Capital	Surplus	Und. Prof. and or Reserves	Deposits	Other Liabilities	Totals	Cash, Ex. & Due from Bks	U. S. Gov. Securities	Other Securities	Loans & Discounts		Other Resources
Lamar 4233 Prowers M23	First National Bk. in Lamar Jun'38Stmt 82-87 ▲d@*34	Gale A. Lee	B. T. McClave	W. W. Cooper	C. E. Verrall E. A. Lundgren	\$ 68 Pf. 6	\$ 12	\$ 1	\$ 850		\$ 937	\$ 470	\$ 144	\$ 121	\$ 197	\$ 5	U. S. N., Den.; Com. Tr. Co., Kan. C.; 1st N. Pueblo.
" "	Valley State Bank ▲d@*20 Jun'38Stmt 82-432	Charles Maxwell	Cora E. Strain	H. L. Hooker		25	3		189		217	75		20	118	4	1st N., Den.; 1st N. Pueblo; 1st N., Kan. C.
Las Animas 2517 Bent N21	BENT COUNTY BANK Jun'38Stmt 82-110 ▲d@*25	A. S. Booth		Wm. J. A. Scott	H. H. Schumann	50	2	1	492	\$ 10	555	103	25	267	152	8	1st N., Pueblo; Com. Tr. Co. and Inter-State N., Kan. C.
" "	FIRST NATIONAL BANK Jun'38Stmt 82-111 ▲d@*01	John McIntosh	S. V. Hageman	J. W. Rawlings	Wilson R. Brown	50	17	4	421	1	493	238		107	143	5	Guaranty Tr. Co., N. Y.; Inter-State N., Kan. C.; 1st N., Den.
Limon 1100 Lincoln H10	First National Bank ▲d@*17 Jun'38Stmt 82-370	A. C. Sinclair	R. T. Gates J. T. Osborne	C. C. McMurray	E. Athey	31 Pf. 6	6	15	381	1	440	108	11	69	246	6	1st N., Pueblo; Com. Tr., Kan. C.
Littleton 2019 Arapahoe G15	Littleton National Bank Jun'38Stmt 82-120 ▲d@*09	P. B. Dunn. Ch. of Bd. and Pres.	S. H. Bourne H. N. Patton	Geo. Malcolm	Nellie Bourg	25	25	56	971		1,077	315	39	126	586	11	1st N., Den. N. and Colo. N., Den.
Longmont 6029 Boulder E 14	First National Bank Jun'38Stmt 82-62 ▲d@*71	W. E. Letford. T. M. Callahan, Ch.	J. H. Jones W. E. Letford, Tr. Off.	L. B. Flanders, Cash. and A. Tr. Off.	C. L. Armstrong R. V. Batt	100 Pf. 49	21	21	1,575		1,766	608	238	80	773	67	Cent. Han. Bk. & Tr. Co. and N. City, N. Y.; 1st N., Chi.; 1st N., Den.
" "	Longmont National Bank Jun'38Stmt 82-64 ▲d@*05	A. H. McKeirnan, Pres. and Tr. Off.	F. C. Wiggins	E. R. Gunther, Cash. and A. Tr. Off.	J. D. Williamson	75	29	9	902		1,015	639	94	27	186	69	1st N. and Den. N., Den.
Louisville 1681 Boulder E 14	First State Bank ▲d@*15 Jun'38Stmt 82-333	G. R. Henning	L. W. McCorkle	H. H. Hoyt		13 Pf. 7	2		207		229	50	99	22	49	9	U. S. N. and Colo. N., Den.; Mtle. Bk. & Tr. Co., Boulder.
Loveland 5506 Larimer D 15	First National Bank in Love- land 82-70 ▲d@*32 Jun'38Stmt	D. T. Pulliam	D. F. Foote H. Scilley	R. B. Handy	W. L. Tharp J. R. Patterson	50	50	85	1,241		1,426	334	248	246	598		Irv. Tr. Co., N. Y.; Cont. Ill. N. Bk. & Tr. Co., Chi.; U. S. N., Den.
Manassa 958 Gonzales Q 12	Colonial State Bank ▲d@*12 Jun'38Stmt 82-319	G. A. Van Fradenburg	K. R. Sowards	E. C. Van Fradenburg		10	5	3	101	1	120	42	26	7	41	4	Am. N., Alamosa; 1st N., Den.
Manitou Springs 1205 El Paso J 15	Bank of Manitou ▲d@*08 Jun'38Stmt 82-270	J. F. Campbell	Clyde I. Snider	R. J. Pendergrast, V. P. and Cash.		21 Pf. 29	10		422	2	484	96	44	48	282	14	Chase N., N. Y.; Colo. Sav. and 1st N., Colo. Spgs.; Den. N., Den.
Manzanola 578 Otero M 19	J. N. Beaty & Co., Bkrs. Jun'38Stmt 82-271 ▲d@*97	W. O. Beaty	R. E. Beaty	C. A. Gregory		25	13	3	230		271	109	31	25	105	1	Cent. Han. Bk. & Tr. Co., N. Y.; 1st N., Chi., Pueblo, and Den.
McClave 250 Bent M 22	McClave State Bank ▲1\$20 Jun'38Stmt 82-434	Daniel Carl	F. G. Smartt	W. C. Bourne, Cash. and Sec.	Della C. Hartsell	8 Pf. 7	2	1	59		77	14	11	3	48	1	Cent. Sav. Bk. & Tr. Co., Den.; Inter State N., Kan. C.
Meeker 1069 Rio Blanco E 5	First National Bank ▲*04 Jun'38Stmt 82-154	L. B. Walbridge, Ch. of Bd. and Pres.	Frank Delaney	Ernest Oldland		50	19	5	371		445	170	61	2	196	16	Chem. Bk. & Tr. Co., N. Y.; 1st N., Den.
Monte Vista 2610 Rio Grande O 11	Farmers and Merchants Bank 82-459 ▲d@*36 Jun'38Stmt	C. W. Dorney	W. H. Fassett	J. C. Milne	V. P. Crenshaw	50	5	16	471		542	137	134	49	219	3	1st N., Den. and Pueblo; Inter-State N., Kan. C.; Am. N., Colo.
Montrose 3566 Montrose L 5	First National Bank Jun'38Stmt 82-71 ▲d@*89	C. B. Akard T. B. Townsend, Jr., Ch.	T. B. Townsend, Jr.	J. A. Dutcher	N. B. Callaway	100 Pf. 30	30	33	1,288		1,481	699	198	18	558	8	N. City, N. Y.; 1st N. and Colo. N., Den.; 1st N., Pueblo; Com. Tr. Co., Kan. C.
" "	Montrose National Bank Jun'38Stmt 82-72 ▲d@*04	R. E. Diemer	H. O. Hardy	E. J. Kerbel		100	17	15	617		749	316	152	19	258	4	Cent. Han. Bk. & Tr., N. Y.; Cont. Ill. N. Bk. & Tr., Chi.; 1st N. and Den. N., Den.; 1st N., Pueblo; Inter-State N., Kan. C.

THE INTERNATIONAL TRUST COMPANY
Transacts A General Banking and Trust Business
DENVER, COLORADO

DEPARTMENTS
Commercial Savings Collection Bond Exchange Safe Deposit Trust

Number under Name of Bank is the Transit Number given to each bank in U. S. exclusively by The Rand-McNally Bankers' Directory, under the authority of The American Bankers Ass'n.

COLORADO—Continued

Non-Bank Towns with Nearest Banking Point (Indexed Acces.), Lawyers, Laws (Indexed) in back of this volume. For Interest Rates, Holidays, etc., see Laws.

TOWN AND COUNTY. County Seats. State in No. 10 F. R. Dist. Denver Br.	Mem. A. B. A. New State Priv. Mem. State B. Ass'n. [Estab. Fed. Res. Depts: T-Trust B-Bond d-Safe Deposit S-Savings A-FDIC	PRESIDENT.	VICE-PRESIDENT.	CASHIER.	ASS'T CASHIER.	LIABILITIES. (In Thousands of Dollars)						RESOURCES.				PRINCIPAL CORRESPONDENTS.	
						Capital	Surplus	Und. Prof. and or Reserves	Deposits	Other Liabilities	Totals	Cash, Ex. & Due from Bks	U.S. Gov. Securities	Other Securities	Loans & Discounts		Other Resources
New Castle 470 Garfield G 6	New Castle State Bank Jun'38Stmt 82-278 @t\$'09	J. W. Ritter	Edward Ewing	Edward Ewing		\$ 10			\$ 64		\$ 74	\$ 39		\$ 2	\$ 30	\$ 3	1st N., Den. and Glenwood Spgs.
Olathe 593 Montrose K 5	FIRST NATIONAL BANK Jun'38Stmt 82-180 @t\$'10	T. B. Townsend, Jr.	C. B. Akard	N. J. Darrow		25	\$ 11	\$ 2	374		412	147	\$ 92	37	127	\$ 9	1st N., Den., Salt Lake, and Montrose.
Ordway 1139 Crowley M 19	First National Bank Jun'38Stmt 82-161 Ad@t\$'07	A. M. Ward	J. C. Buell, Jr.	J. C. Buell, Jr.		25	12	1	433		471	237	117	23	90	4	Cent. Han. Bk. & Tr. Co., N. Y.; 1st N., Pueblo; Com. Tr. Co., Kan. C.; 1st N., Den.
Otis 529 Washington E 22	First National Bank Jun'38Stmt 82-283 Ad@t\$'16	M. B. Holland	Lon Felkey	B. L. McKenzie		25	7	10	144		186	41		42	98	5	1st N., Lin.; U. S. N., Den.
Ouray 707 Ouray N 6	Citizens State Bank Jun'38Stmt 82-325 Ad@t\$'13	A. E. Walther, Ch. of Bd. and Pres.	C. G. Bennett	David S. Boyd, Cash. and Sec.	R. E. Kullerstrand	30	6	2	351	\$ 1	390	142	59	39	141	9	Chase N., N. Y.; Cont. Ill. N. Bk. & Tr. Co., Chi.; Colo. N., Den.
Pagosa Springs Archuleta Q 8 804	Citizens Bank Ad@t\$'08 Jun'38Stmt 82-286	David Hersch	M. R. Mickey Whitney Newton, Jr.	E. E. Smith	J. B. Hersch	12 Pf. 13	3	10	159		197	88	22	7	70	10	Cent. Han. Bk. & Tr., N. Y.; Den. N., Den.; 1st N., Durango; Com. Tr., Kan. C.
Palisade 851 Mesa I 8	Palisades National Bank Jun'38Stmt 82-144 Ad@t\$'05	G. W. Bowman	Mrs. E. E. Bowman	J. C. Smith	L. F. Morgan	25	6	3	249	22	305	51	7	19	212	16	1st N. and Den. N., Den.; 1st N. and U. S., Grand Junction; Com. Tr., Kan. C.
Paoli 143 Phillips C 23	Paoli State Bank Ad@t\$'16 Jun'38Stmt 82-354	Ira J. Taylor, Ch. of Bd. and Pres.	R. D. Goddard	A. R. Butler	M. K. Craig	10		1	71		82	39		4	39		Colo. N. and U. S. N., Den.; 1st N., Oma.
Paonia 958 Delta J 6	The First National Bank Jun'38Stmt 82-129 Ad@t\$'08	Melvin Springer	H. L. Curtiss	R. C. Raber		25	6	3	298		332	151	81	5	89	6	Cent. Han. Bk. & Tr. Co., N. Y.; 1st N., Den.; Com. Tr., Kan. C.

PUEBLO

(Federal Reserve District No. 10 Denver Br.)

Pop. 50,096—Reserve City (Pueblo, M16) County Seat.

	PRESIDENT.	VICE-PRESIDENT.	CASHIER.	ASS'T CASHIER.	LIABILITIES. (In Thousands of Dollars)						RESOURCES.				PRINCIPAL CORRESPONDENTS.	
					Capital	Surplus	Und. Prof. and or Reserves	Deposits	Other Liabilities	Totals	Cash, Ex. & Due from Bks	U.S. Gov. Securities	Other Securities	Loans & Discounts		Other Resources
*FIRST NATIONAL BANK Jun'38Stmt 42-1 Ad@t\$'71	M. D. THATCHER R. C. THATCHER Ch. of Bd.	R. C. THATCHER A. S. BOOTH	H. J. SMITH	C. B. CARLILE B. A. CARLILE C. M. THOMPSON L. T. RULE	\$ 500	\$ 1,147	\$ 252	\$19,368		\$21,267	\$13,093	\$ 6,609	\$ 623	\$ 669	\$ 273	1st N., Gty. Tr. Co., and Bkrs. Tr., N. Y.; 1st N. and Cont. Ill. N. Bk. & Tr., Chi.; Com. Tr., 1st N., and Inter-State N., K. C.; 1st N., St. L.; 1st N., Colo. N., Int'l Tr. Co., U. S. N., and Den. N., Den.; 1st N., Oma. and St. P.; Phil. N., Phil.; Mellon N., Pitt.
*MINNEQUA BANK Ad@t\$'02 Jun'38Stmt 42-4	R. C. Thatcher	C. B. Carlile	Dey F. Whelan	M. C. Hodges	30	120	15	2,000		2,165	1,350	600	175	30	10	Chase N., N. Y.; Cont. Ill. N. Bk. & Tr. Co., Chi.; 1st N., Den. and Pueblo.
*PUEBLO SAVINGS & TRUST COMPANY Jun'38Stmt 42-6 Ad@t\$'89	Alva B. Adams	Joseph A. Uhl, Exec. V. P. and Sec.	W. K. Dudley, V. P. and Cash.	Edward McCabe F. A. Brimmer J. C. Goudy	100 Pf. 200	50	20	4,714		5,084	1,680	1,286	1,126	744	248	Guaranty Tr. Co., N. Y.; Harris Tr. & Sav., Chi.; Colo. N. and Int'l Tr. Co., Den.; 1st N., Pueblo.
Pueblo Clearing House (Members indicated by a *)	J. A. Uhl		C. M. Thompson, Sec.		(See pages 67-68-69 of Deposits by Cities, States, etc.)					National, State and Private Banks, Total						

THE INTERNATIONAL TRUST COMPANY

Transacts A General Banking and Trust Business

DENVER, COLORADO

DEPARTMENTS
Commercial Savings Collection Bond Exchange Trust Safe Deposit

TOWN AND COUNTY. County Seats. State in No. 10 P. R. Dist. Denver Br.	Mem. A. B. A. New State Priv. Mem. State B. Ass'n. [Estab. Fed. Res. Depts. Trust B-Bond d-Safe Deposit Savings FDIC	PRESIDENT.	VICE-PRESIDENT.	CASHIER.	ASS'T CASHIER.	LIABILITIES. (In Thousands of Dollars)					RESOURCES.					PRINCIPAL CORRESPONDENTS.	
						Capital	Surplus	Und.Prof. and or Reserves	Deposits	Other Lia- bilities	Totals	Cash, Ex. & Due from Bks	U. S. Gov. Secur- ities	Other Secur- ities	Loans & Dis- counts		Other Re- sources
Rifle 1287 Garfield G6	The First National Bank in Rifle. Ad @ * 1'31 Jun'38Stmt 82-456	R. F. Magor, Sr.	R. C. Reigan	T. H. Hill	A. A. Swan	\$ 25	\$ 6	\$ 1	\$ 301		\$ 333	\$ 186	\$ 6	\$ 17	\$ 118	\$ 6	1st N., Den. and Glen- wood Springs.
Rocky Ford 3426 Otero N19	Rocky Ford Nat'l Bank Jun'38Stmt 82-77 Ad @ * 1'08	H. B. Mendenhall. Will Morrison, Ch.	B. G. Wilson	H. H. Cover		50	30	17	680		777	321	99	129	195	33	Den. N., Den., Inter-State N., K. C.; 1st N., Pueblo.
Saguache 1010 Saguache N11	Saguache County Nat. Bank Jun'38Stmt 82-160 Ad @ * 1'80	E. G. Gotthelf	G. W. Hazard	Wm. F. Boyd	G. H. Hazard	50	11	8	380		449	118	187	38	103	3	Muffs. Tr. Co., N. Y.; 1st N., Den. and Pueblo.
Salida 5065 Chaffee L11	First National Bank Jun'38Stmt 82-59 Ad @ * 1'89	Lewis Hollenbeck, Ch. of Bd. and Pres.	F. W. Gloyd N. E. Davenport	J. F. White, Cash. and Sec.	W. N. Baird	100 Pf. 100		22	1,251		1,473	639		639	177	18	Cent. Han. Bk. & Tr. Co., N. Y.; 1st N., Den.; 1st N., Pueblo.
San Luis 750 Costilla Q13	San Luis State Bank Ad @ * 1'20 Jun'38Stmt 82-423	W. S. Parrish, Ch. of Bd. and Pres.	A. Zegob	E. L. Stoller		15 Pf. 10	4 (Incl. Und. Prof.)	1	89		119	27		34	52	6	U. S. N., Den.; 1st N., Pueblo.
Springfield 1393 Baca P23	First National Bank Ad @ * 1'14 Jun'38Stmt 82-437	R. B. Holt Harvey McKinnis, Ch.	Harvey McKinnis	H. Lavoe Holt	Jesse E. Hill	25	11	9	296		341	214	40	28	55	4	Com'l N., Kan. C., Kan.; 1st N., Wichita and Pueblo.
Steamboat Spgs. 1198 Routt O9	The Routt County National Bank of Steamboat Springs Jun'38Stmt 82-454 Ad @ * 1'34	A. H. Dake	C. R. Monson	A. F. Cruse	R. H. Hubbard C. H. Alexander	25 Pf. 25	30	5	855	\$ 2	942	379	10	9	529	15	Den. N. and 1st N., Den.; Un. N. and Inter-State N., Kan. C.; 1st N., Salt Lake C.
Sterling 7195 Logan O21	Commercial Savings Bank Ad @ * 1'18 Jun'38Stmt	J. N. Sanders	T. C. Sanders	A. M. Rex	W. S. Sanders	100	31	24	1,202		1,357	539	222	99	497		Gty. Tr. Co., N. Y.; Cont. Ill. N. Bk. & Tr., Chi.; Colo. N., and Den. N., Den.; 1st N., Oma.
" " "	Security State Bank Jun'38Stmt 82-450 Ad @ * 1'25	R. A. Towne	R. E. Smith J. O. Railsback	G. C. Lutin	F. R. Smith	50	50	35	959		1,094	429		9	615	41	Chase N. and Chem. Bk. and Tr. Co., N. Y.; Drov. N., Chi.; 1st N., Den.; Oma. N., Oma.
Strasburg 216 Arapahoe F17	First National Bank Jun'38Stmt 82-366 Ad @ * 1'17	G. E. Totten	C. R. Campbell	J. M. Rice	W. H. Totten	25	9	12	334	15	395	67	27	79	218	4	Cent. Sav. Bk. & Tr. Co. and 1st N., Den.; 1st N., Kan. C.
Stratton 507 Kit Carson H23	First National Bank Jun'38Stmt 82-392 Ad @ * 1'18	J. W. Borders, Ch. of Bd. and Pres.	O. V. Hillenkamp	R. H. Calverley		35	3	4	164		206	59	15	45	82	5	Colo. N. and 1st N., Den.; 1st N., Kan. C.
Trinidad 11,732 Las Animas Q17	FIRST NATIONAL BANK IN TRINIDAD 82-13 Ad @ * 1'75 Jun'38Stmt	F. S. Graham H. R. Lebrecht, Ch.	H. R. Lebrecht	Thomas Hill	S. W. Schiffman C. A. Simpson	100 Pf. 198	31	23	3,623		3,975	1,601	1,138	536	623	77	1st N., N. Y.; 1st N., Chi.; Com. Tr., Kan. C.; Se- curity 1st N., Los. A.; Colo. N., Den. N. and 1st N., Den.
" " "	Trinidad National Bank Jun'38Stmt 82-14 Ad @ * 1'34	H. E. Abrams	Gmo. Toller	F. B. Stone	A. J. Sardello	50 Pf. 50	8	7	745		860	156	37	556	102	9	N. City, N. Y.; Den. N., Den.
Two Buttes 158 Baca O23	Bank of Baca County Jun'38Stmt 82-318 Ad @ * 1'12	Fred L. Harris	Margaret M. Jones	N. G. Jones, Cash. and Sec.	Dale S. Hall	15	4	4	47	1	71	16	15	8	30	2	1st N., Den.; 1st N., Lamar; Un. N., Kan. C.
Walsenburg 5503 Huerfano O16	First National Bank Jun'38Stmt 82-98 Ad @ * 1'03	R. L. Snodgrass	J. B. Dick, Jr.	M. E. Cowing	H. J. Kountz	60 Pf. 99	15	18	1,450		1,642	476	357	342	417	50	1st N., N. Y., Pueblo, and Den.; 1st N., Ra- ton, N. M.; Am. N., Alamosa.
" " "	Guaranty State Bank Jun'38Stmt 82-99 Ad @ * 1'09	August M. Musso	Paul Krier T. M. Hudson	N. W. Andrews	Geo. E. Davis	25 Pf. 25	1		287		338	39	21	104	146	28	Chase N., N. Y.; Den. N., Den.; 1st N., Trin- dad.; Inter-State N., Kan. C.
Walsh 454 Baca P24	Colorado State Bank Ad @ * 1'16 Jun'38Stmt 82-359	R. B. Holt	Maude Holt	J. K. McKinnis	Grace Robson	10	10	1	108		129	46	2	24	56	1	Com'l N., Kan. C.; 1st N., Wichita.
Wiley 589 Prowers M23	State Bank of Wiley Jun'38Stmt 82-310 Ad @ * 1'07	S. C. Zears	F. A. Tempel	A. F. Esgar		13 Pf. 12	5	1	107		138	25	31	13	66	3	Cent. Sav. Bk. & Tr., Den.; Com. Tr., Kan. C.
Windsor 1852 Weld O15	First National Bank Jun'38Stmt 82-139 Ad @ * 1'06	W. E. Hickman, Ch. of Bd., Pres. and Tr. Off.	R. E. Hanna	H. O. Hickman	R. P. Hickman	28 Pf. 22	4	16	559		629	366	31	37	161	34	1st N. and U. S. N., Den.
Wray 1785 Yuma E24	First National Bank Jun'38Stmt 82-131 Ad @ * 1'07	M. B. Holland	P. J. Sullivan	E. F. Hilbert	L. L. Evans R. D. Graham	50	25 (With Surp)		412		487	169	13	88	204	13	Cent. Han. Bk. & Tr. Co., N. Y.; Colo. N., Den.; 1st N., Lin., Neb.
" " "	National Bank of Wray Jun'38Stmt 82-130 Ad @ * 1'07	W. O. Grigsby	Paul C. Groves	W. T. Diss	F. N. Hayes	30	20	6	381	3	440	195	75	67	96	7	Cent. Han. Bk. & Tr. Co., N. Y.; 1st N., Den. and Oma.
Yuma 1360 Yuma E22	Farmers State Bank Jun'38Stmt 82-314 Ad @ * 1'11	Roy Shepherd, Ch. of Bd. and Pres.		L. E. Fitzgerald, Cash. and Sec.	Wm. E. Shepherd	30	19	2	385		436	144	3	28	256	5	Drov. N., Chi.; Den. N. and 1st, Den.; Oma. N., Oma.; Interstate N., and Com'l Tr., Kan. C.

THE INTERNATIONAL TRUST COMPANY

Transacts A General Banking and Trust Business

DENVER, COLORADO

DEPARTMENTS

Commercial Savings Exchange Trust
Collection Bond Safe Deposit

Number under Name of Bank is the Transit Number given to each bank in U. S. exclusively by The Rand-McNally Bankers' Directory, under the authority of The American Bankers Ass'n.

CONNECTICUT

(Savings Banks do not handle collections)

Non-Bank Towns with Nearest Banking Point (Indexed Access.), Lawyers, Laws (Indexed) in back of this volume. For Interest Rates, Holidays, etc. see Laws

TOWN AND COUNTY. County Seats. Fig. under town is Fed. Res. District.	MEMBERSHIP. Mem. State B. Ass'n. [Estab. Fed. Res. Depts. Trust B. Bond d-Safe Deposit Savings FDIC	PRESIDENT.	VICE-PRESIDENT.	CASHIER.	ASST CASHIER.	LIABILITIES. (In Thousands of Dollars)					RESOURCES.					PRINCIPAL CORRESPONDENTS.	
						Capital	Surplus	Und.Prof. and or Reserves	Deposits	Other Liabilities	Totals	Cash, Ex. & Due from Bks	U.S. Gov. Securities	Other Securities	Loans & Discounts		Other Resources
Ansonia 19,898 1 New Haven Ld	*ANSONIA NATIONAL BANK Jun'38Stmt 51-140 Ad@T*7'61	W. A. Cowles	G. C. Bryant	J. S. Buckley	F. W. Davis, A. C. and Tr. Officer	\$ 200	\$ 200	\$ 107	\$ 2,950	\$ 18	\$ 3,475	\$ 1,124	\$ 700	\$ 612	\$ 979	\$ 60	Cent. Han. Bk. & Tr. Co., N. Y.; 1st N., Bos.
" "	*Savings Bank of Ansonia Jul'38Stmt 51-150 d@e1'02 (*Members of Ansonia, Derby, Seymour and Shelton Clearing House, Derby, Conn.)	E. S. Gordy	Wm. M. Clark	K. S. Smith, Sec. and Tr.	T. E. Wirths, A. Tr. Ruth F. Davidson, A. Sec.	401	402	6,521	7,324	503	891	1,933	3,746	251	Guaranty Tr. Co., N. Y.; Ansonia N., Ansonia.		
Bethel 3200 2 Fairfield Ld	Bethel National Bank Jun'38Stmt 51-298 Ad@e1'02	I. F. Terry	H. L. Shepard, Sr. H. M. Judd	H. M. Judd	W. H. Hickok	25 Pf. 27	12	6	632	702	94	217	116	266	9	Bridgeport-City Tr., Bridgeport.	
Branford 2365 1 New Haven N12	Branford Savings Bank Jun'38Stmt 51-267 d@e1'09 Branford Trust Co. d@T*7'07 Jun'38Stmt 51-292	Lester J. Nichols	Earle A. Barker	W. H. Foote, Sec. and Tr.	W. R. Foote, A. Tr. J. H. Birch, A. Sec. W. R. Foote, A. Tr.	25	90	5	555	35	710	310	50	96	82	172	Gty. Tr. Co., N. Y.; Branford Tr. Co., Branford Gty. Tr. Co., N. Y.; Un. & New Haven Tr. Co., New Haven.
Bridgeport 146,716 2 Fairfield 07	*Black Rock Bank & Tr. Co. Jun'38Stmt 51-327 Ad@T*1'26 (2834 Fairfield Ave.)	Guy P. Miller	Wm. P. Hutchinson	J. H. Birch, A. Sec. H. C. Main, Sec., Tr. and Tr. Off.	R. L. Thibault, A. Tr.	40 Pf. 60	77	46	1,426	1,649	261	148	233	905	102	Chem. Bk. & Tr. and Bk. of the Manhattan Co., N. Y.; 1st N. and Bridgeport-City Tr., Bridgeport.	
" "	*BRIDGEPORT-CITY TRUST COMPANY Jun'38Stmt 51-36 Ad@T*1'29 (Head Office) (961 Main St.)	H. B. Merwin Egbert Marsh, Ch. of Bd. and Tr. Off.	C. E. Hough E. H. Judson G. W. Meder, V. P. and Tr. Off.	C. W. Bitzer, V. P. and Tr. H.S. Hawkins, A. Tr. W. B. King, A. Tr. Frank Koger, A. Tr. A. J. S. Silliman, A. Tr.	F. G. Hall, Sec. and Tr. Off. Henry Hart, A. Sec. and Tr. Off. H. P. J. Duberg, A. Tr. Off. May G. Hubbard, A. Tr. Off. Russell W. Noyes, Auditor	2,200	1,100	289	25,738	12	29,339	6,587	8,177	2,550	9,589	2,436	N. Y. Tr. Co., Gty. Tr. Co., Chase N., Bk. of the Manhattan Mfrs. Tr. and Cent. Han. Bk. & Tr. Co., N. Y.; Phil. N., Phil.; N. Shaw, Bos.
" "	Bridgeport-People's Savings Bank Jun'38Stmt 51-27 Ad@e1'42	Geo. H. Woods	J. S. Pullman	F. M. Fosdick, Tr. L. R. Bailey, V. P. Wm. E. Howes, V. P.	P. L. Miller, Sec. Anna E. Partree, A. Tr.	2,000	1,812	39,900	109	43,821	1,325	11,581	9,758	19,260	1,897	N. City, Chem. Bk. & Tr. and Bkrs. Tr., N. Y.; 1st N. Bk. & Tr. Co., and Bridgeport City Tr., Bridgeport.	
" "	City Savings Bank Jun'38Stmt 51-80 Ad@e1'59 (948 Main St.)	R. W. Cogswell H. M. Luscomb, Ch.	W. A. Hubbell J. A. Marr	H. A. Chaffee, Exec. V. P. and Tr. Frank A. Wheeler, Sec. Elizabeth A. Brown, A. Sec.	Grace E. Hamilton, H. S. West, G. Wesley Hubbell, A. Treasurers	1,400	939	24,850	12	27,201	770	4,070	9,820	10,570	1,971	1st N., N. Y.; 1st N. Bk. & Tr. and Bridgeport-City Tr., Bridgeport.	
" "	*FIRST NATIONAL BANK & TRUST CO. OF BRIDGEPORT Jun'38Stmt 51-32 Ad@T*1806 (Head Office) (888 Main St.)	W. B. LASHAR, Ch. of Bd. and Pres. G. U. BAY, Ch. Exec. Comm.	LEWIS A. SNEA, Exec. C. M. WHEELER, G. M. WHEELER, W. M. L. LASHAR, J. M. MERWIN, E. PERKINS NICHOLS, D. P. TOBIN	C. M. HURLIMAN, G. M. WHEELER, W. M. L. LASHAR, J. M. MERWIN, E. PERKINS NICHOLS, D. P. TOBIN	L. E. DERMODY, P. R. GRIFFITH, G. B. LONGSTRETH, W. M. L. LASHAR, J. M. MERWIN, E. PERKINS NICHOLS, D. P. TOBIN	500 Pf. 1,485	150	405	20,888	3	23,431	8,215	4,021	2,370	7,705	1,120	Gty. Tr., Chem. Bk. & Tr. Bk. of the Manhattan, Cent. Han. Bk. & Tr., N. City, Bronx County Tr., and Chase N., N. Y.; Cont. Ill. N. Bk. & Tr., Chi.; 1st N., Bos.; Phil. N. and 1st N., Phil.; Mellon N., Pitt.
Collections a specialty. Personal attention given. Prompt remittance and reasonable charges.						Newfie East	ld Bra Main	nch. 11 Street	94 Stra Branch	ford A h, 859	ve. East	Main St.					
" "	Mechanics & Far. Sav. Bank Jul'38Stmt 51-84 Ad@e1'71 (930 Main St.)	John M. Otis	Wm. F. Blight D. H. Hall Wm. N. MacKenzie	P. S. Davison, V. P. and Tr. C. R. Switzgabel, A. Tr. and Aud.	L. J. Kochiss, Sec. and A. Tr. Kathryn F. Hanley, A. Tr. C. L. Guild, A. Sec. J. L. Heardslay, Sec. and A. Tr.	902	1,127	26,193	504	28,222	949	2,701	9,496	13,314	1,762	Chem. Bk. & Tr. and Gty. Tr., N. Y.; Bridgeport-City Tr. and 1st N. Bk. & Tr., Bridgeport.	
" "	Morris Plan Bank Jun'38Stmt 51-43 Ad@e1'15 (102 Bank St.)	H. E. Brown H. B. Merwin, Ch. of Bd.	D. C. Warner	H. E. Brown, Tr.	C. L. Guild, A. Sec. J. L. Heardslay, Sec. and A. Tr.	300	300	137	372	504	1,613	90	50	20	1,348	105	Bridgeport-City Tr. Co. and 1st N., Bridgeport.
" "	*North End Bank & Trust Co. Jun'38Stmt 51-42 Ad@T*1'19	W. F. Severn	C. E. Prior, Jr. H. O. Godfrey B. J. Weinstein	W. G. Brandt, Sec. and Tr.		25 (125 1st pf.) (25 2nd p f.)	25	79	1,481	3	1,763	355	142	478	694	94	N. City and Bk. of the Manhattan Co., N. Y.; 1st N. Bk. & Tr. Co., Bridgeport.
" "	*James Staples & Co. 51-35																Chem. Bk. & Tr., N. Y.; 1st N. Bk. & Tr., Bridgeport.
" "	*WEST SIDE BANK Jun'38Stmt 51-39 Ad@T*1'18 (1460 State St.)	Harry E. Seim, Ch. of Bd.	James V. Joy	Wm. J. Whalen, A. Cash. and Sec.		165 Pf. 100	165	66	1,489		1,985	429	485	457	510	104	Chase N. and Chem. Bk. & Tr., N. Y.; 1st N. Bk. & Tr. and Bridgeport City Tr., Bridgeport.
" "	Bridgeport Clearing House 952 Main St. (Members indicated by a *)	H. C. Main	C. W. Bitzer	A. P. Stowe, Sec. and Tr.	Bridgeport-City Trust Co., Mgr.	(See pa ges 67-68-69 f or Num ber of etc.)					Nation al, Stat e and Private Banks. Total						

FOR BRIDGEPORT ITEMS

THE FIRST NATIONAL BANK & TRUST CO.

Non-Bank Towns with Nearest Banked Access.) Lawyers, Laws (Indexed) in volume. For Interest Rates, Holidays, etc., See

MISSOURI—Continued

Name	LIABILITIES.				RESOURCES.				Other Resources	PRINCIPAL CORRESPONDENTS.			
	Capital	Surplus	Und. Prof. and or Reserves	Deposits	Cash, Ex. & Due from Bks	U.S. Gov. Securities	Other Securities	Loans & Discounts					
ASHIER.													
ASS'T CASHIER.													
Swearingen	J. R. Rinehart	\$ 100	\$ 3		\$ 884	\$ 100	\$ 1,087	\$ 206	\$ 368	\$ 271	\$ 203	\$ 39	Cent. Han. Bk. & Tr., N. Y.; 1st N. Kan. C.; Mile. Com. Bk. & Tr., St. L.; 1st N. and Com. Tr. Co., Kan. C.
M. George-Howard	Grace E. Parke H. L. Harner	50			2	179				128	60		51 Guaranty Tr. Co., N. Y.; 1st N. Chi. and St. L.; 1st N. and Un. N., Kan. C.
J. M. DALE		100		50 (Incl. Und. Prof.)	8 (Reserves)	867	100	1,125	50				4 N. Stk. Yds. N., N. Stk. Yds. Ill.; Inter-State N., Kan. C.
COUNTY.	Leading drafts, Cash and Time Items.												Stk. Yds. N., N. Stk. Ill.; Mile.-Com. Tr., St. L.
S. C. Killam	B. J. Billeter		15		3	1	57	76		121			N. and Am. Com. Tr.
C. L. Painter	James Wissman		20		10	2	125	158		688			Tr., N. Bk. St. L.
N. E. Williams	Ethel Clabaugh		25		25	6	548	47		430			Stk. Yds. N., N. Stk. Ill.
O. S. Buchanan	V. G. Meyer		20		20	3	382	3		201	26		
Meyer			25		5	2	166	55		84	24		
Director, Sec.			4		4		56	58		78	20		

the Eyes have it! . . .

YOUR new Blue Book gives you the latest and most complete bank information available—arranged in 18 convenient columns—condensed to thousands of dollars—stripped of insignificant figure digits—accessible at a glance.

With this columnar arrangement of data there is no time lost in trying to segregate the particular item you are seeking from a jumbled mass of facts. There is no time lost in comparing a given figure with a similar one in another institution, for you simply “run your eye” down the column and

locate the corresponding item instantly. Bankers tell us this style helps them answer their own and customers’ questions more promptly with less effort. Business executives say it is a money saver, because their clerks can check a greater number of banks in less time.

Provide a copy of the new Blue Book for every officer. Also, keep one on the counter for customers’ use—it will not only save your time, but your customers will appreciate this extra service.

RAND M'NALLY BANKERS DIRECTORY
 The Blue Book • America's Standard Financial Reference • Since 1872



**CONNECTICUT
COUNTIES
and
COUNTY SEATS**

County	Index	Co. Seat
Fairfield	... N 5	Bridgeport
Hartford	... E 13	Hartford
Litchfield	... D 6	Litchfield
Middlesex	... K 15	Middletown
New Haven	... K 11	New Haven and Waterbury
New London	... I 21	New London and Norwich
Tolland	... D 18	Tolland
Windham	... D 23	Putnam and Williamantic



Whenever you want a report on anyone anywhere . . .

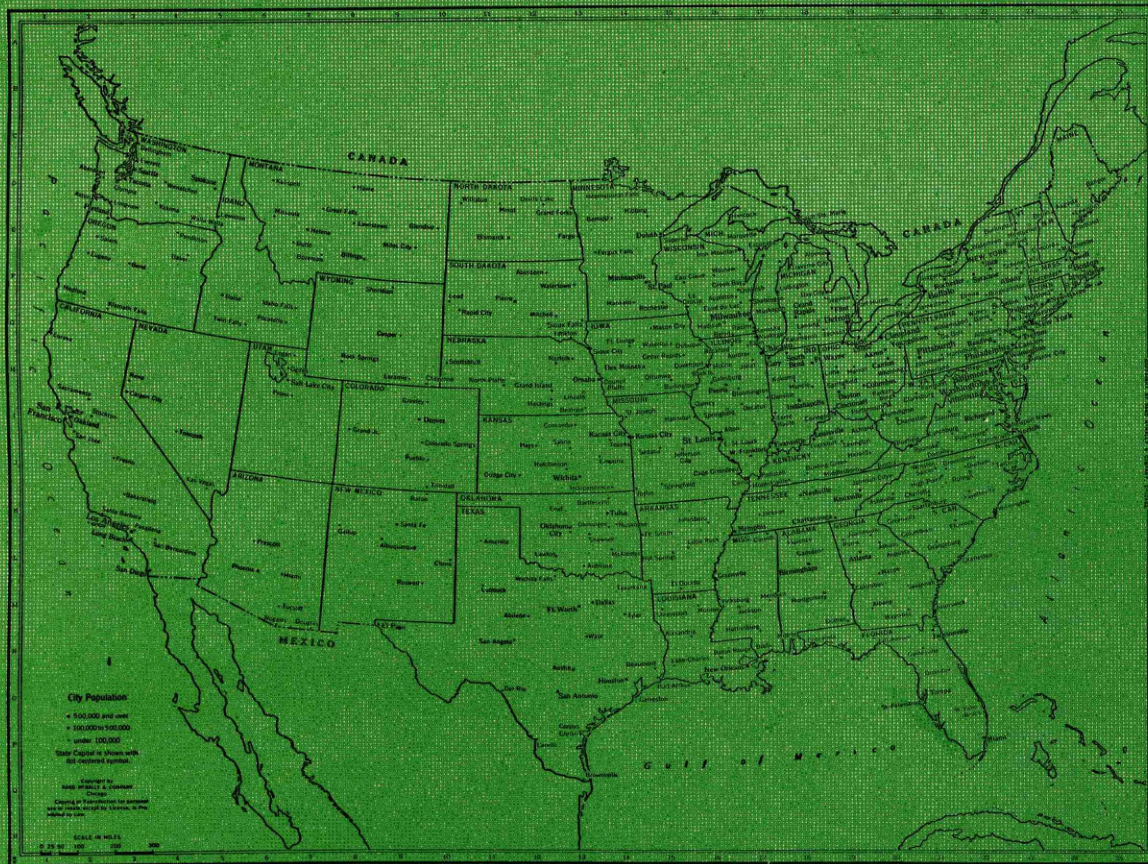

FIND the town, select one of the advertising banks, write your letter, enclose the fee 25c or 50c, mail the letter and your part is done—the bank will do the rest. We say "advertising banks" because those banks specialize in this service. You can depend upon their being prompt, intelligent and efficient. Always enclose the fee in advance, as you expect them to do with you.

RAND McNALLY BANKERS DIRECTORY

The Bankers Blue Book

Number under Name of Bank is the Transit Number given to each bank in U. S. exclusively by The Rand-McNally Bankers' Directory, under the authority of The American Bankers Ass'n.

CONNECTICUT—Continued
(Savings Banks do not handle Collections)

Non-Bank Towns with Nearest Banking Point (Indexed Access.), Lawyers, Laws (indexed in back of this volume. For Interest Rates, Holidays, etc., see Laws.

TOWN AND COUNTY. County Seats. Fig. under town is Fed. Res. District.	Mem. A. B. A. *New § State + Priv. Mem. State B. Ass'n. [Etab. * Fed. Res. Depts.: T-Trust B-Bond d-Safe Deposit © Savings ▲ FDIC	PRESIDENT.	VICE-PRESIDENT.	CASHIER.	ASS'T CASHIER.	LIABILITIES. (In Thousands of Dollars)					RESOURCES.					PRINCIPAL CORRESPONDENTS.	
						Capital	Surplus	Und.Prof. and or Reserves	Deposits	Other Liabilities	Totals	Cash, Ex. & Due from Bks	U.S. Gov. Securities	Other Securities	Loans & Dis-counts		Other Resources
Bristol 28,451 1 Hartford G10	Bristol Bank & Trust Co. 51-154 ▲ d@T: \$75 Jun'38Stmt (200 Main St.)	W. P. Calder, Pres. and Tr. Off. C. T. Treadway, Ch. of Bd	C. N. Gordon, V. P. and Tr. Off. W. A. Ingraham	J. Valentine, Jr., V. P. and Cash. C. T. Treadway, Jr., Sec.	E. L. Dunbar P. C. Rouleau J. G. Warner, A. Sec. Ethel L. Beach, A. Tr. Off.	\$ 100 (497 Pf. A) (200 Pf. B)	\$ 100	\$ 420	\$ 5,989	\$ 6	\$ 7,312	\$ 865	\$ 1,125	\$ 775	\$ 3,296	\$ 1,251	Chem. Bk. & Tr. Co. and Cent. Han. Bk. & Tr. Co., N. Y.; N. Shawmut, Bos.
" " "	Bristol Savings Bank... © \$ 70 Jun'38Stmt 51-153	Miles L. Peck	D. S. Ingraham G. C. Clark	S. R. Peck, Tr. Clara L. Barnfield, A. Tr.	H. P. Splain, Sec. L. G. Edgerton, A. Sec.	-----	1,000	128	13,314	-----	14,442	106	2,800	2,241	7,076	2,219	Hart. N. Bk. & Tr. Co. and Phoenix State Bk. & Tr. Co., Hart.
" " "	North Side Bank & Trust Co. Jun'38Stmt 51-157 ▲ d@T: \$72	C. S. Burdge, De Witt Page, Ch.	Fuller F. Barnes, Edw. S. Ingraham	L. W. Greeno, Tr.	Chas. R. Anderson, Sec.	150	75	83	2,170	-----	2,478	388	371	593	996	130	Bkrs. Tr., and Chem. Bk. & Tr. Co., N. Y.; 2d N., Bos.; Hart. Conn. Tr., Hart.
Broad Brook 1273 1 Hartford C15	Broad Brook Bk. & Trust Co. Jun'38Stmt 51-311 ▲ d@T: \$21	H. C. Brook, Ch. of Bd. and Pres.	C. F. Ward, V. P. and Tr.	Harold Geissler, A. Tr.	L. E. Arnold, Sec. G. L. Goettler, A. Sec.	17 Pf. 25	5	16	464	7	534	93	143	78	167	53	Chem. Bk. & Tr. Co., N. Y.; Hart. N. Bk. & Tr. and Phoenix State Bk. & Tr. Co., Hart.
Canaan 1500 1 Litchfield A5	Canaan National Bank Jun'38Stmt 51-266 ▲ d@T: \$70	J. L. Parsons, Pres. and A. Tr. Off. G. S. Fuller, Ch.	E. L. Thornton	K. E. Flaherty, A. Tr. and Tr. Off. C. A. Beaujon, Jr., Cash. and Tr. Off.	H. A. Holt	50 Pf. 27	50	38	762	10	937	158	190	203	343	43	N. City and Irv. Tr. Co., N. Y.; 1st N., Bos.
" " "	Canaan Savings Bank Jun'38Stmt 51-265 d@T: \$72	G. S. Fuller	Wm. M. Teague	Allyn Fuller, Tr. F. W. McCarthy, A. Tr.	C. D. V. Barnes, Sec.	-----	75	113	2,095	31	2,314	52	304	919	839	200	Gty. Tr. Co., N. Y.; Canaan N., Canaan.
Chester 1200 1 Middlesex K17	Chester Savings Bank d@T: \$71 Jun'38Stmt 51-269	H. C. Bates	M. G. Brooks	H. S. Bush, Sec. and Tr.	-----	-----	100	42	1,259	23	1,424	117	175	168	884	80	N. City, N. Y.; Phoenix State Bk. & Tr. and Riverside Tr. Co., Hart.
" " "	Chester Trust Co. ▲ \$14 Jun'38Stmt 51-300	L. M. Brooks	H. C. Bates	H. S. Bush, Sec. and Tr.	-----	10 Pf. 15	6	10	123	-----	164	49	18	53	42	2	N. City, N. Y.; Phoenix State Bk. & Tr. Co. and Riverside Tr. Co., Hart.
Clinton 1200 1 Middlesex N16	Clinton National Bank Jun'38Stmt 51-270 ▲ d@T: \$56	C. A. Pelton R. B. Lively, Ch.	John L. Elliot	S. Bardette Reed	Evelyn T. Wright	75 Pf. 25	50	32	1,179	-----	1,361	251	63	301	690	56	Irv. Tr. Co., N. Y.; N. Shawmut, Bos.
Collinsville 1200 1 Hartford K11	Collinsville Sav. Society Jun'38Stmt 51-257 d@T: \$54	C. A. Farham	W. M. Reed B. L. Goodwin	B. H. Millard, Tr.	B. L. Goodwin, Sec. and A. Tr.	-----	150	201	1,751	-----	2,102	80	242	515	1,084	181	Phoenix State Bk. & Tr. and Hart. N. Bk. & Tr. Co., Hart.; 1st N., Bos.
Cromwell 2700 1 Middlesex H14	Cromwell Dime Savings Bk. Jun'38Stmt 51-271 d@T: \$71	T. W. Beaumont	S. V. Hubbard	R. S. Coe, Tr.	A. L. Turner, Sec. and A. Tr.	-----	100	39	2,112	-----	2,251	68	60	558	1,382	183	Chem. Bk. & Tr., N. Y.; Middletown N. and Cent. N., Middletown.
Danbury 22,261 2 Fairfield L3	CITY NATIONAL BANK & TRUST CO. ▲ d@T: \$54 Jun'38Stmt 51-137	W. H. Redfield	A. E. Tweedy	K. M. Hooper A. Skinner, Tr. Off.	W. B. Gordon A. J. Hurley	168 Pf. 104	109	77	3,079	22	3,559	660	977	466	1,129	327	Chase N., Mnfrs. Tr. Co., and Cent. Han. Bk. & Tr. Co., N. Y.
" " "	Danbury National Bank 51-125 ▲ d@T: \$1824 Jun'38Stmt	C. E. Mason	Charles Jost, Exec. G. M. Rundle	Frank Wittland	L. W. Smith J. E. Platt, Tr. Off.	218 Pf. 130	100	69	3,427	6	3,950	755	492	1,192	1,314	197	N. City, Bk. of Manhattan and Mnfrs. Tr. Co., N. Y.
" " "	Savings Bank of Danbury Jun'38Stmt 51-126 d@T: \$49	G. M. Rundle	C. E. Mason	A. I. Gordon, Sec. and Tr.	R. P. Henderson, A. Sec. and A. Tr.	-----	1,000	1,102	11,616	-----	13,718	231	811	4,007	8,060	609	N. City, N. Y.; Danbury N. and City N. Bk. & Tr. Co., Danbury.
" " "	Union Savings Bank d@T: \$66 Jun'38Stmt 51-123	John G. Downs	S. H. Fanton	G. F. Lyon, Tr.	E. W. Bailey, A. Tr.	-----	160	518	7,453	-----	8,131	374	1,720	2,549	3,151	337	Chase N., N. Y.; Danbury N. and City N. Bk. & Tr. Co., Danbury.
Danielson 4210 1 Windham E24	Brooklyn Savings Bank Jun'38Stmt 51-268 d@T: \$72	J. A. Atwood, Ch. of Bd. and Pres.	E. R. Warren	S. W. Bard, Sec. and Tr.	H. F. Field, A. Tr.	-----	350	207	4,200	-----	4,757	151	276	977	2,770	583	1st N., N. Y.; Merch. N., Bos.; Hart. N. Bk. & Tr. Co., Hart.; Windham Co. N., Danielson.
" " "	WINDHAM COUNTY NATIONAL BANK 51-253 ▲ d@T: \$1822 Jun'38Stmt	N. D. Prince F. A. Powdrell, Ch.	C. A. Tillinghast	J. Leo Bodo	H. E. Magoon, A. C. and Tr. Off. F. J. G. Bailey	225	225	102	3,838	-----	4,390	1,077	362	789	2,132	30	Cent. Han. Bk. & Tr., Gty. Tr. Co. and Bk. of the Manhattan Co., N. Y.; N. Shawmut and N. Rockland, Bos.; 1st N., Phil.; Hartford N. and Phoenix State Bk. & Tr., Hartford.
Darien 3000 2 Fairfield Q3	HOME BANK & TRUST CO. 51-294 ▲ d@T: \$11 Jun'38Stmt (Member Stamford Clearing House)	H. S. Neilson	Mark W. Norman Alfred Morehouse	G. F. Bearse, V. P., Tr., and Tr. Off. A. H. Splittorff, A. Tr. Off.	B. M. Ballard, Sec. and A. Tr. G. W. Knapp, A. Sec. and A. Tr.	100	200	129	2,547	6	2,982	709	1,096	315	706	156	Cent. Han. Bk. & Tr. Co. and Chase N., N. Y.; 1st-Stamford N. Bk. & Tr. Co., Stamford.
Deep River 2400 1 Middlesex L17	Deep River Nat. Bank ▲ \$49 Jun'38Stmt 51-259	H. J. Brooks, Ch. of Bd. and Pres.	H. B. L. Marvin	Eugene S. Lord	-----	150	127	2	309	-----	588	194	-----	-----	243	151	Irv. Tr., N. Y.; N. Shawmut, Bos.
" " "	Deep River Sav. Bank Jun'38Stmt 51-260 d@T: \$51	R. U. Tyler	A. W. Oomstock	H. J. Brooks, Tr.	J. E. Pratt, A. Tr. Mary E. L'Hon- medieu, A. Sec.	-----	225	244	3,400	-----	3,869	135	338	1,426	1,899	71	Chase N., N. Y.; Deep River N., Deep River; 1st N., Bos.

FIRST NATIONAL BANK & TRUST CO., BRIDGEPORT, CONN.—Organized in 1806

Number under Name of Bank is the Transit Number given to each bank in U. S. exclusively by The Rand-McNally Bankers' Directory, under the authority of The American Bankers Ass'n.

CONNECTICUT—Continued
(Savings Banks do not handle collections)

Non-Bank Towns with Nearest Banking Point (Indexed Access), Lawyers, Laws (Indexed) in back of this volume. For Interest Rates, Holidays, etc., see Laws.

TOWN AND COUNTY. County Seats. Fig. under town is Fed. Reserve District	Mem. A. B. A. New State Priv. Mem. State B. Ass'n. [Estab. Fed. Res. Depts. Trust B-Bond d-Safe Deposit © Savings ▲FDIC	PRESIDENT.	VICE-PRESIDENT.	CASHIER.	ASS'T CASHIER.	LIABILITIES. (In Thousands of Dollars)					RESOURCES.					PRINCIPAL CORRESPONDENTS.		
						Capital	Surplus	Und. Prof. and or Reserves	Deposits	Other Liabilities	Totals	Cash, R. & Due from Bks	U.S. Gov. Securities	Other Securities	Loans & Discounts		Other Resources	
Derby10,788 1 New Haven M8	*BIRMINGHAM NAT'L BANK Jul'38Stmt 51-183 ▲d@T:48	James B. Atwater.	G. E. Barber	T. J. Manning	B. W. Wheeler John F. Dedman	\$ 300	\$ 210	\$ 95	\$ 3,793	\$ 12	\$ 4,410	\$ 873	\$ 1,034	\$ 997	\$ 1,401	\$ 105	1st N. and Irv. Tr. Co., N. Y.; N. Shawmut, Bos. Gty. Tr. Co., N. Y.; Bir- mingham N., Derby.	
"	*Derby Savings Bk. d@T:48 Jun'38Stmt 51-182	George E. Barber	H. S. Birdseye	H. S. Birdseye, Sec. and Tr. H. E. Jenkins, A. Sec.	L. R. Darling, A. Sec. and A. Tr.	-----	750	316	8,994	39	10,099	297	1,245	3,607	4,636	314		
"	*Home Trust Co. d@T:93 Jun'38Stmt 51-184	Irving H. Peck	D. E. Brinsmade	W. E. Finney, Sec., Tr. and Tr. Off.	Edward Broadbent, A. Tr. Noyes S. Wilmot, A. Sec. and A. Tr. Off.	50	30	53	448	13	594	84	56	-----	327	127	Chase N., N. Y.	
"	Ansonia, Derby, Seymour and Shelton Clearing House (Members indicated by a *) National Bk. of New England Jun'38Stmt 51-272 ▲d@T:05	Wm. E. Finney	-----	Thos. J. Manning, Sec. and Tr.	-----	(See pa Depo sits by	67-	68-69 f	or Num ber of States, etc.)	-----	Nation al, Stat e and Private Banks, Total							
East Haddam 1000 1 Middlesex J17	Hartford-Connecticut Trust Co. 51-345 d@T:38	Walton Hall, Jr.	A. H. Dayton	E. N. Peck	-----	50	36	6	187	20	299	87	40	51	116	5	Bk. of the Manhattan Co., N. Y.; N. Shawmut, Bos. Cent. Han. Bk. & Tr. Co., N. Y.; N. Shawmut, Bos.	
East Hampton 2616 1 Middlesex 126	East Hartford Trust Co. Jun'38Stmt 51-305 ▲d@T:16	C. M. Watrous, Ch. Adv. Bd.	-----	Adolph C. Holland, A. Tr.	-----	(East Hamp ton Br anch o f Hart ford-C onnec ticut Trust Co., Hart ford, Conn.)	-----	-----	-----	-----	-----	-----	-----	-----	-----	-----	-----	-----
East Hartford 17125 1 Hartford E14	East Hartford Trust Co. Jun'38Stmt 51-305 ▲d@T:16	L. S. Thomas, Ch. of Bd. and Pres.	E. G. Mooney	R. D. Olmsted, Tr. E. E. King, Trust Off.	J. L. Crowley, Sec.	100	100	104	1,785	-----	2,089	419	223	135	984	328	Gty. Tr. and Chem. Bk. & Tr., N. Y.; N. Shaw- mut, N. Y.; N. Shaw- mut, N. Y.; N. Shaw- mut, N. Y.	
East Port Chester (Port Chester, N. Y.) 2 Fairfield R1 5450	Byram National Bank (P. O.) 51-330 ▲d@T:27 (Member Greenwich Clearing House, Greenwich, Conn.) Bankers Trust Co. ▲T:25 Jun'38Stmt 51-326	William Rowe, Ch. of Bd. and Pres.	Robert Walker	Rolf Haugan, V. P. and Cash.	Geo. H. Erickson	50 Pf. 20	27	12	814	4	927	179	56	78	531	83	Chase N. and Mnfrs. Tr., N. Y.	
Essex1500 1 Middlesex L18	Essex National Bank Jun'38Stmt 51-256 ▲d@T:07	E. A. Bailey, Ch. of Bd. and Pres.	T. D. Coulter	A. W. Blanchard, Sec. and Tr.	Thomas D. Coulter, Tr. Off.	25	5	7	104	-----	141	58	-----	12	71	-----	Bk. of N. Y., N. Y.; Hart- Conn. Tr., Hart.	
"	Essex Savings Bank d@T:51 Jun'38Stmt 51-255	N. L. Wright	H. B. Barnes	H. B. Barnes	E. F. Bowes C. M. Carter	25	45	12	839	-----	921	186	110	291	310	24	Chase N., N. Y.	
"	Essex National Bank Jun'38Stmt 51-256 ▲d@T:07	James L. Lord	Charles H. Mather	E. A. Bailey, Sec. and Tr.	-----	-----	140	137	1,983	-----	2,260	248	59	901	1,025	27	Cent. Han. Bk. & Tr., N. Y.; Hart-Conn. Tr., Hart.	
Fairfield5000 2 Fairfield P6	Bridgeport-City Trust Co. 51-310 ▲@T:37	-----	-----	E. Ellis Dillistin, V. P. and Mgr.	F. J. Leiss, Jr., Helen I. Dunbar, A. Managers M. D. Canfield, Sec. and A. Tr.	(Fairfi eld Br anch o f Brid geport- City T rust C o., Br idgepo rt, Con n.)	-----	-----	-----	-----	-----	-----	-----	-----	-----	-----	-----	N. Y. Tr. Co. and Mnfrs. Tr. Co., N. Y.; N. Shaw- mut, Bos.
Falls Village500 1 Litchfield B5	Falls Village Sav. Bank Jun'38Stmt 51-264 B@T:54	Hezekiah Goodwin	J. S. Tracy	J. S. Tracy, Tr.	-----	-----	30	28	701	-----	759	71	170	413	90	15	Cent. Han. Bk. & Tr. Co., N. Y.; N. Iron, Falls Village.	
"	National Iron Bank ▲@T:47 Jun'38Stmt 51-263	H. C. Gaylord	D. E. Dean	W. R. Hubbell	H. P. Tracy	50	35	10	158	-----	253	66	40	30	109	8	Chase N., N. Y.; N. Y. State N., Alb.	
Farmington 1181 1 Hartford F12	Farmington Savings Bank Jun'38Stmt 51-273 d@T:51	W. A. Hitchcock	G. G. Williams R. P. Keep	J. H. Minikin, Sec. and Tr. A. I. Balch, A. Tr. B. F. Turner, Tr. C. P. Carter, A. Tr.	Mary S. Halloran, A. Sec.	-----	1,000	428	12,474	-----	13,902	425	1,673	3,982	6,178	1,644	Gty. Tr., N. Y.; Phoenix State Bk. & Tr. and Hart-Conn. Tr., Hart.	
Glastonbury 4000 1 Hartford F15	Glastonbury Bank & Trust Co. 51-309 d@T:19 Jun'38Stmt	Louis W. Howe	H. H. Hunt	-----	P. K. Williams, Sec. J. H. Roser, A. Sec.	100	100	51	1,643	-----	1,894	482	100	173	1,064	75	N. City and Chem. Bk. & Tr., N. Y.; Merch. N., Bos.; Hart. N. Bk. & Tr. Co., Hart.	
Greenwich5981 2 Fairfield E1	*FIRST NATIONAL BANK IN GREENWICH Jun'38Stmt 51-148 ▲d@T:27	Ogden Bigelow Geo. L. Geibel, Ch. of Bd.	Albert S. Butler, V. P. and Tr. Off. Wm. M. Harris	P. W. Hatheway	H. E. Buermeyer, A. Tr. C. H. Bell, A. Tr. A. G. Child, Sec. A. F. Rippe, Tr. Off.	200	135	26	3,015	44	3,420	546	1,350	121	1,392	11	Bkrs. Tr. and Chem. Bk. & Tr., N. Y.	
"	*Greenwich Trust Co. Jun'38Stmt 51-145 ▲d@T:87	E. G. Blackford	E. J. Lucke H. H. Adams	F. R. Gisborne, Jr., Sec. and Tr.	-----	600 Pf. 594	400	338	9,914	14	11,860	2,725	797	730	6,595	1,013	N. City, Gty. Tr. and Chase N., N. Y.; N. Shawmut, Bos.	
"	*Putnam Trust Co. 51-147 ▲d@T:14 Jun'38Stmt	R. L. Chamberlain	Henry Fletcher	W. H. Brettman, V. P. and Tr. J. J. Seeley, A. Tr.	-----	540 Pf. 170	414 (Incl. Und. Prof.)	68	9,389	74	10,655	1,209	4,884	10	3,980	572	Cent. Han. Bk. & Tr., Chem. Bk. & Tr., and Gty. Tr., N. Y.	
"	Greenwich Clearing House (Members indicated by a *) Gulford Savings Bank Jul'38Stmt 51-251 @T:75	Ogden Bigelow	William Rowe	Thos. J. Convery, Sec. and Tr.	-----	(See pa Depo sits by	67-	68-69 f	or Num ber of States, etc.)	-----	Nation al, Stat e and Private Banks, Total							
Gulford1880 1 New Haven N14	Gulford Trust Co. d@T:14 Jun'38Stmt 51-252	Edward Elliot	W. L. Stone	E. F. Dudley, Sec. and Tr.	I. W. Dudley, A. Sec. and A. Tr.	-----	100	89	1,972	-----	2,161	54	381	482	1,181	63	Irv. Tr. Co., N. Y.; Gull- ford Tr. Co., Gulford; Day Tr., Boston.	
"	Gulford Trust Co. d@T:14 Jun'38Stmt 51-252	E. B. Leete	Irving W. Dudley	P. M. Griswold, Sec., Tr. and Tr. Off.	E. F. Dudley, A. Sec. and A. Tr. S. R. Buell, A. Tr. Off.	30	20	24	291	15	380	76	48	107	121	28	Chase N., N. Y.; 1st N. Bk. & Tr., New Haven.	
Hamden5000 1 New Haven L11	Union & New Haven Trust Co. 51-344 ▲@T:37	-----	-----	Geo. E. Somers, Mgr.	-----	(Ham den Br anch o f Unio n & Ne w Hav en Tru st Co., New H aven, Conn.)	-----	-----	-----	-----	-----	-----	-----	-----	-----	-----	-----	-----

FOR BRIDGEPORT ITEMS

THE FIRST NATIONAL BANK & TRUST CO.

Mem. A. B. A. New State Priv. Mem. State B. Ass'n. Estab. Fed. Res. Depts. Trust B-Bond d-Safe Deposit Savings ADIC

Isaac Berman Jun '38 Stmt

*CAPITOL NATIONAL BANK & TRUST CO. Jun '38 Stmt 51-332 Ad @ T-1727 (414 Asylum St.)

*Connecticut River Bkg. Co. Jun '38 Stmt 51-47 d T-11825

Dime Savings Bank Jun '38 Stmt 51-58

*FIRST NATIONAL BANK Jun '38 Stmt 51-56 Ad T-164 (60 State St.)

*HARTFORD-CONN. TRUST COMPANY Jun '38 Stmt 51-57 d T-1378 (Head Office) (760 Main St.)

*HARTFORD NATIONAL BANK & TRUST COMPANY Jun '38 Stmt 51-44 Ad @ T-1702 (Head Office) (777 Main St.)

Industrial Bank of Hartford, Inc. Jun '38 Stmt (21-23 Asylum St.) Donato Laraia Jun '38 Stmt MECHANICS SAVINGS BANK Jun '38 Stmt 51-55 Ad @ T-161 (80 Pearl St.)

Morris Plan Bank Jun '38 Stmt 51-819 (650 Main St.) (Hartford continued on next page)

Table with columns: PRESIDENT, VICE-PRESIDENT, CASHIER, ASS'T CASHIER. Lists names and titles for various banks.

Table with columns: LIABILITIES (Capital, Surplus, Und. Prof. and or Reserves, Deposits, Other Liabilities, Totals) and RESOURCES (Cash, Ex. & Due from Bks, U.S. Gov. Securities, Other Securities, Loans & Discounts, Other Resources). Includes a 'BRANCH : 70 FARMINGTON AVE.' label.

Table with column: PRINCIPAL CORRESPONDENTS. Lists various banks and their locations.

FIRST NATIONAL BANK & TRUST CO., BRIDGEPORT, CONN.—Organized in 1806

Number under Name of Bank is the Transit Number given to each bank in U. S. exclusively by The Rand-McNally Bankers' Directory, under the authority of The American Bankers Ass'n.

HARTFORD—Continued

(Federal Reserve District No. 1)

Non-Bank Towns with Nearest Banking Point (Indexed Access.), Lawyers, Laws (Indexed) in back of this volume. For Interest Rates, Holidays, etc., see Laws.

	PRESIDENT.	VICE-PRESIDENT.	CASHIER.	ASS'T CASHIER.	LIABILITIES. (In Thousands of Dollars)					RESOURCES.					PRINCIPAL CORRESPONDENTS.	
					Capital	Surplus	Und.Prof. and or Reserves	Deposits	Other Liabilities	Totals	Cash, Ex. & Due from Bks	U.S. Gov. Securities	Other Securities	Loans & Discounts		Other Resources
*Mem. A. B. A. *New State Priv. Estab. †Mem. State B. Ass'n. [Trust B-Bond †Fed. Res. Depts. T-Trust B-Bond †Safe Deposit @ Savings AFDIC																
*Park Street Trust Co. Jun'38Stmt 51-51 Ad@T:1\$20 (617 Park St.)	R. M. O'Brien D. F. Burns, Ch.		J. M. Hayes, Tr.	C. W. Cobb, Sec.	\$ 100	\$ 100	\$ 104	\$ 3,254		\$ 3,558	\$ 991	\$ 388	\$ 444	\$ 1,561	\$ 174	Bk. of N. Y. and Chem. Bk. & Tr. Co., N. Y.; Phoenix State Bk. & Tr. Co., Hart.
*PHOENIX STATE BK. & TRUST CO. Jun'38Stmt 51-45 AdT:1\$1814 (803 Main St.)	L. P. BROADHURST- C. A. LILLIE, 1st V. P. H. H. WALKLEY, L. A. PARTRIDGE, V. Presidents	O. M. HIBLER, V. P. and Cash. JOHN WOODARD A. C. MASON, V. P. and Tr. Off.	R. L. MAKIN, W. J. REID, Assoc. Tr. Officers L. K. ELMORE, W. C. POOLE, JR., W. C. FENNIMAN, S. E. W. CLARKE, A. Tr. Officers	H. M. REED E. B. BROWN E. T. SLOAN J. A. OSTRICH G. W. THORNTON, Aud.	1,600	1,600	1,048	34,703		38,951	12,301	7,583	6,456	11,432	1,179	Chase N., Chem. Bk. & Tr. Co., Cent. Han. Bk. & Tr. Co., and Guaranty Tr. Co., N. Y.; Cont. Ill. N. Bk. & Tr. Co., Chl.; 1st N. and N. Shawmut, Bos.; Phil. N., Phil.
*Riverside Trust Company Jun'38Stmt 51-65 Ad@T:1\$07 (90 Pearl St.)	O. B. Ellsworth		W. O. Mittel, Tr. W. Purrington, A. Tr.	G. H. Day, Sec. T. D. Sargent, A. Sec. B. A. Wilcox, Assoc. H. C. Christensen, A. Tr.	250	100	88	3,168	\$ 2	3,608	596	370	262	1,953	427	Chem. Bk. & Tr. Co., N. Y.; Merch. N., Bos.
Society for Savings Jun'38Stmt 51-46 AdT:1\$1819 (31 Pratt St.)	R. C. Glazier, Pres. and Tr. C. P. Cooley, Ch. Owen Morgan, V. P. and Sec.	E. D. Willis, V. P. and Asst. Tr. L. H. Hodge, V. P. and Asst. Sec.	R. J. Gaghan, A. Sec. E. J. Sipples, A. N. Webster C. D. Jorgensen, Tr. J. H. Naylor, Jr., A. Tr.	R. S. Quinn	50	25	33	912		1,070	340	25	100	586	19	Chem. Bk. & Tr. Co., N. Y.; Merch. N., Bos.; Phoenix State Bank & Tr. and Hart-Conn. Tr., Hart.
+South End Bank & Tr. Co. Jun'38Stmt 51-340 Ad@T:1\$29 (157 Main St.)	J. H. Naylor	A. W. Oredon	R. W. Chapin, Sec. and Tr.	C. P. Pendleton, A. Sec. Lela M. Wiley, A. Sec. Laura F. Hull, A. Sec. J. B. Bolles, Tr. Off.	50	1,500	1,483	14,558		17,541	663	7,883	1,982	6,009	1,004	Irv. Tr. Co., N. Y.; Hartford N. Bk. & Tr. Co. and Phoenix State Bk. & Tr. Co., Hart.
State Savings Bank Jun'38Stmt 51-54 Ad@T:1\$58 (39 Pearl St.)	O. A. Goodwin	C. G. Woodward	R. W. Chapin, Sec. and Tr.	C. P. Pendleton, A. Sec. Lela M. Wiley, A. Sec. Laura F. Hull, A. Sec. J. B. Bolles, Tr. Off.	500	500	792	10,618		12,410	798	5,068	2,059	4,483	2	Guaranty Tr. Co. and 1st N., N. Y.; 1st N., Bos.
+Travelers Bank & Trust Co. Jun'38Stmt 51-70 Ad@T:1\$13 (688 Main St.)	L. M. Hubbard	Martin Welles, V. P. and Sec.	F. F. Fisher, Tr. A. W. Cudworth, A. Sec. J. B. Bolles, Tr. Off.	O. M. Hibler, Sec.												
Hartford Clearing House (Members indicated by a * Affiliated Banks by a +)	L. P. Broadhurst															

HARTFORD—Selected List—INVESTMENT DEALERS

MEMBERS OF FIRM BRANCH MANAGERS EXCHANGE MEMBERSHIPS	CORRESPONDENTS AND BANK DEPOSITORIES	MEMBERS OF FIRM BRANCH MANAGERS EXCHANGE MEMBERSHIPS	CORRESPONDENTS AND BANK DEPOSITORIES
*Mem. Am. Bks. Assn. YEAR †Mem. State Bks. Assn. ESTAB. †Mem. Inv. Bks. Assn. LISHED. ±Member Local Stock Exchange	ROLAND STENZEL, Manager New York Office: 63 Wall St. Engaged in the general investment business as underwriters of capital issues and as dealers in U. S. Government, State, county and municipal bonds, and in railroad, public utility, industrial and other investment securities.	President: ALLAN M. POPE, New York Manager: GEORGE L. GOLDSMITH THE FIRST BOSTON CORPORATION (36 Pearl St.) Hartford 7-3271 INVESTMENT BANKERS United States Government, Municipal, Public Utility, Railroad, and other investment Bonds and Notes; Bankers' Acceptances, Bank, Insurance Company and other Investment Stocks. Direct Private Wires to Principal Cities.	Esec. Offices: New York and Boston; Other Offices: Chicago, St. Louis, Cleveland, Philadelphia, Pittsburgh, Buffalo, Los Angeles, San Francisco, Springfield, Mass., Rutland and Providence.
COOLEY & CO. (100 Pearl St.)	Investment Securities (Members New York Stock Exchange)	LINCOLN R. YOUNG & CO. (750 Main St.)	NEW ENGLAND MUNICIPAL SECURITIES.

CONNECTICUT—Continued

(Savings Banks do not handle collections)

TOWN AND COUNTY. County Seats. Fig. under town is Fed. Res. District.	PRESIDENT.	VICE-PRESIDENT.	CASHIER.	ASS'T CASHIER.	LIABILITIES. (In Thousands of Dollars)					RESOURCES.					PRINCIPAL CORRESPONDENTS.		
					Capital	Surplus	Und.Prof. and or Reserves	Deposits	Other Liabilities	Totals	Cash, Ex. & Due from Bks	U.S. Gov. Securities	Other Securities	Loans & Discounts		Other Resources	
Jewett City 4436 † N. Lond. H23	Jewett City Sav. Bank Jun'38Stmt 51-275 d@*73	Arthur M. Brown	J. H. Tracy Alex McNicol	W. A. Hyde, Sec. and Tr.	E. H. Robinson, A. Sec. and A. Tr.	\$ 200	\$ 46	\$ 2,505	\$ 15	\$ 2,766	\$ 82	\$ 530	\$ 801	\$ 1,122	\$ 231	Chem. Bk. & Tr., N. Y.; Jewett City Tr., Jewett City; Thames Bk. & Tr., Norwich.	
" " "	Jewett City Tr. Co. Jun'38Stmt 51-312 Ad@T:1\$21	Frederick D. Ballou	James H. Shea	A. D. Tripp, Sec. and Treas.	Florence Finnegan, A. Tr.	\$ 30	7	2	220	1	260	42	55	47	105	11	Chem. Bk. & Tr., N. Y.; 1st N., Bos.
Kensington 2443 † Hartford H12	Berlin Savings Bank Jun'38Stmt 51-276	F. L. Wilcox	G. E. Prentice	H. C. Deming, Sec. and Tr.	J. J. Fitzsimons, A. Tr. Ruth Warner, A. Sec.	600	248	6,677	157	7,682	520	527	1,273	4,345	1,017	Chem. Bk. & Tr., N. Y.; Hart-Conn. Tr., Hart.; New Brit. N., N. Britain.	

FOR BRIDGEPORT ITEMS THE FIRST NATIONAL BANK & TRUST CO.

Number under Name of Bank is the Transit Number given to each bank in U. S. exclusively by The Rand-McNally Bankers' Directory, under the authority of The American Bankers Ass'n.

CONNECTICUT—Continued (Savings Banks do not handle collections)

Non-Bank Towns with Nearest Banking Point (Indexed Access.), Lawyers, Laws (Indexed) in back of this volume. For Interest Rates, Holidays, etc., see Laws.

Table with columns: TOWN AND COUNTY, Mem. A. B. A., State Priv., President, Vice-President, Cashier, Ass't Cashier, LIABILITIES (Capital, Surplus, Und. Prof., Deposits, Other Liabilities, Totals), RESOURCES (Cash, U.S. Gov. Securities, Other Securities, Loans, Other Resources), and PRINCIPAL CORRESPONDENTS.

FIRST NATIONAL BANK & TRUST CO., BRIDGEPORT, CONN.—Organized in 1806

Number under Name of Bank is the Transit Number given to each bank in U. S. exclusively by The Rand-McNally Bankers' Directory, under the authority of The American Bankers Ass'n.

CONNECTICUT—Continued
(Savings Banks do not handle collections)

Non-Bank Towns with Nearest Banking Point (Indexed Acces.), Lawyers, Laws (Indexed) in back of this volume. For Interest Rates, Holidays, etc., see Laws.

TOWN AND COUNTY. County Seats. Fig. under town is Fed. Res. District.	Mem. A. B. A. New State Priv. Mem. State B. Ass'n. [Etab. Fed. Res. Depts. Trust B-Bond d-Safe Deposit Savings FDIC	PRESIDENT.	VICE-PRESIDENT.	CASHIER.	ASS'T CASHIER.	LIABILITIES. (In Thousands of Dollars)					RESOURCES.					PRINCIPAL CORRESPONDENTS.	
						Capital	Surplus	Und.Prof. and or Reserves	Deposits	Other Lia- bilities	Totals	Cash, Ex. & Due from Bks	U.S. Gov. Securi- ties	Other Securi- ties	Loans & Dis- counts		Other Re- sources
Milford 11,300 1 New Haven 09	Milford Savings Bk. @•\$72 Jun'38Stmt 51-277	Harry M. Merwin	R. C. Stoddard	H. C. Peck. Sec. and Tr.	H. G. Fowler, A. Sec. and A. Tr.	-----	\$ 150	\$ 150	\$ 3,275	-----	\$ 3,584	\$ 188	\$ 256	\$ 938	\$ 1,963	\$ 239	Bridgeport City Tr. and 1st N. Bk. & Tr., Bridgeport; New Haven Bk., New Haven.
" " "	Milford Trust Company Jun'38Stmt 51-293 Ad@T•\$12 (Associate Member of Bridge- port Clearing House, Bridgeport)	Omar W. Platt	M. P. Tibbals	Albert P. Stowe, Sec. Tr. and Tr. Off. Marguerite Rose, A. Tr. Off.	Wm. M. Stowe, A. Tr. R. G. Parmelee, A. Sec.	\$ 25 Pf. 120	25	68	1,537	\$ 4	1,779	261	114	297	1,004	103	Chase N., N. Y.; Bridge- port City Tr., Bridge- port; 1st N., Bos.; 1st N. Bk. & Tr., New Haven.
Moodus 1137 1 Middlesex J17	Moodus Savings Bank @•\$70 Jul'38Stmt 51-278	Charles H. Rogers	Elmer N. Peck	Walton Hall, Jr., Sec. and Tr.	Charles H. Rogers, A. Tr.	-----	40	8	1,173	-----	1,221	75	310	308	510	18	1st N., Bos.; N. Bk. of New Eng., E. Haddam; Hart N. Bk. & Tr., Hart.
Moosup 3481 1 Windham F24	Plainfield National Bank Jun'38Stmt 51-296 Ad@T•\$12	H. C. Haskell	L. M. Salisbury S. T. Butterworth	B. F. Dawson, Cash. and Sec.	-----	75 Pf. 50	27	32	836	-----	1,020	132	56	31	768	33	Chase N., N. Y.; 1st N., Bos.
Mystic 2547 1 New London L23	Groton Savings Bank @•\$54 Jun'38Stmt 51-282	John Rossie	J. W. Phillips E. S. Huntley	J. B. Stinson, Sec. and Tr.	-----	-----	378	29	3,700	16	4,123	42	378	2,283	1,222	198	Cent. Han. Bk. & Tr. Co., N. Y.; Mystic River N., Mystic.
" " "	Mystic River National Bank Jun'38Stmt 51-281 AdT•\$51	Sidney Siswick	E. S. Huntley	Geo. S. Richmond.	E. S. Huntley, Tr. Off.	100	100	160	603	6	969	261	160	262	204	82	Chase N. and Cent. Han. Bk. & Tr., N. Y.; Merch. N., Bos.; Phil. N., Phil.
Naugatuck. 14,315 1 New Haven J9	Naugatuck National Bank Jun'38Stmt 51-159 Ad@T•\$83	G. M. Rumney A. L. Adams, Ch. of Bd. and Tr. Off.	A. H. Dayton L. A. Dibble D. S. Tuttle	W. G. Boies, V. P. and Cash.	B. N. Wilmot, R. M. Johnson, A. Tr. Off.	300	115	110	2,189	11	2,725	885	325	174	1,170	171	Gty. Tr., N. Y.; 1st N., Bos.; Phil. N., Phil.
" " "	Naugatuck Savings Bank Jul'38Stmt 51-158 @•\$70	A. H. Dayton	E. E. Hotchkiss C. L. Berger	H. A. Dalby, Tr. H. N. Olson, Sec.	R. W. Paul, A. Tr.	-----	205	44	6,590	-----	6,839	160	1,264	2,097	3,263	55	Gty. Tr., N. Y.; Naug. N., Naug.; Colonial Tr., Waterbury.
New Britain 68,128 1 Hartford G13	Burrill Mutual Savings Bank Jun'38Stmt 51-92 @•\$89	Wm. E. Attwood	F. G. Vibberts	Wm. E. Attwood, Tr. Walter Meyer, A. T.	F. G. Vibberts, Sec. W. E. Attwood, Jr., A. Sec.	-----	300	260	6,763	12	7,335	329	1,216	1,191	3,704	895	Chase N., N. Y.; New Brit. Tr. Co. and New Britain N., New Brit.
" " "	Fidelity Industrial Bank •26 Jun'38Stmt (Industrial Bank)	J. M. Chernoff	M. W. Bannan	C. H. Maxon, Tr.	Catherine M. Curtin, Sec. and A. Tr.	200	40	22	17 (Cert. of Indeb.)	240	519	13	-----	2	430	74	Hart. - Conn. Tr. Co., Hart.; New Britain N., New Britain.
" " "	NEW BRITAIN NAT'L BANK Jun'38Stmt 51-89 Ad@T•\$60	W. H. JUDD	C. L. SHELDON, V. P. and Tr. Off. C. C. CHASE	H. W. HATSING, V. P. and Cash.	R. J. BERTINI H. L. WHITE	500	430	329	8,526	3	9,788	1,966	1,694	2,435	3,386	307	Chem. Bk. & Tr. Co. and N. City, N. Y.; 1st N., Chl. and Bos.; Phil. N., Phil.
" " "	NEW BRITAIN TRUST CO. Jun'38Stmt 51-91 AdT•\$70	F. G. VIBBERTS W. E. ATTWOOD, Ch. of Bd.	F. W. MACOMBER, V. P. and Tr.	H. H. HOWARD, V. P. Sec. and Tr. Off. D. PROUDMAN, A. Tr. Off.	G. J. LAW, A. Tr. C. J. HICKEY, A. Tr.	500 Pf. 188	262	150	4,730	13	5,843	1,235	1,782	715	1,501	610	Chase N. and N. Y. Trust Co., N. Y.; Phil. N., Phil.; N. Shawmut, Bos.
" " "	Peoples Savings Bank Jun'38Stmt 51-95 @•\$70	Adam Grecki	Leon Tomikowski	Paulin Nurczyk, V. P. and Tr.	S. F. Arzyłowicz, Sec. and A. Tr.	-----	30	35	574	-----	639	20	94	206	256	63	New Britain N., New Bri- tain.
" " "	Savings Bank of New Britain Jun'38Stmt 51-90 @•\$62	Noah Lucas E. N. Stanley, Ch.	C. F. Smith R. A. Booth, Tr.	H. W. Groth, Sec. and A. Tr.	G. C. Winger, A. Tr.	-----	2,000	896	20,581	-----	23,477	398	3,998	6,919	9,972	2,190	N. Y. Tr. Co. and Cent. Han. Bk. & Tr. Co., N. Y.; 1st N., Bos.
New Canaan. 2372 2 Fairfield P3	*First National Bank & Tr. Co. 51-240 Ad@T•\$64 Jun'38Stmt	D. S. Rockwell	Mott S. Pettit	G. B. Searles, Cash. and Tr. Off.	N. Wendell Carman, A. C. and A. Tr. Off.	100	48	21	1,423	2	1,594	431	353	76	658	76	Corn Ex. Bk. & Tr. and Cent. Han. Bk. & Tr., N. Y.
" " "	New Canaan Savings Bank Jun'38Stmt 51-239 d@T•\$59 *Member Norwalk Clearing H New Hartford Trust Co. Jun'38Stmt 51-280 @T•\$1900	J. H. Behre F. M. Chapin, Ch. of Bd.	Lewis B. Sutton	G. F. Behre, Sec. and Tr.	F. Keating, A. Tr.	-----	150	93	2,044	-----	2,287	139	579	102	1,243	224	N. City and Empire Tr. Co., N. Y.; 1st N. Bk. & Tr. Co., New Canaan.
New Hartford 1834 1 Litchfield C9	New Hartford Trust Co. Jun'38Stmt 51-280 @T•\$1900	F. M. Chapin, Ch. of Bd.	C. H. Pfeuger, C. H. Le Geyt, L. B. Miner, F. M. Chapin, Exec. Comm.	S. W. Wabrek, Sec. and Tr.	-----	25	10	16	390	-----	441	28	28	136	232	17	N. City, N. Y.; 1st N., Bos.; Hurlbut N., Winsted.
New Haven 162,655 1 New Haven M10	American Bank & Trust Co. Jun'38Stmt 51-17 Ad@T•\$14	F. B. Nichols	G. Emanuelson G. C. Foote A. D. Mullen	H. W. O'Brien, Tr. and Tr. Off. Wm. Treloar, A. Tr. Francis Rossi, Tr.	W. A. Watkins, Sec. C. E. Van Dine, A. Sec. Francis A. Cirimo, Sec.	100 Pf. 135	100	115	2,547	24	3,021	405	679	430	1,390	117	Irv. Tr. Co., N. Y.; 1st N. Bk. & Tr. Co., New Haven.
" " "	Community Bank & Tr. Co. Jun'38Stmt 51-23 Ad@T•\$31	Rosario Gaiamo	Louis Follis	Salvatore Gianelli, A. Tr.	Bertha Brunelli, A. Sec.	100	13	22	955	16	1,106	250	25	25	676	130	Banco di Napoli Tr., N. Y.; Un. & New Haven Tr., New Haven.
" " "	Connecticut Savings Bank Jul'38Stmt 51-12 d@T•\$57	Geo. J. Bassett	H. K. English	J. G. Franco, A. Tr. A. E. Hunt, V. P. and Tr. A. L. Terrell, A. Tr. R. A. Babcock, A. Tr.	Harriet W. Elliot, Sec. C. B. Brown, A. Sec.	-----	3,000	1,001	41,086	7	45,094	2,162	6,428	12,982	19,432	4,090	Gty. Tr. Co. and Cent. Han. Bk. & Tr., N. Y.; 1st N. and Day Tr. Co., Bos.

(New Haven contin ued on next page)

FOR BRIDGEPORT ITEMS THE FIRST NATIONAL BANK & TRUST CO.

TOWN AND COUNTY. County Seats. Fig. under town is Fed. Res. District.	PRESIDENT.	VICE-PRESIDENT.	CASHIER.	ASS'T CASHIER.	LIABILITIES. (In Thousands of Dollars)						RESOURCES.					PRINCIPAL CORRESPONDENTS.
					Capital	Surplus	Und.Prof. and or Reserves	Deposits	Other Liabilities	Totals	Cash, Ex. & Due from Bks	U.S. Gov. Securities	Other Securities	Loans & Dis-counts	Other Resources	
<p>•New Haven 162,655 (Continued)</p> <p>*FIRST NATIONAL BANK & TRUST CO. OF NEW HAVEN Jun'38Stmt 51-9 ▲d@T:1'63 (Head Office)</p>	THOMAS M. STEELE	D. L. CHAMBERLAIN, 1st. F. D. GRAVE E. B. SPALDING WM. MCARTHUR, V. P. and Compt. WM. G. CLEAVER, V. P. and Tr. Off. NAPOLEON PATRY, V. P. Sav. Dept.	WARREN M. CRAWFORD, V. P. and Cash. HAROLD C. BAILEY, Tr. Off. GRACE E. BOURNE, Tr. Off. D. C. TEXIDO, A. Tr. Off. S. W. FINLAY, A. Tr. Off. GEORGE WILSHIRE, Adv. Mgr.	W. H. CRAWFORD CARL GARTNER C. W. WILCOX L. R. MYERS J. H. ALLEN CARL F. HAUSER J. C. REID, Asst. Credit Mgr. R. L. HOLBROOK, Asst. Credit Mgr. A. M. GESLER, Asst. Credit Mgr.	\$ 756 Pf. 1,393	\$ 756	\$ 1,038	\$26,768	-----	\$30,711	\$ 7,299	\$10,749	\$ 388	\$11,411	\$ 864	1st N., Chase N., and N. City, N. Y.; 1st N., Chl.; Merch. N. and N. Shawmut, Bos.; 1st N., Phil.; N. Y. State N., Alb.
<p>General Industrial Bank...28 Jun'37Stmt (Industrial Bank)</p>	Maurice Podoloff	Louis Sachs	Israel Gordon, Tr. J. I. Sachs, A. Tr.	Robert E. Hyman, Sec.	100	40	44	314 (Cert. of In-deb.)	-----	498	15	-----	-----	478	5 New Haven Bk. N. Bkg. Assn., New Haven.	
<p>Morris Plan Bank...14 (Industrial Bank) Jun'38Stmt 51-21</p>	C. M. Walker	O. W. Whittlesey J. D. Veitch	A. J. Rappa M. P. Bradley, Tr. F. J. Meyers, A. Tr.	W. B. Gumbart, Sec. H. C. Holman, A. Tr.	260	260	124	448 (Cert. of In-deb.)	\$ 569	1,661	134	9	-----	1,483	35 New Haven Bk. and 1st N. Bk. & Tr., New Haven.	
<p>National Savings Bank Jun'38Stmt 51-13 ©1'66</p>	J. P. Kimberly F. C. Earle, Ch.	G. D. Watrous F. M. Adler	J. P. Kimberly, Tr. L. S. Taylor, A. Tr.	H. B. Mathewson, Sec. G. W. Cory, A. Tr.	-----	500	300	8,444	61	9,305	487	1,474	3,087	3,752	505 Chase N., N. Y.; 1st N., Bos.	
<p>*NEW HAVEN BANK NATIONAL BANKING ASSOCIATION Jun'38Stmt 51-1 ▲dBT:1792</p>	G. Y. GAILLARD	G. E. CORNWALL, V. P. and Tr. Off. ABEL HOLBROOK ABBOTT H. DAVIS	G. R. WILLIS, V. P. and Cash. G. H. WELCH, Tr. Off.	H. L. MIX J. W. WOODWORTH W. S. RITTER G. W. KUSTERER	800	800	200	9,349	1	11,150	3,854	1,752	1,749	3,576	219 Irv. Tr. Co., Chase N. and N. Y. Tr., N. Y.; N. Shawmut, Bos.; Corn Ex. N., Phila.	
<p>New Haven Savings Bank Jul'38Stmt 51-11 ©1'68</p>	L. H. English F. F. Brewster, V. P.	S. W. Hart W. P. Curtiss L. M. Daggett	W. R. Downs, Sec. and Tr. H. C. Fulton, A. Tr. H. W. Crawford, A. Tr.	S. & Stirling, A. Sec. and A. Tr. W. P. Larson, A. Tr. C. W. Ewing, A. Sec.	-----	2,000	2,061	41,312	-----	45,373	1,212	8,554	9,990	22,351	3,266 Chase N., Cent. Han. Bk. & Tr. Co. and 1st N., N. Y.; 1st N., Bos.	
<p>*SECOND NATIONAL BANK Jun'38Stmt 51-7 ▲d@T:1'55</p>	EUGENE G. ALLYN LOUIS L. HEMINGWAY, Ch.	D. H. HEMINGWAY	F. E. HUDSON ARTHUR P. HALL, Compt. and A. Cash.	E. H. COWLES ELTON T. PERKINS, CHARLES G. LEWIS, Trust Officers G. O. NYE, A. Tr. Off.	750	750	230	12,945	15	14,690	4,501	4,484	290	4,569	846 Gty. Tr. and N. Y. Tr., N. Y.; Cont. Ill. N., Chl.; Phil. N., Phil.; 1st N., N. Shaw. and Merch. N., Bos.; E. I. Hosp. Tr., Prov.; Mellon N., Pitt.; Secur. 1st N., Los A.	
<p>*Tradesmens National Bank Jun'38Stmt 51-8 ▲d@T:1'55</p>	H. M. Kirkman	-----	C. E. Smith L. C. Walsh Tr. Off.	M. M. Pratt G. H. Baker J. A. Derbacher, A. Tr. Off.	170 Pf. A. 180	53	28	2,944	10	3,385	1,054	185	601	1,459	86 Chase N. and Bk. of Manhattan, N. Y.; Cont. Ill. N. Bk. & Tr., Chl.; N. Shawmut, Bos.	
<p>*UNION & NEW HAVEN TRUST COMPANY Jun'38Stmt 51-10 ▲d@T:1'78 (Head Office)</p>	W. P. Curtiss H. L. Galpin, V. P.	D. B. Lyman O. A. Day E. M. Gaillard Winfred H. Lockrow	L. D. Kennedy, Tr. G. E. Somers, A. Tr. F. H. Burdge, A. Tr. S. L. Stirling, A. Tr. O. A. Bacon, A. Tr. Emil Freda, A. Tr.	J. R. Daniell, Sec. E. L. Roth, Tr. Off. E. G. Armstrong, Tr. Off. R. T. Jones, Aud.	1,459	550	637	14,493	-----	17,139	7,097	574	1,330	6,774	1,364 1st N., Cent. Han. Bk. & Tr. Co. and Bkrs. Tr. Co., N. Y.; Merch. N., Bos.	
<p>New Haven Clearing House (Members indicated by a*)</p>	L. L. Hemingway	G. Y. Gaillard	W. M. Crawford, Sec. and Tr.	-----	(See pages 67-68-69 for Deposits by Cities, States, etc.)	-----	-----	-----	-----	National	State	and	Private	Banks,	Total	

Inv. Dealers Assn. ¶

NEW HAVEN—Selected List—INVESTMENT DEALERS

<p>J. S. BACHE & CO. (175 Church St.)</p>	Members Principal	al Stock Exchange	es.	Chas. H. Huntley, Mgr.	-----	-----	-----	-----	-----	-----	-----	-----	-----	-----	J. S. Bache & Co., N. Y.
<p>EDWARD M. BRADLEY & CO. Inc. #68</p>	E. M. Bradley	G. W. Hotchkiss	E. H. Bradley, Sec. D. F. Bradley, A. Tr.	H. W. Allen, Tr. F. E. Beecher, A. Sec.	-----	-----	-----	-----	-----	-----	-----	-----	-----	-----	R. L. Day & Co., N. Y.; 1st N. and R. L. Day & Co., Bos. Post & Flagg, N. Y.
<p>CHAS. W. SCRANTON & CO. (209 Church St.) ±¶</p>	MEMBERS NEW	YORK STOCK E	EXCHANGE	-----	-----	-----	-----	-----	-----	-----	-----	-----	-----	-----	-----

FIRST NATIONAL BANK & TRUST CO., BRIDGEPORT, CONN.—Organized in 1806

Number under Name of Bank is the Transit Number given to each bank in U. S. exclusively by The Rand-McNally Bankers' Directory, under the authority of The American Bankers Ass'n.

CONNECTICUT—Continued
(Savings Banks do not handle collections)

Non-Bank Towns with Nearest Banking Point (Indexed Access.), Lawyers, Laws (indexed) in back of this volume. For Interest Rates, Holidays, etc., see Laws.

TOWN AND COUNTY.	Mem. A. B. A. New State Priv. Mem. State B. Ass'n. [Estab. Fed. Res. Depts. Trust B-Bond d-Safe Deposit Savings FDIC	PRESIDENT.	VICE-PRESIDENT.	CASHIER.	ASST CASHIER.	LIABILITIES. (In Thousands of Dollars)					RESOURCES.					PRINCIPAL CORRESPONDENTS.		
						Capital	Surplus	Und.Prof. and Reserves	Deposits	Other Liabilities	Totals	Cash, Ex. & Due from Bks	U.S. Gov. Securities	Other Securities	Loans & Discounts		Other Resources	
New London 29,640 1 N. London L21	+Mariners Savings Bank Jun'38Stmt 51-136 d@*13'67	J. P. Johnston	C. B. Waller Wm. T. May	P. LeRoy Harwood, Exec. V. P. and Tr. Officer Margaret T. Reagan, A. Sec.	H. H. Smith, A. Tr. F. S. Joseph, A. Sec.	400	156	7,544			8,100	389	800	1,277	4,876	758	Bkrs. Tr. Co. and Chem. Bk. & Tr. Co., N. Y.; Merch. N., Bos.	
NATIONAL BANK OF COMMERCE	Jun'38Stmt 51-135 Ad@*13'52	W. H. REEVES	GEO. B. PREST	E. W. STAMM, V. P., Cash, and Tr. Off.	R. E. WADLEIGH, A. C. and A. Tr. Off. ELSIE M. FLETCHER, A. Tr. Off.	300	300	196	4,129		4,925	957	593	1,612	1,561	202	Chem. Bk. & Tr. Co., N. Y.; 2d N., Bos.	
Special attention given Bill of Lading drafts, Cash and Time Items. Please send 25c with each sight draft for presentation and 25c for Credit Reports. Prompt service. We get results.																		
New London	*National Whaling Bank Jun'38Stmt 51-134 Ad@*1833	H. G. Pond, Pres. and Tr. Off.	W. B. Burrows	Isabel M. Grimes, Cash. & A. Tr. Off.		150	150	283	593	9	1,185	397	73	563	148	4	1st N. and Bk. of N. Y., N. Y.; N. Shawmut, Bos.; Hart. N. Bk. & Tr., Hart.	
New London	*New London City N. Bank Jun'38Stmt 51-132 Ad@*1807	Nathan Belcher L. T. Sheffield, Ch.	Ira Avery	A. D. Forbes, Cash. and Tr. Off.	F. S. Budd G. F. Cramer F. J. Smith, A. Tr. Off.	100 Pf. 245	29	71	2,505	1	2,951	818	336	563	1,069	165	Cent. Han. Bk. & Tr., N. Y.; Phil. N., Phil.; 1st N., Bos.	
New London	+Saving Bk. of New London Jul'38Stmt 51-133 d@*1827	Charles E. White	Alfred Coit Geo. Whittlesey, V. P. and Sec.	R. W. Matteson, Tr. and A. Sec.	E. W. Crouch, A. Tr. B. F. Mahan, A. Tr.		2,150	518	25,566	389	28,623	960	2,451	10,317	11,557	3,338	Irv. Tr. and Gty. Tr., N. Y.; 1st N., Bos.; Un. Bk. & Tr., New Lon.	
New London	*Union Bank & Trust Co. Jun'38Stmt 51-131 d@*1792	Alfred Coit	Geo. B. Prest Lucius E. Whiton C. E. White	Jos. A. Stanners, Cash. and Tr. Off.	M. M. Scott John Masterton, A. C. and A. Tr. Off. C. T. McArdle, A. Sec. and A. Tr. Alice H. Mutterer, A. Tr. Off.	300	150	60	1,528		2,038	652	98	157	933	198	Irv. Tr., N. City, and Chase N., N. Y.; Corn Ex. N. Bk. & Tr., Phil.	
New London	*Winthrop Trust Company Jun'38Stmt 51-137 Ad@*13'22	Ernest E. Rogers P. L. Harwood, Ch. of Bd.	F. B. Walker W. T. Alling, V. P., Tr., and Tr. Off.	V. S. Johnson, Sec. Morris Lubchansky, V. P.	C. T. McArdle, A. Sec. and A. Tr. Alice H. Mutterer, A. Tr. Off.	38 (57 1st Pf d.) (175 2nd Pf d.)	10	44	885		1,209	439	74	117	508	71	Gty. Tr. Co., Chem. Bk. & Tr., and Bkrs. Tr., N. Y., Merch. N., Bos.	
New Milford 3,000 1 Litchfield 14	New London Clearing House (Members indicated by a * affiliated Banks by a +) First National Bank Jun'38Stmt 51-223 Ad@*1705 New Milford Savings Bank Jul'38Stmt 51-224 d@*13'58	Earle W. Stamm R. F. Mygatt G. T. Soule	Ward T. Alling Noble B. Booth Perry E. Green, V. P. and A. Tr.	A. D. Forbes, Sec. and Tr. F. D. Arnold W. J. Zeiner, A. Tr. F. E. Mygatt, Sec. and Tr.	W. B. Bull E. H. Worthington Inv. Off.	(See page 67-68-69 f or Num ber of Cities, States, etc.) 200 165 525		74	1,252		1,691	470	115	97	936	73	Irv. Tr. Co., N. Y.; N. Shawmut, Bos.	
Newtown 452 2 Fairfield K5	Newtown Savings Bank Jun'38Stmt 51-231 d@*13'55	A. T. Nettleton	Levi C. Morris G. M. Stuart	A. T. Nettleton, Tr.	H. C. Hubbell, Sec. and A. Tr.	300	180	3,408	64		3,952	815	409	633	2,003	92	Cent. Han. Bk. & Tr. and Gty. Tr., N. Y.; 1st N. Bk. & Tr., Bridgeport.	
Norfolk 1230 1 Litchfield B7 Norwalk 26,019 2 Fairfield P4	Norfolk Savings Bk., d@*13'60 Jun'38Stmt 51-232 Ad@*1824 *Fairfield County Savings Bk. Jun'38Stmt 51-207 d@*13'74	Wm. O'Connor Henry W. Gregory	H. E. Blanchard C. F. Gregory	M. N. Clark, Sec. and Tr. Seymour Curtis, Sec. and Tr.	H. W. Higgins, A. Tr. C. R. Evarts, A. Sec.	50 Pf. 100 240		19	582	7	658	36	784	391	213	18	Irv. Tr., N. Y.; 1st N., Winsted, Hart. and Bos.	
Norwalk	*Merchants Bank & Trust Co. Jun'38Stmt 51-204 Ad@*1824 *NATIONAL BK. OF NORWALK Jun'38Stmt 51-206 Ad@*13'57	H. W. Gregory G. L. Woodward	W. J. Tracey R. G. Wilson W. C. Baur	W. P. Clark, Tr. S. L. Weed, A. C. and Tr. Off.	P. T. Young, A. Tr. S. L. Weed, A. C. and Tr. Off.	50 Pf. 100 240	50	69	1,486	3	1,758	581	65	151	749	212	N. Y. Tr. Co., N. Y.; Phil. N., Phil.	
Norwalk	*Norwalk Sav. Society Jun'38Stmt 51-205 d@*13'49	W. H. Hunter	Albert A. Betts	F. A. Ellis, Sec. and Tr. Laura M. Raymond, S. S. Adams, Tr.	W. E. Grindrod, A. Tr. A. Sec. E. W. Andersen, Sec.		500	208	9,436		10,144	191	2,158	2,780	4,680	335	Chase N., N. Y.	
Norwich 23,021 1 New London I 21	Norwalk Clearing House (Members indicated by a *) Chelsea Savings Bank Jun'38Stmt 51-119 d@*13'58 Dime Savings Bank, d@*13'69 Jun'38Stmt 51-121	C. Otis Fitch Grosvenor Ely H. G. Peck, Ch. of Bd. J. C. Henderson	C. W. Gager A. M. Brown Frank Hempstead Jacob Munz S. B. Palmer W. F. Lester H. W. Gallup C. D. Noyes John Porteous N. J. Ayling A. M. Brown, V. P. G. R. Fellows, V. P. and Tr. Off.	A. E. Story, Sec. and Tr. J. C. Henderson, Tr.	K. W. Fox, A. Tr. and A. Sec. Edward G. McKay, Sec.	(See page 67-68-69 f or Num ber of Cities, States, etc.) 1,300 275		831	14,711	3	16,845	537	2,578	2,775	8,948	2,007	Gty. Tr. and Bk. of N. Y., N. Y.	
Norwich	Norwich Savings Society Jun'38Stmt 51-115 d@*1824 Thames Bank & Trust Co. Ad@*13'825 Unas-Merch. National Bank Jun'38Stmt 51-117 Ad@*1833	C. R. Butts S. A. Gilbert, V. P. C. R. Butts H. F. Powers	Guy B. Dolbeare, Sec. and Tr. H. P. Hall, A. Sec. and A. Tr. J. R. Tarrant, Sec. and Tr. C. B. Lucas, A. Tr. Off. C. D. Greenman, V. P. Cash, and Tr. Off. W. M. Eastwood, Jr., A. C. and Tr. Off. Francis A. Powers	H. P. Hall, A. Sec. and A. Tr. C. B. Lucas, A. Tr. Off. C. D. Greenman, V. P. Cash, and Tr. Off. W. M. Eastwood, Jr., A. C. and Tr. Off. Francis A. Powers		1,600	446	19,961		22,007	1,063	5,050	9,772	5,513	609	723	Chase N., N. Y.; Thames Bk. & Tr. and Unas-Merch. N., Norwich. Gty. Tr. Co., N. Y.; 1st N., Bos.; Hart. N., Hart.	
Norwich	Thames Bank & Trust Co. Jun'38Stmt 51-116 Ad@*13'825 Unas-Merch. National Bank Jun'38Stmt 51-117 Ad@*1833	C. R. Butts H. F. Powers	Guy B. Dolbeare, Sec. and Tr. H. P. Hall, A. Sec. and A. Tr. J. R. Tarrant, Sec. and Tr. C. B. Lucas, A. Tr. Off. C. D. Greenman, V. P. Cash, and Tr. Off. W. M. Eastwood, Jr., A. C. and Tr. Off. Francis A. Powers	H. P. Hall, A. Sec. and A. Tr. C. B. Lucas, A. Tr. Off. C. D. Greenman, V. P. Cash, and Tr. Off. W. M. Eastwood, Jr., A. C. and Tr. Off. Francis A. Powers		550	125	280	2,769	14	3,738	657	1,107	406	1,445	123	69	Chase N. and Chem. Bk. & Tr. Co., N. Y.; 1st N., Bos. Chem. Bk. & Tr. Co., N. Y.; 1st N., Bos.

FOR BRIDGEPORT ITEMS THE FIRST NATIONAL BANK & TRUST CO.

Number under Name of Bank is the Transit Number given to each bank in U. S. exclusively by The Rand-McNally Bankers' Directory, under the authority of The American Bankers Ass'n.

CONNECTICUT—Continued (Savings Banks Do Not Handle Collections)

Non-Bank Towns with Nearest Banking Point (Indexed Acces.), Lawyers, Laws (indexed) in back of this volume. For Interest Rates, Holidays, etc., see Laws.

Table with columns: TOWN AND COUNTY, Name of Bank, President, Vice-President, Cashier, Ass't Cashier, LIABILITIES (Capital, Surplus, Und. Prof. and Reserves, Deposits, Other Liabilities, Totals), RESOURCES (Cash Ex. & Due from Bks, U.S. Gov. Securities, Other Securities, Loans & Discounts, Other Resources), and PRINCIPAL CORRESPONDENTS.

FIRST NATIONAL BANK & TRUST CO., BRIDGEPORT, CONN.—Organized in 1806

Number under Name of Bank is the Transit Number given to each bank in U. S. exclusively by The Rand-McNally Bankers' Directory, under the authority of The American Bankers Ass'n.

CONNECTICUT—Continued
(Savings Banks do not handle collections)

Non-Bank Towns with Nearest Banking Point (Indexed Access), Lawyers, Laws (Indexed) in back of this volume. For Interest Rates, Holidays, etc., see Laws.

TOWN AND COUNTY. ▲County Seats. Fig. under town is Fed. Res. Dist.	Mem. A. B. A. *New State Priv. †Mem. State B. Ass'n. [Estab. ◆Fed. Res. Depts: T-Trust B-Bond d-Safe Deposit ©Savings ▲FDIC	PRESIDENT.	VICE-PRESIDENT.	CASHIER.	ASS'T CASHIER.	LIABILITIES. (In Thousands of Dollars)					RESOURCES.					PRINCIPAL CORRESPONDENTS.		
						Capital	Surplus	Und.Prof. and or Reserves	Deposits	Other Lia- bilities	Totals	Cash, Ex. & Due from Bks	U.S. Gov. Securi- ties	Other Securi- ties	Loans & Dis- counts		Other Re- sources	
Springdale... 4500 2 Fairfield P 3	Springdale Bank & Trust Co. Jun'38Stmt 51-335 ▲d@T*15'28	Conrad A. Lund	G. B. Knapp Noah Adler	W. S. Merlette, Sec. and Tr.		\$ 33 Pf 25	\$ 7	\$ 16	\$ 292		\$ 373	\$ 76	\$ 29	\$ 68	\$ 198	\$ 2	Chase N., N. Y.; Stam- ford Tr. Co., and Fide- lity Title & Tr. Co., Stamford. Chem. Bk. & Tr. Co., N. Y.; 1st N. Bos.; Hart- Conn. Tr. Co., Hart. 333 1st N., N. Y.; Hart N. Bk. & Tr., Hart; Hart- Conn. Tr., Stamford Sprgs.	
Stafford Springs 1 Toll'd B 18 3492	Hartford-Connecticut Trust Co.51-247...d@T*15'88	Christopher Allen, Ch. Adv. Bd.	A. C. Park, V. Ch. E. C. Luce, V. Ch.	F. G. Sanford, A. V. P.	R. B. Kelsey, A. Tr.	(Stafford Springs Branch of Hartford Conn. Trust Co., Hartford, Conn.)												
"	Stafford Savings Bank Jun'38Stmt 51-248 d@T*15'72	R. M. Fisk C. Allen, Ch.	Chas. B. Pinney Enos E. Penny	W. O. Ladish, Sec. and Tr.	Grace B. Griffiths, A. Tr.		200	164	3,469		3,833	235		1,306	1,959	333		
Stamford... 46,346 2 Fairfield R 2	*Citizens Savings Bank Jun'38Stmt 51-109 d@T*15'69	Clayton S. Purdy C. D. Lockwood, Ch.	J. A. Horne	W. M. Weed, Sec. and Tr.			1,400	8	10,155	\$ 3	11,566	1,360	1,964	2,720	4,992	530	N. Y. Tr. and Cent. Han. Bk. & Tr., N. Y.; 1st- Stamford N., Stamford. 208 Chase N. and Gty. Tr., N. Y.; Phil. N., Phil.	
"	*FIDELITY TITLE & TRUST CO. ...51-111...▲d@T*15'02	Louis J. Curtis E. N. Fast, Exec. V. P.	J. J. Oloonan R. H. Gillespie F. P. Barrett	J. L. Parry, Sec. and Tr. Geo. R. Johnson, Aud.	Fred Greenwood, A. Sec. and A. Tr. A. Feldtmose, Tr. Off.		200	500	160	5,367		6,227	2,779	522	558	2,160	208	
"	*First-Stamford Nat'l Bank & Trust Co. ▲d@T*1834	C. W. Bell S. Merritt, Ch. C. F. Eddy, V. P. and Tr. Off.	C. D. Lockwood F. W. Bogardus	M. J. Morrison, V. P. and Cash. C. H. Lind, Compt. Helen C. Finn, A. Tr. Off.	P. E. Cantrell G. J. Halpin O. M. Walker C. T. Crabb		1,000	1,000	444	11,215	19	13,678	4,230	3,498	1,657	2,909	1,384	Chase N., N. City, and Bkrs. Tr. Co., N. Y.
"	Italian Loan Association, Inc.26	Louis Zezima	Frank Rich	Joseph Mastrick, Tr.	Matthew Pisani, Sec.		50	20	6		106	182	12			167	3	
"	Morris Plan Bank (Industrial Bank) Jun'38Stmt 51-113	W. W. Graves	A. W. Naldrett	F. M. Houghton, Sec. and Tr.	Louise A. Sova, A. Sec. and A. Tr.		100	7	48	128	10	293	5	2		286		1st-Stamford N. and Stam- ford Tr. Co., Stamford.
"	Stamford Industrial Bank Jun'38Stmt 51-342	James E. Mix Abram Spelke, Ch.	Conrad A. Lund	Noah Adler, Sec. and Tr.			100	10	25	246	27	408	26		20	354	8	Chase N., N. Y.; Stam- ford Tr. Co., Stamford; Springdale Bk. & Tr. Co., Springdale. 513 Chase N. and Chem. Bk. & Tr. Co., N. Y.; 1st-Stam- ford N., Stamford.
"	*Stamford Savings Bank Jun'38Stmt 51-107	J. H. Bogardus H. G. Waterbury, Ch. of Bd.	W. F. Cressy O. P. Wilson	J. H. Bogardus, Tr. H. L. Miller, A. Tr.	W. F. Cressy, Sec. A. M. Taylor, A. Sec.		600	1,014	12,375	195	14,184	1,344	2,412	4,051	5,864	513	Bk. of the Manhattan Co., Chase N. and Chem. Bk. & Tr. Co., N. Y.; Phil. N., Phil.; 1st N., Bos.	
"	*STAMFORD TRUST CO. Jun'38Stmt 51-110	C. E. THOMPSON	N. E. PIERSON H. E. RIDER, Tr. Off.	R. P. HOWARD, Sec. and Tr. GERTRUDE V. HODGMAN, A. Tr. Off.	F. H. KIRK, A. Sec. and A. Tr. H. C. RICHARDS, A. Tr.		700	700	456	8,842	1	10,699	2,807	1,349	1,908	3,491	1,144	
"	Stamford Clearing House (Members indicated by a *)	C. E. Thompson		W. M. Weed, Sec. and Tr.		(See pages 67-68-69 for Number of States, Cities, etc.)					18,047							
Stonington... 2,006 1 New London M 24	First National Bank...▲'51 Jun'38Stmt 51-286	G. H. Robinson	H. A. Pendleton	E. N. Pendleton	H. A. Pendleton		100	51	1	128		280	52	67	74	79	8	Chase N., N. Y.; Phil. N., Phil.; Merch. N., Bos.
Stratford... 19,212 2 Fairfield O 8	Stratford Tr. Co. d@T*15'15 Jun'38Stmt 51-306 (Associate Member of Bridge- port Clearing House, Bridgeport)	Elliott W. Peck	B. C. Warner L. I. Snyder	Walter E. Goddard, Sec. Tr. and Tr. Off. W. M. Goddard, A. Tr.	Jennie Tomcey, Asst. Sec. Eva M. Thibault, Asst. Tr. Off.		100	100	56	1,823	7	2,086	289	324	664	711	98	Gty. Tr., Mnfrs. Tr. Co., and Bk. of the Man. Co., N. Y.; 1st N., Bridgeport.
Suffield... 1150 1 Hartford B 14	First National Bank...▲'64 Jun'38Stmt 51-235	C. L. Spencer, Jr.	H. W. Alcorn	S. N. Reid			100	100	23	259		482	90	99	82	206	5	Gty. Tr., N. Y.; Hart. N. Bk. & Tr., Hart.
"	Suffield Savings Bk. d@T*15'69 Jun'38Stmt 51-236	S. R. Spencer	W. S. Fuller Edward Perkins	W. J. Wilson, Sec. and Tr.	W. W. Prout, A. Sec. and A. Tr.		150	77	1,811	20	2,058	49	237	725	972	75	Hart. N. Bk. & Tr. and Hart-Conn. Tr. Co., Hart.; 1st N., Suffield.	
Terryville... 2250 1 Litchfield G 8	Terryville Tr. Co. ▲d@T*15'28 Jun'38Stmt 51-336	Edgar L. Pond	W. P. Calder	L. J. Potter, Sec. and Tr.			100	30	37	727		894	174		195	474	51	Bk. of the Manhattan, N. Y.; N. Shaw, Bos.; Bristol Tr., Bristol.
Thomaston... 3900 1 Litchfield G 8	Thomaston National Bank. Jun'38Stmt 51-242 ▲d@T*15'88	F. I. Roberts	S. K. Plume	M. C. Guernsey			50	27	32	530	10	649	203	82	92	217	55	1st N., N. Y.
"	Thomaston Savings Bk. Jun'38Stmt 51-241	Robert Hazen	F. L. White	L. A. Tobie	R. F. Burdett, Sec. H. B. Gillett, A. Sec. and A. Tr.		500	240	4,987		5,727	144	963	1,290	3,300	30	Chase N., N. Y.; Colonial Tr., Waterbury; Thom- aston N., Thomaston.	

FOR BRIDGEPORT ITEMS

THE FIRST NATIONAL BANK & TRUST CO.

Number under Name of Bank is the Transit Number given to each bank in U. S. exclusively by The Rand-McNally Bankers' Directory, under the authority of The American Bankers Ass'n.

CONNECTICUT—Continued (Savings Banks do not handle collections)

Non-Bank Towns with Nearest Banking Point (Indexed Access), Lawyers, Laws (Indexed in back of this volume. For Interest Rates, Holidays, etc., see Laws.

Table with columns: TOWN AND COUNTY, Bank Name, President, Vice-President, Cashier, Ass't Cashier, LIABILITIES (Capital, Surplus, Und.Prof. and or Reserves, Deposits, Other Liabilities, Totals), RESOURCES (Cash, Ex. & Due from Ecs, U.S. Gov. Securities, Other Securities, Loans & Discounts, Other Resources), and PRINCIPAL CORRESPONDENTS.

FIRST NATIONAL BANK & TRUST CO., BRIDGEPORT, CONN.—Organized in 1806

Number under Name of Bank is the Transit Number given to each bank in U. S. exclusively by The Rand-McNally Bankers' Directory, under the authority of The American Bankers Ass'n.

CONNECTICUT—Continued
(Savings Banks do not handle collections)

Non-Bank Towns with Nearest Banking Point (Indexed Acces.), Lawyers, Laws (indexed) in back of this volume. For Interest Rates, Holidays, etc., see Laws.

TOWN AND COUNTY. County Seats. Fig. under town is Fed. Res. District.	Mem. A. B. A. New State Priv. Mem. State B. Ass'n. (Etab. Fed. Res. Depts. Trust B-Bond d-Safe Deposit Savings FDIC	PRESIDENT.	VICE-PRESIDENT.	CASHIER.	ASS'T CASHIER.	LIABILITIES. (In Thousands of Dollars)					RESOURCES.					PRINCIPAL CORRESPONDENTS.	
						Capital	Surplus	Und.Prof. and or Reserves	Deposits	Other Liabilities	Totals	Cash, Ex. & Due from Bks	U.S. Gov. Securities	Other Securities	Loans & Discounts		Other Resources
Watertown 3000 Litchfield H8	Watertown Trust Co. Jun'38Stmt 51-297 d@T:23'12	H. H. Heminway	C. S. Hungerford T. F. Carmody, Tr. Off.	Randolph Betts, Tr.	G. C. Low, Sec. and A. Tr.	\$ 75	\$ 75	\$ 17	\$ 978	\$ 6	\$ 1,151	\$ 75	\$ 84	\$ 257	\$ 627	\$ 108	Gty. Tr. Co., N. Y.; Citiz. & Mnfrs. N., Waterbury.
West Hartford Hartford R14 24941	West Hartford Trust Co. Jun'38Stmt 51-329 Ad@T:13'26	C. A. Boyce, Ch. of Bd. and Pres.	H. P. Meech	L. A. Chapman, Sec. and Tr.	Beverly Walker, A. Tr. J. C. Swanson, A. Tr.	200	212	60	3,270	4	3,746	1,004	547	509	1,519	167	Bk. of Manhattan, N. Y.; Hart. N. Bk. & Tr., Hart.; N. Shaw., Bos.
West Haven 25808 New Haven N12	First National Bk. & Tr. Co. Ad@T:36			Albert C. Murphy, Mgr.		(West Haven New Haven, Conn.)						Bank & Trust Co. of New Haven,					
Westport 6073 2 Fairfield P5	Westport Bank & Tr. Co. Jun'38Stmt 5F-253 Ad@T:13'13 Member Norwalk Clearing House, Norwalk	C. P. Harris, Pres. and Tr. Off.	E. W. Andersen, V. P. and Sec.	Leslie Sniffen, Tr.	C. C. Lunny, A. Sec. and A. Tr. Off.	150	203	146	3,459	33	4,088	400	511	320	2,626	231	Chase N., Bk. of Manhattan, and Chem. Bk. & Tr., N. Y.; Bridgeport-City Tr. Co., Bridgeport.
Wethersfield 7512 Hartford F14	Hartford-Connecticut Trust Co. 51-338 d@T:13'29	H. P. Dunham, Ch. Adv. Bd.	A. W. Hanmer, V. Ch.	Oscar Wegman, A. Tr.		(Wethersfield Conn.)						d-Conn. necticut Trust Co., Hartford,					Chem. Bk. & Tr. Co., N. Y.; Hart-Conn. Tr. Co., Hart.; 1st N., Bos.
Willimantic 12,102 Windham F20	Willimantic Sav. Institute Jun'38Stmt 51-174 d@T:13'42	L. J. Storrs	John Reilly	E. S. Warner, Tr.	C. E. Chamberlin, Sec. and A. Tr.		115	124	2,495		2,734	100	314	745	1,265	310	Chem. Bk. & Tr. Co., N. Y.; Hart-Conn. Tr., Hart.; Windham N., Willimantic.
" " "	Willimantic Trust Co. Jun'38Stmt 51-176 Ad@T:13'11	E. F. Bugbee, Ch. of Bd. and Pres.	G. S. Elliott	C. J. Alpaugh, V.P., Tr. and Tr. Off.	G. H. Gurley, Sec. and A. Tr. J. H. Wilcox, A. Sec. and A. Tr.	50	85	58	1,675		1,938	355	235	698	580	70	Irv. Tr. and Gty. Tr. Co., N. Y.; 1st N., Bos.; Hart-Conn. Tr., Hart.
" " "	WINDHAM NATIONAL BANK Jun'38Stmt 51-178 Ad@T:1832	H. C. Lathrop	E. E. Bass, V. P. and Tr. Off.	H. D. Pollard, Cash and A. Tr. Off.	A. W. Buchanan, Jr., A. C. and A. Tr. Off. H. S. Maine	100	150	96	3,281		3,627	810	1,137	888	716	76	N. Y. Tr. Co., N. Y.; 1st N., Bos.; Phil. N., Phil.
Windsor 6100 Hartford O14	Windsor Trust Co. Jun'38Stmt 51-299 Ad@T:13'13	E. E. Edwards, Pres. and Tr. Off.		G. W. Bill, Sec. and Tr.	H. L. Pelton, A. Sec. and A. Tr.	100	100	29	1,529	12	1,770	692	8	73	906	91	Chem. Bk. & Tr. Co., N. Y.; 1st N., Bos.; Hart. N. Bk. & Tr., Hart.
Winsted 7543 Litchfield C9	First National Bank Ad@T:79 Jun'38Stmt 51-201	R. E. Gaylord	J. A. Norton	Wm. F. Peetz	Geo. S. Flint	100	21	22	275		418	165	24	46	176	7	Bk. of Manhattan, N. Y.; Corn Ex. N. Bk. & Tr., Phil.; Merch. N., Bos.
" " "	Huribut National Bank Jun'38Stmt 51-198 Ad@T:13'54	W. H. Phelps	E. B. Gaylord	G. L. Smith	E. F. McArdle	205	205	45	876	4	1,335	439	179	16	661	40	N. City, N. Y.; Phil. N., Phil.; N. Shawmut, Bos.
" " "	Mechanics Savings Bank Jul'38Stmt 51-206 d@T:13'75	J. A. Norton	L. L. Chase	C. H. Bannell, Sec. and Treas.			300	191	3,902	1	4,394	127	558	1,067	2,452	190	Gty. Tr. Co., N. Y.; 1st N., Bos. and Winsted.
" " "	Winsted Savings Bank Jun'38Stmt 51-199 d@T:13'60	D. L. Vail	D. B. Tiffany	J. A. Smith, Tr.	W. W. Taylor, A. Tr.		450	104	5,792	7	6,353	183	1,079	1,969	2,857	265	Bkrs. Tr. Co., N. Y.; 1st N., Bos.; Huribut N., Winsted.
Woodbury 800 Litchfield I7	Woodbury Savings Bank Jun'38Stmt 51-290 d@T:13'72	H. S. Hitchcock	T. L. Shea E. S. Boyd	Geo. R. Sturges, Sec.	H. S. Boyd, Tr. Alice C. Kernathan, A. Tr.		75	39	1,305		1,419	45	50	357	800	167	Mnfrs. Tr. Co., N. Y.; 1st N., Bos.; Citiz. & Mnfrs. N., Waterbury.

State in No. 3
Fed. Res. District.

DELAWARE

Bridgeville 987 Sussex K3	Baltimore Tr. Co. 62-51 Ad@T:13'03	J. G. Townsend, Jr.	O. A. Newton H. W. Viven	C. H. Rawlins	J. S. Neal	(Branch of Baltimore Trust Co., S												Corn Ex. N. Bk. & Tr. Co., Phil.
Camden 464 Kent H4	Baltimore Trust Co. 62-52 Ad@T:13'03	J. G. Townsend, Jr.	I. J. MacCollum C. F. Johnson	A. G. Jackson		(Branch of Baltimore Trust Co., S												Corn Ex. N. Bk. & Tr. Co., Phil.
Claymont 5500 New Castle A4	Claymont Trust Co. Jun'38Stmt 62-72 Ad@T:13'23	J. G. McMillan	R. H. Richards, Jr.	George Lodge, Sec.	R. J. Griffith, Jr., A. Sec. and Tr.	\$ 50	\$ 17	\$ 13	\$ 836	\$ 3	\$ 919	\$ 299	\$ 150	\$ 169	\$ 249	\$ 52		Corn Ex. N. Bk. & Tr. Co., Phil.; Wil. Tr. Co., Wil.
Clayton 824 Kent F3	Clayton Bank & Trust Co. Jun'38Stmt 62-65 Ad@T:13'13	J. R. Clements		Herman N. Sevil, Cash. and Tr. Off.		*25 (*Incl. Cap. Notes.)	15	12	276	1	329	46	30	55	179	19		Chase N., N. Y.; Corn Ex. N. Bk. & Tr. Co., Phil.

WILMINGTON TRUST CO.

WILMINGTON, DELAWARE

CAPITAL \$ 4,000,000.00
SURPLUS & UNDIVIDED PROFITS 11,952,791.46
COMPLETE BANKING AND FIDUCIARY SERVICE

OFFICERS

Honorary Chairman of the Board

Pierre S. duPont

Chairman of the Board
James P. Winchester

President
S. D. Townsend

Executive Vice-President
Elwyn Evans

BANKING DEPARTMENT

Vice-Presidents

Harry R. Craig Frank M. Donohue

Caleb M. Sheward

Vice-President and Treasurer

Herbert B. Mearns

Assistant Vice-Presidents

David S. Foster Donald P. Ross

Assistant Treasurers

W. K. Ayres

J. H. Davidson

W. M. Davis

R. J. Davis

V. C. Jefferis

G. B. Moyer

TRUST DEPARTMENT

Vice-President and Chairman of Trust Estates Committee

Tilghman Johnson

Vice-President and Trust Officer

Walter J. Laird

Secretary

W. S. Townsend

Assistant Vice-Presidents

J. Sellers Bancroft Joseph W. Chinn, Jr.

Assistant Secretaries

D. Lindsay, III

A. T. Stewart

J. M. Case

A. W. Birch

N. M. Lack

L. duPont, Jr.

Auditor

Donald R. Welles

Estate Analyst

C. Victor Mathews

DIRECTORS

Thomas F. Bayard

H. F. duPont

Charles C. Kurtz

Robert H. Richards

S. F. Boykin

Lammot duPont

Walter J. Laird

Wilmer Stradley

W. S. Carpenter, Jr.

Pierre S. duPont

J. Warren Marshall

S. D. Townsend

J. Simpson Dean

Elwyn Evans

Edmund Mitchell

James P. Winchester

Henry B. duPont

Tilghman Johnston

Hugh M. Morris

William A. Worth

MEMBER FEDERAL RESERVE SYSTEM

MEMBER FEDERAL DEPOSIT INSURANCE CORPORATION

Number under Name of Bank is the Transit Number given to each bank in U. S. exclusively by The Rand-McNally Bankers' Directory, under the authority of The American Bankers Ass'n.

DELAWARE—Continued

Non-Bank Towns with Nearest Banking Point (Indexed Acces.) Lawyers, Laws (Indexed) in back of this volume. For Interest Rates, Holidays, etc., see Laws.

TOWN AND COUNTY. County Seats. State in No. 3. Fed. Res. District	Mem. A. B. A. New State Priv. Mem. State B. Ass'n. (Estab. Fed. Res. Depts. Trust B. Bond d-Safe Deposit Savings FDIC	PRESIDENT.	VICE-PRESIDENT.	CASHIER.	ASS'T CASHIER.	LIABILITIES. (In Thousands of Dollars)					RESOURCES.					PRINCIPAL CORRESPONDENTS.	
						Capital	Surplus	Und. Prof. and or Reserves	Deposits	Other Liabilities	Totals	Cash. Ex. & Due from Bks	U.S. Gov. Securities	Other Securities	Loans & Discounts		Other Resources
Dagsboro 198 Sussex M6	First National Bank Jun'38Stmt 62-53 Ad@T'07	E. A. Townsend	J. R. Baker	H. W. Bunting	J. C. McGee	\$ 27 (13 Pf. A.) (10 Pf. B.) 60 Pf. 45	\$ 23	\$ 19	\$ 641		\$ 733	\$ 237	\$ 15	\$ 155	\$ 315	\$ 11	Phil. N., Phil.
Delaware City 1005 New Castle C3	Delaware City Nat'l. Bank Jun'38Stmt 62-54 Ad@T'49	Harry C. Clark	W. W. Ellis	O. Earle Baum				9	386		521	93	59	151	205	13	Penn. Co., Phil.
Delmar 2018 Sussex N3	Bank of Delmar (See Delmar, Maryland and for data. Bank located in Maryland; Post Office in Delaware.)																
" "	First National Bank Jun'38Stmt 62-48 Ad@T'04	S. N. Culver, Ch. of Bd. and Pres.	Harry Gibson, V. P. and Sec.	A. W. Ellis		50 Pf. 25		1	377		453	69	33	187	152	12	Chase N., N. Y.; Balt. N., Balt.
Dover 4800 Kent G3	Delaware Tr. Co. 62-28 Ad@T'09			H. M. Buckson, Mgr.	H. I. Buckson, A. Mgr.					(Branch of Delaware Trust Co., Wilmington, Del.)							Cent. Han. Bk. & Tr. Co., N. Y.; Corn Ex. N. Bk. & Tr. Co., Phil.; 1st N., Balt.
" "	Farmers Bank of the State of Delaware Jun'38Stmt 62-27 (Head Office)	Henry Ridgely	Henry T. Bush R. G. Paynter	Jesse S. Burton	G. D. Clark W. P. Townsend D. P. Lyons John McMillan	500 (Consolidated statement of Dove r, Geor	2,500	1,627	19,414	\$ 28	24,069	5,096	4,911	7,343	5,918	801	Cent. Han. Bk. & Tr. Co., N. Y.; Cent.-Penn. N., Phil.
" "	First National Bank Jun'38Stmt 62-26 Ad@T'05	E. P. Horsey	James W. Wise	J. E. Leo Scanlon, Cash. and Tr. Off. P. G. Eisenberg, A. Tr. Off.	W. W. Rash B. H. Emorg, Sec.	250	400	24	1,926		2,600	343	303	1,303	628	23	Cent. Han. Bk. & Tr. Co., N. Y.; Phil. N., and Penn. Co., Phil.
Felton 463 Kent I3	Felton Bank Jun'38Stmt 62-55 Ad@T'17	W. A. Hargadine	J. M. Harrington	L. P. Keller T. B. Case, Tr.	N. M. Hammond J. E. Melvin, Sec.	50 Deb. 25	5	3	137		220	18	8	69	94	31	Corn Ex. N. Bk. & Tr. Co., Phil.
Frankford 450 Sussex N6	First National Bank Jun'38Stmt 62-56 Ad@T'07	B. G. Cannon M. T. Gum, Ch. of Bd.	H. F. Wilgus	J. L. Hummer	H. W. Mumford	30 Pf. 20	35	12	600		697	238	23	125	303	8	Corn Ex. N. Bk. & Tr. Co., Phil.
Frederica 589 Kent I4	Delaware Trust Co. 62-57 Ad@T'1900			J. E. McBride, Mgr.	J. C. Darby, A. Mgr.					(Branch of Delaware Trust Co., Wilmington, Del.)							Chem. Bk. & Tr. Co., N. Y.; 1st N., Balt.; Corn Ex. N. Bk. & Tr. Co., Phil.
Georgetown 1763 Sussex L5	Farmers Bank of the State of Delaware Jun'38Stmt 62-41 Georgetown Trust Co. Jun'38Stmt 62-42 Ad@T'01	R. G. Paynter, Ch. of Bd. and Pres.		G. H. Short	W. P. Townsend	500 (Consolidated statement of Dove r, Geor	2,500	1,627	19,414	28	24,069	5,096	4,911	7,343	5,918	801	Cent. Han. Bk. & Tr. Co., N. Y.; Phil. N., Phil.; 1st N., Balt.; Del. Tr. Co., Wil.
" "	Georgetown Trust Co. Jun'38Stmt 62-42 Ad@T'01	J. M. Tunnell, Ch. of Bd. and Pres.	H. P. Layton	Edward B. Green, Cash., Sec. and Tr.	Ralph L. Swain	50	18	15	344	1	428	54	26	10	302	36	1st N., Phil.; Del. Tr. Co., Wil.
Greenwood 527 Sussex K3	Greenwood Trust Co. Jun'38Stmt 62-54 Ad@T'11	J. W. Todd, Ch. of Bd. and Pres.	S. S. Wroten	W. S. Lord J. F. Porter, Sec. and Tr.	R. O. Mai	16 Deb. 20	11	9	255		311	64	31	52	143	21	Phil. N., Phil.
Harrington 1812 Kent J3	First National Bank Jun'38Stmt 62-48 Ad@T'83	Wm. I. Masten, Ch. of Bd. and Pres.	L. B. Harrington	T. H. Harrington, Cash and Sec.		75	75	52	823		1,025	142	94	536	193	60	Phil. N., Phil.
" "	Peoples Bank Jun'38Stmt 62-44 Ad@T'06	S. L. Sapp, Ch. of Bd. and Pres.	B. I. Shaw	R. H. Knox, Cash. and Tr. Off. A. C. Creadick, Sec.	J. W. Hopkins G. F. Wilson, A. Sec.	50	50	28	627		755	62	126	128	377	62	Maryland Tr. Co., Balt.; Corn Ex. N. Bk. & Tr. Co., Phil.
Hartly 101 Kent G2	West Dover Trust Co Jun'38Stmt 62-47 Ad@T'15	E. L. Jones, Ch. of Bd. and Pres.	Randolph Hughes	L. Winfred Hughes H. Schweitzer, Sec.	Mary T. Moore C. C. Rodway, Tr.	20	8	2	165		195	44	5	56	82	8	Mnfrs. Tr. Co., N. Y.; Cen. Penn. N., Phil.
Laurel 2277 Sussex M3	Peoples National Bank Jun'38Stmt 62-32 Ad@T'03	J. R. EllHott	C. L. Horsey	Ira Lewis, Cash., A. Sec., and Tr. Off.	J. Harold Edie F. M. Jones, Sec. Sallie Bacon, A. Tr. Off.	100	100	43	595		838	110	59	261	339	69	Chase N., N. Y.; 1st N., Phil.
" "	Sussex Trust Co. Ad@T'08 Jun'38Stmt 62-31		H. D. Williams		H. M. Phillips	175 (100 Deb.) (Consolidated statement of Laur el, Le wes, and Mill on)	300	137	2,415		3,127	532	67	529	1,738	261	Phil. N., Phil.
Lewes 1923 Sussex K7	Lewes Trust Co. Ad@T'27 Jun'38Stmt 62-34	J. M. Thompson T. H. Carpenter, Ch.	H. M. Joseph W. E. Graves	J. L. Marshall, Cash. and Sec. Wm. L. Burton, Tr.	T. W. Arterbridge	50	32	20	529	33	664	44	82	53	446	39	Mnfrs. Tr., N. Y.; Tradesmen's N. Bk. & Tr. Co., Phil.; Delaware Tr. Co., Wil.
" "	Sussex Trust Co. Jun'38Stmt 62-33 Ad@T'08 (Head Office)	Thos. R. Ingram		Edson C. Lodge, A. C. and Tr. Off.	C. T. Melson, A. C. and Sec.	175 (100 Deb.) (Consolidated statement of Laur el, Le wes, and Mill on)	300	137	2,415		3,127	532	67	529	1,738	261	Phil. N., Phil.
Middletown 1247 New Castle D2	Delaware Trust Co. 62-45 Ad@T'15			O. P. Weber, Mgr.	Sarah K. Buckworth, A. Mgr.					(Branch of Delaware Trust Co., Wilmington, Del.)							Cent. Han. Bk. & Tr. Co., N. Y.; Corn Ex. N. Bk. & Tr. Co., Phil.; 1st N., Balt.

Banks Advertising give Prompt Attention to Collections and Correspondence

Number under Name of Bank is the Transit Number given to each bank in U. S. exclusively by The Rand-McNally Bankers' Directory, under the authority of The American Bankers Ass'n.

DELAWARE—Continued

Non-Bank Towns with Nearest Banking Point (Indexed Access.), Lawyers, Laws (indexed in back of this volume. For Interest Rates, Holidays, etc., see Laws.

TOWN AND COUNTY. County Seats. Ent. State in No. 3 Fed. Res. Dist.	Mem. A. B. A. New State Priv. 1 Mem. State B. Ass'n. [Estab. ♦ Fed. Res. Depts. Trust B-Bond d-Safe Deposit Savings FIDIC	PRESIDENT.	VICE-PRESIDENT.	CASHIER.	ASS'T CASHIER.	LIABILITIES. (In Thousands of Dollars)					RESOURCES.					PRINCIPAL CORRESPONDENTS.	
						Capital	Surplus	Und. Prof. and or Reserves	Deposits	Other Liabilities	Totals	Cash, Ex. & Due from Bks	U.S. Gov. Securities	Other Securities	Loans & Discounts		Other Resources
Milford 3719 Sussex J5	FIRST NATIONAL BANK & TRUST CO. d@T:76 Jun'38Stmt 62-29	Daniel Hirsca	I. D. Short James L. Davis	W. F. McFaul. Cash. and Tr. Off.	E. P. Messick. A. Tr. Off.	\$ 250	\$ 750	\$ 303	\$ 3,115	\$ 80	\$ 4,498	\$ 341	\$ 731	\$ 2,441	\$ 825	\$ 160	Cent. Han. Bk. & Tr. Co., N. Y.; Phil. N., Phil.
" "	Milford Tr. Co. d@T:01 Jun'38Stmt 62-30	W. V. Sipple	C. D. Abbott G. H. Draper, Jr.	W. G. Sammons. Tr. W. S. Daugherty. A. Tr.	G. T. Reed Jr., A. Tr. and Tr. Off.	100	200	90	1,705		2,095	231	307	274	1,115	168	N. City, N. Y.; Corn Ex. N. Bk. & Tr. Co., Phil.
Millsboro 479 Sussex M6	Millsboro Trust Company Jun'38Stmt 62-58 d@T:13	J. E. Goslee	J. R. White J. W. Messick, V. P. and A. Sec.	E. A. Steele F. W. Lawson, Sec.	J. C. Ellis, Tr. and Tr. Off. L. E. Sipple, A. Tr.	50	50	28	716		844	77	103	282	347	35	1st N., Phil.
Milton 1130 Sussex K5	First National Bank. d@T:25 Jun'38Stmt 62-73 Sussex Trust Co. d@T:95 Jun'38Stmt 62-59	R. B. Hopkins, Ch. of Bd. and Pres.	J. A. Robinson	T. H. Palmer, Cash. and Sec. Jos. M. Lank		25	5		78		108	23	8	17	42	18	Phil. N., Phil.
Newark 3399 New Castle B2	Farmers Trust Co. Jun'38Stmt 62-37 d@T:13	D. Thompson	J. E. Dougherty J. L. Scotton, Tr. Off.	J. E. Dougherty, Cash. and Tr.	Edna A. Campbell, A. Cash. Sec. and A. Tr.	175 100 100	300 75	137 47	2,415 1,586		3,127 1,808	532 160	67 319	529 193	1,738 987	149	Chase N., N. Y.; Phil. N., Phil.; Wil. Tr. Co., Wil.
" "	Newark Trust Co. d@T:05 Jun'38Stmt 62-38	J. P. Wright	J. I. Dayett N. N. Wright J. P. Cann	R. J. Boyd, Sec. and Tr. R. H. Morris, Tr. Off.	M. K. Steel, A. Tr. L. M. Stengel, A. Tr.	100	83	82	1,342	50	1,657	150	214	705	496	92	Phil. N., Phil.
New Castle 4131 New Castle B3	New Castle Tr. Co. Jun'38Stmt 62-60 d@T:08	F. de H. Janvier, Ch. of Bd. and Pres.	F. E. Bridgewater, James G. Shaw	John F. Cloud, Sec. and Tr.	Frank H. Long, A. Sec. and A. Tr.	50 75	32 75	30 33	865 499	1	985 683	89 104	136 43	324 391	403 138	33	N. City and Mnfrs. Tr. N. Y.; Phil. N., Phil.; Wil. Tr. and Far., Wil. Phil. N., Phil.
Odessa 385 New Castle D2	New Castle County Nat'l Bk. Jun'38Stmt 62-62 d@T:54	Daniel Corbit	D. S. Aspril	H. B. Roberts		25	6	9	191	3	259	71		73	104	11	Tradesmen's N. Bk. & Tr., Phil.; Del. Tr., Wil.
Rehoboth Beach 795 Sussex K7	Rehoboth Trust Co. d@T:27 Jun'38Stmt 62-74	Wm. A. B. Dodd Edmund Mitchell, Ch.	D. G. Anderson	Alice B. Palmer, Cash. and Tr.	Wm. T. Tappan, Sec.	50 150	35 200	24 31	507 1,507		626 1,888	126 296	5 47	291 755	193 751	39	N. City, N. Y.; Phil. N., Phil.; 1st N., Balt.
St. Georges 265 New Castle C3	St. Georges Trust Co. 62-71 d@T:27	H. L. Gray	Albert O. Gray, Jr., V. P. and Tr. Off.	Benj. Vinton, Cash. and Tr.	W. B. Crompton, A. C., Sec. and A. Tr. H. M. Batten, A. Sec. J. K. Phillips, Jr., A. C. and Tr. Off.	50 150	35 200	24 31	507 1,507		626 1,888	126 296	5 47	291 755	193 751	39	N. City, N. Y.; Phil. N., Phil.; 1st N., Balt.
Seaford 2468 Sussex L3	First National Bk. d@T:65 Jun'38Stmt 62-35	M. Willin	J. E. Dutton K. K. Brown	C. J. West		90	29	16	433	2	570	48	23	140	333	26	1st N., Phil.
" "	Seaford Trust Co. d@T:85 Jun'38Stmt 62-36	E. J. Winder, Ch. of Bd. and Pres.	R. B. Elliott J. E. Willey T. S. Purse	G. M. Huston, Cash., Sec. and Tr. J. E. Willey and A. Tr.	E. E. Willin, A. C., A. Sec. and A. Tr.	100	100	127	2,751	2	3,080	659	404	738	1,135	144	Bkrs. & Tr. Co., N. Y.; Phil. N., Phil.; Far. Bk., Georgetown.
Selbyville 661 Sussex N6	Baltimore Trust Co. 62-49 d@T:03	J. G. Townsend, Jr. Ch. of Bd. and Pres.	J. G. Townsend, 3rd I. W. Long	R. B. Morris, Cash. and Sec.	T. H. Timmons	56 Pf. 75			535		666	74	72		316	204	Corn Ex. N. Bk. & Tr., Phil.
Smyrna 1958 Kent F3	Fruit Growers Nat'l Bank & Trust Co. 62-59 d@T:76 Jun'38Stmt	H. P. Hall	C. J. Prickett	H. R. Bodley, Cash. Sec. and Tr. Off.	G. W. Boehunter	100	100	27	902	2	1,131	127	253	102	544	105	N. City Bk., N. Y.; Phil. N., Phil.; 1st N., Balt.
" "	National Bk. of Smyrna Jun'38Stmt 62-40 d@T:1812	H. C. Jones, Pres. and Tr. Off.	J. H. David	E. T. Porter	Clark M. Knotts A. C. and A. Tr. Off. R. M. Bramble	25	5	11	101	1	143	18	6	25	78	16	Secur. Tr. Co., Wil.
Townsend 421 New Castle E2	Townsend Trust Co. Jun'38Stmt 62-69 d@T:18	Thomas Lattomus	W. C. Money	Levi Lattomus, Tr.													
Wilmington N. Castle B4 106,597	Artisans Savings Bk. Jun'38Stmt 62-11 @T:61	Robert D. Kemp	Edgar L. Haynes	J. W. Boyer, Sec. and Tr. P. H. Horsey, A. Tr.	Ralph Vinson, A. Sec. and A. Tr.		1,000	301	8,712		10,013	517	903	5,156	2,996	441	Bkrs. Tr. Co., N. Y.; Cent.-Penn. N., Phil.; Wil. Tr. Co., Wil.
" "	*CENTRAL NATIONAL BANK Jun'38Stmt 62-6 d@T:85	Robt. P. Robinson, Pres. and Tr. Off.	Howard F. McCall	Howard F. McCall	P. K. Crompton, A. Cash. and A. Tr. Off.	210	210	99	2,212	1	2,732	573	150	429	1,395	185	Cent. Han. Bk. & Tr. Co., N. Y.; Cent.-Pa. N., Phil. N., Tradesmen's N., and Corn Exch. N. Bk. & Tr. Co., Phil.
" "	City Bank & Trust Co. Jun'38Stmt 62-22 d@T:29	L. E. Gaffaney	W. M. Newell	A. F. Hillis, Sec. and Tr.	M. C. Stapleton, A. Sec. and A. Tr.	100		4	177	25	306	46		22	221	17	Tradesmen's N. Bk. & Tr. Co., Phila.; Industrial Tr. Co., Wil.
" "	Colonial Trust Co. @T:27 Jun'38Stmt 62-21	Domenick Salvatore, Ch. of Bd. and Pres.	Flaviano Calvarese	D. A. Grimaldi, Cash. Sec. and A. Tr.	C. B. Leone, Tr. Mary La Manna, A. Sec.	121	8	26	105		260	41	15	13	155	36	Credito Italiano, N. Y.; Cent. N. and Indust. Tr. Co., Wil.
" "	Commercial Trust Co. Jun'38Stmt 62-19 d@T:21	Louis Rosenblatt, Ch. of Bd. and Pres.	Daniel O. Hastings Harry Cohen	C. W. Schagrin, Tr. Harry G. Glazar, V. P., A. Tr. and Tr. Off.	E. L. Harwitz, Sec. Marjorie V. Cavanaugh, A. Sec., A. Tr. and A. Tr. Off.	102	30	35	349	7	523	55		1	444	23	Cent. N., Wil.; Phil. N., Phil.
" "	*Delaware Trust Company Jun'38Stmt 62-13 d@T:99 (Head Office)	Wm. du Pont, Jr.	George P. Bissell, S. S. Baker C. M. Curtis J. K. Garrigues, V. P. and Tr. Off.	E. M. Taylor, Sec. and Tr. R. U. Altemus, A. Sec. and A. Tr. H. G. Willis, A. Tr.	P. D. Lovett, A. Sec. and A. Tr. Off. G. F. Potts, Aud. C. A. Robinson, A. Sec. and A. Tr.	1,000	700	168	10,421 (Personal Tr)	3	12,292	3,677	976	2,764	4,771	104	Chem. Bk. & Tr. Co., Cent. Han. Bk. & Tr. Co., and Bkrs. Tr. Co., N. Y.; Corn Ex. N. Bk. & Tr. Co., Penn. Co., and Phil. N., Phil.; 1st N., Balt.

(Wilmington continued on next page)

FACTS—*Pure and Simple*

A survey of the Directory advertising of the banks throughout the country shows that the Blue Book is used almost exclusively, as indicated by the following facts:

(To make a very fair comparison, three states are taken from each section of the country)

NEW ENGLAND

Maine 82% }
Massachusetts 68% } **83%**
New Hampshire 100% }

EAST SO. CENTRAL

Kentucky . . . 79% }
Tennessee . . . 64% } **68%**
Mississippi . . . 61% }

MIDDLE ATLANTIC

New Jersey . . 67% }
Pennsylvania . 67% } **62%**
New York . . . 52% }

WEST NO. CENTRAL

Iowa 87% }
Missouri 83% } **85%**
Kansas 84% }

SOUTH ATLANTIC

Dist. of Col. . . 65% }
Virginia 69% } **65%**
So. Carolina . . 60% }

WEST SO. CENTRAL

Arkansas 79% }
Oklahoma 80% } **77%**
Texas 73% }

EAST NO. CENTRAL

Ohio 73% }
Illinois 77% } **76%**
Indiana 77% }

MOUNTAIN

Idaho 95% }
Wyoming 94% } **87%**
Colorado 72% }

PACIFIC

Washington . . 56% }
Oregon 84% } **68%**
California . . . 64% }

95% of the banks subscribing to bank directories buy

RAND MCNALLY BANKERS DIRECTORY
(BLUE BOOK)

EQUITABLE TRUST COMPANY

WILMINGTON · · DELAWARE

MEMBER FEDERAL RESERVE SYSTEM

MEMBER FEDERAL DEPOSIT INSURANCE CORPORATION

INCORPORATED 1889

THE sound fiscal condition of the State of Delaware, the splendid record of the banks and trust companies of Delaware and definite advantages of doing business under Delaware laws make a banking or trust connection with Equitable Trust Company highly advantageous to non-resident individuals and corporations.

OFFICERS

Otho Nowland, *Chairman of the Board*

C. Douglass Buck <i>President</i>	Matthew F. Judge <i>Ass't Vice Pres.</i>
John B. Jessup <i>Vice President</i>	Robert C. Levis <i>Ass't Vice Pres.</i>
Francis V. duPont <i>Vice President</i>	Richard L. Cooch <i>Treas. & Ass't Sect'y</i>
James W. Allison <i>Vice President</i>	E. Virginia Baynard <i>Sect'y & Ass't Treas.</i>
Francis A. Cooch <i>Vice Pres. & Trust Officer</i>	Franklyn W. McKaig <i>Ass't Sect'y & Ass't Treas.</i>
Rodman Ward <i>Trust Officer</i>	C. Judd Stewart <i>Ass't Sect'y & Ass't Trust Officer</i>
George A. Elliott, Jr. <i>Ass't Vice Pres.</i>	William H. Soule <i>Ass't Trust Officer</i>

DIRECTORS

JAMES W. ALLISON, <i>Vice President</i>	JOHN B. JESSUP <i>Vice President</i>
CLAUDE L. BENNER <i>Vice Pres. Continental Amer. Life Ins. Co.</i>	CALEB S. LAYTON <i>Richards, Layton & Finger, Att'ys-at-Law</i>
NEWLIN T. BOOTH <i>Pres. Deemer Steel Casting Co.</i>	LELAND LYON <i>Pres. Atlas Powder Company</i>
H. FLETCHER BROWN <i>Vice Pres. E. I. duPont de Nemours & Co.</i>	OTHO NOWLAND <i>Chairman of Board</i>
C. DOUGLASS BUCK, <i>President</i>	ROBERT H. RICHARDS <i>Richards, Layton & Finger, Att'ys-at-Law</i>
EUGENE DUPONT <i>Director E. I. duPont de Nemours & Co.</i>	JOHN J. SATTERTHWAIT
FRANCIS V. DUPONT <i>Vice President</i>	GILBERT T. STEPHENSON <i>Director, Trust Research, Graduate School of Banking</i>
CRAWFORD H. GREENEWALT <i>Research Chemist</i>	FREDERICK E. STONE <i>Pres. Wilmington Savings Fund Society</i>
RALPH HAYES <i>Vice President The Coca Cola Co.</i>	FRANK H. THOMAS <i>Financial Sect'y, Fire Ass'n of Philadelphia</i>
WILLIAM H. HEALD <i>Attorney-at-Law</i>	HORACE WILSON
CHARLES A. HIGGINS <i>Vice Pres. Hercules Powder Co.</i>	

COMPLETE BANKING AND TRUST SERVICE

Number under Name of Bank is the Transit Number given to each bank in U. S. exclusively by The Rand-McNally Bankers' Directory, under the authority of The American Bankers Ass'n.

DELAWARE—Continued

Non-Bank Towns with Nearest Banking Point (Indexed Access.), Lawyers, Laws (Indexed in back of this volume. For Interest Rates, Holidays, etc., see Laws.

TOWN AND COUNTY.
County Seats.
Ent. State in No. 3
Fed. Res. Dist.

Mem. A. B. A. *New State
†Mem. State B. Ass'n. [Etab.
♦Fed. Res. Depts. T-Trust B-Bond
d-Safe Deposit © Savings ▲FDIC

PRESIDENT.	VICE-PRESIDENT.	CASHIER.	ASS'T CASHIER.
G. DOUGLASS BUCK Otho Nowland.	J. B. JESSUP F. V. du PONT Ch. of Bd. J. W. ALLISON F. A. COOCH, V. P. and Tr. Off. M. F. JUDGE, RODMAN WARD, Tr. Off. R. G. LEVIS, A. V. P.	R. L. COOCH, Tr. and A. Sec. G. A. ELLIOTT, JR., A. V. P.	E. VIRGINIA BAYNARD, Sec. and A. Tr. F. W. MCKAIG, A. Sec. and A. Tr. C. JUDD STEWART, A. V. P. A. Sec. and A. Tr. Off. WM. H. SOULE, A. Tr. Off.

Offices—Ninth and Market Streets—Third and Union Streets
Member Federal Deposit Insurance Corporation

Wilmington 106.597
(Continued)

***EQUITABLE TRUST COMPANY**
Jun'38Stmt ♦ 62-7 ▲d@T*1\$'89

Wilmington

***FARMERS BANK OF THE STATE OF DELAWARE**
Jun'38Stmt 62-4 ▲d@T*1\$'87

Wilmington

***INDUSTRIAL TRUST COMPANY**
Jun'38Stmt ♦ 62-14 ▲d@T*1\$'20

Wilmington

Provident Trust Co. ▲@S*24
Jun'38Stmt 62-24

Wilmington

***SECURITY TRUST COMPANY**
Jun'38Stmt ♦ 62-8 ▲d@T*1\$'85

Wilmington

***UNION NATIONAL BANK**
Jun'38Stmt 62-8 ▲d@T*1\$'39
Wilmington Morris Plan Bk.
Jun'38Stmt 62-20 ▲@S*1\$'19

Wilmington

Wilmington Sav. Fund Soc.
Jun'38Stmt 62-10 @S*1\$'82

Wilmington

***WILMINGTON TRUST CO.**
Jun'38Stmt ♦ 62-9 ▲d@T*1\$'03
(Head Office)

Wilmington

Wilmington Clearing House
(Members indicated by a *)

Wilmington

First National Bank
Jun'38Stmt 62-63 ▲d@S*1\$'09

Wilmington

Wilmington

PRESIDENT.	VICE-PRESIDENT.	CASHIER.	ASS'T CASHIER.
HENRY T. BUSH Wilmington Office: SPECIAL ATTENTION GIVEN TO Correspondents Invited.	F. H. GAWTHROP Wilmington Office: SPECIAL ATTENTION GIVEN TO Correspondents Invited.	W. N. RALSTON Wilmington Office: SPECIAL ATTENTION GIVEN TO Correspondents Invited.	T. B. DONAHUE JOHN McMILLAN P. D. LYONS, A. C. and Tr. Off.
WILLARD SPRINGER, Jr.	S. E. HAMILTON	H. C. VANDERSLOOT, Sec. and Tr. C. H. KELLEY, A. Tr. H. B. WALLS, A. Tr. W. N. MITCHELL, A. Tr.	MARY R. STUART, A. Sec. BEULAH L. GRIFFITHS, A. Sec. and Act'g. Tr. Off.
C. W. McCaulley, Ch. of Bd. and Pres.	M. H. Yeatman	Fred S. Williams, Fred Samworth, Tr.	Florence M. Mount, A. Sec. and A. Tr.
J. M. MENDINHALL THOMAS J. MOWBRAY H. J. ELLISON, V. P., Sec. and Tr. Off.	H. W. HARGADINE, Tr. A. Q. MOWBRAY, A. Sec. and A. Tr. J. B. SALMON, JOHN HARE, JR., Asst. Treasurers	E. S. HELLINGS, Sec. H. W. HARGADINE, Tr. A. Q. MOWBRAY, A. Sec. and A. Tr. J. B. SALMON, JOHN HARE, JR., Asst. Treasurers	H. S. TOWNSEND, A. Sec. and A. Tr. Off. S. H. CAROTHERS, A. Tr. Off. A. J. HEIDRICH, Compt.
H. G. DANBY	H. W. HORSEY L. C. FISHER, Asst. to V. P.	H. W. HORSEY E. L. HAYNES, Sec.	MARTHA E. SAYERS, A. C. and A. Sec. A. H. CLARKE, JR., A. C. and Tr. Off.
Royden C. Bryan, James S. Stirling, Ch. of Bd.	S. T. Pippin	J. S. Moore, A. Sec. J. L. Conner, A. Tr.	T. L. Payne, Sec. and Tr.
F. E. Stone, Ch. of Bd. and Pres.	F. Bringhurst	Thomas Tatnall, Tr. C. S. McGill, A. Tr. H. A. Gerstenberg, Aud.	S. J. Horn, Sec. Wm. L. Cloud, A. Sec.
P. S. DUPONT, Honorary Ch. of Bd. JAS. P. WINCHESTER, Ch. of Bd. ELWYN EVANS, Exec. V. P. H. R. CRAIG, F. M. DONOHUE, C. W. SHEWARD,Vice Presidents	TILGHMAN JOHNSTON, V. P. and Ch. Tr. Estates Comm. W. J. LAIRD, V. P. and Tr. Off. DAVID S. FOSTER, DONALD P. ROSS, J. SELLERS BANCROFT, J. W. CHINA, JR., A. V. Presidents	H. B. MEARNS, V. P. and Tr. W. K. AYRES, H. H. DAVIDSON, R. J. DAVIS, W. M. DAVIS, V. C. JEFFERIS, G. B. MOYER, Asst. Treasurers	W. S. TOWNSEND, Sec. A. W. BIRCH, J. M. GASE, L. DU PONT, JR., NORMAN M. LACK, D. LINDSAY III, A. T. STEWART, Asst. Secretaries C. V. MATHEWS, Estate Analyst D. R. WELLES, Aud.

COMPLETE BANKING AND FIDUCIARY SERVICE.

PRESIDENT.	VICE-PRESIDENT.	CASHIER.	ASS'T CASHIER.
Otho Nowland	S. D. Townsend	H. F. McCall, Sec. and Mgr.	H. W. Porter, A. Sec. and A. Mgr.
W. C. Jenkins, Ch. of Bd. and Pres.	I. R. Jackson	W. R. Brown	B. E. Cabbage, F. H. Roe, Sec.

LIABILITIES. (In Thousands of Dollars)					RESOURCES.					
Capital	Surplus	Und.Prof. and or Reserves	Deposits	Other Liabilities	Totals	Cash, Ex. & Due from Bks	U.S. Gov. Securities	Other Securities	Loans & Discounts	Other Resources
\$ 1,500	\$ 2,100	\$ 907	\$15,045	\$ 122	\$19,674	\$ 5,643	\$*2,868	\$*2,978	\$ 7,762	\$ 423

*Market Value Exceeds Book Value.

SEE PAGE ADVERTISEMENT ON OPPOSITE PAGE.

Capital	Surplus	Und.Prof. and or Reserves	Deposits	Other Liabilities	Totals	Cash, Ex. & Due from Bks	U.S. Gov. Securities	Other Securities	Loans & Discounts	Other Resources
500	2,500	1,627	19,414	28	24,069	5,096	4,911	7,343	5,918	801
(Consolidate)	(Consolidate)	(Consolidate)	(Consolidate)	(Consolidate)	(Consolidate)	(Consolidate)	(Consolidate)	(Consolidate)	(Consolidate)	(Consolidate)
625	775	551	2,447	119	4,517	585	71	1,124	2,470	267
100		7	22	3	132	6	6	21	49	50
673	673	305	8,565	23	10,239	1,840	1,208	2,857	3,897	437
THE FIRST TRUST COMPANY IN THE STATE										
Report s.										
203	500	233	3,420		4,356	1,329	385	632	1,780	230
100	25	36	390	27	578	59			472	47
		5,290	28,250		33,549	981	1,236	20,467	9,980	885
Branch Office: R. Grune r, Mgr., J. B. Mila no, A. Mgr.										
4,000	10,000	2,283	65,113	4	81,400	32,252	18,771	9,627	20,141	609

Offices: Tenth and Market Streets; Second and Market Streets.

SEE PAGE ADVERTISEMENT ON DELAWARE INDEX.

Member Federal Deposit Insurance Corporation

Wyoming 684
Kent H 3

Wilmington

PRESIDENT.	VICE-PRESIDENT.	CASHIER.	ASS'T CASHIER.
Otho Nowland	S. D. Townsend	H. F. McCall, Sec. and Mgr.	H. W. Porter, A. Sec. and A. Mgr.
W. C. Jenkins, Ch. of Bd. and Pres.	I. R. Jackson	W. R. Brown	B. E. Cabbage, F. H. Roe, Sec.

See pa Depo	ges 67- Cities,	68-69 f States,	or Num States,	ber of (etc.)	Nation	al, Stat e and	Private Banks,	Total
50	13	7	256		326	45	101	157

PRINCIPAL CORRESPONDENTS.
N. Y. Tr. Co., New York
Bkrs. Tr. Co., New York
Chase N. Bk., New York
1st N. Bank, New York
J.P. Morgan & Co., New York
1st N. Bank, Chicago
Phil. N. Bank, Phil.
Pennsylvania Co., Phil.
1st N. Bank, Boston
1st N. Bank, Atlanta
Mellon N. Bank, Pitt.

N. City and Irv. Tr. Co., N. Y.; Phil. N., Phil.; 1st N., Balt.

Irv. Tr. and Mnfrs. Tr., N. Y.; Phil. N., Phil.

Del. Tr. Co. and Un. N. Bk., Wilm.

Gty. Tr. Co. and Chase N., N. Y.; 1st N. and Pa. Co., Phil.

1st N., Mnfrs. Tr. Co., and Cent. Han. Bk. & Tr. Co., N. Y.; Phil. N., Phil.

Equit. Tr., Wilmington

N. City and Bkrs. Tr., N. Y.; Phil. N., Penn. Co. and Girard Tr. Co., Phil.

Chem. Bk. & Tr., Bkrs. Tr., Gty. Tr., Chase N., and Irv. Tr., N. Y.; Cont. Ill. N. Bk. & Tr., Chi.; Phil. N., Tradesmen N., Brown Bros. Harriman & Co., and Pa. Co., Phil.; 1st N., Balt.; N. Shaw, Bos.; Mellon N., Pitts.; Tr. Co. of Ga., Atl.; Security 1st N., Los A.

Corn Ex. N. Bk. & Tr. Co., Phil.

Banks Advertising give Prompt Attention to Collections and Correspondence

Number under Name of Bank is the Transit Number given to each bank in U. S. exclusively by The Rand-McNally Bankers' Directory, under the authority of The American Bankers Ass'n.

WASHINGTON, D. C.—Reserve City
(In Federal Reserve District No. 5)

(District of Columbia, J 11) Population 594,000

•Mem. A. B. A. •New §State Priv.
†Mem. State B. Ass'n. (Etab.
♦Fed. Res. Depts: T-Trust B-Bond
d-Safe Deposit ©Savings ▲FDIC

PRESIDENT.	VICE-PRESIDENT.	CASHIER.	ASS'T CASHIER.
CORCORAN THOM	HOWARD MORAN -----	<i>Asst. Secretaries</i>	<i>Asst. Treasurers</i>
(4 Branches)	W. L. BEALE, <i>V. P. and R. E. Off.</i>	A. H. SHILLINGTON R. L. FLATHER	W. W. KECK E. E. SWAN H. W. IRELAND R. E. HARRIS P. B. BRADY H. P. WHITE G. G. BOSWELL WM. E. SCHOOLEY J. L. GOLDSMITH
	F. P. H. SIDDOONS, Sec.	<i>Asst. Trust Officers</i>	
	J. C. DULIN, JR., Tr.	D. N. HOUSTON	
	T. S. HOLLAND, <i>Tr. Off.</i>	J. E. MORAN	
	J. D. BARRETT, <i>Auditor</i>	A. G. NICHOLS E. G. JONSCHEM	
			<i>Tr. Investment Off.</i> F. M. PERLEY

Member Federal Deposit Insurance Corporation

American Security & Trust Company

Jun'38Stmt ♦15-55 ▲d@T*15'90
(Head Office)
(15th St. at Penna. Ave.)

+Anacostia Bank...▲d@•\$10
15-71 (2000 Nichols Ave. S. E.)
Jun'38Stmt (Anacostia P. O.)

+Bank of Commerce & Savings
Jun'38Stmt 15-68 ▲d@•15'07
(Head Office)
(501 7th St., N. W.)

+THE CITY BANK...▲d@•15'06
Jun'38Stmt 15-66
(Head Office)
(9th and Mass. Ave., N. W.)

*COLUMBIA NATIONAL BANK

Jun'38Stmt 15-1 ▲d@•'87
(911 F St., N. W.)

+East Washington Savings Bk.
Jun'38Stmt 15-62 ▲@•15'05
(812 Pennsylvania Ave., S. E.)

*Hamilton National Bank

Jun'38Stmt 15-15 ▲d@T*133
(Head Office)
(14th and G Sts., N. W.)

J. F. Campbell	W. L. Koontz L. W. Thompson	W. L. Koontz G. S. King, Sec.	C. C. Smuck W. W. Young A. H. Cannon
M. D. Rosenberg	Joseph Sanders	T. J. Groom, Exec. <i>V. P. and Cash.</i> J. H. Milans, Sec.	Oliver B. Exline F. E. Robey H. N. Denison, <i>Aud.</i>
C. F. Burton	F. W. Lee T. P. Hickman F. H. Cox A. S. Offutt	M. H. Buckingham, T. E. Elgin, A. C. B. M. Grant, A. C.	W. B. Mehler, Jr. F. H. Weaver, Jr. T. E. Norris J. C. Pyles, Jr. J. G. Stephenson A. M. Atkinson
FRANK J. STRYKER	JAMES A. MESSER	R. H. LACEY	A. E. YEATMAN S. S. KLEINDIENST
Tourists, new-comers and visitors will receive courteous attention. Collections given careful and prompt attention.			
H. H. McKee	G. E. Dunkum Lewis Flemer	S. W. Earnshaw, <i>Sec. and Tr.</i>	
E. C. GRAHAM	W. J. WALLER, <i>V. P. and Cash.</i> JOSHUA EVANS, JR. W. R. FORSTER F. P. HARMAN, JR., <i>A. V. P.</i> C. J. GOCKELER, <i>A. V. P.</i>	ERSKINE GORDON, <i>Tr. Off.</i> A. O. DOOLEY, <i>A. Tr. Off.</i>	H. H. SHACKLEFORD W. L. SANDERSON A. J. LINN, <i>Compt.</i> M. S. YEATMAN, <i>Aud.</i> R. J. WHITEFORD, <i>Gen. Counsel</i>

ORGANIZED SEPT. 23, 1933.
**A Complete Banking Service for Banks,
Bankers, Corporations, Firms and Individuals.
Correspondence Invited.**

Member Federal Deposit Insurance Corporation

LIABILITIES. (In Thousands of Dollars)						RESOURCES.				
Capital	Surplus	Und.Prof. and Reserves	Deposits	Other Liabilities	Totals	Cash, Ex. & Due from Bks	U.S. Gov. Securities	Other Securities	Loans & Discounts	Other Resources
\$ 3,400	\$ 3,400	\$ 1,970	\$50,629	-----	\$59,399	\$13,460	\$25,676	\$ 3,345	\$13,482	\$ 3,436
50 (95 Deb.)	55	65	1,791	\$ 6	2,062	474	91	280	1,133	84
100	200	71	3,262	16	3,649	680	749	346	1,551	323
250 (240 Deb.)	150	220	8,531	110	9,501	3,035	923	20	5,298	225
250	350	294	4,605	50	5,549	1,852	1,369	523	1,571	234
100	100	49	1,061	-----	1,310	279	164	80	760	27
1,000	675	283	23,170	60	25,188	7,341	8,040	2,553	6,929	325

BRANCHES

Central Branch, • Seventh and Massachusetts Ave., N. W.
Northeast Branch, • Eighth and H Sts., N. E.
Northwest Branch, • 1140-15th St., N. W.
Southwest Branch, • Seventh and E Sts., S. W.

"Special services to out of town patrons in our banking, trust and other departments. Correspondence invited."

Wash. D.C. Clear'g House Assn. members shown by *
Affiliated banks by +

PRINCIPAL CORRESPONDENTS.

Chase N., N. Y. Tr. Co., Bkrs. Tr. Co., Gty. Tr. Co., Brown Bros., Harriman & Co., Chem. Bk. & Tr. Co., and N. City, N. Y.; Harris Tr. & Sav., Chl.; 1st N., Bos. and Balt.; Phil. N., Phil.; Secur.-1st N. Bk. of L. A., Los A.; Citiz. & Sou. N., Atl.; 1st & Merch. N., Rich.; N. Bk. of Det., Det.; Wells Fargo Bk. & Un. Tr. Co., San F.
Chase N., N. Y.; Mile. Tr. Co., Balt.; N. Met. Wash., D. C.
Gty. Tr. Co. and Mnfrs. Tr. Co., N. Y.
Gty. Tr., Mnfrs. Tr., and Chem. Bk. & Tr., N. Y.; Riggs N., N. Met., and Ham. N., Wash., D. C.
Chase N., N. Y.; Phil. N., Phil.; Balt. N., Balt.
N. Cap., Wash., D. C.
Chase N., N. Y.; Cont. Ill. N. Bk. & Tr. Co., Chl.; Phil. N., Phil.; N. Shawmut, Bos.; 1st N., Balt.

THE RIGGS NATIONAL BANK

COMPLETE BANKING AND TRUST SERVICE

THE
RIGGS NATIONAL BANK
of
WASHINGTON, D. C.



- | | | |
|----------------|---|--------------------------------------|
| 1. White House | 3. State, War & Navy Department | 5. Treasury Annex |
| 2. Treasury | 4. Veterans Bureau | 6. United States Chamber of Commerce |
| | 7. Riggs National Bank of Washington, D. C. | |

VISITORS INTRODUCED TO US BY THEIR BANKERS WILL BE
CORDIALLY WELCOMED AND SHOWN EVERY COURTESY

RESOURCES OVER ONE HUNDRED MILLION DOLLARS

Member Federal Deposit Insurance Corporation

LINCOLN NATIONAL BANK

Resources over \$11,000,000.00

Member Federal Deposit Insurance Corporation

WASHINGTON, D. C.

SEND YOUR B/L DRAFTS DIRECT
Our Collection Department will
give the best of attention
PROMPT SERVICE •• LOW RATES

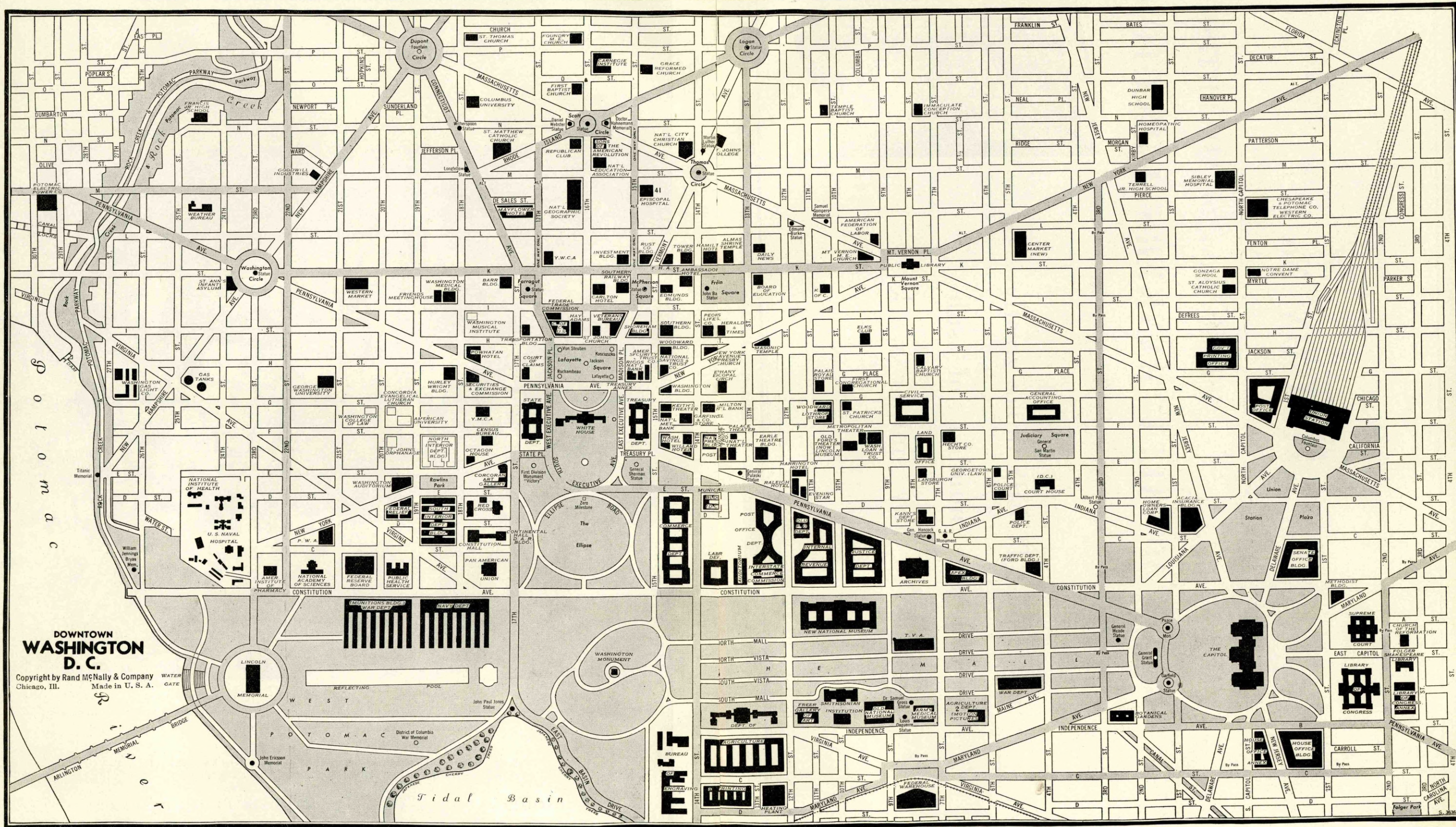

**DOWNTOWN
WASHINGTON
D. C.**

Copyright by Rand McNally & Company
Chicago, Ill. Made in U. S. A.

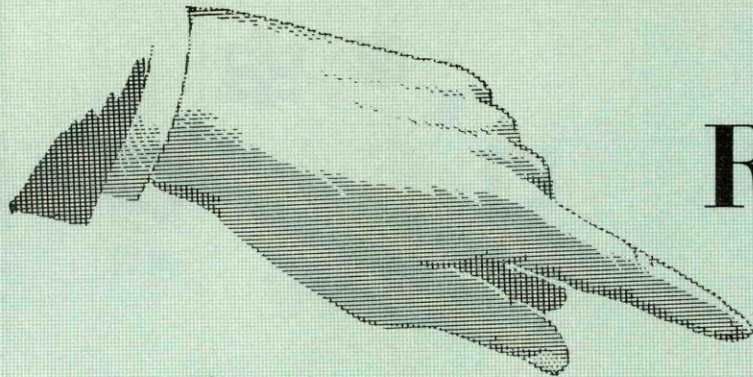

REASON No. 2

Why it pays to ADVERTISE in
RAND McNALLY BANKERS DIRECTORY

Its ADVERTISERS *alone* greatly
exceed the number of sub-
scribers to any similar work

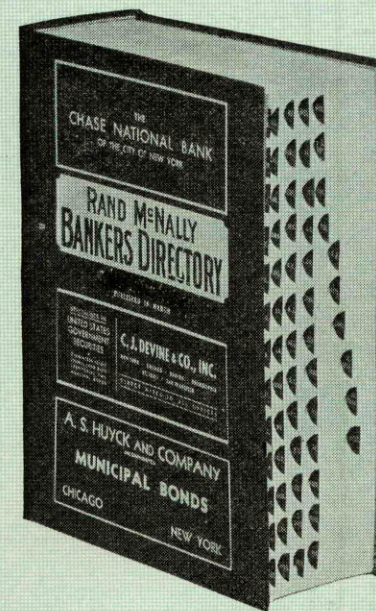

Mem. A. B. A. New State Priv.
Mem. State B. Ass'n. (Estab.
Fed. Res. Depts. Trust B-Bond
d-Safe Deposit Savings FDIC

+ Industrial Bank of
Washington
Jun'38Stmt 15-95
(2000 11th St., N. W.)

INTERNATIONAL BANK

Jun'38Stmt BT'20
(726 Jackson Place N. W.)

*Liberty National Bank
Jun'38Stmt 15-94
(15th and Eye Sts., N. W.)

LINGOLN NATIONAL BANK

Jun'38Stmt 15-6
(7th and D Sts., N. W.)

+ McLachlen Banking Corp.
Jun'38Stmt 15-59
(10th and G Sts.)

+ Morris Plan Bank
Jun'38Stmt 15-117
(14th and G Sts., N. W.)

+ Mansey Trust Co.
Jun'38Stmt 15-81
(1829 E. St., N. W.)

NATIONAL BANK OF WASHINGTON

Jun'38Stmt 15-7
(Corner Seventh and C Sts., N. W.)

*NATIONAL CAPITAL BANK
Jun'38Stmt 15-5
(816 Pennsylvania Ave., S. E.)

PRESIDENT.	VICE-PRESIDENT.	CASHIER.	ASS'T CASHIER.
J. H. Mitchell, <i>Ch. of Bd. and Pres.</i>	I. S. Mason	B. D. Mitchell	H. B. Jordan
JOHN R. WALLER — AUSTIN G. WALLER — THOMAS B. LAWLER , ERNESTINE E. A. L. HANDY <i>Sec. and Tr.</i> Commercial and Investment Bankers. Bonds, Investment Securities, Loans, Real Estate, Insurance. Trusts, Registrar, Transfer Agent, Collections.			
M. F. Calnan	J. B. Skinner	W. T. Vandoren, <i>V. P. and Cash.</i> W. V. Simmons, <i>Tr. Off.</i>	J. M. O'Brien Norman B. Frost, <i>Gen'l Counsel</i>
FLOYD E. DAVIS , A. S. GATLEY , <i>Exec.</i> J. A. SOPER , J. F. RICE , <i>Ch. of Bd. and Pres.</i> H. T. OFFTERRINGER <i>V. P. and Cash.</i> <i>A. C. and A. Tr. Off.</i> G. F. WILLIAMS , R. E. LEE <i>Gen. Counsel and</i> R. A. NORRIS <i>Tr. Off.</i> D. H. WETZEL HELENA D. REED , N. M. STOKES , <i>A. Tr. Off.</i> <i>A. C. and A. Mgr.</i> EDWARD H. STORY <i>(Branch: Seventeenth and H Sts., N. W.)</i> W. M. HARRIS , <i>Aud.</i> <i>Member Federal Deposit Insurance Corporation</i>			
L. P. McLachlen	J. A. Massie	A. M. McLachlen, <i>Sec. and Tr.</i>	G. A. Pendleton, <i>A. Tr.</i> G. D. Cowl, <i>A. Tr.</i> C. C. Guertler, <i>A. Tr.</i>
Willard G. Barker Thomas C. Boushall, <i>Ch.</i>	B. Russell Shaw E. G. Childers, <i>A. V. P.</i>	V. Walton Rhine, <i>Cash. and A. Sec.</i> Edwin A. Mooers, <i>Sec.</i>	E. H. O. Stokes G. Crawford Turnbull, <i>A. Cash. and A. Sec.</i> Ferdinand E. Walter Samuel E. Collegeman
C. H. Pope Wm. T. Dewart, <i>Ch. of Bd.</i>	P. J. McMahon, <i>V. P. and A. Tr.</i>	C. D. Ratcliffe, <i>V. P. and Tr.</i> R. H. Yeatman, <i>Gen. Coun. and Tr. Off.</i>	T. C. Willis, <i>Sec. and A. Tr.</i> A. J. Byrne, <i>A. Tr.</i> R. D. Watkins, <i>A. Tr.</i>
J. FRANK WHITE	JAMES TRIMBLE JOHN ALDEN E. H. GRAHAM ODELL S. SMITH, <i>Sec. of Bd.</i>	RUTHERFORD J. DOOLEY, <i>Cash. and A. Tr. Off.</i> LOUIS M. DENIT, <i>Gen. Counsel and Tr. Off.</i>	WM. E. HOWARD, <i>A. C. and A. Tr. Off.</i> R. G. WILSON, <i>A. C. and A. Tr. Off.</i> E. H. PARSLEY
WASHINGTON'S OLDEST BANK BRANCH OFFICE: 1121 Water St., S. W. <i>Member Federal Deposit Insurance Corporation</i>			
H. H. McKee, <i>Ch. of Bd. and Pres.</i>	W. P. C. Hazen C. A. Carry	H. C. Stewart	J. H. Heelen John Werres

LIABILITIES. (In Thousands of Dollars)						RESOURCES.				
Capital	Surplus	Und.Prof. and or Reserves	Deposits	Other Liabilities	Totals	Cash, Ex. & Due from Bks	U.S. Gov. Securities	Other Securities	Loans & Discounts	Other Resources
\$ 50	\$ 18	\$ 28	\$ 685	\$ 2	\$ 783	\$ 222	\$ 117	\$ 151	\$ 253	\$ 40
1,070	74			614	1,758	3		472	199	1,084
Special Service Department to handle Governmental matters, including Income Taxes, Court of Claims actions, Security Exchange applications, Reconstruction Finance and Federal Housing loans.										
500	300	153	6,426		7,379	3,033	1,350	153	2,596	247
400	400	450	9,814		11,064	4,611	731	1,485	3,607	630
150 (195 Deb.)	85	122 Branc	5,036 at 12 th St. Guy D.	100	5,688 and M Cowl.	2,081 arylan d Ave., Mgr.	562	700 S. W.	2,233	112
200	110	178	2,378	5	2,871	512	36		2,284	39
2,000	1,043	445	5,339		8,827	1,201	2,294	1,022	2,304	2,006
1,050	480	276	8,417		10,223	2,755	2,655	234	3,574	1,005
200	158	38	2,427		2,823	1,766	356	219	433	49

Washington D. C. Clearing House
Assn. Members shown by * Affiliated
banks by +.

PRINCIPAL CORRESPONDENTS.

Ham. N., Wash., D. C.

N. City, N. Y.; Riggs N., Wash., D. C.

Chase N., Mnfrs. Tr. Co., Chem. Bk. & Tr. Co., and
Gty. Tr. Co., N. Y.; Riggs N., Wash., D. C.

Bk. of N. Y., Gty. Tr. Co., N. City, and Irv. Tr.
Co., N. Y.; Cont. Ill. N. Bk. & Tr. Co.,
Chl.; Phil. N., Phil., 1st N., Balt.

Chase N. and Gty. Tr., N. Y.; Riggs N., Wash. D. C.;
Far. & Merch. N., Los A.

Chase N., N. Y.; N. Met., Washington, D. C.

N. City, Chase N., and Gty. Tr. Co., N. Y.; Cont. Ill.
N. Bk. & Tr. Co., Chl.; Riggs N., Wash. D. C.;
Equit. Tr. Co., Balt.

Irv. Tr. Co., N. City, and Chase N., N. Y.; 1st N.,
Chl.; Phil. N., Phil.; N. Shawmut, Bos.; 1st
& Merch. N., Rich.; 1st N., Balt.

Gty. Tr. Co., N. Y.; 1st N., Balt.; Phil. N., Phil.

Send us your Washington items direct.
Prompt remittances at moderate rates.
We collect and remit for Bill of Lading Drafts
amounting to \$500.00 or more at 1/10 of 1%.

Unsurpassed Banking Service.
Your Business Cordially Invited.

THE RIGGS NATIONAL BANK COMPLETE BANKING AND TRUST SERVICE

Number under Name of Bank is the Transit Number given to each bank in U. S. exclusively by The Rand-McNally Bankers' Directory, under the authority of The American Bankers Ass'n.

WASHINGTON, D. C.—Continued
(In Federal Reserve District No. 5)—Reserve City

Non-Bank Towns with Nearest Banking Point (Indexed Acces.), Lawyers, Laws (indexed) in back of this volume. For Interest Rates, Holidays, etc., see Laws.

Mem. A. B. A. New State Priv.
Mem. State B. Ass'n. [Estab.
Fed. Res. Depts: T-Trust B-Bond
d-Safe Deposit © Savings ▲ FDIC

**THE
NATIONAL
METROPOLITAN
BANK**

OF WASHINGTON
Jun'38Stmt 15-2 ▲d@T+1814
(613 15th St., N. W.)

+National Savings & Tr. Co.
15-52 ▲d@T+187
Jun'38Stmt
(15th St. and N.Y. Ave. N.W.)

Potomac Joint Stock Land Bk.
of Alexandria
Jun'38Stmt 15-116
1329 E. St. N. W.

***RIGGS
NATIONAL
BANK**

Member
Federal Deposit Insurance
Corporation

Jun'38Stmt 15-3 ▲d@T+1836
(Head Office)
(1503 Pennsylvania Ave.,
N. W.)

PRESIDENT.	VICE-PRESIDENT.	CASHIER.	ASS'T CASHIER.
GEO. W. WHITE	O. H. P. JOHNSON A. A. HOEHLING S. D. WILLIS, Tr. Off.	S. F. JACOBSEN R. P. HOLLINGSWORTH, C. L. ECKLOFF A. Tr. Officer S. W. BURWELL, F. E. BRIGGS A. Tr. Off. H. E. HILDEBRAND H. A. KERTZ, A. Tr. Off. H. F. STOKES T. H. REYNOLDS, F. V. N. COOK, Aud. A. Tr. Off.	G. H. BRIGHT R. E. BRIGGS H. E. HILDEBRAND H. F. STOKES F. V. N. COOK, Aud.
OLDEST NATIONAL BANK IN THE DISTRICT OF COLUMBIA Located directly opposite United States Treasury. Accounts, Collections and Correspondence Invited. Member Federal Deposit Insurance Corporation			
H. P. Gatley W. D. Hoover Wm. B. Willard, V. P.	Bruce Baird, V. P. and Tr. Off. David Borne, V. P. Asst. Tr. Officers L. A. Lawrence H. W. Bransom C. W. Fitzgerald J. F. Hall H. G. Lauten	F. R. Ullmer, Tr. Off. J. W. Calvert, A. Tr. O. L. Varela, A. Tr. B. L. Colton, R. E. Off. W. H. Pardoe, A. R. B. Off.	E. P. Wilson, Sec. A. J. Fant, A. Sec. J. M. Boteler, A. Sec. Herbert B. Lord, A. Sec. A. A. P. Savage, Aud.
Donald S. Nace	Robert T. Scott Wade B. Hampton, V. P. and Gen'l Counsel	J. T. C. Hopkins, Jr. Sec.	Audrey B. Carroll, A. Sec. and Tr.
ROBT. V. FLEMING, Pres. and Ch. of Bd. CHAS. C. GLOVER, JR., V. Ch. of Bd.	A. M. NEVIUS G. O. VASS, V. P. and Cash. H. G. HOSKINSON EARLE M. AMICK J. R. McMULLAN, NELSON B. O'NEAL, F. G. BURROUGH, A. Vice-Presidents	S. F. TALIAFERRO, V. P. and Tr. Off. GEO. M. MCKEE, Tr. Off. K. F. BROOKS, Tr. Off. HENRY K. DIERKOPH, A. Tr. Off. EDWIN B. SHAW, A. Tr. Off. FRANK J. HOGAN, Gen. Counsel HOGAN & HARTSON, Attorneys	I. J. ROBERTS B. GWYNN DENT GREGG C. BURNS H. T. BISSELLE D. J. CALLAHAN, JR. C. R. FADELEY W. H. TAYLOR J. BYRON BROOKS R. G. MARX, Compt. R. E. HAYCOCK, Auditor D. D. WHITCRAFT, Asst. Auditor
<p>BRANCHES: Farmers and Mechanics Branch, Wis. Ave. and M St., N. W. H. L. SELBY, A. Cash. and Mgr., LYNN O. deLASHMUTT, A. Cash. and A. Mgr. Dupont Circle Branch, 1913 Mass. Ave., N. W. RALPH R. DePREZ, A. Cash. and Mgr. CORCORAN THOM, JR., A. Cash. and A. Mgr. Park Road Branch, 14th St. and Park Road, N. W. CARL H. DONCH, A. Cash. and Mgr., J. A. KEENE, A. Mgr. ROBT. V. MELLEFONT, A. Mgr. Northwest Branch, 18th St. and Columbia Road, N. W. H. W. BURNSIDE, A. Cash. and Mgr., CHARLES G. HUBBARD, A. Mgr. NORMAN F. BROWN, A. Mgr. Chevy Chase Branch, Conn. Ave. and Morrison St., N. W. J. EZRA TROTH, A. Cash. and Mgr., RICHARD A. WEAVER, A. Mgr. Seventh Street Branch, 7th and Eye Sts., N. W. B. I. BOUDREN, A. Cash. and Mgr., FRANCIS A. AULDRIDGE, A. Mgr. Friendship Branch, Wis. Ave. and Warren St., N. W. W. E. FREEMAN, A. Cash. and Mgr., L. B. PENDLETON, JR., A. Mgr.</p>			

LIABILITIES. (In Thousands of Dollars)						RESOURCES.										
Capital	Surplus	Und.Prof. and or Reserves	Deposits	Other Liabilities	Totals	Cash, Ex. & Due from Bks	U.S. Gov. Securities	Other Securities	Loans & Discounts	Other Resources						
\$ 800	\$ 800	\$ 1,144	\$ 21,980	-----	\$ 24,724	\$ 10,846	\$ 9,174	\$ 1,035	\$ 2,835	\$ 834						
1,000	1,000	1,172	15,165	\$ 2	18,839	4,527	1,944	1,392	8,337	2,639						
400	50	200	1,304 (Farm Ln. Bds.)	43	1,997	103	-----	-----	1,791	103						
(Territory: Maryland and Virginia)						3,000	2,350	2,647	88,232	443	97,890	34,283	35,719	4,232	20,271	3,385
Pf. 1,218																

Accounts of Banks, Bankers, Corporations,
Firms and Individuals cordially invited.

**COLLECTIONS MADE FOR BANKS
AND BANKERS ONLY.**

COMPLETE BANKING AND TRUST SERVICE

Wash. D. C. Clear'g House Ass'n Members shown by *, affiliated Banks by +
PRINCIPAL CORRESPONDENTS.

Chase N. and Cty. Tr. Co., N. Y.; 1st N. Chl., Balt., St. L., and Bos.; Market St. N., Phil.; Mellon N., Pitt.; Wells Fargo Bk. & Un. Tr., San F.

Chase N., Cent. Han. Bk. & Tr. Co., Bkrs. Tr. Co., and Guaranty Tr. Co., N. Y.; Riggs N. and N. Met., Wash., D. C.

Riggs N., Wash., D. C.

- National City Bank.....New York
- Chase National Bank.....New York
- Bank of the Manhattan Co.....New York
- Chemical Bank & Trust Co.....New York
- Continental Illinois National Bank & Trust Co.....Chicago
- First National Bank.....Chicago
- Philadelphia National Bank.....Philadelphia
- First National Bank.....Philadelphia
- The Pennsylvania Co.....Philadelphia
- First National Bank.....Baltimore
- First National Bank.....St. Louis
- First & Merchants National Bank.....Richmond
- State Planters Bank & Trust Co.....Richmond
- National Shawmut Bank.....Boston
- Merchants National Bank.....Boston
- Anglo California National Bank.....San Francisco
- Bank of California N. A.....San Francisco
- Crocker First National Bank.....San Francisco

Number under Name of Bank is the Transit Number given to each bank in U. S. exclusively by The Rand-McNally Bankers' Directory, under the authority of The American Bankers Ass'n.

WASHINGTON, D. C.—Continued
(In Federal Reserve District No. 5)—(Reserve City)

Non-Bank Towns with Nearest Banking Point (Indexed Acces.), Lawyers, Laws (indexed) in back of this volume. For Interest Rates, Holidays, etc., see Laws.

Mem. A. B. A. New State Priv.
Mem. State B. Ass'n. Estab.
Fed. Res. Depts: T-Trust B-Bond
d-Safe Deposit S-Savings A-FDIC

THE SECOND NATIONAL BANK

OF WASHINGTON
Jun '38 Stmt 15-4 ▲d@T:172
(Head Office)
(1331-33 G. St., N. W.)

+ SECURITY SAVINGS & COMMERCIAL BANK
Jun '38 Stmt 15-80 ▲d@T:13
(Head Office)
(9th & G Sts., N. W.)

+ UNION TRUST COMPANY of the District of Columbia
Jun '38 Stmt 15-53 ▲d@T:131900
(15th and H Sts., N. W.)

*** WASHINGTON LOAN & TRUST CO.**

Jun '38 Stmt 15-54 ▲d@T:13789
Main Office: 900 F St., N. W.
(Head Office)
West End Office: 17th St. at G.

Washington Clearing House—
(Members indicated by a*)

PRESIDENT.	VICE-PRESIDENT.	CASHIER.	ASS'T CASHIER.
JOHN A. REILLY	JULIUS E. LOH	F. S. BEYER	J. R. FITZPATRICK
V. B. DEYBER	W. M. HANNAY	E. F. COLLADAY	S. S. OGILVIE
	Ch. of Bd. JACOB SCHARF, Exec.	Counsel and Tr. Off. G. E. KEENE	W. B. WOLF, A. Tr. Off. J. R. HIGGINS, Compt.
WASHINGTON'S OUTSTANDING COLLECTION MEDIUM SINCE 1872			
Branch—509-7th St. N. W.			
Member Federal Deposit Insurance Corporation			
FRANCIS G. ADDISON, JR. JULIUS I. PEYSER Ch. of Bd.	FRED MCKEE T. H. LEITH	T. H. LEITH Cash. and Sec.	J. H. BEALL A. C. and A. Sec. J. O. LEHMANN J. L. SHIPLEY CHARLES K. WEST
We specialize on collections—"Try us."	Ord Preston G. E. Hamilton, V. P., Atty. and Tr. Off. G. E. Fleming, V. P. and A. Tr. Off.	E. L. Hillyer, V. P. and A. Tr. Off. W. F. D. Herron	S. Wm. Miller, Tr. Assistant Treasurers J. W. Clappitt, Jr., G. E. Flather H. F. Harding W. M. McCurdy, Aud.
H. G. MEEM ARTHUR PETER, Ch. of Bd. and Gen. Counsel	C. H. DOING W. H. BADEN, V. P. and Tr. Off.	GEORGE M. FISHER, V. P. and Tr. Off. Asst. Treasurers	H. W. PRIMM, E. L. BRADY, Asst. R. E. Officers
A. H. LAWSON, V. P. and R. E. Off. R. S. QUINN, Aud. W. M. OFFUTT, A. Aud.	J. M. MASON RALPH ENDICOTT N. E. TOWSON G. O. SCHWEINHOUT H. L. SMITH, JR.	Asst. Tr. Officers LEONARD MARRBURY HARRY W. GAUSS BERNARD L. AMISS VINCENT A. SHEEHY, Jr.	
H. H. McKee, Chairman	V. B. Deyber, Sec.	Geo. H. Bright, Mgr.	S. E. Moore, A. Mgr.

LIABILITIES. (In Thousands of Dollars)						RESOURCES.				
Capital	Surplus	Und. Prof. and or Reserves	Deposits	Other Liabilities	Totals	Cash, E. & Due from Bks	U. S. Gov. Securities	Other Securities	Loans & Discounts	Other Resources
\$ 450	\$ 228	\$ 188	\$ 8,389	\$ 11	\$ 9,388	\$ 2,350	\$ 2,831	\$ 386	\$ 2,893	\$ 928
Pf. 122										
300	200	200	7,279	13	8,280	2,104	355	165	5,227	429
(288)	Deb.	Notes								
K. St.	Bran	cheat 1	518 K.	St., N.	W.					
2,000	500	674	9,745		12,919	2,192	3,134	2,210	2,444	2,939
1,000	2,000	543	22,522	141	26,206	5,850	8,072	1,657	8,187	2,440
(See pa	ges 67-	68-69 f	or Num	ber of	Nation	al, Stat	e and	Private	Banks,	Total
Depo	sits by	Cities,	States,	etc.)						

Washington, D. C. Clearing House Ass'n Members shown by *Affiliated banks by +

PRINCIPAL CORRESPONDENTS.

1st N. and Chem. Bk. & Tr. Co., N. Y.; Cont. Ill. N. Bk. & Tr. Co., Chi.; Mtl.-Com. Bk. & Tr. Co., St. L.; Phil. N., Phil.; 1st and Merch. N., Rich.; 1st N. Atl.; Un. Tr. Co. of Md. Balt.

Chase N. and Mnfrs. Tr. Co., N. Y.; Riggs N., Wash., D. C.; Fld. Tr. Co., Balt.; Canadian Bk. of Com., Ottawa, Can.

N. City, N. Y. Tr. Co., and Gty. Tr. Co., N. Y.; Northern Tr. Co., Chi.; 1st N., Bos. and Balt.; Phil. N., Phil.

Chase N., and N. City, N. Y.; Cont. Ill. N. Bk. & Tr. Co., Chi.; 1st N., Balt.; Phila. N., Phila.

WASHINGTON, D. C.—Selected List of Investment Dealers, Brokers, Finance Companies, Acceptance Corporations, etc.

MEMBERS OF FIRM BRANCH MANAGERS EXCHANGE MEMBERSHIPS	OTHER OFFICES, CORRESPONDENTS AND BANK DEPOSITORIES	MEMBERS OF FIRM BRANCH MANAGERS EXCHANGE MEMBERSHIPS	OTHER OFFICES, CORRESPONDENTS AND BANK DEPOSITORIES
<p>Mem. Am. Bks. Assn. YEAR ESTAB- LISHED.</p> <p>Mem. State Bks. Assn. ESTAB- LISHED.</p> <p>Mem. Inv. Bks. Assn. ESTAB- LISHED.</p> <p>±Members of Local Stock Exchange.</p> <p>J. S. BACHE & CO. (Washington Hotel)</p> <p>FRANK J. F. THIEL, Mgr. Members Principal Stock Exchanges</p>	<p>J. S. Bache & Co., N. Y.</p> <p>Washington Office: American Security Building. New York Office: 63 Wall St.</p> <p>Other Offices: 10 P.O. Square, Boston; 1529 Walnut St., Philadelphia; 135 S. LaSalle St., Chicago; 155 Montgomery St., San Francisco;</p> <p>Representatives in other leading cities throughout the United States.</p> <p>Correspondents in Europe</p>	<p>Mem. Am. Bks. Assn. YEAR ESTAB- LISHED.</p> <p>Mem. State Bks. Assn. ESTAB- LISHED.</p> <p>Mem. Inv. Bks. Assn. ESTAB- LISHED.</p> <p>±Members of Local Stock Exchange.</p> <p>MACKUBIN, LEGG & COMPANY (Woodward Bldg.)</p> <p>Partners GEORGE MACKUBIN JOHN C. LEGG, JR. AUVILLE EAGER LAURENCE M. SIMMONDS HOWARD E. DEMUTH</p> <p>Members New York, Baltimore, and Washington Stock Exchanges. Associate Member New York Curb Exchange. Private wires and telephones to principal markets</p>	<p>Mackubin, Legg & Company, Baltimore, Md. Mackubin, Legg & Company, New York, N. Y. Mackubin, Legg & Company, Hagerstown, Md.</p>

Brown Harriman & Co.
Incorporated '134
(American Security Building)

WILLIAM NILLER, Manager

Engaged in the general investment business as underwriters of capital issues and as dealers in U.S. Government, State, county and municipal bonds, and in railroad, public utility, industrial and other investment securities.

THE RIGGS NATIONAL BANK COMPLETE BANKING AND TRUST SERVICE

Number under Name of Bank is the Transit Number given to each bank in U. S. exclusively by The Rand-McNally Bankers' Directory, under the authority of The American Bankers Ass'n.

FLORIDA

Non-Bank Towns with Nearest Banking Point (Indexed Access.), Lawyers, Laws (Indexed) in back of this volume. For Interest Rates, Holidays, etc., see Laws.

TOWN AND COUNTY. County Seats. Fed. Res. Dist. No. 6 Jacksonville Br.	Mem. A. B. A. New State Priv. State B. Ass'n. [Estab. Fed. Res. Depts. Trust B-Bond d-Safe Deposit @ Savings AFDIC	PRESIDENT.	VICE-PRESIDENT.	CASHIER.	ASS'T CASHIER.	LIABILITIES. (In Thousands of Dollars)					RESOURCES.					PRINCIPAL CORRESPONDENTS.	
						Capital	Surplus	Und.Prof. and or Reserves	Deposits	Other Liabilities	Totals	Cash, Ex. & Due from Bks	U.S. Gov. Securities	Other Securities	Loans & Discounts		Other Resources
Alachua 1004 Alachua D13	First National Bank Jun'38Stmt 63-139	E. B. Lewis J. D. McFadden, Ch.	E. T. Williams	R. S. Traxler	S. B. Leake	\$ 25	\$ 25	\$ 7	\$ 197		\$ 254	\$ 105	\$ 43	\$ 22	\$ 75	\$ 9	Barnett N. and Atl. N., Jacksonville; 1st N., Atl. Cent. Han. Bk. & Tr. Co., N. Y.; Atlantic N. and Fla. N., Jacksonville.
Apalachicola 3730 Franklin D2	Apalachicola State Bank Jun'38Stmt 63-92	H. L. Oliver	C. M. Butterfield A. L. Wing	G. R. Porter	J. P. Hickey Mary E. Brown	Pf. 25	26	33	875	\$ 1	985	281	165	150	312	77	Guaranty Tr. Co., N. Y.; Atlantic N., Jacksonville.
Apopka 1450 Orange G17	The State Bank of Apopka Jun'38Stmt 63-223	W. G. Talton	W. T. Champneys	F. L. BURGESS	T. W. Swanner, Jr.	25	25	24	468		542	106		354	63	19	Guaranty Tr. Co., N. Y.; Atlantic N., Jacksonville.
Arcadia 4077 DeSoto K16	De Soto National Bank Jun'38Stmt 63-115	B. F. Welles	W. E. Leitner	Lovick Holtzendorff	R. L. Holtzendorff H. M. Shaver	75	26	28	814		943	316	162	114	266	85	Chase N., N. Y.; 1st N., Tampa; Atlantic N., Jacksonville.
Auburndale 1669 Polk 216	Peoples Bank of Auburn- dale 63-526	C. F. Smith	C. W. Palmore C. V. McClurg F. U. Nelson	H. C. McCollum		25	12	7	386		430	126	104	141	57	2	Chase N., N. Y.; Atlantic N., Jacksonville; Ex. N., Tampa.
Avon Park 3355 Highlands J18	The Barnett Bank of Avon Park 63-501	W. T. Coates D. M. Barnett, Ch. of Bd.	M. V. Pilcher	S. F. Longbottom		50	37	6	366		459	118	150	130	51	10	Cent. Han. Bk. & Tr. Co., N. Y.; Barnett N., Jacksonville.
Bartow 5269 Polk I 16	FLORIDA NATIONAL BANK AT BARTOW Jun'38Stmt 63-499	Harold S. Day	J. N. Greening	W. F. Hunter	J. M. Laurent	100	81	39	1,279	1	1,500	323	665	244	227	41	Irv. Tr. Co., N. Y.; Fla. N., Jacksonville; 1st N., Tampa.
Blountstown 1620 Calhoun B1	Bank of Blountstown Jun'38Stmt 63-141	A. Pick Higgins, Ch. of Bd. and Pres.	Pick Hollinger	D. F. Stangl		30	15	2	251		298	128	13	34	93	30	Guaranty Tr., N. Y.; Barnett N., Jacksonville.
Boca Grande 250 Lee L14	Florida Bank of Boca Grande 63-510	C. M. Collier, Ch. of Bd. and Pres.	W. R. DeLoach	G. A. Waltmire, Jr.	T. L. Waltmire	25	11	3	101		140	76	5	5	42	12	Chase N., N. Y.; Fla. N., Jacksonville.
Bonifay 1505 Holmes M9	Bank of Bonifay Jun'38Stmt 63-143	H. B. Douglas J. W. Vanlandingham, Ch.	A. P. Drummond	E. J. Folmar		25	5	4	252		286	108	95	30	51	2	Gty. Tr., N. Y.; Atlantic N., Jacksonville; Am. N., Pensacola.
Bradenton 6139 Manatee J18	FIRST NATIONAL BANK Jun'38Stmt 63-108	J. T. Campbell Wm. M. Taliaferro, Ch.	T. A. Howse	G. A. Brooks	L. L. Campbell, Jr. R. B. Ballis Sam Wooten GEO. T. BLAKELY J. H. DAUGHTREY, JR.	Pf. 100 90	39	38	1,699		1,966	622	478	261	478	127	Chem. Bk. & Tr. Co., N. Y.; 1st N., Chi. and Tampa; Atl. N., Jacksonville.
" " "	MANATEE RIVER BANK & TRUST CO. Jun'38Stmt 63-420	J. K. SINGELTARY, Ch. of Bd. and Pres.	LEE S. DAY	H. S. MOODY, V. P. and Cash.	PT RETURNS AS SURE D.	100	42	21	1,460		1,623	808		393	382	40	Cent. Han. Bk. & Tr. Co., N. Y.; Ex. N., Tampa; Barnett N., Jacksonville.
Branford 491 Suwannee D11	Bank of Branford State Bank Jun'38Stmt 63-145	Fred D. Phillips C. A. Hardee, Ch.	M. A. Best T. A. Thompson	ressive and Growing. TION ITEMS SO LICITED. FROM MEMBERS F. D. I. C. W. J. Dempsey		15	9	7	144		175	42	20	7	102	4	Mnfrs. Tr. Co., N. Y.; Com'l. Live Oak; Atlantic N., Jacksonville.
Brooksville 1547 Hernando G13	First Nat. Bk. in Brooksville Jun'38Stmt 63-135	F. B. Coogler, Ch. of Bd. and Pres.	Margaret D. Robins	John Patterson	J. E. Prendes	50		2	263		315	167	15	3	97	33	Chase N., N. Y.; Barnett N., Jacksonville; Citiz. & Sou. N., Atl.; 1st N., Tampa.
" " "	HERNANDO STATE BANK Jun'38Stmt 63-134	JOHN O. PERRY	A. A. McKETHAN	A. A. McKETHAN	J. H. STEEL	25	15	2	301		343	71	110	52	66	44	Chase N., N. Y.; Ex. N., Tampa; Barnett N. and Atlantic N., Jacksonville; 1st N., Atl.
Bunnell 1111 Flagler E 18	Citizens Bank Jun'38Stmt 63-534	E. H. Ashcraft	T. E. Holden Chas. R. Creal	ns and Cash Items. E ITEMS DIRECT.		25	5		162		192	56	50	48	29	9	Cent. Han. Bk. & Tr. Co., N. Y.; Fla. N., Jacksonville; Citiz., Titusville.
Cedar Keys 1012 Levy F10	The Cedar Key State Bank Jun'38Stmt 63-247	J. W. Turner, Ch. of Bd. and Pres.	D. A. Andrews	H. R. Nobles		15	2	2	66		85	23	15	9	31	7	Barnett N., Jacksonville; Phifer State, Gainesville.
Chipley 1827 Washington M9	Florida Bank at Chipley Jun'38Stmt 63-522	Joseph H. Riggs		D. S. Folsom		25	7	4	214		250	37	71	38	98	6	Cent. Han. Bk. & Tr. Co., N. Y.; Fla. N., Jacksonville; Amer. N., Pensacola.
Clearwater 9044 Pinellas I 12	THE BANK OF CLEARWATER Jun'38Stmt 63-153	H. D. YERXA	H. W. DIVINS, Exec.	A. W. SMITH	J. R. LANE	Pf. 50 59	16	21	869		1,015	300	363		258	94	Chase N., N. Y.; Phil. N., Phil.; Ex. N., Tampa; 1st N., Atl.
" " "	FIRST NATIONAL BANK Jun'38Stmt 63-466	WM. F. REHBAUM	TAYLOR BAYLY J. H. PAXTON M. B. THAYER	R. G. CHALFANT	J. E. HYMAN W. D. RIVEN	Pf. 100 75	55	49	1,702		1,981	501	483	282	610	105	Chem. Bk. & Tr. Co., N. Y.; 1st N., Tampa; Atlantic N., Jacksonville; Citiz. & Sou. N., Atl.

Our long experience, unexcelled facilities, and personal attention to all banking matters entrusted to us, a guarantee of satisfactory service. Special attention given to sight drafts, bills of lading attached.

A thoroughly organized collection department. Prompt service. Reasonable charges on all items sent to us.

Digitized by FRASER
https://fraser.stlouisfed.org
Federal Reserve Bank of St. Louis

YOUR BEST MARKETS FOR FLORIDA MUNICIPALS



ED. C. WRIGHT & CO.

INCORPORATED

FLORIDA MUNICIPALS

COUNTY

CITY

SCHOOL

DRAINAGE



ST. PETERSBURG

1st AVE. & 3rd STREET, N.

TEL. 5111 & L. D. 26 & 28

A. T. & T. Teletypes ST-pbg 80, 81 & 82



WE COVER THE ENTIRE STATE OF FLORIDA

FLA.



RAND McNALLY
 POPULAR MAP OF
FLORIDA
 SCALE 1:2,471,000
 1 Inch = 39 Statute Miles
 1 Centimeter = 24.7 Kilometers

20 10 0 10 20 30
 Kilometers

20 10 0 10 20 30
 Statute Miles

Copyright by Rand McNally & Company, Chicago.
 Made in U.S.A.

FLORIDA COUNTRIES and COUNTY SEATS

County	Index	Co. Seat
Alachua	D 13	Gainesville
Baker	B 14	Macleenny
Bay	N 9	Panama City
Bradford	C 14	Starke
Brevard	H 20	Titusville
Broward	N 22	Fort Lauderdale
Calhoun	B 1	Blountstown
Charlotte	K 16	Punta Gorda
Citrus	G 13	Inverness

Clay	C 15	Green Cove Springs
Collier	N 18	Everglades
Columbia	C 12	Lake City
Dade	O 22	Miami
De Soto	K 16	Arcadia
Dixie	D 10	Cross City
Duval	B 16	Jacksonville
Escambia	M 2	Pensacola
Flagler	E 18	Bunnell
Franklin	D 3	Apalachicola
Gadsden	B 3	Quincy
Gilchrist	D 11	Trenton
Glades	K 19	Moore Haven
Gulf	O 11	Wewahatchka
Hamilton	B 10	Jasper
Hardee	J 16	Wauchula
Hendry	L 19	La Belle
Hernando	G 13	Brooksville
Highlands	K 19	Sebring
Hillsborough	I 14	Tampa
Holmes	M 9	Bonifay
Indian River	I 21	Vero Beach
Jackson	A 1	Marianna
Jefferson	B 7	Monticello
Lafayette	C 10	Mayo
Lake	G 16	Tavares
Lee	M 16	Fort Myers
Leon	B 5	Tallahassee
Levy	E 12	Bronson
Liberty	C 2	Bristol

Madison	B 9	Madison
Manatee	J 14	Bradenton
Marion	E 15	Ocala
Martin	K 22	Stuart
Monroe	O 20	Key West
Nassau	B 16	Fernandina
Okaloosa	M 5	Crestview
Okeechobee	J 20	Okeechobee
Orange	G 18	Orlando
Osceola	I 18	Kissimmee
Palm Beach	L 22	West Palm Beach
Pasco	H 13	Dade City
Pinellas	I 12	Clearwater
Folk	I 16	Bartow
Putnam	D 16	Palatka

St. Johns	D 17	St. Augustine
St. Lucie	J 22	Fort Pierce
Santa Rosa	M 3	Milton
Sarasota	K 14	Sarasota
Seminole	G 18	Sanford
Sumter	G 15	Bushnell
Suwannee	C 10	Live Oak
Taylor	C 8	Perry
Union	C 13	Lake Butler
Volusia	F 18	De Land
Wakulla	C 5	Crawfordsville
Walton	M 7	De Funiak Springs
Washington	M 9	Chipley

KUHN, MORGAN & CO.
 SUCCESSORS TO BOND DEPT., FIRST NATIONAL BANK
 First National Bank Bids, TAMPA, FLORIDA
 Telephone L.D. 11
 Teletype AT&I PA17

FLORIDA MUNICIPAL BONDS
 Government, Municipal, Corporation



The Bankers Secretary....

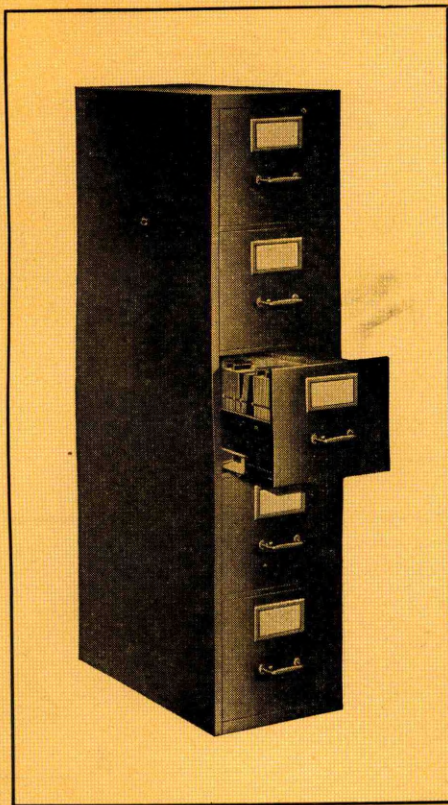

is a service maintained by Rand McNally Banking Publications for the use of its subscribers... This service is offered absolutely free of charge... It enables a bank to obtain complete buying information on any article of bank equipment, services or supplies.

Consult Our Catalog Files

Our catalog files are filled with valuable data which is at the disposal of banks. We are prepared to furnish complete buying information on any item a bank needs. Simply check the partial list below and write your needs to the Bankers

Secretary—she will help you solve your buying problems—saving you time, money and inconvenience.

If the article you want is not listed, tell us what it is and we will supply the desired information.

Look for the Bankers Secretary service each month—in the Bankers Monthly—and the Buyers Guide edition in April and October

Do You Need Any of These Items?

- | | | | | | | |
|---|-----------------------------------|---|--|------------------------------------|-------------------------------------|--|
| 1 Accounting Machines | 17 Carbon Paper and Inked Ribbons | 35 Coin Bags | 51 Currency Envelopes | 68 Industrial Engineers | 85 Personal Loan Systems | 102 Supplies, Bank and Office |
| 2 Accrual Accounting and Audit Control | 18 Central Files | 36 Coin Boxes | 52 Currency Straps | 69 Ink | 86 Photographic Bank Systems | 103 Table and Floor Lamps |
| 3 Adding Machines | 19 Chair Cushions | 37 Coin Changers | 53 Dating Machines | 70 Ink in Powdered Form | 87 Posture Chairs | 104 Tear Gas |
| 4 Addressing Machines | 20 Changeable Signs | 38 Coin Clocks | 54 Daylight Hold-Up Protective Equipment | 71 Interest Calculators | 88 Proof Machines | 105 Tellers-Bookkeepers Inter-communication System |
| 5 Air Conditioning Equipment | 21 Checks | 39 Coin Counting Machines | 55 Deposit Ticket Files | 72 Interest Computing Machines | 89 Public Relations Advertising | 106 Thermometers, Giant Electrical, Advertising |
| 6 Alarms, Bank Vault | 22 Check Book Covers | 40 Coin Counting and Packaging Machines | 56 Depositories | 73 Lamps, Adding, Posting Machines | 90 Quick Deposit Envelopes | 107 Time and Delayed Time Locks |
| 7 Architects and Builders | 23 Check Cancelling Perforators | 41 Coin Envelopes | 57 Desk Fountain Pens | 74 Loose Leaf Binders | 91 Rubber Stamps | 108 Travelers Checks |
| 8 Bandit Resisting Enclosures and Alarm Systems | 24 Check Certifiers | 42 Coin Sorting and Counting Machines | 58 Desk Lamps | 75 Maps | 92 Safes, Fire and Burglar Proof | 109 Typewriters, Standard and Noiseless |
| 9 Bandit Resisting Enclosures | 25 Check Dispensers | 43 Coin Trays | 59 Dictating Machines | 76 Mats | 93 Safe Deposit Boxes | 110 Vaults |
| 10 Bank Directories | 26 Check Endorsers | 44 Coin Wrappers | 60 Duplicators | 77 Night Depositories | 94 Safety Paper | 111 Vault Equipment |
| 11 Banking by Mail Envelopes | 27 Check Files | 45 Coin Wrapping Devices | 61 Electric Signs | 78 Night Depository Bags | 95 Sand Urns | 112 Vault Ventilators |
| 12 Banking Textbooks | 28 Check Protectors | 46 Copyholders | 62 Fire Alarm Systems | 79 Numbering Machines | 96 Savings Banks, Home and Pocket | 113 Venetian Blinds |
| 13 Bronze and Brass Signs | 29 Check Signers | 47 Counter Cash Protectors | 63 Forms | 80 Office Machines | 97 Seals | 114 Visible Records |
| 14 Burglar Alarms | 30 Check Sorting Trays | 48 Coupon Books | 64 Forms, Continuous | 81 Paper | 98 Seals, Coin Bags | 115 Watchman Reporting System |
| 15 Calculating Machines | 31 Chime Clock Systems | 49 Coupon Envelopes | 65 Furniture | 82 Pass Books | 99 Seals, Corporation, Notary, etc. | 116 Window and Lobby Displays |
| 16 Calendars | 32 Christmas Savings Clocks | 50 Currency Boxes | 66 Glass Signs | 83 Pay Roll Envelopes | 100 Statistical Service | |
| | 34 Clocks, Advertising | | 67 Globes | 84 Pencils | 101 Storage Files | |

Number under Name of Bank is the Transit Number given to each bank in U. S. exclusively by The Rand-McNally Bankers' Directory, under the authority of The American Bankers Ass'n.

FLORIDA—Continued

Non-Bank Towns with Nearest Banking Point (Indexed Acces.), Lawyers, Laws (Indexed) in back of this volume. For Interest Rates, Holidays, etc., see Laws.

TOWN AND COUNTY. County Seats. Fed. Res. Dist. No. 6 Jacksonville Br.	Mem. A. B. A. *New \$ State Priv. †Mem. State B. Ass'n. (Estab. ♦Fed. Res. Depts. T-Trust B-Bond d-Safe Deposit ©Savings ▲FDIC	PRESIDENT.	VICE-PRESIDENT.	CASHIER.	ASS'T CASHIER.	LIABILITIES. (In Thousands of Dollars)					RESOURCES.					PRINCIPAL CORRESPONDENTS.	
						Capital	Surplus	Und. Prof. and or Reserves	Deposits	Other Liabilities	Totals	Cash, Ex. & Due from Bks	U.S. Gov. Securities	Other Securities	Loans & Discounts		Other Resources
Clermont 1321 Lake G16	Citizens Bank - Ad@13'30 Jun'38Stmt 63-256	C. R. Short, Ch. of Bd. and Pres.	F. S. Bliven Geo. F. Westbrook	H. K. Stokes	George M. Brady	\$ 22 Pf. 13	\$ 4	\$ 3	\$ 320	\$ 1	\$ 363	\$ 120	\$ 34	\$ 93	\$ 86	\$ 30	Irv. Tr. and Mnfrs. Tr., N. Y.; Fla. N., Jack- sonville; 1st N., Atl. Irv. Tr. Co., N. Y.; Ex. N., Tampa.
Clewiston 949 Hendry L20	First Bank of Clewiston Jun'38Stmt 63-377 Ad@13'22	C. V. Parkinson	J. S. Cottrell	E. L. Stewart		15	20	5	371	1	412	255	76	15	55	11	Chase N., N. Y.; Barnett N., Jacksonville.
Cocoa 2809 Brevard H21	Barnett National Bank Jun'38Stmt 63-498 Ad@13'29	D. M. Barnett	C. J. Joiner	H. G. McAllister	M. R. Buckalew, Jr.	50	50	9	1,043	11	1,163	235	399	274	227	28	Chase N., N. Y.; Barnett N., Jacksonville.
Coral Gables 6747 Dade N23	Coral Gables Nat'l Bk. Jun'38Stmt 63-473 Ad@13'26 (Member Greater Miami Clear Peoples Bank - Ad@13'22 Jun'38Stmt 63-365)	E. C. Romfh, Ch. of Bd. and Pres. S. E. Warner E. H. Williams, Ch.		G. L. Whyel	W. Ingram Phillips	100	57	(With Surp)	1,815		1,972	702	941	125	177	27	Bkrs. Tr. Co., N. Y.; 1st N., Miami.
Crescent City 966 Putnam E17	Bank of Crestview Ad@13'18 Jun'38Stmt 63-322	T. R. James, Ch. of Bd. and Pres.	J. L. Clary	Miss. M. B. Anderson	Mrs. Flora James	27 Pf. 13	8	11	321		380	71	111	108	74	16	Guaranty Tr. Co., N. Y.; Atlantic N., Jackson- ville; Citiz. & Sou. N., Atl. Guaranty Tr. Co., N. Y.; Citiz. & Peo. N., Pen- sacola.
Crestview 1078 Okaloosa M5	Dixie County State Bank 63-386 Ad@13'23 Jun'38Stmt	J. H. Scales P. C. Crapps	J. L. Poer P. C. Crapps	B. S. Preston		20 Pf. 10	7	1	188		226	115	18	47	38	8	Gty. Tr. Co., N. Y.; Fla. N., Jacksonville; Perry Bkg. Co., Perry.
Dade City 1718 Pasco H14	BANK OF PASCO COUNTY Jun'38Stmt 63-159 Ad@13'30	A. F. Price	Laura Spencer Porter	Laura Spencer Porter	G. E. Houdlette Leon R. Douglas Marie F. Platt	50	10	25	497		582	167	136	51	206	22	Chase N., N. Y.; Cont. Ill. N., Chi. Atl. N., Jack- sonville; Citiz. Sou. N., Atl.; 1st N., Tampa.
Dania 2469 Broward N24	Dania Bank - Ad@13'26 Jun'38Stmt 63-476	I. T. Parker M. C. Hardee, Ch. of Bd.	A. R. Lindsley	W. S. Parker		38	37	11	1,040		1,126	391	314	133	268	20	Chase N., N. Y.; 1st N., Miami; Fla. N., Jack- sonville.
Daytona Beach 20,099 Volusia E19	FIRST ATLANTIC NATIONAL BANK - Ad@13'26 Jun'38Stmt 63-409 Ad@13'26	R. E. NIVEN, Ch. of Bd., Pres. and Tr. Off. Affiliated with the B. P. Cordell	CHAS. D. WYNNE E. F. THAMES, V. P. and A. Tr. Off. Atlantic National B B. B. Baggett	R. E. NIVEN, JR.	J. H. MERRELL	100	100	37	2,081		2,318	1,125	470	77	560	86	Gty. Tr. Co., N. Y.; Atl- antic N., Jacksonville.
"	Florida Bank and Trust Co. at Daytona Beach Jun'38Stmt 63-91 Ad@13'23	L. A. Coleman	R. A. Merrell, Exec. Blaine B. Barber M. B. Carson	H. C. Coleman, Sec. and Tr.		50	5	8	270		333	82	15	39	193	4	Fla. Bk. & Tr. Co., Day- tona Beach; Fla. N., Jacksonville, Barnett N., Deland.
DeFuniak Sp'gs 2646 Walton M7	CAWTHON STATE BANK Jun'38Stmt 63-104 Ad@13'13	W. L. Cawthon	H. L. Cawthon	A. L. Hill		25	25	8	407		465	137	149	43	119	17	Cent. Han. Bk. & Tr. Co., N. Y.; Am. N., Pensaco- la; Atl. N., Jacksonville.
"	FIRST NATIONAL BANK Jun'38Stmt 63-105 Ad@13'04	A. F. Bullard	G. B. Campbell, V. P. and Tr. Off.	Henry Elliot, Jr.	Margaret Sowell, A. C. and A. Tr. Off.	50 Pf. 38	25	36	498	11	658	139	29	97	367	26	N. City, N. Y.; 1st N., Chi.; Am. N., Pensaco- la; Atl. N., Jacksonv.
De Land 6241 Volusia F13	BARNETT NATIONAL BANK Jun'38Stmt 63-497 Ad@13'29	F. W. Norris	L. A. Perkins, Jr.	R. B. Lipscombe	J. T. Cannon, Jr.	100	100	26	1,514		1,740	314	827	219	322	58	Chem. Bk. & Tr. Co., and Cent. Han. Bk. & Tr. Co., N. Y.; Barnett N., Jacksonville.
"	First State Bank - Ad@13'26 Jun'38Stmt 63-477	Edward B. Alling, Ch. of Bd. and Pres.	Ralph H. Sefton	Ralph H. Sefton		25 Pf. 25	1	11	526		588	187	62	131	169	39	Chase N., N. Y.; Atlantic N., Jacksonville.; Citiz. & Sou. N., Atl.
Delray Beach 2708 Palm Beach M24	Florida State Bank Jun'38Stmt 63-490 Ad@13'29	O. Holland, Ch. of Bd. and Pres.	H. A. Hubbard	H. A. Hubbard	C. J. Manson	25	12	13	393		443	296	14	64	61	8	Chase N., N. Y.; West Palm Beach Atlantic N., West Palm Beach.
Dunedin 1570 Pinellas I12	Bank of Dunedin - Ad@13'13 Jun'38Stmt 63-265	A. J. Grant	J. N. McClung	A. H. Grant	C. H. Shaw	30	13	19	359		421	142	13	91	166	9	Cent. Han. Bk. & Tr. Co., N. Y.; Ex. N., Tampa;
Eustis 3449 Lake F16	First State Bank Jun'38Stmt 63-161 Ad@13'09	H. F. Isted	E. J. Burrell	C. L. Stockwell	A. H. Cates R. Mc. A. Nixon Ruby M. Shetter J. L. Howell	60 Pf. 50	15	24	1,067		1,216	487	62	147	459	61	Chase N., N. Y.; Fla. N. and Atlantic N., Jack- sonville.
Everglades 573 Collier N13	BANK OF EVERGLADES Jun'38Stmt 63-392 Ad@13'28	C. M. Collier	D. W. McLeod Jos. M. Bryan	Jos. M. Bryan	J. L. Howell	75	26	5	321		427	174		92	20	Chase N., N. Y.; Fla. N. Bk. & Tr., Miami; Ex. N., Tampa.	
Fernandina 2694 Nassau B17	First National Bank Jun'38Stmt 63-162 Ad@13'87	Everett Mizell	Roger Dodd	John W. Napier	L. A. Ferreira	100	64	2	981		1,147	324	439	118	234	32	Gty. Tr. N. Y.; Atl. N. and Fla. N., Jacksonville; Citiz. & Sou. N., Sav.
Fort Lauderdale 9222 Broward M24	The Barnett Nat'l Bk. of Ft. Lauderdale 63-531 Ad@13'37 Jun'38Stmt	D. M. Barnett	W. T. Coates, Exec.	W. T. Coates	Alwen Neuharth	100	20	4	591	50	765	241	191	201	117	15	Cent. Han. Bk. & Tr. Co., and Chem. Bk. & Tr. Co., N. Y.; Barnett N., Jacksonville.
"	BROWARD BANK & TR. CO. Jun'38Stmt 63-437 Ad@13'28	J. D. Camp	C. N. McCune, V. P. and Tr. Off.	J. N. Morris B. G. Johnson, A. V. P.	W. E. Daniel	150	381	(With Surp.)	3,297		3,828	701	922	1,088	1,059	58	Chase N., N. Y.; Harris Tr. & Sav., Chi.; Fla. N., Jacksonville.
Fort Meade 1997 Polk I16	First State Bank - Ad@13'11 Jun'38Stmt 63-122	W. H. Lewis	M. M. Loadholtes	B. L. Keen		25	8	4	182		219	96	37	27	50	9	Gty. Tr. Co., N. Y.; 1st N., Tampa.

For Credit Information — **THE EXCHANGE NATIONAL BANK of Tampa** — For Prompt Collections
TAMPA, FLORIDA

Number under Name of Bank is the Transit Number given to each bank in U. S. exclusively by The Rand-McNally Bankers' Directory, under the authority of The American Bankers Ass'n.

FLORIDA—Continued

Non-Bank Towns with Nearest Banking Point (Indexed Access.), Lawyers, Laws (indexed) in back of this volume. For Interest Rates, Holidays, etc., see Laws.

TOWN AND COUNTY.	PRESIDENT.	VICE-PRESIDENT.	CASHIER.	ASS'T CASHIER.	LIABILITIES. (In Thousands of Dollars)					RESOURCES.					PRINCIPAL CORRESPONDENTS.	
					Capital	Surplus	Und.Prof. and or Reserve	Deposits	Other Liabilities	Totals	Cash, Ex. & Due from Bks	U.S. Gov. Securities	Other Securities	Loans & Discounts		Other Resources
FIRST NATIONAL BANK IN FORT MYERS Jun'38Stmt 63-101 ▲d@*1'08	F. C. ALDERMAN	GEO. KINGSTON	HARRY FAGAN	W. F. GORDON A. B. WHITE	\$ 70 Pf. 30	\$ 25	\$ 17	\$ 816		\$ 958	\$ 330	\$ 116	\$ 115	\$ 390	\$ 7	Cent. Han. Bk. & Tr. Co., N. Y.; Cont. Ill. N. Bk. & Tr. Co., Chi.; 1st N., Tampa; Barnett N., Jacksonville.
THE LEE COUNTY BANK Jun'38Stmt 63-329 ▲d@*1'20	F. J. HOLMES RICHMOND DEAN, Ch.	J. H. FEARS	J. H. FEARS	R. C. TOOKE	50	15	13	835		913	363	82	46	396	26	Chem. Bk. & Tr. Co., N. Y.; 1st N., Chi.; Fla. N., Jacksonville; 1st N., Atl.
Morris Plan Bank ▲@*1'25 Jun'38Stmt 63-458	A. R. Stansifer	R. V. Lee J. E. Foxworthy	D. W. Lambe, Sec. and Tr.	B. Beall, A. Sec. and A. Tr.	32	5	12	108	\$ 77	234	22	8	12	189	3	Lee County and 1st N., Ft. Myers; 1st N. and Ex. N., Tampa. First Natl. and Lee County, Ft. Myers.
JACKSON J. SELLS (2205 Broadway)	<i>President—FLORIDA TAX AGENCY, INC.</i> Florida Municipal Bonds															
Fort Ogden 250 De Soto K15	Security State Bank ▲@*1'13 Jun'38Stmt 63-277	W. A. Johnson	B. F. Welles	J. O. Carr	15	4	2	96		117	42	11	11	39	14	Chase N., N. Y.; 1st N., Tampa.
Fort Pierce 6376 St. Lucie J23	St. Lucie County Bank Jun'38Stmt 63-121 ▲d@*1'08	John Stead	Edwin Colean	Robert Terry, V. P. and Cash.	27 Pf. 73	23	26	1,652	4	1,805	988	110	137	520	50	Sterling N. Bk. & Tr. Co., N. Y.; Atlantic N., Fla. N., Jacksonville; Cent.-Penn. N., Phil. 2 Mnfrs. Tr. Co., N. Y.; Ex. N., Tampa; Fulton N., Atl.
Frostproof 1632 Polk I 17	CITIZENS BANK ▲d@*1'20 Jun'38Stmt 63-340	J. Maxcy, Ch. of Bd. and Pres.	L. Maxcy	J. L. Tyson	25	15	4	250		294	177	7	40	68	2	Chase N., N. Y.; Atlantic N., Jacksonville.
Gainesville 12,274 Alachua D13	FIRST NATIONAL BANK Jun'38Stmt 63-46 ▲d@*1'88	{ LEE GRAHAM H. E. TAYLOR, Ch. { Affiliated with the Atlantic National Bank of Jacksonville, Florida.	C. D. WYNNE	MORRIS E. STULTS	G. T. PRICE S. K. CARR	100	100	107	2,788	3,095	951	1,611	191	307	35	Chase N., N. Y.; Atlantic N., Jacksonville.
" " "	Phifer State Bk. ▲d@*1'13 Jun'38Stmt 63-48	H. L. Phifer J. A. Phifer, Ch.	J. A. Phifer	J. B. Carmichael	W. C. Zetrouer	50 Pf. 47	44	35	786	962	281	289	76	298	18	Cent. Han. Bk. & Tr., N. Y.; Barnett N., Jacksonville; 1st N., Atl.
Graceville 1165 Jackson M10	Bank of Graceville ▲\$'34 Jun'38Stmt 63-521	T. Mixon, Ch. of Bd. and Pres.	J. J. Jones	J. M. Cooper, Jr.	25	10	2	76	20	133	30			99	4	Atlantic N., Jacksonville; 1st N., Dothan; 1st N., Mobile.
Green Cove Springs Clay O16 1742	Bank of Green Cove Springs 63-166 ▲d@*1'04 Jun'38Stmt	J. P. Hall	R. L. Tilley, Exec. T. J. Jennings, Jr.	A. B. Reid	19 Pf. 6	9	16	349	1	400	56	35	182	110	17	Gty. Tr. Co., N. Y.; Atlantic N. and Fla. N., Jacksonville.
Greenville 848 Madison B3	Bk. of Greenville ▲d@*1'05 Jun'38Stmt 63-167	C. Bush	A. D. Reams	T. P. McLeod, Jr.	C. H. Brannen	16	16	19	203	254	107	22	29	96		Gty. Tr. Co., N. Y.; Atlantic N., Jacksonville.
Greenwood 246 Jun'38Stmt 63-224	Bank of Greenwood ▲\$'08 Jun'38Stmt 63-224	R. A. Willis, Ch. of Bd. and Pres.	Mrs. Annie E. Bryan	L. S. Pender, Jr.	15	15	2	100		132	30	9	10	75	8	1st N., Atl.; 1st Bk. & Tr. Co., Pensacola.
Haines City 3430 Polk H17	State Bank of Haines City Jun'38Stmt 63-263 ▲d@*1'13	Lisle W. Smith		H. B. Angle	Ernest Martin	25	2	5	330	362	137	16	70	124	15	Cent. Han. Bk. & Tr. Co., N. Y.; Barnett N., Jacksonville; Ex. N., Tampa.
Havana 1036 Gadsden B4	Havana State Bank Jun'38Stmt 63-170 ▲d@*1'07	E. H. Slappey	E. B. Shelfer M. W. Miller	H. W. Slappey	20	25	7	231		283	102	63	33	73	12	Cent. Han. Bk. & Tr. Co., N. Y.; Atlantic N., Jacksonville; Am. N., Pensacola.
Hialeah 3168 Dade N23	First State Bank in Miami Springs	(For information see Miami Springs)														
High Springs 1942 Alachua D12	High Springs Bank ▲@*1'08 Jun'38Stmt 63-172	A. F. Berry	James Paul	G. W. McCall	Sara J. Guy	17 Pf. 8	9 (With Surp)	241		275	114		62	90	9	Atlantic N., Jacksonville.
Hollywood 3355 Broward N24	First Hollywood Bank Jun'38Stmt 63-385 ▲d@*1'24	H. McL. Grady, Ch. C. N. McCune	R. F. Persons R. E. Dilg, Exec.	W. A. Hofman		25	34 (Incl. Und. Prof.)	703	3	769	129	471	65	95	9	N. City, N. Y.; 1st N., Miami; and Atl. Atlantic N., Jacksonville.
Homestead 3034 Dade O 22	First National Bk. Jun'38Stmt 63-514 ▲d@*1'32 (Member Greater Miami Clearing Assn., Miami, Fla.)	Max Losner T. J. Harris, Ch.	Thos. E. Kirby	Wm. C. Payne		25	20	456		504	305	38	81	64	16	Chase N. and Mfrs. Tr., N. Y.; Fla. N. Bk. & Tr. Co. and 1st N., Miami; Fla. N., Jacksonville.
Inverness 981 Citrus F14	Bank of Inverness ▲d@*1'26 Jun'38Stmt 63-462	J. H. Scales	G. A. Allen R. T. Hancock G. H. Brannen	Geo. H. Brannen	13 Pf. 12	8	8	301		342	173	62	51	40	16	Chase N., N. Y.; Fla. N. and Atlantic N., Jacksonville; Citiz. & Sou. N., Atl.

For Credit Information — **THE EXCHANGE NATIONAL BANK of Tampa** — For Prompt Collections
TAMPA, FLORIDA

Number under Name of Bank is the Transit Number given to each bank in U. S. exclusively by The Rand-McNally Bankers' Directory, under the authority of The American Bankers Ass'n.

JACKSONVILLE—Reserve City

(Branch of Federal Reserve Bank, District No. 6)

(Duval B 16) County Seat—Pop. 146,259

●Mem. A. B. A. †New §State †Priv. †Mem. State B. Ass'n. †Estab. †Fed. Res. Depts. †T-Trust B-Bond †Safe Deposit †Savings †FDIC

PRESIDENT.	VICE-PRESIDENT.	CASHIER.	ASS'T CASHIER.
E. W. LANE	J. E. STEPHENSON	S. B. HILYARD	C. W. WANDELL
D. D. UPCHURCH. W. I. COLEMAN.	G. D. WYNNE G. O. LITTLE J. A. CRANFORD G. W. FRAZIER J. T. LANE		GEO. A. ORTAGUS EDW. B. SAXTON. <i>Compt.</i>

Trust Department

W. O. BOOZER, <i>Vice Pres. and Tr. Off.</i>	
T. H. CRAWFORD. <i>Personal Tr. Off.</i>	L. B. BUSH. <i>Asst. Tr. Off.</i>
LEE GRAHAM. <i>Asst. Tr. Off.</i>	J. L. INGLEY. <i>Asst. Tr. Off.</i>
GEORGE YOCUM, JR. <i>Corporate Tr. Off.</i>	G. E. TERRY. <i>Asst. Tr. Off.</i>
	R. E. NIVEN. <i>Asst. Tr. Off.</i>

Commercial, Trust, Savings, Foreign Exchange, Bond and Safe Deposit Departments.

Member Federal Deposit Insurance Corporation

W. R. McQUAID	F. W. NORRIS.	W. B. PREVATT.	P. L. WALTON
B. H. BARNETT.	S. S. CONOLY.	FONTAINE	E. G. HASKELL
A. F. PERRY.	POWERS WILLIAMS.	W. T. COATES.	G. N. WIENBARG
D. M. BARNETT.	C. J. JOINER.	F. P. SULLIVAN.	A. B. DAVIS
A. G. CUMMER.	S. H. FIFIELD.	L. A. PERKINS, JR.	O. L. JOHNSON
C. S. L'ENGLE.		HARLAN MANN.	W. R. BARNETT

(Branch of Atlanta, Ga. For complete information, see page 21)

GEORGE J. AVENT	B. S. WEATHERS	N. A. WAKEFIELD	M. V. OSBORNE
F. C. SCHWALBE	FRANK TAYLOR	L. P. HOLTON.	F. W. BEIDELMAN
J. L. DART	Wm. H. GOODMAN.	W. L. HARBIN.	H. R. PRIDE
		L. V. CHAPPELL.	J. H. RIGGS
		S. W. CAHOON.	L. L. WALTON
			R. P. MARKHAM.

Jacksonville is the clearing point for your Florida and Southeastern Georgia Items and Collections—Bill of Lading drafts our specialty. REMIT DAILY—We invite you to try our superior facilities.

TOURISTS ACCOUNTS INVITED

Member Federal Deposit Insurance Corporation

C. P. Kendall	A. G. Cummer	E. G. Breedlove	R. T. Paris
W. I. Coleman	C. B. Campbell	C. B. Campbell	J. L. Sanders

LIABILITIES. (In Thousands of Dollars)						RESOURCES.				
Capital	Surplus	Und.Prof. and or Reserves	Deposits	Other Liabilities	Totals	Cash, Ex. & Due from Bks	U.S. Gov. Securities	Other Securities	Loans & Discounts	Other Resources
\$ 3,000	\$ 625	\$ 654	\$41,324	\$ 12	\$45,615	\$18,061	\$13,028	\$ 4,662	\$ 8,539	\$ 1,325

Springfield Atlantic Bank, Jacksonville, Sanford Atlantic National Bank, Sanford, Fla., Palatka Atlantic National Bank, Palatka, Fla., West Palm Beach Atlantic National Bank, West Palm Beach, Fla., First Atlantic National Bank, Daytona Beach, Fla., and First National Bank, Gainesville, Fla., are affiliated with the Atlantic National Bank.

1,500	1,050	560	22,588	97	25,795	7,739	8,937	2,265	5,284	1,570
Send The b	us yo	ur Co	lecti	ons di	rect.	ill of	ladin	g dra	fts on	
Jack	sonv	ille.	es for	hand	ling b					
1,500	565	574	28,519	16	31,174	11,233	5,582	3,750	9,345	1,264

Florida National Bank of Jacksonville
 Florida National Bank & Trust Co. At Miami
 Florida National Bank At St. Petersburg
 Florida Bank At Orlando
 Florida Bank & Trust Co. At Daytona Beach
 Florida National Bank At Lakeland
 Florida National Bank At Bartow
 Florida Bank & Trust Co. At West Palm Beach
 Florida National Bank At Ocala
 Florida Bank at Chipley
 Florida Bank At Starke

are members of The Florida National Group.

PRINCIPAL CORRESPONDENTS.

Gty. Tr. Co., Irv. Tr. Co., Chem. Bk. & Tr., and Chase N., N. Y.; Cont. Ill. N. Bk. & Tr. Co. and 1st N., Chi.; Phil. N., Phil.; Citiz. & Sou. N., Atl. and Savan.; Mellon N., Pitt.; N. Shawmut, Bos.; 1st N., Balt.; Bk. of Am. N. Tr. & Sav. Assn., San F.; 1st N. and Mtl. Com. Bk. & Tr. Co., St. L.; N. Bk. Det., Det.; Whitney N., N. O.; Cent. N., Clev.

Chase N., Bkrs. Tr. Co., and Chem. Bk. & Tr. Co., N. Y.; Cont. Ill. N. Bk., & Tr. Co., Chi.; 1st N. Phil., Bos., Atl., and Balt.; Fifth Third Un. Tr. Co., Cin.; Amer. Tr., Charlotte; N. Bk. of Det., Det.; Whitney N., N. O.; Citiz. & Peoples N., Pensacola; Farm. Dep. N. Pitts.; Liberty N. Bk. & Tr., Savannah; Riggs N., Wash.; Wachovia Bk. & Tr., Winston-Salem.

N. City, Irv. Tr. Co., Chem. Bk. & Tr. Co., Bkrs. Tr. Co., Marine Midland Tr. Co., and Chase N., N. Y.; Cont. Ill. N. Bk. & Tr. Co. and Harris Tr. & Sav., Chi.; Phil. N., Phil.; 1st N. and Tr. Co. of Ga., Atl.; N. Shawmut, Bos.; Am. Tr. Co., San F.; N. Bk. Com., N. O.

Atlantic N., Barnett N., and Fla. N., Jacksonville.

Guaranty Tr. Co., N. Y.; Atlantic N., Jacksonville.

***ATLANTIC NATIONAL BANK**
 Jun'38Stmt 63-2 ▲dB@T†77
 (121 W. Forsyth St.)

***BARNETT NATIONAL BANK**
 Jun'38Stmt 63-4 ▲dB@T†77

*Federal Reserve Bank of Atlanta—63-19

***Florida National Bank**
 Jun'38Stmt 63-5 ▲dB@T†06
 (Forsyth and Laura)

Morris Plan Savings Bank
 Jun'38Stmt 63-22 ●\$17
 (Head Office)
 (56 W. Bay St.)
 Springfield Atlantic Bank
 Jun'38Stmt 63-25 ▲dB@T†25
 (1927 Main St.)

(Jacksonville continued on next page)

Number under Name of Bank is the Transit Number given to each bank in U. S. exclusively by The Rand-McNally Bankers' Directory, under the authority of The American Bankers Ass'n.

JACKSONVILLE—(Reserve City—Cont'd.)

(Branch of Federal Reserve Bank, District No. 6)

Non-Bank Towns with Nearest Banking Point (Indexed Access.), Lawyers, Laws (Indexed) in back of this volume. For Interest Rates, Holidays, etc., see Laws.

TOWN AND COUNTY. County Seats. Fed. Res. Dist. No. Jacksonville Br.	MEMBERSHIP Mem. A. B. A. * New State Priv. Mem. State B. Ass'n. [Etab. Fed. Res. Depts: T-Trust B-Bond d-Safe Deposit @ Savings ▲ FDIC	PRESIDENT.	VICE-PRESIDENT.	CASHIER.	ASS'T CASHIER.	LIABILITIES. (In Thousands of Dollars)					RESOURCES.					PRINCIPAL CORRESPONDENTS.	
						Capital	Surplus	Und. Prof. and or Reserves	Deposits	Other Liabilities	Totals	Cash, Ex. & Due from Bks	U.S. Gov. Securities	Other Securities	Loans & Discounts		Other Resources
Title & Trust Co. of Florida Jun'38Stmt 63-21 ▲d@1\$'22 (200 E. Forsyth) Jacksonville Clearing House. (Members indicated by a *)		Chas. H. Mann	J. H. Pace	C. M. Sandusky, Tr.	J. L. Williams, Sec.	\$ 500	\$ 145	\$ 28	\$ 236	\$ 2	\$ 911	\$ 109	\$ 82	\$ 83	\$ 146	\$ 491	Barnett N., Fla. N., and Atlantic N., Jacksonville.
		R. P. Marks, V. P.	R. H. Jacks.	L. S. James, A. Tr.	A. B. Wetherington, A. Sec.												
		C. S. L'Engle	H. W. Davis, A. Sec.	W. A. Redding	W. C. Brobston, A. Sec., Tr. and Mgr.												

CLYDE C. PIERCE CORPORATION

Barnett National Bank Bldg.

Investment Securities

SPECIALIZING IN FLORIDA MUNICIPALS AND LOCAL SECURITIES

CLYDE C. PIERCE, Pres.

W. E. ARNOLD, V. P.

Teletype JKVL 181
Telephone L. D. 47

Branch Office:
Tampa, Florida

TRADERS COMPANY
(121 Laura St.)

Investment Securities.
FLORIDA MUNICIPAL BONDS.
General Market Issues and Locals.
Telephone 5-0909. Wire WUX.

JOHN H. MINGE } Owners
JOHN H. MINGE, JR. }

FLORIDA—Continued

TOWN AND COUNTY. County Seats. Fed. Res. Dist. No. Jacksonville Br.	MEMBERSHIP Mem. A. B. A. * New State Priv. Mem. State B. Ass'n. [Etab. Fed. Res. Depts: T-Trust B-Bond d-Safe Deposit @ Savings ▲ FDIC	PRESIDENT.	VICE-PRESIDENT.	CASHIER.	ASS'T CASHIER.	LIABILITIES. (In Thousands of Dollars)					RESOURCES.					PRINCIPAL CORRESPONDENTS.	
						Capital	Surplus	Und. Prof. and or Reserves	Deposits	Other Liabilities	Totals	Cash, Ex. & Due from Bks	U.S. Gov. Securities	Other Securities	Loans & Discounts		Other Resources
Jasper 1722 Hamilton B11 Key West 12,517 Monroe R16	Hamilton County Bank Jun'38Stmt 63-511 ▲d@1\$'34 First National Bk. ▲d@1\$'91 Jun'38Stmt 63-41	T. T. Scott	F. B. Harrell	Barney Howard	O. P. Hewitt, Jr.	\$ 25	\$ 14	\$ 2	\$ 253		\$ 294	\$ 103	\$ 9	\$ 75	\$ 107	79	Fla. N. Jackson v.; 1st N., Atl. and Live Oak Gty. Tr. Co. and N. City, N. Y.; Atlantic N., Jacksonville; 1st N., Miami Cent. Han. Bk. & Tr., N. Y.; Atlantic N., Jacksonville.
Kissimmee 3379 Ocoola H13	First National Bank Jun'38Stmt 63-453 ▲d@1\$'26	C. H. McNulty	W. C. Carter	U. S. Chapman	Rhea W. Pherigo	65	6	9	421		501	175	92	45	142	47	Chase N., N. Y.; Am. N., Winter Haven.
Lake Alfred 791 Polk H16	American Bank Jun'38Stmt 63-508 (Member Winter Haven Clearing House, Winter Farmers & Dealers Bank)	F. P. Goodman	A. G. Hancock	Otis F. Marshall	F. J. Norman	25	9	2	144		180	136	31		7	6	Cent. Han., N. Y.; Atlantic N., Jacksonville.
Lake Butler 928 Union C13	Farmers & Dealers Bank Jun'38Stmt 63-236 ▲d@1\$'11	J. W. Townsend	T. M. Riberd	T. M. Riberd	Vida Dekle	40	2	9	155		206	78	15	13	74	26	Cent. Han., N. Y.; Atlantic N., Jacksonville.
Lake City 4738 Columbia C12	COLUMBIA COUNTY BANK Jun'38Stmt 63-64 ▲d@1\$'12	F. P. Cone	R. H. Chapman	L. C. Green	A. B. Calhoun	50	12	10	386		483	220	47	70	104	42	Chase N., N. Y.; 1st N., Chi.; Citiz. & Sou. N., Atl.; Atlantic N., Jacksonville.
" " "	First Nat'l Bank Jun'38Stmt 63-63 ▲d@1\$'05	Fred H. Young	Mrs. Sadie Y. Sheffield	E. M. Miles		50	50	63	578	\$ 3	744	107	235	163	147	92	Gty. Tr. Co., N. Y.; Atlantic N., Jacksonville; Citiz. & Sou. N., Atl.
" " "	State Exchange Bank Jun'38Stmt 63-62 ▲d@1\$'04	Max M. Brown	Earl Haltiwanger	G. A. Summerall		50	8	9	340		407	99		54	212	42	Chase N., N. Y.; 1st N., Atl.; Fla. N., Jacksonville.
Lakeland 21,017 Polk I15	FLORIDA NATIONAL BANK AT LAKELAND Jun'38Stmt 63-496 ▲d@1\$'29	J. N. Greening	Harold S. Day	W. C. Ford, Jr.	R. B. Miller	100	100	71	1,522		1,793	531	384	335	490	53	Cent. Han. Bk. & Tr. Co., N. Y.; Fla. N., Jacksonville; 1st N., Phil.
" " "	PEOPLES SAVINGS BANK Jun'38Stmt 63-509 ▲d@1\$'31	C. V. McClurg	Jennie S. Hart	W. H. Klem	L. H. Terry	150	200	65	2,743		3,158	1,122	444	757	833	2	Chase N., N. Y.; Ex. N., Tampa; Atlantic N., Jacksonville; Citiz. & Sou. N., Atl.
Lake Wales 4388 Polk I 17	LAKE WALES STATE BANK Jun'38Stmt 63-306 ▲d@1\$'15	E. C. Stuart	B. K. Bullard	W. H. Green, Jr.	S. L. Story	75	75	91	1,233		1,474	848	170	203	238	15	Irv., Tr. Co., N. Y.; Ex. N., Tampa; Atlantic N., Jacksonville; Phil. N., Phil.

For Credit Information — **THE EXCHANGE NATIONAL BANK** of Tampa — For Prompt Collections
TAMPA, FLORIDA

Table with columns: TOWN AND COUNTY, Bank Name, President, Vice-President, Cashier, Ass't Cashier, LIABILITIES (Capital, Surplus, Und. Prof. and Reserves, Deposits, Other Liabilities, Totals), RESOURCES (Cash, U.S. Gov. Securities, Other Securities, Loans & Discounts, Other Resources), and PRINCIPAL CORRESPONDENTS.

(Miami continued on next page)

For Credit Information — THE EXCHANGE NATIONAL BANK of Tampa — For Prompt Collections TAMPA, FLORIDA

Miami—Selected List—Investment Dealers

TOWN AND COUNTY. ▲County Seats. Fed. Res. Dist No.6 Jacksonville Br.	Mem. A. B. A. New State Priv. Mem. State B. Ass'n. [Etab. Fed. Res. Depts: T-Trust B-Bond d-Safe Deposit © Savings ▲FDIC	PRESIDENT.	VICE-PRESIDENT.	CASHIER.	ASS'T CASHIER.	LIABILITIES. (In Thousands of Dollars)					RESOURCES.					PRINCIPAL CORRESPONDENTS.
						Capital	Surplus	Und. Prof. and or Reserves	Deposits	Other Liabilities	Totals	Cash, Ex. & Due from Bks	U.S. Gov. Securities	Other Securities	Loans & Dis-counts	

CORRIGAN, MILLER & COMPANY

INCORPORATED
MUNICIPAL BONDS

Ingraham Building MIAMI, FLORIDA

TEL. 3-2137 & LD 52
A. T. & T. Tele. MMI 80 and

Active Markets on All Florida Bonds.

Miami 127,600 (Continued)	J. S. BACHE & CO. (229 N. E. 1st St.)	Members of Principal Stock Exchanges. Florida Municipal Bonds BOUGHT—SOLD—QUOTED. Telephone 2-84 73. Teletype MMI-292.	F. X. JAMES O'BRIEN. Manager												J. S. Bache & Co., N. Y.
" " "	ROBERT H. COOK, INC. (748 Ingraham Bldg.)														
" " "	NATIONAL TITLE INSURANCE COMPANY (203 Huntington Bldg.)	A. W. HOOVER --- JOE M. PHILLIPS --- W. L. RANDOL ---		\$ 250											1st N. and Fla. N. Bk. & Tr. Co., Miami
" " "	NUVEEN, JOHN & CO. '98 (130 Shoreland Arcade)	JOHN NUVEEN, JR. as. F. A. GROSSER, Tre. JR. Resident Mgr. WILLIAM ATWILL, JR.							Branch of Chicago.						1st N., Amer. N., and Cont. Ill. N. Bk. & Tr. Co., Chi.; Gty. Tr. Co. and Mnfrs. Tr. Co., N. Y.
" " "	SOUTH ATLANTIC MORTGAGE COMPANY Incorporated (110 N. E. 1st St.) '28	P. G. DUSENBURY --- THOMAS B. HAMILTON --- H. E. VAUGHAN, Sec. and Tr.							Capital \$100,000.00 INDIVIDUAL FIDUCIARY INVESTMENT TRUSTS FLO RIDA MUNICIPAL BONDS F. H. AMO RTG AGES						1st N. and Fla. N. Bk. & Tr. Co., Miami; Mtie. N. Bank of Miami Beach, Miami Beach.

Number under Name of Bank is the Transit Number given to each bank in U. S. exclusively by The Rand-McNally Bankers' Directory, under the authority of The American Bankers Ass'n.

FLORIDA—Continued

Non-Bank Towns with Nearest Banking Point (Indexed Acces.). Lawyers, Laws (indexed) in back of this volume. For Interest Rates, Holidays, etc., see Laws.

Miami Beach 13330 Dade 024	*MERCANTILE NATIONAL BANK OF MIAMI BEACH Jun'38Stmt 63-398 Ad@T'33	J. L. OWEN, Ch. of Bd. and Pres. MARCIE LIBERMAN -- EDW. MERCER, V. P., Cash. and Sec. J. W. O'HARA JOHN GIER	\$ 100 \$ 200 \$ 106 \$ 2,781 \$ 10 \$ 3,197 \$ 1,852 \$ 678 \$ 114 \$ 526 \$ 27	Chem. Bk. & Tr. Co. and Irv. Tr., N. Y.; 1st N., Miami; Atlantic N., Jacksonville.
" " "	*MIAMI BEACH FIRST NATIONAL BANK Jun'38Stmt 63-360 Ad@T'21 (*Member Greater Miami Clearing Assn., Miami, Fla.)	F. LOWRY WALL --- T. J. PANCOAST --- C. H. ALCOCK, Cash. and Tr. Of. F. SMATHERS, JR., A. Tr. Of. H. H. COLBERTSON E. R. SMITH E. E. STOCKWILL C. L. LOHR	300 400 172 12,002 12,874 3,518 7,043 575 1,556 182	N. City, Bkrs. Tr., Chem. Bk. & Tr., Mnfrs. Tr., Irv. Tr. and Chase N., N. Y.; Cont. Ill. N. and 1st N., Chi.; Atl. N., Jacksonville; Riggs N., Wash.; N. Shaw, Bos.; Phil. N., Phil.; 1st N., Cin., Minpls. and St. L.; 1st N. and Mellon N., Pitt.
" " "	J. S. BACHE & CO. (23rd St. & Collins Ave.)	BEN RICHARD, Mgr.		J. S. Bache & Co., N. Y.

For Credit Information — **THE EXCHANGE NATIONAL BANK** of Tampa — For Prompt Collections
TAMPA, FLORIDA

Number under Name of Bank is the Transit Number given to each bank in U. S. exclusively by The Rand-McNally Bankers' Directory, under the authority of The American Bankers Ass'n.

FLORIDA—Continued

Non-Bank Towns with Nearest Banking Point (Indexed Access.), Lawyers, Laws (Indexed) in back of this volume. For Interest Rates, Holidays, etc., see Laws.

TOWN AND COUNTY. ▲County Seats. Fed. Res. Dist. No. Jacksonville Br.	●Mem. A. B. A. †New §State †Priv. †Mem. State B. Ass'n. †Estab. ◆Fed. Res. Depts: T-Trust B-Bond d-Safe Deposit ©Savings ▲FDIC	PRESIDENT.	VICE-PRESIDENT.	CASHIER.	ASS'T CASHIER.	LIABILITIES. (In Thousands of Dollars)					RESOURCES.					PRINCIPAL CORRESPONDENTS.	
						Capital	Surplus	Und. Prof. and or Reserves	Deposits	Other Liabilities	Totals	Cash, Ex. & Due from Bks	U. S. Gov. Securities	Other Securities	Loans & Discounts		Other Resources
Miami Springs 443 Dade N23	FIRST STATE BANK IN MIAMI SPRINGS Jun'38Stmt 63-412 ▲d@T'25 (Member Greater Miami Clearing Assn., Miami, Fla.)	H. SAYRE WHEELER	W. J. McLEOD. <i>Ezec. V. P.</i> J. J. MURPHY	A. H. BRANNON	R. D. LANG	\$ 50	\$ 50	\$ 14	\$ 569		\$ 683	\$ 191		\$ 304	\$ 167	\$ 21	Cent. Han. Bk. & Tr. Co., N. Y.; Fla. N., Jacksonville; Fla. N. Bk. & Tr. Co., Miami.
Milton 1537 Santa Rosa M3	First National Bk. in Milton Jun'38Stmt 63-136 ▲d@T'34	S. N. Cox	Oliver Jernagan, Jr.	P. M. Caro		36 Pf. 14	16	7	392		465	144	\$ 146	55	99	21	N. City, N. Y.; Am. N., Pensacola.
Monticello 2042 Jefferson B 7	Farmers & Merch. Bank Jun'38Stmt 63-111 ▲d@T'07	S. D. Clarke	T. G. Bishop	J. G. Anderson	T. L. Clarke	25	25	38	870	\$ 1	959	661	20	72	183	23	Gty. Tr. Co., N. Y.; Atlantic N., Jacksonville; Citiz. & Sou. N., Savan.
Mount Dora 2122 Lake F17	First National Bank Jun'38Stmt 63-431 ▲d@T'27	Geo. J. White, <i>Ch. of Bd. and Pres.</i>	L. R. Heim Alfred Rehbaum	J. M. McCown	H. L. Banks	100	41	19	603		763	324	108	44	206	81	Chase N., N. Y.; Fla. N., Jacksonville; 1st N., Atl.
Mulberry 1774 Polk I15	Bank of Mulberry ▲d@T'07 Jun'38Stmt 63-185	L. N. Pipkin, <i>Ch. of Bd. and Pres.</i>	S. E. Gibson	A. D. Denham	Luther N. Pipkin	25	5	7	193		230	49	19	87	63	12	Chase N., N. Y.; Ex. N., Tampa.
Newberry 778 Alachua D12	Bank of Newberry Jun'38Stmt 63-186 ▲@T'06	W. H. Tucker	F. P. Philpot	T. D. Roland	A. G. Getzen	15	6	4	118		143	41	10	5	70	17	Chase N., N. Y.; Fla. N., Jacksonville.
New Smyrna Beach 4770 Volusia F19	Bank of New Smyrna Jun'38Stmt 63-524 ▲d@T'36	C. H. McNulty, <i>Ch. of Bd. and Pres.</i>	John R. DeBerry	John R. DeBerry	Norman R. Berry	25	20	3	437		485	112	68	73	221	11	Chase N., N. Y.; Atl. N., Jacksv.
Ocala 8110 Marion E14	THE COMMERCIAL BK. AND TRUST CO. Jun'38Stmt 63-72 ▲dB@T'10	W. E. ELLIS J. H. THERRELL, <i>Ch.</i> Send us your Special attention on to B.-L. Drafts.	C. C. LONG, <i>V. Pres. and Tr. Off.</i>	J. A. COLE, <i>Cash. and A. Tr. Off.</i>	SIM DODD	39 Pf. 61	31 <i>Trust</i>	27 <i>Depa</i>	1,110 <i>rtment</i>	3 <i>Resou</i>	1,271 <i>rces ov</i>	412 <i>er \$800</i>	145	353	307	54	Guaranty Tr. Co., N. Y.; Atlantic N., Jacksonville; Citiz. & Sou. N. and Fulton N., Atl.; 5th3d Un. Tr. Co., Ctn.
" " "	FLORIDA NATIONAL BANK AT OCALA Jun'38Stmt 63-73 ▲dB@T'11	ROY V. OTT G. J. AVENT, <i>Ch. of Bd.</i> Careful attention given to collections AFFILIATED WITH FLORIDA NATIONAL BANK OF JACKSONVILLE.	M. G. IZLAR	H. H. HENDERSON	FRANK CHURCHILL	75	70	39	1,267		1,451	306	801	157	147	40	N. City, N. Y.; Fla. N., Jacksonville.
" " "	MUNROE AND CHAMBLISS NATIONAL BANK Jun'38Stmt 63-71 ▲d@T'17	L. P. WILSON L. W. DUVAL, <i>Ch. of Bd.</i> ESTABLISHED 1897. Special attention on all collections.	L. W. DUVAL DE WITT GRIFFIN	R. L. DEWEY, <i>Cash. and A. Tr. Off.</i>	H. R. AGNEW, JR. DE WITT GRIFFIN, <i>Tr. Off.</i>	75 Pf. 50	32	21	1,622	4	1,804	910	219	227	397	51	Chase N. and Cent. Han. Bk. & Tr., N. Y.; Atl. N. and Barnett N., Jacksonville; 1st N., Atl.
Orlando 30,481 Orange G18	CENTRAL TITLE & TRUST CO. Jun'38Stmt T'18'28	JOHN G. BAKER	A. M. ROBINSON	ROBERT S. CARR, <i>Tr.</i>	R. B. GRIFFITH, <i>Sec. and Tr. Off.</i>	100	50	19		1	170	2	12	45	6	105	

WE FURNISH ANY TITLE SERVICE AND ACT IN ANY TRUST CAPACITY

ABSTRACTS TITLE INSURANCE TRUST DEPARTMENT

Representative of Lawyers Title Insurance Corp. of Richmond, Va.

For Credit Information — **THE EXCHANGE NATIONAL BANK** of Tampa — For Prompt Collections
TAMPA, FLORIDA

(Orlando continued on following page)

Number under Name of Bank is the Transit Number given to each bank in U. S. exclusively by The Rand-McNally Bankers' Directory, under the authority of The American Bankers Ass'n.

FLORIDA—Continued

Non-Bank Towns with Nearest Banking Point (Indexed Acces.), Lawyers, Laws (Indexed) in back of this volume. For Interest Rates, Holidays, etc., see Laws.

TOWN AND COUNTY. County Seats. Fed. Res. Dist. No. 6 Jacksonville Br.	Mem. A. B. A. New State Priv. Mem. State B. Ass'n. [Estab. Fed. Res. Depts: T-Trust B-Bond d-Safe Deposit © Savings ▲ FDIC	PRESIDENT.	VICE-PRESIDENT.	CASHIER.	ASST CASHIER.	LIABILITIES. (In Thousands of Dollars)					RESOURCES.					PRINCIPAL CORRESPONDENTS.	
						Capital	Surplus	Und.Prof. and or Reserves	Deposits	Other Liabilities	Totals	Cash, Ex. & Due from Bks	U.S. Gov. Securities	Other Securities	Loans & Discounts		Other Resources
•Orlando.....30,481 (Continued)	FIRST NATIONAL BANK AT ORLANDO Jun'38Stmt 63-215 Ad@T:34	LINTON E. ALLEN W. T. BLAND, Ch. of Bd.	W. J. CAPEHART H. P. LANGFORD, V. P. and Tr. Off.	W. J. CAPEHART	E. E. LEGGETT A. G. TOOLE	\$ 120 Pf. 68	\$ 150	\$ 144	\$ 4,768	-----	\$ 5,250	\$ 2,175	\$ 1,591	\$ 300	\$ 1,173	\$ 11	Gty. Tr. Co. and Chase N., N. Y.; 1st N., Chi.; Atl. N., Jacksonville; Ex. N., Tampa; Corn. Ex. N. Bk. & Tr. Co., Phila.
" " " "	FLORIDA BANK AT ORLANDO 63-502 Ad@T:20 Jun'38Stmt	N. A. BAKER	J. A. BLACK	ROY H. GIBBS	N. E. CARMICHAEL	100	170	44	5,215	\$ 9	5,538	1,812	2,096	350	1,205	75	Cent. Han. Bk. & Tr., Mnfrs. Tr., and Chase N., N. Y.; Cent. Ill. N. Bk. & Tr., Chi.; Fla. N., Jacksonville; Phil. N., Phil.; 1st N. and Tr. Co., of Georgia, Atl.; 1st N., Tampa; Fla. N. Bk. & Tr. Co., Miami.
Pahokee.....3421 Palm Beach L22	Bank of Pahokee. Ad@T:22 Jun'38Stmt 63-867	H. M. McIntosh	J. W. Crews	Rupert Mock	E. F. McIlwain	40	20	26	884	-----	970	554	100	139	169	8	Cent. Han. Bk. & Tr., N. Y.; Cent. Ill. N., Chi.; Florida N., Jacksonville.
•Palatka.....6543 Putnam D 17	PALATKA ATLANTIC NATIONAL BANK Jun'38Stmt 63-489 Ad@T:28	{ H. C. RICHARD L. B. BUSH. Exec. V. P. A. V. P. Affiliated with	G. W. FRAZIER KENNETH MILNE. A. V. P.	B. T. BRYAN	L. B. BUSH, Tr. Off.	100	37	26	1,407	-----	1,570	652	525	118	229	46	Gty. Tr. Co., N. Y.; Atlantic N., Jacksonville.
Palm Beach.....1836 Palm Beach L 24	First National Bank in Palm Beach...63-483 Ad@T:27 Jun'38Stmt	Wiley R. Reynolds B. H. Kroger, Ch.	Bert C. Teed C. K. Fuller, V. P. and Tr. Off.	R. E. Conn, Cash and A. Tr. Off. H. V. Emerine, Aud.	H. R. Hitchcock C. E. Morehouse, Mgr. Personal Ln. Dept. C. L. Nelson, Mgr. Travel Bureau	200	600	243	7,216	-----	8,259	2,123	3,141	1,724	1,052	219	1st N., Cent. Han., N. City, Chase N., Mnfrs. Tr. and Gty. Tr., N. Y.; Am. N. and Cent. Ill. N., Chi.; Fla. N., Jacksonville and Miami; N. Bk. of Det., Det.; Mellon N., Pitt.
•Panama City 8701 Bay O 9	Bay National Bank.....▲T:35 Jun'38Stmt 63-520	J. L. McFarlin, Jr.	W. J. Cook T. H. Gainer	R. R. Morris	-----	50	15	7	357	-----	429	119	45	172	90	3	Cent. Han. Bk. & Tr., N. Y.; Am. N. Bk. & Tr., Mobile; Atlantic N., Jacksonville.
" " " "	COMMERCIAL BANK IN PANAMA CITY. Ad@T:26 Jun'38Stmt 63-464	H. G. Fannin	E. A. Gardner	E. A. Gardner	B. McReynolds F. E. LeGallee	Pf. 50	50	41	1,069	-----	1,260	237	177	293	534	19	Chase N., N. Y.; Am. N. Bk. & Tr., Mobile; Barnett N., Jacksonville; Tr. Co. of Ga., Atl.
•Pensacola.....30,826 Escambia N 3	*AMERICAN NATIONAL BK. Jun'38Stmt 63-86 Ad@T:1900	{ E. R. MALONE, Ch. of Bd. and Pres. C. W. LAMAR B. L. and other department, Our direct comm prompt and efficient service.	J. W. MALONE C. W. LAMAR mercantile drafts under supervision of an officer of Alabama and West Florida insure efficient service.	J. W. ANDREWS	J. F. QUINA O. M. BROWN lenced collection the Bank. st Florida insure	400	400	56	5,219	9	6,084	2,909	561	650	1,732	232	Chase N. and Cent. Han. Bk. & Tr. Co., N. Y.; Cent. Ill. N. Bk. & Tr. Co., Chi.
" " " "	*Citizens & Peoples National Bank63-85 Ad@T:11 Jun'38Stmt	J. S. Reese	G. W. Reese, Exec. V. P. and Tr. Off. C. W. Parker E. R. Malone G. H. Malone Ch. of Bd. Oliver Jernagan, Jr.	J. S. Leonard	E. D. Bowersox J. W. Gingles	200	129	44	3,330	8	3,711	1,414	914	643	624	116	Cent. Han. Bk. & Tr., Chase N., and N. City, N. Y.; 1st N., Chi.; Whitney N., N. O.
" " " "	*First Bank & Trust Co. Jun'38Stmt 63-40 Ad@T:1314	J. W. Malone E. R. Malone, Ch. of Bd.	F. M. Turner, Jr., Cash, and Sec. William Malone, V. P. and Tr. Off. J. W. Andrews, Sec.	-----	-----	100	28	13	1,222	-----	1,363	443	146	213	539	22	Cent. Han. Bk. & Tr., N. Y.; 1st N., Atlanta; Atlantic N., Jacksonville; Hib. N., N. O.
" " " "	Pensacola Clearing House (Member indicated by a *)	G. W. Reese, Ch.	-----	-----	-----	(See page 67-68-69 for Deposits by Cities, or Number of States etc.)	-----	-----	-----	-----	National, State and Private Banks, Total	-----	-----	-----	-----	-----	-----
•Perry.....2400 Taylor C 8	Perry Banking Co. Jun'38Stmt 63-131 Ad@T:307	J. H. Scales	J. C. O'Rourke	Mabel P. Adams	B. R. Fisher	Pf. 25	50	5	9	661	750	350	24	106	237	33	N. City, N. Y.; Fla. N., Jacksonville; Citiz. & Sou. N., Atl.
Plant City.....7094 Hillsborough I 15	HILLSBORO STATE BANK Jun'38Stmt 63-98 Ad@T:302	{ M. E. MOODY G. T. YOUNG. Ch. of Bd. Special attention given all items entrusted to us. "The Old Reliable."	-----	T. E. MOODY	A. B. BORING	100	100	36	1,544	-----	1,780	693	271	355	341	120	Guaranty Tr. Co., N. Y.; Ex. N., Tampa; Atlantic N., Jacksonville.

For Credit Information — **THE EXCHANGE NATIONAL BANK of Tampa** — For Prompt Collections
TAMPA, FLORIDA

TOWN AND COUNTY. County Seats. Fed. Res. Dist. No. 6 Jacksonville Br.	Mem. A. B. A. New State Priv. Mem. State B. Ass'n. [Estab. Fed. Res. Depts. Trust B-Bond d-Safe Deposit Savings AFDIC	PRESIDENT.	VICE-PRESIDENT.	CASHIER.	ASS'T CASHIER.	LIABILITIES. (In Thousands of Dollars)					RESOURCES.					PRINCIPAL CORRESPONDENTS.	
						Capital	Surplus	Und.Prof. and or Reserves	Deposits	Other Liabilities	Totals	Cash, Ex. & Due from Bks	U.S. Gov. Securities	Other Securities	Loans & Discounts		Other Resources
Pompano 2309 Broward M24	Farmers Bank 34 Jun'38Stmt 63-516	W. L. Kester		C. O. Stubbs		\$ 25	\$ 18	\$ 3	\$ 308		\$ 354	\$ 283	\$ 4	\$ 26	\$ 36	\$ 5	Chase N., N. Y.; Atl. N., Jacksonville; Broward Bk. & Tr., Ft. Lauderdale.
Punta Gorda 1578 Charlotte L15	PUNTA GORDA STATE BANK Jun'38Stmt 63-191 Ad@15'17	W. L. Koon, Ch. of Bd. and Pres.	W. R. DeLoach	W. R. DeLoach	Mrs. Grace L. Dewey	25	5	2	185		217	87	43	7	76	4	Chase N., N. Y.; Fla. N., Jacksonville; 1st N., Atl.
Quincy 4064 Gadsden B4	CITIZENS BANK & TRUST CO. Jun'38Stmt 63-434 Ad@15'25	S. W. ANDERSON	J. E. GRAVES	P. G. DAVIS, Cash. and Tr. Off.		100	49	15	494		658	185	17	155	278	23	Chase N., N. Y.; Fla. N. and Barnett N., Jacksonville; 1st N., Atl.; Hibernia N., New Orleans; Mtle.-Com. Bk. & Tr. Co., St. L.
"	QUINCY STATE BANK Jun'38Stmt 63-88 Ad@15'89	MARK W. MUNROE	M. B. BATES	N. B. JORDAN	L. D. McMILLAN	100	300	268	1,424		2,092	963	64	60	1,005		Chase N., N. Y.; Atlantic N. and Barnett N., Jacksonville.
River Junction 2563 Gadsden B2	Gadsden County State Bank Jun'38Stmt 63-193 Ad@15'07	E. H. Boykin, Ch. of Bd. and Pres.	M. Morgan	G. W. Hartley, Acting	B. H. Boykin	15	15	13	249		292	110	22	15	127	18	Chase N., N. Y.; Fla. N. and Atl. N., Jacksonville; Am. N., Pensacola; Citiz. Bk. & Tr., Quincy.
St. Augustine 10,418 St. Johns D18	EXCHANGE BANK Jun'38Stmt 63-53 Ad@15'34 Morris Plan Savings Bank '30	H. E. WOLFE	J. B. DODD	S. H. MARSH	EARL J. HOEY	50	25	8	1,070		1,153	275	367	193	298	20	Chase N., N. Y.; Fla. N. and Atl. N., Jacksonville; Citiz. & Sou. N. and 1st N., Atl.; Am. N., Nash.
"	ST. AUGUSTINE NATIONAL BANK Jun'38Stmt 63-55 Ad@15'19 Citizens State Bank Jun'38Stmt 63-479 Ad@15'26	G. S. L'ENGLE	F. F. HARROLD, V. P. and Tr. Off.	X. L. PELLIGER, J. L. CENTER, JR., A. Tr. Off.	H. A. MEITIN	100 Pf.100		80	1,863		2,143	528	571	389	553	102	Chem. Bk. & Tr. and Chase N., N. Y.; Barnett N., Jacksonville.
St. Cloud 1972 Osceola H18	Florida National Bank at St. Petersburg Jun'38Stmt 63-507	C. D. Dyal	J. W. Cordell	E. B. Reese, Barr Rimer, A. C.	J. H. Green, B. P. Teasley	200	225	47	6,254		6,726	2,193	3,208	172	1,072	81	Irr. Tr., N. Y.; Atl. N. and Fla. N., Jacksonville; 1st N., Orlando.
St. Petersburg 40,856 Pinellas I 12	The Southern National Bank Jun'38Stmt 63-529 Ad@15'36	B. F. Britts	Sam H. Mann, N. W. Upham	M. G. Irwin	W. L. Carmack, Jr.	200	40	19	1,758		2,017	898	103	665	346	5	1st N. and Cent. Han. Bk. & Tr., N. Y.; Fla. N., Jacksonville; Phil. N., Phil.; N. City, Clev. N. City, N. Y.; Cont. Ill. N. Bk. & Tr. Co., Chi.; Barnett N., Jacksonville.
"	UNION TRUST COMPANY Jun'38Stmt 63-446 Ad@15'26	W. W. McEACHERN, C. E. LOWE, Ch. of Bd. W. L. WATSON	G. R. I. BROWN, V. P. and Tr. Off.	J. E. BRYAN, V. P. and Cash.	R. M. PETRICK, S. R. THOMSON	150 Pf.150	160	26	5,156		5,642	2,430	846	414	1,770	182	Chase National Bank, New York Chem. Bk. & Tr. Co., New York First National Bank, Chicago Atlantic National Bank, Jacksonville Citizens & Southern National Bank, Atlanta First National Bank, Tampa Second National Bank, Boston
"	ED. C. WRIGHT & CO. (1st Ave. and 3rd St.)	ED. C. WRIGHT	HARRISON HOPPER, ALBERT ROBERTS, JR.	ED. C. WRIGHT, Tr.	R. B. KIRBY, Sec., L. E. BYMASTER, A. Sec.												
		Florida Municipal Bonds. COUNTY—CITY—SCHOOL—DRAINAGE.															

For Credit Information — **THE EXCHANGE NATIONAL BANK of Tampa** — For Prompt Collections
TAMPA, FLORIDA

Number under Name of Bank is the Transit Number given to each bank in U. S. exclusively by The Rand-McNally Bankers' Directory, under the authority of The American Bankers Ass'n.

FLORIDA—Continued

Non-Bank Towns with Nearest Banking Point (Indexed Access.), Lawyers, Laws (Indexed) in back of this volume. For Interest Rates, Holidays, etc., see Laws.

TOWN AND COUNTY. County Seats. Fed. Res. Dist. No. 6 Jacksonville Br.	Mem. A. B. A. New State Priv. Mem. State B. Ass'n. [Etab. Fed. Res. Depts. Trust B-Bond d-Safe Deposit Savings FDIC	PRESIDENT.	VICE-PRESIDENT.	CASHIER.	ASS'T CASHIER.	LIABILITIES. (In Thousands of Dollars)					RESOURCES.					PRINCIPAL CORRESPONDENTS.	
						Capital	Surplus	Und. Prof. and or Reserves	Deposits	Other Liabilities	Totals	Cash, Ex. & Due from Bks	U.S. Gov. Securities	Other Securities	Loans & Discounts		Other Resources
Sanford 10,903 Seminole 18	SANFORD ATLANTIC NATIONAL BANK Jun'38Stmt 63-485	S. O. SHINHOLSER	J. L. INGLEY, Exec. G. W. FRAZIER	A. L. BETTS	A. F. COLLUM	\$ 100	\$ 53	\$ 27	\$ 1,789		\$ 1,969	\$ 681	\$ 744	\$ 206	\$ 277	\$ 61	Gty. Tr. Co., N. Y.; Atlantic N., Jacksonville.
Sarasota 9,802 Sarasota J13	Palmer National Bank & Trust Co. Jun'38Stmt 63-495	B. W. Powell Honore Palmer, Ch. of Bd.	H. W. Whitman	H. W. Whitman	D. S. Mackintosh A. H. Bayless	100	100	124	2,215		2,539	477	529	785	745	3	Com'l N. Bk. & Tr. Co., N. Y.; Cont. Ill. N. and 1st N., Chi.; Atl. N., Jacksv.
Sebring 3,194 Highlands J18	TROPICAL STATE BANK Jun'38Stmt 63-421	W. J. Kelly	R. O. Turner B. F. Williams	B. F. Williams	E. O. McAlister	25	15	4	493		537	154	115	158	98	12	Chem. Bk. & Tr., N. Y.; Barnett N., Jacksonville; Ex. N., Tampa.
Starke 1,317 Bradford D 14	Florida Bank at Starke Jun'38Stmt 63-532	Roger L. Main, Ch. of Bd. and Pres.	P. A. Brinson	W. B. Sewell, V. P. and Cash.	S. L. Peek, Jr.	25	10	5	304		344	163	3	127	39	12	Mnfrs. Tr. Co., N. Y.; Fla. N., Jacksonville.
Stuart 2,070 Martin K 23	Citizens Bank Jun'38Stmt 63-515	J. H. Reardon, Ch. of Bd. and Pres.		D. S. Hudson		15	25	2	419		461	189	114	80	77	1	Gty. Tr. Co., N. Y.; Atlantic N., Jacksonville.
Tallahassee 11,725 Leon B 5	CAPITAL CITY BK. Jun'38Stmt 63-68	O. C. COLLINS S. E. TEAGUE, Ch. of Bd.	MRS. F. W. SMITH A. F. PHILIPS	F. N. LOWRY	C. L. JOHNSON J. Y. HUMPHRESS GODFREY SMITH	50	100	63	2,297		2,510	1,043	547	374	489	57	Chase N., N. Y.; Atlantic N., Barnett N., and Fla. N., Jacksonville; 1st N., Atl.; Fifth Third Union Tr. Co., Cin.
"	LEWIS STATE BK. Jun'38Stmt 63-66	GEORGE E. LEWIS	G. L. HENDERSON	P. B. McDOUGALL	W. B. MOORE, JR. B. C. LEWIS GEORGE LEWIS II W. D. HENDERSON	100	100	155	3,653		4,008	1,497	945	675	718	173	N. City and Chase N., N. Y.; 1st N., Chi.; Citiz. & Sou. N., Atl.; Phil. N., and 1st N., Phil.; Atlantic N. and Barnett N., Jacksonville.
"	Morris Plan Savings Bank			J. S. Ritchie, Agent													(Branch of Morris Plan Savings Bank, Jacksonville, Fla.)
Tampa 100,151 Hillsborough I 13	*The Broadway National Bank of Tampa Jun'38Stmt 63-271 (1702 E. Broadway) *Columbia Bank of Ybor City Jun'38Stmt 63-301 (2019 E. Broadway)	V. H. Northcutt C. A. Munroe, Ch. H. T. Lykes, V. Ch.	E. P. Taliaferro	Jules I. Griffin, V. P. and Cash.	Roy Cotarelo	100	25	11	814		950	442	248	78	137	45	Chase N., N. Y.; 1st N., Tampa; Atlantic N., Jacksonville.
"	"	J. A. Griffin	G. E. Simpson, Act. Simon A. Grimaldi H. N. Sandler	R. M. McKinney	John Lazzara	100	42	3	735		880	334	233	148	125	40	Cent. Han. Bk. & Tr. Co., N. Y.
"	*THE EXCHANGE NATIONAL BANK OF TAMPA Jun'38Stmt 63-27 (601-3 Franklin)	J. A. GRIFFIN A. C. GLEWIS, Ch. of Bd.	C. C. WHITAKER P. O. KNIGHT, JR. JOHN O. PERRY GEO. B. HOWELL, V. P. and Tr. Off.	T. G. MIXSON JNO. W. BRYAN, A. Tr. Off.	F. O. ANDERSON, A. C. and Compt. G. R. GRIEFIN W. C. LUNDEN, Mgr. Credit Dept.	1,250	400	95	14,182	\$ 25	15,952	5,834	4,459	1,896	3,169	594	1st N., Chase N., N. City, Mnfrs. Tr. and Bkrs. Tr., N. Y.; Cont. Ill. N. Bk. & Tr., Chi.; Phil. N., Phil.; N. Shaw., Bos.; 1st N., St. L.; 1st N., Atl.; Barnett N., Atlantic N., and Fla. N., Jacksonville; Mellon N., Pitts.; 1st N., Balt.; Citiz. & Sou. N., Savan.
"	*FIRST NATIONAL BANK Jun'38Stmt 63-26 (416 Franklin)	E. P. TALIAFERRO R. J. BINNICKER, Ch. of Bd.	V. H. NORTHCUTT R. A. LIGGETT H. T. LYKES R. W. MASTERS R. J. McMASTER, A. V. P. C. B. GALLOWAY, A. V. P.	E. C. SCHOEN	S. L. MATHEWS J. H. BOUSHALL, Tr. Off. V. EHRLICHER, A. Tr. Off.	1,000 Pf. 300	700	347	15,311	1	17,659	5,849	4,349	2,335	3,816	1,310	Chem. Bk. & Tr. Co., Irv. Tr. Co., and Bkrs. Tr. Co., N. Y.; 1st N., Chi.; Phil. N., Phil.; 1st N., Bos.; Riggs N., Wash., D. C.; Citiz. & Sou. N. Bk. and 1st N., Atl.; Atlantic N., Barnett N., and Fla. N., Jacksonville; Bk. of Am. N. Tr. & Sav., San F.
Depository of the U. S., State of Florida, County of Hillsboro, and City of Tampa. Send us your cash items and collections on Tampa and South Florida.						<p style="text-align: center;">Tampa and South Florida Collections receive our prompt attention and will be remitted for on day of payment at lowest rates.</p> <p style="text-align: center;">OLDEST BANK IN SOUTH FLORIDA. Special Attention Given Collections. Remittance made Same Day of Payment.</p>											
Member Federal Deposit Insurance Corporation																	

(Tampa continued on following page)

TOWN AND COUNTY. County Seats. Fed. Res. Dist. No.6 Jacksonville Br.	Mem. A. B. A. 70 New State Bank Mem. State B. Ass'n. (Estab. Fed. Res. Depts. T-Trust B-Bond d-Safe Deposit Savings FDIC	PRESIDENT.	VICE-PRESIDENT.	CASHIER.	ASS'T CASHIER.	LIABILITIES. (In Thousands of Dollars)						RESOURCES.					PRINCIPAL CORRESPONDENTS.
						Capital	Surplus	Und. Prof. and or Reserves	Deposits	Other Liabilities	Totals	Cash, Ex. & Due from Bks	U.S. Gov. Securities	Other Securities	Loans & Dis-counts	Other Re-sources	
Tampa 100.151 (Continued)	*First Savings & Tr. Co. Jun'38Stmt 63-32 ▲d@*14 (512 Franklin)	A. C. Clewis.....	Geo. B. Howell.....	L. D. Smith, Tr. A. C. Clewis, Jr., A. Sec.	H. S. Prince, Sec. and Trust Off.	\$ 500	\$ 125	\$ 30	\$ 1,679	-----	\$ 2,334	\$ 429	\$ 351	\$ 567	\$ 863	\$ 124	Guaranty Tr. Co., N. Y.; 1st N., and Ex. N., Tampa.
"	*International Bank Jun'38Stmt 63-469 ▲d@*126	A. Massari, Ch. of Bd. and Pres.	Frank Massari..... A. F. Massari	I. F. Massari	L. G. Chiaramonte	100	24	6	600	-----	730	188	79	240	148	75	Chase N. and Banco di Napoli Tr. Co., N. Y.; 1st N. and Ex. N., Tampa.
"	The Morris Plan Bank of Tampa 63-406 ▲d@*17 Jun'38Stmt (310 Madison St.) Tampa Clearing House (Members indicated by a*)	G. D. Curtis.....	Abe Maas..... O. A. Ayala	LeBron Kinchley, V. P., Sec. and Tr.	-----	150	20	20	181	\$ 25	396	129	8	-----	252	7	1st N. and Ex. N., Tampa.
"	D. E. ARRIES & COMPANY (415 Tampa St.)	E. C. Schoen.....	F. Otto Anderson	H. S. Prince, Mgr., Sec. and Tr.	-----	(See pa Depo	ges 67- sits by	68-69 f or Num	ber of etc.)	-----	Nation al, Stat	e and	Private	Banks,	Total		
KUHN, MORGAN & COMPANY INCORPORATED First National Bank Bldg. Successors to Bond Dept. First National Bank Investment Securities SPECIALIZING IN FLORIDA MUNICIPAL BONDS OLIVER W. KUHN, President KEITH H. MORGAN, Treasurer Teletype TPA 17 Long Distance LD-11																	
"	GLYDE C. PIERCE CORPORATION (Branch of Jacksonville) (1st Natl. Bank Bldg.)	T. S. PIERCE, Resident Manager Investment Securities SPECIALIZING IN FLORIDA MUNICIPALS AND LOCAL SECURITIES Teletype TPA 14 Telephone M-1 441															
Tarpon Springs 5520 Pinellas H12	First National Bank in Tarpon Springs 63-517 ▲d@*34 Jun'38Stmt	G. C. Rankin.....	J. C. McCrocklin, Exec.	Roy C. Gause.....	A. Alisandratos.....	38	5	20	369	23	467	166	31	12	258	-----	Chase N., N. Y.; Ex. N., Tampa.
Tavares 1123 Lake F16	Bank of Tavares 63-276 ▲d@*11 Jun'38Stmt	H. C. Duncan.....	W. J. Rogers..... J. B. Prevatt S. C. Colley	W J Rogers.....	C. E. Strickland.....	25	-----	60	267	-----	352	82	54	22	168	26	Guaranty Tr. Co., N. Y.; Atlantic N., Jackson- ville.
Titusville 2360 Brevard G21	Citizens Bank 63-518 ▲d@*1334 Jun'38Stmt	E. H. Ashcraft.....	O. D. Allbritten.....	W. E. Bowers.....	-----	25	18	5	364	-----	412	134	79	26	167	6	Chem. Bk. & Tr., N. Y.; Fla. N., Jacksonville.
Trenton 677 Gilchrist D11	Farmers & Merchants Bank 63-220 ▲d@*11 Jun'38Stmt	R. C. Lang.....	J. B. Stockman.....	John Choate.....	-----	10	1	2	196	-----	224	93	13	7	82	29	Chase N., N. Y.; Fla. N., Jacksonville.
Umatilla 953 Lake F17	Umatilla State Bank 63-528 ▲d@*137 Jun'38Stmt	John F. Ervin, Ch. of Bd. and Pres.	W. Lee Ashton.....	Oakley Andrews, V. P. and Cash.	O. Atkinson.....	25	5	2	149	1	182	89	4	30	53	6	Chase N., N. Y.; Fla. N., Jacksonville.
Valparaiso 99 Okaloosa N5	Valparaiso State Bank 63-373 ▲d@*122 Jun'38Stmt	J. E. Plew, Ch. of Bd. and Pres.	C. W. Ruckel.....	C. F. Lear.....	-----	18	3	3	131	10	172	43	15	8	93	13	City N. Bk. & Tr. Co., Chi.; 1st Bk. & Tr. Co., Pensacola; Fla. N. B., Jacksonville.
Venice 534 Sarasota K13	Venice-Nokomis Bank 63-435 ▲d@*125 Jun'38Stmt	Fred H. Albee.....	Henri Pauchey..... Stephen Albee	J. T. Blalock.....	A. L. Blalock.....	25	2	2	192	-----	221	72	42	9	90	8	Chase N., N. Y.; Fla. N., Jacksonville; Palmer N. Bk. & Tr. Co., Sarasota. Gty. Tr., N. Y.; 1st N., Chi.; Atlantic N., Jack- sonville; Citiz. & Sou. N., Atl.
Vero Beach 3056 Indian River J22	The Indian River Citrus Bank 63-523 ▲d@*135 Jun'38Stmt	Joe S. Earman.....	A. A. Sullivan.....	A. A. Sullivan.....	Kittie Wharton.....	30	11	1	624	-----	666	395	71	7	181	12	Cent. Han. Bk. & Tr. and Mfrs. Tr., N. Y.; 1st N., Chi. and Tampa.
Wauchula 2705 Hardee J16	Wauchula State Bank 63-492 ▲d@*129 Jun'38Stmt	J. W. Crews, Ch. of Bd. and Pres.	H. M. McIntosh.....	A. L. Ellis.....	John Hiers.....	29	25	30	966	1	1,072	271	189	228	375	9	

For Credit Information — **THE EXCHANGE NATIONAL BANK** of Tampa — For Prompt Collections
TAMPA, FLORIDA

Number under Name of Bank is the Transit Number given to each bank in U. S. exclusively by The Rand-McNally Bankers' Directory, under the authority of The American Bankers Ass'n.

FLORIDA—Continued

Non-Bank Towns with Nearest Banking Point (Indexed Access.), Lawyers, Laws (indexed) in back of this volume. For Interest Rates, Holidays, etc., see Laws.

TOWN AND COUNTY. County Seats. Fed. Res. Dist. No. 6 Jacksonville Br.	Mem. A. B. A. *New State Priv. Mem. State B. Ass'n. (Estab. Fed. Res. Depts. Trust B-Bond d-Safe Deposit Savings FDIC	PRESIDENT.	VICE-PRESIDENT.	CASHIER.	ASS'T CASHIER.	LIABILITIES. (In Thousands of Dollars)					RESOURCES.					PRINCIPAL CORRESPONDENTS.	
						Capital	Surplus	Und.Prof. and or Reserves	Deposits	Other Liabilities	Totals	Cash, Ex. & Due from Bk.	U.S. Gov. Securities	Other Securities	Loans & Discounts		Other Resources
West Palm Beach 27,248 Palm Beach L24	FLORIDA BANK & TRUST CO. AT WEST PALM BEACH Jun'38Stmt 63-533 Ad @ 1:37	GEO. J. AVENT	C. P. COBB, V. P. and Tr. Off.	D. F. GOODELL, V. P. and Cash.	PAULK REEVES	\$ 100	\$ 50	\$ 7	\$ 1,194	-----	\$ 1,351	\$ 211	\$ 465	\$ 135	\$ 522	\$ 18	Chem. Bk. & Tr. and Bkrs. Tr., N. Y.; Fla. N., Jacksonville; Fulton N., Atl.
"	WESTPALMBEACH ATLANTIC NATIONAL BANK Jun'38Stmt 63-491 Ad @ 1:29	G. E. TERRY, E. W. LANE, Ch. A. R. NIELSEN, Vice Ch.	R. E. McNEILL, JR., Exec. V. P. and Tr. Off. L. D. SIMON J. E. JOHNSON, A. V. P.	H. C. SMITH, V. P. and Cash. A. B. RITTENOUR, Tr. Off.	E. S. MILLER J. L. MCKINNEY W. J. McCRANIE, JR., A. Tr. Off.	200	200	68	6,017	-----	6,485	2,235	2,596	295	1,184	175	Chase N., N. City, Cent. Han. Bk. & Trust Co., and Chem. Bk. & Tr. Co., N. Y.; 1st N., Chi.; Atlantic N., Jacksonville; 1st N., Miami.

WEST PALM BEACH—Selected List—INVESTMENT DEALERS

CORRESPONDENTS AND BANK DEPOSITORIES

"	THOMAS M. COOK & COMPANY '32 Incorporated (1415-1418 Harvey Building)	THOMAS M. COOK	J. LEO GLEASON	E. W. JACKSON, Sec. and Treas.													Irv. Tr. Co., N. Y.; 1st N., Tampa; Fla. Bk. & Tr. Co. and West Palm Beach Atlantic N., West Palm Beach.	
		MUNICIPAL BONDS, BOUGHT, SOLD AND TRADED																
		We can make firm bid or quote market price on any Florida Bond.																

FLORIDA—Continued

Wewahitchka 755 Gulf O1	Wewahitchka State Bank Jun'38Stmt 63-474 Ad @ 1:26	Dave Gaskin C. L. Morgan, CA.	Thos. Meriwether	J. H. Kelley		\$ 15	\$ 12	\$ 5	\$ 174	-----	\$ 206	\$ 80	-----	\$ 36	\$ 84	\$ 6	Cent. Han. Bk. & Tr., N. Y.; Fla. N., Jacksonville; Am. N., Pensacola; Atlantic N., Jacksonville.	
Wildwood 1345 Sumter F15	Bank of Wildwood Jun'38Stmt 63-203 Ad @ 1:13	O. L. McRae	G. D. Bridges	G. O. Watkins		9 Pf. 8	1	2	125	\$ 1	146	65	\$ 35	-----	36	10	Atlantic N., Jacksonville.	
Williston 862 Levy E12	Perkins State Bank Jun'38Stmt 63-278 Ad @ 1:13	R. P. Perkins		Virginia L. Perkins	Mildred E. Brooks	15	-----	2	190	-----	207	114	13	1	69	10	Fla. N., Atlantic N., and Barnett N., Jacksonville.	
Winter Garden Orange G17 2307	FIRST NATIONAL BANK Jun'38Stmt 63-526 Ad @ 1:19	J. M. SULLIVAN FEE IN ADVAN for each credit	A. S. FICQUETTE A. W. HURLEY CE: 15c for each report insures pr	J. S. FAIRCHILD	J. G. SAYER	33 Pf. 17	16	6	470	-----	542	231	-----	59	228	24	Cent. Han. Bk. & Tr. Co., N. Y.; Ex. N., Tampa; Fla. N., Jacksonville.	
Winter Haven 5521 Polk I16	*AMERICAN NATIONAL BANK IN WINTER HAVEN Jun'38Stmt 63-366 Ad @ 1:29	J. A. STREET C. A. MUNROE, CA. Collections hand special attention.	PERGIVAL MANCHESTER ed and remittance m Correspondence reg	A. G. HANCOCK, V. P. and Cash.	G. W. WEBER	100	60	11	1,420	-----	1,591	1,064	215	23	245	44	Chase N., N. Y.; Cent. Ill. N. Bk. & Tr. Co., Chi.; Atlantic N., Jacksonville; 1st N. Bk., Tampa.	
"	*EXCHANGE NATIONAL BK. OF WINTER HAVEN Jun'38Stmt 63-211 Ad @ 1:30	J. A. GRIFFIN	W. H. ROSS J. O. PERRY L. B. ANDERSON n given to collect a welcome.	R. W. CLAPP L. B. ANDERSON, Tr. Off.		200	65	40	1,692	6	2,003	771	583	296	302	51	Irv. Tr. Co. and Cent. Han. Bk. & Tr., N. Y.; Barnett N., Jacksonville; Ex. N., Tampa.	
"	Winter Haven Clearing House (Members indicated by a *)	A. G. Hancock	L. B. Anderson	Roger W. Clapp, Mgr.	Charles W. Weber, Sec. and Tr.	(See pa Depo sits by	67- 68-69 f or Num ber of	-----	-----	-----	Nation al, Stat e and	-----	-----	-----	-----	-----	-----	-----
Winter Park 4837 Orange G18	FLORIDA BANK AT WINTER PARK Jun'38Stmt 63-819	A. M. Harris	W. R. Rosenfelt	P. E. Davis		50 Pf 25	30	17	1,031	-----	1,153	349	176	404	203	21	Chase N., N. Y.; Barnett N., Jacksonville; Fla. Bk., Orlando.	
Ybor City	(See Tampa)																	

INCREASE YOUR COLLECTION INCOME

By Using a Prominent Listing in the

BLUE BOOK

STYLE No. 1

NAME OF YOUR BANK Jun '38Stmt ◆ ▲dB©:1\$'01	PRESIDENT	VICE PRESIDENT	CASHIER	ASST. CASHIER	50	25	29	888	28	1020
	Prompt Attention given Bill of Lading Drafts. Send us your Collections.									

STYLE No. 2

NAME OF YOUR BANK Jun '38Stmt ▲dB©:1\$'29	PRESIDENT	VICE PRESIDENT	CASHIER	ASST. CASHIER	50	32	58	2,519	11	2,720
	Collections and matters requiring personal handling are given special attention.									

STYLE No. 3

NAME OF YOUR BANK Jun '38Stmt ▲dB©:1\$'96	PRESIDENT	VICE PRESIDENT	CASHIER	ASST. CASHIER						
	UNEXCELLED FACILITIES are offered for the PROMPT AND EFFICIENT HANDLING OF ACCOUNTS of individuals, firms and banks. QUICK SERVICE ON COLLECTIONS—REASONABLE RATES. Member Federal Deposit Insurance Corporation					260	115	97	7,392	13

Tell the thousands of users of the Blue Book among banks, commercial firms, and investment dealers, that you welcome their business—direct their attention to your bank by a more prominent listing in Rand McNally Bankers Directory (Blue Book)—the Directory that is preferred and used by 95% of the banks of the country, all leading investment dealers and commercial firms.

FOR DETAILS AS TO COST WRITE

RAND MCNALLY BANKERS DIRECTORY
536 So. Clark St., CHICAGO



GEORGIA

COUNTIES and COUNTY SEATS

County	Index	Co. Seat
Appling	M 18	Baxley
Atkinson	N 15	Pearson
Bacon	M 17	Alma
Baker	N 6	Newton
Baldwin	H 13	Milledgeville
Banks	D 12	Homer
Barrow	E 10	Winder
Bartow	D 4	Cartersville
Ben Hill	M 13	Fitzgerald
Berrien	N 13	Nashville
Bibb	I 10	Macon
Bleckley	J 12	Cochran
Brantley	O 20	Nahunta
Brooks	L 11	Quitman
Bryan	L 23	Clyde
Bulloch	J 21	Statesboro
Burke	H 20	Kaynesboro
Crisp	H 9	Jackson
Calhoun	M 5	Morgan
Camden	O 22	Woodbine
Candler	K 19	Metter
Carroll	P 19	Carrollton
Cartersville	P 19	Ringgold
Charlton	P 19	Folkston
Chatham	L 24	Savannah
Chattoahoochee	K 2	Summerville
Cherokee	D 6	Canton
Clarke	E 12	Athens
Clay	M 13	Fort Gaines
Clayton	G 7	Jonesboro
Clinch	O 16	Homerville
Cobb	E 6	Marietta
Coffee	M 15	Douglas
Crittenden	O 10	Monticello
Columbia	G 18	Appling
Cook	O 12	Adel
Covatta	G 4	Newnan
Crawford	I 10	Cordele
Crisp	H 9	Cordele
Dade	B 1	Trenton
Dawson	D 8	Dawsonville
Decatur	O 5	Bainbridge
De Kalb	F 13	Decatur
Dodge	B 3	Eastman
Dooly	K 10	Vienna
Dougherty	M 7	Albany
Douglas	F 5	Douglas
Early	N 3	Blakely
Echols	P 15	Statenville
Effingham	K 23	Springfield
Elbert	F 15	Elberton
Emmanuel	E 15	Swainsboro
Evans	H 20	Claxton
Fannin	B 7	Blue Ridge
Fayette	G 6	Fayetteville
Floyd	D 2	Rome
Forsyth	G 3	Hamming
Franklin	D 13	Carnesville
Fulton	F 6	Atlanta
Gilmer	C 6	Ellijay
Glasseck	H 16	Gibson
Lynn	N 23	Bruswick
Gordon	C 4	Calhoun
Grady	P 7	Calo
Greene	G 13	Greensboro
Gwinnett	E 9	Lawrenceville
Habersham	C 11	Clarksville
Hall	D 10	Gainesville
Hancock	H 14	Sparta
Harrison	F 2	Buchanan
Harris	D 14	Hartwell
Hart	D 14	Hartwell
Henry	G 8	McDonough
Houston	J 11	Perry
Irwin	M 13	Ocella
Jackson	E 10	Monticello
Jasper	E 10	Monticello
Jeff Davis	M 16	Hazlehurst
Jefferson	H 17	Louisville
Jenkins	I 20	Millen
Johnson	N 23	Richitsville
Jones	H 11	Gray
Lamar	H 8	Barnesville
Lanier	O 14	Lakeland
Laurens	J 15	Dublin
Lee	E 13	Danielsville
Liberty	L 22	Hinesville
Lincoln	F 17	Lincolnton
Long	M 21	Ludowick
Lowndes	P 13	Yamacraw
Lumpkin	N 13	Dahlonega
McDuffie	G 16	Thomson
McIntosh	N 23	Darien
Macon	K 8	Oglethorpe
Madison	E 13	Danielsville
Marion	N 13	Buena Vista
Meriwether	H 5	Greenville
Miller	O 4	Colquitt
Mitchell	N 7	Camilla
Monroe	K 9	Forsyth
Montgomery	K 17	Mount Vernon
Morgan	F 12	Madison
Murray	C 5	Prattville
Muscogee	L 6	Prattville
Newton	G 9	Covington
Oconee	F 12	Watkinsville
Oglethorpe	F 14	Longwood
Paulding	E 4	Dallas
Peach	J 10	Fort Valley
Pickens	D 6	Jasper
Pierce	N 18	Blackshear
Pike	N 18	Blackshear
Polk	E 2	Cedartown
Pulaski	K 11	Hawkinsville
Putnam	G 12	Eatonville
Quitman	L 13	Georgetown
Rabun	B 12	Clayton
Randolph	M 4	Cuthbert
Richmond	G 19	Augusta
Rockdale	F 9	Zionville
Schley	F 13	Ellaville
Seminole	O 4	Donalsonville
Spalding	H 17	Crimin
Stephens	C 13	Toccoa
Stewart	L 4	Lumpkin
Sumter	L 8	Americus
Talbot	I 6	Talbotton
Taliaferro	G 15	Crawfordsville
Tattnell	L 19	Reidsville
Taylor	J 7	Butler
Telfair	L 14	McRae
Terrell	M 6	Dawson
Thomas	P 9	Thomasville
Tift	N 11	Tifton
Toombs	K 18	Lyons
Towns	B 10	Sawasee
Treutlen	I 17	Spartanburg
Troup	H 3	La Grange
Turner	M 11	Ashburn
Twiggs	J 12	Jeffersonville
Union	B 9	Blairsville
Upson	I 7	Thomaston
Walker	C 2	Lafayette
Walton	F 10	Monroe
Ware	O 17	Waycross
Warren	G 16	Warrenton
Washington	I 15	Sandersville
Wayne	M 20	Jesup
Webster	E 16	Preston
Wheeler	E 16	Alamo
White	C 10	Cleveland
Whitfield	C 4	Dalton
Wilcox	L 12	Abbeville
Wilkes	P 16	Washington
Wilkinson	I 13	Irwtinton
Worth	M 10	Sylvester

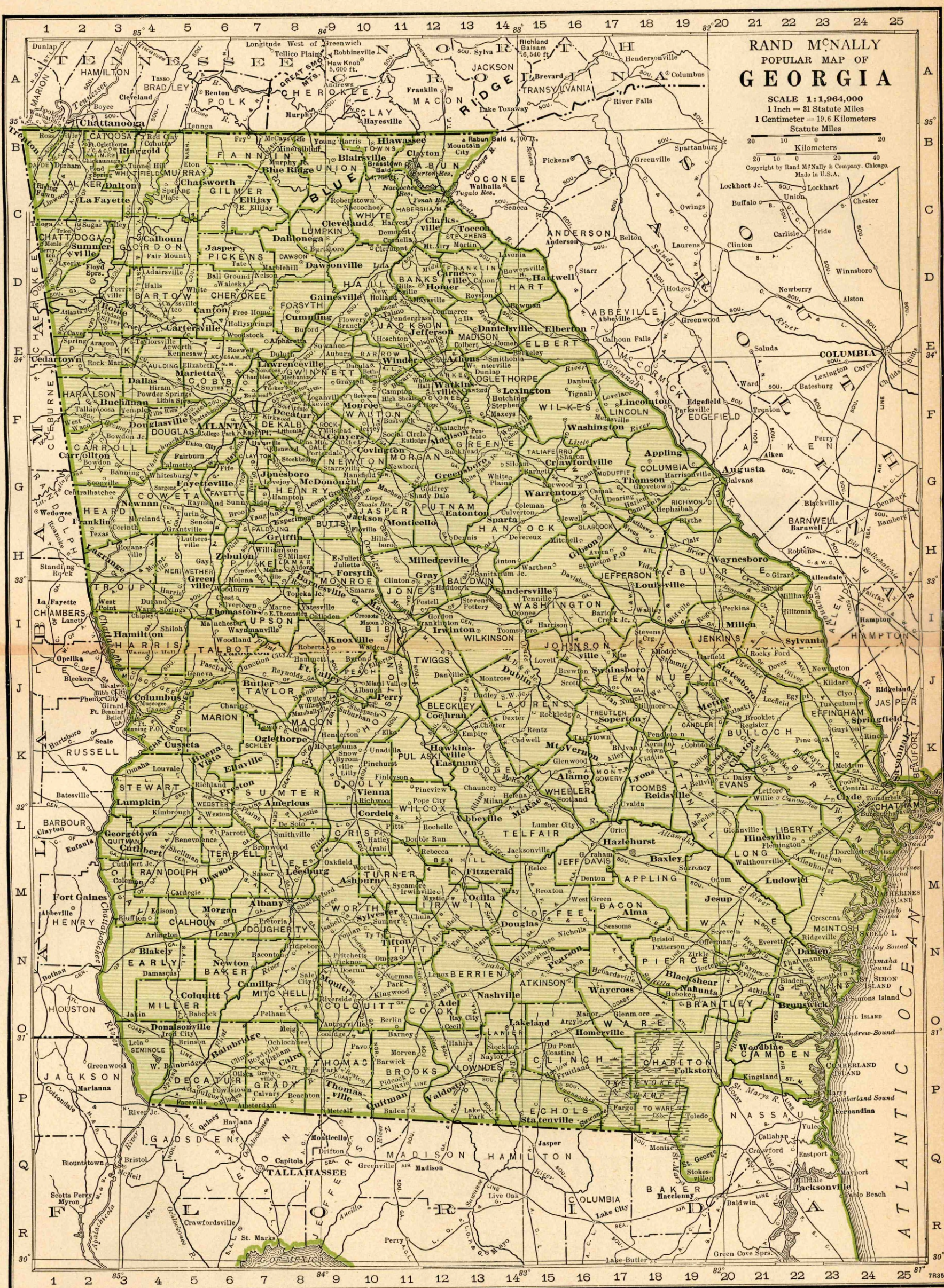

RAND McNALLY POPULAR MAP OF GEORGIA

SCALE 1:1,964,000
1 Inch = 31 Statute Miles
1 Centimeter = 19.6 Kilometers
Statute Miles

Copyright by Rand McNally & Company, Chicago, Made in U.S.A.

INCREASE YOUR COLLECTION INCOME

By Using a Prominent Listing in the

BLUE BOOK

STYLE No. 1

NAME OF YOUR BANK	PRESIDENT	VICE PRESIDENT	CASHIER	ASST. CASHIER	50	25	29	888	28	1020
Jun'38Stmt ▲dB@t:01	Prompt Attention given Bill of Lading Drafts. Send us your Collections.									

STYLE No. 2

NAME OF YOUR BANK	PRESIDENT	VICE PRESIDENT	CASHIER	ASST. CASHIER	50	32	58	2,519	11	2,720
Jun'38Stmt ▲dB@t:29	Collections and matters requiring personal handling are given special attention.									

STYLE No. 3

NAME OF YOUR BANK	PRESIDENT	VICE PRESIDENT	CASHIER	ASST. CASHIER						
Jun'38Stmt ▲dB@t:96	UNEXCELLED FACILITIES are offered for the PROMPT AND EFFICIENT HANDLING OF ACCOUNTS of individuals, firms and banks. QUICK SERVICE ON COLLECTIONS—REASONABLE RATES. <i>Member Federal Deposit Insurance Corporation</i>				260	115	97	7,392	13	8,117

Tell the thousands of users of the Blue Book among banks, commercial firms, and investment dealers, that you welcome their business—direct their attention to your bank by a more prominent listing in Rand McNally Bankers Directory (Blue Book)—the Directory that is preferred and used by 95% of the banks of the country, all leading investment dealers and commercial firms.

FOR DETAILS AS TO COST WRITE

RAND MCNALLY BANKERS DIRECTORY

536 So. Clark St., CHICAGO

Table with columns: TOWN AND COUNTY, Bank Name, President, Vice-President, Cashier, Ass't Cashier, LIABILITIES (Capital, Surplus, Und. Prof. and Reserves, Deposits, Other Liabilities, Totals), RESOURCES (Cash, Ex. & Due from Bks, U.S. Gov. Securities, Other Securities, Loans & Discounts, Other Resources), and PRINCIPAL CORRESPONDENTS.

THE CITIZENS & SOUTHERN NATIONAL BANK ATHENS ATLANTA AUGUSTA MACON SAVANNAH VALDOSTA

Number under Name of Bank is the Transit Number given to each bank in U. S. exclusively by The Rand-McNally Bankers' Directory, under the authority of The American Bankers Ass'n.

GEORGIA—Continued

Non-Bank Towns with Nearest Banking Point (Indexed Access.), Lawyers, Laws (Indexed) in back of this volume. For Interest Rates, Holidays, etc., see Laws.

TOWN AND COUNTY. *County Seats. Entire State in No. 6 Fed. Res. Dist.	Mem. A. B. A. *New State Priv. †Mem. State B. Ass'n. [Etab. ◆Fed. Res. Depts. T-Trust B-Bond d-Safe Deposit ©Savings ▲FDIC	PRESIDENT.	VICE-PRESIDENT.	CASHIER.	ASS'T CASHIER.	LIABILITIES. (In Thousands of Dollars)					RESOURCES.					PRINCIPAL CORRESPONDENTS.	
						Capital	Surplus	Und. Prof. and or Reserves	Deposits	Other Liabilities	Totals	Cash, Ex. & Due from Bks	U.S. Gov. Securities	Other Securities	Loans & Discounts		Other Resources
*Athens ----- 18,192 Clarke E13		THE CITIZENS AND SOUTHERN NATIONAL BANK Jun'38Stmt 64-71 ▲d@T'66	WM. MURPHEY MILLS B. LANE, <i>Ch. of Bd.</i>	R. V. WATTERSON, <i>V. P. and Cash.</i>	HARVEY STOVALL M. H. PITTARD	\$ 5,000	\$ 2,300	\$ 1,089	\$75,864	\$ 432	\$84,685	\$27,428	\$ 3,659	\$ 6,422	\$42,873	\$ 4,303	Mfns. Tr. Co., N. Y.; Cont. Ill. N. Bk. & Tr. Co., Chi.; Phil. N., Phil.; Citiz. and Sou. N., Atl., Macon, Au- gusta, Valdosta, and Sav.
" ----- "		Hubert Banking Co. ©T'28 Jun'38Stmt 64-1125	(J. H. Hubert)-----	Mrs. Virginia H. Kellar				9	11	107	127	42	5		69	11	N. Bk. of Athens, Athens; 1st N., Atl.
" ----- "		NATIONAL BANK OF ATHENS Jun'38Stmt 64-66 ▲d@T'66	JAMES WHITE, Jr. -----	J. O. BIRD -----		100	250	70	1,560		1,980	755	336	184	615	90	Chase N., N. Y.; 1st N. and Fulton N., Atl.

CORRESPONDENT SERVICE FOR THE SOUTHEAST
— also offices at —
ATLANTA — SAVANNAH — MACON — AUGUSTA — VALDOSTA

All collections entrusted to our care will receive prompt attention. Remittances made at lowest rates.

ATLANTA—Federal Reserve City No. 6.

(Fulton Co., F 6) County Seat. Population 270,366

Mem. A. B. A. *New State Priv. †Mem. State B. Ass'n. [Etab. ◆Fed. Res. Depts. T-Trust B-Bond d-Safe Deposit ©Savings ▲FDIC	PRESIDENT.	VICE-PRESIDENT.	CASHIER.	ASS'T CASHIER.	LIABILITIES. (In Thousands of Dollars)					RESOURCES.					PRINCIPAL CORRESPONDENTS.	
					Capital	Surplus	Und. Prof. and or Reserves	Deposits	Other Liabilities	Totals	Cash, Ex. & Due from Bks	U.S. Gov. Securities	Other Securities	Loans & Discounts		Other Resources
American Savings Bank Jun'38Stmt 64-8 ▲d@T'66 (140 Peachtree St.) Atlanta Joint Stk. Land Bk. '22 Jun'38Stmt 64-1057 (408 Palmer Bldg.)	J. G. St. Amand, <i>Ch. of Bd. and Pres.</i>	W. M. Francis C. D. Clarke	E. G. Webb		\$ 200	\$ 100	\$ 11	\$ 609	\$ 281	\$ 1,201	\$ 33	\$ 226		\$ 732	\$ 210	1st N., Atl.
	F. W. Allcorn, Jr., <i>Asst. to President</i>	B. W. Pruet E. T. Gentry	F. W. Allcorn, Jr., <i>Tr.</i>	W. B. Shiver, <i>Sec.</i>	350	50	235	1,335 (Farm Bds.)	476 Ln.	2,446	38			2,014	394	Citiz. & Sou. N. and 1st N., Atl.

STATEMENT OF CONDITION June 30, 1938 RESOURCES

Cash in Vault and due from banks	\$27,428,040.73
United States Government Securities	3,659,380.00
State, County and Municipal Bonds	1,589,003.62
Other Bonds	4,599,742.07
Federal Reserve and Other Stocks	232,728.90
Loans and Discounts	
(a) Demand Loans	6,213,882.07
(b) Time Loans	36,642,172.58
Banking Houses, (7) Furniture, Fixtures, and other real estate owned	42,856,054.65
Customers' Liability on Account Acceptances and Letters of Credit	4,040,930.38
Overdrafts	154,080.41
Other Resources	16,726.40
	103,263.98
	\$84,684,951.14

LIABILITIES

CAPITAL	\$ 5,000,000.00
SURPLUS and Undivided Profits	3,135,891.27
Interest collected but not earned	275,622.04
Reserves	102,898.84
Reserve for Dividends payable July 1, 1938	150,000.00
Acceptances and Letters of Credit Executed for Customers	154,080.41
DEPOSITS	75,704,835.66
Items in Transit between Offices	158,732.77
Other Liabilities	2,890.15
	\$84,684,951.14

***THE CITIZENS AND SOUTHERN NATIONAL BANK**
Jun'38Stmt 64-5 ▲d@T'67
(Marietta at Broad)
Member Federal Deposit Insurance Corporation

MARIETTA AT BROAD
WILLIAM MURPHEY... L. L. GELLERSTEDT... ROBERT F. ADAMSON W. H. FITZPATRICK,
MILLS B. LANE, HENRY C. HEINZ... A. Cash. and Mgr.
Ch. of Bd. E. T. JOHNSON... SAV. DEPT.
JOHN E. WALLACE, CARL H. LEWIS... JAMES S. BUDD,
Asst. to President ROBERT L. CLEMENT, C. A. DREW,
MILLS B. LANE, JR. ALVA G. MAXWELL... LEWIS F. GORDON, VANN GROOVER,
Asst. to President THOS. I. MILLER... G. R. MCKINNON,
SMITH WITHAM, THOMAS A. MOYE,
Asst. to the Vice-President C. L. SHARP,
FRANK HAWKINS, FRANKLIN NASH,
V. P. & Ch. Tr. Com. A. Tr. Off.
L. H. PARRIS, V. P. and General Tr. Off.

MITCHELL STREET OFFICE.
A. J. STITT, Vice President

TENTH STREET OFFICE.
C. W. HESTER, Asst. Cashier
J. W. THOMAS, Asst. Cashier

CORRESPONDENT SERVICE FOR THE SOUTHEAST
also offices at
SAVANNAH — MACON — ATHENS — AUGUSTA — VALDOSTA

- PRINCIPAL CORRESPONDENTS.**
- Guaranty Trust Co. New York
 - National City Bank New York
 - Chase National Bank New York
 - First National Bank New York
 - New York Trust Co. New York
 - Central Hanover Bank & Trust Co. New York
 - Chemical Bank & Trust Co. New York
 - Manufacturers Trust Co. New York
 - J. P. Morgan & Co. New York
 - Continental Illinois National Bank & Trust Co. Chicago
 - First National Bank Chicago
 - Nat. Shawmut Bank Boston
 - First National Bank Boston
 - Manufacturers National Bank Detroit
 - National Bank of Detroit Detroit
 - Mercantile-Commerce Bk. & Tr. Co. St. Louis
 - First National Bank St. Louis
 - Bank of America National Trust & Savings Assn. San Francisco
 - Citizens National Bank Los Angeles
 - Philadelphia National Bank Philadelphia
 - Pennsylvania Co. for Insurance on Lives & Granting Annuities Philadelphia
 - Corn Exchange National Bank & Trust Co., Philadelphia
 - American Security & Trust Company Philadelphia
 - Riggs National Bank Washington, D. C.
 - First National Bank Washington, D. C.
 - First National Bank Baltimore

THE CITIZENS & SOUTHERN NATIONAL BANK ATHENS ATLANTA AUGUSTA
MACON SAVANNAH VALDOSTA

Mem. A. B. A. New State Priv.
Mem. State B. Ass'n. [Etab.
Fed. Res. Depts. Trust B-Bond
d-Safe Deposit Savings FDIC

Citizens Trust Co.
64-1022 AdB@T*5\$21
Jun'38Stmt
(212 Auburn Ave.)
East Atlanta Bank Ad@*5\$10
Jun'38Stmt 64-19
(520 Flat Shoals Ave. S. E.)
Federal Reserve Bank of
Atlanta 64-14
(Head Office)

***FIRST
NATIONAL
BANK
ATLANTA**
Jun'38Stmt 64-1 Ad@T*65
(Head Office)
(AT FIVE POINTS)
Member Federal Deposit
Insurance Corporation

***FULTON
NATIONAL
BANK**
Jun'38Stmt 64-7 Ad@T*09
(Head Office)
(18-20 Marietta St.)

(Atlanta Banks continued on next page)

PRESIDENT.	VICE-PRESIDENT.	CASHIER.	ASS'T CASHIER.
L. D. Milton..... C. R. Yates, Ch.	J. B. Blayton.....	J. F. Cook.....	T. M. Alexander, Sec. J. B. Blayton, Tr. Off.
M. A. Thompson... E. A. Minor, Ch. of Bd.	W. S. Smith.....	E. J. Striplin.....	

JOHN K. OTTLEY
Chairman of the Board

JAMES D. ROBINSON
President

R. CLYDE WILLIAMS
Exec. Vice-Pres.

Vice-Presidents

J. SHERRARD KENNEDY
WILLIAM T. PERKERSON,
Vice-Pres. and Trust Officer

JAMES F. ALEXANDER
WM. C. ADAMSON

HERMAN JONES, JR.
J. W. SPEAS
SAMUEL J. FULLER
FREEMAN STRICKLAND

FRANK M. BERRY, *Cashier*

Assistant Vice-Presidents

H. G. WALKER
FRANK T. DAVIS
J. ARCH AVARY, JR.

CLAUD H. BLOUNT
RALPH A. HUIE
ALBERT G. MATHEWS

Assistant Cashiers

LEO STILLMAN
Auditor

O. C. BRADFORD
Asst. Trust Officers

G. W. CURRY
HAROLD T. PATTERSON
CHARLES A. ROSE

PRESIDENT.	VICE-PRESIDENT.	CASHIER.	ASS'T CASHIER.
R. G. CLAY.....	F. W. BLALOCK..... W. V. CROWLEY ERLE COCKE	G. C. EVANS.....	W. R. DeLOACH..... C. L. LONGINO C. M. FLOYD L. A. PHILLIPS, Tr. Officer E. S. GAY, A. Tr. Off.

*Offices: Peachtree Road Office—Buckhead.
Peters Street Office—Junction of Peters and Walker Streets.
Candler Building Office—Corner Peachtree, Houston and Pryor Streets.
Decatur Office—Court Square.*

Member Federal Deposit Insurance Corporation

LIABILITIES. (In Thousands of Dollars)						RESOURCES.				
Capital	Surplus	Und. Prof. and or Reserves	Deposits	Other Liabilities	Totals	Cash. Ex. & Due from Bks	U.S. Gov. Securities	Other Securities	Loans & Discounts	Other Resources
\$ 50 (25 Cap.N	\$ 8 otes)	\$ 5	\$ 445		\$ 533	\$ 84	\$ 56	\$ 154	\$ 196	\$ 43
25 (15 Cap.N	5 otes)	9	510	\$ 1	565	203		31	313	18
5,400	3,020	3,696	91,942	342	104,400	33,895	20,527	7,421	38,969	3,586

**Overnight Presentation
and Quick Availability on
Southeastern Items**

Branches

LEE & GORDON STREETS, WEST END.
PEACHTREE STREET AT NORTH AVE.
EAST COURT SQUARE, DECATUR.

1,000	525	709	30,157	2	32,868	10,574	5,838	3,187	12,870	399
Pf. 475										

PROMPT AND EFFICIENT COLLECTION SERVICE

PRINCIPAL CORRESPONDENTS.

N. City, N. Y.: Fulton N. and 1st N., Atl.

1st N., Fulton N. and Citiz. & Sou. N., Atl.; Ham. N., Chat.

**Leading Banks and Bankers
In All Principal Cities**

New York Trust Co. New York
Guaranty Trust Co. New York
Chase National Bank New York
Chemical Bank & Trust Co. New York
City National Bank & Trust Co. Chicago
National Shawmut Bank Boston
First National Bank Philadelphia
Bank of America National Trust & Savings
Association San Francisco

Number under Name of Bank is the Transit Number given to each bank in U. S. exclusively by The Rand-McNally Bankers' Directory, under the authority of The American Bankers Ass'n.

ATLANTA—Continued
(Federal Reserve City No. 6)

Non-Bank Towns with Nearest Banking Point (Indexed A Ccs.), Lawyers, Laws (Indexed) in back of this volume. For Interest Rates, Holidays, etc., see Laws.

MEMBERSHIP	PRESIDENT.	VICE-PRESIDENT.	CASHIER.	ASS'T CASHIER.	LIABILITIES. (In Thousands of Dollars)					RESOURCES.					PRINCIPAL CORRESPONDENTS.	
					Capital	Surplus	Und.Prof and or Reserves	Deposits	Other Liabilities	Totals	Cash, Ex. & Due from Bks	U.S. Gov. Securities	Other Securities	Loans & Discounts		Other Resources
●Mem. A. B. A. *New §State +Priv †Mem. State B. Ass'n. †Etab. ◆Fed. Res. Depts. †Trust B-Bond d-Safe Deposit ©Savings ▲FDIC	George M. Brown...	J. E. Oliver	C. P. Hunter. Sec. and Tr.	F. E. Ellis, Tr. Off.	\$ 500	\$ 100	\$ 208	\$ 3,385	\$ 215	\$ 4,898	\$ 254	\$ 80	\$ 2,580	\$ 1,311	\$ 673	N. City, N. Y.; 1st N., Citiz. & Southern N., and Fulton N., Atlanta.
Georgia Savings Bk. & Tr. Co. Jun'38Stmt 64-12 ▲d@†\$99 (74 Peachtree)	George Winship...	J. T. Rose	C. T. Greer. Exec. V. P. and Tr.	R. W. Schilling, Sec.	200	50	109	924	494	1,777	191	84	21	1,437	44	Citiz. & Southern N., Tr Co. of Georgia, Fulton N. and 1st N., Atl.
Morris Plan Bk. of Georgia Jun'38Stmt 64-1062 ▲@†\$11 (34 Peachtree)	T. G. Chastain.....	B. S. Barker, Exec. C. B. Whitaker H. G. Adams	D. C. Owen.....	J. D. Stone, A. Sec.	75	15	5	58	-----	153	118	-----	-----	31	4	Fulton N., Atl.
Northwest Atlanta Bank Jun'38Stmt 64-23 ▲d@†\$38 (790 Marietta St. N. W.)	R. R. Lanham.....	J. H. Lovell.....	R. T. Leppert.....	-----	50	10	31	46	58	195	16	-----	-----	178	1	Citiz. & Southern N., Atl.
The People's Bank..... Jun'38Stmt 64-22	J. G. Burckhardt, Jr.	C. Richter Smith.....	Bessie Bryan.....	-----	50	10	16	258	2	336	16	-----	-----	319	1	-----
Southern Savings Bank..... Jun'38Stmt	John G. Burckhardt, Ch. Walter Estes, Ch. of Bd. and Pres.	T. M. Longino.....	E. Cowan.....	-----	25	5	4	313	1	348	56	88	7	116	81	Fulton N., Atl.
South Side Atlanta Bank Jun'38Stmt 64-823 ▲d@†\$29	THOS. K. GLENN Chairman of the Board				2,000	2,300	750	21,323	456	26,829	7,560	2,415	2,347	12,235	2,272	Guaranty Trust Co.....New York Bankers Trust Co.....New York Chase National Bank.....New York Harris Trust & Savings Bank.....Chicago
ROBERT STRICKLAND President					DAMERON BLACK Vice President, Sec. and Tr.											
BANKING DEPT.					TRUST DEPT.					INVESTMENT DEPT.						
M. K. HUNTER, V. P.					J. G. SHELOR, Tr. Off.					J. B. ROBINSON, Jr., V. P.						
W. S. WOODS, V. P.					L. L. McCULLOUGH, Tr. Off.					L. B. HATCHER, A. V. P.						
D. M. ROBERTSON, V. P.					ROFF SIMS, Tr. Off.					J. W. MEANS, A. V. P.						
G. S. CRAFT, A. V. P.					R. L. McCONNELL, A. Sec.											
L. L. DAVIS, A. Sec.					W. L. DAUGHTRY, A. Tr. Off.											
L. O. HUGGINS, A. Sec.					A. B. BOYLSTON, JR., A. Tr. Off.											
M. C. TURMAN, A. Tr.					G. P. JONES, A. Tr. Off.											
VERNON WOOTEN, A. Tr.																
W. C. MARTIN, A. Tr.																
<i>Member Federal Deposit Insurance Corporation</i>																
Atlanta Clearing House..... 64-20	H. Lane Young.....	R. G. Clay.....	Thos. I. Miller, Tr. E. V. Tidwell, Cash. Country Collection Dept.	W. C. Adamson, Sec. C. J. Burnett, A. Cash. Country Collection Dept.	(See pa Depo sits by	67- 68-69 f or Num ber of	67- 68-69 f or Num ber of	67- 68-69 f or Num ber of	67- 68-69 f or Num ber of	Nation al, Stat e and	Private Banks,	Total				
<i>(Members indicated by a *) (Clearings Dept. operated by Federal Reserve Bank)</i>																

***TRUST
COMPANY
OF
GEORGIA**
64-10
Jun'38Stmt ▲†d@†\$91
(Fryor and Edgewood Ave.)

Affiliated Members
Trust Company of Georgia Associates
AUGUSTA... NATIONAL EXCHANGE BANK
COLUMBUS... FOURTH NATIONAL BANK
MACON... FIRST NATIONAL BANK & TRUST COMPANY
ROME... FIRST NATIONAL BANK
SAVANNAH... LIBERTY NATIONAL BANK & TRUST COMPANY

ATLANTA—Selected List of Investment Dealers, Brokers, Finance Companies, Acceptance Corporations, etc.

NAME. ●Mem. Am. Bks. Assn. †Mem. State Bks. Assn. ‡Mem. Inv. Bks. Assn.	YEAR ESTAB- LISHED.	MEMBERS OF FIRM BRANCH MANAGERS EXCHANGE MEMBERSHIPS	OTHER OFFICES, CORRESPONDENTS AND BANK DEPOSITORIES	NAME. ●Mem. Am. Bks. Assn. †Mem. State Bks. Assn. ‡Mem. Inv. Bks. Assn.	YEAR ESTAB- LISHED.	MEMBERS OF FIRM BRANCH MANAGERS EXCHANGE MEMBERSHIPS	OTHER OFFICES, CORRESPONDENTS AND BANK DEPOSITORIES
GRANT AND COMPANY (61-63 Forsyth St. N. W.)		E. S. GRANT, President..... W. K. GRANT, Manager. Stocks—Bonds Investment Brokers and Dealers	Fulton National Bank, Atlanta. First National Bank, Atlanta. Montgomery, Scott & Co., New York.	THE ROBINSON-HUMPHREY COMPANY (Incorporated) (1901 Rhodes-Haverty Bldg.)	1994	HENRY B. TOMPKINS, Pres. and Treas..... HENRY W. GRADY, JR., V. P. J. L. MORRIS, V. P. L. C. DULANEY, V. P. and Sec. SOUTHERN MUNICIPAL BONDS GENERAL MARKET CORPORATE BONDS, LOCAL STOCKS	Chase N., N. Y.; 1st N., Fulton N., and Citiz. & Southern N., Atl.
J. H. HILSMAN & CO., Inc..... (1410 Citiz. & Sou. Bldg.)	1902	J. F. Settle, Pres., J. F. Durrett, V. P. W. W. Mallory, V. P. E. R. Settle, Sec. and Tr. Investment Securities and Municipals.	Citiz. & Sou. N., Fulton N. and First N., Atl.	WYATT, NEAL & WAGGONER (First Natl. Bank Bldg.)		T. R. WAGGONER } W. NEAL } Partners HENRY WYATT } Georgia and Southern Municipal Bonds. Local Securities.	First N. and Fulton N., Atl.
WAYNE MARTIN & CO. (1511 First National Bank Bldg.)		Dealers in Georgia Municipal Bonds and Local Securities.	First N. and Fulton N., Atl.				
MILHOUS, GAINES & MAYES, Inc..... (Rhodes-Haverty Bldg.)	1901	WALTER B. GAINES, Pres. JAMES F. MILHOUS, Vice-Pres. HAROLD B. MAYES, Vice-Pres. H. NEIL MCKNIGHT, Vice-Pres. Southern Municipals General Market Bonds	Office at Webb-Crawford Bldg. Birmingham, Ala. Correspondents: Citiz. & Sou. Natl. and First Natl., Atlanta; First Natl., Birmingham.				

THE CITIZENS & SOUTHERN NATIONAL BANK ATHENS ATLANTA AUGUSTA
MACON SAVANNAH VALDOSTA

Number under Name of Bank is the Transit Number given to each bank in U. S. exclusively by The Rand-McNally Bankers' Directory, under the authority of The American Bankers Ass'n.

GEORGIA — Continued

Non-Bank Towns with Nearest Banking Point (Indexed Access.), Lawyers, Laws (Indexed) in back of this volume. For Interest Rates, Holidays, etc., see Laws.

TOWN AND COUNTY. County Seats. State in No. 6 Fed. Res. District.	Mem. A. B. A. New State Priv. Mem. State B. Ass'n. [Etab. Fed. Res. Depts.: Trust B-Bond d-Safe Deposit Savings AFDIC	PRESIDENT.	VICE-PRESIDENT.	CASHIER.	ASS'T CASHIER.	LIABILITIES. (In Thousands of Dollars)						RESOURCES.					PRINCIPAL CORRESPONDENTS.
						Capital	Surplus	Und. Prof. and or Reserves	Deposits	Other Liabilities	Totals	Cash, E. & Due from Bks	U.S. Gov. Securities	Other Securities	Loans & Discounts	Other Resources	
•Baxley 2122 Appling M18	Baxley State Bank Ad @ \$17 Jun '38 Stmt 64-957	E. E. Miles	O. A. Whitaker	N. D. Padgett	F. A. Whitaker	\$ 25 (25)	\$ 2 Deb.	\$ 5	\$ 250		\$ 307	\$ 76	\$ 3	\$ 2	\$ 208	\$ 18	1st N., Atl.; N. Bk. 1' Brunswick, Brunswick.
•Blackshear 1817 Pierce M19	Blackshear Bank Ad @ \$91 Jun '38 Stmt 64-365	P. L. Pomeroy	B. D. Brantley	M. C. McAlpin	Jeanette Purdom	50	25	74	333	\$ 65	547	103	99	2	331	12	Irv. Tr. Co., N. Y.; Citiz. & Sou. N., Savan. and Atl.; Atl. N., Jackson- ville.
•Blakely 2106 Early N4	Farmers Exchange Bank 64-1177	(P. D. DuBose)		Guyton McLendon		20			11		31	10			1	20	Citiz. & Sou. N., Atl.
" " "	First State Bank Ad @ \$08 Jun '38 Stmt 64-293	W. B. Haley	J. T. Haley, Exec. Grady Holman	H. A. Walton	R. H. Stuckey, Jr.	100	30	37	379		546	121	9	9	394	13	Gty. Tr. Co., N. Y.; Ful- ton N., Atl.; City N., Alb.; Atl. N., Jackson- ville.
•Blue Ridge 1190 Fannin B8	Fannin County Bank Jun '38 Stmt 64-425 Ad @ \$16	J. M. Eaton, Sr.	Wm. Butt G. A. Curtis	W. E. Henslee	J. M. Eaton, Jr.	15 (12)	3 Cap.	3 Notes	224	1	258	67	17	35	98	41	Chase N., N. Y.; Fulton N., Atl.; Ham. N., Chat.
Blythe 209 Richmond H19	Farmers Bank Ad @ \$09 Jun '38 Stmt 64-542	L. W. Dye	O. H. Palmer, Sr.	T. M. Nickles		15	5	3	48	20	91	8		10	70	3	Chase N., N. Y.; Citiz. & Sou. N., Augusta.
Boston 1243 Thomas P9	Peoples Banking Company Jun '37 Stmt 64-383	(W.E. Davis, Owner)		W. E. Davis	W. A. Cromartie				21		21	19			1	1	1st N., Atl.; Com'l, Tho- masville.
Bowdon 1024 Carroll G2	Commercial Bank \$26 Jun '38 Stmt 64-1090	J. H. Barr	W. C. Roop	M. L. Johnson	Tommie Bartlett	25	20	13	161	35	254	37	98	10	107	2	Chase N., N. Y.; Fulton N., Atl.
Braselton 189 Jackson E10	Braselton Banking Co. ↑11 Jun '38 Stmt 64-791	W. H. Braselton	Green Braselton	J. O. Braselton	J. A. Davis	25	26		97	2	150	37	92		11	10	Chase N., N. Y.; 1st N., Atl.
Bremen 1030 Haralson F2	Commercial & Exchange Bank 64-1156 @ \$34 Jun '38 Stmt	J. J. Mangham, Pres. and Owner		E. O. McFather		15		3	86		104	49			51	4	1st N., Atl.
Brooklet 536 Bulloch J 21	Brooklet Banking Co. ↑33 Jun '38 Stmt 64-1148			F. W. Hughes, (Owner)					12	6	18	7			11		Lib. N. Bk. & Tr. Co., Savan.; Bulloch Co., Statesboro.
•Brunswick 14,022 Glynn O22	*BRUNSWICK BK. & TRUST CO. 64-86 Ad @ \$89 Jun '38 Stmt (Head Office)	F. D. Aiken, Ch. of Bd. and Pres.	Millard Reese I. M. Aiken	I. M. Aiken Olive L. Mitchell, Aud.	W. E. Geiger, A. C. and Tr. Off.	230	75	38	1,294	100	1,737	252	335	405	620	125	Gty. Tr., N. Y.; Citiz. & Sou. N., Atl. and Savan.; Fla. N., Jacksonville.
" " "	*NATIONAL BANK OF BRUNSWICK Jun '38 Stmt 64-87 Ad @ \$94	C. H. SHELDON—A. L. CHURCH—A. M. HARRIS—J. O. TAYLOR Collections received from bankers, merchants, and manufacturers are actually presented and re-mitted for on day of payment.				150	150	117	1,825		2,242	680	383	415	704	60	Chem. Bk. & Tr. Co., N. Y.; 1st N., Atl.; Lib. N. Bk. & Tr. Co., Savan.; Atlantic N., Jackson- ville.
" " "	Brunswick Clearing House (Members indicated by a *)	C. H. Sheldon		I. M. Aiken, Sec.		(See pa- ges 67- 68-69 f or Num- ber of etc.)					Nation- al, Stat- e and Private			Banks, Total			
•Buchanan 429 Haralson F3	Haralson County Bank Jun '38 Stmt 64-553	J. L. Eaves	W. C. Moore	H. G. Richardson	H. C. Edwards	40	15	7	161		223	73	5		142	3	Fulton N., Atl.; 1st N Birm.
•Buena Vista 1097 Marion K5	Buena Vista Ln. & Sav. Bk. Jun '38 Stmt 64-400	Wm. C. Wooten J. C. Butt, Ch.	A. C. Duncan	C. W. Duncan		30	16	3	142	40	231	29	5	41	146	10	Cent. Han. Bk. & Tr. Co., N. Y.; 1st N., Atl.; Col. Bk. & Tr. Co., Col.
Buford 3357 Gwinnett E8	Shadburn Banking Co. Jun '38 Stmt 64-505 Ad @ \$1901	Mrs. Kate A. Shadburn	L. T. Sudderth	E. A. Wilbanks		40	15	9	268	11	343	21		5	254	63	Chase N., N. Y.; 1st N. and Citiz. & Sou. N., Atl.
•Butler 857 Taylor J7	Citizens State Bank Ad @ \$26 Jun '38 Stmt 64-1087	J. W. Edwards J. T. Cochran, Ch. of Bd.		L. R. Adams	Maesal E. Childres	15	18	3	105		141	68	5	5	63		Fulton N., Atl.; 1st N. Bk. & Tr., Macon.
Byromville 315 Dooly K9	Bank of Byromville Ad @ \$20 Jun '38 Stmt 64-978	J. D. Lester, Sr.	E. B. Davis	S. H. Buxton	Mrs. W. E. Dawson	15 8 Cap. Notes	7 (With Surp)		76	13	119	32			85	2	Citiz. & Sou. N., Atl.; 1st N. Bk. & Tr. Co., Macon; Ham. N., Chat.
Cadwell 208 Laurens K14	Farmers Clearing Bank ↑29 Dec '37 Stmt 64-1119	W. D. Parkerson, Jr. J. B. Bedingfield L. K. Smith	Partners	L. K. Smith	Mrs. L. J. Flanders			4	26	2	32	9	1		20	2	1st N., Atl.; Citiz. & Sou., Dublin.

THE CITIZENS & SOUTHERN NATIONAL BANK

ATHENS
MACON

ATLANTA
SAVANNAH

AUGUSTA
VALDOSTA

Table with columns: TOWN AND COUNTY, Bank Name, President, Vice-President, Cashier, Ass't Cashier, LIABILITIES (Capital, Surplus, Und. Prof. and Reserves, Deposits, Other Liabilities, Totals), RESOURCES (Cash, Ex. & Due from Bks, U.S. Gov. Securities, Other Securities, Loans & Discounts, Other Resources), and PRINCIPAL CORRESPONDENTS.

THE CITIZENS & SOUTHERN NATIONAL BANK ATHENS ATLANTA AUGUSTA MACON SAVANNAH VALDOSTA

Number under Name of Bank is the Transit Number given to each bank in U. S. exclusively by The Rand-McNally Bankers' Directory, under the authority of The American Bankers Ass'n.

GEORGIA—Continued

Non-Bank Towns with Nearest Banking Point (Indexed Access.), Lawyers, Laws (indexed) in back of this volume. For Interest Rates, Holidays, etc., see Laws.

TOWN AND COUNTY.
County Seats.
State in No. of
Fed. Res. District.
Columbus 43, 131
Muscogee J4

Mem. A. B. A. New State Priv.
Mem. State B. Ass'n. Estab.
Fed. Res. Depts. Trust B-Bond
d-Safe Deposit Savings FDIC

COLUMBUS BANK & TRUST CO.
64-60 AdT: \$83
Jun'38Stmt (Head Office)

FIRST NATIONAL BANK
Jun'38Stmt 64-58 AdT: \$76

FOURTH NATIONAL BANK
Jun'38Stmt 64-61 AdT: \$92

*Home Savings Bank
Jun'38Stmt 64-62 AdT: \$03

MERCHANTS & MECHANICS BANK
Jun'38Stmt 64-57 AdT: \$71
Trust Company of Columbus
Jun'38Stmt AdT: \$92

Columbus Clearing House—
(Members indicated by a*)
W. S. GILLIS—26
(1207 First Ave.)

Comer 900
Madison E13

Rowe Banking Co.—AdT: \$35
Jun'38Stmt 64-1127

Commerce 3002
Jackson D12

FIRST NATIONAL BANK
Jun'38Stmt 64-255 AdT: \$04

Northeastern Bkg. Co.
64-254 AdT: \$91
Jun'38Stmt

PRESIDENT. W. C. BRADLEY
VICE-PRESIDENT. J. J. PEASE, H. P. MULLIN
CASHIER. JAS. A. LEWIS, H. M. HEININ, M. C. TERRY
ASS'T CASHIER. W. H. CHANDLER, H. L. CHANDLER, A. O'NEAL, M. C. TERRY
Our Collection Department under personal supervision of an Officer of the bank.
"WE ACTUALLY REMIT DAY WE COLLECT"

H. K. PARK, Pres. and Tr. Off.
WM. W. HUNT, Cash. and A. Tr. Off.
AN ACTIVE DESIGNATED DEPOSITORY OF THE UNITED STATES, STATE OF GEORGIA, COUNTY OF MUSCOGEE AND CITY OF COLUMBUS
Prompt and Careful Attention given collections.

T. S. FLEMING, Sec. and Tr. Off.
W. M. HOWARD, Cash., H. G. HIGGINS, A. C. and A. Tr. Off.

Send your Items direct.
Prompt personal attention given Bill of Lading Drafts, Cash and Time Items.
Member Federal Deposit Insurance Corporation

H. K. Park, Treas. & A. Tr. Off.
W. B. Langdon, Sec.
W. B. Langdon, Sec. & A. Tr. Off.

J. B. KEY, Ch. of Bd. and Pres.
J. T. ELLIS, V. P. and Tr. Off.
J. A. HARLEY, Sec.
J. W. BLACKMON, E. B. LAND
Each collection receives personal attention of an officer. Remittance made day of payment. Personal presentation.

F. G. Lumpkin, V. P. and Sec.
J. D. Box, V. P. and Sec.
F. G. Lumpkin, Jr., Tr.
W. H. Thurmond, A. Sec. and A. Tr.

J. B. Key, T. S. Fleming, J. A. Harley, Sec., Wm. W. Hunt, Tr.
Stocks and Bonds—Local Securities Bought and Sold.

W. A. Rowe, C. S. Rowe, R. M. Rowe, W. N. Noell

W. W. STARK, Special attention given in collection. Please enclose 10c for presentin.
G. L. HUBBARD, G. L. HUBBARD, W. J. PORTER

C. J. Hood, C. W. Hood, Jr., Sam Hood, R. M. Davidson

LIABILITIES. (In Thousands of Dollars)										RESOURCES.				
Capital	Surplus	Und.Prof. and or Reserves	Deposits	Other Liabilities	Totals	Cash, Ex. & Due from Bks	U.S. Gov. Securities	Other Securities	Loans & Discounts	Other Resources				
\$ 850	\$ 650	\$ 450	\$ 5,690		\$ 7,640	\$ 1,664	\$ 343	\$ 785	\$ 4,180	\$ 677				
Branch North 14th St	Res: 1 High Branch	9th St. and B h, Joh	Branch n C. Co	Jas. F. M. A. ok, V.P.	Park, L. R.	Cash., V.P.; Also	A.M.O' Roy B. ook, C	Neal, A Revell, ash.	Cash.; Cash;					
200	87	30	1,446		1,763	686	82	205	759	31				
300	110	59	1,852		2,321	795	48	43	1,429	6				

PRINCIPAL CORRESPONDENTS.
Cent. Han. Bk. & Tr. Co. and Gty. Tr. Co., N.Y.; Cont. Ill. N. Bk. & Tr. Co., Chi.; 1st N., Atl.; Citiz. & Sou. N. Bk., Savannah.
N. Y. Tr. Co. and Mfrs. Tr. Co., N. Y.; Fulton N., Atl.; 1st N., Birm.
Chase National Bank New York Trust Company of Georgia, Atlanta

Affiliated Members
Trust Company of Georgia Associates
ATLANTA.....TRUST COMPANY OF GEORGIA
AUGUSTA.....NATIONAL EXCHANGE BANK
MACON.....FIRST NATIONAL BANK & TRUST COMPANY
ROME.....FIRST NATIONAL BANK
SAVANNAH.....LIBERTY NATIONAL BANK & TRUST COMPANY

Capital	Surplus	Und.Prof. and or Reserves	Deposits	Other Liabilities	Totals	Cash, Ex. & Due from Bks	U.S. Gov. Securities	Other Securities	Loans & Discounts	Other Resources
75	20	29	1,201		1,325	190	56	219	721	139
200	200	172	2,861		3,433	1,650	83	161	1,436	103
100 (50 Cap. Notes)	160	132	248	\$ 11	701	29		2	378	292
(See page 67-68 for Cities, States, etc.)					Nation al, Sta te and Privat e Bank s, Total					
15	6	4	70	14	109	36		5	67	1
50	26	2	183		261	46	55	20	115	25
50	25	1	304		380	111		5	246	18

Com'l N. Bk. & Tr. Co. and Cent. Han. Bk. & Tr. Co., N. Y.; Fulton N., Atl.; 1st N., Col.
Irv. Tr. Co., N. Y.; 1st N., Atl. and Phila., Ham. N., Chat.; Miss. Valley Tr., St. L.
1st N., Ga. and Col.
Merch. & Mech., Col.
1st N. and Fulton N., Atl.; N. Bk. of Athens, Athens; Granite City, Elberton.
1st N., Atl.
Cent. Han. Bk. & Tr. Co., N. Y.; Citiz. & Sou. N., Atl.

THE CITIZENS & SOUTHERN NATIONAL BANK ATHENS ATLANTA AUGUSTA
MACON SAVANNAH VALDOSTA

TOWN AND COUNTY. State in No. 6 Fed. Res. District.	Mem. A. B. A. *New §State Priv. †Mem. State B. Ass'n. †Etab. ◆Fed. Res. Depts: T-Trust B-Bond d-Safe Deposit ©Savings ▲FDIC	PRESIDENT.	VICE-PRESIDENT.	CASHIER.	ASS'T CASHIER.	LIABILITIES. (In Thousands of Dollars)					RESOURCES.					PRINCIPAL CORRESPONDENTS.		
						Capital	Surplus	Und. Prof. and or Reserves	Deposits	Other Liabilities	Totals	Cash, Ex. & Due from Bks	U.S. Gov. Securities	Other Securities	Loans & Discounts		Other Resources	
Concord 447 Pike E7	Concord Banking Co. ▲19'08 Jun'38Stmt 64-575	C. T. Smith, Ch. of Bd. and Pres.	G. E. Strickland	S. A. King		\$ 25	\$ 12	\$ 3	\$ 70		\$ 110	\$ 29			\$ 74	\$ 7	Gty. Tr., N. Y.; 1st N. and Citiz. & Sou. N. and Tr. Co. of Ga., Atl.	
Conyers 1495 Rockdale F9	BANK OF CONYERS...▲1'04 Jun'38Stmt 64-282	{ W. T. BALDWIN — Bill of lading d Quick service o { Send us your b G. C. Sims	J. G. JACKSON — drafts a specialty. n all items entrus ted to us.	M. W. HULL	A. M. FREEMAN	30	6	11	140		187	47		\$ 27	107	6	Chase N., N. Y.; 1st N., Atl.	
Rockdale 408 Thomas O9	Bank of Rockdale. Ad@19'01 Jun'38Stmt 64-281	Boykin Harrison, Ch. of Bd. and Pres.	E. Gibson	A. P. Megahee	A. W. Harrison	25	25	6	141	\$ 9	206	43		17	135	11	Gty. Tr. Co., N. Y.; Citiz. & Sou. N., Atl.; Ham. N., Chat.	
Cordele 6880 Grisp L10	Farmers & Merch. Bank Jun'38Stmt 64-812 ▲19'11	J. H. Childs, Ch. of Bd. and Pres.	M. H. Mulkey	T. T. Lytle	A. F. Musselwhite	25	5	8	354		392	25	\$ 19		54	28	Chase N., N. Y.; Savan. Bk. & Tr. Co., Savan.; 1st N., Atl.	
	Cordele Banking Company Jun'38Stmt 64-1096 Ad@19'27					25	5	8	354		392	120			272		Chase N., N. Y.; Citiz. & Sou. N., Atl.; 1st N. Bk. & Tr., Macon.	
	FIRST NATIONAL BANK IN CORDELE Jun'38Stmt 64-1154 Ad@19'34	W. B. HALEY, Ch. of Bd. and Pres.	J. T. HALEY J. B. DOWNS, Exec.	G. C. SHEARER	J. K. CULPEPPER	54 Pf. 46	13	8	461		582	158		17	381	26	Cent. Han. Bk. & Tr. Co., N. Y.; Fulton N. and 1st N., Atl.; Citiz. & Sou. N., Savan.	
		PARTICULAR ATTENTION PAID TO ALL COLLECTIONS																
Cornelia 1542 Habersham D 11	Cornelia Bank...▲@19'1900 Jun'38Stmt 64-385 (Head Office)	O. E. Flor Eva G. Erwin, Ch.	C. C. Kimsey	W. V. Grant	Floranel Rudeseal	40 (39)	4 Cap.	17 Notes	412		512	94	108		265	45	Cent. Han. Bk. & Tr., N. Y.; 1st N. and Fulton N., Atl.	
" " "	First National Bank...▲@19'09 Jun'38Stmt 64-386	T. H. Little	W. T. Brewer	F. M. Reeves	Hattie Marsingill	30	9	4	233		276	39	102	2	119	14	Citiz. & Sou. N. and Tr. Co. of Ga.; Atl.	
Covington 3203 Newton F 10	Bk. of Covington & Trust Co. Jun'38Stmt 64-227 Ad@19'01	R. R. Fowler, Sr.	J. L. Stephenson E. W. Fowler	J. E. Philips		100	25	42	712		879	200	130	229	312	8	Cent. Han. Bk. & Tr. Co., N. Y.; 1st N., Atl.; Citiz. & Sou. N., Macon.	
Crawford 538 Oglethorpe F 13	Commercial Bank...▲@19'24 Jun'38Stmt 64-1065	M. Blanchard	W. H. Wise	E. H. Furcron	H. V. Hopkins	15 Deb. 10	4	7	137		173	43		4	122	4	Fulton N., Atl.; Citiz. & Sou. N., Athens.	
Crawfordville 840 Taliaferro G 15	The Peoples Bank...d19'37 Jun'38Stmt 64-1183	W. M. Reynolds	E. W. Reynolds	W. M. Reynolds				1	36		37	13	9		15		Fulton N., Atlanta.	
Cuthbert 337 Monroe I 8	Holmes Banking Co...†19'29 Jun'38Stmt 64-1113	R. H. Holmes	C. A. Holmes	J. G. Holmes		3			16	5	24	5			16	3	Citiz. & Sou. N., Macon.	
Cumming 648 Forsyth E 8	Bank of Cumming Ad@19'04 Jun'38Stmt 64-515	R. P. Otwell	B. P. Roper	B. L. Redd	P. H. Worley	15 (14)	2 Cap.	7 Notes	125		163	32	5		92	34	Fulton N. and 1st N., Atl.; Ham. N., Chat.	
Cuthbert 3285 Randolph L 4	The Citizens Bank...▲19'38 Jun'38Stmt 64-1141	P. M. Reid	W. E. King	W. E. Coney		25	5	4	113		147	41	8	2	91	5	1st N. and Tr. Co. of Ga., Atl.; City N., Alb.	
Dahlonega 905 Lumpkin O 8	Davis Exchange Bank...†19'33 64-1140	Anna P. Davis	Anna P. Davis	Anna P. Davis													1st N., Atl.	
Dallas 1412 Paulding E 4	Bank of Dahlonega...▲19'14 Jun'38Stmt 64-581	J. F. Pruett, Ch. of Bd. and Pres.	J. S. Speer, V. P. and Sec.	J. F. Sanders		15	5	10	229		259	68	15	32	143	1	Chase N., N. Y.; 1st N., Atl.; Ham. N., Chat.	
Dalton 8160 Whitfield O 3	First National Bank Jun'38Stmt 64-1019 Ad@19'21	W. F. Byrd	J. F. Welch, Sr.	J. W. Butler		25	25	15	300	5	370	154	15	43	148	10	Chase N., N. Y.; 1st N., Atl.; Ham. N., Chat.	
" " "	Bank of Dalton...Ad@19'11 Jun'38Stmt 64-174	W. C. Martin, Ch. of Bd. and Pres.	S. J. Head	J. J. Copeland, V. P., Cash. and Sec.		50	13	5	378	27	473	62	6	8	332	65	Cent. Han. Bk. & Tr. Co., N. Y.; 1st N., Atl.; Ham. N., Chattanooga	
" " "	FIRST NATIONAL BANK 64-173 Ad@19'28	W. B. MARTIN, Ch. of Bd. and Pres.	S. J. HEAD	L. M. JONES	J. B. McCARTY, W. M. JONES, A. Cash. and Tr. Off.	100	125	34	2,147		2,406	430	123	552	1,135	166	Chase N., N. Y.; 1st N. and Citiz. & Sou. N., Atl.; Hamilton N., Chat.	
" " "	HARDWICK BANK & TRUST CO. Jun'38Stmt 64-172 Ad@19'23	G. L. HARDWICK	C. L. HAMILTON S. L. RICE, Exec. L. Z. SPECK	R. H. SAPP	J. O. STEED E. P. DAVIS	100	75	6	1,381		1,562	482	266	249	459	106	N. City, N. Y.; 1st N., Atl.; Hamilton N., Chat.	
Danielsville 296 Madison E 14	Bank of Danielsville...▲19'07 Jun'38Stmt 64-582	R. C. Griffith	J. N. Griffith	R. C. Griffith		15	8	1	138		162	102	16		39	5	Fulton N., Atl.	
Darien 937 McIntosh N 23	Darien Bank...Ad@19'88 Jun'38Stmt 64-584	C. M. Tyson, Ch. of Bd. and Pres.	D. E. Lane	D. E. Lane	P. E. Clark, Jr.	25	5	8	112		150	33	23	13	75	6	Marine Midland Tr. Co., N. Y.; Savan. Bk. & Tr. Co., Savan.	

THE CITIZENS & SOUTHERN NATIONAL BANK ATHENS ATLANTA AUGUSTA
MACON SAVANNAH VALDOSTA

Number under Name of Bank is the Transit Number given to each bank in U. S. exclusively by The Rand-McNally Bankers' Directory, under the authority of The American Bankers Ass'n.

GEORGIA—Continued

Non-Bank Towns with Nearest Banking Point (Indexed Access.), Lawyers, Laws (indexed) in back of this volume. For Interest Rates, Holidays, etc., see Laws.

TOWN AND COUNTY.	Mem. A. B. A. New State Priv. Mem. State B. Ass'n. Estab. Fed. Res. Depts. Trust B-Bond d-Safe Deposit Savings FDIC	PRESIDENT.	VICE-PRESIDENT.	CASHIER.	ASS'T CASHIER.	LIABILITIES. (In Thousands of Dollars)						RESOURCES.					PRINCIPAL CORRESPONDENTS.
						Capital	Surplus	Und. Prof. and or Reserves	Deposits	Other Liabilities	Totals	Cash, Ex. & Due from Bks	U.S. Gov. Securities	Other Securities	Loans & Discounts	Other Resources	
Dawson Terrell M 6	3827 Bank of Dawson Ad @ \$11 Jun'38Stmt 64-765	M. C. Edwards	J. P. Perry	J. E. King	R. A. Hill	\$ 100	\$ 20	\$ 11	\$ 575		\$ 706	\$ 161	\$ 33	\$ 5	\$ 466	\$ 41	Chase N., N. Y.; 1st N., Atl.; Citiz. & Sav. N., Savan.
"	The Bank of Terrell Jun'38Stmt 64-1172 Ad @ \$36	W. B. Haley, Ch. of Bd. and Pres.	J. T. Haley	R. C. Shepherd		25	5	2	145		177	59	5	3	100	10	Chem. Bk. & Tr., N. Y.; City N., Alb.; Fulton N. and Tr. Co. of Ga., Atl.
Decatur De Kalb F 8	13276 The First Natl. Bk. of Atlanta 64-768 Ad @ \$11			C. H. Blount, A. V.	P. and Mgr.	(Branch of The First National Bank of Atlanta, Atlanta, Ga.)											Leading Banks and Bankers in all Principal Cities.
"	Fulton National Bank of Atlanta Ad @ \$31			C. Z. Walker, Mgr.		(Branch of Fulton National Bank, Atlanta, Ga.)											Chem. Bk. & Tr. and Gty. Tr., N. Y.
Demorest Habersham C 11	730 Cornelia Bank Ad @ \$1900 64-589	O. E. Flor	J. W. Ritchie	W. B. Bruce		(Branch of Cornelia Bank, Cornelia, Ga.)											Chase N., N. Y.; 1st N., Atl.; Hamilton N., Chat.
Dexter Laurens J 14	336 Taylor-Knight Banking Co. Jun'38Stmt 64-591 Ad @ \$33	(W. B. Taylor, L. Taylor, D. W. Knight, Owners)		J. F. Watkins	D. W. Knight, Cash.				4	49	53	15	1		36	1	Fulton N., Atl.; Citiz. & Sou., Dublin.
Doerun Colquit N 9	719 Citizens Service Bank. Jun'38Stmt 64-1157 Ad @ \$33	J. F. Trice		J. F. Watkins					1	8	9	8			1		1st N., Atl.; Moultrie N., Moultrie.
Donalsonville Seminole O 5	1183 Commercial Bank Dec'37Stmt 64-1147	D. F. Wurst		D. F. Wurst						42	42	28	2		9	3	1st N., Atl.; 1st State and Citiz. Bk. & Tr., Bainbridge.
"	Merchants & Farmers Bank Jul'38Stmt 64-1063 Ad @ \$25	P. S. Cummings	E. C. Smith	E. T. Kelly		25	5	11	203		244	65		11	158	10	Citiz. & Sou. N. Bk. Savan.; 1st N., Atl. and Dothan.
Douglas Coffee N 14	4206 Coffee County Bank Ad @ \$31 Jun'38Stmt 64-1126	C. L. Lott	H. L. Shannon, Exec.	H. L. Shannon	M. J. Williams, Harvel Norris	50	10	37	492		589	232	164		193		Gty. Tr. Co., N. Y.; Citiz. & Sou. N., Atl. and Sav.; Atlanta N., Jacksonv.
Douglasville Douglas F 4	2316 First National Bank Jun'38Stmt 64-1106 Ad @ \$28	J. R. Hutcheson	W. S. O'Neal	J. O. Sayer		25	6	6	220		257	55	103	10	82	7	Fulton N., and 1st N., Atl.
Dublin Laurens J 14	6681 Citizens & Southern Bank Jun'38Stmt 64-1108 Ad @ \$28	V. B. Jenkins, M. B. Lane, Ch.	C. U. Smith	C. U. Smith	W. S. Simmons, Jr., W. A. Hobbs	100	20	46	809	\$ 7	982	104	95	48	703	32	N. City, N. Y.; Citiz. & Sou. N., Savan., Atl., and Macon.
"	Farmers & Merchants Bank Jun'38Stmt 64-547 Ad @ \$10	L. P. Keen, Ch. of Bd.	J. H. Curl, O. F. Keen	B. F. Herndon	J. H. Maddox	25	5	1	228		269	61	80		120	8	Chase N., N. Y.; 1st N., Atl.; Ga. R. R. Bk. & Tr., Augusta.
Dudley Laurens J 13	252 Bank of Dudley Jun'38Stmt 64-593 Ad @ \$05	U. G. B. Hogan	R. L. Hogan	R. L. Hogan	W. T. Chappell	15	2	7	70	10	106	16	5	5	77	3	1st N. Bk. & Tr. Co., Macon; Citiz. & Sou., Dublin; Fulton N., Atl.
Eastman Dodge K 13	3022 Bank of Eastman Ad @ \$19 Jun'38Stmt 64-253	C. F. Coleman	T. J. Sappington	G. D. Mullis	Russell Harrell	40	9		277		351	68	50	38	151	44	Cent. Han. Bk. & Tr. Co., N. Y.; Citiz. & Sou. N., Macon.
"	Citizens Clearing Bank (Private Bank, not Inc.) 64-1143	Charles Smyley	Herman Ragan	T. H. Goolsby					7	108	115	88	7		14	6	Citiz. & Sou. N., Macon, Savan., and Augusta; Fulton N., Atl.
East Point Fulton F 7	9512 Bank of Fulton County Jun'38Stmt 64-1150 Ad @ \$34	G. F. Longino, Ch. of Bd. and Pres.	C. E. Flowers	F. W. Cooper	Ruth Martin, T. W. Marshall	50	40	15	828		933	330	65	35	493	10	N. City, N. Y.; 1st N., Fulton N., and Citiz. & Sou. N., Atl.
Eatonton Putnam G 13	1876 Farmers & Merch. Bank Jun'38Stmt 64-1055 Ad @ \$22	L. O. Benton, Sr.	L. O. Benton, Jr.	A. F. Adams		25	5	3	173	3	209	78	23	7	92	9	Cent. Han. Bk. & Tr. Co., N. Y.; 1st N., Atl.
Edison Calhoun M 4	1321 Bank of Edison Ad @ \$04 Jun'38Stmt 64-433	L. C. Manry, Ch. of Bd. and Pres.	J. O. Exum	Thedford Turner	C. W. Lowe	50	30	15	302	80	497	65			424	8	Chase N., N. Y.; Citiz. & Sou. N. and 1st N., Atl.
"	Hammack-Rish Bank Jun'38Stmt 64-439	H. E. Hammack		E. L. Brooks	D. W. Hammack				44	126	170	7			62	3	1st N., Atl.
Elberton Elbert E 16	4650 First National Bank in Elberton 64-129 Ad @ \$34 Jun'38Stmt	H. G. Thornton	J. R. Norman	H. P. Hunter	P. C. Maxwell, H. S. Hunter	30	11	8	580		649	168	99	15	359	8	Chase N., N. Y.; 1st N. and Tr. Co. of Ga., Atl.
"	Granite City Bank Jun'38Stmt 64-131 Ad @ \$28	W. E. Fortson	F. D. Smith	F. S. Fortson	J. M. Cleveland, J. L. Moore	50	10	20	546		626	58	98	126	324	20	N. City, N. Y.; Fulton N., Atl.; Hamilton N., Chat.; Ga. R. R. Bk. & Tr., Augusta.
Ellaville Schley K 7	764 Bank of Ellaville Ad @ \$10 Jun'38Stmt 64-461	J. H. Stevens	J. R. Jordan	H. F. Dixon	Bell Stevens	25	5	6	126		162	92			65	5	Cent. Han. Bk. & Tr. Co., N. Y.; 1st N., Atl.
Ellijay Gilmer O 7	657 Bank of Ellijay Ad @ \$14 Jun'38Stmt 64-596	E. T. Hudson	Dow Hamrick	Dow Hamrick	J. R. Sheppard	15	8	6	496		540	101	9	199	212	19	Chase N., N. Y.; Fulton N. and Citiz. & Sou. N., Atl.; Hamilton N., Chat.
Eton Murray B 5	259 Bank of Eton Jun'38Stmt 64-598 Ad @ \$10	W. W. Keith	Fred T. Brown	H. R. James		15	1		30		52	10	2		25	15	Citiz. & Sou. N., Atl.; Hardwick Bk. & Tr. Co., Dalton.
Fairburn Fulton G 5	1372 Fairburn Banking Co. Jun'38Stmt 64-599 Ad @ \$91	Y. H. Longino, J. H. Longino, Ch. of Bd.	Guy Hearn	Y. H. Longino	Mrs. Y. H. Longino	25	5	2	169		201	30	23		129	19	Cent. Han. Bk. & Tr. Co., N. Y.; 1st N., Atl.

THE CITIZENS & SOUTHERN NATIONAL BANK ATHENS ATLANTA AUGUSTA MACON SAVANNAH VALDOSTA

14

TOWN AND COUNTY. County Seats. State in No. 6 Fed. Res. District.	Mem. A. B. A. New State Priv. Mem. State B. Ass'n. [Estab. Fed. Res. Depts.: Trust B-Bond d-Safe Deposit Savings FDIC	PRESIDENT.	VICE-PRESIDENT.	CASHIER.	ASS'T CASHIER.	LIABILITIES. (In Thousands of Dollars)						RESOURCES.					PRINCIPAL CORRESPONDENTS.	
						Capital	Surplus	Und.Prof. and or Reserves	Deposits	Other Lia- bilities	Totals	Cash, R. & Due from Bks	U.S. Gov. Securi- ties	Other Securi- ties	Loans & Dis- counts	Other Re- sources		
Fayetteville 796 Fayette G 5	Farmers & Merch. Bank. \$'06 Jun'38Stmt 64-455	O. D. Redwine	W. W. Redwine	H. C. Hewell	W. B. Hewell	\$ 25			\$ 168	\$ 21	\$ 214	\$ 13			\$ 161	\$ 40	Tr. Co. of Ga. and 1st N., Atl.	
Finleyson 112 Pulaski K11	Bank of Finleyson \$'10 Jun'38Stmt 64-601	J. W. Conner, Sr.	R. L. Scarborough	Clarence Finleyson	W. E. Finleyson	15	\$ 5	\$ 10	25	5	60	15			40	5	Chase N., N. Y.; Fulton N., Atl.; Citiz. & Sou. N., Savan.	
Fitzgerald 6412 Ben Hill M13	National Bank of Fitzgerald Jun'38Stmt 64-158 Ad@'131	N. N. Littlefield.	J. H. Dorminy, Jr.	C. A. Newcomer.	M. E. Mathis	100	32	21	625	26	804	167	\$ 142	\$ 41	434	20	Citiz. & Sou. N., Atl.; Florida N. Bk., Jack. Gty. Tr., N. Y.; Atl. N., Jacksonv.; 1st N. and Tr. Co. of Ga., Atl.	
Folkston 506 Charlton P19	Citizens Bank Ad@'12 Jun'38Stmt 64-833 (Head Office)	Wm. Mizell.	A. S. Mizell	R. A. Boyd,	Acting Cashier	15	15	40	485	6	561	156	85	19	296	5		
Forsyth 2277 Monroe H10	Citizens Bank Ad@'20 Jun'38Stmt 64-999	H. H. Hardin	J. T. Stephens	J. T. Stephens	B. U. Rumble	40	10	8	194		252	102	23	28	95	4	N. City, and Cent. Han. Bk. & Tr., N. Y.; 1st N., Atl.	
" " "	Farmers Bank Ad@'10 Jun'38Stmt 64-262	R. T. Persons,	G. O. Persons	R. J. Bittick	R. O. Persons	50	50	2	155		257	35			163	59	Chase N., N. Y.; 1st N. and Citiz. & Sou. N., Atl.	
" " "	Monroe County Bank Jun'38Stmt 64-261 Ad@'08	W. C. Hill	C. W. Hill	C. F. Heard	C. W. Hill, Jr.	25	13	10	290		338	54	12	16	243	13	Chase N., N. Y.; Fulton N., Atl.; 1st N. Bk. & Tr. Co., Macon.	
Fort Gaines 1272 Clay M 2	Fort Gaines Banking Co. Jun'38Stmt 64-1155 Ad@'37	W. B. Haley,	J. T. Haley	W. G. Grimsley	Ch. of Bd. and Pres.	25	5	4	92		126	46			76	4	Chem. Bk. & Tr. Co., N. Y.; 1st N., Atl.; Col. Bk. & Tr., Col.; City N., Alb.	
Fort Valley 4560 Peach J9	Bank of Fort Valley Jun'38Stmt 64-1066 Ad@'124	W. E. Greene	W. R. Edwards	H. Huckabee,	V. P. and Cash.	50	10	9	492		561	249	30	8	271	3	Cent. Han. Bk. & Tr. Co., N. Y.; 1st N., Atl.; Citiz. & Sou. N., Macon.	
Franklin 312 Heard H3	Bank of Heard County Jun'38Stmt 64-600 Ad@'05	E. E. Lewis	C. M. Mickle	H. J. Mickle		25	5	4	212		246	59	29	50	93	15	Cent. Han., N. Y.; 1st N., Atl.; Ham. N., Chat.	
Gainesville 8624 Hall D9	Citizens Bank Ad@'13 Jun'38Stmt 64-140	J. H. Hosch,	J. N. Rogers	R. A. Brice	Mrs. C. L. Goforth.	50	25	21	698		794	237	25	29	464	39	Cent. Han. Bk. & Tr. N., Atl.; Ham. N., Chat.	
" " "	First National Bk. Ad@'89 Jun'38Stmt 64-137	R. Banks	A. C. Wheeler	R. C. Moore,	V. P. and Cash.	100	29	49	669	2	849	358		17	451	23	Cent. Han. Bk. & Tr. Co., N. Y.; 1st N. and Tr. Co. of Ga., Atl.	
" " "	Gainesville National Bank Jun'38Stmt 64-139 Ad@'08	A. E. Roper	J. H. Washington	O. J. Lilly	Roy Smith	75	17	2	532	40	711	109	62	8	523	9	Gty. Tr., N. Y.; 1st N. and Citiz. & Sou. N., Atl.	
Gay 251 Meriwether H5	Greenville Banking Co. Jun'38Stmt 64-951 Ad@'17	N. J. Griffin	J. A. Griffin	E. E. Griffin	E. Swint	15	5	1	52	25	98	13	3	21	57	4	Citiz. & Sou. N., Augusta; 1st N., Atl.	
Gibson 442 Glascock H16	Bank of Gibson Jun'38Stmt 64-606	(J. C. Beasley)	Mrs. J. C. Beasley	Coyte Durrence													Lib. N. Bk. & Tr. Co., Sa- van.; Tr. Co. of Ga., Atl.	
Glennville 1503 Tattnall L20	Beasley Banking Co. Ad@'87 Jun'38Stmt 64-1181	W. F. Durrence	C. W. Kicklighter	J. A. Bacon	Julia Banks	30	16	8	189	20	283	35	48		186	14	Chase N., N. Y.; Citiz. & Sou. N., Savan.	
" " "	Glennville Bank Ad@'05 Jun'38Stmt 64-468	D. V. Childs	J. L. Mercer	J. L. Mercer		15			74	5	106	29		10	52	15	Citiz. & Sou. N., Atl.; 1st N. Bk. & Tr. and Citiz. & Sou. N., Macon.	
Gray 653 Jones H12	Bank of Gray Ad@'08 Jun'38Stmt 64-612	T. B. Rice,	G. R. Brook	C. Weldon Smith,	Mae Ruark	25	10	6	119	3	163	70	4	13	75	1	Cent. Han. Bk. & Tr. Co., N. Y.; Citiz. & Sou. N., Atl. and Augusta.	
Greensboro 2125 Greene G13	Bank of Greensboro Ad@'26 Jun'38Stmt 64-1091	J. P. Atkinson	H. W. Hill, Jr.	W. L. Pinkston	A. D. Herring	50	13	4	212		329	43	16	7	204	59	Chase N., N. Y.; 1st N. and Fulton N., Atl.	
Greenville 672 Meriwether H5	Greenville Banking Co. Jun'38Stmt 64-422 Ad@'87	(Head Office)	D. J. Blakely, Ch. of Bd. and Pres.	D. J. Arnold	C. B. Pierce, Jr.	100	25	58	1,077		1,260	330	77	46	730	77	Gty. Tr. Co., N. Y.; 1st N., Atl.; Phil. N., Phil.; Citiz. & Sou. N., Macon.	
Griffin 10,321 Spalding H6	*COMMERCIAL & SAVINGS BANK Ad@'19 Jun'38Stmt 64-115	WE SOLICIT YOUR BILL OF LADING AND COLLECTION ITEMS ON GRIFFIN AND VICINITY. PROMPT AND EFFICIENT SERVICE. REASON- ABLE RATES. IN BUSINESS FORTY-EIGHT YEARS.																
" " "	*THE STATE BANK Jun'38Stmt 64-118 Ad@'13	D. R. CUMMING, Ch. of Bd. and Pres. SEND US YOUR GRIFFIN ITEMS. A THOROUGHLY ORGANIZED COLLECTION DEPARTMENT. PROMPT SERVICE. QUICK REMITTANCE. REASONABLE RATES.																
" " "	Griffin Clearing House (Members indicated by a *)	D. J. Arnold	S. T. Martin,	S. T. Martin,		(See pages 67-68 of Deposits by Cities, f or Number of States, etc.)					Nation- al, State and Private Banks, Total							
Haddock 336 Jones I12	Jones County Bank Ad@'05 Jun'38Stmt 64-615	T. R. Turner	R. H. Kingman, Jr.	G. A. Smith		25		2	82	13	122	20		5	84	13	Cent. Han. Bk. & Tr. Co., N. Y.; Macon N., Macon.	

THE CITIZENS & SOUTHERN NATIONAL BANK · ATHENS ATLANTA AUGUSTA
MACON SAVANNAH VALDOSTA

Number under Name of Bank is the Transit Number given to each bank in U. S. exclusively by The Band-McNally Bankers' Directory, under the authority of The American Bankers Ass'n.

GEORGIA—Continued

Non-Bank Towns with Nearest Banking Point (Indexed Acces.), Lawyers, Laws (indexed) in back of this volume. For Interest Rates, Holidays, etc., see Laws.

TOWN AND COUNTY. State Seats. City in No. 6 Fed. Res. District.	Mem. A. B. A. or New State Mem. State B. Ass'n. [Estab. Private Bank, Not Incorporated Jun'38Stmt 64-1117 rated) d-Safe Deposit Savings FDIC	PRESIDENT.	VICE-PRESIDENT.	CASHIER.	ASS'T CASHIER.	LIABILITIES. (In Thousands of Dollars)					RESOURCES.					PRINCIPAL CORRESPONDENTS.	
						Capital	Surplus	Und. Prof. and or Reserves	Deposits	Other Liabilities	Totals	Cash, Ex. & Due from Bks	U. S. Gov. Securities	Other Securities	Loans & Discounts		Other Resources
Hahira 941 Lowndes O12	Citizens Bank Jun'38Stmt 64-955	R. C. Lester	D. K. Hollis	H. T. Scruggs		\$ 15		\$ 3	\$ 67	\$ 10	\$ 100	\$ 21	\$ 5		\$ 69	\$ 5	1st N., Valdosta and Atl.; Ham. N., Chat.; Atl. N., Jacksonville.
" " "	Commercial Banking Co. (Private Bank, Not Incorporated) Jun'38Stmt 64-1117 rated)	(Talley Lawson, J.	M. Scruggs and V. A.	Gaskins, Owners)	V. A. Gaskins, Cash.	2			61		63	41	3		16	3	Citiz. & Sou. N., Valdosta; 1st N., Atl.; Fla. N., Jacksonville.
Haralson 133 Coweta H5	Redwine Brothers, Bankers 64-1001			C. Dailey, In Charge		(Branch of Redwine Brothers, Bankers, Senoia, Ga.)											Citiz. & Sou. N., Atl.
Harlem 784 Columbia G18	Bk. of Columbia County Jun'38Stmt 64-449	J. T. Barnsley	W. C. Clary	Wm. C. Clary, Jr.		25	\$ 4	2	96		127	13	1	\$ 16	89	8	1st N., Atl.; Citiz. & Sou. N. and Ga. R. B. Bk., Aug. Chase N., N. Y.; Fulton N., Atl.; Citiz. & Sou. N., Athens.
Hartwell 2048 Hart D15	Citizens Banking Co. Jun'38Stmt 64-276	R. C. Griffith		E. C. Griffith					117		125	59	13		53		Cent. Han. Bk. & Tr. Co. and Chase N., N. Y.; Citiz. & Sou. N., Savannah and Atl.; Alt. N., Jacksonville.
Hawkinsville 2484 Pulaski K12	Planters Bank Jun'38Stmt 64-197	N. A. Jelks	L. C. Ragan	D. P. McGriff		0	50	38	240	1	379	46	17	17	276	23	Cent. Han. Bk. & Tr. Co. and Chase N., N. Y.; Citiz. & Sou. N., Savannah and Atl.; Alt. N., Jacksonville.
Hazlehurst 1378 Jeff Davis L17	Bank of Hazlehurst Jun'38Stmt 64-375	John Rogers	C. B. Collins	B. B. Wooten	Ethel Odom Louise Sandlin, Sec.	25	10	14	157		206	132			74		Fulton N., Atl.
Hiwassee 169 Towns B11	Bank of Hiwassee Jun'38Stmt 64-625	J. F. Johnson	J. B. Russell	W. O. Sparks	J. Y. Denton	15	5	6	110		136	68	18		48	2	N. City, N. Y.; Citiz. & Southern N., Savannah.
Hinesville 416 Liberty L21	Hinesville Bank Jun'38Stmt 64-783	D. F. Martin	J. M. Smith	T. H. McDowell	J. D. Darsey Mrs. C. Mc. D. Martin	15	8	4	131		158	35		5	114	4	1st N., Atl.
Hogansville 2355 Troup H3	Citizens Bank Jun'37Stmt 64-1122	J. R. Hines, Owner		J. R. Hines	L. E. Philpot	8			90	16	114	30		15	65	4	Fulton N., Atl.; Fla. N., Jacksonville; Citiz. & Sou. N., Valdosta.
Homerville 1150 Clinch O16	Empire Banking Co. Jun'38Stmt 64-1145	H. G. Huey, Owner			W. C. Wooten				57		57	53		4			Fulton N., Atl.
Hoschton 427 Jackson E11	The De La Perriere Bank (Private Bank—Not Incorporated) Jun'38Stmt 64-1173	H. P. DeLaPerriere	A. L. DeLaPerriere	T. H. Baird		15			8		23	3			2	18	1st N., Atl.; Citiz. & Sou. N., Athens.
Ila 238 Madison E13	Bank of Ila Jun'38Stmt 64-631	G. H. Westbrook	A. S. Westbrook	J. R. Westbrook	J. L. Westbrook	15	14		40	10	79	21			46	12	1st N., Atl.
Jackson 1776 Butts G10	Jackson National Bank Jun'38Stmt 64-291	E. L. Smith R. P. Sasnett, Act. V. P.	B. A. Wright H. O. Ball	J. W. O'Neal		28 (22 P. A.)	7	13	259		329	69	47	25	174	14	1st N., Atl.
Jasper 563 Pickens D7	Commercial Bank Jun'38Stmt 64-1169	J. C. Turner	H. I. Mobley	J. F. Eckles					29	1	31	15			15	1	1st N., Atl.; Bk. of Canton, Canton.
Jefferson 1869 Jackson E12	First National Bank Jun'38Stmt 64-370	Pat Adams		Pat Adams		50	52	56	236		394	100	45	94	131	24	1st N., Atl.; N. Bk. of Athens, Athens.
Jeffersonville 692 Twiggs J12	People's Cash Depository Jun'38Stmt 64-1162	George Parrish		George Parrish					4		4	2			1	1	Citiz. & Sou. N., Atl.
Jesup 2303 Wayne M20	Brunswick Bank & Trust Co. 64-1021					(Branch of Brunswick Bank & Trust Co., Brunswick, Ga.)											Guaranty Tr. Co., N. Y.; Citiz. & Sou. N., Savannah and Atl.
Jonesboro 1065 Clayton G8	Bank of Jonesboro Jun'38Stmt 64-410	Elizabeth M. Blalock	J. O. Hightower	J. B. Pulliam	Flora Blalock	25	25	4	237		291	29	95		125	42	Gty. Tr. Co., N. Y.; Fulton N. and 1st N., Atl.
Junction City 341 Talbot J7	Farmers & Merchants Bank Jun'38Stmt 64-827	C. W. Moore	W. M. Brown R. L. McBryde	W. A. Blythe		15	15		45		75	21		1	53		Fulton N., Atl.; Citiz. & Sou. N., Macon.
Kennesaw 426 Cobb E5	Kennesaw State Bank Jun'38Stmt 64-658	J. G. Lewis	B. H. Hill	L. C. Chalker		15		3	40		58	5			44	9	1st N., Atl. and Marietta.
Kingsland 444 Camden P21	State Bank of Kingsland Jun'38Stmt 64-856	S. C. Sheffield	J. H. Gross	F. T. Tiller		15	11	1	46		73	27			43	3	Fla. N., Jacksonville.
La Fayette 2811 Walker C3	Bank of La Fayette Jun'38Stmt 64-318	W. A. Enloe, Ch. of Bd. and Pres.	C. C. Gilbert	C. C. Gilbert	H. A. Davison W. L. Baker	50	35	14	596		695	200	96		325	74	Cent. Han. Bk. & Tr. Co., N. Y.; Ham. N., Chat.; Citiz. & Sou. N., Atl.
La Grange 20,131 Troup H3	The Citizens and Southern Bank of LaGrange Jun'38Stmt 64-162	Lewis Price	R. C. Key	R. C. Key	Neil Glass Harry R. Spikes	100	100	56	2,127	6	2,389	176	645	196	1,344	28	Gty. Tr., N. Y.; Citiz. & Southern N., Atl.
Lakeland 1006 Lanier O14	Farmers & Merchants Bank Jun'38Stmt 64-364	W. L. Miller	R. L. Patten	W. C. Banks	Blanche Johnson	25 (20 Cap. Notes)	3	5	160		213	56		5	138	14	Irr. Tr. N. Y.; Citiz. & Sou. N., Valdosta; 1st N., Atl.
Lake Park 424 Lowndes P13	Lake Park Bank Jun'38Stmt 64-642	Ewell Brown, Ch. of Bd. and Pres.	J. K. White	Ewell Brown		15	2	1	25		43	5			34	4	1st N., Atl.; 1st N., Valdosta.

THE CITIZENS & SOUTHERN NATIONAL BANK ATHENS ATLANTA AUGUSTA
MACON SAVANNAH VALDOSTA

Number under Name of Bank is the Transit Number given to each bank in U. S. exclusively by The Rand-McNally Bankers' Directory, under the authority of The American Bankers Ass'n.

GEORGIA—Continued

Non-Bank Towns with Nearest Banking Point (indexed Acces.), Lawyers, Laws (indexed) in back of this volume. For Interest Rates, Holidays, etc., see Laws.

TOWN AND COUNTY. County Seats. State in No. & Fed. Res. District.	Mem. A. B. A. *New Mem. State B. Ass'n. [Estab. Fed. Res. Depts. Trust B-Bond d-Safe Deposit Savings F DIC	PRESIDENT.	VICE-PRESIDENT.	CASHIER.	ASS'T CASHIER.	LIABILITIES. (In Thousands of Dollars)						RESOURCES.					PRINCIPAL CORRESPONDENTS.											
						Capital	Surplus	Und. Prof. and or Reserves	Deposits	Other Liabilities	Totals	Cash, Ex. & Due from Bks	U.S. Gov. Securities	Other Securities	Loans & Discounts	Other Resources												
Lavonia 1511 Franklin D14	First National Bank. ▲d@'06 Jun'38Stmt 64-303	C. A. Kidd	W. N. Harrison	W. N. Harrison	Mrs. T. M. Carson	\$ 50	\$ 26	\$ 1	\$ 350	\$ 1	\$ 428	\$ 144	\$ 128	\$ 2	\$ 144	\$ 10	Chase N., N. Y.; 1st N., Atl.											
Lawrenceville Gwin't E8 2156	Brand Banking Co. Jun'38Stmt 64-327 ▲d@'05	Bartow Morgan, Jr.	John C. Houston	F. F. Dowis		50	50	11	448	1	560	89	154	87	201	29	Cent. Han. Bk. & Tr. Co., N. Y.; Citiz. & Sou. N. and 1st N., Atl.											
" " "	First National Bank ▲@'21 Jun'38Stmt 64-328	D. C. Kelley	J. H. McGee	J. V. Hood	Bernice Wages	25	14	1	289	29	383	60	33	10	267	13	Chase N., N. Y.; Citiz. & Sou. N. and Fulton N., Atl.											
Leary Calhoun N6 581	Jordan Banking Co. Jun'38Stmt 64-643	W. D. Jordan		Mrs. R. E. Wilkinson		15	5		128	1	149	34			110	5	Citiz. & Sou. N., Atl.; Alb. Ex. N., Alb.											
Leesburg Lee M8 691	The Citizens Bank (Private Bank-Not Inc.) 64-1186	H. B. Stovall	E. L. Forrester J. K. Forrester	Nelle Horne		1			4		5	5					Fulton N., Atl., City N., Alb.											
Lenox Cook N12 412	Bank of Lenox. ▲@'07 Jun'38Stmt 64-645	J. D. Robinson	M. J. L. Griner	R. H. Robinson		25	10	5	151		191	26			161	4	Bk. of Tifton, Tifton; Citiz. & Sou. N., Atl.											
Leslie Sumter L3 620	Bank of Leslie. ▲@'05 Jun'38Stmt 64-646	E. B. Wallace	W. T. Anderson	W. T. Anderson	B. L. Dell	25	10	4	58	40	137	15	1	23	87	11	Chase N., N. Y.; 1st N., Atl.; Bk. of Com., Americus.											
Lincolnton Lincoln F18 916	Farmers State Bank Jun'38Stmt 64-816 ▲@'11	J. H. Boykin	J. J. Harnesberger	H. B. Pitt		25	15	19	135	7	201	40	61	4	92	4	Ga. R. R. Bk. & Tr. and Citiz. & Sou. N., Aug.; 1st N., Atl.											
Lithonia De Kalb F8 1457	Peoples Bank Jun'38Stmt 64-340	I. M. Starr	W. R. Watson N. A. Davidson	I. M. Starr	J. C. Starr I. M. Starr, Jr.	25	20	6	122		173	57	71		40	5	1st N., Atl.; Chase N., N. Y.											
Locust Grove Henry G8 428	Farmers Bank Jun'38Stmt 64-518	J. O. Minter, Ch. of Bd. and Pres.	L. L. Pitts	H. C. Childs		15	5	2	34	11	67	8	1		56	2	1st N., Atl.											
Louisville Jefferson H18 1650	First National Bank Jun'38Stmt 64-397 ▲d@'02	W. R. Sinquefeld, Pres. and Tr. Off.	W. W. Abbot J. R. Phillips	Phillips Abbot	R. H. Sims	50	50	53	404	30	587	103	106	8	360	10	Chase N., N. Y.; 1st N., Atl.; Citiz. & Sou. N., Augusta and Savan.											
Ludowici Long M22 615	Long Banking Co. Jun'38Stmt 64-1185	H. C. Long, Ch. of Bd. and Pres.	L. M. Branch	J. Bruce Daniel					5		5	5					Lib. N. Bk. & Tr. Co., Savan.											
Lula Hall D10 315	Commercial Exchange Bank Jun'38Stmt 64-1146	E. F. Whitworth							2	14	17	14				3	1st N., Atl.; Ham. N., Chat.											
Lumber City Telfair L15 1,043	Mixon Banking Co. Dec'37Stmt 64-1159	E. A. Mixon Mrs. E. A. Mixon	Partners	E. A. Mixon	Mrs. E. A. Mixon		4	8	1		13	6			1	6	Fulton N., Atl.											
Lumpkin Stewart L4 1,103	Farmers State Bk. Jun'38Stmt 64-815	E. L. Carter, Ch. of Bd. and Pres.	W. G. Worthington	A. T. Fort	E. E. Humber	28	15	4	175		222	54	15	15	135	3	Ham. N., Chat.; Fulton N., Atl.; Col. Bk. & Tr. Co., Col.											
Luthersville Meriwether H5 321	Luthersville Banking Co. Jun'38Stmt 64-652 ▲@'05	E. C. Norris	L. W. McKoon	L. W. McKoon		25	1	1	40	1	68	15	1		42	10	Chase N., N. Y.; Fulton N., Atl.											
Lyons Toombs K18 1,445	Peoples Bank Jun'38Stmt 64-1131	W. A. Estroff, J. F. Darby, Ch.	T. J. Tucker	W. T. China	Mrs. Mae Sumner C. J. Sessions	15	4	3	142		164	80	5	1	75	3	Lib. N. Bk. & Tr. Co., Savan.; Tr. Co. of Ga., Atl.; Darby Bkg. Co., Vidalia.											
Macon Bibb H10 53,829	THE CITIZENS AND SOUTHERN NATIONAL BANK Jun'38Stmt 64-45 ▲d@'17	WM. MURPHEY MILLS B. LANE, Ch. of Bd.	T. I. DENMARK E. C. SCOTT, V. P. and Tr. Off.	C. H. USINA	ROY W. HALE, EUGENE HARDY, A. Tr. Off.	5,000	2,300	1,089	75,864	432	84,685	27,428	3,659	6,422	42,873	4,303	Bk. of the Manhattan Co. and N. City, N. Y.; Phil. N., Phil.; Cent. Ill. N. Bk. & Tr., Chi.											
CORRESPONDENT SERVICE FOR THE SOUTHEAST. — also offices at — ATLANTA — SAVANNAH — AUGUSTA — ATHENS — VALDOSTA Member Federal Deposit Insurance Corporation																												
" " "	*City Bank & Trust Co. Jun'38Stmt 64-49 ▲d@'13	T. R. Turner	R. H. Kingman	G. G. Abney	W. M. Parker	110	50	24	1,216	59	1,459	327	296	24	784	28	Cent. Han. Bk. & Tr. Co. and Mfrs. Tr., N. Y.; Ham. N., Chat.; Fulton N., Atl.											

(Macon continued on following page)

THE CITIZENS & SOUTHERN NATIONAL BANK ATHENS ATLANTA AUGUSTA
MACON SAVANNAH VALDOSTA

Number under Name of Bank is the Transit Number given to each bank in U. S. exclusively by The Rand-McNally Bankers' Directory, under the authority of The American Bankers Ass'n.

GEORGIA—Continued

Non-Bank Towns with Nearest Banking Point (Indexed Access.), Lawyers, Laws (Indexed) in back of this volume. For Interest Rates, Holidays, etc., see Laws.

TOWN AND COUNTY. ▲County Seats. State in No. 6 Fed. Res. District	▲Mem. A. B. A. New State Priv. ▲Mem. State B. Ass'n. [Estab. ◆Fed. Res. Depts. Trust B-Bond d-Safe Deposit ©Savings ▲FDIC	PRESIDENT.	VICE-PRESIDENT.	CASHIER.	ASS'T CASHIER.	LIABILITIES. (In Thousands of Dollars)						RESOURCES.					PRINCIPAL CORRESPONDENTS.
						Capital	Surplus	Und.Prof. and or Reserves	Deposits	Other Liabilities	Totals	Cash, R. & Due from Bks	U.S. Gov. Securities	Other Securities	Loans & Dis-counts	Other Resources	
▲Macon..... 53,829 (Continued)	*THE FIRST NATIONAL BANK & TRUST CO. IN MACON Jun'38Stmt 64-47 ▲d@T*30	M. H. LILES..... W. G. LEE, Ch. of Bd.	J. K. HOGAN..... C. E. NEWTON, JR., V. P. and Tr. Off.	H. P. FLEMING..... R. P. TURNER, A. Tr. Off.	J. W. OLIVER..... W. G. COBB E. S. LEE	\$ 500	\$ 150	\$ 227	\$ 6,469		\$ 7,346	\$ 1,836	\$ 500	\$ 385	\$ 4,400	\$ 225	Guaranty Trust Co. New York Bankers Trust Co. New York Chase National Bank New York Harris Trust & Savings Bank..... Chicago Trust Company of Georgia..... Atlanta
<p>COMPLETE COMMERCIAL BANKING SERVICE. COLLECTION DEPARTMENT EQUIPPED TO HANDLE YOUR ITEMS PROMPTLY. BILLS OF LADING A SPECIALTY. ACTS IN ALL TRUST CAPACITIES.</p> <p><i>Member Federal Deposit Insurance Corporation</i></p>																	
"	Luther Williams' Son (Private Bank—Not Inc.) Dec'37Stmt 64-1137 @††32	(Frederick W. Williams, Sole Owner)	F. W. Williams			2 (Cap. Acct.)	2 (Other Net Worth)		35	\$ 6	45	8		2	24	11	Hamilton N., Chat.; City Bk. & Tr. and 1st N. Bk. & Tr. Co., Macon.
"	Macon Clearing House (Members indicated by a *)	J. K. Hogan		C. H. Usina, Sec. and Mgr.		(See pa- ges 67-68-69 for Num- ber of States, etc.)					Nation al	al, Stat e	and	Private	Banks,	Total	
▲Madison..... 1966 Morgan F12	BANK OF MADISON ▲@†\$ 90 Jun'38Stmt 64-244	{ F. C. NEWTON..... "THE BANK OF MADISON—THE OLD RELIABLE"	W. H. ADAMS.....	E. G. ATKINSON.....	A. F. TURNELL.....	50	40	9	193		292	40		29	193	30	Chase N., N. Y.; 1st N., Atl.
"	FIRST NATIONAL BANK Jun'38Stmt 64-246 ▲d@†*04	E. C. Ponder	Edgar Fears L. B. Ponder	L. D. Wallace	R. M. Turnell	100	22	4	272		398	66	12	20	256	44	N. City, N. Y.; 1st N., Atl.
Manchester... 3745 Meriwether 16	Bank of Manchester Jun'38Stmt 64-664 ▲@†\$1'10	J. S. Peters	B. A. Dunn H. S. Peters	L. M. Bradford		50	100	38	474	13	675	164	7	130	348	26	Cent. Han. Bk. & Tr. Co., N. Y.; 1st N., Atl.; La Grange N., La Grange.
▲Marietta... 7638 Cobb E5	First National Bank Jun'38Stmt 64-182 ▲d@†*88	J. E. Massey, Ch. of Bd. and Pres.	A. V. Cortelyou	L. R. Collins	B. B. Overcash C. P. Barnes	50 Pf. 96	18	25	1,490		1,679	338	202	252	791	96	Chase N., N. Y.; 1st N., Citiz. & Sou. N., Tr. Co. of Ga. and Fulton N., Atl.
▲Marshallville... 981 Macon J3	Citizens Bank..... ▲d@†\$1'06 Jun'38Stmt 64-390	C. C. Haslam	D. B. Frederick	C. C. Haslam	F. P. Baldwin	18	30	18	103	25	194	37	5		142	10	Chase N., N. Y.; Citiz. & Sou. N., Macon; 1st N., Atl.
"	Georgia Banking Co. Jun'38Stmt 64-391 ▲d@†\$1'10	J. C. Walker, Jr., Ch. of Bd. and Pres.	J. G. Griffin	J. C. Walker, Jr.	Wm. F. Crocker	30	6	3	59		98	27			53	18	1st N. Bk. & Tr. Co., Macon; Fulton N., Atl.
▲McDonough... 1043 Henry G9	First National Bank ▲d@†*05 Jun'38Stmt 64-428	R. L. Turner	Adam Sloan	W. J. Greer	T. A. Farrar	80 (30 Pf. A)	18	21	404	58	611	84	90	31	365	41	Chase N., N. Y.; 1st N., Atl.
▲McRae... 1314 Telfair L16	Merchants & Citizens Bank Jun'38Stmt 64-377 ▲d@†\$1'29	O. F. McRae W. H. Born, Ch.	F. A. Smith	D. M. McRae	Mrs. D. M. McRae	50	15	4	241	4	314	75	23	8	198	10	Gty. Trust Co., N. Y.; Citiz. & Sou. N., Savan. and Atl.
Meigs... 1000 Thomas O3	Bank of Meigs..... ▲d@†\$1'03 Jun'38Stmt 64-658	J. A. Bowers, Ch. of Bd. and Pres.	Leo Wilkes	Tom Smith		50	15	17	106	23	211	35	24		138	14	Chase N., N. Y.; Citiz. & Sou. N., Atl.; Com'l. Thomasville.
▲Metter... 1424 Candler J20	Metter Banking Company Jun'38Stmt 64-1123 ▲d@†\$1'35	H. A. Kennard	Nita Belle Lee	Nita Belle Lee	Wm. B. Lee	25	6	2	114	33	180	14	12	34	114	6	Citiz. & Sou. N., Savan. and Atl.
Midville... 853 Burke I19	Cason Banking Co. d††35 (Private Bank, not Inc.) Jul'38Stmt 64-1171	D. M. Cason, Owner		D. M. Cason					25		25	19			6		Citiz. & Sou. N., Atl. and Savan.
▲Milan... 630 Telfair L14	Bank of Milan..... ▲d†\$1'06 Jun'38Stmt 64-661	R. C. Chambers	D. R. Newton	D. R. Newton	G. McCranie	15 (8 Cap. Notes)	3	4	95		125	26	23	6	65	5	Cent. Han. Bk. & Tr., N. Y.; Citiz. & Sou. N., Atl. and Savan.

THE CITIZENS & SOUTHERN NATIONAL BANK ATHENS ATLANTA AUGUSTA
MACON SAVANNAH VALDOSTA

Number under Name of Bank is the Transit Number given to each bank in U. S. exclusively by The Rand-McNally Bankers' Directory, under the authority of The American Bankers Ass'n.

GEORGIA—Continued

Non-Bank Towns with Nearest Banking Point (Indexed Acces.), Lawyers, Laws (indexed) in back of this volume. For Interest Rates, Holidays, etc., see Laws.

TOWN AND COUNTY. County Seats. State in No. 6 Fed. Res. District	Mem. A. B. A. New State Priv. Mem. State B. Ass'n. (Etab. Fed. Res. Depts. Trust B-Bond d-Safe Deposit Savings F DIC	PRESIDENT.	VICE-PRESIDENT.	CASHIER.	ASS'T CASHIER.	LIABILITIES. (In Thousands of Dollars)					RESOURCES.					PRINCIPAL CORRESPONDENTS.	
						Capital	Surplus	Und.Prof. and or Reserves	Deposits	Other Liabilities	Totals	Cash Ex. & Due from Bks	U.S. Gov. Securities	Other Securities	Loans & Discounts		Other Resources
•Milledgeville 5524 Baldwin H12	*Exchange Bank... Ad@1908 Jun'38Stmt 64-178	Otto M. Conn	Richard Binion	H. G. Banks	H. H. Herndon	\$ 100	\$ 60	\$ 17	\$ 560	\$ 2	\$ 739	\$ 112	\$ 88	\$ 68	\$ 423	\$ 48	Chase N., N. Y.; 1st N. Atl.; Ga. R. R. Bk. & Tr. Co., Augusta.
"	*First National Bank... Ad@1910 Jun'38Stmt 64-179	J. W. Hutchinson	J. A. Horne	Jno. W. Hutchinson	Ruth S. Hutchinson	38	15	10	277		377	115	17	3	215	27 Ga. R. R. Bk. & Tr., Augusta; Fulton N., Atl.; Citiz. & Sou. N., Macon.	
"	*MERCHANTS & FARMERS BANK Jun'38Stmt 64-177 Ad@1908	MARION N. ALLEN J. F. BELL, SR., CA.	L. G. WALL J. F. BELL, JR.	L. G. WALL	J. F. BELL, JR.	80	80	12	298		470	33	21		379	37 Cent. Han. Bk. & Tr. Co., N. Y.; 1st N., Atl.; Ga. R. R. Bk. & Tr. Co., Augusta; 1st N. Bk. & Tr. Co., Macon.	
"	*Milledgeville Bkg. Co. Jun'38Stmt 64-176 Ad@1974	Miller S. Bell	E. E. Bell	M. R. Bell	Miss Willie Boggus	50	100	97	1,110		1,357	266	116	358	580	37 N. City, N. Y.; Citiz. & Sou. N., 1st N. and Tr. Co. of Ga., Atl.	
"	Milledgeville Clearing House (Members indicated by a *) Bank of Millen... Ad@1908 Jun'38Stmt 64-272	L. C. Hall	W. M. Corbett	M. R. Bell, Sec. and Tr.	W. H. Sheppard, Jr.	(See page 50)	67-68-69 f	or Num	ber of	etc.)	Nation al, Stat e and Private Banks, Total	142	259	8	163	18 Chase N., N. Y.; 1st N., Atl.; Citiz. & Sou. N., Savan.	
•Millen 2527 Jenkins I20	Bank of Millen... Ad@1908 Jun'38Stmt 64-272	S. C. Parker	J. F. Bates	W. H. Sheppard, Jr.		50	50	13	477		590				8	7 Fulton N., Atl.; Com'l & Sav., Griffin, Ham. N., Chat.	
•Molena 447 Pike H6	Bank of Molena... Ad@1909 Jun'38Stmt 64-665	W. O. Jordan	J. W. Capel	R. H. Fletcher		15		1	56		72	8	3		54	12 Cent. Han. Bk. & Tr. Co., N. Y.; 1st N., Atl.	
•Monroe 3706 Walton F10	FARMERS BANK Ad@1906 Jun'38Stmt 64-221 NAT'L BANK OF MONROE Jun'38Stmt 64-219 Ad@1901	C. R. Bradford	H. M. Arnold	O. R. Bradford		100	30	17	383	55	585	80	91	88	314	37 Chase N., N. Y.; 1st N., Atl.; Citiz. & Sou. N., Savan.	
•Montezuma 2284 Macon K9	Citizens National Bank Jun'38Stmt 64-1018 Ad@1921	J. R. Radford	L. C. Radford	J. P. Adams	Clifford Walker	150	86	27	355	66	684	63	61	33	490	14 Chem. Bk. & Tr., N. Y.; 1st N., Atl.; 1st N. Bk. & Tr., Macon.	
•Monticello 1593 Jasper H11	Farmers National Bank Jun'38Stmt 64-330 Ad@1906	J. S. Oroxton	J. E. DeVaughn	J. S. Croxton	Myrtice L. De Vaughn Ralph Parker	50	28	34	519		631	240	102	10	265	13 Chase N., N. Y.; 1st N., Atl.; and Citiz. & Sou. N., Macon.	
"	FIRST NATIONAL BANK Jun'38Stmt 64-331 Ad@1909	D. N. Harvey	R. E. Kelly	Herschel Allen		50	28	8	272		358	73	40	80	146	19 Cent. Han. Bk. & Tr. Co., N. Y.; 1st N., Atl.	
•Moultrie 8027 Colquitt N10	MOULTRIE BANKING COMPANY... Ad@1906 Jun'38Stmt 64-200	(L. O. BENTON Special attention Please send 15c with each sight draft for W. C. Vereen, Ch. of Bd. and Pres. F. R. Pidcock, V. P.	L. O. BENTON, JR. n given Bill of L with each sight draft for E. M. Vereen W. J. Vereen	E. C. KELLY, ding drafts, Cash presentation and M. L. Lee.	L. W. BENTON, and Time Items. 25c for Credit Reports. M. O. Farley, A. C. and Tr. Off. O. H. Lewis, A. C. and A. Tr. Off.	200	200	166	1,960		2,526	373	765	170	1,150	68 Cent. Han. Bk. & Tr., N. Y.; Cont. Ill. N. Bk. & Tr., Chi.; Citiz. & Sou. N., Savan.; Atlantic N., Jacksonville; 1st N. and Fulton N., Atl.	
"	Moultrie Nat'l Bank Jun'38Stmt 64-202 Ad@1928	Waldo DeLoache	R. A. Cooper	H. S. Cohen, V. P. and Cash.	Le Roy Dubberly Marian McKay	100	50	27	831	75	1,083	189	48	118	718	10 Chase N., N. Y.; 1st N. and Citiz. & Sou. N., Atl.; Ham. N., Chatt.	
•Mt. Vernon 779 Montg. K16	Mt. Vernon Bank Ad@1900 Jun'38Stmt 64-668	D. A. McRae	W. A. Peterson	J. P. Peterson, Cash. and Sec.	F. H. Johnson	15	45	9	180		249	78	40	27	93	11 Gty. Tr. Co., N. Y.; Citiz. & Sou. N., Savan. and Atl.; 1st N., Atl.	
•Nahunta 352 Brantley O20	Citizens Bank Ad@1925 64-1070	P. H. Askew, Ch. of Bd. and Pres.	K. M. Miller	P. L. Howard	O. B. Williams	35	21	7	306	2	371	58	15	10	280	8 Chase N., N. Y.; 1st N., Atl.; Citiz. & Sou. N., Valdosta.	
•Nashville 1672 Berrien O14	United Banking Co. Jun'38Stmt 64-1064 Ad@1924	W. W. Evans, Ch. of Bd. and Pres.	J. G. Colson	Adiel E. Hodges		15		1	14	1	31	6			20	5 Citiz. & Sou. N., Savan.; Ga. Railroad Bk. & Tr., Augusta.	
•Newington 366 Sereven J28	Bank of Newington Jun'38Stmt 64-961 Ad@1919	J. H. POWELL	MIKE POWELL	T. G. WARE	E. W. HARRIS	125	250	91	982		1,448	247	21	301	864	15 N. City, N. Y.; 1st N. and Citiz. & Sou. N., Atl.	
•Newnan 6386 Coweta G4	*FIRST NATIONAL BANK Jun'38Stmt 64-166 Ad@1971	CASH ITEMS HANDLED AS CASH. COLLECTIONS REMITTED ON DAY OF PAYMENT. SIXTY-SEVEN YEARS OF SERVICE.															
"	*MANUFACTURERS NATIONAL BANK 64-168 Ad@1906 Jun'38Stmt	C. J. SMITH, H. H. NORTH, Ch. of Bd. Each collection Remittance made on day of pay	B. M. BLACKBURN	H. A. MCKOY	attention of an officer. Personal presentation.	125	75	36	747		983	217	32	58	672	4 Chase N., N. Y.; 1st N. and Tr. Co. of Ga., Atl.; Hamilton N., Chat.	
"	Newnan Clearing House (Members indicated by a *)	J. H. Powell		C. J. Smith, Sec. and Tr.		(See page 50)	67-68-69 f	or Num	ber of	etc.)	Nation al, Stat e and Private Banks, Total						

THE CITIZENS & SOUTHERN NATIONAL BANK ATHENS ATLANTA AUGUSTA
MACON SAVANNAH VALDOSTA

Number under Name of Bank is the Transit Number given to each bank in U. S. exclusively by The Rand-McNally Bankers' Directory, under the authority of The American Bankers Ass'n.

GEORGIA—Continued

Non-Bank Towns with Nearest Banking Point (Indexed Acces.), Lawyers, Laws (indexed) in back of this volume. For Interest Rates, Holidays, etc., see Laws.

TOWN AND COUNTY. County Seats. State in No. 6 Fed. Res. District.	Mem. A. B. A. *New State Priv. Mem. State B. Ass'n. [Estab. *Fed. Res. Depts.: T-Trust B-Bond d-Safe Deposit © Savings ▲FDIC	PRESIDENT.	VICE-PRESIDENT.	CASHIER.	ASS'T CASHIER.	LIABILITIES. (In Thousands of Dollars)					RESOURCES.					PRINCIPAL CORRESPONDENTS.	
						Capital	Surplus	Und.Prof. and or Reserves	Deposits	Other Liabilities	Totals	Cash.Bk. & Due fromBks	U.S.Gov. Securi- ties	Other Securi- ties	Loans & Dis- counts		Other Re- sources
▲Newton.....517 Baker N6	Baker County Bank...▲\$1'06 Jun'38Stmt 64-671	J. C. Odom. Ch. of Bd. and Pres.	Benton Odom..... J. H. Hall	J. H. Hall.....		\$ 25	\$ 25	\$ 8	\$ 48	\$ 12	\$ 118	\$ 21	\$ 8		\$ 83	\$ 6	1st N., Atl.
Norcross.....892 Gwinnett E7	Bank of Norcross...▲d@3'03 Jun'38Stmt 64-673	T. E. Johnson	T. D. McDaniel	C. A. McDaniel	J. S. Nesbit	30	6	8	137		181	63	21		91	6	1st N., Atl.
Ochlochnee.....443 Thomas O8	Bank of Ochlochnee Jun'38Stmt 64-676 ▲d@3'06	W. H. Wurst	L. C. Clark W. L. Stribling	A. E. Speer		15 (5	1 Cap.	3 Notes)	68	7	99	24	1 \$	1	69	4	1st N., Atl.; Com'l Thomasville.
●Oelba.....2034 Irwin M13	First National Bk. ▲d@2'07 Jun'38Stmt 64-275	J. H. Little	A. L. Mobley	G. E. Pittman	W. L. Cook	50	21	16	325	10	422	85	45	2	273	17	1st N. and Citiz. & Sou. N., Atl.; Fla. N., Jack- sonville.
●Oglethorpe.....953 Macon K 1	Bank of Oglethorpe...▲\$1'01 Jun'38Stmt 64-416	T. H. Morgan	Rosiland Benton	W. E. Wilburn	J. F. Williams	15	10	7	154		186	66	15	11	79	15	1st N. and Citiz. & Sou. N., Atl.; Fla. N., Jack- sonville.
Omega.....324 Tift N 11	Citizens Service Bank...d†'37 (Private Bank—Not Inc.) Jul'38Stmt 64-1187	(A. G. Jones)		A. G. Jones		3			3		6	3				1	Cent. Han. N. Y.; 1st N. and Citiz. & Sou. N., Atl.
Palmetto.....964 Fulton G 5	Farmers Bank...▲@1'18 Jun'38Stmt 64-971	J. H. Ballard	R. D. Tatum	B. Hudson		25		7	94	15	141	14	38	9	63	17	Cent. Han. N. Y.; 1st N. and Citiz. & Sou. N., Atl.
Parrott.....833 Terrell L 6	Pierce Exchange Bank...†'26 64-1086	Marvin D. Pierce		Raymond Fletcher		103 (Cap. Acct.)			38	1	142	22		2	15	103	Chase N., N. Y.; Citiz. & Sou. N., Atl.; Dawson N., Dawson.
Patterson.....523 Pierce N 13	Patterson Bank...▲d†'07 Jun'38Stmt 64-631	Roma Thomas	H. L. Dixon	Roma Thomas		15	4	1	52	20	92	39	9		42	2	Cent. Han. N. Y.; Citiz. & Sou. N., Savan.; Ga. R.R. Bk. & Tr. Co., Augusta.
Pavo.....750 Thomas O 10	Greene Banking Co...†'32 Jun'38Stmt 64-1136			Mrs. A. D. Greene	Rachel Matthews				21		27	22	2			3	Fulton N., Atl.; Com'l Thomasville; Moultrie Bkg. Co., Moultrie.
●Pearson.....712 Atkinson N 15	The Citizens Exchange Bank (Private Bank—Not Inc.) Dec'37Stmt 64-1180 d†'32	J. L. Summerlin. Owner	Mrs. J. L. Summerlin	J. L. Summerlin	Newbern Summerlin			3		22	25	18	1		3	3	1st N., Atl.; Baxley St., Baxley.
Felham.....2762 Mitchell G 7	Farmers Bank...▲d@1'02 Jun'38Stmt 64-287	F. D. Hollis	B. U. Curry	J. R. Payne	C. J. King	100	29	9	357	15	510	97	17	47	326	23	Cent. Han. Bk. & Tr., N Y.; Citiz. & Sou. N., Atl.
" " "	Pelham Banking Co. Jun'38Stmt 64-288 ▲d@1'10	W. C. Cooner Arlervie Pullen, Asst. to Pres.	A. A. Turner J. J. Harris	R. G. McDonald		25	5	14	201	8	253	35	12	4	181	21	Cent. Han. Bk. & Tr. Co., N. Y.; 1st N., Atl.
Fembroke.....738 Bryan K 22	Pembroke State Bank Jun'38Stmt 64-684 ▲d@1'07	D. B. Warnell, J. O. Strickland, Ch. of Bd.	A. H. Croom	C. L. Gruver	Adelaide Perlmutt	25	7	2	95	38	167	14	47	26	76	4	Citiz. & Sou. N., Atl.; Savan. Bk. & Tr. Co., Savan.
●Perry.....1398 Houston J 11	Perry Loan & Sav. Bk. Jun'38Stmt 64-464 ▲d@1'09	R. L. Cater	L. F. Cater	O. E. Andrew	W. V. Tuggle	25	27	10	210		272	59	50		148	15	Cent. Han. Bk. & Tr. Co., N. Y.; 1st N., Atl.; 1st N. Bk. & Tr. Co., Macon.
Pinehurst.....519 Dooly K10	Bank of Pinehurst...▲@1'08 Jun'38Stmt 64-687	A. M. Wilson, Watts Powell, Ch. of Bd.	W. F. Scarborough	F. M. Wilson	Helen M. Wilson	25 (15 Cap Notes)		2	77	22	141	44	1	1	91	4	Citiz. & Sou. N., Macon and Atl.; 1st N., Cordele, Atl. and Macon.
Pitts.....864 Wilcox L 11	Pitts Banking Co...▲d@1'06 Jun'38Stmt 64-689	A. C. Shell, Sr. J. M. King, Ch.	D. M. King	A. C. Shell, Jr.		25	5	2	80		112	50	2		52	8	Cent. Han. Bk. & Tr. Co., N. Y.; 1st N. and Citiz. & Sou. N., Atl.
●Preston.....321 Webster L 7	Bulloch Exchange Bank...†'31	(Mrs. N. E. Bulloch, Owner)		N. E. Bulloch					9		9	9					Bk. of Com., Americus; 1st N., Atl.
●Quitman.....4149 Brooks P 11	The Bank of Quitman Jun'38Stmt 64-185 ▲d@1'08	S. S. Rountree, Ch. of Bd. and Pres.	H. W. Stubbs	H. W. Stubbs, Cash. and Tr. Off.	W. B. Holwell	50	40	35	560		685	406	7	46	201	25	N. City, N. Y.; 1st N., Atl.; Atlantic N., Jack- sonville.
" " "	Citizens National Bank Jun'38Stmt 64-186 ▲d@1'34	R. C. McIntosh, Ch. of Bd. and Pres.	C. M. Hitch W. W. Patrick	C. B. O'Neal		30 Pf. 20	12	12	243		317	60	54	28	161	14	Chase N., N. Y.; Citiz. & Sou. N., Atl.; Barnett N., Jacksonville.
Ray City.....602 Berrien O13	Farmers Bank...d@1'36 Jun'38Stmt 64-1176	(L. C. Swindle, Owner)		L. C. Swindle	Jessie Mae Smith				417		417	285			132		Citiz. & Sou. N., Valdosta.
●Reldsville.....631 Tattnall L18	Tattnall Bank...▲d@1'00 Jun'38Stmt 64-693	J. V. Kelley	F. L. Beasley	W. E. Smith, Jr.	L. L. McGregor	25	10	3	229		267	64	17	1	166	19	Cent. Han. N. Y.; Citiz. & Sou. N., Sav.; 1st N., Atl.
Rents.....345 Laurens K15	Rentz Banking Co...\$1'14 Jun'38Stmt 64-901	O. D. Barron	W. E. Bedingfield	Theron Woodard		15	5	19	81	32	152	13	1		135	3	Citiz. & Sou. N., Macon and Dublin; Fulton N., Atl.
Reynolds.....380 Taylor J8	Citizens State Bank ▲@1'22 Jun'38Stmt 64-1054	W. J. Butler	Mrs. C. H. Neisler	R. L. Bell	V. L. Aultman	25	5	4	158		192	45	1		136	10	Fulton N., Atl.; 1st N. Bk. & Tr. Co., Macon.

THE CITIZENS & SOUTHERN NATIONAL BANK

ATHENS
MACON

ATLANTA
SAVANNAH

AUGUSTA
VALDOSTA

Number under Name of Bank is the Transit Number given to each bank in U. S. exclusively by The Rand-McNally Bankers' Directory, under the authority of The American Bankers Ass'n.

GEORGIA—Continued

Non-Bank Towns with Nearest Banking Point (Indexed Acces.), Lawyers, Laws (indexed) in back of this volume. For Interest Rates, Holidays, etc., see Laws.

TOWN AND COUNTY. County Seats. State in No. 6 Fed. Res. District.	Mem. A. B. A. New State Priv. Mem. State B. Ass'n. Estab. Fed. Res. Depts. Trust B-Bond d-Safe Deposit Savings FDIC	PRESIDENT.	VICE-PRESIDENT.	CASHIER.	ASS'T CASHIER.	LIABILITIES. (In Thousands of Dollars)					RESOURCES.					PRINCIPAL CORRESPONDENTS.	
						Capital	Surplus	Und.Prof. and or Reserves	Deposits	Other Liabilities	Totals	Cash, Ex. & Due from Bks	U.S. Gov. Securities	Other Securities	Loans & Discounts		Other Resources
Rhine450 Dodge L13	Williams Banking Co. Jun'38Stmt 64-1158	J. C. Williams, Owner		J. C. Williams	Carrie M. Barron				\$ 39		\$ 39	\$ 21	\$ 2		\$ 8	\$ 8	Citiz. & Sou. N., Atl.
Richland1577 Stewart K5	Richland Banking Co. Jun'38Stmt 64-1099	E. W. Parish W.H. Strickland, Ch.	Rebecca Parish	Willis Strickland, Jr.		\$ 40	\$ 8	\$ 4	119	\$ 4	175	25	12	\$ 12	121	5	1st N., Atl.; Col. Bk. & Tr. Co., Col.
Ringgold684 Catoosa B3	Bank of Ringgold Jun'38Stmt 64-701	M. W. Murphy, Ch. of Bd. and Pres.	C. C. Vosburg	J. Colton Weeks	Joyce O. Dietz Mary Ida Weeks	25 (7	3 Cap.	7 Notes)	150		192	23	1	2	152	14	1st N., Atl. and Dalton.
Riverdale158 Clayton F7	Bank of Riverdale (Private Bank—Not Incorporated) Mar'38Stmt 64-702	(W. O. Camp)		Aileen Camp		4 (Cap Notes)	13	1	11		29	10			8	11	Citiz. & Sou. N., Atl.
Roberta449 Crawford I 8	Crawford County Bank Jun'38Stmt 64-519	C. R. Avera, Ch. of Bd. and Pres.	Mrs. L. W. Avera	F. E. Bentley		15		3	89	1	108	31	9	3	33	12	Cent. Han. Bk. & Tr., N. Y.; Citiz. & Sou. N., Atl.; 1st N., Macon, 1st N., Atl.
Rochele1,053 Wilcox L12	Stephens Banking Co. Jun'38Stmt 64-1123	M. M. Stephens, Owner		M. M. Stephens		22 (Oven. Int.)			25		47	11			15	21	1st N., Atl.
Rockmart3264 Polk E3	Rockmart Bank Jun'38Stmt 64-398	H. P. Fambro		G. H. Harrison	F. W. James	36		7	371		423	56		165 (Incl. U.S.)	190	12	Cent. Han. Bk. & Tr. Co., N. Y.; 1st N., Atl.

Rome.....21,843
Floyd D3

***FIRST NATIONAL BANK**
64-79 ▲d@T:77
Jun'38Stmt

R. L. WILSON, T. A. LAMAR, C. H. BOOKER, C. J. WARNER,
Pres. and A. Tr. Off. V. P. and Tr. Off. Cashier Asst. Cashier

SEND US YOUR ITEMS ON ROME AND VICINITY. PROMPT CAREFUL ATTENTION.

Member Federal Deposit Insurance Corporation

Affiliated Members Trust Company of Georgia Associates										
ATLANTA.....	TRUST COMPANY OF GEORGIA									
AUGUSTA.....	NATIONAL EXCHANGE BANK									
COLUMBUS.....	FOURTH NATIONAL BANK									
MACON.....	FIRST NATIONAL BANK & TRUST COMPANY									
ROME.....	FIRST NATIONAL BANK									
SAVANNAH.....	LIBERTY NATIONAL BANK & TRUST COMPANY									

***NATIONAL CITY BANK**
64-85 ▲d@T:13
Jun'38Stmt

JOHN M. GRAHAM, L. N. SHAHAN, JR., J. A. PALMER, E. L. FORD,
S. H. SMITH, W. S. COTHRAN, Ch. of Bd. V. P. and Tr. Off. Cash. and A. Tr. Off.

PROMPT HANDLING AND REPORTS ARE ASSURED ON YOUR ITEMS SENT TO US ON ROME AND VICINITY

(See pages 67-68-69 for Cities, States, etc.)	National	al, Stat	e and	Private	Banks,	Total			
290	162	150	2,889	3,401	744	296	572	1,595	194
25	25	16	319	385	47	11	23	303	1
25	7	5	97	141	25		7	103	6
15	3	2	32	52	12			35	5
50	50	24	592	716	142	7	10	513	44
25	32	2	118	177	86	22	10	59	

Roswell1432 Fulton E6	Roswell Bank Jun'38Stmt 64-379	J. H. Foster	A. Motz	C. G. Webb						
Royston1447 Franklin D14	Commercial Exchange Bk. (Private Bank. Not Inc.) Jun'38Stmt 64-1165	(Branson James)		Branson James	Brice Jordan					
Rutledge523 Morgan F11	Bank of Rutledge Jun'38Stmt 64-705	R. W. Wallace	J. P. Wallace	W. T. Roberts						
St. Marys732 Camden P23	The Bank of Camden County Jun'38Stmt 64-303	T. B. Kemp, Ch. of Bd. and Pres.	J. F. Bailey, Jr.	S. E. Brandon	B. Gillis					
Sandersville3011 Washington I 15	Geo. D. Warthen National Bank Jun'38Stmt 64-283	C. Findlay Irwin	Alex C. Gilmore	R. S. Harrell	W. T. Sheppard					
Sasser412 Terrell M7	Bank of Sasser Jun'38Stmt 64-708	T. E. Miller	B. H. Hill	B. H. Hill						

Guaranty Trust Company—New York
Bankers Trust Company—New York
Chase National Bank—New York
Harris Trust and Savings Bank—Chicago
Trust Company of Georgia—Atlanta

Chase N. and Chem. Bk. & Tr. Co., N. Y.; 1st N. and Citiz. & Sou. N., Atl.; Hamilton N., Chat.

Guaranty Tr., N. Y.; 1st N. and Fulton N., Atl.

1st N., Atl.; Citiz. & Sou. N., Athens.

Citiz. & Sou. N., Atl. and Athens; Ga. R. R. Bk. & Tr., Augusta.

N. Bk. of Brunswick, Brunswick; 1st N., Atl.

Chase N., N. Y.; 1st N., Atl.; 1st N. Bk. & Tr. Co., Macon.

1st N., Atl.

THE CITIZENS & SOUTHERN NATIONAL BANK ATHENS ATLANTA AUGUSTA
MACON SAVANNAH VALDOSTA

TOWN AND COUNTY. County Seats, State in No. 6 Fed. Res. District.	Mem. A.B.A. *New \$ State Priv. Mem. State B. Ass'n. (Estab. Fed. Res. Depts. T-Trust B-Bond d-Safe Deposit © Savings ▲FDIC	PRESIDENT.	VICE-PRESIDENT.	CASHIER.	ASS'T CASHIER.	LIABILITIES. (In Thousands of Dollars)						RESOURCES.					PRINCIPAL CORRESPONDENTS.
						Capital	Surplus	Und.Prof. and or Reserves	Deposits	Other Lia- bilities	Totals	Cash.Ex. & Due fromBks	U.S.Gov. Secur- ities	Other Secur- ities	Loans & Dis- counts	Other Re- sources	
Senola 736 Coweta H 5	Farmers & Merch. Bk. \$79 Jun'38Stmt 64-387	R. L. Hardy, Ch. of Bd. and Pres.	L. L. Hutchinson	R. W. Freeman, V. P. and Cash.	Hattie Shell, J. W. Arnall, Sec.	\$ 25	\$ 7	\$ 3	\$ 144		\$ 179	\$ 47	\$ 1		\$ 115	\$ 16	Citiz. & Southern N., Atl.
" "	Redwine Brothers, Bankers 64-900 (Head Office)	C. D. Redwine	H. P. Redwine	C. Dailey													Chase N., N. Y.; Citiz. & Sou. N., Atl.
Shady Dale 243 Jasper G12	Citizens Bank ▲\$20 Jun'38Stmt 64-998	J. H. Young O. E. Lancaster, Ch.	H. C. Perry O. H. Perry	O. H. Banks		20		2	40		62	15			40	7	Citiz. & Sou. N., Atl.
Sharon 253 Taliaferro G16	Bank of Sharon \$04 Jun'38Stmt 64-718	W. F. Dozier T. S. Darden, Ch.	B. W. Moore	B. R. Darden		15	6		43		64	10	14		28	12	Tr. Co. of Ga., Atl.; Ga. R. R. Bk. & Tr., Augusta.
Shellman 1117 Randolph L5	First National Bank ▲\$06 Jun'38Stmt 64-409	W. R. Curry F. M. Martin, Ch.	J. T. Martin	J. W. Walker	F. M. Stewart	25	25	11	252	\$ 18	331	61	34	\$ 11	102	123	Chase N., N. Y.; 1st N., Atl.; Citiz. & Sou. N., Macon.
Siloam 269 Greene G14	Bank of Siloam ▲\$04 Jun'38Stmt 64-714	J. H. Dolvin	J. B. Dolvin	D. C. Owen	Grace Johnson	15	10	4	26	1	56	8			39	9	Citiz. & Sou. N., Athens and Atl.; Ga. R. R. Bk. & Tr., Augusta. Bk. of Dawson, Dawson.
Smithville 777 Lee L7	Farmers & Merchants Bank (Private Bk.—Not Inc.) Jun'38Stmt 64-715	R. J. Richardson	R. I. Varner	Dorothy R. Hays, Cash. and Sec.		1			3		4	4					
Social Circle 1766 Walton F11	Social Circle Bank ▲\$23 Jun'38Stmt 64-1038	W. B. Spearman, Ch. of Bd. and Pres.	J. H. Stephens	W. S. McKibben	A. R. Bowers	25	7	3	134	10	179	20		11	121	27	Fulton N. and Citiz. & Sou. N., Atlanta.
Soperton 1081 Trentlen K17	Bank of Soperton ▲\$03 Jun'38Stmt 64-497	J. B. O'Conner, Ch. of Bd. and Pres.	M. B. Gillis	J. E. Hall, V. P. and Cash.	I. H. Hall, Jr.	25 (25 Deb.)	10	2	234		296	71		9	166	50	Citiz. & Sou. N. and Lib. N. Bk. & Tr. Co., Savan.; Fulton N., Atl.
Sparks 635 Cook O12	Citizens Banking Co. ▲\$29 Dec'37Stmt 64-717			D. McPhaul, Cash. and Mgr.	Martha N. Bradford	3			17		20	10			7	3	1st N., Valdosta; Ham. N., Chat.; Bk. of Tifton, Tifton.
Sparta 1613 Hancock H14	Stewart and Pound Bank ▲\$32 Mar'38Stmt 64-1189	(L. L. Stewart)	M. G. Pound				4	35			39	16	2		18	3	Citiz. & Sou. N., Macon; 1st N., Atl.; N. Ex., Augusta.
Springfield 402 Eflingham K24	Exchange Bank ▲\$07 Jun'38Stmt 64-719	J. W. Tebeau, Ch. of Bd. and Pres.	O. A. Rahn	J. M. Marchman	E. A. Shearouse	15	7	5	176	10	213	18	11	28	152	4	Citiz. & Sou. N., Savan.
Stapleton 432 Jefferson H17	Bank of Stapleton ▲\$06 Jun'38Stmt 64-718	J. C. Kilgore	L. R. Hobbs	J. C. Kilgore	Ruth Newsome	15	4	1	40	7	67	9	4		45	9	Citiz. & Sou. N., Aug.; 1st N., Atl.
Statesboro 8996 Bulloch J20	Bulloch County Bank Jun'38Stmt 64-1151 ▲\$34	R. J. Kennedy		W. L. deJarnette	W. D. Anderson	50	10	27	377		464	145	10		288	21	1st N., Atl.; Lib. N. Bk. & Tr. Co., Sav.; Ga. R. R. Bk. & Tr. Co., Aug.
" "	Sea Island Bank ▲\$01 Jun'38Stmt 64-238	C. P. Oiliff, S. L. Moore, Ch. of Bd.	S. L. Moore	C. B. McAllister, Cash. and Sec.	K. R. Carr	50	10	22	548		630	87	139	13	358	33	Fulton N., Atl.; Citiz. & Sou. N., and Savan. Bk. & Tr., Savan.
Summerville 933 Chattooga C2	Farmers & Merchants Bank Jun'38Stmt 64-1079 ▲\$26	N. B. Murphy	B. D. Riegel, G. H. H. Emory	D. L. McWhorter	H. M. Woods	25	8	15	441		489	120	187	20	152	10	Cent. Han. Bk. & Tr. Co., N. Y.; Ham. N., Chat.
Summit 901 Emanuel J19	Durden Banking Co., Inc. Jun'38Stmt 64-1144 ▲\$35	B. L. Rountree	O. A. Hall	R. W. Durden		15	3	2	38		58	30			25	3	1st N., Atl.; Citiz. & Sou. N., Sav.; Ga. R. R., Aug.
Swainsboro 2442 Emanuel J17	Central Bank ▲\$20 Jun'38Stmt 64-1018	R. A. Flanders, A. S. Bradley, Ch. of Bd.	I. W. Rountree	W. W. Flanders, V. P. and Cash.	Hugh Coleman	25	20	3	259	36	343	100	23	2	206	12	Citiz. & Sou. N., Augusta and Savan.
" "	Citizens Bank ▲\$1900 Jun'38Stmt 64-355	J. R. Coleman, Ch. of Bd. and Pres.	Frank Mitchell	Otis G. Price	S. H. Lynch	25	50	3	594		672	139	55	6	437	35	Chase N., N. Y.; Citiz. & Sou. N., Savan.; 1st N., Atl.
Sylvania 1781 Screven I 22	Bank of Screven County Jun'38Stmt 64-763 ▲\$11	J. A. Mills, Ch. of Bd. and Pres.	A. S. Mills C. B. Pfeiffer	John A. Mills, Jr.	W. B. Lovett, Jr.	50	10	29	379	4	472	91	44	38	293	6	Chase N., N. Y.; 1st N. and Tr. Co. of Ga., Atl.; Citiz. & Sou. N., Savan.
Sylvester 1984 Worth M10	Sylvester Banking Co. Jun'38Stmt 64-337 ▲\$98	T. C. Jefford	C. H. Strangward	J. H. Westberry, Sr.	T. M. Purdom, J. H. Westberry, Jr.	50	25	23	354		452	222		20 (Incl. U.S.)	201	9	Guaranty Tr. Co., N. Y.; 1st N., Atl.; Citiz. & Sou. N., Savan.
Talbotton 1064 Talbot J6	Peoples Bank ▲\$90 Jun'38Stmt 64-392	E. R. Mathews	A. P. Persons	Fannie Mahone	Mary Slade	25	15	3	143	1	187	54	65		61	7	Gty. Tr. N. Y.; Citiz. & Sou. N., Macon; 1st N., Atl.
Tallapoosa 2417 Haralson F2	Commercial Bank Jun'38Stmt 64-1170	W. H. Wright		J. D. Whelchel	Virginia Pounds	5			10		15	5			6	4	
Taylorville 229 Bartow E 4	Bk. of Taylorville Jun'38Stmt 64-729 ▲\$05	J. I. Harris	R. E. Adair	M. A. Perry		25	5	5	56		91	13		5	70	3	Fulton N., Atl.
Tennille 1666 Wash'n I 15	Tennille Banking Co. Jun'38Stmt 64-316 ▲\$1900	S. D. Mandeville	Grady E. Mertz	S. D. Mandeville	R. F. Russell	30	6	6	165		207	28		14	160	5	Citiz. & Sou. N., Macon and Savan.; 1st N., Atl.
Thomaston 4922 Upton I 6	Citizens & Southern Bank Jun'38Stmt 64-308 ▲\$30	J. R. Atwater, J. E. Wallace, Wm. Murphey, Ch.	R. E. Chatfield	C. B. Jenkins, Jr.	W. B. Atwater	100	25	14	1,015		1,154	184	109	34	780	47	Gty. Tr. N. Y.; Citiz. & Sou. N., Atl. and Savan.

THE CITIZENS & SOUTHERN NATIONAL BANK ATHENS ATLANTA AUGUSTA
MACON SAVANNAH VALDOSTA

TOWN AND COUNTY. County Seats. State in No. 6 Fed. Res. District.	Mem. A. B. A. *New State + Priv Mem. State B. Ass'n. [Estab. Fed. Res. Depts. Trust B-Bond d-Safe Deposit @Savings ▲FDIC	PRESIDENT.	VICE-PRESIDENT.	CASHIER.	ASS'T CASHIER.	LIABILITIES. (In Thousands of Dollars)						RESOURCES.				PRINCIPAL CORRESPONDENTS.	
						Capital	Surplus	Und.Prof. and or Reserves	Deposits	Other Li- abilities	Totals	Cash, Ex. & Due from Bks	U.S. Gov. Securi- ties	Other Securi- ties	Loans & Dis- counts		Other Re- sources
Thomasville 11,733 Thomas P 9	Bank of Thomas County Jun'38Stmt 64-1179 ▲d@*1\$'37	W. F. Scott.....	W. E. Young, Exec. C. K. Wall	H. B. Gurley.....		\$ 50	\$ 10	\$ 4	\$ 485		\$ 549	\$ 133	\$ 55	\$ 4	\$ 353	\$ 4	Chem. Bk. & Tr., N. Y.; Fulton N., Atl.; Fla. N., Jacksonville
"	COMMERCIAL BK. Jun'38Stmt 64-933 ▲d@*1\$'16	J. TRUMAN HOLLAND SEND US YOU All items recei Special attenti	L. D. FERGUSON W. D. HASTY E THOMASVILLE ve the personal a on to Bill of Ladi	W. J. MILLER, JR.....	E ITEMS DIREC T. attention of an of ficer of this bank. ng Drafts. Prom pt remittance.	50	50	22	1,293		1,415	413	98	56	794	54	Chase N., N. Y.; 1st N., Atl.; Atlantic N., Jack- sonville; Citiz. & Sou. N., Savan.
Thomson ..1914 McDuffie G 13	Bank of Thomson...▲*1\$'91 Jun'38Stmt 64-263	J. E. Wilkerson...	J. E. Gross.....	E. C. Hawes.....	W. E. Hunt.....	50	50	23	406		529	118	86	122	177	26	N. City, N. Y.; Ga. R. R. Bk. & Tr. Co., Augusta; Citiz. & Sou. N., Atl.
"	First National Bank...▲*1\$'02 Jun'38Stmt 64-264	B. F. Johnson.....	P. A. Bowden.....	G. W. Jordan.....		50	33	18	453		554	112	13	151	255	23	Cent. Han. Bk. & Tr. Co., N. Y.; Citiz. & Sou. N., Augusta; 1st N., Atl.
Tifton3390 Tift N 11	Bank of Tifton...▲d@*1\$'96 Jun'38Stmt 64-247	E. P. Bowen, Sr....	T. W. Tift..... B. H. McLeod	B. H. McLeod.....	W. G. Doss B. P. Franklin	100	150	80	1,104		1,434	471	99	77	733	54	Gty. Tr. Co., N. Y.; Citiz. & Sou. N., Atl.; Atlantic N., Jacksonville.
"	Farmers Bank of Tifton Jun'38Stmt 64-1180 d@*1\$'37	Joseph Kent, Sr., Ch. of Bd. and Pres.	J. S. Harris Dan Fletcher E. J. Patten	T. A. Mitchell, Jr.		50	10	1	50	\$ 7	118	20			87	11	Com'l N. Bk. & Tr., N. Y.; 1st N., Atl.; Fla. N. Bk.; Moultrie N., Moultrie.
Tignall505 Wilkes F 16	Bank of Tignall...▲*1\$'09 Jun'38Stmt 64-731	C. D. Bolton.....	L. L. Blackmon.....	L. D. Ware.....		25	1		77		108	25			76	7	Fulton N., Atl.
Toccoa4602 Stephens C 13	Bank of Toccoa...▲d@*1\$'11 Jun'38Stmt 64-781	J. H. Curtis.....	J. A. Crawford.....	R. C. Harding.....	Mrs. Cleo. Mitchell	25	10	13	324	1	398	77	50		257	14	Cent. Han. Bk. & Tr. Co., N. Y.; Citiz. & Sou. N., Atl.
Toombsboro...665 Wilkinson I 14	Wilkinson County Bank Jun'38Stmt 64-732 ▲d1\$'07	F. B. Chambers...	A. D. Ware.....	H. E. Stephens...	F. Chambers.....	15		7	98	1	131	18	3		81	29	Cent. Han. Bk. & Tr. Co., N. Y.; 1st N. Bk. & Tr. Co., Macon.
Trion3289 Chattooga O 2	Bank of Trion...▲d@*1\$'12 Jun'38Stmt 64-371	B. D. Riegel.....	N. B. Murphy.....	G. W. Cole.....	James Hammond	25	25	16	282	1	349	101	113		130	5	Cent. Han. Bk. & Tr. Co., N. Y.; Hamilton N., Chat. N. Y.; Hamilton N., Chat.
Tucker225 De Kalb F 3	Bank of Tucker...▲@*1\$'19 Jun'38Stmt 64-997	P. K. Burns.....	J. M. Livsey.....	L. S. Burns.....		15	3	3	58	4	91	17			68	6	Fulton N., Decatur.
Tyronne123 Fayette G 6	Redwine Brothers Bankers 64-1004 ↑18			W. F. Farr.....		(Bran ch of											
Unadilla1203 Dooly K 10	Exchange Bank...▲d*1\$'35 Jun'38Stmt 64-1160	E. H. Conner, Ch. of Bd. and Pres.	W. P. Hudson.....	T. E. Woodruff.....	Dorothy Blizzard	15	5	2	76		98	22		1	72	3	Citiz. & Sou. N. and 1st N. Bk. & Tr., Macon; Citiz. & Sou. N., Atl.
Union Point...1627 Greene F 14	Bank of Union Point Jun'38Stmt 64-736 ▲@*1\$'11	H. Lamb, Ch. of Bd. and Pres.	R. A. Rhodes.....	R. B. Rhodes, Cash. and Sec.		25	25	4	130	3	187	22			157	8	Chase N., N. Y.; 1st N., Atl.; Ga. R. R. Bk. & Tr., Aug.; Ham. N., Chat.
"	Farmers Bank...▲@*1\$'11 Jun'38Stmt 64-736	L. O. Benton.....	F. L. Askew.....	A. J. Stewart.....		15	2	4	120		151	24		20	103	4	Ga. R. R. Bk. & Tr. Co., Aug.; Citiz. & Sou. N., Atl.
Valdosta13,482 Lowndes P 12	THE CITIZENS AND SOUTHERN NATIONAL BANK Jun'38Stmt 64-106 ▲d@*1\$'88	WM. MURPHEY..... MILLS B. LANE, Ch. of Bd.	A. FLEMING WINN... P. G. BLITCH, V. P. and Tr. Off.	INNES HARRELL.....		5,000	2,300	1,089	75,864	432	84,685	27,428	3,659	6,422	42,873	4,303	Cent. Han. Bk. & Tr. Co., N. Y.; Atlantic N., Jacksonville; Citiz. & Sou. N., Atl. and Savan.
CORRESPONDENT SERVICE FOR THE SOUTHEAST — also offices at — ATLANTA — SAVANNAH — AUGUSTA — ATHENS — MACON Member Federal Deposit Insurance Corporation																	
"	*FIRST NATIONAL BANK Jun'38Stmt 64-107 ▲d@*1\$'90	J. Y. BLITCH.....	J. H. WILLIAMS.....	WILLIAM L. GOODLOE, V. P. and Cash.	CLARA BURROWS SAM. G. SMITH G. R. REGISTER	75	25	32	1,885	13	2,130	566	203	145	1,184	32	Chase N. Bk., N. Y.; Chem. Bk. & Tr. Co., N. Y.; Phil. N. Bk., Phil.; 1st N. Bk., Atl.; Fla. N. Bk., Jacksonville.
"	Valdosta Clearing House... (Members indicated by a*)	A. F. Winn.....	J. Y. Blitch.....	Wm. Goodloe, Sec. and Tr.		(See pa	ges 67-	68-69 f	or Num	ber of	Nation	al, Stat	e and	Private	Banks,	Total	
Vidalia3585 Toombs K 13	Brice Banking Co...▲*1\$'31 Jun'38Stmt 64-1132	(M. F. Brice, Owner)		W. O. Davis.....	G. H. Gibson.....	25	7	7	217	102	249	114		27	102	6	Citiz. & Sou. N., Savan.; 1st N., Atl. and Macon. Tr. Co. of Ga., Atl.; Lib. N. Bk. & Tr., Savan.; Ga. R. R. Bk. & Tr., Augusta.
"	Darby Banking Co...▲d1\$'34 Jun'38Stmt 64-1116	J. F. Darby, Sr....	J. F. Darby, Jr....	O. C. Eidson.....		25	7	7	217	102	249	58	5	4	184	17	

THE CITIZENS & SOUTHERN NATIONAL BANK

ATHENS
MACON

ATLANTA
SAVANNAH

AUGUSTA
VALDOSTA

Number under Name of Bank is the Transit Number given to each bank in U. S. exclusively by The Rand-McNally Bankers' Directory, under the authority of The American Bankers Ass'n.

GEORGIA—Continued

Non-Bank Towns with Nearest Banking Point (Indexed Acces.), Lawyers, Laws (Indexed) in back of this volume. For Interest Rates, Holidays, etc., see Laws.

TOWN AND COUNTY. County Seats. State in No. 6 Fed. Res. District.	Mem. A. B. A. New State Priv. Mem. State B. Ass'n. (Etab. Fed. Res. Depts. Trust B-Bond d-Safe Deposit Savings FDIC	PRESIDENT.	VICE-PRESIDENT.	CASHIER.	ASS'T CASHIER.	LIABILITIES. (In Thousands of Dollars)						RESOURCES.					PRINCIPAL CORRESPONDENTS.
						Capital	Surplus	Und.Prof. and or Reserves	Deposits	Other Liabilities	Totals	Cash, Ex. & Due from Bks	U.S. Gov. Securities	Other Securities	Loans & Discounts	Other Resources	
•Vienna 1832 Dooly L10	Citizens Bank 64-325	J. B. Walton, Ch. of Bd. and Pres.	E. E. Lewis	W. G. Williamson	Julia Larkin	\$ 25 (13	\$ 5 Cap.	\$ 17 Notes)	\$ 164	\$ 2	\$ 226	\$ 50	\$ 17		\$ 154	\$ 5	1st N., Atl.; 1st N. Bk. & Tr. Co. and Citiz. & Sou. N., Macon.
Villa Rica 1804 Carroll F4	Bank of Villa Rica 64-436	S. C. Dobbs, Ch. of Bd. and Pres.	W. B. Candler H. G. Cliatt	R. R. Richardson		50	10	5	340		405	64	83	\$ 23	205	30 Chase N., N. Y.; Citiz. & Sou. N. and 1st N., Atl.	
Wadley 1055 Jefferson I18	Bank of Wadley 64-430	J. D. Peacock	E. N. Bedingfield	B. A. Watson	S. C. Evans, Jr.	25	15	15	167	33	255	55	10		164	26 Chase N., N. Y.; Citiz. & Sou. N., Savan. and Augusta; 1st N., Atl.	
•Warrenton 1289 Warren G15	Citizens Bank 64-850	Denham Cason J. Cecil Davis, Ch.	E. R. English	R. F. Fowler	F. L. Sparks	50	25	47	695		817	135	300	71	293	18 Chase N., N. Y.; Ga. R. B. Bk. & Tr. Co., Aug.; Citiz. & Sou. N., Atl.	
•Washington 3158 Wilkes F16	Washington Ln. & Bkg. Co. 64-216	T. J. Barksdale	W. L. Johnson T. B. Walton	T. J. Barksdale	F. W. Thomas Sarah H. McMekin	50	50	58	597		755	146	98	299	207	5 Chem. Bk. & Tr. Co., N. Y.; Citiz. & Sou. N., Atl.; Ga. R. B. Bk. & Tr. Co., Augusta.	
•Waycross 15,510 Ware O17	Commercial Bank 64-975	L. B. Harrell	J. M. Norman K. S. Varn	J. M. Norman	N. W. Burt	50	10	66	1,263	65	1,454	730	362	42	294	26 Cent. Han. Bk. & Tr. Co., N. Y.; 1st N., Atl.; Citiz. & Sou. N., Savan.; Atlantic N., Jacksonville.	
" " "	FIRST NATIONAL BANK IN WAYCROSS Jun'38Stmt 64-74	J. H. QUARTERMAN	G. E. LAYTON G. M. BAZEMORE	G. M. BAZEMORE	JESSIE HARRIS T. C. LAWHORNE	Pf. 50 50	20	31	619		770	246	81	29	400	14 N. City, N. Y.; Fulton N., Atl.; Lib. N. Bk. & Tr. Co., Savan.; Fla. N., Jacksonville; 1st N., Macon.	
•Waynesboro 3922 Burke H20	Bank of Waynesboro 64-222	C. W. Skinner, Jr., Ch. of Bd. and Pres.	F. M. Skinner	F. M. Skinner	E. E. Stephens	50 (20	10 Cap.	2 Notes)	139	36	257	19			203	35 Cent. Han. Bk. & Tr. Co., N. Y.; 1st N., Atl.; Citiz. & Sou. N., Savan.	
" " "	First National Bank 64-224	J. C. Palmer	S. A. Corker M. K. Tucker	M. R. Oliver	T. S. Rackley	50	80	34	652	118	934	132		189 (Incl. U.S.) 61	588	25 Cent. Han. N. Y.; Citiz. & Sou. N., Aug.	
West Point 2146 Troup I3	Citizens Bank & Trust Co. 64-948	Willis Johnson H. H. Greene, Ch. of Bd.	G. H. Lanier H. C. Sapp	H. C. Sapp	R. M. Johnson Eburn Emory H. W. Neal	100 (90	20 Cap.	30 Deb.)	1,421		1,661	745	139		674	42 N. City, N. Y.; 1st N., Atl.; N. Shaw., Bos.	
Whigham 442 Grady O 7	Whigham Banking Co. 64-1164	W. C. Lane						2	18		20	12			7	1 Citiz. & Sou. N., Atl.; Atlantic N., Jacksonville.	
Willacoochee 1006 Atkinson N14	Peoples Exchange Bank 64-1168	L. J. Cooper		Miss Pansy Linder		2					2	2				Bk. of Tifton, Tifton.	
•Winder 3233 Barrow E11	Peoples Bank 64-1040	C. O. Maddox J. W. McWhorter, Ch. of Bd.	E. V. Pool	O. B. Langford	B. C. Hill, Jr.	25	20	7	350		402	125		10	267	Cent. Han. Bk. & Tr., N. Y.; Citiz. & Sou. N., Atl.; Ham. N., Chat.	
" " "	Perry Banking Co. 64-1174	(H. A. Perry Owner)														Fulton N., Atl.; N. Bk. of Athens, Athens.	
Woodbury 849 Meriwether I6	Woodbury Banking Co. 64-420	J. E. Grimsley	F. A. Bartee	S. P. Wilburn		25	7	11	248	28	319	70	12	33	192	12 Cent. Han. N. Y.; 1st N., Atl.; Ham. N., Chat.	
Woodland 463 Talbot I6	Woodland Bank 64-747	J. H. Woodall, Ch. of Bd. and Pres.	Jas. F. Woodall	M. H. King		15	12	3	70		100	38	5		47	10 Cent. Han. Bk. & Tr. Co., N. Y.; Citiz. & Sou. N., Atl.	
Woodstock 421 Cherokee E 6	Bank of Woodstock 64-748	J. H. Johnston, Ch. of Bd. and Pres.	S. L. Johnston	W. L. DuPree	Madge Duncan	25	6	1	60		92	17	11		50	14 1st N., Atl.; Bk. of Canton, Canton.	
Wrens 1085 Jefferson H 18	Thompson Banking Co. 64-1097	W. E. Thompson		W. E. Thompson	Edward Evans	10		2	70	18	100	30	15		51	4 1st N., Atl.; Citiz. & Sou. N. and Ga. R. R. Bk. & Tr., Augusta.	
•Wrightsville 1741 Johnson I 16	Bank of Wrightsville 64-347	R. L. Kent	W. H. Lovett	H. T. Johnson		25	18	12	169	10	234	34	52	3	141	4 Cent. Han. Bk. & Tr. Co., N. Y.; 1st N., Atl.; Citiz. & Sou. N., Savan.	
" " "	Exchange Bank 64-849	P. B. Bedingfield	W. H. Lovett E. E. Daley	E. E. Daley	R. E. Fulford	35	15	13	128	15	206	35	8	6	153	4 Gty. Tr., N. Y.; 1st N., Atl.	
•Zebulon 576 Pike H 6	Bank of Zebulon 64-751	C. R. Gwyn	M. M. Head	J. J. Edwards	G. M. Lifsey	25	5	11	219		260	39	8	4	200	9 Cent. Han. Bk. & Tr. Co., N. Y.; 1st N., Atl. and Citiz. & Sou. N., Atl.	

THE CITIZENS & SOUTHERN NATIONAL BANK ATHENS ATLANTA AUGUSTA
MACON SAVANNAH VALDOSTA