

BETTER BANKING

- **LOCATION**

- **EQUIPMENT**

- **ORGANIZATION**

Our central location, complete and modern equipment, and an organized and especially trained personnel, coupled with our desire to render an outstanding service, provides for more than the mere routine handling of banking requirements in Texas and the Southwest.

▼

We remit for collections on date paid—in exchange specified or in funds on our correspondent nearest point of origin.

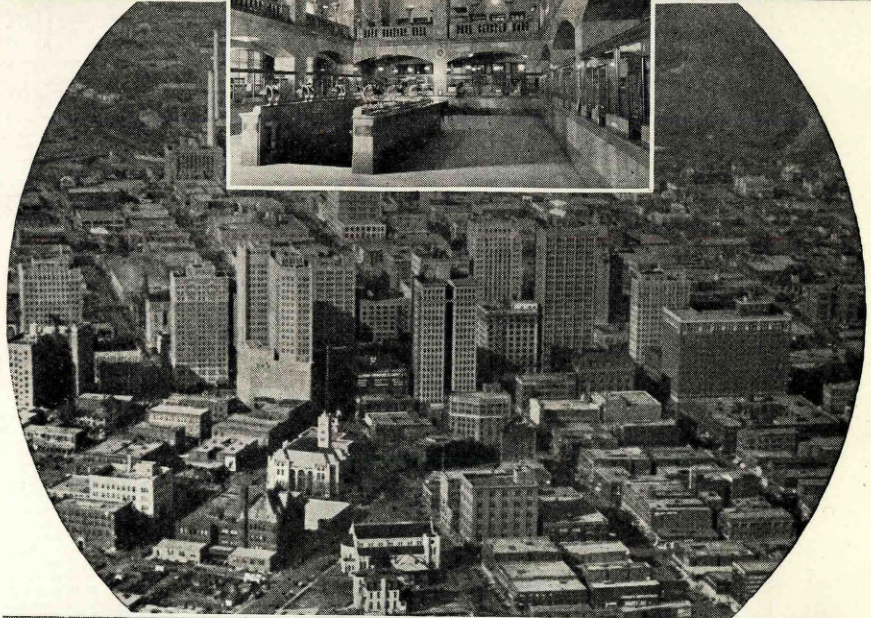
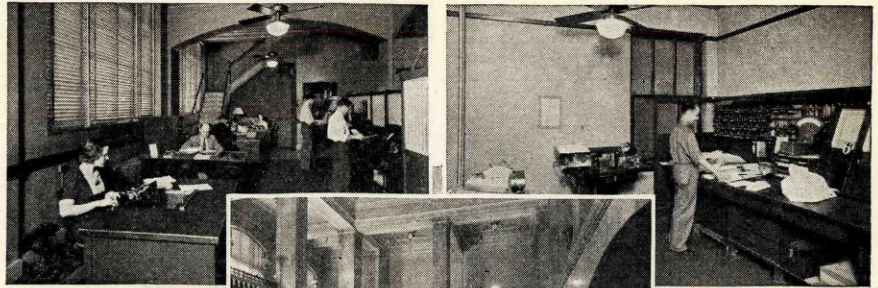

*Partial View of Collection Department . . Mailing Department
Main Lobby*

*Bird's Eye View of Business Section of Fort Worth
Views of Transit Department*

The Fort Worth National Bank

MEMBER FEDERAL DEPOSIT INSURANCE CORPORATION

TEX.

Texas
INDEX TO COUNTIES.

- Anderson . . . G 21
- Andrews . . . F 8
- Angelina . . . H 23
- Aransas . . . O 19
- Archer . . . C 15
- Armstrong . . . D 4
- Atascosa . . . N 16
- Austin . . . K 20
- Bailey . . . E 8
- Bandera . . . B 15
- Bastrop . . . K 18
- Baylor . . . O 14
- Bee . . . C 18
- Bell . . . O 18
- Bexar . . . L 16
- Blanco . . . J 16
- Borden . . . E 10
- Bosque . . . G 23
- Bowie . . . C 23
- Brazoria . . . M 22
- Brazos . . . I 20
- Brewster . . . K 7
- Briscoe . . . A 11
- Brooks . . . R 17
- Brown . . . G 15
- Burleson . . . J 20
- Burnet . . . I 17
- Caldwell . . . K 18
- Calhoun . . . N 20
- Callahan . . . F 14
- Cameron . . . Q 5
- Camp . . . D 22
- Carson . . . D 24
- Castro . . . A 9
- Chambers . . . K 24
- Cherokee . . . G 22
- Childress . . . E 2
- Clay . . . C 16
- Cochran . . . C 8
- Coke . . . G 12
- Coleman . . . G 14
- Collin . . . D 19
- Collingsworth . . . D 6
- Colorado . . . L 20
- Comal . . . L 16
- Comanche . . . G 23
- Concho . . . H 13
- Cooke . . . C 18
- Coryell . . . H 17
- Cottle . . . B 13
- Crane . . . H 8
- Crockett . . . C 11
- Crosby . . . C 10
- Culberson . . . G 4
- Dallam . . . A 2
- Dallas . . . A 2
- Dawson . . . E 10
- Deaf Smith . . . D 2
- Delta . . . C 21
- Denton . . . D 18
- De Witt . . . M 18
- Dickens . . . C 12
- Dimmit . . . C 14
- Donley . . . D 5
- Duval . . . F 16
- Eastland . . . F 15
- Ector . . . F 8
- Edwards . . . K 12
- Ellis . . . F 19
- El Paso . . . F 1
- Erath . . . M 18
- Falls . . . H 19
- Fannin . . . C 20
- Fayette . . . K 19
- Fisher . . . E 12
- Floyd . . . B 11
- Foard . . . B 14
- Fort Bend . . . L 22
- Franklin . . . D 22
- Freestone . . . G 20
- Frio . . . N 15
- Gaines . . . E 8
- Galveston . . . I 23
- Garza . . . D 11
- Gillespie . . . F 15
- Glasscock . . . G 10
- Goliad . . . N 18
- Gonzales . . . L 18
- Gray . . . C 5
- Grayson . . . C 19
- Gregg . . . E 23
- Grimes . . . I 21
- Guadalupe . . . L 17
- Hale . . . B 10
- Hall . . . A 12
- Hamilton . . . G 16
- Hansford . . . A 4
- Hardeman . . . A 13
- Hardin . . . J 24
- Harris . . . K 22
- Harrison . . . E 24
- Hartley . . . B 2
- Haskell . . . D 13
- Hays . . . K 7
- Hempfl . . . B 6
- Henderson . . . F 21
- Hidalgo . . . R 17
- Hill . . . G 18
- Hockley . . . C 9
- Hood . . . E 11
- Hopkins . . . D 21
- Houston . . . H 22
- Howard . . . F 10
- Hudspeth . . . G 2
- Hunt . . . D 20
- Hutchinson . . . B 4
- Irion . . . H 11
- Jack . . . D 16
- Jackson . . . M 20
- Jasper . . . I 25
- Jeff Davis . . . I 5
- Jefferson . . . K 25
- Jim Hogg . . . R 16
- Jim Wells . . . F 17
- Johnson . . . F 18
- Jones . . . E 13
- Karnes . . . N 17
- Kaufman . . . E 20
- Kendall . . . K 16
- Kenedy . . . R 18
- Kent . . . D 13
- Kerr . . . K 14
- Kimble . . . J 14
- King . . . C 12
- Kinney . . . L 12
- Kleberg . . . Q 18
- Knox . . . C 13
- Lamar . . . C 21
- Lamb . . . B 9
- Lampasas . . . H 16
- Lasswell . . . O 15
- Lavaca . . . L 19
- Lee . . . J 19
- Leon . . . H 21
- Liberty . . . J 23
- Limestone . . . H 20
- Lipscomb . . . A 6
- Live Oak . . . O 17
- Llano . . . I 16
- Loving . . . G 6
- Lubbock . . . C 10
- Lynn . . . D 10
- McCulloch . . . H 14
- McLennan . . . G 18
- McMullen . . . O 16
- Madison . . . N 20
- Marion . . . D 24
- Martin . . . F 10
- Mason . . . I 15
- Matagorda . . . N 21
- Medina . . . L 15
- Menard . . . I 14
- Midland . . . G 9
- Milam . . . I 19
- Mills . . . H 18
- Mitchell . . . F 11
- Montague . . . C 17
- Montgomery . . . J 22
- Morris . . . D 23
- Motley . . . A 12
- Nacogdoches . . . G 23
- Navarro . . . G 23
- Newton . . . I 25
- Nolan . . . F 12
- Nueces . . . P 18
- Ochiltree . . . A 5
- Oldham . . . A 2
- Orange . . . J 25
- Palo Pinto . . . E 16
- Panola . . . F 24
- Parker . . . A 8
- Parmer . . . A 9
- Pecos . . . I 8
- Polk . . . I 23
- Potter . . . C 3
- Presidio . . . C 6
- Rains . . . M 18
- Randall . . . D 3
- Reagan . . . H 10
- Real . . . K 13
- Red River . . . C 22
- Reeves . . . H 6
- Refugio . . . O 19
- Roberts . . . B 5
- Robertson . . . I 20
- Rockwall . . . F 20
- Rusk . . . G 13
- Russell . . . F 23
- Sabine . . . G 25
- San August . . . H 24
- San Jacinto . . . J 22
- San Patricio . . . P 18
- San Saba . . . I 16
- Schleicher . . . I 12
- Seelye . . . E 11
- Shackelford . . . E 14
- Shelby . . . G 25
- Sherman . . . A 3
- Smith . . . E 22
- Somervell . . . F 17
- Starr . . . R 16
- Stephens . . . E 15
- Sterling . . . G 11
- Stonewall . . . D 13
- Sutton . . . J 12
- Swisher . . . A 10
- Tarrant . . . D 18
- Taylor . . . F 13
- Terrell . . . J 9
- Terry . . . D 9
- Throckmorton . . . D 14
- Titus . . . D 22
- Tom Green . . . H 12
- Travis . . . J 13
- Trinity . . . H 23
- Tyler . . . I 24
- Upshur . . . D 23
- Upton . . . H 9
- Uvalde . . . L 14
- Val Verde . . . K 11
- Van Zandt . . . E 21
- Victoria . . . N 19
- Walker . . . I 22
- Walker . . . I 22
- Waller . . . M 20
- Ward . . . G 7
- Washington . . . K 20
- Webb . . . P 14
- Wharton . . . M 20
- Wheeler . . . C 6
- Wichita . . . A 6
- Wilbarger . . . B 14
- Willacy . . . O 5
- Williamson . . . I 18
- Wilson . . . M 17
- Winkler . . . G 7
- Wise . . . D 17
- Wood . . . D 22
- Yoakum . . . D 8
- Young . . . D 15
- Zapata . . . R 15
- Zavala . . . N 14

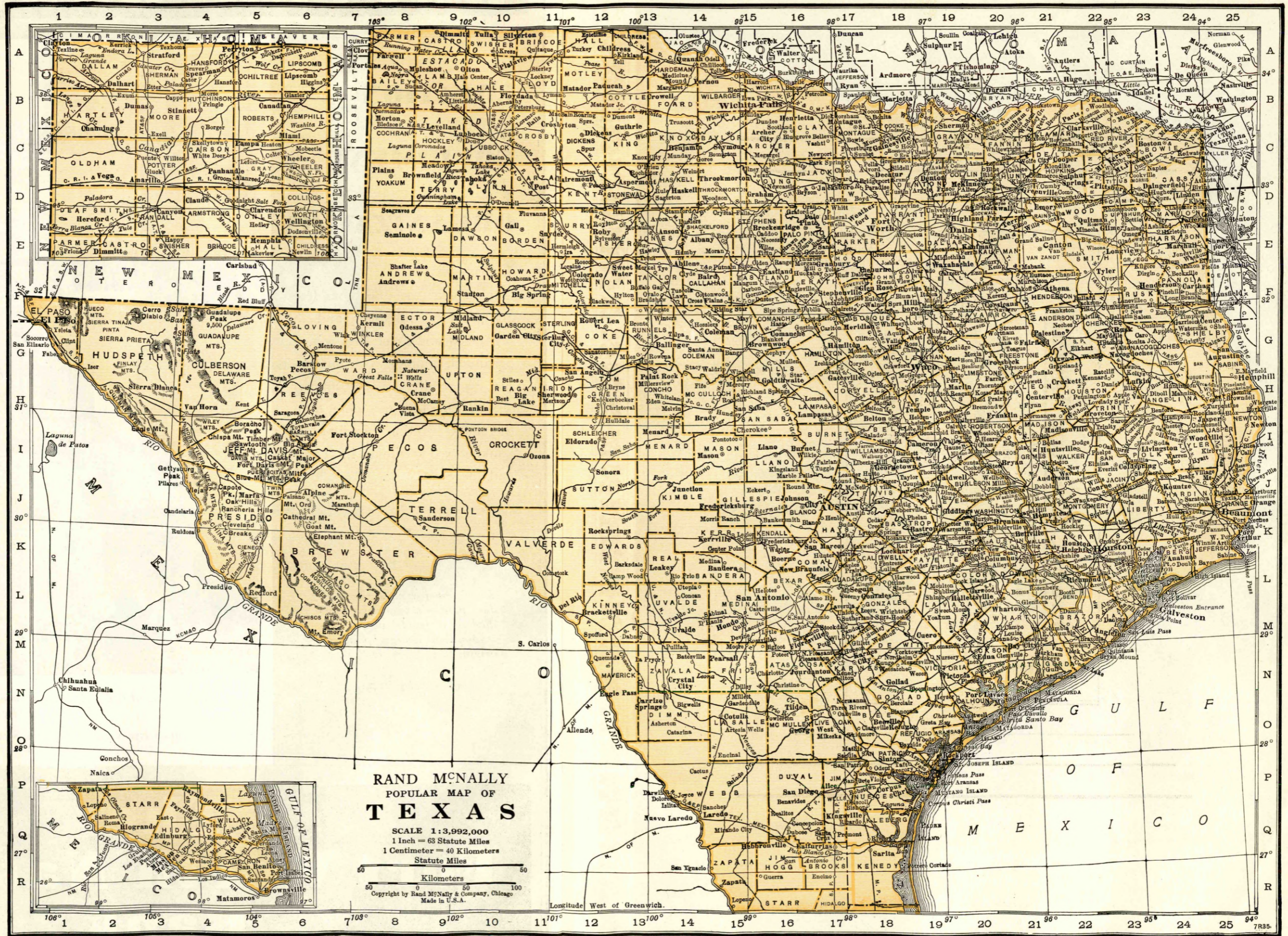

Every Officer and Director

of the Merchants National Bank of Meadville, Pa. subscribe to RAND McNALLY BANKERS MONTHLY in order to keep up-to-the-minute on policies, plans and methods currently developed throughout banking America.

RAND McNALLY BANKERS MONTHLY is the only magazine published that gives you the practical profit making side of American banking.

Write for our attractive group rates. You will find that they make this unusual magazine a desirable addition to the equipment of your key men.

RAND McNALLY BANKERS MONTHLY
New York Chicago

| TOWN AND COUNTY. County Seats. No. 11 P. R. D. E El Paso Hous. \$San A. | Mem. A. B. A. New State Priv. State B. Ass'n. [Etab. Fed. Res. Depts. Trust B-Bond d-Safe Deposit Savings FDIC | PRESIDENT. | VICE-PRESIDENT. | CASHIER. | ASS'T CASHIER. | LIABILITIES. (In Thousands of Dollars) | | | | | RESOURCES. | | | | | PRINCIPAL CORRESPONDENTS. | |
|---|--|---|--|--------------------------------------|---|---|---------|----------------------------|----------|-------------------|------------|-------------------------|----------------------|------------------|-------------------|---------------------------|--|
| | | | | | | Capital | Surplus | Und. Prof. and or Reserves | Deposits | Other Liabilities | Totals | Cash Ex. & Due from Bks | U.S. Gov. Securities | Other Securities | Loans & Discounts | | Other Resources |
| Abernathy 858 Hale B10 | First State Bank. Dec'36 Stmt 88-903 | L. A. Harral. | N. C. Hix | A. B. Reid. | Ercell Givens. | \$ 25 Deb. 25 | | \$ 3 | \$ 239 | | \$ 287 | \$ 123 | | \$ 54 | \$ 102 | \$ 8 | 1st N., Lubbock; Ft. W. N., Ft. Worth. |
| Abilene 23,175 Taylor E14 | *CITIZENS NATIONAL BANK IN ABILENE Dec'36 Stmt 88-113 Ad@T'03 | M. M. MEEK | W. G. SWENSON | HOMER H. SCOTT | E. E. HOLLINGSHEAD M. F. WILSON | 100 Pf. 100 | \$ 23 | 32 | 2,811 | | 3,066 | 1,417 | \$ 143 | 644 | 650 | 212 | Chase N., N. Y.; Ft. W. N., and Rep. N. Dal.; Com. Tr., Kan. C., Mo. |
| Collections Given Prompt Personal Attention. QUICK RETURNS. TRY US. | | | | | | | | | | | | | | | | | |
| " | *FAR. AND MERCH. NAT'L BANK Dec'36 Stmt 88-112 Ad@T'03 | HENRY JAMES, Pres. and Tr. Off. H. O. WOOTEN, Ch. | PAUL JONES, V. P. and A. Tr. Off. B. L. ELLIS G. W. BACON | FLEWING JAMES | | 250 | 52 | 13 | 5,268 | | 5,583 | 3,526 | 997 | 226 | 738 | 96 | Guaranty Tr. Co., N. Y.; Cont. Ill. N. Bk. & Tr. Co., Chi.; 1st N., Ft. Worth; N. Bk. Com., Dallas; 1st N., St. L. |
| " | Abilene Clearing House (Members indicated by a *) | Henry James | | Homer H. Scott, Sec. | | (See pages 63-64-65 of Deposits by Cities, or Number of States, etc.) | | | | | National | State | and | Private | Banks, | Total | |
| Alamo 1018 Hidalgo Q4 | First State Bank. Dec'36 Stmt 88-1918 | Jos. G. Cox | F. E. Knapp | A. H. Cox | M. B. Cox | 25 Deb. 30 | | 4 | 228 | | 287 | 115 | 16 | 12 | 129 | 15 | N. Bk. Com. and Frost N., San Antonio; 1st N., Kan. C., Mo. |
| Albany 2422 Shackelford E14 | First National Bank. Dec'36 Stmt 88-619 | Jno. F. Sedwick J. B. Matthews, Ch. | A. W. Reynolds | Joe A. Clarke | T. E. Dodge W. L. Hatcher Moody Burnett | 100 | 18 | 20 | 684 | | 822 | 311 | 111 | 37 | 320 | 43 | Gty. Tr., N. Y.; Ft. Worth N., Ft. Worth; 1st N., Dallas; Com. Tr., Kan. C. |
| Alice 4239 Jim Wells P17 | Alice Bank & Trust Co. Dec'36 Stmt 88-391 Ad@T'03 | W. W. Jones | J. L. Carlisle, Act. N. A. Hoffman H. F. McGill | B. R. Goldapp, Cash. and Tr. Off. | Julian Gomez | 100 Deb. 100 | | 18 | 967 | \$ 37 | 1,222 | 524 | 111 | 12 | 469 | 106 | Cent. Han. Bk. & Tr. Co., N. Y.; 1st N., Dallas; So. Tex. Com'l N., Hou. |
| " | Texas State Bank. Dec'36 Stmt 88-2134 | A. Parr, Ch. of Bd. and Pres. | G. A. Parr, Active | B. F. Donald, Jr. | | 75 Deb. 50 | | 28 | 577 | | 730 | 155 | 205 | 124 | 228 | 18 | Cent. Han. Bk. & Tr. Co., N. Y.; Alamo N., San Antonio; 1st N., Dallas; Hou. N., Hou. |
| Allen 500 Collin D19 | First National Bank. Dec'36 Stmt 88-908 | M. F. Sims | Fred L. Bush | Jas. Garland | Minnie Rose | 25 | | 7 (With Surp) | 66 | | 98 | 51 | 2 | 1 | 42 | 2 | Dallas, Dallas; Collin Co. N., McKinney. |
| Alpine 3495 Brewster J6 | First National Bank. Dec'36 Stmt 88-467 Ad@T'04 | H. L. Kokernot, Sr. | G. W. Baines Z. M. Decie | G. B. Crawford | | 75 | 27 | 5 | 540 | | 647 | 242 | | 107 (Incl. U.S.) | 277 | 21 | Chase N., N. Y.; Frost N., San Antonio; State N., El Paso. |
| Alto 1053 Cherokee G23 | Continental State Bank. Dec'36 Stmt 88-703 Ad@T'09 | Gus Rounsaville | M. J. Hogan J. A. Shattuck, Active | J. A. Shattuck | P. L. Rounsaville | 25 Deb. 8 | | 6 | 218 | 10 | 267 | 139 | | 66 (Incl. U.S.) | 38 | 24 | City N., Hou.; Cont. N., Ft. Worth; Rep. N., Dallas. |
| Alvarado 1210 Johnson E18 | Citizens State Bank. Dec'36 Stmt 88-664 | Dow Riggs, Ch. of Bd. and Pres. | J. S. Hallman | C. A. Kelley | Jack Park Virginia Sissom | 25 (25 Cap.) | 1 | 7 (Notes) | 250 | | 308 | 154 | 35 | 30 | 79 | 10 | Mtle. N., Dallas N. and Rep. N., Dallas; 1st N., Ft. Worth. |
| Alvin 1511 Brazoria L22 | Alvin State Bank. Dec'36 Stmt 88-572 | W. L. Browning | C. B. Kimmins | W. E. Steele | Christine Leech | 40 Deb. 20 | | 8 | 444 | | 512 | 226 | 131 | 15 | 127 | 13 | 2d N., Hou.; U. S. N., Galv. |
| Alvord 754 Wise C17 | Alvord National Bank. Dec'36 Stmt 88-643 | L. E. Pillers, Ch. of Bd. and Pres. | Wm. Covington | Wm. Covington | Red Covington W. G. Barksdale | 50 | 50 | | 240 | | 340 | 125 | 154 | 12 | 49 | | Ft. Worth N., Ft. Worth; 1st N., Dallas. |

DALLAS NATIONAL BANK

SOLICITS YOUR NORTH TEXAS BUSINESS
ESTABLISHED IN 1903

Number under Name of Bank is the Transit Number given to each bank in U. S. exclusively by The Rand-McNally Bankers' Directory, under the authority of The American Bankers Ass'n.

TEXAS—Continued

Non-Bank Towns with Nearest Banking Point (Indexed Acces.), Lawyers, Laws (Indexed) in back of this volume. For Interest Rates, Holidays, etc., see Laws.

TOWN AND COUNTY. •Mem. A. B. A. *New \$State †Priv. County Seats. ‡Mem. State B. Ass'n. [Etab. No. 11 F. R. D. E El Paso Hous. \$San A. d-Safe Deposit © Savings ▲FDIC

PRESIDENT. VICE-PRESIDENT. CASHIER. ASS'T CASHIER.

LIABILITIES. (In Thousands of Dollars) RESOURCES. Capital Surplus Und.Prof. and or Reserves Deposits Other Liabilities Totals Cash.Bx. & Due fromBks U.S.Gov. Securities Other Securities Loans & Dis-counts Other Re-sources

PRINCIPAL CORRESPONDENTS.

*Amarillo...45,132 Potter D3

***Amarillo National Bank**

Dec'36Stmt 88-95 ▲d©†'93

B. T. WARE C. T. WARE S. D. VAUGHAN, JAS. FARWELL
R. G. WARE V. P. and Cash. C. E. ROBERTSON
A. H. WARE H. J. FARWELL,
E. C. LACY, A. V. P. F. M. BUTLER,
B. T. BAKER, A. V. P. Asst. V. Presidents

SEND US YOUR AMARILLO ITEMS AND COLLECTIONS. PROMPT ATTENTION AND REMITTANCES.
Member Federal Deposit Insurance Corporation

\$ 500 \$ 53 (With Surp) \$ 8,803 \$ 9,361 \$ 3,861 \$ 1,073 \$ 273 \$ 3,873 \$ 281

N. City, N. Y.; Com. Tr. Co., Kan. C.; Rep. N., Dallas.

" " " " " "

***THE AMERICAN NATIONAL BANK OF AMARILLO**

Dec'36Stmt 88-100 ▲d©†'36

J. H. PAUL SHARPE McCULLOUGH - RIAL C. LONG
V. P. and Cash.

Modern—Safe—Dependable—With Ample Resources. Special Attention Given Collections.

50 30 \$ 12 1,858 \$ 15 2,045 1,243 116 115 519 52

Gty. Tr. Co., N. Y.; Mtl. N., Dallas; Stk. Yds. N., Kan. C., Mo.

" " " " " "

***First National Bank**

Feb'37Stmt 88-94 ▲d©†'36

TULLY C. GARNER --- J. S. CHESNUTT --- W. D. SMILEY --- A. D. LIDIA ---
H. E. FUQUA, Ch. of Bd. CHAS. A. FISK H. E. FUQUA, Tr. Of. JOHN WHEATLEY
A. W. KINGADE
G. J. E. LOWNDES

Seventeen Reserve City Correspondents assure Superior Collection Service. SECURITY AND SERVICE SINCE 1889.
Member Federal Deposit Insurance Corporation

200 50 254 7,224 119 8,147 3,836 905 499 2,659 248

Cent. Han. Bk. & Tr. Co., N. Y.; Cont. Ill. N. Bk. & Tr. Co., Chl.; 1st N., Dallas.

" " " " " "

Amarillo Clearing House (Members indicated by a *)

W. H. Fuqua B. T. Ware, Mgr.

Amherst...964 Lamb B9

First National Bank ▲†'25 Dec'36Stmt 88-2092

James Duffy Rogers Willett, Act. C. A. Duffy Mary Mull.....

(See pa ges 63-64-65 f or Num ber of etc.) Nation al, Stat e and Private Banks, Total

1st N., Dallas, Amarillo, and Lubbock.

Anahuac...513 H Chambers L24

Security State Bank ▲†'25 Dec'36Stmt 88-912

B. G. Riviere J. M. Johnson F. C. Mull Mary Mull.....
G. H. Fahring

18 2 3 248 3 284 151 70 56

7 1st N., Hou.; U. S. N., Galveston; Am. N., Beaumont.

Anderson...407 H Grimes J21

First National Bank ▲†'04 Dec'36Stmt 88-913

G. B. Kenuard August Oberkampf Gary Thomas Emory Bay.....

25 20 9 192 246 121 12 31 75

7 Hou. N. and So. Tex. Com'l N., Hou.; U. S. N., Galveston.

Angleton...1229 H Brazoria M22

Brazoria County State Bank Dec'36Stmt 88-645 ▲d†'08

B. M. Jamison D. B. Jamison B. M. Jamison, Jr. J. A. Follett

25 15 7 689 5 766 320 135 88 204

19 Cent. Han. Bk. & Tr., N. Y.; So. Tex. Com'l N., Hou.; City N., Galv.

" " " " " "

First National Bank ▲†'34 Dec'36Stmt 88-644

Louis J. Wilson E. L. Boston E. L. Lehmann Mrs. T. J. Bennett

25 16 8 775 849 215 303 111 203

17 1st N., Hou.; U. S. N., Galv.; Hou. N., Hou.

Anna...467 Collin C19

First National Bank ▲d©'13 Dec'36Stmt 88-1632

R. C. Moore Dow Rattan H. G. Giles Jack McKinney
J. C. Barger Mays Powell

Pf. 25 35 11 2 125 173 48 12 106

7 Collin Co. N., McKinney; Dallas N., Dallas.

Annona...426 Red River C23

First National Bank ▲†'04 Dec'36Stmt 88-916

W. M. Lawson J. W. Mann M. W. Giddens Gertrude Wootten.

30 6 4 64 104 45 1 2 50

6 Red River N., Clarksville; 1st N., Dallas.

Anson...2093 Jones E13

First National Bank ▲d†'02 Dec'36Stmt 88-460

J. J. Steele, Ch. of Bd. and Pres. J. H. Warren K. H. Anderson J. H. Fry.....

50 22 34 669 825 450 81 51 174

69 Gty. Tr., N. Y.; Ft. Worth N., Ft. Worth; Rep. N., Dallas.

| TOWN AND COUNTY. County Seats. No. 11 F. R. D. E El Paso Hous. SSan A. | Mem. A. B. A. New State Priv Mem. State B. Ass'n. Estab. Fed. Res. Depts. Trust B-Bond d-Safe Deposit Savings FDIC | PRESIDENT. | VICE-PRESIDENT. | CASHIER. | ASS'T CASHIER. | LIABILITIES. (In Thousands of Dollars) | | | | | | RESOURCES. | | | | | PRINCIPAL CORRESPONDENTS. |
|---|---|---|---|--|---|--|---------|---------------------------|------------------------------|-------------------|----------|--------------------------|----------------------|---------------------|-------------------|--|--|
| | | | | | | Capital | Surplus | Und.Prof. and or Reserves | Deposits | Other Liabilities | Totals | Cash, Ex. & Due from Bks | U.S. Gov. Securities | Other Securities | Loans & Discounts | Other Resources | |
| Aransas Pass. 2482 San Patricio P19 | First State Bank Dec'36Stmt 88-918 | L. T. Ayres, Act. | C. E. Herrington, V. P. and Cash. | Arlin Yeager | \$ 25 Deb.25 | \$ 5 | \$ 10 | \$ 400 | \$ 31 | \$ 496 | \$ 144 | \$ 16 | \$ 111 | \$ 186 | \$ 39 | Cent. Han., N. Y.; Corpus Christi, N. Y.; Dallas, Ala. N., San Antonio; Mtle. N., Dallas; Ft. Worth N., Dallas; Ft. Worth N., Ft. Worth; Gty. Tr. Co., N. Y.; Ft. Worth N., Ft. Worth; N. Bk. of Com., Dallas; Hou. N., Dallas; Dallas N., Dallas; Citiz. N., Tyler. | |
| Archer City 1512 Archer C16 | First State Bank in Archer City Dec'36Stmt 88-919 | T. B. Wilson | C. L. Abercrombie | J. L. Prideaux | J. A. Wilson Leona Shelton | 25 (10) | Cap. | 2 Notes | 149 | 5 | 191 | 50 | 48 | 72 | 21 | 1st N., Wichita Falls; Mtle. N., Dallas; Ft. Worth N., Ft. Worth; Gty. Tr. Co., N. Y.; Ft. Worth N., Ft. Worth; N. Bk. of Com., Dallas; Hou. N., Dallas; Dallas N., Dallas; Citiz. N., Tyler. | |
| Arlington 3661 Tarrant E18 | First State Bank Dec'36Stmt 88-1708 | Thos. Spruance Web Rose, Ch. of Bd. | Web Rose | Ella V. Vincent F. R. Harvey | 50 (25) | 5 | 3 | 566 | 1 | 650 | 177 | 46 | 182 | 225 | *20 | Gty. Tr. Co., N. Y.; Ft. Worth N., Ft. Worth; N. Bk. of Com., Dallas; Hou. N., Dallas; Dallas N., Dallas; Citiz. N., Tyler. | |
| Arp 2000 Smith F22 | Arp State Bank Dec'36Stmt 88-921 | L. S. Sartain | B. J. Wilson F. L. Sartain | Thurman Armstrong | Mrs. T. Moore | 25 | 25 | 6 | 446 | 45 | 547 | 147 | 48 | 78 | 206 | 68 | Hou. N., Dallas; Dallas N., Dallas; Citiz. N., Tyler. |
| Aspermont 769 Stonewall D13 | First National Bank Dec'36Stmt 88-923 | D. R. Couch | Roy Riddel | R. L. Springer | Ellis Scogin | 25 | 25 | 18 | 271 | 3 | 342 | 159 | 23 | 28 | 126 | 6 | Ft. Worth N. and 1st N., Ft. Worth; Far. & Merch. N., Abilene. |
| Athens 4342 Henderson F21 | Farmers and Merchants State Bk. Dec'36Stmt 88-2177 | Tom P. Faulk C. H. Coleman, Ch. of Bd. | E. B. Gauntt | T. D. Evans | Thos. P. Faulk, Jr. | 30 | | 5 | 283 | | 318 | 107 | | 102 (Incl. U.S.) | 108 | 1 | Dallas N., Dallas; 1st N., Hou. |
| " " " | First National Bank Dec'36Stmt 88-385 | Tucker Glenn | A. S. Ford, V. P. and Cash. | E. G. Walker | | 100 | 10 | 8 | 1,045 | | 1,163 | 384 | 73 | 167 | 501 | 38 | Cent. Han. Bk. & Tr. N. Y.; 1st N. and Dallas N., Dallas. |
| Atlanta 1685 Cass D24 | Atlanta National Bank Dec'36Stmt 88-519 | Henry A. King | L. F. Allday, Jr. | R. C. Hardy | V. S. Brabham | 50 | 60 | 16 | 1,611 | | 1,737 | 515 | 750 | 195 | 262 | 15 | 1st N., Dal.; Texarkana N., Texarkana. |
| " " " | First National Bank Dec'36Stmt 88-518 | T. R. Richey | T. A. Howe A. J. Kaleski | R. P. Dunklin | J. E. Manning W. H. Hughes | 50 | 36 | 5 | 729 | | 820 | 253 | 439 | 22 | 97 | 9 | Rep. N., Dallas; 1st N., Shreveport; State N., Texarkana, Ark. |
| Austin 53,120 Travis J17 | THE AMERICAN NATIONAL BANK Dec'36Stmt 88-18 | R. C. ROBERDEAU H. A. WROE Ch. of Bd. | L. J. SCHNEIDER E. R. L. WROE V. P. PATTERSON A. V. P. and Tr. Off. | L. D. WILLIAMS | W. W. SHROPSHIRE GORDON SMITH EINER JUUL W. R. LONG, Jr. | 300 | 300 | 76 | 12,485 | 6 | 13,167 | 3,362 | 7,033 | 1,094 | 1,585 | 93 | Chase N., Gty. Tr., and Irv. Tr., N. Y.; Cont. Ill. N. and Harris Bk. & Tr., Chi.; 1st N. and Mtle.-Com., St. L.; Whitney N., N. O.; N. Bk. Com., City N., and 1st N., Hou.; Dal. N., Rep. N. and 1st N., Dal.; N. Shaw, Bos.; Com. Tr., Kan. C.; Secur.-1st N., Los A.; Bk. of Am. and Crocker 1st N., San F. |
| " " " | THE AUSTIN NATIONAL BANK Dec'36Stmt 88-17 | WM. H. FOLTS | M. HIRSHFELD T. H. DAVIS G. M. BARTHOLOMEW | C. M. BARTHOLOMEW S. B. ROBERDEAU LEFFLER GORBITT D. W. MACKEN C. C. CAMPBELL | | 300 | 242 | 290 | 14,294 | | 15,409 | 7,742 | 3,024 | 1,409 | 2,907 | 327 | Chase N. Bk., Cent. Han. Bk., and N. City Bk., N. Y.; 1st N. Bk. and Cont. Ill. N. Bk. & Tr. Co., Chi.; 1st N., St. L.; Com. Tr. Co., Kan. C.; 1st N. Bk., Dallas; South Texas Com'l N. Bk., Houston. |
| " " " | THE CAPITAL NATIONAL BANK IN AUSTIN Dec'36Stmt 88-2117 | WALTER BREMOND, Jr. H. M. HOUSTON , Ch. | JNO. A. GRACY WALTER BOHN | LEO KUHN | JOE S. DUNLAP ED. P. ONSTOT | 100 | 119 | | 3,131 | 21 | 3,471 | 968 | 664 | 771 | 1,037 | 31 | Chase N., N. Y.; Mtle. N., Dallas; 1st N., Chi. |
| " " " | Citizens Industrial Bank Dec'36Stmt 88-2140 | P. W. McFadden | C. E. Carter | E. H. Hughes | Raymond Prasatik, Sec. | 65 | 13 | 4 | 142 | | 224 | 15 | | | 205 | 4 | |
| " " " | Fidelity Trust Co. Dec'36Stmt 88-2180 | Jno. R. Hughes, Ch. | E. H. Hughes | Jno. B. Pearson | Harold Callaway | 100 | 14 | 4 | 103 | 43 | 264 | (No Banking) | | 6 | 216 | 34 | Cent. Han. Bk. & Tr. Co., N. Y.; Cap. N., Am. N., and Austin N., Austin. |
| " " " | Austin Clearing House (Members indicated by a *) | T. H. Davis | L. J. Schneider | Wilford Norman, Sec. and Mgr. | | (See page 63-64) | 63-65 | f | or Num Cities, States, etc.) | Nation | al, Stat | e and | Private | Banks, | Total | | |
| Avalon 310 Ellis F19 | First State Bank Dec'36Stmt 88-1539 | L. P. Martin | C. R. Feaster | J. E. Varnell | | 15 | | | 79 | | 104 | 52 | 19 | 1 | 19 | 13 | Rep. N., Dallas; Citiz. N., Waxahachie. |
| Avinger 650 Cass D23 | First State Bank Dec'36Stmt 88-926 | E. C. Henderson | A. V. Simpson D. R. Oulter E. C. Henderson | G. E. Langford | D. H. Mitchell | 25 | 2 | | 78 | 4 | 114 | 70 | 3 | | 30 | 11 | Rep. N. and Dallas N., Dallas; Com'l N., Shrev. |
| Bailey 313 Fannin C20 | First National Bank Dec'36Stmt 88-929 | Hugh Leslie | E. C. Leslie | C. J. Leslie | Eunice Felty | 25 | | 6 | 142 | | 174 | 79 | 1 | 37 | 50 | 7 | Cont. N., Ft. Worth; Mtle. N., Dallas. |

DALLAS NATIONAL BANK

SOLICITS YOUR NORTH TEXAS BUSINESS
ESTABLISHED IN 1903

Number under Name of Bank is the Transit Number given to each bank in U. S. exclusively by The Rand-McNally Bankers' Directory, under the authority of The American Bankers Ass'n.

TEXAS—Continued

Non-Bank Towns with Nearest Banking Point (Indexed Acces.), Lawyers, Laws (indexed in back of this volume. For Interest Rates, Holidays, etc., see Laws.

| TOWN AND COUNTY. | Mem. A. B. A. New State Priv. Mem. State B. Ass'n. [Estab. Fed. Res. Depts.: Trust B-Bond d-Safe Deposit @ Savings ▲ FDIC | PRESIDENT. | VICE-PRESIDENT. | CASHIER. | ASS'T CASHIER. | LIABILITIES. (In Thousands of Dollars) | | | | | RESOURCES. | | | | | PRINCIPAL CORRESPONDENTS. | |
|---|--|---|--|---|---|--|--------------------------|----------------------------|----------|-------------------|------------|--------------------------|----------------------|-----------------------|-------------------|---------------------------|---|
| | | | | | | Capital | Surplus | Und. Prof. and or Reserves | Deposits | Other Liabilities | Totals | Cash, Ex. & Due from Bks | U.S. Gov. Securities | Other Securities | Loans & Discounts | | Other Resources |
| • Baird 1965 Callahan F14 | First National Bank ▲ @ * 785 Dec'36Stmt 88-491 | Tom Windham | Ace Hickman Henry James A. R. Kelton Fred Kiechle. | Bob Norrell | H. E. Farmer C. V. Jones | \$ 25 Pf. 25 | \$ 11 | \$ 17 | \$ 1,013 | ----- | \$ 1,091 | \$ 440 | \$ 346 | \$ 106 | \$ 174 | \$ 25 | Cent. Han. Bk. & Tr., N. Y.; 1st N., Dallas; 1st N., Ft. Worth. |
| • Ballinger 4187 Runnels G13 | FARMERS & MERCHANTS STATE BANK Dec'36Stmt 88-260 ▲ d * 15'09 | Mrs. J. F. Currie | J. Y. PEARCE "LARGEST BANK IN BALLINGER." Prompt attention SEND US YOUR BUSINESS. | F. M. PEARCE J. G. DOUGLASS Adding Drafts, Cash and Time Items. | R. G. ERWIN HARRY LYNN W. R. BOGLE | 100 | 25 | 7 | 538 | ----- | 603 | 311 | ----- | 114 | 183 | 55 | Rep. N. Co., Dallas; City N., Hou. and Galv. |
| " " " " " " | FIRST NATIONAL BANK Dec'36Stmt 88-258 ▲ d * 786 | " " " " " " | F. M. Montague | E. Buck | A. Meadows | 25 | 3 | 3 | 115 | ----- | 146 | 54 | 1 | 7 | 75 | 9 | Alamo N., San Antonio. |
| • Bandera 470 \$ Bandera L15 | First National Bank ▲ d * 1'20 Dec'36Stmt 88-1830 | J. W. Short | H. E. Rambie | I. E. Adamietz | M. Dugosh | 20 | 3 | 3 | 175 | ----- | 221 | 104 | 14 | ----- | 101 | 2 | Cent. Han. Bk. & Tr. Co., N. Y.; N. Bk. Com., San Antonio. |
| " " " " " " | First State Bank ▲ d * 15'10 Dec'36Stmt 88-930 | " " " " " " | " " " " " " | " " " " " " | " " " " " " | (20) | Cap. | Notes | ----- | ----- | ----- | ----- | ----- | ----- | ----- | ----- | ----- |
| • Bangs 717 Brown G15 | First State Bank ▲ d * 15'06 Dec'36Stmt 88-931 | E. B. Sikes, Ch. of Bd. and Pres. | M. A. Richmond | J. Mark Boler | Beulah M. Medcalf Mae Triplitt | 40 | 10 | ----- | 117 | ----- | 167 | 87 | ----- | 28 | 38 | 14 | 1st N., Dallas and Ft. Worth; 1st N. and Citiz. N., Brownwood. |
| • Bardwell 330 Ellis F19 | Bardwell State Bank in Bardwell. 88-2169 ▲ d * 15'33 Dec'36Stmt | O. F. Chapman, Ch. of Bd. and Pres. | J. W. Whiteside | C. W. Brown | Chas. Elder | 20 | 5 | 2 | 143 | \$ 10 | 180 | 96 | ----- | 28 | 45 | 11 | Rep. N., Dallas; Citiz. N., Waxahachie. |
| • Barstow 468 E Ward G7 | Citizens State Bank ▲ d * 15'07 Dec'36Stmt 88-934 | Ed. Miller | F. I. Dyer | O. P. Jenson | Kenneth M. Clark | 25 | 6 | 13 | 320 | 1 | 380 | 80 | 147 | 69 | 76 | 8 | 1st N., Ft. Worth; 1st N., Dallas; Am. N., Austin. |
| • Bartlett 1873 Bell I18 | First National Bank ▲ d * 1900 Dec'36Stmt 88-464 | C. H. Miller, Ch. C. C. Bailey W. W. Walton, Ch. | R. B. Ramsey W. R. Janke | E. T. Jones | E. Lawhon E. E. Lindeman | 100 | 33 | (With Surp) | 425 | ----- | 558 | 273 | 108 | 46 | 113 | 18 | Chase N., N. Y.; So. Tex. Com'l N., Hou.; 1st N., Dallas and Waco, Dallas. |
| • Bastrop 1895 H Bastrop K18 | Citizens State Bank ▲ d * 15'09 Dec'36Stmt 88-496 | Paul D. Page | J. L. Wilbarger H. B. Combs J. T. Hasler E. C. Erhard | H. J. Kesselus H. G. Griesenbeck | C. W. Eskew Bernece Brooks E. F. Percy | 30 | 15 | 7 | 200 | ----- | 252 | 84 | ----- | 23 | 124 | 21 | 2d N., Hou.; Mtle. N., Dallas. |
| " " " " " " | First National Bank ▲ d * 789 Dec'36Stmt 88-495 | W. B. Ransome | " " " " " " | " " " " " " | " " " " " " | 50 | 25 | 5 | 237 | ----- | 317 | 147 | 13 | (Incl. U.S.) 48 | 101 | 8 | Chase N., N. Y.; Austin N., Austin; So. Tex. Com'l N. Bk., Hou.; 1st N., St. L. |
| • Bay City 4070 H Matagorda M21 | Bay City Bank & Tr. Co. 88-292 ▲ d * 15'07 Dec'36Stmt | P. R. Hamill, F. S. Robbins, Ch. of Bd. | W. R. Horn, Jr. S. S. Taylor | L. B. Luder | J. Erwin W. J. Luder, Jr. | 65 | 40 | 33 | 1,301 | 47 | 1,486 | 504 | 412 | 260 | 245 | 65 | Gty. Tr. Co., N. Y.; N. Bk. of Com. and So. Tex. Com'l N., Hou. |
| " " " " " " | First National Bank ▲ d * 1'01 Dec'36Stmt 88-291 | V. L. Le Tulle | J. C. Lewis | E. L. McDonald | F. A. Bates James Castleton F. B. Cobb | 100 | 30 | 118 | 2,183 | ----- | 2,431 | 994 | 507 | 516 | 404 | 10 | Chase N., N. Y.; Union N. and 1st N., Hou. |
| • Baytown 5194 H Harris L23 | Peoples State Bank Dec'36Stmt 88-2179 ▲ d * 15'36 | Edward Florance, Ch. of Bd. and Pres. | R. G. Florance | R. G. Florance | " " " " " " | 25 | ----- | 3 | 73 | ----- | 101 | 48 | ----- | ----- | 50 | 3 | 2nd N., City N., and Hou. N., Hou. |
| • Beaumont 57,732 H Jefferson K25 | * AMERICAN NATIONAL BANK OF BEAUMONT Dec'36Stmt 88-25 ▲ d * 15'01 Citizens Industrial Bank. \$ 36 Dec'36Stmt | G. H. STROECK P. P. BUTLER Active V. P. W. L. PONDROM Active V. P. | S. W. PIPKIN | A. E. WEAVER | C. N. KOLTER N. S. MUERY | 400 | 300 | 120 | 8,960 | ----- | 9,780 | 4,268 | 1,777 | 1,057 | 1,951 | 727 | Chase N. and Gty. Tr. Co., N. Y.; Cont. Ill. N. Bk. & Tr. Co., Chi.; 2d N., Hou. |
| " " " " " " | " " " " " " | E. H. Hughes | Mrs. Sarah B. Morris | Fred Dewey, A. Cash. and Sec. | " " " " " " | 50 | ----- | 2 | 1 | ----- | 53 | 3 | ----- | ----- | 49 | 1 | Am. N. and 1st N., Beaumont. |
| " " " " " " | * FIRST NATIONAL BANK Dec'36Stmt 88-24 ▲ d * 15'29 | PRESTON B. BOTY Ch. of Bd. and Pres. | L. PAUL TULLOS H. W. GARDNER | HARDY A. DODD O. E. DAVIS, Tr. Off. | GAYLORD W. FORD CHAS. B. DURDIN R. S. McCLAMROCH HERSCHEL NEEL | 400 | 400 | 386 | 11,958 | ----- | 13,144 | 4,815 | 4,421 | 852 | 2,697 | 329 | Chase N., N. City and Cent. Han., N. Y.; Cont. Ill. N. and 1st N., Chi.; 1st N., N. Bk. of Com.; Sec. N. Bk., So. Tex. Com. N. Bk.; Un. N. and Hou. N., Hou.; 1st N., St. L.; Phil. N., Phil.; 1st N. and Com. Tr., Kan. C.; 1st N., Dal.; Whit. N., Hib. N., and N. Bk. Com., N. O.; Sec. 1st N. Bk., Los A.; 1st N., Bos.; City N. and Hutchings-Sealy N., Galv.; Austin N., Austin; 1st N., Tulsa. |
| " " " " " " | * SECURITY STATE BANK & TRUST COMPANY Dec'36Stmt 88-29 ▲ d * 15'19 Beaumont Clearing House (Members indicated by a *) | T. H. Nees | O. B. Sawyer O. S. Hunter K. C. Withers | Otis E. Fullen, Active V. P. and Cash. Wm. S. Mason, Mgr. | Wm. S. Mason Kirby McGown | 150 Deb. 50 | 51 (Incl. Und. Prof.) | 13 | 2,397 | ----- | 2,661 | 1,122 | ----- | 1,023 (Incl. U.S.) | 434 | 82 | Mnfrs. Tr., N. Y.; Hou. N., Hou., Rep. N., Dallas; Boatmens N., St. L. |

Number under Name of Bank is the Transit Number given to each bank in U. S. exclusively by The Rand-McNally Bankers' Directory, under the authority of The American Bankers Ass'n.

TEXAS—Continued

Non-Bank Towns with Nearest Banking Point (Indexed Acces.), Lawyers, Laws (indexed) in back of this volume. For Interest Rates, Holidays, etc., see Laws.

| TOWN AND COUNTY. County Seats. No. 11 F. R. D. E El Paso Hous. S. San A. | Mem. A. B. A. New State Priv. Mem. State B. Ass'n. [Etab. Fed. Res. Depts. Trust B-Bond d-Safe Deposit Savings FDIC | PRESIDENT. | VICE-PRESIDENT. | CASHIER. | ASS'T CASHIER. | LIABILITIES. (In Thousands of Dollars) | | | | | | RESOURCES. | | | | | PRINCIPAL CORRESPONDENTS. |
|--|---|---|--------------------------------------|--------------------------------------|---|--|---------|----------------------------|----------|-------------------|--------|--------------------------|----------------------|---------------------|-------------------|-----------------|--|
| | | | | | | Capital | Surplus | Und. Prof. and or Reserves | Deposits | Other Liabilities | Totals | Cash, Ex. & Due from Bks | U.S. Gov. Securities | Other Securities | Loans & Discounts | Other Resources | |
| Blooming Grove Navarro F19 771 | First State Bank Dec '36 Stmt 88-1060 | R. Bruce McCormick | C. L. Tillman | Jas. W. Fields | Ernest Avery | \$ 18 Deb. 12 | | | \$ 93 | | \$ 123 | \$ 78 | | \$ 3 | \$ 39 | \$ 3 | 1st N., Dallas; State N. and 1st N., Corsicana |
| Boerne \$ Kendall L16 | Boerne State Bank Dec '36 Stmt 88-954 | R. Spencer | W. C. Ammann | W. E. Janensch, Cash. and Sec. | C. M. Holekamp | 35 | \$ 24 | \$ 1 | 536 | \$ 8 | 604 | 282 | \$ 43 | 224 | 41 | 14 | Chase N., N.Y.; Frost N., San Antonio; Un. N., Hou. |
| Bogata Red River C22 | First National Bank Dec '36 Stmt 88-1665 | W. H. Grayson | E. G. Hutchings | J. M. Pike | Lenox Hudson | 40 Pf. 10 | | 5 | 178 | | 233 | 127 | 6 | 35 | 56 | 9 | Rep. N., Dallas. |
| Bonham Fannin C20 | Bonham State Bank Dec '36 Stmt 88-211 | M. C. Spivy | I. W. Evans | Neil Williams | | 50 Deb. 50 | 11 | 6 | 506 | 112 | 735 | 144 | | 281 | 150 | 160 | Cent. Han. Bk. & Tr., N. Y.; 1st N., Dallas. |
| " | First Nat'l Bank Dec '36 Stmt 88-210 | A. B. Scarborough | Chas. Halsell | Dick Saunders, V. P. and Cash. | Roy Gas O. W. Gross | 100 Pf. 20 | 100 | 10 | 1,069 | | 1,299 | 307 | 122 | 614 | 229 | 27 | Chase N., N.Y.; Mtle.-Com. Bk. & Tr., St. L.; 1st N., Dallas. |
| Booker Lipscomb A6 | First State Bank Dec '36 Stmt 88-1883 | A. S. Burran | E. H. Wheat | Ben Roberts, Jr. | Allie Garton | 18 Deb. 25 | | 1 | 87 | | 131 | 45 | 6 | 1 | 73 | 6 | Interstate N., Kan. C.; 1st N., Amarillo; 4th N., Wichita. |
| Borger Hutchinson C4 | Panhandle State Bank Dec '36 Stmt 88-861 | C. E. Deahl, Ch. of Bd. and Pres. | R. L. Grimes | Geo. F. Crow | | 50 | 5 | 5 | 829 | 5 | 894 | 556 | | 50 | 271 | 17 | Chase N., N.Y.; Com. Tr., K. C.; Mtle. N., Dallas. |
| Bowle Montague C17 | First National Bank Dec '36 Stmt 88-329 | T. R. Coffield | | David Warren | Gordon L. Cady Lynn Garlington Christine Conley | 50 | 20 | | 660 | | 730 | 169 | 176 | 2 | 358 | 25 | N. City, N. Y.; Ft. W. N., Ft. Worth; 1st N., Dal. |
| Boyd Wise D18 | Continental State Bk. Dec '36 Stmt 88-961 | W. M. Koonce | W. R. Boyd | R. E. Petty, Cash. and Sec. | | 17 | 1 | 2 | 78 | | 98 | 39 | | 31 | 26 | 2 | Cont. N., Ft. Worth; Mtle. N., Dallas; 1st N., Ft. Worth. |
| Brackettville \$ Kinney M12 | First State Bank Dec '36 Stmt 88-962 | N. P. Petersen | A. E. Bartberger | D. R. Stalknecht | Paul Jones | 50 Deb. 25 | 5 | 2 | 375 | 30 | 487 | 313 | 19 | 41 | 81 | 33 | Chase N., N. Y.; Frost N. and N. Bk. of Com., San Antonio. |
| Bradshaw Taylor F13 | Bank of Bradshaw 88-1421 | Henry James | | C. M. Hunt | Ocie Hunt | | 15 | | 85 | | 50 | | | | 28 | 22 | Far & Merch. N., Abilene; N. Bk. Com., Dallas. |
| Brady McCulloch H14 | Brady National Bank Dec '36 Stmt 88-349 | F. M. Richards | E. L. Ogden | Clarence Snider | H. H. Jones W. L. Baze A. L. Gray E. L. Bodenhamer | 50 | 50 | 38 | 590 | | 728 | 371 | 67 | 40 | 227 | 23 | Chase N., N. Y.; Ft. W. N., Ft. Worth. |
| " | Commercial National Bank Dec '36 Stmt 88-348 | G. R. White | J. G. McCall | Griffiths Carnes | | 97 | 37 | 30 | 739 | | 903 | 492 | 111 | 22 | 251 | 27 | Cent. Han. Bk. & Tr., N. Y.; Ft. Worth N., Ft. Worth; Dallas N., Dallas. |
| Brazoria H Brazoria M22 | First State Bank Dec '36 Stmt 88-965 | J. F. Harris | L. J. McNeill | J. S. Montgomery, V. P. and Cash. | H. P. Ogburn | 20 | 20 | 1 | 405 | | 446 | 201 | | 138 (Incl. U.S.) | 106 | 1 | U. S. N., Galv.; 1st N., Hou. |
| Breckenridge Stephens E15 | FIRST NATIONAL BANK IN BRECKENRIDGE Dec '36 Stmt 88-966 | M. E. Daniel, Ch. of Bd. and Pres. | C. E. Martin | O. A. Gillmore | H. B. Carlisle W. W. Wood | 60 Pf. 60 | 35 | 28 | 1,769 | | 1,952 | 819 | 510 | 136 | 439 | 48 | Gty. Tr., N. Y.; 1st N., Dallas and Ft. Worth. |
| Bremond Robertson H20 | First State Bank Dec '36 Stmt 88-967 | Joe Rumble | R. A. Averyt | R. W. Brown | H. C. Walker R. R. Holbert | 50 Deb. 10 | 5 | 2 | 277 | 2 | 346 | 180 | 10 | 51 | 77 | 28 | Chase N., N. Y.; 1st N., Waco; Mtle. N., Dallas; Houston N., Houston. |
| Brenham H Washington K20 | Farmers National Bank in Brenham Dec '36 Stmt 88-1719 | R. E. Nicholson | A. L. Niebuhr | W. J. Sloan, V. P. and Cash. | M. H. Wittner A. E. Niebuhr | 50 | 14 | (With Surp) | 440 | | 504 | 220 | 30 | 110 | 127 | 17 | Chase N., N. Y.; State N., Hou.; Rep. N., Dallas. |
| " | FIRST NATIONAL BANK 88-216 Dec '36 Stmt | T. A. Low | ALMOT SCHLENKER H. F. KOLWES | WM. SEIDEL | H. B. BROESCHNE A. F. MENKE | 75 Pf. 75 | 25 | 28 | 1,572 | | 1,775 | 786 | 135 | 241 | 487 | 128 | N. City, N. Y.; 1st N., Hou. and Dallas; Mtle.-Com. Bk. & Tr., St. L. |
| " | Washington County State Bk. Dec '36 Stmt 88-217 | F. H. Bosse, Ch. of Bd. and Pres. | G. W. Bosse | F. J. Kubitz, Cash. and Sec. | O. H. Winkelmann | 50 Deb. 40 | 17 | 6 | 902 | 3 | 1,018 | 340 | 260 | 226 | 147 | 45 | Cent. Han. Bk. & Tr., N. Y.; Un. N., Hou.; 1st N., Dallas. |
| Bridgeport Wise D17 | First National Bank Dec '36 Stmt 88-412 | Frank Turner, Ch. of Bd. and Pres. | C. N. Workman | D. A. Campbell | R. T. Ray | 35 | 23 | 3 | 288 | | 349 | 54 | | 166 | 114 | 15 | Chase N., N. Y.; 1st N., Dallas; 1st N., Ft. Worth. |
| Bronte Coke G13 | First National Bk. in Bronte Dec '36 Stmt 88-2034 | L. T. Youngblood, Ch. of Bd. and Pres. | J. B. McCutchen J. T. Harmon | Carrie G. Williams | Nora Belle Corley | 25 | 20 | (With Surp) | 318 | | 363 | 154 | | 105 | 99 | 5 | 1st N., Dallas and Ft. Worth. |
| Brookshire H Waller K21 | Farmers State Bank Dec '36 Stmt 88-973 | W. D. Mills | Max Kellner | A. Agopian | | 25 | 5 | 4 | 160 | | 194 | 121 | 1 | 16 | 49 | 7 | 1st N., Hou. and Dallas.; U. S. N., Galv. |
| Brownfield Terry D9 | Brownfield State Bk. Dec '36 Stmt 88-974 | W. H. Dallas | J. O. Gillham, Exec. J. S. Powell | Leo Holmes | Lela Gore | 25 Deb. 25 | | 11 | 656 | | 717 | 500 | 32 | 26 | 130 | 29 | Cont. N., Ft. W.; Stk. Yds. N., Kan. C.; Dallas N., Dallas. |
| " | First National Bank Dec '36 Stmt 88-1870 | R. M. Kendrick | | W. R. McDuffie | C. K. Kendrick Spencer Kendrick | 25 Pf. 25 | 4 | 11 | 504 | | 569 | 395 | | 59 | 100 | 15 | 1st N., Ft. Worth; Liberty N., Okla. C. |

54 YEARS YOUNG, GROWING ALL THE TIME.
Send US Y our Brenham Business for Service.

| TOWN AND COUNTY. County Seats. No. 11 F. R. D. FEEL Pasos Hous. \$San A. Brownsboro 416 Hendersop F21 | Mem. A. B. A. New State Priv. State B. Ass'n. [Estab. Fed. Res. Depts. Trust B-Bond d-Safe Deposit Savings FDIC | PRESIDENT. | VICE-PRESIDENT. | CASHIER. | ASS'T CASHIER. | LIABILITIES. (In Thousands of Dollars) | | | | | RESOURCES. | | | | | PRINCIPAL CORRESPONDENTS. | |
|--|--|--|-------------------------------------|---|--|--|--------------------------|---------------------------|----------|-------------------|------------|--------------------------|----------------------|--------------------|-------------------|------------------------------|---|
| | | | | | | Capital | Surplus | Und.Prof. and or Reserves | Deposits | Other Liabilities | Totals | Cash, Ex. & Due from Bks | U.S. Gov. Securities | Other Securities | Loans & Discounts | | Other Resources |
| Brownsboro 416 Hendersop F21 | First State Bank Dec'36Stmt 88-1759 | M. M. Moss | L. N. Fulgham, Act. | J. S. Cauthron | | \$ 18 (23) | | \$ 1 (Notes) | \$ 97 | | \$ 139 | \$ 50 | \$ 41 | | \$ 33 | \$ 15 | 1st N. and Rep. N., Dal. |
| Brownsville 22,021 Cameron R5 | STATE NATIONAL BANK Dec'36Stmt 88-68 | J. G. FERNANDEZ | A. ASHHEIM | A. N. FERNANDEZ | C. M. WATSON | 250 | 63 | 2 | 2,227 | | 2,542 | 952 | 900 | 10 | 493 | 187 | Cent. Han. Bk. & Tr. Co., N. Y.; Frost N., San Antonio; So. Tex. Com'l N., Hou. |
| Brownwood 12,789 Brown G15 | CITIZENS NATIONAL BANK AT BROWNWOOD Dec'36Stmt 88-158 | J. F. RENFRO | F. S. ABNEY | CLYDE McINTOSH | MARIE BURTON A. F. ANDREWS | 100 Pf. 50 | 35 (Incl. Und. Prof.) | | 638 | | 823 | 359 | 102 | 14 | 334 | 14 | Chase N., N. Y.; Rep. N. Dallas; 1st N., Ft. Worth. |
| " | FIRST NAT'L BANK IN BROWNWOOD Dec'36Stmt 88-155 | JOHN T. YANTIS | J. A. WALKER | MILLARD ROMINES, V. P. and Cash. | DEAN RIPPETOE NORMAN A. LOCKS W. O. KEMP | 100 | 100 | 205 | 1,855 | | 2,260 | 860 | 880 | 37 | 381 | 102 | Cent. Han. Bk. & Tr. Co. and Chase N., N. Y.; 1st N., Dallas; 1st N., St. L.; So. Tex. Com'l N., Houston. |
| Bryan 7814 H. Brazos I 20 | CITY NATIONAL BANK Dec'36Stmt 88-231 | E. H. Astin | Geo. G. Chance | J. M. Lawrence, Jr. | Fred L. Cavitt | 100 | 100 | 25 | 799 | | 1,024 | 481 | 280 | 39 | 222 | 2 | N. City, N. Y.; 1st N., Hou.; 1st N., Dal. |
| " | FIRST NATIONAL BANK Dec'36Stmt 88-230 | Travis B. Bryan, Ch. of Bd. and Pres. | J. Webb Howell, S. L. Boatwright | Ivan Langford, Cash. and Sec. of Bd. | J. H. Beard N. F. Lockerd M. M. Erskine | 100 | 50 | 20 | 766 | | 936 | 157 | 243 | 220 | 216 | 100 | Cent. Han. Bk. & Tr., N. Y.; 1st N., Chi. and Dal.; 2d N., Hou. |
| " | FIRST STATE BK. & TRUST COMPANY Dec'36Stmt 88-232 | R. H. SEALE, Ch. of Bd. and Pres. | W. S. HIGGS, J. N. DULANEY | G. E. JONES, J. N. DULANEY, Sec. | PAT NEWTON O. W. KELLEY | 100 | 100 | 41 | 1,269 | \$ 14 | 1,524 | 611 | 212 | 121 | 443 | 137 | Chase N., N. Y.; So. Tex. Com'l N., Hou.; 1st N., Dallas. |
| " | Union State Bk. & Trust Co. Dec'36Stmt 88-219 | R. W. Howell | J. H. Todd E. P. Humbert | C. S. Martin, Cash. and Sec. | Myrtle Holden | 50 | 6 | | 313 | | 369 | 82 | 7 | 123 | 147 | 10 | N. Bk. of Com. and City N., Hou.; U. S. N. Bk., Galv. |
| Bryson 641 Jack D 16 | First State Bank Dec'36Stmt 88-976 | A. B. Kuykendall | G. L. Jones | T. T. Stuart, Cash. and Sec. | | 10 | 3 | 1 | 113 | | 127 | 92 | 17 | | 17 | 1 | Ft. Worth N., Ft. Worth; Rep. N. and Dal. N., Dal. |
| Buckholts 515 Milam I 19 | Buckholts State Bank Dec'36Stmt 88-977 | Ed. Kolba, Ch. of Bd. and Pres. | Judd G. Davis | Leo Fuchs | Ed. Kolba, Sec. | 25 | 5 | 8 | 177 | | 215 | 103 | 33 | 28 | 42 | 9 | Mtle. N., Dallas; Un. N., Hou. |
| Buffalo 470 Leon H21 | Citizens State Bank Dec'36Stmt 88-896 | R. E. Burroughs | J. A. Jungmann W. S. Wasson | Sam Burroughs | | 20 | 10 | 1 | 118 | 5 | 154 | 77 | | 17 (Incl. U.S.) | 48 | 12 | Hou. N., Hou.; Rep. N. and Dallas N., Dallas. |
| Burkburnett 3281 Wichita B16 | FARMERS STATE BANK Dec'36Stmt 88-1493 | A. A. Kuehn W. R. Hill, V. P. | H. S. Grace F. W. Prechel | Erwin Schwegler | Harold Van Loh | 50 25 (Cap. Notes) | 3 | 1 | 287 | | 366 | 147 | 7 | 16 | 166 | 30 | Chase N., N. Y.; 1st N., Wichita Falls and Dallas; Ft. Worth N., Ft. Worth. |
| " | FIRST NATIONAL BANK IN BURKBURNETT Dec'36Stmt 88-778 | I. E. HARWELL | A. R. HILL G. T. KIMBELL | A. F. RAGSDALE | E. F. YOUNG BENNIE L. GATES, Sec. | 40 | 19 | | 612 | | 671 | 332 | 29 | 31 | 269 | 10 | 1st N. and City N., Wichita Falls; 1st N., Ft. Worth. |
| Burleson 591 Johnson E18 | Farmers & Merch. State Bk. Dec'36Stmt 88-1637 | A. W. Haske | W. A. Taylor | G. E. Bransom | C. T. Seets | 25 (10) | 4 Cap. | 2 Notes) | 234 | 9 | 284 | 152 | 24 | | 92 | 16 | Cont. N., Ft. Worth; 1st N., Dallas. |
| Burnet 1055 Burnet I 16 | First State Bank Dec'36Stmt 88-738 | H. B. Duncan | H. F. Yoe | H. H. Galloway | Chas. Schnabel | 20 Deb. 10 | 1 | 3 | 329 | | 363 | 239 | | 11 | 106 | 7 | Chase N., N. Y.; 1st N., Dallas; Amer. N., Austin; N. Bk. of Com., Hou. |
| Burton 350 H Washington K20 | Burton State Bank Dec'36Stmt 88-983 | Thomas Watson, Ch. of Bd. and Pres. | Wm. Dallmeyer | G. W. Weeren | J. F. Holchak | 20 Deb. 10 | 2 | 4 | 151 | 18 | 205 | 59 | 84 | 4 | 34 | 24 | Cent. Han. Bk. & Tr. N. Y.; State N., Hou.; Mtle. N., Dallas. |
| Byers 487 Clay B16 | First National Bk. Dec'36Stmt 88-984 | Leo J. Curtis | R. L. Ligon | W. L. Graves | W. S. Cummings | 25 | 10 | 1 | 119 | | 155 | 34 | | 2 | 103 | 16 | Ft. Worth N., Ft. Worth; City N., Wich. Falls. |
| Bynum 250 Hill G19 | First National Bank Dec'36Stmt 88-985 | L. C. McCommas | J. M. White | R. D. White | E. L. McCommas | 25 | 15 | 12 | 177 | | 229 | 132 | 7 | 28 | 47 | 15 | 1st N., Dallas; So. Tex. Com'l N., Hou. |
| Caddo Mills 450 Hunt D20 | State National Bank Dec'36Stmt 88-986 | T. G. Shaw | E. C. Fagg | Jas. R. Bass | Roy Johnson | 30 | 5 | 2 | 191 | | 228 | 163 | 8 | 1 | 46 | 10 | Rep. N., Dallas. |

DALLAS NATIONAL BANK

SOLICITS YOUR NORTH TEXAS BUSINESS
ESTABLISHED IN 1903

Number under Name of Bank is the Transit Number given to each bank in U. S. exclusively by The Band-McNally Bankers' Directory, under the authority of The American Bankers Ass'n.

TEXAS—Continued

Non-Bank Towns with Nearest Banking Point (Indexed Acces.), Lawyers, Laws (indexed) in back of this volume. For Interest Rates, Holidays, etc., see Laws.

| TOWN AND COUNTY. County Seats. No. 11 F. R. D. E El Paso H Hous. \$Sana. | Mem. A. B. A. New State Priv. State B. Ass'n. Fed. Res. Dept. Trust B-Bond d-Safe Deposit Savings FDIC | PRESIDENT. | VICE-PRESIDENT. | CASHIER. | ASS'T CASHIER. | LIABILITIES. (In Thousands of Dollars) | | | | | RESOURCES. | | | | | PRINCIPAL CORRESPONDENTS. | |
|--|--|--|---|---|--|--|---------|---------------------------|----------|-------------------|------------|--------------------------|----------------------|------------------------|-------------------|---------------------------|--|
| | | | | | | Capital | Surplus | Und.Prof. and or Reserves | Deposits | Other Liabilities | Totals | Cash, Ex. & Due from Bks | U.S. Gov. Securities | Other Securities | Loans & Discounts | | Other Resources |
| Caldwell1724 H Burleson J20 | Caldwell National Bank Dec'36Stmt 88-565 ▲*1'08 | C. O. Nelms..... | Jno. J. Krenek.... J. W. Ripple | E. S. Dushek..... | E. H. Pape..... | \$ 100 | \$ 27 | \$ 3 | \$ 370 | \$ 15 | \$ 515 | \$ 190 | \$ 163 | | \$ 95 | \$ 67 | N. City, N. Y.; So. Tex. Com'l N. and Hou. N., Hou.; 1st N., Dallas. |
| " " " " | First State Bank in Caldwell Dec'36Stmt 88-566 ▲*1'28 | H. H. Womble.... | J. A. Gray..... | H. D. Cherry..... Cash. and Sec. | Frank St. Wrba... J. H. Siptak | 50 Dec. 25 | 3 | 8 | 321 | | 407 | 186 | 9 | \$ 82 | 122 | 8 | Chase N., N. Y.; Un. N. and So. Tex. Com'l N., Hou. |
| Calvert2108 Robertson I 20 | Calvert State Bank...▲*1'06 Dec'36Stmt 88-355 Citizens State Bank...▲*1'27 Dec'36Stmt 88-354 | Scott Field..... | Conway Anderson. | Seth Burnitt..... | J. M. Davis, Jr.... | 50 | 25 | 4 | 223 | 44 | 346 | 122 | 40 | 42 | 73 | 69 | N. City, N. Y.; 1st N., Hou.; 1st N., Dallas. |
| Cameron4565 Milam I 19 | Citizens National Bank Dec'36Stmt 88-281 ▲d8@T*1900 | Oxsheer Smith, Pres. and Tr. Off. | W. O. Newton, V. P. and A. Tr. Off. Frank Monroe N. J. Smith | Phillip Reid..... | Lester Williams... Ladis Marek Alvin Nolte | 100 | 125 | 10 | 4,553 | | 4,788 | 511 | 983 | (Incl. U. S.) 2,948 | 290 | 56 | Cent. Han. Bk. & Tr., N. Y.; So. Tex. Com'l N., Hou.; Mtle. N., Dal. Tr., N. Y.; 1st N., Dal.; So. Tex. Com'l N., Hou. |
| " " " " | First National Bank in Cameron...88-280 ▲*1'89 Dec'36Stmt | H. M. Hefley.... | Mrs. S.W. Cheeves. | George Waller.... | A. K. Gurecky.... | 50 Pf. 20 | 1 | 4 | 570 | | 645 | 132 | 165 | 187 | 124 | 37 | 1st N., Dallas. |
| Canadian2068 Hemphill B6 | CANADIAN STATE BANK Dec'36Stmt 88-512 ▲*1'06 | C. W. ISAACS..... | G. L. ADDISON..... | G. L. ADDISON..... | | 52 (25 Cap. Notes) | | 3 | 170 | 3 | 253 | 121 | 11 | 19 | 81 | 21 | Cent. Han. Bk. & Tr., N. Y.; Com. Tr. Co., Kan. C.; Amarillo N., Amarillo; Am. N., Austin. |
| " " " " | FIRST NATIONAL BANK Dec'36Stmt 88-511 ▲*1'92 | H. E. HOOVER, Ch. of Bd. and Pres. OLDEST BANK Special attention (Please send 15c with each eight draft for presentation and 25c for Credit Reports. | C. W. ALLEN..... | K. M. YOUNG, V. P. and Cash. Y. ESTABLISHED 1892. | MARY OWEN..... | 75 Pf. 25 | 12 | 77 | 346 | | 535 | 109 | 53 | 144 | 214 | 15 | Bkrs. Tr. Co., N. Y.; Com. Tr. Co., Kan. C.; 1st N., Dallas. |
| " " " " | SOUTHWEST NATIONAL BK. Dec'36Stmt 88-1957 ▲1@*1'21 | A. V. McQUIDDY..... | H. S. WILBUR..... | H. S. WILBUR..... | TOY HOBDY H. S. WILBUR, Jr. | 100 | 12 | 5 | 258 | 8 | 383 | 95 | 30 | 20 | 210 | 28 | 1st N. and Amarillo N., Amarillo; Com. Tr. and Stk. Yds. N., Kan. C.; 4th N., Wich. |
| Canton704 Van Zandt E21 | First National Bank ▲d*1'07 Dec'36Stmt 88-705 | Mrs. M. L. Cox..... | W. L. Steed..... | Lamar Sides..... | Ben Cox..... | 40 | 27 | 8 | 455 | | 530 | 233 | 10 | 232 | 39 | 16 | Rep. N. and Dallas N., Dallas. |
| Canyon2321 Randall D3 | FIRST NATIONAL BANK IN CANYON Dec'36Stmt 88-584 ▲d*1'34 | R. H. Wright..... | Grady Oldham Oscar Hunt | W. O. Black..... | L. W. Cole..... | 25 Pf. 25 | 2 | 5 | 497 | | 554 | 206 | | 127 (Incl. U.S.) | 201 | 20 | 1st N. and Amarillo N., Amarillo; Cont. N., Ft. Worth. |
| Carmine500 H Fayette L19 | Carmine State Bank...1'07 Dec'36Stmt 88-989 | W. H. Stuermer, Ch. of Bd. and Pres. | J. A. Weyand..... | H. L. F. Doerr.... | W. A. Plueckhahn. | 25 | 25 | 1 | 188 | 1 | 240 | 100 | 103 | | 35 | 2 | Chase N., N. Y.; Mtle. N., Dallas; So. Tex. Com. N., Hou.; U. S. N., Galy. |
| Carriso Springs \$ Dimmit O13 2171 | Citizens State Bank ▲d*1'24 Dec'36Stmt 88-2090 | C. C. Reeves, Ch. of Bd. and Pres. | A. Wildenthal..... | A. Wildenthal..... | V. W. Adams Mrs. Alberta Mogford | 25 | 27 | 27 | 310 | | 389 | 78 | | 88 (Incl. U.S.) | 201 | 22 | Chase N., N. Y.; Cont. Ill. N., Chl.; N. Bk. of Com., San Antonio. |
| Carthage1651 Panola F24 " | First National Bank...▲*1'94 Dec'36Stmt 88-414 First State Bank...▲*1'10 Dec'36Stmt 88-415 | J. W. Cooke..... | J. F. Payne, Jr.... | John C. Brown.... | H. R. Allison..... | 50 Dec. 25 | 10 | 11 | 532 | | 603 | 493 | 7 | 31 | 40 | 32 | Chase N., N. Y.; So. Tex. Com'l N., Hou. |
| Castroville865 \$ Medina L15 | L. M. Tondre & Sons...1900 Dec'36Stmt | L. M. Tondre..... | H. A. Tondre..... | H. A. Tondre..... | | 20 Dec. 25 | 25 | | 28 | | 73 | 28 | 2 | | 1 | 42 | 1st N., Dallas; Com'l N. and 1st N., Shreveport. |
| Catarina592 \$ Dimmitt O14 | Catarina State Bank ▲d1'29 Dec'36Stmt 88-2137 | Wm. H. McKinney, Ch. of Bd. and Pres. | H. A. Dillon..... | Thos. Lynn..... | | 20 (18 Deb.) | | 1 | 90 | 28 | 157 | 48 | | 26 (Incl. U.S.) | 46 | 37 | Frost N., San A.; La Coste N., La Coste. |
| Celeste808 Hunt D20 | First National Bank...▲*1900 Dec'36Stmt 88-771 | S. R. Granberry.... | M. B. Harrell..... | E. T. Fry..... | | 35 Pf. 15 | 3 | 10 | 174 | | 237 | 143 | 2 | 3 | 84 | 5 | Groos N. and N. Bk. Com., San Antonio. |
| Celina948 Collin C19 | First State Bank...▲*1'25 Dec'36Stmt 88-809 | C. M. Moore..... J. S. Collins, Ch. | W. E. Seitz..... | Lee B. Newsom.... | Nora Perkins..... | 25 | 5 | 5 | 240 | | 275 | 69 | 40 | 104 | 49 | 13 | Rep. N., Dal.; Citiz. State and Greenville N., Greenville. |
| Center2510 H Shelby G24 | Farmers State Bank ▲d1'15 Dec'36Stmt 88-507 | H. B. Harris..... Luke Motley, Ch. | J. M. Sanders..... J. W. Motley, Active | J. B. Sanders..... | T. E. Morrison.... | 50 (25 Cap. Notes) | 10 | 11 | 540 | 5 | 641 | 302 | 75 | 14 | 208 | 42 | Mtle. N., Dal.; Cont. N., Ft. Worth. |
| " " " " | State Guaranty Bond Bank Dec'36Stmt 88-508 ▲1'10 | W. I. Davis..... R. C. Adams, Ch. | M. B. Simon..... J. W. Parker | P. D. Jones..... | Pleas Ham..... C. P. Sanders | 25 | 25 | 1 | 801 | | 852 | 678 | | | 164 | 10 | 2d N., Hou.; Com'l N., Shreveport; Mtle. N., Dallas. |
| Centerville388 Leon H21 | Centerville State Bank Dec'36Stmt 88-995 ▲*1'10 | Ed. Holleman..... | Joe Seale..... | Harold Sullivan... | E. T. Holleman.... | 10 Pf. 15 | 5 | 1 | 153 | 63 | 247 | 70 | | 29 | 83 | 65 | U. S. N., Galy.; Mtle. N., Dal.; 1st N., Hou. |
| Chapel Hill600 H Washington K20 Charlotte.....1700 \$ Atascosa N16 | Farmers State Bank...▲*1'07 Dec'36Stmt 88-998 Charlotte State Bank...1'13 Dec'36Stmt 88-1515 | Robert Schaer W. Reinstein, Ch. E. J. Pruitt | T. C. Thornhill.... | A. E. Mueller, V. P. and Cash. W. S. Sasser | | 12 (5 Cap. Notes) | | 1 | 84 | | 102 | 49 | 3 | 21 | 26 | 3 | Hou. N., Hou.; Dal. N., Dal. |
| | | | | | | 30 | 15 | 1 | 169 | 8 | 223 | 87 | 40 | | 89 | 7 | 1st N., Brenham; So. Tex. Com'l N., Hou. N. Bk. Com., San Antonio. |

Number under Name of Bank is the Transit Number given to each bank in U. S. exclusively by The Rand-McNally Bankers' Directory, under the authority of The American Bankers Ass'n.

TEXAS—Continued

Non-Bank Towns with Nearest Banking Point (Indexed Access.), Lawyers, Laws (indexed in back of this volume. For Interest Rates, Holidays, etc., see Laws.

| TOWN AND COUNTY. | No. of County Seats. | Mem. A. B. A. New State Priv. State B. Ass'n. [Estab. Fed. Res. Depts. Trust B-Bond d-Safe Deposit Savings FDIC] | PRESIDENT. | VICE-PRESIDENT. | CASHIER. | ASS'T CASHIER. | LIABILITIES. (In Thousands of Dollars) | | | | | RESOURCES. | | | | | PRINCIPAL CORRESPONDENTS. | |
|--|----------------------|--|--|---|--|--|---|---------|----------------------------|----------------|-------------------|------------|-------------------------|----------------------|------------------|-------------------|---------------------------|---|
| | | | | | | | Capital | Surplus | Und. Prof. and or Reserves | Deposits | Other Liabilities | Totals | Cash. R. & Due from Bks | U.S. Gov. Securities | Other Securities | Loans & Discounts | | Other Resources |
| Chester 319 Tyler I 24 | | Dec'36Stmt 88-1972 | L. M. Feagin, Ch. of Bd. and Pres. | D. P. Mann | G. C. Enloe | Anna L. Burden | \$ 10 | \$ 10 | | \$ 86 | | \$ 106 | \$ 32 | \$ 2 | \$ 18 | \$ 50 | \$ 4 | Am. N. Beaumont; 1st N. and Hou. N., Hou. |
| Chico 500 Wise D17 | | Dec'36Stmt 88-647 | Jno. J. Blanton | S. H. Curtner | V. E. Baldrige | | 18 | 4 | \$ 1 | 68 | \$ 25 | 116 | 73 | | 4 | 9 | 30 | 1st N. Dal. N., Dallas; 1st N. and Ft. Worth N., Ft. Worth. |
| Childress 7163 Childress A13 | | Dec'36Stmt 88-2043 | R. L. Morris | A. T. Morris | E. V. Terrell | Eunice Terrell | | | | (Indiv idual r | esponsi | bility \$ | 500,000 | .00 | | | 98 | Chase N. N. Y.; Ft. Worth N., Ft. Worth. 1st N., Childress. |
| Chillicothe 1610 Hardeman A14 | | Dec'36Stmt 88-640 | Farmers & Mechanics Tr. Co. J. H. Cristler T. A. Ross, Ch. | J. H. Cristler | J. M. Crews J. H. Harrison R. A. Bowers | Joe H. Ward C. C. Badgett, V. P. | W. T. Ross F. F. Weddington H. L. Couch E. Smith | 100 | 18 | | 273 | 391 | 1 | | 67 | 225 | 48 | Mnfrs. Tr. Co., N. Y.; 1st N., Chi.; Ft. Worth N., Ft. Worth; 1st N., Wichita F.; 1st N., Dallas. |
| Chilton 884 Falls H19 | | Dec'36Stmt 88-1826 | THE FIRST NATIONAL BANK IN CHILDRESS 88-254 ▲d@*1'06 | J. H. Cristler | J. M. Crews J. H. Harrison R. A. Bowers | Joe H. Ward C. C. Badgett, V. P. | W. T. Ross F. F. Weddington H. L. Couch E. Smith | 50 | 100 | 2 | 1,529 | 1,681 | 420 | 271 | 257 | 685 | 48 | Mnfrs. Tr. Co., N. Y.; 1st N., Chi.; Ft. Worth N., Ft. Worth; 1st N., Wichita F.; 1st N., Dallas. |
| Chillicothe 1610 Hardeman A14 | | Dec'36Stmt 88-640 | First State Bank ▲*1'08 | A. J. Fires, Ch. of Bd. and Pres. | J. M. McClain | Roy Coffey | L. H. Rigby | 25 | 5 | 3 | 243 | 276 | 146 | | 6 | 121 | 3 | Chase N., N. Y.; Ft. Worth N., Ft. Worth. |
| Chillicothe 1610 Hardeman A14 | | Dec'36Stmt 88-640 | Bank of Chillicothe, Uninc. (F. L. Moffett) | F. L. Moffett | L. G. Hawkins O. H. Dodson | Dewey Marsh | Lucy Stephenson | 25 | 25 | 3 | 233 | 287 | 134 | 19 | 5 | 95 | 33 | Ft. W. N., Ft. Worth; Waggoner N., Vernon; City N., Wichita Falls. |
| Chillicothe 1610 Hardeman A14 | | Dec'36Stmt 88-640 | First National Bank ▲d*1'18 | H. J. Tabor | E. W. Gees | L. J. Nuckles | E. L. Grimes | 25 | 9 | 1 | 167 | 201 | 107 | 8 | 1 | 68 | 18 | Cent. Han. Bk. & Tr., N. Y.; 1st N., Ft. W. Citiz. N., Waco. |
| Chillicothe 1610 Hardeman A14 | | Dec'36Stmt 88-1793 | Chilton Citizens Bank (Unincorporated) 88-1793 | (F. T. deGraffenried) | E. F. Baxter | | | | | (Indiv idual r | esponsi | bility \$ | 300,000 | | | | 10 | 1st N., Waco; Mtle. N. and Dallas N., Dallas. |
| Chillicothe 1610 Hardeman A14 | | Dec'36Stmt 88-1000 | First State Bank ▲*1'09 | Roy Levy | W. E. Shankle | S. B. Adams | | 20 | 5 | 3 | 98 | 131 | 71 | 12 | 12 | 26 | 10 | 1st N., Dallas; Com'l State, Nacogdoches; Com'l N., Shreveport. |
| Chillicothe 1610 Hardeman A14 | | Dec'36Stmt 88-1412 | Chillicothe State Bank ▲*1'11 | Thos. E. Baker, Ch. of Bd. and Pres. | T. J. Curl, Jr. | J. Stubblefield | | 15 | 4 | 3 | 59 | 90 | 43 | 3 | 8 | 28 | 8 | Un. N., Hou.; 1st N., Dallas. |
| Chillicothe 1610 Hardeman A14 | | Dec'36Stmt 88-1662 | First State Bank ▲*1'14 | John Boedecker | W. D. Boyd | W. D. Boyd | | 10 | | | 28 | 39 | 20 | 3 | | 12 | 4 | Cent. Han. Bk. & Tr., N. Y.; Frost N., San Antonio; So. Tex. Com'l N., Hou. |
| Chillicothe 1610 Hardeman A14 | | Dec'36Stmt 88-1612 | Cibola Bank, Uninc. d*1'13 | E. Wiederstein | F. J. Werner | O. W. Rawe | Elmer O. Schlather | 23 | 8 | 8 | 163 | 202 | 57 | 15 | 65 | 56 | 9 | Cent. Han. Bk. & Tr., N. Y.; Frost N., San Antonio; So. Tex. Com'l N., Hou. |
| Cisco 6027 Eastland F15 | | Dec'36Stmt 88-1743 | First National Bank ▲d*1'17 | Alex Spears | F. E. Clark E. R. McDaniel | E. J. Poe | V. C. Littleton Lucile Huffmyer J. D. Lauderdale | 50 | 50 | 14 | 1,112 | 1,226 | 325 | | 503 | 360 | 38 | N. City, N. Y.; 1st N., Dallas; 1st N., Ft. Worth. |
| Clarendon 2756 Donley D5 | | Dec'36Stmt 88-434 | Donley County State Bank ▲d*1'06 | Wesley Knorpp | F. E. Chamberlain J. L. McMurtry | F. E. Chamberlain Annie L. Bourland, Sec. | W. C. Knorpp M. R. Allensworth | 50 | 4 | 1 | 452 | 532 | 156 | 64 | 14 | 276 | 22 | Gty. Tr., N. Y.; 1st N., Wichita Falls; Ft. Worth N., Ft. Worth; Com. Tr., Kan. C. |
| Clarendon 2756 Donley D5 | | Dec'36Stmt 88-1450 | Farmers State Bank ▲*1'12 | W. P. Cagle | J. D. Swift J. W. Morrison | Van Kennedy | | 50 | 4 | | 232 | 319 | 109 | 30 | 46 | 104 | 30 | N. City, N. Y.; Ft. Worth N., Ft. Worth; Amer. N., Amarillo. |
| Clarendon 2756 Donley D5 | | Dec'36Stmt 88-433 | First National Bank ▲*1'1900 | W. H. Patrick | | W. W. Taylor, V. P. and Cash. | R. S. White | 50 | 37 | 3 | 257 | 347 | 108 | 105 | 21 | 108 | 5 | Cent. Han. Bk. & Tr., N. Y.; Ft. Worth N., Ft. Worth; 1st N., Pueblo. |
| Clarksville 2952 Red River C22 | | Dec'36Stmt 88-403 | First National Bank in Clarksville ▲d*1'34 | O. D. Lennox | A. B. Lennox H. I. Jones | A. B. Lennox | J. A. Bagby, Jr. | 25 | 10 | 10 | 299 | 369 | 226 | 26 | 22 | 70 | 25 | Chase N., N. Y.; Mtle. N., Dallas; 1st N., Houston. |
| Clarksville 2952 Red River C22 | | Dec'36Stmt 88-402 | Red River National Bank in Clarksville ▲*1'30 | C. E. Williams | A. D. Simpson, V. P. and Cash. | | J. G. Wooley K. M. Dick C. C. Canterbury | 50 | 25 | 36 | 816 | 977 | 459 | 13 | 308 | 145 | 52 | Chase N., N. Y.; 1st N., Dallas. |
| Claude 1041 Armstrong D4 | | Dec'36Stmt 88-827 | First National Bank ▲d*1'04 | B. C. Wooldridge | Burl Cavins | Clifford Walker | | 25 | 25 | | 274 | 324 | 158 | 44 | 11 | 83 | 28 | Ft. Worth N., Ft. Worth; Inter-State N., Kan. C.; 1st N., Amarillo. |
| Cleburne 11,539 Johnson F18 | | Dec'36Stmt 88-2123 | CITY NATIONAL BANK ▲d@*1'27 | A. A. Horne A. T. Lohman, Ch. | W. E. Abbas J. E. Standley D. S. Sowell H. C. Custard | F. M. Douglas | H. H. Smith J. A. Barnett | 100 | 20 | 39 | 1,568 | 1,727 | 583 | | 802 | 304 | 38 | Cont. N. & 1st N., Ft. Worth; City N., Galv.; Mtle. N., Dallas. |
| Cleburne 11,539 Johnson F18 | | Dec'36Stmt 88-86 | Cleburne National Bank ▲d@*1'34 | W. P. Hobby, Ch. of Bd. and Pres. | W. E. Boger | | M. T. Aubrey H. L. Williams | 50 | 15 | 28 | 1,350 | 1,570 | 414 | 380 | 483 | 262 | 31 | Hou. N., Hou.; Rep. N., Dallas; 1st N. Bk., Ft. Worth. |
| Cleveland 1422 Liberty J23 | | Dec'36Stmt 88-2111 | Farmers State Bank ▲d*1'26 | J. A. Quinn | Chas. O. Austin, Ch. of Bd. and V. Pres. | O. L. Witherspoon | | 25 | 3 | 2 | 163 | 193 | 68 | | 14 | 95 | 16 | Hou. N., Hou.; Rep. N., Dallas. |
| Cleveland 1422 Liberty J23 | | Dec'36Stmt 88-1492 | First National Bank ▲*1'12 | Noble Garvey | A. H. Duncan | G. W. Davis | G. S. Duncan | 25 | 32 | 9 | 308 | 374 | 68 | 12 | 95 | 168 | 31 | Cent. Han. Bk. & Tr., N. Y.; 1st N. and City N., Hou. |
| Chilton 1367 Bosque G18 | | Dec'36Stmt 88-670 | Farmers State Bank ▲*1'06 | Tom C. Parks J. M. Jensen, Ch. | C. P. Geisselbrecht | Hulen C. Aars | | 50 | 10 | 25 | 515 | 601 | 241 | 122 | 39 | 192 | 7 | Citiz. N., Waco; 1st N., Dallas; Ft. Worth N., Ft. Worth. |

DALLAS NATIONAL BANK

SOLICITS YOUR NORTH TEXAS BUSINESS ESTABLISHED IN 1903

Number under Name of Bank is the Transit Number given to each bank in U. S. exclusively by The Rand-McNally Bankers' Directory, under the authority of The American Bankers Ass'n.

TEXAS—Continued

Non-Bank Towns with Nearest Banking Point (indexed Access.), Lawyers, Laws (indexed) in back of this volume. For Interest Rates, Holidays, etc., see Laws.

| TOWN AND COUNTY. County Seats. No. of F. R. D. E. H. Hous. S. San A. | MEMBERSHIP. Mem. A. B. A. # New \$ State Priv. Estab. B. Ass'n. (Estab. Fed. Res. Depts. Trust B-Bond d-Safe Deposit Savings A-PDIC | PRESIDENT. | VICE-PRESIDENT. | CASHIER. | ASS'T CASHIER. | LIABILITIES. (In Thousands of Dollars) | | | | | RESOURCES. | | | | | PRINCIPAL CORRESPONDENTS. |
|--|---|---|--|---|--|--|----------------|----------------------------|------------|-------------------|------------|--------------------------|----------------------|---------------------|-------------------|---|
| | | | | | | Capital | Surplus | Und. Prof. and or Reserves | Deposits | Other Liabilities | Totals | Cash, Ex. & Due from Bks | U.S. Gov. Securities | Other Securities | Loans & Discounts | |
| Coleman 6078 Coleman G14 | 70 Coleman County State Bank Dec'36Stmt 88-2181 @1\$36 | H. A. Byrom J. P. Morris, Ch. | W. J. Coulson R. G. Hollingsworth T. M. Griffin, Jr., Act. | C. W. Woodruff | S. E. Brown | \$ 30 | \$ 6 | \$ 3 | \$ 350 | | \$ 399 | \$ 250 | | \$ 2 | \$ 137 | 1st N., Dallas; Cont. N., Ft. Worth; Com. Tr. Co., Kan. C. |
| " | FIRST COLEMAN NATIONAL BANK Dec'36Stmt 88-311 ▲d\$132 | J. P. McCord H. R. Starkweather, Ch. | R. I. Bowen S. H. Gray, Act. C. W. Hemphill, Act. | E. C. Edens | C. W. Hemphill, Jr. | 100 | 27 | 48 | 1,132 | \$ 5 | 1,312 | 457 | \$ 400 | 82 | 352 | 21 Chase N., N. Y.; Rep. N., Dallas; Ft. Worth N., Ft. Worth. |
| Collinsville 670 Grayson C19 | Collinsville State Bank Dec'36Stmt 88-1383 ▲\$11 | C. F. Pelphrey | N. L. Stephenson | W. J. Gardiner | Minnie Mitchell | 12 (8 Cap.) | | | 94 | | 114 | 52 | 29 | | 29 | 4 Merch. & Plan. N., Sherman; Citiz. N. and State N., Denison. |
| Colmesneil 500 H Tyler I 24 | First State Bank Dec'36Stmt 88-1033 ▲\$11 | L. M. Feagin, Ch. of Bd. and Pres. | J. P. Mann | Maurice Courtney | | 15 | 10 | 1 | 122 | | 148 | 50 | | 25 | 71 | 2 Rep. N., Dallas; Hou. N., Hou. |
| Colorado 4671 Mitchell F11 | CITY NAT'L BANK Dec'36Stmt 88-463 ▲d\$1900 (See West Columbia) | T. W. STONEROAD, Jr. | J. H. SMOOT G. B. SLATON, A. V. P. | J. G. PRITCHETT | H. E. GRANTLAND G. V. MOESER | Pf. 50 | 25 | 13 | 1,213 | | 1,351 | 476 | 87 | 60 | 637 | 91 Cent. Han. Bk. & Tr. N. Y.; Ft. Worth N. and 1st N., Ft. Worth; 1st N., Dallas. |
| Columbia | | SEND US YOUR COLORADO BUSINESS DIRECT PROMPT attention on given Bill of Lading Drafts and all matters sent us. | | | | | | | | | | | | | | |
| Columbus 2054 H Colorado L 20 | Columbus State Bank ▲d\$19 Dec'36Stmt 88-1863 | E. B. Mayes | H. Braden, Act. S. Hamburger | W. H. Miekow | | 50 | 15 | 11 | 384 | | 460 | 114 | | 170 | 156 | 20 Chase N., N. Y.; So. Tex. Com'l N., Hou.; 1st N., Dallas. |
| " | First State Bank ▲d\$13 Dec'36Stmt 88-1523 | G. H. Miller, Ch. of Bd. and Pres. | E. G. Miller, Act. John Hastedt | O. G. Hoegemeyer | J. E. Meismer | 50 Deb. 25 | 6 | (With Surp) | 441 | | 522 | 102 | 216 | 6 | 154 | 44 Mnfrs. Tr. Co., N. Y.; 1st N., Hou.; Alamo N., San Antonio. |
| Comanche 2435 Comanche G16 | Comanche National Bank Jan'37Stmt 88-340 ▲d\$389 State National Bank in Comanche Dec'36Stmt 88-342 ▲\$194 | W. C. Chilton | T. J. Williams | Robert Eaton | K. L. Macon | 50 | 30 | 9 | 534 | | 623 | 205 | 57 | 4 | 334 | 23 1st N., Dallas; 1st N., Ft. Worth. |
| Comfort 713 Kendall K 15 | Comfort State Bank Dec'36Stmt 88-1008 | Aug. S. Faltin | V. J. McAteer | Albert Faltin | | 25 | 25 | 6 | 437 | 4 | 497 | 101 | 227 | 53 | 102 | 14 Chase N., N. Y.; Frost N. and Alamo N., San Antonio; Mtle.-Com. Bk. & Tr. St. L. |
| Commerce 4267 Hunt D21 | First National Bank ▲d\$189 Dec'36Stmt 88-335 Security State Bank of Commerce Dec'36Stmt 88-4144 ▲d\$729 | W. B. DeJernett J. C. Lindley | O. P. Marshall T. I. Knight J. M. Branom, Act. W. T. Peek | E. E. Faires | C. C. Apperson | 50 35 Deb. 15 | 15 8 | (With Surp) (With Surp) | 468 300 | | 533 358 | 212 47 | 73 | 93 | 151 | 4 1st N., Dallas. |
| Conroe 2457 H Montgomery J22 | First National Bank ▲d\$125 Dec'36Stmt 88-1684 | A. R. Woodson | P. T. Woodson | F. W. Woodson, Cash. and Sec. | W. P. Terrell, Jr. S. W. Dorbandt | 50 | 50 | 47 | 1,842 | | 1,989 | 630 | 314 | 746 | 264 | 35 Chase N., N. Y.; So. Tex. Com'l N. and City N., Hou.; Rep. N., Dallas. |
| Coolidge 1100 Limestone G19 | First National Bank ▲\$104 Dec'36Stmt 88-866 | B. L. Sanders, Ch. of Bd. and Pres. | O. A. Bronstad | W. J. Sellers, Jr., Cash. and Sec. | J. H. Driver F. W. Williams | 50 | 25 | 15 | 231 | | 321 | 238 | 5 | | 76 | 2 1st N., Corsicana; Rep. N., Dallas. |
| Cooper 2023 Delta C21 | Delta National Bank ▲\$1900 Dec'36Stmt 88-533 First National Bank in Cooper Dec'36Stmt 88-532 ▲\$191 Citizens Industrial Bk. (I) \$23 Dec'36Stmt (Industrial Bank) | J. F. Henslee L. F. Hooten J. T. Wright | Ed. L. Adair M. W. Smith T. B. Good J. H. McKinney W. T. Sheffield | J. R. Watkins | D. D. Dunn L. L. Allard J. A. Mobly, A. Sec. | 50 50 80 | 35 27 | 24 13 | 411 409 | | 520 499 | 255 237 | 64 | 124 | 70 | 7 1st N. and Dallas N., Dallas. |
| Corpus Christi \$ Nueces P18 27,741 | Corpus Christi Bank & Trust Co. ▲d\$128 Dec'36Stmt 88-123 | Clara D. Sevier, Ch. of Bd. and Pres. | H. H. Sevier C. D. Johns, V. P. and Tr. Off. | A. E. Dabney, Jr., Cash. and A. Tr. Off. | W. P. Pittman V. E. Lanfear H. E. Gouger, Jr. | 100 (50 Cap.) | 12 | (Cert. of Indeb.) 1,989 | | | 2,151 | 1,245 | | 161 | 654 | 91 Chase N., N. Y.; Dallas N., Dallas; City N., Hou. |
| " | CORPUS CHRISTI NATIONAL BANK Dec'36Stmt 88-124 ▲d\$190 | RICHARD KING BURTON DUNN H. G. COLLINS R. M. BOERUM G. BOTELLO, JR. | | | | 200 | 200 | 124 | 7,299 | 6 | 7,829 | 4,571 | 1,613 | 153 | 1,363 | 129 Chase N., N. Y.; 1st N., Chi.; So. Tex. Com'l N., Hou. |
| " | Guaranty Title & Trust Co. Dec'36Stmt 88-2149 T'14 | H. B. Baldwin, Ch. of Bd. and Pres. | L. H. Gross, V. P. and Tr. Off. | Gladys Hickey, Tr. T. E. McMillan, Sec. | Leona W. Grodahl, Gertrude Russell, A. Secretaries | 150 Pf. 83 | 256 | 12 | 4 | 284 | 789 | 115 | | | 104 | 570 Corpus Christi N. and State N., Corpus Christi; Com'l State, Sinton. |
| " | State National Bank Dec'36Stmt 88-126 ▲\$107 | Geo. R. Clark | E. R. Kleberg Edw. R. Kleberg G. J. Merriman | W. W. Herrington | Curran L. Benton W. N. Bluntzer | 100 Pf. 100 | 100 | 107 | 4,335 | | 4,742 | 2,562 | 968 | 355 | 782 | 75 N. City, N. Y.; Rep. N., Dallas; 1st N., Hou.; Alamo N., San Antonio. |
| " | TEXAS STATE BK. & TRUST CO. Dec'36Stmt 88-127 ▲d\$127 Citizens State Bank ▲\$19 Dec'36Stmt 88-1834 | C. E. BASHAM | Send us your personal attention. Plain sight drafts 15c; credit reports 25c. TRY | Chas. C. Pool, Ch. of Bd. and Pres. | L. M. Feagin | T. H. ROBB A. P. VAN HORN | 100 Pf. 100 | | 20 | 421 | 6 | 647 | 264 | 6 | 337 | 40 Gty. Tr. Co., N. Y.; N. Bk. Com. and Bexar Co. N., San Antonio; Hou. N., Hou.; Mtle. N., Dallas. |
| Corrigan 1200 H Polk I 23 | | | | J. A. Riley | U. S. Grady Crecelius | 15 (15 Cap.) | 15 | 7 | 221 | 2 | 275 | 86 | | 43 (Incl. U. S.) | 141 | 5 1st N. and Hou. N., Hou.; Dallas N., Dallas. |

| TOWN AND COUNTY. County Seats. No. 11 F. R. D. E El Paso Hous. Sana. | Mem. A. B. A. *New State Priv. Mem. State B. Ass'n. [Estab. Fed. Res. Depts. T-Trust B-Bond d-Safe Deposit Savings FDIC | PRESIDENT. | VICE-PRESIDENT. | CASHIER. | ASS'T CASHIER. | LIABILITIES. (In Thousands of Dollars) | | | | | RESOURCES. | | | | | PRINCIPAL CORRESPONDENTS. | | |
|--|--|---|---|---|---|--|--------------------------|---------------------------|----------|-------------------|------------|--------------------------|----------------------|------------------|-------------------|---------------------------|---|---|
| | | | | | | Capital | Surplus | Und.Prof. and or Reserves | Deposits | Other Liabilities | Totals | Cash, Ex. & Due from Bks | U.S. Gov. Securities | Other Securities | Loans & Discounts | | Other Resources | |
| Coriscana, 15,202 Navarro F20 | *First National Bank Dec'36Stmt 88-106 ▲d*†'69 | J. N. Edens A. M. Milligan, V. P. A. G. Elliott, V. P. R. L. Wheelock, V. P. | Mrs. Kate H. Whiteselle J. N. Garitty H. R. Stroube J. L. Whiteselle | J. H. Roberts, Cash. and Tr. Off. S. W. Allen, A. C. | Sam H. Slay F. T. Lindsey Chas. W. Croft J. H. Brown | \$ 600 | \$ 408 | \$ 29 | \$ 4,684 | ----- | \$ 5,721 | \$ 1,985 | \$ 603 | \$ 214 | \$ 2,661 | \$ 258 | Chase N., N. Y.; 2d N., Hou.; 1st N., Dallas. | |
| " " " | *State National Bank Dec'36Stmt 88-111 ▲d*†'17 | N. S. Roberts | Jas. H. Cerf J. E. Butler | W. M. Davidson | A. N. Justiss F. L. Seale Hallie G. Hampton N. S. Roberts, Sec. and Mgr. | 200 | 52 | 16 | 1,821 | ----- | 2,089 | 698 | ----- | 583 | 514 | 294 | Cent. Han. Bk. & Tr., N. Y.; Cont. Ill. N. Bk. & Tr., Chi. | |
| " " " | Coriscana Clearing House (Members indicated by a *) Stockmens National Bank in Cotulla, 88-446 ▲d*†'04 Dec'36Stmt | J. E. Butler | J. H. Roberts | J. N. Garitty, Tr. | | (See page 63-64-65 for Number of Cities, States, etc.) | 25 | 5 | 10 | 300 | ----- | 365 | 105 | ----- | 68 | 183 | 9 | Laredo N., Laredo, Frost N., San Antonio. |
| Cotulla, 3175 \$ LaSalle O15 | Coupland State Bank in Williamson J18 Dec'36Stmt 88-1014 | C. W. Pfuger | A. M. Pfuger | E. F. Marburger | | 25 | 13 | 3 | 119 | ----- | 160 | 85 | 30 | ----- | 40 | 5 | N. City, N. Y.; 1st N., Hou. and Dallas. | |
| Covington, 413 Hill F18 | First State Bank Dec'36Stmt 88-1015 | M. T. Davis | S. C. Thames | R. C. Smith | | 20 | 20 | 6 | 159 | \$ 9 | 214 | 102 | 51 | 6 | 40 | 15 | 1st N., Dallas and Ft. Worth. | |
| Crandall, 750 Kaufman E20 | Citizens National Bank Dec'36Stmt 88-853 | Jas. K. Brooks | Geo. N. Gibbs F. B. Fowler | F. B. Fowler | J. W. Godfrey | 25 | 50 | 3 | 229 | 2 | 309 | 182 | 37 | 36 | 33 | 21 | 1st N., Dallas. | |
| Crandalls Gap, 400 Bosque G18 | First Security State Bk. Dec'36Stmt 88-1016 ▲\$'10 | B. C. Rogstad W. T. Tergerson, Ch. of Bd. | Hugo T. Viertel | C. L. Rohne | Wm. B. Bertelson | 15 | 8 | 5 | 95 | ----- | 123 | 52 | 4 | ----- | 62 | 5 | 1st N., Ft. Worth and Waco. | |
| Crockett, 4441 H Houston H22 | Crockett State Bank Dec'36Stmt 88-245 ▲d*†'07 | D. O. Klessling | Geo. W. Crook | W. H. Denny, Jr. | Ola Satterwhite Frank Towery | 50 Deb. 50 | ----- | 6 | 309 | 8 | 423 | 156 | 124 | 3 | 115 | 25 | Chase N., N. Y.; Un. N., Hou.; Mtle. Bk. & Tr. Co., Dallas. | |
| " " " | First National Bank Dec'36Stmt 88-244 | Arch Baker | D. G. Moore, Act. | J. L. Burton | T. E. Walden | 100 | 100 | 29 | 940 | ----- | 1,169 | 371 | 145 | 387 | 242 | 24 | N. City, N. Y.; Cont. Ill. N. Bk. & Tr., Chi.; N. Bk. Com., Hou. | |
| Crosby, 750 H Harris K23 | Crosby State Bank Dec'36Stmt 88-1542 | J. T. Hare | C. A. Fortner | C. A. Fortner | O. O. Hare A. H. Garbs | 40 | 27 (Incl. Und. Prof.) | 4 | 342 | ----- | 413 | 193 | ----- | 54 | 162 | 4 | Chase N., N. Y.; 1st N. and Hou. N., Hou. | |
| Crosbyton, 1250 Crosby G11 | Citizens National Bank Dec'36Stmt 88-1363 | E. M. Perkins N. Y. Bicknell, Ch. | | Russell McCurdy | Leslie Mitchell | 50 | 10 | 5 | 242 | ----- | 307 | 164 | 50 | 24 | 56 | 13 | Ft. Worth N. and Cont. N., Ft. Worth. | |
| Cross Plains, 1507 Callahan F15 | Citizens State Bank Dec'36Stmt 88-1387 | Jesse McAdams | B. B. Bond B. W. Webb | C. C. Neeb | Ed. Baum, Jr. Loreta Vestal | 25 (13 Cap. Notes) | 3 | 1 | 119 | ----- | 161 | 42 | 17 | 17 | 85 | ----- | Chase N., N. Y.; 1st N., Ft. Worth; Far. & Merch. N., Abilene. | |
| Crowell, 1946 Ford B13 | Crowell State Bank Dec'36Stmt 88-608 | R. L. Kincaid | J. M. Hill | G. M. Thacker | Lee Black Merl Kincaid N. L. Lunz | 25 (15 Cap. Notes) | 6 | 6 | 312 | ----- | 364 | 172 | ----- | 55 | 125 | 12 | 1st N., Ft. Worth; 1st N., Dallas. | |
| Crystal City, 6609 \$ Zavala N13 | Zavalla County Bank Dec'36Stmt 88-1022 ▲\$'09 | B. H. Holsomback | S. S. Pegues | A. O. Williams | | 25 | 25 | 27 | 360 | ----- | 437 | 180 | ----- | 24 | 195 | 38 | Chase N., N. Y.; 1st N., Chi.; Frost N., San Antonio. | |
| Cuero, 4672 \$ DeWitt M18 | BUCHEL NAT. BANK IN CUERO Dec'36Stmt 88-308 ▲d*†'73 | LE ROY HAMILTON, Ch. JOSEPH SHERIDAN, Ch. Intelligent and Moderate charges. | T. O. BUCHEL | T. O. BUCHEL | O. E. MOELLER W. A. DRAWE DEWEY SCHORRE nt us. d. TRY US. | 50 Pf. 50 | 11 | 22 | 757 | ----- | 890 | 345 | 113 | 210 | 204 | 18 | N. City, N. Y.; Frost N., San Antonio; 1st N., Dallas. | |
| " " " | FARMERS STATE BANK & TRUST CO. Dec'36Stmt 88-307 ▲d*†'26 | LOUIS SCHORRE, Ch. S. C. LACKEY, Ch. Save time and FEE IN ADVANCE! This rule does | S. C. LACKEY P. H. BREEDEN | JOE EDGAR, JR., Cash., Sec. and Tr. | AUGUST C. SCHORRE, Tr. Off. | 50 Cap. Notes 25 | ----- | 3 | 446 | ----- | 524 | 177 | 45 | 69 | 215 | 18 | Cent. Han. Bk. & Tr. Co., N. Y.; Frost N., San Antonio; 1st N. Bk. Hou. | |
| Cushing, 800 H Nacogdoches G23 | First National Bank Dec'36Stmt 88-1023 | J. O. Fussell | | W. V. Watt | O. Johnson | 25 | 25 | 5 | 220 | ----- | 275 | 159 | 27 | 19 | 70 | ----- | So. Tex. Com'l N., Hou.; Mtle. N., Dallas. | |
| Daingerfield, 818 Morris D23 | National Bank of Daingerfield Dec'36Stmt 88-650 ▲\$'1'92 | W. O. Irvin | C. W. Jenkins D. J. Jenkins | J. Y. Bradfield | W. D. Russell | 50 | 27 | 4 | 363 | ----- | 444 | 156 | 128 | 41 | 115 | 4 | Cent. Han. Bk. & Tr., N. Y.; 1st N., Dallas and Shreveport. | |
| Dalby Springs, 450 Bowie C23 | Dalby Springs Exchange Bank 88-1715 †'14 | (J. D. Lumpkin) | | | | | | | | | | | | | | | | |
| Dalhart, 4691 Dallam B2 | CITIZENS STATE BK. Dec'36Stmt 88-852 | Lon C. McCrory | L. B. Steel | S. E. Brown | R. E. Koehler | 50 | 25 | 14 | 476 | 9 | 574 | 191 | 53 | 13 | 303 | 14 | Com. Tr., Kan. C.; Cont. N., Ft. Worth; Am. N., Amarillo. | |
| " " " | First National Bank in Dalhart 88-2172 ▲d*†'34 Dec'36Stmt | C. C. Woods, Ch. of Bd. and Pres. | A. H. Hesse, Inact. | | E. B. Gregg R. A. Langhorne | 25 Pf. 25 | 11 | 11 | 477 | 1 | 550 | 150 | 85 | 2 | 296 | 17 | 1st N., Chi.; Inter-State N., Kan. C.; Ft. Worth N., Ft. Worth. | |

DALLAS NATIONAL BANK

SOLICITS YOUR NORTH TEXAS BUSINESS
ESTABLISHED IN 1903

Number under Name of Bank is the Transit Number given to each bank in U. S. exclusively by The Rand-McNally Bankers' Directory, under the authority of The American Bankers Ass'n.

DALLAS—Reserve City

(Federal Reserve City No. 11)

(Dallas County E-19) County Seat—Pop. 260,475

●Mem. A. B. A. *New \$State Priv.
 †Mem. State B. Ass'n. †Etab.
 ◆Fed. Res. Depts. T-Trust B-Bond
 d-Safe Deposit © Savings ▲FDIC

| | PRESIDENT. | VICE-PRESIDENT. | CASHIER. | ASS'T CASHIER. |
|--|---|--|--|--|
| Dallas Joint Stock Land Bank Dec'36Stmt 32-68 '19 (810 Merc. Bldg.) | H. W. Ferguson | F. F. Florence | G. D. Smith, <i>Aud. and A. Sec.</i> | H. O. Pool, <i>Sec. and Tr.</i> J. A. Mounts, <i>A. Sec.</i> |
| *Dallas Morris Plan Bank Dec'36Stmt 32-71 '18 (1115 Commerce St.) | J. B. Adoue, Jr. Wilbur F. Wright, <i>Exec. V. P.</i> | E. L. Flippen | Wilbur F. Wright, <i>Sec. and Tr.</i> | |
| *DALLAS NATIONAL BANK 32-10 ▲dB@T:03 Jan'37Stmt (1528-30 Main St.) | E. R. TENNANT, C. C. WEICHEL, <i>Ch. of Bd.</i> | OSCAR C. BRUCE, DEXTER HAMILTON, <i>V. P. and General Counsel</i> | J. C. TENISON, <i>V. P. and Cash.</i> O. A. MANGRUM, <i>Tr. Off.</i> | VERNON J. CAREY, J. N. MANGILL, GEO. A. NICCOUD, B. H. McCULLOCH, O. S. GREENE, R. D. HARGRAVE, LEON THURMON, J. W. SHULL, <i>Aud.</i> |
| Dallas Union Trust Co. '13 '20 Dec'36Stmt 32-65 (502 Dallas Bk. & Tr. Co. Bldg.) | T. H. Obenchain, W. B. Head, <i>V. P.</i> | W. L. Moore, Jr., W. H. Painter | J. P. Brown, <i>Sec. and Tr.</i> | F. McGaughey, <i>A. Sec.</i> B. F. Houston, <i>A. Tr.</i> |
| Federal Reserve Bank, Dist. '11 32-3 (See page 27 for complete information) | | | | |
| *First National Bank in Dallas Dec'36Stmt 32-1 ▲dB@T:75 | NATHAN ADAMS, TUCKER ROYALL, <i>Ch. of Bd.</i> | LANG WHARTON, <i>Exec.</i> GEO. N. ALDREDGE, A. V. LANE E. J. GANNON, Jr. GEORGE WAYERLEY BRIGGS, <i>V. P. and Tr. Off.</i> E. S. McLAUGHLIN B. B. JOHNSTON R. V. SANDERS RAY NESBITT J. J. KETTLE EUGENE McELVANEY C. B. PARROTT E. A. HOUSER H. Y. SCURLOCK | PAUL DANNA, <i>V. P. and Cash.</i> J. J. O'CONNELL, <i>A. V. P.</i> G. S. SUTTON F. C. CARTER, JR. W. B. LANDRESS PAUL LATHAM R. P. BROYLES P. O. NEWTON, <i>Aud.</i> | C. J. OLDHAM, RALPH BANKS SAM TURNER G. S. SUTTON F. C. CARTER, JR. W. B. LANDRESS PAUL LATHAM R. P. BROYLES P. O. NEWTON, <i>Aud.</i> |
| *Grand Avenue State Bank Dec'36Stmt 32-75 ▲@:27 | Milton Brown | C. E. Lagow W. F. Miller | J. Weldon Miller | R. M. Gibson |
| *THE HILLCREST STATE BK. (University Park) ▲dB@T:30 Dec'36Stmt 88-2159 (6327 Hillcrest) | C. E. Wyatt | M. F. Richardson | M. F. Richardson | A. M. Gay |
| *The Liberty State Bank Dec'36Stmt 32-65 ▲dB@T:29 (2001 Elm) | Joe E. Lawther | J. S. Pulliam J. M. Cumby | C. L. Dowlan R. C. Ayres, <i>A. C.</i> I. B. Stitt, <i>A. C.</i> E. C. Huggins, <i>A. C.</i> | T. B. Fisher G. I. Thomas J. L. Boynton A. E. McMurray, <i>Aud.</i> |

Member Federal Deposit Insurance Corporation

(Dallas banks continued on next page)

| LIABILITIES. (In Thousands of Dollars) | | | | | | RESOURCES. | | | | | |
|--|---------|---------------------------|--------------------------------------|-------------------|----------|-------------------------|----------------------|------------------|-------------------|-----------------|--|
| Capital | Surplus | Und.Prof. and or Reserves | Deposits | Other Liabilities | Totals | Cash, R. & Due from Bks | U.S. Gov. Securities | Other Securities | Loans & Discounts | Other Resources | |
| \$ 2,421 | \$ 17 | \$ 2,285 | \$14,102 (Farm Ln. B (Territory T | \$ 3,417 | \$22,242 | \$ 1,893 | | | \$14,056 | \$ 6,293 | |
| 100 | | 126 | \$ 879 (Cert. of Indeb.) | | 1,105 | 38 | \$ 228 | \$ 62 | 771 | 6 | |
| 1,000 | 500 | 476 | 21,628 | | 23,604 | 7,511 | 10,180 | 731 | 3,541 | 1,641 | |
| 125 | 42 | 55 | 117 | 9 | 348 | 29 | 98 | 210 | 1 | 10 | |
| 8,000 | 2,210 | 2,960 | 114,020 (Tr. Dept. Resources | | 127,190 | 48,824 | 22,115 | 3,190 | 48,903 | 4,158 | |

Accounts of Banks and Bankers Invited on favorable terms. Collections given special attention. Correspondence invited.

THE SOUTHWEST'S LEADING BANK
Unexcelled Collection Facilities

Dallas Clearing House Assn. Members shown by *
 Affiliated Banks by +

PRINCIPAL CORRESPONDENTS.

- Chase N., N. Y.; Cont. Ill. N. Bk. & Tr. Co., Chi.; Rep. N., Dallas.
- N. Bk. Com., Rep. N., 1st N., and Dallas N., Dallas.
- Guaranty Tr. Co., 1st N., Chase N., Chem. Bk. & Tr. Co., and N. City, N. Y.; Cont. Ill. N. Bk. & Tr. Co. and 1st N., Chi.; N. Bk. of Det., Det.; Citiz. N. Tr. & Sav. Bk., Los A.; Bk. of Am. and Wells Fargo Bk. & Un. Tr. Co., San F.; Mtl.-Com. Bk. & Tr. Co. and 1st N., St. L.; Com. Tr. Co., Kan. C., Mo.; 1st N., Bos.; Hib. N., N. O.
- Com'l N. Bk. & Tr. Co., N. Y.; 1st N. and Dallas N., Dallas.
- Bankers Trust Co., New York
- Chase National Bank, New York
- Guaranty Trust Co., New York
- Manufacturers Trust Co., New York
- National City Bank, New York
- New York Trust Co., New York
- Continental Illinois National Bk. & Tr. Co., Chicago
- First National Bank, Chicago
- First National Bank in St. Louis, St. Louis
- Mercantile-Commerce Bk. & Tr. Co., St. Louis
- First National Bank, Boston
- National Shawmut Bank, Boston
- Corn Exchange Nat'l Bk. & Tr. Co., Philadelphia
- First National Bank, Philadelphia
- Philadelphia National Bank, Philadelphia
- Wells Fargo Bank & Union Tr. Co., San Francisco
- Harris Tr. & Savings, Chi.; Mtl. N., Dallas.
- Chase N., N. Y.; 1st N., Dallas.
- Gty. Tr. Co., N. Y.; 1st N., St. L.; Rep. N. and Dallas N., Dallas; 2nd N. and City N., Hou.; Cont. N., Ft Worth.

ESTABLISHED 1903

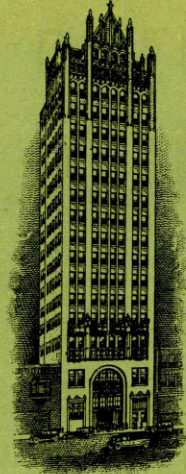

Officers

CHRISTIAN C. WEICHSEL
Chairman of the Board

ERNEST R. TENNANT
President

OSCAR C. BRUCE
Vice President

J. C. TENISON
Vice President and Cashier

Officers

JOE AGEE
Vice President

J. O. HUMPHREYS
Vice President

J. T. McMILLIN
Vice President

ALBERT J. TOOLE, JR.
Vice President

W. B. GILBERT
Vice President

YOUR COLLECTIONS WILL RECEIVE
OUR IMMEDIATE ATTENTION

DALLAS
NATIONAL BANK

Member Federal Deposit Insurance Corporation

Capital and Surplus - \$1,500,000.00



GROWING WITH DALLAS

In sixty-one years the First National has grown from a small frontier bank to the largest in Texas. Because its experience fits it to know the great section which it is privileged to serve, it invites your consideration whenever you have business that it might handle well for you in Dallas, in Texas or in the Southwest.

FIRST NATIONAL BANK

IN DALLAS

MEMBER FEDERAL DEPOSIT INSURANCE CORPORATION

Mem. A. B. A. *New State Priv.
†Mem. State B. Ass'n. [Etab.
◆Fed. Res. Depts. T-Trust B-Bond
d-Safe Deposit ©Savings ▲FDIC

***MERCANTILE NATIONAL BANK AT DALLAS**

Dec '36 Stmt 32-61 ▲dB@T*16
(Magnolia Bldg.)

***NATIONAL BANK OF COMMERCE**

Dec '36 Stmt 32-4 ▲dB@T*89
(Elm and Poydras)

*Oak Cliff Bank & Trust Co.
Dec '36 Stmt 32-52 ▲dB@T*11
(106 W. Jefferson)

***REPUBLIC NATIONAL BANK OF DALLAS**

Dec '36 Stmt 32-62 ▲dB@T*20

*Texas Bank & Trust Co.
Dec '36 Stmt 32-77 ▲dB@T*30
(Main & Lamar Sts.)

Dallas Clearing House
(Members indicated by a *
(Dallas continued on next page)

| PRESIDENT. | VICE-PRESIDENT. | CASHIER. | ASS'T CASHIER. |
|--|--|---|--|
| R. L. THORNTON BEN H. STEPHENS, <i>Ch. of Bd.</i> | MILTON BROWN J. W. (FRED) HOOPES DAN D. ROGERS BEN F. READ MEYER RACHOFSKY BAILEY C. MALONE WARREN P. ANDREWS RAY HOPPER C. W. BELEW | H. A. WIDDECKE S. W. FULTON, <i>Tr. Off.</i> | LEOTA BRANUM GLENN COLE J. D. FRANCIS M. V. SCHILL GUS BOWMAN M. L. HUMPHREYS |
| <i>Member Federal Deposit Insurance Corporation</i> | | | |
| J. B. ADOUE, JR. ---- | IRA T. MOORE ----- | GEORGE MILLER, <i>Cash. and Tr. Off.</i> | W. P. METCALFE L. A. STROTHER, R. B. MADDOX, <i>A. Cashiers and A. Tr. Officers</i> |
| All collections will receive an officer's personal attention and will be remitted for on day of payment. Try us for quick service. <i>Member Federal Deposit Insurance Corporation</i> | | | |
| R. D. Suddarth ---- | J. M. Cumby ----- Chas. R. Moore | Gus Cook S. M. Batchelor, <i>Aud.</i> | R. C. King ----- T. Y. Hill James C. Dycus |
| F. F. FLORENCE ---- | BEN C. BALL JAMES M. CUMBY D. W. FORBES J. M. HADRA LESLIE WAGGENER, <i>Ch. Exec. Comm.</i> FRANK E. AUSTIN, <i>V. P.</i> R. J. MacBEAN, <i>V. P. and Tr. Off.</i> JNO. E. OWENS J. W. ROYALL ROBIN WILLIAMS | R. F. NICHOLSON ---- J. W. MASSIE, <i>Aud.</i> | S. N. ADAMS W. O. ANDERSON HAYS E. BASSETT L. S. DUPREE D. B. GANNON PAT HENRY, JR. ORAN H. KITE T. J. MORONEY, <i>A. C. and A. Tr. Off.</i> E. L. PREWITT RAYMOND J. RAPHAEL H. M. RUSSELL, Jr. H. V. SMITH |
| <i>Member Federal Deposit Insurance Corporation</i> | | | |
| E. O. Terry R. L. Thornton, <i>Ch. of Bd.</i> | D. L. Whittle ---- | Mike F. Reed, <i>V. P. and Cash.</i> | C. F. Poag M. R. Fortson M. W. Moore F. H. McMurray |
| J. B. Adoue, Jr. ---- | R. L. Thornton ---- | F. S. Mansfield, <i>Sec. and Mgr.</i> | Gary A. Jones, <i>A. S. and A. Mgr.</i> |

| LIABILITIES. (In Thousands of Dollars) | | | | | | RESOURCES. | | | | |
|--|--------------------|-------------------------------------|----------|-------------------|-----------------------------|--------------------------|----------------------|------------------|-------------------|-----------------|
| Capital | Surplus | Und. Prof. and or Reserves | Deposits | Other Liabilities | Totals | Cash, Ex. & Due from Bks | U.S. Gov. Securities | Other Securities | Loans & Discounts | Other Resources |
| \$ 1,000 | \$ 500 | \$ 298 | \$27,158 | \$ 33 | \$29,989 | \$ 7,719 | \$ 6,970 | \$ 2,178 | \$12,806 | \$ 316 |
| Pf. 1,000 | | | | | | | | | | |
| 150 | 150 | 166 | 6,703 | ----- | 7,169 | 2,786 | 2,536 | 667 | 1,039 | 141 |
| 100 Deb. 75 | 35 | 33 | 2,242 | 56 | 2,541 | 819 | 254 | 383 | 969 | 116 |
| 4,000 | 1,500 | 814 | 75,562 | 1,690 | 85,066 | 24,025 | 21,063 | 3,909 | 31,927 | 4,142 |
| Pf. 1,500 | | | | | | | | | | |
| 125 Deb. 75 | 25 | 13 | 1,689 | ----- | 1,927 | 370 | 221 | 543 | 774 | 19 |
| See pag es 63-6 Depo sits by | 4-65 fo Cities, | r Num ber of States, etc.) | | | Nation al, Stat e and | Private Banks, | | | Total | |

YOUR ACCOUNT AND CORRESPONDENCE INVITED.
All matters given personal attention by an officer.

**ALL MATTERS SENT US
GIVEN PERSONAL ATTENTION BY
AN OFFICER OF THIS BANK**

Dallas Clearing House Association Members shown by * Affiliated Banks by +

PRINCIPAL CORRESPONDENTS.

Chase N., Irving Tr. Co., Cent. Han. Bk. & Tr., and N. City, N. Y.; Harris Tr. & Sav. and Cont. Ill. N. Bk. & Tr., Chi.; 1st N. and Mtle-Com. Bk. & Tr., St. L.; Com. Tr. and City N. Bk. & Tr., Kan. C., Mo.; 1st N., Phil.; Far. Dep. N., Pitt.; Un. N., Little R.; N. Bk. of Com., N. O.; Trademans N. and 1st N. Bk. & Tr., Oklahoma City; Cont. Am. Bk. & Tr., Shreveport.

Cent. Han. Bk. & Tr. Co., N. Y.; 1st N., Chi.; Mellon N., Pitt.; Miss. Valley Tr., St. L.; Bk. of Am., Los A.; Bk. of Cal., San F.

Cent. Han. Bk. & Tr. Co. and Chase N., N. Y.; Dallas N. and Rep. N., Dallas.

Guaranty Tr. Co., Chase N., N. City, Bk. of the Manhattan Co., Marine Mid. Tr. Co., Chem. N., Mnfrs. Tr. Co., Bkrs. Tr. Co., Irv. Tr. Co., Brown Bros. Harriman & Co. and Com'l N. Bk. & Tr. Co., N. Y.; Cont. Ill. N. Bk. & Tr. Co., Harris Tr. & Sav., and 1st N., Chi.; Miss. Valley Tr. Co., Mtle-Com. Bk. & Tr. Co., Boatmen's N. and 1st N., St. L.; 1st N. and N. Shawmut, Bos.; N. City, Clev.; Security-1st N., Los A.; Bk. of Am. N. Tr. & Sav. Assn. and Am. Tr. Co., San F.; Com. Tr. Co., Kan. C.; N. Bk. of Tulsa, Tulsa; Un. Plan. N. Bk. & Tr. Co., Memp.; Hib. N., N. Bk. of Com. and Whitney N., N. O.; 1st N. Bk. & Tr. Co., Okla. C.; Pa. Co., Phil.; 1st N., Atl.; Un. Tr. Co., Pitt.; Citiz. Un. N., Lou.; Chase, Paris, France; Gty. Tr. Co. of N. Y., Lon., Eng.

Chase N., N. Y.; Mtle. N. and Dallas N., Dallas; Cont. N., Ft. Worth.

DALLAS NATIONAL BANK

SOLICITS YOUR NORTH TEXAS BUSINESS
ESTABLISHED IN 1903

Dallas—Selected List of Investment Dealers, Brokers, Finance Companies, Acceptance Corporations, etc.

TOWN AND COUNTY. County Seats. No. 11 F. R. D. E El Paso Hous. \$ San A.

GARRETT & COMPANY INC.
Dallas 260,475
(Continued)
1402 1st Nat'l Bank Bldg.)

PRESIDENT. P. B. GARRETT, Pres. and Treas.
VICE-PRESIDENT. R. I. WILLIAMS
CASHIER. D. M. WITHERSPOON, Secretary
ASS'T CASHIER.
Texas Municipal Securities.
U. S. Government Obligations.
GENERAL MARKET BONDS, INSURANCE AND BANK STOCKS.

| LIABILITIES. (In Thousands of Dollars) | | | | | | RESOURCES. | | | | |
|--|---------|----------------------------|--------------------|-------------------|--------|--------------------------|----------------------|------------------|-------------------|-----------------|
| Capital | Surplus | Und. Prof. and or Reserves | Deposits | Other Liabilities | Totals | Cash. Ex. & Due from Bks | U.S. Gov. Securities | Other Securities | Loans & Discounts | Other Resources |
| Members: | | | Investment Bankers | | Assn. | | | | | |

PRINCIPAL CORRESPONDENTS.
Reference: Chase N., N. Y.; Harris Tr. & Sav. and Cont. Ill. N. Bk. & Tr. Co., Chi.; 1st N., Dallas; Mtle.-Com. Co., St. L.

Number under Name of Bank is the Transit Number given to each Bank in U. S. exclusively by The Rand-McNally Bankers' Directory, under the authority of The American Bankers Ass'n.

TEXAS—Continued

Non-Bank Towns with Nearest Banking Point (Indexed Access), Lawyers, Laws (Indexed) in back of this volume. For Interest Rates, Holidays, etc., see Laws.

| Town | Bank | Transit No. | Pres. | V. Pres. | Cashier | Ass't Cashier | Capital | Surplus | Und. Prof. and or Reserves | Deposits | Other Liabilities | Totals | Cash. Ex. & Due from Bks | U.S. Gov. Securities | Other Securities | Loans & Discounts | Other Resources | Principal Correspondents |
|------------|--------------------------------|-------------|--------------------------------------|--|-------------------------------------|--|---------|---------|----------------------------|----------|-------------------|--------|--------------------------|----------------------|------------------|-------------------|-----------------|---|
| Darrouzett | First National Bank | 300 | F. E. Evans, Ch. of Bd. and Pres. | L. L. Draper | A. H. Montgomery | Melvin L. Beck | \$ 25 | \$ 10 | \$ 1 | \$ 151 | | \$ 187 | \$ 59 | | \$ 5 | \$ 119 | \$ 4 | Interstate N., Kan. C.; 1st N., Okla. C. |
| Dawson | First National Bank | 1131 | C. M. Newton, B. L. Sanders, Ch. | C. O. Weaver | J. F. Smith | J. E. Davis | 50 | 50 | 18 | 309 | | 477 | 346 | \$ 31 | 5 | 87 | | 8 1st N., Dallas; 1st N., Waco; So. Tex. Com'l, Hou. |
| Dayton | Dayton State Bank | 1207 | W. T. Jamison | R. N. Ford | J. F. Matthews | | 50 | 4 | (With Surp) | 285 | | 364 | 79 | | 101 | 154 | | 30 Cent. Han. Bk. & Tr., N. Y.; 2d N. and 1st N., Hou. |
| Deanville | First State Bank | 250 | C. C. Nelms, Jno. C. Seibert, Ch. | Jno. C. Seibert, John Gerdes | S. W. Seibert, Cash., Sec., and Tr. | | 10 | 6 | 2 | 36 | \$ 2 | 56 | 22 | 13 | 6 | 11 | | 4 Hou. N., Hou.; U. S. N., Galv.; Caldwell N., Caldwell; 1st N., Dal. |
| Decatur | First National Bank in Decatur | 2037 | G. L. Waggoner | O. L. Thomas | E. P. Gibson | W. T. Hill, G. T. Gage | 50 | 21 | 18 | 539 | | 628 | 147 | 224 | 138 | 107 | | 12 Gty. Tr. Co., N. Y.; 1st N., Ft. Worth; 1st N., Dallas. |
| DeKalb | First National Bank at DeKalb | 1023 | C. C. Crump | E. M. Crump | E. E. Bearden | H. E. Medford | 50 | 5 | 8 | 284 | | 347 | 181 | 16 | 68 | 62 | | 20 Texarkana N., Texarkana; Rep. N., Dallas. |
| DeLeon | Farmers & Merch. Nat'l Bk. | 1766 | W. H. Williams, W. A. Nunnelley, Ch. | R. R. Harvey | J. D. Tate | Nina E. Butler | 50 | 22 | 5 | 422 | | 499 | 245 | 111 | 1 | 129 | | 13 Ft. Worth N., Ft. Worth; 1st N., Waco. |
| Del Rio | Del Rio Bk. & Tr. Co. | 11,693 | R. L. Miers | J. O. Boothe | W. A. Daniels | | 100 | 4 | (Notes) | 600 | | 804 | 400 | 100 | 50 | 250 | | 4 Bexar Co. N., San Antonio; Hou. N., Hou.; Cap. N., Austin. |
| " | Del Rio National Bank | " | L. Rust, B. E. Wilson, Ch. | W. S. Stevenson, Act. F.W. Herbst, W. E. Whitehead | J. A. Walker | J. R. Johnson, R. Schubert, P. H. Sultenfuss | 100 | 53 | 35 | 1,609 | | 1,897 | 744 | 186 | 18 | 831 | | 118 Chase N., N. Y.; Alamo N., San Antonio; 1st N., Dallas. |

| TOWN AND COUNTY. County Seats. No. 11 F. R. D. E El Paso Hous. \$ San A. | Mem. A. B. A. *New \$ State Priv. fMem. State B. Ass'n. [Etab. ♦Fed. Res. Depts. T-Trust B-Bond d-Safe Deposit © Savings ▲FDIC | PRESIDENT. | VICE-PRESIDENT. | CASHIER. | ASS'T CASHIER. | LIABILITIES. (In Thousands of Dollars) | | | | | RESOURCES. | | | | | PRINCIPAL CORRESPONDENTS. | |
|--|--|--|--|--|---|--|--------------------------|----------------------------|----------|-------------------|------------|---------------------------|----------------------|--------------------|---|---|---|
| | | | | | | Capital | Surplus | Und. Prof. and or Reserves | Deposits | Other Liabilities | Totals | Cash, Ex. & Due from Bks | U.S. Gov. Securities | Other Securities | Loans & Discounts | | Other Resources |
| Denison.....13,850 Grayson B19 | CITIZENS NATIONAL BANK Dec'36Stmt 88-37 ▲dB@J*25 | FORD SEAL..... W. S. HIBBARD. Ch. of Bd. | E. REGENSBURGER..... W. J. LEEPER | HENRY ETTER..... Cash. and A. Tr. Off. R. GEISENHORNER. Ass't Pres. FORD SEAL, Tr. Off. | M. A. REGENSBURGER..... C. C. GROVES H. S. GASKILL FORD SEAL, Tr. Off. | \$ 150 | \$ 45 | \$ 13 | \$ 2,442 | \$ 606 | \$ 3,256 | \$ 863 | \$ 170 | \$ 1,192 | \$ 338 | \$ 693 | Gty. Tr. Co., N. Y.; Rep. N., Dallas. |
| " " " " | North Texas Loan & Tr. Co. Dec'36Stmt 88-40 T'88 | W. L. Peterson..... J. W. Madden, Ch. of Bd. | T. F. Foley..... | Leo Murphy, Sec. and Tr. W. D. Green, A. Sec. and A. Tr. | J. A. Foster, A. Sec. and A. Tr. | 10 | 2 | 7 | 16 | 35 | 1 | 6 | 28 | State N., Denison. | | | |
| " " " " | THE STATE NATIONAL BANK Dec'36Stmt 88-85 ▲dB@J*33 | W. L. PETERSON..... J. W. MADDEN, Ch. | T. F. FOLEY..... | LEO MURPHY..... E. L. HOPKINS, A. C. | J. A. FOSTER..... T. L. WILSON R. A. PORTER | 100 | 150 | 171 | 3,457 | 3,878 | 900 | 108 | 1,926 | 905 | 39 | Bk. of N. Y. & Tr. Co., N. Y.; 1st N., Dallas; Cont. N., Ft. Worth. | |
| ♦Denton.....9587 Denton D18 | Denton County Nat'l Bank Dec'36Stmt 88-214 ▲d@*92 | J. W. Degan..... | L. E. Preston..... E. D. Miller | R. M. Barns..... | J. E. Savage..... | 53 Pf. 47 | 20 | 23 | 1,099 | 1,242 | 335 | 132 | 322 | 411 | 42 | Chase N., N. Y.; Mtle. N., Dallas. | |
| " " " " | First State Bank.....▲d*27 Dec'36Stmt 88-1474 | W. N. Masters..... Inact. | W. C. Orr, Act. M. L. Marten, Inact. | R. W. Bass..... | Len Henderson..... | 40 Deb. 40 | 16 (Incl. Und. Prof.) | 5 | 690 | 35 | 826 | 141 | 132 | 280 | 231 | 42 | Gty. Tr. Co., N. Y.; Mtle. N., Dallas; Cont. N., Ft. Worth. |
| Deport.....819 Lamar C22 | Deport State Bank.....▲1\$09 Dec'36Stmt 88-2116 | Tom Jeffus..... J. K. Hutchinson, Ch. | S. H. Grant..... | Joe Grant..... | Karl V. Kimball..... | 28 | 19 (With Surp) | 145 | 5 | 197 | 118 | 25 | 41 | 13 | Mtle. N., Dallas; City N., Hou.; 1st, N., Paris. | | |
| " " " " | First National Bank.....▲1\$02 Dec'36Stmt 88-780 | Mrs. J. H. Moore..... W. L. Baughn | J. G. Wright..... | J. B. Griffin..... | A. L. Dunn..... L. E. Hayes, Sec. | 50 | 31 | 8 | 267 | 356 | 185 | 80 | 17 | 68 | 6 | 1st N. and Dallas, N. Dallas; Ft. Worth N., Ft. Worth. | |
| D'Hanis.....700 \$ Medina M15 | D'Hanis State Bank.....▲1\$16 Dec'36Stmt 88-1726 | E. Zander..... | Eric Rothe..... | J. P. Ephraim..... | (Handwritten: 7-17-37) | 10 (10 Cap. Notes) | 13 | 1 | 111 | 135 | 58 | 2 | 46 | 32 | 2 | Alamo N., So. Texas N., and N. Bk. of Com., San Antonio. | |
| Dickinson.....81 Galveston L23 | Citizens State Bank.....▲1\$07 Dec'36Stmt 88-1138 | R. K. Hutchings..... | T. W. Lain..... | W. G. Hall..... | Edwin Newsom..... | 15 Deb. 10 | 5 | 5 | 163 | 198 | 60 | 18 | 47 | 71 | 2 | HutchingsSealy N., Galv.; So. Tex. Com'l N., Hou. | |
| Dilley.....929 \$ Frio N15 | Dilley State Bank.....▲d*2\$07 Dec'36Stmt 88-1028 | F. J. Avant..... | A. C. Hardy..... | Dick Rogers..... | Edwin Newsom..... | 20 (20 Cap. Notes) | 20 | 5 | 241 | 306 | 126 | 21 | 135 | 24 | Alamo N., San Antonio; So. Tex. Com'l N., Hou.; Ft. Worth N., Ft. Worth. | | |
| Dime Box.....219 H Lee J19 | First State Bank.....▲1\$17 Dec'36Stmt 88-1744 | J. L. Kocurek, Ch. of Bd. and Pres. | Alb. Schuhmann, C. C. Nelms | L. J. Kocurek..... | Joe Spacek, Jr..... | 15 | 10 | 6 | 93 | 139 | 36 | 66 (Incl. U.S.) | 21 | 16 | Hou. N., Hou.; Mtle. N. Bk. at Dallas, Dallas. | | |
| ♦Dimmitt.....829 Castro E2 | First State Bank.....▲d*2\$07 Dec'36Stmt 88-1029 | Mrs. Rosa McLean..... | Bruce McLean..... | Bruce McLean..... | C. E. McLean..... | 25 (20 Cap. Notes) | 25 | 5 | 173 | 1 | 249 | 42 | 89 | 94 | 24 | 1st N., Amarillo; Ft. Worth N., Ft. Worth; Inter-St. N., Kan. C. | |
| Dodd City.....370 Fannin C20 | First National Bank.....▲1\$01 Dec'36Stmt 88-900 | S. D. McGee, Ch. of Bd. and Pres. | J. W. Van Noy, V. P. and Sec. | W. C. McGee..... | R. H. Mills..... | 30 | 7 | 111 | 148 | 148 | 83 | 35 | 13 | 13 | 4 | 1st N., Dallas; State N., Denison. | |
| Dodsonville.....426 Collingsworth E6 | First State Bank.....▲d*2\$10 Dec'36Stmt 88-1080 | J. G. Nisbett, Ch. of Bd. and Pres. | Dewey Malone..... | Gladys R. Nisbett..... | E. J. Smith..... | 25 | 15 | 1 | 105 | 146 | 25 | 29 | 81 | 11 | Cent. Han. Bk. & Tr. Co., N. Y.; 1st N., Ft. Worth. | | |
| Donle.....218 Freestone H21 | Donle State Bank.....▲1\$27 Dec'36Stmt 88-1884 | A. B. Crider..... | R. S. Giliam..... | J. D. Hudson..... | M. N. Eskew..... | 15 (5 Cap. Notes) | 5 | 2 | 53 | 80 | 40 | 16 | 20 | 4 | Hou. N., Hou.; Mtle. N., Dallas. | | |
| Donna.....4108 \$ Hidalgo Q4 | Citizens State Bank ▲d*1\$28 Dec'36Stmt 88-1081 | H. B. Seay..... | W. S. Ray, Act. | V. M. Sutphen..... | 115 Frost N., San Antonio; Rep. N., Dallas. | 32 (35 Cap. Notes) | 2 | 332 | 1 | 402 | 137 | 76 | 74 | 115 | Frost N., San Antonio; Rep. N., Dallas. | | |
| Dublin.....2271 Erath F16 | Dublin National Bank.....▲d*92 Dec'36Stmt 88-359 | E. W. Harris, Maurice Reid, Ch. | B. W. Lafferty..... | C. E. Leatherwood..... | J. W. Hall..... | 60 | 18 | 73 | 742 | 893 | 349 | 84 | 5 | 445 | 10 | N. City, N. Y.; Ft. Worth N., Ft. Worth; 2nd N., Hou. | |
| ♦Dumas.....700 Moore B3 | First State Bank.....▲d*2\$08 Dec'36Stmt 88-1084 | Wiley Fox..... | L. G. Daugherty..... | L. G. Daugherty..... | Cecil Baer..... | 15 Deb. 10 | 2 | 279 | 306 | 306 | 187 | 45 (Incl. U.S. Secur.) | 73 | 1 | 1st N. and Amarillo N., Amarillo; 1st N., Ft. Worth. | | |
| Eagle Lake.....2343 H Colorado L20 | First National Bank ▲d*1\$04 Dec'36Stmt 88-488 | W. S. Strickland, Ch. of Bd. and Pres. | Hayes Stephens..... | W. E. Lenhart..... | E. A. Witter..... | 75 | 35 | 40 | 694 | 844 | 255 | 386 | 104 | 73 | 26 | Un. N., Hou. | |
| ♦Eagle Pass.....5059 \$ Maverick N12 | First National Bank ▲d*2\$00 Dec'36Stmt 88-261 | Geo. C. Hollis, E. H. Schmidt, Ch. | J. L. Barrera..... J. D. Beck | Jno. T. Glass..... | W. A. Hewatt..... | 150 | 300 | 33 | 2,942 | 9 | 3,434 | 1,749 | 662 | 36 | 874 | 113 | N. City, N. Y.; Frost N., San Antonio; 1st N., Dal. |
| " " " " | Viguera Banking Co., *1\$20 (Unincorporated) Dec'36Stmt 88-2037 | Isidro Viguera..... | Cipriano Viguera..... | Homero de los Santos F. N. Garcia, Mgr. | E. M. Salinas, Asst. Mgr. | 75 | 3 | 252 | 60 | 390 | 96 | 108 | 169 | 17 | Chase N., N. Y.; N. Bk. Com., San Antonio. | | |

DALLAS NATIONAL BANK

SOLICITS YOUR NORTH TEXAS BUSINESS
ESTABLISHED IN 1903

1158 Number under Name of Bank is the Transit Number given to each bank in U. S. exclusively by The Rand-McNally Bankers' Directory, under the authority of The American Bankers Ass'n.

TEXAS—Continued

Non-Bank Towns with Nearest Banking Point (Indexed Acces.), Lawyers, Laws (indexed) in back of this volume. For Interest Rates, Holidays, etc., see Laws.

| TOWN AND COUNTY. County Seats. No. 11 F. R. D. E El Paso H Hous. \$SanA. | Mem. A. B. A. *New State Priv. Mem. State B. Ass'n. [Etab. Fed. Res. Depts. T-Trust B-Bond d-Safe Deposit © Savings ▲ FDIC | PRESIDENT. | VICE-PRESIDENT. | CASHIER. | ASS'T CASHIER. | LIABILITIES. (In Thousands of Dollars) | | | | | RESOURCES. | | | | | PRINCIPAL CORRESPONDENTS. | |
|--|--|--|------------------------------------|------------------|--------------------------------|--|---------|----------------------------|----------|-------------------|------------|--------------------------|----------------------|------------------|-------------------|---------------------------|--|
| | | | | | | Capital | Surplus | Und. Prof. and or Reserves | Deposits | Other Liabilities | Totals | Cash, Ex. & Due from Bks | U.S. Gov. Securities | Other Securities | Loans & Discounts | | Other Resources |
| East Bernard 500 H Wharton L21 | Union State Bank...▲d*11'07 Dec'36Stmt 88-1037 | R. B. Boettcher | Clem Boettcher W. C. Buls | J. J. Toman | Albert Lupik | \$ 50 Deb.10 | \$ 11 | \$ 1 | \$ 303 | \$ 2 | \$ 377 | \$ 156 | | \$ 6 | \$ 185 | \$ 30 | Chase N., N. Y.; 1st N. and Hou. N., Hou. |
| Eastland 4648 Eastland F15 | Eastland National Bank Dec'36Stmt 88-2175 ▲d*1'34 | W. C. Campbell, Ch. of Bd. and Pres. | Albert Taylor, V. P. and Sec. | Guy Parker | Russell Hill | 25 Pf. 25 (One Branch) | 12 | 14 | 485 | | 561 | 204 | \$ 100 | 21 | 189 | 47 | Irv. Tr., N. Y.; Ft. Worth N., Dallas; Cap. N., Austin. |
| Eddy 407 McLennan H18 | First National Bank...▲*1'14 Dec'36Stmt 88-755 | J. R. Knight, Ch. of Bd. and Pres. | D. W. Harwell | Robert R. Knight | | 50 | 16 | 12 | 166 | | 244 | 119 | 13 | 44 | 62 | 6 | 1st N., Waco; 2d N., Hou. |
| Eden 1194 Concho H18 | Eden State Bank...▲d*1'07 Dec'36Stmt 88-1039 | R. G. Armor | Jas. L. Daniel | M. B. McVay | M. J. Green | 50 | 15 | | 270 | 2 | 337 | 107 | | | 206 | 24 | Gen. Han. Bk. & Tr. Co., N. Y.; 1st N., Ft. Worth. |
| Edgewood 761 Van Zandt E21 | First National Bank...▲*1'09 Dec'36Stmt 88-782 | R. M. Millsaps Lee Joyner, Ch. | W. H. Pickens | G. M. Youngblood | W. A. Presley | 25 Pf. 12 | 4 | | 144 | | 185 | 110 | 3 | 12 | 52 | 8 | Am. N. and 1st N., Dallas. |
| Edinburg 4821 Hidalgo Q4 | First National Bank in Edinburg...▲d*1'29 Dec'36Stmt | W. P. Smith | Bryce Ferguson H. I. Schlader | H. I. Schlader | Edmundo Cavazos | 20 Pf. 30 | 10 | 11 | 741 | 1 | 813 | 262 | 377 | 54 | 108 | 12 | Frost N., San Antonio; Hou. N., Hou. |
| Edna 1752 H Jackson M20 | Jackson County State Bk...▲d*1'07 Dec'36Stmt 88-542 | S. G. Drushel | A. E. Westhoff E. T. Rose | S. D. Scott | D. H. Allen | 55 | 27 | 56 | 535 | 2 | 675 | 184 | | 297 | 171 | 23 | 2d N. and So. Tex. Com'l N., Hou.; Victoria Bk. & Tr., Victoria. |
| El Campo 2034 H Wharton M21 | Commercial State Bank Dec'36Stmt 88-480 ▲d*1'21 | R. B. Wallace | Geo. P. Willis F. E. Appling | R. E. Kirk | Jess Appling | 50 | 50 | 19 | 834 | 40 | 993 | 259 | 149 | 160 | 341 | 84 | Chase N., N. Y.; So. Tex. Com'l N., Hou.; Dallas N., Dallas. |
| " " " | First National Bank Dec'36Stmt 88-479 ▲*1'02 | J. W. Kubela | G. F. Stovall | E. J. Soderman | J. F. Drozd L. B. Boudreaux | 50 | 50 | 38 | 792 | | 930 | 344 | 181 | 162 | 209 | 34 | Chase N., N. Y.; 1st N. and Un. N., Hou. |
| Eldorado 1404 Schleicher I12 | First National Bank...▲*1'07 Dec'36Stmt 88-784 | J. B. Christian | J. E. Hill R. P. Hinyard | W. O. Alexander | L. L. Baker | 75 | 51 | 31 | 328 | | 485 | 163 | | 4 | 312 | 6 | Gty. Tr., N. Y.; 1st N., Ft. Worth; Mtle. N., Dal. |
| Electra 6712 Wichita B15 | Electra State Bank...▲d*1'31 Dec'36Stmt 88-1041 | A. T. McDannald, Ch. of Bd. and Pres. | N. M. Clifford, Act. A. L. Robb | | W. C. Martin D. H. Dale | 35 | 11 | 14 | 545 | | 605 | 260 | 76 | 24 | 233 | 12 | Gty. Tr., N. Y.; Dallas N., Dallas; 1st N., Ft. Worth. |
| Elgin 1823 H Bastrop J18 | Elgin National Bank ▲d*1'91 Dec'36Stmt 88-497 | W. H. Rivers, Jr. | W. P. Culp | R. H. Arbuckle | E. R. Lind | 50 | 50 | 10 | 502 | | 612 | 186 | 86 | 153 | 146 | 41 | N. City, N. Y.; So. Tex. Com'l N., Hou.; Austin N., Austin; 1st N., Dal. |
| " " " | First State Bank...▲d*1'28 Dec'36Stmt 88-498 | John Barton | A. F. Anderson, Jr. | Roland Johnson | W. A. Barton | 25 Deb. 35 | | | 302 | 53 | 415 | 97 | | 152 | 91 | 75 | Rep. N., Dallas; Austin N., Austin; Hou. N., Hou. |
| Elfasville 750 Young D15 | Elfasville State Bank...▲1'24 Dec'36Stmt 88-1968 | W. T. Donnell, Ch. of Bd. and Pres. | H. C. Brock | W. O. Cunningham | | 25 | 5 | | 135 | | 165 | 62 | 30 | | 66 | 7 | Mtle. N. and 1st N., Dallas; Ft. Worth N., Ft. Worth. |
| Elkhart 551 H Anderson G22 | Elkhart State Bank...1'12 Dec'36Stmt 88-1429 | Alpheus Hanks | D. S. Lively | J. B. Parker | | 20 | | 1 | 166 | | 187 | 99 | 40 | | 31 | 17 | So. Tex. Com'l N., Hou.; Royall N. and East Tex. N., Palestine. |

EL PASO—Reserve City
(Branch of Federal Reserve District No. 11)

(El Paso, F-1) County Seat—Pop. 102,421

| *EL PASO NATIONAL BANK Dec'36Stmt 88-15 ▲d*1'25 (Texas at Stanton) | Mem. A. B. A. *New State Priv. Mem. State B. Ass'n. [Etab. Fed. Res. Depts. T-Trust B-Bond d-Safe Deposit © Savings ▲ FDIC | PRESIDENT. | VICE-PRESIDENT. | CASHIER. | ASS'T CASHIER. | LIABILITIES. (In Thousands of Dollars) | | | | | LIABILITIES. | | | | | PRINCIPAL CORRESPONDENTS. | |
|--|--|---------------------------------------|--|---|--|--|---------|----------------------------|----------|-------------------|--------------|--------------------------|----------------------|------------------|-------------------|---------------------------|--|
| | | | | | | Capital | Surplus | Und. Prof. and or Reserves | Deposits | Other Liabilities | Totals | Cash, Ex. & Due from Bks | U.S. Gov. Securities | Other Securities | Loans & Discounts | | Other Resources |
| | | C. M. HARVEY, Ch. of Bd. and Pres. | SAM D. YOUNG H. A. JACOBS, V. Pres. and Tr. Off. | W. S. WARNOCK, Cash. and A. Tr. Off. | H. S. BRYAN J. M. HARRISS, JR. J. M. ESCAJEDA R. B. GOODMAN | \$ 300 | \$ 300 | \$ 75 | \$10,024 | \$ 15 | \$10,714 | \$ 3,794 | \$ 3,346 | \$ 617 | \$ 2,956 | \$ 1 | Chase N. and N. City, N. Y.; 1st N. and Rep. N., Dallas; Bk. of Am. N. Tr. & Sav. Ass'n. Los A.; Anglo-Calif. N., San F.; Ft. Worth N. and 1st N., Ft. Worth; Mtle. Com. Tr. Co., St. L.; Com. Tr. Co., Kans. C.; Banco Nacional de Mexico, Mexico City. |

EL PASO'S NEWEST BANK CONFIRMS ITS APPRECIATION OF BUSINESS BY RENDERING EXCEPTIONAL COLLECTION SERVICE.
Send us your items on Southwestern points including Old Mexico.
Member Federal Deposit Insurance Corporation

(El Paso banks continued on next page)



Follow the Trend of Business

in West Texas, New Mexico, Arizona and Old Mexico
and handle your items in this territory through El Paso
—“The Gateway City.”

El Paso National Bank, growing with its community,
will welcome opportunity to demonstrate to you the
the advantages of this plan.

EL PASO NATIONAL BANK • EL PASO, TEXAS

Member Federal Deposit Insurance Corporation

“Every Banking Facility Combined with Safety”

OFFICERS

CHARLES M. HARVEY - *President*
SAM D. YOUNG - - *Vice President*
H. A. JACOBS - - - *Vice President*
W. S. WARNOCK - - - *Cashier*
H. S. BRYAN - - - *Asst. Cashier*
F. M. HARRISS, Jr. - *Asst. Cashier*
J. M. ESCAJEDA - - *Asst. Cashier*
R. B. GOODMAN - - *Asst. Cashier*

Over 56 Years' Experience

gained from conservative policies
enables us to offer modern service in all departments



Splendid facilities through connections in this territory insure quick action on collection items. Prompt remittance made on collections through reserve accounts in important centers.

SEND YOUR ARIZONA, WEST TEXAS, NEW MEXICO
AND MEXICO COLLECTIONS TO US

Accounts of Banks, Corporations and Individuals Solicited

The State National Bank

El Paso, Texas

SINCE 1881

MEMBER OF THE FEDERAL DEPOSIT INSURANCE CORPORATION

Number under Name of Bank is the Transit Number given to each bank in U. S. exclusively by The Rand-McNally Bankers' Directory, under the authority of The American Bankers Ass'n.

EL PASO—Reserve City
(Branch of Reserve Bank, District No. 11 E)

(El Paso, F-1) County Seat.—Pop. 102,421.

●Mem. A. B. A. *New §State †Priv. ‡Mem. State B. Ass'n. [Estab. ♦Fed. Res. Depts: T-Trust B-Bond d-Safe Deposit ©Savings ▲FDIC

*Federal Reserve Bank of Dallas 88-1 (351 Myrtle Ave.)

State National Bank

Dec '36Stmt 88-6 ▲d@T* '81 (Cor. San Antonio and Oregon)

El Paso Clearing House (Members indicated by a *)

J. S. CURTISS & CO. (Established 1910) (First National Bldg.)

| PRESIDENT. | VICE-PRESIDENT. | CASHIER. | ASS'T CASHIER. |
|---|---------------------------------|---------------------------|----------------------|
| (El Paso Branch, Federal Reserve Bank of Dallas, Tex.) | | | |
| C. N. BASSETT | R. W. McAfee, F. M. SMITH | P. H. ANDERSON | E. G. MAGRUDER |
| | W. W. SCOTT, V. P. and Tr. Off. | W. L. CARTON | |
| | GEO. G. MATKIN | | |
| PROMPT AND CAREFUL ATTENTION TO COLLECTIONS IN THE UNITED STATES AND MEXICO. | | | |
| <i>Member Federal Deposit Insurance Corporation</i> | | | |
| C. N. Bassett | R. W. McAfee | S. D. Young, Sec. and Tr. | Roland Hermann, Mgr. |
| J. S. CURTISS | S. E. FREESE, Sec. | H. POTASH, Treas. | |
| <p>Oldest Investment Firm in the South west. Specializing in all Municipal Bonds of Arizona, New Mexico and West Texas. Dealers for Cash in all Southwestern Municipals, Mexican Government, State and City Bonds, and Bank Stocks, throughout the South west, and Local Securities.</p> | | | |

| LIABILITIES. (In Thousands of Dollars) | | | | | | RESOURCES. | | | | |
|--|---------|---------------------------|----------|-------------------|----------|------------------------------------|----------------------|------------------|-------------------|-----------------|
| Capital | Surplus | Und.Prof. and or Reserves | Deposits | Other Liabilities | Totals | Cash, Ex. & Due from Bks | U.S. Gov. Securities | Other Securities | Loans & Discounts | Other Resources |
| (See page 27 for complete information) | | | | | | | | | | |
| \$ 300 | \$ 700 | \$ 528 | \$20,978 | | \$22,506 | \$ 7,344 | \$ 8,600 | \$ 914 | \$ 5,376 | \$ 272 |
| | | | | | | National, State and Private Banks, | | | | Total |
| 50 | | | | | | | | | | |

El Paso Clearing House Ass'n Members shown by * Affiliated banks by +

PRINCIPAL CORRESPONDENTS.

Cent. Han. Bk. & Tr. Co., N. Y. Tr. Co., Chase N., and Gty. Tr. Co., N. Y.; 1st N., Chi.; Miss. Valley Tr. Co., St. L.; 1st N., St. Jo.; N. Shaw, Bos.; Wells Fargo Bk. & Un. Tr., San F.; Citiz. N. Tr. & Sav., Seab. N., Secur-1st N. and Calif., Los A.; 1st N., Dallas; Frost N., San Antonio; Ft. Worth N., Ft. Worth; Austin N., Austin; Com. Tr. Co. and 1st N., Kan. C.; So. Tex. Com'l N., Hou.; United States N., Den.; City N., Galveston; N. Bk. of Det., Det.

State National and El Paso National, El Paso, Texas; James E. Bennett & Co., Chicago and New York City; Donald O'Neil & Co., Dallas, Texas; D. G. Grant Co., Los Angeles, Calif.; Bosworth, Chanute Loughridge & Co., Denver, Colo.; E. S. Emerson, San Antonio.

TEXAS—Continued

Non-Bank Towns with Nearest Banking Point (Indexed Acces.), Lawyers, Laws (Indexed) in back of this volume. For Interest Rates, Holidays, etc., see Laws.

| TOWN AND COUNTY. | ●Mem. A. B. A. *New §State †Priv. ‡Mem. State B. Ass'n. [Estab. ♦Fed. Res. Depts: T-Trust B-Bond d-Safe Deposit ©Savings ▲FDIC | PRESIDENT. | VICE-PRESIDENT. | CASHIER. | ASS'T CASHIER. | LIABILITIES. (In Thousands of Dollars) | | | | | | RESOURCES. | | | | | PRINCIPAL CORRESPONDENTS. |
|------------------------------------|--|--------------------------------------|--------------------------------------|------------------------------|--|--|---------|---------------------------|----------|-------------------|--------|--------------------------|----------------------|------------------|-------------------|-----------------|---|
| | | | | | | Capital | Surplus | Und.Prof. and or Reserves | Deposits | Other Liabilities | Totals | Cash, Ex. & Due from Bks | U.S. Gov. Securities | Other Securities | Loans & Discounts | Other Resources | |
| Elsa 500 Hidalgo P4 | Canal Banking Co. ▲d: '27 Dec '36Stmt 88-2124 | H. B. Seay | D. E. Hollingsworth | R. B. Carter | | \$ 30 Deb. 40 | \$ 3 | | \$ 222 | | \$ 295 | \$ 112 | \$ 54 | \$ 1 | \$ 77 | \$ 51 | Rep. N., Dallas; Corpus Christi N., Corpus Christi. |
| Elysian Fields 321 Harrison E24 | Security State Bank ▲: '13 Dec '36Stmt 88-1576 | J. D. Furrh | B. H. Timmins | J. B. Furrh | Y. L. Rountree | 15 | 10 | \$ 9 | 174 | \$ 1 | 209 | 149 | 23 | 8 | 24 | 5 | Chase N., N. Y.; 1st N., Dallas and St. L. |
| Emory 446 Rains D21 | First National Bank ▲: '07 Dec '36Stmt 88-710 | J. B. Clayton | P. W. Pearson | O. H. Rodes, V. P. and Cash. | Joe Hood | 25 | 8 | 44 | 203 | | 280 | 129 | | 69 | 77 | 5 | Chase N., N. Y.; Rep. N., Dallas; Greenville N. Ex., Greenville, Tex. |
| Enloe 265 Delta C21 | Enloe State Bank in Enloe Dec '36Stmt 88-1504 ▲: '28 | M. W. Smith | J. W. Russell | C. E. Oregg | | 18 (10 Cap. Notes) | | | 126 | | 154 | 63 | 69 | | 13 | 9 | Mtle. N., Dallas; 1st N., Paris. |
| Ennis 7069 Ellis F19 | Citizens Nat'l Bk. in Ennis Dec '36Stmt 88-176 ▲d: '33 | J. W. Tolleson, Ch. of Bd. and Pres. | H. R. Thomas | D. W. Ramsay | R. F. Kallus | 50 | 25 | 1 | 825 | | 901 | 306 | 277 | 94 | 201 | 23 | Chase N., N. Y.; 1st N., Dallas; Hou. N., Hou. |
| " " | ENNIS STATE BANK Dec '36Stmt 88-2031 ▲d: '33 | W. Weatherford | W. F. Templeton, E. C. Hawkins, Act. | C. S. Cook | Joe Baldrige, Jr., F. B. Vria, J. L. Clarke, F. B. Cornelius | 35 (100 Cap. Notes) | 5 | 7 | 800 | 90 | 1,037 | 357 | 200 | 117 | 206 | 157 | Chase N., N. Y.; Mtle. N., Dallas. |
| Eustace 513 Henderson F21 | First State Bank ▲: '10 Dec '36Stmt 88-1049 | J. M. Melton | G. J. Cook | C. Simmons | F. B. Cornelius | 25 | 10 | | 96 | | 131 | 78 | 14 | | 31 | 8 | Rep. N., Dallas. |
| Evant 350 Coryell H17 | First National Bank ▲: '25 Dec '36Stmt 88-1487 | W. C. Brooks | J. W. Burney | E. T. Brooks | Elmer Conley | 25 | 7 | 1 | 149 | 3 | 185 | 106 | 11 | 10 | 55 | 3 | Mtle. N. and Dallas N., Dallas; Cont. N., Ft. Worth; Citiz. N., Waco. |
| Fabens 1623 El Paso G1 | First National Bank ▲d: '20 Dec '36Stmt 88-1952 | H. L. Birney | J. E. Metcalf | J. N. Hendricks | Miss Willie Hendricks | 50 | 27 | 1 | 528 | | 606 | 307 | 91 | 47 | 130 | 31 | El Paso N. and State N., El Paso; 1st N., Dallas. |

DALLAS NATIONAL BANK

SOLICITS YOUR NORTH TEXAS BUSINESS
ESTABLISHED IN 1903

Number under Name of Bank is the Transit Number given to each bank in U. S. exclusively by The Rand-McNally Bankers' Directory, under the authority of The American Bankers Ass'n.

TEXAS - Continued

Non-Bank Towns with Nearest Banking Point (Indexed Access), Lawyers, Laws (indexed) in back of this volume. For Interest Rates, Holidays, etc., see Laws.

| TOWN AND COUNTY. County Seats. No. 11 F. R. D. E H Paso Hous. S. San A. | Mem. A. B. A. New State Priv. Mem. State B. Ass'n. [Estab. Fed. Res. Depts: T-Trust B-Bond d-Safe Deposit © Savings ▲FDIC | PRESIDENT. | VICE-PRESIDENT. | CASHIER. | ASS'T CASHIER. | LIABILITIES. (In Thousands of Dollars) | | | | | RESOURCES. | | | | | PRINCIPAL CORRESPONDENTS. | |
|--|--|---|---|---------------------------------------|-------------------------------------|--|------------|----------------------------|----------|-------------------|------------|--------------------------|----------------------|-----------------------|-------------------|---|---|
| | | | | | | Capital | Surplus | Und. Prof. and or Reserves | Deposits | Other Liabilities | Totals | Cash, Ex. & Due from Bks | U.S. Gov. Securities | Other Securities | Loans & Discounts | | Other Resources |
| •Fairfield.....712 Freestone G20 | Fairfield State Bank...d*12 Dec'36Stmt 88-1452 | T. J. Hall..... | C. H. Watson..... | F. E. Hill, Jr..... | C. E. Childs..... E. F. Glazener | \$ 40 | \$ 40 | \$ 1 | \$ 356 | ----- | \$ 437 | \$ 312 | ----- | \$ 17 (Incl. U.S.) | \$ 76 | \$ 32 | Cent. Han. Bk. & Tr., N. Y.; Hou. N., Hou.; 1st N., Dallas. |
| •Fairfurlias...2641 \$ Brooks Q17 | First National Bank in Fairfurlias...88-1967AdB*134 Dec'36Stmt | J. R. Scott, Jr., Ch. of Bd. and Pres. | C. F. Hopper..... | A. G. Hayes..... | ----- | 25 Pf. 25 | 10 | 11 | 474 | ----- | 545 | 238 | \$ 120 | 42 | 127 | 18 Irv. Tr., N. Y.; Groos N., San Antonio; Corpus Christi N., Corpus Christi; Com. Tr. Co., Kan. C. | |
| •Falls City.....350 \$ Karnes M17 | Falls City National Bank Dec'36Stmt 88-1052 ▲1'07 | F. P. Moczygmba. | Gladys M. Nieschwietz | A. D. Opiela..... | ----- | 25 | 11 | 2 | 156 | ----- | 194 | 101 | 45 | 1 | 40 | 7 Alamo N. and Frost N., San Antonio; So. Tex. Com'l N., Hou. | |
| •Farmersville...1878 Collin D20 | First National Bank at Farmersville...Ad*134 Dec'36Stmt 88-454 | M. E. Singleton... | O. E. Carlisle... J. D. Leeper | Levi Wilson..... | W. H. Jonett... R. A. Taylor | 35 Pf. 15 | 3 | 5 | 524 | ----- | 582 | 387 | 17 | 45 | 90 | 43 N. City, N. Y.; 1st N., Dallas. | |
| •Farwell.....647 Farmer A7 | Security State Bank Dec'36Stmt 88-2089 Ad*125 | J. H. Head..... | G. D. Anderson... Ad. | David Harrison..... | ----- | 20 Deb. 15 | 5 | 2 | 282 | ----- | 324 | 149 | 26 | 15 | 121 | 13 Dallas N., Dallas; Stk. Yds. N., Kan. C.; Am. N., Amarillo. | |
| •Fayetteville...437 N Fayette K20 | Farmers National Bank▲17 Dec'36Stmt 88-1741 | C. G. Vetter..... | J. R. Kubena... T. G. Fordtran Lee Heinsohn | E. S. Kovar... Ed. Sarrazin, V. P. | L. W. Noack..... | 25 | 2 | 2 | 335 | ----- | 364 | 143 | 75 | 100 | 39 | 7 Chase N., N. Y.; City N. and So. Tex. Com'l N., Hou. | |
| •Ferris.....1438 Ellis E10 | Farmers & Merch. State Bank Dec'36Stmt 88-833 ▲13'06 | D. H. Moyers..... | A. E. Cox..... | L. Moyers..... | D. H. Moyers, Jr.... | 50 | 25 | 10 | 349 | ----- | 434 | 193 | ----- | 97 (Incl. U.S.) | 133 | 11 1st N. and Mtle. N., Dallas. | |
| •Flatonia.....966 N Fayette L19 | Flatonia State Bank Dec'36Stmt 88-761 d*13'09 | M. Fernau, Jr., E. A. Arnim, Ch. | Henry Miller... E. O. Kolar | F. A. Nesrsta..... | R. F. Meyer..... | 50 | 25 | 1 | 386 | ----- | 462 | 176 | ----- | 112 | 131 | 43 N. City, N. Y.; So. Tex. Com'l N., Hou. | |
| •Florence.....421 Williamson I 18 | Union State Bank...▲13'28 Dec'36Stmt 88-1056 | O. B. Atkinson... Ch. of Bd. and Pres. | P. A. Wales..... | S. W. Gardner..... | E. E. Tomlinson... | 35 | 10 | 1 | 171 | ----- | 217 | 90 | ----- | 68 | 55 | 4 So. Tex. Com'l N., Hou.; Austin N., Austin; Mtle. N., Dallas. | |
| •Floresville...1581 \$ Wilson M17 | First City National Bank Dec'36Stmt 88-588 ▲13'02 | S. V. Houston... R. A. Wiseman, Ch. | L. H. Mitchell... Ed Franklin S. W. Teas | E. F. Woolsey, Jr. | E. L. Whitsett... | 50 Pf. 50 | 20 | 10 | 464 | ----- | 594 | 288 | 84 | 23 | 188 | 11 So. Tex. Com'l N., Hou.; Alamo N., San Antonio. | |
| •Floydada...2637 Floyd B11 | First National Bank Dec'36Stmt 88-825 Ad*13'08 | J. V. Daniel..... | O. M. Watson, Act. Thos. Montgomery, Ch. | E. L. Norman..... | C. H. Bedford... T. A. Norman | 26 Pf. 24 | 13 | 19 | 616 | \$ 4 | 702 | 218 | 125 | 42 | 292 | 25 Gty. Tr. Co., N. Y.; Stk. Yds. N., Kan. C.; Ft. Worth N., Ft. Worth; Amarillo N., Amarillo. | |
| •Follett.....658 Lipscomb A6 | Follett National Bank▲122 Dec'36Stmt 88-1806 | J. L. Stuart..... | Dell Teter..... | F. B. Sumpter..... | Earl Sperry..... | 25 | 10 | 1 | 212 | ----- | 248 | 94 | ----- | 46 | 92 | 16 Com. Tr., Kan. C.; 4th N., Wichita. | |
| •Forney.....1216 Kaufman B20 | Farmers National Bank Dec'36Stmt 88-682 Ad*13'89 | W. A. Brooks, Jr.. | M. M. Layden... | Carl C. Senter... | Louis Irl Dietz... | 50 | 25 | 14 | 294 | 43 | 426 | 198 | ----- | 92 (Incl. U.S.) | 73 | 63 1st N. and Rep. N., Dallas. | |
| " " " " | Forney State Bank...▲13'15 Dec'36Stmt 88-1704 | J. C. Reagin... Ch. of Bd. and Pres. | B. L. Johnson... | B. L. Johnson... | George Anderson... | 25 Deb. 15 | 5 | 2 | 135 | 30 | 212 | 104 | ----- | 6 | 75 | 27 Rep. N. and 1st N., Dal. | |
| •Ft. Davis.....666 E Jen Davis I 6 | Fort Davis State Bank...*11 Dec'36Stmt 88-1406 | J. W. Espy..... | J. K. Miller..... | J. H. Clark..... | W. D. Bloys..... | 35 | 25 | 5 | 229 | 2 | 296 | 140 | ----- | 7 | 145 | 4 Cent. Han. Bk. & Tr., N. Y.; State N., El Paso. | |
| •Ft. Stockton 2695 E Pecos I 8 | Pecos County State Bank Dec'36Stmt 88-2131 Ad*13'28 | H. L. Winfield... | Jno. S. Oates... | Karl Butz..... | H. E. Walker..... | 25 (30 | 12 Cap. | 11 Deb.) | 557 | ----- | 635 | 237 | 10 | 233 | 145 | 10 Cent. Han. Bk. & Tr., N. Y.; 1st N., Ft. Worth; State N., El Paso. | |

Mem. A. B. A. New State Priv. Mem. State B. Ass'n. Estab. Fed. Res. Depts. Trust B-Bond d-Safe Deposit Savings FDIC

***CONTINENTAL NATIONAL BANK**

Dec '36 Stmt 37-22 Ad @ T 121 (810-14 Houston St.)

***First National Bank**

Dec '36 Stmt 37-1 Ad @ T 177 (711 Houston St.)

***The Fort Worth National Bank**

Dec '36 Stmt 37-5 Ad @ T 173 (7th at Main)

Fraternal Bank & Trust Co. (Unincorporated) Dec '36 Stmt 37-57 T 12

Morris Plan Bank d @ T 123 Dec '36 Stmt (500 Main St.)

*Union Bank & Trust Co. (100 Main) 37-23 Ad @ T 123 Dec '36 Stmt

Fort Worth Clearing House (Members indicated by a *)

| PRESIDENT. | VICE-PRESIDENT. | CASHIER. | ASS'T CASHIER. | LIABILITIES. (In Thousands of Dollars) | | | | | RESOURCES. | | | | | |
|---|---|---|---|---|---------|-------------------------|----------|-------------------|--|--------------------------|-----------------------|------------------|-------------------|-----------------|
| | | | | Capital | Surplus | Und. Prof. and Reserves | Deposits | Other Liabilities | Totals | Cash, Ex. & Due from Bks | U. S. Gov. Securities | Other Securities | Loans & Discounts | Other Resources |
| H. H. WILKINSON | E. H. WINTON J. E. WILLIS | J. H. ERIKSEN H. G. BURKE, JR. A. V. P. H. C. WALLENBERG A. V. P. | OSCAR VOGEL | \$ 500 | \$ 161 | \$ 335 | \$15,963 | | \$17,209 | \$ 9,423 | \$ 2,790 | \$ 1,022 | \$ 3,463 | \$ 511 |
| ALL BUSINESS SENT US RECEIVES PROMPT PERSONAL ATTENTION BY AN OFFICER OF THIS BANK. | | | | (Pf. 250) | | | | | | | | | | |
| T. B. YARBROUGH J. N. SPARKS, Pres. | R. M. BOWEN, Exec. W. H. WALLERICH F. W. POWELL CHAMP CLARK, F. A. ROGERS, E. G. PARKER, A. V. Presidents | R. C. MARTIN, V. P. and Cash. V. P. A. V. P. | T. E. GRAHAM J. B. HAMILTON, Tr. Off. P. L. HAMILTON, Aud. | 1,200 | 440 | 431 | 35,845 | | 38,216 | 20,097 | 4,657 | 2,112 | 10,468 | 882 |
| Special Attention Given Bill of Lading Drafts and Collections. | | | | (Pf. 300) | | | | | | | | | | |
| All Items Given Prompt Attention by an Officer of This Bank. | | | | | | | | | | | | | | |
| <i>Member Federal Deposit Insurance Corporation</i> | | | | | | | | | | | | | | |
| R. E. HARDING E. E. BEWLEY, Ch. of Bd. | W. M. MASSIE R. C. GEE W. L. PIER J. E. MCKINNEY B. H. MARTIN GUY PRICE, V. P. and Tr. Off. R. W. FENDEN, V. P. and A. Tr. Off. W. B. DUKE, J. L. LAFFERTY, A. V. Presidents | ELMER RENFRO, V. P. and Cash. F. O. SHELTON, A. Tr. Off. W. M. McDONALD J. A. OLSON W. E. WELCH | C. W. BRASELTON J. A. COZBY W. C. DIETZ W. M. McDONALD J. A. OLSON W. E. WELCH | 1,500 | 825 | 1,059 | 42,262 | \$ 70 | 46,666 | 15,113 | 8,485 | 5,443 | 15,189 | 2,436 |
| We cordially invite correspondence of Banks and Bankers desiring efficient and satisfactory service in this territory. | | | | (Pf. 950) | | | | | | | | | | |
| <i>Member Federal Deposit Insurance Corporation</i> | | | | | | | | | | | | | | |
| W. M. McDonald | Wm. Coleman | I. P. Anderson | | 15 | 2 | | 501 | | 518 | 177 | 200 | 20 | 118 | 3 |
| M. D. Evans | F. L. Luton, Exec. Thos. Fletcher | B. J. Whitley, Tr. H. P. Smith, A. Tr. | G. H. Harwell, Sec. M. H. Willis, A. Sec. | 100 | 10 | 51 | 449 | 296 | 906 | 8 | | | 894 | 4 |
| D. E. Lydick, Ch. of Bd. and Pres. | J. C. Griffith | C. M. Pearce | D. B. Gilliland Eldon T. Finley J. Stuart Lydick | 100 | 25 | 47 | 1,002 | | 1,319 | 397 | | | 850 | 72 |
| Elmer Renfro | Dan E. Lydick | J. E. McKinney, Sec. and Tr. | R. C. Smith, Mgr. and A. Sec. | (See page 63-64-65 for Deposits by Cities, or Number of States, etc.) | | | | | National, State and Private Banks, Total | | | | | |

Chase N. and N. City, N. Y.; Cont. Ill. N. Bk. & Tr. Co., Chl.; Com. Tr. Co., Kan. C.; 1st N., St. L.; Mellon N., Pitts.

Gty. Tr. Co., Cent. Han. Bk. & Tr. Co., Chase N., Bkrs. Tr., Irving Tr., and N. City, N. Y.; Cont. Ill. N. Bk. & Tr. and Harris Tr. & Sav., Chl.; Mtle.-Com. Bk. & Tr. Co. and 1st N., St. L.; 1st St. Jo. Stk. Yds. Bk., So. St. Jo.; Com. Tr. Co., Un. N., 1st N., and Interstate N., Kan. C.; N. Bk. of Com. and Whitney N., N. O.; Wells Fargo Bk., San F.; 1st N., Denver; 1st N. and N. Bk. of Tulsa, Tulsa; 1st N. Bk. & Tr. Co., Okla. City; 1st N., Bos.; Bk. of Am., Los A.; 1st N., Mtle. N., and Rep. N., Dallas; City N. and U. S. N., Galv.; 1st N., Granbury; 1st N., City N., 2nd N., and N. Bk. of Com., Hou.

N. Y. Tr. Co., N. City, Marine Midland Tr. Co., Chase N., Irv. Tr. Co., Mnfrs. Tr. Co., J. P. Morgan Co., and Bkrs. Tr. Co., N. Y.; Cont. Ill. N. Bk. & Tr. Co., Northern Tr. Co., and 1st N., Chl.; 1st N., Mtle.-Com. Bk. & Tr. Co., Miss. Valley Tr. Co., and Boatmens N., St. L.; 1st N., Interstate N., and Com. Tr. Co., Kan. C.; Phil. N. and 1st N., Phil.; N. Bk. of Det., Det.; Bk. of Am. N. Tr. & Sav. Assn., Am. Tr., Crocker 1st N. and W. F. Bk. & Un. Tr., San F.; Secur.-1st N. Bk. of Los A., Los A.; Whitney N., Hibernia N. and N. Bk. of Com., N. O.; Mellon N. and Un. Tr. Co., Pitt.; N. Shawmut and 1st N., Bos.; Riggs N., Wash., D. C.; 1st N., Balt.; Colo. N., Den.; 1st N. Bk. & Tr. Co., Minpls.

SEE ADVERTISEMENT ON TEXAS INDEX

DALLAS NATIONAL BANK

SOLICITS YOUR NORTH TEXAS BUSINESS
ESTABLISHED IN 1903

Fort Worth—Selected List of Investment Dealers, Brokers, Finance Companies, Acceptance Corporations, etc.

| MEMBERS OF FIRM BRANCH MANAGERS EXCHANGE MEMBERSHIPS | OTHER OFFICES, CORRESPONDENTS AND BANK DEPOSITORIES. | MEMBERS OF FIRM BRANCH MANAGERS EXCHANGE MEMBERSHIPS | OTHER OFFICES, CORRESPONDENTS AND BANK DEPOSITORIES |
|---|---|---|--|
| •Mem. Am. Bks. Assn. YEAR ESTAB- †Mem. State Bks. Assn. LISHED. ‡Mem. Inv. Bks. Assn. ±Mem. Local Stock Exchange. | J. S. BACHE & CO. (207 W. 7th St.) | WILLIAM H. RUGEN, <i>Manager</i> Members Principal Stock Exchanges | J. S. Bache & Co., New York. |
| UNDERWOOD, EDWARDS & CO., Inc.† Successors to Frazier, Moss & Co. (First Natl. Bank Bldg.) AT & T Teletype FTWH-24 Long Distance 222 | | W. N. EDWARDS, <i>President</i> J. C. OWENS, <i>Vice President</i> Dealers in Texas Municipal Bonds and Corporate Securities INVESTMENT SECURITIES Direct Telephone Line to Dallas | |

Number under Name of Bank is the Transit Number given to each bank in U. S. exclusively by The Rand-McNally Bankers' Directory, under the authority of The American Bankers Ass'n.

TEXAS—Continued

Non-Bank Towns with Nearest Banking Point (Indexed Acces.), Lawyers, Laws (indexed in back of this volume. For Interest Rates, Holidays, etc., see Laws.

| TOWN AND COUNTY. County Seats. No. 11 F. R. D. E El Paso # Hous. \$ \$ \$ | MEM. A. B. A. † New State † Priv. † Mem. State B. Ass'n. [Etab. ‡ Fed. Res. Depts.: T-Trust B-Bond d-Safe Deposit © Savings ▲ FDIC | PRESIDENT. | VICE-PRESIDENT. | CASHIER. | ASS'T CASHIER. | LIABILITIES. (In Thousands of Dollars) | | | | | RESOURCES. | | | | | PRINCIPAL CORRESPONDENTS. | |
|--|---|--|-------------------|---|---------------------------------------|--|-----------------|-------------------------|----------|-------------------|------------|--------------------------|----------------------|------------------|-------------------|------------------------------|--|
| | | | | | | Capital | Surplus | Und. Prof. and Reserves | Deposits | Other Liabilities | Totals | Cash, Ex. & Due from Bks | U.S. Gov. Securities | Other Securities | Loans & Discounts | | Other Resources |
| Franklin 961 Robertson I 20 | First National Bank ▲ 88-521 Dec 36 Stmt | R. M. Duffey, <i>Ch. of Bd. and Pres.</i> | Jno. H. Lomax | D. J. Mauk | Mrs. Alys T. Scott. | \$ 50 | \$ 50 | \$ 1 | \$ 201 | | \$ 302 | \$ 55 | \$ 43 | \$ 22 | \$ 177 | \$ 5 | Chase N., N. Y.; 1st N., Dallas; So. Tex. Com'l N., Hou. |
| " " | First State Bank ▲ 88-1551 Dec 36 Stmt | W. T. Maris, <i>Ch. of Bd. and Pres.</i> | W. C. Crane, Act. | A. D. Rhodes | Lucy C. Schrock | 30 | (15 Cap. Notes) | | 145 | \$ 13 | 203 | 25 | 5 | 41 | 97 | 35 | 1st N., Waco; Mtle. N., Dallas; 1st N., Hou. |
| Frankston 1109 H Anderson F 22 | First State Bank ▲ 88-1061 Dec 36 Stmt | Ray Perry | Sallie J. Austin | J. F. Austin, Jr. | Carrie B. Watkins | 25 | 12 | 4 | 163 | | 204 | 138 | | 8 | 51 | 7 | Gty. Tr., N. Y.; 1st N., Dallas; Royall N., Palestine. |
| Fredericksburg Gillespie J15 2416 | Fredericksburg National Bank ▲ 88-2163 Dec 36 Stmt | Edward Stein, <i>Ch. of Bd. and Pres.</i> | W. J. Schroeder | A. L. Cameron | A. H. Klingelhoefer Nolan L. Brown | 50 | 30 | 20 | 1,090 | | 1,190 | 423 | 301 | 213 | 220 | 33 | N. Bk. Com., San Antonio; Dallas N., Dallas; So. Tex. Com'l N., Hou. |
| Freeport 3162 H Brazoria M 22 | Freeport National Bank ▲ 88-1548 Dec 36 Stmt | W. C. McLendon, <i>Ch. of Bd. and Pres.</i> | | O. K. Phillips | | 50 | 12 | 2 | 412 | | 476 | 171 | 170 | 40 | 76 | 19 | N. City, N. Y.; 1st N., Hou. |
| Friona 731 Parmer E1 | Friona State Bank ▲ 88-1661 Dec 36 Stmt | Bruce McLean | C. E. McLean | C. E. McLean | Ada McLean Orma White | 25 | 15 | | 166 | 2 | 208 | 82 | 43 | | 76 | 7 | Inter-State N., Kan. C.; 1st N., Amarillo. |
| Frost 748 Navarro F19 | Citizens State Bank ▲ 88-814 Dec 36 Stmt | A. H. Strain | W. R. Stockard | G. L. Haley | J. B. Strain | 25 | (5 Cap. Notes) | 4 | 161 | | 195 | 137 | 3 | | 39 | 16 | 1st N. and Rep. N., Dallas; 1st N., Corsicana. |
| " " | Frost National Bank ▲ 88-813 Dec 36 Stmt | J. W. Matlock, <i>Ch. of Bd. and Pres.</i> | | W. E. Harrington, <i>V. P. and Cash.</i> | J. C. Young | 40 | 2 | 1 | 64 | | 107 | 48 | | 4 | 50 | 5 | 1st N., Corsicana; 1st N. Bk., Dallas. |
| Fulbright 225 Red River C 22 | Fulbright State Bank ▲ 88-1566 Dec 36 Stmt | Edgar Hooker | J. N. Henry | Sam Ramsey | Mrs. H. H. Wilkinson | 17 | 3 | 1 | 103 | | 124 | 55 | | 61 (Incl. U.S.) | 6 | 2 | Dallas N., and Rep. N., Dallas. |
| Gainesville 8915 Cooke C18 | First State Bank ▲ 88-146 Dec 36 Stmt | F. Morris, Jr., <i>Ch. of Bd. and Pres.</i> | Claude Jones | Wm. Lewie | D. E. O'Brien | 65 | 39 (With Surp) | | 1,288 | 74 | 1,466 | 775 | | 223 (Incl. U.S.) | 380 | 88 | N. City, N. Y.; 1st N., Dallas; 1st N., Hou.; Ft. Worth N., Ft. Worth. |
| " " | GAINESVILLE NATIONAL BANK IN GAINESVILLE Dec 36 Stmt 88-145 ▲ 88-133 | A. Teague | J. A. Hulme | R. P. King | N. F. Mosman J. Ancil Smoot | 200 | 2 | 5 | 1,402 | | 1,609 | 860 | | 210 | 468 | 71 | 1st N., Dallas; 1st N., Ft. Worth. |

GALVESTON—Reserve City
(Branch of Federal Reserve District No. 11 H)

(Galveston, M-23) County Seat—Pop. 52,938

| MEM. A. B. A. † New State † Priv. † Mem. State B. Ass'n. [Etab. ‡ Fed. Res. Depts.: T-Trust B-Bond d-Safe Deposit © Savings ▲ FDIC | PRESIDENT. | VICE-PRESIDENT. | CASHIER. | ASS'T CASHIER. | LIABILITIES. (In Thousands of Dollars) | | | | | RESOURCES. | | | | | PRINCIPAL CORRESPONDENTS. | |
|---|--|-------------------------------|---|---|--|---------|-------------------------|-----------|-------------------|------------|--------------------------|----------------------|------------------|-------------------|---------------------------|--|
| | | | | | Capital | Surplus | Und. Prof. and Reserves | Deposits | Other Liabilities | Totals | Cash, Ex. & Due from Bks | U.S. Gov. Securities | Other Securities | Loans & Discounts | | Other Resources |
| *CITY NATIONAL BANK Dec 36 Stmt 46-9 ▲ 88-107 | W. L. MOODY, JR., <i>Ch. of Bd. and Pres.</i> | A. A. HORNE O. B. CHAPOTON | G. H. SCHEEL, <i>Cash. and A. Tr. Off.</i> | IRA BERRY G. A. BAKER I. M. HERZ, <i>Tr. Off.</i> I. L. FORBES | \$ 200 | \$ 200 | \$ 166 | \$ 13,409 | | \$ 13,975 | \$ 8,411 | | \$ 2,756 | \$ 2,600 | \$ 208 | N. City, N. Y.; Cont. Ill. N. Bk. & Tr. Co., Chi.; 1st N., St. L.; Wells Fargo Bk. & Un. Tr., San F. |
| *First National Bank Dec 36 Stmt 46-2 ▲ 88-105 | Fred W. Catterall, <i>Pres. and Tr. Off.</i> | Mart H. Royston | E. Kellner E. M. Warren, A.C. | W. C. Schutte A. E. A. Catterall, <i>A. Cash. & A. Tr. Off.</i> | 200 | 200 | 161 | 4,638 | | 5,199 | 1,083 | \$ 2,624 | 307 | 1,073 | 112 | Chase N. and 1st N., N. Y.; 1st N., Chi., Kan. Co., and St. L.; N. Bk. of Com., N. O.; Penn. Co. and 1st N., Phil.; Gty. Tr. Co. of N. Y., London. |

| | PRESIDENT. | VICE-PRESIDENT. | CASHIER. | ASS'T CASHIER. | LIABILITIES. (In Thousands of Dollars) | | | | | RESOURCES. | | | | | PRINCIPAL CORRESPONDENTS. | |
|---|---|--------------------------------|---|--|--|---------|---------------------------|----------|-------------------|------------|--------------------------|----------------------|------------------|-------------------|---------------------------|---|
| | | | | | Capital | Surplus | Und.Prof. and or Reserves | Deposits | Other Liabilities | Totals | Cash, Ex. & Due from Bks | U.S. Gov. Securities | Other Securities | Loans & Discounts | | Other Resources |
| *Mem. A. B. A. *New §State †Priv. ‡Mem. State B. Ass'n. [Estab. ♦Fed. Res. Depts: T-Trust B-Bond d-Safe Deposit ©Savings ▲FDIC *Hutchings-Sealy National Bank Bank No. 46-1 d@†*154 Dec'36Stmt | John W. McCullough Geo. Sealy, Ch. of Bd. | C. J. Savage | C. J. Savage T. W. Lain, Tr. Off. R. K. Hutchings, A. Tr. Off. | H. W. T. Rabe W. H. Grassmuck A. W. Moore G. D. Haden | \$ 750 | \$ 252 | \$ 156 | \$ 9,070 | \$ 430 | \$10,658 | \$ 4,513 | \$ 50 | \$ 382 | \$ 5,016 | \$ 697 | N. City and Guaranty Tr. Co., N. Y.; 1st N., Chi. and St. L. |
| *W. L. MOODY & COMPANY (Unincorporated) (Bankers) 46-3 d@†*66 Security Trust Company-d†S'12 Dec'36Stmt 46-53 | W. L. MOODY, JR. | J. B. MILLS | NEAL BUTLER | E. P. THEIS FRANK SMITH | 200 | | 10 | 12 | 388 | 610 | 18 | | | 175 | 417 | N. City., N. Y.; Cont. Ill. N. Bk. & Tr. Co., Chi.; 1st N., St. L.; South Texas Com'l N., Hou.; Hib. N., N. O. |
| *UNITED STATES NATIONAL BANK BANK No. 46-4 d@†*74 Dec'36Stmt | William Gammon W. L. Moody, Jr. Ch. | J. P. McDonough K. Tidemann | J. W. Hopkins, Sec., Tr. and Tr. Off. | | 500 Pf. 300 | 350 | 280 | 10,219 | | 11,649 | 3,582 | 2,956 | 1,189 | 3,132 | 790 | City N. and W. L. Moody & Co., Galv. |
| *Galveston Clearing House (Members indicated by a *) | F. W. Catterall | O. B. Chapoton | Chas. J. Ricke, Tr. | T. F. Harling, Sec. and Mgr. | (See pages 63-64-65 for Deposits by Cities, States, or Number of etc.) | | | | | National | State | and Private | Banks, | Total | | Chase N., Guaranty Tr. Co., Bk. of N. Y. & Tr. Co., Bk. of Manhattan and Inv. Tr. Co., N. Y.; Cont. Ill. N. Bk. & Tr. Co. and Northern Tr. Co., Chi.; Mtl. Com. Bk. & Tr. Co., St. L.; N. Shawmut, Bos.; N. Bk. of Com., N. O.; Union Tr. Co., Pitt.; Phil. N., Phil.; Com. Tr. Co., Kan. C.; Secur. 1st N., Los A. |

TEXAS—Continued

Non-Bank Towns with Nearest Banking Point (Indexed Access.), Lawyers, Laws (Indexed) in back of this volume. For Interest Rates, Holidays, etc., see Laws.

| TOWN AND COUNTY. County Seats. No. 11 F. R. D. E H I Paso Hous. S San A | *Mem. A. B. A. *New §State †Priv. ‡Mem. State B. Ass'n. [Estab. ♦Fed. Res. Depts: T-Trust B-Bond d-Safe Deposit ©Savings ▲FDIC | PRESIDENT. | VICE-PRESIDENT. | CASHIER. | ASS'T CASHIER. | LIABILITIES. (In Thousands of Dollars) | | | | | RESOURCES. | | | | | PRINCIPAL CORRESPONDENTS. |
|--|--|--|--|--------------------|--|--|--------------------------|---------------------------|----------|-------------------|------------|--------------------------|----------------------|---------------------|-------------------|--|
| | | | | | | Capital | Surplus | Und.Prof. and or Reserves | Deposits | Other Liabilities | Totals | Cash, Ex. & Due from Bks | U.S. Gov. Securities | Other Securities | Loans & Discounts | |
| Ganado 626 H Jackson M20 | Citizens State Bank Bank No. 88-1064 d@†*08 Dec'36Stmt | T. N. Mauritz | Fred Mauritz | Roy Selby | J. V. Petrash | \$ 50 | \$ 7 | \$ 8 | \$ 309 | | \$ 374 | \$ 79 | \$ 142 | \$ 139 | \$ 14 | 1st N. and So. Tex. Com'l N., Hou.; Victoria Bk. & Tr., Victoria. |
| Garland 1584 Dallas D19 | STATE NATIONAL BANK Bank No. 88-774 d@†*06 Dec'36Stmt | A. R. Davis | H. W. Jones | Roland Coomer | Heyward White Gordon Florence | 100 | 25 (Incl. Und. Prof.) | | 725 | | 850 | 380 | 15 | \$ 165 | 238 | 52 Chem. Bk. & Tr. Co., N. Y.; N. Bk. Com., Dallas. |
| Garrison 527 H Nacogdoches G24 | Commercial State Bank Bank No. 88-1066 Jan'37Stmt d@†*37 | W. C. Young Geo. W. Tinkle, Ch. | D. M. McDuffie A. C. Irwin | Dale Irwin | | 17 Deb. 10 | 2 | (With Surp) | 79 | | 108 | 65 | | 6 | 34 | 3 So. Tex. Com. N., Hou.; Com'l State, Nacogdoches; Dallas N., Dallas. |
| Garwood 600 H Colorado L20 | Garwood State Bank Bank No. 88-1067 d@†*10 Dec'36Stmt | C. R. Schiurring, Ch. of Bd. and Pres. | Frank Arnold | Mrs. Edith Hopkins | Elvine Schiurring | 25 | 1 | 1 | 110 | | 137 | 62 | 2 | 39 | 32 | 2 1st N. and Un. N., Hou. |
| Gary 530 Panola F24 | Gary State Bank Bank No. 88-1865 d@†*22 Dec'36Stmt | Z. L. Daniel | J. R. Brannon, Jr. | J. S. DuBose | A. W. Primeaux | 12 Deb. 5 | 2 | | 52 | \$ 1 | 72 | 39 | | | 24 | 9 Rep. N., Dallas; Com'l N., Shreveport; Cont. N., Ft. Worth. |
| Gatesville 2601 Coryell H17 | First National Bank Bank No. 88-441 d@†*89 Dec'36Stmt | Leake Ayres, Ch. of Bd. and Pres. | H. S. Compton | F. W. Straw | Dawson Cooper | 100 | 51 | 30 | 505 | 4 | 690 | 317 | | 189 (Incl. U.S.) | 159 | 25 Chase N., N. Y.; 1st N., Waco; U. S. N., Galv. |
| " " | Gatesville National Bank Bank No. 88-442 d@†*02 Dec'36Stmt | Dan E. Graves | J. P. Kendrick | Andrew Kendrick | Cam McGilvray | 100 | 52 | 39 | 497 | | 688 | 359 | 108 | 45 | 163 | 13 N. City, N. Y.; 1st N., Dallas; 1st N., Hou. |
| " " | Guaranty Bank & Trust Company Bank No. 88-1628 d@†*13 Dec'36Stmt | C. O. Sadler | L. S. Holmes, Act. V. P. and Tr. Off. | B. K. Cooper | | 50 | 18 | (With Surp) | 460 | | 528 | 268 | 32 | 82 | 125 | 21 Cent. Han. Bk. & Tr., N. Y.; Rep. N., Dallas; 1st N., Waco. |
| Georgetown 3583 Williamson J18 | Farmers State Bank Bank No. 88-810 d@†*05 Dec'36Stmt | E. G. Gillett | W. L. Price | W. L. Price | C. S. Griffith | 50 (10 Cap. Notes) | 10 | 6 | 390 | 35 | 501 | 216 | 83 | | 140 | 62 Chase N., N. Y.; 1st N., Hou. and Dallas. |
| " " | First National Bank Bank No. 88-809 d@†*90 Dec'36Stmt | E. H. Eanes J. E. Cooper, Ch. of Bd. | Lott B. Rogers | Lott B. Rogers | Lee A. Hall Phillip Fosberg A. I. Glover | 50 | 26 | 12 | 459 | 206 | 753 | 221 | | 425 (Incl. U.S.) | 95 | 12 N. City, N. Y.; So. Tex. Com'l N., Hou.; 1st N., Dallas; Austin N., Austin. |

DALLAS NATIONAL BANK

SOLICITS YOUR NORTH TEXAS BUSINESS
ESTABLISHED IN 1903

Number under Name of Bank is the Transit Number given to each bank in U. S. exclusively by The Rand-McNally Bankers' Directory, under the authority of The American Bankers Ass'n.

TEXAS—Continued

Non-Bank Towns with Nearest Banking Point (Indexed Access.), Lawyers, Laws (Indexed) in back of this volume. For Interest Rates, Holidays, etc., see Laws.

| TOWN AND COUNTY. County Seats. No. 11 F. R. D. E. I. Paso Hous. \$San A. | Mem. A. B. A. ? New \$State + Priv. Mem. State B. Ass'n. [Etab. Fed. Res. Depts: T-Trust B-Bond d-Safe Deposit @ Savings ▲FDIC | PRESIDENT. | VICE-PRESIDENT. | CASHIER. | ASS'T CASHIER. | LIABILITIES. (In Thousands of Dollars) | | | | | RESOURCES. | | | | | PRINCIPAL CORRESPONDENTS. | |
|---|---|--|---|--|--|--|--------------------------|----------------------------|----------|-------------------|------------|--------------------------|----------------------|-----------------------------|-------------------|------------------------------|--|
| | | | | | | Capital | Surplus | Und. Prof. and or Reserves | Deposits | Other Liabilities | Totals | Cash, Ex. & Due from Bks | U.S. Gov. Securities | Other Securities | Loans & Discounts | | Other Resources |
| George West 500 \$ Live Oak O17 | First National Bk. in George West 88-1790 ▲d*134 Dec'36Stmt | R. C. Lyne | J. S. Hall | C. L. Tullis | Arthur E. Probst | \$ 25 Pf. 25 | \$ 10 | \$ 15 | \$ 210 | | \$ 285 | \$ 123 | \$ 53 | \$ 58 | \$ 47 | \$ 4 | N. Bk. of Com., San Antonio; Dallas N., Dallas; Corpus Christi N., Corpus Christi. |
| Giddings 1835 H Lee K19 | Citizens State Bank Dec'36Stmt 88-472 ▲dB@*4\$06 | Paul Nerger | P. H. Luecke | Ed. Schuhmann | W. E. Kasper | 50 | 14 | 7 | 368 | \$ 87 | 526 | 116 | | 150 | 150 | 110 | Chase N., N. Y.; Dallas N., Dallas; So. Tex. Com'l N., Hou. |
| " " " | First National Bank ▲d*90 Dec'36Stmt 88-471 | | Karl Kriegel J. S. Hillsman | A. J. Nisbet | | 60 | 41 | 7 | 246 | | 354 | 110 | 42 | 118 | 68 | 16 | Chase N., N.Y.; Un. N., Hou.; 1st N., Dallas. |
| Gilmer 1963 Upshur E23 | Farmers & Merch. Nat. Bank Dec'36Stmt 88-561 ▲*01 | H. J. Childress R. C. Barnwell, Ch. | J. P. Ray | O. T. Crosby | A. C. Anderson Alvin Spencer | 50 | 13 | 20 | 652 | | 735 | 409 | 3 | 135 | 165 | 23 | 1st N., Dallas; N. Bk. of Com., Hou. |
| " " " | First National Bank Dec'36Stmt 88-560 ▲d@*1900 | J. W. Croley | H. P. McGaughy | L. G. Martin | W. A. Marshall L. C. Blount V. E. Todd Lillian Davis G. H. Grayson | 100 | 44 | (With Surp) | 1,126 | | 1,270 | 634 | 89 | 173 | 348 | 26 | 1st N. and Rep. N., Dallas; So. Tex. Com. N., Hou. |
| Gladewater 6000 Gregg E23 | First State Bank ▲d*4\$35 Dec'36Stmt 88-1379 | J. T. Jeter | W. W. Bradley Mrs. L. J. Everett | H. L. Goodson, V. P. and Cash. | Lillian Davis G. H. Grayson | 75 | 25 | 28 | 1,412 | | 1,540 | 863 | 127 | 255 | 290 | 5 | Mfrs. Tr., N. Y.; 1st N., Dallas; Com. Tr., Kan. C. |
| Glen Rose 933 Somervell F17 | First National Bank in Glen Rose 88-788 ▲*28 Dec'36Stmt | Geo. P. Snyder | A. B. Foshee C. A. Bridges | C. A. Bridges | Jack W. Bridges | 25 | 1 | 6 | 176 | | 208 | 76 | 3 | 58 | 63 | 8 | Mtie. N., Dallas; 1st N., Ft. Worth. |
| Goldthwaite 1324 Mills H16 | Trent State Bank ▲*4\$08 Dec'36Stmt 88-674 | W. C. Dew E. B. Anderson, Ch. | W. E. Fairman | W. E. Fairman | Grover Dalton | 50 | 18 | | 780 | | 848 | 368 | 175 | | 305 | | Cent. Han. Bk. & Tr., N. Y.; 1st N., Dallas and Hou. |
| Goliad 1428 \$ Goliad N18 | FIRST NATIONAL BANK Dec'36Stmt 88-852 ▲dB*91 | W. E. Fowler, Ch. of Bd. and Pres. | C. L. O'Quin A. E. Taylor | Edw. A. Martin, V. P. and Cash. | Sophie Williams L. J. Lutenbacher Emmet Albrecht | 50 Pf. 50 | 50 | 21 | 653 | 3 | 827 | 310 | 90 | 131 | 275 | 21 | Victoria Bk. & Tr., Victoria; N. Bk. Com., San Antonio; Hou. N., Hou. |
| Gonzales 3859 \$ Gonzales L18 | Gonzales State Bank Dec'36Stmt 88-295 ▲d*4\$32 | M. P. Rochelle | V. S. Maret, Act. F. D. Kokernot, Inact. | Horace Wood | F. J. Boehm P. L. Crockett | 35 (35 Deb.) | 8 | 8 | 889 | | 975 | 443 | 127 | 192 | 203 | 10 | Chase N., N. Y.; So. Tex. Com'l N., Hou.; N. Bk. Com., San Antonio; Cont. N. Bk., Ft. Worth; 1st N., Dallas. |
| Goodlett 113 Hardeman A15 | First State Bank ▲\$20 Dec'36Stmt 88-1973 | G. A. Vestal | J. Y. Lane | F. B. Wrinkle | Vera Malone | 10 | 6 | 3 | 31 | | 50 | 19 | | | 28 | 3 | Ft. Worth N., Ft. Worth; 1st N., Quanah; Dallas N., Dallas. |
| Goose Creek 5208 H Harris L23 | CITIZENS STATE BANK & TRUST CO. ▲dB@*4\$20 Dec'36Stmt 88-1992 | Hugh Echols, Jr. | W. E. Duplantis, Act. | W. C. Sanders | M. C. Kelley I. W. Strickler | 50 (40 Cap. Notes) | 81 (Incl. Und. Prof.) | 3 | 1,730 | | 1,904 | 624 | 330 | 414 | 518 | 18 | Chase N., N. Y.; So. Tex. Com'l N., Hou. |
| " " " | The First National Bank 88-1770 ▲dB@*26 Dec'36Stmt | W. W. Moore | W. T. Busch, Exec. J. P. Weickersheimer | S. T. Weaver | O. W. Dube | 30 Pf. 45 | 8 | 22 | 929 | | 1,034 | 383 | 97 | 314 | 197 | 43 | Chase N., N. Y.; N. Bk. of Com. and State N., Hou. |
| Gordon 510 Palo Pinto E16 | First National Bank Dec'36Stmt 88-850 ▲d*1900 Gordon Bkg. & Mtie. Co. 1900 88-849 | A. P. Wilbar John Harlin, Ch. (J. W. Conway) | H. P. Henegar Arthur James | R. M. Barton, Cash., Sec. and Tr. J. W. Conway | | 50 | 6 | 1 | 163 | | 220 | 80 | | 2 | 129 | 9 | Ft. Worth N., Ft. Worth; Dallas N., Dallas. 1st N., Ft. Worth. |
| Gorman 1154 Eastland F15 | First National Bank ▲*1900 Dec'36Stmt 88-741 | O. P. Newberry | E. D. David | J. A. Grisham | Helen Dawley | 30 | 11 | (With Surp) | 441 | | 482 | 196 | 112 | 4 | 151 | 19 | Cont. N., Ft. Worth. |
| Graford 481 Palo Pinto D16 | First National Bank ▲*07 Dec'36Stmt 88-1076 | S. F. Lee, Ch. of Bd. and Pres. | A. F. Jones J. T. McClure | A. F. Jones | Vernon Birdwell | 25 | 12 | 4 | 70 | | 111 | 25 | 4 | 1 | 78 | 3 | 1st N., Ft. Worth; City N., Mineral Wells. |
| Graham 4981 Young D16 | FIRST NATIONAL BANK IN GRAHAM Dec'36Stmt 88-522 ▲d*190 | GRAHAM STEWART | | JAMES G. STAPLES | BLAKE ALLISON J. P. GAMMILL | 100 | 64 | 10 | 909 | 17 | 1,100 | 221 | 270 | 255 | 306 | 48 | Chase N., N. Y.; Ft. Worth N., Ft. Worth; City N., Wichita Falls, 1st N., Dallas. |
| " " " | THE GRAHAM NATIONAL BANK 88-523 ▲d*01 Dec'36Stmt | W. A. CORBETT | R. V. TIDWELL, Active D. F. FORD, Active "The Old Reliable" of Graham, Inquiries and Collections QUICK | C. P. GREGORY G. H. HINSON, V. P. Texas. RETURNS—Office Personal Attention. | MRS. H. D. CRISWELL | 50 Pf. 50 | 96 | (With Surp) | 1,029 | | 1,225 | 512 | | 224 (Incl. U. S. Secur.) | 442 | 47 | N. City, N. Y.; 1st N., Ft. Worth; 1st N., Dallas; 1st N., Wichita Falls; Austin N., Austin. |

| TOWN AND COUNTY. County Seats. No. 11 F. R. D. E El Paso Hous. S San A. | Mem. A. B. A. *New State Priv. Mem. State B. Ass'n. [Estab. Fed. Res. Depts. T-Trust B-Bond d-Safe Deposit Savings FDIC | PRESIDENT. | VICE-PRESIDENT. | CASHIER. | ASS'T CASHIER. | LIABILITIES. (In Thousands of Dollars) | | | | | RESOURCES. | | | | | PRINCIPAL CORRESPONDENTS. | |
|--|--|---|---|------------------------------|---------------------------------|--|------------------|---------------------------|----------|-------------------|------------|--------------------------|----------------------|-------------------------------|-------------------|------------------------------|---|
| | | | | | | Capital | Surplus | Und.Prof. and or Reserves | Deposits | Other Liabilities | Totals | Cash, Bx. & Due from Bks | U.S. Gov. Securities | Other Securities | Loans & Discounts | | Other Resources |
| Granbury 996 Hood E17 | First National Bank...▲d*87 Dec'36Stmt 88-616 | Jake Green, Ch. of Bd. and Pres. | J. L. Lary | J. L. Lary | W. E. Russell | \$ 50 Pf. 50 | | \$ 9 | \$ 312 | | \$ 421 | \$ 157 | \$ 40 | \$ 16 | \$ 181 | \$ 27 | Ft. Worth N., Cont. N., and 1st N., Ft. Worth. |
| Grand Prairie 1529 Dallas E19 | Grand Prairie State Bank Dec'36Stmt 88-730 ▲\$30 | W. B. Gilbert | G. W. Bingham A. N. Smith | J. T. Yeager | Maude Crawford | 25 | \$ 4 (With Surp) | | 199 | | 228 | 148 | | 32 | 41 | 7 | Dallas N. and Rep. N., Dallas; Cont. N., Ft. Worth. |
| Grand Saline 1799 Van Zandt E21 | State National Bank...▲*07 Dec'36Stmt 88-692 | J. E. Andrews | P. L. Davis | T. D. Hunt | | 50 | 40 | 10 | 699 | | 799 | 338 | 60 | 331 | 56 | 14 | Chase N., N. Y.; 1st N. and Dallas N., Dallas. |
| Grandview 392 Johnson F18 | First National Bank...▲*90 Dec'36Stmt 88-699 | C. P. Lane, Ch. of Bd. and Pres. | W. W. O'Hara | O. Williamson | T. S. Wilkinson | 40 | 20 | 3 | 211 | | 274 | 205 | 12 | | 50 | 7 | 1st N., Ft. Worth and Dallas. |
| Granger 1703 Williamson I18 | First National Bank...▲*02 Dec'36Stmt 88-493 | J. J. Parmele | J. S. Fox | T. D. Bartosh | Miss Ella Dusek | 50 | 4 | 17 | 152 | | 223 | 118 | | 36 | 59 | 10 | So. Tex. Com'l N., Hou.; Rep. N. Bk. & Tr., Dallas. |
| " " " | Granger National Bank...▲*20 Dec'36Stmt 88-1928 | John Baca, Ch. of Bd. and Pres. | Frank Zrabek | I. C. Parma | Wm. Bartosh | 35 | 2 | 3 | 303 | | 343 | 154 | 96 | 19 | 58 | 16 | 1st N., Hou.; Citiz. N., Waco. |
| Grapeland 1027 H Houston G22 | Farmers & Merch. State Bk. Dec'36Stmt 88-1078 ▲*07 | T. S. Kent M. E. Darsey, Ch. | W. D. Granberry | Leon Anderson | | 15 Deb.10 | 15 | 1 | 158 | | 199 | 88 | 53 | 11 | 39 | 8 | So. Tex. Com'l N., Hou.; U. S. N., Galv.; Rep. N., Dallas. |
| " " " | Grapeland State Bank...▲*11 Dec'36Stmt 88-1392 | C. W. Kennedy | J. R. Pennington | J. E. Long | | 20 | 20 | 1 | 145 | | 186 | 91 | 40 | 21 | 31 | 3 | 1st N. and Dallas N., Dallas; So. Tex. Com'l N., Hou. |
| Grapevine 936 Tarrant D18 | Tarrant County National Bk. Dec'36Stmt 88-1947 ▲*19 | D. E. Box H. E. Sanders, Ch. of Bd. and Pres. | J. D. Thweatt J. K. Buckner | A. M. Huddleston A. V. P. | O. L. Williams D. E. Throop | 50 | 15 | 3 | 276 | | 344 | 182 | 12 | 70 | 75 | 5 | Mtle. N., Dallas; Cont. N., Ft. Worth. |
| Greenville 12,407 Hunt D21 | Citizens State Bank...▲*20 Dec'36Stmt 88-122 | J. C. Thompson, Ch. of Bd. and Pres. | Jas. W. Ward | B. R. Brown | S. M. Tucker I. C. McWhirter | 100 | 22 | 37 | 1,546 | \$ 108 | 1,811 | 569 | 648 | 60 | 397 | 137 | Chase N., N. Y.; Rep. N., Dallas. |
| " " " | GREENVILLE NATIONAL EX. BANK...88-119. ▲d@1*07 Dec'36Stmt | J. B. Clayton J. W. Birdsong, Act. V. P. | L. A. Clark W. B. Wise E. P. Becton | J. A. Norton | Benton S. Clark W. A. Butler | 250 | 175 | 73 | 3,369 | | 3,867 | 1,424 | | 1,521 (Incl. U. S. Secur.) | 660 | 262 | Chase N., N. Y.; 1st N., Dallas. |
| Gregory 517 \$ San Patricio F19 | First National Bank...▲*12 Dec'36Stmt 88-1079 | May M. Green Watson | E. N. Tutt | Shirley Taylor | H. G. Barnett | 25 | 27 | 1 | 180 | | 233 | 95 | 80 | | 55 | 3 | 1st N., Chl.; Alamo N., San Antonio; So. Tex. Com'l N., Hou. |
| Groesbeck 2059 Limestone G20 | Citizens National Bank in Groesbeck 88-570 ▲*02 Dec'36Stmt | T. J. Holton | | A. G. Easterling | | 25 Pf. 25 | 1 | 1 | 196 | | 248 | 66 | 25 | 77 | 63 | 17 | Chase N., N. Y.; 1st N., Dallas; Hou. N., Hou.; U. S. N., Galv. |
| " " " | Farmers State Bank...▲\$13 Dec'36Stmt 88-1503 | J. Cull Sanders | J. E. Bradley | G. N. Groves | O. L. Harrison | 25 | 3 | 2 | 214 | | 244 | 118 | | 86 | 31 | 9 | 1st N. and Rep. N., Dal- las; So. Tex. Com'l N., Hou. |
| Groom 564 Carson D4 | State National Bank...▲d*25 Dec'36Stmt 88-1080 | J. W. Knorpp | John Fraser, Sr. | C. L. Culver | B. A. Ragsdale | 25 | 4 | 5 | 175 | | 209 | 63 | 31 | 32 | 76 | 7 | Inter State N., Kan. C.; 1st N., Amarillo; Rep. N., Dallas. |
| Groveton 1046 H Trinity H23 | First National Bank in Groveton 88-1081 ▲*02 Dec'36Stmt | L. P. Atmar | R. R. Robb | R. R. Robb | Gordon Reily Rolland Smith | 100 | 12 | 3 | 584 | | 699 | 251 | | 83 | 354 | 11 | So. Tex. Com'l N., Hou. |
| " " " | First State Bank...▲d*13 Dec'36Stmt 88-1558 | L. P. Atmar | W. Hooks | W. L. Hutson | | 25 Deb.15 | | 5 | 110 | | 155 | 75 | | 9 | 60 | 11 | 2d N., Hou.; U. S. N., Galveston. |
| Gunter 475 Grayson C19 | First State Bank...▲\$09 Dec'36Stmt 88-1082 | W. T. Block | | B. E. Sharp | G. A. Beeman | 25 (15 Cap. Notes) | | | 59 | 1 | 100 | 53 | | | 36 | 11 | Cont. N., Ft. Worth; M. & P. N., Sherman. |
| Gustine 368 Comanche G16 | First State Bank...▲\$27 Dec'36Stmt 88-2051 | T. L. Conaway | J. W. Robinson | E. L. Hale | Edith Hale | 20 Pf. 10 | | 1 | 48 | | 79 | 39 | | 5 | 28 | 7 | Ft. Worth N., Ft. Worth; State N., Comanche; Dublin N., Dublin. |
| Hale Center 1007 Hale B10 | First National Bank Dec'36Stmt 88-1084 ▲d@*07 | R. F. Alley Nick Alley, Ch. of Bd. | Nick Alley | Al H. LeMond | Sallie F. LeMond | 25 | 3 | | 223 | | 251 | 90 | 6 | 8 | 109 | 38 | City N., Plainview; 1st N., Dallas; Stk. Yds. N., Kan. C., Mo. |
| Hallettsville 1406 H Lavaca L19 | First National Bank...▲*90 Dec'36Stmt 88-597 | S. H. Simpson | A. Klatt | J. H. Simpson | Bruno Cohn | 60 | 45 | 35 | 684 | | 824 | 193 | | 423 (Incl. U. S.) | 193 | 15 | Cent. Han. Bk. & Tr., N. Y.; 1st N., Hou.; Frost N., San Antonio. |
| " " " | Peoples State Bank...▲d\$20 Dec'36Stmt 88-2138 | C. T. Dufner | J. F. Kopecky | M. I. Bozka | F. J. Appelt | 40 Deb.25 | | 4 | 232 | 2 | 303 | 109 | | 68 (Incl. U. S.) | 112 | 14 | Cent. Han. Bk. & Tr., N. Y.; Hou. N., Hou.; U. S. N., Galv. |
| Hallsville 600 Harrison E23 | First State Bank...▲*09 Dec'36Stmt 88-1085 | J. W. Holloway T. P. Black, Ch. | C. W. Rutland | C. F. Haywood | | 25 Deb. 5 | 6 | 3 | 130 | | 169 | 72 | 25 | 19 | 45 | 8 | Dallas N., Dallas; U. S. N., Galv.; Com'l N., Shreveport, La. |
| " " " | Hallsville State Bank...▲\$33 Dec'36Stmt 88-1832 | E. C. Shoults | P. C. Tucker | H. L. Rogers | R. V. Haggard | 20 (10 Cap. Notes) | 2 | 1 | 54 | 1 | 88 | 40 | | | 38 | 10 | Rep. N., Dallas; Mar- shall N., Marshall; 1st N., Longview. |

Greenville, Tx - new bank
3/27/37

DALLAS NATIONAL BANK SOLICITS YOUR NORTH TEXAS BUSINESS
ESTABLISHED IN 1903

Number under Name of Bank is the Transit Number given to each bank in U. S. exclusively by The Rand-McNally Bankers' Directory, under the authority of The American Bankers Ass'n.

TEXAS—Continued

Non-Bank Towns with Nearest Banking Point (Indexed Acces.), Lawyers, Laws (Indexed) in back of this volume. For Interest Rates, Holidays, etc., see Laws.

| TOWN AND COUNTY. ▲ County Seats. No. 11 F. R. D. E El Paso H Hous. S San A. | ● Mem. A. B. A. † New § State † Priv. ‡ Mem. State B. Ass'n. [Estab. † Fed. Res. Depts. † Trust B-Bond d-Safe Deposit © Savings ▲ FDIC | PRESIDENT. | VICE-PRESIDENT. | CASHIER. | ASS'T CASHIER. | LIABILITIES. (In Thousands of Dollars) | | | | | RESOURCES. | | | | | PRINCIPAL CORRESPONDENTS. | |
|---|---|---|---|--|-----------------------------|--|-------------|----------------------------|----------|-------------------|------------|--------------------------|----------------------|------------------|-------------------|---------------------------|---|
| | | | | | | Capital | Surplus | Und. Prof. and or Reserves | Deposits | Other Liabilities | Totals | Cash, Ex. & Due from Bks | U.S. Gov. Securities | Other Securities | Loans & Discounts | | Other Resources |
| Hamilton 2084 Hamilton G17 | Hamilton Bank & Trust Co. Dec'36Stmt ◆ 88-529 ▲ † † '06 | J. E. Moore | A. P. Shockley | C. M. Rush | Paul Edmiston | \$ 50 | \$ 22 | (With Surp) | \$ 227 | | \$ 299 | \$ 148 | | \$ 63 | \$ 67 | \$ 21 | Rep. N., Dallas; Ft. Worth N., Ft. Worth; Citiz. N., Waco. |
| " " " | HAMILTON NATIONAL BANK Dec'36Stmt 88-528 ▲ © † '81 | C. B. James | M. G. James | W. G. Barkley | R. S. Jones | 100 | 63 | \$ 1 | 366 | | 530 | 162 | \$ 93 | 60 | 185 | 30 | Cent. Han. Bk. & Tr. Co., N. Y.; 1st N., Dallas; 2d N., Hou. |
| " " " | Perry National Bank ▲ † '20 Dec'36Stmt 88-1980 | E. A. Perry | G. M. Carlton | Joe Cleveland, Jr. | J. T. Chesley | 50 | 13 | 18 | 398 | | 479 | 201 | 95 | 55 | 123 | 5 | 1st N., Dallas; So. Tex. Com'l N., Hou.; Ft. Worth N., Ft. Worth. Cont. N. Bk. and Ft. Worth N., Ft. Worth; Far. & Merch. N., Abilene; Rep. N., Dallas. |
| Hamlin 2328 Jones D13 | Farmers & Merchants National Bank ▲ d † '07 Jan'37Stmt 88-430 | J. W. Ezell | W. J. Bryant | Tate May | W. C. Russell | 40 | 15 | 10 | 614 | | 679 | 288 | 146 | 16 | 203 | 26 | 1st N., Dallas; So. Tex. Com'l N., Hou.; Ft. Worth N., Ft. Worth. Cont. N. Bk. and Ft. Worth N., Ft. Worth; Far. & Merch. N., Abilene; Rep. N., Dallas. |
| Handley 2000 Tarrant E18 | First National Bank Dec'36Stmt 88-1526 ▲ d © † '25 | A. S. McGee | E. L. White | Ben T. Merritt | Ray E. McOleskey | 25 | 6 | 3 | 253 | | 287 | 114 | 60 | 20 | 85 | 8 | Irv. Tr., N. Y.; Ft. Worth N., and Cont. N. Bk. Ft. Worth; 1st N., Dallas. Amarillo; Stk. Yds. N., K. C. |
| Happy 724 Swisher E3 | First State Bank ▲ d † '09 Dec'36Stmt 88-1087 | T. H. Campbell | A. L. Collier, Jr. | A. L. Collier, Jr. | | 25 | | 2 | 110 | | 157 | 36 | 7 | | 99 | 15 | 1st N., Dallas; So. Tex. Com'l N., Hou.; Ft. Worth N., Ft. Worth. Cont. N. Bk. and Ft. Worth N., Ft. Worth; Far. & Merch. N., Abilene; Rep. N., Dallas. |
| Harlingen 12,124 Cameron Q5 | First National Bank Dec'36Stmt 88-2039 ▲ d © † '22 | W. H. Hall | W. E. McKenzie | D. J. Evans | | 50 | | 15 | 1,383 | | 1,498 | 740 | 242 | 92 | 384 | 40 | Mnfrs. Tr. Co., N. Y.; N. Bk. Com., San Antonio; Hou. N., Hou. |
| Harper 335 Gillespie J15 | First State Bank ▲ d † '15 Dec'36Stmt 88-1707 | J. S. Whitewood | H. P. Gartrell | Jno. S. Morris | E. D. Morris | 25 | 10 | 10 | 59 | | 104 | 44 | | | 55 | 5 | N. Bk. Com., San Antonio; Dallas N., Dallas; Hou. N., Hou. |
| Harrisburg 1461 | (See Houston) | | | | C. E. Bein | (5 | Cap. Notes) | | | | | | | | | | |
| Haskell 2632 Haskell D13 | Farmers & Merchants State Bank 88-375 ▲ † '13 Dec'36Stmt | J. T. Hester, Ch. of Bd. and Pres. | A. M. Turner | Joe L. Cooper | Ira Hester Mary Pearsey | 25 | | | 154 | \$ 1 | 200 | 50 | 8 | | 101 | 41 | Mtle. N., Dallas; Far. & Merch. N., Abilene. |
| " " " | Haskell National Bank Dec'36Stmt 88-374 ▲ d † '90 | Mrs. M. S. Pierson | O. E. Patterson, Act. Hardy Grissom | A. O. Pierson | Nettie McCollum | 25 | 5 | 5 | 282 | | 342 | 163 | 4 | 56 | 99 | 20 | 1st N. and Ft. Worth N., Ft. Worth. |
| Hearne 2956 Robertson I20 | Planters & Merch. State Bk. Dec'36Stmt 88-381 ▲ d † '30 | J. G. Phllen | W. H. Ely O. G. Hudson | Roy O. Ely | | 50 | 26 | 2 | 369 | | 447 | 206 | 68 | | 135 | 38 | Tex. State, Ft. Worth; So. Tex. Com'l N., Hou. |
| Hebbronville 2742 Jim Hogg Q16 | FIRST NATIONAL BANK 88-1601 ▲ d © † '13 Dec'36Stmt | C. W. Hellen | Payne Briscoe Robert Hinnant | Payne Briscoe | Alberto W. Saldana | 75 | 60 | 12 | 635 | 8 | 790 | 333 | 33 | 173 | 232 | 19 | Chase N., N. Y.; So. Tex. Com'l N., Hou.; N. Bk. of Com., San Antonio. Dallas N., Dallas; City N., Wich. Falls; 1st N., Amarillo. |
| Hedley 807 Donley E5 | Security State Bank ▲ d † '13 Dec'36Stmt 88-1616 | J. G. McDougal | J. W. Noel | O. L. Johnson | | 35 | | 5 | 130 | 2 | 197 | 66 | 10 | 27 | 82 | 12 | Dallas N., Dallas; City N., Wich. Falls; 1st N., Amarillo. |
| Heldenheimer 166 Bell I18 | Heidenheimer State Bank Jun'36Stmt 88-1096 \$10 | T. H. Heard | V. C. Marshall | Virgie Carson | | 13 | 3 | 2 | 46 | | 64 | 27 | 8 | | 26 | 3 | Mtle. N., Dallas; City N., Galv. |
| Hempstead 1942 Waller K21 | Citizens State Bank Dec'36Stmt 88-417 ▲ † '06 | A. R. Woodson | A. T. Moore H. A. Dobbs | A. R. Woodson, Jr. | Leonard McGowan | 25 | 25 | 11 | 338 | | 399 | 80 | | 235 | 80 | 4 | Chase N., N. Y.; So. Tex. Com'l N., Hou.; Rep. N., Dallas. |
| Henderson 8000 Rusk F23 | Citizens National Bank Dec'36Stmt 88-315 ▲ d † '30 | John R. Alford, Ch. of Bd. and Pres. | D. W. March W. E. Wylie | Ben R. Thomason, V. Pres. and Cash. | Alvin Wylie | 50 | 34 | 68 | 2,268 | | 2,470 | 1,064 | 254 | 793 | 319 | 40 | Chase N., N. Y.; 1st N., Dallas; 1st N., Hou. |
| " " " | First National Bank ▲ d † '02 Dec'36Stmt 88-314 | W. P. White | E. F. Crim, Act. Homer Harris, Sr. C. L. Brachfield | S. L. Oliver | R. M. Baxter | 50 | 50 | 78 | 2,282 | 4 | 2,514 | 1,392 | 285 | 411 | 354 | 72 | 1st N. and Rep. N., Dallas; So. Tex. Com'l N., Hou.; 1st N., Shreveport. |
| Henrietta 2020 Clay B16 | First National Bank Dec'36Stmt 88-2168 ▲ d † '33 | C. H. Melton, Ch. of Bd. and Pres. | Jim Alcorn A. J. Oheim | Chas. Graham | W. L. Mount Felix Watson | 50 | 15 | | 495 | | 560 | 140 | 165 | 104 | 148 | 3 | 1st N., Dallas; Citiz. N., Denison; City N., Wich. F. |
| Hereford 2458 Deaf Smith E2 | FIRST NATIONAL BANK Dec'36Stmt 88-482 ▲ † '06 | GEO. L. MUSE | | | A. R. POSEY | 25 | 10 | 9 | 321 | 1 | 391 | 106 | 69 | 29 | 171 | 16 | Cent. Han. Bk. & Tr. N. Y.; 1st N., Amarillo; Stk. Yds. N., Kan. C.; 1st N., Dallas. |
| " " " | FIRST STATE BANK Dec'36Stmt 88-484 ▲ d † '27 | C. B. WILLIAMS, Ch. of Bd. and Pres. | MILES ROBERSON | C. G. ACKER | EDGAR IRELAND, JR. | 50 | | 4 | 359 | | 438 | 172 | 20 | | 229 | 17 | Cent. Han. Bk. & Tr., N. Y.; Ft. Worth N., Ft. Worth; American N., Amarillo. |

SEND US YOUR COLLECTIONS, BILLS OF LADING DRAFTS, PROMPT ATTENTION. Fee in Advance: Plain sight drafts, 25c; Credit Reports 50c.

Number under Name of Bank is the Transit Number given to each bank in U. S. exclusively by The Rand-McNally Bankers' Directory, under the authority of The American Bankers Ass'n.

TEXAS—Continued

Non-Bank Towns with Nearest Banking Point (Indexed Access.), Lawyers, Laws (Indexed) in back of this volume. For Interest Rates, Holidays, etc., see Laws.

| TOWN AND COUNTY. County Seats. No. 11 F. R. D. E El Paso Hous. \$San A. | Mem. A. B. A. *New \$State †Priv. Mem. State B. Ass'n. †Estab. †Fed. Res. Depts: T-Trust B-Bond d-Safe Deposit © Savings ▲ FDIC | PRESIDENT. | VICE-PRESIDENT. | CASHIER. | ASS'T CASHIER. | LIABILITIES. (In Thousands of Dollars) | | | | | RESOURCES. | | | | | PRINCIPAL CORRESPONDENTS. |
|---|---|---|--|--|---|--|---------|----------------------------|----------|-------------------|------------|--------------------------|-----------------------|------------------|-------------------|---|
| | | | | | | Capital | Surplus | Und. Prof. and or Reserves | Deposits | Other Liabilities | Totals | Cash, Ex. & Due from Bks | U. S. Gov. Securities | Other Securities | Loans & Discounts | |
| Hico 1463 Hamilton F17 | First National Bank...▲†90 Dec'36Stmt 88-578 | G. M. Carlton | R. A. Dorsey | E. H. Randals | C. L. Woodward | \$ 50 | \$ 50 | \$ 28 | \$ 416 | | \$ 544 | \$ 241 | \$ 254 | \$ 9 | \$ 40 | N. City, N. Y.; 1st N., Dallas; Ft. Worth N., Ft. Worth. |
| Higgins 812 Lipscomb B6 | First National Bank in Higgins...▲†06 Dec'36Stmt | T. H. Black C. H. Hyde, Ch. of Bd. | D. Barton | O. H. Hyde | | 25 | 10 | | 239 | | 274 | 148 | 4 | 13 | 93 | 4th N., Wich.; Sk. Yds. N. and Inter-State N., Kan. C. |
| Hillsboro 7823 Hill F19 | CITIZENS NATIONAL BANK Dec'36Stmt 88-169 ▲d†93 | R. C. WEST LARGEST BANK IN HILL COUNTY Special attention { Please send 15c with each sight draft for W. C. Robertson. | C. S. MORGAN K IN HILL COUNTY giving drafts, Cash presentation and 50th each sight draft for W. C. Robertson. | E. B. TINKER NTY ding drafts, Cash presentation and 50th each sight draft for Dorothy Meharg, A. Sec. | C. M. DUNCAN and Time Items. c for Credit Reports, Dorothy Meharg, A. Sec. | 100 | 75 | 15 | 1,399 | | 1,589 | 562 | 326 | 399 | 270 | 32 Cent. Han. Bk. & Tr., N. Y.; 1st N., Chi. and Dallas. |
| " " " " | Colonial Trust Company Dec'36Stmt 88-172 B①†12 Hillsboro State Bank ▲dB①†34 | D. W. Triplett | H. E. Chiles, Ch. of Bd. and V. P. John T. Goodman | F. B. Triplett | E. G. Murphree | 100 | 50 | 5 | 245 | 400 | 35 | | 78 | 100 | 187 | Gty. Tr. Co., N. Y.; 1st N., Dallas. |
| Hitchcock 500 Galveston M23 | Dec'36Stmt 88-2174 Citizens State Bank...▲†11 Dec'36Stmt 88-910 H. L. Roberts & Co.†11 88-1099 | E. Q. Rogers (H. L. Roberts) | | M. T. Brooking | V. K. Jordan | 10 | 5 | 1 | 73 | | 89 | | 19 | | 28 | 3 City N., Galv.; City N., Hou. Hutchings-Sealy & Co., Galv. |
| Holland 738 Bell I18 | First National Bank ▲d†05 Dec'36Stmt 88-794 | L. B. Mewhinney | J. V. Cavitt, W. S. Reed | Logan Mewhinney | G. B. Mewhinney | 50 | 10 | 14 | 229 | | 303 | 123 | 67 | 31 | 64 | 18 Chase N., N. Y.; 1st N., Hou.; 1st N., Dallas. |
| Hondo 2106 Medina M15 | The Hondo National Bank Dec'36Stmt 88-817 ▲c†36 | C. W. Gilliam | P. Jungman J. H. Burgin | Charles Finger | A. H. Schweers W. A. Bendele | 25 | 10 | 1 | 666 | | 727 | 289 | 51 | 68 | 314 | 5 Cent. Han. Bk. & Tr., N. Y.; Frost N., San Antonio; So. Tex. Com'l N., Hou. |
| Honey Grove 2475 Fannin C21 | First National Bank in Honey Grove...▲d†30 Dec'36Stmt | S. A. Longmoor | J. W. Jones J. M. Hadra | J. O. McKenzie V. P. and Cash. | R. M. McCleary | 50 | 15 | 26 | 545 | | 636 | 361 | 145 | 52 | 62 | 16 Rep. N. Bk., Dallas. |

HOUSTON—Reserve City

(Branch of Federal Reserve Bank, District No. 11 H)

(Harris County, K 22) County Seat, Pop. 292,352

| MEMBERSHIP AND INFORMATION | PRESIDENT. | VICE-PRESIDENT. | CASHIER. | ASS'T CASHIER. | LIABILITIES. (In Thousands of Dollars) | | | | | RESOURCES. | | | | | Houston Clearing House Ass'n Members shown by* Affiliated Banks by + PRINCIPAL CORRESPONDENTS. | |
|---|--|--|--|---|--|---------|----------------------------|----------|--------------------|------------|--------------------------|-----------------------|------------------|-------------------|--|---|
| | | | | | Capital | Surplus | Und. Prof. and or Reserves | Deposits | Other Liabilities | Totals | Cash, Ex. & Due from Bks | U. S. Gov. Securities | Other Securities | Loans & Discounts | | Other Resources |
| +CITIZENS STATE BANK Dec'36Stmt 35-68 ▲dB①†19 | W. H. IRVIN | W. N. GREER | A. V. PAGE, V. P. and Cash. | T. E. THOMAS R. R. ROBERTSON | \$ 250 | \$ 25 | \$ 50 | \$ 3,855 | | \$ 4,280 | \$ 1,709 | \$ 780 | \$ 191 | \$ 1,490 | \$ 110 | Chase N., N. Y.; 1st N., Hou.; Dallas N., Dallas; Miss. Val. Tr., St. L. |
| *CITY NATIONAL BANK Dec'36Stmt 35-69 ▲d①†34 | J. A. ELKINS | J. W. KEELAND S. M. GREER H. L. SADLER, V. P. and Tr. Off. | GUY H. HEATH, V. P. and Cash. | F. D. LANDRUM L. J. KUBENA EARLE THOMAS | 500 | 150 | 45 | 11,321 | | 12,116 | 6,286 | 2,255 | 613 | 2,728 | 234 | Mnfers. Tr. Co., N. Y.; City N. Bk. & Tr. Co., Chi.; 1st N., St. Louis. |
| Federal Intermediate Credit Bank 35-75 Federal Land Bank Dist. 10 35-77 Federal Reserve Bank 35-4 Dist. 11 | (See page 38 for information) | | | | | | | | | | | | | | | |
| FIDELITY TRUST CO. dBT†14 Dec'36Stmt 35-63 | E. G. Floeter | Craig F. Cullinan J. Y. Powell, V. P. and Tr. Off. | L. B. Coppinger, Tr. | R. E. Powell, Sec. and A. Tr. J. H. McGregor, A. Tr. and A. Sec. | 200 | 200 | 75 | 145 | (Incl. Trust Fds.) | 620 | 142 | | 319 | 97 | 62 | Chase N., N. Y.; 2d N., Hou. |
| *FIRST NATIONAL BANK IN HOUSTON Dec'36Stmt 35-1 ▲dB①†66 (Houston continued on following page) | F. M. LAW J. T. SCOTT E. L. NEVILLE. | SAM R. LAWDER, First Vice-Pres. W. S. COCHRAN W. A. KIRKLAND Asst. Vice-Presidents C. C. HALL H. L. DARTON H. B. BRINGHURST | M. D. JENKINS, V. P. and Cash. HARVEY A. CAREY, Compt. D. T. RAY, V. Pres. & Tr. Off. LEON H. THOMAS, FRANK C. GUTHRIE, A. Tr. Offs. | H. T. MCGLUNG H. R. ELDRIDGE CLARENCE MEADOWS D. U. CUNNINGHAM | 3,000 | 925 | 744 | 50,270 | \$ 270 | 57,609 | 19,218 | 22,134 | 783 | 13,537 | 1,937 | Chase N., N. City, Cent. Han. Bk. & Tr., Bkrs. Tr., Chem. Bk. & Tr., and Gty. Tr., N. Y.; Cont. Ill. N. Bk. & Tr. and 1st N., Chi.; Mtle.-Com. Bk. & Tr., 1st N., and Miss. Val. Tr., St. L.; N. Bk. Com. and Hib. N., N. O.; Un. Tr. and Mellon N., Pitt.; Phil. N. and 1st N., Phil.; W. F. Bk. & Un. Tr. and Bk. of Am. N. Tr. & Sav. Assn., San F.; N. Bk. of Tulsa, Tulsa; 1st N., Okla. C.; N. Shaw., Bos.; Riggs N., Wash.; 1st N., K. C., Mo.; N. Bk. of Det. and Mnfers. N., Det.; Boatmens N., St. L.; Barclays Bk., Ltd. and N. Prov. Bk. Ltd., Lon. |

DALLAS NATIONAL BANK

SOLICITS YOUR NORTH TEXAS BUSINESS ESTABLISHED IN 1903

Number under Name of Bank is the Transit Number given to each bank in U. S. exclusively by The Rand-McNally Bankers' Directory, under the authority of The American Bankers Ass'n.

HOUSTON—Continued—Reserve City

(Branch of Federal Reserve Bank, District No. 11 H)

Non-Bank Towns with Nearest Banking Point (Indexed Acces.), Lawyers, Laws (indexed) in back of this volume. For Interest Rates, Holidays, etc., see Laws.

•Mem. A. B. A. •New State Priv.
 †Mem. State B. Ass'n. [Estab.
 ♦Fed. Res. Depts.: T-Trust B-Bond
 d-Safe Deposit ©Savings ▲FDIC

| PRESIDENT. | VICE-PRESIDENT. | CASHIER. | ASS'T CASHIER. | LIABILITIES. (In Thousands of Dollars) | | | | | RESOURCES. | | | | | | |
|---|---|---|---|--|---------|-------------------------|--|-------------------|------------|--------------------------|----------------------|------------------|-------------------|-----------------|-------|
| | | | | Capital | Surplus | Und. Prof. and Reserves | Deposits | Other Liabilities | Totals | Cash, Ex. & Due from Bks | U.S. Gov. Securities | Other Securities | Loans & Discounts | Other Resources | |
| First Texas Joint Stock Land Bank 35-76 Dec 36Stmt | G. S. E. Holland G. M. Bryan, Ch. | Glen A. Egan J. W. Evans W. A. Paddock | T. M. Gulette, Sec. and Tr. | \$ 550 | \$ 18 | \$ 20 | \$ 3,775 (Farm Ln. Bd s.) (Territory T | \$ 176 | \$ 4,539 | \$ 12 | \$ 188 | \$ 85 | \$ 2,915 | \$ 1,339 | |
| + GUARDIAN TRUST CO. Dec 36Stmt 35-67 (800 Travis) | C. M. Malone Jas. A. Baker, Ch. | W. B. Baker, V. P. and Sec. Norman Sterling | W. W. McGar, Tr. J. S. Whitworth, Tr. Off. | 600 | 600 | 339 | 7,930 | 82 | 9,551 | 2,319 | 2,801 | 828 | 3,339 | 264 | |
| Harrisburg National Bank Dec 36Stmt 35-84 | W. J. Stoner | C. B. Japhet | M. P. Longley | 50 | 11 | 9 | 755 | | 825 | 418 | 195 | 9 | 185 | 18 | |
| + Houston Land & Tr. Co. Dec 36Stmt 35-51 | P. B. Timpson R. E. Paine, V. P. | W. M. Rice O. R. Weyrich, Exec. V. P. | H. L. Weyrich, Tr. A. J. Heinze, A. Tr. Off. Murray Kyger, Tr. Off. | 1,000 Deb. 500 | 100 | 256 | 5,184 | | 7,040 | 1,695 | 1,639 | 969 | 1,731 | 1,006 | |
| *HOUSTON NATIONAL BANK Dec 36Stmt 35-3 | JOS. F. MEYER, JR. MELVIN ROUFF, Act. V. P. J. W. FINCHER, Act. V. P. | L. V. HAHN, Act. E. C. ROBERTS, Act. J. MILTON HOWE, Act. V. P. FRANK K. MEYER, Act. V. P. J. A. KYLE | T. M. McDONALD, V. P. and Cash. N. F. PENNINGTON, A. V. P. J. D. LARRABEE, A. V. P. E. L. CANNAN, Aud. | B. F. RENTZEL B. W. LAKENMACHER A. S. BOARNET J. A. HARDER J. T. KIZER | 550 | 270 | 118 | 14,434 | 732 | 16,554 | 6,068 | 733 | 513 | 7,582 | 1,658 |
| | | | | | Pf. 450 | | | | | | | | | | |
| "We cordially invite correspondence by telephone or runner with te of payment in exchange convenient in charge of an experienced ained assistants who attempt to speed the paym | | | | | | | | | | | | | | | |
| *NATIONAL BANK OF COMMERCE Dec 36Stmt 35-60 | A. D. SIMPSON JESSE H. JONES, Ch. of Bd. | R. P. DOHERTY, Exec. A. F. FISHER J. H. GARRETT W. W. FONDREN | P. C. CREHRAUER J. K. FLEMING, Aud. C. W. HAMILTON, A. Tr. Off. T. CRAWFORD | 1,000 Pf. 2,375 | 2,000 | 1,454 | 38,027 | | 44,856 | 18,457 | 10,925 | 3,982 | 9,558 | 1,934 | |
| Unexcelled facilities for handling your South Texas business PROMPT, COURTEOUS SERVICE Member Federal Deposit Insurance Corporation | | | | | | | | | | | | | | | |
| *San Jacinto National Bank Dec 36Stmt 35-71 | Robert F. Ford R. W. Wier, Ch. | Leslie Coleman, V. P. and Tr. Off. | R. V. Moise, V. P. and Cash. C. F. Hord, Aud. | 300 Pf. 350 | 70 | 98 | 5,273 | 5 | 6,096 | 1,712 | 875 | 1,617 | 1,369 | 523 | |
| *SECOND NATIONAL BANK Dec 36Stmt 35-6 | B. D. HARRIS J. W. NEAL, Ch. of Bd. J. A. FITE, Act. V. P. | L. R. BRYAN, Jr., Act. J. ROBT. NEAL, Act. E. C. BARKLEY, Act. V. P. and Tr. Off. H. M. SEYDLER, Act. THOS. G. SPENCER | H. J. BERNARD KYLE S. HAMBLEN -- A. M. BALL GEO. M. IRVING, JNO. D. MCCOOK J. H. HARRIS, Aud. R. E. WILLIAMS, Mgr. Bd. Dept. | 1,000 | 1,000 | 514 | 30,249 | 109 | 32,872 | 14,146 | 8,942 | 3,098 | 5,224 | 1,462 | |
| SEND YOUR ITEMS DIRECT. SPECIAL ATTENTION GIVEN ALL MATTERS SENT US. | | | | | | | | | | | | | | | |
| *SO. TEXAS COM'L NATIONAL BANK Dec 36Stmt 35-2 | S. M. McASHAN JAS. A. BAKER, Ch. | E. F. GOSSETT WM. S. PATTON GEORGE ELLIS, JR. R. H. HANNA JOHN DREAPER | E. P. STALLINGS BEN. W. RALSTON E. W. VOGELPHL WM. S. PATTON, Tr. Officer JOHN DREAPER, Tr. Officer | 1,500 | 1,500 | 790 | 47,135 | | 50,925 | 19,492 | 24,000 | 2,620 | 4,563 | 250 | |
| Direct Correspondents at all principal points. We remit for the State of Texas. Write for terms. | | | | | | | | | | | | | | | |

Houston Clearing House Ass'n. Members indicated by * Affiliated Bks. by +

PRINCIPAL CORRESPONDENTS.

Guaranty Tr. Co., N. Y.

Bkrs. Tr., Chase N., Cont. Bk. & Tr., and Gty. Tr., N. Y.; 1st N., Chi. and St. L.; So. Tex. Com'l N. and Un. N., Hou.

N. City, N. Y.; State N., Hou.

Chem. Bk. & Tr. Co., N. Y.; Harris Tr. & Sav., Chi.; 1st N. and Un. N., Hou.

Bk. of Manhattan, Chase N., Gty. Tr. Co. and N. City, N. Y.; Cont. Ill. N. Bk. & Tr. Co. and 1st N., Chi.; Miss. Valley Tr. Co. and Mtle.-Com. Bk. & Tr. Co., St. L.; Whitney N., N. O.; Secur.-1st N., Los A.; W. F. Bk. & Un. Tr. Co. and Anglo-Cal., San F.; Mellon N., Pitt.; Corn Ex. N., Phila.; Com. Tr. Co., Kan. C.

N. Y. Tr. Co. and Gty. Tr. Co., N. Y.; 1st N. and Cont. Ill. N. Bk. & Tr. Co., Chi.; 1st N., St. L.; N. Shaw., Bos.; Mellon N., Pitt.; Phil. N., Phil.; Bk. of Am. N. Tr. & Sav. Ass'n and Wells Fargo B. & Un. Tr., San F.

Chase N., Chem. Bk. & Tr. and Cont. Bk. & Tr. Co., N. Y.; Cont. Ill. N. Bk. & Tr. Co., Chi.; Mtle.-Com. Bk. & Tr. Co., St. L.; Md. Tr. Co., Balt.; Rep. N. and 1st N., Dallas; Whitney N., N. O.

Chase N., Gty. Tr. Co., N. City, and Bkrs. Tr. Co., N. Y.; Cont. Ill. N. Bk. & Tr. Co. and 1st N., Chi.; Whitney N., N. O.; Com. Tr. Co., Kan. C.; 1st N., St. L.; W. F. Bk. & Un. Tr., San F.; Rep. N., Dallas.

Gty. Tr. Co., Chase N., 1st N., N. City, and J. P. Morgan & Co., N. Y.; Cont. Ill. N. Bk. & Tr. Co. and 1st N., Chi.; Mtle.-Com. Bk. & Tr. Co., 1st N., Miss. Valley Tr., and Boatmen's, St. L.; Com. Tr. Co. and 1st N., Kan. C.; Whitney N., N. O.; N. Shawmut and 1st N., Bos.; N. Bk. of Det., Det.

***HOUSTON NATIONAL BANK**
Dec 36Stmt 35-3

***NATIONAL BANK OF COMMERCE**
Dec 36Stmt 35-60

***SECOND NATIONAL BANK**
Dec 36Stmt 35-6

***SO. TEXAS COM'L NATIONAL BANK**
Dec 36Stmt 35-2

(Houston continued on next page)

Number under Name of Bank is the Transit Number given to each bank in U. S. exclusively by The Rand-McNally Bankers' Directory, under the authority of The American Bankers Ass'n.

HOUSTON—Continued—Reserve City
(Branch of Federal Reserve Bank, District No. 11 H)

Non-Bank Towns with Nearest Banking Point (Indexed Acces.), Lawyers, Laws (indexed) in back of this volume. For Interest Rates, Holidays, etc., see Laws.

•Mem. A. B. A. *New State Priv.
†Mem. State B. Ass'n. [Etab.
♦Fed. Res. Depts. T-Trust B-Bond
d-Safe Deposit © Savings ▲FDIC

| PRESIDENT. | VICE-PRESIDENT. | CASHIER. | ASS'T CASHIER. |
|---|---|---|---|
| J. A. WILKINS. <i>Ch. of Bd. and Pres.</i> | H. M. WILKINS J. M. JACKSON. <i>V. P. and Tr. Off.</i> | ALLAN H. KING M. E. PITTS. <i>A. Tr. Off.</i> | HENRY OLIVER H. W. GORDON R. C. EVANS F. H. MATTHEWS C. G. ANDLER |
| "Complete financial service" given out of town banks. Unexcelled facilities for handling collections, sight drafts and general correspondence. Send us your Houston items direct. | | | |
| R. M. FARRAR GEO. HAMMAN. A. L. CARTER. C. G. PILLOT. | T. J. CALDWELL E. H. ANDREWS B. B. GILMER WINSTON CARTER. <i>V. P. and Tr. Off.</i> | H. C. HORNE J. F. FOWLER. A. V. P. | F. W. ILFREY E. V. DREYLING H. M. WERTHEIMER JAMES CLAYTON. <i>Aud.</i> |
| J. F. Meyer, Jr. | B. D. Harris. | Allan H. King. <i>Mgr.-Sec.</i> | |

| LIABILITIES. (In Thousands of Dollars) | | | | | RESOURCES. | | | | | |
|--|----------------------------|--------------------------------|----------|-------------------|--|-------------------------|----------------------|------------------|-------------------|-----------------|
| Capital | Surplus | Und. Prof. and or Reserves | Deposits | Other Liabilities | Totals | Cash, R. & Due from Bks | U.S. Gov. Securities | Other Securities | Loans & Discounts | Other Resources |
| \$ 500 | \$ 150 | \$ 209 | \$ 8,362 | | \$ 9,721 | \$ 4,369 | \$ 1,250 | \$ 962 | \$ 2,605 | \$ 535 |
| Pf. 500 | | | | | | | | | | |
| 1,000 | 1,000 | 464 | 25,708 | \$ 363 | 28,535 | 12,374 | 11,002 | 610 | 3,686 | 863 |
| (See page 63) | (Deposits by 64-65 Cities) | (f or Num States, ber of etc.) | | | Nation al, Stat e and Private Banks, Total | | | | | |

Houston Clearing House Ass'n. Members indicated by* Affiliated Bks. by +

PRINCIPAL CORRESPONDENTS.

Chase N. N. Y.; 1st N., Chi. and St. L.; Phil. N., Phil.; N. Bk. Com. and Whitney N., N. O.

Chase N. and Cty. Tr. Co., N. Y.; Northern Tr. Co., Chi.

***STATE NATIONAL BANK**
Dec'36Stmt 35-64 ▲d@T*15

***UNION NATIONAL BANK**
Dec'36Stmt 35-5 ▲d@T*10

Houston Clearing House.
(Members indicated by a* Associate members by +)

Houston—Selected List of Investment Dealers, Brokers, Finance Companies, Acceptance Corporations, etc.

•Mem. Am. Bks. A'n. YEAR
†Mem. State Bks. A'n. ESTAB.
‡Mem. Inv. Bks. A'n. LISTED.

MEMBERS OF FIRM
BRANCH MANAGERS
EXCHANGE MEMBERSHIPS

CORRESPONDENTS AND OTHER
OFFICES, BANK DEPOSITORIES.

•Mem. Am. Bks. A'n. YEAR
†Mem. State Bks. A'n. ESTAB.
‡Mem. Inv. Bks. A'n. LISTED.

MEMBERS OF FIRM
BRANCH MANAGERS
EXCHANGE MEMBERSHIPS

CORRESPONDENTS AND OTHER
OFFICES, BANK DEPOSITORIES.

NEUHAUS & CO. *107
(Union Nat'l Bank Bldg.)
Long Distance Telephone 1. A. T. & T. Teletype Hous. 1

HUGO V. NEUHAUS, *President*
INVESTMENT SECURITIES
Specialists in Texas Municipals and Texas unlisted Stocks and Bonds.
Correspondents: Post & Flagg, New York; Union National Bank and First National Bank, Houston.

GEORGE V. ROTAN CO.
(1914 Esperson Bldg.)
Phone L. D. 449
A. T. & T. Teletype Houston 81.

Texas Municipal Bonds and Corporate Issues
SPECIAL MARKETING AND AGENCY SERVICE TO BANKS

Guardian Trust Co.
Union Nat. Bank
National Bank of Commerce
First Nat. Bank
New York Correspondent:
Gray & Wilmerding

TEXAS—Continued

| TOWN AND COUNTY. ▲County Seats. No. 11 F.R.D. E El Paso Hous. S San A. | •Mem. A. B. A. *New State Priv. †Mem. State B. Ass'n. [Etab. ♦Fed. Res. Depts. T-Trust B-Bond d-Safe Deposit © Savings ▲FDIC | PRESIDENT. | VICE-PRESIDENT. | CASHIER. | ASS'T CASHIER. | LIABILITIES. (In Thousands of Dollars) | | | | | RESOURCES. | | | | | PRINCIPAL CORRESPONDENTS. | |
|---|---|--|-----------------------------------|---|-----------------|--|---------|----------------------------|----------|-------------------|------------|-------------------------|----------------------|------------------|-------------------|---------------------------|--|
| | | | | | | Capital | Surplus | Und. Prof. and or Reserves | Deposits | Other Liabilities | Totals | Cash, R. & Due from Bks | U.S. Gov. Securities | Other Securities | Loans & Discounts | | Other Resources |
| Hubbard Hill G19 1855 | First National Bank ▲*95 Dec'36Stmt 88-456 | W. E. McDaniel. <i>Ch. of Bd. and Pres.</i> | W. B. Barnes Ray Jarvis | E. W. McDaniel J. H. Weatherby. <i>Act. V. P.</i> | E. H. Brown | \$ 50 | \$ 100 | \$ 3 | \$ 482 | | \$ 635 | \$ 477 | \$ 26 | \$ 6 | \$ 98 | \$ 28 | Chase N., N. Y.; 1st N., Waco; 1st N., Dallas. |
| " " " | First State Bank ▲*129 Dec'36Stmt 88-457 | J. C. Keitt | J. P. Vickery | A. B. Keitt | W. J. Keitt | 50 | 4 | | 226 | | 305 | 219 | | | 53 | 33 | Mtle. N. and Dallas N., Dallas; Citiz. N., Waco; Hou. N., Hou. |
| Hughes Springs Cass D24 786 | First National Bank Dec'36Stmt 88-1103 ▲B*103 | R. M. Kasling | H. L. D. Jenkins A. E. Starnes | B. H. Nooton | Barney McDaniel | 40 | 40 | 66 | 638 | \$ 32 | 816 | 298 | 204 | 160 | 115 | 39 | Rep. N., Dallas; 1st N., Shreveport; State N., Texarkana. |
| Hull Liberty K24 727 | Hull State Bank ▲*119 Dec'36Stmt 38-1832 | Tom F. Cruse | | A. J. Hartel, Jr. <i>V. P. and Cash.</i> | G. B. Ezell | 25 | 17 | 8 | 361 | | 426 | 176 | 49 | | 185 | 16 | Hou. N. and 2d N., Hou.; 1st N. and Am. N., Beaumont. |

DALLAS NATIONAL BANK

SOLICIT YOUR NORTH TEXAS BUSINESS
ESTABLISHED IN 1903

Number under Name of Bank is the Transit Number given to each bank in U. S. exclusively by The Rand-McNally Bankers' Directory, under the authority of The American Bankers Ass'n.

TEXAS—Continued

Non-Bank Towns with Nearest Banking Point (Indexed Acces.), Lawyers, Laws (indexed) in back of this volume. For Interest Rates, Holidays, etc., see Laws.

| TOWN AND COUNTY. County Seats. No. of F. R. D. E. El. Hous. \$San A. | Mem. A. B. A. ?New \$State Priv. Mem. State B. Ass'n. [Estab. Fed. Res. Depts: T-Trust B-Bond d-Safe Deposit © Savings ▲FDIC | PRESIDENT. | VICE-PRESIDENT. | CASHIER. | ASS'T CASHIER. | LIABILITIES. (In Thousands of Dollars) | | | | | RESOURCES. | | | | | PRINCIPAL CORRESPONDENTS. | |
|---|---|--|---|---------------------------------------|---|--|---------|----------------------------|----------|-------------------|------------|--------------------------|----------------------|------------------|-------------------|---|---|
| | | | | | | Capital | Surplus | Und. Prof. and or Reserves | Deposits | Other Liabilities | Totals | Cash, Ex. & Due from Bks | U.S. Gov. Securities | Other Securities | Loans & Discounts | | Other Resources |
| Humble 3527 Harris K23 | Humble State Bank ▲♦\$'07 Dec'36Stmt 88-1104 | J. W. Fincher | H. F. Bozarth W. H. Bennett | K. Stone | W. Griffith | \$ 50 | \$ 15 | \$ 24 | \$ 360 | \$ 7 | \$ 456 | \$ 250 | \$ 78 | | \$ 117 | \$ 11 | Chase N., N. Y.; Hou. N., Hou. |
| Huntsville 5028 Walker I 22 | First National Bank ▲♦\$'90 Dec'36Stmt 88-400 | J. P. Gibbs G. A. Wynne, Ch. | Tom Ball, Act. W. T. Robinson Jno. T. Smither | Gibbs A. Wynne | E. R. Allen | 50 | 35 | 18 | 711 | | 814 | 212 | 132 | \$ 350 | 105 | 15 | N. City, N. Y.; 1st N., Hou.; Rep. N., Dallas. |
| " " " | The Huntsville National Bank ▲♦\$'36 Dec'36Stmt 88-401 | A. T. Randolph R. W. Miller, Ch. of Bd. | H. G. Webster, Act. C. N. Shaver R. C. Stiernberg | Raymond Davis | W. W. Robinson J. H. Yelverton | 50 | 35 | 12 | 739 | | 836 | 231 | 62 | 318 | 215 | 10 | Gty. Tr. Co., N. Y.; City N., Hou.; Dallas N., Dallas. |
| Industry 518 Austin K20 | Industry State Bank ▲♦\$'11 Dec'36Stmt 88-1107 | John Kroulik | Walter E. Rinn O. J. Knolle | H. H. Boelsche | Mrs. T. B. Raeke | 20 | 4 | 2 | 190 | 19 | 250 | 69 | 97 | 39 | 23 | 22 | Cent. Han. Bk. & Tr., N. Y.; So. Tex. Com'l N. and N. Bk. Com., Hou. |
| Iola 318 Grimes I 21 | Iola State Bank ▲♦\$'07 Dec'36Stmt 88-1108 | R. E. Cleveland, Ch. of Bd. and Pres. | W. A. Boney | E. E. Nation | | 25 | 3 | 4 | 55 | | 87 | 34 | 7 | 9 | 33 | 4 | So. Tex. Com'l N., Hou.; U. S. N., Galv.; 1st N., Navasota. |
| Iowa Park 2009 Wichita B15 | STATE NATIONAL BANK Dec'36Stmt 88-1109 ▲♦\$'32 | JOHN HIRSCHI | L. N. LOCHRIDGE GARROLL DUKE F. E. HILL | H. A. MILLS | MRS. MILDRED TRAYLOR | 40 | 13 | 3 | 376 | | 432 | 149 | 7 | 37 | 204 | 35 | Wich. N., Wich. Falls. |
| Iredell 377 Bosque F17 | Iredell State Bank ▲♦\$'04 Dec'36Stmt 88-1110 | Cora Mitchell | W. W. Oldham | Roi C. Mitchell | Rex C. Mitchell | 20 | 10 | 2 | 136 | 24 | 192 | 72 | 58 | 8 | 31 | 23 | 1st N., Waco; City N., Galv.; Dallas N., Dallas. |
| Irene 267 Hill G19 | First National Bank ▲♦\$'15 Dec'36Stmt 88-1111 | W. R. Mason | A. Mason | A. Mason | B. L. Moore, Jr. | 25 | | 6 | 80 | | 111 | 44 | | 5 | 57 | 5 | Rep. N. and Dallas N., Dallas; Ft. Worth N., Ft. Worth. |
| Irving 731 Dallas D19 | Irving State Bank ▲♦\$'08 Dec'36Stmt 88-1112 | Wm. B. Gilbert | E. O. Terry Horace Stewart | A. P. Mauk | J. J. Brandenburg C. L. Chambers | 20 | 5 | 4 | 202 | | 236 | 123 | | 37 | 70 | 6 | Cont. N., Ft. Worth; Dallas N., Dallas. |
| Italy 1230 Ellis F19 | First National Bank ▲♦\$'01 Dec'36Stmt 88-665 | K. G. Stroud | Geo. Couch | H. S. Paisley | J. O. Williams | 50 | 26 | 31 | 260 | | 367 | 126 | 93 | 47 | 82 | 19 | 1st N., Dallas; Ft. Worth N., Ft. Worth; Citiz. N., Waxahachie. |
| Itasca 1665 Hill F19 | First National Bank ▲♦\$'90 Dec'36Stmt 88-602 | P. E. Hooks | R. H. Clark | J. M. Coffin | Leslie Taylor | 50 | 44 | 5 | 404 | | 503 | 227 | | 45 | 208 | 23 | Chase N., N. Y.; Ft. Worth N., Ft. Worth; 1st N., Dallas. |
| Jacksboro 1837 Jack D16 | First National Bank ▲♦\$'90 Dec'36Stmt 88-563 | E. C. Richards James W. Knox, Ch. | Kirk Stewart | C. A. Worthington, V. P. and Cash. | H. A. Wills H. H. McConnell | 25 | 2 | 10 | 384 | | 446 | 204 | | 121 | 103 | 18 | Chase N., N. Y.; 1st N., Ft. Worth; 1st N., Dallas. |
| " " " | Jacksboro National Bank ▲♦\$'05 Dec'36Stmt 88-564 | J. W. Kinder, Ch. of Bd. and Pres. | | S. V. Stark | J. E. Ham H. H. McConnell | 25 | 12 | 9 | 292 | | 363 | 169 | 10 | 2 | 167 | 15 | 1st N., Dallas; 1st N. and Ft. Worth N., Ft. Worth. |
| Jacksonville 6748 Cherokee F22 | FIRST NATIONAL BANK Dec'36Stmt 88-327 ▲♦\$'1900 | G. S. BLANKINSHIP G. L. NEWTON, Ch. of Bd. SEND US YOU Prompt attent | F. D. NEWTON | J. T. LEWIS | LELA TUCKER U. J. CONN P. A. BOLTON H. L. EARLE CT. | 75 Pf. 50 | 75 | 37 | 1,404 | | 1,641 | 693 | 107 | 193 | 602 | 46 | Chase N., N. Y.; Cont. Ill. N., Chi.; Rep. N., Dallas; 1st N., St. L.; 1st N., Hou.; Com. Tr. Co., Kan. C., Mo. |
| " " " | TEXAS STATE BANK Dec'36Stmt 88-1520 ▲♦\$'21 | T. E. Acker W. J. Weatherby, Ch. of Bd. | C. D. Acker, Act. | Chester Albritton | Kate S. Davidson | 50 Deb. 47 | 14 | 15 | 859 | 52 | 1,037 | 296 | 142 | 124 | 334 | 141 | Chase N., N. Y.; Cont. Ill. N. Bk. & Tr. Co., Chi.; 1st N. and Dallas N., Dallas. |
| Jarrell 215 Williamson I 18 | First State Bank ▲♦\$'11 Dec'36Stmt 88-1404 | E. M. Wilson Otto F. Miller, Ch. | J. A. Comer | Cora G. Sexton | J. A. Comer, Sec. | 20 | 10 | 1 | 83 | | 114 | 60 | 9 | | 45 | Cap. N. Bk., Austin; 1st N., Hou.; Rep. N., Dallas. | |
| Jasper 3393 H Jasper I 25 | Citizens National Bank ▲♦\$'14 Dec'36Stmt 88-1655 ▲♦\$'14 | J. H. Seale | W. R. Scarborough Abel Adams | J. W. Beeler, Cash. and Sec. | B. G. Graham | 25 Pf. 13 | 15 | 5 | 332 | 2 | 392 | 159 | | 52 | 163 | 18 | So. Tex. Com'l N., Hou. |
| " " " | Jasper State Bank ▲♦\$'11 Dec'36Stmt 88-893 | H. W. Hardy | L. J. Fortenberry | F. R. Lindsey | Mildred Graham B. Norsworthy | 100 Deb. 100 | | | 483 | 4 | 687 | 191 | | 72 | 299 | 125 | N. Bk. of Com. and City N., Hou.; Am. N., Beaumont; Texas Bk. & Tr. Co., Dallas. |
| Jayton 623 Kent D12 | First State Bank \$'34 Dec'36Stmt 88-2170 | J. D. Patterson | W. H. McKinzie T. P. Johnston | W. H. McKinzie | Claud McKinzie | 25 | 4 | | 118 | | 147 | 46 | 33 | | 64 | 4 | Ft. Worth N., Ft. Worth Far. & Merch. N., Abilene. |
| Jefferson 2329 Marion D24 | Rogers National Bank ▲♦\$'06 Dec'36Stmt 88-362 | J. R. Rainey | G. T. Haggard | J. W. Badgett | J. B. Zachry, Jr. | 25 | 25 | 20 | 682 | 30 | 782 | 236 | 127 | 248 | 127 | 44 | Chase N., N. Y.; 1st N., St. L. and Dallas. |

| TOWN AND COUNTY. County Seats. No. 11 F. R. D. E El PasosHous.SSan A. | Mem. A. B. A. New State Priv. Mem. State B. Ass'n. (Etab. Fed. Res. Depts. Trust B-Bond d-Safe Deposit Savings FDIC | PRESIDENT. | VICE-PRESIDENT. | CASHIER. | ASS'T CASHIER. | LIABILITIES. (In Thousands of Dollars) | | | | | | RESOURCES. | | | | PRINCIPAL CORRESPONDENTS. | |
|--|--|--|---|---|---|--|-------------|---------------------------------|----------|---------------------------|--------|--------------------------------|------------------------------|--------------------------|---------------------------|------------------------------|--|
| | | | | | | Capital | Surplus | Und.Prof. and or Reserves | Deposits | Other Li- abilities | Totals | Cash, Ex. & Due from Bks | U.S. Gov. Secur- ities | Other Secur- ities | Loans & Dis- counts | | Other Re- sources |
| Jermyn320 Jack D16 | Oliver Loving & Co., Bankers Dec'36Stmt 88-1114 | Oliver Loving | | John H. Tucker | J. W. Loving | \$ 10 | \$ 10 | \$ 1 | \$ 76 | | \$ 97 | \$ 37 | | | \$ 50 | \$ 10 | 1st N., Dallas; Ft. Worth N., Ft. Worth. |
| Jewett516 Leon H21 | Jewett State Bank Dec'36Stmt 88-1115 | O. Wiley, Jr. | | R. B. Adams | J. T. Adkisson | 50 (60 Cap.N | | | 275 | \$ 4 | 389 | 80 | \$ 147 | | 124 | 38 | Rep. N., Dallas; Hou. N., Hou.; City N., Galv. |
| Joaquin407 H Shelby F25 | Texas State Bank Dec'36Stmt 88-2113 | H. C. Parker | J. C. Black L. B. Dean | G. L. Davidson, Cash. and A. Sec. | Hugh L. Davidson S. B. Crawford, A. Sec. | 25 | | 3 | 103 | | 131 | 70 | | | 51 | 10 | 1st N., Shreveport; Hou. N., Hou., 1st N., Dallas. |
| Johnson City400 \$ Blanco J16 | Johnson City State Bank Dec'36Stmt 88-1117 | J. F. Barnwell | Hattie Grote | Albert Moursund | Hattie Casparis | 25 (25 Cap.N | 1 otes) | | 105 | 23 | 179 | 68 | | \$ 15 | 44 | 52 | Cent. Han. Bk. & Tr., N. Y.; Rep. Bk. & Tr., Austin. |
| Joshua550 Johnson E18 | Citizens Banking Co. 88-2166 | Angus McMillan | | C. C. West | | | | | | | | | | | | | Ft. Worth N., Ft. Worth; City N., Cleburne. |
| Junction1415 \$ Kimble J14 | Junction National Bank Dec'36Stmt 88-2176 | J. L. Cunningham | Coke R. Stevenson, Sr. | Fred Ramsey | | 25 Pf. 25 | 5 | 7 | 249 | 2 | 313 | 66 | 12 | 20 | 200 | 15 | N. Bk. Com., San Anto- nio; Austin N., Aus- tin; City N., Galv. |
| Justin450 Denton D18 | Justin State Bank Dec'36Stmt 88-1122 | J. W. Collins | J. H. Allen | W. N. Shofner | J. T. Gossett | 25 | 10 | 4 | 97 | 20 | 156 | 74 | 7 | | 52 | 23 | Ft. Worth N., Ft. Worth; 1st N., Dallas; City N., Galv. |
| Karnes City1141 \$ Karnes N17 | Karnes County National Bk. Dec'36Stmt 88-1123 | T. D. Ruckman | J. D. Ruckman Ad Jauer | H. W. Isensee | J. E. Yeary | 50 | 50 | 19 | 517 | | 636 | 167 | 94 | 127 | 211 | 37 | Alamo N. and Frost N., San Antonio; So. Tex. Com'l N., Hou. |
| Kaufman2279 Kaufman E20 | Farmers & Merch. Nat'l Bk. Dec'36Stmt 88-1696 | Michaux Nash | Felix Pannill | J. R. Trantham | G. O. Summers Edward Nash Norman Eden R. L. Cartwright | 75 | 35 | 22 | 636 | | 768 | 188 | 48 | 280 | 225 | 27 | Mfrs. Tr. Co., N. Y.; 1st N., Dallas. |
| Keller400 Tarrant D18 | Keller State Bank Dec'36Stmt 88-1124 | J. R. White | J. E. Jarvies | J. E. Jarvies | | 25 | 6 | 18 | 171 | | 220 | 82 | 42 | | 92 | 4 | Cont. N., 1st N., and Ft. Worth N., Ft. Worth. |
| Kemp990 Kaufman E20 | First National Bank Dec'36Stmt 88-543 | L. J. McDougald | C. R. Pannill | J. F. Creecy | Blanche Andrews | 50 | 18 | 3 | 205 | | 276 | 99 | 30 | 21 | 109 | 17 | Rep. N., Dallas N., and Mtle. N., Dallas. |
| Kenedy2610 \$ Karnes N17 | First-Nichols National Bank Dec'36Stmt 88-668 | E. P. Ruhmann, Sr. J. W. Nichols, Ch. | J. B. Cannon H. W. McGoldrick | H. W. McGoldrick Frank Bucek, A. C. | Roy Young W. H. Atkinson P. R. Goff, Jr. | 100 | 27 | 9 | 888 | | 1,024 | 512 | 18 | 9 | 423 | 62 | Cent. Han. Bk. & Tr., N. Y.; So. Tex. Com'l N. and N. Bk. of Com., Hou.; Alamo N., San Antonio. |
| Kennard610 H Houston H22 | Farmers Guaranty State Bk. Dec'36Stmt 88-1611 | R. L. Barclay | J. C. Merriwether | Erma English | | 10 Deb. 5 | 1 | 2 | 48 | | 66 | 28 | | 5 | 30 | 3 | Crockett State and 1st N., Crockett; N. Bk. Com., Hou.; Rep. N., Dallas. |
| Kenney160 H Austin K20 | Kenney State Bank Dec'36Stmt 88-1467 | Philip Freitag | H. C. Tesch | E. H. Sonsel | | 10 | 15 | 2 | 87 | 5 | 119 | 34 | 2 | 56 | 22 | 5 | So. Tex. Com'l N., Hou.; 1st N., Galv.; 1st N., Brenham. |
| Kerens1435 Navarro F20 | First National Bank Dec'36Stmt 88-745 | W. T. Stockton | Earl Seale, Active | Luther Westbrook | C. I. Coates | 50 | 50 | 4 | 400 | | 504 | 195 | 126 | 4 | 163 | 16 | 1st N., Dallas; 1st N., Cor- sicana. |
| Kerrville4546 \$ Kerr K15 | FIRST STATE BANK Dec'36Stmt 88-459 | W. S. Price, Ch. E. Galbraith A. A. Roberts, Ch. of Bd. | A. B. Burton | A. B. Williamson | R. P. Walker A. J. Lochte L. L. Ottinger | 40 Deb. 30 | 2 | | 535 | 65 | 672 | 331 | | 120 | 128 | 93 | N. City, N. Y.; Frost N. and N. Bk. Com., San A.; Rep. N., Dallas. |
| " " " " | CHARLES SCHREINER BANK (Uninc.) 88-458 | L. A. Schreiner | E. B. Carruth, Jr. | E. H. Prescott F. F. Nyc, A. C. | O. B. Schwethelm B. N. Kuhlmann | 100 | 50 | 104 | 2,173 | | 2,427 | 607 | 230 | 137 | 1,136 | 317 | Chem. Bk. & Tr. and J. P. Morgan, N. Y.; N. Bk. Com. and Frost N., San Ant.; 1st N., St. L.; Rep. N., Dal. |
| Kilgore12000 Gregg E23 | Kilgore National Bank Dec'36Stmt 88-1126 | J. M. Crim | Geo. Hayes S. S. Laird J. N. Peterson | W. F. Myatt | W. D. Love | 50 | 50 | 63 | 2,544 | | 2,707 | 1,549 | 304 | 390 | 453 | 11 | 1st N., Shreveport; 1st N., Dallas; 2d N., Hou. |
| Killeen1260 Bell H17 | First National Bank Dec'36Stmt 88-627 | T. H. Minor | G. T. Hollabaugh | M. V. Fergus | S. Young C. R. Clements | 25 | 8 | | 373 | | 406 | 218 | 38 | 57 | 79 | 14 | 1st N., Dallas; Cont. N., Ft. Worth; City N., Galveston. |
| Kingsville6815 \$ Kleberg Q18 | First National Bank Dec'36Stmt 88-1268 | C. C. Henny, Pres. and A. Tr. Off. | | Sam Fimble, Jr., V. P., Cash., and Tr. Off. | Mrs. Estella E. Fimble | 50 | 10 | 2 | 362 | | 424 | 198 | 50 | 111 | 56 | 9 | Chase N., N. Y.; San Anto- nio N., San Antonio; Hou. N., Hou. |
| " " " " | Robert J. Kleberg & Co. Dec'36Stmt 88-264 | E. W. House J. D. Finnegan | | C. P. House | | 50 | 102 | 56 | 1,153 | | 1,361 | 249 | 40 | 294 | 510 | 268 | Chase N., N. Y.; Corpus Christi, Corpus Christi; N. Bk. Com., San An- tonio. |
| " " " " | State Bank of Kingsville Dec'36Stmt 88-265 | H. T. Collins, Ch. of Bd. and Pres. | H. Andrews J. A. Cypher | M. A. Smith, Jr. | | 35 (50 Cap.N | 17 otes) | 15 | 291 | 1 | 409 | 128 | 51 | 71 | 134 | 25 | N. City, N. Y.; 1st N., Hou.; Frost N., San Antonio. |
| Kirbyville1184 H Jasper I 25 | The Kirbyville State Bank Dec'36Stmt 88-372 | C. C. Pool | J. D. Wickline | J. D. Wickline | D. B. Ritchey, Jr. A. L. Cain | 30 | | 3 | 211 | | 274 | 113 | 60 | | 74 | 27 | Gty. Tr., N. Y.; 1st N., Hou. and Beaumont. |
| Kirkland524 Childress A13 | First State Bank Dec'36Stmt 88-1127 | C. W. Furr | W. St. Clair | W. O. Harp | Roy Key | 25 | | 2 | 71 | | 107 | 44 | 2 | 7 | 44 | 10 | 1st N., Childress; 1st N., Ft. Worth. |
| Knox City906 Knox C13 | Citizens State Bank Dec'36Stmt 88-2000 | T. E. Robbins B. B. Campbell, Ch. | S. N. Reed | J. M. Averitt | G. W. Coats | 25 | 13 | 5 | 455 | | 498 | 343 | 60 | 31 | 51 | 13 | 1st N. and Cont. N., Ft. Worth; Far. & Merch. N., Abilene. |

DALLAS NATIONAL BANK

SOLICITS YOUR NORTH TEXAS BUSINESS
ESTABLISHED IN 1903

Number under Name of Bank is the Transit Number given to each bank in U. S. exclusively by The Rand-McNally Bankers' Directory, under the authority of The American Bankers Ass'n.

TEXAS—Continued

Non-Bank Towns with Nearest Banking Point (Indexed Access), Lawyers, Laws (Indexed) in back of this volume. For Interest Rates, Holidays, etc., see Laws.

| TOWN AND COUNTY. County Seats, No. 11 F. R. D. E El Paso H Hous. \$SanA. | Mem. A. B. A. *New \$State Priv. Mem. State B. Ass'n. [Etab. ♦Fed. Res. Depts: T-Trust B-Bond d-Safe Deposit © Savings ▲FDIC | PRESIDENT. | VICE-PRESIDENT. | CASHIER. | ASS'T CASHIER. | LIABILITIES. (In Thousands of Dollars) | | | | | RESOURCES. | | | | | PRINCIPAL CORRESPONDENTS. | |
|---|---|---|--|-----------------------------------|--|--|----------------------|----------------------------|----------|-------------------|------------|-------------------------|----------------------|------------------------|-------------------|------------------------------|---|
| | | | | | | Capital | Surplus | Und. Prof. and or Reserves | Deposits | Other Liabilities | Totals | Cash Ex. & Due from Bks | U.S. Gov. Securities | Other Securities | Loans & Discounts | | Other Resources |
| Kopperl350 Bosque F18 | Kopperl State Bank...▲\$12 Dec'36Stmt 88-1436 | J. T. Davis, Ch. of Bd. and Pres. | J. E. Claybrook | Basil Bryant, V. P. and Cash. | R. W. Scruggs | \$ 10 | | \$ 3 | \$ 63 | | \$ 76 | \$ 51 | | \$ 8 | \$ 15 | \$ 2 | Mtle. N. and Rep. N., Dallas; Cleburne N., Cleburne; 1st N., Ft. W. Mtle. Bk. & Tr., Dallas; City N., Galv. |
| Kosse805 Limestone H20 | First State Bank...▲\$18 Dec'36Stmt ♦ 88-1823 | J. W. Jennings | | A. J. Rich | | 25 (5 | \$ 1 Cap. | | 124 | | 155 | 99 | \$ 3 | 10 | 34 | 9 | |
| Krum475 Denton D18 | Farmers & Merch. State Bank Dec'36Stmt 88-1132 ▲\$'09 | J. O. McClister | B. F. Wilson | A. H. Knox | A. H. Knox, Jr. J. C. Knox | 30 | 12 | 1 | 91 | \$ 3 | 137 | 50 | | 18 | 63 | 6 | Ft. Worth N., Ft. Worth; Dallas N., Dallas. |
| Kyle606 \$ Hays K17 | Citizens State Bank...▲d*'\$32 Dec'36Stmt 88-1133 | Chas. D. Wallace, Ch. of Bd. and Pres. | W. A. Word | Clarence Neuse | C. D. Wallace, Sec. and Tr. | 20 Deb.15 | 1 | 2 | 64 | | 102 | 32 | | | 68 | 2 | Austin N., Austin; Alamo N., San Antonio; 1st N., San Marcos. |
| Lacoste521 \$ Medina M15 | Lacoste National Bank...▲\$12 Dec'36Stmt 88-1451 | Edmund Keller | W. H. Hawkes | A. P. Parma | | 25 | 23 | 3 | 344 | | 395 | 174 | 22 | 159 | 37 | 3 | Cent. Han. Bk. & Tr., N. Y.; Alamo N., San Antonio; 1st N. Hou. Mtle. N., Dallas; Citiz. St. Greenville. |
| Ladonia1199 Fannin C21 | Farmers & Merchants State Bank...▲\$29 Dec'36Stmt ♦88-624 | W. F. Haden L. F. Fry, Ch. of Bd. | R. M. Rattan H. A. Spies, Act. | A. L. Bartley, Cash. and Sec. | Hazel Parvin | 25 | 8 | 2 | 245 | | 280 | 64 | 83 | 89 | 31 | 13 | |
| La Feria1594 \$ Cameron Q4 | First National Bank Dec'36Stmt 88-1516 ▲d*13 | B. H. Dunlap, Ch. of Bd. and Pres. | W. H. Bardwell | D. W. Sigler | G. B. Crews | 50 | 10 | 6 | 441 | 13 | 520 | 342 | 46 | 6 | 83 | 43 | N. Y. Tr., N. Y.; Cont. Ill. N. Bk. & Tr., Chi.; N. Bk. Com., San Ant. N. City, N. Y.; N. Bk. of Com., Hou.; 1st N., Dallas. |
| La Grange2354 \$ Fayette K19 | First National Bank...▲d*'\$8 Dec'36Stmt 88-453 | Cooney Letzerich | W. L. Morgan | Wm. F. Hofmann | Werner Bollmeyer | 75 | 15 | 22 | 771 | | 883 | 317 | 191 | 253 | 88 | 34 | |
| " | John Schuhmacher State Bk. Dec'36Stmt 88-452 ▲d*'\$09 | Leo Frede, Ch. of Bd. and Pres. | J. Meyenberg | C. G. Franz, Cash. and Sec. | G. H. Osthoff, A. C. and A. Sec. C. V. Creuzbaur Myrtle Roy | 100 | 43 | 5 | 751 | | 899 | 201 | 98 | 356 | 215 | 29 | Chase N., N. Y.; 1st N., Chi. and Hou. |
| Lakeview375 Hall E5 | First National Bank...▲d*'\$10 Dec'36Stmt 88-1134 | D. H. Davenport, Ch. of Bd. and Pres. | J. O. Adams | W. W. Williamson, Act. | | 25 | 4 | 2 | 68 | | 99 | 29 | | 21 | 42 | 7 | 1st N., Childress. |
| Lamesa3528 Dawson E9 | First National Bank...▲d*'\$05 Dec'36Stmt 88-872 | E. R. Yates J. W. Bryant, Ch. | J. E. Barron W. K. Crawley | W. K. Crawley | M. E. Boren M. E. Smart | 31 Pf. 19 | 14 | 24 | 1,005 | 2 | 1,095 | 793 | | 93 | 150 | 59 | Ft. Worth N., Ft. Worth; 1st N., Dallas; Citiz. N., Lubbock. |
| " | Lamesa National Bank Dec'36Stmt 88-873 ▲\$'27 | Carl Rountree, Ch. of Bd. and Pres. | W. V. P. Baker C. A. Hollingsworth Act. | B. L. Hamilton | Walter Barfoot | 25 Pf. 25 | 15 | 12 | 631 | | 708 | 455 | 2 | 61 | 168 | 22 | 1st N., Ft. Worth |
| Lampasas2709 Lampasas I 17 | First National Bank...▲\$'34 Dec'36Stmt 88-393 | W. B. McGee | Ed. Hocker | Fred Wolf | R. T. Carpenter | 50 | 35 (With Surp) | | 713 | | 798 | 310 | 64 | 78 | 318 | 28 | Chase N., N. Y.; So. Tex. Com'l N., Hou.; 1st N., Dallas. |
| " | Peoples National Bank Jun'36Stmt 88-395 ▲\$'05 | C. C. Abney, Ch. of Bd. and Pres. | C. A. Northington | C. A. Northington | D. W. Black, Jr. Joe H. Bozarth W. G. Lyon, Jr. J. K. Henry | 50 Pf. 15 50 | 5 | 14 | 537 | | 621 | 272 | 45 | 17 | 282 | 5 | Chase N., N. Y.; 1st N., Dallas and Hou. |
| Lancaster1133 Dallas E19 | First National Bank Dec'36Stmt 88-1874 ▲d*'\$19 | B. F. Lyon | S. J. Stout | W. Y. Perry | | 50 | 10 | 11 | 373 | | 444 | 287 | 31 | 43 | 57 | 26 | Cent. Han. Bk. & Tr., N. Y.; Dallas N. and Rep. N., Dallas. |
| La Porte1280 Harris L23 | First National Bank Dec'36Stmt 88-1185 ▲d*'\$23 | A. N. McKay | Mrs. L. A. B. Clarke | Besse P. Shannon | | 25 Pf. 25 | | 4 | 180 | | 234 | 75 | 17 | 65 | 65 | 12 | N. Bk. Com., Hou. |
| La Pryor702 \$ Zavala N13 | La Pryor State Bank...▲\$'14 Dec'36Stmt 88-1647 | J. A. Hope | B. F. Kite | Geo. C. Tondre | | 15 Pf. 15 (10 | | 1 | 73 | | 99 | 30 | 7 | 15 | 36 | 11 | San Antonio N. and N. Bk. of Com., San Anto- nio. |
| Laredo32,618 \$ Webb Q14 | LAREDO NATIONAL BANK Dec'36Stmt 88-31 ▲d*'\$95 | B. M. ALEXANDER L. G. ALEXANDER, Ch. | GEO. F. STURGIS A. C. HAMILTON | A. L. VIDAURRI | P. W. BUTTRON E. J. de LACHICA | 200 Pf. 200 | 140 | 106 | 4,360 | 86 | 5,092 | 2,518 | 405 | | 1,788 | 381 | N. City, N. Y.; N. Bk. of Com., San Anto- nio; Rep. N., Dallas. |
| " | Merchants State Bank & Trust Co...88-33 ▲\$'17 Dec'36Stmt | John H. Zachry | L. F. Martinez | | | 100 Deb. 100 | 25 | 4 | 1,007 | 112 | 1,348 | 629 | 215 | 108 | 214 | 182 | Cent. Han. Bk. & Tr. Co., N. Y.; Alamo N., San Antonio; Dallas N., Dallas. |
| " | Union State Bank & Trust Co...88-32 ▲d*'\$28 Dec'36Stmt | E. S. Russell | I. Hirsch J. B. Da Camara P. H. Stanford | P. H. Stanford, Cash. and Sec. | | 100 Cap. Notes 25 | 50 | 25 | 1,027 | 17 | 1,244 | 512 | | 288 (Incl. U.S.) | 377 | 67 | Cent. Han. Bk. & Tr. Co. and Chase N., N. Y.; Frost N., San Antonio. |

Deposit liability assumed and certain assets taken over by Union National Bank, Laredo, Texas 8-28-37

| TOWN AND COUNTY. ▲County Seats. No. 11 F. R. D. E El Pasoh Hous.\$San A. | ●Mem. A. B. A. †New §State †Priv. ‡Mem. State B. Ass'n. [Etab. ◆Fed. Res. Depts: T-Trust B-Bond d-Safe Deposit ©Savings ▲FDIC | PRESIDENT. | VICE-PRESIDENT. | CASHIER. | ASS'T CASHIER. | LIABILITIES. (In Thousands of Dollars) | | | | | RESOURCES. | | | | | PRINCIPAL CORRESPONDENTS. | |
|---|--|---|--------------------------------------|---------------------------------|---|--|-----------------|---------------------------|----------|------------------------------|------------|--------------------------|----------------------|------------------|-------------------|------------------------------|--|
| | | | | | | Capital | Surplus | Und.Prof. and or Reserves | Deposits | Other Liabilities | Totals | Cash, Ex. & Due from Bks | U.S. Gov. Securities | Other Securities | Loans & Discounts | | Other Resources |
| Laverna 480 \$ Wilson M17 | State Bank of La Vernia Dec'36Stmt 88-1136 ▲†\$33 | H. W. Wiseman | Eva Wiseman | Eva Wiseman | | \$ 20 (10 | | \$ 5 Cap. Notes | \$ 132 | | \$ 167 | \$ 106 | \$ 15 | \$ 5 | \$ 38 | \$ 3 | Dallas N., Dallas; State N., Corpus Christi; N. Bk. of Com. and Alamo N., San Antonio. |
| Leander 240 Williamson J17 | First State Bank Dec'36Stmt 88-1815 | J. O. Wallace | T. P. Mason | Beatrice Stewart | LaVern Craven | 15 | | 1 | 104 | \$ 6 | 126 | 58 | 15 | 1 | 23 | 29 | 1st N., Hou.; Austin N. and Am. N., Austin; 1st N., Waco. |
| Leary 57 Bowie C 24 | Guaranty State Bank Dec'36Stmt 88-1867 | T. W. Morgan | F. D. Crook | W. McLendon | | 10 (5 | \$ 3 Cap. | 1 Notes | 104 | | 123 | 101 | | | 16 | 6 | State N. and Texarkana N., Texarkana; Rep. N., Dallas. |
| Leonard 1181 Fannin C20 | Leonard National Bank Dec'36Stmt 88-1469 ▲†\$23 | J. J. Pendergrass | T. L. Abernathy C. T. Ferguson | G. E. Carpenter | R. A. Nesbitt | 50 | | 1 | 303 | | 354 | 183 | 20 | 39 | 99 | 13 | Chase N., N. Y.; 1st N., Dallas; Cont. N., Ft. Worth; Greenville N. Ex., Greenville. |
| Leroy 126 McLennan G19 | Leroy Bank 88-1159 ©*†'07 | R. C. West | | D. T. Janes | G. B. Coleman | | | | | (Responsible over \$500,000) | | | | | | | Cent. Han. Bk. & Tr., N. Y.; 1st N. and Citiz. N., Waco; U. S. N., Galv. |
| Levelland 1661 Hockley C9 | First National Bank Dec'36Stmt 88-2104 ▲*†25 | Jno. H. Doyle | W. G. Frazier Mrs. Irene K. Ellis | Mrs. Irene K. Ellis | | 25 Pf. 12 | 3 | 5 | 535 | | 580 | 398 | 5 | 64 | 100 | 13 | Cont. N., Ft. Worth; 1st N., Lubbock. |
| Lewisville 853 Denton D19 | First National Bank Dec'36Stmt 88-716 ▲†'03 | M. H. Milliken | Mrs. E. L. Berry | E. R. Wolters | | 25 | | 4 | 107 | 2 | 138 | 75 | 2 | 10 | 34 | 17 | Ft. Worth N., Ft. Worth; Rep. N., Dallas. |
| " " " | Lewisville State Bank Dec'36Stmt 88-717 ▲†\$10 | J. W. Degan | W. W. Sherrill | A. Hayes | Ben F. Savage | 25 (25 | 1 Cap. | 1 Notes | 118 | 4 | 174 | 62 | 2 | 15 | 76 | 19 | Cent. Han. Bk. & Tr., N. Y.; 1st N. and Mtle. N., Dallas. |
| Lexington 519 H Lee J19 | Lexington State Bank Dec'36Stmt 88-1140 ▲†\$31 | S. P. Peebles, Ch. of Bd. and Pres. | C. C. Perry | Otho Warren, Cash. and Sec. | | 20 Deb. 20 | | 1 | 118 | 76 | 235 | 15 | | 48 | 76 | 96 | N. Bk. Com., Hou.; U. S. N., Galv.; Am. N., Austin. |
| Liberty 2187 H Liberty K23 | First-Liberty Nat'l Bk. Dec'36Stmt 88-1605 ▲d†'13 | B. G. Riviere | Valry Brown, Act. D. J. Harrison | Wendell Smith | | 75 | 20 | 19 | 750 | | 864 | 328 | 182 | 139 | 154 | 61 | Gtz. Tr. Co., N. Y.; Un. N., Hou.; Am. N., Beaumont. |
| " " " | First State Bank Dec'36Stmt 88-740 ▲d†\$'06 | J. M. Rich | E. B. Pickett, Jr. | C. A. Miles, V. P. and Cash. | Harvard Newberry | 20 (25 | 3 Cap. Notes | 3 | 444 | | 495 | 217 | 140 | | 137 | 1 | 1st N. and Hou. N., Hou. |
| Linden 718 Cass D24 | First National Bank Dec'36Stmt 88-1658 ▲*†'14 | L. L. Harper G. W. Beasley, Ch. | R. M. Kasling | A. J. Nelson | A. L. Parker W. S. Daughety | 35 | 12 | 6 | 357 | 2 | 412 | 222 | 104 | 24 | 46 | 16 | Rep. N., Dallas; State N., Texarkana; 1st N., Shreveport. |
| Lipan 375 Hood E 17 | First National Bank Dec'36Stmt 88-875 ▲†'14 | Neal Tolbert | G. F. Followill W. W. White | Roy Simmons | G. B. Hunt | 25 | 6 | | 81 | | 112 | 57 | | 18 | 37 | | 1st N., Weatherford. |
| Littlefield 3218 Lamb B9 | First National Bank Dec'36Stmt 88-2106 ▲d†'25 | J. C. Hilbun, Ch. of Bd. and Pres. | J. T. Elms | J. C. Elms | Paul Hyatt Carlton Parker | 25 Pf. 25 | 8 | 27 | 837 | | 922 | 621 | | 49 | 237 | 15 | 1st N., Ft. Worth; Citiz. N., Lubbock; Inter-State N., Kan. O. |
| Livingston 1165 H Polk I 23 | First National Bank Dec'36Stmt 88-545 ▲d†'02 | A. W. Peebles | C. L. Cochran E. T. Murphy | H. B. Davis, Jr. | C. M. Garner | 50 | 50 | 46 | 577 | | 723 | 386 | | 161 | 161 | 15 | Chase N., N. Y.; 1st N., Hou. |
| " " " | First State Bank Dec'36Stmt 88-546 *†\$'10 | J. L. Muller | O. Morrison | A. W. Watts | | 25 | 25 | 26 | 244 | | 320 | 84 | | 13 | 217 | 6 | Cent. Han. Bk. & Tr., N. Y.; So. Tex. Com'l N., Hou.; 1st N., St. L. |
| Llano 2124 \$ Llano I 16 | Moore State Bank Dec'36Stmt 88-2052 ▲†\$'23 | J. F. Cage | J. F. Buttery | T. J. Moore | A. S. Johnson | 50 | 29 | 16 | 617 | | 712 | 382 | | 71 | 254 | 5 | Ft. Worth N., Ft. Worth; Austin N., Austin; Alamo N., San Antonio. |
| Lockhart 4367 \$ Caldwell K18 | FIRST LOCKHART NATIONAL BANK Dec'36Stmt 88-321 ▲d†'34 | W. B. Swearingen E. B. Coopwood, Ch. of Bd. | B. J. Bellamy W. B. Kelly | Arthur A. Wiede | H. W. Hoffmann Beatrice Forke E. G. Vogel | 100 | 70 | 19 | 1,223 | | 1,412 | 456 | 24 | 242 | 627 | 63 | Chase N., N. Y.; 1st N., Dallas; Frost N., San Antonio. |
| Lockney 1466 Floyd B11 | First National Bank Dec'36Stmt 88-1145 ▲†'08 | Artie Baker S. L. Rushing, Ch. of Bd. | Dorsey Baker | Gip Hudson | Acle Cope | 25 Pf. 25 | | | 137 | 14 | 201 | 66 | | 6 | 125 | 4 | City N., Plainview; Amarillo N., Amarillo; Mtle. N., Dallas. |
| Lone Oak 720 Hunt D21 | Lone Oak State Bank Dec'36Stmt 88-803 ▲†\$'27 | W. C. Dowell | C. F. Dowell | E. M. Mason | | 25 Deb. 25 | 1 | 4 | 125 | | 180 | 75 | 53 | | 45 | 7 | Rep. N., Dallas; Greenville N. Ex., Greenville. |

DALLAS NATIONAL BANK

SOLICITS YOUR NORTH TEXAS BUSINESS
ESTABLISHED IN 1903

| TOWN AND COUNTY. | ●Mem. A. B. A. *New §State Priv. [Mem. State B. Ass'n. [Estab. ♦Fed. Res. Depts. T-Trust B-Bond d-Safe Deposit ©Savings ▲FDIC | PRESIDENT. | VICE-PRESIDENT. | CASHIER. | ASS'T CASHIER. | LIABILITIES. (In Thousands of Dollars) | | | | | | RESOURCES. | | | | | PRINCIPAL CORRESPONDENTS. |
|---|---|---|---|---|--|--|---------|---------------------------|----------|-------------------|----------|--------------------------|----------------------|----------------------------|-------------------|---|----------------------------------|
| | | | | | | Capital | Surplus | Und.Prof. and or Reserves | Deposits | Other Liabilities | Totals | Cash, Ex. & Due from Bks | U.S. Gov. Securities | Other Securities | Loans & Discounts | Other Resources | |
| ●Longview 5036 Gregg E23 | First National Bank Dec'36Stmt 88-188 ▲d@T*89 | C. A. Loftis R. M. Kelly, Ch. of Bd. W. R. Nicholson, Ch. Exec. Comm. Smith Price, Ch. of Bd. and Pres. | V. R. Hurst J. C. Barton | J. W. McDavid | Fred P. Lawrence | \$ 100 | \$ 150 | \$ 170 | \$ 4,362 | | \$ 4,782 | \$ 1,942 | \$ 888 | \$ 865 | \$ 948 | \$ 139 | Chase N., N. Y.; 1st N., Dallas. |
| " " " | Rembert National Bank Dec'36Stmt 88-191 ▲d@*12 | J. C. Hall | S. M. Hallmark | K. L. Taylor | | 30 | | 1 | 123 | | 184 | 98 | 31 | 4 | 35 | 16 Dallas N., Dallas; Ft. Worth N., Ft. Worth; Citiz. N., Abilene | |
| Loraline 750 Mitchell E12 | First State Bank Dec'36Stmt 88-842 | H. F. Pearson | Fred Wiese | Irvin Bownds | A. W. Lott | 18 | 3 | 6 | 242 | \$ 6 | 293 | 153 | 10 | 17 | 89 | 24 Cont. N., Ft. Worth; 1st N., Lubbock; Amarillo N., Amarillo | |
| Lorenzo 739 Crosby O10 | Lorenzo State Bank Dec'36Stmt 88-1688 | A. N. Tandy | H. C. Aldridge Cleve H. Tandy | Ura J. Breedlove | | 25 | | 1 | 63 | | 99 | 37 | 2 | 3 | 36 | 21 Cent. Han. Bk. & Tr., N. Y.; Dallas N., Dallas; Frost N., San Antonio | |
| Los Fresnos 150 S Cameron Q5 | Los Fresnos State Bk. Dec'36Stmt 88-2128 | A. N. Tandy | H. C. Aldridge Cleve H. Tandy | Ura J. Breedlove | | 25 | | 1 | 63 | | 99 | 37 | 2 | 3 | 36 | 21 Cent. Han. Bk. & Tr., N. Y.; Dallas N., Dallas; Frost N., San Antonio | |
| Lott 921 Falls H19 | Lott National Bank Dec'36Stmt 88-698 | D. S. Moffett | D. P. Shore | H. W. Stuart | J. S. Borganier | 25 | 10 | | 206 | | 241 | 109 | 22 | 17 | 74 | 19 1st N., Hou.; Citiz. N., Waco | |
| Lovelady 502 H Houston H22 | First National Bank Dec'36Stmt 88-791 | W. L. Lawson | W. H. Collins | I. J. Young | | 25 | 2 | | 71 | | 98 | 25 | | 1 | 66 | 6 City N., Galv.; 1st N., Hou. | |
| " " " | State National Bank Dec'36Stmt 88-790 | A. B. Milliken | W. W. Wills | Laura F. Blount | | 25 | 5 | | 144 | | 174 | 126 | 35 | 3 | 10 | Un. N., Hou.; U. S. N., Galv. | |
| ●Lubbock 20,520 Lubbock C10 | Citizens National Bank Dec'36Stmt 88-436 ▲d@*106 | Sam C. Arnett | Geo. E. Benson | Paul Hardwick, Cash. and Sec. | Ruth E. Ford F. W. Groce | 100 | 20 | 2 | 2,928 | | 3,050 | 1,687 | 610 | 40 | 618 | 95 Chase N., N. Y.; 1st N., Ft. Worth; Dallas N. and 1st N., Dallas. | |
| " " " | FIRST NATIONAL BANK AT LUBBOCK Dec'36Stmt 88-437 ▲d@*108 | O. L. SLATON | W. S. POSEY | ROY RIDDEL | J. M. DENMAN T. E. BUCKNER MATTIE RANDOLPH | 80 Pf. 70 | 22 | 28 | 3,240 | 25 | 3,465 | 2,089 | 227 | 267 | 818 | 64 Gty. Tr. Co., N. Y.; Interstate N., Kan. C.; 1st N., Ft. Worth. | |
| " " " | LUBBOCK NATIONAL BANK 88-1772 ▲d@*117 | C. E. MAEDGEN | L. C. ELLIS | J. D. MITCHELL, V. P. and Cash. MRS. OUIDA SHANNON RED, Sec. | R. H. HESTER V. L. ELLIS L. D. PAYNE | 100 | 50 | 13 | 2,269 | | 2,432 | 694 | 10 | 1,288 | 371 | 69 Gty. Tr., N. Y.; Ft. Worth N., Ft. Worth; Rep. N. and Dallas N., Dallas; Com. Tr., Kan. C. | |
| Lueders 328 Jones E14 | Farmers State Bank Dec'36Stmt 88-1149 | H. E. Herrick | F. M. Webb | T. R. Putnam | Mrs. T. R. Putnam | 20 | | 1 | 88 | | 109 | 53 | | 11 | 42 | 3 1st N., Ft. Worth; Stamford State, Stamford; Dallas N., Dallas. | |
| ●Lufkin 7311 H Angelina H23 | First State Bank & Trust Co. Dec'36Stmt 88-345 ▲@T*27 | K. W. Denman, Ch. of Bd. and Pres. | A. E. Sweatland N. D. Shands | C. C. Trevathan | E. B. Medford | 50 Deb. 50 | 4 | 2 | 733 | | 839 | 317 | 16 | 108 | 342 | 56 Mnfrs. Tr., N. Y.; Hou. N., Hou.; Rep. N. and Dallas N., Dallas. | |
| " " " | LUFKIN NATIONAL BANK Dec'36Stmt 88-343 ▲d@*103 | J. H. Kurth, Jr. | R. W. Kurth | G. N. Richardson | C. B. Richardson | 100 Pf. 35 | 50 | 9 | 1,854 | | 2,048 | 973 | | 279 (Incl. U.S. Secur.) | 697 | 99 Gty. Tr., N. Y.; 1st N., Dallas and Hou. | |
| Luling 5970 S Caldwell L18 | Citizens State Bank Dec'36Stmt 88-1648 | D. G. Francis | | L. A. Ridout, V. P. and Cash. | Addie Walker | 25 | 30 | 30 | 404 | 42 | 531 | 207 | 58 | 110 | 110 | 46 Chase N., N. Y.; Frost N., San Antonio; Dallas N., Dallas | |
| " " " | First National Bank in Luling Dec'36Stmt 88-581 ▲d@*34 | H. M. Ainsworth, Ch. of Bd. and Pres. | D. B. Cochran | H. L. Brookshire | Ida Walker | 75 | 35 | 13 | 611 | | 734 | 213 | 66 | 242 | 199 | 14 N. City, N. Y.; So. Tex. Com'l N., Hou.; N. Bk. Com., San Antonio. | |
| Lyons 359 H Burleson J20 | First State Bank Dec'36Stmt 88-1150 | J. F. Lyon | J. M. Woods | O. A. Schatz, V. P. and Cash. | A. E. Schatz | 30 | 4 | 4 | 82 | | 120 | 49 | 11 | 27 | 29 | 4 Chase N., N. Y.; State N., Hou. | |
| Lytle 423 S Atascosa M16 | Lytle State Bank Dec'36Stmt 88-1151 | R. B. Touchstone | E. M. Wells | A. J. Gidley | Zack H. Pruett | 15 | 15 | 2 | 135 | 1 | 168 | 36 | 57 | 18 | 55 | 2 Chase N., N. Y.; N. Bk. Com. and So. Tex. N., San Antonio. | |
| ●Mabank 963 Kaufman F20 | First National Bank Dec'36Stmt 88-1152 | Bush Wofford | J. C. Gibbs | Eugene Woolverton | L. L. Dellis | 50 | 50 | 2 | 275 | | 377 | 181 | 12 | 34 | 140 | 10 Chase N., N. Y.; Rep. N. and 1st N., Dallas. | |
| ●Madisonville 1294 H Madison I 21 | Farmers State Bank Dec'36Stmt 88-548 | J. W. Viser | O. Patton | T. B. Viser | J. P. McAdams | 25 | 19 | (With Surp.) | 227 | | 271 | 124 | | 61 | 74 | 12 Hou. N. and Un. N., Hou. | |
| " " " | First National Bank Dec'36Stmt 88-547 | H. A. Turner | J. E. Viser, Active J. O. Thompson, Active | Julian Wakefield | Hugh Barrett, Jr. J. M. Brownlee, Sec. | 50 | 13 | 16 | 357 | | 436 | 169 | 53 | 11 | 185 | 18 So. Tex. Com'l N., Hou.; Rep. N., Dallas; Am. N., Austin. | |
| Magnolia Park Malakoff 2000 Henderson F21 | First National Bank Dec'36Stmt 88-1587 | T. F. Murchison | J. L. Cooper | H. R. Barnes | O. A. Phillips | 25 | 13 | | 168 | | 206 | 134 | | 3 | 55 | 14 1st N., Dallas. | |
| Malone 481 Hill @B | Malone State Bank Dec'36Stmt 88-1154 | Clyde Keitt | M. M. Traylor | M. M. Traylor | Starley Erskine | 40 | 10 | 1 | 162 | 3 | 216 | 156 | 12 | 2 | 32 | 14 1st N., Waco; 1st N., Dallas. | |

absorbed by The Security State Bank - a new non mem, par bank - 8/5/37x

| TOWN AND COUNTY. County Seats. No. 11 F. R. D. E El Paso Hous. Sana. | Mem. A. B. A. New State Priv. State B. Ass'n. [Etab. Fed. Res. Depts. T-Trust B-Bond d-Safe Deposit C Savings AFDIC | PRESIDENT. | VICE-PRESIDENT. | CASHIER. | ASS'T CASHIER. | LIABILITIES. (In Thousands of Dollars) | | | | | RESOURCES. | | | | | PRINCIPAL CORRESPONDENTS. | |
|--|---|--|---|--|---|--|-----------------|---------------------------|----------|-------------------|------------|--------------------------|----------------------|------------------|-------------------|---------------------------|--|
| | | | | | | Capital | Surplus | Und.Prof. and or Reserves | Deposits | Other Liabilities | Totals | Cash, Ex. & Due from Bks | U.S. Gov. Securities | Other Securities | Loans & Discounts | | Other Resources |
| Mansfield635 Tarrant D19 | State Bank of Mansfield Dec'36Stmt 88-845 | J. H. Wright | S. O. House | T. G. Davis | A. E. Davis | \$ 35 | \$ 20 | \$ 3 | \$ 239 | | \$ 297 | \$ 147 | \$ 109 | \$ 13 | \$ 24 | \$ 4 | N. City, N. Y.; Ft. Worth N., Ft. Worth; 1st N., Dallas. |
| Marble Falls865 Burnet J16 | Home State Bank Dec'36Stmt 88-2093 | M. H. Reed, Ch. of Bd. and Pres. | L. S. Johnson H. E. Faubion | D. E. Fowler | | 25 (25) | 5 Cap. | 1 Notes | 122 | | 178 | 42 | 5 | 18 | 105 | 8 | Austin N., Austin; Rep. N., Dallas. |
| Marfa3909 Presidio J5 | MARFA NATIONAL BANK Dec'36Stmt 88-473 | M. D. Bownds, Ch. of Bd. and Pres. | F. W. Barton M. D. Bownds, Tr. Off. | F. W. Barton, Cash. and A. Tr. Off. | Barbara Wilkes | 70 | 70 | 5 | 429 | | 574 | 251 | 33 | 86 | 160 | 44 | Mnftrs. Tr., N. Y.; State N., El Paso; Alamo N., San Antonio. |
| " | Marfa State Bank Dec'36Stmt 88-474 | T. C. Mitchell | C. E. Mead | D. C. Mead | James Ward | 50 Deb.50 | 3 | 14 | 273 | | 390 | 153 | 51 | | 144 | 42 | Inter-State N., Kan. C.; 2d N., Hou.; State N., El Paso. |
| Marion400 Guadalupe L17 | Marion State Bank Dec'36Stmt 88-1157 | C. A. Krueger | E. C. Schulz | E. C. Schulz | E. C. Schulz | 30 | 20 | | 362 | | 412 | 143 | | 215 | 48 | 6 | Cent. Han. Bk. & Tr., N. Y.; So. Tex. Com'l N., Hou.; Alamo N., San Antonio. |
| Marlin5338 Falls H19 | First National Bank Dec'36Stmt 88-249 | B. J. Linthicum | T. A. Cheeves | H. L. Chilton | B. J. Linthicum, Jr. | 50 | 50 | 53 | 488 | | 641 | 347 | 43 | 126 | 108 | 17 | 1st N., Dallas and Waco; So. Tex. Com'l N., Hou. |
| " | First State Bank Dec'36Stmt 88-251 | T. E. Battle | M. V. Bradshaw | J. A. Collins | | 100 | 30 | 4 | 787 | \$ 7 | 928 | 411 | 284 | | 212 | 21 | Chase N., N. Y.; Un. N., Hou.; Rep. N., Dallas. |
| " | Marlin National Bank Dec'36Stmt 88-250 | Mrs. Emma Reed, J. B. Lewis, Ch. | J. B. Lewis C. A. McCoy | W. F. McKinley | R. C. Reed | 100 Pf.100 | | 10 | 603 | | 813 | 333 | 77 | 189 | 167 | 47 | Chase N., N. Y.; Dallas N., Dallas; Hou. N., Hou. |
| Marques518 Leon H21 | First State Bank Dec'36Stmt 88-1159 | F. M. Carrington | D. C. Carrington | R. P. Carrington | | 30 Deb.10 | | | 40 | | 80 | 12 | | 5 | 52 | 11 | So. Tex. Com'l N., Hou.; City N., Galv. |
| Marshall16,203 Harrison E24 | Citizens State Bank Dec'36Stmt 88-48 | Jesse I. Carter E. Key, Jr., Ch. | E. Key, Jr. | W. A. Murphey | Laura M. Powell | 25 | 35 | 10 | 390 | | 460 | 180 | 63 | 150 | 58 | 9 | Chase N., N. Y.; 1st N., Dallas; 1st N., Hou. |
| " | First National Bank Dec'36Stmt 88-45 | W. L. Barry | B. H. Bell, V. P. and Tr. Off. | O. H. Clark, Cash. and Tr. Off. | G. M. Boone, F. R. Yake | 200 | 107 | 100 | 2,900 | 10 | 3,317 | 1,415 | 693 | 352 | 746 | 111 | Chase N., N. Y.; 1st N., and Rep. N., Dallas. |
| " | MARSHALL NATIONAL BANK Dec'36Stmt 88-46 | W. C. PIERCE, JR., Pres. and Tr. Off. G. P. RAINS, Ch. of Bd. Send us your M Collections and by FEE IN ADV | W. D. RAINS | ROY MARCOM, Cash. and A. Tr. Off. | A. C. PIERCE, A. Cash. and A. Tr. Off. R. R. C. HARGROVE | 100 | 100 | 133 | 2,009 | 5 | 2,347 | 901 | 432 | 417 | 524 | 73 | Cent. Han. Bk. & Tr. Co., N. Y.; 1st N., Dallas. |
| " | State National Bank Dec'36Stmt 88-49 | D. C. Driskell | W. M. Thomas | W. M. Thomas | H. F. Holland, Lucille Young | 100 | 20 | 19 | 614 | | 753 | 231 | 34 | 41 | 439 | 8 | Chase N., N. Y.; Mtle. N., Dallas; Miss. Val. Tr., St. L. |
| Mart2353 McLennan G19 | Farmers & Merch. Nat. Bank Dec'36Stmt 88-325 | W. P. Shelton | A. T. Stansell, Act. O. W. Punched | Geo. W. Todd | | 50 | 42 | 11 | 274 | | 377 | 235 | 17 | | 84 | 41 | 1st N., Hou.; Citiz. N., Waco; Rep. N., Dallas. |
| " | First National Bank Dec'36Stmt 88-324 | E. B. Smyth | Lee Brady, Act. J. R. Gillam | V. W. Robertson | R. S. Gillam | 50 | 50 | 41 | 561 | | 702 | 153 | | 430 | 96 | 23 | So. Tex. Com'l N., Hou.; 1st N., Waco; 1st N., Dallas. |
| Mason1535 Mason I15 | Commercial Bank (Unincorporated) Dec'36Stmt 88-549 | Chas. L. Martin, Ch. of Bd. and Pres. | Max Martin | Walter M. Martin | Mrs. W. M. Martin, R. E. Martin | 50 | | 8 (Individual Respo | 290 | 5 | 353 | 117 | | | 193 | 43 | Austin N., Austin; Ft. Worth N., Ft. Worth. |
| " | Mason National Bank Dec'36Stmt 88-550 | J. W. White | W. E. Jordan | D. F. Lehmberg | E. A. Loeffler, K. M. Eckert | 50 | 29 | 5 | 442 | | 526 | 178 | 43 | 15 | 271 | 19 | San Antonio N., San Antonio; U.S.N., Galv.; 1st N., Fort Worth. |
| Matador1302 Motley B12 | FIRST STATE BANK Dec'36Stmt 88-1162 | A. B. Echols | | Elmer Stearns, V. P. and Cash. | W. N. Pipkin, J. R. Whitworth | 37 | 25 | 20 | 450 | | 532 | 330 | | | 184 | 18 | 1st N., Ft. Worth; Com. Tr. Co., Kan. C. |
| Mathis915 San Patricio O18 | First State Bank Dec'36Stmt 88-1164 | R. Gillett | C. F. Miller | J. W. Nelson | | 30 (15) | 14 Cap. | 3 Notes | 203 | 12 | 277 | 112 | | 54 | 86 | 25 | Alamo N., San Antonio; Un. N., Hou.; Corpus Christi N., Corpus Christi. |
| Maypearl410 Ellis F19 | First State Bank Dec'36Stmt 88-878 | C. H. Wilemon, Ch. of Bd. and Pres. | J. H. Curby | Weldon Blair | | 20 (10) | 3 Cap. Notes | 2 | 107 | | 142 | 75 | 21 | 2 | 41 | 3 | 1st N. and Dallas N., Dallas. |
| McAllen9074 Hidalgo Q 3 | CITY STATE BANK & TRUST CO. Dec'36Stmt 88-2165 | S. L. Miller, Ch. of Bd. and Pres. | J. N. Dyer | W. W. Dees, V. P. and Cash. | B. A. Spillar | 100 | | 2 | 1,277 | | 1,379 | 613 | 367 | 54 | 310 | 35 | Gty. Tr. Co., N. Y.; Hou. N. Bk., Hou. |
| McCamey3446 Upton H9 | Security State Bank Dec'36Stmt 88-2127 | J. C. Dunagan | E. F. Matejowsky | M. H. McWhirter | Wayman Rose | 25 Deb.25 | 5 | 3 | 217 | | 275 | 156 | | 32 | 71 | 16 | Mtle. N., Dallas; Wich. N., Wich. Falls. |

DALLAS NATIONAL BANK SOLICITS YOUR NORTH TEXAS BUSINESS ESTABLISHED IN 1903

Number under Name of Bank is the Transit Number given to each bank in U. S. exclusively by The Rand-McNally Bankers' Directory, under the authority of The American Bankers Ass'n.

TEXAS—Continued

Non-Bank Towns with Nearest Banking Point (Indexed Acces.), Lawyers, Laws (indexed) in back of this volume. For Interest Rates, Holidays, etc., see Laws.

| TOWN AND COUNTY. County Seats. No 11 F. R. D. E El Pasoh Hous. SSan A. | Mem. A. B. A. New State Priv. Mem. State B. Ass'n. [Estab. Fed. Res. Depts. Trust B-Bond d-Safe Deposit Savings FDIC | PRESIDENT. | VICE-PRESIDENT. | CASHIER. | ASS'T CASHIER. | LIABILITIES. (In Thousands of Dollars) | | | | | RESOURCES. | | | | | PRINCIPAL CORRESPONDENTS. |
|---|---|---|---|--|--|--|------------------|---------------------------|-----------------|-------------------|---------------|--------------------------|----------------------|------------------|-------------------|--|
| | | | | | | Capital | Surplus | Und.Prof. and or Reserves | Deposits | Other Liabilities | Totals | Cash, Ex. & Due from Bks | U.S. Gov. Securities | Other Securities | Loans & Discounts | |
| McGregor 7041 McLennan H18 McKinney 7307 Collin D19 | First National Bank. ▲d. 189 Dec'36Stmt 88-448 CENTRAL NATIONAL BANK Dec'36Stmt 88-220 ▲dB@T'05 | W. Guy Draper | John D. Mann | G. W. England, V. P. and Cash. | R. D. McEntire | \$ 25 Pf. 25 70 Pf. 30 180 | \$ 25 18 1 | \$ 33 1,176 | \$ 555 \$ 87 | \$ 663 1,382 | \$ 303 540 | \$ 1 18 | \$ 73 238 | \$ 268 438 | \$ 18 148 | Chase N., N. Y.; 1st N., Dallas; Hou. N., Hou. Chase N., N. Y.; Mtle. N. and 1st N., Dallas; Cont. N., Ft. Worth.; Merch. and Plan. N., Sherman. |
| McLean 1521 Gray D5 | First State Bank. ▲d. 182 Dec'36Stmt 88-219 ▲d@T'82 American National Bank in McLean. 88-844 ▲d. 17 | F. B. Pope Add G. Wilson, Ch. | W. A. Dowell | A. H. Eubanks, Act. V. P. and Cash. | W. S. Cameron, A. Cash. and Tr. Off. L. F. Drake J. C. Stewart W. L. Glazener, Jr. E. L. KISSINGER, A. C. and A. Tr. Off. N. J. BURKETT | 150 Pf. 25 15 25 | 34 3 | 24 6 | 1,674 254 | 1,882 313 | 553 100 | 495 97 | 277 40 | 491 68 | 66 8 | Chase N., N. Y.; Rep. N. and 1st N., Dallas. 1st N., Amarillo and Dallas; Inter-State N., Kan. C. |
| Medicine Mound Hardeman B14 210 | First State Bank. ▲d. 120 Dec'36Stmt 88-1956 | W. W. Cole, Ch. of Bd. and Pres. | J. C. Flynt | H. T. Cole | W. W. Cole | 15 (5 | 1 Cap. | 1 Notes | 15 | 37 | 13 | | | 24 | | 1st N., Childress and Quanaah; Wagoner N., Vernon. |
| Megargel 813 Archer C15 | First State Bank. ▲d. 110 Dec'36Stmt 88-1172 | C. E. McCutchen, Ch. of Bd. and Pres. | | E. W. Tripp | | 25 | 11 | 1 | 211 | 3 | 251 | 84 | 18 | 142 | 7 | 1st N., Wichita Falls; Cont. N., Ft. Worth; Dallas N., Dallas. |
| Melvin 262 McCulloch H14 Memphis 4257 Hall E5 | First National Bank. ▲d. 116 Dec'36Stmt 88-1713 FIRST NATIONAL BANK Dec'36Stmt 88-438 ▲d. 01 | E. A. Baze | S. S. Montgomery | Oscar Sellers A. Benson W. C. Dickey, Thos. E. Noel H. W. STRINGER | E. L. Harris | 25 50 50 50 | 22 15 | 2 12 | 160 595 | 209 697 | 68 231 | | 1 142 | 134 242 | 6 69 | 1st N., Ft. Worth; Brady N., Dallas; Mtle. N., Dallas. 1st N., Dallas, Amarillo and Ft. Worth. |
| Menard 1969 Menard I14 | Bevans State Bank. ▲d. 130 Dec'36Stmt 88-1174 FIRST STATE BANK Dec'36Stmt 88-440 Bevans State Bank. ▲d. 130 Dec'36Stmt 88-1174 | W. P. Bevans | J. R. Smart | collections, Bill of n Day of Payment Plain Sight Dr Geo. C. Stengel | J. M. Glasscock | 100 | 40 | 12 | 442 | 594 | 310 | | 11 | 252 | 21 | Gty. Tr., N. Y.; Inter-State N., Kan. C.; Ft. Worth N., Ft. Worth. |
| Mercedes 6608 Hidalgo R4 | Menard National Bank Dec'36Stmt 88-1861 ▲d. 19 FIRST NAT'L BANK Dec'36Stmt 88-2012 ▲d@T'20 HIDALGO COUNTY BANK & TRUST CO. Dec'36Stmt 88-1175 ▲dB@T'07 | H. B. SEAY SEND US YOUR PROMPT, careful PROMPT REMIT N. P. BARTON, JR., Ch. of Bd. and Pres. A modern Frog Cash letters re Personal present | F. E. LEARY | EMS DIRECT. Collections, Bill OUR SERVICE. A. W. LEWIS | H. G. GEORGE H. M. PIKE | 25 75 Pf. 25 | 8 2 | 9 605 | 395 644 | 462 707 | 177 257 | 160 | 11 | 224 | 55 | 1st N., Chl. and St. L.; Rep. N., Dallas; N. Bk. of Co. m., Hou. |
| Meridian 759 Bosque G18 | Farmers State Bank. ▲d. 111 Dec'36Stmt 88-812 FIRST NAT'L BANK Dec'36Stmt 88-2012 ▲d@T'20 HIDALGO COUNTY BANK & TRUST CO. Dec'36Stmt 88-1175 ▲dB@T'07 | O. B. Roquemore, L. E. Waldrop, Ch. | L. E. Waldrop | Chas. W. Fuqua | J. Sheppard, Sec. | 25 | 7 | 8 | 190 | 230 | 59 | 38 | 60 | 63 | 10 | 1st N., Ft. Worth and Waco; Rep. N., Dallas. |
| Merkel 1848 Taylor E13 | Farmers & Merch. Nat. Bank Dec'36Stmt 88-409 ▲d@T'04 Farmers State Bk. in Merkel Dec'36Stmt 88-808 ▲d. 130 | J. T. Warren | H. C. West Sam Butman, Sr. J. W. Tiner | Booth Warren Joe P. Self | F. Y. Waither Geo. T. Moore Herbert Patterson Vergie Campbell | 50 40 25 | 13 2 | 6 200 | 479 3 | 549 270 | 326 49 | | 52 60 | 160 125 | 11 36 | Ft. Worth N., Ft. Worth; 1st N., Dallas. Far. & Merch. N., Abilene; Rep. N., Dallas. |
| Mertzon 684 Irion H11 | First National Bank Dec'36Stmt 88-1178 ▲B@T'10 FIRST NAT'L BANK Dec'36Stmt 88-2012 ▲d@T'20 HIDALGO COUNTY BANK & TRUST CO. Dec'36Stmt 88-1175 ▲dB@T'07 | J. R. Scott Fayette Tankersley Ch. of Bd. | L. P. Powell Fayette Tankersley | V. T. Hughes | Jaye Hargrave | 25 (Incl. Und. Prof.) | 86 Prof. | | 401 | 512 | 231 | | 2 | 274 | 5 | Chase N., N. Y.; 1st N., Ft. Worth. |
| Mesquite 729 Dallas E19 | First National Bank. ▲d. 102 Dec'36Stmt 88-829 FIRST NAT'L BANK Dec'36Stmt 88-2012 ▲d@T'20 HIDALGO COUNTY BANK & TRUST CO. Dec'36Stmt 88-1175 ▲dB@T'07 | N. E. Shands | W. H. Hodges B. Galloway | F. S. McKenzie | Ray Hodges | 25 Pf. 25 | 7 | 3 | 218 | 279 | 139 | 12 | 17 | 83 | 28 | Mtle. N., Rep. N. and Dallas N., Dallas. |
| Mexia 6579 Limestone G20 | City National Bank. ▲d. 21 Dec'36Stmt 88-2023 THE FARMERS STATE BANK Dec'36Stmt 88-1666 ▲d. 136 Prendergast-Smith Nat'l Bank. 88-346 ▲d. 82 Dec'36Stmt | Blake Smith | Emile Nussbaum David Murphy E. L. Smith J. H. NUSSBAUM RALPH E. CARMICAL, Act. | J. F. Smith | C. E. Carter | 50 50 | 15 | 23 | 675 | 763 | 336 | 226 | 122 | 32 | 47 | Chase N., N. Y.; 1st N., Dallas; N. Bk. of Com., Hou. |
| | | W. D. FREEMAN | 15 CENTS sent to us with each credit report in | C. G. WHITE | | 50 Dec. 35 | 2 | 335 | 422 | 211 | 6 | 29 | 108 | 68 | 68 | Chem. Bk. & Tr. Co., N. Y.; 1st N., Dallas; City N., Hou. |
| | | J. Sandford Smith | B. S. Smith | Noel Hollingsworth | Sam McCord | 50 | 50 | 2 | 560 | 662 | 252 | 40 | 60 | 250 | 60 | Chase N., N. Y.; 2d N., Hou.; 1st N., Dallas. |

| TOWN AND COUNTY. County Seats. No. 11 F. R. D. E E1 Paso H Hous. S San A. | Mem. A. B. A. * New § State Priv. Mem. State B. Ass'n. [Etab. Fed. Res. Depts: T-Trust B-Bond d-Safe Deposit © Savings © FDIC | PRESIDENT. | VICE-PRESIDENT. | CASHIER. | ASS'T CASHIER. | LIABILITIES. (In Thousands of Dollars) | | | | | RESOURCES. | | | | | PRINCIPAL CORRESPONDENTS. | |
|--|--|--|--|---------------------------------|---|--|--------------------|-------------------------|-------------|-------------------|------------|--------------------------|----------------------|------------------|-------------------|------------------------------|--|
| | | | | | | Capital | Surplus | Und. Prof. and Reserves | Deposits | Other Liabilities | Totals | Cash, Ex. & Due from Bks | U.S. Gov. Securities | Other Securities | Loans & Discounts | | Other Resources |
| •Miami 953 Roberts C5 | First State Bank... ▲d*1907 Dec'36Stmt 88-758 | H. E. Baird, Ch. of Bd. and Pres. | W. L. Mathers J. R. Henry | C. C. Shield, Cash. and Sec. | Clark Mathers | \$ 25 (40) | \$ 25 Cap. | ----- | \$ 283) | ----- | \$ 373 | \$ 153 | \$ 54 | \$ 40 | \$ 101 | \$ 25 | Inter-State N., Kan. C.; 1st N., Amarillo; Dal- las N., Dallas. |
| •Midland 5484 E Midland F9 | First National Bank... ▲d*1909 Dec'36Stmt 88-388 | Clarence Scharbauer | John Scharbauer E. P. Cowden | M. C. Ulmer | J. P. Butler E. D. Richardson J. T. Baker | 100 | 100 | \$ 23 | 1,963 | \$ 3 | 2,189 | 739 | 66 | 377 | 953 | 54 | N. City, N. Y.; 1st N., Ft. Worth and Dallas. |
| " " " | The Midland National Bank Dec'36Stmt 88-389 ▲d*1903 | R. M. Barron J. V. Stokes, Ch. | J. R. Martin | J. R. Martin | | 75 | 28 | 11 | 1,065 | ----- | 1,179 | 480 | 65 | 100 | 518 | 16 | Gty. Tr., N. Y.; Rep. N., Dallas; Cont. N., Ft. Worth. |
| Midlothian 1168 Ellis E19 | First National Bank in Midlothian... ▲*1933 Dec'36Stmt 88-765 | T. H. Dees, D. Rice, Ch. | L. N. Wilemon | L. N. Wilemon | W. G. Blair | 25 | 20 | 2 | 289 | ----- | 336 | 116 | 22 | 24 | 170 | 4 | Chase N., N. Y.; Rep. N., Dallas; Ft. Worth N., Ft. Worth; Citiz. N., Waxahachie. |
| Millford 747 Ellis F19 | First National Bank... ▲*1924 Dec'36Stmt 88-797 | J. E. Killian, Ch. of Bd. and Pres. | C. V. Varner | C. J. Woodward | | 25 | 9 | ----- | 116 | ----- | 150 | 100 | 4 | 4 | 36 | 6 | 1st N., Mtle. N., and Dallas N., Dallas. |
| Mineola 3304 Wood E22 | First National Bank... ▲*1908 Dec'36Stmt 88-499 | S. R. Cooper | H. Watts | | C. C. Sims L. B. Willis | 75 | 37 | 11 | 748 | ----- | 871 | 253 | 222 | 187 | 186 | 23 | Chase N., N. Y.; 1st N., Dallas; Hou. N., Hou. |
| Mineral Wells 5936 Palo Pinto E17 | City National Bank... ▲d*1925 Dec'36Stmt 88-1943 | L. E. Seaman | I. R. Preston E. F. Wagley | I. R. Preston | Lora Corrigan | 100 | 27 | 15 | 760 | 8 | 910 | 300 | 89 | 282 | 178 | 61 | Chase N., N. Y.; Cont. N., Ft. Worth; Mtle. N., Dallas. |
| " " " | STATE NATIONAL BANK Dec'36Stmt 88-243 ▲d*1906 | E. B. Ritchie | B. A. Yeager, Act. R. S. Dalton | J. L. Miller | Lawrence Davis | 100 | 28 | ----- | 696 | ----- | 824 | 377 | 23 | 101 | 246 | 77 | Chase N., N. Y.; Rep. N., Dallas; Ft. Worth N., Ft. Worth. |
| Mission 5120 Hidalgo Q3 | First National Bank 88-1393 ▲d*1911 | L. M. Bentsen, Ch. of Bd. and Pres. | L. A. Buescher | W. O. Brown | V. Lambert | 83 (Cap. Acct.) | ----- | ----- | 333 | 20 | 436 | 148 | 6 | 4 | 237 | 41 | Chase N., N. Y.; Hou. N., Hou.; N. Bk. of Com., San Antonio. |
| " " " | FIRST STATE BANK & TRUST CO. 88-1183 ▲d*1908 | John H. Shary | T. M. Melden C. A. Roettele | H. L. Starr | Rafael Guerra L. R. Lehman | 50 Deb. 25 | 10 | ----- | 694 | ----- | 779 | 346 | 115 | 31 | 249 | 38 | Chase N., N. Y.; N. Bk. Com., Hou.; Alamo N., San Antonio. |
| Mobeetle 667 Wheeler C6 | First State Bank... ▲*1906 Dec'36Stmt 88-1184 | A. Finsterwald, Ch. of Bd. and Pres. | Geo. B. Dunn | H. L. Flanagan | G. L. Key | 20 | 5 | 2 | 122 | ----- | 149 | 68 | ----- | 7 | 62 | 12 | Ft. Worth N., Ft. Worth; Com. Tr., Kan. C.; Am. N., Amarillo. |
| Monahans 816 E Ward G3 | nFirst State Bank... d*1937 88-2183 | J. B. Tubb, Ch. of Bd. and Pres. | Fern Tatom | J. C. Wright | L. H. Nutt | 25 | 5 | ----- | ----- | ----- | 30 | 30 | ----- | ----- | ----- | ----- | 1st N. and Dallas N., Dal- las; 1st N., Ft. Worth. |
| Moody 1014 McLenna H18 | First National Bank... ▲d*1901 Dec'36Stmt 88-734 | J. C. Reynolds | Z. S. Teague, Act. T. J. Buckner, Inactive | E. M. Matthews | Dorothy Nelson | 50 | 26 | 20 | 392 | 1 | 489 | 213 | 58 | 73 | 133 | 12 | Chase N., N. Y.; 1st N., Waco and Dallas. |
| Moran 907 Shackelford E15 | Moran National Bank... ▲*1925 Dec'36Stmt 88-1188 | Jim Cottle C. B. Snyder, Ch. | Jno. F. Sedwick | Floyd C. Pool | Glen Cottle Bob Taylor | 25 | 5 | 2 | 90 | ----- | 122 | 32 | ----- | 6 | 75 | 9 | 1st N., Ft. Worth; 1st N., Alb.; Rep. N., Dallas. |
| Moulton 850 H Lavaca L19 | Farmers & Merchants State Bank... 88-1998... ▲d*1920 Dec'36Stmt | F. T. Fehrenkamp, Ch. of Bd. and Pres. | Ed. Boehm J. T. Jaeggli | E. C. Fehrenkamp | W. Miculka W. H. Pundt | 50 (50) | 3 Cap. | 11 Notes) | 484 | ----- | 598 | 110 | 25 | 339 | 97 | 27 | Cent. Han. Bk. & Tr., N. Y.; 1st N., Hou.; 1st N., Dallas. |
| Mt. Calm 603 Hill G19 | First National Bank in Mount Calm... ▲*1912 Dec'36Stmt 88-720 | S. J. McKinney | B. Hillyer | B. Hillyer | J. D. Fergerson | 25 | 5 | 5 | 78 | ----- | 113 | 79 | 2 | 3 | 27 | 2 | 1st N., Waco. |
| Mt. Enterprise 625 Rusk F23 | Merchants & Planters State Bank... 88-1191... ▲*1908 Dec'36Stmt | T. Arnold | D. Langston, Act. | E. Bohannon | | 13 (13) | ----- | 1 | 143 | 6 | 176 | 55 | 86 | 10 | 12 | 13 | 1st N., Hou.; Stone Fort N., Nacogdoches; Dal- las N., Dallas. |
| •Mt. Pleasant 3541 Titus D22 | First National Bank in Mt. Pleasant... ▲*1929 Dec'36Stmt 88-297 | I. N. Williams A. G. Daniel, Ex. V. P. | A. J. Copellar | C. E. Lee | Estelle Irvin Modest Dubose | 25 Pf. 25 | 10 | 4 | 531 | 2 | 597 | 267 | 125 | 38 | 146 | 21 | Cent. Han. Bk. & Tr., N. Y.; Rep. N., Dallas; City N., Houston. |
| " " " | Guaranty Bond State Bank 88-1532 ▲*1913 | E. S. Lilienstern August Hoffmann, Ch. | August Hoffmann | R. F. Lindsay | R. L. Lamb M. B. Fielder | 40 Deb. 25 | 11 (With Surp.) | ----- | 486 | ----- | 562 | 277 | 22 | 31 | 216 | 16 | Chase N., N. Y.; Dallas N., Dallas; 1st N., St. L. |
| •Mt. Vernon 1222 Franklin D22 | First National Bank... ▲*1900 Dec'36Stmt 88-419 | G. W. Rutherford, Ch. of Bd. and Pres. | N. E. Dupree Lester Smith | J. M. Moore | J. A. Banister | 50 | 30 | 3 | 366 | ----- | 449 | 201 | 55 | 51 | 126 | 16 | Rep. N., Dallas; 1st N., St. L.; Com'l N., Shreveport. |
| Muenster 459 Cooke C18 | Muenster State Bank... d*1923 Dec'36Stmt 88-2068 | J. W. Meurer, Ch. of Bd. and Pres. | G. H. Hellman | J. M. Weinzapfel | | 17 | 15 | ----- | 194 | 3 | 229 | 130 | ----- | 20 | 77 | 2 | Mtle. N., Dallas; 1st State, Gainesville; City N., Wichita F. |

miles - Citrus State BK. now non M. Pas opened 8/2/37

DALLAS NATIONAL BANK SOLICITS YOUR NORTH TEXAS BUSINESS
ESTABLISHED IN 1903

Number under Name of Bank is the Transit Number given to each bank in U. S. exclusively by The Rand-McNally Bankers' Directory, under the authority of The American Bankers Ass'n.

TEXAS—Continued

Non-Bank Towns with Nearest Banking Point (Indexed Access), Lawyers, Laws (indexed) in back of this volume. For Interest Rates, Holidays, etc., see Laws.

| TOWN AND COUNTY. County Seats. No. 11 F. R. D. E. El Paso Hous. \$500. | Mem. A. B. A. New State Priv. Mem. State B. Ass'n. [Etab. Fed. Res. Depts. Trust B-Bond d-Safe Deposit @ Savings AFDIC | PRESIDENT. | VICE-PRESIDENT. | CASHIER. | ASS'T CASHIER. | LIABILITIES. (In Thousands of Dollars) | | | | | RESOURCES. | | | | | PRINCIPAL CORRESPONDENTS. | |
|--|--|---|--|----------------------------------|---|--|---------|----------------------------|----------|-------------------|------------|--------------------------|----------------------|---------------------|-------------------|---------------------------|--|
| | | | | | | Capital | Surplus | Und. Prof. and or Reserves | Deposits | Other Liabilities | Totals | Cash, Ex. & Due from Bks | U.S. Gov. Securities | Other Securities | Loans & Discounts | | Other Resources |
| Muleshoe 779 Bailey A8 | Muleshoe State Bank ▲*31 Dec'36Stmt 88-1679 | E. R. Hart | Ray Griffiths | Jesse M. Osborn | R. L. Morgan Inez F. Bobo | \$ 20 Deb. 5 | \$ 6 | \$ 3 | \$ 309 | \$ 3 | \$ 346 | \$ 173 | | \$ 48 | \$ 115 | \$ 10 | Am. State and Amarillo N., Amarillo; Dallas N., Dallas. |
| Munday 1318 Knox O14 | First National Bank in Munday 88-743 ▲d132 Dec'36Stmt | Homer Lee, Ch. of Bd. and Pres. | W. E. Braly | W. E. Braly | Homer Lee, Jr. | 25 | 10 | 1 | 450 | 15 | 501 | 258 | \$ 90 | | 115 | 38 | Ft. Worth N., Ft. Worth; 1st N., Wichita F.; 1st N., Dallas. |
| Nacogdoches 5637 H Nacogdoches G23 | Commercial National Bank in Nacogdoches. ▲d101 Dec'36Stmt 88-271 | T. E. Baker, Ch. of Bd. and Pres. | F. H. Tucker | A. B. Cox, Cash. and Sec. | J. J. Rudisill W. W. Davison W. G. Blount B. H. Wilson | 100 | 100 | 20 | 1,442 | 20 | 1,682 | 658 | | 455 (Incl. U.S.) | 406 | 103 | Chase N., N. Y.; 1st N., Hou. and Dallas. |
| " " " | Stone Fort National Bank Dec'36Stmt 88-269 ▲d103 | I. L. Sturdevant S. B. Hayter, V. P. | W. U. Perkins L. B. Mast, Act. | E. W. Monk | Winnie D. Walls | 100 | 110 | 53 | 1,860 | | 2,123 | 532 | 272 | 777 | 486 | 56 | Gty. Tr., N. Y.; So. Tex. Com'l N., Hou.; Rep. N., Dallas. |
| Naples 843 Morris O23 | Morris County Nat'l Bank Dec'36Stmt 88-661 ▲*193 | A. B. Gallaway | M. N. Heard H. B. Stevens T. C. Lyster | A. B. Childs, V. P. and Cash. | | 50 | 18 | 2 | 248 | | 318 | 238 | | 15 | 55 | 10 | 1st N. and Dallas N., Dallas; Texarkana N., Texarkana. |
| Navasota 5123 H Grimes J21 | FIRST NATIONAL BANK Dec'36Stmt 88-275 ▲d190 | EWING NORWOOD | | J. P. TERRELL E. G. YUENS | C. E. HENRY | 100 | 100 | 32 | 1,120 | | 1,352 | 713 | | 341 (Incl. U.S.) | 255 | 43 | N. City, N. Y.; So. Tex. Com'l N., Hou.; U. S. N., Galv.; 1st N., Dallas. |
| Needville 215 H Fort Bend L21 | First State Bank ▲d18 Dec'36Stmt 88-1801 | H. Hackstedt | C. T. Zich J. W. Weeks | G. A. Kunkel | A. C. Schendel | 25 (15 Deb.) | 12 | 1 | 229 | 1 | 283 | 154 | | 60 | 59 | 10 | So. Tex. Com'l N. and State N., Hou.; Rep. N., Dallas. |
| New Baden 185 Robertson I20 | Paul Schultz Bank d1194 Jun'35Stmt 88-2098 | Paul Schultz | H. P. Schultz | J. P. Bolton | Mrs. Gretchen Lewis | 125 | | | 10 | 75 | 210 | 1 | | | 42 | 167 | 1st N., Franklin; N. Bk. Com., Hou. |
| New Boston 949 Bowie C23 | First National Bank ▲1900 Dec'36Stmt 88-421 | H. H. Russell J. H. Simms, Ch. of Bd. | A. L. Simms | J. P. Looney | Loyd Wilson | 30 | 22 | 8 | 320 | | 380 | 170 | 42 | 119 | 39 | 10 | 1st N., Dallas; Texarkana N., Texarkana. |
| New Braunfels Comal L17 6242 | First National Bank ▲d190 Dec'36Stmt 88-289 | B. W. Nuhn Hanno Faust, Ch. | H. Dittlinger Martin Faust | M. W. Dietz | Daniel E. Reeh H. W. Adams | 100 | 100 | 46 | 1,218 | | 1,464 | 661 | | 350 | 331 | 122 | N. City, N. Y.; 1st N., Dallas; Mtle.-Com. Bk. & Tr. Co., St. L. |
| " " " | The Guaranty State Bank Dec'36Stmt 88-2028 ▲d121 | Emil Heinen | R. B. Richter A. R. Rothe | G. O. Reinarz | R. P. Heinen F. E. Henne | 75 | 35 | 15 | 1,002 | 16 | 1,143 | 432 | 303 | 240 | 144 | 24 | Irv. Tr., N. Y.; Frost N., San Antonio; Rep. N., Dallas. |
| Newcastle 1157 Young D15 | Farmers National Bank Dec'36Stmt 88-1196 ▲*34 | J. J. Perkins | C. B. Daniels T. R. Coffield | E. J. Vanvetterman | Clarence Daniels | 25 Pf. 25 | 5 | 4 | 194 | | 253 | 94 | 6 | 20 | 129 | 4 | Chase N., N. Y.; 1st N., Dallas; Ft. Worth N. and Cont. N., Ft. Worth. |
| Newton 1000 H Newton I 25 | First National Bank ▲*26 Dec'36Stmt 88-1198 | E. O. Terry | J. Roy Lawson | H. L. Swearingen | | 30 | 26 | 1 | 436 | | 493 | 142 | | 279 (Incl. U.S.) | 66 | 6 | N. Bk. of Com., Hou.; Mtle. N., Dallas. |
| New Ulm 400 H Austin K20 | New Ulm State Bank ▲*06 Dec'36Stmt 88-1199 | E. H. Baumgart, Ch. of Bd. and Pres. | J. J. Frnka Oscar Kellner | M. C. Koch, Cash. and Sec. | | 30 (10 Cap. Notes) | | 12 | 213 | | 265 | 35 | | 181 | 35 | 14 | State N., Hou.; City N., Galv.; Mtle. N., Dallas. |
| New Waverly 2184 H Walker J22 | New Waverly State Bank Dec'36Stmt 88-1200 ▲*07 | J. W. Keeland R. M. Traylor, V.P. | R. W. Miller K. S. Keeland | J. W. Traylor, Jr. | Elliott Campbell, Act. V. P. | 40 (20 Cap. Notes) | 4 | | 141 | 5 | 210 | 44 | 63 | 1 | 95 | 7 | Hou. N. and City Bk. & Tr., Hou. |
| Nixon 1037 Gonzales M18 | Nixon National Bank ▲*25 Dec'36Stmt 88-1691 | W. W. Lastinger | Ellen Weber | Ellen Weber | | 25 | | 1 | 46 | | 72 | 16 | 12 | 1 | 40 | 3 | Frost N., San Antonio; 1st N., Hou. |
| " " " | Nixon State Bank ▲*06 Dec'36Stmt 88-1201 | C. D. Campbell D. N. Campbell, Ch. | R. E. Thrift | J. F. Wood, Jr. | Mrs. E. F. Park | 50 | 12 | 3 | 238 | 1 | 304 | 99 | | 8 | 171 | 26 | N. City, N. Y.; So. Tex. Com'l N., Hou.; Alamo N., San Antonio. |
| Nocona 2352 Montague B17 | Farmers & Merch. Natl. Bk. Dec'36Stmt 88-614 ▲d05 | C. McCall | J. A. Fooshee A. D. Lunn | Hugh Carson | W. F. Leonard | 125 | 26 | | 551 | | 702 | 247 | | 117 | 270 | 68 | Chase N., N. Y.; 1st N., Dallas; Cont. N., Fort Worth. |
| " " " | Peoples National Bank Dec'36Stmt 88-613 ▲*21 | G. M. Utt | Gould Whaley | Joe L. Janeway | | 50 | 2 | 1 | 262 | | 315 | 121 | 56 | 3 | 122 | 13 | Chem. Bk. & Tr. Co., N. Y.; Ft. W. N., Ft. Worth; Mtle. N., Dallas; 1st N., Wichita F. |
| Nordheim 400 De Witt N18 | First National Bank ▲*10 Dec'36Stmt 88-899 | H. A. Stuermer | A. L. Teiwes | F. O. A. Ladner | Fritz Menn | 25 | 7 | 2 | 173 | | 207 | 76 | 62 | 18 | 33 | 18 | Frost N., San Antonio. |
| Normangee 869 Leon I 21 | First National Bank ▲*12 Dec'36Stmt 88-1488 | O. Youngblood | W. L. Martin | H. C. Brown | Muriel Burns | 25 | 5 | 7 | 204 | | 241 | 57 | 31 | 25 | 120 | 8 | Rep. N., Dallas; City N. and Hou. N., Hou. |
| North Zulch 413 H Madison I 21 | Guaranty Bond State Bank Dec'36Stmt 88-1203 ▲*11 | A. Krohn, Ch. of Bd. and Pres. | A. L. Lipscomb, Sr. | A. L. Lipscomb, Jr. | Mrs. E. H. Lipscomb | 25 (25 Cap. Notes) | 15 | 1 | 155 | 5 | 226 | 44 | 36 | | 126 | 20 | Hou. N. and City N., Hou.; 1st N., Madisonville. |
| Oakwood 888 Leon G21 | Oakwood State Bank Dec'36Stmt 88-749 ▲*1900 | R. R. Wiley | J. E. Bradley | L. L. Haley, Cash. and Sec. | | 25 Deb. 13 | | 4 | 219 | | 261 | 39 | 142 | 27 | 38 | 15 | 1st N., Hou.; Dallas N. and Rep. N., Dallas. |

| TOWN AND COUNTY. County Seats. No. 11 F. R. D. E El Pasoh Hous. \$San A. | Mem. A. B. A. *New State Priv. Mem. State B. Ass'n. [Estab. Fed. Res. Depts: T-Trust B-Bond d-Safe Deposit S-Savings A-AFDIC | PRESIDENT. | VICE-PRESIDENT. | CASHIER. | ASS'T CASHIER. | LIABILITIES. (In Thousands of Dollars) | | | | | RESOURCES. | | | | | PRINCIPAL CORRESPONDENTS. | |
|---|---|--|--|---|--|--|-------------------------|--|----------|-------------------|------------|--------------------------|----------------------|------------------|-------------------|------------------------------|--|
| | | | | | | Capital | Surplus | Und.Prof. and or Reserves | Deposits | Other Liabilities | Totals | Cash, Ex. & Due from Bks | U.S. Gov. Securities | Other Securities | Loans & Discounts | | Other Resources |
| Odessa 2407 E Ector G9 | First National Bank. Ad. 132 Dec'36Stmt 88-2161 | W. L. Bradley, Ch. of Bd. and Pres. | W. P. Edwards | M. E. Patterson | Ella Mae Ellis | \$ 25 | \$ 18 | \$ 3 | \$ 617 | \$ 1 | \$ 664 | \$ 400 | \$ 28 | \$ 89 | \$ 140 | \$ 7 | Ft. Worth N., Ft. Worth; Rep. N., Dallas; 1st N., Childress; Inter-State N., Kan. C. |
| O'Donnell 1026 Lynn D10 | First National Bank. Ad. 125 Dec'36Stmt 88-2105 | C. H. Doak, Ch. of Bd. and Pres. | | J. L. Shoemaker, Jr. V. P. and Cash. | Charles Cathey Claire Ruth Nichols | 25 | 6 | | 260 | 2 | 308 | 272 | | | 25 | 11 | 1st N., Ft. Worth and Lubbock; Par. & Merch. N., Abilene. |
| Oglesby 390 Corryell H18 | First National Bank. Ad. 125 Dec'36Stmt 88-1209 | W. Guy Draper | Victor Harper, Act. T. P. Rucker | Monette J. Draper | | 25 | 6 | 4 | 114 | | 149 | 53 | | 9 | 78 | 9 | 1st N., Waco; Cont. N., Ft. Worth; 1st N., McGregor |
| Olney 4188 Young O15 | FIRST NATIONAL BANK Dec'36Stmt 88-686 Ad. 107 | E. W. HUNT | WRIGHT McCLATCHY | JOE C. BENSON | DeWITT McSLATANY C. G. NIXON TRAVIS EDWARDS Attention. | 50 | 100 | 34 | 1,106 | | 1,290 | 423 | 35 | 501 | 304 | 27 | 1st N., Wichita Falls; Ft. Worth N., Ft. Worth; Republic N., Dallas; Com. Tr., Kan. C. |
| Olton 687 Lamb A9 | Olton State Bank. Ad. 129 Dec'36Stmt 88-2153 | G. T. Abbott | A. C. Brigance L. E. Silcott | L. E. Silcott | D. M. Granbery | 20 | 8 | 4 | 148 | | 180 | 107 | | 37 | 36 | | Amarillo Bk. & Tr., Ama- rillo; Ft. Worth N., Ft. Worth. |
| Omaha 506 Morris O23 | State Bank of Omaha Dec'36Stmt 88-1212 Ad. 127 | W. G. Farrier | W. O. Davis | David S. Giles | Dan Walker | 25 (25 Cap. Notes) | | | 105 | 2 | 157 | 76 | 4 | 3 | 60 | 14 | Texarkana N., Texarka- na; Mtle. N. and Rep. N., Dallas. |
| Orange 7913 H Orange K25 | FIRST NATIONAL BANK IN ORANGE Dec'36Stmt 88-179 Ad. 128 Orange National Bank Dec'36Stmt 88-180 Ad. 128 | H. J. L. STARK | J. O. SIMS, Act. V.P. and Tr. Off. | E. E. McFARLAND, Cash. and A. Tr. Off. | W. A. SIMS A. M. WILSON L. J. LEWIS M. W. PEARCE | 100 | 200 | 8 | 2,201 | | 2,509 | 960 | 465 | 706 | 338 | 40 | Chase N., N. Y.; Cont. Ill. N. Bk. & Tr., Chi.; 1st N., Hou.; Whitney N., N. O.; Rep. N., Dallas. |
| Orange Grove 219 S Jim Wells P17 | Farmers State Bank. Ad. 128 Dec'36Stmt 88-1564 | A. G. Engelking | Adolf Brand Wm. Engelking | Max Osterloh | | 25 (5 Cap. Notes) | | | 116 | | 146 | 83 | 2 | 2 | 50 | 9 | Alamo N. and Frost N., San Antonio. |
| Ore City 300 Upshur D23 | Security State Bank. Ad. 112 Dec'36Stmt 88-1430 | J. W. Williamson | | E. M. Berry | | 15 | 4 | | 40 | | 59 | 42 | | | 11 | 6 | 1st N. and Mtle. N., Dallas; 1st N., Longview. |
| Overton 426 Rusk F22 | First State Bank. Ad. 112 Dec'36Stmt 88-1454 | Maxie Wilson | M. G. Parrish, Exec. E. B. S. Florey W. P. Moore | U. M. Brock | Mrs. W. A. Gillespie Sanders Pilgreen Claude Wilson Lowell Littleton Rugh Childress, Jr. | 50 | 50 | 14 | 1,017 | | 1,131 | 339 | | 320 | 456 | 16 | Gty. Tr., N. Y.; 1st N., Chi.; Hou. N., Hou.; Rep. N., Dallas. |
| Ozona 2128 Crockett I11 | Ozona National Bank Dec'36Stmt 88-1213 Ad. 105 | P. L. Childress | J. W. Young W. E. West | Scott Peters | | 100 | 30 | 51 | 748 | | 929 | 354 | 60 | 4 | 480 | 31 | Chase N., N. Y.; Stk. Yds. N. and 1st N., Ft. Worth. |
| Paducah 2802 Cottle B13 | First National Bank. Ad. 109 Dec'36Stmt 88-605 | C. A. Phillips | | B. H. Marrs | C. B. Bobo P. E. Godfrey Freddie Becker | 75 | 52 | | 608 | | 735 | 326 | 85 | 137 | 171 | 16 | Chase N., N. Y.; 1st N., Dallas; 1st N., Hou. |
| Paige 250 H Bastrop K19 | Guaranty State Bank. Ad. 112 Dec'36Stmt 88-1440 | H. G. Lehman | Albert Orts | Annie Lehman | | 25 | 13 | 2 | 47 | 2 | 89 | 21 | 2 | 27 | 38 | 1 | U. S. N., Galv.; Hou. N., Hou.; 1st N., Dallas. |
| Paint Rock 390 Concho H13 | First State Bank. Ad. 110 Dec'36Stmt 88-1220 | J. M. Patton | J. A. Waide Mrs. Nellie Trail | P. W. Williams | | 25 | 15 | 6 | 264 | | 310 | 134 | | 7 | 164 | 5 | Chase N., N. Y.; 1st N., Ft. Worth; City N., Galv. |
| Palestine 11,445 H Anderson G21 | *East Texas National Bank Dec'36Stmt 88-74 Ad. 111 | J. E. Angly | C. E. Williams, Act. W. B. Flanagan | D. S. Wommack | N. C. Woolverton | 100 | 100 | 18 | 991 | | 1,209 | 550 | 212 | 237 | 191 | 19 | Cent. Han. Bk. & Tr., N. Y.; Mtle.-Com. Bk. & Tr., St. L.; Un. N., Hou. Dallas; Hou. N. and Un. N., Hou. |
| " " " " | *First National Bank Ad. 127 Dec'36Stmt 88-71 | C. L. Hufsmith | C. V. Dilley | O. L. Pounds | M. F. Garrison | 75 | 25 | 8 | 291 | 5 | 404 | 140 | | 97 | 145 | 22 | Chase N., N. Y.; 1st N., Dallas; Hou. N. and Un. N., Hou. |
| " " " " | *Robinson State Bk. & Tr. Co. Dec'36Stmt 88-70 Ad. 123 | Z. L. Robinson | G. T. Robinson | Wm. B. Robinson | C. O. Miller, Jr. | 50 | 26 | 19 | 677 | | 772 | 438 | 223 | 38 | 73 | | Gty. Tr., N. Y.; Dallas N., Dallas; Miss. Val. Tr., St. L.; So. Tex. Com'l N., Hou. |
| " " " " | *Royall National Bank Dec'36Stmt 88-73 Ad. 104 | Tucker Royall | C. W. Hanks J. F. Grigsby | Eugene Fish, Cash. and Sec. | John L. Carson B. W. Pounds, Jr. | 100 | 200 | 24 | 1,483 | | 1,807 | 842 | 362 | | 552 | 51 | Gty. Tr., N. Y.; So. Tex. Com'l N., Hou.; 1st N., Dallas. |
| Palmer 758 Ellis E19 | Palestine Clearing House. (Members indicated by a *) Commercial State Bank Dec'36Stmt 88-851 Ad. 130 | Y. Barron | D. R. Reddell | H. F. Huffaker, Cash. and Sec. | H. H. Coplen L. H. McClain | (See pa Depo 50 | ges 62- sits by 5 | 64-65 f or Num ber of Citiles, 7 | 305 | 23 | 390 | 94 | 20 | 168 | 82 | 26 | Rep. N., 1st N., and Mtle. N., Dallas; Hou. N., Hou. |

DALLAS NATIONAL BANK

SOLICITS YOUR NORTH TEXAS BUSINESS
ESTABLISHED IN 1903

Number under Name of Bank is the Transit Number given to each bank in U. S. exclusively by The Rand-McNally Bankers' Directory, under the authority of The American Bankers Ass'n.

TEXAS—Continued

Non-Bank Towns with Nearest Banking Point (Indexed Access), Lawyers, Laws (indexed) in back of this volume. For Interest Rates, Holidays, etc., see Laws.

| TOWN AND COUNTY. ▲County Seats. No. 11 F. R. D. E El PasoHous. \$SanA. | ●Mem. A. B. A. *New \$State †Priv. ‡Mem. State B. Ass'n. (Estab. ◆Fed. Res. Depts: T-Trust B-Bond d-Safe Deposit ©Savings ▲FDIC | PRESIDENT. | VICE-PRESIDENT. | CASHIER. | ASS'T CASHIER. | LIABILITIES. (In Thousands of Dollars) | | | | | | RESOURCES. | | | | | PRINCIPAL CORRESPONDENTS. |
|---|--|---|---|---|--|--|---------|----------------------------|----------|--|----------|--------------------------|----------------------|--------------------|-------------------|-----------------|--|
| | | | | | | Capital | Surplus | Und. Prof. and or Reserves | Deposits | Other Liabilities | Totals | Cash, Ex. & Due from Bks | U.S. Gov. Securities | Other Securities | Loans & Discounts | Other Resources | |
| •Pampa 10,470 Gray C5 | First National Bank in Pampa Dec'36Stmt 88-819 ▲@*†'27 | De Lea Vicars..... A. Combs, Ch. | J. R. Roby ----- | E. S. Vicars J. O. Gillham, A. C. | B. D. Robison..... F. A. Peek E. Bass Clay | \$ 75 Pf. 50 | \$ 37 | \$ 52 | \$ 3,169 | ----- | \$ 3,383 | \$ 2,103 | \$ 307 | \$ 211 | \$ 732 | \$ 30 | Cent. Han., N. Y.; Un. N., Kan. C.; 1st N., Amarillo and Ft. Worth; 1st N. Bk. & Tr. Co., Okla, C. |
| •Panhandle 2085 Carson C4 | First National Bank Dec'36Stmt 88-2114 ▲d@*†'27 | F. A. Paul ----- | Vern Wisdom ----- | Vern Wisdom ----- | H. N. Munro ----- | 50 | 1 | 6 | 554 | ----- | 611 | 317 | 7 | 72 | 190 | 25 | Cent. Han. Bk. & Tr., N. Y.; Ft. Worth N., Ft. Worth; 1st N., Kan. C. |
| " ----- " | Panhandle Bank ©*†'88 88-860 | F. A. Paul ----- | ----- | Vern Wisdom ----- | ----- | ----- | ----- | ----- | ----- | ----- | ----- | ----- | ----- | ----- | ----- | ----- | 1st N., Kan. C.; Ft. Worth N., Ft. Worth; Am. N., Amarillo. |
| Paradise 400 Wise D17 | Peoples State Bank \$23 Dec'36Stmt 88-1737 | T. B. Peek ----- | ----- | M. N. Peek ----- | ----- | 20 | 2 | ----- | 49 | ----- | 71 | 22 | 44 | ----- | 5 | ----- | Ft. Worth N., 1st N., and Cont. N., Ft. Worth. |
| •Paris 15,649 Lamar C21 | *FIRST NAT'L BANK Dec'36Stmt 88-51 ▲d@*†'87 | WM. MILLING F. D. MALLORY, V. P. | J. M. CAVINESS, Exec. MORRIS FLEMING, V. P. and Tr. Off. | J. B. GRIFFITH..... A. W. KIDD, J. E. BAKER, A. Tr. Officers | R. M. HUTT..... D. C. CHAMBERS J. E. CASTLEBERRY | 300 Pf. 150 | 18 | 2 | 2,860 | ----- | 3,330 | 1,562 | 71 | 471 | 991 | 235 | Chase N., N. Y.; 1st N., Dallas and St. L.; Com. Tr. Co., Kan. C.; Rep. N., Dallas. |
| " ----- " | *LIBERTY NATIONAL BANK IN PARIS ▲d@*†'31 Dec'36Stmt 88-57 | E. H. McCuiston ----- | H. P. Mayer ----- | J. M. Cecil ----- | Mack Hardy A. Hutchison | 100 | 30 | 1 | 1,454 | ----- | 1,585 | 926 | ----- | 167 | 406 | 86 | Chase N., N. Y.; 1st N., Dallas and St. L.; Rep. N., Dallas. |
| " ----- " | Paris Clearing House (Members indicated by a*) | J. M. Cecil ----- | A. Hutchison ----- | J. M. Caviness, Sec. | ----- | (See pa Depo ges 63- sits by 64-65 f or Num ber of States, etc.) | ----- | ----- | ----- | Nation al, Stat e and Private Banks, Total | ----- | ----- | ----- | ----- | ----- | ----- | ----- |
| Pasadena 1647 H Harris L23 | Pasadena State Bank ▲\$19 Dec'36Stmt 88-1873 | R. E. Parks, Ch. of Bd. and Pres. | A. R. Cruse ----- | M. F. Reed ----- | ----- | 10 Pf. 15 | ----- | ----- | 172 | ----- | 197 | 78 | 40 | ----- | 74 | 5 | City N., San Jacinto N., and Citiz. State, Hou. |
| Peacock 263 Stonewall D12 | Peacock Bank †'15 Dec'36Stmt 88-1689 | W. H. McKinzie ----- | J. W. Matthews ----- | Ellis Scogin ----- | Sam Morgan ----- | 15 | ----- | ----- | 103 | ----- | 118 | 21 | 18 | 28 | 33 | 18 | Ft. Worth N., Ft. Worth; Far. & Merch. N., Abilene. |
| •Pearsall 2536 \$ Frio N15 | Security State Bank Dec'36Stmt ◆88-477 ▲d@*†'25 | J. E. Field ----- | G. W. Ballard ----- | Frank Carter ----- | ----- | 25 | 16 | 1 | 310 | ----- | 352 | 91 | 10 | 36 | 202 | 13 | Alamo N. and N. Bk. of Com., San Antonio; Cont. N., Ft. Worth. |
| Peaster 220 Parker D17 | Farmers Bank †'06 Dec'36Stmt 88-1223 | ----- | J. A. Wiggins ----- | J. A. Wiggins ----- | J. Kenneth Wiggins ----- | 10 | 4 | ----- | 23 | ----- | 37 | 13 | 2 | ----- | 21 | 1 | 1st N., Dallas; Citiz. N., Weatherford. |
| •Pecos 3304 E Reeves H6 | First National Bank ▲d@*†'07 Dec'36Stmt 88-451 | S. M. Prewit ----- | R. E. Johnson ----- | T. H. Beauchamp ----- | G. O. Parker Chas. A. Young | 50 | 26 | 3 | 739 | ----- | 818 | 499 | 106 | 39 | 174 | ----- | 1st N., Dallas; Ft. Worth N., Ft. Worth; El Paso N., El Paso. |
| " ----- " | Security State Bank Dec'36Stmt 88-2078 ▲d@*†'24 | Sol. Mayer ----- | R. G. Middleton K. M. Regan | Clarence Bell ----- | H. L. Holloway P. D. Dowling | 30 Deb. 30 | 30 | 29 | 780 | ----- | 899 | 431 | 60 | 140 | 260 | 8 | Mnfrs. Tr., N. Y.; 1st N., Ft. Worth; State N., El Paso; Dallas N., Dallas; Un. N., Kan. C. |
| •Perryton 2824 Ochiltree A5 | First National Bank ▲d@*†'07 Dec'36Stmt 88-805 | Carl Ellis, Ch. of Bd. and Pres. | C. B. Rogers ----- | R. H. Holland ----- | Addison Cutter Miles Edwards | 30 Pf. 20 | 10 | 6 | 372 | ----- | 438 | 171 | ----- | 52 (Incl. U.S.) | 207 | 8 | Un. N. and Inter State N., Kan. C.; 1st N., Amarillo; Rep. N., Dallas. |
| " ----- " | Perryton National Bank Dec'36Stmt 88-1858 ▲@*†'22 | Geo. M. Perry ----- | W. B. LaMaster A. L. Wood | C. E. Woods ----- | ----- | 25 | 2 | 1 | 152 | ----- | 180 | 112 | 15 | 11 | 37 | 5 | 1st N., Wichita, Kan.; Stk. Yds. N., Kan. C. |
| Petersburg 548 Hale B10 | First State Bank ▲\$'21 Dec'36Stmt 88-2021 | Tom Davis ----- | John Hughes ----- | John Hughes ----- | Katy Dell Germany | 15 | 10 | 4 | 121 | ----- | 150 | 39 | 20 | 30 | 54 | 7 | Hale Co. State, Plainview; Cont. N., Ft. Worth; Inter-State N., Kan. C. |
| Petrolia 806 Clay B16 | Continental State Bank Dec'36Stmt 88-864 ▲@*†'05 | H. W. Perkins ----- | J. A. Burrus ----- | M. D. Frazier ----- | ----- | 25 Deb. 10 | 1 | ----- | 94 | ----- | 130 | 56 | ----- | 14 | 55 | 5 | Cont. N., Ft. Worth; City N., Wichita Falls. |
| Pflugerville 500 \$ Travis J18 | First State Bank ▲\$'33 Dec'36Stmt 88-1223 | James Fuchs ----- | Peter Pfluger C. C. Kuempel | W. E. Pfluger ----- | ----- | 20 Deb. 10 | ----- | 4 | 148 | ----- | 182 | 85 | 46 | 7 | 32 | 12 | Chase N., N. Y.; Austin N., Austin; South Tex. Com'l N., Hou. |

| TOWN AND COUNTY. County Seats. No. 11 F. R. D. E El PasoHous. \$SanA. | Mem. A. B. A. New State Priv. Mem. State B. Ass'n. [Estab. Fed. Res. Depts. Trust B-Bond d-Safe Deposit Savings FDIC | PRESIDENT. | VICE-PRESIDENT. | CASHIER. | ASS'T CASHIER. | LIABILITIES. (In Thousands of Dollars) | | | | | RESOURCES. | | | | | PRINCIPAL CORRESPONDENTS. | |
|--|---|--|---|---------------------------------------|--|--|------------------|---------------------------|----------|-------------------|------------|--------------------------|----------------------|------------------|--------------------|------------------------------|---|
| | | | | | | Capital | Surplus | Und.Prof. and or Reserves | Deposits | Other Liabilities | Totals | Cash, Ex. & Due from Bks | U.S. Gov. Securities | Other Securities | Loans & Dis-counts | | Other Re-sources |
| Pilot Point ... 1108 Denton C19 | Pilot Point National Bank Dec'36Stmt 88-600 ▲*2'92 | H. W. Gee | F. S. Wilson | J. Earl Selz | J. W. Peel W. P. Averitt | \$ 60 | \$ 22 | \$ 10 | \$ 311 | \$ 3 | \$ 406 | \$ 105 | \$ 20 | \$ 171 | \$ 99 | \$ 11 | 1st N., Dallas. |
| Pittsburg ... 2640 Camp D23 | First State Bank... 11 Dec'36Stmt 88-1368 | R. A. Swaim, Ch. of Bd. and Pres. | R. Y. Lacy | C. C. Spencer | J. H. Bland | 50 | 8 | 3 | 276 | | 337 | 105 | 75 | 8 | 110 | 39 | Gty. Tr., N. Y.; N. Bk. of Com., Dallas; Texarkana N., Texarkana. |
| " | Pittsburg National Bank Dec'36Stmt 88-445 ▲*2'04 | J. K. Bates | A. A. Hall | A. A. Hall | M. P. Light W. L. Rhymes | Pf. 25 | 6 | 8 | 317 | | 381 | 124 | 30 | 113 | 114 | | Rep. N. Dallas. |
| Plainview ... 8834 Hale A10 | City National Bank... 32 Dec'36Stmt 88-2160 | J. W. Murchison A. S. Underwood, Ch. | G. H. Shriber | G. H. Shriber | H. M. Hamilton | Pf. 40 | 10 | 19 | 1,018 | | 1,147 | 621 | 175 | 28 | 319 | 4 | Com. Tr., Kan. C.; 1st N., Dallas; Un. N., Hou. |
| " | Hale County State Bank Dec'36Stmt 88-2171 ▲*3'34 | J. K. Crews | R. A. Jefferies | E. M. Rice | | 25 | 25 | 9 | 545 | | 639 | 266 | | 153 | 214 | 6 | Mnfrs. Tr., N. Y.; 1st N., Ft. Worth. |
| Plano ... 1554 Collin D19 | First National Bank... 87 Dec'36Stmt 88-629 | R. A. Davis | A. Weatherford | D. S. Coleman | R. C. Hays Hutson Rice | 50 | 7 | 10 | 491 | | 558 | 182 | 140 | 68 | 141 | 27 | Rep. N. and 1st N., Dallas. |
| Plantersville ... 362 H Grimes J22 | Security State Bank... 27 Dec'36Stmt 88-1807 | Walter Greenwood Ch. of Bd. and Pres. | F. A. Kiefel | A. W. Greenwood | Gordon Stoneham | 17 (5 | | 2 | 46 | | 70 | 28 | 2 | | 34 | 6 | Citiz. State, Hou.; U. S. N., Galv.; 1st N., Navasota. |
| Pleasanton ... 1154 \$ Atascosa M16 | First Nat'l Bk. in Pleasanton Dec'36Stmt 88-1232 ▲d*32 | Mrs. S. V. Houston V. H. Houston, Ch. | John W. Reese | T. B. Miller | J. E. Mitchell | 25 | 8 | 3 | 415 | | 451 | 219 | 55 | 23 | 145 | 9 | Alamo N. and So. Tex. N., San Antonio; So. Tex. Com'l N., Hou. |
| Point ... 300 Rains D21 | First State Bank... 13 Dec'36Stmt 88-1233 | S. S. Bowers | D. S. Peoples | F. C. Montgomery | Ethel Whittle | 25 | 5 | | 34 | | 64 | 44 | | 2 | 12 | 6 | Marine Midland Tr. Co., N. Y.; Greenville N. Ex., Greenville. |
| Port Arthur ... 50,902 H Jefferson K25 | FIRST NAT'L BANK 88-140 Dec'36Stmt ▲dB@T*1900 | D. P. SHEEKS | J. W. WILLIAMS JOE S. PARK A. C. REICHEL W. L. WEATHERALL | J. M. NICKLEBUR | E. L. CANADA C. T. WEATHERALL W. F. SPIEGEL A. R. BANKS | 100 | 400 | 133 | 4,921 | | 5,554 | 3,159 | 609 | 347 | 1,153 | 286 | Chase N., N. Y.; Mellon N., Pitt.; 1st N., Hou.; Am. N., Beaumont; 1st N., Dallas. |
| " | MERCHANTS NATIONAL BANK 88-141 ▲dB@T*09 | GEO. M. CRAIG | M. J. PAINTON H. O. PRESTON C. R. STEVENSON E. P. TUCKER, Act. V. P. and Tr. Off. | W. H. SMITH | I. H. WHELESS, A. C. and A. Tr. Off. GEO. W. DRAKE | 100 | 200 | 187 | 3,215 | | 3,702 | 1,635 | 293 | 367 | 1,248 | 159 | Cent. Han. Bk. & Tr. Co., N. Y.; Cont. Ill. N. Bk. & Tr. Co., Chi.; Mellon N., Pitt.; 1st N., Phil. |
| Port Lavaca ... 1367 \$ Calhoun N20 | First State Bank... 09 Dec'36Stmt 88-502 | W. R. Sells | A. D. Gibson | J. B. Moore | Chas. T. Boyd | 50 | 35 | 13 | 387 | 12 | 497 | 192 | 158 | | 125 | 22 | Chase N., N. Y.; 1st N., Hou.; Dallas N., Dallas. |
| Port Neches ... 2327 H Jefferson K25 | First National Bank Dec'36Stmt 88-1963 ▲dB@T*20 | F. S. Dengler, Ch. of Bd. and Pres. | A. L. Brooks R. L. Vernor | S. C. Montgomery | Eunice L. Bourg | Pf. 25 | 25 | 12 | 26 | | 650 | 339 | | 9 | 290 | 12 | Chase N., N. Y.; City N. Bk. & Tr., Chi.; 1st N., Hou. |
| Post ... 1668 Garza D11 | First National Bank... 09 Dec'36Stmt 88-1236 | G. W. Connell | S. B. Bardwell J. T. Herd, Active | I. L. Duckworth | O. L. Weakley | 50 | 8 | 19 | 653 | | 730 | 249 | 34 | 162 | 269 | 16 | Chase N., N. Y.; Ft. Worth N. and 1st N., Ft. Worth. |
| Poteet ... 1231 \$ Atascosa M16 | First State Bank... 22 Dec'36Stmt 88-1425 | W. S. Sasser | R. L. Cook | T. S. Dean | | 25 | 23 | | 171 | | 219 | 107 | 11 | 21 | 80 | | N. Bk. Com., San Antonio; Dallas N., Dallas. |
| Poth ... 263 \$ Wilson M17 | First National Bank... 13 Dec'36Stmt 88-1535 | Wm. Eckel | E. L. Whitsett | R. J. Woellert | W. H. Woellert | Pf. 5 | 25 | 5 | 3 | 179 | 217 | 84 | 43 | 29 | 50 | 11 | N. City, N. Y.; So. Tex. Com'l N., Hou.; Groos N., San Antonio. |
| Powell ... 521 Navarro F20 | Powell State Bank... 10 Dec'36Stmt 88-1238 | J. O. Burke | W. W. Carter | H. H. Hanks | Floy Banks Martha Burke | 20 | | | 54 | | 74 | 55 | 9 | | 7 | 3 | Mtle. N., Dallas; 1st N., Hou.; 1st N., Corsicana. |
| Priddy ... 200 Mills H16 | Farmers & Merchants Bank Dec'36Stmt 88-1804 †17 | D. A. Jeske | Eleanor Jeske Arnold Jeske | C. F. Jeske | | 10 | 5 | 2 | 40 | 2 | 59 | 24 | 2 | 4 | 13 | 16 | Nat. Bk. Com., Dallas; Houston N., Hou. |
| Princeton ... 459 Collin D20 | Citizens State Bank... 07 Dec'36Stmt 88-1240 | T. Ben Wilson | Mrs. T. A. Curtis J. W. Chappell | J. W. Neal Mrs. C. H. Akin, Tr. | W. T. Hooten, Jr. Russell Wilson, A. Tr. | 16 (9 | 8 Cap. Notes) | 1 | 172 | | 206 | 137 | 26 | | 39 | 4 | 1st N., Dallas; Collin Co. N. and Cent. N., McKinney. |

DALLAS NATIONAL BANK

SOLICITS YOUR NORTH TEXAS BUSINESS
ESTABLISHED IN 1903

Number under Name of Bank is the Transit Number given to each bank in U. S. exclusively by The Rand-McNally Bankers' Directory, under the authority of The American Bankers Ass'n.

TEXAS—Continued

Non-Bank Towns with Nearest Banking Point (Indexed Acces.), Lawyers, Laws (Indexed) in back of this volume. For Interest Rates, Holidays, etc., see Laws.

| TOWN AND COUNTY. County Seats. No. 11 F. R. D. E El Paso Hous. \$San A. | Mem. A. B. A. New State Priv. State B. Ass'n. (Estab. Fed. Res. Dep't. Trust B-Bond d-Safe Deposit Savings FDIC | PRESIDENT. | VICE-PRESIDENT. | CASHIER. | ASS'T CASHIER. | LIABILITIES. (In Thousands of Dollars) | | | | | RESOURCES. | | | | | PRINCIPAL CORRESPONDENTS. | |
|---|---|---|--------------------------------------|--------------------------------|--|--|---------|---------------------------|----------|-------------------|------------|-------------------------|----------------------|------------------|-------------------|---------------------------|---|
| | | | | | | Capital | Surplus | Und.Prof. and or Reserves | Deposits | Other Liabilities | Totals | Cash, R. & Due from Bks | U.S. Gov. Securities | Other Securities | Loans & Discounts | | Other Resources |
| Prosper 287 Collin D19 | Prosper State Bank...▲\$09 Dec'36Stmt 88-1242 | U. N. Clary, Ch. of Bd. and Pres. | R. L. Horn Mrs. U. N. Clary | Mrs. V. C. Shipley | | \$ 20 | \$ 5 | \$ 2 | \$ 135 | | \$ 162 | \$ 96 | \$ 12 | \$ 8 | \$ 43 | \$ 3 | Cont. N., Ft. Worth; 1st N., Dallas. |
| Furdon 308 Navarro F20 | First National Bank...▲\$16 Dec'36Stmt 88-1701 | H. C. Russell B. Woodard, Ch. of Bd. | B. Woodard | C. O. Williams | | 25 | 3 | 1 | 65 | | 94 | 45 | | 4 | 35 | 10 | Rep. N., Dallas; 1st N., Corsicana. |
| Quannah 4464 Hardeman A14 | First National Bank in Quannah...▲\$07 Dec'36Stmt 88-300 | E. B. Caskey L. T. Clark, Ch. | J. D. Hughes | J. D. Hughes | Oscar Fulkerson W. B. Bottoms | 100 | 20 | 16 | 575 | | 711 | 251 | 160 | 100 | 200 | | Cent. Han. Bk. & Tr., N. Y.; Ft. Worth N., Ft. Worth; Rep. N., Dallas. Gty. Tr. Co., N. Y.; 1st N., Dallas. |
| Quitaque 945 Briscoe A11 | First National Bank...▲\$20 Dec'36Stmt 88-1953 | Orlin Stark, Ch. of Bd. and Pres. | J. B. Russell | C. E. Bedwell | Geneva Curtis | 50 | 50 | 4 | 353 | | 457 | 245 | | 42 | 144 | 26 | 1st N., Ft. Worth and Amarillo; Inter-State N., Kan. C., Mo. |
| Quitman 1027 Wood D22 | First National Bank...▲\$14 Dec'36Stmt 88-1249 | H. V. Puckett J. H. Ingram, Ch. | G. A. McCreight | C. L. Shamburger | J. A. McDade | 50 | 25 | 1 | 280 | | 356 | 186 | 4 | 86 | 74 | 6 | Rep. N., Dallas. |
| Ralls 1365 Crosby C10 | Security State Bank & Trust Co. ...▲\$12 Dec'36Stmt 88-1457 | W. E. McLaughlin | J. Edd McLaughlin | M. A. McLaughlin | Carl D. Lewis Alma Lyle Lola P. McLaughlin Roy Richardson, Jr. | 50 | | 7 | 375 | | 432 | 260 | | 11 | 142 | 19 | 1st N., Dallas; Ft. Worth N., Ft. Worth; Citiz. N., Lubbock. |
| Randolph 275 Fannin C20 | First State Bank...▲\$09 Dec'36Stmt 88-1250 | J. C. Queener | S. H. Reynolds | R. M. Owens | | 20 | 4 | 5 | 63 | | 92 | 46 | | 15 | 29 | 2 | Cont. N., Ft. Worth; Merch. & Plan. N., Sherman. |
| Ranger 6208 Eastland E16 | Commercial State Bank...▲\$28 Dec'36Stmt 88-2129 | O. D. Dillingham | Hall Walker | W. F. Creager | H. C. Wilkinson | 35 | 5 | 9 | 617 | | 666 | 109 | 93 | 280 | 161 | 23 | Chase N., N. Y.; 1st N., Dallas; Cont. N., Ft. Worth. |
| Rankin 985 Upton H9 | First State Bank...▲\$27 Dec'36Stmt 88-2118 | T. J. Murphey Ch. of Bd. and Pres. | W. H. Holcombe J. M. Lackey | W. H. Holcombe | Dunn Lowery Clay Taylor | 25 | 25 | 10 | 478 | Deb. 21 | 559 | 195 | 57 | 53 | 242 | 12 | Chase N., N. Y.; Inter-State N., Kan. C.; Ft. Worth N., Ft. Worth. |
| Raymondville \$ Willacy Q4 2050 | First National Bank...▲\$25 Dec'36Stmt 88-2100 | J. A. Fambrough C. E. Craig, Ch. of Bd. | H. D. Campbell | David Mahood | Walter Johnson | 25 | | 5 | 325 | Pf. 25 | 380 | 141 | 4 | 92 | 137 | 6 | Chase N., N. Y.; N. Bk. Com., San Antonio; Hou. N., Hou. |
| " " " | Raymondville State Bank...▲\$07 Dec'36Stmt 88-1254 | H. E. Tomme | W. H. Bostick | F. B. Wilson | | 20 | 30 | 32 | 542 | \$ 7 | 631 | 249 | 241 | | 108 | 33 | Frost N., San Antonio; State N., Denison; City N., Galv. |
| " " " | Raymondville Trust Co. ...▲\$16 Dec'36Stmt 88-1738 | S. L. Gill | M. H. Dreyer | S. K. Gill, Sec. and Tr. | | 29 | | | 11 | | 40 | | | | 22 | 18 | Cent. Han. Bk. & Tr. Co., N. Y.; Raymondville State, Raymondville. |
| Reagan 500 Falls H20 | First National Bank...▲\$08 Dec'36Stmt 88-1255 | J. A. Kirkpatrick | W. P. Winzer | H. Kirkpatrick | Burke Kirkpatrick Libbie Laird | 25 | 25 | 1 | 112 | | 163 | 69 | 12 | 28 | 52 | 2 | 1st N., Waco; U. S. N., Galv. |
| Red Oak 400 Ellis E19 | First State Bank...▲\$04 Dec'36Stmt 88-1256 | J. L. Ligon K. L. White, Ch. | T. C. Hazard B. E. White | E. B. Furlong | | 20 | | | 90 | | 110 | 60 | | 30 | 18 | 2 | 1st N. and Dallas N., Dallas; Citiz. N., Waxahachie. |
| Redwater 319 Bowie C24 | Guaranty Bond State Bank...▲\$16 Dec'36Stmt 88-1470 | E. T. Page | F. L. Spencer | R. W. Hanks | | 17 | 7 | 2 | 78 | | 104 | 57 | 15 | | 25 | 7 | Mtie.-Com. Bk. & Tr., St. L.; 1st N., Dallas; Texarkana N., Texarkana. |
| Refugio 2019 \$ Refugio O 19 | First National Bank...▲\$23 Dec'36Stmt 88-1258 | J. M. O'Brien, Ch. of Bd. and Pres. | Geo. Strauch | B. A. Johnson | C. Baumgartner T. J. Wilkinson | 100 | 60 | 55 | 1,914 | | 2,129 | 863 | 648 | 287 | 309 | 22 | Cent. Han. Bk. & Tr., N. Y.; So. Tex. Com'l N., Hou.; Frost N., San Antonio. |
| Rhame 415 Wise D18 | First National Bank in Rhame...▲\$14 Dec'36Stmt 88-1259 | J. H. Rowan | Z. B. Bobo | J. R. Chambers | | 25 | 2 | | 76 | 1 | 104 | 36 | | 38 | 26 | 4 | 1st N., Ft. Worth. |
| Rice 591 Navarro F20 | First State Bank...▲\$28 Dec'36Stmt 88-1260 | J. T. Fortson J. T. Mahaley, V.P. | J. B. Bradley J. B. Fortson | A. C. Hervey | S. B. South | 25 | 5 | | 200 | | 240 | 200 | 9 | | 20 | 11 | Un. N., Hou.; 1st N., Dallas. |
| Richards 800 H Grimes J22 | Richards State Bank...▲\$11 Dec'36Stmt 88-1427 | O. A. Hamilton | J. I. Bradley | J. D. Bookman | Mrs. J. D. Bookman | 12 | 14 | 4 | 59 | 3 | 97 | 29 | 10 | | 53 | 5 | 2d N. and State N., Hou.; U. S. N., Galv. |
| Richardson 629 Dallas D19 | Citizens State Bank...▲\$06 Dec'36Stmt 88-1261 | J. A. Stults, Ch. of Bd. and Pres. | S. P. Harben | Barton Lawson | Miss Odell Christie | 25 | 25 | 2 | 135 | 1 | 173 | 35 | 2 | 25 | 106 | 5 | Mtie. N., Dallas. |
| Richland 541 Navarro G20 | First National Bank...▲\$24 Dec'36Stmt 88-2076 | Mrs. M. C. Hillburn | A. N. Brown, Jr. Mrs. E. N. Swink | H. C. Davis | J. W. Richards | 30 | 30 | 1 | 167 | | 228 | 140 | | 12 | 69 | 7 | 1st N., Corsicana; 1st N., Dallas. |
| Richland Sp'gs 492 San Saba H15 | Peoples State Bank...▲\$33 Dec'36Stmt 88-1543 | Herb Taylor | H. C. Brown | W. M. Brown, Cash. and Sec. | | 20 | | 6 | 83 | | 119 | 38 | 15 | 8 | 57 | 1 | Ft. Worth N., Ft. Worth; U. S. N., Galv.; Rep. N., Dallas. |
| Richmond 1432 H Ft. Bend L22 | First National Bank...▲\$13 Dec'36Stmt 88-1552 | J. R. Farmer | A. E. Myers | A. E. Myers | Hettie O. Nordhausen | 50 | 50 | 50 | 785 | | 935 | 437 | 255 | 138 | 103 | 2 | N. City, N. Y.; 1st N., Hou. and St. L. |
| " " " | Fort Bend National Bank...▲\$25 Dec'36Stmt 88-2094 | H. B. McCrary | J. W. Hampil | Robt. H. Schulze | | 25 | 2 | 2 | 269 | | 298 | 104 | 91 | 85 | 15 | 3 | So. Tex. Com'l N., Hou. |

Number under Name of Bank is the Transit Number given to each bank in U. S. exclusively by The Rand-McNally Bankers' Directory, under the authority of The American Bankers Ass'n.

TEXAS—Continued

Non-Bank Towns with Nearest Banking Point (Indexed Access.), Lawyers, Laws (indexed in back of volume. For Interest Rates, Holidays, etc., see Laws.

| TOWN AND COUNTY. County Seats. No. 11 F. R. D. E El Paso Hous. \$ San A. | Mem. A. B. A. New State Priv. Mem. State B. Ass'n. Estab. Fed. Res. Depts. Trust B-Bond d-Safe Deposit Savings FDIC | PRESIDENT. | VICE-PRESIDENT. | CASHIER. | ASS'T CASHIER. | LIABILITIES. (In Thousands of Dollars) | | | | | RESOURCES. | | | | | PRINCIPAL CORRESPONDENTS. | | |
|--|---|---------------------------------|---|--|------------------|--|--------------|----------------------------|-------------|-------------------|------------|-------------------------|----------------------|------------------|-------------------|---------------------------|-----------------|---|
| | | | | | | Capital | Surplus | Und. Prof. and or Reserves | Deposits | Other Liabilities | Totals | Cash, R. & Due from Bks | U.S. Gov. Securities | Other Securities | Loans & Discounts | | Other Resources | |
| Riesel McLennan H19 | 567 Dec'36Stmt 88-894 | First State Bank | F. H. Miller, Ch. of Bd. and Pres. | Ben Miller Alfred Ballmann | Esther Miller | O. H. Hartmann E. H. Miller, Sec. | \$ 25 | \$ 11 | | \$ 208 | \$ 3 | \$ 247 | \$ 97 | \$ 74 | \$ 10 | \$ 63 | \$ 3 | U. S. N., Galv.; Citiz. N and 1st N., Waco. |
| Ringgold Montague B17 | 415 Dec'36Stmt 88-1265 | Ringgold State Bank | C. L. Gass, Ch. of Bd. and Pres. | Chas. E. Dunaway | Mrs. O. B. Frisk | | 20 Dec.10 | 1 | \$ 1 | 54 | 1 | 87 | 19 | | 12 | 42 | 14 | 1st N., Ft. Worth. |
| Rio Grande City Starr Q2 2283 | FIRST STATE BK. & TRUST CO. Dec'36Stmt 88-1266 | H. P. GUERRA | F. D. GUERRA GEO. B. MARSH | F. D. GUERRA | J. A. GARZA | | 50 Dec.20 | | 2 | 309 | 45 | 426 | 93 | 20 | 71 | 160 | 82 | Hou. N., Hou.; N. Bk. of Com., San Antonio; Dallas N., Dallas. |
| Rio Vista Johnson F18 | 420 Dec'36Stmt 88-2009 | First State Bank | C. H. Coffman | Z. L. Higginbotham | Lowell Smith | Doyle Ball | 25 | 10 | 3 | 85 | 1 | 124 | 69 | | 16 | 30 | 9 | Dallas N., Dallas; 1st N., Ft. Worth; City N., Cleburne. |
| Rising Star Eastland F15 | 1160 Dec'36Stmt 88-840 | FIRST STATE BANK | W. E. TYLER R. A. HORTON, Ch. | F. V. TUNNELL, Active | F. W. ROBERTS | | 28 (28 | 5 Cap. | 7 Notes) | 398 | | 466 | 133 | 118 | 21 | 175 | 19 | Cont. N., Ft. Worth; Dallas N., Dallas. |
| Robert Lee Coke G12 | 490 Dec'36Stmt 88-2182 | Robert Lee State Bank | D. R. Campbell | T. A. Richardson | | | 25 | 2 | | 80 | | 107 | 79 | | 1 | 22 | 5 | San Angelo N., San Angelo; Cont. N. and Ft. Worth N., Ft. Worth. |
| Robstown Nueces P18 | 4183 Dec'36Stmt 88-1271 | Robstown National Bank | H. T. Kellam | J. E. Thompson | Morris Gouger | Talmadge Williams | 25 Pf. 25 | 5 | 5 | 400 | | 460 | 327 | 10 | 10 | 93 | 20 | N. Bk. of Com., San Antonio; Dallas N., Dallas; Hou. N., Hou. |
| " | " | State National Bank | W. H. Daimwood, Ch. of Bd. and Pres. | T. H. Isensee | A. E. Russ | Lorena McElroy | 50 | 17 | 20 | 847 | | 934 | 640 | | 18 | 253 | 23 | Chase N., N. Y.; State N., Corpus Christi; Frost N., San Antonio. |
| Roby Fisher E12 | 801 Dec'36Stmt 88-1714 | Roby State Bank | J. J. Steele, Ch. of Bd. and Pres. | W. J. Behrens J. B. McWhirter | Marvin Carlile | Hubert Lewis | 25 | 18 (Incl. Und. Prof.) | 2 | 279 | 9 | 333 | 197 | 32 | 45 | 39 | 20 | Far. & Merch. N., Abilene; 1st N., Ft. Worth. |
| Rochester Haskell D18 | 562 Dec'36Stmt 88-1273 | Home State Bank | G. F. Mullino | J. E. Mansell | A. M. Burden | J. H. Parsons | 17 | 1 | 4 | 168 | | 190 | 132 | 3 | 1 | 46 | 8 | 1st N., Ft. Worth; Far. & Merch. N., Abilene; Rep. N., Dallas. |
| Rockdale Milam J19 | 2204 Dec'36Stmt 88-399 | Rockdale State Bank | H. H. Camp | T. B. Ryan, Act. | J. T. Hale | Harold Luckey | 50 | 35 | 16 | 569 | | 670 | 205 | 110 | 102 | 245 | 8 | Gty. Tr., N. Y.; So. Tex. Com'l N., Hou.; 1st N., Dallas. |
| Rockport Aransas F19 | 1140 Dec'36Stmt 88-594 | First National Bank | F. W. Heldenfels | Fred A. Bracht | A. O. Glass | Pat Mixon | 25 | 10 | 4 | 254 | | 293 | 119 | 2 | 115 | 49 | 8 | Alamo N., San Antonio; Corpus Christi N., Corpus Christi. |
| Rocksprings Edwards K13 | 998 Dec'36Stmt 88-1275 | First State Bank | J. L. Greer | J. A. Miller, Act. | Lon Smart, Jr. | Neville G. Smart | 50 (50 | | | 176 | 2 | 278 | 59 | | | 116 | 103 | N. Bk. Com., San Antonio. |
| Rockwall Rockwall D20 | 1071 Dec'36Stmt 88-672 | First National Bank in Rockwall | O. J. Walker | M. H. McKoy J. O. Wallace | H. B. Lofand | | 20 Pf. 30 | 3 | 6 | 287 | 26 | 372 | 125 | 92 | 62 | 40 | 53 | Chase N., N. Y.; Mtle. N., Dallas; Citiz. N., Denison. |
| Rogers Bell I18 | 1032 Dec'36Stmt 88-625 | First National Bank | W. B. Thomas | R. B. McElroy | R. B. McElroy | J. O. Cook | 50 | 22 (With Surp) | | 339 | | 411 | 104 | 146 | 99 | 47 | 15 | Gty. Tr. Co., N. Y.; 1st N., Dallas. |
| Ropesville Hockley C9 | 371 Dec'36Stmt 88-2088 | First State Bank | S. B. Pierson | R. T. Dopson W. L. Elwood | | H. A. Jamison | 25 | 5 | | 99 | | 129 | 84 | 4 | | 30 | 11 | 1st N., Ft. Worth and Lubbock. |
| Roscoe Nolan E12 | 1250 Dec'36Stmt 88-748 | Roscoe State Bank | T. M. Dobbins | W. D. Haney | B. E. Hamilton | W. R. Potter | 30 | 16 (With Surp) | | 448 | 10 | 504 | 304 | 47 | 51 | 77 | 25 | Cent. Han. Bk. & Tr., N. Y.; Rep. N., Dallas. |
| Rosebud Falls I19 | 1565 Dec'36Stmt 88-587 | First National Bank | C. F. Brown | N. E. Stockton Ozier Easley J. J. Nussbaum | N. E. Stockton | V. D. Nicholson | 25 Pf. 25 | 32 (With Surp) | | 426 | | 508 | 208 | 84 | 70 | 133 | 13 | Rep. N., Dallas; Citiz. N., Waco; So. Tex. Com'l N., Hou. |
| " | " | Planters National Bank | J. A. Tarver | S. G. Henslee J. A. Tarver, Jr. | Gus Metz, Jr. | Minnie Schmidt | 50 | 50 | | 523 | 5 | 628 | 193 | 60 | 262 | 111 | 2 | Chem. Bk. & Tr., N. Y.; Rep. N., Dallas; 1st N., Waco. |

DALLAS NATIONAL BANK

SOLICITS YOUR NORTH TEXAS BUSINESS ESTABLISHED IN 1903

1184 Number under Name of Bank is the Transit Number given to each bank in U. S. exclusively by The Rand-McNally Bankers' Directory, under the authority of The American Bankers Ass'n.

TEXAS—Continued

Non-Bank Towns with Nearest Banking Point (Indexed Access.) Lawyers, Laws (indexed) in back of this volume. For Interest Rates, Holidays, etc., see Laws.

| TOWN AND COUNTY. County Seats. No. 11 F. R. D. E. El Paso H. Hou. \$San A. | Mem. A. B. A. New State Mem. State B. Ass'n. [Etab. Fed. Res. Depts. Trust B. Bond d-Safe Deposit Savings FDIC | PRESIDENT | VICE-PRESIDENT. | CASHIER. | ASS'T CASHIER. | LIABILITIES. (In Thousands of Dollars) | | | | | RESOURCES. | | | | | PRINCIPAL CORRESPONDENTS. | |
|---|---|--|--|---|---|--|-------------------|----------------------------|----------|-------------------|------------|-------------------------|----------------------|------------------|-------------------|------------------------------|---|
| | | | | | | Capital | Surplus | Und. Prof. and or Reserves | Deposits | Other Liabilities | Totals | Cash, R. & Due from Bks | U.S. Gov. Securities | Other Securities | Loans & Discounts | | Other Resources |
| Rosenberg 1941 H Fort Bend L21 | First National Bank ▲•†25 Dec'36Stmt 88-2072 | A. W. Miller, <i>Ch. of Bd. and Pres.</i> | J. E. Junker F. A. Schawe W. F. Wehring | E. H. Walenta | L. A. Kovar | \$ 25 | \$ 11 | \$ 6 | \$ 445 | | \$ 487 | \$ 247 | \$ 57 | \$ 35 | \$ 132 | \$ 16 | Chase N., N. Y.; 1st N., Hou.; Rep. N., Dallas. |
| " " " | Rosenberg State Bank Dec'36Stmt 88-658 ▲d•†\$10 | D. W. Schuech | F. L. Tiller | R. J. Stepan | Perry Mueller | 40 Dec. 20 | 5 | 4 | 342 | \$ 9 | 420 | 168 | 63 | 10 | 154 | 25 | City N., Galv.; Hou. N. and So. Tex. Com'l N., Hou. |
| Rotan 1632 Fisher D12 | First National Bank ▲•†07 Dec'36Stmt 88-675 | Roy Riddel | Guy Patterson | H. T. Fillingim | C. V. Price | 30 Pf. 20 | 6 | 9 | 302 | | 367 | 199 | | 19 | 137 | 12 | Ft. Worth N. and 1st N., Ft. Worth; Far. & Merch. N., Abilene. |
| Round Rock 1173 Williamson J18 | Farmers State Bank ▲d•†\$20 Dec'36Stmt 88-1978 | T. E. Nelson | J. C. Jackson, <i>Inactive</i> | G. R. Landelius | J. L. Nelson D. L. Anderson | 25 | 12 | 12 | 225 | 27 | 301 | 66 | 2 | 143 | 61 | 29 | N. City, N. Y.; City N., Hou.; Am. N., Austin; 1st N., Ft. Worth. |
| Round Top 132 H Fayette K20 | Round Top State Bank ▲\$12 Dec'36Stmt 88-1489 | Fred Fricke, <i>Ch. of Bd. and Pres.</i> | H. A. Dippel Lee H. Krause | E. L. Fricke, <i>Cash. and Sec.</i> | | 16 | 2 | 1 | 59 | 2 | 80 | 23 | 21 | 17 | 14 | 5 | So. Tex. Com'l N., Hou.; 1st N., Dallas. |
| Rowena 500 Runnels G13 | First National Bank ▲•†08 Dec'36Stmt 88-1277 | H. B. Halfmann | Ben Wilde John Simecek | E. J. Cervenka W. A. Halamicsek, <i>Sec.</i> | J. G. Dierschke | 35 | 35 | 7 | 446 | | 523 | 307 | 100 | 2 | 106 | 8 | Rep. N., Dallas; 1st N., Ballinger. |
| Roxton 997 Lamar C21 | First National Bank ▲†01 Dec'36Stmt 88-792 | K. H. Bywaters | T. W. Watson C. R. Caldwell, Jr. | W. M. Bludworth | B. G. Poteet | 25 Pf. 25 | | | 139 | | 190 | 84 | | 1 | 95 | 10 | 1st N., Paris; Rep. N., Dallas. |
| Roys City 1128 Rockwall D20 | Citizens State Bank ▲•†\$33 Dec'36Stmt 88-639 | J. D. Dowell | C. B. Irwin, <i>Act.</i> Roy Jameson | Joe Van Cleave | | 25 (5 | 3 <i>Cap.</i> | 6 <i>Notes</i>) | 249 | 3 | 291 | 154 | | 67 | 54 | 16 | Rep. N., Dallas; Hou. N., Hou.; Cont. N., Ft. Worth. |
| Rule 1094 Haskell D13 | Farmers State Bank ▲d•†\$17 Dec'36Stmt 88-1752 | W. D. Payne | C. P. Neal Andrew A. Bradford | Andrew A. Bradford | Morris Neal | 25 (25 | 10 <i>Cap.</i> | <i>Notes</i>) | 362 | 1 | 423 | 176 | 104 | | 132 | 11 | Dallas and Mtle. N., Dallas; Citiz. N., Abilene. |
| Rusk 3859 H Cherokee G22 | Citizens State Bank ▲•†\$20 Dec'36Stmt 88-1989 | B. B. Perkins T. H. Cobble, <i>Ch. of Bd.</i> | E. R. Gregg, <i>Act.</i> T. H. Cobble | A. R. Odom, Jr. | W. P. Richey | 50 | 6 | 3 | 286 | | 345 | 80 | 14 | 164 | 78 | 9 | Rep. N., Dallas; 1st N., Hou. |
| " " " | FARMERS & MERCHANTS STATE BANK & TRUST CO. Dec'36Stmt ▲88-527 ▲†\$07 | W. T. Norman | A. Ford | E. B. Musick | Zora F. Parks | 50 Dec. 20 | 2 | 1 | 384 | | 457 | 213 | 12 | 127 | 86 | 19 | Union N., Hou.; Dallas N., Dallas. |
| Sabinal 1586 S Uvalde M14 | SABINAL STATE BANK Dec'36Stmt 88-517 ▲d•†\$25 | Geo. A. Kennedy | H. G. Peters W. O. Woodley, Jr. | B. W. Hillis | Effe Johnson | 40 Dec. 40 | | 1 | 233 | | 314 | 137 | | 72 | 70 | 35 | Frost N. and N. Bk. of Com., San Antonio. |
| Sacul 300 H Nacogdoches G23 | Sacul State Bank ▲\$13 Dec'36Stmt 88-1536 | Arkan Cranford | A. R. Corley | M. B. Campbell | | 10 (5 | | | 48 | 2 | 65 | 46 | | 1 | 16 | 2 | Stone Ft. N., Nacogdoches; Union N., Hou.; Tex. State, Jacksonville. |
| Saint Jo 960 Montague C18 | Citizens National Bank in Saint Jo... 88-770... ▲•†30 Dec'36Stmt | J. H. Embry | Smith G. Pedigo C. D. Meador | Geo. D. Pedigo | | 25 | | | 167 | | 192 | 111 | 15 | 5 | 55 | 6 | 1st N., Ft. Worth; Rep. N., Dallas. |
| " " " | First National Bank ▲•†1900 Dec'36Stmt 88-769 | H. D. Field, <i>Ch. of Bd. and Pres.</i> | S. C. Roach H. D. Field, Jr. | Geo. A. Wright | | 30 | 8 | 1 | 264 | | 303 | 177 | 3 | 44 | 54 | 25 | 1st N., Dallas; Gainesville N., Gainesville. |
| San Angelo 25,308 Tom Green H12 | *CENTRAL NATIONAL BANK Dec'36Stmt 88-90 ▲d•†07 | ALEX COLLINS | J. W. JOHNSON J. P. HILL CLAUDE GIBBS, Jr. | J. RANSOM EMETTE WESTBROOK, V. P. and Tr. Off. | W. R. STUMBERG J. P. LEMAY | 500 | 259 | 209 | 3,852 | | 4,820 | 2,873 | 310 | 147 | 1,367 | 123 | 1st N., Dallas; Ft. Worth N., Ft. Worth; Com. Tr., Kan. C. |
| Collections a specialty. Prompt attention to all banking matters. We want your business. Correspondence invited. | | | | | | | | | | | | | | | | | |
| " " " | *FIRST NATIONAL BANK ▲d•†082 Dec'36Stmt | C. R. HALLMARK, <i>Pres. and Tr. Off.</i> C. R. WEBB, <i>Ch. of Bd.</i> Correspondence Prompt attention | C. R. WEBB S. W. MARCH | J. H. JORDAN, <i>Cash. and Sec.</i> | WM. H. OGILVY NORMAN MCNUTT | 250 | 250 | 64 | 2,486 | | 3,050 | 1,113 | 296 | 241 | 1,341 | 59 | Cent. Han. Bk. & Tr., N. Y.; 1st N., Dallas; Ft. Worth N., Ft. Worth. |
| " " " | *San Angelo National Bank Dec'36Stmt 88-88 ▲d•†0432 | Sol Mayer | Roy Hudspeth Abe Mayer F. R. Barney, <i>A. Tr. Off.</i> | Roy C. Vance, <i>V. P. and Cash.</i> C. W. Hobbs, <i>Tr. Off.</i> | Ray B. Johnston Ira A. Swope J. E. Batchler | 200 Pf. 200 | 85 | 26 | 3,092 | 19 | 3,622 | 1,282 | 318 | 238 | 1,890 | 394 | Chase N., N. Y.; Ft. W. N., Ft. Worth; 1st N., Dallas. |
| " " " | San Angelo Clearing House (Members indicated by a *) | C. R. Hallmark | | J. H. Jordan, <i>Sec.</i> | | (See page 63-65 for Deposits by Cities, or Number of States, etc.) | | | | | National | State | and | Private | Banks, | Total | |

Mem. A. B. A. New State Priv. Mem. State B. Ass'n. Estab. Fed. Res. Depts. Trust B-Bond d-Safe Deposit Savings

PRESIDENT. VICE-PRESIDENT. CASHIER. ASS'T CASHIER.

LIABILITIES. (In Thousands of Dollars) RESOURCES. Capital Surplus Und.Prof. and or Reserves Deposits Other Liabilities Totals Cash, Ex. & Due from Bks U.S. Gov. Securities Other Securities Loans & Dis-counts Other Re-sources

PRINCIPAL CORRESPONDENTS.

*ALAMO NATIONAL BANK Dec'36Stmt 30-2

WALTER P. NAPIER, ERNEST L. BROWN, W. C. HERPEL... L. A. ELMENDORF... H. W. GRAFF... L. S. GOFORTH... A. J. WEYEL, JR., A. C. and A. Tr. Off.

Table with 12 columns: Capital, Surplus, Und.Prof. and or Reserves, Deposits, Other Liabilities, Totals, Cash, Ex. & Due from Bks, U.S. Gov. Securities, Other Securities, Loans & Dis-counts, Other Re-sources. Values range from \$500 to \$664.

Guaranty Tr. Co., N. Y.; 1st N., Chi.; 1st N., St. L.

BEXAR COUNTY NATIONAL BANK Dec'36Stmt 30-4

WALTER C. SPARKS - E. A. BAETZ - A. B. CROWTHER - JOHN E. LEE... C. V. BIRKHEAD, Ch. C. BAUMBERGER, JR. ALFRED MARSHALL

Table with 12 columns: Capital, Surplus, Und.Prof. and or Reserves, Deposits, Other Liabilities, Totals, Cash, Ex. & Due from Bks, U.S. Gov. Securities, Other Securities, Loans & Dis-counts, Other Re-sources. Values range from 5 to 337.

N. Bk. Com., San Antonio. N. City and Chase N., N. Y.; 1st N., Chi.; Miss. Val. Tr. Co., St. L.; Hou. N., Hou.; Rep. N., Dallas.

*FROST NATIONAL BANK Dec'36Stmt 30-9

J. H. FROST - J. M. GADDIS - R. C. SMITH - T. V. MULLER... T. C. FROST, SR., NED McILHENNY F. V. PANCOAST, H. T. HEBDON

Table with 12 columns: Capital, Surplus, Und.Prof. and or Reserves, Deposits, Other Liabilities, Totals, Cash, Ex. & Due from Bks, U.S. Gov. Securities, Other Securities, Loans & Dis-counts, Other Re-sources. Values range from 1,200 to 1,183.

Chase N., N. Y.; 1st N., Chi.; 1st N., Dallas.

*GROOS NATIONAL BANK Dec'36Stmt 30-8

FRANZ G. GROOS - E. M. GROOS, Active. HENRY SCHIFFERS - C. G. JOCKUSCH... CHAS. DEUSSEN, Active V. P. IKE S. KAMPMANN F. C. GROOS, Tr. Off. GERARD THEIS

Table with 12 columns: Capital, Surplus, Und.Prof. and or Reserves, Deposits, Other Liabilities, Totals, Cash, Ex. & Due from Bks, U.S. Gov. Securities, Other Securities, Loans & Dis-counts, Other Re-sources. Values range from 350 to 389.

Cent. Han. Bk. & Tr. Co., N. Y.; Cont. Ill. N. Bk. & Tr. Co., Chi.; Mtl.-Com. Bk. & Tr. Co., St. L.

*NATIONAL BANK OF COMMERCE Dec'36Stmt 30-11

J. K. BERETTA - R. D. BARCLAY - S. R. KNIGHT - E. A. HOFFMANN... R. L. BALL, Ch. HENRY M. HART Cr. Dept. C. R. SPEARMAN, A. V. P. A. E. MECKEL, A. V. P. S. A. CHAPMAN, A. C. and Tr. Off.

Table with 12 columns: Capital, Surplus, Und.Prof. and or Reserves, Deposits, Other Liabilities, Totals, Cash, Ex. & Due from Bks, U.S. Gov. Securities, Other Securities, Loans & Dis-counts, Other Re-sources. Values range from 600 to 684.

N. City, N. Y.; Harris Tr. & Sav., Chi.; 1st N., St. L.; Bk. of Amer., San F.

National Bank of Fort Sam Houston at San Antonio Dec'36Stmt 30-65

J. F. McKinley - E. W. Conley - S. F. Bowles... W. S. Scott, Ch. (Henry and Jesse D. Oppenheimer, Owners) Wm. B. Lupe - T. C. Frost S. P. Smith J. M. Reed, Sec. and Tr. F. K. Beckelmann, A. Sec. W. L. Herf - Wm. Eifler - R. S. Springall, Sec. and Tr. G. R. List, Aud. W. F. Moltz, A. Aud. L. G. Denman, Ch. V. W. Lackey

Table with 12 columns: Capital, Surplus, Und.Prof. and or Reserves, Deposits, Other Liabilities, Totals, Cash, Ex. & Due from Bks, U.S. Gov. Securities, Other Securities, Loans & Dis-counts, Other Re-sources. Values range from 100 to 1,596.

Chase N., N. Y.; Frost N., San Antonio. N. City, N. Y.; Cont. Ill. N. Bk. & Tr. Co., Chi.; Mtl.-Com. Bk. & Tr. Co., St. L. Chase N., N. Y.; Frost N. and N. Bk. Com., San Antonio. N. City, N. Y.; San Antonio N., San Antonio.

(San Antonio continued on next page)

DALLAS NATIONAL BANK SOLICITS YOUR NORTH TEXAS BUSINESS ESTABLISHED IN 1903

| Mem. A. B. A. * New State Priv. Mem. State B. Ass'n. [Estab. Fed. Res. Depts. T-Trust B-Bond d-Safe Deposit @ Savings ▲ FDIC] | PRESIDENT. | VICE-PRESIDENT. | CASHIER. | ASS'T CASHIER. | LIABILITIES. (In Thousands of Dollars) | | | | | RESOURCES. | | | | | PRINCIPAL CORRESPONDENTS. | |
|---|---|----------------------------------|----------------------------------|----------------------------------|--|---------|----------------------------|-----------------------------|-------------------|--|--------------------------|----------------------|------------------|-------------------|---------------------------|--|
| | | | | | Capital | Surplus | Und. Prof. and or Reserves | Deposits | Other Liabilities | Totals | Cash, Ex. & Due from Bks | U.S. Gov. Securities | Other Securities | Loans & Discounts | | Other Resources |
| San Antonio Morris Plan Bank Dec '36 Stmt 30-71 ▲*18 (128 W. Commerce St.) | Louis Leflore, Jr. E. A. Holmgreen, Ch. | F. A. Winerich W. S. Hendrick | J. D. Peeler, Sec. and Tr. | J. H. May, A. Sec. and A. Tr. | \$ 100 | ----- | \$ 94 | \$ 566 (Cert. of Indeb.) | ----- | \$ 760 | \$ 107 | \$ 3 | ----- | \$ 645 | \$ 5 | Alamo N., San Antonio. |
| T. D. ANDERSON----- WM. F. EIFLER----- W. A. RAMSEY----- B. E. SCHOLL----- | | | | | 250 | \$ 50 | 62 | 4,210 | ----- | 4,722 | 3,089 | 362 | \$ 228 | 891 | 152 | N. City, N. Y.; 1st N., Chi.; Com. Tr. Co., Kan. C.; Wells Fargo Bk. and Un. Tr. Co., San F.; N. Bk. Com., N. O.; Mtle.-Com. Bk. & Tr. Co., St. L.; 1st N., Dallas and Hou.; Austin N., Austin; Ft. Worth N., Ft. Worth. |
| IMMEDIATE PERSONAL ATTENTION GIVEN EVERY BANKING TRANSACTION SENT US. | | | | | Pf. 150 | | | | | | | | | | | |
| *SAN ANTONIO NATIONAL BANK Dec '36 Stmt 30-51 ▲*26 (213 W. Commerce St.) | ERNEST J. MILLER--- J. B. MITCHELL----- O. D. DRISDALE----- H. MCASHAN W. B. TUTTLE, Ch. H. T. SELLERS W. H. LANKIN | | | | 300 | 200 | 52 | 4,069 | \$ 3 | 4,624 | 1,984 | 912 | 750 | 405 | 573 | Chase N., N. Y.; Cont. Ill. N. Bk. & Tr. Co., Chi.; Com. Tr. Co., Kan. C.; Mtle. N., Dallas; Austin N., Austin. |
| CORRESPONDENCE INVITED ON ANY MATTER. EFFICIENT ORGANIZATION—PROMPT ATTENTION. | | | | | | | | | | | | | | | | |
| San Antonio Clearing House (Members indicated by a*) | T. D. Anderson--- | W. P. Napier----- | T. G. Leighton, Sec. and Mgr. | | (See pa Depo sits by | ges 63- | 64-65 f | or Num ber of | etc.) | Nation al, Stat e and Private Banks, Total | | | | | | |

San Antonio — Selected List of Investment Dealers, Brokers, Finance Companies, Acceptance Corporations, etc.

| Mem. Am. Bks. Assn. Mem. State Bks. Assn. Mem. Inv. Bks. Assn. | YEAR ESTABLISHED. | MEMBERS OF FIRM BRANCH MANAGERS EXCHANGE MEMBERSHIPS | OTHER OFFICES, CORRESPONDENTS AND BANK DEPOSITORIES. | Mem. Am. Bks. Assn. Mem. State Bks. Assn. Mem. Inv. Bks. Assn. | YEAR ESTABLISHED. | MEMBERS OF FIRM BRANCH MANAGERS EXCHANGE MEMBERSHIPS | OTHER OFFICES, CORRESPONDENTS AND BANK DEPOSITORIES. |
|--|-------------------|--|---|--|-------------------|--|--|
| J. S. BACHE & CO. (Gunter Hotel Bldg.) | | { JOSEPH RUBIN, Mgr. Members Principal Stock Exchanges | J. S. Bache & Co., New York. | NEWMAN & CO. (South Texas Bank Building) | | { I. J. NEWMAN, President L. E. NEWMAN, Secretary | So. Texas Nat'l and Groos Nat'l Bk. San Antonio. |
| W. K. EWING CO., INC. (130 W. Commerce St.) | | { GORDON T. CHARLTON, Mgr. Bond Dept. M. E. ALLISON, Mgr. Trading Dept. | TELEPHONE LONG DISTANCE 537 A. T. & T. TELETYPE, SA-13 | | | | { Texas Municipal Bonds |

TEXAS—Continued

| TOWN AND COUNTY. County Seats. No. 11 F. R. D. E El Paso Hous. SSana. | Mem. A. B. A. * New State Priv. Mem. State B. Ass'n. [Estab. Fed. Res. Depts. T-Trust B-Bond d-Safe Deposit @ Savings ▲ FDIC] | PRESIDENT. | VICE-PRESIDENT. | CASHIER. | ASS'T CASHIER. | LIABILITIES. (In Thousands of Dollars) | | | | | RESOURCES. | | | | | PRINCIPAL CORRESPONDENTS. | |
|---|---|--------------------------------------|---|-----------------|------------------------------|--|---------|----------------------------|----------|-------------------|------------|--------------------------|----------------------|------------------|-------------------|---------------------------|--|
| | | | | | | Capital | Surplus | Und. Prof. and or Reserves | Deposits | Other Liabilities | Totals | Cash, Ex. & Due from Bks | U.S. Gov. Securities | Other Securities | Loans & Discounts | | Other Resources |
| San Augustine H San Aug. G24 1247 | Commercial State Bank Dec '36 Stmt 88-1458 ▲*12 | W. G. Sharp | N. G. Roberts, Act. John Burrows | T. I. Mathews | W. L. Polley | \$ 50 | \$ 23 | (With Surp) | \$ 262 | \$ 12 | \$ 347 | \$ 206 | ----- | \$ 10 | \$ 99 | \$ 32 | Hou. N., Hou.; U. S. N., Galv.; Dallas N., Dallas. |
| " " " | First National Bank Dec '36 Stmt 88-1283 ▲*102 | R. C. Downs | A. T. Low, Act. R. A. Smith, Act. | J. B. Ball | W. C. Hicks | 65 | 37 | \$ 8 | 691 | ----- | 801 | 345 | \$ 61 | 141 | 233 | 21 | Gty. Tr. Co. of N. Y., N. Y.; 1st N., Houston; Mtle. N., Dallas. |
| San Benito, 10,753 \$ Cameron R5 | The San Benito Bk. & Tr. Co. Dec '36 Stmt 88-319 AdB*109 | E. H. Downs | W. W. House- wright, Act. J. G. Ballenger | E. C. Breedlove | T. W. Moore Orlon Stovall | 50 | 10 | 25 | 1,005 | ----- | 1,140 | 540 | 108 | 34 | 354 | 104 | Chase N., N. Y.; 1st N., Chi.; N. Bk. Com., San Antonio. |
| Anderson, 1850 \$ Terrell K8 | Sanderson State Bank Dec '36 Stmt 88-1284 ▲*107 | Joe Kerr | Frank K. Harrell | L. M. Baze | L. H. Lemons | 50 | (50 | Cap. Notes) | 317 | ----- | 418 | 237 | 29 | ----- | 137 | 15 | Cent. Han. Bk. & Tr., N. Y.; Alamo N. and N. Bk. Com., San Antonio. |
| Sandia, 250 \$ Jim Wells O18 | Sandia State Bank Dec '36 Stmt 88-1472 ▲*12 | V. Porter, Ch. of Bd. and Pres. | H. P. Brown | K. E. Schlabach | | 10 | ----- | ----- | 31 | 1 | 47 | 20 | 1 | ----- | 22 | 4 | Alice Bk. & Tr., Alice; State N., Hou. |
| San Diego, 2262 \$ Duval P17 | San Diego State Bank Dec '36 Stmt 88-268 ▲*107 | N. A. Hoffman | Norman Hoffman, Jr. | C. G. Palacios | | 35 | 18 | 8 | 692 | ----- | 753 | 534 | 60 | 73 | 70 | 16 | So. Tex. Com'l N., Hou.; Frost N., San Antonio. |
| Sanger, 1119 Denton O18 | First National Bank Dec '36 Stmt 88-553 ▲*105 | Geo. O. Hughes | Mrs. E. L. Berry A. M. Beeman | A. M. Beeman | S. B. Powell | 30 | ----- | 2 | 168 | 3 | 203 | 106 | ----- | 1 | 69 | 27 | 1st N., Ft. Worth; Rep. N., Dallas. |
| San Juan, 1615 \$ Hidalgo Q4 | Security State Bank Dec '36 Stmt 88-1981 ▲*127 | J. L. Stone, Ch. of Bd. and Pres. | G. W. Musgrave | Eunice M. Stone | Helen Hudson | 25 | 25 | 3 | 513 | 4 | 570 | 335 | 74 | 17 | 107 | 37 | Cent. Han. Bk. & Tr., N. Y.; N. Bk. Com., Hou.; Frost N., San Antonio. |

| TOWN AND COUNTY. | MEM. STATE B. ASS'N. (ESTAB. NO. 11 F. R. D. E. H. PASO HOUSTON SAN ANTONIO SAN MARCOS HAYS KEY) | PRESIDENT. | VICE-PRESIDENT. | CASHIER. | ASS'T CASHIER. | LIABILITIES. (In Thousands of Dollars) | | | | | RESOURCES. | | | | | PRINCIPAL CORRESPONDENTS. | |
|------------------------------------|--|---|--|-----------------------------------|--|--|---------|-------------------------|----------|-------------------|------------|--------------------------|----------------------|---------------------|-------------------|---------------------------|---|
| | | | | | | Capital | Surplus | Und. Prof. and Reserves | Deposits | Other Liabilities | Totals | Cash, Ex. & Due from Bks | U.S. Gov. Securities | Other Securities | Loans & Discounts | | Other Resources |
| San Marcos 5134 \$ Hays K17 | FIRST NATIONAL BANK Dec'36Stmt 88-233 ▲d@'85 | A. L. Blair | Ed. Kasch | H. J. Williamson | W. E. Kellerman | \$ 30 Pf. 30 | \$ 17 | (With Surp) | \$ 482 | ----- | \$ 559 | \$ 227 | \$ 95 | \$ 90 | \$ 111 | \$ 36 | Chase N., N. Y.; 1st N., Dallas; Hou. N., Hou.; Frost N., San Antonio. |
| " " " | State Bank & Trust Co. Dec'36Stmt 88-234 ▲d@'86 | E. M. Cape, Ch. of Bd. and Pres. | Chas. Rudolf | J. M. Falkner, V. P. and Cash. | W. N. Goforth | 50 | 4 | \$ 5 | 742 | ----- | 851 | 301 | 200 | 148 | 146 | 56 | Cent. Han., N. Y.; City N., Hou.; Alamo N., San Antonio. |
| San Saba 2240 San Saba H15 | City National Bank Dec'36Stmt 88-423 | T. A. Murray | Clay Kuykendall | H. D. Chadwick | J. Hudson Kelly | 100 | 15 | 13 | 437 | \$ 4 | 569 | 185 | 14 | 65 | 290 | 15 | Chase N., N. Y.; Ft. Worth N., Ft. Worth; 1st N., Hou. |
| " " " | SAN SABA NATIONAL BANK Dec'36Stmt 88-425 ▲d@'10 | J. H. BURKE | W. H. WINYARD | W. C. DOFFLEMYER | ----- | 50 | 8 | 5 | 205 | ----- | 268 | 94 | 2 | 10 | 150 | 12 | 1st N., Ft. Worth; So. Tex. Com'l N., Hou.; Mtle. N., Dallas. |
| Santa Anna 1833 Coleman G14 | Santa Anna National Bank Dec'36Stmt 88-574 ▲@'33 | W. R. Kelley | V. L. Grady | D. L. Pieratt | R. W. Balke | 50 | 10 | 15 | 384 | ----- | 459 | 260 | ----- | 43 | 143 | 13 | 1st N. and Ft. Worth N., Ft. Worth. |
| Santo 524 Palo Pinto E 16 | First National Bank Dec'36Stmt 88-1285 | V. L. Grady, Ch. J. T. Cantrell | E. R. Peters | C. Hatchett | O. L. Cheaney | 25 | 8 | 2 | 91 | 2 | 128 | 58 | ----- | 5 | 65 | ----- | Rep. N., Dallas; 1st N., Weatherford. |
| Schertz 315 \$ Guadalupe L17 | Schertz State Bank Dec'36Stmt 88-1610 | C. W. Koch | R. H. Ullrich | H. P. Thulemeyer | Mrs. H. P. Thulemeyer | 25 (15 Cap.) | 6 | 2 | 299 | 1 | 348 | 115 | 7 | 142 | 72 | 12 | Chase N., N. Y.; 1st N., Hou.; N. Bk. of Com., San Antonio. |
| Schulenburg 1604 H. Fayette L19 | Farmers State Bank Dec'36Stmt 88-2074 | W. O. Luedemann, Ch. of Bd. and Pres. | Tinus Frank | H. W. Eilers | J. J. Bucek | 25 | 20 | 2 | 387 | ----- | 434 | 132 | ----- | 284 | 17 | 1 | Chase N., N. Y.; Hou. N., Hou. |
| " " " | First National Bank Dec'36Stmt 88-690 | R. A. Wolters | F. A. Schmidt H. N. Schwartz W. R. Keuper, Act. | E. J. Chromcak | E. W. Steinmann | 25 | 29 | 2 | 489 | ----- | 545 | 201 | 118 | 95 | 118 | 13 | Cent. Han. Bk. & Tr. Co., N. Y.; 1st N. and So. Tex. Com'l N., Hou. |
| Schwertner 250 Williamson J18 | First National Bank Dec'36Stmt 88-1481 | A. Schwertner | Stefan Schwertner | F. L. Tegge | Stella Tegge | 25 | 5 | 4 | 138 | 5 | 177 | 78 | 12 | 1 | 58 | 28 | Mtle. N., Dallas. |
| Seagraves 605 Gaines D8 | First State Bank in Seagraves Dec'36Stmt 88-1786 \$'28 | C. M. Armstrong, J. S. Edwards, Ch. | Ernest Ownby E. C. Roberts | T. A. Worley, Jr. | Erlene Brown | 18 | ----- | ----- | 133 | ----- | 151 | 121 | ----- | ----- | 20 | 10 | 1st N. and Cont. N., Ft. Worth; Am. N., Amarillo. |
| Sealy 1800 H Austin K21 | CITIZENS STATE BANK Dec'36Stmt 88-427 d@'07 | R. A. ENGELKING, Ch. of Bd. and Pres. | E. W. JOSEY | G. R. BORDEL | HUGO HESS E. L. VINT | 50 | 25 | 13 | 510 | ----- | 598 | 217 | 94 | 31 | 239 | 17 | Chase N., N. Y.; 1st N., Dallas; So. Tex. Com'l N., Hou. |
| Seguin 5225 \$ Guadalupe L17 | FIRST NATIONAL BANK Dec'36Stmt 88-304 ▲d@'97 | C. H. DONEGAN | LEM L. ALLEN G. D. VAUGHAN n given Bill of La on given all collectio ns. | WALTER FEY | R. H. WILLMANN THEO. S. KRIKER and Time Items. | 50 | 40 | 4 | 815 | ----- | 909 | 156 | ----- | 450 (Incl. U.S.) | 277 | 26 | Cent. Han. Bk. & Tr. Co., N. Y.; Hou. N., Hou.; N. Bk. Com., San Antonio; 1st N., Dallas. |
| " " " | THE NOLTE NATIONAL BANK OF SEGUIN Dec'36Stmt 88-303 ▲d@'68 | EDGAR NOLTE | H. H. STARCKE | A. A. VORDENBAUM | MELVIN KLENKE NOLTE STARCKE | 60 | 12 | 4 | 597 | ----- | 673 | 338 | 14 | 208 | 83 | 30 | Guaranty Tr. Co., N. Y.; Alamo N., San Antonio; 1st N., Hou. and Dallas. |
| " " " | SEGUIN STATE BK. & TRUST CO. Dec'36Stmt 88-305 ▲d@'13'06 | H. H. WEINERT | O. E. WEIGANG MAX STARCKE H. J. BLUMBERG | O. ROSENBUSH | W. H. TIMMERMANN | 100 Deb. 100 | 20 | 31 | 1,185 | 14 | 1,450 | 361 | ----- | 299 | 689 | 101 | Chase N., N. Y.; N. Bk. Com., San Antonio; 1st N., Dallas. |
| Seymour 2626 Baylor O14 | Farmers National Bk. Dec'36Stmt 88-406 | R. E. Baskin | E. L. Craddock | D. A. Holman | J. C. Gowin | 50 | 10 | 14 | 457 | ----- | 531 | 193 | 50 | 41 | 208 | 39 | N. City, N. Y.; 1st N., Ft. Worth and Wichita Falls. |
| " " " | First National Bank Dec'36Stmt 88-405 ▲@'90 | J. W. Ross, Act. V. P. G. S. Plants | W. B. Craddock, Act. | C. L. Caldwell | George S. Plants | 25 Pf. 25 | 10 | 17 | 444 | ----- | 521 | 231 | 56 | 31 | 170 | 33 | Mfrs. Tr., N. Y.; Ft. Worth N., Ft. Worth; 1st N., Wich. F. |
| Shamrock 3780 Wheeler D6 | FARMERS & MERCHANTS STATE BANK Dec'36Stmt 88-556 ▲@'09 | O. T. Nicholson | A. J. Laycock | B. A. Skidmore | B. F. Risinger | 50 | 14 | ----- | 320 | ----- | 384 | 151 | 20 | 25 | 150 | 38 | 1st N., Amarillo; Com. Tr., Kan. C., Mo.; Cont. N., Ft. Worth. |
| " " " | FIRST NATIONAL BANK Dec'36Stmt 88-655 ▲@'04 | W. S. Pendleton, Ch. of Bd. and Pres. | H. E. Pendleton | J. F. Sanders | C. B. Perry Jas. F. Smith | 25 Pf. 25 | 25 | 8 | 492 | 1 | 576 | 205 | 23 | 116 | 198 | 34 | 1st N., Ft. Worth; 1st N. Bk. & Tr. Okla. C.; 1st N., Amarillo. |
| Shepherd 513 H San Jacinto J23 | Peoples State Bank Dec'36Stmt 88-2029 | L. C. Cooper | J. C. Kelly C. O. Ford | C. O. Ford | Ellen E. Thompson | 20 (15 Cap. Notes) | ----- | ----- | 107 | ----- | 142 | 36 | 30 | 28 | 46 | 2 | State N. and City N., Hou.; City N., Galveston. |

DALLAS NATIONAL BANK

SOLICITS YOUR NORTH TEXAS BUSINESS
ESTABLISHED IN 1903

| TOWN AND COUNTY. County Seats. No. 11 R. F. D. E El Paso Hous. S San A. | Mem. A. B. A. State Priv. State B. Ass'n. [Estab. Fed. Res. Depts. Trust B-Bond Safe Deposit Savings FDIC | PRESIDENT. | VICE-PRESIDENT. | CASHIER. | ASS'T CASHIER. | LIABILITIES. (In Thousands of Dollars) | | | | | | RESOURCES. | | | | | PRINCIPAL CORRESPONDENTS. | | |
|--|--|---|---|--|-------------------------------------|--|---------|-------------------------|----------|-------------------|--------|-------------------------|-----------------------|------------------|-------------------|-----------------|------------------------------|--|---|
| | | | | | | Capital | Surplus | Und. Prof. and Reserves | Deposits | Other Liabilities | Totals | Cash, R. & Due from Bks | U. S. Gov. Securities | Other Securities | Loans & Discounts | Other Resources | | | |
| Grayson County Grayson C19 | 15,713 | GRAYSON COUNTY STATE BANK 88-2178 ▲ \$ 36 Dec'36Stmt | John H. Perry | Wayne C. Shearer L. F. Aston, A. V. P. | Carroll E. Wood, V. P. and Cash. | B. Frank Spindle | \$ 50 | \$ 5 | \$ 5 | \$ 569 | \$ 8 | \$ 637 | \$ 279 | \$ 55 | \$ 72 | \$ 220 | \$ 11 | Ft. Worth N., Ft. Worth; Mtle. N. and Dallas N., Dallas. | |
| " | " | MERCHANTS & PLANTERS NATIONAL BANK Dec'36Stmt 88-41 ▲ d @ T 472 | P. R. MARKHAM W. R. BRENTS, Ch. | F. Z. EDWARDS G. L. ROLISON G. F. DOUGLASS F. C. DILLARD R. A. CHAPMAN | L. S. OMOHUNDRO | L. O. GARDNER | 490 | 206 | 38 | 4,949 | | 5,913 | 1,966 | 862 | 714 | 1,977 | 394 | Chase N., N. Y.; Cont. Hl. N. Bk. & Tr., Chl.; 1st N., Dallas. | |
| Our facilities for handling collections are unsurpassed. Our returns are quick and rates low. We reach all north Texas and south Oklahoma points. | | | | | | | | | | | | | | | | | | | |
| Shiner H Lavaca L19 | 1372 | First National Bank ▲ d @ T 1900 Dec'36Stmt 88-683 | C. B. Welhausen | E. F. Wolters | Peck Welhausen | | 50 | 75 | 14 | 995 | | 1,134 | 664 | 16 | 350 | 90 | 14 | Cent. Han. Bk. & Tr., N. Y.; 1st N., Hou.; Alamo N., San Antonio, N. Y.; 1st N. and Hou. N., Hou. | |
| Shro H Grimes J21 | 700 | Farmers State Bank ▲ T \$ 11 Dec'36Stmt 88-1385 | W. S. Davis, Sr. | P. B. Parten | W. S. Davis, Jr. | | 25 | 10 | | 103 | 4 | 142 | 60 | 4 | | 69 | 9 | 1st N. and Hou. N., Hou. | |
| Silsbee H Hardin J25 | 2500 | Silsbee State Bank 88-1293 ▲ d @ T \$ 06 Dec'36Stmt | N. A. Cravens | R. L. Weathersby O. A. Ernest | W. C. Britton | E. M. Wilson, Jr. | 40 | 25 | 29 | 683 | | 777 | 298 | 152 | 138 | 155 | 34 | Chase N., N. Y.; Hou. N., Hou.; 1st N., Beaumont. | |
| Sinton \$ San Patricio P18 | 1852 | COMMERCIAL STATE BANK Dec'36Stmt 88-556 ▲ \$ 09 | Roy Jackson, Ch. of Bd. and Pres. | J. E. Holbrook, Act. | Bruce Gillette | Bertha Merrill | 50 | 25 | | 731 | | 806 | 500 | 20 | 71 | 183 | 32 | Cent. Han. Bk. & Tr. Co., N. Y.; State N., Hou.; Corpus Christi N., Corpus Christi. | |
| Staton Lubbock C10 | 3876 | Citizens State Bank d @ T \$ 32 Dec'36Stmt 88-2164 | J. S. Edwards, Sr. Ch. of Bd. and Pres. | G. F. Anderson Bob Merrell H. G. Sanders | H. T. Swanner | J. S. Edwards, Jr. Alice Neill | 25 | 3 | 1 | 453 | | 482 | 420 | | 2 | 55 | 5 | Ft. Worth N., Ft. Worth; Citiz. N., Lubbock. | |
| Smiley \$ Gonzales M18 | 515 | Smiley State Bank T \$ 12 Dec'36Stmt 88-1499 | O. R. Culpepper | T. D. Manfred Dan Billings | G. D. Patteson | B. B. Patteson | 20 | 2 | 4 | 76 | | 102 | 46 | | | 51 | 5 | Alamo N., San Antonio; 1st N., Hou.; Farmers State Bk. & Tr., Cuero. Cent. Han. Bk. & Tr. Co., N. Y.; 1st N., Dallas; South Texas Com'l N., Hou. | |
| Smithville H Bastrop K19 | 3296 | First State Bank ▲ d @ T \$ 07 Dec'36Stmt 88-287 | Yerger Hill | A. G. Buescher | O. F. Forester | J. J. Stalmach | 50 | 40 | 3 | 523 | 1 | 617 | 138 | 96 | 166 | 185 | 32 | Cent. Han. Bk. & Tr. Co., N. Y.; 1st N., Dallas; South Texas Com'l N., Hou. | |
| Snyder Scurry E11 | 8008 | Snyder National Bank ▲ \$ 04 Dec'36Stmt 88-366 | M. A. Fuller, Ch. of Bd. and Pres. | A. C. Alexander | A. J. Cody | Wayne Williams | 50 | 50 | 16 | 828 | | 944 | 422 | 129 | 91 | 274 | 28 | Chase N., N. Y.; 1st N., Dallas and Ft. Worth. | |
| Somerville H Burleson J20 | 2287 | Citizens State Bank d @ T \$ 25 Dec'36Stmt 88-1299 | J. F. Lyon | L. Kusch | H. C. Harden | B. Rosenbaum | 25 | 4 | 1 | 173 | | 203 | 100 | | 52 | 41 | 10 | Hou. N., Hou.; U. S. N., Galv. | |
| Sonora Sutton J12 | 1942 | First National Bk. ▲ d @ T 1900 Dec'36Stmt 88-1300 | Roy E. Aldwell E. F. Vander Stucken Ch. Geo. S. Allison | E. F. Vander Stucken Geo. S. Allison | Geo. H. (Jack) Neill | Mrs. Maysie Brown | 100 | 100 | 19 | 628 | 1 | 848 | 303 | 48 | 82 | 379 | 36 | Cent. Han. Bk. & Tr., N. Y.; Frost N., San Antonio; 1st N., Ft. Worth; Mtle. N., Dallas. | |
| Sourlake H Hardin J24 | 1199 | Citizens National Bank Dec'36Stmt 88-1778 ▲ d @ T \$ 17 | T. F. Rothwell | M. L. Yount R. G. Proctor | R. G. Proctor | Nona Lane | 50 | 35 | 15 | 298 | | 398 | 292 | 18 | 4 | 80 | 4 | 1st N., Hou. and Beau- mont. | |
| " | " | Sour Lake State Bank Dec'36Stmt 88-1301 ▲ d @ T \$ 09 | F. H. Carpenter | J. O. Scott | J. O. Scott | | 25 | 25 | 6 | 469 | | 525 | 122 | | 227 | 156 | 20 | Mellon N., Pitt.; Hou. N., Hou.; 1st N., Beau- mont. | |
| So. San Antonio \$ Bexar M16 2708 | 1580 | First State Bank ▲ \$ 17 Dec'36Stmt 30-64 | B. L. Smith | F. R. Dickey | H. R. Flack | | 25 | 23 | 8 | 547 | 20 | 623 | 120 | 15 | 255 | 199 | 34 | Chase N., N. Y.; Alamo N. & Frost N., San Antonio. Amarillo N., Amarillo; Inter State N., Kan. C. 7 Ft. W. N., Ft. Worth; Far & Merch. N., Abilene; Rep. N., Dallas. | |
| Spearman Hansford A4 | 1899 | First State Bank ▲ \$ 17 Dec'36Stmt 88-1784 | J. R. Collard | C. A. Gibner | L. B. Campbell | W. H. Hensley A. R. Bort | 25 | 10 | 4 | 428 | | 467 | 226 | | 110 | 124 | 7 | Inter State N., Kan. C. 24 Ft. W. N., Ft. Worth; Far & Merch. N., Abilene; Rep. N., Dallas. | |
| Spur Dickens C12 | 1899 | Spur Security Bank d @ T \$ 33 Dec'36Stmt 88-557 | W. B. Lee | C. B. Jones W. T. Andrews | F. G. Collier | E. S. Lee | 50 | 25 | 11 | 494 | 8 | 588 | 216 | 103 | 3 | 243 | 23 | 24 | 1st N., Dallas; Ft. W. N., Ft. Worth; Far & Merch. N., Abilene. |
| Stamford Jones D13 | 4095 | FIRST NATIONAL BANK IN STAMFORD ..88-246 ▲ \$ 01 Dec'36Stmt | T. A. Upshaw | A. J. Swenson | E. G. Keese | Chas. F. Markham | 28 | 10 | 10 | 559 | | 630 | 245 | 135 | 110 | 116 | 24 | 1st N., Dallas; Ft. W. N., Ft. Worth; Far & Merch. N., Abilene. | |
| " | " | Stamford State Bank Dec'36Stmt 88-247 ▲ T \$ 20 | F. E. Morrow | E. P. Bunkley C. M. Francis | W. C. Markham | G. M. Pittman | 50 | 1 | 14 | 602 | | 667 | 415 | 141 | | 72 | 39 | Cent. Han. Bk. & Tr., N. Y.; 1st N., Ft. Worth; Mtle. N., Dallas. | |
| Stanton E Martin F10 | 1384 | First National Bank ▲ T \$ 06 Dec'36Stmt 88-722 | J. E. Millhollon | W. Y. Houston | Jim Tom | Poe Woodard | 25 | 50 | 13 | 364 | | 452 | 257 | | 26 | 158 | 11 | Ft. Worth N., Ft. Worth. | |
| Stephenville Erath F16 | 3944 | Farmers-First National Bk. Dec'36Stmt 88-356 ▲ \$ 06 | J. W. Frey Chas. Neblett, Sr., Ch. | E. L. Frey | Jack Teddie Hugh McCleskey | | 100 | 25 | 100 | 1,047 | | 1,272 | 347 | 425 | 214 | 249 | 37 | Gty. Tr., N. Y.; 1st N., Ft. Worth; Rep. N., Dallas. | |
| " | " | The Stephenville State Bk. Dec'36Stmt 88-357 ▲ \$ 25 | Ben B. McCollum R. N. Carlton, Ch. | R. N. Carlton | T. C. Granberry | | 25 | | 4 | 230 | | 274 | 107 | 30 | 20 | 87 | 30 | 1st N. and Mtle. N., Dal- las; Ft. Worth N., Ft. Worth. | |

Number under Name of Bank is the Transit Number given to each bank in U. S. exclusively by The Rand-McNally Bankers' Directory, under the authority of The American Bankers Ass'n.

TEXAS—Continued

Non-Bank Towns with Nearest Banking Point (Indexed Access.), Lawyers, Laws (Indexed) in back of this volume. For Interest Rates, Holidays, etc., see Laws.

| TOWN AND COUNTY. County Seats. No. 11 F. R. D. E El Paso Hous. \$San A. | Mem. A.B.A. State Priv. Mem. State B. Ass'n. [Estab. Fed. Res. Depts. Trust B-Bond d-Safe Deposit Savings FIDIC | PRESIDENT. | VICE-PRESIDENT. | CASHIER. | ASS'T CASHIER. | LIABILITIES. (In Thousands of Dollars) | | | | | | RESOURCES. | | | | | PRINCIPAL CORRESPONDENTS. |
|---|---|--|---|--|--|--|-----------|---------------------------|----------|-------------------|--------|--------------------------|----------------------|----------------------|-------------------|---|---------------------------------------|
| | | | | | | Capital | Surplus | Und.Prof. and or Reserves | Deposits | Other Liabilities | Totals | Cash, Ex. & Due from Bks | U.S. Gov. Securities | Other Securities | Loans & Discounts | Other Resources | |
| •Sterling City 867 Sterling G11 | First National Bank. ▲d\$10 Dec'36Stmt 88-725 | W. L. Foster ----- | J. T. Davis ----- T. G. Brennand | J. S. Cole ----- | S. A. Mahaffey ----- | \$ 60 | \$ 100 | \$ 42 | \$ 568 | | \$ 770 | \$ 479 | \$ 35 | \$ 5 | \$ 244 | \$ 7 | 1st N., Hou., Dallas, and San Angelo. |
| Stockdale 696 \$ Wilson M17 | Security State Bank ▲d\$32 Dec'36Stmt 88-2162 | J. H. Bain ----- | C. H. Woods ----- Jno. H. Johnson | J. H. Bain, Jr. ----- V. P. and Cash. | Cecil Bird ----- | 20 | 7 | | 101 | \$ 12 | 140 | 61 | | 8 | 66 | 5 N. Bk. Com., San Antonio; Hou. N., Hou.; 1st City N., Floresville. | |
| •Stratford 873 Sherman A3 | First State Bank. ▲d\$06 Dec'36Stmt 88-863 | L. M. Price ----- | | W. N. Price ----- | Hose Flores ----- | 50 | 25 | 5 | 387 | 101 | 568 | 140 | | 8 | 385 | 35 1st N., Amarillo, Ft. Worth, and Dal.; Inter-State N., Kan. C. | |
| Strawn 1429 Palo Pinto E16 | First National Bank Dec'36Stmt 88-1456 ▲@e\$12 | T. B. Stuart ----- Ed. S. Britton, Ch. | J. H. Stuart ----- | J. N. Stuart ----- | | 50 | | 1 | 299 | | 350 | 250 | 10 | 1 | 71 | 18 Bkrs. Tr., N. Y.; Ft. Worth N., Ft. Worth; 1st N., Dallas. | |
| " " " | Strawn National Bank Dec'36Stmt 88-1306 ▲d@e\$04 | R. D. Hinkson, Ch. of Bd. and Pres. | J. I. Encke ----- | J. I. Encke, Cash. and Sec. | W. L. Caraway ----- | 37 Pf. 13 | | | 23 | 413 | 486 | 130 | 53 | 230 | 56 | 17 Bkrs. Tr., N. Y.; Ft. Worth N., Ft. Worth; Mtle. N., Dallas. | |
| Streetman 509 Freestone G20 | First National Bank. ▲e\$07 Dec'36Stmt 88-1307 | J. A. Hawthorn ----- | C. H. Watson ----- | R. C. Cole ----- | J. L. Bonner ----- | 25 | 23 | 3 | 144 | | 195 | 114 | 27 | 18 | 34 | 2 1st N. and Rep. N., Dallas. | |
| Sudan 1014 Lamb B3 | First National Bank. ▲e\$23 Dec'36Stmt 88-2067 | P. E. Boesen ----- | M. S. Boesen ----- | W. H. Lyle ----- | L. L. Anthony ----- | 25 | 18 | 2 | 450 | | 495 | 356 | 13 | | 98 | 28 Ft. Worth N., Ft. Worth; Amarillo N., Amarillo; 1st N., Lubbock. | |
| Sugar Land 1340 H Ft. Bend L22 | Imperial Bk. & Tr. Co. e\$109 88-1308 | G. D. Ulrich ----- | E. O. Guenther ----- | Gus Herder, V. P. and Cash. | W. K. Helmcamp ----- | | | | | | | | | | | U. S. N., Galv.; Hou. N., Hou. | |
| •Sulphur Springs Hopkins D21 5417 | City National Bank. ▲d@e\$59 Dec'36Stmt 88-194 | W. W. Jones ----- E. R. Brinker, Ch. of Bd. | W. A. Buford ----- R. M. Womack | R. B. Carothers ----- | W. W. Jones, Jr. ----- Minter Smith | 100 | 100 | 113 | 1,159 | | 1,472 | 975 | 7 | 201 | 252 | 37 Gty. Tr., N. Y.; 1st N., Dallas; Mtle. Com. Bk. & Tr., St. L. | |
| " " " | Sulphur Springs State Bank Dec'36Stmt 88-197 ▲\$27 | J. C. Lindley ----- | Chas. F. Ashcroft ----- A. L. Hurley | G. S. Prim ----- E. A. Kistenmacher, A.C. | W. I. St. Clair ----- Jack Kennemur Datus Sharp Gerald Prim E. B. Hull J. S. Schooler | 60 | 112 | (With Surp) | 1,531 | 192 | 1,895 | 946 | 185 | 318 | 234 | 212 Cent. Han. Bk. & Tr. and Chase N., N. Y.; Rep. N., Dallas. | |
| •Sweetwater 10,848 Nolan E12 | Texas Bank & Trust Co. Dec'36Stmt 88-1668 ▲d@e\$14 | G. A. Swain ----- | T. L. Hughes ----- R. A. Ragland | J. N. Dulaney, V. P. and Cash. | J. S. Schooler | 150 Deb. | | 10 | 1,434 | 22 | 1,716 | 652 | 325 | 164 | 389 | 186 1st N., Ft. Worth; Rep. N., Dallas; Far. & Mer. N., Abilene. | |
| Taft 1792 \$ San Patricio P18 | First National Bank Dec'36Stmt 88-2057 ▲d@e\$33 | E. N. Tutt ----- | A. C. Tutt ----- | Geo. B. Wither ----- | J. B. La Gue ----- | 100 63 | | 10 | 5 | 217 | 295 | 103 | 123 | | 63 | 4 So. Tex. Com'l N., Hou.; Alamo N., San Antonio; Corpus Christi N., Corp. Christi. | |
| " " " | First State Bank. ▲e\$23 Dec'36Stmt 88-2061 | J. B. Cage ----- | Homer Easterwood, Act. | W. C. Sparks, Jr. ----- | Ruth Cavitt ----- | 30 Deb. 20 | | 1 | | 91 | 142 | 56 | | | 8 | 73 5 Bexar Co. N., San Antonio; Hou. N., Hou.; State N., Corp. Christi. | |
| " " " | Taft Bank, Unincorporated Dec'36Stmt 88-1315 d@e\$110 | E. N. Tutt ----- | C. V. Jones ----- A. C. Tutt | R. E. Ferguson ----- | Edith Taylor ----- | 50 | 50 | 56 | 498 | | 654 | 355 | 128 | | 144 | 27 1st N., Chi.; So. Tex. Com'l N., Hou.; Alamo N., San Antonio. | |
| •Tahoka 1620 Lynn D10 | First National Bank. ▲e\$07 Dec'36Stmt 88-726 | A. L. Lockwood ----- | W. D. Nevels ----- | W. B. Slaton ----- | R. P. Weathers ----- Fred Barker | 50 | 32 | 26 | 871 | | 979 | 709 | 33 | 33 | 179 | 25 Cent. Han. Bk. & Tr., N. Y.; Ft. Worth N., Ft. Worth. | |
| Talco 350 Titus C22 | Talco State Bank. ▲e\$12 Dec'36Stmt 88-1479 | E. S. Lilienstern ----- | Felix Jones ----- | M. Branch ----- | | 20 Deb. 10 | | 2 | 151 | | 183 | 136 | | 3 | 39 | 5 Dallas N., Dallas; Peo. N., Tyler. | |
| Talpa 233 Coleman G13 | First State Bank. ▲e\$05 Dec'36Stmt 88-1316 | H. E. Evans, Pres. and Sec. J. A. Norris, Ch. | E. E. Evans ----- | Lucile Edens ----- | | 20 | 25 | 15 | 156 | | 216 | 65 | 33 | | 118 | Dallas N., Dallas; Cont. N., Ft. Worth. | |
| Tatum 425 Rusk E23 | Tatum State Bank. ▲e\$27 Dec'36Stmt 88-1317 | A. O. Menefee ----- | J. W. Mullins ----- | F. E. Cook ----- | | 18 (8 | 3 Cap. | 1 Notes) | 60 | | 90 | 34 | 15 | | 34 | 7 Cont. N., Ft. Worth; 1st N., Longview; Rep. N., Dallas. | |
| Taylor 7463 Williamson J13 | CITY NATIONAL BANK Dec'36Stmt 88-185 ▲e\$1900 | J. H. Griffith, Ch. of Bd. and Pres. | J. M. Griffith ----- | J. M. Griffith ----- | H. A. Lettermann ----- | 100 | 63 | 3 | 1,169 | 4 | 1,339 | 426 | | 405 (Incl. U. S.) | 456 | 52 Chase N., N. Y.; City N., Galv. and Hou. | |
| " " " | FIRST-TAYLOR NATIONAL BANK Dec'36Stmt 88-183 ▲e\$183 | { S. G. GERNERT ----- G. M. BOOTH, Ch. ----- Prompt and careful attention given to collections. Oldest National Bank in the County. | J. W. ARMSTRONG ----- | ALF. WEIDENBAUM ----- | A. F. PRIESMEYER ----- BEN. F. HOLUB ----- D. L. THOMSON | 150 | 35 | 16 | 1,909 | | 2,110 | 531 | 353 | 239 | 910 | 77 Gty. Tr., N. Y.; So. Tex. Com'l N., Hou.; 1st N., Dallas. | |
| Teague 3509 Freestone G20 | First National Bank. ▲d@e\$06 Dec'36Stmt 88-272 | John Riley ----- R. F. Riley, Ch. | | R. F. Riley ----- | P. W. Curry ----- H. B. Middleton | 50 | 50 | 144 | 666 | | 910 | 260 | 300 | 196 | 128 | 26 Dallas N., Dallas; 2d N., Hou. | |
| " " " | Teague National Bank Dec'36Stmt 88-2101 ▲d@e\$25 | J. E. Woods ----- Roy Simmons, Ch. | W. P. Harrison, Inactive | McNeill ----- Drumwright | B. H. Webb ----- | 50 | 50 | 6 | 695 | 5 | 806 | 160 | 60 | 480 | 81 | 25 Chase N., N. Y.; 1st N., Dallas; Hou. N., Hou. | |

DALLAS NATIONAL BANK

SOLICITS YOUR NORTH TEXAS BUSINESS ESTABLISHED IN 1903

Number under Name of Bank is the Transit Number given to each bank in U. S. exclusively by The Rand-McNally Bankers' Directory, under the authority of The American Bankers Ass'n.

TEXAS—Continued

Non-Bank Towns with Nearest Banking Point (Indexed Acces.), Lawyers, Laws (Indexed) in back of this volume. For Interest Rates, Holidays, etc., see Laws.

Table with columns for TOWN AND COUNTY, MEMBERSHIP, PRESIDENT, VICE-PRESIDENT, CASHIER, ASS'T CASHIER, LIABILITIES (Capital, Surplus, Und. Prof. and or Reserves, Deposits, Other Liabilities, Totals), RESOURCES (Cash, Ex. & Due from Bks, U.S. Gov. Securities, Other Securities, Loans & Discounts, Other Resources), and PRINCIPAL CORRESPONDENTS.

*STATE NATIONAL BANK

Dec'36Stmt 81-75 Ad@T:96

*TEXARKANA NATIONAL BANK

Dec'36Stmt 88-101 Ad@T:97

(*Members of Texarkana, Arkansas, Clearing House)

STUART WILSON, F. E. PHARR, Ch. of Bd. S. H. VANCE, JAMES BRYANT, Tr. Off. W. B. COLEBY, W. J. PAULK, A. Tr. Off. EDW. KUHLE, W. W. BRUEGGEMAN, BASIL HOAG, E. A. VANCE. Unexcelled facilities are offered for the prompt and efficient handling of accounts of individuals, firms and banks in Southwest Arkansas and Northeast Texas. QUICK SERVICE ON COLLECTIONS. REASONABLE RATES. Member Federal Deposit Insurance Corporation.

J. A. PONDROM, H. T. WIEGEL, R. M. BONE, G. B. ELLIS, A. R. COONEY, WINSTON MONTGOMERY, Tr. Officer.

Established in 1887. OLDEST AND LARGEST BANK IN TEXARKANA, ARK.-TEXAS. Prompt service and reasonable charges.

Table listing various banks and their details, including Texas City National Bank, Thorndale State Bank, Thornton National Bank, Three Rivers State Bank, Throckmorton National Bank, Timpson State Bank, Tomball State Bank, Tom Bean National Bank, Toyah State Bank, and others.

| TOWN AND COUNTY. County Seats. No. 11 F. R. D. E RI Paso Hous. \$SanA. | Mem. A. B. A. *New \$State †Priv. Mem. State B. Ass'n. (Etab. ♦Fed. Res. Depts: T-Trust B-Bond d-Safe Deposit © Savings ▲FDIC | PRESIDENT. | VICE-PRESIDENT. | CASHIER. | ASS'T CASHIER. | LIABILITIES. (In Thousands of Dollars) | | | | | | RESOURCES. | | | | | PRINCIPAL CORRESPONDENTS. |
|---|--|---|---|---|---|--|---------|----------------------------|----------|-------------------|--------|--------------------------|----------------------|------------------|-------------------|--|--|
| | | | | | | Capital | Surplus | Und. Prof. and or Reserves | Deposits | Other Liabilities | Totals | Cash, Ex. & Due from Bks | U.S. Gov. Securities | Other Securities | Loans & Discounts | Other Resources | |
| Trent... 412 Taylor E13 | Home State Bank... ▲*15'23 Dec'36Stmt 88-2080 | H. H. Beckman | | L. E. Adrian | | \$ 25 | \$ 25 | \$ 7 | \$ 212 | | \$ 269 | \$ 170 | \$ 26 | | \$ 70 | \$ 3 | 1st N., Dallas; Ft. Worth N., Ft. Worth. |
| Trenton Fannin C20 | First National Bank... ▲*01 Dec'36Stmt 88-858 | Y. B. Reed | Roy G. Robinson | John Donaghey | E. L. Wilson | 40 | 31 | 1 | 172 | | 244 | 115 | 15 | \$ 53 | 43 | 18 Dallas N., Dallas; Greenville N. Ex., Greenville | |
| Trinity... 2086 H Trinity I 22 | First National Bank... ▲*2'33 Dec'36Stmt 88-1886 | P. H. Canthan | C. R. Mebane | J. H. Oates | | 15 Pf. 13 | 5 | 3 | 151 | | 187 | 65 | 8 | 26 | 72 | 16 City N., Hou.; Rep. N. Dallas. | |
| " | Trinity State Bank... ▲*15'25 Dec'36Stmt 88-1926 | L. P. Atmar | J. W. Atmar, Act. P. T. Sanderson | W. H. Mangum | | 30 Deb. 40 | 5 | 8 | 271 | | 354 | 206 | 4 | 82 | 101 | 35 Rep. N., Dallas; So. Tex. Com'l N. and 1st N., Hou. | |
| Troup... 1818 Smith F22 | First National Bank of Troup (Unincorporated) Dec'36Stmt 88-1529 ▲*1'07 | A. S. Jarvis | Ross Sears, Act. N. H. Jarvis | Edgar Pace | Roy T. Edwards | 38 | 20 | 1 | 707 | | 766 | 252 | | 157 | 338 | 19 1st N., Dallas; Hou. N., Hou.; Citiz. N., Tyler. | |
| Truscott Knox C13 | First Bank of Truscott (Unincorporated) Dec'36Stmt 88-1529 ▲*1'07 | T. B. Masterson | | M. L. Hughston | Ila Masterson | 1,025 Cap. Acct. | | | 57 | \$ 25 | 1,107 | 23 | | | 49 | 1,035 1st N., Ft. Worth. | |
| Tulla... 2202 Swisher A10 | FIRST NATIONAL BANK Dec'36Stmt 88-686 ▲*2'02 | J. C. Cowan | J. Ross Noland J. L. Cantrell Albert Bivens | J. D. Cleveland | Ewell Grigg | 25 Pf. 25 | 16 | (With Surp) | 524 | | 500 | 205 | | 33 | 331 | 21 1st N., Ft. Worth, Dallas, and Amarillo; Stk. Yds. N., Kan. C. | |
| Turkey... 975 Hall A12 | Farmers & Merchants State Bank Dec'36Stmt 88-2136 ▲*15'28 | R. V. Payne | | Frank Smith | Virtis Smalley | 25 | 5 | | 163 | | 193 | 51 | 1 | 8 | 124 | 9 Ft. Worth N., Ft. Worth; 1st N., Childress. | |
| Tuscola... 418 Taylor F13 | First State Bank... ▲*12 Dec'36Stmt 88-1501 | Henry James O. G. Brown, Ch. of Bd. | | Elmon Kerby | Allie M. Marshall | 20 | 10 | 3 | 202 | | 235 | 152 | | 24 | 54 | 5 Far. & Merch. N., Abilene; Cont. N., Ft. Worth; N. Bk. Com., Dallas. | |
| Tyler... 80,000 Smith F22 | CITIZENS NATIONAL BANK 88-78 ▲*d@T:1900 Dec'36Stmt | S. F. TAYLOR, H. B. MARSH, Ch. of Bd. Collections sent Personal present Save time and s | | CLAY HIGHT, H. M. BELL, V. P. and Tr. Off. us will receive pro tation. We obtal end your items di | G. F. TAYLOR, JR., Cash. and A. Tr. Off. E. H. SHUFORD | 250 | 250 | 264 | 6,887 | | 7,651 | 3,135 | 1,063 | 960 | 2,243 | 250 N. Y. Tr., N. Y.; 1st N., St. L. and Dallas. | |
| " | PEOPLES NATIONAL BANK 88-77 ▲*d@T:1'92 Dec'36Stmt | S. R. GREER, S. A. LINDSEY, Ch. | J. M. STEPHENS, Act. EDGAR H. VAUGHN, Inact. H. E. LASSETER, Inact. | H. M. EAGLE, Cash. and Tr. Off. SAM M. COHEN, A. C. MRS. F. R. COKER, A. C. | W. J. STEPHEN, A. C. and A. Tr. Off. J. R. HARRELL, H. M. COLLINS, P. M. COONEY | 250 | 150 | 70 | 4,940 | | 5,410 | 2,406 | 505 | 691 | 1,482 | 326 Gty. Tr., N. Y.; Rep. N., Dallas. | |
| " | Tyler State Bank & Trust Co. 88-81 ▲*d@T:1'24 Dec'36Stmt (See Dallas) | J. D. Stringer A. C. Booty, Ch. of Bd. | W. A. Pounds, Jr., Act. J. A. Bulloch, H. B. Sampson | W. F. Fowler, Mrs. Cleo Watts, V. P. T. G. Pollard, V. P. | I. Greenburg, J. H. Stringer | 50 Deb. 50 | 51 | (With Surp) | 1,594 | 18 | 1,763 | 684 | 195 | 39 | 816 | 29 Gty. Tr., N. Y.; Rep. N., Dallas; City N., Galv | |
| University Park (Dallas P. O.) 4200 Dallas E19 | FIRST STATE BANK Dec'36Stmt 88-240 ▲*d@T:1'07 | H. Ashby, Jr. | H. W. Little Andrew F. Smyth | W. F. Morgan | C. C. Ham | 60 | 30 | 15 | 854 | | 959 | 328 | | 161 | 424 | 46 Mnfrs. Tr., N. Y.; N. Bk. Com., Hou.; Frost N., San A. | |
| Valley Mills... 936 Bosque G18 | First National Bank in Valley Mills 88-1332 ▲*2'33 Dec'36Stmt | A. S. Tweedy | Roy S. Pool, Active | L. E. Walker | O. C. Heath | 25 | 5 | (With Surp) | 152 | | 182 | 83 | 3 | 13 | 73 | 10 1st N., Waco; Ft. Worth N., Ft. Worth; Mtle. N., Dallas. | |
| Valley View... 700 Cooke C18 | First National Bank... ▲*2'05 Dec'36Stmt 88-1388 | S. E. Humphries, Ch. of Bd. and Pres. | M. W. Keel | C. E. Peery | Della Walker | 25 | 10 | 2 | 85 | | 122 | 69 | | 1 | 41 | 11 Ft. Worth N. and Tex. N., Ft. Worth; City N., Wichita. | |
| " | Valley View National Bank Dec'36Stmt 88-1675 ▲*1'14 | E. Williams | | C. B. Johnson | T. R. Couch | 25 | 11 | (With Surp) | 186 | 13 | 235 | 75 | 38 | 41 | 66 | 15 Cont. N., Ft. Worth; Mtle. Bk. & Tr., Dallas. | |
| Van Alstyne... 1453 Grayson C19 | First National Bank Dec'36Stmt 88-576 ▲*d@T:2'90 | J. Umphress | L. A. Cartwright, Act. | Spencer Taylor, V. P. and Cash. | J. L. Greening, Laura E. Lloyd | 50 | 50 | 13 | 448 | | 561 | 281 | 113 | 73 | 83 | 11 1st N., Dallas; So. Tex. Com'l N., Hou. | |

DALLAS NATIONAL BANK

SOLICITS YOUR NORTH TEXAS BUSINESS
ESTABLISHED IN 1903

Number under Name of Bank is the Transit Number given to each bank in U. S. exclusively by The Rand-McNally Bankers' Directory, under the authority of The American Bankers Ass'n.

TEXAS—Continued

Non-Bank Towns with Nearest Banking Point (Indexed Acces.), Lawyers, Laws (Indexed) in back of this volume. For Interest Rates, Holidays, etc., see Laws.

| TOWN AND COUNTY. County Seats. No. 11 F. R. D. E El Paso Hous. S San A. | Mem. A. B. A. New State Priv. Mem. State B. Ass'n. Estab. Fed. Res. Depts: T-Trust B-Bond d-Safe Deposit Savings FDIC | PRESIDENT. | VICE-PRESIDENT. | CASHIER. | ASS'T CASHIER. | LIABILITIES. (In Thousands of Dollars) | | | | | RESOURCES. | | | | | PRINCIPAL CORRESPONDENTS. | |
|---|---|---|---|---|--|--|----------------|---------------------------------------|----------|---|------------|--------------------------|----------------------|------------------|-------------------|---------------------------|--|
| | | | | | | Capital | Surplus | Und. Prof. and or Reserves | Deposits | Other Liabilities | Totals | Cash, Ex. & Due from Bks | U.S. Gov. Securities | Other Securities | Loans & Discounts | | Other Resources |
| Van Horn 853 E Culberson H4 | Van Horn State Bank ▲♦\$'09 Dec'36Stmt 88-1334 | J. F. Provine | J. C. Hunter | R. J. Smith, V. P. and Cash. | W. E. Neill | \$ 30 (30) | \$ 15 Cap.N | \$ 16 otes | \$ 250 | \$ 23 | \$ 364 | \$ 54 | \$ 60 | \$ 24 | \$ 171 | \$ 55 | State N., El Paso; 1st N., Dal.; Cont. N., Ft. Worth. |
| Vega 519 Oldham D2 | First State Bank ▲♦\$'08 Dec'36Stmt 88-1835 | F. E. Donegan, Ch. of Bd. and Pres. | C. E. Winder | C. E. Winder | R. L. Thompson | 50 (30) | 1 Cap.N | 4 otes | 137 | | 222 | 52 | 38 | 7 | 102 | 23 | Inter-State N., Kan. C.; 1st N., Amarillo. |
| Velasco 755 H Brazoria M22 | Velasco State Bank ▲♦\$'07 Dec'36Stmt 88-1336 | Chas. Skinner, Ch. of Bd. and Pres. | B. H. Carlton | L. N. Skinner | | 12 | 5 | 3 | 45 | | 65 | 11 | 5 | 4 | 41 | 4 | N. Y. Tr., N. Y.; Hou. N. and Union N., Hou. Gty. Tr., N. Y.; Cont. N., Ft. Worth; Mtle. N., Dallas. |
| Vernon 9137 Wilbarger B14 | *First State Bank ▲♦\$'11 Dec'36Stmt 88-286 | J. P. King | D. L. Green W. S. Lundy | J. B. Ross | Mae Belle Nabers, D. D. Moore | 50 Deb.50 | | 31 | 639 | | 770 | 322 | 75 | 200 | 122 | 51 | Dallas. Cent. Han. Bk. & Tr., N. Y.; 1st N., St. L., and Dallas; Ft. Worth N., Ft. Worth. |
| " " | *HERRING NATIONAL BANK Dec'36Stmt 88-284 ▲♦\$'08 | Les. K. Johnson W. D. Berry, Ch. | G. C. Morris M. K. Berry Wm. E. Herring | R. W. Abbott | F. C. Byrd A. M. Hiatt | 125 | 25 | 19 | 1,024 | | 1,193 | 567 | 120 | 27 | 388 | 91 | Guaranty Tr. Co., N. Y.; 1st N., Dallas; 2d N., Hou. |
| " " | *WAGGONER NAT'L BANK Dec'36Stmt 88-283 ▲♦\$'09 | M. D. Wolverton L. G. Hawkins, Ch. | H. O. Colley, Act. | H. O. Colley | E. Norwood D. B. May R. E. Mason | 100 | 52 | 5 | 1,295 | | 1,452 | 549 | 84 | 282 | 484 | 53 | |
| " " | Vernon Clearing House (Members indicated by a *) | G. C. Morris | | H. O. Colley, Sec. and Tr. | | (See pages 63-64) | 63-64 | f or Num ber of Cities, States, etc.) | | Nation al, State and Private Banks, Total | | | | | | | |
| Victoria 7421 H Victoria N19 | VICTORIA BANK & TRUST CO. Dec'36Stmt 88-257 dBT\$'10 | J. V. Vandenberg, D. E. Blackburn, Act. V. P. | Thos. O'Connor Wm. J. O'Connor | Herman Fischer, Act. V. P. and Cash. | Earl W. Fischer D. A. Salziger W. A. Huebner | 200 | 200 | 122 | 3,498 | | 4,020 | 1,131 | 1,220 | 411 | 1,210 | 48 | Gty. Tr. Co., N. Y.; So. Tex. Com'l N., Hou.; Mtle. N., Dallas; Cont. N., Ft. Worth. |
| " " | Victoria National Bank Dec'36Stmt 88-255 ▲♦\$'1900 | Jas. F. Welder, Jr. M. O'Connor, Ch. | C. K. McCann C. C. Zirjacks | C. C. Zirjacks | E. H. Schneider A. G. Schroeder | 500 | 225 | 214 | 4,168 | | 5,107 | 2,195 | 556 | 586 | 1,646 | 124 | N. Y. Tr., N. Y.; So. Tex. Com'l N., Hou.; Com. Tr., Kan. C. |

WACO—Reserve City

(In Federal Reserve District No. 11)

(McLennan, G 19) County Seat

Pop. 52,848

| Mem. A. B. A. New State Priv. Mem. State B. Ass'n. Estab. Fed. Res. Depts: T-Trust B-Bond d-Safe Deposit Savings FDIC | PRESIDENT. | VICE-PRESIDENT. | CASHIER. | ASS'T CASHIER. | LIABILITIES. (In Thousands of Dollars) | | | | | RESOURCES. | | | | | PRINCIPAL CORRESPONDENTS. | | |
|---|----------------|---|---|---|--|---------|---------------------------------------|----------|---|------------|--------------------------|----------------------|------------------|-------------------|---------------------------|--|--|
| | | | | | Capital | Surplus | Und. Prof. and or Reserves | Deposits | Other Liabilities | Totals | Cash, Ex. & Due from Bks | U.S. Gov. Securities | Other Securities | Loans & Discounts | | Other Resources | |
| *CITIZENS NATIONAL BANK Dec'36Stmt 48-3 ▲♦\$'74 | WALTER G. LACY | G. K. McLendon C. B. Schuler, Act. V. P. and Tr. Off. | WALTER G. LACY, JR. L. M. Alexander | I. C. Stolte L. M. Alexander | \$ 250 | \$ 248 | \$ 60 | \$ 7,977 | | \$ 8,535 | \$ 3,255 | \$ 2,676 | \$ 205 | \$ 2,223 | \$ 176 | Chase N., N. Y.; Cont. Ill. N. Bk. & Tr. Co., Chi.; So. Tex. Com'l N., Hou.; 1st N., Dallas. | |
| *FIRST NATIONAL BANK Dec'36Stmt 48-1 ▲♦\$'74 | W. W. Woodson | R. B. Dupree E. A. Flowers, V. P. and Tr. Off. | K. H. Sherman | Bert Perry J. T. Willis H. B. Waite | 500 Pf. 450 | 320 | 125 | 11,868 | \$ 16 | 13,279 | 4,360 | 3,166 | 1,390 | 3,976 | 387 | Chase N., N. Y.; 1st N., Chi.; Rep. N., Dallas. | |
| *National City Bank Dec'36Stmt 48-52 | J. D. Mayfield | J. D. Mayfield, Jr. E. L. Humphreys | F. P. Mayfield, V. P. and Cash. | Wm. D. Mayfield C. L. Carpenter | 100 | 52 | 29 | 821 | | 1,002 | 439 | 266 | 60 | 129 | 108 | Gty. Tr., N. Y.; Mtle. N., Dallas; So. Tex. Com'l N., Hou. | |
| Waco Clearing House (Members indicated by a *) | W. G. Lacy | | O. B. McMahan, Sec. | | (See pages 63-64) | 63-64 | f or Num ber of Cities, States, etc.) | | Nation al, State and Private Banks, Total | | | | | | | | |

| TOWN AND COUNTY. | Mem. A. B. A. New State Priv. State B. Ass'n. [Estab. Fed. Res. Depts. Trust B-Bond d-Safe Deposit Savings FDIC | PRESIDENT. | VICE-PRESIDENT. | CASHIER. | ASS'T CASHIER. | LIABILITIES. (In Thousands of Dollars) | | | | | RESOURCES. | | | | | PRINCIPAL CORRESPONDENTS. | |
|--------------------------------------|--|--|--|---|--|--|----------------|-------------------------|----------|-------------------|------------|-----------------------------------|----------------------|------------------|-------------------|--|--|
| | | | | | | Capital | Surplus | Und. Prof. and Reserves | Deposits | Other Liabilities | Totals | Cash & Due from Bks | U.S. Gov. Securities | Other Securities | Loans & Discounts | | Other Resources |
| Waelder 1048 \$ Gonzales L18 | Citizens State Bank... \$133 Dec'36Stmt 88-1337 | R. W. Carter | G. O. Stone | G. O. Stone | | \$ 20 | \$ 5 | \$ 5 | \$ 92 | | \$ 122 | \$ 35 | | \$ 44 | \$ 37 | \$ 6 | Chase N., N. Y.; So. Tex. Com'l N., Hou.; N. Bk. Com., San Antonio. |
| Walburg 300 Williamson I 18 | Walburg State Bank... \$13 Dec'36Stmt 88-1623 | Julius Leschber | W. C. Wedemeyer | Theo. Walther | Lorien Tonn | 15 | 7 | 1 | 169 | \$ 1 | 193 | 104 | \$ 41 | | 45 | 3 | Hou. N., Hou.; Am. N. and Austin N., Austin. |
| Waller 518 H Waller K21 | Guaranty Bond State Bank... \$15 Dec'36Stmt 88-1690 | A. W. Umland | W. P. Castle R. C. Mathews | Geo. O. Crump | | 25 | 12 | 13 | 123 | 3 | 176 | 49 | 53 | | 70 | 4 | Cent. Han. Bk. & Tr., N. Y.; 1st N. and So. Tex. Com'l N., Hou. |
| Walls 690 H Austin L21 | Wallis State Bank... \$106 Dec'36Stmt 88-1339 | J. F. Esterak | R. A. Irvin | E. V. Esterak, Cash. and Sec. | Theo. Viaclovsky | 40 Dec. 25 | 3 | 1 | 246 | | 315 | 135 | 9 | 57 | 84 | 30 | 1st N. and So. Tex. Com'l N., Hou.; 1st N., Dallas; City N., Galv. |
| Waxahachie 8042 Ellis F19 | CITIZENS NATIONAL BANK IN WAXAHACHIE Dec'36Stmt 88-162 Ad \$31 Waxahachie Bank & Trust Co. Dec'36Stmt 88-165 Ad \$30 | M. E. Singleton | Earl Eagan J. N. Langsford, V. P. and Tr. Off. E. B. Prince | F. L. Shoemaker M. E. Singleton, Jr. J. G. Cheatham, Aud. J. Scott Rutherford | J. C. Payne Neil Rice | 150 Dec. 75 | 55 | 64 | 1,702 | | 2,031 | 789 | 181 | 413 | 561 | 87 | N. City, N. Y.; 1st N., Dallas and St. L. |
| Weatherford 4912 Parker E17 | CITIZENS NATIONAL BANK Dec'36Stmt 88-199 Ad \$68 | FRED SMITH G. A. HOLLAND, Ch. | J. S. CAMPBELL D. S. WRIGHT | J. B. WITHERSPOON | W. T. HAND | 100 Dec. 75 | 39 | (With Surp) | 830 | | 969 | 194 | 84 | 128 | 532 | 31 | Chase N., N. Y.; 1st N., Ft. Worth; 1st N., Dallas. |
| " | FIRST NATIONAL BANK Dec'36Stmt 88-198 Ad \$80 | W. S. FANT | GEORGE FANT | J. E. WHITSETT | JACK HART FRED MEASURES T. C. HATCHETT | 100 Dec. 75 | 100 | 7 | 972 | 14 | 1,193 | 309 | | 61 | 767 | 56 | Gty. Tr., N. Y.; 1st N., Dallas; Ft. Worth N., Ft. Worth. |
| " | Merchants & Far. State Bank Dec'36Stmt 88-200 d \$309 | J. H. Doss | W. V. Shadle E. H. Martin H. L. Brevard | H. L. Brevard | Jack J. Davis Elmer Bradford | 75 Dec. 50 | 35 | (With Surp) | 607 | 91 | 808 | 255 | 148 | 45 | 333 | 27 | Cent. Han. Bk. & Tr., N. Y.; Rep. N., Dallas; Inter-State N., Kan. City. |
| Welmar 1256 H Colorado L19 | First State Bank... Ad \$108 Dec'36Stmt 88-752 Hill Bank & Trust Co. Dec'36Stmt 88-751 Ad \$31 | Ed. Rabel, Ch. of Bd. and Pres. H. J. Laas Jno. C. Hubbard, Ch. | B. B. Holt E. P. Shortt H. Brasher T. W. Hill E. Lauterstein Walter Campbell, Ch. of Bd. and Pres. | E. C. Vacek | John F. Heger | 50 (50 50 50) Dec. 50 | 1 1 4 | 364 417 | 1 4 | 466 522 | 91 105 | 117 302 (Incl. U.S.) 115 | 104 77 | 133 77 | 21 38 | Mnfrs. Tr., N. Y.; So. Tex. Com'l N., Hou.; Chase N., N. Y.; 1st N., Hou.; Am. N., Austin. | |
| Wellington 3570 Collinsworth E6 | City State Bank in Wellington... \$10 Dec'36Stmt | J. C. Doneghy, Ch. of Bd. and Pres. | J. A. Lucas, Act. V. P. | J. V. Brooshear | J. W. Holder | 100 Dec. 25 | 28 | 9 | 794 | | 931 | 225 | 393 | 115 | 194 | 4 | Rep. N., Dallas; Mtle-Com. Bk. & Tr., St. L.; 1st N., Ft. Worth. |
| " | First National Bank in Wellington... \$28 Dec'36Stmt | C. E. Deahl | R. D. Wiley J. G. Nesbitt E. M. Hunter | J. D. Glenn | | 25 Pf. 25 | 6 | 3 | 225 | | 284 | 77 | | 14 | 193 | | 1st N., Childress and Wichita Falls, Tex.; Dallas N., Dallas. |
| " | Wellington State Bank Dec'36Stmt 88-855 Ad \$106 | D. D. McDowell, Ch. of Bd. and Pres. | L. A. Manzer, Act. A. Y. Bell | J. C. Terry | | 50 Dec. 20 | 20 | 9 | 280 | 1 | 360 | 80 | | 16 | 251 | 13 | Com. Tr., Kan. C.; Ft. Worth N., Ft. Worth. |
| Wells 475 H Cherokee H23 | First State Bank... \$13 Dec'36Stmt 88-1545 | W. T. Norman T. B. Warner, Ch. of Bd. | T. B. Warner | E. B. Bailey | Leone Sullivan | 20 Dec. 26 | 6 | | 146 | | 172 | 112 | 16 | 4 | 40 | | Union N., Hou.; Rep. N., Dallas. |
| Weslaco 4879 \$ Hidalgo Q4 | First National Bank Dec'36Stmt 88-2091 Ad \$25 | Florence R. Skaggs | C. L. Skaggs | W. O. Roberson | Chas. K. Warren | 26 (24 Pf. A) | 6 | | 564 | 1 | 621 | 250 | 24 | 70 | 247 | 30 | Chase N., N. Y.; Rep. N., Dallas; Alamo N., San Antonio. |
| West 1807 McLennon G19 | State National Bank in West Dec'36Stmt 88-515 Ad \$26 | C. W. Holloway | E. C. Adams | H. C. Edwards | J. J. Lednicky | 50 Dec. 50 | 6 | 8 | 329 | 10 | 403 | 132 | 186 | 8 | 72 | 5 | Cent. Han. Bk. & Tr., N. Y.; 1st N., Dallas; U. S. N., Galv. |
| " | West National Bank Dec'36Stmt 88-513 Ad \$34 | P. S. Skrabanek | J. R. Cuff, Act. R. S. Ray | F. E. Seith | E. A. Deiterman J. A. Urbanovsky | 50 Dec. 50 | 13 | 8 | 557 | | 628 | 241 | 94 | 8 | 275 | 10 | Chase N., N. Y.; 1st N., Dallas; 1st N., Waco; Hou. N., Hou. |
| West Columbia 3525 H Brazoria M22 | First Capitol State Bank Dec'36Stmt 88-1638 Ad \$25 | F. P. Sterling | J. R. Renfro F. N. Bullock Kittie Nash Groce P. J. Olenick J. H. Langley | M. M. Galloway | Mildred S. Jones | 25 Dec. 17 | 10 | | 335 | | 370 | 178 | 21 | | 158 | 13 | Hou. N., Hou.; U. S. N., Galv.; Cont. N., Ft. Worth. |
| Westhoff 375 \$ De Witt M18 | Home State Bank... \$31 Dec'36Stmt 88-2158 | Theo. Rogge, Ch. of Bd. and Pres. | P. J. Olenick J. H. Langley | Perry Wendtland | | 17 Dec. 17 | 3 | 1 | 47 | | 68 | 26 | 1 | 14 | 22 | 5 | Frost N., San Antonio; Union, N. and Hou. N., Hou. |
| Wharton 2691 H Wharton M21 | Security Bank & Trust Co. Dec'36Stmt 88-535 Ad \$01 Wharton Bank & Trust Co. Dec'36Stmt 88-536 Ad \$108 | R. J. Wright | L. F. Worthing | H. E. Williams | W. W. Gresham | 50 (25 Cap. Notes) 100 | 18 14 44 | | 709 | | 816 | 460 | 24 | 134 | 149 | 49 | Chase N., N. Y.; City N., Galv.; 1st N., Hou. |
| " | | B. C. Roberts, Ch. of Bd. and Pres. | E. G. Brooks, V. P. and Sec. P. G. Brooks | L. K. Tuttle, Cash. and Tr. | Felix Womack Joe Valenta, Jr. | 100 Dec. 100 | 100 | 44 | 990 | | 1,234 | 505 | 260 | 96 | 360 | 13 | Chase N., N. Y.; So. Tex. Com'l N., Hou.; 1st N., Dallas. |

DALLAS NATIONAL BANK

SOLICITS YOUR NORTH TEXAS BUSINESS
ESTABLISHED IN 1903

Number under Name of Bank is the Transit Number given to each bank in U. S. exclusively by The Rand-McNally Bankers' Directory, under the authority of The American Bankers Ass'n.

TEXAS—Continued

Non-Bank Towns with Nearest Banking Point (Indexed Access.), Lawyers, Laws (indexed) in back of this volume. For Interest Rates, Holidays, etc., see Laws.

| TOWN AND COUNTY. County Seats. No. 11 F. R. D. E El Pasq #Hous. \$SanA. | Mem. A. B. A. *New {State {Priv. {Mem. State E. Ass'n. (Etab. ◆Fed. Res. Depts: T-Trust B-Bond d-Safe Deposit ©Savings ▲FDIC | PRESIDENT. | VICE-PRESIDENT. | CASHIER. | ASS'T CASHIER. | LIABILITIES. (In Thousands of Dollars) | | | | | RESOURCES. | | | | | PRINCIPAL CORRESPONDENTS. | |
|--|---|---|------------------------------------|------------------------------|--|---|---------|---------------------------------|-----------------------------|--|------------|--------------------------------|------------------------------|--------------------------|---------------------------|---|---|
| | | | | | | Capital | Surplus | Und.Prof. and or Reserves | Deposits | Other Li- abilities | Totals | Cash, Ex. & Due from Bks | U.S. Gov. Securi- ties | Other Securi- ties | Loans & Dis- counts | | Other Re- sources |
| Wheeler 931 Wheeler Co | Citizens State Bank 41'08 Dec'36Stmt 88-1347 | D. E. Holt | G. W. Porter | R. J. Holt | J. N. Porter | \$ 20 | \$ 21 | (With Surp) | \$ 208 | | \$ 249 | \$ 146 | | | \$ 95 | \$ 8 | Ft. Worth and 1st N., Ft. Worth. |
| White Deer 1010 Carson Co | Farmers National Bank Dec'36Stmt 88-1984 ▲d@*34 | A. J. Dauer | Henry Schafer | J. C. Freeman | B. R. Weeks | 25 Pf. 25 | 10 | \$ 4 | 201 | | 265 | 81 | | \$ 82 | 91 | 11 Amarillo N., Amarillo; Mtle. N., Dallas; Stk. Yds. N., Kan. C. | |
| Whitesboro 1535 Grayson Co | Whitesboro National Bank Dec'36Stmt 88-634 ▲d@*36 | Frank Thomas | L. D. Price | W. L. Estes | J. Hartley Hutt | 25 Pf. 25 | 11 | 1 | 375 | \$ 3 | 440 | 180 | | 74 | 171 | 15 Merch. & Plan. N., Sher- man; Mtle. N. Bk. & Tr., Dallas; Citiz. N., Denison. | |
| Whitewright 1480 Grayson Co | First National Bank ▲*32 Dec'36Stmt 88-524 | C. B. Bryant, Sr. | Guy Hamilton, C. B. Bryant, Jr. | R. A. Gillett | W. T. Simmons | 100 | 76 | 10 | 526 | | 712 | 222 | \$ 86 | 235 | 159 | 10 1st N., Dallas; State N., Denison; Merch. & Plan. N., Sherman. | |
| Whitney 751 Hill Co | First National Bank in Whitney 88-800 ▲*32 Dec'36Stmt | W. L. Sanderson | W. A. Winkleman | W. A. Winkleman | E. C. Gilmore | 25 | 20 | 1 | 264 | | 310 | 181 | 41 | 17 | 65 | 6 1st N., Dallas. | |
| Wichita Falls 43,690 Wichita B16 | * CITY NATIONAL BANK IN WICHITA FALLS 88-130 ▲d@T*33 Dec'36Stmt | J. T. HARRELL | W. L. ROBERTSON ORAL JONES | JACK JEFFUS | W. S. ABBOTT H. H. CARSON H. S. DAVIS, Auditor | 420 Pf. 380 | 126 | (With Surp) | 7,077 | | 8,003 | 1,776 | 1,402 | 1,300 | 3,525 | | N. City, N. Y.; Cont. Ill. N. Bk. & Tr., Chl.; 1st N., Dallas and St. L.; Ft. Worth N., Ft. Worth; Liberty N., Okla. C.; City N., Hou. |
| " " " | *First National Bank Dec'36Stmt 88-129 ▲d@T*34 | W. M. McGREGOR R. E. HUFF, Ch. of Bd. | C. E. McCUTCHEN CARTER McGREGOR | A. M. MILLER | W. U. McCUTCHEN, A. C. and Tr. Off. | 1,000 | 254 | (With Surp) | 8,830 | | 10,084 | 5,109 | 868 | 559 | 3,244 | 304 | Gty. Tr., N. Y.; 1st N., Chl. and St. L.; Com. Tr., Kan. C.; 1st N., Dallas; So. Tex. Com'l N., Hou. |
| " " " | *WICHITA NATIONAL BANK OF WICHITA FALLS Dec'36Stmt 88-182 ▲d@*39 | P. H. SIMMONS, Active JOHN HIRSCHI, Ch. of Bd. T. J. WAGGONER | LESTER JONES, Active | I. W. KARRENBROCK | R. V. FITE W. L. STEWART GILL | 200 | 50 | 33 | 2,837 | | 3,120 | 1,257 | 149 | 496 | 1,183 | 35 | Cent. Han. Bk. & Tr., N. Y.; 1st N., St. L.; Mtle. N., Dallas. |
| " " " | Wichita Falls Clearing House (Members indicated by a *) | C. E. McCutchen | Lester Jones | Jack Jeffus, Sec. and Tr. | | (See pa Dep osits by | 63- | 64-65 f Cities, | or Num ber of , etc.) | Nation al, Stat e and Private Banks, | Total | | | | | | |
| " " " | FIRST NATIONAL COMPANY '28 (First Nat'l Bank Bldg.) | W. M. McGREGOR R. E. HUFF, Ch. of Bd. | C. E. McCUTCHEN CARTER McGREGOR | A. M. MILLER, Sec. | MRS. T. L. COPLIN, A. Sec. | 50 | | | | | | | | | | | 1st N., Wichita Falls. |
| | | | | | | INVESTMENTS. MUNICIPAL AND OTHER BONDS. | | | | | | | | | | | |

| TOWN AND COUNTY. County Seats. No. 11 F. R. D. F El Paso Hous. S\$Ana. | Mem. A. B. A. *New \$State Priv. Mem. State B. Ass'n. [Estab. Fed. Res. Depts: T-Trust B-Bond d-Safe Deposit © Savings ▲FDIC | PRESIDENT. | VICE-PRESIDENT. | CASHIER. | ASS'T CASHIER. | LIABILITIES. (In Thousands of Dollars) | | | | | RESOURCES. | | | | | PRINCIPAL CORRESPONDENTS. | |
|---|---|---|---|-------------------------------------|------------------------------------|--|--------------------------------|---------------------------------|----------|---------------------------|------------|-----------------------------|-----------------------------|--------------------------|---------------------------|------------------------------|---|
| | | | | | | Capital | Surplus | Und.Prof. and or Reserves | Deposits | Other Li- abilities | Totals | Cash.B. & Due fromBks | U.S.Gov. Securi- ties | Other Securi- ties | Loans & Dis- counts | | Other Re- sources |
| Wills 201 H Montgomery J22 | First State Bank ▲*16 Dec'36Stmt 88-1350 | L. C. Cooper | M. J. Graybill J. L. Cooper | L. R. Paddock | | \$ 20 Dec. 20 | \$ 3 | \$ 1 | \$ 100 | \$ 2 | \$ 146 | \$ 66 | \$ 3 | \$ 31 | \$ 41 | \$ 5 | City N. and N. Bk. Com., Hou.; City N., Galv. |
| Wills Point 2023 Van Zandt E21 | First National Bank ▲*195 Dec'36Stmt 88-589 | J. C. Lybrand J. H. Human, Ch. of Bd. | J. E. Owens B. W. Bruce, Jr. R. W. Curtis, Act. | E. H. White | C. A. Jones F. E. Lea | 50 | 12 | 16 | 706 | | 784 | 581 | 4 | 50 | 132 | 11 | Dallas N. and Rep. N., Dallas. |
| Wilson 250 Lynn D10 | Wilson State Bank ▲*19 Dec'36Stmt 88-1900 | Wm. D. Green | L. Lumsden H. G. Cook | H. G. Cook, Cash., Sec. and Tr. | Wm. Lumsden | 15 | 1 | 4 | 110 | 1 | 131 | 100 | 12 | 1 | 15 | 3 | Cont. N., Ft. Worth; Citiz. N., Lubbock; Mtle. N., Dallas; 1st N., Tahoka. |
| Windom 317 Fannin C21 | First National Bank ▲*125 Dec'36Stmt 88-2082 | W. Lee Dowlen, Ch. of Bd. and Pres. | Jessie Floyd | Carl E. Wright, Cash. and Sec. | | 40 | 3 | 1 | 107 | | 151 | 70 | 31 | 20 | 20 | 10 | 1st N., Dallas and Honey Grove; Merch. & Plan. N., Sherman. |
| Wingate 300 Runnels F13 | Security Bank ▲*17 Dec'35Stmt 88-1763 | J. W. Dixon | J. D. Dunn | Duncan Hensley | Leila Harter | 3 | | 12 | 89 | | 104 | 81 | | | 11 | 12 | Winters State, Winters; 1st N., Dallas. |
| Winnsboro 1905 Wood D22 | Cain Banking Co. Uninc. ▲*26 Dec'36Stmt 88-487 | C. M. Cain | | C. M. Cain, Jr. | J. W. Beard | 10 | | | 70 | | 80 | 31 | 10 | | 38 | 1 | 1st N., Winnsboro; Rep. N., Dallas. |
| " " " | First National Bank ▲dβ*01 Dec'36Stmt 88-485 | Alf. Morris | T. A. Wright | T. A. Wright R. A. Butler, A. C. | Mrs. Pearl James J. G. Majors | 100 | 100 | 38 | 748 | 141 | 1,127 | 523 | 158 | 74 | 214 | 158 | Gty. Tr., N. Y.; 1st N., Dallas; Ft. Worth N., Ft. Worth. |
| Winona 600 Smith E22 | Winona State Bank ▲*10 Dec'36Stmt 88-1857 | J. F. McClung P. T. McClung, Ch. | P. T. McClung | J. B. McClung | | 25 | | | 64 | | 89 | 58 | 1 | | 29 | 1 | So. Tex. Com'l N., Hou.; 1st N., Dallas; Citiz. N., Tyler. |
| Winters 2423 Runnels F13 | First National Bank ▲*15 Dec'36Stmt 88-1627 | Henry James J. W. Dixon, Ch. | I. N. Wilkinson, Act. | Lyle Deffebach | | 40 | 10 | 1 | 245 | | 296 | 246 | | | 31 | 19 | Gty. Tr., N. Y.; 1st N., Dallas; Cont. N., Ft. Worth. |
| " " " | Winters State Bank ▲*106 Dec'36Stmt 88-606 | Jno. Q. McAdams | C. T. Rives, Inact. | Carl Henslee | Ronald Duncan | 50 | 50 | 13 | 719 | 4 | 836 | 424 | 120 | 140 | 121 | 31 | Cent. Han. Bk. & Tr., N. Y.; Dallas N., Dallas; Cont. N., Ft. Worth. |
| Wolfe City 1405 Hunt C20 | The Wolfe City National Bank in Wolfe City 88-582 ▲*489 Dec'36Stmt | R. L. Mullins Ula Bush, Ch. | Ula Bush H. H. Hallmark | John M. Lovelace | Mark Rynnion, Jr. | 25 | 10 | 1 | 250 | | 286 | 102 | 34 | 64 | 57 | 29 | Rep. N., Dallas; 1st N., St. L. |
| Woodsboro 1286 Refugio O19 | First National Bank ▲*19 Dec'36Stmt 88-1471 | A. D. Rooke | W. M. Dodson | H. Cummins | G. W. Dahse | 25 | 6 | 4 | 374 | | 409 | 200 | 4 | 50 | 140 | 15 | Cent. Han. Bk. & Tr., N. Y.; Groos N., San Antonio. |
| Woodson 475 Throckmorton D15 | Woodson State Bank ▲*107 Dec'36Stmt 88-1353 | G. D. Dickle | Alex. Dickle | Harry Horton | | 13 (12 Cap. Notes) | | | 72 | | 97 | 37 | 12 | | 43 | 5 | 1st N., Dallas; 1st N., Ft. Worth and Brecken- ridge. |
| Woodville 969 Tyler I24 | Citizens State Bank ▲*120 Dec'36Stmt 88-1910 | L. M. Feagin | D. P. Mann | D. P. Mann | J. B. Shillings | 15 | 60 | | 418 | | 493 | 162 | | 87 (Incl. U. S.) | 226 | 18 | 1st N., Hou.; 1st N., Dal- las; Am. N., Beaumont. |
| Wortham 1404 Freestone G20 | First National Bank ▲d*03 Dec'36Stmt 88-759 | M. C. Strange N. B. Boyd, Ch. | T. B. Poindexter W. B. Weaver | A. J. McKinney | O. K. Bounds | 60 | 16 | 7 | 241 | | 324 | 127 | 20 | 38 | 125 | 14 | 1st N. and Dallas N., Dallas; 1st N., Ft. Worth. |
| Yoakum 5656 Lavaca M19 | First State Bank ▲d*13 Dec'36Stmt 88-1792 | A. G. Hermann | A. F. Speckels, Active | A. F. Speckels | H. A. Donnelly J. F. Kubala | 25 Dec. 25 | 3 | 3 | 325 | | 381 | 81 | | 180 | 105 | 15 | So. Tex. N., San Antonio; Hou. N., Hou.; Rep. N., Dallas. |
| " " " | YOAKUM NATIONAL BANK Dec'36Stmt 88-222 ▲d*07 | E. A. PALMER J. M. BENNETT, Ch. | A. A. RIGGS JOHN M. GREEN | T. A. RIDGWAY | HARRY THIELE, JR. F. C. SCHIEGE | 50 Pf. 50 | 84 (Incl. Und. Prof.) | 12 | 1,125 | | 1,321 | 395 | 110 | 494 | 259 | 63 | Cent. Han. Bk. & Tr., N. Y.; 1st N. and Sou. Tex. Com'l N., Hou.; 1st N., Dallas; N. Bk. Com., San Antonio. |
| Yorktown 1882 Dewitt M18 | FIRST NATIONAL BANK Dec'36Stmt 88-659 ▲*03 | R. P. Korth | W. Westhoff M. G. Eckhardt | E. P. Zincke | O. W. Ehlers | 50 | 42 | 35 | 519 | | 646 | 259 | 93 | 60 | 207 | 27 | Guaranty Tr., N. Y.; Ala- mo N., San Antonio; So. Tex. Com'l N., Hou. |
| " " " | First State Bank ▲d*07 Dec'36Stmt 88-660 | F. Kraege | Otto Kraege | W. C. Metz | J. E. Strieber | 35 | 12 | 3 | 236 | 1 | 287 | 79 | 62 | 82 | 50 | 14 | Mnfrs. Tr., N. Y.; N. Bk. of Com., San Antonio; 1st N., Hou. |
| Zapata 1041 Zapata R15 | Bank of Zapata Jun'35Stmt 88-2073 | V. Medina | | M. Medina | | 8 | 1 | | 50 | | 59 | 21 | | 15 | 23 | | Laredo N. and Un. State Bk. & Tr. Co., Laredo; Frost N., San Antonio. |

DALLAS NATIONAL BANK

SOLICITS YOUR NORTH TEXAS BUSINESS
ESTABLISHED IN 1903

Number under Name of Bank is the Transit Number given to each bank in U. S. exclusively by The Rand McNally Bankers' Directory, under the authority of The American Bankers Ass'n.

UTAH

Non-Bank Towns with Nearest Banking Point (Indexed Access.), Lawyers, Laws (indexed) in back of this volume. For Interest Rates, Holidays, etc., see Laws.

| TOWN AND COUNTY. *County Seats. No. 12 F. Res. Dist. Salt Lake Branch. | Mem. A. B. A. *New State Priv. Mem. State B. Ass'n. [Estab. *Fed. Res. Depts. T-Trust B-Bond d-Safe Deposit Savings AFDIC | PRESIDENT. | VICE-PRESIDENT. | CASHIER. | ASS'T CASHIER | LIABILITIES. (In Thousands of Dollars) | | | | | RESOURCES. | | | | | PRINCIPAL CORRESPONDENTS. | | |
|---|--|--|---------------------|---------------------------------------|---|--|--|----------------------------|----------------------------|--|-------------------|--------------------------|----------------------|------------------------|-------------------|------------------------------|---|--|
| | | | | | | Capital | Surplus | Und. Prof. and or Reserves | Deposits | Other Liabilities | Totals | Cash. Ex. & Due from Bks | U.S. Gov. Securities | Other Securities | Loans & Discounts | | Other Resources | |
| American Fork Utah G12 3047 | Peoples State Bank Dec'36Stmt 97-102 ▲d@*13 | J. H. Storrs ----- | Wm. Thornton | C. E. Young ----- | | \$ *25 (*Inc For St | \$ *25 udes \$ 50,000 t See O | \$ 9 of Deb gden, | \$ 383 enture Utah.) | | \$ 442 s, sold | \$ 119 to R. | \$ 15 F. C.) | \$ 9 | \$ 265 | \$ 34 | 1st N., Salt Lake C. | |
| Bingham Canyon Salt Lake F10 3248 | FIRST SECURITY BANK OF UTAH NATIONAL ASSOCIATION 97-36 ▲d@*103 | Member First Security Corporation on System of Banks. Largest Intermountain Bank Complete Banking Facilities. | | | | | | | | | | | | | | | | |
| Bountiful 2571 Davis E11 | Bountiful State Bank Dec'36Stmt 97-56 ▲d@*13'06 | P. E. Burnham---- | C. R. Mabey ----- | David Mabey, Cash. and Sec. | L. H. Sessions, A. Cash. and A. Sec. | 50 | 25 | 25 | 402 | | 502 | 142 | 20 | 30 | 278 | 32 | Utah State N. and 1st N., Salt Lake City. | |
| Brigham 5093 Box Elder C11 | FIRST NATIONAL BANK Dec'36Stmt 97-29 ▲d@*1'01 | O. A. Christensen- | Amos P. Hansen-- | J. Leo Nelson ----- | | 50 Pf. 50 | 14 (Incl. Und. Prof.) | 7 | 1,134 | | 1,255 | 581 | 66 | 17 | 505 | 86 | N. City, N. Y.; Utah State N., Salt Lake C. | |
| " " " " " " | STATE SECURITY BANK 97-28 ▲d@1*13'89 | J. E. Halverson. Ch. of Bd. and Pres. | R. L. Fishburn-- | G. A. Anderson ----- | O. B. Stratford---- | 115 | 20 | 11 | 1,259 | \$ 2 | 1,407 | 570 | 286 | 132 | 382 | 37 | Irv. Tr., N. Y.; 1st Secur. Bk. of Utah, N. A., Ogden; Walker Bk. & Tr., Salt Lake C.; W. F. Bk. & Un. Tr., San F. Citiz. N. Tr. & Sav., Los A. | |
| Cedar City 3615 Iron O5 | Bank of Southern Utah Dec'36Stmt 97-59 ▲d@*13'04 | L. W. Jones, Ch. of Bd. and Pres. | M. J. Macfarlane- | P. E. Anderson, Cash. and Sec. | Arthur Gardner, A. C. and A. Sec. | 50 Deb. 50 | 50 | 12 | 687 | 1 | 850 | 153 | 86 | 54 | 491 | 66 | 1st N., Salt Lake C.; Citiz. N. Tr. & Sav., Los A. | |
| Clearfield 799 Davis D11 | Clearfield State Bank Dec'36Stmt 97-117 ▲d@*13'17 | G. E. Holt ----- | A. Z. Tanner ----- | W. W. Steed, Jr., Cash. and Sec. | Jesse D. Barlow, A. C. and A. Sec. | 25 (10 | 12 Cap. Deb.) | 2 | 243 | | 292 | 37 | 2 | 20 | 228 | 5 | Utah State N., Salt Lake C.; 1st Secur. Bk. of Utah, Ogden. | |
| Coalville 938 Summit E14 | First National Bank Dec'36Stmt 97-60 ▲d@*13'05 | Axcil Blonquist---- | Bert Moore----- | F. D. Williams ----- | | 50 | 22 | 4 | 658 | | 734 | 248 | 77 | 79 | 301 | 29 | Cent. Han. Bk. & Tr., N. Y.; Oma. N., Oma.; Walker Bk. & Tr. and 1st N., Salt Lake C.; Com'l Secur., Ogden. | |
| Ephraim 1966 Sanpete J13 | Bank of Ephraim ▲d@*13'05 97-61 | F. H. Rasmuson. Ch. of Bd. and Pres. | O. Willardsen ----- | W. G. Barton, Cash. and Sec. | R. C. Armstrong -- | 50 Deb. 25 | 35 | 4 | 512 | | 626 | 115 | 20 | | 407 | 44 | 1st N., Salt Lake C. | |
| Farmington 1339 Davis E11 | Davis County Bank ▲@*13'92 Dec'36Stmt 97-63 | J. S. Clark, Ch. of Bd. and Pres. | James A. Eldredge- | A. L. Clark ----- | G. S. Clark ----- | 25 | 50 | 53 | 624 | 4 | 756 | 176 | | 204 (Incl. U.S.) | 361 | 15 | 1st N., Salt Lake C. | |
| Fillmore 1374 Millard K9 | Millard Branch Bank 97-145 ▲d@*13'35 | | | Ray Monsen, Mgr. | | | | | | (Branch of Richfield Commercial & Savings Bank, Richfield, Utah) | | | | | | | 1st N. and Walker Bk. & Tr. Co., Salt Lake C. | |
| Gunnison 1057 Sanpete K12 | Gunnison Valley Bank Dec'36Stmt 97-69 ▲d@*13'09 | Chas. Rasmussen, Ch. of Bd. and Pres. | Ira Overfelt ----- | Ira Overfelt, Cash., Sec., and Tr. | C. E. Andersen, A. Cash., A. Tr., and A. Sec. | 25 (25 | | 2 Notes) | 255 | | 307 | 104 | 2 | 14 | 158 | 29 | 1st N., Salt Lake C. | |
| Heber 2477 Wasatch F14 | Commercial Bank of Heber City 97-70 ▲d@*13'35 Dec'36Stmt | P. P. Thomas, Ch. of Bd. and Pres. | F. C. Montgomery-- | R. C. Draper, Cash. and Sec. | | 25 | 13 | 2 | 258 | | 298 | 134 | 5 | 19 | 139 | 1 | Walker Bk. & Tr. Co., Salt Lake C. | |
| Helper 2707 Carbon I16 | Helper State Bank Dec'36Stmt 97-71 ▲d@*13'10 | J. Barboglio ----- | F. R. Slopanskey-- | Jack Vignetto ----- | Arthur Dalpiaz ---- | 50 | 75 | 6 | 1,039 | | 1,170 | 587 | 190 | 53 | 340 | | Gty. Tr., N. Y.; Utah State N., Salt Lake C.; Am. Tr., San. Fran. | |
| Hurricane 1197 Washington Q4 | State Bk. of Hurricane Dec'36Stmt 97-120 ▲d@*13'17 | David Hirschi, Ch. of Bd. and Pres. | Chauncey Sandberg- | Claud Hirschi ----- | Leo Reeve ----- | 20 (10 | 1 Cap. Notes) | 4 | 165 | | 200 | 52 | 15 | 25 | 101 | 7 | Utah State N., Salt Lake C.; Citiz. N., Los A. | |
| Kamas 491 Summit F14 | Kamas State Bank Dec'36Stmt 97-73 ▲d@*13'09 | R. L. King ----- | J. B. Hoyt ----- | Moses O. Taylor---- | | *25 (*Incl udes \$1 | 5 5,000 | | 162 Cap. Deb.) | | 192 | 39 | 11 | 5 | 126 | 11 | Cont. N. Bk. & Tr., Salt Lake C.; 1st Secur. Ogden. | |
| Kaysville 992 Davis E11 | Barnes Banking Co. ▲@*13'91 Dec'36Stmt 97-74 | Royal C. Barnes -- | H. H. Blood ----- | J. R. Galley ----- | A. B. Blood ----- | 50 | 65 | 12 | 386 | | 513 | 83 | 51 | 16 | 345 | 18 | 1st N., Salt Lake C. | |
| Layton 597 Davis D11 | First National Bank Dec'36Stmt 97-75 ▲d@*13'05 | E. P. Ellison ----- | R. Adams ----- | L. E. Ellison ----- | Vird Cook ----- | 25 | 55 | 5 | 424 | | 509 | 112 | 45 | 5 | 335 | 12 | Com'l Secur., Ogden; 1st N. and Walker Bk. & Tr. Co., Salt Lake C. | |
| Lehi 2826 Utah G12 | State Bank of Lehi Dec'36Stmt 97-35 ▲d@*13'11 | S. L. Chipman ---- | J. H. Gardner ----- | E. L. Chipman ---- | Arleen Goodwin -- | 25 Deb. 25 | 5 | 3 | 267 | | 325 | 86 | 48 | 11 | 123 | 57 | Utah State N., Salt Lake C. | |
| Lewiston 1783 Cache A12 | Lewiston State Bank Dec'36Stmt 97-76 ▲d@*13'05 | Ephraim Bergeson- | S. R. Rogers ----- | Langton Barber ---- | | 40 | 25 | 4 | 259 | | 328 | 38 | | 26 (Incl. U.S.) | 248 | 16 | 1st Secur., Ogden; Cache Valley Bkg. Co., Logan; Walker Bk. & Tr., Salt L. C. | |
| Loa 343 Wayne M12 | State Bk. of Wayne ▲@*13'20 Dec'36Stmt 97-183 | John S. Hiskey ---- | Robert A. Taylor-- | Arthur Brian ----- | | 25 | 20 | 3 | 138 | | 186 | 33 | 8 | | 145 | | 1st N., Salt Lake C.; 1st State, Salina. | |

Banks Advertising in this Directory give Prompt Attention to Collections and Correspondence

Provide the latest **BLUE BOOK** for each executive

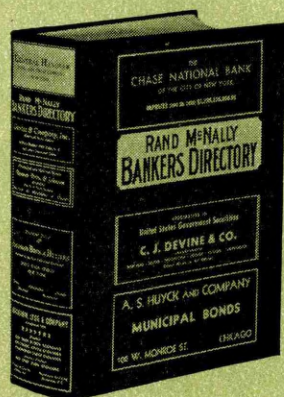

Officers need the up-to-date information in the new **BLUE BOOK**. It contains complete facts on practically everything connected with banking. » » »

RAND McNALLY & COMPANY
536 S. Clark Street, Chicago

UTAH

INDEX TO COUNTIES.

| | |
|------------|-----------|
| Beaver |M 5 |
| Box Elder |C 7 |
| Cedar |B 12 |
| Carbon |D 13 |
| Daguerre |E 23 |
| Davis |D 11 |
| Duchesne |G 18 |
| Emery |K 17 |
| Garfield |L 23 |
| Grand |O 12 |
| Iron |O 4 |
| Juab |I 16 |
| Kane |Q 11 |
| Millard |K 6 |
| Morgan |D 13 |
| Plute |M 10 |
| Rich |C 14 |
| Salt Lake |F 11 |
| San Juan |O 23 |
| Summit |J 12 |
| Sevier |L 17 |
| Summit |J 12 |
| Tooele |F 5 |
| Utah |G 23 |
| Wasatch |G 12 |
| Washington |G 15 |
| Wayne |M 18 |
| Webster |D 12 |

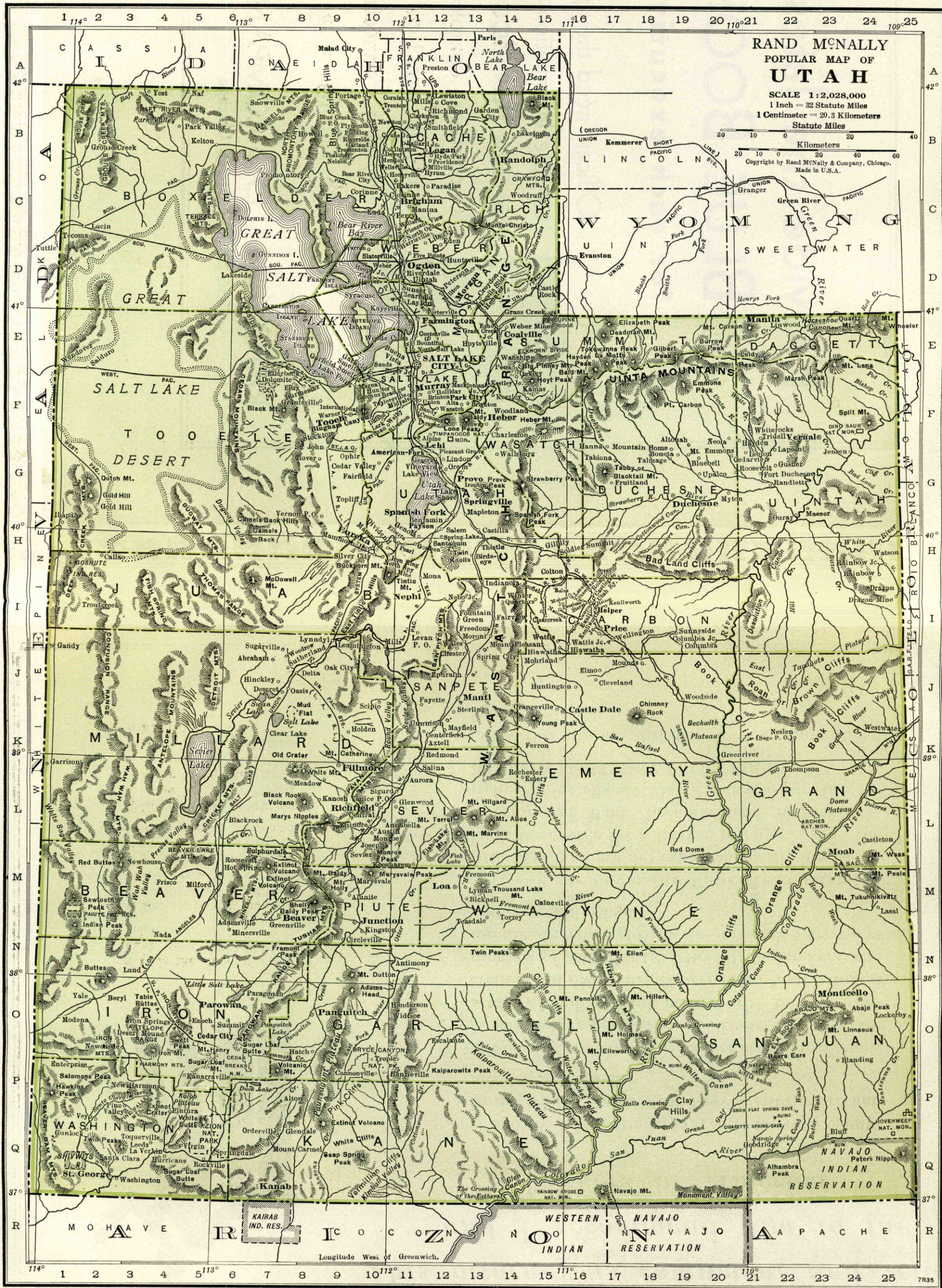

FIRST SECURITY CORPORATION
 MEMBER FEDERAL DEPOSIT INSURANCE CORPORATION
LARGEST INTERMOUNTAIN BANKING ORGANIZATION

Utah
 TO INDEX
COUNTIES.

First Security Bank of Idaho with 15 Branches
 First Security Bank of Utah, N.A. with Seven Branches
 First National Bank Salt Lake City with Two Branches
 First Security Trust Co. Salt Lake City
 First Security Bank Rock Springs, Wyo.

SYSTEM OF BANKS
 UTAH IDAHO WYOMING



*This attorney is competent and reliable
and I recommend him to the
bankers of America*

A directory of attorneys . . . one for each county in the United States . . . and every attorney recommended by a banker.

The only basis for these banker recommendations is satisfactory performance. These attorneys are actually handling bank matters with firmness, discretion and dispatch. Nearly every mail brings a number of enthusiastic letters from bankers who use this directory of Bank Recommended Attorneys regularly and often.

If you are not using Bank Recommended Attorneys, you are not experiencing the legal service it is possible for a banker to enjoy. And the directory of Bank Recommended Attorneys is right at your elbow . . . it's a valuable part of your BANKERS DIRECTORY (BLUE BOOK).

Use this attorney directory for your out-of-town legal business.

☞ It is the duty of every bank officer to use time efficiently.

☞ See that you have a BLUE BOOK always at your elbow. It will more than pay its costs by saving your time—to say nothing of increasing your efficiency.

☞ In your daily work, remember—if *what you want to know has anything to do with banking, you will find it in the BANKERS DIRECTORY.*

Number under Name of Bank is the Transit Number given to each bank in U. S. exclusively by The Rand-McNally Bankers' Directory, under the authority of The American Bankers Ass'n.

UTAH—Continued

Non-Bank Towns with Nearest Banking Point (Indexed Acces.), Lawyers, Laws (indexed) in back of this volume. For Interest Rates, Holidays, etc., see Laws.

| TOWN AND COUNTY. ▲County Seats. No. 12 Fed. Res. Dist. Salt Lake Br. | ●Mem. A. B. A. †New §State †Priv. †Mem. State B. Ass'n. †Estab. ◆Fed. Res. Depts: T-Trust B-Bond d-Safe Deposit ©Savings ▲FDIC | PRESIDENT. | VICE-PRESIDENT. | CASHIER. | ASS'T CASHIER. | LIABILITIES. (In Thousands of Dollars) | | | | | RESOURCES. | | | | | PRINCIPAL CORRESPONDENTS. | |
|---|---|--|-----------------------------------|---|--|---|------------|----------------------------|----------|-------------------|--------------------------------------|--------------------------|----------------------|------------------|-------------------|------------------------------|--|
| | | | | | | Capital | Surplus | Und. Prof. and or Reserves | Deposits | Other Liabilities | Totals | Cash, Ex. & Due from Bks | U.S. Gov. Securities | Other Securities | Loans & Discounts | | Other Resources |
| Logan.....9979 Cache B12 | CACHE VALLEY BANKING CO. ◆ 97-23 ▲d©†\$'03 Dec'36Stmt | F. P. CHAMP..... | H. G. HAYBALL..... | H. R. HURREN..... | E. H. HANCEY L. W. HOVEY, A. C. and Tr. Off. | \$ 100 | \$ 23 | \$ 19 | \$ 1,821 | ----- | \$ 2,013 | \$ 644 | \$ 208 | \$ 298 | \$ 822 | \$ 41 | 1st N., N. Y.; Walker Bk. & Tr. Co., Salt Lake C.; Wells Fargo Bk. & Tr., San F. |
| "....." | FIRST NATIONAL BANK Dec'36Stmt 97-22 ▲d©†\$'92 | J. H. Anderson..... | A. Sonne..... | A. Sonne..... | L. Westerholm R. S. Hanson J. E. Olson, Tr. Off. | 50 Pj. 50 | 40 | 40 | 1,679 | ----- | 1,859 | 354 | 338 | 154 | 921 | 92 | Irv. Tr. Co., N. Y.; Utah State N., Salt Lake C. |
| "....." | FIRST SECURITY BANK OF UTAH NATIONAL ASSOCIATION 97-21 ▲d©†\$'83 | (Logan Branch)..... | | H. J. HATCH, V. P. N. D. SALISBURY, A. V. P. RULON GARDNER, A. Mgr. | and Mgr. | (For statement see Ogden, Utah) | | | | | | | | | | | |
| "....." | FIRST SECURITY BANK OF UTAH NATIONAL ASSOCIATION 97-21 ▲d©†\$'83 | Member First Security Corporation Largest Intermountain Complete Banking Facilities. | | on System of Banking Organization. | nks. | | | | | | | | | | | | |
| Magna.....4000 Salt Lake F10 | FIRST SECURITY BANK OF UTAH NATIONAL ASSOCIATION 97-118 ▲d©†\$'07 | (Magna Branch)..... | | W. W. ALLEN, Mgr..... | | (For statement see Ogden, Utah) | | | | | | | | | | | |
| "....." | FIRST SECURITY BANK OF UTAH NATIONAL ASSOCIATION 97-118 ▲d©†\$'07 | Member First Security Corporation Largest Intermountain Complete Banking Facilities. | | on System of Banking Organization. | nks. | | | | | | | | | | | | |
| Manti.....2200 Sanpete J13 | Manti City Savings Bank Dec'36Stmt 97-77 ▲d©†\$'90 | Alexander Barton, Ch. of Bd. and Pres. | Geo. L. Sears..... | Ray P. Dyreng, Cash., Sec. and Tr. | J. J. Jensen..... | 50 (60 | 10 Cap. | 10 otes) | 514 | ----- | 644 | 76 | 50 | 60 | 425 | 33 | 1st N., Salt Lake C. |
| Midvale.....2451 Salt Lake F11 | Continental National Bank & Trust Co. ▲d©†\$'02 97-143 | | | T. R. Vincent, Mgr..... | | (Branch of Continental National Bank & Trust Co., Salt Lake C., Utah) | | | | | Cont. N. Bk. & Tr. Co., Salt Lake C. | | | | | | |
| Milford.....1517 Beaver M5 | Milford State Bank Dec'36Stmt 97-78 ▲d©†\$'12 | George Jefferson, Ch. of Bd. and Pres. | Harold Cline..... | J. C. Smith, Cash. and Sec. | S. G. Hickman..... | 25 (17 | ----- | 15 otes) | 394 \$ 1 | ----- | 452 | 113 | 39 | 8 | 287 | 5 | Cont. N. Bk. & Tr. and Walker Bk. & Tr., Salt Lake C. |
| Moab.....853 Grand L28 | First National Bank ▲d©†\$'16 Dec'36Stmt 97-116 | H. G. Green..... | | W. R. McConkie..... | | 38 Pj. A. 12 | 11 | 7 | 309 | ----- | 377 | 127 | 39 | 18 | 164 | 29 | 1st N., Salt Lake C. |
| Monroe.....1247 Sevier L10 | Monroe State Bank Dec'36Stmt 97-79 ▲d©†\$'10 | Alma F. Bohman .. | C. A. Winget..... | H. R. Tietjen..... | | 25 | 23 | ----- | 294 | ----- | 342 | 40 | ----- | ----- | 289 | 13 | 1st N., Salt Lake C. |
| Morgan.....953 Morgan D12 | First National Bank ▲d©†\$'03 Dec'36Stmt 97-80 | H. B. Crouch..... | J. Williams, Jr..... | Gilbert Francis..... | | 25 | 13 | 10 | 370 | ----- | 418 | 150 | 53 | 23 | 188 | 4 | 1st Secur., Ogden; Walker Bk. & Tr., Salt Lake C. |
| Mt. Pleasant.....2284 Sanpete I 13 | Fairview State Bank Dec'36Stmt 97-109 ▲d©†\$'14 | Ole Larson..... | A. R. Anderson..... | P. Sundwall, Jr..... | L. L. Peterson..... | 25 Deb. 15 | 25 | 13 | 560 | 2 | 640 | 123 | 132 | 62 | 318 | 5 | Utah State N., Salt Lake C. |
| Murray.....5172 Salt Lake F11 | First National Bank ▲d©†\$'02 Dec'36Stmt 97-26 | D. A. McMillan..... | D. W. Moffat..... | H. A. Robbins..... | Ethel M. Tingley..... | 50 | 25 | 21 | 661 | ----- | 757 | 210 | 120 | 167 | 180 | 80 | Chase N., N. Y.; 1st N., Salt Lake C.; W. F. Bk. & Un. Tr., San F. |
| Nephi.....2573 Juab I 12 | Commercial Bank. ▲d©†\$'35 Dec'36Stmt 97-144 | P. P. Thomas, Ch. of Bd. and Pres. | John E. Aagard..... J. H. Lunt | Max Thomas, Cash. and Sec. | Paul E. Booth..... | 25 (30 | 10 Cap. | 7 Notes) | 631 | 7 | 710 | 212 | 52 | 9 | 421 | 16 | N. City, N. Y.; Walker Bk. & Tr. Co., Salt Lake C. |

UTAH Map on Index

Banks Advertising in this Directory give Prompt Attention to Collections and Correspondence

Number under Name of Bank is the Transit Number given to each bank in U. S. exclusively by The Rand-McNally Bankers' Directory, under the authority of The American Bankers Ass'n.

OGDEN—Reserve City
(Fed. Reserve Dist. No. 12, Salt Lake City Br.)

(Weber D 11) County Seat. Pop. 40,272.

Mem. A. B. A. *New State Priv. Mem. State B. Ass'n. [Etab. Fed. Res. Depts: T-Trust B-Bond d-Safe Deposit @ Savings ▲FDIC

***COMMERCIAL SECURITY BANK**

Dec '36Stmt ♦ 97-1▲d@T:11'25

***FIRST SECURITY BANK OF UTAH NATIONAL ASSOCIATION**

Dec '36Stmt 97-6 ▲d@T:75

FIRST SECURITY BANK OF UTAH NATIONAL ASSOCIATION

97-2 ▲d@T:80

Ogden Clearing House. (Members indicated by a*)

| PRESIDENT. | VICE-PRESIDENT. | CASHIER. | ASS'T CASHIER. |
|---|--|---|----------------|
| H. E. HEMINGWAY F. J. STEVENS <i>Ch. of Bd.</i> | J. H. RILEY | H. B. BARTON H. W. HINLEY, <i>Tr. Off.</i> | W. A. BUDGE |
| Prompt and efficient service in handling Collections. | | | |
| GEORGE S. ECCLES | M. A. BROWNING | A. V. MCINTOSH | S. M. WATSON |
| <i>Exec.</i> | | | |
| 7 BRANCHES IN UTAH LOCATED AT BINGHAM CANYON—LOGAN—MAGNA—OGDEN—PROVO—RICHMOND—PARK CITY | | | |
| Member First Security Corporation System of Banks. Largest Intermountain Banking Organization. Complete Banking Facilities. | | | |
| Member Federal Deposit Insurance Corporation | | | |
| (Ogden Branch) | GEORGE S. ECCLES, <i>Pres. and Mgr.</i> W. H. LOOS, <i>V. P. and Tr. Officer</i> S. T. JEPPESEN, <i>V. P.</i> O. C. HAMMOND, <i>V. P.</i> WALTER L. WILSON, <i>A. Tr. Officer</i> W. L. ECCLES, <i>A. V. P.</i> C. B. SQUIRES, <i>A. V. P.</i> | | |
| Member First Security Corporation System of Banks. Largest Intermountain Banking Organization. Complete Banking Facilities. | | | |
| Member Federal Deposit Insurance Corporation | | | |

| LIABILITIES. (In Thousands of Dollars) | | | | | | RESOURCES. | | | | |
|--|--------------------|----------------------------|----------|-------------------|----------|--------------------------|----------------------|------------------|-------------------|-----------------|
| Capital | Surplus | Und. Prof. and or Reserves | Deposits | Other Liabilities | Totals | Cash, Ex. & Due from Bks | U.S. Gov. Securities | Other Securities | Loans & Discounts | Other Resources |
| \$ 300 | ----- | \$ 79 | \$ 6,276 | ----- | \$ 6,905 | \$ 1,997 | \$ 688 | \$ 1,247 | \$ 2,786 | \$ 187 |
| 250 | ----- | | | | | | | | | |
| Cap. Notes | | | | | | | | | | |
| 400 | \$ 671 | 428 | 19,423 | \$ 17 | 21,484 | 7,011 | 4,486 | 1,862 | 7,960 | 165 |
| Pf. 545 | (Incl. Und. Prof.) | | | | | | | | | |
| (For statement see Ogden, Utah) | | | | | | | | | | |

PRINCIPAL CORRESPONDENTS.

| | |
|---|----------------|
| Manufacturers Trust Co. | New York |
| Cont. Ill. N. Bk. & Tr. Co. | Chicago |
| Omaha National Bank | Omaha |
| Wells Fargo Bk. and Un. Tr. Co. | San Francisco |
| Security First National Bank | Los Angeles |
| Walker Bank & Trust Co. | Salt Lake City |
| Continental N. Bk. & Tr. Co. | Salt Lake City |
| Irving Trust Company | New York |
| First National Bank | Chicago |
| Mellon National Bank | Pittsburgh |
| Commerce Trust Company | Kansas City |
| Denver National Bank | Denver |
| First National Bank | Omaha |
| First National Bank | Salt Lake City |
| United States National Bank | Portland |
| Bk. of America N. Tr. & Sav. Assn. (Head Office), San Francisco | San Francisco |
| First Security Bank of Idaho | Boise |

Executive Committee { H. E. Hemingway } H. B. Barton, Sec. and Tr. { Geo. S. Eccles }

(See pages 63-64-65 for Number of National, State and Private Banks, Total)

UTAH—Continued

Non-Bank Towns with Nearest Banking Point (Indexed Access.), Lawyers, Laws (indexed) in back of this volume. For Interest Rates, Holidays, etc., see Laws.

TOWN AND COUNTY. *County Seats. In No. 12 F. R. D. Salt Lake Branch.

Mem. A. B. A. *New State Priv. Mem. State B. Ass'n. [Etab. Fed. Res. Depts: T-Trust B-Bond d-Safe Deposit @ Savings ▲FDIC

| PRESIDENT. | VICE-PRESIDENT. | CASHIER. | ASS'T CASHIER. |
|------------|-----------------|----------|----------------|
|------------|-----------------|----------|----------------|

| LIABILITIES. (In Thousands of Dollars) | | | | | | RESOURCES. | | | | |
|--|---------|----------------------------|----------|-------------------|--------|--------------------------|----------------------|------------------|-------------------|-----------------|
| Capital | Surplus | Und. Prof. and or Reserves | Deposits | Other Liabilities | Totals | Cash, Ex. & Due from Bks | U.S. Gov. Securities | Other Securities | Loans & Discounts | Other Resources |

PRINCIPAL CORRESPONDENTS.

Park City 4281 Summit F13

FIRST SECURITY BANK OF UTAH NATIONAL ASSOCIATION

(Park City Branch) Member First Security Corporation System of Banks. Largest Intermountain Banking Organization. Complete Banking Facilities.

| | | | | | | | | | | |
|--|--|--|--|--|--|--|--|--|--|--|
| | | | | | | | | | | |
| | | | | | | | | | | |

PRINCIPAL CORRESPONDENTS.

Pleasant Grove Utah G12 1754

State Bank of Park City Dec '36Stmt 97-115 ▲d@T:17

O. N. Friendly, *Ch. of Bd. and Pres.* E. S. Hills H. Fred Egan, *Cash. and Sec.* Corina Tuggle

| | | | | | | | | | | |
|--|--|--|--|--|--|--|--|--|--|--|
| | | | | | | | | | | |
| | | | | | | | | | | |

N. City, N. Y.; Utah State N. and Walker Bk. & Tr., Salt Lake C. Utah State N., Salt Lake C.

Carbon 4084 Carbon I17

Bank of Pleasant Grove Dec '36Stmt 97-88 ▲d@T:11

J. H. Walker, *Ch. of Bd. and Pres.* H. W. Jacobs Junius A. West

| | | | | | | | | | | |
|--|--|--|--|--|--|--|--|--|--|--|
| | | | | | | | | | | |
| | | | | | | | | | | |

Chase N., N. Y.; Walker Bk. & Tr. and 1st N., Salt Lake C.; 1st N., Den.

First National Bank Dec '36Stmt 97-51 ▲d@T:01

Carbon Emery Bank Dec '36Stmt 97-52 ▲d@T:32

A. W. McKinnon John Quilico Claude J. Empey Edmund Crawford, Earl F. Hills

| | | | | | | | | | | |
|--|--|--|--|--|--|--|--|--|--|--|
| | | | | | | | | | | |
| | | | | | | | | | | |

Mae J. Elwood

Number under Name of Bank is the Transit Number given to each bank in U. S. exclusively by The Rand-McNally Bankers' Directory, under the authority of The American Bankers Ass'n.

UTAH—Continued

Non-Bank Towns with Nearest Banking Point (Indexed Acces.), Lawyers, Laws (Indexed in back of this volume. For Interest Rates, Holidays, etc., see Laws.

| TOWN AND COUNTY. County Seats. In No. 12 F. R. D. Salt Lake Branch. | Mem. A. B. A. * New State Priv. Mem. State B. Ass'n. [Estab. ♦ Fed. Res. Depts: T-Trust B-Bond d-Safe Deposit © Savings ▲ FDIC | PRESIDENT. | VICE-PRESIDENT. | CASHIER. | ASS'T CASHIER. | LIABILITIES. (In Thousands of Dollars) | | | | | RESOURCES. | | | | | PRINCIPAL CORRESPONDENTS. | |
|--|---|---|---------------------|--------------------------------|--|---|---------------|----------------------------|----------|-------------------|------------|--------------------------|----------------------|------------------------|-------------------|---------------------------|--|
| | | | | | | Capital | Surplus | Und. Prof. and or Reserves | Deposits | Other Liabilities | Totals | Cash, Ex. & Due from Bks | U.S. Gov. Securities | Other Securities | Loans & Discounts | | Other Resources |
| Provo14,766 Utah G12 | Farmers & Merchants Bank ♦ 97-18 ▲ d@*13'07 Dec'36Stmt | Alex. Hedquist..... | F. S. Harris..... | V. J. Bird..... | J. H. Calder..... | \$ 100 (25 | \$ 28 Cap. | \$ 6 Notes | \$ 1,148 | | \$ 1,307 | \$ 308 | | \$ 376 (Incl. U.S.) | \$ 571 | \$ 52 | Chase N., N. Y.; Cont. N. Bk. & Tr. and Walker Bk. & Tr., Salt Lake C. |
| | FIRST SECURITY BANK OF UTAH NATIONAL ASSOCIATION 97-19 ▲ d@*13 State Bank of Provo Dec'36Stmt 97-17 ▲ d@*13'02 | (Provo Branch)..... | | | | R. E. ALLEN, V. P. and Mgr. F. G. WARNICK, A. Mgr. | (For State) | | | | | gden, Utah.) | | | | | |
| | | Member First Security Corporation System of Banks. Largest Intermountain Banking Organization. Complete Banking Facilities. | | | | | | | | | | | | | | | |
| | | W. H. Brereton..... | John Roundy..... | Alva Nelson, Cash. and Sec. | J. F. Greer..... | 25 (25 | 2 Cap. | 3 Deb. | 419 | | 474 | 57 | \$ 106 | 108 | 178 | 25 | Utah State N., Salt Lake C. |
| Richfield3067 Sevier L10 | Richfield Com'l & Sav. Bank Dec'36Stmt 97-43 ▲ d@*13'98 | J. C. Whittaker..... | Thos. Sevy..... | E. H. Street..... | Jonathan Lloyd Ora J. Lewis Ray Monson | 50 (100 | | 12 Notes | 1,356 | | 1,518 | 179 | 5 | 44 | 1,222 | 68 | N. City, N. Y.; Walker Bk. & Tr. and Cont. N. Bk. & Tr., Salt Lake C. |
| Richmond1140 Cache B12 | FIRST SECURITY BANK OF UTAH NATIONAL ASSOCIATION 97-90 ▲ d@*13'08 | (Richmond Branch)..... | | | | C. S. HALL, Mgr. | (For State) | | | | | gden, Utah.) | | | | | |
| | | Member First Security Corporation System of Banks. Largest Intermountain Banking Organization. Complete Banking Facilities. | | | | | | | | | | | | | | | |
| Roosevelt1051 Duchesne G21 | Roosevelt State Bank Dec'36Stmt 97-107 ▲ d@*13'20 | Elroy Wilkins..... | A. T. Gormley..... | R. S. Jordan..... | J. O. Orser..... | 25 Deb. 25 | 2 | 6 | 340 | | 398 | 126 | 20 | 22 | 219 | 11 | Cent. Han. Bk. & Tr., N. Y.; 1st N., Salt Lake C.; 1st N., Grand Junction. |
| St. George2434 Washington Q2 | Bank of St. George Dec'36Stmt 97-95 | D. H. Morris..... | W. B. Mathis..... | Arthur F. Miles..... | W. W. McArthur..... | 38 | 32 | 1 | 521 | | 592 | 136 | 54 | 161 | 231 | 10 | Chase N., N. Y.; Utah State N., Salt Lake C.; Citiz. N. Tr. & Sav., Los A. N. City, N. Y.; Walker Bk. & Tr., Salt Lake C.; Secur. 1st N., Los A. |
| Salina1883 Sevier K11 | First State Bank Dec'36Stmt ♦ 97-92 | H. S. Gates..... | H. B. Crandall..... | H. B. Crandall..... | E. V. Johnson..... | 25 | 110 | 11 | 1,283 | | 1,429 | 259 | 6 | 4 | 1,160 | | |

SALT LAKE CITY—Reserve City
(Branch of Federal Reserve Bank, District No. 12)

(Salt Lake, E 11) County Seat, Pop. 140,267

| TOWN AND COUNTY. County Seats. In No. 12 F. R. D. Salt Lake Branch. | Mem. A. B. A. * New State Priv. Mem. State B. Ass'n. [Estab. ♦ Fed. Res. Depts: T-Trust B-Bond d-Safe Deposit © Savings ▲ FDIC | PRESIDENT. | VICE-PRESIDENT. | CASHIER. | ASS'T CASHIER. | LIABILITIES. (In Thousands of Dollars) | | | | | RESOURCES. | | | | | PRINCIPAL CORRESPONDENTS. | |
|--|---|--|--|---|---------------------------------|--|--------------------|----------------------------|----------|-------------------|------------|--------------------------|----------------------|------------------|-------------------|--|---|
| | | | | | | Capital | Surplus | Und. Prof. and or Reserves | Deposits | Other Liabilities | Totals | Cash, Ex. & Due from Bks | U.S. Gov. Securities | Other Securities | Loans & Discounts | | Other Resources |
| *CONTINENTAL NATIONAL BANK & TRUST CO. Dec'36Stmt 31-4 ▲ d@*13'09 | | J. E. COSGRIFF..... | E. A. CULBERTSON..... W. E. COSGRIFF..... | G. S. MURPHY..... EUGENE GILES..... A. V. P. V. P. and Tr. Off. | G. E. GILES..... A. Tr. Off. | \$ 600 Pr. 300 | \$ 230 | \$ 184 | \$13,223 | | \$14,537 | \$ 6,090 | \$ 2,659 | \$ 2,804 | \$ 2,894 | \$ 90 | Chase N., Gty. Tr. Co., N. City, and Mfrs. Tr. Co., N. Y.; Cont. Ill. N. Bk. & Tr. Co., Chl.; Anglo Calif. N., San F.; Citiz. N. Tr. & Sav., Los A.; Colo. N. and U. S. N., Denver; Un. N., Kan. C. |
| | | We make a specialty of collection business. We present promptly, insist upon payment or definite reason for non-payment. Prompt returns at lowest rates. Member Federal Deposit Insurance Corporation (Salt Lake City Branch, Federal Reserve Bank of San Francisco, Cal.) | | | | (For complete information see page 30) | | | | | | | | | | | |
| *THE FIRST NATIONAL BANK OF SALT LAKE CITY Dec'36Stmt 31-1 ▲ d@*13'71 (Salt Lake City continued on next page) | | C. L. SMITH..... | E. G. BENNETT..... GEO. S. ECCLES..... R. C. WILSON..... STEWART COSGRIFF | LOREN A. HILLAM..... H. B. WHITNEY..... Tr. Off. | L. G. YOUNG..... Tr. Off. | 750 | 944 (With Surp) | 14,929 | \$ 3 | 16,628 | 5,777 | 4,534 | 2,630 | 3,628 | 57 | Irv. Tr. Co., N. Y.; 1st N., Chl.; Mellon N., Pitt.; Com. Tr. Co., Kan. C.; 1st N., Den.; 1st N., Oma.; 1st Secur. Bk. of Ida., Boise; 1st Secur. Bk. of Utah N. A., Ogden; U. S. N., Port.; Bk. of Am. N. Tr. & Sav. Assn. (Head Office), San F.; Secur. 1st N., Los A.; Metals Bk. & Tr. Co., Butte. | |
| | | Member First Security Corporation System of Banks. Largest Intermountain Banking Organization. Complete Banking Facilities. Member Federal Deposit Insurance Corporation | | | | Sugarhouse Station Branch, Tooele, Utah Herbert P. Eders, Manager | | | | | | | | | | | |

UTAH Map on Index

Banks Advertising in this Directory give Prompt Attention to Collections and Correspondence

Number under Name of Bank is the Transit Number given to each bank in U. S. exclusively by The Rand-McNally Bankers' Directory, under the authority of The American Bankers Ass'n.

SALT LAKE CITY—Cont'd—Reserve City
(Branch of Federal Reserve Bank, District No. 12)

(Salt Lake, E 11) County Seat, Pop. 140,267.

Mem. A. B. A. New State Priv.
Mem. State B. Ass'n. (Etab.
Fed. Res. Depts. Trust B-Bond
Safe Deposit Savings FDIC

| PRESIDENT. | VICE-PRESIDENT. | CASHIER. | ASS'T CASHIER. | LIABILITIES. (In Thousands of Dollars) | | | | | | RESOURCES. | | | | | | | | |
|---|-----------------|----------|----------------|--|---|---|---|-------------------|--------|--------------------------|----------------------|------------------|-------------------|-----------------|---------|--------|--------|-------|
| | | | | Capital | Surplus | Und. Prof. and or Reserves | Deposits | Other Liabilities | Totals | Cash, Ex. & Due from Bks | U.S. Gov. Securities | Other Securities | Loans & Discounts | Other Resources | | | | |
| F. E. SMITH ----- <i>V. P., Sec. and Tr.</i> W. R. GRANVILLE , <i>V. P. and Tr. Off.</i> P. W. DAYER , <i>V. P. and Tr. Off.</i> L. P. VAN VOORHIS | | | | T. F. HAWKES ----- <i>A. Sec.</i> J. L. WILSON , <i>and A. Tr. Off.</i> C. E. MCCAULEY , <i>A. Sec.</i> V. H. STEFFENSEN , <i>A. Sec.</i> | | | | \$ 200 | \$ 193 | \$ 120 | \$ 2,251 | ----- | \$ 2,764 | \$ 1,114 | \$ 332 | \$ 326 | \$ 976 | \$ 16 |
| Member First Security Corporation System of Banks. Largest Intermountain Banking Organization. Complete Banking Facilities. Member Federal Deposit Insurance Corporation | | | | | | | | | | | | | | | | | | |
| Halloran Savings & Trust Company ----- <i>31-62-Ad @ 1:18 '87</i> <i>Dec '36 Stmt</i> | | | | W. J. Halloran ----- <i>F. G. Breining</i> <i>R. B. Wright</i> | R. G. Halloran F. G. Breining R. B. Wright | W. E. Coulam, Sec. F. G. Breining, <i>Tr. Off.</i> | R. B. Hayes, <i>A. Sec.</i> | 100 | ----- | 20 | 95 | \$ 36 | 351 | 15 | ----- | 84 | 97 | 155 |
| Pacific Coast Joint Stock Land Bank ----- <i>31-64-Ad @ 1:26 '86</i> <i>Dec '36 Stmt</i> | | | | E. G. Bennett, <i>Ch. of Bd. and Pres.</i> | Fred E. Smith ----- A. O. Stewart | D. John Bloem, Tr. | D. John Bloem, <i>Sec.</i> | 300 | 25 | 193 | ----- | 130 | 648 | 155 | 83 | 173 | 237 | ----- |
| Tracy Loan & Trust Company ----- <i>31-61-Ad @ 1:13 '84</i> <i>Dec '36 Stmt</i> | | | | J. W. Collins ----- R. L. Tracy, <i>Ch. of Bd.</i> | N. B. Dayton ----- W. E. Shurtleff | R. A. Tracy, Jr., <i>Tr.</i> W. S. Emms, <i>Tr. Off.</i> | R. C. Granville, <i>Sec.</i> J. E. Benedict, <i>A. Sec.</i> | 150 | 200 | 112 | 1,255 | 266 | 2,083 | 145 | 662 | 32 | 1,100 | 144 |
| *Utah Savings & Trust Co. ----- <i>31-7-Ad @ 1:18 '89</i> <i>Dec '36 Stmt</i> | | | | Willard T. Cannon ----- | Geo. A. Smith ----- F. M. Michelsen, <i>V. P. and Sec.</i> | D. E. Judd, Cash., <i>A. Sec. and Tr. Off.</i> | G. G. Bryan, <i>A. Tr. Off.</i> | 300 | 150 | 76 | 2,773 | ----- | 3,299 | 1,210 | ----- | 1,438 | 632 | 19 |
| *Utah State National Bank ----- <i>31-5-Ad @ 1:27 '90</i> <i>Dec '36 Stmt</i> | | | | H. J. Grant ----- | J. F. Bennett ----- O. W. Adams, <i>Exec. V. P.</i> R. W. Madsen | E. G. Woolley, Jr., ----- | A. C. Strong ----- John W. James Darrel G. Ensign | 500 | 285 | 554 | 14,903 | ----- | 16,492 | 10,861 | 3,298 | 184 | 1,869 | 280 |
| *WALKER BANK & TRUST CO. ----- <i>31-2-Ad @ 1:15 '59</i> <i>Dec '36 Stmt</i> | | | | E. O. HOWARD ----- J. H. WALKER, <i>V. P.</i> | H. M. CHAMBERLAIN ----- E. A. BERING, <i>V. P. and Sec.</i> J. M. WALLACE | J. J. KELLY ----- R. E. HOLT, <i>A. Sec. and Tr. Off.</i> WM. J. FITZPATRICK, <i>A. Tr. Off.</i> | J. B. CHRISTENSON, <i>A. Cash. and A. Sec.</i> O. K. CARLSON | 1,500 | 532 | 39 | 26,452 | ----- | 29,073 | 8,978 | 3,201 | 4,475 | 7,190 | 229 |
| Member Federal Deposit Insurance Corporation | | | | | | | | | | | | | | | | | | |
| Zion's Sav. Bk. & Tr. Co. ----- <i>31-51-Ad @ 1:17 '73</i> <i>Dec '36 Stmt</i> | | | | H. J. Grant ----- | J. F. Bennett ----- G. S. Spencer | W. R. Smith ----- G. O. Spencer, <i>A. Tr. Off.</i> | William McEwan, <i>A. Cash. and Tr. O.</i> J. F. Done W. T. Patrick | 1,000 | 500 | 537 | 14,089 | ----- | 16,126 | 3,415 | 6,192 | 739 | 5,495 | 285 |
| Salt Lake City Clearing House <i>(Members indicated by a *)</i> | | | | H. M. Chamberlain ----- | Chas. L. Smith ----- | R. S. Hayes, <i>Sec., Tr., and Mgr.</i> | ----- | (See page 63) | 64-65 | f or Num | ber of | Nation | al, State | and | Private | Banks, | Total | |

PRINCIPAL CORRESPONDENTS.

Irving Tr. Co., N. Y.; 1st N., Chi.; Mellon N., Pitt.; Com. Tr. Co., Kan. C.; Denver N., Den.; 1st N., Oma.; 1st Secur. Bk. of Utah N. A., Ogden; 1st N., Salt Lake C.; 1st Secur. Bk. of Ida., Boise; U. S. N., Port.; Bk. of Am. N. Tr. & Sav. Assn. (Head Office), San F.

Chase N. N. Y.; Walker Bk. & Tr. Co. and Cont. N. Bk. & Tr. Co., Salt Lake C.

1st Secur. Tr. Co., Salt Lake C.; Pacific Coast Joint Stock Land, San F.

Chase N. N. Y.

Chase N. N. Y.; Cont. Ill. N. Bk. & Tr. Co., Chi.; W. F. Bk. & Un. Tr., San F.

Irving Tr. Co. and N. City, N. Y.; City N. Bk. & Tr., Chi.; 1st N., Oma.; Citiz. N. Tr. & Sav., Los A.; 1st N. and U. S. N., Den.; 1st N., Bos.; W. F. Bk. & Un. Tr. Co., San F.; 1st N., Phil.

Chase N., N. Y. Tr. Co., J. P. Morgan & Co., and Bkrs. Tr. Co., N. Y.; 1st N. and Cont. Ill. N. Bk. & Tr., Chi.; Bk. of Calif. N. A., Crocker 1st N. and Wells Fargo Bk. & Union Tr. Co., San F.; U. S. N., Den.

City Tr. Co., N. Y.; Cont. Ill. N. Bk. & Tr., Chi.

FIRST SECURITY TRUST COMPANY

Dec '36 Stmt [31-59 Ad @ 1:18 '81

Halloran Savings & Trust Company

Dec '36 Stmt [31-62-Ad @ 1:18 '87

Pacific Coast Joint Stock Land Bank

Dec '36 Stmt [31-64-Ad @ 1:26 '86

Tracy Loan & Trust Company

Dec '36 Stmt [31-61-Ad @ 1:13 '84

***Utah Savings & Trust Co.**

Dec '36 Stmt [31-7-Ad @ 1:18 '89

***Utah State National Bank**

Dec '36 Stmt [31-5-Ad @ 1:27 '90

***WALKER BANK & TRUST CO.**

Dec '36 Stmt [31-2-Ad @ 1:15 '59

Zion's Sav. Bk. & Tr. Co.

Dec '36 Stmt [31-51-Ad @ 1:17 '73

Salt Lake City Clearing House

CHILD, BARCLAY & CO.
 Cable Address: Child
 (No. 1 Stock Exchange Bldg.)

Inquiries Invited on all Utah Stocks and Bonds.

INVESTMENT SECURITIES.

INVESTMENT SECURITIES
 Utah and Idaho Municipal Bonds,
 all Other Utah Stocks and Bonds.

SEE DISPLAY ADVERTISEMENT

UTAH MAP on Index.

Banks Advertising in this Directory give Prompt Attention to Collections and Correspondence

CHILD, BARCLAY & COMPANY

SALT LAKE CITY

MEMBERS SALT LAKE STOCK EXCHANGE

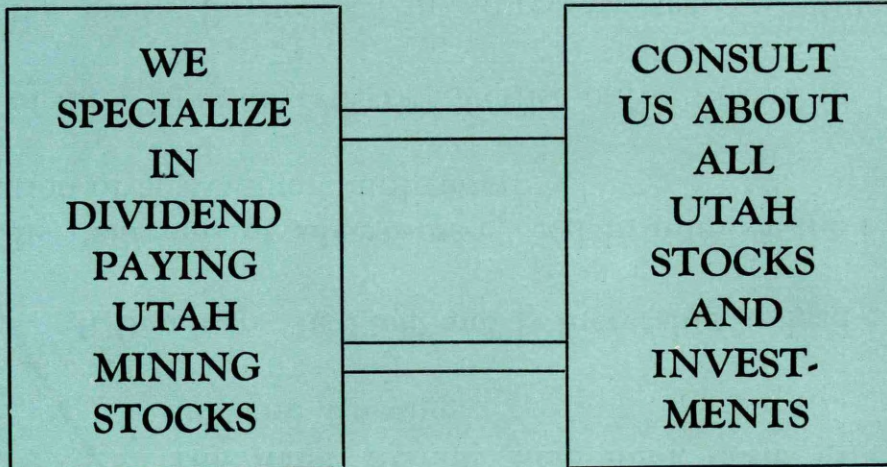

REFERS TO ANY BANK IN UTAH

OLDEST BROKERAGE HOUSE IN UTAH

38 Years Under Same Management

Not only among banks—

but among Security Dealers, Attorneys, Manufacturers, Wholesalers, Jobbers and Commercial Firms,—

The Rand McNally Blue Book Leads in Circulation, Advertising and Prestige.

It Dominates Its Field and Is Increasing its lead each year.

Its thousands of advertisers exceed in number the total circulation of any similar publication.

60% of these bank advertisers advertise only in the Blue Book.

95% of the Banks Buying a bank directory use the Blue Book.

More Reserve City Banks Subscribe to and advertise in the Blue Book than in all similar directories combined.

RAND McNALLY & COMPANY

Largest Publishers of Bank Publications in the World

Chicago

New York

San Francisco

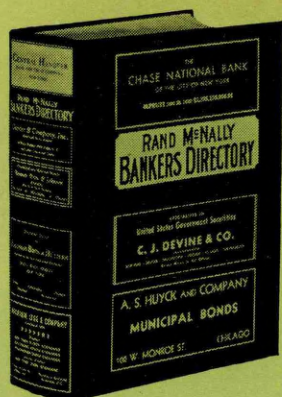

The Blue Book Holds First Place. Its paid circulation is greater than that of all similar publications combined.

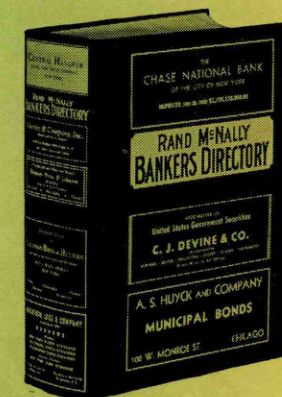

Since 1872—Standard, The World Over.

Since 1911—Official Numbering Agent for the American Bankers Association.

| TOWN AND COUNTY. County Seats. In No. 12 F. R. D. Salt Lake Branch. | Mem. A. B. A. New State Priv. Mem. State B. Ass'n. [Estab. Fed. Res. Depts: T-Trust B-Bond d-Safe Deposit © Savings ▲ FDIC | PRESIDENT. | VICE-PRESIDENT. | CASHIER. | ASS'T CASHIER. | LIABILITIES. (In Thousands of Dollars) | | | | | RESOURCES. | | | | | PRINCIPAL CORRESPONDENTS. | |
|--|---|--|---------------------------------|---------------------------------|---|---|---------|---------------------------|----------|-------------------|------------|-------------------------|----------------------|--------------------|-------------------|------------------------------|---|
| | | | | | | Capital | Surplus | Und.Prof. and or Reserves | Deposits | Other Liabilities | Totals | Cash, R. & Due from Bks | U.S. Gov. Securities | Other Securities | Loans & Discounts | | Other Resources |
| Sandy 1436 Salt Lake F11 | Sandy City Bank ▲d@+1\$'07 Dec'36Stmt 97-93 | H. A. Smith, Ch. of Bd. and Pres. | August M. Nelson | A. R. Gardner | Pearl Wilson | \$ 25 (28 Cap.N | | \$ 7 otes) | \$ 358 | | \$ 418 | \$ 94 | \$ 68 | \$ 8 | \$ 223 | \$ 25 | Utah State N., Salt Lake C. |
| Smithfield 2353 Cache B12 | Commercial Nat'l Bank Dec'36Stmt 97-94 ▲d@+1\$'12 | Thos. H. Woolford, Ch. of Bd. and Pres. | Thos. B. Farr W. C. Claypool | Thos. B. Farr | | 25 \$ | 18 | 10 | 343 | | 396 | 64 | 60 | 14 | 248 | 10 | Cent. Han. Bk. & Tr., N. Y.; 1st Secur., Ogden. |
| Spanish Fork 3727 Utah H12 | Bank of Spanish Fork Dec'36Stmt 97-141 ▲d@+1\$'30 | Lars Nielsen | John Oberhansley | H. A. Gardner | Ethel Hales | 50 | | 27 (Incl. Und. Prof.) | 4 | 552 | 633 | 255 | | 50 (Incl. U.S.) | 326 | 2 | Cent. N. Bk. & Tr. Co., Salt Lake C. |
| " " " | Commercial Bank ▲d@+1\$'05 Dec'36Stmt 97-31 | P. P. Thomas | Jos. Hanson A. T. Money | C. H. Dixon | Vivian H. Stewart Roy Broadbent | 50 (25 Cap. Notes) | | 19 (With Surp) | 681 | | 775 | 206 | 21 | 3 | 524 | 21 | N. City, N. Y.; 1st N., Salt Lake C. |
| Springville 3748 Utah G13 | Springville Banking Co. Dec'36Stmt 97-32 ▲d@+1\$'91 | M. O. Packard, Ch. of Bd. and Pres. | Fred Dunn | C. G. Salisbury | F. C. Packard | 75 | | 75 | 8 | 957 | 1,115 | 295 | 134 | 81 | 605 | | Cent. Han. Bk. & Tr., N. Y.; Walker Bk. & Tr., Salt Lake C. |
| Tooele 5135 Tooele F9 | The First National Bank of Salt Lake City Dec'36Stmt 97-142 ▲d@+1\$'33 | | | Herman Pedersen, Mgr. | | (Branch of the First National Bank of Salt Lake City) | | | | | | | | | | | Irv. Tr. Co., N. Y. |
| Tremonton 1009 Box Elder B10 | Bear River State Bank Dec'36Stmt 97-97 ▲d@+1\$'10 | Alma Theurer, Ch. of Bd. and Pres. | J. J. Shumway | R. W. Cannon, Cash. and Sec. | C. L. Cannon | 25 (10 Cap. Notes) | | 10 | 2 | 223 | 270 | 108 | 2 | | 147 | 13 | Irv. Tr., N. Y.; Walker Bk. & Tr., Salt Lake C.; 1st State, Salina. |
| Vernal 1744 Uintah F23 | Bank of Vernal ▲d@+1\$'03 Dec'36Stmt 97-53 | W. L. Johnson | | N. J. Meagher | T. R. Johnson | 60 (30 Cap.N | | 5 otes) | 1 | 282 | 378 | 105 | 29 | 3 | 215 | 26 | Colo. N., Den.; Walker Bk. & Tr., Salt Lake C. |
| " " " | Uintah State Bank Dec'36Stmt 97-54 ▲d@+1\$'10 | Wm. H. Siddoway, Ch. of Bd. and Pres. | J. K. Bullock | J. A. Cheney | H. Walter Woolley, A. Cash. and Sec. | 50 | | 50 | 13 | 711 | 824 | 312 | 82 | 47 | 356 | 27 | Chase N., N. Y.; Utah State, Salt Lake C.; 1st N., Den. |
| Woods Cross 1300 Davis E11 | Farmers State Bank Dec'36Stmt 97-98 ▲d@+1\$'09 | J. L. Fackrell, Ch. of Bd. and Pres. | W. K. Roberts | R. N. Schluter | L. Hatch | 25 (25 Cap. Notes) | | | 11 | 247 \$ | 310 | 74 | 25 | 17 | 183 | 11 | 1st N., Salt Lake C.; Stk. Yds. N., Omaha. |

Entire State in No. 1
Fed. Res. Dist.

VERMONT

(Savings Banks do not handle collections)

| TOWN AND COUNTY. County Seats. In No. 12 F. R. D. Salt Lake Branch. | Mem. A. B. A. New State Priv. Mem. State B. Ass'n. [Estab. Fed. Res. Depts: T-Trust B-Bond d-Safe Deposit © Savings ▲ FDIC | PRESIDENT. | VICE-PRESIDENT. | CASHIER. | ASS'T CASHIER. | LIABILITIES. (In Thousands of Dollars) | | | | | RESOURCES. | | | | | PRINCIPAL CORRESPONDENTS. | |
|--|---|---------------------------------------|--|--|--|---|-----------------------------|---------------------------|----------|---------------------|------------|-------------------------|----------------------|---------------------|-------------------|------------------------------|--|
| | | | | | | Capital | Surplus | Und.Prof. and or Reserves | Deposits | Other Liabilities | Totals | Cash, R. & Due from Bks | U.S. Gov. Securities | Other Securities | Loans & Discounts | | Other Resources |
| Albany 1607 Grand Isle A5 | Chittenden County Tr. Co. 58-134 ▲\$'30 | | | T. D. Lyman, Mgr. | | (Branch of Burlington, Vt.) | | | | | | | | | | | |
| Barre 11,307 Washington G13 | Barre Trust Company Dec'36Stmt 58-27 ▲d@+1\$'22 | Frank E. Langley | Fred H. Rogers | Merl B. Clark, Tr. | Earle W. Winter, A. Tr. | \$ 50 A. Pf. 250 B. Pf. 11 Pf. 110 | \$ 48 (Incl. Und. Prof.) | \$ 161 | \$ 854 | \$ 38 (Tr. Fds.) | \$ 1,412 | \$ 188 | | | | | 1st N., Bos.; 1st N., Concord, N. H. |
| " " " | Granite Sav. Bank & Tr. Co. Dec'36Stmt 58-26 ▲d@+1\$'85 | Chas. H. Wishart | J. W. Carver J. G. Pirie | R. O. Wishart, Sec. and Tr. | | 100 Pf. 110 | 130 | 331 | 3,505 | 13 | 4,189 | 364 | \$ 568 | 759 | 2,268 | 230 | Empire Tr. Co., N. Y.; 1st N., Bos. |
| " " " | PEOPLES NATIONAL BANK Dec'36Stmt 58-28 ▲d@+1\$'04 Quarry Sav. Bank & Tr. Co. Jan'37Stmt 58-25 ▲d@+1\$'73 | W. M. Holden | A. E. Campbell A. D. Young B. C. Nichols, A. V. P. and Tr. Off. | R. L. Woodworth | E. E. Dubie James Levie, A. Tr. Off. | 200 | 125 | 153 | 2,696 | 6 | 3,180 | 323 | 185 | 1,461 | 1,176 | 35 | N. Y. Tr. Co., N. Y.; 1st N. and N. Shawmut, Bos. |
| " " " | Barton Sav. Bank & Trust Co. Jan'37Stmt 58-96 ▲d@+1\$'09 | B. A. Eastman | W. G. Reynolds | C. M. Willey, Tr. | Wm. A. McLeod, A. Tr. | 205 | 152 (With Surp.) | 1,948 | | | 2,305 | 470 | | 444 (Incl. U.S.) | 1,196 | 195 | Chem. Bk. & Tr., N. Y.; N. Shaw. and 1st N., Bos.; N. Y. State N., Alb. |
| Barton 1363 Orleans C16 | Barton Sav. Bank & Trust Co. Jan'37Stmt 58-96 ▲d@+1\$'09 | H. R. Cutler | Geo. R. Davis | C. S. Webster, Sec. and Tr. | A. G. Owen, A. Tr. and Tr. Off. | 50 (50 Pf. A) (5 Pf. B) | 200 | 74 | 2,019 | | 2,398 | 242 | 523 | 707 | 860 | 66 | N. City and Cent. Han. Bk. & Tr., N. Y.; 1st N., Bos.; Canadian Bk. of Com., Sherbrooks. |
| Bellows Falls 3930 Windham O13 | Bellows Falls Trust Co. Dec'36Stmt 58-62 ▲d@+1\$'02 | A. H. Chandler, Pres. and Tr. Off. | C. A. Moore | R. C. Clark, Sec., Tr., and A. Tr. Off. | | 100 Pf. A. 125 Pf. B. 5 (Branch of Vermont Savings Bank, Brattleboro, Vt.) | 57 | 169 | 2,352 | 5 | 2,813 | 188 | 297 | 985 | 1,176 | 167 | N. City and Mfrs. Tr., N. Y.; N. Shawmut, Bos. |
| " " " | Vermont Savings Bank ▲\$'35 53-61 | | | A. P. Williams, Mgr. | Geo. R. Wales, A. Mgr. | 25 Pf. 25 | | 11 | 11 | 679 | 751 | 145 | 153 | 309 | 113 | 31 | Cent. Han. Bk. & Tr. Co., N. Y.; 1st N., Bos. |
| " " " | Windham National Bank Dec'36Stmt 58-60 ▲d@+1\$'33 | K. J. Ferguson | H. F. O'Brien P. W. Glynn | W. E. Hanson, Cash. and Sec. | | | | | | | | | | | | | |

BANK CHECKS

FOR NEW ENGLAND BANKERS
MADE BY NEW ENGLAND CRAFTSMEN

J. C. HALL COMPANY

PROVIDENCE
RHODE ISLAND

Number under Name of Bank is the Transit Number given to each bank in U. S. exclusively by The Rand-McNally Bankers' Directory, under the authority of The American Bankers Ass'n.

VERMONT

(Savings Banks do not handle collections)

Non-Bank Towns with Nearest Banking Point (Indexed Access.), Lawyers, Laws (indexed) in back of this volume. For Interest Rates, Holidays, etc., see Laws.

| TOWN AND COUNTY. County Seats. Entire State in No. 1 Fed. Res. Dist. | Mem. A. B. A. New State Priv. Mem. State B. Ass'n. [Estab. Fed. Res. Depts.: T-Trust B-Bond d-Safe Deposit C-Savings A-FDIC | PRESIDENT. | VICE-PRESIDENT. | CASHIER. | ASS'T CASHIER. | LIABILITIES. (In Thousands of Dollars) | | | | | | RESOURCES. | | | | | PRINCIPAL CORRESPONDENTS. |
|---|--|---|--|---|---|--|--------------------|----------------------------|-------------------|-------------------|----------|--------------------------|----------------------|------------------|---------------------------|-----------------|--|
| | | | | | | Capital | Surplus | Und. Prof. and or Reserves | Deposits | Other Liabilities | Totals | Cash, Ex. & Due from Bks | U.S. Gov. Securities | Other Securities | Loans & Discounts | Other Resources | |
| Bennington. 7390 Bennington Q6 | Bennington County Sav. Bk. Dec'36Stmt 58-82 ▲d@t\$76 | D. F. Gardner | W. H. Wills | W. B. Shea, Tr. | Clara L. Rizio, A. Tr. | \$ 400 Deb. | ----- | \$ 36 | 3,067 | ----- | \$ 3,503 | \$ 236 | \$ 152 | \$ 191 | \$ 1,544 | \$ 1,380 | 1st N., Bos. |
| " | COUNTY NATIONAL BANK Dec'36Stmt 58-33 ▲d@t\$78 | E. H. HOLDEN | FRED C. MARTIN | HOMER H. WEBSTER Cash, and Tr. Off. | W. S. TEMPLE | 150 | \$ 60 (Trust) | 48 | 1,965 \$462 | \$ 10 | 2,233 | 322 | 198 | 615 | 1,013 | 85 | Chase N., N. Y.; 1st N., Bos. |
| " | First National Bank Dec'36Stmt 58-31 ▲d@t\$63 | L. R. Graves, 2d | A. J. Colgan W. A. Root | E. J. Shea, Jr. | ----- | 180 | 80 | 75 | 2,235 | ----- | 2,570 | 308 | 394 | 1,118 | 622 | 128 | Chase N., N. Y. |
| Bethel 1500 Windsor J12 | National White River Bank in Bethel 58-97 ▲@t\$33 Dec'36Stmt | G. A. Campbell | J. B. Goodrich | C. N. Arnold | M. A. Wynn | 100 | 30 | 28 | 1,008 | ----- | 1,166 | 137 | 470 | 170 | 361 | 28 | N. Shawmut, Bos. |
| Bradford 598 Orange I 17 | Bradford National Bank Dec'36Stmt 58-98 ▲d@t\$04 | F. E. Doe | J. B. Smith | Charles A. Haskins | Frank N. Brock | 50 | 45 | 6 | 757 | 4 | 862 | 208 | 237 | 200 | 205 | 12 | N. City, N. Y.; N. Shawmut, Bos. |
| Brandon 1731 Rutland J7 | Brandon National Bank Dec'36Stmt 58-76 ▲d@t\$33 | E. H. Button | D. D. Burditt, Jr. | W. F. Scott | H. B. Ledden | 25 Pf. 25 | 10 | 5 | 344 | ----- | 409 | 56 | 113 | 145 | 79 | 16 | Chase N., N. Y.; 1st N., Bos. |
| " | First National Bank Dec'36Stmt 58-77 ▲@t\$64 | F. W. Briggs | F. E. Chandler | Irene D. C. Smith | ----- | 75 | 11 | 12 | 489 | ----- | 587 | 115 | ----- | 224 | 219 | 29 | N. Shawmut, Bos. |
| Battleboro. 8709 Windham Q12 | Brattleboro Trust Co. Dec'36Stmt 58-52 ▲d@t\$06 | C. A. Boyden | E. A. Melendy John E. Gale, Tr. Off. | W. A. Shumway, Sec. and Tr. Marguerite M. Haus, A. Tr. Off. | R. P. Churchill, A. Tr. F. G. Shumway, A. Tr. and A. Tr. Off. | 200 (300 A. Pf.) (13 B. Pf.) | 25 | 82 | 2,236 | ----- | 2,856 | 301 | 130 | 562 | 1,612 | 251 | Chase N., N. Y.; N. Shawmut and 1st N., Bos. |
| " | VERMONT-PEOPLES NAT'L BANK 58-48 ▲d@t\$1821 Dec'36Stmt | M. C. HOUGHTON | A. A. DUNKLEE | C. A. BROWN Cash, and Tr. Off. | C. L. STICKNEY L. G. TASKER G. R. ADAMS | Pf. 200 | 100 | 150 | 3,620 | 6 | 4,276 | 994 | 1,231 | 798 | 1,073 | 180 | N. City, N. Y.; N. Shawmut, Bos. |
| " | Vermont Savings Bank Jan'37Stmt 58-49 ▲@t\$46 | A. F. Schwenk | Martin Austin G. A. Brown | F. C. Adams, Tr. | G. Milan Smith, A. Tr. | 2,000 Deb. | 769 | 58 | 9,867 | ----- | 12,694 | 521 | 2,000 | 4,006 | 3,400 | 2,767 | N. City, N. Y.; 2nd N., Bos.; Vt. Peo. N., Brattleboro. |
| Bristol 1190 Addison H7 | First National Bank Dec'36Stmt 58-99 ▲d@t\$02 | F. R. Dickerman | C. E. Lathrop | R. S. Brown | A. E. Farr | 28 Pf. 22 | 10 | 11 | 409 | ----- | 480 | 98 | 51 | 158 | 163 | 10 | Chase N., N. Y.; 1st N., Bos. |
| Burlington. 24,789 Chittenden E6 | Burlington Savings Bank Dec'36Stmt 58-1 ▲@t\$47 | L. P. Smith C. P. Smith, Ch. of Bd. | F. W. Ward | E. S. Isham, Sec. and Tr. | B. E. Bristol, A. Tr. | 1,500 Deb. | ----- | 1,353 | 17,438 | ----- | 20,291 | 1,008 | 3,689 | 1,847 | 13,747 (Lns. and Inv.) | ----- | Bkrs. Tr. and Chase N., N. Y.; 2d N. and N. Shawmut, Bos. |
| " | Burlington Trust Co. Dec'36Stmt 58-4 ▲d@t\$82 | H. N. Jackson | Geo. E. Whitney A. P. Feen | C. E. Carver, Tr. W. R. Forbes, A. Tr. | Frank R. Wells, Sec. A. L. Smith, A. Sec. | 250 (800 A. Pf.) (40 B. Pf.) | ----- | 273 | 3,508 | ----- | 4,871 | 205 | 520 | 2,495 | 1,210 | 441 | 1st N., N. Y. and Bos. |
| " | Chittenden County Tr. Co. Jan'37Stmt 58-6 ▲d@t\$06 | E. J. Booth J. J. Flynn, Ch. | J. J. Flynn E. D. Worthen | H. V. Hall, Tr. H. A. Cooke, Tr. Off. | E. H. Thornton H. R. Wishart, S. W. Brothers, Asst. Treasurers | 200 (300 A. Pf.) (13 B. Pf.) | 678 (With Surp) | 6,191 | 919 (Tr. Fnds) | ----- | 8,301 | 725 | 1,511 | 2,335 | 2,297 | 1,433 | Gty. Tr. and N. City, N. Y.; Old Colony Tr., Bos. |
| " | Farmers Trust Co. 75'70 Dec'36Stmt 58-8 | A. W. Hill, Ch. of Bd. and Pres. | D. A. Loomis | C. E. Brigham, Tr. and Tr. Off. | ----- | 25 | ----- | 28 | ----- | ----- | 53 | 5 | ----- | ----- | 46 | 2 | Merch. N., Burlington. |
| " | Home Savings Bank ▲@t\$95 Dec'36Stmt 58-5 | C. W. Brownell | M. G. Leary | C. S. Brownell, Tr. | A. R. St. Pierre, A. Tr. | 50 (Cap. Notes) | 13 | 19 | 287 | 2 | 371 | 37 | 62 | 89 | 165 | 18 | Howard N., Burlington. |
| " | HOWARD NATIONAL BANK & TRUST CO. 58-3 ▲d@t\$70 Dec'36Stmt | E. E. Clarkson | H. T. Rutter E. C. Mower, V. P. and Tr. Off. | H. S. Weed W. M. Lockwood, A. Tr. Off. | F. W. Whitcomb B. B. Baldwin | 600 (Trust Dept. Resour) | 220 | 241 | 5,910 | ----- | 6,971 | 1,179 | 1,862 | 643 | 3,175 | 112 | Chase N., N. Y.; N. Shawmut, Bos.; Royal Bk. of Can., Montreal, Que. |
| " | MERCHANTS NATIONAL BANK Dec'36Stmt 58-2 ▲d@t\$65 | A. W. HILL | C. E. BRIGHAM | F. M. BRADLEY | R. H. HOLDSTOCK | 150 | 51 | 12 | 713 | ----- | 926 | 269 | ----- | 240 | 387 | 30 | Chase N., N. Y.; 1st N., Bos.; Bk. of Montreal, Montreal, Que. |
| Cambridge. 237 Lamoille D10 | Sterling Trust Co. ▲\$27 | ----- | ----- | H. A. Hawley, Mgr. | ----- | ----- | ----- | ----- | ----- | ----- | ----- | ----- | ----- | ----- | ----- | ----- | ----- |

SEND US YOUR BENNINGTON ITEMS.

Special attention given Bill of Lading drafts, Cash and Time Items. Please send 15c with each eight draft for presentation and 25c for Credit Report.

M. C. HOUGHTON Oldest Commercial Bank in Vermont. Established 1821. Special attention given to B-L drafts.

attention to all banking matters entrusted to us.



Key To Numerical System of The American Bankers Association

As Official Numbering Agent of the American Bankers Association, we publish annually, with a semi-annual supplement, the Key Book — an alphabetical and numerical (by Transit numbers) list of American Banks.

Many Transit numbers have been changed due to bank consolidations, closings, new banks, new branch banks, etc.

It isn't worth the gamble of time lost or mistakes made to use an old Key Book when a new one costs only \$2.50 delivered.

If you haven't ordered your copies, do so TODAY.

RAND McNALLY & COMPANY

Official Numbering Agent American Bankers Association

536 S. Clark St.

NEW YORK

CHICAGO

SAN FRANCISCO

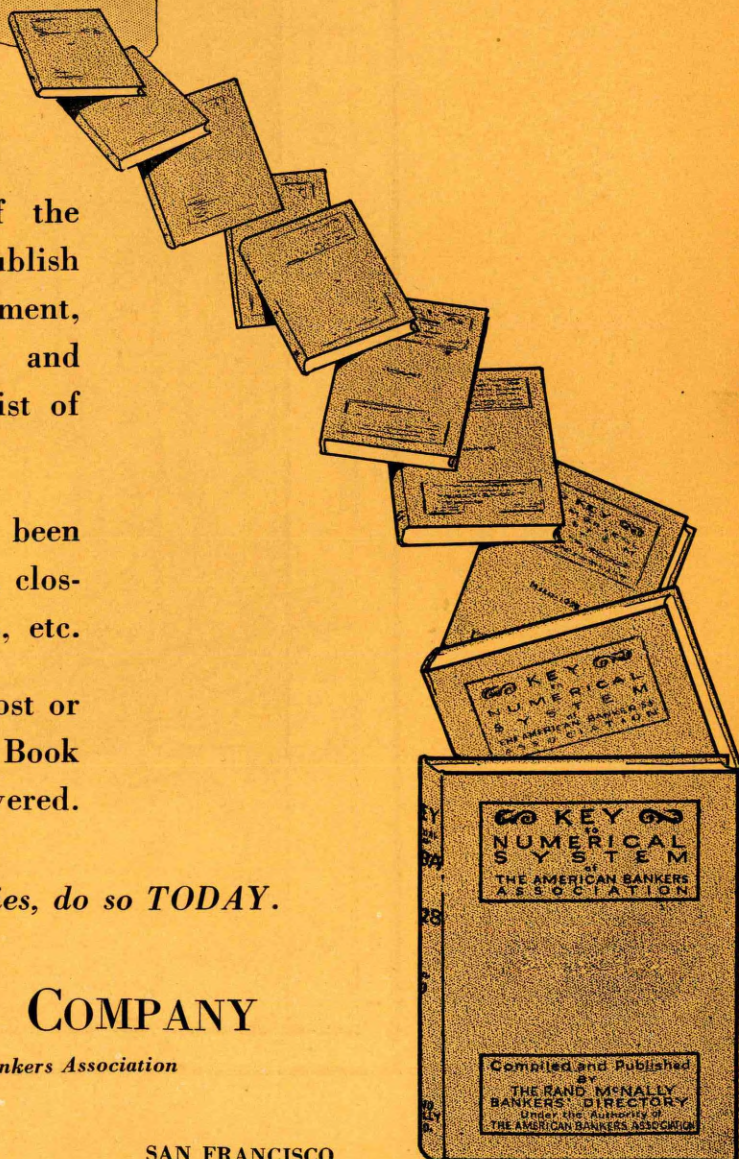

- INDEX
To
COUNTIES.
- Addison H 7
 - Bennington P 7
 - Caledonia E 17
 - Chittenden D 8
 - Essex C 21
 - Franklin B 9
 - Grand Isle B 5
 - Lamoille D 11
 - Orange I 14
 - Orleans C 16
 - Rutland L 8
 - Washington F 12
 - Windsor J 10
 - Windsor J 12

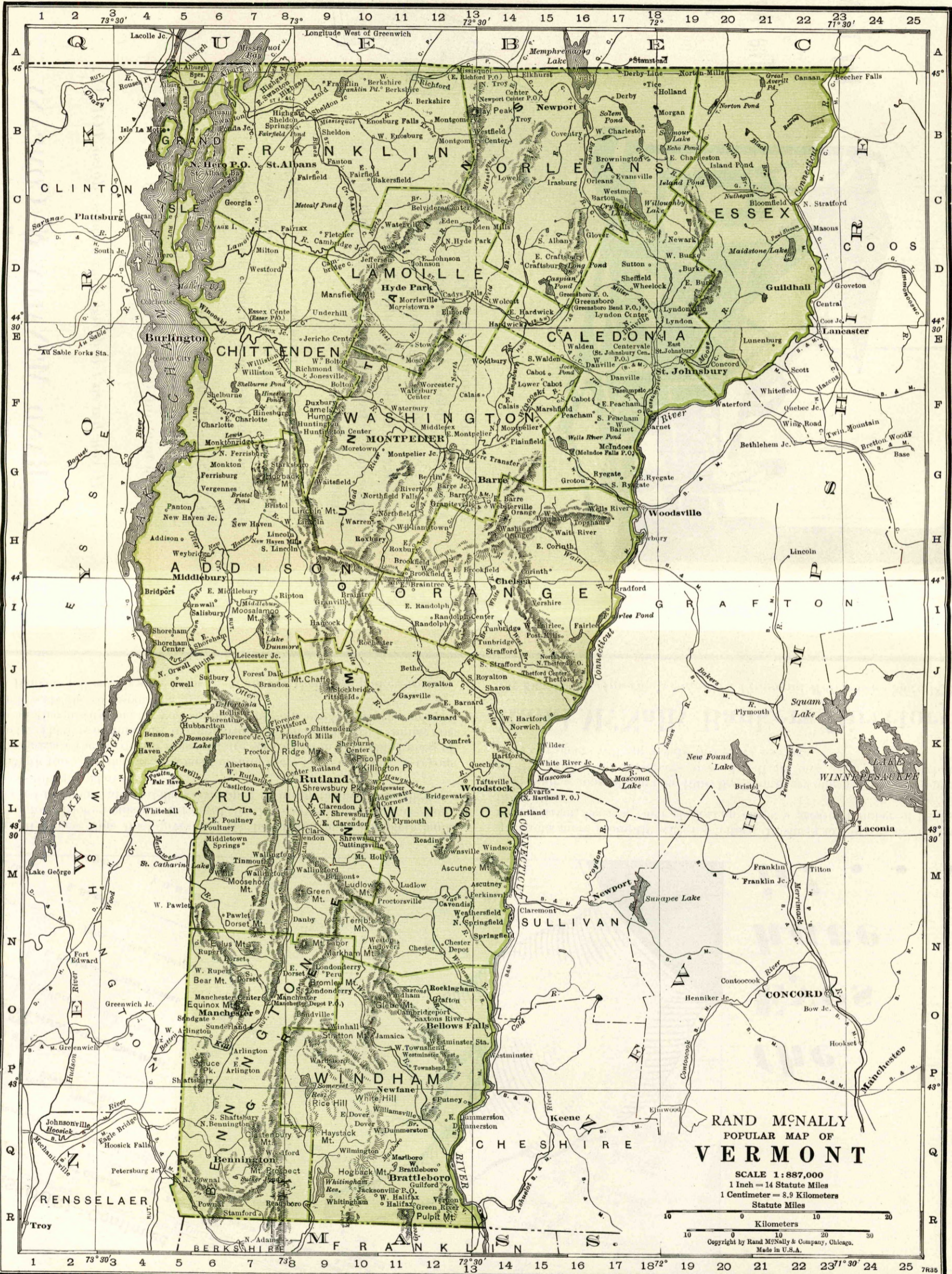

MISSOURI—Continued

(In Thousands of Dollars)

| CASHIER. | ASS'T CASHIER. | LIABILITIES. | | | | RESOURCES. | | | | Loans & Discounts | Other Resources | PRINCIPAL CORRESPONDENTS. |
|----------|--|--------------|---------|-------------------------|----------|--------------------------|----------------------|------------------|--------|-------------------|-----------------|---|
| | | Capital | Surplus | Und. Prof. and Reserves | Deposits | Cash, Ex. & Due from Bks | U.S. Gov. Securities | Other Securities | Totals | | | |
| Ashe | J. R. Finehart | \$ 100 | \$ 3 | \$ 884 | \$ 100 | \$ 1,087 | \$ 206 | \$ 368 | \$ 271 | \$ 203 | 39 | Cent. Han. Bk. & Tr. N. Y.; 1st N. Kan. C.; Mtle. Com. Bk. & Tr. St. L. 1st N. and Com. Tr. Co. Kan. C. |
| Beaumont | M. George-Howard | 50 | 2 | 179 | 100 | 1,125 | 80 | 34 | 121 | 69 | 51 | Guaranty Tr. Co. N. Y.; 1st N. Chl. and St. L.; 1st N. and Un. N. Kan. C. |
| Boyer | Grace E. Parke | 100 | 50 | 867 | 100 | 1,125 | 76 | 34 | 121 | 69 | 4 | N. Stk. Yds. N. N. Stk. Yds. Ill. Inter-State N. Kan. C. |
| Brady | H. L. Harner | 100 | 50 | 867 | 100 | 1,125 | 76 | 34 | 121 | 69 | 4 | N. Stk. Yds. N. N. Stk. Yds. Ill. Inter-State N. Kan. C. |
| Butcher | J. M. Dale | 15 | 3 | 90 | 15 | 105 | 121 | 158 | 158 | 688 | 47 | N. Stk. Yds. N. N. Stk. Yds. Ill. Mtle.-Com. St. L. |
| Callahan | County. Leading drafts, Cash and Time Items. | 20 | 10 | 125 | 20 | 145 | 125 | 158 | 158 | 688 | 47 | N. Stk. Yds. N. N. Stk. Yds. Ill. Mtle.-Com. St. L. |
| Carroll | S. C. Killam | 25 | 0 | 548 | 25 | 573 | 47 | 688 | 430 | 201 | 26 | N. and Am. Com. Tr. Tr. N. Bk. & St. L. |
| Case | C. L. Painter | 25 | 65 | 382 | 25 | 407 | 3 | 430 | 430 | 201 | 26 | N. and Am. Com. Tr. Tr. N. Bk. & St. L. |
| Casey | N. B. Williams | 20 | 20 | 382 | 20 | 402 | 3 | 430 | 430 | 201 | 26 | N. and Am. Com. Tr. Tr. N. Bk. & St. L. |
| Casey | C. S. Buchanan | 20 | 5 | 166 | 20 | 186 | 3 | 201 | 201 | 84 | 24 | N. and Am. Com. Tr. Tr. N. Bk. & St. L. |
| Casey | Meyer | 25 | 5 | 55 | 25 | 80 | 3 | 201 | 201 | 84 | 24 | N. and Am. Com. Tr. Tr. N. Bk. & St. L. |
| Casey | V. G. Meyer | 25 | 5 | 55 | 25 | 80 | 3 | 201 | 201 | 84 | 24 | N. and Am. Com. Tr. Tr. N. Bk. & St. L. |

*the
Eyes
have
it! . . .*

YOUR new Blue Book gives you the latest and most complete bank information available—arranged in 18 convenient columns—condensed to thousands of dollars—stripped of insignificant figure digits—accessible at a glance.

With this columnar arrangement of data there is no time lost in trying to segregate the particular item you are seeking from a jumbled mass of facts. There is no time lost in comparing a given figure with a similar one in another institution, for you simply “run your eye” down the column and locate the corresponding item instantly.

Bankers tell us this style helps them answer their own and customers’

questions more promptly with less effort. Business executives say it is a money saver, because their clerks can check a greater number of banks in less time.

Provide a copy of the new Blue Book for every officer. Also, keep one on the counter for customers’ use—it will not only save your time, but your customers will appreciate this extra service.

Rand McNally Bankers Directory

The Blue Book - America's Standard Financial Reference - Since 1872

Table with columns: TOWN AND COUNTY, No.1 Fed. Res. Dist., PRESIDENT, VICE-PRESIDENT, CASHIER, ASS'T CASHIER, LIABILITIES (Capital, Surplus, Und. Prof. and Reserves, Deposits, Other Liabilities, Totals), RESOURCES (Cash, Ex. & Due from Bks, U.S. Gov. Securities, Other Securities, Loans & Discounts, Other Resources), PRINCIPAL CORRESPONDENTS.

BANK CHECKS FOR NEW ENGLAND BANKERS MADE BY NEW ENGLAND CRAFTSMEN J. C. HALL COMPANY PROVIDENCE RHODE ISLAND

Number under Name of Bank is the Transit Number given to each bank in U. S. exclusively by The Rand-McNally Bankers' Directory, under the authority of The American Bankers Ass'n.

VERMONT—Continued (Savings Banks do not handle collections)

Non-Bank Towns with Nearest Banking Point (Indexed Acces.), Lawyers, Laws (indexed) in back of this volume. For Interest Rates, Holidays, etc., see Laws.

Table with columns: TOWN AND COUNTY, MEMBERSHIP, PRESIDENT, VICE-PRESIDENT, CASHIER, ASS'T CASHIER, LIABILITIES (Capital, Surplus, Und. Prof. and or Reserves, Deposits, Other Liabilities, Totals), RESOURCES (Cash. Ex. & Due from Bks, U.S. Gov. Securities, Other Securities, Loans & Discounts, Other Resources), PRINCIPAL CORRESPONDENTS.

BANK CHECKS FOR NEW ENGLAND BANKERS MADE BY NEW ENGLAND CRAFTSMEN J. C. HALL COMPANY PROVIDENCE RHODE ISLAND

VERMONT—Continued (Savings Banks do not handle collections)

Table with columns: TOWN AND COUNTY, PRESIDENT, VICE-PRESIDENT, CASHIER, ASS'T CASHIER, LIABILITIES (Capital, Surplus, Und. Prof. and Reserves, Deposits, Other Liabilities, Totals), RESOURCES (Cash Ex. & Due from Bks, U.S. Gov. Securities, Other Securities, Loans & Dis-counts, Other Resources), and PRINCIPAL CORRESPONDENTS.

BANK CHECKS FOR NEW ENGLAND BANKERS MADE BY NEW ENGLAND CRAFTSMEN J. C. HALL COMPANY PROVIDENCE RHODE ISLAND

Number under Name of Bank is the Transit Number given to each bank in U. S. exclusively by The Rand-McNally Bankers' Directory, under the authority of The American Bankers Ass'n.

VIRGINIA

Non-Bank Towns with Nearest Banking Point (Indexed Access.), Lawyers, Laws (Indexed) in back of this volume. For Interest Rates, Holidays, etc., see Laws.

Table with columns: TOWN AND COUNTY, Bank Name, President, Vice-President, Cashier, Ass't Cashier, LIABILITIES (Capital, Surplus, Und. Prof. and Reserves, Deposits, Other Liabilities, Totals), RESOURCES (Cash, Ex. & Due from Bks, U.S. Gov. Securities, Other Securities, Loans & Discounts, Other Resources), and PRINCIPAL CORRESPONDENTS.

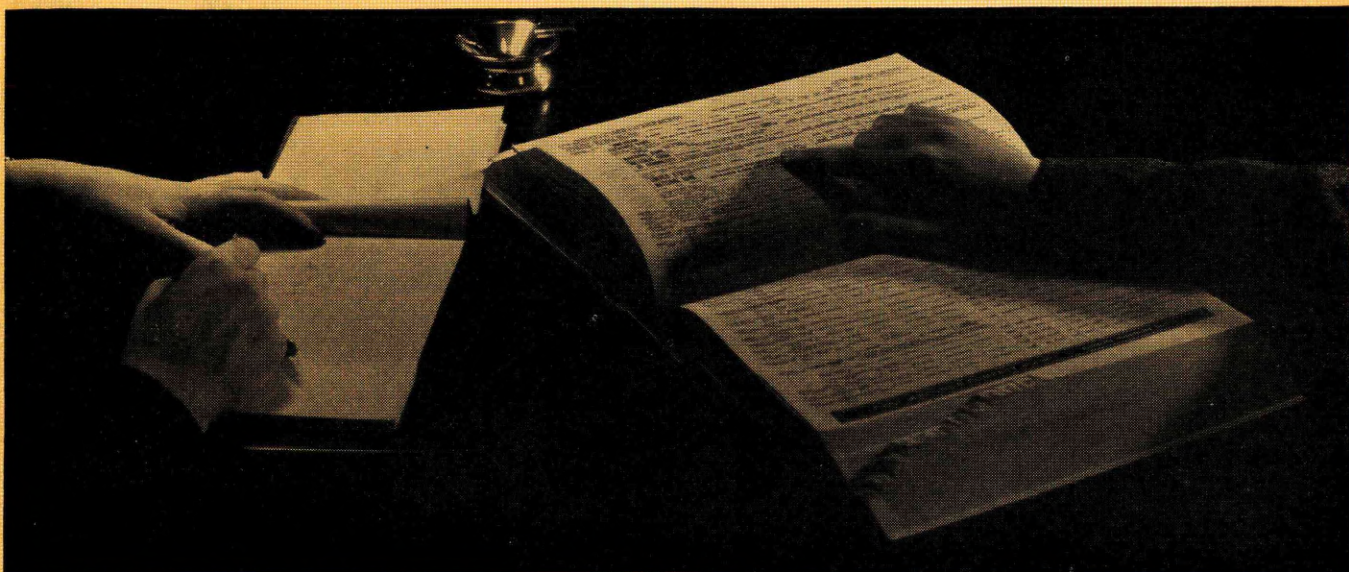

EVERY OFFICER SHOULD HAVE ONE

Thousands of bank executives operating profit-making banks, large, medium and small, always have a copy of the current issue of Rand McNally Bankers Directory in their offices.

It keeps them reliably informed, at all times, about every other bank in the country.

It gives every bank's latest financial statement, officers, directors, and correspondents.

It tells instantly about every Government banking agency.

It points out the nearest accessible banking point to a non-bank town.

It indicates all members of the Federal Deposit Insurance Corporation.

It gives a bank-recommended attorney for every county in the U. S.

It segregates in one section all the bank titles which have been discontinued for any reason in the past 5 years.

It will give you *all* the current banking information you need, accurately and clearly set forth in a convenient arrangement.

It will help you increase the efficiency of your bank.

Rand McNally Bankers Directory

111 8th Ave

NEW YORK CITY

536 So. Clark St.

CHICAGO

559 Mission St.

SAN FRANCISCO

Virginia
INDEX
TO

COUNTIES.

- Accomac . . . L 24
- Albemarle . . . K 12
- Alleghany . . . L 7
- Amelia . . . M 14
- Amherst . . . M 10
- Appomattox . . . M 11
- Arlington . . . F 18
- Augusta . . . J 10
- Bath . . . J 8
- Bedford . . . N 8
- Bland . . . O 2
- Botetourt . . . M 7
- Brunswick . . . Q 15
- Buchanan . . . B 7
- Buckingham . . . H 11
- Campbell . . . M 12
- Caroline . . . K 17
- Carroll . . . Q 3
- Charles City . . . N 18
- Charlotte . . . N 12
- Chesterfield . . . N 16
- Clarke . . . E 14
- Craig . . . M 6
- Culpeper . . . H 14
- Cumberland . . . I 13
- Dickenson . . . C 6
- Dinwiddie . . . O 16
- Elizabeth City . . . Q 21
- Essex . . . K 19
- Fairfax . . . F 17
- Fauquier . . . G 15
- Floyd . . . P 5
- Fluvanna . . . L 13
- Franklin . . . P 7
- Frederick . . . E 13
- Giles . . . N 4
- Gloucester . . . M 21
- Goochland . . . L 15
- Greene . . . I 13
- Greensville . . . Q 16
- Hallfax . . . Q 11
- Hanover . . . L 17
- Henrico . . . M 17
- Henry . . . Q 7
- Highland . . . I 8
- Isle of Wight . . . L 19
- James City . . . N 20
- King and Queen . . . L 19
- King William . . . L 18
- Lancaster . . . L 21
- Lee . . . E 3
- Loudoun . . . E 14
- Louisiana . . . K 14
- Lunenburg . . . P 13
- Madison . . . I 13
- Mathews . . . M 21
- Mecklenburg . . . J 13
- Middlesex . . . I 20
- Montgomery . . . O 5
- Nansemond . . . L 11
- New Kent . . . M 19
- Norfolk . . . Q 21
- Northampton . . . N 23
- Northumberland . . . K 21
- Nottoway . . . O 14
- Orange . . . J 14
- Page . . . H 12
- Patrick . . . Q 5
- Pittsylvania . . . Q 9
- Powhatan . . . M 15
- Prince Edward . . . N 13
- Prince George . . . O 17
- Prince William . . . Q 22
- Pulaski . . . O 3
- Rappahannock . . . G 14
- Richmond . . . K 20
- Roanoke . . . N 6
- Rockbridge . . . L 9
- Rockingham . . . H 11
- Russell . . . D 7
- Scott . . . E 5
- Shenandoah . . . G 12
- Smyth . . . D 9
- Southampton . . . Q 18
- Spotsylvania . . . I 16
- Stafford . . . I 16
- Surry . . . O 19
- Sussex . . . P 18
- Tazewell . . . C 9
- Warren . . . G 13
- Warwick . . . O 21
- Washington . . . E 8
- Westmoreland . . . J 20
- Wise . . . C 5
- Wythe . . . P 2
- York . . . N 20

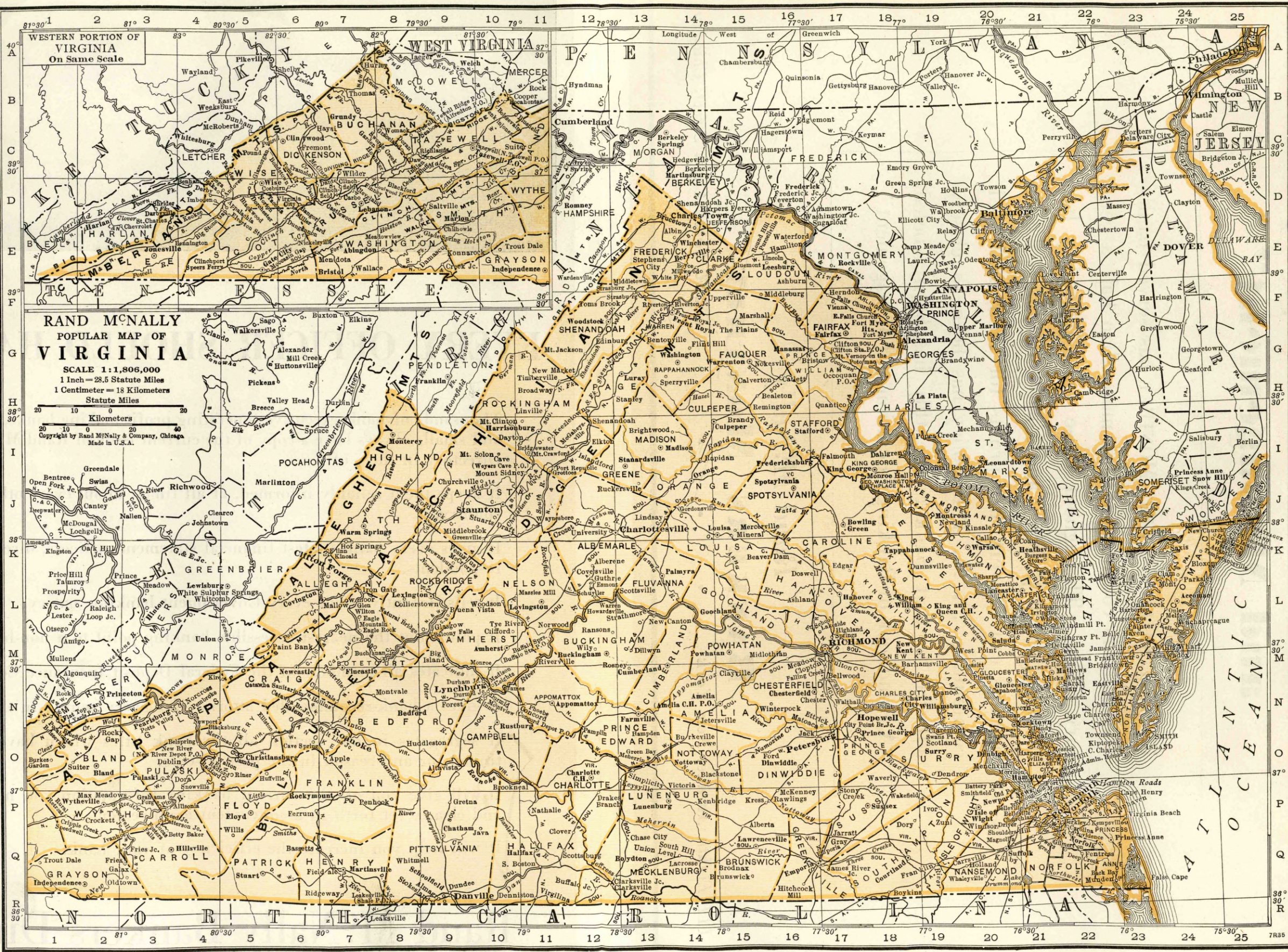

“A Handbook of Banking Operation and Management”

RAND M'CNALLY BANKERS MONTHLY has served banks and bankers continuously for more than half a century. . . . Throughout these years its policy has been to present practical and constructive ideas which bankers can convert into profits for their bank and community. . . . This policy has been so closely adhered to that Bankers Monthly has been labeled “A Handbook of Banking Operation and Management”.

Rand McNally

BANKERS MONTHLY

111 Eighth Avenue, New York

. . . .

536 South Clark Street, Chicago

| TOWN AND COUNTY. County Seats. Entire State in No. 5 Fed. Res. Dist. | Mem. A. B. A. *New State Priv. iMem. State B. Ass'n. (Estab. ♦ Fed. Res. Depts: T-Trust B-Bond d-Safe Deposit © Savings ▲ FDIC | PRESIDENT. | VICE-PRESIDENT. | CASHIER. | ASS'T CASHIER. | LIABILITIES. (In Thousands of Dollars) | | | | | RESOURCES. | | | | | PRINCIPAL CORRESPONDENTS. | | |
|--|---|--|---|--|--|--|-------------------|----------------------------|----------|-------------------|------------|-------------------------|----------------------|------------------|-------------------|------------------------------|---|--|
| | | | | | | Capital | Surplus | Und. Prof. and or Reserves | Deposits | Other Liabilities | Totals | Cash, R. & Due from Bks | U.S. Gov. Securities | Other Securities | Loans & Discounts | | Other Resources | |
| Beaverdam 300 Hanover K 16 | Tri-County Bank, Inc. ▲\$21 68-559 | R. E. White | S. H. Saunders | F. C. Ford | W. Q. Clements, A. C. and Mgr. | (Branch of Tri-County Bank, In c., Hanover, Va.) | \$ 100 Pf. 100 | \$ 10 | \$ 9 | \$ 1,299 | | \$ 1,518 | \$ 417 | \$ 269 | \$ 33 | \$ 678 | \$ 121 | Cent. Han. Bk. & Tr., N. Y.; State-Plan. Bk. & Tr., Rich.; Peo. N., Lynchburg. |
| Bedford 3713 Bedford N8 | Citizens National Bank Dec'36Stmt 68-500 ▲d@*14 | | | | | | | | | | | | | | | | | |
| " " " | PEOPLES NATIONAL BANK 68-189 ▲d@*101 Dec'36Stmt | W. A. FITZPATRICK—E. D. ENGLISH—E. D. ENGLISH. W. W. BURKS J. T. DAVIDSON. Ch. of Bd. Cash., Sec. and W. A. FITZPATRICK. A. Tr. Off. Tr. Off. | | | | 100 Pf. 100 | 20 | 5 | 1,520 | \$ 1 | 1,746 | 423 | 192 | 37 | 968 | 126 | Cent. Han. Bk. & Tr. Co., N. Y.; 1st N., Lynchburg; 1st N. Ex., Roanoke. | |
| Careful and prompt attention to collections. LOWEST RATES. Send us your business. | | | | | | | | | | | | | | | | | | |
| Berryville 1094 Clarke E14 | Bank of Clarke County 68-251 ▲d@*1381 Dec'36Stmt | W. A. Bradford, Ch. of Bd. and Pres. | J. T. L. Jones | R. E. Potts J. C. Glasscock, A. Tr. Off. | N. F. H. Morrison, A. C. and Tr. Off. | 50 | 25 | 56 | 559 | 88 | 778 | 134 | 75 | 132 | 393 | 44 | Mnfrs. Tr., N. Y.; Md. Tr., Balt.; State-Plan. Bk. & Tr., Rich. | |
| " " " | First National Bank Dec'36Stmt 68-252 ▲d@*104 | J. T. L. Jones | J. L. Humston | R. M. Ware | L. F. Stolle | 25 | 50 | 23 | 616 | | 714 | 256 | 33 | 69 | 302 | 4 | Cent. Han. Bk. & Tr., N. Y.; 1st & Merch. N., Rich.; Un. Tr., Balt. | |
| Big Island 500 Bedford M9 | Bank of Big Island, Inc. Dec'36Stmt 68-482 ▲@1513 | J. W. Arrington W. H. Brydges, Ch. | S. C. Foster | F. L. Mattox | E. B. Cox | 20 Pf. 15 | 5 | 2 | 148 | 9 | 199 | 36 | 26 | | 120 | 17 | Peo. N., Lynchburg; Cent. N., Rich. | |
| Big Stone Gap 3908 Wise D4 | First National Bank ▲@102 Dec'36Stmt 68-311 | J. B. Wampler A. L. Witt, Ch. | J. B. Collier | Earl M. Reazor | W. K. Wilson | 50 Pf. 46 | 15 | 14 | 520 | | 645 | 97 | 100 | 133 | 285 | 30 | Dominion N., Bristol; Fifth Third Union Tr. Co., Cin. | |
| Blacksburg 1406 Montgomery O5 | Farmers & Merchants Bank Dec'36Stmt 68-618 ▲d@*1320 | F. A. Slusser C. A. Montgomery, Ch. | H. E. Argabrite | H. E. Argabrite | E. W. Sumner | 25 Pf. 25 | 17 | 4 | 185 | | 256 | 45 | 17 | 1 | 167 | 26 | 1st N. Ex., Roanoke. | |
| " " " | National Bank of Blacksburg Dec'36Stmt 68-312 ▲d@*101 | W. B. Ellett | F. S. Roop | J. M. Kessler | H. A. Clingenpeel | 75 | 31 | 11 | 613 | | 730 | 285 | 71 | 82 | 280 | 12 | Gty. Tr., N. Y.; 1st N. Ex., Roanoke. | |
| Blackstone 1772 Nottoway O14 | Citizens Bank & Tr. Co. ▲d@*1373 Dec'36Stmt 68-223 | R. F. Dillard | W. G. Epes D. W. Perkins | J. A. Booker | H. B. Abernathy G. A. Tunstall | 50 Pf. 25 | 25 | 27 | 729 | | 856 | 213 | 116 | 95 | 346 | 86 | Chase N., N. Y.; State-Plan. Bk. & Tr., Rich. | |
| " " " | FIRST NATIONAL BANK Dec'36Stmt 68-224 ▲d@*108 | S. L. Barrow, Pres. and Tr. Off. | W. H. Barrow J. S. Robertson | R. A. Hardy, Cash. and Tr. Off. | E. J. Chittenden R. D. Maben, Jr. Alice Hansen | 120 | 44 | 10 | 873 | | 1,047 | 223 | 96 | 129 | 517 | 82 | Mnfrs. Tr. Co., N. Y.; State-Plan. Bk. & Tr. Co., Rich. | |
| Bland 325 Bland O2 | Bank of Bland County Dec'36Stmt 68-313 ▲*1303 | W. A. Newberry A. L. Newberry, Ch. of Bd. | D. E. Conley G. T. Bird | J. R. Stafford | J. H. Lambert G. H. Mustard | 15 Pf. 25 | 15 | 13 | 353 | 1 | 422 | 119 | 41 | 15 | 241 | 6 | 1st N. Exch., Roanoke; Bk. of Com. & Tr. Co., Rich.; 1st N. Par., Wytheville. | |
| Bloxom 400 Accomac K24 | Metompkin Bk. & Tr. Co. 68-314 ▲@1324 Dec'36Stmt 68-658 ▲@1323 | W. W. Kerns | S. W. Marshall S. G. Mears, Tr. Off. | N. J. Godwin, Cash. and Sec. | C. D. Nelson | 12 Pf. 15 | 6 | 3 | 40 | | 76 | 12 | | 10 | 54 | | Chase N., N. Y. | |
| Bluefield 3906 Tazewell B11 | BANK OF GRAHAM Dec'36Stmt 68-200 ▲d@*1390 | S. N. Huffard | R. K. Crockett | R. K. Crockett | C. L. Schuffleberger | 50 | 15 | 9 | 734 | 2 | 810 | 304 | 159 | 18 | 295 | 34 | Cent. Han. Bk. & Tr., N. Y.; 1st & Merch. N., Rich. | |
| Boone Mill 352 Franklin O7 | Farmers & Merch. Bk. Dec'36Stmt 68-471 ▲@1312 | J. M. Emswiler | Jack Garst | G. W. Bowman, Jr. | | 12 Pf. 12 | 13 | 7 | 172 | | 216 | 34 | 57 | 4 | 114 | 7 | 1st N. Ex., Roanoke. | |
| Bowling Green 422 Caroline J17 | Union Bank & Trust Co. Dec'36Stmt 68-316 ▲d@*1302 | T. H. Blanton, Pres. and Tr. Off. T. H. Chewning, Ch. | J. W. Elliott | L. R. Dunn | F. H. Borkey H. P. Dunnington W. J. Broadus | 73 Pf. 17 | 30 | 29 | 1,210 | | 1,359 | 264 | 205 | 148 | 692 | 50 | Cent. Han. Bk. & Tr., N. Y.; 1st & Merch. N., Rich. | |
| Boyce 325 Clarke E14 | Bank of Clarke County 68-317 ▲\$35 | | | C. Van Deventer, Mgr. | | | | | | | | | | | | | | |
| Boydton 492 Mecklenburg Q13 | Farmers Bank ▲d@*1318 Dec'36Stmt 68-548 | F. O. Bedinger | Irby Turnbull | C. C. Strohecker, Jr. | A. S. Finch | 13 Pf. 12 | 6 | 8 | 289 | 4 | 332 | 141 | 74 | 13 | 89 | 15 | Bk. of Com. & Tr. Co. and 1st & Merch. N., Rich. | |

Number under Name of Bank is the Transit Number given to each bank in U. S. exclusively by The Rand-McNally Bankers' Directory, under the authority of The American Bankers Ass'n.

VIRGINIA—Continued

Non-Bank Towns with Nearest Banking Point (Indexed Access.), Lawyers, Laws (Indexed) in back of this volume. For Interest Rates, Holidays, etc., see Laws.

| TOWN AND COUNTY. County Seats, Entire State in No. 5 Fed. Res. Dist. | Mem. A. B. A. New State Priv. Mem. State B. Ass'n. (Estab. Fed. Res. Depts. Trust B-Bond d-Safe Deposit Savings FDIC | PRESIDENT. | VICE-PRESIDENT. | CASHIER. | ASS'T CASHIER. | LIABILITIES. (In Thousands of Dollars) | | | | | RESOURCES. | | | | | PRINCIPAL CORRESPONDENTS. | |
|--|--|---|---|---|---|--|--|-------------------------|-----------------------------|-------------------|-----------------------------|--------------------------|----------------------|------------------|-------------------|------------------------------|---|
| | | | | | | Capital | Surplus | Und. Prof. and Reserves | Deposits | Other Liabilities | Totals | Cash, Ex. & Due from Bks | U.S. Gov. Securities | Other Securities | Loans & Discounts | | Other Resources |
| Boylins636 Southampton R18 | Meherrin Valley Bank Dec'36Stmt 68-275 ▲@1\$'02 | R. H. Powell | R. C. Knight | R. F. Marks | H. T. Smith | \$ 50 | \$ 5 | \$ 8 | \$ 363 | \$ 8 | \$ 434 | \$ 275 | \$ 14 | | \$ 145 | | Citiz. N., Emporia; N. Bk. Com., Norfolk; Am. N., Portsmouth; Balt. N., Balt.; State-Planters Bk. & Tr., Rich.; 1st N., Harrisonburg; Dominion N., Bristol. |
| Bridgewater ...951 Rockingham I11 | Planters Bank.....▲d@1\$'98 Dec'36Stmt 68-320 | W. H. Sipe | H. W. Wise L. H. Roller | S. W. Shaver, Cash. and Sec. | J. A. Bosserman | 25 | 35 | 11 | 383 | | 454 | 105 | 12 | | 319 | \$ 18 | |
| Bristol8840 6N & 5 Wash'g't'n E7 (Also listed at Bristol, Tenn.) | *Bristol Sav. & Loan Corp. Dec'36Stmt 68-647 @1\$'22 (Industrial Loan Assn.) | W. H. Gibson | W. H. Blakley T. W. Preston | H. A. Miller, Sec. and Treas. | | 50 | 11 | 5 | 29 | 2 | 97 | 11 | | \$ 4 | 81 | 1 | |
| | *DOMINION NATIONAL BANK Dec'36Stmt 87-80 ▲d@1\$'90 | C. S. Carter, Ch. of Bd. and Pres. | W. N. McAnge, Jr. J. H. Fleming G. B. Arnold, V. P. and Tr. Off. | A. E. Andersen, V. P. and Cash. | Virginia W. Almany | 300 | 125 | 56 | 3,112 | | 3,593 | 1,256 | 265 | 244 | 1,540 | 288 | Cent. Han. Bk. & Tr., N. Y.; Fifth Third Un. Tr., Cin.; Ham. N., Chat. |
| | *FIRST NATIONAL BANK IN BRISTOL 87-79 ▲d@1\$'68 Dec'36Stmt | G. A. JONES G. L. KIDD, Ch. | C. J. HARKRADER R. DRIVER, Exec. W. F. SMITH | W. F. SMITH | IRVIN AARON | 250 | 30 | 26 | 2,396 | | 2,702 | 774 | 233 | 619 | 838 | 238 | Chem. Bk. & Tr. Co., N. Y.; Ham. N., Knoxville; Wach. Bk. & Tr., Winston-Salem, N. C.; Phil. N., Phil.; State Plan. Bk. & Tr. Co., Rich. |
| | *WASHINGTON TR. & SAV. BK. ▲d@1\$'06 68-707 ▲d@1\$'06 Dec'36Stmt Bristol Clearing House (Members indicated by a *) | H. E. JONES, Pres. and Exec. Ch. J. B. MITCHELL, Ch. of Bd. | G. A. JONES JAMES MAHONEY | H. A. JONES, V. P. and Cash. | E. J. REYNOLDS VICTORIA M. BAKER | 100 Pf. 100 | 10 | 51 | 1,214 | | 1,475 | 319 | 146 | 348 | 492 | 170 | Cent. Han. Bk. & Tr. Co., N. Y.; Fifth Third Un. Tr. Co., Cin.; 1st & Merch. N., Rich.; Hamilton N., Knoxville. |
| | Broadway498 Rockingham H11 | First National Bank Dec'36Stmt 68-321 ▲d@1\$'08 | J. J. Pennybacker | J. M. Kline | M. O. Miller | 25 | 15 | 7 | 317 | | 364 | 120 | 22 | 2 | 214 | 6 | 1st & Merch. N., Rich. |
| | Brownburg ...175 Rockbridge K9 | Bank of Rockbridge.▲d1\$'18 68-481 | L. R. Driver | A. E. Andersen H. A. Miller | W. F. Smith, Tr. | (See pa Depo sits by | 63- 65 f | or Num ber of | 64-65 f or Num ber of | etc.) | Nation al, Stat e and | Private | Banks, | Total | | | Rockbridge N. and Peo. N., Lexington; 1st & Merch. N., Rich. |
| | Buchanan825 Botetourt M8 | Bank of Buchanan▲d@1\$'99 Dec'36Stmt 68-255 | C. B. Johnson | J. E. McCulloch | J. C. Dill | 60 | 60 | 38 | 534 | | 692 | 199 | | 50 | 377 | 66 | Chase N., N. Y.; 1st N., Ex., Roanoke; Peo. N., Lynchburg. |
| | " | Buchanan National Bank Dec'36Stmt 68-256 ▲@1\$'09 | N. R. Moomaw | Geo. Alphin | J. U. Hyde | 60 Pf. 40 | 10 | 6 | 239 | | 355 | 38 | 90 | 22 | 183 | 22 | |
| | Buena Vista ...4002 Rockbridge L9 | First National Bank Dec'36Stmt 68-173 ▲d@1\$'10 | F. F. Sterrett, Ch. of Bd. and Pres. | W. T. Paxton | O'Dessa Johnson | 50 Pf. 25 | 8 | 7 | 557 | | 647 | 104 | 56 | 173 | 285 | 29 | Chase N., N. Y.; 1st & Merch. N., Rich.; 1st N., Lex. |
| | " | Peoples Bank of Buena Vista, Va., Inc. 68-174 ▲@1\$'06 Dec'36Stmt | J. H. Mapp, Ch. of Bd. and Pres. | J. L. Knight | R. L. Whitesel | 25 Pf. 25 | 12 | 39 | 250 | 2 | 353 | 76 | 11 | 145 | 111 | 10 | Cent. Han. Bk. & Tr., N. Y.; Md. Tr., Balt.; 1st & Merch. N., Rich. |
| | Burkeville755 Nottoway O14 | Bank of Crewe.....▲@1\$'05 68-324 | | W. H. Sheffeld, Mgr. | Theresa Redford, A. Mgr. | (Bran ch of B ank of | Crewe, Crewe, Va.) | | | | | | | | | | Chase N., N. Y.; 1st & Merch. N., Rich. |
| | Callao100 Northumb'd K20 | Citizens Bk. of Kinsale, Inc. 68-568 ▲@1\$'53 | | | | (Bran ch of C itizens | Bank of Kin sale, I nc., Ki nsale, Va.) | | | | | | | | | | 1st & Merch. N., Rich. |
| | Cambria978 Montgomery O5 | Cambria Bank, Inc.▲d@1\$'08 Dec'36Stmt 68-326 | C. A. Crumpacker, Ch. of Bd. and Pres. | T. G. Moore | P. M. Ledford | 30 Pf. 10 | 10 | 4 | 190 | 1 | 245 | 47 | 3 | 8 | 157 | 30 | 1st N. Ex., Roanoke. |
| | Cape Charles 2527 Northampton N22 | Farmers & Merch. Trust Bk. 68-199 ▲d@1\$'07 Dec'36Stmt | J. R. Parsons Upshur Wilson, Ch. | W. W. Dixon | C. P. King, Cash. and Sec. | 100 Pf. 150 | 5 | | 1,279 | | 1,534 | 535 | 7 | 7 | 793 | 192 | N. City, N. Y.; 1st N., Phil.; Md. Tr., Balt. |
| | Capron337 Southampton Q18 | Bank of Capron, Inc.▲1\$'07 Dec'36Stmt 68-327 | H. L. Bain, Ch. of Bd. and Pres. | V. S. Pittman | J. E. Fox | 10 | 30 | 3 | 192 | 1 | 236 | 115 | 15 | 10 | 85 | 11 | Citiz. N., Emporia; Amer. Bk. & Tr., Suffolk. |
| | Carson200 Dinwiddie O16 | Bk. of Southside Virginia Dec'36Stmt 68-464 ▲d@1\$'11 | B. F. Jarratt, P. B. Halligan, Ch. J. J. Temple, V. P. | W. D. Prince G. R. Walters R. C. Barrow | H. C. Elmore Thos. E. Fenner, III, A. Cash. | 50 Pf. 48 | 17 | 76 | 1,147 | | 1,338 | 194 | 269 | 174 | 616 | 85 | Bk. of Com. & Trusts, State-Plan. Bk. & Tr., and 1st & Merch. N., Rich. |

Number under Name of Bank is the Transit Number given to each bank in U. S. exclusively by The Rand-McNally Bankers' Directory, under the authority of The American Bankers Ass'n.

VIRGINIA—Continued

Non-Bank Towns with Nearest Banking Point (Indexed Acces.), Lawyers, Laws (indexed) in back of this volume. For Interest Rates, Holidays, etc., see Laws.

| TOWN AND COUNTY. County Seats. Entire State in No. 5 Fed. Res. Dist. | Mem. A. B. A. New State Priv. Mem. State B. Ass'n. [Etab. Fed. Res. Depts. T-Trust B-BOND d-Safe Deposit © Savings ▲ FDIC | PRESIDENT. | VICE-PRESIDENT. | CASHIER. | ASS'T CASHIER. | LIABILITIES. (In Thousands of Dollars) | | | | | RESOURCES. | | | | | PRINCIPAL CORRESPONDENTS. | |
|---|--|---|---|--|---|--|---------|---------------------------|----------|-------------------|---|-------------------------|---------------------|------------------|-------------------|------------------------------|---|
| | | | | | | Capital | Surplus | Und.Prof. and or Reserves | Deposits | Other Liabilities | Totals | Cash.Ex. & Due from Bks | U.S.Gov. Securities | Other Securities | Loans & Discounts | | Other Resources |
| ▲Charlottesville Albemarle K12 15,245 | CITIZENS BANK AND TRUST CO. Dec'36Stmt 68-712▲d@T*2\$'31 | T. L. FARRAR E. F. CONGER <i>Ch. of Bd.</i> | R. T. MINOR, Jr. V. P. and Tr. Off. | W. H. ROBERTSON | | \$ 50 | \$ 25 | \$ 24 | \$ 499 | \$ 1 | \$ 599 | \$ 122 | \$ 23 | \$ 70 | \$ 344 | \$ 40 | Chem. Bk. & Tr. Co., N. Y.; Cent. N. Bk., Rich. |
| | | Quick and Efficient Service Guaranteed. | | | | | | | | | | | | | | | |
| " | NATIONAL BANK & TRUST CO. Dec'36Stmt 68-131▲d@T*14 | W. D. HADEN HOLLIS RINEHART LLEWELLYN MILLER <i>Asst. to Pres.</i> | G. T. O'NEILL J. L. LIVERS P. H. FAULCONER | Z. P. MILLER | W. A. GIBSON E. C. BROWN C. T. O'NEILL, Tr. Off. | 250 | 113 | 204 | 3,797 | | 4,614 | 1,044 | 496 | 209 | 2,488 | 377 | N. City, N. Y.; State Plan. Bk. & Tr. Co. and 1st & Merch. N., Rich.; Riggs N., Wash., D. C.; Un. Tr. Co., Balt.; Mellon N., Pitts. |
| | | BILL OF LADING DRAFTS A SPECIALTY. | | | | | | | | | | | | | | | |
| " | PEOPLES NATIONAL BANK Dec'36Stmt 68-127▲dB@T*75 | G. R. B. MICHIE <i>Ch. of Bd. and Pres.</i> | C. W. WATTS V. P. and Tr. Off. | T. B. BEHRENDT HARRY FRAZIER, Jr. Asst. to Pres. | W. V. JOHNSON LYDA B. COSTELLO M. S. BYRD R. A. GENTRY, Aud. | 600 | 410 | 100 | 7,853 | 6 | 8,969 | 1,188 | 715 | 1,504 | 5,345 | 217 | Chase N., N. Y.; Northern Tr., Chl.; 1st N., Balt.; Phil. N., Phil.; 1st & Merch. N., Rich.; 1st N., Atl.; Am. Tr., Charlotte; Mellon N., Pitt. |
| | | OLDEST and LARGEST Bank in Albemarle County. Careful attention to local collections. | | | | | | | | | | | | | | | |
| Chase City 1590 Mecklenburg Q13 | Peoples Bank & Trust Co. 68-529▲d@T*16 | J. T. Goode B. R. Roberts <i>Ch. of Bd.</i> | R. H. Goode James Hardy | R. H. Goode J. T. Goode, Tr. Off. | W. H. Berkley A. P. Moss | 100 | 30 | 27 | 1,099 | 5 | 1,261 | 485 | 85 | 185 | 477 | 29 | Bk. of Com. & Trusts, Rich. |
| ▲Chatham 1143 Pittsylvania Q9 | Bank of Chatham▲d@T*31 Dec'36Stmt 68-713 | J. L. Carter <i>Ch. of Bd. and Pres.</i> | O. L. Glass | W. E. Allen | C. D. Harvey, Sec. | 50 | 100 | 25 | 760 | | 935 | 405 | 169 | 74 | 217 | 70 | Mnfrs. Tr., N. Y.; 1st & Merch. N., Rich.; 1st N., Danville. |
| " | Planters Bank & Trust Co. Dec'36Stmt 68-244▲d@T*78 | J. H. Whitehead <i>Ch. of Bd. and Pres.</i> | O. S. B. Yeatts R. A. Duncan, Act. | C. J. De Boe | C. R. Turner | 78 | 72 | 11 | 853 | 6 | 1,020 | 347 | 87 | 205 | 340 | 41 | Mnfrs. Tr. and Chase N., N. Y.; 1st & Merch. N., Rich.; Un. Tr. Co. of Md., Balt. |
| Cheriton 500 Northampton N23 | Cheriton Bank▲d@T*07 68-330 | | | Miss B. M. Rippon, <i>In charge</i> | | | | | | | (Depository of Farmers & Merchants Trust Bank, Cape Charles, Va.) | | | | | | 1st N., Phil.; Md. Tr., Balt. |
| Cherrydale | (See Arlington) | | | | | | | | | | | | | | | | |
| Chester 1200 Chesterfield N17 | Chesterfield County Bank Dec'36Stmt 68-331▲d@T*06 | M. A. Cogbill | C. K. Bowles | W. C. Trueheart | J. I. Ellison | 5 | 3 | 6 | 271 | | 305 | 43 | 25 | | 213 | 24 | Sou. Bk. & Tr. Co., Rich. |
| Chilhowie 712 Smyth E9 | National Bank of Chilhowie Dec'36Stmt 68-332▲@T*07 | W. H. Oopenhaver | J. T. Frazier, Jr. | S. A. Cole | C. W. Bettie | 26 | 25 | 5 | 305 | 1 | 361 | 75 | 61 | 40 | 175 | 10 | 1st N. Ex., Roanoke. |
| Chincoteague Island 2130 Acco'c K25 | Bank of Chincoteague, Inc. Dec'36Stmt 68-333▲d@T*33 | W. M. Burwell | J. E. Johnson | C. F. Matthews, <i>Exec. V. P. and Cash.</i> | Sewart G. Baker V. P. Jester | 40 | 10 | 8 | 327 | 16 | 476 | 111 | 80 | 62 | 203 | 20 | 1st N., Balt.; Phil. N., Phil. |
| | | V. M. SOWDER | H. J. PHLEGAR | B. M. HAGAN, <i>Cash. and Tr. Off.</i> | C. R. CHEATHAM, <i>A. C. and A. Tr. Off.</i> | 116 | 100 | 60 | 1,304 | 18 | 1,598 | 249 | 504 | 150 | 616 | 79 | State Plan. Bk. & Tr., Rich.; 1st N., Balt.; 1st N. Ex., Roanoke. |
| ▲Christiansburg Montgomery O5 1970 | BANK OF CHRISTIANSBURG Dec'36Stmt 68-221▲d@T*38 | OLDEST and LARGEST BANK in Montgomery County. Send us your business. | | | | | | | | | | | | | | | |
| | FIRST NATIONAL BANK Dec'36Stmt 68-222▲d@T*06 | W. H. COLHOUN G. S. GRAYBEAL | G. R. COLHOUN C. S. GRAYBEAL | PAUL FOSTER, <i>Cash. and Tr. Off.</i> | J. W. BRIGHTWELL E. L. VEST | 100 | 51 | 11 | 595 | 1 | 758 | 139 | 198 | 36 | 350 | 35 | 1st N. Ex., Roanoke. |
| | | Bill of lading drafts a specialty. Items remitted for on same day. | | | | | | | | | | | | | | | |
| Churchville 325 Augusta J10 | Augusta County Bk., Inc. Dec'36Stmt 68-468▲@T*12 | B. W. Jones R. O. Baylor, Ch. | R. O. Baylor R. A. Skelton | E. V. Stoutamyser | Gladys Stoutamyser | 10 | 8 | 7 | 95 | 1 | 121 | 43 | 2 | 11 | 56 | 9 | Staunton N. Bk. & Tr. Co., Staunton. |
| Clarendon 3346 (Arlington P. O.) Arlington F18 | Clarendon Trust Co. Dec'36Stmt 68-635▲d@T*21 | C. C. Lamond | A. C. Jones T. E. Sebrell, Jr., <i>Exec. V. P. and Tr. Off.</i> | E. H. Piggott, <i>Sec. and Tr.</i> | A. M. Pucker, Jr., <i>A. Tr.</i> | 100 | 40 | 11 | 873 | | 1,024 | 267 | 100 | 149 | 456 | 52 | Irv. Tr., N. Y.; State-Plan. Bk. & Tr., Rich.; Riggs N., Wash., D. C. |
| Clarksville 781 Mecklenburg R12 | Citizens Bank & Trust Co. Dec'36Stmt 68-644▲d@T*22 | F. A. Burton | Wm. A. Trotter, Jr., <i>Exec.</i> | L. G. Pittard | | 50 | 15 | 10 | 582 | | 707 | 163 | 87 | 172 | 250 | 35 | Cent. N. and Bk. of Com. & Tr. Co., Rich.; Citiz. N., Petersburg. |

Number under Name of Bank is the Transit Number given to each bank in U. S. exclusively by The Rand-McNally Bankers' Directory, under the authority of The American Bankers Ass'n.

VIRGINIA—Continued

Non-Bank Towns with Nearest Banking Point (Indexed Access.), Lawyers, Laws (indexed) in back of this volume. For Interest Rates, Holidays, etc., see Laws.

| TOWN AND COUNTY. County Seats. Entire State in No. 5 Fed. Res. Dist. | MEMBERSHIP. Mem. A. B. A. *New \$State +Priv. †Mem. State B. Ass'n. †Etab. ♦Fed. Res. Depts. †Trust B-Bond d-Safe Deposit ©Savings ▲FDIC | PRESIDENT. | VICE-PRESIDENT. | CASHIER. | ASS'T CASHIER. | LIABILITIES. (In Thousands of Dollars) | | | | | RESOURCES. | | | | | PRINCIPAL CORRESPONDENTS. | |
|---|--|--|---|-------------------|--|---|---------|----------------------------|----------|-------------------|------------|--------------------------|----------------------|------------------|------------------------------|------------------------------|--|
| | | | | | | Capital | Surplus | Und. Prof. and or Reserves | Deposits | Other Liabilities | Totals | Cash, Ex. & Due from Bks | U.S. Gov. Securities | Other Securities | Loans & Discounts | | Other Resources |
| Cleveland 500 Russell D7 | Bank of Russell County Dec'36Stmt 68-616 ▲d@*1\$20 | W. H. Ferguson, Ch. of Bd. and Pres. | W. E. Fraley J. E. Duff | G. W. Moore | | \$ 25 Pf. 13 | | \$ 1 | \$ 123 | | \$ 162 | \$ 32 | \$ 46 | \$ 15 | \$ 60 | \$ 9 | 1st N. Ex., Roanoke. |
| Clifton Forge 6839 Alleghany L7 | First National Bank 68-142 ▲dB@T*01 Dec'36Stmt MOUNTAIN NATIONAL BANK Dec'36Stmt 68-143 ▲d@*1\$34 | J. C. Carpenter, Jr. | E. A. Snead J. M. Emmett J. R. Payne, Jr., Act. | R. O. Artz | R. E. Sanders C. M. Brown, Tr. Off. | 200 | \$ 26 | 33 | 1,987 | | 2,246 | 287 | 346 | 391 | 1,174 (Lns. & Inv) 418 | 48 | Cent. Han. Bk. & Tr., N. Y.; 1st & Merch. N., Rich. Chase N., N. Y. |
| Clintonwood 729 Dickenson C6 | Cumberland Bank & Trust Co. 68-715 ▲d@T*1\$32 Dec'36Stmt | C. G. Jackson | R. S. Sutherland | R. L. Sutherland | | 60 | 40 | 19 | 1,088 | \$ 50 | 1,257 | 453 | 133 | | 585 | 86 | Dominion N., Bristol; Ham. N., Johnson City, Tenn. 5th-3d Un. Tr., Clin.; 1st & Peo. N., Gates City. Balt. N., Balt.; 1st & Merch. N., Rich. |
| Coeburn 785 Wise D6 | Farmers Exchange Bank Dec'36Stmt 68-486 ▲1\$13 | J. H. Melvin W. W. Lay, Ch. of Bd. | P. L. Kilgore Chas. Barrowman | John McKilgore | | 15 Pf. 10 | 7 | 6 | 202 | 2 | 242 | 100 | 29 | 18 | 95 | | |
| Colonial Beach Westm'd I 19 928 | Bank of Westmoreland, Inc. Dec'36Stmt 68-340 ▲d@*1\$07 | George Mason | M. W. Minor H. W. Coates | H. W. B. Williams | Charles E. Thomas Wm. D. Williams | 13 *75 (*Incl. Cap. Notes and Deb.) | 13 | 14 | 922 | | 1,024 | 230 | 18 | 77 | 643 | 56 | Balt. N., Balt.; 1st & Merch. N., Rich. |
| Covington 6538 Alleghany L6 | CITIZENS NATIONAL BANK 68-161 ▲d@T*1900 Dec'36Stmt | GEORGE L. MILLER M. M. COLLINS, Ch. of Bd. | SCOTT NESBIT | C. W. ALLISON | JOHN L. HARRINGTON, A. C. and Tr. Off. GARLAND E. ROSE, A. Tr. Off. | 125 | 125 | 44 | 2,134 | | 2,428 | 337 | 488 | 533 | 963 | 107 | Irving Tr., N. Y.; 1st & Merch. N., Rich.; Md. Tr., Balt. |
| | | Largest resources of any Bank in Covington. Special attention given to B-L drafts. 15c sent us with each sight draft for presentation, 25c for each credit report insures prompt attention. | | | | | | | | | | | | | | | |
| Crabbottom 115 Highland I 8 | Crabbottom Valley Bank, Inc. Dec'36Stmt 68-509 ▲1\$15 | H. L. Simmons, Ch. of Bd. and Pres. | Geo. E. Swecker | I. W. Nicholas | E. N. Wimer | 35 Pf. 15 | 20 | 4 | 433 | 3 | 510 | 269 | 45 | 25 | 151 | 20 | Staunton N. Bk. & Tr., Staunton; 1st & Merch. N., Rich. |
| Craigsville 200 Augusta J9 | Bank of Craigsville, Inc. Dec'36Stmt 68-521 ▲@1\$16 | W. S. Johnson Chas. E. Black, Ch. of Bd. | Chas. E. Black | R. A. Glover | | 25 | 5 | 5 | 169 | 1 | 205 | 66 | 18 | 23 | 88 | 10 | N. Valley, Staunton; 1st & Merch. N., Rich. |
| Crewe 2152 Nottoway O14 | BANK OF CREWE Dec'36Stmt 68-204 ▲d@*1\$88 | W. M. GRAVATT | R. S. BEVILLE FARRAR VERSER | F. W. SHEFFIELD | A. R. ELLETT MRS. A. W. FARLEY D. W. LA NEAVE | 50 Pf. 75 | 76 | (With Surp) | 1,338 | 3 | 1,542 | 281 | 596 | 61 | 541 | 63 | Chase N., N. Y.; State-Planters Bk. & Tr. and 1st & Merch. N., Rich. |
| Crewe 2152 Nottoway O14 | NATIONAL BANK OF CREWE Dec'36Stmt 68-205 ▲d@*1\$34 | A. H. KLOCKE | G. W. RICHARDSON | C. M. JONES | W. A. JOHNSON E. C. KLOCKE | 50 | 10 | 2 | 232 | | 294 | 85 | 36 | 27 | 134 | 12 | 1st & Merch. N., Rich. |
| Crockett 150 Wythe P2 | Bank of Crockett, Inc.▲1\$10 Dec'36Stmt 68-342 | A. J. Clark, Ch. of Bd. and Pres. | M. D. Copenhaver | A. B. Hounshell | G. W. Blackard | 10 | 29 | 12 | 216 | | 267 | 78 | 10 | 27 | 149 | 3 | 1st N. Ex., Roanoke. |
| Crozet 300 Albemarle J12 | Peoples National Bank 68-711 ▲d@T*33 | J. H. FLETCHER | J. W. YOWELL O. R. THORNHILL | G. H. MILLER, JR. | WM. D. CANNON | 100 | 22 | 26 | 930 | | 1,078 | 163 | 89 | 225 | 522 | 79 | Peo. N., Charlottesville. Cent. Han. Bk. & Tr. and Mfrs. Tr., N. Y.; 1st N., Balt.; 1st & Merch. N., Rich. |
| Culpeper 2379 Culpeper H14 | CULPEPER NATIONAL BANK Dec'36Stmt 68-206 ▲dB@*1900 | E. O. WILLIS ARA W. SMITH, Exec. V. P. | J. G. WILLIAMS J. C. CRIGLER, JR. | F. H. WHITE | B. B. CLEVELAND | 100 | 80 | 19 | 1,717 | | 1,916 | 509 | 494 | 171 | 661 | 81 | Chase N., N. Y.; Phil. N., Phil.; 1st N., Balt.; Riggs N., Wash., D. C.; 1st & Merch. N., Rich. |
| Damascus 1610 Washington E8 | Bank of Damascus, Inc. Dec'36Stmt 68-345 ▲d@*1\$05 | S. L. Mock | J. A. Blakemore C. M. Clendenen | J. H. Meade | | 25 Pf. 25 | 24 | 3 | 514 | 38 | 629 | 193 | 35 | 44 | 289 | 68 | Chase N., N. Y.; Lynchburg N. Bk. & Tr., Lynchburg; 1st N. Ex., Roanoke. |

| TOWN AND COUNTY. County Seats. Entire State in No. 5 Fed. Res. Dist. | Mem. A. B. A. * New State Priv. Mem. State B. Ass'n. [Estab. Fed. Res. Depts: T-Trust B-Bond d-Safe Deposit © Savings ▲ FDIC | PRESIDENT. | VICE-PRESIDENT. | CASHIER. | ASS'T CASHIER. | LIABILITIES. (In Thousands of Dollars) | | | | | RESOURCES. | | | | | PRINCIPAL CORRESPONDENTS. | |
|---|---|---|--|-------------------------------------|--|--|------------------------------|----------------------------|----------------------------|--------------------------------------|--|--------------------------|----------------------|------------------|-------------------|------------------------------|--|
| | | | | | | Capital | Surplus | Und. Prof. and or Reserves | Deposits | Other Liabilities | Totals | Cash, Ex. & Due from Bks | U.S. Gov. Securities | Other Securities | Loans & Discounts | | Other Resources |
| Danville 22,247 Pittsylvania R9 | * AMERICAN NATIONAL BANK & TRUST CO. Dec'36Stmt 68-102 ▲d@T*09 | W. R. FITZGERALD | W. R. HARRISON | W. R. HARRISON | WM. H. CARTER, A. C. and Tr. Officer SALLIE H. WATSON | \$ 300 | \$ 150 | \$ 52 | \$ 4,117 | | \$ 4,619 | \$ 1,554 | \$ 207 | \$ 237 | \$ 2,536 | \$ 85 | Chase N., N. Y.; 1st N., Balt.; State-Plan. Bk. & Tr. Co., Rich.; Corn Ex. N. Bk. and Tr. Co., Phil. |
| " " " | Danville Loan & Savings Corporation Dec'36Stmt 68-105 | L. N. Dibrell | H. G. Bennett, Exec. | Helen O. McCubbins, Sec. | W. E. Bowlin, Tr. | 200 Pf. 75 | 100 | 88 | 1,105 (Cert. of Indeb.) | \$ 2 | 1,570 | 114 | | 30 | 1,392 | 34 | Gty. Tr. Co., N. Y.; Am. N. Bk. & Tr. Co. and 1st N., Danville. |
| " " " | Danville Savings Bk. & Tr. Co. Dec'36Stmt 68-104 ▲d@T*19 | I. W. Taylor | R. R. Payne D. P. Garvin P. H. Doswell J. Luck, Jr. | M. C. Martin, Cash. and Tr. Off. | J. G. Hughes | 25 Pf. 10 | 28 | 13 | 132 | | 208 | 25 | 1 | 40 | 101 | 41 | Am. N. Bk. & Tr., Danville. |
| " " " | * FIRST NATIONAL BANK Dec'36Stmt 68-98 ▲d@T*72 | B. V. BOOTH | JAMES BUSTARD, V. P. and Tr. Officer | J. NELSON BENTON | B. F. BARR, B. V. BOOTH, Jr. L. C. HORNE, A. Tr. Off. | 300 | 600 | 303 | 9,048 | | 10,251 | 3,693 | 1,736 | 1,190 | 3,472 | 160 | N. City and Bkrs. Tr. Co., N. Y.; 1st & Merch N., Rich.; Phil. N., Phil.; 1st N., Balt. |
| | | "OUR COLLECTION DEPARTMENT IS UNDER PERSONAL SUPERVISION OF AN OFFICER." Quick and effective service guaranteed. RATES:—1/10 of 1% to \$10,000.00 1/20 of 1% above \$10,000.00. Member Federal Deposit Insurance Corporation | | | | | | | | | | | | | | | |
| " " " | Industrial Bank of Danville Dec'36Stmt | S. J. Owens | L. Herman | W. H. Pierce | Geo. S. Hughes | 100 | 100 | 80 | 543 (Cert. of Indeb.) | | 823 | 24 | | | 794 | 5 | 1st N. and Am. N. Bk. & Tr., Danville; 1st N., Martinsville. |
| " " " | Virginia Industrial Loan Corp. Dec'36Stmt | G. W. Pritchett | R. J. Mustain | Frank R. Cox, Sec. and Tr. | W. Ira Braker, A. Sec. and A. Tr. | 50 (15 Cap.) | 5 | 6 | 78 (Notes) | | 154 | 8 | | | 143 | 3 | 1st N. and Am. N. Bk. & Tr., Danville. |
| " " " | Danville Clearing House (Members indicated by a *) | B. V. Booth | | W. R. Harrison, Sec. | | (See page 35) | 63-65 Deposits by Cities, | 64-65 or Num States, | 66-67 number of etc.) | | National, State and Private Banks, Total | | | | | | |
| Dinwiddie 200 Dinwiddie O16 | Farmers Bank Dec'36Stmt 68-325 | A. G. Butterworth | T. M. Netherland K. Butterworth M. G. Goode J. S. Allen | Chas. L. Knott | | 35 | 17 | 9 | 335 | | 396 | 78 | 104 | 56 | 139 | 19 | 1st & Merch. N., Rich.; Petersburg Sav. & Am. Tr., Petersburg. |
| Doswell 250 Hanover K17 | Tri-County Bank, Inc. 68-608 ▲d@T*32 | S. A. Oliver | | | F. G. Brice | (Branch of) | | | | Tri-County Bank, Inc., Hanover, Va.) | | | | | | | Bank of Com. & Trusts, Rich. |
| Drewryville 250 Southampton Q17 | Bank of Drewryville Dec'36Stmt 68-542 | J. A. Grizzard, Ch. of Bd. and Pres. | F. E. Pope | Jesse Lee | J. A. Grizzard, Jr. | 10 Pf. 13 | 4 | 5 | 102 | | 134 | 55 | 4 | 1 | 60 | 14 | Cent. N., Rich.; Citiz. N., Emporia; N. Bk. Com., Norfolk. |
| Dublin 443 Pulaski O4 | Bank of Dublin, Inc. Dec'36Stmt 68-349 ▲d@T*1900 | A. C. Spotts | J. H. Kent | O. D. Glendy | Winifred Cecil | 40 | 40 | 6 | 237 | 4 | 327 | 43 | 21 | 33 | 203 | 27 | 1st N. Ex., Roanoke; Lynchburg N. Bk. & Tr., Lynchburg. |
| Eagle Rock 526 Botetourt M7 | Eagle Rock Bk., Inc. Dec'36Stmt 68-350 ▲d@T*1905 | M. R. Morgan | J. D. Myers | G. G. Burgess, Cash. and Sec. | | 35 | 5 | 23 | 403 | | 466 | 81 | 108 | 157 | 112 | 8 | Mfrs. Tr. Co., N. Y.; 1st N., Lynchburg. |
| East Radford 7000 Montgomery O4 | THE FIRST & MERCH. NATIONAL BANK OF RADFORD Dec'36Stmt 68-151 ▲d@T*03 | J. P. McCONNELL | FRANCIS BELL WM. INGLES, V. P. and Tr. Off. | A. C. HANKLA | THOS. M. JONES, A. C. and Tr. Off. R. D. DUNCAN | 128 | 29 | 82 | 1,519 | | 1,758 | 467 | 267 | 156 | 769 | 99 | Chase N., N. Y.; 1st & Merch. N., Rich.; 1st N. Ex., Roanoke; Fifth Third Un. Tr. Co., Cin.; Peo. N., Lynchburg. |
| " " " | 15 CENTS sent to us with each credit report A progressive growing Bank. Try us for prompt service. We want your Items. | | | | | | | | | | | | | | | | |
| Eastville 351 Northampton N23 | Eastville Bank Dec'36Stmt 68-351 | G. T. Tyson | H. P. James, Jr. | Winton Whitehead | | 17 Pf. 20 | 23 | 6 | 396 | 2 | 464 | 225 | 8 | 1 | 207 | 23 | N. City Bk., N. Y.; N. Bk. Com., Norfolk; 1st N., Balt. |
| Edinburg 498 Shenandoah G12 | Farmers Bank Dec'36Stmt 68-352 | F. C. Downey | Hugh Saum | H. H. Newman F. C. Dinges, Sec. | | 25 | 13 | 11 | 265 | 2 | 316 | 57 | 60 | 7 | 166 | 26 | Cent. Han. Bk. & Tr. N. Y.; Md. Tr. Co. (Drov. & Mech. Office), Balt.; 1st & Merch. N., Rich. |

Number under Name of Bank is the Transit Number given to each bank in U. S. exclusively by The Rand-McNally Bankers' Directory, under the authority of The American Bankers Ass'n.

VIRGINIA—Continued

Non-Bank Towns with Nearest Banking Point (Indexed Acces.), Lawyers, Laws (indexed) in back of this volume. For Interest Rates, Holidays, etc., see Laws.

| TOWN AND COUNTY. County Seats. Entire State in No. 5 Fed. Res. Dist. | Mem. A. B. A. New State Priv. Mem. State B. Ass'n. Estab. Fed. Res. Depts. Trust B-Bond d-Safe Deposit Savings FDIC | PRESIDENT. | VICE-PRESIDENT. | CASHIER. | ASS'T CASHIER. | LIABILITIES. (In Thousands of Dollars) | | | | | RESOURCES. | | | | | PRINCIPAL CORRESPONDENTS. |
|---|--|---|--|--|--|--|--------------------------|---------------------------|----------|-------------------|------------|--------------------------|----------------------|------------------|--------------------|---|
| | | | | | | Capital | Surplus | Und.Prof. and or Reserves | Deposits | Other Liabilities | Totals | Cash, Ex. & Due from Bks | U.S. Gov. Securities | Other Securities | Loans & Dis-counts | |
| Elk Creek 100 Grayson E11 | Farmers Bank Dec'36Stmt 68-508 ▲\$15 | T. M. Calhoun | J. W. McLean | F. M. McLean | G. C. Rhudy | \$ 10 | \$ 15 | \$ 3 | \$ 131 | | \$ 159 | \$ 31 | \$ 6 | \$ 8 | \$ 114 | 1st N. Ex., Roanoke. |
| Elkton 965 Rockingham I 12 | Bank of Elkton Dec'36Stmt 68-353 ▲d@:104 | W. E. Kite | C. D. Dyche | W. H. McVeigh | J. S. Hedrick | 25 | 40 | 15 | 356 | | 436 | 27 | 77 | 74 | 231 | Cent. Han. Bk. & Tr., N. Y.; Rockingham N., Harrisonburg; 1st & Merch. N., Rich. |
| Emporia 2144 Greensville Q16 | CITIZENS NATIONAL BANK Dec'36Stmt 68-194 ▲d@:122 | H. W. HALL | R. J. GREEN A. J. DAUGHTREY | W. T. HARDING | B. W. WYCHE, JR. W. R. SQUIRE | 180 | 180 | 39 | 2,067 | | 2,466 | 716 | 625 | 75 | 988 | Chase N. and N. City, N. Y.; 1st & Merch. N. and State Planters Bk. & Tr., Rich. |
| " " " | FIRST NATIONAL BANK Dec'36Stmt 68-196 ▲d@:107 | E. E. Eanes | R. G. Dyson | Le Roy Anderson | L. H. McDearmon | 100 | 52 | 30 | 939 | | 1,121 | 303 | 72 | 96 | 597 | Cent. Han. Bk. & Tr. Co., N. Y.; N. Bk. Com., Norfolk. |
| Ewing 350 Lee E2 | Peoples Bank Dec'36Stmt 68-580 ▲\$120 | T. B. Fugate Ch. of Bd. and Pres. | S. A. Yeary | H. T. Ritchie, Cash. and Sec. | Mrs. Jessie B. Dean | 5 Pf. 20 | 6 | 3 | 310 | | 344 | 175 | 50 | | 112 | 5th 3d Un. Tr., Clin.; Dominion N., Bristol, Va.; Park N., Knoxville, Corn. Ex. N. Bk. & Tr., Phil.; N. Bk. Com., Norfolk. |
| Ermore 417 Northampton M23 | Peoples Trust Bank Dec'36Stmt 68-355 ▲d@:116 | E. D. Broun | E. L. Robins W. G. Emmett | Maurice Nottingham | Mae Gladstone | 25 Pf. 25 | 25 | 14 | 545 | \$ 1 | 635 | 267 | 11 | 96 | 223 | Chase N., N. Y.; Md. Tr., Balt.; Riggs N., Wash., D. C. |
| Fairfax 640 Fairfax G17 | National Bk. of Fairfax Dec'36Stmt 68-356 ▲\$102 | F. M. Brooks | F. W. Huddleson | Edgar Littleton | N. H. Sprigg | 75 | 55 | 11 | 1,100 | | 1,241 | 322 | | 554 | 273 | Chase N., N. Y.; Md. Tr., Balt.; Riggs N., Wash., D. C. |
| Fairfield 150 Rockbridge K9 Falls Church 2019 Fairfax F18 | Bank of Rockbridge Dec'36Stmt 68-505 ▲\$19 | G. B. Fadeley | J. B. Gould H. E. Brown | Paul C. Lindsay, Mgr. | G. E. Walker | 75 | 39 | 7 | 617 | | 738 | 119 | | | 480 | Chase N., N. Y.; 1st & Merch. N., Rich.; Riggs N., Wash., D. C. |
| Farmville 3133 Prince Edw. N13 | FIRST NATIONAL BANK Dec'36Stmt 68-178 ▲d@:101 | J. E. Garland | | G. E. West | E. W. Sanford, Jr. | 100 | 85 | 23 | 1,192 | | 1,400 | 363 | 226 | 130 | 638 | Chase N., N. Y.; 1st N., Balt.; State-Plan. Bk. & Tr., Rich. |
| " " " | Peoples National Bank Dec'36Stmt 68-179 ▲d@:108 | G. M. Robeson | J. L. Bugg | J. L. Bugg | I. C. Glenn J. M. Watkins | 75 | 40 (Incl. Und. Prof.) | 3 | 965 | | 1,083 | 196 | 162 | 259 | 412 | Chase N., N. Y.; State-Plan. Bk. & Tr., Rich. |
| " " " | PLANTERS BANK & TRUST CO. Dec'36Stmt 68-177 ▲d@:107 | E. S. Shields, Ch. of Bd. and Pres. | H. C. Crute | C. W. Hart | J. C. Bondurant T. J. Fulcher | 50 | 80 | 15 | 1,185 | | 1,330 | 310 | 465 | 121 | 399 | Cent. Han. Bk. & Tr. Co., N. Y.; 1st & Merch. N., Rich.; 1st N., Lynchburg. |
| Ferrum 521 Franklin P6 | First National Bank Dec'36Stmt 68-526 ▲dB@:17 | R. A. Barnhart, Ch. of Bd. and Pres. | J. D. Burnett | O. L. Ross | B. P. Corn R. W. Corn | 25 | 5 | 11 | 224 | | 265 | 48 | 88 | 8 | 115 | 6 |
| Fieldale 1300 Henry Q7 | Bank of Fieldale Dec'36Stmt 68-640 ▲d@:122 | J. F. Wilson | Geo. C. Rangeley | S. S. Flythe | | 15 Pf. 15 | | 3 | 28 | 258 | 319 | 34 | 10 | 28 | 239 | 8 Gty. Tr. Co., N. Y.; 1st N., Martinsville. |
| Fincastle 517 Botetourt M7 | Bank of Fincastle Dec'36Stmt 68-358 ▲d@:175 | Turner McDowell | E. E. Mayhew | C. H. Givens | R. J. Spiers | 18 Pf. 12 | 10 | 9 | 247 | 4 | 300 | 86 | 32 | 15 | 152 | 15 1st N. Ex., Roanoke; Bk. Com. & Tr., Rich. |
| Flint Hill 250 Rappahan'k G14 | First National Bank Dec'36Stmt 68-597 ▲\$20 | W. G. Dearing | W. L. Turner | J. S. Browning | W. R. Sutphin | 25 | 2 | 1 | 102 | | 130 | 26 | 23 | 6 | 67 | 8 1st & Merch. N., Rich.; Marshall N. Bk. & Tr., Marshall. |
| Floyd 450 Floyd P5 | Floyd County Bank Dec'36Stmt 68-284 ▲d\$104 | S. G. Proffitt B. S. Pedigo, Ch. | J. H. Sumpter | J. A. Sowers, Cash. and Sec. | E. S. Salmons Lelia S. Wade | 85 | 25 | 17 | 686 | 16 | 829 | 221 | 77 | 51 | 444 | 36 1st N. Ex., Roanoke. |
| " " " | Peoples Bank of Floyd County Dec'36Stmt 68-283 ▲d@:109 | J. H. Conduff Jethro Martin, Ch. | B. G. Howard, Jr. E. Weeks | Katherine P. Morgan | J. B. Morgan | 50 | 10 | 22 | 528 | 12 | 622 | 83 | 193 | 37 | 280 | 29 1st N. Ex., Roanoke. |
| Fork Union 200 Fluvanna L13 | Fluvanna County Bank Dec'36Stmt 68-359 ▲@:106 | B. A. Burgess | E. B. Weaver | Bernice B. Thomas | Iva L. White | 10 | 5 | 2 | 102 | 1 | 120 | 47 | 20 | 15 | 36 | 2 1st & Merch. N., Rich. |
| Fox Hill 750 (Hampton P. O.) Elizabeth City O21 Franklin 2930 Southampton Q19 | Bank of Fox Hill Dec'36Stmt 68-584 ▲@:120 | L. M. von Schilling | H. F. Lewis L. H. von Schilling | F. L. Riggins, Cash. and Sec. | | 13 Pf. 13 | 3 | 4 | 74 | 1 | 108 | 12 | 6 | 10 | 72 | 8 Merch. N., Hampton. |
| " " " | Merchants & Farmers Bank Dec'36Stmt 68-193 ▲d@:123 | C. W. Darden, Jr. C. W. Darden, Sr., Ch. | G. Carl Steinhardt | J. F. Matthews | | 25 Pf. 25 | 5 | 9 | 666 | 1 | 731 | 106 | 20 | 286 | 290 | 29 Cent. Han. Bk. & Tr., N. Y.; N. Bk. Com., Norfolk; State-Plan., Rich. Mfrs. Tr., N. Y.; N. Bk. Com., Norfolk; 1st & Merch. N., Rich. |
| " " " | Vaughan & Co., Bankers Dec'36Stmt 68-192 ▲dB@:186 | C. C. Vaughan, 3rd, Ch. of Bd. and Pres. | W. T. Pace P. R. Camp | C. C. Vaughan, 3rd Cash and Tr. Of. | R. B. Turner, A. C. and Sec. A. J. Eley | 100 | 20 | 59 | 1,657 | 7 | 1,843 | 696 | 148 | 257 | 702 | |

| TOWN AND COUNTY. County Seats. Entire State in No. 5 Fed. Res. Dist. | Mem. A. B. A. ⁷ New State Priv. [Mem. State B. Ass'n. [Estab. ◆ Fed. Res. Depts.: T-Trust B-Bond d-Safe Deposit © Savings ▲ FDIC | PRESIDENT. | VICE-PRESIDENT. | CASHIER. | ASS'T CASHIER. | LIABILITIES. (In Thousands of Dollars) | | | | | RESOURCES. | | | | | PRINCIPAL CORRESPONDENTS. | |
|---|--|---|--|---|---|--|---------|----------------------------|----------|-------------------|---|--------------------------|----------------------|------------------|-------------------|------------------------------|--|
| | | | | | | Capital | Surplus | Und. Prof. and or Reserves | Deposits | Other Liabilities | Totals | Cash, Ex. & Due from Bks | U.S. Gov. Securities | Other Securities | Loans & Discounts | | Other Resources |
| Fredericksburg 117 6819 Spotsyva. I17 6819 | Commercial State Bank Dec'36Stmt 68-135 ▲d@*:\$11 | G. W. Shepherd E. M. Young, Ch. | G. B. Wallace G. W. Perry | W. Mayo Smith | J. L. Savage | \$ 50 Pf. 50 | \$ 60 | \$ 109 | \$ 1,479 | \$ 2 | \$ 1,750 | \$ 355 | \$ 331 | \$ 466 | \$ 510 | \$ 88 | Chase N., N. Y.; 1st & Merch. N., Rich.; 1st N., Balt. |
| " " " | Farmers & Merch. State Bank Dec'36Stmt 68-134 ▲@*:\$106 | W. S. Chesley | J. F. Gouldman, Jr. | J. F. Gouldman, Jr. | D. G. Gouldman & C. Gouldman | 50 Pf. 175 | 125 | 124 | 3,723 | 33 | 4,230 | 1,183 | 663 | 584 | 1,750 | 50 | Cent. Han. Bk. & Tr., N. Y.; Cent. N., Rich.; 1st N., Balt. |
| " " " | National Bank of Fredericksburg Dec'36Stmt 68-133 ▲d@*:\$65 | H. D. Scott, Ch. of Bd. and Pres. | S. G. Wallace | M. P. Embrey | R. L. Hallberg | 50 | 70 | 56 | 2,206 | ----- | 2,382 | 488 | 799 | 470 | 573 | 52 | Bkrs. Tr., N. Y.; Tradesmen N., Phil.; 1st N., Balt.; Ham. N., Wash. |
| " " " | Planters National Bank in Fredericksburg Dec'36Stmt 68-136 | Wm. K. Coolrick F. H. Reichel, Ch. | J. W. Massey J. C. Chichester | Paul Karsten, Jr. | Carl T. Hill | 100 | 50 | 49 | 1,486 | ----- | 1,685 | 734 | 206 | 467 | 228 | 50 | Bk. of Manhattan Co., N. Y.; Riggs N., Wash., D. C.; Cent. N., Rich. |
| Fries 2205 Grayson Q2 | First National Bank Dec'36Stmt 68-360 ▲d@*:\$2 | T. O. Vaughan | J. C. Dickenson John Thorp | F. L. Elkins | J. C. Boyer | 50 | 22 | 15 | 559 | ----- | 646 | 136 | 85 | 26 | 393 | 6 | 1st N. Ex., Roanoke; Wachovia Bk. & Tr., Winston-Salem. |
| Front Royal 2424 Warren F14 | BANK OF WARREN Dec'36Stmt 68-241 ▲d@*:\$72 | W. W. SONNER, Ch. of Bd. and Pres. Save time and FEE IN ADVANCE | G. C. RAMSEY | M. B. TURNER, Cash. and Sec. | W. E. COLLINS, S. C. PAYNE | 50 Pf. 30 | 20 | 51 | 637 | ----- | 788 | 173 | 67 | 161 | 338 | 49 | Chase N., N. Y.; Un. Tr. Co. of Md., Balt.; State-Plan. Bk. & Tr. Co., Rich. |
| " " " | Citizens National Bank Dec'36Stmt 68-242 ▲d@*:\$29 | O. R. Bowen J. G. Tapp, Ch. of Bd. | R. W. Burtfield T. S. Duncan B. S. Atwood | E. K. Davis | | 12 Pf. 38 | 5 | 10 | 689 | ----- | 754 | 190 | 50 | 198 | 271 | 45 | Cent. Han. Bk. & Tr. Co., N. Y.; State-Plan. Bk. & Tr. Co., Rich. |
| Galax 2544 Carroll Q3 | First National Bank Dec'36Stmt 68-260 (Bank in Grayson Co.) | T. L. Felts | G. C. Felts S. F. Landreth | F. J. Roberts | Bernard Webb Julia Blair | 50 Pf. 15 | 50 | 22 | 1,597 | ----- | 1,734 | 574 | 173 | 41 | 863 | 83 | 1st N. Ex., Roanoke. |
| " " " | Merchants & Farmers Bank Dec'36Stmt 68-570 ▲d@*:\$34 | Fred Adams B. D. Beamer, Ch. | Collin Webb | I. Lee Gray | | 30 | 4 | 1 | 192 | ----- | 227 | 55 | 18 | ----- | 150 | 4 | 1st N. Ex., Roanoke. |
| Gate City 1216 Scott E5 | First & Peoples Nat'l Bank Dec'36Stmt 68-269 ▲d@*:\$32 | R. G. Craft J. M. Dougherty, Sr., Ch. | W. H. Bowling E. T. Carter P. H. Nickels | J. W. Carter | Julian Copenhaver C. T. Meade | 100 | 30 | 20 | 1,116 | 2 | 1,268 | 526 | ----- | 297 | 401 | 44 | Chase N., N. Y.; Dominion N., Bristol. |
| Glade Spring 669 Wash'ton E9 | Bank of Glade Spring Dec'36Stmt ▲d@*:\$95 | T. B. Porterfield Jas. D. Tate, Ch. of Bd. | J. R. Robinson F. C. Buck | J. F. McCready, Cash., Sec. and Tr. Off. | | 50 | 50 | 9 | 422 | ----- | 531 | 106 | 100 | 43 | 252 | 30 | Chase N., N. Y.; 1st N. Ex., Roanoke; State-Plan. Bk. & Tr., Rich. |
| Glasgow 507 Rockbridge M9 | Bank of Glasgow, Inc. Dec'36Stmt 68-487 ▲@*:\$13 | B. G. Baldwin, Ch. of Bd. and Pres. | J. G. Watts | J. M. Smylie | J. M.OUND | 15 | 1 | 3 | 84 | ----- | 103 | 11 | 24 | 7 | 52 | 9 | 1st N., Lexington. |
| Gloucester 300 Gloucester M20 | Bank of Gloucester Dec'36Stmt 68-362 ▲d@*:\$106 | J. M. Lewis, Ch. of Bd. and Pres. J. H. Waddell, Jr., A. V. P. | J. T. Du Val, V. P. and Tr. Off. J. R. Newcomb | H. C. Shackelford, Cash. and Sec. | Eliza A. Lee Eliza Cary | 75 | 40 | (With Surp) | 1,171 | ----- | 1,286 | 333 | ----- | 126 | 779 | 48 | State-Plan. Bk. & Tr. and 1st & Merch. N., Rich.; Md. Tr., Balt. |
| Goochland 62 Goochland L15 | Bank of Goochland Dec'36Stmt 68-659 ▲d@*:\$23 | L. K. Leake | | H. H. Ferrell | | 12 Pf. 13 | 2 | 5 | 166 | 15 | 213 | 48 | 41 | 50 | 66 | 8 | 1st & Merch. N., Cent. N., and Bk. of Com. & Trusts, Rich. |
| Gordonsville 462 Orange J14 | National Bank of Gordonsville Dec'36Stmt 68-473 ▲d@*:\$12 | L. W. Graves | C. W. Grim, Exec. O. R. Omohundro | O. B. Omohundro | | 25 | 13 | 5 | 282 | ----- | 325 | 87 | 37 | 25 | 162 | 14 | N. Bk. & Tr., Charlottesville; 1st & Merch. N., Rich. |
| Gore 200 Frederick E13 | Western Frederick Bank Dec'36Stmt 68-553 ▲@*:\$19 | M. C. Garvin | B. A. Giffin | John W. Ward | | 14 Pf. 12 | 3 | 4 | 102 | 1 | 136 | 15 | 17 | ----- | 87 | 17 | Com'l & Sav., Winchester; Md. Tr., Balt. |
| Gretna 637 Pittsylvania P9 | Peoples Bank Dec'36Stmt 68-285 | O. L. Ramsey, Ch. of Bd. and Pres. | R. C. Vaden J. W. Deboe | V. A. Motley | Lena Fitzgerald | 37 Pf. 13 | 10 | 19 | 383 | 14 | 476 | 131 | 100 | 86 | 135 | 24 | Gty. Tr., N. Y.; Bk. of Com. & Tr., Rich.; 1st N., Lynchburg. |
| Grottoes 534 Rockingham I11 | Augusta-Rockingham Bank 68-366 ▲@*:\$108 | | | P. R. Cosby, In charge | | | | | | | (Branch of Augusta-Rockingham Bank, Weyer Cave, Va.) | | | | | | |
| Grundy 815 Buchanan B7 | Cumberland Bank & Tr. Co. 68-329 ▲\$35 | | | R. L. Sutherland, Mgr. | | | | | | | (Branch of Cumberland Bank & Trust Co., Clintwood, Va.) | | | | | | |
| Hague 57 Westmoreland J20 | The Farmers Bank of Hague, Va. 68-599 ▲@*:\$20 | W. N. Chinn | Blake T. Newton | Geo. E. Franklin | Staige L. Griffith | 15 Pf. 10 | 4 | 2 | 98 | 1 | 130 | 34 | 5 | 17 | 70 | 4 | Far. & Merch. State, Fredericksburg. |
| Halifax 473 Halifax Q11 | Bank of Halifax Dec'36Stmt 68-271 | B. W. Leigh, Ch. of Bd. and Pres. | E. S. Lacy F. C. Chaffin, V. P. and Tr. Off. | W. W. Shapard | L. L. Powell, A. C. and A. Tr. Off. | 50 | 25 | 24 | 1,250 | ----- | 1,349 | 536 | 375 | 218 | 207 | 13 | State-Plan. Bk. & Tr., Rich. |

1226 Number under Name of Bank is the Transit Number given to each bank in U. S. exclusively by The Rand-McNally Bankers' Directory, under the authority of The American Bankers Ass'n.

VIRGINIA—Continued

Non-Bank Towns with Nearest Banking Point (Indexed Access.), Lawyers, Laws (Indexed) in back of this volume. For Interest Rates, Holdings, etc., see Laws.

| TOWN AND COUNTY. County Seats. Entire State in No. 5 Fed. Res. Dist. | Mem. A. B. A. New State Priv. Mem. State B. Ass'n. [Estab. Fed. Res. Depts: T-Trust B-Bond d-Safe Deposit © Savings ▲ FDIC | PRESIDENT. | VICE-PRESIDENT. | CASHIER. | ASS'T CASHIER. | LIABILITIES. (In Thousands of Dollars) | | | | | | RESOURCES. | | | | | PRINCIPAL CORRESPONDENTS. |
|---|---|---|--|---|--|--|---------|-------------------------|----------|-------------------|--------|--------------------------|-----------------------|---------------------|-------------------|-----------------|--|
| | | | | | | Capital | Surplus | Und. Prof. and Reserves | Deposits | Other Liabilities | Totals | Cash, Ex. & Due from Bks | U. S. Gov. Securities | Other Securities | Loans & Discounts | Other Resources | |
| Hallwood 367 Accomac K24 | Hallwood National Bank Dec'36Stmt 68-368 ▲@*4'05 | B. S. Bloxom | Jerome Marshall O. R. Fletcher | H. R. Nock | J. C. Richardson | \$ 25 | \$ 7 | \$ 2 | \$ 362 | ----- | \$ 396 | \$ 96 | \$ 136 | \$ 52 | \$ 107 | \$ 5 | Chase N., N. Y.; 1st N., Balt. |
| Hamilton 295 Loudoun E16 | Farmers & Merchants Nat. Bank Dec'36Stmt 68-369 ▲d@*4'05 | H. B. Taylor | J. P. Hatcher | Theodore Reid | ----- | 25 | 8 | 6 | 219 | ----- | 258 | 54 | 57 | 44 | 93 | 10 | Mnfrs. Tr. Co., N. Y.; 1st N., Balt.; Amer. Sec. & Tr., Wash., D. C. |
| Hampton 6582 Elizabeth City O21 | Citizens National Bank Dec'36Stmt 68-149 ▲d@*1'33 | J. E. Healy, Pres. and Tr. Off. C. V. Spratley, Ch. | H. D. Howe | G. B. Bradford | Stephen Clark D. L. Heath | 200 | 150 | 27 | 2,674 | ----- | 3,051 | 796 | 603 | 242 | 1,280 | 130 | Chase N., N. Y.; State-Plan. Bk. & Tr., Rich. |
| " " " " | Merchants National Bank Dec'36Stmt 68-147 ▲d@*1'03 | L. M. von Schilling | R. C. Winne E. L. Carmines L. H. von Schilling | E. M. Johnson, Cash. and Tr. Off. | C. O. Green | 100 | 70 | 26 | 1,879 | \$ 13 | 2,088 | 519 | 92 | 125 | 1,254 | 98 | Irv. Tr., N. Y.; State-Plan. Bk. & Tr., Rich.; N. Bk. Com., Norfolk Bk. of Com. & Tr., Rich. |
| Hanover 63 Hanover L17 | Tri-County Bk., Inc. Dec'36Stmt 68-593 ▲d@*1'20 | Stuart A. Oliver | J. S. Allen | G. H. Burrough | F. G. Brice V. Q. Clements | 15 Pf. 35 | 6 | 10 | 376 | 3 | 445 | 111 | 30 | 15 | 272 | 17 | ----- |
| Harrisonburg Rockin'm I 11 7232 | FIRST NAT'L BANK Dec'36Stmt 68-155 ▲d@*1'65 | CHAS. W. WAMPLER | G. L. HEDRICK WM. H. BYRD | WM. H. BYRD L. T. FLICK, A. C. and Tr. Off. | G. L. DUNDORE E. I. DECHER, A. Tr. Off. | 300 | 50 | 34 | 2,725 | ----- | 3,109 | 471 | 830 | 65 | 1,537 | 206 | N. City, N. Y.; 1st N., Balt.; 1st & Merch. N., Rich. |
| " " " " | Nat'l Bk. of Harrisonburg 68-157 ▲d@*1'06 Dec'36Stmt | J. E. Reherd | J. O. Stickley | S. J. Prichard | C. D. Beard T. W. Fishback | 150 | 51 | 28 | 952 | ----- | 1,181 | 387 | 254 | 23 | 351 | 166 | Chase N., N. Y.; 1st N., Phil.; 1st & Merch. N., Rich. |
| " " " " | ROCKINGHAM NATIONAL BANK 68-156 ▲d@*1'90 Dec'36Stmt | G. G. PRICE | D. E. SHANK | G. H. MAUZY | G. A. MASON, A. C. and Tr. Off. G. R. ALDHIZER, A. C. and A. Tr. Off. | 150 | 100 | 32 | 1,533 | 1 | 1,816 | 713 | 133 | 64 | 849 | 57 | Cent. Han. Bk. & Tr. Co., N. Y.; State-Plan. Bk. & Tr. Co., Rich.; Riggs N., Wash., D. C.; Phil. N., Phil. |
| Haysl 150 Dickenson C6 | Cumberland Bk. & Trust Co. 68-624 ▲@*1'32 | ----- | ----- | ----- | ----- | (Branch of Cumberland Bank & Trust Co., Clintonwood, Virginia) | ----- | ----- | ----- | ----- | ----- | ----- | ----- | ----- | ----- | ----- | ----- |
| Heathsville 350 Northumber'd K21 | Bank of Northumberland, Inc. 68-371 ▲d@*1'10 Feb'37Stmt | E. Hugh Smith, Ch. of Bd. and Pres. | R. S. Lumpkin | T. E. Hall, V. P., Sec. & Cash. | H. R. Straughan, A. C. and A. Sec. P. H. Rowe | 28 Pf. 16 | 19 | 21 | 269 | ----- | 353 | 86 | ----- | 104 (Incl. U.S.) | 147 | 16 | Dominion N., Bristol; Ham. N., Johnson City, Tenn. Md. Tr., Balt; Cent. N., Rich. |
| Herndon 887 Fairfax F17 | Citizens National Bank Dec'36Stmt 68-722 ▲d@*1'35 | Ralph R. Reed, Ch. of Bd. and Pres. | Mark Turner | J. B. McDaniel | M. Waite Wilkins | 25 Pf. 25 | 5 | 5 | 273 | 1 | 334 | 47 | ----- | 14 | 265 | 8 | Riggs N., Wash., D. C. |
| Hillsville 485 Carroll Q3 | Carroll County Bank Dec'36Stmt 68-287 ▲@*1'36 | Joe Martin G. M. Goad, Ch. | R. R. Goad | John Webb, V. P. and Cash. | W. A. Porter, Sec. | 38 (15 1st Pf.) | 35 | 20 | 1,135 | 64 | 1,307 | 285 | 362 | ----- | 622 | 38 | 1st N. Ex., Roanoke; Bk. of Com. & Tr., Rich. |
| Holland 371 Nansemond Q20 | Farmers Bank Dec'36Stmt 68-566 | J. P. Dalton | Lafayette Rawls | J. D. Rawles | L. C. Johnston | 35 | 35 | 27 | 355 | ----- | 452 | 119 | ----- | 1 | 317 | 15 | N. Bk. of Suffolk and Far. Bk. of Nansemond, Suffolk. |
| Honaker 710 Russell C8 | First National Bk. in Honaker Dec'36Stmt 68-374 ▲d@*1'33 | J. M. Parr J. H. Cox, Ch. | J. S. Hargis | D. M. Hubbard | C. W. Davis | 50 | 10 | 7 | 297 | ----- | 364 | 156 | 82 | ----- | 122 | 4 | 5th 3d Un. Tr., Clin.; Dominion N., Bristol. |
| Hopewell 11,327 PrinceGeorge N17 | State-Planters Bank & Trust Co. 68-703 ▲d@*1'27 | Julien H. Hill | W. H. Gilman | W. H. Gilman | W. F. Butterworth | (Branch of State-Planters Bank & Trust Co., Richmond, Va.) | ----- | ----- | ----- | ----- | ----- | ----- | ----- | ----- | ----- | ----- | ----- |
| Hot Springs 1500 Bath K7 | Bath County National Bank Dec'36Stmt 68-375 ▲d@*1'02 | H. A. Cavendish | Fay Ingalls | ----- | V. P. Ellinger | 50 | 40 | 9 | 661 | ----- | 760 | 107 | 199 | 73 | 328 | 53 | Irv. Tr., N. Y.; State-Plan. Bk. & Tr. Co., Rich. |
| Independence 400 Grayson R2 | Grayson County National Bk. Dec'36Stmt 68-376 ▲d@*1'90 | E. I. Phipps J. C. Padgett, Ch. | J. C. Fields | W. C. Phipps | ----- | 50 | 10 | 4 | 285 | 1 | 350 | 145 | 16 | 53 | 113 | 23 | 1st and Farmers N., Wytheville; Colonial-Am. N., Roanoke. |
| Irrington 800 Lancaster L21 | Lancaster National Bk. Dec'36Stmt 68-377 ▲d@*1'90 | W. R. Rowe, Ch. of Bd. and Pres. | R. H. Fleet | W. J. Haynie, Cash. and Sec. | ----- | 25 | 8 | 5 | 286 | ----- | 324 | 112 | 79 | 4 | 119 | 10 | Md. Tr. Co., Balt.; 1st & Merch. N., Rich. |

OLDEST AND LARGEST BANK IN THIS SECTION.
Our facilities for handling collection remittance on day of payment are unsurpassed.

If you appreciate prompt, careful service send us direct. Bill of Lading drafts a specialty.

Number under Name of Bank is the Transit Number given to each bank in U. S. exclusively by The Rand-McNally Bankers' Directory, under the authority of The American Bankers Ass'n.

VIRGINIA—Continued

Non-Bank Towns with Nearest Banking Point (Indexed Access.), Lawyers, Laws (Indexed) in back of this volume. For Interest Rates, Holidays, etc., see Laws.

Table with columns: TOWN AND COUNTY, Bank Name, President, Vice-President, Cashier, Ass't Cashier, LIABILITIES (Capital, Surplus, Und. Prof. and Reserves, Deposits, Other Liabilities, Totals), RESOURCES (Cash, Ex. & Due from Bks, U.S. Gov. Securities, Other Securities, Loans & Discounts, Other Resources), and PRINCIPAL CORRESPONDENTS.

ROCKBRIDGE NATIONAL BANK

25 CENTS sent to us with each Sight Draft for presentation and personal attention.

Number under Name of Bank is the Transit Number given to each bank in U. S. exclusively by The Rand-McNally Bankers' Directory, under the authority of The American Bankers Ass'n.

VIRGINIA—Continued

Non-Bank Towns with Nearest Banking Point (Indexed Acces.), Lawyers, Laws (Indexed) in back of this volume. For Interest Rates, Holidays, etc., see Laws.

| TOWN AND COUNTY. County Seats. No. 5 Fed. Res. Dist. | Mem. A. B. A. New State Priv. Mem. State B. Ass'n. [Estab. Fed. Res. Depts. Trust B-Bond d-Safe Deposit Savings FDIC | PRESIDENT. | VICE-PRESIDENT. | CASHIER. | ASS'T CASHIER. | LIABILITIES. (In Thousands of Dollars) | | | | | RESOURCES. | | | | | PRINCIPAL CORRESPONDENTS. | |
|--|---|--|---|--|--|---|---------|----------------------------|----------|-------------------|------------|--------------------------|----------------------|------------------|-------------------|---------------------------|--|
| | | | | | | Capital | Surplus | Und. Prof. and or Reserves | Deposits | Other Liabilities | Totals | Cash, Ex. & Due from Bks | U.S. Gov. Securities | Other Securities | Loans & Discounts | | Other Resources |
| Lovingston...250 Nelson 111 | First National Bk. of Nelson County...68-388 Ad@T+11 Dec'36Stmt | W. B. Lea, Ch. of Bd. and Pres. | R. L. Camden W. E. Kidd | E. W. Roberts | L. D. Lea | \$ 50 Pf. 50 | \$ 10 | \$ 8 | \$ 552 | | \$ 670 | \$ 246 | \$ 95 | \$ 8 | \$ 293 | \$ 28 | Cent. Han. Bk. & Tr., N. Y.; Peo. N., Lynchburg. |
| Luray...1459 Page G13 | FIRST NATIONAL BANK 68-238 Ad@T+01 Dec'36Stmt | E. N. HERSHBERGER Ch. of Bd. and Pres. SEND US YOUR BILLS of Lading Prompt Service | E. G. BRUMBACK E. LURAY ITEMS Drafts a Specialty on all items. | W. E. FRANK DIRECT. and remitted on | R. D. HUFFMAN E. M. SPITLER day of payment. | 50 | 26 | 12 | 609 | \$ 1 | 698 | 180 | 133 | 135 | 221 | 29 | Cent. Han. Bk. & Tr. Co., N. Y.; 1st N., Balt.; 1st & Merch. N., Rich. |
| " " " | PAGE VALLEY NATIONAL BANK Dec'36Stmt 68-237 Ad@T+93 | C. S. LANDRAM | W. P. HERSHBERGER | E. C. BERREY | C. G. MASON | 100 | 77 | 7 | 935 | | 1,119 | 325 | 140 | 199 | 383 | 72 | Chase N., N. Y.; 1st & Merch. N., Rich.; Balt. N., Balt. |
| Lynchburg...40,861 Campbell N10 | *COMMERCIAL TRUST & SAVINGS BANK Dec'36Stmt 68-80 Ad@T+19 Depositors Industrial Loan Bank...68-78 Ad@T+35 Dec'36Stmt | L. E. LICHFORD | T. C. JONES S. S. SPENCER | S. S. SPENCER T. C. JONES, Tr. Off. | E. B. HOWERTON MISS K. K. RUCKER officer of this bank. | 75 Pf. 75 | 40 | 63 | 618 | 1 | 872 | 145 | 84 | 14 | 536 | 93 | Cent. Han. Bk. & Tr., N. Y.; Lynchburg N. Bk. & Tr., Lynchburg. |
| " " " | *FIRST NATIONAL BANK 68-72 Ad@T+65 Dec'36Stmt | E. P. MILLER O. B. BARKER Ch. of Bd. | O. B. BARKER J. D. OWEN V. P. and Tr. Off. | J. L. JONES. Cash. and A. Tr. Off. | J. L. NICHOLAS. A. C. and A. Tr. Off. L. W. HORTON | 1,000 | 207 | 369 | 8,283 | | 9,859 | 3,137 | 2,756 | 171 | 3,555 | 240 | N. City and Chase N., N. Y.; 1st N. and Phil. N., Phil.; 1st & Merch. N. and State-Plan. Bk. & Tr., Rich.; 1st N., Balt. |
| " " " | *LYNCHBURG NATIONAL BANK & TRUST CO. Dec'36Stmt 68-73 Ad@T+65 | ALLEN CUCULLU | GILES H. MILLER V. P. and Tr. Off. | THOS. W. GILLIAM ELIAS RICHARDS, Jr., A. Tr. Off. | B. F. COUSINS G. R. LEWIS, JR. | 600 | 315 | 263 | 4,695 | | 5,873 | 1,977 | 972 | 171 | 2,283 | 470 | Chase N. and Gty. Tr. Co., N. Y.; Cont. Ill. N. Bk. & Tr. Co., Chi.; Phil. N., Phil. |
| " " " | *Lynchburg Tr. & Sav. Bank 68-76 Ad@T+90 Dec'36Stmt | D. A. Payne, Ch. of Bd. and Pres. | R. T. Watts, Jr., V. P. and Tr. Off. | J. R. Gilliam, Jr., Sec., Tr. and Tr. Off. | W. P. Shelton, A. Sec. and A. Tr. Off. L. D. Horner, Jr., A. Tr. Off. | 300 | 300 | 156 | 3,482 | 18 | 4,256 | 820 | 548 | 603 | 1,936 | 349 | 1st N., N. Y. |
| " " " | *PEOPLES NATIONAL BANK Dec'36Stmt 68-75 Ad@T+68 | JOHN VICTOR | W. PETTYJOHN | W. D. HODGES | W. E. PAYNE W. A. HENDERSON | 500 | 210 | 123 | 3,807 | 15 | 4,655 | 1,076 | 787 | 229 | 2,193 | 370 | Bkrs. Tr. Co. and Chase N., N. Y.; Cont. Ill. N. Bk. & Tr. Co., Chi.; Phil. N., Phil.; Un. Tr. Co., Balt. |
| " " " | Lynchburg Clearing House. (Members indicated by a*) State Bank of Madison, Inc. Dec'36Stmt 68-390 Ad@T+08 | John Victor | B. S. Utz W. L. Early, Ch. of Bd. | Thos. W. Gilliam, Sec. and Tr. W. J. Gibson, Cash. and Sec. | J. W. Goodall | (See pages 63-64-65 for Num. ber of etc.) 57 Pf. 25 | 15 | 8 | 760 | 3 | 868 | 190 | 92 | 170 | 379 | 37 | Cent. Han. Bk. & Tr., N. Y.; State-Plan. Bk. & Tr., Rich.; Un. Tr. Balt. |
| Manassas...1215 Prince Wm. G16 | National Bank of Manassas Dec'36Stmt 68-240 Ad@T+95 | C. E. Nash, Ch. of Bd. and Pres. | Chas. R. McDonald | Harry P. Davis | Orma J. Davis | 50 | 41 | 23 | 600 | | 714 | 231 | 256 | 21 | 188 | 18 | Cent. Han. Bk. & Tr., N. Y.; 1st & Merch. N., Rich.; N. Met., Wash. D. C. |
| " " " | Peoples National Bank Dec'36Stmt 68-239 Ad@T+08 | C. A. Sinclair | G. R. Ratchliffe | G. R. Ratchliffe | Worth S. Storke | 30 Pf. 30 | 12 | 12 | 637 | | 721 | 130 | 111 | 35 | 396 | 49 | Chase N., N. Y.; 1st & Merch. N., Rich. |

VIRGINIA—Continued

Non-Bank Towns with Nearest Banking Point (Indexed Acces.), Lawyers, Laws (Indexed) in back of this volume. For Interest Rates, Holidays, etc., see Laws.

| TOWN AND COUNTY. County Seats. Entire State in No. 5 Fed. Res. Dist. | Mem. A. B. A. New State Priv. Mem. State B. Ass'n. (Estab. Fed. Res. Depts. T-Trust B-Bond d-Safe Deposit C-Savings A-FDIC | PRESIDENT. | VICE-PRESIDENT. | CASHIER. | ASS'T CASHIER. | LIABILITIES. (In Thousands of Dollars) | | | | | | RESOURCES. | | | | | PRINCIPAL CORRESPONDENTS. |
|---|---|---------------------------------------|------------------------------------|--|---|--|---------------|---------------------------|-----------------|-------------------|--------|--------------------------|----------------------|------------------|--------------------|-----------------|---|
| | | | | | | Capital | Surplus | Und.Prof. and or Reserves | Deposits | Other Liabilities | Totals | Cash, Ex. & Due from Bks | U.S. Gov. Securities | Other Securities | Loans & Dis-counts | Other Resources | |
| Marion 4156 Smyth D10 | Bank of Marion. Ad@T:74 Dec'36Stmt 68-184 | W. L. Copenhagen. | W. E. Johnston | W. Lynn Copenhagen | J. R. Collins Dan M. Buchanan, A. Cash. and Sec. W. F. Wright H. F. PEERY, A. C. and Tr. Off. G. F. BRITTON, A. C. and A. Tr. Off. | \$ *62 *(Incl. | \$ 63 Cap. | \$ 37 Notes | \$ 744 and D | \$ 24 eb.) | \$ 930 | \$ 225 | \$ 25 | \$ 125 | \$ 426 | \$ 129 | Cent. Han. Bk. & Tr. N. Y.; 1st & Merch. N. Bk.; Lynchburg N. Bk. & Tr., Lynchburg. Cent. Han. Bk. & Tr. Co., N. Y.; 1st N. Ex., Roanoke; 1st & Merch. N. and Cent. N., Rich. |
| " " " | MARION NATIONAL BANK Dec'36Stmt 68-185 Ad@T:03 | J. D. TATE, Ch. of Bd. and Pres. | H. B. STALEY | W. A. WOLFE | Try us for prompt service on your collections. Bills of Lading a Specialty. LARGEST BANK IN SMYTH COUNTY. | 135 | 135 | 75 | 1,504 | 19 | 1,868 | 432 | 286 | 149 | 885 | 116 | |
| Marshall 550 Fauquier F15 | Marshall Nat'l Bk. & Tr. Co. Dec'36Stmt 68-391 Ad@T:05 | J. T. Ramey, Ch. of Bd. and Pres. | J. L. Baxley | P. W. Anderson, Cash. and Tr. Off. | R. M. Carter A. B. Honts, A. C. and A. Tr. Off. | 100 | 27 | 18 | 831 | | 976 | 194 | 51 | 115 | 575 | 41 | Chase N., N. Y.; 1st N., Balt.; Phil. N., Phil. |
| Martinsville 7705 Henry Q7 | FIRST NATIONAL BANK Dec'36Stmt 68-172 Ad@T:04 | J. C. GREER | H. N. DYER | J. C. SHOCKLEY, JR. | W. B. READ, J. C. GREER, Tr. Off. A. C. and A. Tr. Off. | 100 | 150 | 60 | 3,510 | | 3,820 | 1,078 | 1,403 | 286 | 960 | 93 | N. City and Cent. Han. Bk. & Tr. Co., N. Y.; 1st & Merch. N., Rich.; 1st N. Ex., Roanoke; 1st N., Balt.; Wachovia Bk. & Tr., Winston-Salem. |
| " " " | Industrial Bank of Danville \$27 | | | C. L. Booth, Jr. | (Branch of Industrial Bank of Danville, Danville, Va.) | | | | | | | | | | | | |
| " " " | Piedmont Trust Bank Dec'36Stmt 68-641 Ad@T:22 | J. E. Howard, T. G. Burch, Ch. | B. M. Townes O. D. Ford | I. M. Groves, Jr., Sec., Tr. and Tr. Off. | Chas. C. Brown, A. Sec. and A. Tr. | 100 | 75 | 41 | 1,256 | 7 | 1,479 | 425 | 244 | | 789 | 21 | Irv. Tr., N. Y.; State-Plan. Bk. & Tr. Co., Rich. |
| Mathews 1500 Mathews M21 | Farmers Bank of Mathews Dec'36Stmt 68-392 Ad@T:33 | J. P. Nottingham | F. T. Weston, V. Pres. and Sec. | L. L. Smith | R. T. Mason | 8 Pj. 75 | 25 | 28 | 1,058 | | 1,194 | 152 | 120 | 83 | 758 | 81 | 1st & Merch. N., Rich.; N. Bk. of Com., Norfolk. |
| McKenney 341 Dinwiddie P16 | Bank of Dinwiddie, Inc. Dec'36Stmt 68-393 Ad@T:06 | W. C. Rives, Ch. of Bd. and Pres. | C. G. Zehmer | G. F. Holt | I. C. Glass | 25 Pj. 5 | 4 | 5 | 134 | | 173 | 77 | | 44 | 52 | | Bk. of Com. & Trusts, Rich. |
| Meadowview 618 Washington E8 | Bank of Damascus, Inc. 68-394 Ad@T:09 | | | | C. W. Arnold | (Branch of Bank of Damascus, Inc., Damascus) | | | | | | | | | | | Chase N., N. Y.; 1st N. Ex., Roanoke; Wash. Co. N., Abingdon. |
| Mechanicsville 95 Hanover L17 | Tri-County Bank, Inc. Ad@T:27 68-702 | | | Stuart A. Oliver, Mgr. | (Branch of Tri-County Bank, Inc., Hanover, Va.) | | | | | | | | | | | | |
| Meifa 321 Accomoc L24 | Eastern Shore Citizens Bank 68-396 Ad@T:09 | | | W. E. Waters | (Branch of Eastern Shore Citizens Bank, Onancock) | | | | | | | | | | | | Chase N., N. Y.; 1st N., Balt.; N. Bk. Com., Norfolk. |
| Middleburg 298 Loudoun F15 | Middleburg National Bank Dec'36Stmt 68-678 Ad@T:24 | T. U. Dudley, Ch. of Bd. and Pres. | W. H. West, J. B. Skinner | Sidney Thompson, Cash. and Sec. | E. H. Dawson | 50 Pj. 25 | 10 | 7 | 337 | | 429 | 148 | 6 | 146 | 108 | 21 | Chem. Bk. & Tr., N. Y.; Marshall N. Bk. & Tr., Marshall; Am. Secur. & Tr. Co., Wash. |
| Middletown 416 Fr'drick F13 | Middletown State Bank Dec'36Stmt 68-397 Ad@T:08 | M. H. Rhodes | E. M. Funk | W. R. Campbell | W. A. Everly | 25 | 12 | 3 | 190 | | 230 | 26 | 79 | 11 | 111 | 3 | Cent. Han. Bk. & Tr., N. Y.; Md. Tr. Co., Balt. |
| Millboro 350 Bath K3 | Bank of Millboro Ad@T:13 Dec'36Stmt 68-488 | A. J. Revercomb | J. W. Paxton | Stuart Wamsley | | 3 Pj. 15 | 8 | 1 | 180 | | 207 | 69 | | 56 | 79 | 3 | Mountain N., Clifton Forge; Augusta N., Staunton. |
| Mineral 416 Louisa K15 | Bank of Louisa Ad@T:07 68-301 | | | | J. E. Keller | (Branch of Bank of Louisa, Louisa, Va.) | | | | | | | | | | | 1st & Merch. N., Rich. |

Number under Name of Bank is the Transit Number given to each bank in U. S. exclusively by The Rand-McNally Bankers' Directory, under the authority of The American Bankers Ass'n.

VIRGINIA—Continued

Non-Bank Towns with Nearest Banking Point (Indexed Acces.), Lawyers, Laws (Indexed) in back of this volume. For Interest Rates, Holidays, etc., see Laws.

| TOWN AND COUNTY. | Mem. A. B. A. 7New \$State + Priv. fMem. State B. Ass'n. Estab. Fed. Res. Depts. 7-Trust B-Bond d-Safe Deposit Savings AFDIC | PRESIDENT. | VICE-PRESIDENT. | CASHIER. | ASS'T CASHIER. | LIABILITIES. (In Thousands of Dollars) | | | | | RESOURCES. | | | | | PRINCIPAL CORRESPONDENTS. | |
|---|--|--|---|--|--|---|---------|----------------------------|----------|-------------------|------------|--------------------------|----------------------|------------------|-------------------|---------------------------|---|
| | | | | | | Capital | Surplus | Und. Prof. and or Reserves | Deposits | Other Liabilities | Totals | Cash, Ex. & Due from Bks | U.S. Gov. Securities | Other Securities | Loans & Discounts | | Other Resources |
| ▲Monterey 290 Highland I 8 | First & Citiz. Bk. & Trust Co. Dec'36Stmt 68-295 ▲d@1\$'29 | E. B. Jones J. M. Colaw, Ch. | E. J. Maloy I. W. Nicholas | E. W. Cox E. B. Jones, Tr. Off. | R. S. Newman | \$ 2 Pf. 55 | \$ 6 | \$ 19 | \$ 422 | | \$ 504 | \$ 144 | \$ 99 | | \$ 254 | \$ 7 | Cent. N. and Bk. of Com. & Tr. Co., Rich.; 1st N., Balt. |
| ▲Montross 200 Westmoreland J19 | Bank of Montross ▲@1\$'08 Dec'36Stmt 68-398 | J. O. Sanford, Ch. of Bd. and Pres. | J. H. Morris, Jr. | A. E. Carver | N. L. Robertson | 13 | 12 | 8 | 272 | | 305 | 78 | 55 | \$ 15 | 148 | 9 | State-Plan. Bk. & Tr., Rich.; Citiz. N., Balt. |
| " " " | Peoples Bank ▲@1\$'13 Dec'36Stmt 68-484 | Robert D. McFadon | Albert Stuart | J. F. Johnson | G. L. Hutt | 25 | 20 | 2 | 288 | | 335 | 68 | 46 | 20 | 193 | 8 | 1st & Merch. N., Rich.; Lin. N., Wash., D. C. |
| Mt. Jackson 575 Shenandoah G12 | Peoples Bank ▲d@1\$1900 Dec'36Stmt 68-278 | P. M. S. Bird, Jr. | E. W. Newman | P. M. S. Bird, Jr. L. B. Wolfe, Sec. | E. E. Rinker | 50 | 16 | 15 | 514 | \$ 3 | 598 | 138 | 90 | 21 | 326 | 23 | 1st & Merch. N., Rich.; Md. Tr. Co., Balt. |
| Mount Sidney 250 Augusta I11 | Augusta-Rockingham Bank 68-694 ▲d@1\$'26 | | | | H. A. Driver, In charge | (Branch of Augusta-Rockingham Bank, Weyers Cave, Va.) | | | | | | | | | | | 1st N., Harrisonburg. |
| Mount Solon 96 Augusta I10 | Planters Bank & Tr. Co. 68-400 ▲@1\$'10 | | | | T. C. Craun | (Branch of Planters Bank & Trust Co., Staunton, Va.) | | | | | | | | | | | Md. Tr. Co., Balt.; N. Valley, Staunton. |
| Narrows 1345 Giles N5 | First National Bank Dec'36Stmt 68-401 ▲d@1\$'05 | A. E. Shumate | H. L. Phlegar | P. H. Hale | T. S. Johnson | 50 | 60 | 12 | 642 | | 764 | 172 | 243 | 33 | 278 | 38 | 1st N. Ex., Roanoke. |
| Nassawadox 1000 Northampton M23 | Bank of Northampton, Inc. Dec'36Stmt 68-402 ▲d@1\$'06 | J. E. Nottingham, Ch. of Bd. and Pres. | E. G. Tankard | W. C. Roberts, Cash. and Sec. | J. W. Bell T. H. Badger | 31 Pf. 60 | | 12 | 445 | | 548 | 156 | 9 | 82 | 271 | 30 | N. City, N. Y.; Mtle. Tr., Balt.; Citiz. N., Hampton |
| Natural Bridge Station 100 Rockbridge M3 | Bank of Natural Bridge Dec'36Stmt 68-615 ▲@1\$'21 | M. W. McNair, Ch. of Bd. and Pres. | J. W. McNair G. F. Moose | Thos. B. Scott | Gladys Nickell Bruce S. Lotts, Sec. | 15 Pf. 10 | 3 | 5 | 91 | 1 | 125 | 8 | | 13 | 99 | 5 | Cent. N., Rich.; 1st N., Lex. |
| Newcastle 259 Craig M6 | Farmers & Merch. Bank of Craig County ▲d@1\$'17 Dec'36Stmt 68-539 | W. O. Martin | E. M. Price W. M. Wagener | W. P. Tatun, Jr. | K. R. Givens | 13 Pf. 12 | 15 | 9 | 243 | 1 | 293 | 96 | 29 | 5 | 123 | 40 | 1st & Merch. N., Rich. |
| " " " | First National Bank ▲@1\$'17 Dec'36Stmt 68-538 | G. W. Layman | C. F. Simpson | F. H. Dame | C. R. Reynolds | 25 | 18 | 3 | 270 | | 316 | 71 | 32 | 25 | 165 | 23 | Cent. Han. Bk. & Tr., N. Y.; 1st N., Clifton Forge. |
| New Church 300 Accomac K24 | Bank of Chincoteague, Inc. 68-404 ▲@1\$'09 | | | G. L. Mason | | (Branch of Bank of Chincoteague, Inc., Chincoteague, Va.) | | | | | | | | | | | 1st N., Balt.; N. Bk. Com., Norfolk. |
| New Hope 250 Augusta J10 | Bank of New Hope, Inc. Dec'36Stmt 68-483 ▲d@1\$'13 | P. H. Chlne, Ch. of Bd. and Pres. | A. O. Borden W. I. Grove | E. N. Sheets | | 13 | 9 | 7 | 136 | | 165 | 52 | 1 | 25 | 70 | 17 | N. Valley, Staunton. |
| New Market 640 Shenandoah G12 | Citizens National Bank Dec'36Stmt 68-405 ▲d@1\$'34 | H. L. Garber | J. S. Calvert W. J. Stirewalt | T. R. Beahm | W. K. Price | 25 | 5 | 2 | 167 | | 199 | 43 | 25 | 11 | 110 | 10 | Balt. N., Balt. |
| Newport News 300 Warwick P21 34, 417 | Bank of Hampton Roads Dec'36Stmt 68-721 ▲d@1\$'33 | J. E. Webb, Ch. of Bd. and Pres. | N. J. Webb, V. P. and Tr. Off. | W. T. Rilee, Cash. and Tr. | Hugh D. Adams J. A. Daniels, Sec. | 55 | 7 | 12 | 218 | | 292 | 21 | | | 261 | 10 | Bk. of Com. & Trusts, Rich. |
| " " " | *CITIZENS MARINE JEFFERSON BANK 68-91 ▲d@1\$'91 Dec'36Stmt | L. U. NOLAND LEO W. WERTHEIMER, Asst. to Pres. | G. F. LENZ, Exec. J. M. DOZIER E. J. ROBESON, JR. | G. F. LENZ, IRVIN REID, A. Cash. and Mgr. Personal Ln. Dept. | C. R. BLASSENHAM, J. D. PALMER, A. Cash. and Sec. of Bd. | 207 Pf. 250 50 | 51 | 22 | 2,276 | | 2,856 | 497 | | 504 | 1,525 | 330 | Gty. Tr. Co., N. Y.; Un. Tr. Co., Balt. |
| " " " | Crown Savings Bank Dec'36Stmt 68-95 ▲d@1\$'08 | W. P. Dickerson R. T. Stewart, Ch. | J. H. Ridley, Exec. J. W. Binus W. E. Mason Richard Montague | L. F. Ridley | | 25 Pf. 25 | 13 | 7 | 312 | | 382 | 107 | 82 | | 163 | 30 | 1st N., Newport News; Merch. N., Hampton; Consol. Bk. & Tr., Rich. |
| " " " | *FIRST NATIONAL BANK Dec'36Stmt 68-90 ▲@1\$'91 | S. H. PLUMMER H. L. FERGUSON, Ch. of Bd. | S. W. HOLT H. L. FERGUSON, Jr., Assoc. Tr. Off. | H. W. CHANDLER W. S. PARKER, Aud. | D. L. DOWNING B. G. ROY, A. Cash. and Tr. Off. H. T. PARKER | 300 Pf. 300 | 300 | 124 | 9,518 | | 10,542 | 1,645 | 1,370 | 2,107 | 5,131 | 289 | Chase N., N. Y.; Cont. Ill. N. Bk. & Tr. Co., Chl.; 1st N., Bos.; 1st N., Balt.; State-Plan. Bk. & Tr. Co., Rich. |
| " " " | Morris Plan Bank of Virginia 68-718 ▲d@1\$'25 | L. H. Zehmer, V. P. and Cash. | | | F. N. Gibson | (Branch of Morris Plan Bank of Virginia, Richmond, Va.) | | | | | | | | | | | 1st N., Newport News. |
| " " " | Newport News Clearing House (Members indicated by a *) | G. F. Lenz | S. H. Plummer | B. G. Roy, Sec. | | (See pages 63-64-65 for Number of etc.) | | | | | | | | | | | |

Number under Name of Bank is the Transit Number given to each bank in U. S. exclusively by The Rand-McNally Bankers' Directory, under the authority of The American Bankers Ass'n.

VIRGINIA—Continued

Non-Bank Towns with Nearest Banking Point (Indexed Accs.) Lawyers, Laws (Indexed) in back of this volume. For Interest Rates, Holidays, etc., see Laws.

Table with columns: TOWN AND COUNTY, MEMBERSHIP, PRESIDENT, VICE-PRESIDENT, CASHIER, ASS'T CASHIER, LIABILITIES (Capital, Surplus, etc.), RESOURCES (Cash, U.S. Gov. Securities, etc.), and PRINCIPAL CORRESPONDENTS. Includes entries for Nokesville, Norfolk, and various other locations.

NATIONAL BANK OF COMMERCE OF NORFOLK

Dec '36 Stmt 68-36 Ad @ 10 1/2 '67 (300 Main)

ROBERT P. BEAMAN - JAS. B. DEY, Jr. - S. T. NORTHERN - C. S. PHILLIPS. Senior Vice-Pres. CHARLES WEBSTER, F. J. SCHMOELE. JOHN S. ALFRIEND, V. P. and Tr. Off. E. D. DENBY. Asst. to Pres. J. H. FANSHAW, Auditor. R. H. MOORE. A. B. SCHWARZKOPF, S. E. TUDOR. A. W. BROCK, C. M. ETHERIDGE. C. S. WHITEHURST, B. C. CARR. I. T. VAN PATTEN, Jr., Asst. V. P. T. H. NICHOLSON.

Locations: Church at Freemason St. Midtown at Granby and Bute. Hampton Blvd. at 38th St. Virginia Beach on Atlantic Ave., Virginia Beach.

Member Federal Deposit Insurance Corporation

Eastern Virginia's Largest Bank. Bill of Lading Drafts a Specialty.

Table with columns: Capital, Surplus, Und. Prof. and Reserves, Deposits, Other Liabilities, Totals, Cash, Ex. & Due from Bks, U.S. Gov. Securities, Other Securities, Loans & Discounts, Other Resources. Includes entries for Abner S. Pope, H. O. Nichols, Robert P. Beamant, etc.

Branches Berkeley Branch—534 So. Main Street—D. S. Mann, Mgr. Granby St. Branch—529 Granby Street—Hugh G. Whitehead, Mgr. Seaboard Office Branch—111 W. Main Street

100 Ocean and Depo (See page 63) View Mgr. sities by 63-65 f or Num ber of etc.) 25 109 1,052 2 1,358 127 39 1,180 12 Bk. of Manhattan, N. Y.; Seab. Citiz. N., Norfolk; Cent. N., Rich.

100 93 28 1,339 1,560 430 355 390 316 69 Chase N., N. Y.; Fifth Third Un. Tr. Co., Cin.; 1st N. Ex., Roanoke.

*19 9 8 178 3 217 44 16 41 108 8 N. City, N. Y.; Alexandria N., Alexandria; 1st & Merch. N., Rich.

25 6 2 254 16 303 100 8 2 171 22 Merch. N., Hampton; State-Plan. Bk. & Tr., Rich.

25 17 5 264 311 75 40 20 166 10 Citiz. N., Hampton; First N., Newport News.

133 30 (With Surp.) 1,072 1,235 551 64 115 431 74 Chase N., N. Y., 1st N., Balt.; N. Bk. Com., Norfolk.

50 12 7 679 748 232 212 281 23 Cent. Han. Bk. & Tr., N. Y.; 1st N., Balt.; N. Bk. Com., Norfolk.

Number under Name of Bank is the Transit Number given to each bank in U. S. exclusively by The Rand-McNally Bankers' Directory, under the authority of The American Bankers Ass'n.

VIRGINIA—Continued

Non-Bank Towns with Nearest Banking Point (Indexed Access), Lawyers, Laws (Indexed) in back of this volume. For Interest Rates, Holidays, etc., see Laws.

| TOWN AND COUNTY. County Seats. Entire State in No. 5 Fed. Res. Dist. | Mem. A. B. A. New State Priv. Mem. State B. Ass'n. [Estab. Fed. Res. Depts.: T-Trust B-Bond d-Safe Deposit S-Savings A-FDIC | PRESIDENT. | VICE-PRESIDENT. | CASHIER. | ASS'T CASHIER. | LIABILITIES. (In Thousands of Dollars) | | | | | RESOURCES. | | | | | PRINCIPAL CORRESPONDENTS. | |
|---|--|---|---|--|---|---|---------|---------------------------|----------|-------------------|------------|--------------------------|----------------------|------------------|-------------------|------------------------------|--|
| | | | | | | Capital | Surplus | Und.Prof. and or Reserves | Deposits | Other Liabilities | Totals | Cash, Ex. & Due from Bks | U.S. Gov. Securities | Other Securities | Loans & Discounts | | Other Resources |
| Only -----400 Accomac L24 | Farmers & Merch. Nat'l Bk. in Onley 68-411. ▲d@T*34 Dec'36Stmt | B. T. Gunter, Ch. of Bd. and Pres. | W. F. Kellam W. J. Milliner | V. S. Burton | C. F. Milliner | \$ 25 Pf. 25 | \$ 7 | \$ 3 | \$ 295 | \$ 1 | \$ 356 | \$ 119 | \$ 27 | \$ 42 | \$ 153 | \$ 15 | N. City, N. Y.; 1st N., Balt. |
| Orange -----1381 Orange J14 | Citizens National Bank Dec'36Stmt 68-268 ▲d@T*04 | W. G. Buckner, Ch. of Bd. and Pres. | R. C. Slaughter, V. P. and Tr. Off. J. H. Biscoe | H. F. Priest W. H. Lane, Aud. | Marshall James | 113 | 138 | 72 | 1,518 | | 1,841 | 410 | 131 | 57 | 1,150 | 93 | Chase N. and Cent. Han. Bk. & Tr. Co., N. Y.; Bk. of Com. & Tr., Rich. |
| " ----- " | NATIONAL BANK OF ORANGE Dec'36Stmt 68-267 ▲d@T*92 | F. B. PERRY FRANK S. WALKER, Ch. Special attention given Bill of Lading drafts, Cash and Time Items. 25c for Credit R | L. S. RICKETTS G. WM. SMITH, Exec. | BYRD A. SMITH V. R. SHACKELFORD, Counsel | J. M. MYERS | 100 | 52 | 27 | 1,123 | | 1,302 | 184 | 201 | 177 | 616 | 34 | Cent. Han. Bk. & Tr. Co., N. Y.; 1st & Merch. N., Rich. |
| Ore Bank -----40 Buckingham L13 | State Bank of Arvonnia, Inc. Dec'36Stmt 68-307 ▲d@T*06 | A. J. Terrell S. T. Ransom, Ch. of Bd. | Perkins Glover | Arthur Pantou W. T. Elliott | Marjorie Bersch Taylor | *15 Pf. 15 | 2 | 3 | 139 | 2 | 161 | 73 | 15 | 20 | 49 | 4 | 1st N., Lynchburg. |
| Palmer -----300 Accomac L23 | Eastern Shore Citizens Bank 68-412 ▲d@T*06 | H. B. Taylor, Ch. of Bd. and Pres. | E. W. Thomas | S. P. Harland | H. E. Webb | 5 | 4 | 16 | 285 | | 325 | 54 | 53 | 123 | 93 | 2 | 1st & Merch. N., Rich.; N. Bk. & Tr., Charlottesville. |
| Palmyra -----145 Fluvanna K13 | Bank of Fluvanna, Inc. Dec'36Stmt 68-413 ▲B@T*08 | H. B. Taylor, Ch. of Bd. and Pres. | E. W. Thomas | S. P. Harland | H. E. Webb | 5 | 4 | 16 | 285 | | 325 | 54 | 53 | 123 | 93 | 2 | 1st & Merch. N., Rich.; N. Bk. & Tr., Charlottesville. |
| Parkley -----697 Accomac L24 | Metompkin Bank & Tr. Co. Dec'36Stmt 68-266 ▲d@T*32 | J. H. Hopkins, Ch. of Bd. and Pres. | N. J. Parks | H. A. Littleton, Cash. and Sec. | C. D. Nelson | 50 | 5 | 3 | 281 | | 339 | 50 | 53 | 149 | 83 | 4 | Mnfers. Tr. Co., N. Y.; 1st N., Balt. |
| " ----- " | Parkley National Bank Dec'36Stmt 68-265 ▲@T*02 | A. J. Rew, Ch. of Bd. and Pres. | C. B. Ross | S. C. White | Emma P. Parsons | 60 Pf. 25 | 5 | 2 | 343 | | 435 | 153 | 5 | 3 | 251 | 23 | Chase N., N. Y.; Mtle. Tr. Co., Balt. |
| Pearlsburg -----668 Giles N3 | Bank of Giles County Dec'36Stmt 68-415 ▲B@T*32 | C. A. Lucas | W. C. Caudill L. L. Miller J. W. Miller | F. D. Kelley, Cash. and Sec. | W. P. Stafford Janey B. Reel | 50 Pf. 50 | 5 | 22 | 652 | 82 | 861 | 91 | 157 | 77 | 398 | 138 | Chase N., N. Y.; 1st & Merch. N., Rich.; 1st N. Ex., Roanoke. |
| Pembroke -----800 Giles N4 | Bank of Giles County 68-467 ▲@T*12 | C. A. Lucas | W. C. Caudill L. L. Miller J. W. Miller | F. D. Kelley, Cash. and Sec. | W. P. Stafford Janey B. Reel | 50 Pf. 50 | 5 | 22 | 652 | 82 | 861 | 91 | 157 | 77 | 398 | 138 | Chase N., N. Y.; 1st & Merch. N., Rich.; 1st N. Ex., Roanoke. |
| Pennington Gap -----1553 Lee E4 | Lee Bank & Trust Co. Dec'36Stmt 68-416 ▲d@T*32 | M. D. Kelly B. T. Young, Ch. | J. M. Smith T. C. Barlow J. B. Cox | W. D. Harr | L. B. Hagy M. E. Flanary, A. Cash. and Sec. | 50 Pf. 50 | 10 | 12 | 698 | | 820 | 286 | 65 | 44 | 382 | 43 | Chase N., N. Y.; Dominion N., Bristol; Park N., Knoxville; 5th 3rd Un. Tr., Cin. |
| Petersburg -----28,564 Dinwiddie O17 | *CITIZENS NATIONAL BANK Dec'36Stmt 68-82 ▲d@T*33 *Morris Plan Bank of Virginia. 68-708 ▲d@T*22 | C. E. PLUMMER Send us your Pe attention. Remittance on day of payment | W. M. RUCKER Petersburg cash items and collection at lowest rates. | B. T. KINSEY, V. P. and Cash. | W. C. TEMPLE Collections for prompt | 200 Pf. 50 | 120 | 76 | 2,274 | | 2,670 | 659 | 628 | 406 | 911 | 66 | Chase N. and Cent. Han. Bk. & Tr., N. Y.; Phil. N., Phil.; 1st & Merch. N., State-Plan. Bk. & Tr., and Cent. N., Rich. |
| " ----- " | *PETERSBURG SAVINGS & AMERICAN TRUST COMPANY ◆68-81 ▲d@T*60 Dec'36Stmt | B. C. SYME P. M. POLLARD, Ch. of Bd. | R. F. B. STEELE P. M. POLLARD | PAUL E. WEBB, V. P. and Cash. | J. W. HUBBARD W. HAL PAYNE, A. Cash. and Tr. Off. | 15 (261 Class A) | 50 | 87 | 2,541 | | 2,954 | 663 | 561 | 656 | 917 | 157 | Chase N., N. Y.; 1st N., Phil.; 1st N., Balt.; 1st & Merch. N., Rich. |
| " ----- " | *PETERSBURG SAVINGS & AMERICAN TRUST COMPANY ◆68-81 ▲d@T*60 Dec'36Stmt | B. C. SYME P. M. POLLARD, Ch. of Bd. | R. F. B. STEELE P. M. POLLARD | PAUL E. WEBB, V. P. and Cash. | J. W. HUBBARD W. HAL PAYNE, A. Cash. and Tr. Off. | 15 (261 Class A) | 50 | 87 | 2,541 | | 2,954 | 663 | 561 | 656 | 917 | 157 | Chase N., N. Y.; 1st N., Phil.; 1st N., Balt.; 1st & Merch. N., Rich. |
| Phenix -----300 Charlotte P11 | Bank of Phenix, Inc. Dec'36Stmt 68-475 ▲d@T*12 | R. S. Chamberlayne, Jr., Ch. of Bd. and Pres. | W. M. Peak W. L. Hamersley | Wm. R. Davis, Cash. and Sec. | Bessie R. Berkley | (See pages 63-64-65 for Number of States, etc.) Pf. 12 | 6 | 4 | 232 | 2 | 269 | 162 | 27 | | 71 | 9 | 1st N., Lynchburg. |
| Phoebus -----2956 Elizabeth City O21 | Bank of Phoebus Dec'36Stmt 68-417 | S. C. Rees | O. W. Ward | H. D. Wilson, Cash. and Tr. Off. | C. B. Markham | 50 Pf. 30 | 25 | 16 | 775 | 2 | 898 | 169 | 57 | 97 | 533 | 42 | Chase N., N. Y.; 1st N., Newport News; Citiz. N., Hampton. |
| " ----- " | Old Point National Bank Dec'36Stmt 68-654 ▲d@T*22 | P. McK. Johnson L. M. Von Schilling, Ch. | Frank A. Kearney | T. S. Holtzclaw | P. McK. Johnson, Tr. Off. E. K. Lindsay, A. Tr. Off. | 50 | 34 | 26 | 890 | | 1,000 | 353 | 57 | 130 | 420 | 40 | Merch. N., Hampton; State-Plan. Bk. & Tr. Co., Rich.; 1st N., Newport. |

Number under Name of Bank is the Transit Number given to each bank in U. S. exclusively by The Rand-McNally Bankers' Directory, under the authority of The American Bankers Ass'n.

VIRGINIA—Continued

Non-Bank Towns with Nearest Banking Point (Indexed Access), Lawyers, Laws (indexed) in back of this volume. For Interest Rates, Holidays, etc., see Laws.

| TOWN AND COUNTY. County Seats. Entire State in No.5 Fed. Res. Dist. | Mem.A.B.A. New State Priv. Mem. State B. Ass'n. [Estab. Fed. Res. Depts: T-Trust B-Bond d-Safe Deposit ©Savings ▲FDIC | PRESIDENT. | VICE-PRESIDENT. | CASHIER. | ASS'T CASHIER. | LIABILITIES. (In Thousands of Dollars) | | | | | RESOURCES. | | | | | PRINCIPAL CORRESPONDENTS. | | | | |
|--|--|--|-------------------------------|---------------------------------------|---|---|--|---------------------------|---------------------------------|-------------------|------------|--------------------------|---------------------|---------------------|-------------------|------------------------------|---|---|----|---|
| | | | | | | Capital | Surplus | Und.Prof. and or Reserves | Deposits | Other Liabilities | Totals | Cash, Ex. & Due from Bks | U.S.Gov. Securities | Other Securities | Loans & Discounts | | Other Resources | | | |
| Pocahontas 2293 Tazewell N1 | Bank of Pocahontas ▲@* \$ 02 Dec'36Stmt 68-190 | L. B. Crawford | W. O. Scruggs | J. K. Sult | C. A. Dennen | \$ 50 | \$ 50 | \$ 15 | \$ 1,000 | ----- | \$ 1,115 | \$ 440 | \$ 129 | \$ 203 | \$ 320 | \$ 23 | Bankers Tr., N. Y.; 1st & Merch. N., Rich. | | | |
| Poquoson ----- York O21 Portsmouth 45,704 Norfolk P21 | (See Odd) *AMERICAN NATIONAL BANK Dec'36Stmt 68-70 ▲dB@T*19 | G. R. PARRISH, Ch. of Bd. and Pres. F. D. LAWRENCE E. C. ALLEN J. F. FRENCH | | | | 250 | 70 | 267 | 6,266 | \$ 27 | 7,130 | 1,821 | 995 | 433 | 3,537 | 344 | Chase N., N. Y.; Cont. Ill. N. Bk. & Tr. Co., Chl.; Phil. N. and 1st N., Phil.; Maryland Tr. Co., Balt. | | | |
| " | Citizens Trust Company Dec'36Stmt 68-585 ▲* \$ 19 | Archibald Ogg | B. B. Ferguson | M. O. Lawrence, V. P. and Tr. | K. O. Howell, A. Tr. E. S. Busby, A. Tr. | 250 | 50 | 27 | 1,075 | 639 | 2,041 | 321 | 220 | 75 | 1,334 | 91 | N. City, N. Y.; Am. N., Portsmouth. | | | |
| " | *MERCHANTS & FARMERS BANK Dec'36Stmt 68-66 ▲@* \$ 85 | L. McK. Jack | W. G. Parker | Junius Richardson | R. C. Dempsey | 250 | 100 | 179 | 2,545 | ----- | 3,274 | 734 | 259 | 95 | 1,979 | 207 | Chase N., N. Y.; Phil. N., Phil.; State-Plan. Bk. & Tr., Rich.; N. Shawmut, Bos. | | | |
| " | Morris Plan Bank ▲d@* \$ 20 Dec'36Stmt 68-875 (Members of Norfolk and Port | C. R. Welton | W. K. Hodges | G. R. Whitehurst | L. M. Hall, E. E. Mathews | 100 | 25 | 14 | 833 | 221 | 1,233 | 41 | ----- | 58 | 1,106 | 28 | | | | |
| Powhatan 100 Powhatan M15 | Bank of Powhatan, Inc. ▲68-649 ▲dB@* \$ 22 Dec'36Stmt | Wm. E. Maxey | R. B. Whitlock | W. R. Parker | C. E. Boelt | 25 | 33 | 12 | 735 | 2 | 807 | 90 | 50 | 100 | 550 | 17 | Bk. of Com. & Tr. and Sou. Bk. & Tr., Rich. | | | |
| Prince George 35 Prince George O17 | Bank of Southside Virginia 68-571 ▲d@* \$ 19 | Thos. E. Fenner, Jr., Mgr. | | | | (Branch of Bank of Southside Virginia, Carson, Va.) | | | | | | | | | | | | Mnfrs. Tr. Co., N. Y.; Bk. of Com. & Tr., Rich.; Petersburg Sav. & Am. Tr. Co., Petersburg. | | |
| Pulaski 7168 Pulaski O3 | PEOPLES NATIONAL BANK Dec'36Stmt 68-159 ▲@T* \$ 02 | W. S. TIPTON | D. R. WOOD, Exec. | W. L. DUDLEY | | 100 | 18 | 6 | 768 | ----- | 942 | 174 | 91 | 56 | 556 | 65 | Mnfrs. Tr. Co., N. Y.; 1st N. Ex., Roanoke; State-Plan. Bk. & Tr. Co., Rich. | | | |
| " | PULASKI NATIONAL BANK Dec'36Stmt 68-158 ▲@T* \$ 89 | K. E. Harman | W. B. Wyatt | O. P. Jordan, Jr. | Curtis C. Jordan | 161 | 93 | 40 | 1,097 | 6 | 1,397 | 285 | 139 | 134 | 724 | 115 | Chase N., N. Y.; 1st N. Ex., Roanoke. | | | |
| " | Pulaski Trust Co. B@T* \$ 25 Dec'36Stmt 68-889 | H. W. Steger, Ch. of Bd. and Pres. | Neal Bunts | T. F. Wirt, Sec. and Tr. | | 100 | 15 | 11 | 85 | 142 | 353 | 59 | 2 | 9 | 126 | 157 | 1st & Merch. N., Rich. | | | |
| Purcellville 747 Loudoun E15 | Purcellville National Bank Dec'36Stmt 68-418 ▲d@* \$ 02 | C. L. Robey | J. T. McGavack Notley Ball | J. D. Tribby | | 50 | 50 | 102 | 1,405 | ----- | 1,607 | 256 | ----- | 918 (Incl. U.S.) | 433 | ----- | Cent. Han. Bk. & Tr., N. Y.; 1st N., Balt. | | | |
| Quantico 538 Prince William H17 | First National Bank Dec'36Stmt 68-669 ▲d@* \$ 23 | C. C. Cloe | A. E. McInteer | H. Ewing Wall | Miss E. R. Keys | 25 | 25 | 40 | 568 | ----- | 658 | 326 | 81 | ----- | 148 | 13 | Cent. Han. Bk. & Tr. and Mnfrs. Tr., N. Y.; 1st & Merch. N., Rich. | | | |
| Radford 6227 Montgomery O4 | THE FIRST & MERCHANTS NATIONAL BANK OF RADFORD Peoples Bank ▲dB@T* \$ 22 Jun'36Stmt 68-650 | (See East Radford) | | | | F. P. McConnell | H. C. Tyler Harry S. Walker J. H. T. McConnell | W. V. Craig | F. B. Sitton B. T. McConnell | 25 | 5 | 8 | 40 | 1 | 79 | 29 | 1 | 37 | 12 | Chase N., N. Y.; 1st & Merch. N., Rich.; Seaboard Citiz. N., Norfolk. |
| Raphine 300 Rockbridge K9 | Bank of Rockbridge ▲@* \$ 06 Dec'36Stmt 68-421 | E. R. Flippo | D. J. Whipple | H. S. Wade | I. M. Huffman, Mgr. | *52 (*Incl. Cap. | 28 | 19 | 427 | 6 | 532 | 65 | 21 | 59 | 360 | 27 | Mnfrs. Tr. Co., N. Y.; Peo. N., Lexington; 1st & Merch. N., Rich. | | | |
| Rapidan 218 Culpeper I14 | State Bank of Madison, Inc. 68-420 ▲d@* \$ 36 | G. N. Reed | J. C. Jett | E. L. Peyton, Mgr. | H. B. Jett Miss N. E. McCullough | *75 (*Incl. Cap. | 15 | 44 | 738 | ----- | 872 | 298 | 182 | 215 | 156 | 21 | 1st N., Balt.; 1st & Merch. N., Rich. | | | |
| Reedville 500 Northumberland K21 | Peoples Bank of Reedville, Va., Inc. ▲d@* \$ 10 Dec'36Stmt 68-275 | R. L. Willis, Ch. of Bd. and Pres. | Jno. R. Hinton | J. W. Stone, Cash. and Sec. of Bd. | | 16 Pf. 15 | 5 | 8 | 157 | ----- | 201 | 62 | 17 | ----- | 115 | 7 | State-Plan. Bk. & Tr., Rich. | | | |
| Remington 273 Fauquier H1b | State Bk. of Remington, Inc. Dec'36Stmt 68-480 ▲d@* \$ 13 | W. O. Woodson, Ch. of Bd. and Pres. | S. P. Mann | P. L. Comer, Cash. and Sec. | H. E. Woodson | 19 Pf. 6 | 5 | 3 | 174 | 1 | 208 | 42 | 38 | 29 | 81 | 18 | 1st N. Ex., Roanoke and Bluefield. | | | |
| Rich Creek 215 Giles N3 | Farmers & Merchants Bank Dec'36Stmt 68-668 ▲dB@T* \$ 24 | W. R. Williams | H. W. Bane | H. V. Lindsey | K. L. Williams | 40 | 60 | 3 | 771 | 4 | 878 | 195 | 145 | 200 | 326 | 12 | Chem. Bk. & Tr., N. Y.; 1st N. Ex., Roanoke; 1st N., Cin. | | | |
| Richlands 1355 Tazewell C8 | First National Bank Dec'36Stmt 68-422 ▲d@* \$ 16 | G. M. Brown | T. A. McGuire | C. B. Orr | Thomas Wells | 25 | 10 | 7 | 333 | ----- | 375 | 116 | 39 | 6 | 208 | 6 | 1st N. Ex., Roanoke. | | | |
| " | Richlands National Bank Dec'36Stmt 68-522 ▲* \$ 16 | J. J. Draper, Ch. | | | | | | | | | | | | | | | | | | |

1234 Number under Name of Bank is the Transit Number given to each bank in U. S. exclusively by The Rand-McNally Bankers' Directory, under the authority of The American Bankers Ass'n.

RICHMOND—Reserve City
(Federal Reserve City No. 5)

(Henrico County M 17) County Seat,
Population 182,929

Mem. A. B. A. New State Priv.
Mem. State B. Ass'n. [Estab.
Fed. Res. Depts. Trust B-Bond
d-Safe Deposit Savings FDIC

***BK. OF COMMERCE & TRUSTS**

Dec'36Stmt 68-13 Ad@T:15'05
(901 E. Main St.)

***CENTRAL NATIONAL BANK**

Dec'36Stmt 68-25 Ad@T:11
(219 E. Broad)

Consolidated Bank & Trust Co.
Dec'36Stmt 68-12 Ad@T:15'03
(329 N. First St.)

*Federal Reserve Bk. Dist. 5
68-3 (See Page 18 for complete information)

***FIRST & MERCHANTS NATIONAL BANK OF RICHMOND**

Dec'36Stmt 68-1 Ad@T:15'65
(9th and Main Sts.)

Guaranty Trust Co. B@S'22
Dec'36Stmt 68-652
*Mechanics & Merch. Bank
Dec'36Stmt 68-112 Ad@T:15'89
(1129 Hull St.)

MORRIS PLAN BK. OF VIRGINIA

Dec'36Stmt 68-677 Ad@T:15'22
(8th and Main Sts.)

| PRESIDENT. | VICE-PRESIDENT. | CASHIER. | ASS'T CASHIER. | LIABILITIES. (In Thousands of Dollars) | | | | | | RESOURCES. | | | | |
|---|--|---|---|---|--------------------|---------------------------|-------------------|-------------------|-------------|--------------------------|----------------------|------------------|-------------------|-----------------|
| | | | | Capital | Surplus | Und.Prof. and or Reserves | Deposits | Other Liabilities | Totals | Cash, Ex. & Due from Bks | U.S. Gov. Securities | Other Securities | Loans & Discounts | Other Resources |
| W. A. ROPER <i>MEMBER OF FEDERAL RESERVE SYSTEM. Send Us Your collections for prompt attention.</i> | W. N. STREET T. J. HEADLEE <i>Tr. Off.</i> | C. W. ROPER G. A. PEPE | J. E. TOWNES R. D. CURTIS J. B. ADAMS | \$ 600 | \$ 400 | \$ 306 | \$10,730 | | \$12,036 | \$ 3,123 | \$ 1,962 | \$ 408 | \$ 6,146 | \$ 397 |
| | | | | (Manchester) | (Branch) | 12th and | Hull | Sts., | D. C. B | W. J. F | allard, | Cash., | A. Cas | h.) |
| WM. H. SCHWARZSCHILD | ROBERT C. BAKER W. HARRY SCHWARZSCHILD, JR. | M. L. PRESSON W. H. METZGER HOLT PAGE, A. V. P. | HOWARD E. GILL WILLIAM L. WAY R. A. MCPHEETERS <i>A. Tr. Off.</i> | 1,000 | 600 | 415 | 19,906 | | 21,921 | 7,556 | 5,437 | 1,763 | 6,991 | 174 |
| | | | | Prompt Attention on Collections | | | | | | | | | | |
| E. C. Burke J. T. Hewin, Ch. | E. F. Johnson Quinn Shelton J. T. Carter S. W. Robinson, Jr. | W. S. Banks | S. J. Saunders E. C. Burke <i>Tr. Off.</i> W. S. Banks <i>A. Tr. Off.</i> | 80 | 50 | 18 | 705 | | 853 | 237 | 52 | | 495 | 69 |
| | | | | <i>(See Page 18 for complete information)</i> | | | | | | | | | | |
| J. M. MILLER, JR. F. W. THOMPSON, S. P. RYLAND <i>Asst. to Pres.</i> C. R. BURNETT V. P. G. J. JONES J. C. WHITE, V. P. H. H. HARRIS H. P. GILLESPIE <i>A. V. P.</i> | A. F. RYLAND A. K. PARKER H. B. CULLEN G. J. JONES H. H. HARRIS H. P. GILLESPIE <i>A. V. P.</i> | J. M. BALL, JR. T. W. PURCELL <i>V. P. and Tr. Off.</i> G. T. MALLONEE <i>A. Tr. Off.</i> A. E. W. HARRISON <i>A. Tr. Off.</i> C. S. TREVVETT <i>Auditor</i> | J. E. TYLER, JR. JOHN S. HAW J. W. BOWLES O. C. WHITE G. J. HUNT | 3,000 | 2,600 | 1,384 | 74,924 | | 81,908 | 39,286 | 19,942 | 7,622 | 14,605 | 453 |
| | | | | Office s: | 9th and 250 W. 130 | and 9 W. 7 E. B | Main Broad rookla | Sts. H. and PK. | MASON Blvd. | SMITH High land P | Mgr. ark, A. | J. FULGHAM, Mgr. | | |
| EXCELLENT FACILITIES FOR COLLECTIONS. A fully equipped Trust Department. <i>Member Federal Deposit Insurance Corporation</i> | | | | | | | | | | | | | | |
| Geo. O. Gregory A. L. Adamson <i>Ch. of Bd. and Pres.</i> | E. G. Gunn E. B. Gregory J. H. Patterson <i>V. P. and Sec.</i> | A. J. Smith <i>Sec. and Tr.</i> J. B. Hancock <i>Cash. and Tr. Off.</i> | W. A. Deitrick <i>A. Cash. and A. Tr. Off.</i> | 100 | 20 | 19 | 50 | \$ 238 | 505 | 3 | | | 101 | 401 |
| | | | | Pf. 78 | 200 | 40 | 60 | 2,054 | 11 | 2,365 | 453 | 418 | 222 | 1,192 |
| T. C. ROUSHALL R. W. PITMAN <i>Exec. V. P.</i> M. C. ENGSTROM <i>V. P. and Compt.</i> | E. N. PLACK E. H. ZEHMER E. B. BROWER L. H. FAIRBANK H. W. SHUGART EDWIN HYDE, A. V. P. P. HARBELL, A. V. P. E. P. MANGUM, A. V. P. T. P. PARSONS, A. V. P. | ANTON C. ADAMS <i>V. P. and Cash.</i> A. V. KIDD, Auditor | E. N. ISLIN B. W. LA PRADE H. F. TAYLOR T. W. BROADDOUS | 600 | 300 | 869 | 15,034 | 17 | 17,020 | 1,513 | 1,300 | 2,074 | 11,238 | 895 |
| | | | | Pf. 200 | | | | | | | | | | |
| This State-Wide Bank Affords Immediate Service throughout Virginia. RICHMOND — PETERSBURG — NEWPORT NEWS — ROANOKE — NOE FOLK. | | | | | | | | | | | | | | |

Richmond Clearing House Ass'n. Members shown by *.
Affiliated Banks by +
PRINCIPAL CORRESPONDENTS.

Cent. Han. Bk. & Tr. Co. and Chase N., N. Y.; State Plan. Bk. & Tr., Rich.

Chase National Bank New York
National City Bank New York
Bank of the Manhattan Co. New York
First National Bank Baltimore
Philadelphia National Bank Philadelphia

N. City, N. Y.; Cent. N., Rich.

Bankers Trust Co. New York
Central Hanover Bank & Trust Co. New York
Chase National Bank New York
Guaranty Trust Co. New York
National City Bank New York
New York Trust Co. New York

Chase N. (Metro. Br.), N. Y.; Am. Bk. & Tr. Co., Rich.

Chase N., N. Y.; State-Plan. Bk. & Tr. Co., Rich.

Mnfrs. Tr. Co., Chase N., Natl. City and Chem. Bk. & Tr. Co., N. Y.; State-Plan. Bk. & Tr. Co., 1st & Merch. N., Bk. of Com. & Trusts, and Central Natl., Rich.; Phil. N. and Tra. N. Bk. & Tr., Phil.; 1st N. and Union Tr., Balt.; 1st N. Ex., Roanoke; N. Bk. Com., Norfolk; 1st N., Newport News.

(Richmond continued on next page)

| MEMORANDUM | PRESIDENT. | VICE-PRESIDENT. | CASHIER. | ASS'T CASHIER. | LIABILITIES. (In Thousands of Dollars) | | | | | RESOURCES. | | | | | Rich. Clearing House Ass'n Members shown by* Affiliated Banks by † | |
|---|--|---|--|---|--|--------------------------|-------------------------|-----------------------|---------------------------|--|--|----------------------------------|-----------------------|-----------------------|---|--|
| | | | | | Capital | Surplus | Und. Prof. and Reserves | Deposits | Other Liabilities | Totals | Cash Ex. & Due from Bks | U.S. Gov. Securities | Other Securities | Loans & Discounts | | Other Resources |
| <p>●Mem. A. B. A. *New §State †Priv. ‡Mem. State B. Ass'n. [Etab. ♦Fed. Res. Depts: T-Trust B-Bond d-Safe Deposit ©Savings ▲FDIC</p> <p>*Savings Bank & Trust Co. Dec'36Stmt 68-9 ▲d@T+3\$89 (Main St. at 12th)</p> <p>Southern Bank & Trust Co. Dec'36Stmt 68-699 ▲d@T+15\$16 (Grace at Fourth Sts.)</p> <p>*South Richmond Bank, Inc. Dec'36Stmt 68-32 ▲@+15\$13 (2604 Hull St.) (Bank in Chesterfield County)</p> | G. W. Watt----- | B. M. Gwathmey--- | C. P. Word ----- | Wm. H. Michael--- | \$ 200 | \$ 250 | \$ 220 | \$ 3,768 | \$ 14 | \$ 4,452 | \$ 378 | ----- | \$ 965 | \$ 2,431 | \$ 178 | Cent. Han. Bk. & Tr. Co., N. Y.; 1st & Merch. N., Rich. |
| <p>*STATE-PLANTERS BANK & TRUST COMPANY ♦ 68-2 ▲Td@T+3\$65 Dec'36Stmt (900 E. Main St.)</p> <p>*VIRGINIA TRUST COMPANY Dec'36Stmt 68-10 ▲dB@T+3\$92 (821 E. Main)</p> | R. E. Anderson----- | J. L. Bickerstaff, Jr. A. W. Maynard J. G. Hening | R. P. French, V. P. and Cash. H. M. Eubank, Aud. | R. H. Davis----- W. D. Dixon N. F. Moss | 200 | 89 (Incl. Und. Prof.) | 14 15th S. West | 2,463 t. Bra hampt | 35 n ch. on Bra nch, 3 | 2,801 15th a nd Ma in Sts. 011 W | 553 \$ 413 in Sts. •R.H. Davis, A. C. and Mgr. | 7 •R.H. Davis, A. C. and Mgr. | 1,720 Ave.,* W. D. | 108 A. C. and Mgr. | Bk. of Com. & Trusts (Broad St. Branch), Rich. and Mgr. Dixon, A. C. and Mgr. | |
| <p>JULIEN H. HILL R. H. SMITH, Ch. Ex. Comm. H. H. AUGUSTINE, Exec. V. P. and Cash.</p> <p>W. M. BROWN W. M. GODDARD J. H. WILKINSON, JR. HAWES COLEMAN, JR. E. F. WILSON C. E. DAVIS, A. V. P. L. W. BISHOP M. P. PATTESON Asst. Comptroller</p> <p>E. F. DIGGS, Auditor Trust Officer L. B. GUNN Asst. Trust Officers W. J. SPILLER S. B. GLENN A. R. COLEMAN O. T. JAMERSON</p> <p>R. G. ANDREWS J. C. DAVIS P. S. DUVAL P. B. FLEET, JR. PAUL MAYO W. E. MILLER R. H. WELLS H. S. LARSON J. W. RAWLES</p> <p>MEMBER FEDERAL RESERVE SYSTEM Member Federal Deposit Insurance Corporation</p> | J. E. Norvell, Ch. of Bd. and Pres. | W. A. Horner J. E. Norvell, Jr. | E. G. Bailey----- | ----- | 1,250 | 545 | 653 | 51,247 | 48 | 55,698 | 15,740 | 7,415 | 11,150 | 18,021 | 3,372 | Central Hanover Bank and Trust Co. New York Chemical Bank and Trust Co. New York Chase National Bank New York Bank of New York and Trust Co. New York Bank of the Manhattan Co. New York J. P. Morgan & Co. New York Pennsylvania Co. Philadelphia Philadelphia National Bank Philadelphia Riggs National Bank Washington, D. C. |
| <p>WALKER SCOTT P. B. WATT J. W. BOYD WM. B. JERMAN CHAS. WATKINS</p> <p>S. S. JACKSON, Tr. R. WILSON, A. Tr. C. M. CRENSHAW, A. Tr. W. B. RYLAND, A. Tr. OSCAR UPSHUR, A. S. R. H. POLLARD, A. S. E. H. BRYSON, A. S. E. M. LONG, Gen. Counsel</p> <p>J. M. CARTER, Jr., Sec. P. B. WATT, Tr. Of. WM. J. McDOWELL, Atty.</p> <p>Oldest Trust Company in Virginia. Our chief business is acting as Executor, Trustee, Guardian, etc. Correspondence invited. Member Federal Deposit Insurance Corporation</p> | ----- | ----- | ----- | ----- | 500 | 350 | 690 | 6,208 | 13 | 8,361 | 679 | 897 | 1,490 | 4,795 | 500 | Cent. Han. Bk. & Tr. Co., N. Y. |
| <p>Richmond Clearing House (Members indicated by a *)</p> <p>FREDERICK E. NOLTING, Inc. (Main & Eighth Sts.) ±'32</p> <p>OLD DOMINION MORTGAGE CORPORATION (1101 E. Main St.)</p> <p>THE RICHMOND CORPORATION (726 E. Main St.)</p> | C. R. Burnett----- | W. A. Roper----- | G. T. Mallonee, Sec.-Mgr. | ----- | (See pages 63-64-65 for Deposits by Cities, or Number of States, etc.) | ----- | ----- | ----- | ----- | National, State and Private Banks, Total | ----- | ----- | ----- | ----- | ----- | ----- |
| <p>INVESTMENT SECURITIES. Members Richmond Stock Exchange. Specialists in Municipal Bonds.</p> <p>R. A. RICKS-----</p> | ----- | ----- | ----- | ----- | ----- | ----- | ----- | ----- | ----- | ----- | ----- | ----- | ----- | ----- | ----- | ----- |
| <p>INVESTMENT SECURITIES & MORTGAGE NOTES.</p> <p>RUTHERFOORD FLEET</p> | ----- | ----- | ----- | ----- | ----- | ----- | ----- | ----- | ----- | ----- | ----- | ----- | ----- | ----- | ----- | ----- |
| <p>General Investment Securities. Members Richmond Stock Exchange. Specialists in Virginia Municipal Bonds.</p> | ----- | ----- | ----- | ----- | ----- | ----- | ----- | ----- | ----- | ----- | ----- | ----- | ----- | ----- | ----- | ----- |
| <p>State-Plan. Bk. & Tr., Richmond.</p> <p>First & Merchants National Bank----- Richmond State-Planters Bank & Trust Co.----- Richmond</p> <p>State-Planters Bank & Tr. Co.----- Richmond First & Merchants National Bank of Richmond----- Richmond</p> | ----- | ----- | ----- | ----- | ----- | ----- | ----- | ----- | ----- | ----- | ----- | ----- | ----- | ----- | ----- | ----- |

RICHMOND'S OUTSTANDING COLLECTION MEDIUM FOR OVER 71 YEARS.

(See pages 63-64-65 for Deposits by Cities, or Number of States, etc.)

Number under Name of Bank is the Transit Number given to each bank in U. S. exclusively by The Rand-McNally Bankers' Directory, under the authority of The American Bankers Ass'n.

VIRGINIA—Continued

Non-Bank Towns with Nearest Banking Point (Indexed Acces.), Lawyers, Laws (Indexed in back of this volume. For Interest Rates, Holidays, etc., see Laws.

| TOWN AND COUNTY. County Seat. Entire State in No. 5 Fed. Res. Dist. | Mem. A. B. A. New State Mem. State B. Ass'n. [Estab. Fed. Res. Depts. Trust B-Bond Safe Deposit Savings FDIC | PRESIDENT. | VICE-PRESIDENT. | CASHIER. | ASS'T CASHIER. | LIABILITIES. (In Thousands of Dollars) | | | | | RESOURCES. | | | | | PRINCIPAL CORRESPONDENTS. | |
|--|---|--|-----------------|----------|----------------|--|---------|---------------------------|----------|-------------------|------------|--------------------------|----------------------|------------------|-------------------|------------------------------|--|
| | | | | | | Capital | Surplus | Und.Prof. and or Reserves | Deposits | Other Liabilities | Totals | Cash, Ex. & Due from Bks | U.S. Gov. Securities | Other Securities | Loans & Discounts | | Other Resources |
| Roanoke 69,206 Roanoke N7 | | THE COLONIAL-AMERICAN NATIONAL BANK G. C. HOLCOMB, Ch. G. N. DICKINSON, Pres. W. W. BOXLEY, Ch. Advisory Comm. M. W. TURNER, Ch. Exec. Comm. E. W. POINDEXTER, D. P. HYLTON, Tr. Off. L. R. TUCKER W. D. WALL, A. C. and A. Tr. Off. D. D. ALLEY, J. S. MOOMAW, H. S. PECK Strategically located in the heart of the prosperous mining and agricultural district of Southwestern Virginia. Collections have the personal attention of an officer | | | | \$ 500 | \$ 295 | (With Surp) | \$ 5,833 | | \$ 6,828 | \$ 2,132 | \$ 889 | \$ 428 | \$ 2,253 | \$ 1,126 | Chase N., N. Y.; Md. Tr., Balt.; 1st & Merch. N., Rich.; Am. Tr., Charlotte. |
| " | | FIRST NATIONAL EXCHANGE BANK J. T. MEADOWS, N. W. PHELPS, Active J. H. MATTHEWS, T. L. ENGBLY J. B. FISHBURN, Ch. of Bd., C. F. COCKE, V. P. and Cash. W. E. AIRHEART G. I. LUNSFORD, Ch. Fin. Comm. J. P. FISHBURN, H. G. NICHOLSON, Auditor C. H. SHIELDS P. S. STONESIFER, Tr. Officer A. F. RAWSON, C. W. BEERBOWER, S. M. HUDSON, E. E. WEST, JR. | | | | 1,000 | 1,000 | \$ 471 | 27,095 | \$ 7 | 29,573 | 10,179 | 14,004 | 1,014 | 3,430 | 946 | N. City, N. Y.; Phil. N., Phil.; 1st & Merch. N., Rich.; 1st N., Balt. |
| " | | Liberty Trust Company H. G. Robertson, Pres. and Tr. Off. W. W. Boxley Eugene B. Brower, V. P. and Cash. J. H. Chapman, Jr. | | | | 1,000 | 100 | 125 | 286 | 15 | 1,526 | 71 | 66 | 10 | 1,010 | 369 | 1st N. Ex., Roanoke. |
| " | | MOUNTAIN TRUST BANK R. B. GUNN, L. B. DAVIS, Ch. of Bd. C. T. DUDLEY, HOLMAN WILLIS R. E. PAINE, V. P., Sec. and Tr. N. H. KEY, A. Sec. and A. Tr. R. B. ADAMS, Tr. Officer E. D. FULWIDER, A. Sec. and A. Tr. | | | | 800 | 300 | 88 | 3,739 | 140 | 5,067 | 829 | 811 | 189 | 2,770 | 468 | Irv. Tr. Co. and Mnfrs. Tr., N. Y.; Cent. N., Rich.; Mellon N., Pitt. |
| " | | Roanoke Clearing House (Members indicated by a * Associate members by a +) J. T. Meadows, R. B. Gunn, H. G. Robertson, G. N. Dickinson, H. G. Robertson, J. S. Brown N. W. Phelps, V. P. INVESTMENT DEALERS | | | | (See page 63-64-65 f | 63-65 f | or Num | ber of | etc.) | Nation | al, Stat | e and | Private | Banks, | Total | First National Exchange Bank, Roanoke. |
| Rocky Mount 1399 Franklin P7 | | E. GRAY LINNEY COMPANY (Colonial Nat'l Bk. Bldg.) Bankers Trust Co. W. N. Shearer, Ch. of Bd. and Pres. C. L. Hunt, R. N. Whitlow, Cash. and Tr. Off. C. C. Lee, A. Tr. Off. Peoples National Bank Randolph Perdue, Ch. of Bd. and Pres. K. L. Kent, C. J. Davis, Cash. and Tr. Off. A. S. McGhee, W. C. Brown | | | | 50 | 6 | 4 | 362 | | 422 | 43 | 89 | 126 | 148 | 16 | Peoples N., Rocky Mount; 1st N. Exch., Roanoke. Mnfrs. Tr., N. Y.; 1st N. Exch., Roanoke; State-Plan. Bk. & Tr., Rich. Irving Tr., N. Y.; 1st & Merch. N., Rich.; Riggs N., Wash., D. C. |
| Roslyn 3000 (Arlington P. O.) Arlington F18 | | Arlington Trust Co., Inc. J. E. Fowler, C. T. Merchant, Alan B. Prossie, H. R. Thomas, H. H. Cooley | | | | 100 | 25 | 42 | 1,358 | | 1,575 | 528 | 184 | 56 | 706 | 101 | Chase N., N. Y.; Marshall N. Bk. & Tr., Marshall. 1st N. Ex., Roanoke. |
| Round Hill 359 Loudoun E15 | | Round Hill National Bank H. C. Thompson, C. A. Baber, H. H. Cooley | | | | 40 | 17 | 17 | 511 | 2 | 587 | 123 | 84 | 129 | 229 | 22 | Chase N., N. Y.; Marshall N. Bk. & Tr., Marshall. 1st N. Ex., Roanoke. |
| Rural Retreat 500 Wythe P1 | | Peoples National Bank J. W. Lantz, G. R. Umberger, H. M. Bellamy, L. L. Steffy, Ch. of Bd. C. A. Davis, E. B. Keesling | | | | 35 | 35 | 5 | 449 | 4 | 528 | 201 | 50 | 54 | 205 | 18 | 1st N. Ex., Roanoke. |
| Rustburg 400 Campbell N10 | | Campbell County Bank R. A. Russell, W. C. Rosser, C. I. Anderson, C. W. Woodson, L. B. Hagy | | | | 25 | 13 | 6 | 352 | | 406 | 111 | | 103 | 187 | 5 | Mnfrs. Tr. Co., N. Y.; Lynchburg N. Bk. & Tr. Co., Lynchburg. |
| St. Charles 457 Lee D3 | | Lee Bank & Trust Co. M. M. Long, C. W. Banner, J. L. Kiser, E. D. Mason | | | | 100 | 25 | 13 | 640 | | 778 | 119 | 290 | 107 | 229 | 33 | Cent. Han. Bk. & Tr., N. Y.; Fifth Third Un. Tr., Cin.; 1st N. Ex. Roanoke. |
| St. Paul 716 Wise D6 | | St. Paul National Bank C. A. Albert, Jno. T. Bowman, R. M. Charlton, R. M. Charlton, W. M. Early, Jr., A. C. and A. Tr. Off. A. M. Davis, J. B. Thomas, A. C. and A. Tr. Off. | | | | 30 | 15 | 13 | 400 | 2 | 520 | 90 | 104 | | 228 | 98 | Cent. Han. Bk. & Tr., N. Y.; 1st N. Ex., Roanoke. |
| Salem 4833 Roanoke N6 | | Bank of Salem J. S. Brown, G. A. L. Kolmer, Chas. E. Wiley, G. E. Pierpont, W. L. Brown, Clyde Crafts, James McCarty | | | | 100 | 100 | 119 | 1,838 | | 2,157 | 639 | 272 | 565 | 605 | 76 | N. City, N. Y.; 1st & Merch. N., Rich.; 1st N. Ex., Roanoke. |
| Saltville 2964 Smyth D9 | | First National Bank Chas. E. Wiley, Clyde Crafts, James McCarty | | | | 50 | 36 | 7 | 659 | | 752 | 194 | 157 | 114 | 249 | 38 | Chase N., N. Y.; Lynchburg N. Bk. & Tr., Lynchburg. |

Number under Name of Bank is the Transit Number given to each bank in U. S. exclusively by The Rand-McNally Bankers' Directory, under the authority of The American Bankers Ass'n.

VIRGINIA—Continued

Non-Bank Towns with Nearest Banking Point (Indexed Access.), Lawyers, Laws (Indexed in back of this volume. For Interest Rates, Holidays, etc., see Laws.

| TOWN AND COUNTY. | Mem. A. B. A. New State Priv. Estab. Fed. Res. Depts. Trust Bond Safe Deposit Savings FDIC | PRESIDENT. | VICE-PRESIDENT. | CASHIER. | ASS'T CASHIER. | LIABILITIES. (In Thousands of Dollars) | | | | | | RESOURCES. | | | | | PRINCIPAL CORRESPONDENTS. | |
|--|--|---------------------------------------|--|--|-------------------------------------|---|---------|-------------------------|----------|-------------------|--------------------------|--------------------------|----------------------|------------------|-------------------|-----------------|--|---|
| | | | | | | Capital | Surplus | Und. Prof. and Reserves | Deposits | Other Liabilities | Totals | Cash, Ex. & Due from Bks | U.S. Gov. Securities | Other Securities | Loans & Discounts | Other Resources | | |
| Saluda 200 Middlesex M20 | Bank of Middlesex 68-465 | | | | J. W. Owen | (Branch of Bank of Middlesex, Urbana, Va.) | | | | | | | | | | | | 1st & Merch. N., Rich. |
| Scottsville 341 Albemarle L12 | National Bank & Trust Co. 68-292 | | | J. F. Dorrier, Mgr. | | (Branch of National Bank & Trust Co., Charlottesville, Va.) | | | | | | | | | | | | State-Plan. Bk. & Tr. Co., Rich. |
| Shawville 200 Montgomery O5 | Bank of Shawville, Inc. 68-428 | W. T. Doosing | G. W. M. Gardner | M. S. Taylor | A. M. Weikel | \$ 25 \$ 25 \$ 10 \$ 208 \$ 1 | | | | \$ 269 | \$ 42 \$ 31 \$ 10 \$ 172 | | | | | | 1st N. Ex., Roanoke. | |
| Shenandoah 1980 Page H12 | First National Bank 68-429 | C. L. Stevens | N. W. Ryan | O. M. Strickler | Floral Sullivan | 50 10 4 363 | | | | 427 | 112 87 76 122 | | | | | | 1st N. Ex., Roanoke. | |
| Simpsons Smithfield 1179 Isle of Wight P20 | Bank of Smithfield 68-233 | H. W. Gwaltney, Ch. of Bd. and Pres. | | John I. Cofer | J. P. Cox | 85 50 22 611 5 | | | | 773 | 257 72 31 328 | | | | | | 84 Cent. Han. Bk. & Tr., N. Y.; State-Plan. Bk. & Tr., Rich.; N. Bk. of Com., Norfolk. | |
| " " " | Merchants & Farmers Bank, Inc. 68-234 | W. P. Wilson | | J. E. Rowell, Jr., Cash. and Sec. | C. C. Howell, A. C. and A. Sec. | 50 34 20 421 | | | | 525 | 143 46 40 293 | | | | | | 3 N. City, N. Y.; N. Bk. of Com., Norfolk; Cent. N., Rich. | |
| South Boston 4841 Halifax Q11 | Citizens Bank 68-534 | T. W. Chandler | W. L. Gregory | Arthur Tuck | | *25 10 8 440 3 (*Incl. Cap. Notes and Deb.) | | | | 486 | 317 14 153 | | | | | | 2 Bk. of Com. & Trusts, Rich. | |
| " " " | South Boston Bank & Trust Co. 68-714 | F. L. McKinney | H. D. Elliott | R. E. Ingram | F. M. West | 50 25 27 1,465 | | | | 1,567 | 617 483 339 101 | | | | | | 27 Gty. Tr. Co. and Mnfrs. Tr., N. Y.; 1st & Merch. N., Rich. | |
| South Hill 1405 Mecklenburg Q14 | Citizens Bank, Inc. 68-262 | Wm. Hunter | S. P. Anderson | H. A. Elliott | W. H. Clarke | 50 25 7 843 | | | | 927 | 413 95 169 223 | | | | | | 27 State-Plan. Bk. & Tr. Co., Rich. | |
| South Norfolk 7857 (Norfolk P. O.) Norfolk Q22 | Merchants & Planters Bank 68-609 | | P. T. Ferguson | F. B. Townsend, Mgr. | | (Branch of Merchants & Planters Bank, Norfolk, Va.) | | | | | | | | | | | | Chase N., N. Y.; State-Plan. Bk. & Tr. Co., Rich.; N. Bk. of Com., Norfolk. |
| Speedwell 500 Wythe Q2 | Bank of Speedwell, Inc. 68-430 | W. R. Crockett | G. R. James | S. E. Cornett | | 25 10 57 | | | | 92 | 28 60 | | | | | | 4 1st N. Ex., Roanoke. | |
| Stafford 60 Stafford I17 | Peoples Bank 68-638 | N. N. Berry | C. N. Knight | A. W. Biscoce | | 15 10 5 184 | | | | 214 | 28 33 40 106 | | | | | | 7 Far. & Merch. State, Fredericksburg. | |
| Stanardsville 229 Greene I13 | Bank of Greene, Inc. 68-431 | J. S. Chapman, Ch. of Bd. and Pres. | J. O. Morris | R. C. Powell | B. D. Douglass | *42 10 7 418 (*Incl. Cap. Notes and Deb.) | | | | 477 | 54 58 162 177 | | | | | | 26 N. Bk. of Charlottesville, Charlottesville; State-Plan. Bk. & Tr., Rich. | |
| Stanley 259 Page H12 | Farmers & Merch. Nat'l Bk. 68-432 | S. H. Modisett | G. C. Koontz | C. C. Louderback, Cash. and Tr. Off. | A. C. Finter, A. C. and A. Tr. Off. | 50 8 1 289 | | | | 348 | 54 77 5 185 | | | | | | 27 1st & Merch. N., Rich. | |
| Staunton 11,990 Augusta J10 | AUGUSTA NATIONAL BANK Dec'36Stmt 68-117 | M. KIVLIGHAN | H. McK. SMITH | W. B. TIMMERLAKE, F. S. BAYLOR, Tr. Off. | L. B. STEPHENSON | 100 400 84 1,821 10 | | | | 2,415 | 445 498 449 909 | | | | | | | Cent. Han. Bk. & Tr. Co., N. Y.; Phil. N., Phil.; 1st & Merch. N., Rich. |
| " " " | FARMERS & MERCH. BANK Dec'36Stmt 68-118 | L. W. H. Peyton | Thos. Hogshead | W. M. Hilleary, H. J. Taylor, Tr. Off. | L. B. Stephenson, Jr. | 100 86 (With Surp) 656 | | | | 842 | 158 260 22 356 | | | | | | | 46 Chase N., N. Y.; State-Plan. Bk. & Tr. Co., Rich. |
| " " " | NATIONAL VALLEY BANK Dec'36Stmt 68-116 | C. S. Hunter, Ch. of Bd. and Pres. | Gilpin Willson | J. H. Wamsley, Jr., Acting Tr. Off. | C. B. Peterfish | 200 500 227 3,400 | | | | 4,327 | 1,360 901 614 1,272 | | | | | | | 180 Cent. Han. Bk. & Tr., N. Y.; Fifth Third Un. Tr., Cin.; 1st N., Balt. |
| " " " | PLANTERS BANK & TRUST CO. Dec'36Stmt 68-121 | Peyton Cochran | J. G. Fulton, Jr. | W. B. McNutt | A. S. Fultz | *75 25 8 470 (*Incl. Cap. Notes and Deb.) | | | | 578 | 121 13 28 366 | | | | | | | 50 Irv. Tr., N. Y.; 1st & Merch. N., Rich. |
| " " " | STAUNTON NATIONAL BANK Dec'36Stmt 68-119 | Duncan Curry | T. J. Crowle, Jr. | E. W. Randolph | F. M. Fifer | 75 29 18 874 Pf. 25 (Incl. Und. Prof.) | | | | 1,021 | 243 236 55 421 | | | | | | | 66 Chase N., N. Y.; State-Plan. Bk. & Tr. Co., Rich. |
| Stony Creek 465 Sussex P17 | Bank of Southside Virginia 68-434 | | | J. K. Jarratt | | (Branch of Bank of Southside Virginia, Carsons, Va.) | | | | | | | | | | | | 1st & Merch. N., Rich. |
| Strasburg 1901 Shenandoah F13 | FIRST NATIONAL BANK Dec'36Stmt 68-258 | F. D. MAPHIS | S. L. BURGESS, V. P. and Sec. of Bd. | MISS BEULAH W. LEMLEY, Cash. & A. Tr. Off. | F. D. MAPHIS, Tr. Off. | 50 18 10 519 1 | | | | 598 | 68 42 49 377 | | | | | | | 62 N. City, N. Y.; State-Plan. Bk. & Tr. Co., Rich.; Riggs N., Wash., D. C. |
| " " " | MASSANUTTEN BANK Dec'36Stmt 68-257 | B. R. WHITE, R. S. WRIGHT, Ch. of Bd. | rafts and Collections handled promptly and satisfactorily. | ons handled promptly and satisfactorily. | etorily. | 50 25 18 796 | | | | 889 | 116 79 110 544 | | | | | | | 40 Chase N., N. Y.; 1st & Merch. N. and Bk. of Com. & Trusts, Rich.; Wachovia Bk. & Tr. Co., Raleigh. |

SEND US YOUR STAUNTON ITEMS. Prompt remittance. Reasonable charges.

Bill of Lading drafts and Collections handled promptly and satisfactorily.

SEND US YOUR STAUNTON ITEMS. Prompt remittance. Reasonable charges.

SEND US YOUR STAUNTON ITEMS. Prompt remittance. Reasonable charges.

SEND US YOUR STAUNTON ITEMS. Prompt remittance. Reasonable charges.

Number under Name of Bank is the Transit Number given to each bank in U. S. exclusively by The Rand-McNally Bankers' Directory, under the authority of The American Bankers Ass'n.

VIRGINIA—Continued

Non-Bank Towns with Nearest Banking Point (Indexed Acces.), Lawyers, Laws (Indexed) in back of this volume. For Interest Rates, Holidays, etc., see Laws.

| TOWN AND COUNTY. County Seats. Entire State in No. 5 Fed. Res. Dist. | Mem. A. B. A. *New State Priv. Mem. State B. Ass'n. [Estab. *Fed. Res. Depts. Trust B-Bond d-Safe Deposit Savings FDIC | PRESIDENT. | VICE-PRESIDENT. | CASHIER. | ASS'T CASHIER. | LIABILITIES. (In Thousands of Dollars) | | | | | RESOURCES. | | | | | PRINCIPAL CORRESPONDENTS. | |
|--|---|---|--|--------------------------------------|---|--|---------|----------------------------|--------------|-------------------|--|--------------------------|----------------------|------------------|-------------------|--|--|
| | | | | | | Capital | Surplus | Und. Prof. and or Reserves | Deposits | Other Liabilities | Totals | Cash, Ex. & Due from Bks | U.S. Gov. Securities | Other Securities | Loans & Discounts | | Other Resources |
| Stuart 588 Patrick Q5 | First National Bank Dec'36Stmt 68-606 Ad@*120 Patrick County Bank Dec'36Stmt 68-281 Ad@*120 | T. J. George, Ch. of Bd. and Pres. | J. R. Clark | L. B. Rucker, Cash. and Sec. | Chapman Lash | \$ 50 | \$ 11 | \$ 6 | \$ 316 | \$ 1 | \$ 384 | \$ 134 | \$ 50 | \$ 50 | \$ 132 | \$ 18 | Cent. Han. Bk. & Tr., N. Y.; 1st N. Martinsville, Cent. Han. Bk. & Tr., N. Y.; 1st N. Martinsville; 1st N. Ex., Roanoke. |
| Stuarts Draft 448 Augusta K10 | The Peoples Bank of Stuarts Draft, Inc. Ad@*120 Dec'36Stmt 68-436 | J. K. Forrer | O. L. Hockman | W. A. Bussey | | *20 (*Incl. Cap. | 10 | 6 | 138 and D | eb.) | 174 | 22 | 13 | 6 | 125 | 8 Mnfrs. Tr. Co., N. Y.; N. Valley, Staunton; 1st N. Waynesboro. | |
| Suffolk 10,271 Nansemond Q20 | American Bank & Trust Co. Dec'36Stmt 68-125 Ad@*12 | B. L. Saunders | C. O. Harrell, N. G. Norfleet | E. E. Jones | G. F. Whitley, J. R. Vann, A. C. and Tr. Off. | 125 | 75 | 56 | 2,046 | | 2,302 | 1,117 | 13 | 3 | 1,062 | 107 N. City, N. Y.; N. Bk. Com., Norfolk. | |
| FARMERS BANK OF NANSEMOND Dec'36Stmt 68-123 Ad@*12 | | E. E. HOLLAND, Ch. of Bd. and Pres. | O. S. SMITH, J. T. WITHERS | H. M. HOLLAND | A. H. HARGRAVE, W. P. LIPSCOMB, Tr. Officer | 500 | 500 | 407 | 4,254 | | 5,661 | 1,253 | 510 | 1,000 | 2,738 | 160 Cent. Han. Bk. & Tr., N. Y.; Phil. N., Phil.; N. Bk. of Com., Norfolk; State Plan. Bk. & Tr., Rich. | |
| | | Established 1869. Oldest and largest bank in Suffolk. If you appreciate prompt and careful service at a moderate charge send us your collection items. | | | | | | | | | | | | | | | |
| Surry 243 Surry O19 | Bank of Surry County, Inc. Dec'36Stmt 68-494 Ad@*14 | A. W. Bohannon | W. H. Pursell, W. L. Avery | C. T. Hamlin | Clyde L. Cofer | 17 | 41 | 7 | 193 | | 258 | 67 | 23 | 18 | 144 | 6 Chase N. and Mnfrs. Tr., N. Y.; 1st N., Phil.; Md. Tr., Balt.; N. Bk. of Com., Norfolk; Mellon N., Pitt. | |
| Tappahannock 427 Essex K19 | Bank of Essex Ad@*125 Dec'36Stmt 68-690 Southside Bank Ad@*110 Dec'36Stmt 68-458 | R. D. Bates | Wm. A. Wright | J. S. Phillips | W. W. Wallace Mrs. Thos. G. Jones H. T. Garnett, Jr. R. B. Rouzie, Jr. C. H. Gresham W. C. Baugh | 23 Pf. 22 | 5 | 16 | 440 | | 506 | 93 | 54 | 39 | 286 | 34 Bk. of Com. and Trusts, Rich. | |
| Tazewell 1211 Tazewell C10 | Farmers Bank of Clinch Valley Dec'36Stmt 68-573 Ad@*189 | R. O. Crockett | Aaron Russ, Act. Henry Preston | G. M. St. Clair | | 200 | 50 | 42 | 1,454 | 17 | 1,763 | 631 | 140 | 64 | 875 | 53 1st & Merch. N., Rich. | |
| Temperanceville 224 Accomac K24 | Tazewell National Bank Dec'36Stmt 68-286 Ad@*102 | W. T. Gillespie | K. D. R. Harman | G. M. Mullin | R. B. Painter A. L. McCall | 60 | 120 | 54 | 1,137 | 9 | 1,380 | 539 | 163 | 216 | 430 | 32 Chase N., N. Y.; State-Plan. Bk. & Tr., Rich.; 1st N. Ex., Roanoke. | |
| The Plains 414 Fauquier G15 | Eastern Shore Citizens Bank 68-439 Ad@*134 Fauquier National Bank 68-440 Ad@*110 | | | P. M. Nock | L. F. Bowersett, Mgr. | | | | | | (The Plains Branch of Fauquier National Bank, Warrenton, Va.) | | | | | Cent. Han. Bk. & Tr., N. Y.; 1st N., Balt.; State-Plan. Bk. & Tr., Rich. | |
| Timberville 302 Rockingham H11 | Farmers & Merch. Bank of Timberville, Inc. Dec'36Stmt 68-441 Ad@*108 | J. H. Hoover | R. S. Bowers | B. W. Hite | Nora Good | *75 (*Incl. Cap. | 20 | 18 | 433 and D | eb.) | 552 | 50 | 40 | 2 | 435 | 25 Irv. Tr., N. Y.; Bk. of Com. & Trusts, Rich.; Marshall N. Bk. & Tr., Marshall. | |
| Troutville 400 Botetourt N7 University (Station of Charlottesville) Albemarle K12 | First National Bank Ad@*110 Dec'36Stmt 68-279 Peoples National Bank Ad@*23 | J. W. Layman, Ch. of Bd. and Pres. | C. N. Huff | W. A. Reid | H. K. Harris | 25 | 20 | 8 | 361 | 3 | 417 | 124 | 2 | 2 | 281 | 8 1st N. Ex., Roanoke. | |
| Urbanna 432 Middlesex L20 | Bank of Middlesex Dec'36Stmt 68-445 Ad@*1900 | C. D. Marchant | E. J. Smith Jerry Harrow | F. P. Eastman | E. M. Foliard J. M. Revere | 25 Pf. 50 | 15 | 2 | 605 | | 697 | 118 | 59 | 109 | 369 | 42 State-Plan. Bk. & Tr., Rich.; Md. Tr. Co., Balt. | |
| Victoria 1568 Lunenburg P14 | Peoples National Bank Dec'36Stmt 68-499 Ad@*135 | A. B. Chandler | R. M. Williams H. E. Whaley Ch. | T. I. Hardy | D. M. Turner | 25 Pf. 25 | 10 | 2 | 202 | | 264 | 54 | 105 | 23 | 73 | 9 State-Plan. Bk. & Tr. Co., Rich. | |
| Vienna 903 Fairfax F17 | Vienna Trust Co. Ad@*129 Dec'36Stmt 68-594 | W. R. Gray | Joseph Berry John W. Rust, V. Pres. and Tr. Off. | G. N. Cobb, Sec. and Tr. | E. E. Cockrill, A. Sec. and A. Tr. | 15 Pf. 35 | 5 | 17 | 248 | 3 | 323 | 67 | 27 | 1 | 212 | 16 1st & Merch. N., Rich.; Am. Secur. & Tr., Wash., D. C. | |
| Vinton 3610 Roanoke N7 | Mountain Trust Bank 68-447 Ad@*110 | | | A. C. Harris, Mgr. | | | | | | | (Branch of Mountain Trust Bank, Roanoke, Va.) | | | | | 1st N. Ex., Roanoke. | |
| Virginia Beach 1719 Princess Anne P23 | National Bank of Commerce of Norfolk Ad@*101 68-692 | | | C. L. Fisher, Mgr. | | | | | | | (Branch of National Bank of Commerce of Norfolk, Norfolk, Va.) | | | | | Cent. Han. Bk. & Tr., N. Y. | |
| Wakefield 881 Sussex F19 | Bank of Sussex & Surry Dec'36Stmt 68-449 Ad@*102 | R. F. Bain | W. A. Stephenson, Edw. Rogers | W. H. Savedge | J. N. Barker | 100 | 100 | 66 | 1,067 | 6 | 1,339 | 538 | 143 | 256 | 372 | 30 Chase N., N. Y.; N. Bk. of Com., Norfolk. | |
| Warrenton 1450 Fauquier G15 | FAUQUIER NATIONAL BANK Dec'36Stmt 68-225 Ad@*102 | P. G. MARSTELLER, Ch. of Bd. and Pres. | E. L. CHILDS, V. P. and Sec. | A. W. MANN, Cash. and A. Tr. Off. | W. G. BARTENSTEIN, A. M. R. CHARRINGTON, H. H. HULFISH, JR., A. C. and A. Tr. Off. | 150 Pf. 150 | 40 | 40 | 2,720 | 11 | 3,111 | 557 | 268 | 351 | 1,722 | 213 Cent. Han. Bk. & Tr. Co., N. Y.; 1st N., Phil.; 1st N., Balt.; State-Plan. Bk. & Tr., Rich. | |
| Peoples National Bk. Dec'36Stmt 68-226 Ad@*109 | | D. Turner Day, Edw. E. Jenkins, Ch. of Bd. | Eugene W. Allen, C. H. Bowen | Alan L. Day | D. J. Hatcher | 50 | 16 | 6 | 521 | | 593 | 142 | 12 | 95 | 294 | 50 Chase N., N. Y. | |

Number under Name of Bank is the Transit Number given to each bank in U. S. exclusively by The Rand-McNally Bankers' Directory, under the authority of The American Bankers Ass'n.

VIRGINIA—Continued

Non-Bank Towns with Nearest Banking Point (Indexed Access.), Lawyers, Laws (Indexed) in back of this volume. For Interest Rates, Holidays, etc., see Laws.

| TOWN AND COUNTY. County Seats. Entire State in No. 5 F. Res. Dist. | Mem. A. B. A. * New State Bank Mem. State B. Ass'n. [Estab. Fed. Res. Depts. Trust B-Bond Safe Deposit Savings FDIC | PRESIDENT. | VICE-PRESIDENT. | CASHIER. | ASS'T CASHIER. | LIABILITIES. (In Thousands of Dollars) | | | | | RESOURCES. | | | | | PRINCIPAL CORRESPONDENTS. | |
|---|--|---|--|---|--|--|--------------------------|---------------------------|------------------------|-------------------|---|--------------------------|----------------------|---------------------|-------------------|------------------------------|--|
| | | | | | | Capital | Surplus | Und.Prof. and or Reserves | Deposits | Other Liabilities | Totals | Cash, Ex. & Due from Bks | U.S. Gov. Securities | Other Securities | Loans & Discounts | | Other Resources |
| ▲Warsaw.....350 Richmond K20 | Northern Neck State Bank Dec'36Stmt 68-452 ▲d@T:1\$'09 | A. N. Wellford..... | H. L. Warner..... | V. W. Sanders..... | F. J. Garland..... W. G. Delano..... | \$ *40 *(Incl. Cap.) | \$ 13 | \$ 24 Notes | \$ 467 & Deb. | | \$ 544 | \$ 174 | \$ 108 | \$ 45 | \$ 173 | \$ 44 | 1st & Merch. N., Rich; 1st N., Balt. |
| ▲Washington...250 Rappahannock G14 | Rappahannock Nat'l Bank Dec'36Stmt 68-297 ▲d@T:1\$'02 | Wm. G. Wood..... W. H. Massie, Ch. | R. W. Miller..... J. F. Jones | D. D. Miller..... | C. J. Miller, Jr. B. F. Bruce | 50 | 12 | 4 | 415 | \$ 1 | 482 | 160 | 83 | 96 | 114 | 29 | 1st & Merch. N., Rich; Alexandria N., Alex- andria. |
| Waverly.....1355 Sussex P18 | The Bank of Waverly, Inc. Dec'36Stmt 68-453 ▲d@T:1\$'33 | H. A. Gray..... | W. O. Rogers..... H. Fleetwood, V. P. and Tr. Off. | W. T. Daniel..... | Garland Gray, Sec. | 50 Pf. 50 | 10 | 25 | 647 | | 782 | 167 | 22 | 204 | 360 | 29 | Irv. Tr. Co., N. Y.; 1st & Merch. N., Rich.; Un. Tr., Balt. |
| Waynesboro...6226 Augusta J11 | CITIZENS-WAYNESBORO BK. & TRUST CO. ▲d@T:1\$'08 Dec'36Stmt 68-228 | Boyd Stombock..... | C. M. Lambert..... C. G. Quesenberry, V. P. and Tr. Off. | J. W. Wright..... | J. E. Taylor..... | 75 | 30 | 21 Park | 992 Statio n Bra | 1,118 nch: | 163 | 203 Iva O. White | 151 ker, A. | 555 C. | | 46 | Chase N. and Irv. Tr. Co., N. Y.; Cent. N., Rich. |
| "....." | FIRST NATIONAL BANK Dec'36Stmt 68-227 ▲d@T:1\$'99 | E. W. BARGER..... | R. G. VANCE, Active J. F. HARPER | R. G. VANCE, Cash., Sec. and Tr. Off. | G. J. WRIGHT..... W. D. SHUMATE, A. C. and A. Tr. Off. | 100 | 30 | 19 | 1,004 | 6 | 1,159 | 176 | 32 | 358 | 497 | 96 | Mnfrs. Tr. Co., N. Y.; State-Plan. Bk. & Tr. Co., Rich.; Un. Tr., Balt. |
| West Point...1844 King Wil. M19 | Citizens & Farmers Bank Dec'36Stmt 68-490 ▲d@T:1\$'27 | J. M. Lewis, Ch. of Bd. and Pres. | E. D. Clopton..... | W. G. Waring, Cash. and Sec. | W. L. Christian..... H. I. Lewis, Tr. Off. | 65 | 30 | 1 | 1,019 | 2 | 1,117 | 298 | 89 | 74 | 604 | 52 | Cent. Han. Bk. & Tr., N. Y.; State-Plan. Bk. & Tr. Co. and 1st & Merch. N., Rich. |
| Weyers Cave...262 Augusta I11 | Augusta-Rockingham Bank Dec'36Stmt 68-455 ▲d@T:1\$'05 | J. G. Fulton, Ch. of Bd. and Pres. | A. E. Johnson..... G. K. Foster | N. I. Kagey..... P. R. Cosby, A. Cash. | F. S. Driver..... H. A. Driver | 30 | 6 | 10 | 434 | | 480 | 35 | 90 | 52 | 250 | 53 | 1st & Merch. N., Rich.; 1st N., Harrisonburg; N. Valley, Staunton. |
| Whaleyville...750 Nansemond Q20 | Bank of Whaleyville, Inc. Dec'36Stmt 68-456 ▲d@T:1\$'06 | T. O. Knight, Ch. of Bd. and Pres. | I. W. Johnson..... | W. F. Knight..... | P. O. Parker..... | 10 | 30 | 13 | 303 | | 356 | 109 | 32 | 9 | 197 | 9 | Cent. Han. Bk. & Tr., N. Y.; Far. Bk. of Nans- mond, Suffolk. |
| White Stone...200 Lancaster L21 | Peoples Bank..... ▲d@T:1\$'20 Dec'36Stmt 68-589 | G. W. Sanders..... | C. W. Hubbard..... | Chas. N. Lawson..... | | 25 Pf. 10 | 5 | 4 | 203 | | 247 | 50 | 24 | 3 | 157 | 13 | Far. & Merch. State, Fredericksburg; Md. Tr. Co., Balt. |
| ▲Williams'bg 3778 James City N20 | Peninsula Bank & Trust Co. Dec'36Stmt 68-186 ▲:1\$'17 | F. R. Savage..... G. P. Coleman, Ch. of Bd. | R. B. Watts..... C. M. Hall | F. R. Savage, Tr. B. I. Jenson, Tr. Off. | T. F. Rogers..... T. L. Sheppard A. D. Jones, Sec. | 100 | 79 (Incl. Und. Prof.) | 20 | 1,735 | | 1,934 | 515 | | 492 (Incl. U.S.) | 860 | 67 | Chase N., N. Y.; State- Plan. Bk. & Tr. Co., Rich. |
| ▲Winchester 10,855 Frederick E14 | COMMERCIAL & SAVINGS BANK.....68-140. ▲dB@T:1\$'16 Dec'36Stmt | H. S. Larrick..... | H. C. Sheetz..... | John I. Sloat..... | F. A. Crisman..... H. R. Edwards | 150 | 50 | 38 | 1,664 | | 1,902 | 409 | 478 | 106 | 750 | 159 | Chase N., N. Y.; Md. Tr. Co. and Un. Tr. Co., Balt. |
| "....." | FARMERS & MERCH. NAT'L BK. & TRUST CO. 68-139 ▲dB@T:1\$'02 Dec'36Stmt | W. E. COOPER..... H. D. FULLER, Ch. of Bd. | L. M. ALLEN..... PHIL H. GOLD | J. H. YOST..... G. F. EUTSLER, Tr. Off. | S. D. McFADDEN..... | 150 Pf. 225 | | 98 | 2,244 | | 2,717 | 561 | 26 | 421 | 1,417 | 292 | Chase N. and Irving Tr. Co., N. Y.; 1st N., Balt. |
| "....." | Shenandoah Valley National Bank.....68-137 ▲1@T:1\$'66 Dec'36Stmt | R. G. Williams, Ch. of Bd. and Pres. | Lewis F. Cooper..... | H. G. Brown, V. P. and Cash. E. G. Rusk, A. Cash. and Tr. Off. | J. F. Brown..... Carl T. Cather | 100 (100 Pf. B.) | | 158 | 1,972 | | 2,330 | 669 | 218 | 62 | 1,124 | 257 | N. City and Chase N., N. Y.; 1st N., Balt.; Phil. N., Phil.; Riggs N., Wash., D.C.; 1st & Merch. N., Rich. |
| "....." | UNION BANK Dec'36Stmt 68-138 ▲d@T:1\$'70 | H. B. McCORMAC..... | J. F. THWAITE..... | G. B. BUSHNELL..... | FLOYD HAINES..... | 100 | 30 | 16 | 735 | | 881 | 140 | 123 | 240 | 315 | 63 | 1st N., N. Y.; Md. Tr. Co., Balt.; 1st & Merch. N., Rich. |
| Windsor.....371 Isle of Wight P20 | Farmers Bank..... ▲d@T:1\$'19 Dec'36Stmt 68-567 | W. H. Johnson..... | Lorenzo Bailey..... | S. T. Holland..... | | 25 | 25 | 8 | 384 | | 442 | 174 | 42 | 10 | 214 | 2 | N. Bk. Com., Norfolk; Am. Bk. & Tr. Suffolk; 1st & Merch. N., Rich. |
| ▲Wise.....1112 Wise D5 | First National Bank ▲@T:1\$'01 Dec'36Stmt 68-458 | C. F. Bruce, Ch. of Bd. and Pres. | R. T. Flanary..... | G. R. Lipps..... | C. F. Alderson..... | 25 | 7 | 5 | 199 | 1 | 287 | 65 | 30 | 54 | 79 | 9 | Fifth Third Un. Tr. Co., Cin.; 1st N., Norton. |
| Wolftown.....65 Madison I13 | State Bank of Madison 68-588 ▲@T:1\$'20 | | | W. B. Early, Mgr..... | | | | | | | (Branch of State Bank of Madison, Madison, Va.) | | | | | | |

Number under Name of Bank is the Transit Number given to each bank in U. S. exclusively by The Rand McNally Bankers' Directory, under the authority of The American Bankers Ass'n.

VIRGINIA—Continued

Non-Bank Towns with Nearest Banking Point (Indexed Acces.), Lawyers, Laws (Indexed) in back of this volume. For Interest Rates, Holidays, etc., see Laws.

| TOWN AND COUNTY. County Seats. Entire State in No. 5 Fed. Res. Dist. | Mem. A. B. A. New State Priv. Mem. State B. Ass'n. [Estab. Fed. Res. Depts. Trust B-Bond d-Safe Deposit Savings FDIC | PRESIDENT. | VICE-PRESIDENT. | CASHIER. | ASS'T CASHIER. | LIABILITIES. (In Thousands of Dollars) | | | | | RESOURCES. | | | | | PRINCIPAL CORRESPONDENTS. | |
|---|---|--|------------------------------------|---|--|--|---------|-------------------------|----------|-------------------|------------|--------------------------|-----------------------|------------------|-------------------|------------------------------|--|
| | | | | | | Capital | Surplus | Und. Prof. and Reserves | Deposits | Other Liabilities | Totals | Cash, Ex. & Due from Bks | U. S. Gov. Securities | Other Securities | Loans & Discounts | | Other Resources |
| Woodstock 1552 Shenandoah F12 | NATIONAL BANK OF WOODSTOCK 68-232-▲d@T*105 Dec'36Stmt | P. S. RHODES, Ch. of Bd. and Pres. 15 CENTS sent 25 CENTS for e | S. E. BOYER | W. E. BOYER | | \$ 50 Pf. 25 | | \$ 5 | \$ 335 | | \$ 415 | \$ 111 | \$ 35 | \$ 11 | \$ 212 | \$ 46 | Chase N., N. Y.; Md. Tr. Co., Balt.; State-Plan. Bk. & Tr. Co., Rich. |
| " " | SHENANDOAH COUNTY BANK & TRUST CO. ▲d@T*1099 Dec'36Stmt 68-230 | E. W. NEWMAN | W. C. FORD | S. H. SMITH, Cash., A. Sec. and A. Tr. Off. E. W. NEWMAN, Tr. Off. | A. K. ALBERT, F. G. WOLVERTON, JACOB HAUN, Sec. | 50 \$ 25 | | 16 | 798 \$ 3 | | 892 | 322 | 38 | 20 | 469 | 43 | Cent. Han. Bk. & Tr. N. Y.; 1st & Merch. N., Rich.; 1st N., Balt.; Hamilton N., Wash., D. C. |
| Wytheville 3327 Wythe P2 | First National Farmers Bank Dec'36Stmt 68-176▲d@T*182 | S. B. Campbell | W. B. Cassell | J. M. Graham | G. S. Topham, A. Cash. and Tr. Off. C. E. Hankla | 100 | 100 | 59 | 1,431 | | 1,690 | 284 | 441 | 199 | 700 | 66 | Cent. Han. Bk. & Tr. N. Y.; 1st N. Ex., Roanoke; State-Plan. Bk. & Tr., Rich. |
| " " | Wythe County National Bank Dec'36Stmt 68-682▲d@T*124 | W. M. Martin | R. P. Johnson W. B. Rorrer | W. B. Rorrer | R. M. Wolfenden, Jr. | 50 | 11 | 5 | 478 | | 544 | 157 | 10 | 8 | 328 | 41 | Lynchburg N. Bk. & Tr., Lynchburg; Cent. N., Rich. |
| Yorktown 480 York N20 | First National Bank ▲d@T*20 Dec'36Stmt 68-576 | S. R. Curtis | W. T. Wainwright A. J. Renforth | C. G. Fletcher | I. W. Park D. S. Cooke | 50 | 25 | 18 | 502 | | 595 | 114 | | 245 | 198 | 38 | Chase N., N. Y.; 1st N., Newport News. |

F.R.D. 12 Seattle
Sp Spok. P Port.

WASHINGTON

| TOWN AND COUNTY. County Seats. Entire State in No. 5 Fed. Res. Dist. | Mem. A. B. A. New State Priv. Mem. State B. Ass'n. [Estab. Fed. Res. Depts. Trust B-Bond d-Safe Deposit Savings FDIC | PRESIDENT. | VICE-PRESIDENT. | CASHIER. | ASS'T CASHIER. | LIABILITIES. (In Thousands of Dollars) | | | | | RESOURCES. | | | | | PRINCIPAL CORRESPONDENTS. | |
|---|---|--|---------------------------------------|--|--|--|--------------------|-------------------------|------------|--|---|--------------------------|-----------------------|------------------|-------------------|------------------------------|--|
| | | | | | | Capital | Surplus | Und. Prof. and Reserves | Deposits | Other Liabilities | Totals | Cash, Ex. & Due from Bks | U. S. Gov. Securities | Other Securities | Loans & Discounts | | Other Resources |
| Aberdeen 21,723 Grays Harbor K3 | THE NATIONAL BANK OF COMMERCE OF SEATTLE 98-30▲d@T*1900 | | E. K. BISHOP | W. H. TUCKER, V. P., Mgr. and Asst. Tr. Off. | G. W. RIPLEY, R. M. LANDBERG | (Gray s Har bor Br anch of Th e Nati onal Bank o f Com merce | | | | | | | | | | | See Head Office. |
| Almira 339 Sp Lincoln H19 | Almira State Bank ▲d@T*02 Dec'36Stmt 98-209 | Julius C. Johnson | R. J. Stephens | N. K. Nansen | Ray L. Johnson | \$ 50 \$ 13 | (With Surp) | \$ 294 | | | \$ 357 | \$ 154 | \$ 59 | \$ 25 | \$ 112 | \$ 7 | Old N. Bk. & Un. Tr. Co., Spokane. |
| Anacortes 6564 Skagit D 7 | Bank of Commerce Dec'36Stmt 98-68 ▲d@T*04 | F. D. Cartwright W. T. Odlin, Ch. C. H. Tracy, Ch. of Bd. and Pres. | W. F. McCracken | Cressa O. Abbey | Bertha Benedict N. Saylor | 50 10 | | \$ 14 | 358 \$ 12 | | 444 | 131 | 36 | 55 | 214 | 8 | Seattle-1st N., Seattle. |
| Arlington 1439 Snohomish F9 | Arlington State Bank Dec'36Stmt 98-181 ▲d@T*1900 | L. C. Palmer | G. L. Brumby | C. W. Hill | | 25 8 | (Incl. Und. Prof.) | 7 325 | | | 365 | 165 | 45 | 24 | 113 | 18 | Cent. Han. Bk. & Tr. N. Y.; Seattle-1st N., Seat.; 1st N., Everett. |
| " " | Citizens State Bank Dec'36Stmt 98-132 ▲d@T*07 | W. A. HEATH | R. B. PALMER | T. L. DAVIDSON | JNO. GREGGS | *30 (Incl. Und. Prof.) Pf. 25 | | 7 7 | 361 000 de | | 405 | 61 | | 104 | 224 | 16 | Gty. Tr., N. Y.; Seattle-1st N., Seattle; Secur. N., Everett. |
| Auburn 3906 King J8 | AUBURN NATIONAL BANK Dec'36Stmt 98-380 ▲d@T*34 | | | | | 25 14 | | 21 866 | 6 | | 957 | 207 | | 26 | 470 | 40 | Chase N., N. Y.; Bk. of Calif. N. A., Tacoma; Pac. N., Seattle. |
| Ballard | (See Seattle) | | | | | | | | | | | | | | | | |
| Battle Ground 540 Clark P7 | State Bank of Battle Ground Dec'36Stmt 98-359 ▲d@T*14 | F. M. Kettnering | C. F. Myers | P. L. Rasmussen | | 5 8 | (Cap. Notes) | 10 219 | | | 247 | 59 | 20 | 114 | 49 | 5 | Vancouver N., Vancouver; 1st N., Port. |
| Bellingham 30,823 Whatcom C7 | *BELLINGHAM NATIONAL BANK Dec'36Stmt 98-10 ▲d@T*104 | { V. A. ROEDER | WILLIAM McCUSH, V. P. and Tr. Off. | H. P. JUKES, V. P. and Cash. | E. D. BATES, C. E. LUSBY, A. Cash. and A. Tr. Off. | 200 300 | | 41 2,502 | 4 | | 3,047 | 601 | 383 | 689 | 1,027 | 347 | Gty. Tr. Co., N. Y.; Cont. Ill. N. Bk. & Tr. Co., Chi.; W. F. Bk. & Co., Tr., San F.; Seattle-1st N., Seattle. |
| " " | *FIRST NATIONAL BANK Feb'37Stmt 98-9 ▲d@T*204 | A. M. MUIR | L. K. PURCELL D. SELANDER, Adv. | H. C. HEAL C. G. WHITE, A. C. | A. I. OLSEN G. W. KEAGLE | 500 106 | | 34 5,232 | | | 5,872 | 3,272 | 612 | 794 | 1,039 | 155 | Chase N., N. Y.; Cont. Ill. N. Bk. & Tr. Co., Chi.; N. Bk. Com., Seattle; Crocker N. and Anglo Calif. N., San F.; U. S. N. and 1st N., Port. |
| " " | *Northwestern National Bk. Dec'36Stmt 98-12▲d@T*08 | H. B. Paige | C. K. McMillin | P. E. Heal | W. H. Lawson J. E. Owen | 100 30 | | 12 1,708 | | | 1,850 | 558 | 251 | 417 | 477 | 147 | Cent. Han. Bk. & Tr. N. Y.; 1st N., Chi.; Seattle-1st N., Seattle. |
| " " | *Union Trust Co. Dec'36Stmt 98-14 | McKinley Ellis, Ch. of Bd. and Pres. | P. H. Browne | R. M. Funkhouser | Freda Fassett | 100 10 | | 3 424 | 1 | | 538 | 163 | 21 | 156 | 130 | 68 | Gty. Tr., N. Y.; Peo. Bk. & Tr., Seat. |
| " " | Bellingham Clearing House (Members indicated by a *) | H. P. Jukes | | P. E. Heal, Sec. | | | | | | (See pa ges 63-64-65 f or Num ber of) | 'Nation al, Stat e and Private Banks, Total | | | | | | |

WE SOLICIT YOUR COLLECTIONS ON BELLINGHAM AND ALL POINTS IN NORTHWESTERN WASHINGTON. PROMPT RETURNS.

Banks Advertising in this Directory give Prompt Attention to Collections and Correspondence

The Blue Book Representative Is A Travelled Banker

The Blue Book representative who calls upon your bank has been meticulously chosen. He is a courteous, efficient, thoroughly seasoned bank man. His training and background qualify him to understand banking developments in hundreds of localities and to make that understanding useful to your bank.

Behind him at all times is Rand McNally & Company's national banking acquaintance-

ship, built up through 64 years of service to the whole banking field and maintained by daily correspondence and daily personal contact with progressive bankers from coast to coast.

Counsel with the Blue Book man in charge of your territory. He is in daily touch with your regional opportunities and can help you realize all of your Rand McNally Bankers Directory service.

The Blue Book Offers:

A standard priced publicity investment. No "favors" or "special concessions."

A chance to reach without duplication, every directory user among the banks, investment houses and commercial firms of America.

A standardized prod-

uct published by a reliable house.

The most accurate, complete and up-to-date bank information it is possible to obtain.

A manual of banking laws, banking authorities, banking facts and banking personalities.

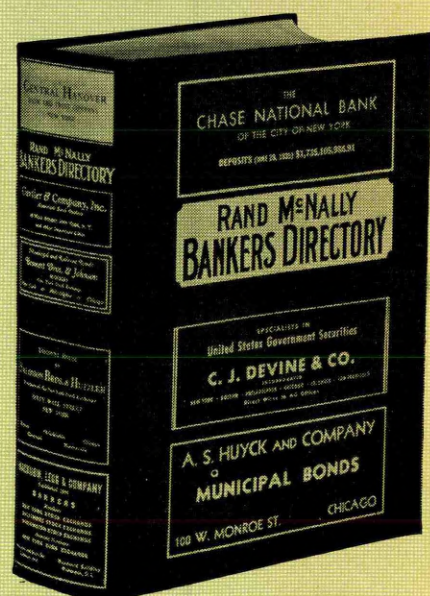

RAND McNALLY BANKERS DIRECTORY

INDEX TO COUNTIES.

- Adams.....K 20
- Asotin.....N 24
- Benton.....N 16
- Chelan.....G 13
- Clallam.....F 3
- Clark.....P 7
- Columbia.....N 22
- Douglas.....H 16
- Ferry.....D 20
- Franklin.....M 19
- Garfield.....M 23
- Grant.....J 17
- Grays Harbor.....I 3
- Island.....E 7
- Jefferson.....G 3
- King.....H 9
- Kitsap.....H 7
- Kittitas.....J 13
- Klickitat.....P 13
- Lewis.....M 8
- Lincoln.....H 20
- Mason.....I 5
- Okanogan.....D 16
- Pacific.....M 3
- Pend Oreille.....D 23
- Pierce.....K 8
- San Juan.....D 6
- Skagit.....D 9
- Skamania.....F 10
- Snohomish.....H 22
- Spokane.....D 22
- Stevens.....D 22
- Thurston.....K 6
- Wahkiakum.....N 4
- Walla Walla.....N 20
- Whatcom.....C 10
- Whitman.....K 23
- Yakima.....M 13



Save Money on Your Addressing

WE keep an accurate, up-to-date addressograph list of all the banks in the United States, corrected weekly. This list is at your service. If we can address your circulars, envelopes, fill in letters or "pull a proof" of it, you can have the service at a reasonable price and be assured that there will be no "come back" mail. Every name is live, active and kept so by careful attention.

If interested we should be glad to hear from you and to quote prices and give other information.

Write to Addressing section of

→ RAND McNALLY & COMPANY ←

536 S. Clark Street, Chicago

Number under Name of Bank is the Transit Number given to each bank in U. S. exclusively by The Rand-McNally Bankers' Directory, under the authority of The American Bankers Ass'n.

WASHINGTON—Continued

Non-Bank Towns with Nearest Banking Point (Indexed Access), Lawyers, Laws (Indexed) in back of this volume. For Interest Rates, Holidays, etc., see Laws.

| TOWN AND COUNTY. County Seats. F. R. D. 12. \$, Seat. SP. Spok. P. Port. | Mem. A. B. A. *New State Priv. †Mem. State B. Ass'n. [Estab. ◆ Fed. Res. Depts.: T-Trust B-Bond d-Safe Deposit © Savings ▲ FDIC | PRESIDENT. | VICE-PRESIDENT. | CASHIER. | ASS'T CASHIER. | LIABILITIES. (In Thousands of Dollars) | | | | | | RESOURCES. | | | | | PRINCIPAL CORRESPONDENTS. |
|---|--|---|---|--|---|--|---------------|---------------------------|------------------|-------------------|--------|---|----------------------|------------------|-------------------|-----------------|---|
| | | | | | | Capital | Surplus | Und.Prof. and or Reserves | Deposits | Other Liabilities | Totals | Cash, Ex. & Due from Bks | U.S. Gov. Securities | Other Securities | Loans & Discounts | Other Resources | |
| Blaine 1642 \$ Whatcom B7 | Citizens Bank... ▲d@*19 Dec'36Stmt 98-427 | W. E. Shrader, Ch. of Bd. and Pres. | J. A. Shields | D. M. Deeter | F. M. Peterson, Sec. | \$ 25 | \$ 3 | \$ 2 | \$ 203 | | \$ 233 | \$ 36 | \$ 80 | \$ 42 | \$ 61 | \$ 14 | Chase N., N. Y.; Bellingham N., Bellingham; Seattle-1st N., Seattle. |
| Bothell 818 \$ King H8 | Bothell State Bank Dec'36Stmt 98-213 ▲d@*19 | A. G. Worthington | A. D. Worthington | Ross E. Worley | Vaughn Bosley | 23 (Cap.) | 10 (Acct.) | 11 | 467 | \$ 18 | 529 | 133 | 133 | 75 | 183 | 5 | Seattle-1st N. and Pac. N., Seattle. |
| Bremerton 10,170 \$ Kitsap H6 | Bremerton Tr. & Sav. Bank 98-377 ▲d@*14 Dec'36Stmt | R. A. Noyes J. W. Braman, Ch. | Marion Garland | Geo. E. Miller R. A. Noyes, Tr. Off. | A. Watt | 50 | 10 | 71 | 795 | 6 | 932 | 223 | 44 | 318 | 343 | 4 | Chase N., N. Y.; Seattle-1st N. and Peo. Bk. & Tr. Co., Seattle. |
| " " " | Citizens Bank... ▲d@*19 Dec'36Stmt 98-79 | E. O. Ebert | C. E. Brown | S. A. McGilvray | W. Buffington | 50 | 50 | 49 | 1,479 | 44 | 1,672 | 376 | 42 | 159 | 1,048 | 47 | Cent. Han. Bk. & Tr., N. Y.; Seat-1st N. and Pac. N., Seat.; Bk. of Am., San F. |
| " " " | First State Bank... ▲d@*14 Dec'36Stmt 98-372 | H. A. Bruenn, Ch. of Bd. and Pres. | Fred Peak | L. H. Brandenburg, Cash. and Sec. | | 15 | 3 | 21 | 185 | | 224 | 76 | 8 | 25 | 105 | 10 | Pacific N. and N. Bk. of Com., Seattle. |
| " " " | THE NATIONAL BANK OF COMMERCE OF SEATTLE 98-78 ▲d@*19 | | | W. D. COURTNEY, A. V. P. and Mgr. | LEO HASKELL | (Bre merto n Bra nch of The of Sea ttle, S eattle, Was h.) | | | | | | Natio nal Bank of Com merce | | | | | See Head Office. |
| Brewster 413 Sp Okanogan F16 | First National Bank Dec'36Stmt 98-214 ▲d@*19 | W. G. Morris, Ch. of Bd. and Pres. | | Hugh Morris | Marjorie Merrick | 25 | 10 | (With Surp) | 328 | | 363 | 194 | 1 | 32 | 132 | 4 | N. Bk. Com., Seat.; Wash. Tr., Spok. |
| Buckley 1052 \$ Pierce J9 | Citizens State Bank Dec'36Stmt 98-459 ▲d@*19 | A. R. Howland, Ch. of Bd. and Pres. | E. G. Peterson | J. G. Raley | Willard MacDonald | 25 | 10 | 8 | 281 | 2 | 326 | 57 | 41 | 128 | 94 | 6 | N. Bk. of Tacoma, Tacoma; Peo. Bk. & Tr., Seattle. |
| Burlington 1407 \$ Skagit D7 | First National Bank Dec'36Stmt 98-137 ▲d@*19 | M. E. Norris | C. J. Moen, V. P., Tr. Off. and Mgr. | C. J. Moen | A. J. Davis Hulda Schacht | 50 | 29 | (With Surp) | 617 | | 696 | 269 | 29 | 93 | 288 | 17 | Cent. Han. Bk. & Tr., N. Y.; Seat-1st N. and Peoples Bk. & Tr., Seattle. |
| Camas 4239 P Clark Q8 | Citizens State Bank Dec'36Stmt 98-416 ▲d@*19 | H. S. Clark, Ch. of Bd. and Pres. | R. Stoller | Roy H. Dobbs, Cash. and Sec. | Edna M. Carkin | 5 (25 Cap.) | 20 | 25 (Notes) | 903 | 8 | 986 | 292 | 77 | 239 | 366 | 12 | U. S. N., Port.; Wash. N., Vancouver. |
| Camp Lewis Carnation 734 \$ King H9 | (See Fort Lewis) Snoqualmie Valley Bank Dec'36Stmt 98-315 ▲d@*19 | C. B. Hall | Isadore Hall | Ethel Bagwell | C. H. Yand | 10 | 10 | 14 | 207 | | 241 | 67 | 13 | 87 | 71 | 3 | Chase N., N. Y.; Pac. N., Seattle. |
| Cashmere 1473 Sp Chelan I14 | Cashmere Valley Bank ◆98-460 ▲d@*19 Dec'36Stmt | H. W. Rieke, S. M. Sim, Ch. | H. E. Van Ommeren | H. H. Rieke | H. F. Lowers | 30 (25 Cap.) | 15 | 11 (Notes) | 702 | | 778 | 225 | 134 | 107 | 301 | 11 | N. Bk. Com., Seat.; Seattle-1st N., Spok. |
| Castle Rock 1239 P Cowlitz N6 | Castle Rock Bank ▲d@*19 Dec'36Stmt 98-218 | G. N. Campbell | F. P. Mason | W. C. Graham | L. R. Ruth | 20 | 25 | 14 | 535 | | 599 | 120 | 195 | 202 | 55 | 27 | Cent. Han. Bk. & Tr., N. Y.; U. S. N., Port.; N. Bk. of Tacoma, Tacoma. |
| Cathlamet 537 P Wahkiakum N4 | Wahkiakum County Bank Dec'36Stmt 98-219 ▲d@*19 | E. M. Orth, Ch. of Bd. and Pres. | E. P. Stamm | C. E. Carlson | | *20 (*Incl udes p | 10 | 15 proceed s of \$1 | 352 5,000 d | | 397 | 138 | 53 | 128 | 60 | 18 | Chase N., N. Y.; Bk. of Calif. N. A., Port.; Seattle-1st N., Seattle. |
| Centralia 8058 \$ Lewis L6 | THE NATIONAL BANK OF COMMERCE OF SEATTLE 98-48 ▲*33 | | | C. L. STEWART, Mgr. | | (Cen tralia Branc h of The N Seattl e, Sea ttle, Wash .) | | | | | | atio nal Ban k of C omme rce of | | | | | See Head Office. |
| Chehalis 4907 \$ Lewis L6 | Coffman-Dobson Bank & Trust Co. ▲d@*19 Dec'36Stmt ◆98-59 | D. T. Coffman N. B. Coffman, Ch. of Bd. | J. E. Murray C. R. Mitchell, Tr. Off. | H. S. Bennett, Cash. and Sec. | E. Lee Dunlap Joseph H. Ditz A. E. Jaeger | 150 | 100 | 40 | 2,561 | 1,513 | 4,364 | 1,163 | | 512 | 980 | 1,709 | Chase N., N. Y.; U. S. N., Port.; N. Bk. Com., Seattle. |
| " " " | Security State Bank Dec'36Stmt 98-60 ▲d@*19 | J. W. Alexander | J. T. Alexander | J. A. Wright | W. M. Luebke | *50 (*Incl udes p | 30 | 9 proceed s of \$5 | 1,070 0,000 s | | 1,159 | 185 | 318 | 350 | 264 | 42 | Chase N., N. Y.; U. S. N., Portland; Seattle-1st N., Seattle. |
| Chelan 1403 Sp Chelan G15 | Miners & Merchants Bank Dec'36Stmt 98-221 ▲d@*19 | R. W. Little, Ch. of Bd. and Pres. | T. W. Kussmaul | H. C. Ogden | L. E. Radley | 25 Deb. 25 | 19 | (With Surp) | 487 | | 556 | 265 | | 59 | 211 | 21 | Cent. Han. Bk. & Tr., N. Y.; N. Bk. Com., Seat. |
| Cheney 1335 Sp Spokane I23 | Spokane & Eastern Branch Seattle-First National Bank 98-149 ▲*35 | | | W. B. McLaren, Mgr. | | (See s tatem ent Sp okane and Nat ional Bank, Spok ane, Easte rn Di vision, Se attle-First | | | | | | See Spokane & Eastern Division, Spokane. | | | | | |
| Chewelah 1315 Sp Stevens E22 | First National Bank Dec'36Stmt 98-173 ▲d@*19 | M. Kulzer F. L. Reinhoehl, Ch. | A. I. Kulzer | J. A. Raftis | C. A. La Vigne | 30 Pf. 5 | 6 | 4 | 443 | | 488 | 135 | 123 | 107 | 112 | 11 | Chem. Bk. & Tr., N. Y.; Seattle-1st N., Spokane. |
| Clarkston 2870 Sp Asotin M25 | State Bank of Clarkston Dec'36Stmt 98-141 ▲d@*19 | A. E. Clarke | H. M. Emerson E. Matthes | L. W. Jesse | | 15 | 15 | 10 | 514 | | 554 | 175 | 190 | 102 | 75 | 12 | Seattle-1st N., Spokane; 1st N., Lewiston, Ida. |

Banks Advertising in this Directory give Prompt Attention to Collections and Correspondence

Number under Name of Bank is the Transit Number given to each bank in U. S. exclusively by The Rand-McNally Bankers' Directory, under the authority of The American Bankers Ass'n.

WASHINGTON—Continued

Non-Bank Towns with Nearest Banking Point (Indexed Acces.), Lawyers, Laws (Indexed) in back of this volume. For Interest Rates, Holidays, etc., see Laws.

| TOWN AND COUNTY. County Seats. F. R. D. 12 \$ Seattle Sp Spok'ne P Port'ld | Mem. A. B. A. New State Priv. Mem. State B. Ass'n. [Estab. ♦ Fed. Res. Depts: T-Trust B-Bond d-Safe Deposit © Savings ▲ FDIC | PRESIDENT. | VICE-PRESIDENT. | CASHIER. | ASS'T CASHIER. | LIABILITIES. (In Thousands of Dollars) | | | | | RESOURCES. | | | | | PRINCIPAL CORRESPONDENTS. | |
|---|---|---|----------------------------------|--|--|---|---------|---------------------------|----------|-------------------|------------|--------------------------|----------------------|------------------|-------------------|------------------------------|---|
| | | | | | | Capital | Surplus | Und.Prof. and or Reserves | Deposits | Other Liabilities | Totals | Cash, Ex. & Due from Bks | U.S. Gov. Securities | Other Securities | Loans & Discounts | | Other Resources |
| Cle Elum 2508 \$ Kittitas J12 | Cle Elum State Bank 98-223 ▲ d@T*2\$04 | Frank Carpenter | | | Tony Pasin | \$ 50 | \$ 25 | \$ 32 | \$ 814 | | \$ 921 | \$ 478 | \$ 151 | \$ 136 | \$ 135 | \$ 21 | Cent. Han. Bk. & Tr., N. Y.; Seattle-1st N. and N. Bk. Com., Seattle. |
| " " " | Dec'36Stmt First National Bank 98-368 ▲ d@*14 | W. E. Keehl | Joe Schober | J. C. Beeson | J. Bizyack, Jr. | 50 | 50 | 10 | 704 | | 814 | 179 | 229 | 250 | 138 | 18 | Chase N., N. Y.; Seattle-1st N., Seattle. |
| Colfax 2782 Sp Whitman K24 | Farmers National Bank 98-82 ▲ d@T*105 | E. A. Stravens | E. Reinhard | A. M. Michaelson, Cash. and Tr. Off. | J. R. Stravens E. J. Eastep O. F. Mathiesen Oral K. Hughes Olive L. Dickey K. E. Wasser | 100 | 78 | (With Surp) | 1,647 | | 1,825 | 1,123 | 253 | 98 | 293 | 58 | Old N., Spok.; 1st N., Port. |
| " " " | First Savings & Trust Bank 98-81 ▲ d@T*105 | J. J. Miller, Ch. of Bd. and Pres. | Chas. Bucher | J. H. Ottmar, Cash. and Tr. Off. | | 50 | 25 | 12 | 961 | | 1,048 | 487 | 81 | 41 | 388 | 51 | Seat.-1st N., Spokane; U. S. N., Port. |
| College Place 1505 Sp Walla Walla O21 | Citizens Bank 98-405 | S. D. Smith | Wm. Sutherland T. A. Williams | W. W. Wasser | | 15 | 6 | 13 | 279 | | 323 | 131 | 26 | 14 | 144 | 8 | Chase N., N. Y.; Baker Boyer N., Walla Walla; U. S. N., Port. |
| Colton 275 Sp Whitman M24 | Security State Bank d@*2\$08 98-224 | M. Schultheis | Joseph Druffel | W. O. Druffel | Eleanor Weiber | 25 | 10 | (With Surp.) | 310 | | 345 | 163 | | 96 | 82 | 4 | Cent. Han. Bk. & Tr., N. Y.; Seattle-1st N., Spok.; 1st N., Pullman. |
| Colville 1803 Sp Stevens D22 | Colville Valley Nat'l Bank 98-455 ▲ d@*129 | F. W. Dickey | F. L. Grinstead | W. O. Druffel | T. A. Lynch | 50 | 28 | 20 | 971 | | 1,069 | 363 | 175 | 191 | 313 | 27 | Chase N., N. Y.; N. Bk. of Com., Seat.; Seattle-1st N., Spok. |
| " " " | Guaranty State Bank 98-284 ▲ d@*10 | R. B. Evans, J. T. Raftis, Ch. | E. K. Moore | E. S. Moore | E. R. Moore | 25 | 5 | 4 | 300 | \$ 2 | 336 | 188 | 5 | 21 | 111 | 11 | Gty. Tr., N. Y.; Colville Valley N., Colville; Old N. Bk. & Un. Tr., Spok.; Seattle-1st N., Seat. |
| Concrete 736 \$ Skagit D10 | State Bank of Concrete 98-227 ▲ d@*15 | G. A. Campbell, E. P. Lucas, Ch. | Richard Thompson | W. D. Ross | | 10 | 3 | 12 | 462 | | 499 | 205 | 112 | 118 | 57 | 7 | Seattle-1st N., Seat.; C. E. Bingham & Co. State, Sedro Woolley. |
| Cosmopolis 1493 \$ Grays Harbor K3 | First National Bank 98-452 ▲ d@*124 | C. A. Pitchford, Ch. of Bd. and Pres. | W. H. Tucker | Carl R. Kalnow | J. E. Warness, For Cashier | 25 | 5 | 2 | 125 | | 157 | 16 | 40 | 82 | 10 | 9 | N. Bk. of Com., Seattle; Grays Harbor N., Aberdeen. |
| Conlee 420 Sp Grant H17 | Security State Bank 98-409 ▲ d@*23 | Chas. Schemmel | Fred Hyde | T. H. Twining | R. S. Jones | 25 | | 8 | 143 | | 176 | 95 | 17 | 17 | 41 | 6 | Seattle-1st N., Spokane; N. Bk. Com., Seattle. |
| Davenport 937 Sp Lincoln H21 | Old Nat'l Bk. & Union Tr. Co. 98-231 ▲ d@*102 | | | B. W. Hughes, Mgr. | W. K. Harper, A. Mgr. | Davenport Branch of Old Nat'l Bk. & Un. Tr. Co., Spokane, Wash.) | | | | | | | | | | | Old N. Bk. & Un. Tr. Co., Spok. |
| Dayton 2528 Sp Columbia N22 | Broughton National Bank 98-94 ▲ d@*09 | C. J. Broughton | C. B. Polly | S. H. Butler | V. R. Payne | 100 | 20 | 24 | 748 | 1 | 893 | 366 | 301 | 77 | 146 | 3 | Seat.-1st N., Seat. and Spok.; U. S. N., Port.; Baker Boyer N., Walla Walla. |
| " " " | Columbia National Bank 98-93 ▲ d@*82 | J. D. Ankeny | Nesmith Ankeny | W. G. Jackson | Levi Ankeny | 50 | 25 | 22 | 797 | 1 | 945 | 537 | 67 | 62 | 272 | 7 | Chase N., N. Y.; 1st N., Chi.; Seat.-1st N., Seat.; U. S. N., Port. |
| Duval 200 \$ King H9 | Duval State Bank ▲ d@*12 98-353 | C. Beadon Hall | Isadore V. Hall | J. I. Miller | | * 15 (*Incl udes proceeds of \$6,000 debentures sold to R. F. C.) | 5 | 7 | 163 | 1 | 191 | 41 | 10 | 77 | 58 | 5 | Chase N., N. Y.; Pac. N., Seattle. |
| E. Stanwood 330 \$ Snohomish E8 | National Bank of East Stanwood 98-194 ▲ d@*10 | Peter Henning, Ch. of Bd. and Pres. | L. M. Amundson, C. E. Yngve | C. R. Amundson, Oscar Rygg, V. P. | L. M. Amundson, A. C. and Sec. | 25 | 20 | 3 | 356 | 2 | 406 | 109 | 25 | 49 | 215 | 8 | Seattle-1st N., Seattle; Peo. Bk. & Tr., Everett; 1st N., St. P. |
| Eatonville 912 \$ Pierce K3 | Eatonville State Bank 98-344 ▲ d@*13 | F. M. Roberts | S. H. Shefelman | G. T. Hagen | Joe Sigel | * 10 (*Incl udes proceeds of \$9,000 debentures sold to R. F. C.) | 10 | 5 | 199 | 2 | 226 | 49 | 6 | 80 | 86 | 5 | N. Bk. Tacoma, Tacoma; Seattle-1st N., Seattle. |
| Edmonds 1165 \$ Snohomish G8 | State Bank of Edmonds 98-287 ▲ d@*07 | Geo. E. Hanson | D. M. Yost | H. V. Allen | | (15 Cap.N otes) | 10 | 10 | 384 | 4 | 433 | 68 | 43 | 217 | 88 | 17 | Chase N., N. Y.; N. Bk. Com., Seattle. |
| Ellensburg 4621 \$ Kittitas K14 | FARMERS BANK ▲ d@*06 98-64 | C. C. McGranahan, D.W.S. Ramsay, Ch. | Fred C. Schnebly | J. C. Sterling | C. E. Robinson | 100 | 50 | 18 | 1,593 | | 1,761 | 430 | 273 | 201 | 812 | 45 | Chase N., N. Y.; N. Bk. Com., Seattle; Am. Tr. and Bk. of Am. N. Tr. & Sav. Assn., San F. |
| " " " | WASHINGTON NATIONAL BANK Dec'36Stmt 98-63 ▲ d@T*102 | V. J. BOUVILLON, Pres. and Tr. Off. The facilities of this bank enable to offer exceptional service to banks and individuals in the "KITTI TAS VALLEY." (Send 50c for Credit Reports.) | G. H. ANDERSON | A. L. B. DAVIES, V.P., Cash. & Tr. Off. | R. L. FISCHER, L. BENNING, A. Tr. Off. | 50 | 7 | 24 | 1,134 | | 1,290 | 256 | 54 | 533 | 405 | 42 | Chase N., N. Y.; Pac. N., Seattle; Wells Fargo Bk. & Union Tr., San F. |
| Elma 1545 \$ Grays Harbor K4 | THE NATIONAL BANK OF COMMERCE OF SEATTLE 98-126 ▲ d@*103 | E. L. FRANCE, Mgr. | | | | (Elma Branch of The National Bank of Commerce of Seattle, Seattle, Wash.) See Head Office. | | | | | | | | | | | |
| Endicott 512 Sp Whitman K22 | Bank of Endicott ▲ d@*103 98-241 | Isaac Neace | C. L. Wakefield | Louis Eilert | M. A. Sherman, Jr. | 60 | 38 | (With Surp) | 400 | | 498 | 133 | 32 | 88 | 234 | 11 | Cont. Ill. N. Bk. & Tr., Chi.; 1st N., Port.; Seat.-1st N., Spok. |
| Enumclaw 2084 \$ King J8 | First National Bank 98-157 ▲ d@*204 | A. C. Johansen, Ch. of Bd. and Pres. | A. G. Hanson | S. B. Lafromboise | F. M. Murkowski, Ben Johansen | 100 | 47 | (With Surp) | 1,282 | | 1,429 | 253 | 177 | 322 | 650 | 27 | N. Y. Tr., N. Y.; N. Bk. of Tacoma, Tacoma; Seattle-1st N., Seattle. |
| Ephrata 516 Sp Grant J17 | Wilson Creek State Bank 98-327 ▲ d@*12 | E. W. Short | T. B. Southard | D. F. Mordhorst | | * 25 (*Incl udes proceeds of \$5,000 debentures sold to R. F. C.) | 6 | *7 | 268 | | 306 | 167 | 11 | 4 | 124 | | Seattle-1st N., Spokane and Seattle. |

Banks Advertising in this Directory give Prompt Attention to Collections and Correspondence

Number under Name of Bank is the Transit Number given to each bank in U. S. exclusively by The Rand-McNally Bankers' Directory, under the authority of The American Bankers Ass'n.

WASHINGTON—Continued

Non-Bank Towns with Nearest Banking Point (Indexed Access.), Lawyers, Laws (Indexed) in back of this volume. For Interest Rates, Holidays, etc., see Laws.

| TOWN AND COUNTY. County Seats. F.R.D. 12 S. Seattle Sp. Spokane P. Port. | Mem. A. B. A. New State Priv. Mem. State B. Ass'n. [Estab. Fed. Res. Depts. Trust B-Bond Safe Deposit Savings FDIC | PRESIDENT. | VICE-PRESIDENT. | CASHIER. | ASS'T CASHIER. | LIABILITIES. (In Thousands of Dollars) | | | | | RESOURCES. | | | | | PRINCIPAL CORRESPONDENTS. | |
|--|---|---|--|--------------------------------------|---|--|---------|-------------------------|----------|-------------------|------------|--------------------------|----------------------|------------------|-------------------|------------------------------|---|
| | | | | | | Capital | Surplus | Und. Prof. and Reserves | Deposits | Other Liabilities | Totals | Cash, Ex. & Due from Bks | U.S. Gov. Securities | Other Securities | Loans & Discounts | | Other Resources |
| Everett 30,567 \$ Snohomish F8 | Everett Trust & Sav. Bank Dec'36Stmt 98-3 ▲@T:4'02 | W. C. Butler Robert Moody | W. M. Jenkins E. C. Olson L. L. Crosby | E. G. Startup | C. W. Johnson | \$ 200 | \$ 126 | (With Surp.) | \$ 2,665 | | \$ 2,991 | \$ 621 | \$ 703 | \$ 742 | \$ 821 | \$ 104 | Chase N., N. Y.; Cont. Ill. N. Bk. & Tr. Chi.; Wells Fargo Bk. & Un. Tr., San F.; Seat-1st N., Seattle. |
| " " | First National Bank Dec'36Stmt 98-1 ▲d@T:4'92 | W. C. Butler | Wm. Howarth L. L. Crosby Robert Moody T. W. Paul, V. P. and Tr. Off. | J. A. Norway, V. P. and Cash. | H. J. Anderson L. T. Jones F. B. Huddle H. F. Carleton | 500 Pf. 500 | 160 | \$ 69 | 9,862 | \$ 6 | 11,097 | 3,474 | 2,488 | 2,264 | 2,403 | 468 | Chase N., N. Y.; Cont. Ill. N. Bk. & Tr. Chi.; Crocker-1st N., San F.; Secur.-1st N., Los A.; N. Bk. of Com. and Seat-1st N., Seattle; 1st N., St. P.; Northw. N. Bk. & Tr., Minpls. Chase N., and N. City, N. Y.; Northern Tr. Co., Chi. |
| " " | Peoples Bank & Trust Co. 98-4 ▲d@T:4'89 | | | Howard H. Hansen, V. P. and Mgr. | | (See Peoples Bank & Trust Co., Seattle, Wash.) | | | | | | | | | | | Peo. Bk. & Tr. Seattle; Union Tr., Bellingham. |
| Everson 295 \$ Whatcom B8 | Noosack Valley State Bank Dec'36Stmt 98-242 ▲d@4'06 | J. C. Richendrfer | John Simpson | Ray C. Ham | H. D. Likely | 15 | 5 | 1 | 204 | 4 | 229 | 43 | 10 | 24 | 135 | 17 | Wash. Tr. Co. and Seat-1st N., Spokane. |
| Fairfield 381 Sp Spokane I24 | Bank of Fairfield ▲d@4'05 Dec'36Stmt 98-243 | Henry Treede, Ch. of Bd. and Pres. | O. E. Moss Lewis Lindstrom | Wm. Wernz, Cash. and Sec. | Grace A. Willman | 25 | 8 | 9 | 332 | | 374 | 163 | 34 | 60 | 116 | 1 | Seattle-1st N., Old N. & Un. Tr., and 1st N., Spok. |
| Farmington 344 Sp Whitman J25 | Farmington State Bank Dec'36Stmt 98-456 ▲@4'29 | J. B. Taggart | Chas. Blickenderfer | C. E. Hayfield | Gelia Bennett | 25 | 5 | 5 | 182 | | 217 | 100 | 42 | 14 | 55 | 6 | Cent. Han. Bk. & Tr., N. Y.; Seat-1st N., Seattle; 1st N., Bellingham. |
| Ferndale 752 \$ Whatcom C7 | First National Bk. ▲d@4'04 Dec'36Stmt 98-245 | Percy Hood, Ch. of Bd. and Pres. | C. C. Ireland | E. R. Campbell, Cash. and Sec. | M. F. Hastings, Jr. | 25 Pf. 35 | 14 | 20 | 843 | | 937 | 107 | 22 | 317 | 446 | 45 | Chase N., N. Y.; N. Bk. of Tacoma, Tacoma. |
| Fort Lewis \$ Pierce J7 | The National Bk. of Tacoma 98-401 ▲d@4'20 | | | J. E. Pinkham, Mgr. | | (Branch of The National Bank of Tacoma, Tacoma, Wash.) | | | | | | | | | | | |
| Friday Harbor 601 \$ San Juan D5 | San Juan County Bank Dec'36Stmt 98-246 ▲d@4'03 | Gene C. Gould | Cecil L. Carter | Cecil L. Carter | B. O. Cahill | 35 | 17 | 23 | 526 | | 601 | 105 | 42 | 295 | 132 | 27 | N. City, N. Y.; N. Bk. Com. and Pacific N., Seattle. |
| Garfield 703 Sp Whitman K24 Georgetown \$ King H8 Goldendale 1116 P Klickitat P18 | State National Bank ▲@4'02 Dec'36Stmt 98-165 (See Seattle) | E. C. Johnson, Jr. | A. J. Strohecker | Don M. Johnson | Fred Jones | 50 | 20 | (With Surp.) | 482 | | 552 | 282 | 83 | 34 | 146 | 7 | Cont. Ill. N. Bk. & Tr., Chi.; Seattle-1st N., Spokane. |
| Grandview 1085 Sp Yakima N16 | Pioneer State Bank Dec'36Stmt 98-151 ▲d@T:4'26 | A. C. Keefhaver | Hugo Schmidt | J. J. Fry | Griselda Hill | 50 | 10 | 21 | 628 | 4 | 713 | 289 | 137 | 69 | 198 | 20 | Cent. Han. Bk. & Tr., N. Y.; Bk. of Calif., N. A., Port.; N. Bk. Com., Seattle. |
| Granite Falls 495 \$ Snohomish F9 Hamilton 252 \$ Skagit D6 | Old National Bank & Union Trust Co. ▲d@4'10 98-249 | | | R. W. Duncan, Mgr. | R. M. Fleming, A. Mgr. | (Grandview Branch of Old National Bank & Union Trust Co., Spokane, Wash.) | | | | | | | | | | | |
| Harrington 519 Sp Lincoln I20 | Granite Falls State Bank Jun'36Stmt 98-251 ▲d@4'07 | John H. Curtis | C. E. Willoughby | Leo Wilson | | 15 | 3 | | 45 | | 63 | 16 | 1 | 25 | 18 | 3 | Peo. Bk. & Tr., Seattle and Everett. |
| Hillyard Station Hoquiam 12,766 \$ Grays Harbor K2 | Hamilton State Bank ▲@4'14 Dec'36Stmt 98-367 | J. H. Smith | F. G. Slipper | M. J. Smith | | 10 | 3 | 3 | 61 | | 77 | 29 | 16 | 5 | 24 | 3 | N. Bk. Com. and Seattle-1st N., Seattle. |
| Iiwaco 750 P Pacific N2 | Old National Bank & Union Trust Co. ▲d@4'04 98-187 | | | Jake Hopp, Jr., Mgr. | L. C. Bailey, A. Mgr. | (Harrington Branch of Old National Bank & Union Trust Co., Spokane, Wash.) | | | | | | | | | | | |
| Ione 594 Sp Pend Oreille C23 | Bank of Hoquiam ▲d@T:4'25 Dec'36Stmt 98-41 | F. G. Foster | C. S. Moody, Exec. V. P. | E. E. Colkett, Cash. and Tr. Off. | Ralph E. Johnson F. W. Booth | *100 (*Incl udes p roceeds of \$ 50,000) | 20 | 61 | 1,475 | 1 | 1,657 | 541 | 197 | 192 | 698 | 29 | Seat-1st N., Seattle; W. F. Bk. & Un. Tr. Co., San F.; U. S. N., Port. |
| Issaquah 763 \$ King H9 | First National Bank ▲@4'24 Dec'36Stmt 98-428 | S. O. Lochrie | E. D. Dungan | E. D. Dungan | | 30 Pf. 7 | 4 | 9 | 295 | | 345 | 144 | 53 | 67 | 63 | 18 | U. S. N., Port.; Seat-1st N., Seat. |
| Kalama 940 P Cowlitz O6 | Ione State Bank ▲d@4'00 Dec'36Stmt 98-257 | T. S. Jayne, Ch. of Bd. and Pres. | Geo. Brown J. A. McIntyre | E. Thompson | Ethel Briggs | 15 | 3 | 5 | 165 | | 188 | 80 | 8 | 17 | 80 | 3 | Chase N., N. Y.; Old N. Bk. & Un. Tr. and Seat-1st N., Spokane. |
| Kelso 6260 P Cowlitz O6 | Issaquah State Bank Dec'36Stmt 98-259 ▲d@4'13 | C. B. Hall | J. J. Lewis | Paul Wilfong | L. C. Stuchlik | 25 | 5 | 13 | 269 | | 312 | 82 | 12 | 91 | 112 | 15 | Irv. Tr., N. Y.; Peo. Bk. & Tr., Seat. |
| Kennewick 1519 Sp Benton O18 | Kalama State Bank ▲d@4'16 Dec'36Stmt 98-389 | G. N. Campbell, Ch. of Bd. and Pres. | Edwin Schauble | C. H. Windnagle | | *30 (*Incl udes p roceeds of \$14,000 deb entures sold to R.F.C.) | 20 | 13 | 358 | | 421 | 75 | 90 | 172 | 59 | 25 | U. S. N., Port.; N. Bk. of Tacoma, Tacoma. |
| " " | COWLITZ VALLEY BANK 98-445 ▲d@4'21 | L. M. Cleek | Emil Mottman | A. G. Manke | O. E. Back | *30 (*Incl udes p roceeds of \$35,000 deb entures sold to R.F.C.) | 30 | 19 | 773 | | 852 | 172 | 103 | 370 | 188 | 19 | Irv. Tr. Co., N. Y.; Seat-1st N., Seat.; U. S. N., Port. |
| " " | First National Bank Dec'36Stmt 98-147 ▲d@4'07 | A. F. Brown | H. R. Vibber | E. C. Tweet | Jay Bliss | 35 Pf. 15 | 10 | 8 | 487 | | 555 | 130 | 85 | 76 | 253 | 11 | Irv. Tr., N. Y.; 1st N., Port.; Seattle-1st N., Spok.; N. Bk. of Com., Seattle. |

Banks Advertising in this Directory give Prompt Attention to Collections and Correspondence

Number under Name of Bank is the Transit Number given to each bank in U. S. exclusively by The Rand-McNally Bankers' Directory, under the authority of The American Bankers Ass'n.

WASHINGTON—Continued

Non-Bank Towns with Nearest Banking Point (Indexed Access.), Lawyers, Laws (Indexed) in back of this volume. For Interest Rates, Holidays, etc., see Laws.

| TOWN AND COUNTY. County Seats. F. R. D. 12; S. Seat. Br. Sp. Spok. P. Port. | Mem. A. B. A. * Mem. State B. Ass'n. † Fed. Res. Depts. T-Trust B-Bond d-Safe Deposit © Savings ▲ FDIC | PRESIDENT. | VICE-PRESIDENT. | CASHIER. | ASS'T CASHIER. | LIABILITIES. (In Thousands of Dollars) | | | | | | RESOURCES. | | | | | PRINCIPAL CORRESPONDENTS. |
|--|---|--|------------------------------------|--------------------------------------|--|---|---------|----------------------------|----------|-------------------|--------|--------------------------|-----------------------|----------------------------|-------------------|-----------------|--|
| | | | | | | Capital | Surplus | Und. Prof. and or Reserves | Deposits | Other Liabilities | Totals | Cash, Ex. & Due from Bks | U. S. Gov. Securities | Other Securities | Loans & Discounts | Other Resources | |
| Kent 2305 \$ King I 8 | First National Bank Dec'36Stmt 98-108 ▲d@*†12 | H. J. Herber, Ch. of Bd. and Pres. | H. B. Madison | M. W. Merrill | M. G. Ramsay | \$ 35 Pf. 15 | \$ 25 | \$ 15 | \$ 800 | ----- | \$ 890 | \$ 130 | \$ 140 | \$ 250 | \$ 320 | \$ 50 | Cont. Ill. N. Bk. & Tr., Chl.; Pac. N., Seattle. |
| " " " | KENT NATIONAL BANK Dec'36Stmt 98-109 ▲d@*†06 | J. A. Oliver | W. H. Overlock | W. H. Overlock | F. J. De Smet | 40 | 15 | 2 | 627 | ----- | 684 | 130 | ----- | 286 (Incl. U. S.) | 226 | 42 | N. City, N. Y.; 1st N. and N. Bk. of Com., Seattle. |
| Kirkland 1714 \$ King H 8 | First National Bank Dec'36Stmt 98-440 ▲d@*†20 | F. M. Roberts, Ch. of Bd. and Pres. | J. P. Weter | C. A. Shinstrom | ----- | 25 | 18 | 10 | 849 | \$ 7 | 909 | 222 | 63 | 257 | 362 | 5 | Seattle-1st N. and N. Bk. Com., Seattle. |
| Kittitas 244 \$ Kittitas K14 | Kittitas State Bank ▲d@*†11 Dec'36Stmt 98-340 | M. Schorman | J. E. Wood | R. O. Grochow | ----- | 25 | 4 | 1 | 117 | ----- | 147 | 40 | 1 | 25 | 77 | 4 | Seattle-1st N. (Met. Br.), Seattle. |
| La Conner 549 \$ Skagit E7 | La Conner State Bank Dec'36Stmt 98-354 ▲d@*†12 | A. I. Dunlap | ----- | G. A. Cornwall | Signe E. Johnson | 25 | 25 | 9 | 214 | 1 | 274 | 35 | 42 | 86 | 108 | 3 | Chase N., N. Y.; 1st N., Mt. Vernon; N. Bk. of Com., Seattle. |
| Lacrosse 471 Sp Whitman K22 | First State Bank ▲d@*†11 Dec'36Stmt 98-266 | A. Camp | G. O. Camp | Ira M. Camp | W. O. Darden Mary Miles | 60 | 15 | 9 | 493 | ----- | 577 | 350 | 11 | 60 | 143 | 13 | Seattle-1st N., Spokane; U. S. N., Port.; N. Bk. of Com., Seat. |
| Lake Stevens 375 \$ Snohomish F9 | Bank of Lake Stevens Dec'36Stmt 98-253 ▲d@*†11 | H. C. Bell | F. L. Cooper | O. G. Cockburn | ----- | 10 | 5 | 5 | 84 | ----- | 104 | 13 | ----- | 38 | 47 | 6 | Peo. Bk. & Tr., Everett; Pac. N., Seattle. |
| Langley 268 \$ Island F7 | Langley State Bank Dec'36Stmt 98-362 ▲d@*†13 | E. E. Peterson, Ch. of Bd. and Pres. | Pearl Guffey | E. E. Noble, Jr. | R. S. Noble | 5 Pf. 5 | 5 | 1 | 90 | ----- | 106 | 26 | 10 | 26 | 36 | 8 | Peo. Bk. & Tr. Co., Seattle and Everett. |
| Latah 284 Sp Spokane I 24 | Bank of Latah ▲d@*†07 Dec'36Stmt 98-268 | W. A. Wolf, Ch. of Bd. and Pres. | C. P. Lang | R. E. Zint, Cash. and Sec. of Bd. | ----- | 15 | 5 | 3 | 81 | ----- | 104 | 40 | 1 | 36 | 25 | 2 | Spok. & Eastern Div.; Seattle-1st N., Spokane; Bk. of Cal. N. A., Port. |
| Leavenworth 1415 Sp Chelan H13 | LEAVENWORTH STATE BANK 98-123. ▲d@*†10 Dec'36Stmt | R. B. Field | T. J. Day | Henry Woldtvet | ----- | 25 (*In cludes sold to R.F.C.) | 25 | *9 | 369 | ----- | 428 | 70 | ----- | 38 (Incl. U. S. Secur.) | 297 | 23 | Chase N., N. Y.; Cont. Ill. N. Bk. & Tr., Chl.; Seattle-1st N., Seattle and Spok. |
| Lind 730 Sp Adams K20 | First National Bank Dec'36Stmt 98-172 ▲d@*†08 | H. E. Gritman, Ch. of Bd. and Pres. | J. T. Dirstine O. H. Greene | H. S. Snead | J. F. Gibson | 35 | 9 | 3 | 385 | ----- | 432 | 112 | 172 | 41 | 99 | 8 | N. Bk. Com., Seat.; Seat-1st N., Spok. |
| Longview 10,652 P Cowlitz O5 | FIRST NATIONAL BANK Dec'36Stmt 98-451 ▲d@*†23 | L. L. Goodrich | S. M. Morris | M. R. Couch | D. R. Laird, A. C. and Tr. Off. A. R. Elwell, A. C. and A. Tr. Off. | 100 Pf. 20 | 25 | 34 | 1,784 | ----- | 1,963 | 763 | 297 | 468 | 346 | 89 | Chase N., N. Y.; Seat-1st N. and N. Bk. Com., Seattle; Anglo Calif. N., San F.; 1st N. and U. S. N., Port.; Com. Tr., Kan. C.; N. Bk. of Tacoma, Tacoma. |
| Lyman 441 \$ Skagit D9 | Lyman State Bank ▲d@*†12 Dec'36Stmt 98-355 | W. M. Kirby | H. A. La Plant | F. C. Fellows | ----- | 10 | 2 | ----- | 113 | 1 | 126 | 34 | 1 | 18 | 67 | 6 | Seat-1st N., Seattle; C. E. Bingham & Co. State, Sedro Woolley. |
| Lynden 1564 \$ Whatcom B7 | First National Bank Dec'36Stmt 98-270 ▲d@*†05 | W. B. Vander Griend W. H. Waples, Ch. | T. A. Serrurier P. M. Serrurier | D. H. Vander Stoep | E. Z. Blankers | 35 Pf. 15 | 20 | 13 | 937 | 2 | 1,022 | 273 | 171 | 181 | 353 | 44 | Chase N., N. Y.; Bk. of Nova Scotia, Vancouver, B. C.; N. Bk. Com., Seat. |
| " " " | Peoples State Bank Dec'36Stmt 98-442 ▲d@*†20 | J. W. Stearns | C. H. McLeod | J. Van Dalfsen | ----- | *40 (*Incl udes p roceeds of \$15,000 de bentur es sold to R. F. C.) | 10 | 9 | 331 | ----- | 390 | 127 | 36 | 47 | 173 | 7 | Cent. Han. Bk. & Tr., N. Y.; Peo. Bk. & Tr., Seat.; Un. Tr., Bellingham. |
| Mabton 423 Sp Yakima N15 | Community State Bank Dec'36Stmt 98-414 ▲d@*†19 | S. F. Ganders | S. A. Rossier, V. P. and Mgr. | E. B. Brewer | C. M. Anderson | 25 | 5 | 11 | 231 | ----- | 272 | 115 | 26 | 35 | 96 | ----- | Seat-1st N., Spok. and Seat.; Yakima Branch N. Bk. of Com., Yakima. |
| Marysville 1854 \$ Snohomish F8 | Marysville State Bank Dec'36Stmt 98-273 ▲d@*†91 | L. C. Smith | C. H. Quast | E. E. Colvin | ----- | 10 (15 Cap. N otes) | 5 | 18 | 339 | ----- | 387 | 153 | 81 | 62 | 81 | 10 | N. City, N. Y.; N. Bk. Com., Seat.; 1st N., Everett. |
| Mason City 2500 Sp Okanogan G19 | Spokane & Eastern Branch Seattle-First National Bank 98-462 ▲*35 | ----- | ----- | H. W. Schildknecht, Mgr. | ----- | (See at atemen t Spok ane an d East ern Di vision, Seattle -First Nation al Bk, Spo kane, Wash.) | ----- | ----- | ----- | ----- | ----- | ----- | ----- | ----- | ----- | ----- | See Spokane and Eastern Division, Spokane. |
| McCleary 1200 \$ Grays Harbor J 4 | Bank of McCleary ▲d@*†21 Dec'36Stmt 98-444 | Henry McCleary | Leonard McCleary | G. R. Gilchrist, Cash. and Sec. | Mildred McCleary | *25 *Incl udes p roceed s of \$13,000 | 5 | 5 | 110 | ----- | 145 | 28 | 6 | 30 | 81 | ----- | N. Bk. Com., Seattle and Olympia; Mellon N., Pitt. |
| Millwood 493 Sp Spokane H23 | Spokane Valley State Bank Dec'36Stmt 98-433 ▲d@*†20 | A. L. Lowell | C. A. Buckland | L. D. Means, Cash. and Sec. | ----- | 25 | 5 | 8 | 215 | ----- | 253 | 94 | 21 | 56 | 72 | 10 | Chase N., N. Y.; Old N. Bk. & Un. Tr., Spokane. |
| Monroe 1570 \$ Snohomish G9 | First National Bank Dec'36Stmt 98-120 ▲d@*†04 | Frank Wagner | B. J. Lobdell | R. W. Jellison | J. A. Kindle | 25 | 7 | 5 | 524 | 1 | 562 | 103 | 216 | 200 | 35 | 8 | Cent. Han. Bk. & Tr., N. Y.; 1st N., Everett; Seattle-1st N., Seattle. |

Banks Advertising in this Directory give Prompt Attention to Collections and Correspondence

Number under Name of Bank is the Transit Number given to each bank in U. S. exclusively by The Rand-McNally Bankers' Directory, under the authority of The American Bankers Ass'n.

WASHINGTON—Continued

Non-Bank Towns with Nearest Banking Point (Indexed Access.), Lawyers, Laws (Indexed) in back of this volume. For Interest Rates, Holidays, etc., see Laws.

| TOWN AND COUNTY. | Mem. A.B.A. *New State Priv. Mem. State B. Ass'n. (Estab. Fed. Res. Depts. T-Trust B-Bond d-Safe Deposit @ Savings AFDIC | PRESIDENT. | VICE-PRESIDENT. | CASHIER. | ASS'T CASHIER. | LIABILITIES. (In Thousands of Dollars) | | | | | RESOURCES. | | | | | PRINCIPAL CORRESPONDENTS. | |
|---------------------------------------|--|--|-----------------|---------------------------------|--|--|-----------------------|---------------------------|-----------------|-------------------|------------|--------------------------|----------------------|------------------|-------------------|---------------------------|---|
| | | | | | | Capital | Surplus | Und.Prof. and or Reserves | Deposits | Other Liabilities | Totals | Cash, Ex. & Due from Bks | U.S. Gov. Securities | Other Securities | Loans & Discounts | | Other Resources |
| Montesano. 2460 \$ Grays Harbor K3 | First National Bank in Montesano 98-90 Ad @ * 1900 Dec '36 Stmt | B. F. Coleman | C. A. Schafer | Roger Hughes | | \$ 8 Pf. 42 | \$ 5 | \$ 5 | \$ 415 | | \$ 475 | \$ 80 | \$ 95 | \$ 150 | \$ 104 | \$ 46 | Cent. Han. Bk. & Tr. Co. N. Y.; Pacific N., Seat. |
| " " " | THE NATIONAL BANK OF COMMERCE OF SEATTLE 98-89 Ad @ * '97 | | | W. H. FRANCE, Mgr. | | (Montesano branch of The National Bank of Commerce of Seattle, Wash.) | | | | | | | | | | | See Head Office. |
| Morton. 461 \$ Lewis M8 | State Bank of Morton Dec '36 Stmt 98-338 Ad @ * '11 | F. M. Roberts James P. Weter, Ch. | G. T. Hagen | Ross Dill | | *20 (*Incl. udes p | 5 | 6 | 196 of \$7,500 | \$ 2 deb | 229 | 58 | 13 | 79 | 74 | 5 | Bk. of Calif. N. A., Tacoma; N. Bk. of Com., Seattle; Wells-Fargo, San F. Chase N., N. Y.; N. Bk. of Com., Seattle; Anglo-Calif. N., San F. |
| Mount Vernon \$ Skagit E7 3690 | FIRST NATIONAL BANK Dec '36 Stmt 98-95 Ad @ * '88 | R. G. HANNAFORD N. J. MOLDSTAD, Ch. | JOHN A. MUNCH | H. A. MOLDSTAD, V. P. and Cash. | H. VAN TINKER N. D. HOPKINS ROY C. MOEN | 100 | 23 | 53 | 1,604 | | 1,780 | 593 | 213 | 244 | 704 | 26 | |
| " " " | SEATTLE-FIRST NATIONAL BANK 98-347 Ad @ * '35 | | | F. C. PICKERING | | (Mount Vernon Branch of Seattle-First National Bank, Wash.) | | | | | | | | | | | |
| Naches. 423 Sp Yakima L13 | Naches State Bank Dec '36 Stmt 98-277 Ad @ * '10 | J. E. Stiegler, Ch. of Bd. and Pres. | H. Sedge | C. T. Carrell | E. G. Littel | *25 (*Incl. udes p | 5 | 4 | 137 of \$10,000 | deb | 171 | 76 | 11 | 52 | 30 | 2 | Seattle-1st N., Seattle; Yakima 1st N., Yakima. |
| Newport. 1080 Sp Pend Oreille E24 | Farmers State Bank Dec '36 Stmt 98-421 Ad @ * '19 | Mike Fox, Sr. | F. W. Vawter | C. M. Johanson | C. S. Peterson | 25 | 7 | 6 | 478 | | 516 | 107 | 70 | 248 | 78 | 13 | Chase N., N. Y.; Seattle-1st N., Spok. and Seattle. |
| North Bend. 548 \$ King I 10 | State Bank of North Bend Dec '36 Stmt 98-278 Ad @ * '13 | A. W. Pratt | C. B. Hall | C. J. Rud | F. M. Meusburger | 10 | 10 | 2 | 255 | | 277 | 65 | 12 | 115 | 78 | 7 | Chem. Bk. & Tr., N. Y.; Seattle-1st N., Seattle. |
| Oakdale. 637 Sp Whitman J23 | Commercial State Bank Dec '36 Stmt 98-169 Ad @ * '91 | H. W. Hanford | | P. O. Kerr | | 25 | 50 | 85 | 530 | | 690 | 407 | 9 | 38 | 221 | 15 | Chase N., N. Y.; Seattle-1st N., Spok.; Bk. of Cal. N. A., Port. |
| Oak Harbor. 862 \$ Island E6 | Everett Trust & Savings Bank 98-280 Ad @ * '34 | | | | C. H. Ruthford J. M. Pratt | (Island County Branch of Everett Trust & Savings Bank, Everett, Wash.) | | | | | | | | | | | |
| Oakville. 469 \$ Grays Harbor K5 | Oakville State Bank Ad @ * '09 | E. R. Fitzgerald, Ch. of Bd. and Pres. | Albert Smith | Elizabeth Wilcox | | 10 | 2 | 6 | 164 | | 182 | 32 | 66 | 48 | 29 | 7 | Seat.-1st N., Seat.; Everett Tr. & Sav., Everett. Bk. of Com., Seattle. |
| Odessa. 330 Sp Lincoln I 19 | Odessa State Bank Dec '36 Stmt 98-264 Ad @ * '07 | John Erickson | H. C. Erickson | A. M. Amende | Merlin Phillips J. E. Erickson, Jr. | *25 (*Incl. udes p | 8 | 9 | 326 of \$10,000 | de | 368 | 106 | | 99 | 163 | | Seattle-1st N., Seat.; Old N., Spokane. |
| Okanogan. 1519 Sp Okanogan E17 | First National Bank Dec '36 Stmt 98-191 Ad @ * '09 | Harry J. Kerr | J. R. Everett | W. R. Drewry | | 50 | 19 (Incl. Und. Prof.) | 2 | 765 | | 836 | 255 | 180 | 106 | 265 | 30 | Cent. Han. Bk. & Tr., N. Y.; Seat.-1st N., Spok.; N. Bk. of Com., Seattle. |
| Olympia. 11,733 \$ Thurston K5 | THE NATIONAL BANK OF COMMERCE OF SEATTLE 98-49 Ad @ * '90 | | | H. C. LUCAS, Mgr. | W. H. BRACKETT, A. Mgr. S. E. MOWELL, T. PARKER | (Capital Branch of The National Bank of Commerce of Seattle, Wash.) | | | | | | | | | | | See Head Office. |
| " " " | SEATTLE-FIRST NATIONAL BANK 98-52 Ad @ * '33 | | | A. M. LEE | JOEL F. GOULD, A. V. P. | (Olympia Branch of Seattle-First National Bank, Seattle, Wash.) | | | | | | | | | | | |
| Omak. 2547 Sp Okanogan E17 | Citizens State Bank Ad @ * '19 Dec '36 Stmt 98-410 | E. L. Nichols, Ch. of Bd. and Pres. | R. B. Field | E. W. Champion | C. A. Ringheim | 25 (25 Cap. | 5 | 11 | 382 | Notes) | 448 | 209 | 12 | 66 | 156 | 5 | Chase N., N. Y.; Seattle-1st N., Seattle and Spokane. |

Banks Advertising in this Directory give Prompt Attention to Collections and Correspondence

Number under Name of Bank is the Transit Number given to each bank in U. S. exclusively by The Rand-McNally Bankers' Directory, under the authority of The American Bankers Ass'n.

WASHINGTON—Continued

Non-Bank Towns with Nearest Banking Point (Indexed Access), Lawyers, Laws (Indexed) in back of this volume. For Interest Rates, Holidays, etc., see Laws.

| TOWN AND COUNTY. County Seats. F.R.D. 12: \$ Seattle Sp Spok. P Port. | Mem.A.B.A. *New \$ State †Priv. Mem. State B. Ass'n. (Estab. ◆ Fed. Res. Depts: T-Trust B-Bond d-Safe Deposit © Savings ▲ FDIC | PRESIDENT. | VICE-PRESIDENT. | CASHIER. | Ass'T CASHIER. | LIABILITIES. (In Thousands of Dollars) | | | | | RESOURCES. | | | | | PRINCIPAL CORRESPONDENTS. | | |
|--|---|--|--|---|--|--|---------|---------------------------|----------|-------------------|------------|--------------------------|----------------------|------------------|--------------------|------------------------------|--|--|
| | | | | | | Capital | Surplus | Und.Prof. and or Reserves | Deposits | Other Liabilities | Totals | Cash, Ex. & Due from Bks | U.S. Gov. Securities | Other Securities | Loans & Dis-counts | | Other Re-sources | |
| Orting.....1109 \$ Pierce K8 | Orting State Bank ▲ d @ * \$ 13 Dec'36Stmt 98-285 | Fred M. Roberts... James P. Weter, Ch. | Archie F. Stone... | Leslie A. Stone... | ----- | \$ 10 Deb. 7 | \$ 8 | \$ 2 | \$ 151 | \$ 1 | \$ 179 | \$ 26 | \$ 11 | \$ 90 | \$ 46 | \$ 6 | Chase N., N. Y.; N. Bk. of Tacoma, Tacoma; Seat.-1st N., Seattle. | |
| Palouse.....1151 Sp Whitman K25 | Old National Bank & Union Trust Co. 98-124 ▲ * 89 | ----- | ----- | C. E. Funkhouser... Mgr. | T. M. Anderson... A. Mgr. | (Palo use Br anch o f Old Natio nal Ba nk & Union Trust Co., Sp okane, W ash.) | 50 | 12 | 7 | 850 | ----- | 919 | 312 | 15 | 176 | 416 | Cent. Han. Bk. & Tr., N. Y.; Seat-1st N., Spok.; 1st N., Chi. and Port. Seat.-1st N., Seattle and Spok.; Columbia Valley, Wenatchee. | |
| •Pasco.....8496 Sp Franklin N18 | Bank of Commerce d @ * \$ 26 Dec'36Stmt 98-453 | L. L. Stringham... | H. A. Dowd..... | C. H. Brewer..... | ----- | 20 | 5 | 1 | 113 | ----- | 139 | 55 | 8 | 25 | 48 | 3 | Seat.-1st N., Seattle and Spok.; Columbia Valley, Wenatchee. | |
| Pateros.....486 Sp Okanogan F15 | Methow Valley Bank Dec'36Stmt 98-850 ▲ d @ * \$ 12 | I. H. Logue... Ch. of Bd. and Pres. | Chas. T. Borg..... | O. A. Johnson..... | Robert Dunbar.... | 20 | 5 | 1 | 113 | ----- | 139 | 55 | 8 | 25 | 48 | 3 | Seat.-1st N., Seattle and Spok.; Columbia Valley, Wenatchee. | |
| Pe Ell.....391 \$ Lewis M4 | Pe Ell State Bank ▲ d @ * \$ 14 Dec'36Stmt 98-288 | D. T. Coffman... N. E. Coffman, Ch. | J. E. Murray..... | O. E. Shoemaker... | ----- | *15 (*Incl udes p roceed s of \$9, 000 of | 2 | 2 | 106 | ----- | 125 | 47 | 10 | 35 | 26 | 7 | Seat.-1st N., Seattle; Coffman-Dobson Bk. & Tr., Chehalis. | |
| •Pomeroy....1600 Sp Garfield M23 | Pomeroy State Bank. ▲ * \$ 91 Dec'36Stmt 98-115 | W. B. Morris..... | J. H. Brockman... | J. H. Brockman... | H. R. Boyles..... | 50 | 150 | 45 | 1,342 | ----- | 1,587 | 1,398 | 12 | 21 | 149 | 7 | Chase N., N. Y.; 1st N., Chi. and Port.; Anglo Calif. N., San F. | |
| •Port Angeles \$ Olallam F5 10,188 | FIRST NATIONAL BANK IN PORT ANGELES 98-101 ▲ d @ * \$ 01 Dec'36Stmt | B. N. Phillips... O. A. Kuppler... Ch. of Bd. | R. S. Jensen... F. O. Fountain... H. M. Fisher | D. H. Lutz..... | M. G. Oakes... R. S. Jensen... Tr. Off. | 100 | 76 | 27 | 2,615 | 28 | 2,846 | 827 | 571 | 355 | 1,011 | 82 | N. City, N. Y.; Pac. N. and N. Bk. Com., Seat.; W. F. Bk. & Un. Tr., San F. | |
| •Port Orchard 1145 \$ Kitsap I6 | Kitsap County Bank. ▲ * \$ 08 Dec'36Stmt 98-290 | F. E. Langer..... | T. C. Baldwin... | B. Peterson..... | ----- | 20 | 6 | 26 | 643 | ----- | 695 | 170 | ----- | 220 | 299 | 6 | Irv. Tr. Co., N. Y.; Seattle-1st N. and N. Bk. Com., Seattle. | |
| •Port Townsend \$ Jeff'son F6 3979 | FIRST AMERICAN NATIONAL BANK 98-65 ▲ d @ * \$ 29 Dec'36Stmt | E. A. Oatman... Ch. of Bd. and Pres. J. G. McCurdy... V. P. | B. N. Phillips... F. R. W. Stevens | H. Sanford Saari... ----- | A. F. Anderson... C. J. Flint | 50 | 28 | 11 | 862 | 18 | 969 | 163 | 202 | 125 | 451 | 28 | N. City, N. Y.; W. F. Bk. & Un. Tr., San F.; Pac. N., Seattle. | |
| •Poulsbo.....584 \$ Kitsap H7 | First National Bank Dec'36Stmt 98-291 ▲ d @ * \$ 09 | F. E. Langer..... | H. Slippert..... | @. I. Johnson..... | Mabel E. Opdahl.. | 25 | 7 | 13 | 413 | ----- | 458 | 182 | 97 | 61 | 117 | 1 | Chase N., N. Y.; Seat.-1st N., Pac. N. and N. Bk. Com., Seat. | |
| •Prosser.....1569 Sp Benton O16 | Old National Bank & Union Trust Co. 98-138 ▲ * 02 | ----- | ----- | G. O. Bastien, Mgr. | E. W. Hovig, A Mgr. | (Pross er Bra nch of Old N ational Bank & Uni on Tru st Co., Spoka ne, W ash.) | 75 | 50 | 7 | 1,357 | ----- | 1,489 | 486 | 153 | 202 | 590 | 58 | Chase N., N. Y.; 1st N., Wash. Tr., and Seattle-1st N., Spok.; Seattle-1st N., Seattle; U. S. N., Port.; W. F. Bk. & Un. Tr. Co., San F. |
| Pullman.....3322 Sp Whitman L24 | FIRST NATIONAL BANK 98-87 ▲ d @ * \$ 87 Dec'36Stmt | F. C. FORREST... Ch. of Bd. and Pres. | N. E. J. GENTRY... A. E. OLSON... Sec. of Bd. | G. F. ANDERSON... Cash. and Tr. Off. | H. E. SHELTON... C. N. BARBOR... A. Tr. Off. | 75 | 50 | 7 | 1,357 | ----- | 1,489 | 486 | 153 | 202 | 590 | 58 | Chase N., N. Y.; 1st N., Wash. Tr., and Seattle-1st N., Spok.; Seattle-1st N., Seattle; U. S. N., Port.; W. F. Bk. & Un. Tr. Co., San F. | |
| " " " " " " | PULLMAN STATE BANK 98-86 ▲ d @ * \$ 92 Dec'36Stmt | J. L. METSKER... ----- | H. KIMBROUGH... GEO. H. GANNON, Exec. | H. G. CORDES... V. P. and Cash. | D. F. ARCHER..... | 50 | 20 | 11 | 1,045 | ----- | 1,126 | 447 | 53 | 172 | 433 | 21 | Chase N., N. Y.; N. Bk. Com., Seattle. | |
| Fuyallup.....7094 \$ Pierce J8 | Citizens State Bank 98-57 ▲ d @ * \$ 98 Dec'36Stmt | J. M. Jones..... | W. A. Linklater... | P. W. Miller..... | O. M. Baldwin.... | 50 Deb. 40 | 16 | (With Surp) | 795 | ----- | 901 | 202 | 49 | 269 | 345 | 36 | N. Y. Tr., N. Y.; Bk. of Cal. N. A., Tacoma; N. Bk. Com., Seattle. | |
| " " " " " " | Fuyallup State Bank 98-58 ▲ d @ * \$ 06 Dec'36Stmt | F. Alspaugh..... | C. W. Schuh..... | R. C. Gregory..... | C. O. Gregory..... | 50 | 15 | 36 | 743 | ----- | 844 | 272 | 60 | 208 | 279 | 25 | Irv. Tr. N. Y.; Cont. Ill. N. Bk. & Tr., Chi.; Seattle-1st N., Seattle; 1st N., Kan. C. Seattle-1st N., Seattle and Spok. | |
| Quincy.....266 Sp Grant J16 | Quincy Valley State Bank Dec'36Stmt 98-293 ▲ d @ * \$ 13 | R. O. Wightman... Ch. of Bd. and Pres. | E. E. Huffman... | D. T. Martin..... | ----- | 10 | 4 | 8 | 93 | ----- | 115 | 70 | ----- | 17 | 28 | ----- | Seattle-1st N., Seattle and Spok. | |
| Raymond.....3328 \$ Pacific L4 | SEATTLE-FIRST NATIONAL BANK 98-92 ▲ d @ * \$ 32 | ----- | ----- | FRANK H. JENNE... Mgr. | ----- | (Ray mond Bra nch of Seattl e - Fir st Na tional Bank , Seat tle, W ash.) | ----- | ----- | ----- | ----- | ----- | ----- | ----- | ----- | ----- | ----- | ----- | ----- |
| Reardan.....422 Sp Lincoln G21 | Old National Bank & Union Trust Co. 98-195 ▲ d @ * \$ 30 | ----- | ----- | B. W. Hughes, Mgr. | L. B. Beavers... A. Mgr. | (Rear dan Bra nch of Old N ational Bank & Uni on Tru st Co., Spoka ne, W ash.) | ----- | ----- | ----- | ----- | ----- | ----- | ----- | ----- | ----- | ----- | ----- | Old N. Bk. & Un. Tr. Co., Spokane. |

Banks Advertising in this Directory give Prompt Attention to Collections and Correspondence

WASHINGTON—Continued

Non-Bank Towns with Nearest Banking Point (Indexed Access.), Lawyers, Laws (Indexed) in back of this volume. For Interest Rates, Holidays, etc., see Laws.

| TOWN AND COUNTY. County Seats. F.R.D. D. S. Seattle Sp Spok. P Portl. | Mem. A.B.A. New State Priv. Mem. State B. Ass'n. [Estab. Fed. Res. Depts: T-Trust B-Bond d-Safe Deposit © Savings ▲ FDIC | PRESIDENT. | VICE-PRESIDENT. | CASHIER. | ASS'T CASHIER. | LIABILITIES. (In Thousands of Dollars) | | | | | | RESOURCES. | | | | | PRINCIPAL CORRESPONDENTS. |
|--|---|--|--------------------------------|---------------------|-------------------------------------|---|---------|---|----------|-------------------|--------|--------------------------|----------------------|------------------|-------------------|-----------------|--|
| | | | | | | Capital | Surplus | Und. Prof. and or Reserves | Deposits | Other Liabilities | Totals | Cash, Ex. & Due from Bks | U.S. Gov. Securities | Other Securities | Loans & Discounts | Other Resources | |
| Redmond 460 \$ King H9 | First National Bank Dec'36Stmt 98-359 ▲d@*11 | F. M. Roberts | C. A. Shinstrom R. Mines | Rex C. Swan | | \$ 25 | \$ 23 | (With Surp) | \$ 391 | | \$ 439 | \$ 92 | | \$ 191 | \$ 152 | \$ 4 | Seattle-1st N., Seattle. |
| Renton 4062 \$ King I8 | Peoples Bank & Trust Co. ◆ 98-85 ▲dB@11\$'89 | | | E. K. Arnold, Mgr. | | | | (Branch of Peoples Bank & Trust Co., Seattle, Wash.) | | | | | | | | | Chase N. and N. City N. Y.; Northern Tr. Co., Chi. |
| Ridgefield 607 P Clark P7 | Ridgefield State Bank Dec'36Stmt 98-296 ▲d@11\$'10 | J. L. Bratlie, Ch. of Bd. and Pres. | S. E. Zimmerly | E. W. Firstenburg | M. Shepard | 25 | 3 | \$ 9 | 129 | | 166 | 31 | \$ 18 | 71 | 36 | 10 | 1st N., Port. |
| Ritzville 1777 Sp Adams J20 | Old National Bank & Union Trust Co. 98-110 ▲*91 | | | Wm. A. Pearce, Mgr. | H. E. Scholer, A. Mgr. | | | (Ritzville Branch of Old National Bank & Union Trust Co., Spokane, Wash.) | | | | | | | | | |
| " " " | Ritzville State Bank ◆ 98-446 ▲d@*11\$'21 Dec'36Stmt | W. H. Martin | V. A. Chargois | V. A. Chargois | Carrie B. Schragg | 25 | 15 | 11 | 559 | | 610 | 189 | 213 | 118 | 88 | 2 | Cent. Han. Bk. & Tr., N. Y.; N. Bk. Com., Seat.; Seat.-1st N., Spok. |
| Rockford 381 Sp Spokang I24 | Farmers & Merchants Bank ◆ 98-186 ▲d@*11\$'06 Dec'36Stmt | R. E. Gohlman | Pat Sullivan | Sadie M. Mills | | 25 | 7 | (With Surp.) | 222 | | 254 | 103 | 1 | 15 | 132 | 3 | 1st N., Spok. |
| Rosalia 633 Sp Whitman J23 | Bank of Rosalia ▲d@*11\$'98 Dec'36Stmt ◆ 98-177 | A. J. Calhour | E. W. Wagner F. M. Campbell | Matthew Elliott | W. B. Fullenwider O. N. Saksdorf | 25 | 15 | 7 | 617 | | 664 | 173 | 60 | 288 | 140 | 3 | 1st N. and Seat.-1st N., Spokane; U.S. N., Port. |
| Roslyn 2063 \$ Kittitas J12 | Cle Elum State Bank ▲*11\$'07 98-298 | | | Joseph Smith | | | | (Branch of Cle Elum State Bank, Cle Elum, Wash.) | | | | | | | | | Cent. Han. Bk. & Tr., N. Y.; N. Bk. Com., Seat. |
| St. John 471 Sp Whitman J23 | Lamont Bank of St. John Dec'36Stmt 98-267 ▲*11\$'08 | W. W. Shields | B. F. Colyar | E. A. Shields | B. Robertson | *25 (*Includes proceeds of \$2,000 of Debentures sold to R. F. C.) | 4 | 3 | 365 | | 397 | 237 | 2 | 22 | 132 | 4 | 1st N., Spok. |

Taken over by the Old Natl. Bk. and Union Trust Co., Spokane, Wash., to be operated as the Rosalia Branch.

SEATTLE—Reserve City
(Branch of Federal Reserve Bank, District No. 12)

(King Co., H 8) County Seat—Population 365,583

| MEMBERSHIP & INFO | PRESIDENT. | VICE-PRESIDENT. | CASHIER. | ASS'T CASHIER. | LIABILITIES. (In Thousands of Dollars) | | | | | | RESOURCES. | | | | | PRINCIPAL CORRESPONDENTS. | |
|---|-------------------------------------|--|--|--|--|-------------------|----------------------------|----------|-------------------|--------|--------------------------|----------------------|------------------|-------------------|-----------------|--|---|
| | | | | | Capital | Surplus | Und. Prof. and or Reserves | Deposits | Other Liabilities | Totals | Cash, Ex. & Due from Bks | U.S. Gov. Securities | Other Securities | Loans & Discounts | Other Resources | | |
| <p>*THE BANK OF CALIFORNIA NATIONAL ASS'N (815 Second) ◆▲@11\$'64</p> <p>19-11 CALIFORNIA NATIONAL ASS'N (815 Second) ◆▲@11\$'64</p> <p>*The Canadian Bank of Commerce 19-13 B@11\$'67 (2d and Cherry)</p> <p>Coolidge Mutual Savings Bk. Dec'36Stmt 19-93 ▲@11\$'30 (1524 Westlake Ave.)</p> <p>*Federal Reserve Bank of San Francisco 19-1</p> <p>Green Lake State Bank Dec'36Stmt 19-61 ▲d@*11\$'07 (7120 Woodlawn) (Seattle continued on following page)</p> | G. L. WAKEMAN, Mgr. | L. F. MACKLEM, A. Mgr. | J. C. GLASS, A. Mgr. R. B. SNOWDON, A. Mgr. | L. V. HITCHMAN, A. Mgr. E. A. ANDERSON, A. Mgr. E. E. ADAMS, A. Mgr. | \$ 6,800 | \$ 8,347 | \$ 162 | | | | | | | | | | J. P. Morgan & Co. and Gty. Tr. Co., N. Y.; 1st N., Chi.; Phil. N., Phil.; Midland Bk., Ltd., Lon. |
| | | | H. H. McKee, Mgr. | | 30,000 | 20,000 (Reserves) | | | | | | | | | | | Canadian Bk. of Com., N. Y.; Cont. Ill. N. Bk. & Tr. Co., Chi.; Canadian Bk. of Com. (Calif.), San F.; Calif., Los A. |
| | C. W. Sharples | Harry Shelton, V. P. and Mgr. K. G. Fisker, Gen. Mgr. | J. P. Garvin, Sec. | | | 100 (Gty. Fnd.) | | | \$ 2,698 | | \$ 2,806 | \$ 99 | \$ 833 | \$ 999 | \$ 852 | \$ 23 | Chase N., N. Y.; Seattle-1st N. (Seaboard Br.), N. Bk. of Com. (Central Br.), and Pacific N., Seat. |
| | Louis K. Lear, Ch. of Bd. and Pres. | W. L. Warren | Louis K. Lear | J. B. Hamlin | *25 (*Includes proceeds of \$25,000 of Debentures sold to R. F. C.) | 25 | 12 | 656 | | 718 | 144 | 196 | 268 | 80 | 30 | Chase N., N. Y.; N. Bk. Com. and University N., Seattle. | |

Banks Advertising in this Directory give Prompt Attention to Collections and Correspondence

1252 Number under Name of Bank is the Transit Number given to each bank in U. S. exclusively by The Rand-McNally Bankers' Directory, under the authority of The American Bankers Ass'n.

SEATTLE—Continued—Reserve City
(Branch of Federal Reserve Bank, District No. 12)

Non-Bank Towns with Nearest Banking Point (Indexed Access.), Lawyers, Laws (Indexed) in back of this volume. For Interest Rates, Holidays, etc., see Laws.

•Mem. A. B. A. •New State Priv. Mem. State B. Ass'n. (Estab. Fed. Res. Depts. Trust B-Bond Safe Deposit Savings FDIC

| PRESIDENT. | VICE-PRESIDENT. | CASHIER. | ASST CASHIER. |
|---|---|---|---|
| ANDREW PRICE J. W. MAXWELL, <i>Ch. of Bd.</i> | IRA W. BEDLE H. L. BOYD A. W. FARAGHER WYLIE HEMPHILL W. ERICH LUCAS C. E. McDOWELL BRUCE C. SHORTS R. W. SPRAGUE, <i>V. P. and Tr. Of.</i> HERBERT WITHERSPOON | J. L. PLATT Asst. Vice Presidents BARRETT GREEN C. O. OUSDAHL E. J. SATTERBERG E. L. TROTTER | GEO. C. BRINGOLF LAFAYETTE KELLOGG OAKLEY MAXWELL WENDELL SIZEMORE R. W. SMITH A. Trust Officers H. A. HENDRICKS C. H. OLSWANG R. A. SAWYER |

| LIABILITIES. (In Thousands of Dollars) | | | | | | RESOURCES. | | | | |
|--|----------|----------------------------|----------|-------------------|----------|--------------------------|----------------------|------------------|-------------------|-----------------|
| Capital | Surplus | Und. Prof. and or Reserves | Deposits | Other Liabilities | Totals | Cash, Ex. & Due from Bks | U.S. Gov. Securities | Other Securities | Loans & Discounts | Other Resources |
| \$ 2,500 | \$ 1,127 | \$ 2,501 | \$69,428 | \$ 283 | \$75,839 | \$22,902 | \$22,234 | \$ 7,328 | \$21,622 | \$ 1,753 |

SEATTLE BRANCHES
Central Branch: •(19-87)
Westlake and Olive Way
G. L. PHILLIPS, V. P. and Mgr.
M. L. CLEAVELAND, A. C. and W. H. McGUIRE, A. C.
University Branch: (19-68)
University Way and East 45th St.
W. J. COLKETT, Jr., Mgr. and ELMER N. DOLL, A. C.

OUT OF TOWN BRANCHES
Aberdeen
Bremerton
Centralia
Elma
Montesano
Olympia
Wapato
Yakima

PRINCIPAL CORRESPONDENTS.

Chase N., Bkrs. Tr., Gty. Tr., N. City, and Chem. Bk. & Tr. Co., N. Y.; 1st N. and Cont. Ill. N. Bk. & Tr. Co., Chi.; Phil. N., Phil.; Mellon N., Pitt.; 1st & Merch. N., Rich.; Am. Tr. Co., Bk. of Am. N. Tr. & Sav. Assn., Wells Fargo Bk. & Tr., Crocker 1st N. and Anglo Calif. N., San F.; Mtl.-Com. Bk. & Tr., St. L.; Riggs N., Wash., D. C.; N. Bk. of Det., Det.; Com. Tr., Kan. C.; Secur. 1st N., Los A.; 1st N., Atl., Dallas, Port., and St. P.; 1st N. and N. Shawmut, Bos.

***THE NATIONAL BANK OF COMMERCE OF SEATTLE**
Dec'36Stmt 19-3 ▲TdB@T:89 (1100 Second Ave.)

| PRESIDENT. | VICE-PRESIDENT. | CASHIER. | ASST CASHIER. |
|-----------------|--|---|---|
| G. H. GREENWOOD | C. W. CLARKE, Exec. R. S. WALKER F. W. MARTIN C. F. FRANKLAND, <i>A. V. P.</i> | E. W. BROWNELL, <i>V. P. and Cash.</i> A. Y. GODSAVE, <i>V. P. and Tr. Of.</i> | W. F. WUENE C. R. BORCH R. D. KEITH G. L. DANBOM, <i>A. Tr. Of.</i> |

| | | | | | | | | | | |
|-------|-----|-----|--------|-----|--------|-------|-------|-------|-------|-----|
| 2,500 | 555 | 789 | 21,570 | 211 | 25,625 | 7,049 | 7,611 | 2,407 | 8,245 | 313 |
|-------|-----|-----|--------|-----|--------|-------|-------|-------|-------|-----|

N. City, N. Y.; 1st N., Chi.; Wells Fargo Bank & Un. Tr. Co., San F.

***PACIFIC NATIONAL BANK**
19-28 ▲B@T:28 (Second & Madison)
Dec'36Stmt

| PRESIDENT. | VICE-PRESIDENT. | CASHIER. | ASST CASHIER. |
|-------------------------------------|---|------------|---|
| ALBERT BRYGGER JOSHUA GREEN, Ch. | P. A. STRACK O. H. HASKELL E. L. BLAINE, Jr. C. H. MOORE, <i>V. P. and Tr. Of.</i> HOWARD H. HANSEN J. A. GREEN | G. L. YOST | H. N. MYERS WARD WALKER JOSHUA GREEN, Jr. F. B. DONALDSON JOHN BAIN |

| | | | | | | | | | | |
|-------|-----|-----|--------|----|--------|-------|-------|-------|-------|-----|
| 1,000 | 250 | 255 | 20,247 | 72 | 21,824 | 7,465 | 2,734 | 2,015 | 9,283 | 327 |
|-------|-----|-----|--------|----|--------|-------|-------|-------|-------|-----|

First Avenue Branch: (19-89)•
O. H. HASKELL, V. P. and Mgr.
H. N. MYERS and WARD WALKER, Ass't Cashiers.
North Seattle Branch: (19-91) R. A. COOK, Mgr.
West Seattle Branch: (19-94) A. W. BUSCH, Mgr.

OUT OF TOWN BRANCHES
Everett
Renton

N. City and Chase N., N. Y.; Cont. Ill. N. Bk. & Tr. Co., Chi.; Am. Tr. Co., San F.

***PEOPLES BK. & TR. CO.**
◆ 19-10 ▲B@T:18'89 (1414 Fourth Ave.)

| PRESIDENT. | VICE-PRESIDENT. | CASHIER. | ASST CASHIER. |
|--------------------|---|--|--|
| Cebert Baillarzeon | K. Winslow, Jr., <i>Exec. V. P. and Cash.</i> J. E. Jefferson H. E. Schaefer A. G. Fringie Boland Wilson, <i>A. V. P.</i> E. B. Dunn, <i>A. V. P.</i> T. Nishida, <i>V. P. and Mgr.</i> | H. H. Judson, <i>V. P. and Tr. Of.</i> H. V. Smith, Tr. Of. V. R. Graves, Tr. Of. R. F. Steen, Aud. F. P. Griffin, <i>Mgr. Bd. Dept.</i> | J. F. Campbell R. F. Taylor, Mgr. <i>Mfg. Loan Dept.</i> |

| | | | | | | | | | | |
|-----|-----|-----|-------|---|-------|-----|-------|-----|-------|-----|
| 550 | 200 | 350 | 5,022 | 8 | 6,130 | 916 | 1,365 | 359 | 3,382 | 108 |
|-----|-----|-----|-------|---|-------|-----|-------|-----|-------|-----|

has absorbed the Lower Savings Ch. of Seattle, Wash. which will operate as its Lower Branch. 5-26-37.

| | | | | | | | | | | |
|-----|----|----|-------|----|-------|-------|-----|-----|-----|---|
| 200 | 64 | 34 | 1,986 | 96 | 2,380 | 1,056 | 776 | 334 | 206 | 8 |
|-----|----|----|-------|----|-------|-------|-----|-----|-----|---|

| | | | | | | | | | |
|-------|-----|--------|-------|--------|-------|--------|--------|--------|-------|
| *300 | 145 | 1,826 | 9 | 2,280 | 368 | 206 | 175 | 1,133 | 398 |
| 250 | 50 | 187 | 5,653 | 6,290 | 1,178 | 1,286 | 1,374 | 2,104 | 348 |
| 2,200 | 208 | 57,183 | 230 | 59,821 | 3,124 | 17,597 | 12,795 | 25,213 | 1,002 |

Bk. of the Manhattan Co. and Brown Bros. Harri- man & Co., N. Y.; Northern Tr. Co., Chi.; Bk. of America, San F.

Sumitomo Bk., Ltd., N. Y., San F., Los A.

Seattle-1st N. (Seab. Br.), Seat.

Chase N., N. Y.; Seattle-1st N. and Pacific N., Seat.

Chase N., N. Y.; Cont. Ill. N. Bk. & Tr. Co., Chi.; Wells Fargo Bk. & Un. Tr., San F.; Pacific N., Seattle.

***SEATTLE—FIRST NATIONAL BANK**
Seattle Trust and Savings Bank
◆ 19-57 ▲B@T:05 (804 Second Ave.)
Dec'36Stmt

| PRESIDENT. | VICE-PRESIDENT. | CASHIER. | ASST CASHIER. |
|----------------|--|---|---|
| Frank E. Burns | W. H. Larned, Jr. R. R. Frazier, <i>Ch. of Bd.</i> Jay Morrison, <i>V. P.</i> W. S. Darrow, V. P. | D. E. Anderson E. A. Cook Rollin Sanford, Tr. | H. E. Nielsen G. E. McCall W. D. Harrison H. O. Bryant, Sec. Alice E. Backstrom, <i>A. Sec.</i> R. W. Pascoe, A. S. ec. Sec. O. R. Weltzien, A. Sec. T. L. Burns, A. Sec. |

| | | | | | | | | | | |
|-----|----|----|-------|----|-------|-------|-----|-----|-----|---|
| 200 | 64 | 34 | 1,986 | 96 | 2,380 | 1,056 | 776 | 334 | 206 | 8 |
|-----|----|----|-------|----|-------|-------|-----|-----|-----|---|

Sumitomo Bk., Ltd., N. Y., San F., Los A.

Seattle-1st N. (Seab. Br.), Seat.

Chase N., N. Y.; Seattle-1st N. and Pacific N., Seat.

The Sumitomo Bank of Seattle
Dec'36Stmt 19-75 @:13'19 (802 3d Av.)

Tower Savings Bank
Dec'36Stmt (1212 Third Ave.) 19-90

University National Bank
Dec'36Stmt 19-58 ▲B@T:06 (4500 University Way)

WASHINGTON MUTUAL SAV. BANK
Dec'36Stmt 19-73 ▲@:13'89 (1101 Second)
(Seattle banks continued on next page)

Banks Advertising in this Directory give Prompt Attention to Collections and Correspondence

Number under Name of Bank is the Transit Number given to each bank in U. S. exclusively by The Rand-McNally Bankers' Directory, under the authority of The American Bankers Ass'n.

SEATTLE—Continued—Reserve City
(Branch of Federal Reserve Bank, District No. 12)

Non-Bank Towns with Nearest Banking Point (Indexed Acces.), Lawyers, Laws (indexed) in back of this volume. For Interest Rates, Holidays, etc., see Laws.

Mem. A. B. A. New State Priv.
Mem. State B. Ass'n. [Etab.
Fed. Res. Depts.: T-Trust B-Bond
d-Safe Deposit © Savings ▲ FDIC

*** SEATTLE-
FIRST
NATIONAL
BANK**

Dec'36Stmt 10-2 ▲ 1d [] 4:70

(2d Ave. and Cherry St.)

Member
Federal Deposit
Insurance Corporation

MAIN OFFICE

M. A. ARNOLD
President and Chairman

Lawrence M. Arnold
Executive
Vice-President

J. A. Swallow
Executive
Vice-Chairman

Joel E. Ferris
Executive
Vice-President

Vice-Presidents

F. H. Brownell, Jr.
Jay C. Larson
L. L. Madland

J. H. Miner
J. H. Newberger
C. A. Philbrick

W. W. Scruby
J. W. Spangler
A. R. Truax
P. B. Truax

Cashier
H. C. MacDonald

Assistant Vice-Presidents

W. H. Berry

H. Bingham, Jr.
E. B. Kluckhohn

J. G. Thwing

Assistant Cashiers

C. T. Glass
R. B. Jenkins

J. H. McClure

Wendal C. Phillips
B. W. Pettit

Investment Department

Lawrence M. Arnold
Executive Vice-President

Thomas F. Gleed
Vice-President

Sidney T. Smith
Assistant Cashier

Trust Department

C. L. LeSourd
Vice-President

W. J. Brewer
Trust Officer

C. Kelleher
Trust Officer

Foreign Department

Egil Mack, Asst. Vice-President and Manager

Comptroller Dept.

Chas. H. Gordon, Comptroller
B. N. L. Davis, Auditor

DIRECTORS

M. A. Arnold
President and Chair-
man

Joel E. Ferris
Exec. Vice-President

Richard E. Lang
President, National
Grocery Company

Lawrence M. Arnold
Exec. Vice-President

O. D. Fisher
President, Fisher
Flouring Mills Co.

W. H. Parsons

J. H. Ballinger
Ballinger, Clark,
Mathewson & Force,
Attorneys

P. E. Harris
President, P. E.
Harris & Co.

William Pigott, Jr.
Iron and Steel

F. H. Brownell
Ch. Bd. of Directors
American Smelting
and Refining Co.

John T. Heffernan
President, Heffernan
Investment Co.

Wm. G. Reed
President, Simpson
Investment Co.
Secretary, Simpson
Logging Co.

W. C. Butler
President, First Nat'l
Bank, Everett

L. C. Henry
President, Pacific
Creosoting Co.
President, H. C.
Henry Investment
Co.

Alfred Shemanski
Vice Pres., Eastern
Outfitting Co.

Charles F. Clise
President, Securities
Mortgage Co.

Charles H. Ingram
General Manager,
Weyerhaeuser Tim-
ber Co.

E. A. Stuart
Chairman of Board,
Carnation Com-
pany

E. B. Deming
President, Deming &
Coul Co.

Timothy Jerome
Secretary, Merrill &
Ring Lumber Co.
Secretary, Polson
Logging Co.

J. A. Swallow
Executive Vice
Chairman, Board
of Directors

R. H. Denny
Capitalist

Eric A. Johnston
President, Brown-
Johnston Co.

Katheryn Wilson
Vice Pres. and Treas.,
Stratford Invest-
ment Company

| LIABILITIES. (In Thousands of Dollars) | | | | | | RESOURCES. | | | | |
|--|--------------------|----------------------------|----------|-------------------|---------|--------------------------|----------------------|------------------|--------------------|------------------|
| Capital | Surplus | Und. Prof. and or Reserves | Deposits | Other Liabilities | Totals | Cash, Bk. & Due from Bks | U.S. Gov. Securities | Other Securities | Loans & Dis-counts | Other Re-sources |
| \$ 8,000 | \$ 3,201 | \$ 1,085 | 140,312 | \$ 1,473 | 154,071 | \$41,221 | \$47,457 | \$20,787 | \$40,247 | \$ 4,359 |
| | (Incl. Und. Prof.) | (Res.) | | | | | | | | |

SPOKANE AND EASTERN DIVISION
JOEL E. FERRIS, Executive Vice-President in Charge

SPOKANE AND EASTERN BRANCH.
601 Riverside Avenue, Spokane, Washington
JOEL E. FERRIS, Executive Vice-President

Vice-Presidents
Conner Malott
W. T. Triplett
S. A. Kimbrough
W. L. Eggert
W. M. Marshall
E. V. Klein
J. L. Campbell

Assistant Vice-Presidents
R. J. Raymond
H. J. Dolling
A. F. Bittrick
Assistant Cashier
R. A. Barth

Investment Department
W. M. Marshall
Vice-President
L. G. Musser
Assistant Cashier
Trust Department
Conner Malott
Vice-President
C. A. Nicholson
Trust Officer
P. W. McEntee
Assistant Trust Officer

Auditing Department
Geo. H. Westerman
Auditor

CHENEY BRANCH.
425 First Avenue
Cheney, Washington
W. B. McLaren, Manager

GRAND COULEE DAM BRANCH.
301 Roosevelt Avenue
Mason City, Washington
H. W. Schildknecht, Manager

SEATTLE DIVISION

SEATTLE BRANCHES

*METROPOLITAN BRANCH.
Fourth Avenue near Union Street
C. C. Morrill, Vice-President

C. A. Garrett, Asst. Vice-President
A. R. Munger, Asst. Vice-President
C. E. Howard, Asst. Cashier

*SEABOARD BRANCH.
Pike Street near Fourth Avenue

C. H. Howell, Vice-President
Clifford Hughes, Asst. Cashier

Allen B. Morgan, Asst. Vice-Pres.
L. C. Stanton, Asst. Cashier

BALLARD BRANCH.
2050 Market Street
C. W. Casler, Manager

BROADWAY BRANCH.
216 Broadway North
R. A. Plummer, Manager

GEORGETOWN BRANCH
1209 Vale Street
B. N. Schnoor, Manager

GREENWOOD BRANCH.
85th Street at Greenwood Avenue
L. A. Holt, Manager

INTERNATIONAL BRANCH
526 Jackson Street
Wm. Kahke, Asst. Vice-President

RAINIER BRANCH
4824 Rainier Avenue
C. M. Latimer, Manager

OUT OF TOWN BRANCHES

MOUNT VERNON BRANCH.
Mount Vernon, Washington
Frank C. Pickering, Vice-Pres.

OLYMPIA BRANCH.
Olympia, Washington
R. M. Lee, Vice-President
Joel F. Gould, Asst. Vice-President

RAYMOND BRANCH.
Raymond, Washington
Frank H. Jenne, Manager

SHELTON BRANCH.
Shelton, Washington
Louis Weinel, Manager

SUMNER BRANCH.
Sumner, Washington
W. G. Potter, Manager

Correspondents

Domestic

- BOSTON**-----First National Bank
National Shawmut Bank
- CHICAGO**-----Continental Illinois Na-
tional Bank & Trust Co.
First National Bank
Harris Trust & Savings
Bank
- CINCINNATI**-----First National Bank
- DENVER**-----United States National
Bank.
Colorado National Bank
- DETROIT**-----National Bank of Detroit
- KANSAS CITY**-----Commerce Trust Company
First National Bank
- LOS ANGELES**-----Citizens National Trust &
Savings Bank
Farmers & Merchants
National Bank
Security First National
Bank
- MINNEAPOLIS**-----First National Bank &
Trust Co.
Northwestern National
Bank & Trust Co.
- NEW YORK**-----Central Hanover Bank &
Trust Co.
Chase National Bank
First National Bank
Guaranty Trust Company
Irving Trust Company
J. P. Morgan & Company
National City Bank
- OMAHA**-----Omaha National Bank
- PHILADELPHIA**-----Pennsylvania Company
Philadelphia National Bank
- PORTLAND**-----United States National
Bank
First National Bank
- ST. LOUIS**-----First National Bank
- ST. PAUL**-----First National Bank
- SAN FRANCISCO**-----American Trust Company
Anglo California National
Bank
Bank of America N. T. &
S. A.
Crocker First National
Bank
Wells Fargo Bank & Union
Trust Co.
- Foreign**
- CANADA**-----Bank of Montreal
Bank of Nova Scotia
Bank of Toronto
Canadian Bank of
Commerce
Imperial Bank of Canada
Royal Bank of Canada
- LONDON,
ENGLAND**-----Barclays Bank, Ltd.

Number under Name of Bank is the Transit Number given to each bank in U. S. exclusively by The Band-McNally Bankers' Directory, under the authority of The American Bankers Ass'n.

SEATTLE—Continued—Reserve City

(Branch of Federal Reserve Bank, District No. 12)

Non-Bank Towns with Nearest Banking Point (Indexed Access.), Lawyers, Laws (Indexed) in back of this volume. For Interest Rates, Holidays, etc., see Laws.

| | PRESIDENT. | VICE-PRESIDENT. | CASHIER. | ASS'T CASHIER. | LIABILITIES. (In Thousands of Dollars) | | | | | RESOURCES. | | | | | PRINCIPAL CORRESPONDENTS. |
|--|--|-----------------|------------------------------|---------------------------------------|--|--|---------------------------|----------|-------------------|------------|--------------------------|----------------------|------------------|-------------------|--|
| | | | | | Capital | Surplus | Und.Prof. and or Reserves | Deposits | Other Liabilities | Totals | Cash, Ex. & Due from Bks | U.S. Gov. Securities | Other Securities | Loans & Discounts | |
| YOKOHAMA SPECIE BANK, LTD. 19-74 (822 3rd Ave.) | | | E. Wakabayashi, Mgr. | K. Sakimura, T. Suzuki, P. Pro. Mgrs. | 100,000 | yen 130,900 (Agency of Yokohama, Specie Bank, Ltd., Yokohama, Japan) | (With Surp.) okoha | ma, Sp | nk, Ltd | .., Yoko | hama, | Japan) | | | Correspondents in all principal cities of the world. |
| Clearing House Assn. of Seattle (Members indicated by a *) | C. A. Philbrick | G. L. Wakeman | J. W. Spangler, Sec. and Tr. | Martin McLean, Examiner | (See pages 63-64) | 63-65 | or Num | ber of | Nation | al, Stat | e and | Private | Banks, | Total | |
| THE FIRST BOSTON CORPORATION (Exchange Bldg., 321 Second Ave.) | ALLAN M. POPE, Pres. | | KENNETH A. METCALF, Mgr. | | | | | | | | | | | | Executive Offices, N. Y. and Boston; Other Offices, Chi., Phil., Cleve., Balt., St. L., Minnpls., Kans. C., Wash., Atl., Pitt., Buffalo, Hart., Los A., San F., Worcester, Springfield, Mass., Providence and Rutland. |
| | INVESTMENT BANKERS United States Government, Municipal and Notes; Bankers' Investment Bonds and other Investment Stocks. Direct | | | | Public Utility, Railroad and other Insurance Company Principal Cities. | | | | | | | | | | |

WASHINGTON—Continued

| TOWN AND COUNTY. County Seats. F. R. D. 12 S. Seattle Sp. Spok. P. Port. | Mem. A. B. A. New State Priv. Mem. State B. Ass'n. [Estab. Fed. Res. Depts: T-Trust B-Bond d-Safe Deposit © Savings ▲ FDIC | PRESIDENT. | VICE-PRESIDENT. | CASHIER. | ASS'T CASHIER. | LIABILITIES. (In Thousands of Dollars) | | | | | RESOURCES. | | | | | PRINCIPAL CORRESPONDENTS. | |
|---|---|-------------------------------------|-----------------|--------------------------------|--------------------------------------|---|---------|---------------------------|----------|-------------------|------------|--------------------------|----------------------|------------------|-------------------|---|--|
| | | | | | | Capital | Surplus | Und.Prof. and or Reserves | Deposits | Other Liabilities | Totals | Cash, Ex. & Due from Bks | U.S. Gov. Securities | Other Securities | Loans & Discounts | | Other Resources |
| Sedro Woolley 2719 \$ Skagit D8 | C. E. BINGHAM & CO. Dec'36Stmt 98-102 ▲@*38'90 | C. E. BINGHAM | Q. R. BINGHAM | WM. T. WEST | LESTER MCKEE | \$ 50 | \$ 10 | \$ 56 | \$ 751 | | \$ 867 | \$ 238 | \$ 67 | \$ 42 | \$ 469 | \$ 51 | Cent. Han. Bk. & Tr., N. Y.; Seat.-1st N., Nat'l Bk. Com., and Pac. N., Seat.; 1st N., Everett and Bellingham; W. F. Bk. & Un. Tr., San F. |
| Selah 767 Sp Yakima L14 | Selah State Bank. ▲d@*10 Dec'36Stmt ◆ 98-300 | Elmer Dahlin | F. P. Horschel | M. J. Freimuth | Frances Jordan | 30 | 6 | 14 | 458 | | 508 | 140 | 66 | 76 | 215 | 11 | Chase N., N. Y.; Seat.-1st N. and N. Bk. Com. of Seat., Yakima. |
| Sequim 534 \$ Clallam F5 | Bank of Sequim. ▲d@*13'36 Dec'36Stmt 98-463 | Thad Wagner, Ch. of Bd. and Pres. | B. N. Phillips | J. J. Gallacci, Cash. and Mgr. | Ella Laurenson, F. O. Fountain, Sec. | 25 | 3 | 2 | 70 | | 100 | 39 | 9 | 8 | 35 | 9 | Pac. N., Seat.; 1st N., Port Angeles. |
| Shelton 3091 \$ Mason J5 | SEATTLE-FIRST NATIONAL BANK 98-302 ▲d@*93 | | | LOUIS WEINEL, Mgr. | | (Shelton Branch of Seattle-First National Bank of Seattle, Wash.) | | | | | | | | | | Same as head office. | |
| Silvana 656 \$ Snohomish F8 | State Bank of Silvana Dec'36Stmt 98-418 ▲d@*19 | A. A. Satrum | R. L. Kylling | P. T. Stangland | | *15 | 3 | 5 | 85 | | 108 | 33 | 1 | 43 | 24 | 7 | Seattle-1st N. and Peo. Bk. & Tr., Seattle; Peo. Bk. & Tr. and 1st N., Everett. |
| Silverdale 300 \$ Kitsap H6 | Silverdale State Bank Dec'36Stmt 98-431 ▲@*19 | C. E. Greaves, Ch. of Bd. and Pres. | E. A. Borzen | R. E. Gordon | R. W. Gordon | *15 | 3 | 9 | 160 | | 187 | 53 | 51 | 34 | 42 | 7 | Chase N., N. Y.; Seattle-1st N., Seattle. |
| Snohomish 2688 \$ Snohomish G9 | Commercial Bank of Snohomish County Dec'36Stmt 98-75 | Herman Friese, Ch. of Bd. and Pres. | W. M. Jenkins | F. J. Killien | R. G. Hazeltine | 15 | 10 | 6 | 272 | | 313 | 59 | 53 | 78 | 109 | 14 | N. City, N. Y.; Seattle-1st N., Seattle; Everett Tr. & Sav., Everett. |
| " " | First National Bank Dec'36Stmt 98-74 ▲d@*88 | O. K. Aamodt, Ch. of Bd. and Pres. | G. M. Cochran | W. M. Snyder, Jr. | | 50 | 32 | 13 | 785 | | 880 | 119 | 266 | 307 | 19 | 1st N., N. Y.; 1st N., Seattle, Everett, and St. P. | |

Practically all Leading Investment Dealers Advertise in this Directory

1255 Number under Name of Bank is the Transit Number given to each bank in U. S. exclusively by The Rand-McNally Bankers' Directory, under the authority of The American Bankers Ass'n.

WASHINGTON—Continued

Non-Bank Towns with Nearest Banking Point (Indexed Access.), Lawyers, Laws (Indexed) in back of this volume. For Interest Rates, Holidays, etc., see Laws.

| TOWN AND COUNTY. County Seats. F. R. D. 12. S. Seattle Sp. Spok. P. Port. | Mem. A. B. A. *New State Priv. Mem. State B. Ass'n. (Estab. Fed. Res. Depts.: Trust B-Bond d-Safe Deposit © Savings ▲ FDIC | PRESIDENT. | VICE-PRESIDENT. | CASHIER. | ASS'T CASHIER. | LIABILITIES. (In Thousands of Dollars) | | | | | RESOURCES. | | | | | PRINCIPAL CORRESPONDENTS. | |
|--|---|---|---------------------|------------------|-------------------|--|-----------------|----------------------------|--------------------|-------------------|-------------------|--------------------------|----------------------|------------------|-------------------|------------------------------|--|
| | | | | | | Capital | Surplus | Und. Prof. and or Reserves | Deposits | Other Liabilities | Totals | Cash, Bk. & Due from Bks | U.S. Gov. Securities | Other Securities | Loans & Discounts | | Other Resources |
| Snoqualmie... 752 \$ King I 9 | State Bank of Snoqualmie Dec'36Stmt 98-407 ▲ d@T*19 | C. Beadon Hall, Ch. of Bd. and Pres. | S. R. Imus..... | I. V. Hall..... | Gretta Smith..... | \$ *15 *Inclu | \$ 5 des pro | \$ 12 ceeds o | \$ 257 f \$10,0 | \$ 4 00 debe | \$ 293 ntures, | \$ 46 sold to | \$ 11 R.F.C.) | \$ 94 | \$ 132 | \$ 10 | N. City, N. Y.; Seattle-1st N., Seattle. |
| South Bend. 1798 \$ Pacific L3 | Pacific State Bk. ▲ d@T*06 Dec'36Stmt ◆ 98-76 | F. A. Duncan..... | J. A. Morehead..... | L. W. Homan..... | V. F. Kycek..... | *50 *Inclu | 38 des pro | (With Surp.) | 661 f \$10,0 | 13 00 debe | 762 ntures, | 131 sold to | 166 R.F.C.) | 260 | 154 | 51 | Chase N., N. Y.; Crocker 1st N., San F.; U. S. N., Port.; N. Bk. of Tacoma, Tacoma; Seattle-1st N., Seattle. |
| South Tacoma... \$ Pierce J7 | (See Tacoma) | | | | | | | | | | | | | | | | |

SPOKANE—Reserve City
(Branch of Federal Reserve Bank, District No. 12)

(Spokane County, H 23) County Seat,
Population 115,514

| Mem. A. B. A. *New State Priv. Mem. State B. Ass'n. (Estab. Fed. Res. Depts.: Trust B-Bond d-Safe Deposit © Savings ▲ FDIC | PRESIDENT. | VICE-PRESIDENT. | CASHIER. | ASS'T CASHIER. | LIABILITIES. (In Thousands of Dollars) | | | | | RESOURCES. | | | | | PRINCIPAL CORRESPONDENTS. | | |
|--|---|---|---|---|--|-----------------------------------|----------------------------|----------|-------------------|------------|--------------------------|----------------------|------------------|-------------------|---------------------------|-----------------|--|
| | | | | | Capital | Surplus | Und. Prof. and or Reserves | Deposits | Other Liabilities | Totals | Cash, Bk. & Due from Bks | U.S. Gov. Securities | Other Securities | Loans & Discounts | | Other Resources | |
| Federal Intermediate Credit Bank... 28-60 *23 | (See page 38 for information) | | | | | | | | | | | | | | | | |
| Federal Land Bank... Dist. 12 28-61 | (See page 38 for complete information) | | | | | | | | | | | | | | | | |
| *Federal Reserve Bank of San Francisco... 28-1... *12 | (Spokane Branch, Federal Reserve Bank of San Francisco, Cal.) | | | | | | | | | | | | | | | | |
| * FIRST NATIONAL BANK IN SPOKANE Dec'36Stmt 28-5 ▲ d@T*182 | JOSEPH BAILY A. W. LINDSAY, Ch. | E. K. BARNES..... | W. K. REID..... | EMMA C. REITMEIER | \$ 350 Pf. 150 | \$ 60 | \$ 55 | \$ 6,028 | | \$ 6,643 | \$ 2,287 | \$ 1,564 | \$ 1,130 | \$ 1,417 | \$ 245 | | Chase N., N. Y.; 1st N., Chi., St. L., and St. P.; Anglo-Cal. N., San F.; Cal. Bk., Los A.; Bk. of Cal. N. A., Port.; Pac. N., Seattle. |
| Mechanics Loan & Trust Co. Dec'36Stmt T8'03 | F. S. McWilliams.. | L. J. McAtee..... | V. G. Shinkle, Cash., Sec. and Tr. Off. | J. J. Dullanty, Tr.. | 10 | 10 | 4 | | | 24 | 8 | | 3 | 11 | 2 | | Washington Tr. Co., Spok. |
| * OLD NATIONAL BANK & UNION TRUST CO. Dec'36Stmt 28-3 ▲ Td@T*191 | N. A. TELYEA D. W. TWOHY, Ch. A. E. REID, Exec. V. P. | O. K. MOODY W. E. TOLLENAAR A. G. FLEMING C. L. SMITH E. H. SWENEY, V. P. and Tr. Off. | J. E. McWILLIAMS. R. W. JONES, A. C. | F. M. GRAFF R. M. AUSTIN C. F. HAMLIN, A. C. and Assoc. Tr. Off. L. C. REED, A. C. and Assoc. Tr. Off. | 550 Pf. 450 | 285 | 152 | 19,414 | \$ 37 | 20,868 | 8,451 | 3,924 | 3,143 | 5,119 | 231 | | Chase N., N. Y.; Cont. Ill. N. Bk. & Tr. Co., Chi.; 1st N., St. P.; U. S. N., Port.; Seattle-1st N. and N. Bk. of Com., Seattle; Crocker 1st N. and Bk. of Cal. N. A., San F.; Secur. 1st N., Los A.; 1st N. Bk. & Tr., Minpls. |
| *Security State Bank... d@T*15 Dec'36Stmt 28-57 | J. B. Hazen, Ch. of Bd. and Pres. | A. D. Davis C. P. Jaeger | A. D. Davis..... | E. W. Bitter..... | 25 | 50 | 19 | 1,408 | | 1,502 | 848 | 240 | 196 | 213 | 5 | | Irv. Tr. Co., N. Y.; Seattle-1st N., Spokane; N. Bk. Com., Seattle. |
| SPOKANE & EASTERN DIVISION SEATTLE-FIRST NATIONAL BANK Dec'36Stmt 28-4 ▲ d@T*170 (Spokane banks continued on next page) | JOEL E. FERRIS, Exec. V. P. | CONNER MALOTT W. T. TRIPLETT S. A. KIMBROUGH W. L. EGGERT W. M. MARSHALL E. V. KLEIN J. L. CAMPBELL | R. J. RAYMOND, H. J. DOLLING, A. F. BITTRICK, A. Vice Presidents C. A. NICHOLSON, Tr. Off. GEO. H. WESTERMAN, Aud. | R. A. BARTH, A. C. L. G. NUSSER, A. C. P. W. MCENTEE, A. Tr. Off. | 8,000 (Comb ined fi | 3,201 (Incl. Und. Prof.) | 1,085 (Res.) | 140,312 | 1,473 | 154,071 | 41,221 | 47,457 | 20,787 | 40,247 | 4,359 | | Cent. Han. Bk. & Tr., Chem. Bk. & Tr., Gty. Tr., J. P. Morgan & Co., and N. City, N. Y.; Bk. of Montreal, Cont. Ill. N. Bk. & Tr., and 1st N., Chi.; 1st Secur., Boise; Metals Bk. & Tr., Butte; Colo. N., Den.; Far. & Merch. N. and Secur. 1st N., Los A.; Northw. N. Bk. & Tr., Minpls.; Oma. N., Oma.; 1st N. and U. S. N., Port.; Empire N. Bk. & Tr. and 1st N., St. P.; Anglo-Cal. N., Bk. of Am. N. Tr. & Sav., and Wells Fargo Bk. & Un. Tr., San F.; Seattle-1st N., N. Bk. Com., and Peo. Bk. & Tr., Seattle; Can. Bk. Com., Nelson, B. C.; Royal Bk. of Can., Vancouver, B. C.; Imperial Bk. of Can., Calgary, Alta. |

Banks Advertising in this Directory give Prompt Attention to Collections and Correspondence

Number under Name of Bank is the Transit Number given to each bank in U. S. exclusively by The Rand-McNally Bankers' Directory, under the authority of The American Bankers Ass'n.

SPOKANE—Reserve City—Continued

(Branch of Federal Reserve Bank, District No. 12)

Non-Bank Towns with Nearest Banking Point (Indexed Access.), Lawyers, Laws (Indexed) in back of this volume. For Interest Rates, Holidays, etc., see Laws.

| | PRESIDENT. | VICE-PRESIDENT. | CASHIER. | ASS'T CASHIER. | LIABILITIES. (In Thousands of Dollars) | | | | | RESOURCES. | | | | | PRINCIPAL CORRESPONDENTS. | |
|---|------------------|------------------------------------|--|--|--|---------|---------------------------|----------|-------------------|--|--------------------------|----------------------|------------------|-------------------|---------------------------|--|
| | | | | | Capital | Surplus | Und.Prof. and or Reserves | Deposits | Other Liabilities | Totals | Cash, Ex. & Due from Bks | U.S. Gov. Securities | Other Securities | Loans & Discounts | | Other Resources |
| United Hillyard Bank Dec'36Stmt 28-63 ▲d@•\$105 | W. S. Brant..... | J. J. Gerlach..... | A. H. Hilbush..... | | \$ 50 | \$ 25 | \$ 27 | \$ 627 | | \$ 729 | \$ 179 | \$ 65 | \$ 212 | \$ 244 | \$ 29 | Cent. Han. Bk. & Tr. Co., N. Y.; Seattle-1st N. and Old N. Bk. & Un. Tr. Co., Spok. |
| *Washington Trust Co. ◆ 28-8 ▲d@T•\$102 Dec'36Stmt | Eugene Kalo..... | Fred L. Stanton. V. P. and Sec. | F. J. Guse..... W. G. Bieri, Tr. Off. H. A. Roberts, Aud. C. L. Miller, Mgr. Coll. & Escrow Depts. | R. A. Stejer..... L. M. Miner O. N. Anderson, A. Sec. G. D. Quinn, A. Sec. | | 200 | 400 | 101 | 7,791 | | 8,492 | 3,770 | 385 | 838 | 3,459 | 40 Chase N., N. Y.; Harris Tr. & Sav., Chi.; Wells Fargo Bk. & Un. Tr. Co., San F.; N. Bk. of Com., Seattle; U. S. N., Port.; Canadian Bk. of Com., Vancouver. |
| Spokane Clearing House (Members indicated by a *) | O. K. Moody..... | S. A. Kimbrough..... | Frank Guse, Sec. | E. K. Barnes, Mgr. | (See pages 63-64-65 for number of Deposits by Cities, or Number of States, etc.) | | | | | National, State and Private Banks, Total | | | | | | |

WASHINGTON—Continued

| TOWN AND COUNTY. ▲County Seats. F.R.D.12. \$, Seattle Sp.Spokane. P, Port. | Mem. A.B.A. New State Priv. Mem. State B. Ass'n. [Etab. ◆ Fed. Res. Depts: T-Trust B-Bond d-Safe Deposit @ Savings ▲FDIC | PRESIDENT. | VICE-PRESIDENT. | CASHIER. | ASS'T CASHIER. | LIABILITIES. (In Thousands of Dollars) | | | | | RESOURCES. | | | | | PRINCIPAL CORRESPONDENTS. |
|---|---|---|-------------------------------------|----------------------|-------------------------------|---|--|---------------------------|----------|--------------------------------------|------------|--------------------------|----------------------|------------------|-------------------|--|
| | | | | | | Capital | Surplus | Und.Prof. and or Reserves | Deposits | Other Liabilities | Totals | Cash, Ex. & Due from Bks | U.S. Gov. Securities | Other Securities | Loans & Discounts | |
| Sprague 639 \$ Lincoln I21 | Old National Bank & Union Trust Co. ▲d@T•\$101 98-305 | | | R. R. Jones, Mgr. | F. H. Kirchhoffer, A. Mgr. | (Sprague Branch of Wash.) | | | | Old National Bank & Union Trust Co., | | | | | | |
| Springdale 215 \$ Stevens F22 | Farmers & Merch. Bank Dec'36Stmt 98-306 ▲d@T•\$108 | A. I. Kulzer | W. A. Crossett | Chas. O. Snapp | | \$ *10 (*Includes proceeds of \$7,000) | \$ 3 | \$ 1 | \$ 123 | | \$ 137 | \$ 26 | \$ 7 | \$ 95 | \$ 7 | 2 Chem. Bk. & Tr., N. Y.; Seat.-1st N., Spokane. |
| Stanwood 715 \$ Snohomish E8 | First National Bank Dec'36Stmt 98-412 ▲d@T•\$119 | C. W. Brokaw | D. G. Bennie S. A. Thompson | A. D. Hall | A. L. Leknes | 75 | 28 | 6 | 1,026 | \$ 2 | 1,137 | 358 | 144 | 52 | 546 | 37 Chem. Bk. & Tr., N. Y.; Seat.-1st N., Seat.; 1st N., Everett. |
| Stevenson 400 \$ Skamania P9 | Bank of Stevenson Dec'36Stmt 98-308 ▲d@T•\$108 | G. F. Christensen. | M. W. Beck..... | W. J. Gregorius..... | | 25 | 5 | 5 | 312 | | 347 | 174 | | 121 | 47 | 5 Chase N., N. Y.; U. S. N. and Bk. of Calif. N. A., Port. |
| Sultan 830 \$ Snohomish G10 | Citizens Bank ▲d@T•\$110 Dec'36Stmt 98-310 | G. G. Startup | W. M. Jenkins..... E. G. Startup | Wm. Campbell..... | B. A. Lund | 15 | 9 | 6 | 326 | | 356 | 94 | | 178 | 74 | 10 N. City, N. Y.; Seat.-1st N., Seattle. |
| Sumas 647 \$ Whatcom B8 | Bank of Sumas ▲d@T•\$126 Dec'36Stmt 98-167 | C. M. Eneix, Ch. of Bd. and Pres. | J. W. Langley..... | J. W. Langley..... | Ona Mollard..... | 25 | 5 | 6 | 106 | | 142 | 39 | 10 | 24 | 59 | 10 Chase N., N. Y.; Peo. Bk. & Tr. Co., Seat.; Bk. of Montreal, Vancouver. |
| Sumner 1967 \$ Pierce J8 | SEATTLE - FIRST NATIONAL BANK 98-461 ▲d@T•\$33 | | | W. G. POTTEN, Mgr. | | (Sumner Branch of Seattle) | | | | First National Bank, Seattle, | | | | | | |
| Sunnyside 2113 \$ Yakima N15 | | Old National Bank & Union Trust Co. ▲d@T•\$107 98-184 | | | J. T. Robertson, Mgr. | H. L. Roy, A. Mgr. | (Sunnyside Branch of Old National Bank & Union Trust Co., Spokane, | | | | | | | | | |

Banks Advertising in this Directory give Prompt Attention to Collections and Correspondence

Number under Name of Bank is the Transit Number given to each bank in U. S. exclusively by The Rand-McNally Bankers' Directory, under the authority of The American Bankers Ass'n.

TACOMA
(Fed. Res. Dist. No. 12, Seattle Br.)

(Pierce, J7) County Seat

Population 106,817

| MEMBERSHIP | PRESIDENT. | VICE-PRESIDENT. | CASHIER. | ASS'T CASHIER. | LIABILITIES. (In Thousands of Dollars) | | | | | RESOURCES. | | | | | PRINCIPAL CORRESPONDENTS. | | |
|---|---|--|---|---|--|-----------------------------|---------------------------|----------|-------------------|--|-------------------------|----------------------|------------------|-------------------|---------------------------|-----------------|--|
| | | | | | Capital | Surplus | Und.Prof. and or Reserves | Deposits | Other Liabilities | Totals | Cash, R. & Due from Bks | U.S. Gov. Securities | Other Securities | Loans & Discounts | | Other Resources | |
| <p>*THE BANK OF CALIFORNIA NATIONAL ASS'N 34-3 ▲dB@T*64</p> | G. H. RALEIGH, Mgr. | A. L. BABBIT, A. Mgr. | G. H. FISHER, A. Mgr. | E. J. ENRIGHT, A. Mgr. WM. G. GUNDSTROM, A. Mgr. D. J. YOUNG, A. Mgr. | \$ 6,800 | \$ 3,347 (Incl. Und. Prof.) | \$ 162 | | | | | | | | | | J. P. Morgan & Co. and Gty. Tr. Co., N. Y.; 1st N., Chi. and St. F. |
| <p>Our Pacific Coast connections enable us to offer PROMPT AND SATISFACTORY BANKING SERVICE Member Federal Deposit Insurance Corporation</p> | | | | | | | | | | | | | | | | | |
| <p>+Central Bank Dec'36Stmt 34-55 ▲d@T*25</p> | Martin Miller | W. S. Davis | P. W. Bourgaize, Cash. and Sec. | E. R. Morgan | 50 | 10 | 15 | 402 | 3 | 480 | 144 | 54 | 121 | 152 | 9 | | Bk. of N. Y. and Tr. Co., N. Y.; Seattle-1st N., Seat.; N. Bk. of Tacoma, Tacoma. |
| <p>First United Mutual Savings Bank Dec'36Stmt 34-57 ▲@T*16</p> | F. F. Summers | V. L. Anderson L. A. Johnson | Harold Gloyde, Sec. | Mildred G. Geer, A. Sec. | | 34 (Gty. Fund) | 19 | 927 | 40 | 1,020 | 45 | 37 | 185 | 719 | 34 | | Seattle-1st N., Seattle; Bk. of Cal. N. A., Tacoma. |
| <p>THE NATIONAL BANK OF TACOMA Dec'36Stmt 34-1 ▲dB@T*85</p> | R. R. MATTISON S. M. JACKSON, Ch. of Bd. | G. T. PIERCE WARD ESTEY R. W. PECK | EDWARD T. NESS H. C. HARMANY, A. V. P. M. W. McCARTY, Trust Officer | H. C. SCHWEINLER H. J. DILLE S. P. MILLER | 1,000 Pf. 500 (Fort Lewis Branch) | 500 | 534 | 16,288 | | 18,822 | 6,005 | 3,291 | 2,227 | 6,719 | 580 | | Chase N., N. City, Gty. Tr. Co., and Cent. Han. Bk. & Tr. Co., N. Y.; Cont. Ill. N. Bk. & Tr. Co., Chi.; 1st N., St. F.; Wells Fargo Bk. & Union Tr. Co., Crocker 1st N., and Anglo Calif. N., San F.; N. Bk. of Com. and Seattle 1st N., Seattle; U. S. N., Port. |
| <p>United States Depository. Your account and collection items for the Pacific Northwest solicited.</p> | | | | | | | | | | | | | | | | | |
| <p>+North Pacific Bank Dec'36Stmt 34-51 ▲d@T*08</p> | Peter Wallerich, Ch. of Bd. and Pres. | G. A. Reeves B. M. Wallerich | C. W. Wallerich G. A. Reeves, Sec. | G. O. Weiler B. R. Magnuson | 50 | 50 | 54 | 1,303 | 23 | 1,480 | 233 | 19 | 563 | 624 | 41 | | Irv. Tr., N. Y.; Bk. of Cal. N. A. and N. Bk. of Tacoma, Tacoma; N. Bk. Com., Seat. |
| <p>*Puget Sound National Bank Dec'36Stmt 34-7 ▲d@T*90</p> | Reno Odlin | Ralph Shaffer E. E. Searles | D. F. Haskell | A. R. Whitman | 600 Pf. 200 Broadway Branch Lincoln Branch | 150 | 71 | 4,889 | 2 | 5,912 | 1,917 | 834 | 458 | 2,097 | 606 | | Chase N., N. Y.; Cont. Ill. N. Bk. & Tr. Co., Chi.; Crocker 1st N., Anglo Calif. N., and Bk. of Am. N. Tr. & Sav. Assn., San F.; Seattle-1st N., Pacific N. and Peoples. Bk. & Tr., Seattle. |
| <p>Tacoma Clearing House (Members indicated by a *)</p> | E. E. Searles, Associate members by a +) | Geo. H. Fisher | A. L. Babbit, Sec. | S. P. Miller, Mgr. | (See pages 63-65 of Deposits by Cities, or Number of States, etc.) | | | | | National, State and Private Banks, Total | | | | | | | |

Number under Name of Bank is the Transit Number given to each bank in U. S. exclusively by The Rand-McNally Bankers' Directory, under the authority of The American Bankers Ass'n.

WASHINGTON—Continued

Non-Bank Towns with Nearest Banking Point (Indexed Access.), Lawyers, Laws (indexed) in back of this volume. For Interest Rates, Holidays, etc., see Laws.

| TOWN AND COUNTY. F.R.D. 12 Seattle Sp Spok. Portland | MEMBERSHIP | PRESIDENT. | VICE-PRESIDENT. | CASHIER. | ASS'T CASHIER. | LIABILITIES. (In Thousands of Dollars) | | | | | RESOURCES. | | | | | PRINCIPAL CORRESPONDENTS. | |
|--|--|---------------|-----------------|----------------|----------------|--|---------|---------------------------|----------|-------------------|------------|-------------------------|----------------------|------------------|-------------------|---------------------------|--|
| | | | | | | Capital | Surplus | Und.Prof. and or Reserves | Deposits | Other Liabilities | Totals | Cash, R. & Due from Bks | U.S. Gov. Securities | Other Securities | Loans & Discounts | | Other Resources |
| <p>Tekoa Sp Whitman J24 1408</p> | <p>Tekoa State Bank Dec'36Stmt 98-115 ▲d@T*02</p> | J. P. Barson | C. B. Clizer | O. D. McKeehen | O. P. McKeehen | \$ 45 | \$ 16 | \$ 16 | \$ 670 | | \$ 747 | \$ 337 | \$ 194 | \$ 60 | \$ 156 | | N. City, N. Y.; Seattle-1st N., Spokane; U. S. N., Port. |
| <p>Thornton Sp Whitman J24 180</p> | <p>Comegys, Hanford & Miller Bank Dec'36Stmt 98-315 ▲@T*14</p> | H. W. Hanford | Ralph Comegys | Ralph Comegys | | 15 | 25 | 8 | 235 | | 283 | 184 | | 67 | 29 | 3 | Seat-1st N., Spok.; Bk. of Calif. N. A., Port. |

Banks Advertising in this Directory give Prompt Attention to Collections and Correspondence

Number under Name of Bank is the Transit Number given to each bank in U. S. exclusively by The Band-McNally Bankers' Directory, under the authority of The American Bankers Ass'n.

WASHINGTON—Continued

Non-Bank Towns with Nearest Banking Point (Indexed Accos.), Lawyers, Laws (indexed) in back of this volume. For Interest Rates, Holidays, etc., see Laws.

| TOWN AND COUNTY. County Seats. F. R. D. 12 Sp Spok. P Portland | Mem. A. B. A. New State Priv. Mem. State B. Ass'n. [Etab. Fed. Res. Depts. Trust B-Bond d-Safe Deposit Savings AFDIC | PRESIDENT. | VICE-PRESIDENT. | CASHIER. | ASS'T CASHIER. | LIABILITIES. (In Thousands of Dollars) | | | | | RESOURCES. | | | | | PRINCIPAL CORRESPONDENTS. | |
|---|---|--|--|---------------------------------------|---|--|--------------------------------|----------------------------|----------------------|-------------------|------------|--------------------------|----------------------|------------------|--------------------|------------------------------|---|
| | | | | | | Capital | Surplus | Und. Prof. and or Reserves | Deposits | Other Liabilities | Totals | Cash, Ex. & Due from Bks | U.S. Gov. Securities | Other Securities | Loans & Dis-counts | | Other Re-sources |
| Toledo.....530 \$ Lewis M6 | Toledo State Bank. ▲d@*12 Dec'36Stmt 98-314 | D. T. Coffman N. B. Coffman, Ch. | A. A. Hull | D. T. Coffman | Hilda Guper | \$ 10 | | | \$ 92 | | \$ 102 | \$ 33 | | \$ 39 | \$ 19 | \$ 11 | N. Bk. Com., Seat.; U. S. N., Port.; Coffman-Dobson Bk. & Tr., Chehalis. |
| Tonasket.....513 Sp Okanogan C17 | First National Bank in Tonasket. ▲d@*13 Dec'36Stmt 98-365 | Arthur Lund | Hugo Lund | E. Workosky | Ruth Chrisman | Pf. 30 20 | \$ 25 | \$ 1 | 734 | | 810 | 332 | \$ 16 | 222 | 235 | 5 | Seattle-1st N., Seattle and Spok. |
| Toppenish.....2774 Sp Yakima N14 | The Traders Bank ▲d@*08 Dec'36Stmt 98-118 | W. S. Doran, Ch. of Bd. and Pres. | G. W. Cornett | H. C. Trueblood | | 25 | 25 | 2 | 625 | | 677 | 340 | 97 | 42 | 184 | 14 | Seat.-1st N., Spok.; N. Bk. Com., Seat.; Bk. of Calif. N. A., Tacoma. |
| Twisp.....335 Sp Okanogan E15 | Commercial Bank. ▲d@*09 Dec'36Stmt 98-317 | J. S. Allen A. C. Lehman, Ch. | A. C. Lehman | F. M. Bigelow | E. F. Allen | 25 (10 | 7 Cap. | 5 Notes) | 166 | | 213 | 78 | 11 | 5 | 103 | 16 | Seattle-1st N., Spok.; N. Bk. of Com., Seattle; 1st N., Wenatchee. |
| Unlontown.....360 Sp Whitman M24 Valleyford..... | Farmers State Bank 98-200 ▲d@*08 Dec'36Stmt (See Dishman) | August Braun Geo. H. Gannon, Ch. | John F. Schlee | J. G. Busch | Magdalen Gans | 25 | 13 (Incl. Und. Prof.) | 2 | 153 | \$ 1 | 194 | 105 | | 28 | 56 | 5 | N. City, N. Y.; Old N. Bk. & Un. Tr. Co., Spok.; N. Bk. Com., Seat. |
| Vancouver.....15,766 P Clark Q7 | CLARK COUNTY NAT'L BK. Dec'36Stmt 98-217 ▲d@*08 | J. C. AINSWORTH, Ch. of Bd. and Pres. | HORACE DANIELS | D. E. GARD | C. C. GOBBA | 100 | 52 | 26 | 1,782 | 8 | 1,968 | 449 | 975 | 117 | 351 | 76 | N. Y. Tr. Co., N. Y.; 1st N., Chi.; U. S. N., Port.; N. Bk. Com., Seat.; Crocker 1st N., San F. |
| " " " " | Vancouver National Bank Dec'36Stmt 98-34 ▲d@*34 | W. E. Carter | Charles W. Hall | Edwin Winter | | Pf. 50 50 | 47 | (With Surp) | 1,187 | | 1,334 | 275 | 326 | 254 | 456 | 23 | Chase N., N. Y.; 1st N., Bk. of Cal. N. A. and U. S. N., Port.; N. Bk. Com., Seat.; Seat.-1st N., Spok. |
| " " " " | WASHINGTON NATIONAL BANK. 98-37 ▲d@*12 Dec'36Stmt | Lloyd Du Bois | C. W. Shumway | Lloyd Du Bois, Jr. | Wm. M. Crowley, Don Morris | 100 | 44 | 36 | 1,915 | | 2,095 | 701 | 573 | 500 | 306 | 15 | Chase N., N. Y.; Seat.-1st N., Seat.; U. S. N., Bk. of Cal. N. A., and 1st N., Port.; W. F. Bk. & Un. Tr. Co., San F. |
| Vashon.....200 \$ King I 7 | Vashon State Bank Dec'36Stmt 98-319 ▲d@*09 | L. C. Beall | C. F. Van Olinda | R. E. Steen | R. W. Johns | *25 (Inc. | 7 Cap. | 15 Notes | 251 and D eb.) | | 298 | 172 | 5 | 48 | 68 | 5 | Seat.-1st N. and N. Bk. of Com., Seattle. |
| Waltsburg.....869 Sp Walla Walla N21 | First National Bank 98-143 ▲d@*89 Dec'36Stmt | W. G. Shuham | C. E. Neace | J. E. Butler | W. H. Wallace | 50 | 75 | 35 | 834 | | 994 | 389 | 228 | 42 | 317 | 18 | N. Y. Tr., N. Y.; 1st N. and U. S. N., Port.; Seat.-1st N., Seat. |
| Walla Walla.....15,976 Sp Walla Walla O21 | BAKER-BOYER NAT'L BANK Dec'36Stmt 98-15 ▲d@*69 | W. W. Baker | N. A. Davis | W. G. Shuham | D. S. Baker W. C. Ferguson, A. Tr. Off. | 100 | 300 | 158 | 7,172 | | 7,730 | 2,335 | 3,445 | 978 | 943 | 29 | Chase N., N. Y.; 1st N., Chi.; W. F. Bk. & Un. Tr., San F.; U. S. N. and 1st N., Port.; N. Bk. Com. and Seat.-1st N., Seat. |
| " " " " | FIRST NATIONAL BANK Dec'36Stmt 98-16 ▲d@*78 | J. D. Ankeny | E. A. Mallaghan, V. P. and Tr. Off. | F. E. Quist, Cash. and A. Tr. Off. | E. R. Lienallen | Pf. 150 50 | 100 | 44 | 2,903 | | 3,247 | 1,727 | 415 | 183 | 765 | 157 | Chem. Bk. & Tr., N. Y.; 1st N., Chi.; Bk. of Cal. N. A. and Bk. of Am. N. Tr. & Sav. Assn., San F.; 1st N. and U. S. N., Port.; Seat.-1st N. and Pac. N., Seat. |
| " " " " | UNION BANK & TRUST CO. Dec'36Stmt 98-17 ▲d@*28 | Harry Lasater | Geo. E. Kellough | Harold Davis | Mark A. York | 50 (25 | 25 Cap. | 56 Notes) | 619 | | 775 | 249 | 134 | 124 | 265 | 3 | Seat.-1st N., Spokane; Bk. of Cal. N. A., Port.; Seat.-1st N., Seattle. |
| Wapato.....1222 Sp Yakima M14 | THE NATIONAL BANK OF COMMERCE OF SEATTLE 98-320 ▲d@*08 | | | J. V. ROULEAU, Mgr. | | (Wap Seatt le, W ash.) | | | | | | | | | | | |
| Waterville.....356 Douglas H15 | Bank of Waterville. ▲\$*37 Jan'37Stmt 98-464 | P. F. Schroeder | R. A. Willett | P. F. Schroeder | | 25 | 5 | | 179 | | 209 | 106 | 102 | 1 | | | N. Bk. Com., Seat.; Seat.-1st N., Spok.; Wenatchee Valley, Wenatchee. |

Banks Advertising in this Directory give Prompt Attention to Collections and Correspondence

Number under Name of Bank is the Transit Number given to each bank in U. S. exclusively by The Rand-McNally Bankers' Directory, under the authority of The American Bankers Ass'n.

WASHINGTON—Continued

Non-Bank Towns with Nearest Banking Point (Indexed Acces.), Lawyers, Laws (Indexed) in back of this volume. For Interest Rates, Holidays, etc., see Laws.

| TOWN AND COUNTY. County Seats. F. R. D. 12: \$ Seattle Sp Spok. P Port. | Mem. A. B. A. *New \$State *Priv. *Mem. State B. Ass'n. [Etab. *Fed. Res. Depts: T-Trust B-Bond d-Safe Deposit © Savings ▲ FDIC | PRESIDENT. | VICE-PRESIDENT. | CASHIER. | ASS'T CASHIER. | LIABILITIES. (In Thousands of Dollars) | | | | | RESOURCES. | | | | | PRINCIPAL CORRESPONDENTS. | | |
|--|--|--|--|--|--|---|--------------------------|----------------------------|----------|-------------------|------------|--------------------------|----------------------|------------------|-------------------|------------------------------|---|--|
| | | | | | | Capital | Surplus | Und. Prof. and or Reserves | Deposits | Other Liabilities | Totals | Cash, Fr. & Due from Bks | U.S. Gov. Securities | Other Securities | Loans & Discounts | | Other Resources | |
| COLUMBIA VALLEY BANK ◆98-69 Ad@T*1\$92 Dec'36Stmt First National Bank Dec'36Stmt 98-71 ▲d@T*06 | | GUY C. BROWNE | CHAS. E. OWENS. <i>V. P. and Tr. Off.</i> | H. J. CHEEVER | J. H. BARRIGAN KARL M. BROWNE | \$ 200 | \$ 25 | \$ 37 | \$ 1,610 | ----- | \$ 1,872 | \$ 694 | ----- | \$ 346 | \$ 740 | \$ 92 | Cent. Han. Bk. & Tr. Co., N. Y.; 1st N., Chi.; Seattle-1st N., Spokane; N. Bk. Com., Seattle. | |
| " | | J. K. McCornack | J. H. Miller Ward Jesseph C. D. Merchant. <i>V. P. and Tr. Off.</i> | R. D. McCornack, <i>V. P. and Cash.</i> | G. H. Donaldson A. W. Coppess Leland Long, <i>A. Tr. Off.</i> | 100 Pf. 100 | 64 (Incl. Und. Prof.) | 2 | 2,152 | ----- | 2,418 | 752 | \$ 370 | 259 | 824 | 213 | Chase N., N. Y.; Cont. Ill. N. Bk. & Tr., Chi.; Seat-1st N., Seat; Old N. Bk. & Un. Tr., Spok. Gty. Tr., N. Y.; Cont. Ill. N. Bk. & Tr., Chi.; Seat-1st N., Spok. | |
| " | WENATCHEE VALLEY BANK Dec'36Stmt 98-420 ▲d@1\$19 | Frank D. Case | E. J. Widby | Harry E. Jones | Carl D. Case | *50 (*In cludes | *40 | *35 | 1,346 | ----- | 1,471 | 465 | 207 | 232 | 552 | 15 | Yakima 1st N., Yakima; Seattle-1st N., Spok. | |
| White Bluffs Sp Benton M16 | First Bank of White Bluffs Dec'36Stmt 98-325 *\$08 | W. J. Kincaid | E. B. Kincaid | W. J. Kincaid | E. B. Kincaid | 10 | 3 | 1 | 24 | ----- | 38 | 24 | ----- | 9 | 3 | 2 | Yakima 1st N., Yakima; Seattle-1st N., Spok. | |
| White Salmon P Klickitat P11 | Columbia State Bank Dec'36Stmt 98-181 ▲d@1\$16 | G. A. Read | A. C. Keefhaver | Guy F. Wade | D. V. Crow | 25 | 15 | 4 | 293 | \$ 9 | 346 | 124 | 3 | 37 | 174 | 8 | Irv. Tr., N. Y.; Bk. of Calif. N. A., Port.; N. Bk. Com., Seattle. | |
| Wilbur Sp Lincoln G19 | State Bank of Wilbur Dec'36Stmt ◆98-179 ▲@1\$92 | J. McPherson | E. L. Farnsworth | G. Thompson | E. H. Oswalt | 50 | 12 | 15 | 512 | ----- | 589 | 305 | ----- | 50 | 234 | ----- | Cent. Han. Bk. & Tr., N. Y.; N. Bk. Com., Seattle. | |
| Winlock S Lewis M5 | State Bank of Winlock Dec'36Stmt 98-328 ▲d@1\$10 | D. T. Coffman N. B. Coffman, Ch. | J. H. Marcotte | F. R. Ness | A. R. Turula | 25 | 5 | 11 | 370 | ----- | 411 | 196 | ----- | 111 | 85 | 19 | Pac. N., Seat.; Coffman-Dobson Bk. & Tr., Chehalis; Bk. of Calif. N. A., Port. | |
| Winthrop Sp Okanogan D15 | Farmers State Bk. Dec'36Stmt 98-388 ▲@1\$16 | D. La Rue | R. M. Badger | Geo. L. Dibble | B. J. Allen | *10 (*In cludes | 8 | 7 | 117 | ----- | 142 | 44 | 7 | 2 | 87 | 2 | Seattle-1st N., Spok.; Col. Valley, Wenatchee; N. Bk. Com., Seattle. | |
| Woodland P Cowlitz P6 | Security State Bank Dec'36Stmt 98-334 ▲d@1\$11 | C. A. Button | H. A. Andrews | J. L. Lutz | W. C. Button | 25 | 5 | 13 | 259 | ----- | 302 | 49 | 14 | 118 | 112 | 9 | 1st N., Port.; N. Bk. of Com., Seat. | |
| Yacolt P Clark P8 | First State Bank Dec'36Stmt 98-331 | Martin Claus | Anna C. Claus | Anna C. Claus | ----- | 10 | 3 | 1 | 48 | ----- | 62 | 22 | 9 | 16 | 13 | 2 | U. S. N., Port. | |
| *Yakima Sp Yakima M14 | *Guaranty Trust Co., Inc. Dec'36Stmt 98-28 | Geo. H. Bradshaw | Walter J. Funk | Lon Boyle, Tr. Off. | ----- | 200 | 40 | 35 | ----- | ----- | 275 | 22 | ----- | 27 | 140 | 86 | ----- | |
| " | *THE NATIONAL BANK OF COMMERCE OF SEATTLE 98-22 ▲d@T*85 | L. R. RIGHTMIRE, V. P. and Mgr. JOE L. CLIFT, C. R. DONOVAN, A. Mgrs. H. F. CRAWFORD, F. V. GLAETZNER, E. J. LEMKE, E. P. HOFFMAN, A. C. and A. Tr. Off. | | | | (Yakima Branch of The National Bank of Commerce of Seattle) | | | | | | | | | | | | ----- |
| " | *WEST SIDE NATIONAL BANK Dec'36Stmt 98-448 ▲@1\$22 | H. STANLEY COFFIN- J. M. PERRY | C. M. HOLTZINGER | ARTHUR S. COFFIN | J. H. DIETZEN | 100 | 90 | (With Surp) | 2,034 | ----- | 2,224 | 1,440 | 28 | 209 | 492 | 55 | Chase N., N. Y.; Cont. Ill. N. Bk. & Tr. Co., Chi.; Seattle-1st N. (Metropolitan Br.), and Peo. Bk. & Tr. Co., Seat. | |
| " | *YAKIMA VALLEY BANK & TRUST CO. ◆98-24 Ad@T*02 Dec'36Stmt Yakima Clearing House (Members indicated by a *) | O. K. CONANT. Ch. of Bd. and Pres. | F. W. MOE, Exec. L. B. VINCENT, V. P. and Tr. Off. | U. C. BARTHOLET | D. F. ROLFE C. F. HUMMEL | *150 (*Incl udes p | 47 roceed s of \$1 | (With Surp) | 1,731 | ----- | 1,928 | 611 | 210 | 250 | 782 | 75 | Chase N. and N. City, N. Y.; Cont. Ill. N. Bk. & Tr. Co., Chi.; Seattle-1st N., Seat.; Bk. of Calif. N. A., Tacoma and Seattle. | |
| The facilities of this bank enable us to render SATISFACTORY SERVICE to Banks and Individuals having business in the "FAMOUS YAKIMA VALLEY." | | | | | | (See pages 63-64-65 for Number of Cities, States, etc.) | | | | | | | | | | | | National, State and Private Banks, Total |

Banks Advertising in this Directory give Prompt Attention to Collections and Correspondence

Number under Name of Bank is the Transit Number given to each bank in U. S. exclusively by The Rand-McNally Bankers' Directory, under the authority of The American Bankers Ass'n.

WEST VIRGINIA

Non-Bank Towns with Nearest Banking Point (Indexed Acces.), Lawyers, Laws (Indexed) in back of this volume. For Interest Rates, Holidays, etc., see Laws.

| TOWN AND COUNTY. County Seats. Fig. Is F. Res. Dist. PisPitt.Br.: S. Balt. | Mem. A. B. A. New State Priv. Mem. State B. Ass'n. [Etab. Fed. Res. Depts: T-Trust B-Bond d-Safe Deposit S-Savings A-FDIC | PRESIDENT. | VICE-PRESIDENT. | CASHIER. | ASS'T CASHIER. | LIABILITIES. (In Thousands of Dollars) | | | | | | RESOURCES. | | | | | PRINCIPAL CORRESPONDENTS. |
|---|--|--|---|--|--|--|--------------------------|---------------------------|----------|-------------------|--------|--------------------------|----------------------|------------------|-------------------|---|--|
| | | | | | | Capital | Surplus | Und.Prof. and or Reserves | Deposits | Other Liabilities | Totals | Cash. Ex. & Due from Bks | U.S. Gov. Securities | Other Securities | Loans & Discounts | Other Resources | |
| Adrian 653 58 Uphur H13 | Bank of Adrian Ad@*20 Dec 36Stmt 69-393 <i>moved to Beckhannon, W. Va. changed name to Adrian Beckhannon Bank - Bal - Non West</i> | A. M. Gould | R. R. Colerider | Hill L. Stump | French See | \$ 25 Deb. A. 20 Deb. B. | \$ 9 | \$ 1 | \$ 509 | | \$ 584 | \$ 167 | \$ 59 | \$ 128 | \$ 210 | \$ 20 | Mellon N., Pitt.; 1st N., Balt.; Citiz. N., Elkins. |
| Alderson 1458 5 Monroe O11 | First National Bank Ad*100 Dec'36Stmt 69-178 | L. E. Johnson | Jas. H. George J. N. Lobban | H. B. Rowe | C. H. Bivens | 100 | 35 | (With Surp.) | 749 | 884 | 159 | 211 | 158 | 297 | 59 | N. City, N. Y.; 1st & Merch. N., Rich. | |
| Ansted 1404 5 Fayette M8 | National Bank of Ansted Dec'36Stmt 69-249 Ad@35 | L. O. Fox, Ch. of Bd. and Pres. | W. C. Mohr | R. T. Deitz, Cash. and Sec. | | 25 Pf. 25 | 9 | | 148 | 207 | 30 | 111 | 12 | 44 | 10 | N. City N. Y.; Char. N., Char., | |
| Athens 628 5 Mercer Q9 | Bank of Athens Ad@*105 Dec'36Stmt 69-250 | Donzie Lilly, Ch. of Bd. and Pres. | R. B. Cheatwood W. H. Caldwell | F. V. Cooper | R. A. Coffey | 25 20 Deb. A. 4 Deb. B. | 12 | 1 | 282 | 344 | 76 | 22 | 33 | 176 | 37 | Kanawha Valley, Char.; Princeton Bk. & Tr. Co., Princeton. | |
| Barboursville 1508 5 Cabell K2 | First State Bank Ad@105 Dec'36Stmt 69-252 | P. A. Vallandingham | R. H. Curry | C. V. Updyke | | 25 (15 Cap. Notes) | 11 | 1 | 127 | 179 | 34 | 33 | 3 | 84 | 25 | 1st Huntington N., Huntington; Fifth Third Un. Tr., Cin. | |
| Beckley 9357 5 Raleigh O8 | Bank of Raleigh 69-153 AdB@T*109 Dec'36Stmt BECKLEY NATIONAL EXCHANGE BANK Dec'36Stmt 69-323 Ad@T*14 | I. C. Prince, Ch. of Bd. and Pres. Joe L. Smith W. C. Agee, V. P. | T. H. Wickham E. M. Payne Ashton File W. A. Stanley K. M. Jarrell A. G. Bowles | R. M. French, Cash. and Tr. Off. French Lucas S. C. Turner, A. Cash. | H. L. Crawford I. B. Lilly S. Ginestra, A. Cash. and Tr. Off. | 150 (75 Deb. A.) | 40 | 25 | 2,221 | \$ 2 | 2,513 | 612 | 116 | 221 | 1,402 | 162 | Gty. Tr., N. Y.; 1st & Merch. N., Rich.; Char. N., Char. |
| " " " | Raleigh County Bank 69-154 AdB@T*109 Dec'36Stmt | B. E. Carter | Robert Wriston G. W. Bair, Jr. | G. C. Hedrick A. C. Sutphin, A. C. | D. C. Wade T. L. Maynor R. D. Milliron | 250 Deb. 100 | 235 | 21 | 2,131 | 2,737 | 760 | | 266 | 1,344 | 367 | Chase N., N. Y.; Fifth Third Un. Tr. Co., Cin.; Char. N., Car. | |
| Berkeley Springs 1030 58 Morgan C23 | Citizens National Bank Dec'36Stmt 69-435 Ad@T*134 | J. A. Proctor, Ch. of Bd. and Pres. | P. E. Nixon | S. L. Edler | G. D. Rice | 30 Pf. 20 | 10 | 7 | 349 | 416 | 120 | 163 | 2 | 127 | 4 | N. City, N. Y.; Mtle. Tr. Co., Balt.; Old N., Martinsburg. | |
| Berwind 2000 5 McDowell R5 | Berwind Bank Ad@T*110 Dec'36Stmt 69-254 | R. L. Page | E. S. Thompson | E. S. Thompson | Otto Sharitz | 100 | 100 | 90 | 1,342 | 1,644 | 449 | 547 | 143 | 475 | 30 | Gty. Tr., N. Y.; 1st N., Phil.; 1st & Merch. N., Rich. | |
| Bluefield 19,339 5 Mercer R8 | COMMERCIAL BANK Dec'36Stmt 69-68 Ad@T*116 | Bernard McLaugherty | R. A. Hale Geo. Danglein, Jr. | J. E. Wagner, Jr. | Jack McLaugherty | 150 Cap. Notes 50 | 44 (Incl. Und. Prof.) | 3 | 938 | 1,185 | 363 | 51 | 25 | 248 | 498 | Irv. Tr., N. Y.; Char. N., Char.; Cent. N., Clev. | |
| " " " | FIRST NATIONAL BANK Dec'36Stmt 69-60 Ad@T*119 | E. G. OTEY | W. C. POLLOCK | L. A. HOOPER F. M. PETERS, Tr. Officer | I. F. ANDERSON W. S. ANDERSON | 300 | 400 | 134 | 7,200 | 8,034 | 2,868 | 1,306 | 371 | 3,181 | 308 | Gty. Tr. Co., N. Y.; 1st & Merch. N., Rich.; 1st N., Cin.; Phil. N., Phil. | |
| " " " | FLAT TOP NATIONAL BANK Dec'36Stmt 69-61 Ad@T*120 | LAURENCE E. TIERNEY, Jr. | W. H. ST. CLAIR P. D. WOODS | L. C. FOWLKES G. H. LAWHEAD, Tr. Off. | L. M. CARPER K. D. ALDERSON | 150 Pf. 50 | 60 | 33 | 2,337 | 2,630 | 792 | 511 | 124 | 1,019 | 184 | Chem. Bk. & Tr. Co., N. Y.; 1st N. and Fifth Third Un. Tr. Co., Cin.; 1st N. Ex., Roanoke; Kanawha Valley, Char.; Cent. N., Clev. | |
| Bridgeport 1567 58 Harrison E13 | Bridgeport Bank dB@102 Dec'36Stmt 69-258 | J. R. Jones | W. F. Dunkin | A. B. Teter | J. H. Jones | 25 | 75 | 5 | 500 | 665 | 143 | 16 | 66 | 411 | 29 | 1st N., Balt.; Empre N., Clarksburg. | |
| Bruceton Mills 116 58 Preston C16 | Bruceton Bank Ad@*131 Dec'36Stmt 69-259 | J. E. Jenkins, Ch. of Bd. and Pres. | Ira Thomas | Myron Speelman | Ray Hinebaugh | 25 | 6 | 1 | 188 | 220 | 73 | 61 | 17 | 66 | 3 | Mellon N., Pitt.; Empre N., Clarksburg. | |

THE
First Huntington National Bank
 HUNTINGTON, WEST VIRGINIA



Your Collections
 will Receive Expert
 Attention.
 B/L Drafts
 a Specialty.

Accounts
 of Banks, Firms and
 Individuals
 Cordially
 Invited.

Capital & Surplus - - \$1,506,000.00

MEMBER FEDERAL DEPOSIT INSURANCE CORPORATION

ESTABLISHED 1867

IT has been our experience, and pleasure, to have worked
 arm in arm for 70 years with the forces largely responsible
 for the continuous, healthy growth of the Great Kanawha
 Valley of West Virginia, undisputably one of the foremost
 centers of well-distributed wealth in the world.

**YOUR ITEMS ON CHARLESTON AND VICINITY
 ARE SOLICITED UPON OUR PAST RECORD
 FOR PROMPT AND EFFICIENT SERVICE!**

Capital \$1,000,000.00

Surplus \$1,200,000.00

—THE—
KANAWHA VALLEY BANK

MEMBER FEDERAL RESERVE SYSTEM
 MEMBER FEDERAL DEPOSIT INSURANCE CORPORATION
CHARLESTON, WEST VIRGINIA

W. VA.

West Virginia
INDEX TO COUNTIES.

- Barbour.....F 14
- Berkeley.....D 24
- Boone.....M 5
- Braxton.....I 10
- Brooke.....O 24
- Cabell.....K 2
- Calhoun.....H 8
- Clay.....J 9
- Doddridge.....E 10
- Fayette.....M 8
- Gilmer.....H 10
- Grant.....F 18
- Greenbrier.....M 12
- Hampshire.....E 21
- Hancock.....N 24
- Hardy.....G 20
- Harrison.....E 12
- Jackson.....H 5
- Jefferson.....E 25
- Kanawha.....L 6
- Lewis.....G 11
- Lincoln.....L 3
- Logan.....O 5
- McDowell.....Q 5
- Marion.....D 13
- Marshall.....B 11
- Mason.....H 4
- Mercer.....Q 8
- Mineral.....D 19
- Mingo.....O 3
- Monongalia.....C 13
- Monroe.....P 11
- Morgan.....D 22
- Nicholas.....L 10
- Ohio.....P 24
- Pendleton.....I 17
- Pleasants.....E 8
- Pocahontas.....L 14
- Preston.....D 16
- Putnam.....J 4
- Raleigh.....O 8
- Randolph.....H 15
- Ritchie.....F 9
- Roane.....I 7
- Summers.....P 10
- Taylor.....E 14
- Tucker.....F 16
- Tyler.....D 10
- Upshur.....H 13
- Wayne.....L 1
- Webster.....K 12
- Wetzel.....C 11
- Wirt.....G 7
- Wood.....F 6
- Wyoming.....P 6

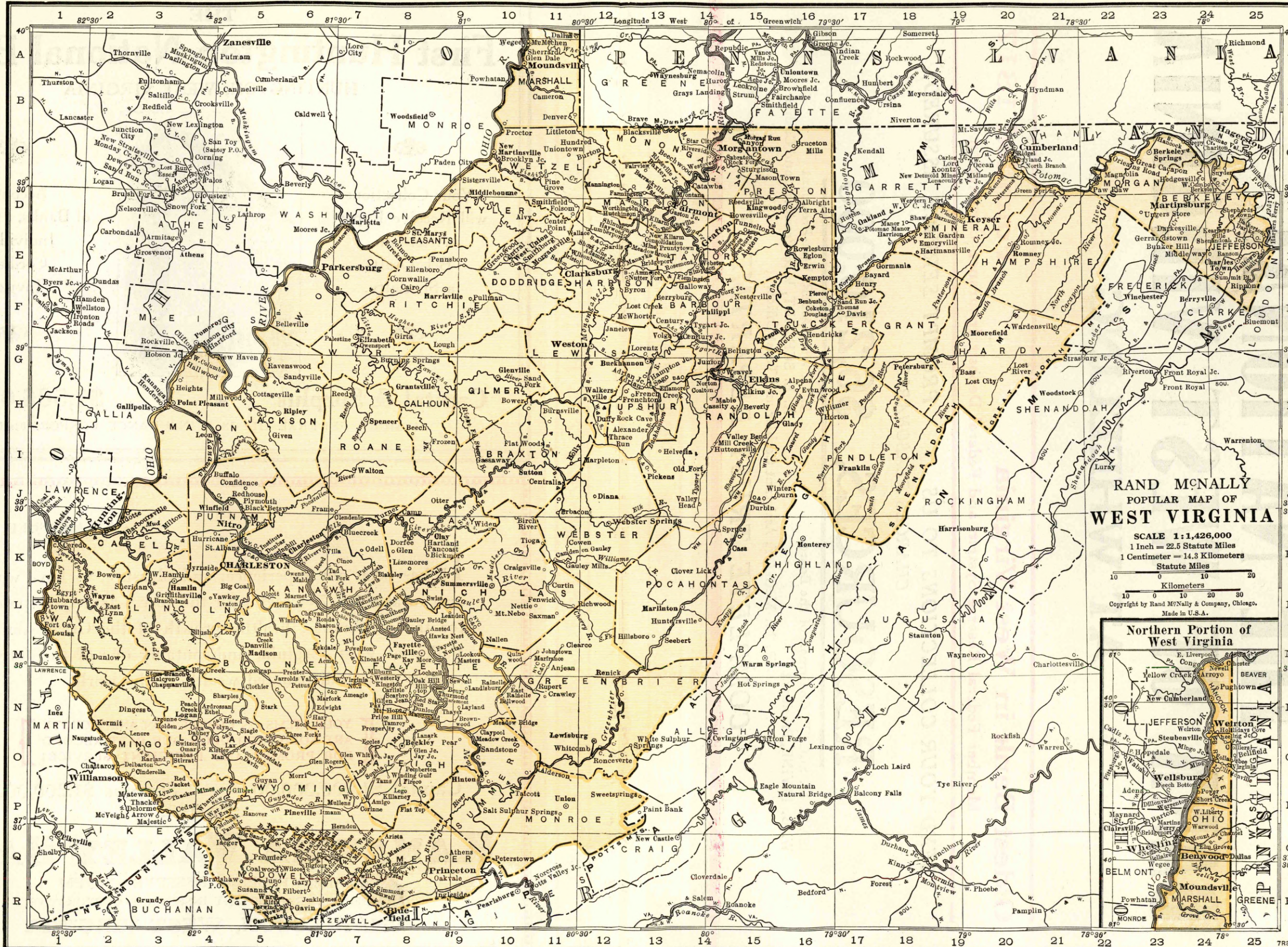

RAND McNALLY
 POPULAR MAP OF
WEST VIRGINIA
 SCALE 1:1,426,000
 1 Inch = 22.5 Statute Miles
 1 Centimeter = 14.3 Kilometers
 Statute Miles
 10 0 10 20
 Kilometers
 10 0 10 20 30
 Copyright by Rand McNally & Company, Chicago.
 Made in U.S.A.

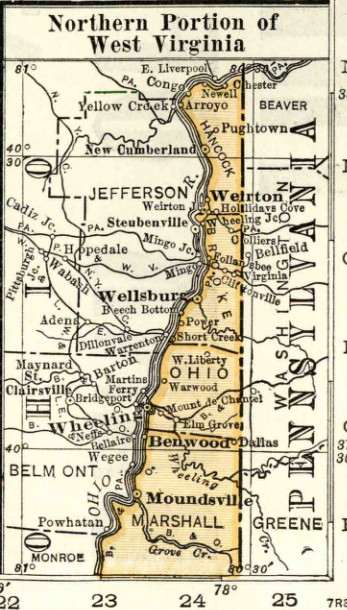

THE NATIONAL BANK OF WEST VIRGINIA AT WHEELING

Oldest Bank in West Virginia

Founded 1817

Member Federal Reserve System and Federal Deposit Insurance Corporation

SEND YOUR COLLECTIONS TO US

PROMPT SERVICE ASSURED

CHARGES REASONABLE

RESOURCES, \$6,210,000

ISAAC M. SCOTT, Chairman of the Board
W. B. IRVINE, President

A. C. WHITAKER, Vice-President
A. E. SCHMIDT, Vice-President and Cashier

R. M. McCLOY, Assistant Cashier and Trust Officer

COMPLETE TRUST DEPARTMENT

Number under Name of Bank is the Transit Number given to each bank in U. S. exclusively by The Rand-McNally Bankers' Directory, under the authority of The American Bankers Ass'n.

WEST VIRGINIA—Continued

Non-Bank Towns with Nearest Banking Point (Indexed Accos.), Lawyers, Laws (indexed) in back of this volume. For Interest Rates, Holidays, etc., see Laws.

Table with columns: TOWN AND COUNTY, PRESIDENT, VICE-PRESIDENT, CASHIER, ASST CASHIER, LIABILITIES (Capital, Surplus, Und. Prof. and or Reserves, Deposits, Other Liabilities, Totals), RESOURCES (Cash, Ex. & Due from Bks, U.S. Gov. Securities, Other Securities, Loans & Discounts, Other Resources), and PRINCIPAL CORRESPONDENTS. Includes entries for Buckhannon, Buffalo, Cameron, Ceredo, Charleston, Kanawha Banking & Tr. Co., Kanawha Valley Bank, and National Bank of Commerce.

THE CHARLESTON NATIONAL BANK
KAWAWHA BANKING & TR. CO.
The KAWAWHA VALLEY BANK

OLDEST AND LARGEST NATIONAL BANK. UNSURPASSED COLLECTION SERVICE.
OLDEST BANK IN SOUTHERN WEST VIRGINIA. Unexcelled facilities for handling YOUR items and collections on Charleston and vicinity. SPECIAL ATTENTION TO BILL OF LADING DRAFTS. Members Federal Reserve System and Federal Deposit Insurance Corporation

SEE ADVERTISEMENT ON WEST VIRGINIA INDEX
Affiliated Institution—Central Trust Co.

H. K. HASTINGS & CO. WHEELING INVESTMENT SECURITIES SPECIALIZING IN WEST VIRGINIA MUNICIPALS

| TOWN AND COUNTY. County Seats. Fig. is F. Res. Dist. P is Pitt. Br. B Balt. | Mem. A. B. A. New State Priv. Mem. State B. Ass'n. [Estab. Fed. Res. Depts. Trust B-Rond d-Safe Deposit Savings AFDIC | PRESIDENT. | VICE-PRESIDENT. | CASHIER. | ASS'T CASHIER. | LIABILITIES. (In Thousands of Dollars) | | | | | RESOURCES. | | | | | PRINCIPAL CORRESPONDENTS. | | |
|--|--|--------------------|--------------------------------|--|--|---|--------------------------|---------------------------|----------|-------------------|------------|--------------------------|----------------------|------------------|--------------------|------------------------------|---|-------|
| | | | | | | Capital | Surplus | Und.Prof. and or Reserves | Deposits | Other Liabilities | Totals | Cash, Ex. & Due from Bks | U.S. Gov. Securities | Other Securities | Loans & Dis-counts | | Other Resources | |
| Clarksburg, 28,866 5 B Harrison E12 | EMPIRE NATIONAL BANK Dec'36Stmt 69-84 ▲d@T*3'03 | E. B. DEISON | FRANK R. MOORE | OSCAR C. WILT | W. L. WILLIAMS C. E. ISRAEL FREDERICK WAGNER | \$ 250 | \$ 21 | \$ 345 | \$ 4,863 | ----- | \$ 5,729 | \$ 1,745 | \$ 1,183 | \$ 855 | \$ 1,647 | \$ 299 | N. City, N. Y.; 1st N., Pitt.; 1st N., Balt. | |
| " " " | Lowndes Sav. Bk. & Tr. Co. Dec'36Stmt 69-87 ▲@T*3'05 | W. B. Lowndes, Jr. | Tasker G. Lowndes | J. J. Duling, Sec. and Tr. | F. D. Harper, A. Tr. | 250 | 100 | 42 | 1,838 | ----- | 2,230 | 206 | 492 | 957 | 393 | 92 | Bkrs. Tr., N. Y.; Mellon N., Pitt.; Fid. Tr., Balt. | |
| " " " | MERCHANTS NATIONAL BANK OF WEST VIRGINIA AT CLARKSBURG Dec'36Stmt 69-82 ▲d@T*3'06 | GEO. L. DUNCAN | S. H. WHITE | C. D. SOMMERVILLE | F. DEEM ROBEY | 120 | 91 | 17 | 2,777 | \$ 59 | 3,134 | 1,106 | 496 | 584 | 806 | 142 | Irv. Tr. Co., N. Y.; Far. Dep. N., Pitt.; Phil. N., Phil. | |
| " " " | UNION NATIONAL BANK Dec'36Stmt 69-86 ▲d@T*3'05 | HUGH JARVIS | GEO. M. MOORE | H. H. SOMMERVILLE | A. P. FORMAN O. B. RYMER W. H. DAVISSON, Tr. Off. | 250 | ----- | 145 | 4,709 | ----- | 5,354 | 1,131 | 631 | 553 | 2,639 | 400 | Chase N., N. Y.; 1st N., Pitt.; 1st N., Balt. | |
| Clay, 444 5 Clay K9 | Clay County Bank ▲\$'02 Dec'36Stmt 69-264 | P. M. Summers | J. G. Bradley | S. H. McLane | ----- | 50 | 25 | 6 | 484 | ----- | 565 | 128 | 135 | 3 | 275 | 24 | Chase N., N. Y.; Char. N., Char. | |
| Clendenin, 1217 5 Kanawha J7 | Farmers and Citizens State Bank ▲\$'28 Dec'36Stmt 69-329 ▲d@T*3'02 | D. H. Stephenson | S. H. Robertson H. R. Stump | W. A. Andrews | O. T. Fleshman | 100 150 30 | 47 A. Deb. B. Deb. | 13 | 776 | ----- | 1,116 | 167 | 21 | ----- | 714 | 214 | Chase N., N. Y.; Char. N., Char. | |
| Danville, 486 5 Boone M5 | Bank of Danville ▲d@T*13'14 Dec'36Stmt 69-349 | C. C. Hopkins | J. D. Perry | R. F. Ferrell | W. R. White | 80 | 4 | 1 | 348 | ----- | 433 | 78 | 9 | 10 | 280 | 56 | Char. N., Char.; Fifth Third Un. Tr. Co., Cin. | |
| Davis, 1656 5 B Tucker F17 | National Bank of Davis Dec'36Stmt 69-266 ▲@T*3'02 | C. E. Smith | Eugene Coffman | C. G. Smith | ----- | 50 | 15 | 8 | 411 | ----- | 484 | 187 | 72 | 169 | 46 | 10 | Chase N., N. Y.; 1st N., Balt.; Mellon N., Pitt. | |
| Dunbar, 4189 5 Kanawah K5 | Bank of Dunbar ▲d@T*13'17 Dec'36Stmt 69-361 | Mason Orickard | A. G. Thompson | C. A. McCarty | C. R. Kay | 25 Deb.10 | 6 | 6 | 391 | ----- | 438 | 86 | 146 | 43 | 144 | 19 | Irv. Tr. Co., N. Y.; Char. N., Char. | |
| Elizabeth, 716 5 B Wirt G7 | Wirt County Bank ▲d@T*13'1900 69-268 | C. H. Bumgarner | Grant Wilson | Herbert Roberts | B. Woodyard | (Operating on restricted basis under Court order) | ----- | ----- | ----- | ----- | ----- | ----- | ----- | ----- | ----- | ----- | ----- | ----- |
| Elkins, 7345 5B Randolph G15 | Citizens National Bank Dec'36Stmt 69-115 ▲d@T*3'24 | H. G. Kump | E. W. Channell | Jas. P. Heltzel | Fred Vanscoy | 100 | 30 | 24 | 1,254 | ----- | 1,408 | 426 | 221 | 266 | 485 | 10 | N. City, N. Y.; Maryland Tr., Balt.; Mellon N., Pitt. | |
| " " " | DAVIS TRUST COMPANY Dec'36Stmt 69-115 ▲d@T*3'99 | Thaddeus Pritt | A. H. Hunter | A. H. Hunter, Sec. and Tr. Thaddeus Pritt, Tr. Off. | M. W. Martin, A. Sec. and A. Tr. | 250 Deb.75 | 70 | 15 | 694 | ----- | 1,104 | 275 | 112 | 80 | 537 | 100 | 1st N., N. Y.; 1st N., Pitt.; 1st N., Balt. | |
| " " " | TYGARTS VALLEY NATIONAL BANK Dec'36Stmt 69-112 ▲d@T*3'34 (See Wheeling) | F. H. BARRON | J. T. LINGAMFELTER | E. M. MORRIS | WAYNE JACKSON | 100 Pf. 35 | 40 | 19 | 1,011 | 4 | 1,200 | 208 | 380 | 213 | 405 | 3 | 1st N., N. Y.; 1st N., Balt.; Un. N., Clarksburg. | |
| Elm Grove, 23,159 5B Marion D13 | FIRST NATIONAL BANK IN FAIRMONT Dec'36Stmt 69-75 ▲d@T*3'33 | M. L. HUTCHINSON | E. C. JONES | W. S. CLARK | JOHN W. MEREDITH CHAS. SHAVER W. M. DOWNS | 200 | 150 | 100 | 4,246 | ----- | 4,696 | 1,359 | 1,139 | 1,278 | 915 | 5 | N. City, N. Y.; Corn Ex. N. Bk. & Tr., Phil.; Mellon N., Pitt.; 1st N., Balt.; State-Plan. Bk. & Tr., Rich.; Cent. N., Cleve. | |

Collections and Requests for Credit Reports MUST be accompanied by FEE IN ADVANCE: Plain sight drafts, 15c; Credit Reports, 25c.

The oldest bank in Harrison County. Established 1860; before Lincoln was President. Please send 15c with each sight draft for presentation and 25c for Credit Reports.

Send us your Bill of Lading Drafts.

Send us your items.

For prompt, efficient service send US your business. Sight drafts presented when 15c in postage is enclosed. Special attention to B/L drafts.

This Bank invites the accounts and collections of banks, corporations, firms and individuals, and will give prompt attention to any business entrusted to its care.

67

| TOWN AND COUNTY. | Mem. A. B. A. ¹ New State Priv. ² Mem. State B. Ass'n. (Etab. ³ Fed. Res. Depts. T-Trust B-Bond d-Safe Deposit ⁴ Savings ⁵ FDIC | PRESIDENT. | VICE-PRESIDENT. | CASHIER. | ASS'T CASHIER. | LIABILITIES. (In Thousands of Dollars) | | | | | | RESOURCES. | | | | | PRINCIPAL CORRESPONDENTS. |
|---|--|--|--|---|--|--|---------|-------------------------|----------|-------------------|---|--------------------------|----------------------|------------------|-------------------|---|---|
| | | | | | | Capital | Surplus | Und. Prof. and Reserves | Deposits | Other Liabilities | Totals | Cash, Ex. & Due from Bks | U.S. Gov. Securities | Other Securities | Loans & Discounts | Other Resources | |
| Fayetteville 1143 5 Fayette M8 | Fayette County Nat'l Bk. Dec'36Stmt 69-220 ▲@*1900 | A. W. Hamilton | C. W. Dillon | A. B. Abbot | | \$ 50 | \$ 50 | \$ 10 | \$ 739 | | \$ 849 | \$ 330 | \$ 126 | \$ 85 | \$ 273 | \$ 35 | Char. N., Char.; 1st & Merch. N., Rich. |
| Follansbee 4841 4P Brooke O24 | Bank of Follansbee Ad@i\$14 Dec'36Stmt 69-246 | R. Humes | Geo. L. Humes | M. T. Dunlope | | 25 | 50 | 15 | 435 | | 525 | 115 | 116 | 74 | 188 | 32 | Irv. Tr. Co., N. Y.; Mellon N., Pitt. |
| Gassaway 1618 58 Braxton I10 | Bank of Gassaway d@*i\$05 Dec'36Stmt 69-274 | Norman Goad | Carl Walker | J. B. Fisher | N. B. Hamric | 25 | 6 | 2 | 307 | | 370 | 82 | 67 | 39 | 171 | 11 | Chase N., N. Y.; Kanawha Valley, Char. |
| Glen Jean 1000 5 Fayette N8 | Bank of Glen Jean d@*i\$09 Dec'36Stmt 69-276 | Wm. McKell, Ch. of Bd. and Pres. | C. P. Callaway | Chas. Wilburn | Clara Craig | 100 | 25 | 35 | 368 | | 528 | 117 | 53 | 290 | 48 | 20 | Cent. Han. Bk. & Tr. Co., N. Y.; Char. N., Char. |
| Glenville 799 58 Gilmer G10 | Glenville Bkg. & Tr. Co. Dec'36Stmt 69-232 ▲@i\$02 | E. G. Rohrbough | I. N. Hardman | Howard R. Brannon | | 25 | 15 | 4 | 375 | | 444 | 149 | 38 | 29 | 201 | 27 | N. City, N. Y.; Unlon N., Pitt.; 5th-3rd Un. Tr. Co., Cin. |
| Grafton 7737 58 Taylor E14 | Kanawha Union Bank ▲@*i\$06 Dec'36Stmt 69-233 First National Bank Ad@i\$73 Dec'36Stmt 69-105 | J. H. Hall W. A. Reavers, Ch. of Bd. and Pres. | O. Jay Fleming, Exec. | O. Jay Fleming, Cash., Sec., and Tr. Off. | C. W. Steel, A. C. and A. Tr. Off. | 40 | 40 | 18 | 601 | | 699 | 114 | 158 | 2 | 393 | 32 | Cent. Han. Bk. & Tr. Co. N. Y. |
| Grantsville 1018 58 Calhoun G9 | Calhoun County Bank Dec'36Stmt 69-242 Ad@i\$1900 | C. A. Jarvis A. G. Mathews, Ch. | R. M. Marshall Tell McDonald | F. F. McCoy | Ralph Morris M. H. Percy | 296 | 25 | 34 | 2,150 | \$ 4 | 2,509 | 413 | 985 | 566 | 379 | 166 | Gty. Tr., N. Y.; 1st N., Pitt.; 1st N., Balt. |
| Greenville 100 5 Monroe P11 | Bank of Greenville d@*i\$01 Dec'36Stmt 69-278 | Oliver Ballard | R. E. Riner | W. M. Comer | P. E. Smith | 25 | 10 | 4 | 97 | 1 | 137 | 2 | 26 | 6 | 74 | 29 | Chase N., N. Y.; 1st & Merch. N., Rich. |
| Griffithsville 200 5 Lincoln L4 | Oil Field National Bank Dec'36Stmt 69-279 ▲@*08 | D. C. Osborne | J. L. King | Frank E. Grass | Clarke May | 25 | 50 | 1 | 350 | | 426 | 215 | 28 | 53 | 119 | 11 | Char. N. and Kanawha Valley, Char.; 1st Huntington N., Huntington. |
| Hamlin 844 5 Lincoln L3 | Lincoln National Bank Dec'36Stmt 69-280 ▲@*06 | A. F. Morris A. W. McLean, Ch. of Bd. | P. B. Steffey | W. L. Hostetler | | 25 | 15 | 10 | 525 | | 690 | 89 | 33 | 160 | 15 | Char. N., Char.; 1st Huntington N., Huntington. | |
| Harman 114 58 Randolph H15 | Stockmans Bank ▲@*i\$05 Dec'36Stmt 69-281 | Gordon Bennett | S. P. Harman | Arthur Cooper | Riley Cooper | 25 | 25 | 12 | 177 | 5 | 244 | 71 | | 154 | 19 | Md. Tr. Co., Balt. | |
| Harrisville 1192 58 Ritchie F9 | Union Bank ▲@*i\$29 Dec'36Stmt 69-429 | L. L. Cokeley, Ch. of Bd. and Pres. | A. J. Wilson | A. Hayes Elliott, Cash. and Sec. | John Cookman S. E. Swiger | 50 | 40 | 8 | 977 | | 1,075 | 475 | 104 | 26 | 464 | 6 | Mellon N., Pitt. |
| Hinton 6654 5 Summers O10 | First National Bank ▲@*i\$87 Dec'36Stmt 69-122 | O. O. Cooper W. T. Fredeking, Exec. V. P. | J. G. Fredeking A. G. Flanagan | O. P. Vines | S. J. Graham Edith Cuncliff | 275 | 110 | 106 | 2,821 | | 3,312 | 435 | | 894 | 1,738 | 245 | Chase N., N. Y.; 1st & Merch. N., Rich.; Char. N., Char. |
| Holidays Cove 4480 4P Hancock N24 | Peoples Bank ▲d@*i\$23 Dec'36Stmt 69-418 | H. Kline Weir | E. D. Rothrock | E. D. Rothrock | C. J. Ferguson | 50 | 50 | 14 | 1,349 | 4 | 1,467 | 256 | 108 | 206 | 848 | 49 | Bkrs. Tr. and N. City N. Y.; Far. Dep. N., Pitt. |
| Hundred 788 4P Wetzell C12 | Bank of Hundred Ad@*i\$03 Dec'36Stmt 69-284 | J. E. Shull, Ch. of Bd. and Pres. | G. E. Crow | O. E. Clovis | H. N. Kennedy | 50 | 10 | 11 | 484 | 2 | 597 | 146 | | 78 | 312 | 61 | Chase N., N. Y.; Wheeling Dollar Sav. & Tr., Wheeling; Far. Dep. N., Pitt. |
| Huntington 75,572 5 Cabell K 2 | *FIRST HUNTINGTON NATIONAL BANK Dec'36Stmt 69-23 ▲d@i\$184 | C. M. GOHEN | C. A. BOONE, Exec. V. P. HOMER GEBHARDT, V. P. and Tr. Off. | W. T. BEARD WILLIAM M. DIEHL, Aud. G. PEARL STOLLINGS R. C. WARD R. H. WEBER | J. B. DERWACHTER E. L. NEALE R. C. WARD R. H. WEBER | 1,000 | 506 | 580 | 15,368 | 175 | 17,629 | 4,393 | 2,886 | 2,692 | 5,802 | 1,856 | Chem. Bk. & Tr., Gty. Tr., Chase N., Bkrs. Tr., 1st N., and N. City, N. Y.; Cont. Ill. N. Bk. & Tr., Chl.; 1st N., Cin.; Mellon N. and Far. Dep. N., Pitt.; Phil. N., Phil.; Huntington N., Col.; Cent. N., Clev. |
| Huntington 75,572 5 Cabell K 2 | *TWENTIETH STREET BANK Dec'36Stmt 69-27 ▲d@i\$1305 | B. C. McGinnis | D. C. Tomkies S. S. Logan | A. C. Hinerman | O. W. Mynes | 50 | 15 | 11 | 700 | 2 | 853 | 337 | 30 | 4 | 445 | 37 | Chase N., N. Y.; Char. N., Char.; Huntington N., Col. |
| Huntington 75,572 5 Cabell K 2 | Huntington Clearing House. (Members indicated by a *) | D. C. Tomkies | C. A. Boone | R. H. Weber, | | (See page 63-64-65 for details by Cities or States, or Number of etc.) | | | | | Nation al, State and Private Banks, Total | | | | | | |

Handwritten notes: "Formerly Farmers + Merchants BK - Huntington, W. Va."

Handwritten notes: "merged with + under name + of the Lincoln Natl Bk - Hamlin - 6/30/37"

Handwritten notes: "Collection Department under personal supervision of an officer. Remittances on day of payment. Your business invited. SEE ADV. ON WEST VA. INDEX."

H. K. HASTINGS & CO. WHEELING INVESTMENT SECURITIES
SPECIALIZING IN WEST VIRGINIA MUNICIPALS

Number under Name of Bank is the Transit Number given to each bank in U. S. exclusively by The Rand-McNally Bankers' Directory, under the authority of The American Bankers Ass'n.

WEST VIRGINIA—Continued

Non-Bank Towns with Nearest Banking Point (Indexed Access), Lawyers, Laws (Indexed) in back of this volume. For Interest Rates, Holidays, etc., see Laws.

| TOWN AND COUNTY. County Seats. Fig. is F. Res. Dist. P is Pitt. Br.: B, Balt. | Mem. A. B. A. *New State Priv. Mem. State B. Ass'n. [Etab. Fed. Res. Depts.: Trust B-Bond d-Safe Deposit @ Savings ▲FDIC | PRESIDENT. | VICE-PRESIDENT. | CASHIER. | ASS'T CASHIER. | LIABILITIES. (In Thousands of Dollars) | | | | | | RESOURCES. | | | | | PRINCIPAL CORRESPONDENTS. |
|--|---|---|---|--|--|---|-----------|---------------------------|----------|-------------------|--------|--------------------------|----------------------|------------------|-------------------|-----------------|---|
| | | | | | | Capital | Surplus | Und.Prof. and or Reserves | Deposits | Other Liabilities | Totals | Cash, Fr. & Due from Bks | U.S. Gov. Securities | Other Securities | Loans & Discounts | Other Resources | |
| Hurricane 1298 5 Putnam K4 | Putnam County Bank ♦69-285 ▲d@1\$'01 | A. S. Alexander, Ch. of Bd. and Pres. | J. E. Billups | L. L. Wilson | A. R. Losee | \$ 25 Deb. 25 | \$ 7 | \$ 2 | \$ 267 | | \$ 326 | \$ 119 | \$ 25 | \$ 1 | \$ 134 | \$ 47 | Char. N., Char.; Fifth Third Un. Tr., Cin. |
| Jaeger 1066 5 McDowell Q5 | Bank of Jaeger Dec'36Stmt 69-481 | G. W. Matney | C. C. Francisco G. W. Mullins | P. C. Edwards | J. H. Henry | 25 | 10 | 5 | 344 | | 384 | 161 | 53 | 6 | 112 | 52 | 1st N. Ex., Roanoke; McDowell Co. N., Welch. |
| Junior 560 5B Barbour G14 | Merchants & Miners Bank Dec'36Stmt 69-369 \$'17 | A. K. Perry | H. D. Cox G. F. Row | C. W. Shomo, Cash. and Sec. | | 25 | 5 | 1 | 125 | | 156 | 22 | 64 | 47 | 17 | 6 | Mellon N., Pitt. |
| Kenova 3680 5 Wayne K1 | First National Bank Dec'36Stmt 69-288 Ad@1\$'10 | W. T. Lovins | W. F. Bruns | W. R. Turner | H. S. Lambert | 30 Pf. 20 | | | 3 | 342 | 395 | 93 | 12 | 82 | 170 | 38 | Chase N., N. Y.; 1st Huntington N., Huntington. |
| Kermit 749 5 Mingo N2 | Kermit State Bank Dec'36Stmt 69-375 | E. P. Stepp, Ch. of Bd. and Pres. | R. M. Akers G. C. Richmond | T. A. Shewey | Wallace M. Hale J. L. Dunn, Sec. | 30 (15) | 4 Cap. | 1 Notes | 125 | | 175 | 28 | | 2 | 123 | 22 | Fifth Third Un. Tr., Cin. |
| Keyser 6248 5B Mineral D5 | Farmers & Merchants Bank Dec'36Stmt 69-324 Ad@1\$'11 | G. R. Davis R. A. Welch, Ch. of Bd. | W. B. Woolf D. W. Taylor | G. R. Davis | C. B. Hott | 100 | 100 | 29 | 1,452 | | 1,681 | 346 | 387 | 287 | 635 | 26 | Cent. Han. Bk. & Tr., N. Y.; Maryland Tr., and 1st N., Balt. |
| " " " | National Bank of Keyser Dec'36Stmt 69-434 Ad@1\$'33 | J. E. Patchett | J. A. Thrush H. L. Arnold, V. P. and Sec. | P. J. Davis | | 100 | 66 | (With Surp) | 610 | | 776 | 120 | 179 | 307 | 169 | 1 | Chase N., N. Y.; Mellon N., Pitt. |
| Keystone 1897 5 McDowell Q8 | First National Bank Dec'36Stmt 69-289 Ad@1\$'13 | R. A. Bryant | Emanuel Pais | H. D. Vaughan | D. A. Atkins V. A. Christie | 75 | 25 | 42 | 1,296 | | 1,438 | 204 | 809 | 6 | 371 | 48 | Gty. Tr., N. Y.; 1st N. Ex., Roanoke; 1st N., Cin.; Mellon N., Pitt. |
| Kimball 1467 5 McDowell Q6 | Kimball National Bank Dec'36Stmt 69-389 Ad@1\$'30 | P. C. Thomas | C. B. Houston, 2nd E. A. Berry J. W. Tyson II S. D. Albright | H. C. Harris | E. D. Brewer | 100 | 85 | 69 | 2,508 | | 2,762 | 1,002 | 443 | 511 | 782 | 24 | Cent. Han. Bk. & Tr., N. Y.; Mellon N. and Far. Dep. N., Pitt. |
| Kingwood 1709 5B Preston D16 | Albright National Bank Dec'36Stmt 69-344 Ad@1\$'14 | E. E. Watson | Waller C. Hardy H. C. Jackson | J. K. Palmer | W. J. McLaughlin M. T. Via | 75 | 38 | 26 | 872 | | 1,011 | 435 | 9 | 109 | 363 | 95 | Chem. Bk. & Tr., N. Y.; Kanawha Valley, Char.; 1st & Merch. N., Rich. |
| Lewisburg 1293 5 Greenbrier O12 | Greenbrier Valley Bank ♦69-450 Ad@1\$'30 | Gory Hogg, Ch. of Bd. and Pres. | U. G. Thomas | Archie Marshall | | 25 | | 3 | 113 \$ 7 | | 148 | 35 | 35 | | 55 | 23 | Wheeling Dollar Sav. & Tr., Wheeling. |
| Littleton 648 4P Wetzel C11 | Bank of Littleton Dec'36Stmt 69-218 | G. McD. England | S. E. McDonald G. W. Raike, Act. V. P. | W. T. Mitchell | J. F. Cook | 150 | 70 | 21 | 2,327 | | 2,568 | 1,176 | 849 | 72 | 417 | 54 | Chase N., N. Y.; 1st Huntington N., Col. |
| Logan 4896 5 Logan N4 | NATIONAL BANK OF LOGAN Dec'36Stmt 69-171 Ad@1\$'34 | Cookman Smith | A. J. Kemper | W. D. Nutter, Cash. and Sec. | H. C. Clevenger | 40 (10) | 7 Cap. | 5 Notes | 383 | | 445 | 124 | 42 | 34 | 226 | 19 | Chase N., N. Y.; Union N., Clarksburg; Far. Dep. N., Pitt. |
| Lost Creek 450 5B Harrison F12 | Harrison County Bank Dec'36Stmt 69-291 Ad@1\$'10 | H. G. Shaffer | Dell Hill, V. P. and Tr. Off. M. A. Byrnside | E. R. White, Cash. and Tr. Off. O. C. Chambers, V. P. and Tr. Off. | R. S. Kinder Sybil J. McNeely | 100 Pf. 120 | 30 | 13 | 929 | | 1,192 | 213 | 371 | 39 | 483 | 86 | Irv. Tr. Co., N. Y.; Mellon N., Pitt.; Char. N., Char. |
| Madison 1156 5 Boone M5 | Boone National Bank Dec'36Stmt 69-240 Ad@1\$'02 | George W. Bowers | F. W. Bowers P. H. Pitzer | G. H. Beall | | 25 (85 A. Deb.) (60 B. Deb.) | 8 | 7 | 879 | 1 | 1,065 | 272 | 127 | 190 | 332 | 144 | Chase N., N. Y.; 1st N. and Mellon N., Pitt.; Cent. N., Clev. |
| Mannington 3261 5B Marion D12 | FIRST EXCHANGE BANK Dec'36Stmt 69-135 Ad@1\$'32 | M. J. McNeel | M. L. Beard J. W. Price J. L. McNeel | Hubert Echols | A. H. McFerrin | 100 (25 A. Deb.) (50 B. Deb.) | 1 | 24 | 709 | | 909 | 124 | 256 | 68 | 411 | 50 | Irv. Tr. N. Y.; State-Plan. Bk. & Tr., Rich.; Char. N., Char. |
| Marlinton 1586 5 Pocahontas L14 | BANK OF MARLINTON Dec'36Stmt 69-199 Ad@1\$'09 | S. H. Sharp, C. J. Richardson, Ch. | D. W. Dever | F. M. Sydnor | L. A. Yeager | 25 Deb. 7 | 15 | | 206 | | 253 | 92 | 25 | 33 | 84 | 19 | Irv. Tr. N. Y.; State-Plan. Bk. & Tr., Rich.; Char. N., Char. |
| " " " | First National Bank in Marlinton Dec'36Stmt 69-200 Ad@1\$'03 | M. S. Wilson | A. O. Baxter | J. A. Sydenstricker | H. M. Smith | 35 Pf. 15 | 11 | 3 | 439 | | 503 | 83 | 133 | 7 | 242 | 38 | Cent. Han. Bk. & Tr. Co., N. Y.; Char. N., Char. |
| Martinsburg 14,857 5B Berkeley D24 | *CITIZENS NATIONAL BANK Dec'36Stmt 69-68 Ad@1\$'92 | Thos. W. Martin | B. F. Fulk Edw. Rutledge | E. C. Trout Smith G. Stuckey, Sec. | F. S. Trimble | 100 | 30 | 15 | 1,040 | | 1,185 | 182 | 230 | 86 | 503 | 184 | Cent. Han. Bk. & Tr., N. Y.; 1st N., Phil.; Mellon N., Pitt. |
| " " " | *MERCHANTS & FAR. BANK Dec'36Stmt 69-67 Ad@1\$'92 | { W. R. CASKEY, W. A. GAND, W. A. GAND, Special attention Please send 15c with each sight draft for | { W. S. PORTERFIELD, JAS. A. PATTERSON, Special attention n given Bill of La th each sight draft fo | { B. D. MYERS, Cash. and Tr. Off. Service meet. ding drafts, Cash presentation and 2 | { M. E. GAND, W. R. CASKEY, A. Tr. Off. and Time Items. 5c for Credit Reports. | 100 Deb. 65 | 25 | 5 | 963 | | 1,158 | 293 | 35 | 96 | 662 | 72 | Chase N., N. Y.; Phil. N. Phil.; Cent. N., Clev.; Mellon N., Pitt.; Union Tr., Balt. |
| " " " | *OLD NATIONAL BANK Dec'36Stmt 69-66 Ad@1\$'65 | { L. I. RICE, CHAS. G. SMITH, W. W. WESTPHAL | { W. F. McANENY, P. W. LEITER, Tr. Off. | { R. L. BENTZ, A. W. MILES | | 250 | 140 | 53 | 2,779 | | 3,222 | 707 | 555 | 484 | 1,290 | 186 | Irv. Tr. and 1st N., N. Y.; Mellon N., Pitt.; Md. Tr. and 1st N., Balt.; State-Plan. Bk. & Tr., Rich. |

(Martinsburg continued on next page)

| TOWN AND COUNTY. | ●Mem. A. B. A. *New †State ‡Priv. †Mem. State B. Ass'n. [Estab. †Fed. Res. Depts. †Trust B-Rond †Safe Deposit †Savings †FDIC | PRESIDENT. | VICE-PRESIDENT. | CASHIER. | ASS'T CASHIER. | LIABILITIES. (In Thousands of Dollars) | | | | | | RESOURCES. | | | | | PRINCIPAL CORRESPONDENTS. |
|---|--|---|-----------------------------------|--|-------------------------------------|--|--------------------------|----------------------------|----------|-------------------|----------|-------------------------|----------------------|---------------------|-------------------|-----------------|--|
| | | | | | | Capital | Surplus | Und. Prof. and or Reserves | Deposits | Other Liabilities | Totals | Cash, R. & Due from Bks | U.S. Gov. Securities | Other Securities | Loans & Discounts | Other Resources | |
| •Martinsburg 14,857 (Continued) | PEOPLES TRUST COMPANY ♦69-69 Ad@T:†\$'01 | J. O. HENSON W. A. ROUSH, V.P. | R. L. SNODGRASS L. H. THOMPSON | DUDLEY HARLEY, Cash. and Tr. Off. | WALTER W. TROUT E. C. WELLER | \$ 250 Deb. A. 250 | \$ 130 | \$ 12 | \$ 1,502 | \$ 8 | \$ 2,152 | \$ 430 | \$ 22 | \$ 126 | \$ 1,286 | \$ 288 | N. City, N. Y.; Phil. N., Phil. |
| " | Martinsburg Clearing House. (Members Indicated by a *) | | | B. D. Myers, Sec. | | (See page 63-10) | 64-65 | 1 | 486 | | Nation | al, Stat | and | Private | Banks, | Total | |
| Matewan 5 Mingo P3 | Matewan National Bank Dec'36Stmt 69-339 Ad@*†'13 | E. B. Chambers, Ch. of Bd. and Pres. | J. H. Greene | Dan Chambers | E. A. O'Brien | 75 | (Incl. Und. Prof.) | | | | 572 | 95 | | 104 | 328 | 45 | Char. N., Char.; 1st N. and N. Bk. of Com., Williamson. |
| Matoaka 5 Mercer Q8 | Bank of Matoaka Dec'36Stmt 69-294 | B. S. Clements, Ch. of Bd. and Pres. | R. T. Wright | W. M. Ferrell | L. O. Quillin | 25 | | | 623 | | 698 | 231 | 21 | 5 | 377 | 64 | 1st N. Ex., Roanoke; Princeton Bk. & Tr. Co., Princeton; Kanawha Valley, Char. |
| McMechen 4P Marshall A10 | Bank of McMechen Dec'36Stmt 69-295 Ad@*†'06 | S. J. Hunter, Ch. of Bd. and Pres. | J. T. Powell | N. A. Marple L. R. Crago, Sec. | Reed Garvin | 60 Deb. 30 | 40 | 18 | 451 | | 599 | 124 | 98 | 136 | 192 | 49 | Gty. Tr., N. Y.; N. Ex. of W. Va., Wheeling. |
| Mill Creek 5B Randolph I14 | Bank of Mill Creek Dec'36Stmt 69-350 Ad@B:†'11 | Otto S. Russell | Frank C. Ward | U. B. Painter | Byron Woods | 25 Deb. 42 | | | 338 | | 405 | 91 | 94 | 119 | 95 | 6 | Cent. Han. Bk. & Tr. Co., N. Y.; Charleston N., Char.; Mellon N., Pitt. |
| Milton 5 Cabell K3 | Bank of Milton Dec'36Stmt 69-296 | C. L. Harshbarger, Ch. of Bd. and Pres. | J. H. Harshbarger | H. E. Jackson | | 100 Deb. 75 | 25 | 11 | 669 | 5 | 885 | 148 | 141 | 29 | 466 | 101 | Fifth Third Un. Tr., Cin.; 1st Huntington N., Huntington. |
| Monongah 5B Marion D13 | First National Bank Dec'36Stmt 69-297 Ad@*†'05 | Clarence Currey | L. S. Smith | Fay W. Wilson | | 25 | 6 | 5 | 260 | | 296 | 72 | 95 | 106 | 12 | 11 | Cent. Han. Bk. & Tr., N. Y.; Mellon N., Pitt.; 1st N., Fairmont. |
| Montgomery 5 Fayette L7 | Merchants National Bank Dec'36Stmt 69-165 Ad@*†'10 | S. P. Campbell | | B. E. Claypool | Wm. Buchanan H. D. Judy | 50 Pf. 40 | | 9 | 1,064 | | 1,163 | 394 | 147 | 5 | 504 | 113 | Chase N., N. Y.; Char. N., Char. |
| " | Montgomery National Bank Dec'36Stmt 69-164 Ad@T:†'01 | S. H. Montgomery, D. C. Smallridge, Ch. | L. W. Carson | R. M. Holstine | | 100 Pf. 25 | 50 | 18 | 1,390 | | 1,583 | 380 | 211 | 146 | 711 | 135 | Gty. Tr., N. Y.; Char. N. and Kanawha Valley, Char.; Mellon N., Pitt. |
| •Moorefield 5B Hardy F19 | South Branch Valley Nat'l Bank Dec'36Stmt 69-222 Ad@*†'83 | M. S. Henkel | G. W. McCauley | M. Dasher | | 100 | 27 | 7 | 603 | | 737 | 228 | 37 | 35 | 413 | 24 | N. City, N. Y.; Drov. & Mech. N., Balt. |
| •Morgantown 16,186 5B Mon'galia C14 | Bank of Morgantown Dec'36Stmt 69-96 Ad@T:†'06 | E. G. Donley | D. R. Richards | D. R. Richards | C. G. Zinn Foster Ziegler | 100 Deb. 300 | 87 (Incl. Und. Prof.) | 59 | 3,521 | | 4,067 | 1,055 | 761 | 982 | 1,026 | 243 | Chase N., N. Y.; Mellon N., Pitt. |
| •Moundsville 4P Marshall R23 | First National Bank at Moundsville Dec'36Stmt 69-100 Ad@*†'34 | T. L. Rogerson, Ch. of Bd. and Pres. | D. R. Chaddock | Berne Teter | J. D. Burley | 50 Pf. 50 | 10 | 7 | 577 | | 694 | 197 | 205 | 98 | 153 | 41 | N. City, N. Y.; Mellon N., Pitt. |
| " | Marshall County Bank Dec'36Stmt 69-99 Ad@T:†'81 | Martin Brown, Ch. of Bd. and Pres. | J. W. Moorhead | Claude F. Smith, Cash. and Tr. Off. | E. Schlosser | 75 (50 | 15 Cap. | 5 Notes) | 640 | | 785 | 231 | 191 | 173 | 145 | 45 | Chase N., N. Y.; Mellon N., Pitt.; Wheeling Dollar Sav. & Tr., Wheeling. |
| " | Mercantile Bkg. & Tr. Co. Dec'36Stmt 69-101 Ad@T:†'03 | Thomas Scott | O. C. Schwob | Elmer Resseger, Cash., Sec., Tr. and Tr. Off. | L. R. E. Yoho, A. C. and A. Sec. | 100 (100 | 130 Cap. | 18 Notes) | 1,227 | | 1,575 | 490 | 202 | 12 | 721 | 150 | N. City, N. Y.; N. Bk. of W. Va., Wheeling; 1st N., Pitt. |
| Mount Hope 5 Fayette N8 | BANK OF MOUNT HOPE Dec'36Stmt 69-298 Ad@*†'02 | P. M. Snyder W. R. Gray, Ch. of Bd. | W. R. Gray | W. G. Potter | E. C. Amick | 100 | 100 | 136 | 1,401 | | 1,737 | 327 | 599 | 412 | 353 | 46 | Chase N., N. Y.; Kanawha Valley, Char.; Mellon N., Pitt. |
| " | First National Bank Dec'36Stmt 69-366 | P. H. Garrett | Jacob Reinhart | R. I. McAlexander | Paul T. Garrett | 50 | 6 | 3 | 242 | | 301 | 70 | 49 | 22 | 138 | 22 | Kanawha Valley, Char. |
| Mullens 5 Wyoming P7 | Peoples Bank Dec'36Stmt 69-355 | A. O. Early, Ch. of Bd. and Pres. | A. J. Mullins | M. H. Lusk, Cash. and Sec. | J. F. Shreve | 50 | 20 | 1 | 623 | | 694 | 205 | 20 | 24 | 371 | 74 | Chase N., N. Y.; Kanawha Valley, Char. |
| New Haven 5 Mason G4 | Mason County Bk. Dec'36Stmt 69-392 | J. C. Layne | Z. W. Fry | Harry L. Dyer | D. F. Roush | 25 Pf. 25 | 10 | 10 | 300 | | 370 | 34 | | 138 (Incl. U.S.) | 168 | 30 | Chase N., N. Y.; Citiz. N., Pt. Pleasant; Char. N., Char.; Ohio N., Col. |
| •New Martinsville 4P Wetzel C10 2814 | First National Bank Dec'36Stmt 69-150 Ad@B:†'90 | M. H. Willis | E. L. Robinson | C. O. Mason J. L. Forbes, A. C. | J. H. McCaskey Ted O. Fluharty | 65 | 65 | 65 | 1,320 | | 1,515 | 275 | 102 | | 812 | 46 | Chase N., N. Y.; Mellon N., Pitt. |
| " | New Martinsville Bank Dec'36Stmt 69-149 Ad@S:†'97 | Wm. Ankrom | W. F. Ball | N. D. Sutton | C. W. Berger | 60 | | 33 | 496 | | 589 | 269 | 27 | 15 | 163 | 115 | Cent. Han. Bk. & Tr., N. Y.; Mellon N., Pitt.; Wheeling Dollar Sav. & Tr., Wheeling. |
| " | West Virginia Title & Tr. Co. Dec'36Stmt 69-426 TS'25 | H. M. Phillips, Ch. | W. E. Durig | H. M. Phillips, Sec. and Tr. | H. O. Bennett, A. Tr. | 125 | | | | 144 | 269 | 5 | | | 123 | 141 | 1st N., New Martinsville. |

H. K. HASTINGS & CO. WHEELING

INVESTMENT SECURITIES SPECIALIZING IN WEST VIRGINIA MUNICIPALS

WEST VIRGINIA—Continued

Table with columns for Town and County, President, Vice-President, Cashier, Ass't Cashier, Liabilities (Capital, Surplus, Und.Prof. and Reserves, Deposits, Other Liabilities, Totals), Resources (Cash Ex. & Due from Bks, U.S. Gov. Securities, Other Securities, Loans & Discounts, Other Resources), and Principal Correspondents. Includes entries for Northfork, Oak Hill, Parkersburg, Parsons, Pennsboro, Peterstown, Pickens, Piedmont, Point Pleasant, and Princeton.

THE OLD BANK Complete Collection Service — Trust Department
THOS. LOGAN, CHAS. A. BUKEY, SAMUEL LOGAN, V. P. and Tr. Off.
J. G. WILLIAMS, H. S. BOREMAN, G. A. STEVENSON
A thoroughly organized Collection Department. Reasonable charges. We solicit your Parkersburg items.

H. K. HASTINGS & CO. WHEELING INVESTMENT SECURITIES SPECIALIZING IN WEST VIRGINIA MUNICIPALS

Table with columns: TOWN AND COUNTY, MEM. A. B. A., PRESIDENT, VICE-PRESIDENT, CASHIER, ASS'T CASHIER, LIABILITIES (Capital, Surplus, Und. Prof. and Reserves, Deposits, Other Liabilities, Totals), RESOURCES (Cash, Ex. & Due from Bks, U.S. Gov. Securities, Other Securities, Loans & Discounts, Other Resources), and PRINCIPAL CORRESPONDENTS.

FIRST-TYLER BANK & TRUST CO.

Oldest and Best Equipped Bank in Tyler County. Special Attention given Bank and Bill of Lading Collections. Prompt Service—Reasonable Rates. TRY US.

H. K. HASTINGS & CO. WHEELING

INVESTMENT SECURITIES SPECIALIZING IN WEST VIRGINIA MUNICIPALS

Number under Name of Bank is the Transit Number given to each bank in U. S. exclusively by The Rand-McNally Bankers' Directory, under the authority of The American Bankers Ass'n.

WEST VIRGINIA—Continued

Non-Bank Towns with Nearest Banking Point (Indexed Access.), Lawyers, Laws (Indexed) in back of this volume. For Interest Rates, Holidays, etc., see Laws.

Table with columns: TOWN AND COUNTY, Bank Name, President, Vice-President, Cashier, Ass't Cashier, LIABILITIES (Capital, Surplus, Und. Prof. and Reserves, Deposits, Other Liabilities, Totals), RESOURCES (Cash Ex. & Due from Bks, U.S. Gov. Securities, Other Securities, Loans & Discounts, Other Resources), PRINCIPAL CORRESPONDENTS. Includes entries for Sutton, Terra Alta, Thomas, Union, Wadestown, Walton, War, Wardensville, Warwood, Wayne, Webster Springs, Weirton, Welch, Wellsburg, Weston, West Union, Wheeling, and Citizens Mutual Tr. Co.

(Wheeling continued next page)

H. K. HASTINGS & CO. WHEELING INVESTMENT SECURITIES SPECIALIZING IN WEST VIRGINIA MUNICIPALS

Number under Name of Bank is the Transit Number given to each bank in U. S. exclusively by The Rand-McNally Bankers' Directory, under the authority of The American Bankers Ass'n.

WEST VIRGINIA—Continued

Non-Bank Towns with Nearest Banking Point (Indexed Access.), Lawyers, Laws (Indexed) in back of this volume. For Interest Rates, Holidays, etc., see Laws.

| TOWN AND COUNTY. County Seats. Fig. is F. Res. Dist. P is Pitt. Br.: B, Balt. | Mem. A. B. A. New State Priv. Mem. State B. Ass'n. [Estab. Fed. Res. Depts: T-Trust B-Bond d-Safe Deposit © Savings ▲FDIC | PRESIDENT. | VICE-PRESIDENT. | CASHIER. | ASS'T CASHIER. | LIABILITIES. (In Thousands of Dollars) | | | | | RESOURCES. | | | | | PRINCIPAL CORRESPONDENTS. | | |
|--|--|--|---|---|--|---|---------|-------------------------|----------|-------------------|--|--------------------------|----------------------|------------------|-------------------|------------------------------|--|---|
| | | | | | | Capital | Surplus | Und. Prof. and Reserves | Deposits | Other Liabilities | Totals | Cash, Ex. & Due from Bks | U.S. Gov. Securities | Other Securities | Loans & Discounts | | Other Resources | |
| Wheeling 61.659 (Continued) | First Nat'l Bk. & Trust Co. Dec'36Stmt 69-163 ▲d@T-07 <i>(Blm Gross)</i> | J. S. McGill | C. C. Woods W. E. Eckard | S. C. Kittle | H. E. Gontor H. S. Barth, Tr. Off. | \$ 100 | \$ 65 | \$ 5 | \$ 1,213 | | \$ 1,383 | \$ 247 | \$ 217 | \$ 166 | \$ 649 | \$ 104 | Cent. Han. Bk. & Tr. Co., N. Y.; Mellon N., Pitt.; Cent. N., Clev. | |
| " | FULTON BANK & TRUST CO. Dec'36Stmt 69-272 ▲d@T-19 | E. W. S. Neff, Ch. of Bd., Pres., and Tr. Off. | W. A. Driehorst Harold J. Roth | E. G. Menkemeller, Cash. and Sec. | H. D. Posey Chas. W. Weiss, A. Sec. | 100 | 50 | 27 | 333 | | 510 | 35 | | 35 | 417 | 23 | Cent. Han. Bk. & Tr. Co., N. Y.; N. Bk. of W. Va. and Citizens Mutual Tr. Co., Wheeling. | |
| " | Half Dollar Trust & Sav. Bk. Dec'36Stmt 69-5 ▲d@T-19 | H. C. Ozden T. F. Thoner, Ch. of Bd. | E. W. Driehorst J. H. Thomas | T. S. Thoner | | 100 (Deb. A. 200) 100 (Deb. B. 150) | 25 | 40 | 1,418 | \$ 2 | 1,935 | 305 | 200 | 322 | 947 | 161 | Chase N., N. Y.; 1st N., Pitt.; N. Bk. of W. Va., Wheeling; Cent. N., Clev. | |
| " | Morris Plan Sav. & Loan Co. Dec'36Stmt 69-17 | J. A. Blum | B. H. Seabright G. B. Vieweg | W. B. Irvine, Tr. | W. H. Elbin, Sec. L. R. Merritt, A. Sec. | 100 (Incl. Und. Prof.) | 91 | 29 | 834 | 73 | 1,127 | 38 | 32 | | 1,013 | 44 | | |
| " | *NATIONAL BANK OF WEST VA. AT WHEELING Dec'36Stmt 69-6 ▲d@T-1817 | ISAAC M. SCOTT, Ch. of Bd. W. B. IRVINE, Pres. Oldest Bank in West Virginia, and Oldest West of the Allegheny Mountains. SEND US YOUR BUSINESS. RATES REASONABLE. SERVICE PROMPT. Member Federal Deposit Insurance Corporation | | | | A. E. SCHMIDT, V. P. and Cash. R. M. McCLOY, A. C. and Tr. Off. | 500 | 410 | 151 | 5,134 | 15 | 6,210 | 1,383 | 2,354 | 949 | 1,269 | 255 | N. City and Chase N., N. Y.; City N., Chi.; 1st N. and Far. Dep. N., Pitt.; Cent. N., Clev.; Phil. N., Phil.; Huntington N. and Ohio N., Col.; State Plan. Bk. & Tr. Co., Rich. |
| " | *NATIONAL EXCHANGE BANK Dec'36Stmt 69-7 ▲d@T-99 | JOS. R. NAYLOR—LOUIS HORKHEIMER—LOUIS J. YAEGER—L. C. HORTER—C. W. JEFFERS UNITED STATES DEPOSITORY. WE HAVE EVERY FACILITY FOR HANDLING COLLECTIONS AT MODERATE RATES. WE REMIT PROMPTLY. LET US SERVE YOU. Member Federal Deposit Insurance Corporation | | | | | 500 | 420 | 143 | 5,005 | | 6,068 | 1,877 | 1,109 | 584 | 2,333 | 165 | Chem. Bk. & Tr. Co., N. Y.; Cont. Ill. N. Bk. & Tr. Co., Chi.; 1st N., Pitt.; Cent. N., Clev. |
| " | *SECURITY TRUST CO. Dec'36Stmt 69-10 ▲d@T-28'03 | W. E. STONE M. J. McFADDEN, V. P. | H. S. SANDS R. E. BOWIE, V. P. | J. L. FISH, V. P. and Cash. A. D. BOWIE, Tr. Off. C. W. JACKSON, Mgr. Real Estate Dept. | L. H. BUCHSE SIDORO PERELLI, Mgr. Foreign Dept. MYRON BENCHEA, A. Mgr. Foreign Dept. | 300 | 300 | 402 | 4,789 | | 5,791 | 1,305 | 1,294 | 735 | 2,222 | 235 | Bankers Tr. and N. City, N. Y.; 1st N., Pitt.; Midland, Clev. | |
| " | *SOUTH SIDE BANK & TRUST CO. Dec'36Stmt 69-9 | Geo. W. Bowers, Ch. of Bd. and Pres. | George B. Vieweg | R. A. Farland W. A. Sonderman, Sec. | C. E. Kalkreuth N. H. Wagner | 100 | 100 | 55 | 1,139 | | 1,394 | 369 | 121 | 103 | 685 | 116 | Chase N., N. Y.; Cent. N., Clev.; Mellon N., Pitt. | |
| " | *WHEELING DOLLAR SAVINGS & TRUST CO. Dec'36Stmt 69-3 ▲d@T-28'70 | S. W. HARPER A. S. LIST, Honorary Ch. | H. E. LAUPP J. H. McDONALD S. S. SHULL W. P. WELKER, Ch. of Bd. | G. E. CARENBAUER, A. V. P. and Cash. G. H. LIST, A. Sec. R. C. HAZLETT, Tr. Off. | W. J. BENEKE H. H. BENEKE H. A. OBERMAN C. M. MILLER W. S. O'BRIEN S. A. BOWMAN | 1,800 | 1,800 | 676 | 19,246 | 1 | 23,523 | 8,715 | 3,455 | 3,384 | 6,816 | 1,153 | Cent. Han. Bk. & Tr. Co., N. City and Mnfrs. Tr. Co., N. Y.; Cont. Ill. N. Bk. & Tr. Co., Chi.; 1st N. and Mellon N., Pitt.; Fifth Third Un. Tr. Co., Cin.; 1st N., Balt.; Corn Ex. N. Bk. & Tr. Co., Phil.; N. Shawmut, Bos.; N. City and Cent. N., Clev. | |
| " | Wheeling Clearing House 69-14 (Members indicated by a *) | Chas. W. Jeffers | J. H. McDonald | | Katharine Mitchell Sec., Tr. and Mgr. | (See page 63-64-65 for Deposits by Cities, or Number of States, etc.) | | | | | National, State and Private Banks, Total | | | | | | | |
| " | H. K. HASTINGS & CO. (Central Union Bldg.) HAZLETT & DURT (Wheeling Steel Corp. Bldg.) | Specializing in West Virginia Municipal Bonds, Government and Corporation Bonds. Central Union Building Wheeling 513 8 Bell System Teletype Whg.—22 MEMBERS: New York Stock Exchange, Wheeling Stock Exchange, New York Curb (Associate) | | | | | | | | | | | | | | | | |

H. K. HASTINGS & CO. WHEELING INVESTMENT SECURITIES SPECIALIZING IN WEST VIRGINIA MUNICIPALS

Number under Name of Bank is the Transit Number given to each bank in U. S. exclusively by The Rand-McNally Bankers' Directory, under the authority of The American Bankers Ass'n.

WEST VIRGINIA—Continued

Non-Bank Towns with Nearest Banking Point (Indexed Access.), Lawyers, Laws (Indexed) in back of this volume. For Interest Rates, Holidays, etc., see Laws.

Table with columns for Town and County, Bank Name, President, Vice-President, Cashier, Ass't Cashier, and financial data under LIABILITIES and RESOURCES. Includes entries for White Sulphur Springs, Widen, Williamson, and Winona.

Fig. under town is Fed. Res. Dist.

WISCONSIN

Table with columns for Town and County, Bank Name, President, Vice-President, Cashier, Ass't Cashier, and financial data under LIABILITIES and RESOURCES. Includes entries for Abbotsford, Ableman, Abrams, Adams, Adell, Albany, Algoma, Allenton, Alma, Alma Center, and Almena.

Wisconsin's

BANK *for* BANKS

SERVING as depository

for more than 80 per cent of the banks
in this state, the First Wisconsin enjoys
active state-wide contacts affording
practical advantages in meeting the
Wisconsin requirements of other banks
and national business corporations.

FIRST WISCONSIN NATIONAL BANK

OF MILWAUKEE



MEMBER FEDERAL DEPOSIT INSURANCE CORPORATION

WIS.

FIRST WISCONSIN NATIONAL BANK OF MILWAUKEE

WISCONSIN'S LARGEST BANK - Founded 1853 - Member of Federal Deposit Insurance Corporation - WISCONSIN'S BANK FOR BANKS

INDEX TO COUNTIES.

| | |
|-------------|------|
| Adams | J 16 |
| Ashland | G 6 |
| Barron | D 10 |
| Bayfield | E 5 |
| Brown | E 15 |
| Burlington | D 14 |
| Burnett | B 8 |
| Calumet | O 15 |
| Chippewa | E 11 |
| Clark | G 11 |
| Clark | G 13 |
| Columbia | K 18 |
| Crawford | F 18 |
| Dane | K 20 |
| Dodge | M 19 |
| Door | Q 12 |
| Douglas | F 15 |
| Dunn | C 15 |
| Eau Claire | E 13 |
| Florence | N 8 |
| Fond du Lac | N 17 |
| Forest | M 9 |
| Grant | G 21 |
| Green Lake | L 16 |
| Iowa | L 20 |
| Jackson | G 15 |
| Jensen | M 20 |
| Juneau | M 20 |
| Kenosha | O 22 |
| Kewaunee | P 14 |
| La Crosse | G 16 |
| Lafayette | I 22 |
| Lancaster | L 10 |
| Lincoln | J 10 |
| Manitowish | P 15 |
| Marathon | J 12 |
| Marquette | O 10 |
| Marquette | K 17 |
| Mayenne | O 20 |
| Monroe | G 16 |
| Monroe | G 16 |
| Oconto | N 11 |
| Ontonagon | N 19 |
| Ozaukee | N 14 |
| Ozaukee | N 14 |
| Pepin | C 13 |
| Pierce | B 13 |
| Polk | B 9 |
| Portage | K 14 |
| Priest | H 9 |
| Racine | O 21 |
| Richland | H 19 |
| Rock | L 21 |
| Rusk | F 9 |
| Sauk | I 19 |
| Sawyer | F 8 |
| Shawano | M 12 |
| Sheboygan | O 17 |
| St. Croix | B 11 |
| Taylor | H 11 |
| Trempealeau | E 14 |
| Vernon | G 18 |
| Vilas | K 7 |
| Walworth | N 22 |
| Washington | D 5 |
| Washington | O 19 |
| Waushara | N 20 |
| Waushara | N 20 |
| Waushara | N 20 |
| Waushara | N 20 |
| Waushara | N 20 |
| Waushara | N 20 |
| Waushara | N 20 |
| Wood | M 14 |

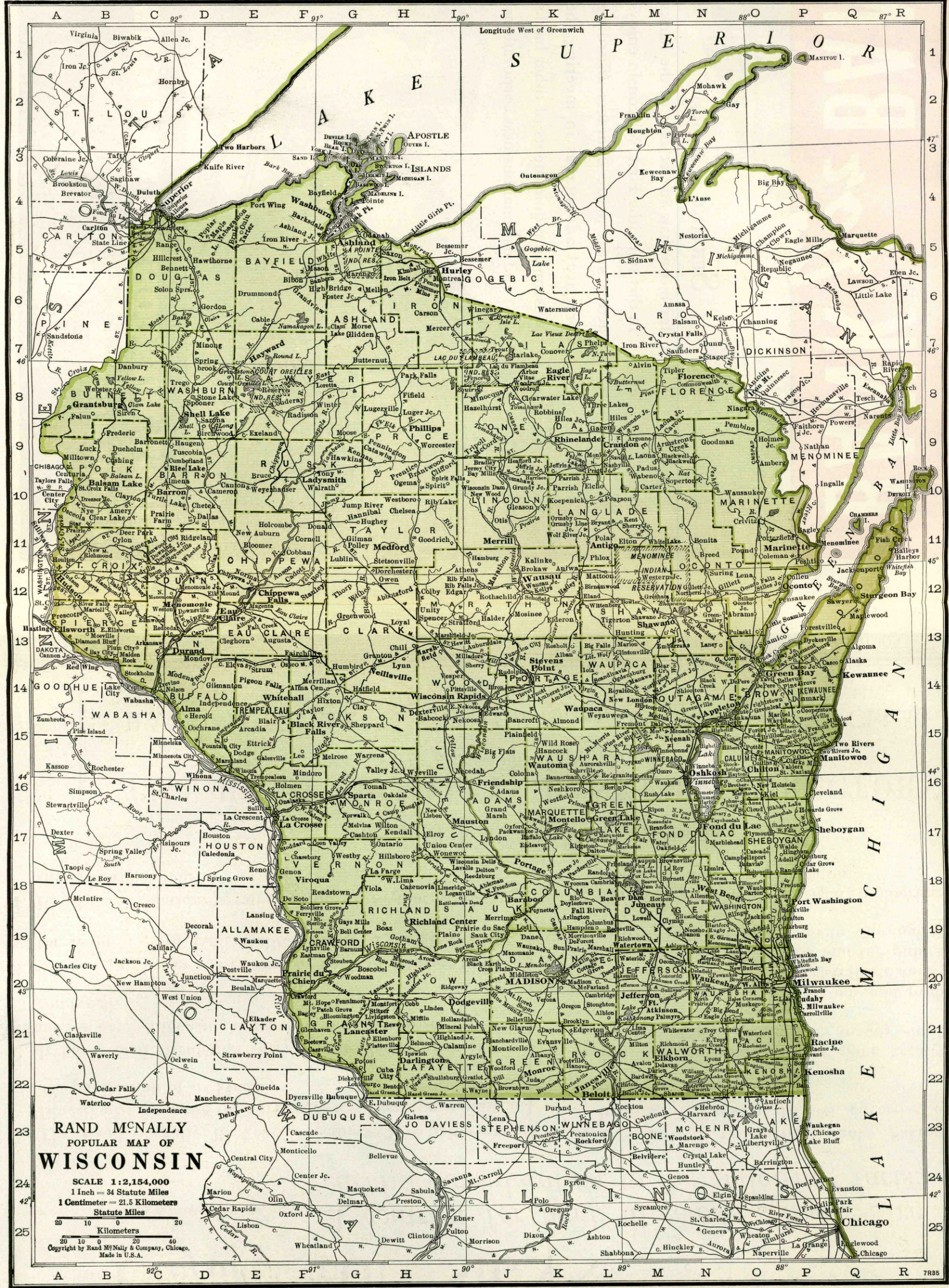

Before YOU SIGN ~

A contract for bank directory service, give careful consideration to the following facts:

1. The Rand McNally Bankers Directory (The Bankers Blue Book) for more than 64 years has been the standard publication of its kind.
2. It has a paid circulation several times larger than its nearest competitor, and larger than all similar directories combined.
3. 95% of the banks subscribing to bank directories buy the Rand McNally Bankers Blue Book.
4. Based on circulation its rates are one-third that of any similar publication.
5. Thousands of Commercial Banks, Savings, Trust and Investment Banking Houses advertise only in THE BANKERS DIRECTORY.
6. The number of advertisers alone greatly exceeds the number of paid subscribers to any similar work.
7. Its greater prestige, circulation and preference is deserved because it is the most reliable and comprehensive reference book of its kind and the publishers spare no expense in keeping it complete, thorough and up-to-date.
8. The Blue Book is the Official Numbering Agent of the American Bankers Association.

Your next bank directory should be

The **RAND McNALLY BANKERS DIRECTORY**

The Bankers Blue Book since 1872

RAND McNALLY & CO., Publishers, 536 S. Clark St., Chicago

NEW YORK CITY

SAN FRANCISCO

WASHINGTON, D. C.

| TOWN AND COUNTY. | Mem. A. B. A. ² New ³ State [†] Priv. [†] Mem. State B. Ass'n. [†] Estab. [†] Fed. Res. Depts. [†] T-Trust B-Bond [†] d-Safe Deposit [†] Savings [†] FDIC | PRESIDENT. | VICE-PRESIDENT. | CASHIER. | ASS'T CASHIER. | LIABILITIES. (In Thousands of Dollars) | | | | | RESOURCES. | | | | | PRINCIPAL CORRESPONDENTS. | |
|---|---|--------------------------------------|----------------------------|---|--|--|---------|---------------------------|----------|-------------------|------------|------------------------|---------------------|------------------|-------------------|---------------------------|---|
| | | | | | | Capital | Surplus | Und.Prof. and or Reserves | Deposits | Other Liabilities | Totals | Cash.B. & Due from Bks | U.S.Gov. Securities | Other Securities | Loans & Discounts | | Other Resources |
| Almond 449 7 Portage K15 Amery 1354 9 Polk B10 Amherst 577 7 Portage K14 Amherst Junct. 7 Portage K14 210 Aniwa 296 7 Shawano K12 Antigo 8610 7 Langlade L11 | Portage County Bank Dec'36Stmt 70-437 ▲@:1'01 Union State Bank ▲@:1'16 Dec'36Stmt 70-973 International Bank Dec'36Stmt 70-438 ▲@:1'93 Security State Bank Dec'36Stmt 70-439 ▲@:1'03 Citizens State Bank ▲@:1'19 | O. A. Crowell | E. G. Crowell | G. G. Crowell | | \$ 30 | \$ 7 | \$ 13 | \$ 285 | | \$ 335 | \$ 73 | \$ 39 | \$ 196 | \$ 26 | \$ 1 | Drov. N., Chi.; 1st Wis. N., Mil. |
| " " " | Fidelity Savings Bank 79-147 ▲@:1'09 | B. H. Diercks | Fred C. Kestly | M. K. Lamont Cash. and Tr. Of. | Anton Mazanec R. H. James A. Tr. Of. | 100 (80) | 150 | 32 | 2,938 | | 2,507 | 309 | 1,002 | 498 | 671 | 27 | Cont. Ill. N. Bk. & Tr., Chi.; 1st Wis. N., Mil.; 1st N. Bk. & Tr. Co., Minpls. Cent. Han. N. Y.; Drov. N. and Cont. Ill. N., Chi.; 1st Wis. N., Mil. |
| " " " | Appleton State Bank Dec'36Stmt 70-86 d@:1'11 | B. J. Zuehlke | A. H. Krugmeier | M. A. Schuh L. F. Schreiter, A. Cash. and Tr. Of. | Tim Sauer, Jr. E. F. Semrow | 100 | | 40 | | | 3,228 | 615 | 692 | 777 | 1,034 | 110 | N. City, N. Y.; 1st N. and Harris Tr. & Sav., Chi.; Marine N., Mil.; Northw. N., Minpls. |
| " " " | FIRST NATIONAL BANK Dec'36Stmt 70-83 ▲@:1'70 | R. S. POWELL | M. D. SMILEY | R. W. EBBEN | PETER J. GOERL GEO. W. BARRY | 500 | 500 | 161 | 7,993 | | 9,151 | 1,641 | 2,494 | 2,666 | 2,205 | 148 | |
| " " " | FIRST TRUST CO. OF APPLETON Dec'36Stmt 70-1003 d@:1'19 | R. S. POWELL | M. D. SMILEY | W. A. STRASSBURGER, Sec. and Tr. | G. W. BARRY, A. Sec. M. E. RAHN, A. Tr. | 100 | 50 | 6 | \$ 1 | | 157 | 1 | 35 | 69 | 52 | | 1st N., Appleton. |
| Arcadia 1499 9 Trempealeau E15 | State Bank of Arcadia Dec'36Stmt 70-440 ▲@:1'13 | Fred Stoffel | John Morgan | Joseph Dohr | O. A. Hansen | 50 (25) | 10 | 9 | 813 | | 907 | 230 | 229 | 161 | 264 | 23 | Irv. Tr., N. Y.; Cont. Ill. N. Bk. & Tr., Chi.; Marshall & Isley, Mil. |
| Arcadia 1499 9 Trempealeau E15 | Arcadia State Bank Dec'36Stmt 70-441 | Emil Maurer | W. E. English | H. F. Reuschle | R. E. Pahl | 90 | | 38 | 606 | | 734 | 100 | 89 | 234 | 294 | 17 | Mnfrs. Tr., N. Y., LiveStk. N., Chi.; 1st Wis. N., Mil.; 1st N., Minpls. |
| Arcadia 1499 9 Trempealeau E15 | Arcadia State Bank Dec'36Stmt 70-441 ▲@:1'95 | T. G. Cretney | Wm. G. Orht | H. E. Weit | Merton Harrop | 10 | | 4 | 69 | | 83 | 20 | | 36 | 25 | 2 | Mar. N. Ex. and 1st Wis. N., Mil. |
| Arcadia 1499 9 Trempealeau E15 | Arcadia State Bank Dec'36Stmt 70-441 ▲@:1'95 | S. W. Dawson, Ch. | Jesse J. Uren | A. P. Larson, Cash. and Sec. | O. I. Paulson, G. M. Alm | 25 (50) | | 12 | 464 | | 551 | 203 | 62 | 97 | 166 | 23 | Cont. Ill. N. Bk. & Tr., Chi.; 1st Wis. N., Mil. |
| Arcadia 1499 9 Trempealeau E15 | Arcadia State Bank Dec'36Stmt 70-442 ▲@:1'34 | John C. Young | O. G. Kleinert | C. B. Smith | Nellie M. Smith | 15 | | 9 | 181 | | 205 | 48 | 2 | 86 | 68 | 1 | Marshall & Isley and 1st Wis. N., Mil. |
| Arcadia 1499 9 Trempealeau E15 | Arcadia State Bank Dec'36Stmt 70-442 ▲@:1'34 | John Maasch, Ch. of Bd. and Pres. | C. F. Franke | Benjamin Gauerke | Agnes Gauerke | 15 | 3 | 1 | 153 | | 172 | 48 | | 59 | 53 | 12 | Wood Co. N., Wis. Rap.; 1st Wis. N., Mil. |
| Arcadia 1499 9 Trempealeau E15 | Arcadia State Bank Dec'36Stmt 70-442 ▲@:1'34 | Henry Schwert | W. E. Nyhus | Roy Klein | Glenn Samuelson | 135 Deb.75 | | 14 | 984 | | 1,208 | 164 | 221 | 256 | 534 | 33 | Drov. N., Chi.; Marshall & Isley and 1st Wis. N., Mil. |
| Arcadia 1499 9 Trempealeau E15 | Arcadia State Bank Dec'36Stmt 70-442 ▲@:1'34 | Felix Penn | W. J. Hodgkins | G. A. Carlson, V. P. and Cash. | W. S. Welker | 80 Pf. 20 | 25 | 21 | 1,616 | | 1,762 | 416 | 585 | 469 | 261 | 31 | N. City, N. Y.; Cont. Ill. N. Bk. & Tr., Chi.; 1st Wis. N., Mil.; 1st N., St. P. |
| Arcadia 1499 9 Trempealeau E15 | Arcadia State Bank Dec'36Stmt 70-442 ▲@:1'34 | Wm. L. Erbach | John Braun | G. T. Fulmer | M. L. Schriefer | 42 Deb. 13 | 5 | 10 | 599 | | 671 | 237 | 38 | 65 | 302 | 29 | Gty. Tr., N. Y.; 1st N., Chi.; 1st Wis. N., Mil.; 1st N., Minpls. |
| Arcadia 1499 9 Trempealeau E15 | Arcadia State Bank Dec'36Stmt 70-444 ▲@:1'10 | J. C. Kieffer, Sr. | Michael Brandl | R. J. Bestul, Cash. and Sec. | Ella M. Greunke | 13 (19) | 6 | 2 | 362 | | 402 | 46 | 16 | 111 | 215 | 14 | Cont. Ill. N. Bk. & Tr., Chi.; 1st Wis. N., Mil. |
| Arcadia 1499 9 Trempealeau E15 | Arcadia State Bank Dec'36Stmt 70-444 ▲@:1'10 | Chas. Livesey | F. H. Randall | L. H. Rockwell, Jr. | S. G. Thwing | 30 (20) | 5 | | 443 | | 498 | 52 | 98 | 99 | 221 | 28 | 1st Wis. N., Mil.; 1st N., Stevens Point; Citiz. N., Marshfield. |
| Arcadia 1499 9 Trempealeau E15 | Arcadia State Bank Dec'36Stmt 70-444 ▲@:1'10 | G. B. Heebink | R. R. Rudesill | A. A. Willink | C. Kessenich | 25 Pf. 25 | 10 | 19 | 504 | | 583 | 84 | 134 | 64 | 288 | 13 | LiveStk. N., Chi.; 1st N. Bk. & Tr. Co., Minpls.; 1st Wis. N., Mil. |
| Arcadia 1499 9 Trempealeau E15 | Arcadia State Bank Dec'36Stmt 70-444 ▲@:1'10 | L. Snoeyenbos | A. J. Nyman Joe Huenick | C. O. Dahl | | 25 | 15 | 4 | 336 | 2 | 382 | 110 | 39 | 66 | 108 | 50 | Chase N., N. Y.; Cont. Ill. N. Bk. & Tr., Chi.; Northw. N., Minpls. Chase N., N. Y.; 1st N., Minpls.; Marne N. Ex., Mil.; 1st N., St. P. |

FIRST WISCONSIN NATIONAL BANK, MILWAUKEE — Complete Banking Service

Number under Name of Bank is the Transit Number given to each bank in U. S. exclusively by The Rand-McNally Bankers' Directory, under the authority of The American Bankers Ass'n.

WISCONSIN—Continued

Non-Bank Towns with Nearest Banking Point (Indexed Access.), Lawyers, Laws (indexed) in back of this volume. For Interest Rates, Holidays, etc., see Laws.

Table with columns: TOWN AND COUNTY, PRESIDENT, VICE-PRESIDENT, CASHIER, ASS'T CASHIER, LIABILITIES (Capital, Surplus, Und. Prof. and or Reserves, Deposits, Other Liabilities), RESOURCES (Cash, Ex. & Due from Bks, U.S. Gov. Securities, Other Securities, Loans & Discounts, Other Resources), and PRINCIPAL CORRESPONDENTS. Includes entries for Balsam Lake, Bancroft, Baraboo, Barneveld, Barron, Bay City, Bayfield, Beaver Dam, Belmont, Beloit, Belgium, Belleville, and Beloit State Bank.

THE BELOIT STATE BANK
70-01 Ad @ T: 192
SECOND NATIONAL BANK
Dec 36 Stmt 70-07 Ad @ T: 182
Beloit Clearing House
(Members indicated by a *)

Thereby Equipped Collection Department.
Prompt, Personal Presentation gets Results.
SEND US YOUR BELOIT ITEMS.
B. P. ELDERED, L. K. MUNN, V. P. and A. Tr. Off.
B. V. MASON, B. P. ELDERED, Tr. Off.
ONLY NATIONAL BANK IN BELOIT.
COLLECTIONS GIVEN CAREFUL ATTENTION.

Table with columns: TOWN AND COUNTY, Bank Name, President, Vice-President, Cashier, Ass't Cashier, LIABILITIES (Capital, Surplus, Und. Prof. and or Reserves, Deposits, Other Liabilities, Totals), RESOURCES (Cash, Ex. & Due from Bks, U.S. Gov. Securities, Other Securities, Loans & Discounts, Other Resources), and PRINCIPAL CORRESPONDENTS.

FIRST WISCONSIN NATIONAL BANK, MILWAUKEE — Complete Banking Service

| TOWN AND COUNTY. County Seats. Fig. under town is Fed. Res. Dist. | Mem. A. B. A. *New State Priv. Mem. State B. Ass'n. [Estab. Fed. Res. Depts. Trust B-Bond d-Safe Deposit Savings FDIC | PRESIDENT. | VICE-PRESIDENT. | CASHIER. | ASS'T CASHIER. | LIABILITIES. (In Thousands of Dollars) | | | | | | RESOURCES. | | | | | PRINCIPAL CORRESPONDENTS. | | | | | |
|--|--|---|--------------------|----------------------------|-------------------|--|-------------|---------------------------------|----------|---------------------------|--------|------------------------------|-----------------------------|--------------------------|---------------------------|--|---|--------|--------|--------|----------|-------|
| | | | | | | Capital | Surplus | Und.Prof. and or Reserves | Deposits | Other Li- abilities | Totals | Cash.Ex. & Due fromBks | U.S.Gov. Secur- ities | Other Secur- ities | Loans & Dis- counts | Other Re- sources | | | | | | |
| Brillion1167 7 Calumet O15 | Calumet County Bank 79-1040 ▲d@:15'21 | Henry Becker | Charles Nass | A. K. Schroeder | Jos. W. Binsfeld | \$ 35 | \$ 7 | \$ 2 | \$ 404 | | \$ 478 | \$ 75 | \$ 51 | \$ 203 | \$ 139 | \$ 10 | Drov. N., Chi.; 1st Wis. N. and Marshall & Ilsley, Mil. | | | | | |
| " " " | Dec'36Stmt <i>Bank taken over by Calumet Co. Bank</i> | A. F. Paustian | Hugo Muehlbach | Geo. E. Dawson | C. P. Wolf | 30 | 2 | 4 | 201 | | 342 | 58 | 40 | 77 | 140 | 27 | 1st N., Chi.; 1st Wis. N., Mil. | | | | | |
| Brodhead1533 7 Green K22 | Bank of Brodhead ▲d@:15'33 79-462 ▲d@:15'33 | C. J. Coldren | B. J. Gardner | G. E. Broughton | H. V. Hartman | 100 | 10 | 36 | 701 | | 847 | 120 | 74 | 397 | 209 | 47 | Cent. Han. Bk. & Tr., N. Y.; 1st N., Chi.; 1st Wis. N., Mil. | | | | | |
| " " " | Dec'36Stmt | B. H. Roderick | J. B. Pierce | Edw. H. Cole | G. N. Swartz | 50 | 27 | 14 | 860 | | 951 | 135 | 113 | 438 | 227 | 38 | Chase N., N. Y.; Cont. Ill. N. Bk. & Tr., Chi.; 1st Wis. N., Mil. | | | | | |
| Brookfield300 7 Waukesha O20 | Pewaukee State Bank 79-647 ▲d@:15'36 | | | | Ralph T. Larsen | | | | | (Recei | ving a | nd Dis | bursin | g Stati | on of | Pewau | kee Sta | te Ban | k, Pew | aukee, | Wis.) | |
| Brooklyn406 7 Green K21 | Brooklyn State Bank 79-464 ▲d@:25'1900 | C. P. Morgan | F. H. Anderson | P. A. Wackman | Alice L. Peterson | 25 | 3 | 7 | 354 | | 409 | 68 | 32 | 133 | 158 | 18 | Drov. N., Chi.; 1st Wis. N. and Marshall & Ilsley, Mil. | | | | | |
| Brownsville300 7 Dodge M18 | Brownsville State Bank 79-465 ▲d@:15'08 | P. H. McCarty, Ch. of Bd. and Pres. | C. F. Kuen | Otto Ruedebusch | D. F. McCarty | 25 | 13 | 6 | 430 | | 474 | 91 | 38 | 185 | 135 | 25 | Northern Tr., Chi.; 1st Wis. N. and Marshall & Ilsley, Mil. | | | | | |
| Bruce548 9 Rusk E10 | Dairyland State Bank 79-1076 ▲d@:15'35 | W. F. Dietlein | L. W. Ham | W. C. Bender | Evelyn R. Alvey | 15 | 5 | (With | 236 | | 271 | 83 | 10 | 72 | 94 | 12 | LiveStk N., Chi.; 1st N. Bk. & Tr., Minpls.; 1st Wis. N., Mil. | | | | | |
| Burlington4114 7 Racine O22 | BANK OF BURLINGTON 79-234 ▲d@:15'72 | C. Roy McCanna | S. M. Reinardy | Fred W. New | H. J. Heidermann | 63 | 25 | 38 | 1,504 | | 1,693 | 277 | 215 | 619 | 550 | 32 | 1st N., Chi.; 1st Wis. N. and Marine N. Ex., Mil. | | | | | |
| " " " | Dec'36Stmt BURLINGTON NATIONAL BK. 79-1020 ▲d@:15'20 | G. W. Waller | W. G. Rasch | H. A. Moussa | J. A. Mangold | 85 | 20 | 5 | 933 | | 1,058 | 299 | 127 | 415 | 198 | 19 | Chase N., N. Y.; Cont. Ill. N. Bk. & Tr., Chi.; 1st Wis. N., Mil. | | | | | |
| " " " | MEINHARDT BANK 79-235 ▲d@:15'90 | (A. MEINHARDT | S. L. DUDLEY | EDA MEINHARDT | R. D. SPIEGELHOFF | 75 | 20 | 29 | 1,200 | | 1,324 | 157 | 95 | 609 | 455 | 8 | Chem. Bk. & Tr., N. Y.; Harris Tr. & Sav., Chi.; 1st Wis. N., Mil. | | | | | |
| Burnett250 7 Dodge M18 | Burnett State Bank 79-468 ▲d@:15'10 | A. F. Hammann | F. G. Schmidt | H. H. Hilgendorf | H. G. Dehne | 10 | 3 | 4 | 188 | | 215 | 22 | 12 | 46 | 112 | 23 | Marshall & Ilsley and 1st Wis. N., Mil. | | | | | |
| Butternut604 9 Ashland G7 | Northern State Bank ▲d@:15'93 | John Dietrich | Louis Goetz | Fred Goetz | Earl Liddell | 25 | 50 | 26 | 999 | | 1,145 | 142 | 118 | 412 | 453 | 20 | Cont. Ill. N. Bk. & Tr., Chi.; 1st Wis. N., Mil.; 1st N., Minpls. | | | | | |
| Cadott631 9 Chippewa F12 | Citizens State Bank 79-388 ▲d@:15'02 | | | | W. J. Griffith | (45 | Cap. Notes) | | | | | | | | | | | | | | | |
| Cambria671 7 Columbia L18 | Cambria State Bank 79-404 ▲d@:15'09 | H. F. Schemmel, Ch. of Bd. and Pres. | O. I. Jones, Exec. | D. C. Roberts | A. L. Jones | 35 | 7 | 4 | 783 | | 829 | 351 | 155 | 87 | 220 | 16 | Cont. Ill. N. Bk. & Tr., Chi.; 1st Wis. N. and Marshall & Ilsley, Mil. | | | | | |
| Cambridge500 7 Dane L20 | Bank of Cambridge 79-424 ▲d@:15'99 | A. R. Amundson | J. W. Porter | A. E. Melster | | 25 | 11 | 3 | 368 | | 407 | 57 | 31 | 101 | 204 | 14 | 1st N., Madison; 1st Wis. N., Mil. | | | | | |
| " " " | International Bank ▲d@:15'92 79-423 | Earl H. Munson | Harry C. May | Oscar H. Severson | | 20 | | 1 | 133 | | 154 | 25 | 37 | 37 | 52 | 3 | 1st N., Chi.; 1st Wis. N., Mil. | | | | | |
| Cameron760 9 Barron D10 | Bank of Cameron 79-473 ▲d@:15'01 | O. H. Museus | E. C. Schultze | G. B. Peterson | S. H. Krantz | 25 | | 2 | 277 | \$ 4 | 333 | 60 | 4 | 112 | 116 | 41 | 1st Wis. N., Mil.; 1st N., Minpls.; Union N., Eau Claire. | | | | | |
| Campbellsport 789 7 Fond du Lac N18 | First State Bank ▲d@:15'02 79-472 | Frank J. Bauer | F. L. Scheid | F. P. Thiel | S. J. Schlaefer | 50 | 5 | 9 | 486 | | 550 | 78 | 99 | 249 | 97 | 27 | Mnfrs. Tr. Co., N. Y.; City N. Bk. & Tr., Chi.; Marshall & Ilsley, Mil. | | | | | |
| Camp Douglas 438 7 Juneau H16 | Hustler-Camp Douglas Bank ▲d@:15'04 | | | Kathleen Birkness, Mgr. | | | | | | (Recei | ving a | nd Dis | bursin | g Stati | on of | Hustle | r-Cam | p Dou | glas B | ank, | Hustler, | Wis.) |
| Canton100 9 Barron D10 | Farmers State Bank 79-959 ▲d@:15'17 | W. G. Malcolm | R. E. Malone | Guy Stearns | | 10 | 1 | 2 | 68 | | 91 | 16 | 2 | 67 | 6 | 1st Wis. N., Mil.; Northw. N., Minpls. | | | | | | |
| Caroline150 7 Shawano L12 | Caroline State Bank 79-811 ▲d@:15'13 | F. R. Buss | C. O. Felts | W. A. Herzfeldt | | 15 | 4 | 5 | 131 | | 180 | 35 | 4 | 73 | 63 | 5 | Drov. N., Chi.; 1st Wis. N., Mil. | | | | | |
| Cascade286 7 Sheboygan L12 | State Bank of Cascade 79-913 ▲d@:15'16 | L. A. Moll, Ch. of Bd. and Pres. | Frank Piessch | R. Kohlman | Elfrida Timm | 15 | | 5 | 182 | | 212 | 27 | 16 | 63 | 91 | 15 | 1st Wis. N., Mil.; Secur. N., Sheboygan. | | | | | |
| Casco246 7 Kewaunee P13 | Bank of Casco ▲d@:15'05 79-475 | H. J. Noel | Thos. Drury | Lee W. Metzner | | 35 | 10 | 14 | 614 | 25 | 698 | 84 | 26 | 318 | 253 | 17 | Mnfrs. Tr., N. Y.; Drov. N., Chi.; Kellogg Citiz. N., Green Bay. | | | | | |
| Cashton680 7 Monroe G17 | Bank of Cashton ▲d@:15'99 79-476 | W. P. Marx | P. E. Mitby | H. E. Strand | P. J. Hegge | 40 | | 4 | 429 | | 523 | 66 | 105 | 177 | 165 | 10 | Cont. Ill. N. Bk. & Tr., Chi.; 1st Wis. N., Mil. | | | | | |
| Cassville875 7 Grant F21 | Badger State Bank ▲d@:15'31 79-878 | K. L. Kleinpell | F. C. Mink | H. G. Schweppe | Noah Brinkmann | 25 | 10 | 2 | 236 | | 273 | 50 | 7 | 79 | 130 | 7 | Drov. N., Chi.; Marshall & Ilsley and 1st Wis. N., Mil. | | | | | |

| TOWN AND COUNTY. | Mem. A. B. A. New State Priv. Estab. State B. Ass'n. Fed. Res. Depts. Trust B-Bond d-Safe Deposit Savings FDIC | PRESIDENT. | VICE-PRESIDENT. | CASHIER. | ASS'T CASHIER. | LIABILITIES. (In Thousands of Dollars) | | | | | | RESOURCES. | | | | | PRINCIPAL CORRESPONDENTS. | |
|---|--|----------------------------------|------------------|--|---|--|-----------------|----------------------------|----------|-------------------|--------|--------------------------|-----------------------|------------------|-------------------|---|---|--|
| | | | | | | Capital | Surplus | Und. Prof. and or Reserves | Deposits | Other Liabilities | Totals | Cash, Ex. & Due from Bks | U. S. Gov. Securities | Other Securities | Loans & Discounts | Other Resources | | |
| Cato 125 7 Manitowoc P15 Cazenovia 466 7 Richland I 18 | Farmers State Bank Dec'36Stmt 79-854 Ad@:14 State Bk. of Cazenovia Dec'36Stmt 79-477 Ad@:06 | Jos. H. Brennan | A. H. Huinker | Edward J. Kirch | Beatrice M. Kredl O. P. Olson | \$ 20 | \$ 2 | | \$ 58 | | \$ 80 | \$ 18 | \$ 10 | \$ 10 | \$ 39 | \$ 3 | Drov. N., Chi.; 1st Wis. N., Mil. | |
| Cecil 356 7 Shawano N12 Cedarburg 2055 7 Ozaukee O19 Cedar Grove 314 7 Sheboygan P18 Centuria 455 9 Polk B10 | State Bank of Cecil Dec'36Stmt 79-478 Ad@:06 Cedarburg State Bank Dec'36Stmt 79-307 Ad@:08 Citizens State Bank Dec'36Stmt 79-480 Ad@:03 | Herman Bocher | E. C. Peterman | O. H. Zahn | J. L. Rogers | 30 | (15 Cap. Notes) | 2 | 120 | | 167 | 22 | 13 | 48 | 70 | 14 | Drov. N., Chi.; Marine N. Ex., Mil. | |
| Chaseburg 218 7 Vernon F17 | Chaseburg State Bank Dec'36Stmt 79-481 Ad@:10 | Wm. H. Remer | Herman Shroeder | C. H. Spalding | Sam Johnson A. O. Dummer | 60 | (75 Cap. Notes) | 7 | 507 | 14 | 663 | 80 | | 127 | 386 | 70 | Live Stk. N., Chi.; Am. N., St. P.; Marine N. Ex. and 1st Wis. N., Mil. | |
| Chetek 1076 9 Barron D10 Chilton 1945 7 Calumet O16 | State Bank of Rice Lake Dec'36Stmt 79-320 Ad@:32 Commercial Bank Dec'36Stmt 79-782 Ad@:11 | R. O. Hugo | A. C. Kingston | J. N. Jaeckels | I. E. Sontag | 40 | 6 | 10 | 624 | | 710 | 176 | 103 | 293 | 127 | 11 | Harris Tr. & Sav., Chi.; 1st Wis. N., Marshall & Isley, and Marine N. Ex., Mil. | |
| Chippewa Falls 9539 9 Chippewa E12 | FIRST NATIONAL BANK Dec'36Stmt 79-121 Ad@:78 LUMBERMENS NAT'L BANK Dec'36Stmt 79-122 Ad@:87 | O. H. Larrabee W. T. Sullivan | Charles H. Liehe | G. O. Thorpe F. G. Martin, V.P. Cash. and Tr. Off. | L. J. Larson Norman Deuel T. W. Jennings V. H. Johnson | 50 | 17 | 8 | 925 | 1,050 | 152 | 198 | 311 | 328 | 61 | N. City, N. Y.; 1st N., Chi.; 1st Wis. N., Mil. | | |
| Clayton 341 9 Polk B10 Clear Lake 733 9 Polk B10 | Citizens State Bank Dec'36Stmt 79-483 Ad@:07 Bank of Clear Lake Dec'36Stmt 79-484 Ad@:03 | A. N. Nelson | G. A. Sandberg | O. E. Linderson | E. G. Hallen | 23 | 2 | 10 | 186 | | 221 | 35 | 78 | 26 | 79 | 3 | Marine N. Exch., Mil.; 1st N., St. P.; Northw. N. and 1st N., Minpls. | |
| Cleveland 235 7 Manitowoc P16 | Cleveland State Bank Dec'36Stmt 79-485 Ad@:07 | John Lorfeld | Jos. Stein | C. E. Witte | H. J. Lorfeld | 30 | (15 Cap. Notes) | 7 | 15 | 395 | 1 | 463 | 121 | 31 | 119 | 48 | Marshall & Isley, Mil.; Citiz. State and Bk. of Sheboygan, Sheboygan. | |
| Chilton 902 7 Rock M22 | Citizens State Bank Dec'36Stmt 79-486 Ad@:32 | Ed Hahn | Jesse DeLong | A. A. Wagner | M. C. Broaden | 35 | | 4 | 294 | | 353 | 105 | 61 | 84 | 89 | 14 | 1st N., Chi.; 1st Wis. N., Mil.; Rock Co. N., Janesville. | |
| Clintonville 3572 7 Waupaca M13 | Clintonville National Bank Dec'36Stmt 79-309 Ad@:34 Dairyman's State Bank Dec'36Stmt 79-990 Ad@:20 | R. H. Schmidt | D. J. Flanagan | W. T. Luedke | C. J. Laux | 50 | 12 | 9 | 814 | | 885 | 142 | 232 | 249 | 259 | 3 | Cont. Ill. N. Bk. & Tr., Chi.; 1st Wis. N., Mil. | |
| Clyman 200 7 Dodge M19 Cobb 276 7 Iowa H20 Cochrane 418 9 Buffalo D15 | Farmers State Bank Dec'36Stmt 79-739 Ad@:11 Cobb State Bank Dec'36Stmt 79-487 Ad@:10 Farmers & Merch. Bank Dec'36Stmt 79-488 Ad@:08 | H. J. Stueber | Chas. Weber | W. H. Kuenzl | W. H. Shultz John Buehrens Edgar Voelz S. M. Kuenzl | 10 | 13 | 1 | 215 | | 249 | 34 | 28 | 162 | 22 | 3 | 1st Wis. N., Mil.; Bk. of Watertown, Watertown. | |
| Colby 849 7 Marathon H12 | Colby State Bank Dec'36Stmt 79-489 Ad@:1900 (Bank in Clark County) Security State Bank Dec'36Stmt 79-1011 Ad@:20 | K. Andrews | J. F. Steinwand | R. G. Salter | M. J. Tennis | 25 | (20 Cap. Notes) | 7 | 597 | | 669 | 148 | 20 | 229 | 248 | 24 | 1st N. and Drov. N., Chi.; 1st Wis. N., Mil. | |
| Coleman 407 7 Marinette O11 Colfax 919 9 Dunn D12 | Coleman State Bank Dec'36Stmt 79-490 Ad@:07 Peoples State Bank Dec'36Stmt 79-883 Ad@:15 | C. A. Wunderlich | F. Rose | E. F. Pelkey | E. B. Thibodeau | 15 | (3 Cap. Notes) | 4 | 1 | 255 | | 278 | 31 | 23 | 180 | 33 | 11 | Marine N. Exch., Mil.; Kellogg Citiz. N., Green Bay. |
| Collins 200 7 Manitowoc O16 | Collins State Bank Dec'36Stmt 79-827 Ad@:14 | L. T. Voigt | August Born | A. G. Wendorf | Ella Born | 20 | 3 | 6 | 110 | | 139 | 18 | 25 | 16 | 79 | 1 | Drov. N., Chi.; 1st Wis. N., Mil.; 1st N., Manitowoc. | |

FIRST WISCONSIN NATIONAL BANK, MILWAUKEE — Complete Banking Service

Number under Name of Bank is the Transit Number given to each bank in U. S. exclusively by The Rand-McNally Bankers' Directory, under the authority of The American Bankers Ass'n.

WISCONSIN—Continued

Non-Bank Towns with Nearest Banking Point (Indexed Access.), Lawyers, Laws (indexed) in back of this volume. For Interest Rates, Holidays, etc., see Laws.

Table with columns: TOWN AND COUNTY, Mem. A.B.A., State B. Ass'n, Estab. Fed. Res. Depts., Trust B. Bond, Safe Deposit, Savings, FDIC, PRESIDENT, VICE-PRESIDENT, CASHIER, ASST CASHIER, LIABILITIES (Capital, Surplus, Und. Prof. and Reserves, Deposits, Other Liabilities, Totals), RESOURCES (Cash, Ex. & Due from Bks, U.S. Gov. Securities, Other Securities, Loans & Discounts, Other Resources), PRINCIPAL CORRESPONDENTS.

| TOWN AND COUNTY. County Seats. Fig. under town is Fed. Res. Dist. | Mem. A. B. A. * New State Priv. Mem. State B. Ass'n. [Estab. Fed. Res. Depts.: Trust B-Bond d-Safe Deposit Savings AFDIC | PRESIDENT. | VICE-PRESIDENT. | CASHIER. | ASS'T CASHIER. | LIABILITIES. (In Thousands of Dollars) | | | | | | RESOURCES. | | | | | PRINCIPAL CORRESPONDENTS. | |
|--|---|---|---------------------------------------|----------------------------------|-------------------------------------|--|---------------|----------------------------|----------|-------------------|--------|--------------------------|----------------------|------------------|-------------------|-----------------|---|---|
| | | | | | | Capital | Surplus | Und. Prof. and or Reserves | Deposits | Other Liabilities | Totals | Cash, Ex. & Due from Bks | U.S. Gov. Securities | Other Securities | Loans & Discounts | Other Resources | | |
| Delavan..... 8301 7 Walworth M22 | Citizens Bank... ▲dB@*1\$75 Dec'36Stmt 79-273 | W. R. Topping | L. H. Williams | L. H. Williams | J. J. Kemmett R. C. Beswick | \$ 50 (45 | ----- | \$ 14 Notes | \$ 554 | ----- | \$ 663 | \$ 142 | \$ 115 | \$ 196 | \$ 193 | \$ 17 | Chem. Bk. & Tr., N. Y.; City N. Bk. & Tr., Chi.; Marine N. Ex. and 1st Wis. N., Mil. | |
| " " " " | WISCONSIN STATE BANK Dec'36Stmt 79-274 ▲d@*1\$55 | { F. G. TANCK | { I. B. DAVIES | { W. G. DOHERTY | { | 50 Deb. 50 | ----- | 61 | 801 | ----- | 962 | 167 | 63 | 593 | 123 | 16 | N. City, N. Y.; Cont. Ill. N. Bk. & Tr., Chi.; 1st Wis. N., Mil. | |
| Denmark..... 779 7 Brown P14 | Badger State Bank Dec'36Stmt 79-1070 ▲d@*1\$27 | Albert Dufek | Nic Knutson | A. A. Maurer | | 50 (20 | \$ 15 Cap. | 23 Notes | 677 | ----- | 785 | 115 | 46 | 425 | 177 | 22 | Cont. Ill. N. Bk. & Tr., Chi.; Marshall & Ilsley and 1st Wis. N., Mil. | |
| " " " " | Denmark State Bank Dec'36Stmt 79-503 ▲d@*1\$09 | Geo. G. De Broux | H. F. Wittig | Wm. J. Noel | | 100 Deb. 75 | 75 | (With Surp) | 1,053 | ----- | 1,303 | 141 | 278 | 386 | 448 | 50 | Northern Tr., Chi.; 1st Wis. N., Mil.; Kellogg- Citiz. N., Green Bay. | |
| De Pere..... 5521 7 Brown O14 | Bank of West De Pere Dec'36Stmt 79-1006 ▲d@*1\$20 (P. O. West De Pere) | Max L. Franc | E. J. McGeehan | J. C. Stengel | | 50 Deb. 25 | ----- | 8 | 408 | ----- | 491 | 68 | 83 | 156 | 164 | 20 | City N. Bk. & Tr. Co., Chi.; 1st Wis. N., Mil. | |
| " " " " | STATE BANK OF DE PERE Dec'36Stmt 79-202 ▲d@*1\$900 | { R. C. FRENCH | { WM. CALNAN | { CARL G. SCOTT | { C. H. CARLSON | 80 (50 | ----- | 19 Notes | 1,010 | ----- | 1,159 | 266 | 226 | 216 | 418 | 33 | N. City, N. Y.; Cont. Ill. N. Bk. & Tr., Chi.; 1st Wis. N. and Marshall & Ilsley, Mil. | |
| DeSoto..... 322 7 Vernon F18 | De Soto State Bank ▲C@*1\$04 Dec'36Stmt 79-504 | A. J. Broadhead | M. Steenberg | J. C. Gillespie | J. A. Howarth | 20 (30 | 8 Cap. | 8 Notes | 293 | ----- | 359 | 56 | 40 | 78 | 179 | 6 | Live Stk. N., Chi.; Bata- vian N., La Crosse; Marine N. Ex., Mil. | |
| Dodge..... 208 9 Trempealeau E15 | First State Bank ▲A\$14 Dec'36Stmt 79-862 | J. B. Literski, Ch. of Bd. and Pres. | J. J. Kulas | E. J. Altmann | G. F. Toshner | 10 Deb. 10 | 1 | 2 | 117 | \$ 1 | 141 | 16 | 5 | 47 | 67 | 6 | 1st N. and Merch., Winona, Minn.; 1st Wis. N., Mil.; Northw. N., Minpls. | |
| Dodgeville... 1937 7 Iowa I 20 | FIRST NATIONAL BANK Dec'36Stmt 79-303 ▲d@*1\$69 | John M. Reese, Ch. of Bd. and Pres. | Edw. L. Reese | P. J. Peterson | | 50 Pf. 50 | 15 | 9 | 950 | ----- | 1,074 | 175 | 235 | 125 | 441 | 98 | 1st N., Chi.; 1st Wis. N. and Marine N. Ex., Mil. | |
| " " " " | Strongs Bank ▲dB@*1\$31 Dec'36Stmt 79-304 | T. M. Strong, Ch. of Bd. and Pres. | | H. O. Strong | Arthur Strong | 80 (50 | 22 Cap. | 53 Notes | 1,908 | ----- | 2,113 | 349 | 576 | 795 | 332 | 61 | Cont. Ill. N. Bk. & Tr. and Drov. N., Chi.; 1st Wis. N., Mil. | |
| Dorchester... 400 7 Clark H12 | Dorchester State Bank Dec'36Stmt 79-505 ▲d@*1\$06 | F. V. Hiebsch | H. Marquardt | M. S. Sorenson | L. D. Sorenson | 30 | 5 | 2 | 274 | ----- | 311 | 37 | 15 | 144 | 107 | 8 | Drov. N., Chi.; Marshall & Ilsley and Marine N. Ex., Mil. | |
| Dousman... 256 7 Waukesha N20 | Dousman State Bank Dec'36Stmt 79-506 ▲d@*1\$06 | L. J. Bischel, W. R. Notbohm, Ch. of Bd. | F. E. Hill | Elmer G. Leon, Cash. and Sec. | Erna L. Schneider | 20 (20 | 1 Cap. | 5 Notes | 166 | ----- | 212 | 27 | 35 | 64 | 79 | 7 | Marine N. Ex., Mil. | |
| Dresser Junction 9 Polk B10 285 | Fidelity State Bank ▲d@*1\$15 | | | | | | | | | | | | | | | | | (Receiving and Disbursing Station of Fidelity State Bank, Luck, Wis.) |
| Drummond... 300 9 Bayfield E6 | State Bank of Drummond Dec'36Stmt 79-1046 ▲dB@*1\$21 | F. H. Bartlett | O. A. Glassow | C. A. Christianson | | 15 | 5 | 3 | 103 | ----- | 126 | 16 | 15 | 43 | 52 | ----- | 1st Wis. N., Mil.; Un. N., Ashland; City N., Du- luth. | |
| Durand..... 1590 9 Pepin D13 | Bank of Durand ▲d@*1\$84 Dec'36Stmt 79-326 | A. W. Crippin | Joseph Weber | O. F. Bauer | J. E. Bauer C. K. Brainard | 50 (50 | 9 Cap. | 6 Notes | 581 | 1 | 697 | 141 | 35 | 253 | 252 | 16 | 1st N., Chi.; 1st Wis. N. and Marine N., Ex., Mil.; 1st N., St. P. | |
| " " " " | The Security National Bank Dec'36Stmt 79-327 ▲d@*1\$34 | John Brunner, Jr. H. J. Engeldinger, Ch. of Bd. | H. J. Engeldinger John Engeldinger | G. C. Schiefelbein | A. J. Oesterreicher R. E. Keeler | 20 Pf. 30 | 11 | 16 | 547 | ----- | 624 | 94 | 35 | 320 | 156 | 19 | Cont. Ill. N. Bk. & Tr., Chi.; Northw. N., Min- pls.; 1st Wis. N., Mil. | |
| Eagle..... 392 7 Waukesha N21 | Bank of Eagle ▲C@*1\$01 Dec'36Stmt 79-508 | H. M. Loibl | F. G. Kloppenburg | Louise H. Lins | Isabel H. Engebretson | 25 (35 | 5 Cap. | 4 Notes | 359 | ----- | 428 | 117 | 42 | 9 | 233 | 27 | Cont. Ill. N. Bk. & Tr., Chi.; Marine N. Ex. and 1st Wisc. N., Mil. | |
| Eagle River... 1386 9 Vilas K8 | First National Bank Dec'36Stmt 79-509 ▲d@*1\$24 | E. W. Ellis | Alex Higgins F. A. Hall | Geo. Esbensen | Thos. MacQuaker C. A. Myers | 35 Pf. 20 | 12 | 47 | 612 | 6 | 732 | 144 | 325 | 127 | 114 | 22 | Cent. Han. Bk. & Tr., N. Y.; Cont. Ill. N. Bk. & Tr., Chi.; Marine N. Ex., Mil. | |
| East Ellsworth 500 9 Pierce B13 | (See Ellsworth) | | | | | | | | | | | | | | | | | |

FIRST WISCONSIN NATIONAL BANK, MILWAUKEE — Complete Banking Service

Number under Name of Bank is the Transit Number given to each bank in U. S. exclusively by The Rand-McNally Bankers' Directory, under the authority of The American Bankers Ass'n.

WISCONSIN—Continued

Non-Bank Towns with Nearest Banking Point (Indexed Access.), Lawyers, Laws (indexed in back of this volume. For Interest Rates, Holidays, etc., see Laws.

| TOWN AND COUNTY. County Seats. Fig. under town is Fed. Res. Dist. | Mem. A. B. A. New State Priv. Mem State B. Ass'n. [Estab. Fed. Res. Depts: T-Trust B-Bond d-Safe Deposit S-Savings A- FDIC | PRESIDENT. | VICE-PRESIDENT. | CASHIER. | ASS'T CASHIER. | LIABILITIES. (In Thousands of Dollars) | | | | | RESOURCES. | | | | | PRINCIPAL CORRESPONDENTS. | | | | |
|--|--|--|-----------------------------|---------------------------|-----------------------------------|--|---------|------------------------|----------|-------------------|------------|--------------------------|----------------------|------------------|-------------------|------------------------------|-----------------|-------|---|--|
| | | | | | | Capital | Surplus | Und.Prof. and Reserves | Deposits | Other Liabilities | Totals | Cash, Ex. & Due from Bks | U.S. Gov. Securities | Other Securities | Loans & Discounts | | Other Resources | | | |
| Eastman271 7 Crawford F19 | Prairie City Bank.....▲\$34 | | | C. H. Finney, Mgr. | | (Recei | ving a | nd Dis | bursin | g Stati | on of | Prairie | City | Bank, | Prairie | edu | Chien, | Wis.) | Cont. Ill. N. Bk. & Tr., Chi.; 1st Wis. N., Mil. | |
| East Troy.....800 7 Walworth N21 | State Bk. of East Troy Dec'36Stmt 79-511 ▲d@:1\$'92 | Edward B. Rohleder | Charles P. Maier | Charles P. Maier | P. B. Larsen | \$ 30 | \$ 18 | \$ 5 | \$ 758 | | \$ 846 | \$ 152 | \$ 20 | \$ 365 | \$ 278 | \$ 31 | | | Chase N., N. Y.; Cont. Ill. N. Bk. & Tr., Chi.; 1st Wis. N., Mil. | |
| Eau Claire 26,287 9 Eau Claire E12 | AMERICAN NATIONAL BANK & TRUST COMPANY 79-1087 ▲d@T:1'32 Dec'36Stmt UNION NATIONAL BANK Dec'36Stmt 79-78 ▲d@T:1'06 | R. J. Lewis | Ole Harstad W. A. Kaiser | E. M. Peterson | M. P. Skogstad C. J. Danielson | 125 | 50 | 42 | 2,100 | \$ 10 | 2,327 | 551 | 23 | 500 | 1,236 | 17 | | | 1st N. Bk. & Tr. Co. and Northw. N. Bk. & Tr., Minpls.; Am. N., St. P. | |
| | | "Established November 21, 1932" | | | | | | | | | | | | | | | | | | |
| | | GEO. C. DREHER | M. B. SYVERSON | J. W. SELBACH | CLARENCE KAPPERS | 150 | 56 | 146 | 6,459 | | 7,056 | 2,154 | 1,676 | 856 | 2,116 | 254 | | | Chase N., N. Y.; 1st N. and Cont. Ill. N. Bk. & Tr., Chi.; 1st Wis. N., Mil.; 1st N. Bk. & Tr. Co. and Northw. N. Bk. & Tr., Minpls. | |
| | | Eau Claire's Oldest and Largest. UNIT OF WISCONSIN BANK SHARES GROUP. | | | | | | | | | | | | | | | | | | |
| Eden223 7 Fond du Lac N17 | Eden State Bank...▲d@:1\$'10 Dec'36Stmt 79-512 | H. A. Kaeding | G. H. Flood | John Hillebrand | Aubrey Kaeding | 20 | | 6 | 167 | | 193 | 29 | 16 | 90 | 47 | | | | Marshall & Isley and 1st Wis. N., Mil.; N. Exch., Fond du Lac. | |
| Edgar667 7 Marathon I12 | Bank of Edgar.....@:1\$'03 Dec'36Stmt 79-513 | A. W. Puchner | C. O. DeLong | Wm. C. Seim | | 40 | 25 | 16 | 451 | | 532 | 160 | 93 | 54 | 206 | | | | Drov. N., Chi.; 1st Wis. N., Mil. | |
| Edgerton2806 7 Rock L21 | National Bank of Edgerton Dec'36Stmt 79-270 ▲d@:1\$'34 | J. W. Menhall | W. Dickinson | H. M. Petersen | | 25 | 10 | 15 | 413 | | 488 | 94 | 98 | 141 | 141 | | | | Cont. Ill. N. Bk. & Tr., Chi.; 1st Wis. N., Mil. | |
| " " " | TOBACCO EXCHANGE BANK 79-269 ▲d@:1\$'97 Dec'36Stmt | E. T. Ebbott D. A. McCarthy, Ch. of Bd. | F. L. Kellogg C. A. Hoen | W. C. Buchholz | | 50 | 30 | 13 | 908 | 3 | 1,004 | 164 | 84 | 435 | 297 | | | | N. City, N. Y.; 1st N., Chi.; 1st Wis. N., Mil. | |
| Edmund150 7 Iowa H20 | Farmers Savings Bk.....▲\$17 | | | L. K. Peterson, Mgr. | Bertha Anderson | (Recei | ving a | nd Dis | bursin | g Stati | on of F | armers | Saving | s Bank | , Mine | ral | Point, | Wis.) | | |
| Eland8 7 Shawano L12 | Citizens State Bank▲d@:1\$'08 | | | | L. E. Meidl | (Recei | ving a | nd Dis | bursin | g Stati | on of C | itizens | State | Bank, | Witten | berg, | Wis.) | | | |
| Elcho400 7 Langlade L10 | State Bank of Elcho▲d@:1\$'12 Dec'36Stmt 79-798 | J. F. Singer | P. J. Dailey | G. H. Bauer | | 10 | 2 | 2 | 84 | | 103 | 12 | 8 | 52 | 27 | | | | Cont. Ill. N. Bk. & Tr., Chi.; 1st Wis. N., Mil. | |
| Elderon181 7 Marathon K13 | State Bank of Rosholt ▲d@:1\$'34 | | | M. L. Gullikson, Mgr. | | (Recei | ving a | nd Dis | bursin | g Stati | on of S | tate B | ank of | Rosh | olt, Ro | sholt, | Wis.) | | Cont. Ill. N. Bk. & Tr. Co. Chi.; 1st Wis. N. and Marine N., Mil. | |
| El Dorado147 7 Fond du Lac M17 | Eldorado State Bk.▲d@:1\$'17 Dec'36Stmt 79-949 | J. H. Nolan A. J. Henning, Ch. | Chas. Behrens | A. J. Henning | O. A. Kemnitz LuLu O'Shea | 20 | 4 | 6 | 308 | | 353 | 30 | 13 | 90 | 215 | | | | Drov. N., Chi.; 1st Wis. N., Mil.; 1st Fond du Lac N., Fond du Lac, 1st N., Chi.; 1st Wis. N., Mil. | |
| Eleva357 9 Trempealeau E13 | Bank of Osseo.....▲\$35 | | | Ernest A. Nelson, Mgr. | | (Recei | ving a | nd Dis | bursin | g Stati | on of B | ank of | Osseo, | Osseo, | Wis.) | | | | | |
| Elkhart Lake571 7 Sheboygan O16 | Bank of Elkhart Lake Dec'36Stmt 79-516 ▲d@:1\$'07 | Robert Horneck | A. W. Loos | J. K. Johnson | | 35 | | 6 | 259 | | 335 | 34 | 30 | 129 | 128 | | | | Cont. Ill. N. Bk. & Tr. Co. Chi.; 1st Wis. N., Mil. | |
| Elkhorn2340 7 Walworth M22 | FIRST NATIONAL BANK Dec'36Stmt 79-312 ▲@:1\$'65 STATE BANK OF ELKHORN 79-315 ▲d@:1\$'96 Dec'36Stmt | W. C. Norton | A. C. Desing | GEO. E. Hart | W. R. Opitz | 50 | 29 | 92 | 1,500 | 4 | 1,705 | 321 | 338 | 736 | 287 | 43 | | | Chase N., N. Y.; 1st N., Chi.; 1st Wis. N., Mil. | |
| | | An officer of this bank gives his personal attention to collections. | | | | | | | | | | | | | | | | | | |
| | | Geo. Hutton | Ben Bachhuber | K. P. Goodrich | W. H. Lean | 50 | | 18 | 407 | | 525 | 65 | 70 | 222 | 133 | 35 | | | Cent. Han. Bk. & Tr., N. Y.; Cont. Ill. N. Bk. & Tr., Chi.; Marine N. Ex., Mil. | |

| TOWN AND COUNTY. County Seats. Fig. under town is Fed. Res. Dist. | Mem. A. B. A. New State Priv. Mem. State B. Ass'n. [Estab. Fed. Res. Depts.: Trust B-Bond d-Safe Deposit © Savings ▲ FDIC | PRESIDENT. | VICE-PRESIDENT. | CASHIER. | ASS'T CASHIER. | LIABILITIES. (In Thousands of Dollars) | | | | | | RESOURCES. | | | | | PRINCIPAL CORRESPONDENTS. | |
|--|--|-----------------|--|--|---|--|----------------|----------------------------|-----------------|-------------------|-------------------|--------------------------|----------------------|------------------|-------------------|--|--|-------|
| | | | | | | Capital | Surplus | Und. Prof. and or Reserves | Deposits | Other Liabilities | Totals | Cash, Ex. & Due from Bks | U.S. Gov. Securities | Other Securities | Loans & Discounts | Other Resources | | |
| •Ellsworth.....1124 9 Pierce A13 | Bank of Ellsworth Dec'36Stmt 79-857 ▲d@:~\$'88 | F. G. Magee | John T. Beddall W. L. Oltman | L. R. Cadwell | J. G. Hagestad G. B. Reed James Hines | \$ 30 (50 East) | \$ 5 Ellswo | \$ 11 rth Br | \$ 913 anch: | ----- | \$ 1,009 Reed, | \$ 131 Mgr.) | \$ 228 | \$ 222 | \$ 349 | \$ 79 | Live Stock N., Chi.; 1st Wis. N., Mil.; 1st N., St. P. | |
| Elmwood.....787 9 Pierce C13 | First State Bank...▲d@:~\$'04 Dec'36Stmt 79-518 | O. W. Groot | J. A. Mulhollam F. A. Springer | E. J. McKernon | Paul Zeug F. J. Thompson | 30 (15 Cap.N | 6 otes) | 4 | 274 | ----- | 329 | 93 | 19 | 79 | 130 | 8 Marine N. Ex., Mil.; 1st N., St. P.; 1st N. and Northw. N. Bk. & Tr., Minpls. | | |
| Elroy.....1546 7 Juneau I17 | Bank of Elroy.....▲d@:~\$'32 Dec'36Stmt 79-811 | C. C. Vogel | R. E. Gibbens | H. P. Davis | G. H. Stahler | 30 | 20 | 7 | 434 | ----- | 491 | 52 | 62 | 230 | 147 | Chase N., N. Y.; Cont. Ill. N. Bk. & Tr., Chi.; 1st Wis. N., Mil. | | |
| Embarrass.....256 7 Waupaca M13 | Embarrass State Bank Dec'36Stmt 79-927 ▲d@:~\$'16 | T. H. Buntrock | Albert Korth | Wm. Anton | Abner Anton | 25 (15 Cap.N | ----- | 20 | 177 | ----- | 237 | 43 | 30 | 67 | 81 | 16 1st N., Chi.; 1st Wis. N., Mil. | | |
| Endeavor.....420 7 Marquette K17 | Peoples Bank.....▲d@:~\$'35 | ----- | ----- | Clayton W. Mitchell, Mgr. | ----- | (Recei | ving a | nd Dis | bursin | g Stati | on of | People s | Bank, | Colo | ma, | Wis.) | | |
| Ettrick.....300 9 Trempealeau E15 | Ettrick State Bank...▲d@:~\$'11 Dec'36Stmt 79-753 | H. F. Claussen | A. C. Hagestad | J. A. Kamprud | V. L. Thompson | 30 | 5 | 2 | 145 | ----- | 182 | 38 | ----- | 58 | 78 | 8 1st N., Chi.; Merch., Winona; 1st Wis. N., Mil. | | |
| Evansville.....2269 7 Rock K21 | FARMERS & STATE BANK Dec'36Stmt 79-281 ▲d@:~\$'97 | L. P. EAGER | E. E. DENISON | F. T. DURNER | ----- | 50 | 30 | 42 | 688 | ----- | 810 | 107 | 141 | 410 | 142 | 10 Cont. Ill. N. Bk. & Tr., Chi.; Marine N. Ex., Mil. | | |
| Exeland.....196 9 Sawyer E9 | Dairyland State Bank...▲\$'35 | ----- | ----- | ----- | C. T. Brastad | (Recei | ving a | nd Dis | bursin | g Stati | on of | Dairyl | and | State | Bank, | Br | uce, | Wis.) |
| Fair Water.....301 7 Fond du Lac M17 | Ripon State Bank.....▲:~\$'02 | ----- | ----- | ----- | F. E. Henslin, Mgr. | (Recei | ving a | nd Dis | bursin | g Stati | on of | Ripon | State | Bank, | Ripon, | Wis.) | | |
| Fall Creek.....528 9 Eau Claire E13 | State Bank of Fall Creek Dec'36Stmt 79-522 ▲d@:~\$'03 | W. H. Frawley | J. O. Ziemann | C. W. Voechting | Gertrude Ziemann Ralph H. Wise | 30 (10 Cap. | 18 Deb.) | 7 | 552 | ----- | 617 | 98 | 160 | 5 | 320 | 34 Live Stk. N. and 1st N., Chi.; 1st Wis. N., Mil.; Un. N., Eau Claire. | | |
| Fall River.....375 7 Columbia L19 | Rio-Fall River Union Bank Dec'36Stmt 79-523 ▲d@:~\$'04 | C. A. Wright | Jos. Steel | C. C. Frederick | A. C. Brossard Edith Engleke, Sec. | 25 (25 Cap.N | 4 otes) | 5 | 425 | ----- | 484 | 80 | 23 | 194 | 178 | 9 City N. Bk. & Tr., Chi.; 1st Wis. N., Mil. | | |
| Fennimore.....1341 7 Grant G 20 | First National Bank in Fennimore...79-342 ▲d@:~\$'32 Dec'36Stmt | Geo. F. Frantz | J. W. Kreul | A. R. Cotherman | A. K. Kern | 38 Pf. 12 | 13 | 11 | 698 | \$ 3 | 775 | 246 | 79 | 269 | 164 | 17 Cont. Ill. N. Bk. & Tr. and Live Stk. N., Chi.; Marine N. Ex., Mil. | | |
| Ferryville.....266 7 Crawford F19 | Ferryville State Bank...▲\$'11 Dec'36Stmt 79-740 | Fred. Copsey | Edw. Emerson | F. R. Garvey | ----- | 15 (15 Cap. | 3 Notes) | 7 | 161 | ----- | 201 | 24 | 19 | 119 | 38 | 1 Live Stock N., Chi.; 1st Wis. N., Mil. | | |
| •Florence.....1341 9 Florence N8 | State Bank of Florence Dec'36Stmt 79-524 ▲d@:~\$'01 | E. W. Peterson | C. R. Tiderman | R. C. Lindberg | ----- | 25 (25 Cap. | 2 Notes) | 8 | 227 | ----- | 287 | 86 | 17 | 113 | 49 | 22 Cont. Ill. N. Bk. & Tr., Chi.; Marine N. Ex., Mil.; Northw. N. Bk. & Tr. Co., Minpls. | | |
| •Fond du Lac 26,449 7 Fond du Lac N17 | First-Fond du Lac Nat'l Bank Dec'36Stmt 79-70 ▲d@:~\$'55 | Ernest J. Perry | C. J. Breitzman, V. P. and Tr. Off. | E. A. Kenney, Cash. and A. Tr. Off. | Chas. Hotaling J. A. Pfeil J. W. Jagdfeld | 300 Pf. 180 | 150 | 200 | 7,383 | 10 | 8,223 | 1,478 | 4,191 | 1,637 | 741 | 176 1st N., N. Y.; 1st N., Chi.; 1st Wis. N., Mil. | | |
| " " " " | National Exchange Bank Dec'36Stmt 79-73 ▲d@:~\$'33 | J. P. Kalt | Wm. Mauthe F. H. Boyle | W. A. Sanders, V. P. and Cash. | E. W. McKeough | 200 | 51 | 23 | 2,314 | ----- | 2,588 | 709 | 470 | 697 | 652 | 60 Chase N., N. Y.; Cont. Ill. N. Bk. & Tr. Co., Chi.; Marine N. Ex., Mil. | | |
| Footville.....358 7 Rock K22 | Footville State Bk.▲d@:~\$'09 Dec'36Stmt 79-525 | C. H. Whitmore | F. R. Lowry | W. A. Canary | V. E. Houston | 30 (30 Cap. | ----- | 4 Notes) | 257 | ----- | 321 | 59 | 44 | 15 | 198 | 5 Drov. N., Chi.; 1st Wis. N., Mil.; Rock Co. N., Janesville. | | |
| Forest Junction 7 Calumet O15 250 | Forest Junction State Bank Dec'36Stmt 79-526 ▲d@:~\$'11 | John Seybold | ----- | Otto Schley | A. Schwabenlender | 30 (5 Cap.N | ----- | 3 otes) | 248 | ----- | 286 | 46 | 67 | 96 | 66 | 11 Drov. N. and 1st N., Chi.; 1st N., Appleton. | | |
| Forestville.....246 7 Door P13 | State Bk. of Forestville Dec'36Stmt 79-527 ▲d@:~\$'09 | H. J. Teske | W. H. Bastar | W. H. Bastar | L. J. Gerondale M. T. Tlachac, Sec. | 30 (20 Cap.N | ----- | 7 otes) | 311 | ----- | 368 | 41 | 23 | 235 | 66 | 3 Drov. N., Chi.; Kellogg Citiz. N., Green Bay. | | |
| Fort Atkinson 5793 7 Jefferson M20 | Citizens State Bank 79-218 ▲d@:~\$'84 Dec'36Stmt | T. B. Royce | E. R. Klassy | Edwin Hedberg | J. T. Farrell | 25 | 25 | 5 | 650 | ----- | 705 | 127 | 207 | 44 | 311 | 16 Chase N., N. Y.; Cont. Ill. N. Bk. & Tr., Chi.; Marshall & Ilsley, Mil. | | |
| " " " " | First National Bank Dec'36Stmt 79-217 ▲d@:~\$'63 | S. N. Schafer | A. R. Hoard | C. H. Aspinwall | R. J. Smith | 100 | 81 | 52 | 1,385 | ----- | 1,619 | 255 | 348 | 404 | 547 | 65 N. City, N. Y.; 1st N., Chi.; 1st Wis. N., Mil. | | |
| " " " " | Fort Atkinson Sav. Bank Dec'36Stmt 79-219 ▲d@:~\$'09 | O. W. Donkle | C. Eugene Ward | G. Ernest Ward | L. R. Donkle | 40 40 Deb. | 2 | 15 | 429 | ----- | 526 | 69 | 93 | 99 | 207 | 58 N. City, N. Y.; Cont. Ill. N. Bk. & Tr., Chi.; 1st Wis. N., Mil. | | |

FIRST WISCONSIN NATIONAL BANK, MILWAUKEE — Complete Banking Service

Number under Name of Bank is the Transit Number given to each bank in U. S. exclusively by The Rand-McNally Bankers' Directory, under the authority of The American Bankers Ass'n.

WISCONSIN—Continued

Non-Bank Towns with Nearest Banking Point (Indexed Accs.), Lawyers, Laws (Indexed) in back of this volume. For Interest Rates, Holidays, etc., see Laws.

| TOWN AND COUNTY. County Seats. Fig. under town is Fed. Res. Dist. | Mem. A.B.A. New State Priv. Mem. State B. Ass'n. [Estab. Fed. Res. Depts. Trust B-Bond d-Safe Deposit Savings FDIC | PRESIDENT. | VICE-PRESIDENT. | CASHIER. | ASS'T CASHIER. | LIABILITIES. (In Thousands of Dollars) | | | | | | RESOURCES. | | | | | PRINCIPAL CORRESPONDENTS. |
|--|---|---|--------------------|--|---|--|---------|----------------------------|----------|--|----------|--------------------------|----------------------|------------------|-------------------|--|---|
| | | | | | | Capital | Surplus | Und. Prof. and or Reserves | Deposits | Other Liabilities | Totals | Cash, Ex. & Due from Bks | U.S. Gov. Securities | Other Securities | Loans & Discounts | Other Resources | |
| Fountain City 880 9 Buffalo D15 | First State Bank...▲d@*1/2'06 Dec'36Stmt 79-528 | O. A. Kirchner | M. L. Fugina | W. F. Bohri | J. A. Kirchner | \$ 40 | \$ 23 | \$ 26 | \$ 1,010 | | \$ 1,099 | \$ 170 | \$ 238 | \$ 609 | \$ 61 | \$ 21 | Chase N., N. Y.; Cont. Ill. N. Bk. & Tr., Chi.; 1st Wis. N., Mil.; Merch. N., Winona, Minn. |
| Foxlake 901 7 Dodge M18 | State Bank of Fox Lake 79-529 ▲d@*1/2'91 Dec'36Stmt | D. C. Church | H. F. Witthun | G. F. Roberts | W. H. Witthun | 40 (40) | | 4 Notes | 492 | | 576 | 145 | 71 | 57 | 288 | 15 | Chase N., N. Y.; Cont. Ill. N. Bk. & Tr., Chi.; Marine N. Ex. and 1st Wis. N., Mil. |
| Francis Creek 200 7 Manitowoc P15 | State Bank of Francis Creek Dec'36Stmt 79-932 ▲d@*1/2'17 | John Ewen | J. J. Gruber | F. O. Baugniet | Wm. L. Ewen | 30 | 4 | (With Surp) Notes | 427 | | 491 | 79 | 128 | 57 | 203 | 24 | Drov. N., Chi.; 1st Wis. N., Mil.; 1st N., Manitowoc. |
| Franksville 300 7 Racine P21 | Bank of Franksville Dec'36Stmt 79-970 ▲d@*1/2'18 | W. G. Shumway | L. C. Christensen | A. C. Haertel | M. E. Lee | 20 | 20 | | 362 | | 422 | 165 | 68 | | 199 | 1st N. and Northern Tr. Co., Chi.; 1st Wis. N., Mil. | |
| Frederic 680 9 Polk B9 | Farmers State Bank Dec'36Stmt 79-884 ▲d@*1/2'15 | C. W. V. Peterson | A. O. Dahlberg | F. D. Witucki | Ruth M. Johnson | 15 Deb. 35 | 5 | 3 | 265 | | 323 | 50 | 80 | 56 | 129 | 8 | Am. N., St. P.; 1st Wis. N., Mil.; 1st N. Bk. & Tr. Co., Minpls. |
| Fredonia 312 7 Ozaukee P18 | State Bank of Fredonia Dec'36Stmt 79-531 ▲d@*1/2'10 | E. L. Rosenheimer Ch. of Bd. and Pres. | J. W. Schmit | H. W. Witt | Wm. J. Neuens | 30 | 17 | 4 | 427 | | 478 | 70 | 176 | 193 | 35 | 4 | 1st N., Chi.; 1st Wis. N. and Marshall & Ilsley, Mil. |
| Freedom 200 (Kaukauna P. O.) 7 Outagamie N15 | Freedom State Bank Dec'36Stmt 79-934 ▲d@*1/2'16 | Edw. J. Murphy | J. W. Appleton | H. J. Behling | | 10 (10) | 4 | 10 Notes | 156 | | 190 | 35 | 13 | 49 | 85 | 8 | 1st Wis. N., Mil.; 1st N., Appleton. |
| Fremont 416 7 Waupaca M15 | Farmers & Merchants Bank ▲\$10 | | | E. P. Sherburne | | | | | | (Fremont Office of Farmers & Merchants Bank, Dale, Wis.) | | | | | | | 1st N., Chi. and Oshkosh; 1st Wis. N., Mil. |
| Friesland 300 7 Columbia L18 | Friesland State Bank Dec'36Stmt 79-841 ▲d@*1/2'14 | Eli Cupery | Albert Fralick | Rink Cupery | Merle Froelich Fred Posthuma, Sec. | 10 (15) | | 2 Deb. | 123 | | 150 | 24 | 10 | 21 | 91 | 4 | 1st Wis. N., Mil. |
| Galesville 1069 9 Trempealeau E15 | Bank of Galesville ▲d@*1/2'83 Dec'36Stmt 79-359 | J. F. Cance | Leonard Larson | J. A. Hammer | R. E. Mossberg | 50 | 25 | 26 | 912 | | 1,013 | 180 | 179 | 148 | 433 | 73 | Gty. Tr., N. Y.; Cont. Ill. N. Bk. & Tr., Chi.; 1st Wis. N., Mil. |
| Gays Mills 579 7 Crawford G19 | Bank of Gays Mills ▲d\$04 Dec'36Stmt 79-534 | O. A. Sherwood G. T. Atwood, Ch. | Ole Fortney | H. H. Sherwood | L. L. Sherwood | 25 Deb. 25 | | 9 | 458 | | 517 | 66 | 7 | 38 | 311 | 95 | 1st N., Chi.; 1st Wis. N. and Marshall & Ilsley, Mil. |
| Genesee Depot 150 7 Waukesha N20 | State Bank of Genesee Depot Dec'36Stmt 79-535 ▲d@*1/2'10 | Howard T. Greene Ch. of Bd. and Pres. | Arthur Richards | Arthur Richards | Newell Parker E. H. Frank W. G. Plass | 25 Deb. 20 | 5 | 4 | 347 | | 401 | 64 | 59 | 129 | 142 | 7 | Marine N. Ex., 1st Wis. N., and Marshall & Ilsley, Mil.; Waukesha N., Waukesha. |
| Genoa 260 7 Vernon F18 | Genoa State Bank ▲d@*1/2'09 Dec'36Stmt 79-536 | A. Tulloch, Ch. of Bd. and Pres. | Aug. B. Zabolio | G. O. Loefflad | G. M. Downey | 10 (30) | | 4 Notes | 204 | | 248 | 37 | 27 | 122 | 58 | 4 | City N. Bk. & Tr., Chi.; 1st Wis. N., Mil.; N. Bk., La Crosse. |
| Genoa City 683 7 Walworth N22 | Citizens State Bank ▲d@*1/2'02 Dec'36Stmt 79-537 | R. P. Gupltin | H. D. C. Bannister | E. H. Westgor | H. L. McDonald | 30 (25) | | 12 Notes | 259 | | 326 | 53 | 3 | 71 | 151 | 48 | Cont. Ill. N. Bk. & Tr., Chi.; Marshall & Ilsley, Mil. |
| Germantown 274 7 Wash'n O19 | Germantown State Bank Dec'36Stmt 79-680 ▲d@*1/2'10 | Emma Duerrwaechter | G. Diefenbach | C. E. Schramm | | 25 Deb. 25 | 5 | 5 | 238 | | 298 | 36 | 18 | 144 | 98 | 2 | City N. Bk. & Tr., Chi.; 1st Wis. N., Mil. |
| Gillett 1076 7 Oconto N12 | Gillett State Bank ▲d@*1/2'22 Dec'36Stmt 79-1045 | J. M. Ankerson | N. O. Sorensen | A. E. Hanstedt, Cash. and Sec. | F. R. Rabe | 85 | 25 | 16 | 440 | | 566 | 90 | 27 | 115 | 254 | 80 | 1st N., Chi.; 1st Wis. N., Mil.; Kellogg-Citiz. N., Green Bay. |
| Gilman 414 9 Taylor G11 | State Bank of Gilman Dec'36Stmt 79-835 ▲d@*1/2'14 | John Slota | B. W. Mayborne | Victoria Slota | | 10 (7) | 7 | 3 Notes | 133 | | 160 | 23 | 14 | 56 | 64 | 3 | 1st Wis. N., Mil.; Un. N., Eau Claire. |
| Gilmanton 275 9 Buffalo D14 | Gilmanton State Bank Dec'36Stmt 79-539 ▲d@*1/2'10 | O. D. Loomis | A. D. Smith | D. C. Loomis | Mabel C. Loomis | 10 (7) | 2 | 3 Notes | 106 | | 128 | 23 | 27 | 40 | 34 | 4 | 1st Wis. N., Mil. |
| Gleason 250 9 Lincoln J10 | Gleason State Bank ▲d@*1/2'20 Dec'36Stmt 79-1023 | J. G. Callsen | H. G. Doering | C. O. Millenbah | Edward L. Smith | 15 Pf. 8 | 7 | 3 | 169 | | 202 | 13 | 33 | 82 | 69 | 5 | 1st Wis. N., Mil.; 1st N. Bk. & Tr. Co., Minpls. |
| Glenbeulah 284 7 Sheboygan O17 | Glenbeulah State Bank Dec'36Stmt 79-792 ▲d@*1/2'13 | James Gannon | A. W. Stannard | E. L. Arnold | Alma A. Arnold | 15 (15) | | 5 Notes | 211 | | 246 | 30 | 10 | 173 | 27 | 6 | 1st Wis. N., Mil.; Secur. N., Sheboygan. |
| Glenhaven 200 7 Grant F21 | Peoples State Bank ▲d\$1/2'05 Dec'36Stmt | | | Ethel Metcalf A. C. and Mgr. Edw. Gayle Anna Legler | | 30 (Receiving and Writing) | 7 | 3 | 342 | | 382 | 82 | 174 | | 103 | 23 | Cont. Ill. N. Bk. & Tr., Chi.; Marine N. Ex. and 1st Wis. N., Mil. |
| Glenwood City 771 9 St. Croix C11 | First State Bk. of Glenwood 79-541 ▲d@*1/2'06 Dec'36Stmt | M. F. Baker | James Jensen | H. L. Payne | | | | | | (Receiving and Writing) | | | | | | | City N. Bk. & Tr., Chi.; 1st Wis. N., Mil.; 1st N., St. P. |
| Gildden 760 9 Ashland G7 | Northern State Bank ▲d@*1/2'14 | | | E. F. Huun | | | | | | (Receiving and Writing) | | | | | | | Cont. Ill. N. Bk. & Tr. Co., Chi.; 1st Wis. N., Mil. |
| Goodman 1400 7 Marinette N9 | Citizens Bank ▲d@*1/2'20 Dec'36Stmt 79-1018 | G. W. D'Amour | G. A. Houghton | G. H. Swope | | 20 | 3 | 1 | 137 | | 161 | 35 | 45 | 42 | 31 | 8 | Cont. Ill. N. Bk. & Tr. Co., Chi.; 1st Wis. N., Mil. |
| Grafton 1065 7 Ozaukee P19 | Grafton State Bank Dec'36Stmt 79-543 ▲d@*1/2'07 | Louis L. Zaun | Wm. Hovener | Robt. P. Zaun | Emily Zaun | 25 | 15 | 19 | 434 | | 493 | 94 | 32 | 157 | 192 | 18 | Cont. Ill. N. Bk. & Tr. Co., Chi.; 1st Wis. N. and Marine N. Ex., Mil. |
| Grandmarsh 202 7 Adams J17 | Grand Marsh State Bank Dec'36Stmt 79-861 ▲d@*1/2'15 | L. Patrick | Friedrich Kloss | H. O. Spindler | M. E. Spindler | 10 Pf. 10 | | 4 | 153 | | 177 | 64 | 28 | 52 | 29 | 4 | Drov. N. and Harris Tr. & Sav., Chi.; 1st Wis. N., Mil. |

| TOWN AND COUNTY. County Seats. Fig. under town is Fed. Res. Dist. | Mem. A. B. A. *New State Priv. Mem. State B. Ass'n. [Estab. Fed. Res. Depts: T-Trust B-Bond d-Safe Deposit S-Savings A-ADIC | PRESIDENT. | VICE-PRESIDENT. | CASHIER. | ASS'T CASHIER. | LIABILITIES. (In Thousands of Dollars) | | | | | RESOURCES. | | | | | PRINCIPAL CORRESPONDENTS. | |
|--|--|-----------------|------------------------------------|--|--|---|------------|----------------------------|----------|-------------------|------------|--------------------------|-----------------------|------------------|-------------------|--|---|
| | | | | | | Capital | Surplus | Und. Prof. and or Reserves | Deposits | Other Liabilities | Totals | Cash, Ex. & Due from Bks | U.S. Gov. Securities | Other Securities | Loans & Discounts | | Other Resources |
| Granton 310 7 Clark H13 Grantsburg 777 9 Burnett B8 | Citizens State Bank ▲@*13'34 First Bk. of Grantsburg Dec'36Stmt 79-389 ▲d@*13'01 First National Bank Dec'36Stmt 79-390 ▲d@*13'06 | J. R. Cassel | V. E. Hawley | Lester Schultz, Mgr. Walter Jensen | | 50 (10) | 5 Cap. | 12 Notes | 267 | | 344 | 87 | 26 | 22 | 194 | 15 | 1st Wis. N., Mil.; 1st N. Bk. & Tr., Minpls.; 1st N., St. P. 9 Midland N. and Northw. N. Bk. & Tr. Co., Minpls.; 1st Wis. N., Mil. |
| Gratiot 287 7 Lafayette 122 Green Bay 37,415 7 Brown P 14 | Gratiot State Bank ▲d@*13'02 Dec'36Stmt 79-545 *Bank of Green Bay Dec'36Stmt 79-60 ▲d@*13'01 | H. A. Anderson | J. A. Larson | C. J. Fossum | | 45 | 14 | 8 | 526 | 593 | 66 | 205 | 196 | 117 | | 4 1st N. and Drov. N., Chl.; 1st Wis. N., Mil. 7 Irv. Tr., N. Y.; Northern Tr., Chl.; 1st Wis. N., Mil. | |
| " " " " " " | *KELLOGG-CITIZENS NATIONAL BANK Dec'36Stmt 79-57 ▲d@*13'74 | JOHN ROSE | A. E. WINTER | F. O. SCHUETTE | O. D. STEWART A. N. LARSEN E. T. BERCEAU | 400 | 100 | 332 | 10,581 | 11,413 | 6,447 | | 2,367 (Incl. U.S.) | 2,394 | 205 | Chem. Bk. & Tr. Co., N. Y.; Cont. Ill. N. Bk. & Tr. Co. and 1st N., Chl.; 1st Wis. N., Mil.; Northw. N. Bk. & Tr. Co., Minpls. | |
| " " " " " " | *Peoples Trust & Savings Bk. Dec'36Stmt 79-63 ▲d@*13'15 | J. R. Minahan | Leon Findeisen R. T. Bennie | R. M. Tetzlaff | F. G. Lier | 100 | 75 | 16 | 1,832 | 2,023 | 519 | 215 | 377 | 878 | 34 | Mnfrs. Tr. Co., N. Y.; Northern Tr. Co., Chl.; 1st Wis. N., Mil. | |
| " " " " " " | *West Side State Bank Dec'36Stmt 79-62 ▲d@*13'14 | Peter Platten | F. J. B. Duchateau | C. C. Marcott | E. M. Kreuser | 50 | 50 | 76 | 1,276 | 1,453 | 441 | 113 | 427 | 465 | 7 | Chase N., N. Y.; Cont. Ill. N. Bk. & Tr. Chl.; Marshall & Ilsley and 1st Wis. N., Mil. | |
| " " " " " " | *Wisconsin State Bank Dec'36Stmt 79-61 ▲d@*13'03 | E. N. Murphy | J. V. Micksch, Sr. A. A. Reimer | R. W. Smith | S. M. Greiling | 150 (75) | | 18 Notes | 1,119 | 1,362 | 205 | 75 | 134 | 854 | 94 | Gty. Tr. Co., N. Y.; Drov. N., Chl.; 1st Wis. N., Mil. | |
| *Green Lake 569 7 Green Lake L17 | Green Bay Clearing House (Members indicated by a *) Green Lake State Bank Dec'36Stmt 79-546 ▲d@*13'02 | C. L. Cavil | Ralph W. Smith | R. T. Bennie, Mgr. | R. M. Tetzlaff, Sec. | 40 (See page 62-65 for number of Cities, etc.) | 3 | 7 | 301 | 351 | 46 | 48 | 132 | 119 | 6 | 1st N., Chl.; Marine N. Ex. and 1st Wis. N., Mil. | |
| Greenleaf 250 7 Brown O15 | State Bank of Greenleaf Dec'36Stmt 79-758 ▲d@*13'13 | T. E. Connell | Thos. Flatley | J. B. Flatley | R. M. Prust | 15 (15) | 5 Cap. | 7 Notes | 222 | 264 | 37 | 120 | 47 | 56 | 4 | 1st N., Chl.; 1st Wis. and Marshall & Ilsley, Mil. | |
| Greenvally 100 7 Shawano N13 | State Bank of Green Valley Dec'36Stmt 79-907 ▲d@*13'19 | W. H. Bocher | Mark Valentines | John H. Kuehl | | 15 Pf. 15 | 2 | 2 | 135 | 169 | 52 | 1 | 39 | 71 | 6 | Cont. Ill. N. Bk. & Tr., Chl.; Marshall & Ilsley, Mil.; Kellogg-Cit. N., Green Bay. | |
| Greenwood 651 7 Clark G13 | Farmers & Merch. Bank 79-778 ▲d@*13'12 Dec'36Stmt | Adolph Schwarze | Wm. C. Steiger Robert Zetsche | A. C. Buker | I. W. Stafford F. W. Huntzicker, Sec. | 30 Pf. 25 | 2 | 5 | 425 | 491 | 52 | 38 | 198 | 195 | 8 | Drov. N., Chl.; 1st Wis. N., Mil. | |
| Gresham 310 7 Shawano M12 | State Bank of Gresham Dec'36Stmt 79-548 ▲d@*13'08 | Earl A. Stier | John Tischhauser | A. W. Schweppe, Cash. and Sec. | | 15 (10) | 15 Cap. | 4 Notes | 125 | 169 | 18 | 6 | 40 | 90 | 15 | Marshall & Ilsley, Mil. | |
| Hales Corners 700 7 Milwaukee O20 | State Bank, Hales Corners Dec'36Stmt 79-549 ▲d@*13'10 | R. W. Holz | Henry Conrad | Reuben Bartsch | Garland Strandt | 40 | 14 | 6 | 525 | 585 | 47 | 45 | 439 | 47 | 7 | Drov. N., Chl.; 1st Wis. N., Mil. | |
| Hammond 395 9 St. Croix B12 | Hammond State Bank Dec'36Stmt 79-1778 ▲d@*13'28 | F. E. Hartwig | H. B. Olsen | F. L. Anderson, Cash. and Sec. | A. R. Shannon | 25 | 3 | 4 | 131 | 163 | 31 | 24 | 6 | 100 | 2 | Cent. Han. Bk. & Tr. Co., N. Y.; Marine N. Ex., Mil.; 1st N., St. P. | |
| Hancock 420 7 Waushara K15 | Bank of Hancock ▲d@*13'90 Dec'36Stmt 79-551 | M. S. Walker | M. E. Walker | L. J. Walker | C. B. Wright | 30 (30) | | 18 Notes | 229 | 307 | 46 | | 94 | 137 | 30 | Drov. N., Chl.; 1st Wis. N., Mil. | |
| Hartford 3754 7 Washington N19 | First National Bank Dec'36Stmt 79-246 ▲d@*13'07 | E. W. Sawyer | J. A. Becker A. Vogelsang | R. W. Bailey | H. L. Radke R. E. Winterhalter | 50 | 50 | 31 | 967 | 1,098 | 182 | 100 | 617 | 135 | 64 | N. City, N. Y.; Cont. Ill. N. Bk. & Tr., Chl.; 1st Wis. N., Mil. | |
| " " " " " " | Hartford Exchange Bank Dec'36Stmt 79-244 ▲d@*13'93 | E. T. Monroe | H. H. Esser | F. S. Clausen | J. F. Schaefer | 50 | 13 | 22 | 680 | 765 | 110 | 91 | 406 | 155 | 3 | 1st N., Chl.; 1st Wis. N., Marine N. Ex., and Marshall & Ilsley, Mil. | |
| Hartland 945 7 Waushara N20 Haven 60 7 Sheboygan O17 | Bank of Hartland ▲d@*13'94 Dec'36Stmt 79-552 Bank of Sheboygan ▲d@*13'73 | H. G. B. Nixon | C. H. Wittenberg | F. W. Irish | J. G. Parker | 30 (30) | 15 Cap. | 4 Notes | 418 | 497 | 71 | 45 | 213 | 130 | 38 | 1st Wis. N. Mil. | |

FIRST WISCONSIN NATIONAL BANK, MILWAUKEE — Complete Banking Service

Number under Name of Bank is the Transit Number given to each bank in U. S. exclusively by The Rand-McNally Bankers' Directory, under the authority of The American Bankers Ass'n.

WISCONSIN—Continued

Non-Bank Towns with Nearest Banking Point (Indexed Access.), Lawyers, Laws (indexed) in back of this volume. For Interest Rates, Holidays, etc., see Laws.

| TOWN AND COUNTY. County Seats. Fig. under town is Fed. Reserve Dist. | Mem. A. B. A. New State Priv. Mem. State B. Ass'n. [Estab. Fed. Res. Depts: T-Trust B-Bond d-Safe Deposit S-Savings A-FDIC | PRESIDENT. | VICE-PRESIDENT. | CASHIER. | ASS'T CASHIER. | LIABILITIES. (In Thousands of Dollars) | | | | | RESOURCES. | | | | | PRINCIPAL CORRESPONDENTS. | |
|---|---|---|-----------------------------|--|---|--|-----------------|--|----------|-------------------|------------|--------------------------|----------------------|------------------|---|--|-----------------|
| | | | | | | Capital | Surplus | Und. Prof. and Reserves | Deposits | Other Liabilities | Totals | Cash, Ex. & Due from Bks | U.S. Gov. Securities | Other Securities | Loans & Discounts | | Other Resources |
| Hawkins.....372 9 Rusk G9 | Security State Bank...▲\$35 | | | M. O. Haugsby, <i>Mgr.</i> | | (Receiving and Disbursing Station of Security State Bank, Lady Smith, Wis.) | | | | | | | | | | | |
| Hayward.....1207 9 Sawyer E7 | Peoples National Bank Dec'36Stmt 79-1062 ▲d@t\$25 | Thomas McClaine | L. S. Robbins | Oscar Lindholm | Alvin Madson | \$ 25 \$ 25 \$ 15 \$ 509 | | | | \$ 574 | \$ 148 | \$ 123 | \$ 83 | \$ 203 | \$ 17 | Cont. Ill. N. Bk. & Tr., Chl.; 1st Wis. N., Mil.; 1st N., St. P. | |
| Hazel Green.....601 7 Grant H 22 | Cuba City State Bank ▲d@t\$34 | | | Ed. Schmieder, <i>In charge</i> | | (Receiving and Disbursing Station of Cuba City State Bank, Cuba City, Wis.) | | | | | | | | | | 1st N., Dub. | |
| Helenville.....200 7 Jefferson M20 | Bank of Helenville Dec'36Stmt 79-848 ▲d@t\$14 | F. W. Boehm, <i>Ch. of Bd. and Pres.</i> | A. C. Gruennert | Roy Muck H. L. Bornheimer, <i>Sec.</i> | | 20 15 9 348 | | | 392 | 43 | 90 | 88 | 166 | 5 | Cont. Ill. N. Bk. & Tr., Chl.; 1st Wis. N., Mil.; Jefferson Co., Jefferson. | | |
| Highland.....739 7 Iowa H20 | Highland State Bank ▲*t\$03 Dec'36Stmt 79-555 | A. C. Davis | Mrs. H. J. Fecht | Arthur J. Fecht, <i>Cash. and Sec.</i> | M. M. Fecht | 25 2 2 326 | Deb.15 | | 370 | 39 | 44 | 184 | 87 | 16 | 1st N., Chl.; Marine N. Ex., Mil. | | |
| Hilbert.....519 7 Calumet O16 | State Bank of Hilbert Dec'36Stmt 79-556 ▲d@t\$04 | M. A. Schuh | Anton Loehr F. E. Pieper | Walter Glowe | W. J. Steiner | 50 5 16 370 | Deb.20 | | 461 | 61 | 160 | 115 | 121 | 4 | Drov. N., Chl.; 1st Wis. N. and Marshall & Hilsley, Mil. | | |
| Hillsboro.....972 7 Vernon H17 | Farmers State Bank Dec'36Stmt 79-780 ▲d@t\$13 | R. Richards B. Hofmeister, <i>Ch.</i> | Bert Hofmeister | B. P. Healy | A. E. Shebeck | 50 16 596 | Deb.50 | | 712 | 84 | 40 | 262 | 296 | 30 | 1st N., Chl.; 1st Wis. N., Mil. | | |
| Hixton.....270 7 Jackson F14 | Jackson County Bank ▲*t\$11 | | | L. McDirmid, <i>Mgr.</i> | | (Receiving and Disbursing Station of Jackson County Bank, Black Falls, Wis.) | | | | | | | | | | | |
| Holmen.....477 9 La Crosse F16 | Bank of Holmen ▲d@t\$09 Dec'36Stmt 79-560 | J. S. Coady | V. S. Keppel | Harold Johnson | E. E. Solberg | 30 10 25 583 | Deb.35 | | 683 | 137 | 31 | 264 | 233 | 18 | Cont. Ill. N. Bk. & Tr., Chl.; 1st Wis. N., Mil.; Batavian N., La Crosse. | | |
| Horicon.....2214 7 Dodge M18 | Horicon State Bank Dec'36Stmt 79-562 ▲d@t\$96 | Charles Hawks R. A. Wilcox, <i>Ch. of Bd.</i> | F. H. Clausen | H. G. Diekelmann | E. E. Beyer | 50 25 9 879 | | | 963 | 171 | 117 | 258 | 387 | 30 | Gty. Tr., N. Y.; Cont. Ill. N. Bk. & Tr., Chl.; 1st Wis. N., Mil. | | |
| Hortonville.....906 7 Outagamie M14 | Farmers & Merchants Bank ▲\$16 | | | | N. O. Helterhoff | | | (Hortonville Office of Farmers & Merchants Bank, Dale, Wis.) | | | | | | | Cont. Ill. N. Bk. & Tr., Chl.; 1st Wis. N., Mil. | | |
| Howards Grove 254 7 Sheboygan P17 (Sheboygan P. O.) | State Bank of Howards Grove Dec'36Stmt 79-794 ▲d@t\$13 (Route 1 Sheboygan) | Wm. Eickhoff | Louis W. Dreier | John O. Boeldt | Wm. F. Stauss Alfred Bitter | 90 10 33 825 | (25 Cap. Notes) | | 983 | 132 | 194 | 213 | 424 | 20 | 1st Wis. N. and Marine N. Ex., Mil.; Bk. of Sheboygan, Sheboygan. | | |
| Hudson.....2725 9 St. Croix A12 | First National Bank Dec'36Stmt 79-254 ▲d@t\$63 | S. C. Phipps | E. H. Nagel Joseph Yoerg | Joseph Yoerg | John Dorwin J. A. Johnson C. E. Day | 50 50 19 1,159 | | | 1,278 | 393 | 196 | 481 | 185 | 23 | Chase N., N. Y.; Cont. Ill. N. Bk. & Tr., Chl.; 1st N., St. P. and Minpls. | | |
| Hurley.....3264 9 Iron I5 | Iron Exchange Bk. Dec'36Stmt 79-565 ▲d@t\$85 | G. P. Earling, <i>Ch. of Bd. and Pres.</i> | M. F. Reid J. C. Kyle | C. H. Sealy | M. V. Young H. F. Davia | 75 5 636 | Deb.40 | | 756 | 160 | 76 | 316 | 168 | 36 | 1st Wis. N. and Marine N. Ex., Mil.; 1st N., St. P.; Mellon N., Pitt. | | |
| Hustisford.....537 7 Dodge N19 | Hustisford State Bank Dec'36Stmt 79-566 ▲d@t\$02 | R. R. Radloff | Joseph Gillich | W. E. Kohn | W. E. Zilisch | 30 7 4 209 | | | 250 | 28 | 17 | 102 | 95 | 8 | Harris Tr. & Sav., Chl.; Marine N. Ex. and 1st Wis. N., Mil. | | |
| Hustler.....161 7 Juneau H16 | Hustler—Camp Douglas Bank 79-567 ▲d@t\$10 Dec'36Stmt | Chas. O. Cron | Edward Moe | C. V. Fitch, <i>Cash. and Sec.</i> | M. C. Albertson | 30 1 1 164 | (20 Cap. Notes) | | 216 | 35 | 1 | 108 | 63 | 9 | Cont. Ill. N. Bk. & Tr., Chl. | | |
| Independence 866 9 Trempeau D14 | State Bank of Independence Dec'36Stmt 79-568 ▲d@t\$97 | W. E. Sprecher | John A. Markham | O. A. Sprecher | | 50 20 13 582 | | | 665 | 74 | 176 | 212 | 168 | 35 | Cont. Ill. N. Bk. & Tr., Chl.; 1st Wis. N., Mil.; 1st N., St. P. | | |
| Iola.....763 7 Waupaca L14 | First State Bank ▲d@t\$93 Dec'36Stmt 79-379 | Gunder Bergen | N. O. Bidney | O. C. Leean | S. J. Leean | 40 5 25 366 | | | 436 | 77 | 49 | 167 | 135 | 8 | Cont. Ill. N. Bk. & Tr., Chl.; 1st Wis. N., Mil. | | |
| Iron Ridge.....260 7 Dodge N18 | Commercial State Bank Dec'36Stmt 79-570 ▲d@t\$05 | Peter Kloeckner | E. E. Schwandt | J. M. Dusel | Melvin Ringle Martin McCollow | 30 5 360 | (25 Cap. Notes) | | 420 | 88 | 12 | 117 | 193 | 10 | Cont. Ill. N. Bk. & Tr., Chl.; 1st Wis. N., Mil. | | |
| Iron River.....800 9 Bayfield E5 | First State Bank ▲d@t\$11 | | | L. A. Blomgren, <i>In Charge</i> | | (Receiving and Disbursing Station of First State Bank, Port Wing, Wis.) | | | | | | | | | Cont. Ill. N. Bk. & Tr., Chl.; 1st Wis. N., Mil.; 1st N., Superior. | | |

| TOWN AND COUNTY. County Seats. Fig. under town is Fed. Reserve Dist. | Mem. A. B. A. *New State Priv. Mem. State B. Ass'n. [Etab. Fed. Res. Depts.: T-Trust B-Bond d-Safe Deposit @ Savings ▲FDIC | PRESIDENT. | VICE-PRESIDENT. | CASHIER. | ASS'T CASHIER. | LIABILITIES. (In Thousands of Dollars) | | | | | RESOURCES. | | | | | PRINCIPAL CORRESPONDENTS. | |
|---|---|---|--|-------------------|----------------|--|---------|----------------------------|----------|-------------------|------------|--------------------------|----------------------|---|-------------------|------------------------------|--|
| | | | | | | Capital | Surplus | Und. Prof. and or Reserves | Deposits | Other Liabilities | Totals | Cash, Ex. & Due from Bks | U.S. Gov. Securities | Other Securities | Loans & Discounts | | Other Resources |
| Ixonia120 7 Jefferson M20 | Ixonia State Bank ▲dB@T:18 Dec'36Stmt 79-940 | E. G. Krueger | H. E. Pugh Albert Jaeger | O. R. Buelter | | \$ 10 | \$ 6 | \$ 2 | \$ 104 | | \$ 122 | \$ 13 | \$ 3 | \$ 47 | \$ 54 | \$ 5 | 1st Wis. N., Mil.; Bk of Watertown, Watertown. |
| Jackson227 7 Washington O19 | Bank of Jackson ▲dB@T:23 Dec'36Stmt 79-1054 | O. F. Hoge | C. A. Boesewetter | E. L. Rosenheimer | | 25 | 16 | (With Surp) | 285 | | 326 | 45 | | 206 (Incl. U.S.) | 67 | 8 | Cont. Ill. N. Bk. & Tr., Chi.; 1st Wis. N., Mil. |
| Janesville ...21,628 7 Rock L22 | *FIRST NATIONAL BANK Dec'36Stmt 79-106 ▲dB@T:155 *MERCHANTS & SAVINGS BANK Dec'36Stmt 79-108 ▲dB@T:175 *Rock County National Bank Dec'36Stmt 79-107 ▲dB@T:155 *Rock County Sav. & Tr. Co. Dec'36Stmt 79-110 ▲dB@T:12 Janesville Clearing House (Members indicated by a*) Farmers & Merchants Bank Dec'36Stmt 79-265 ▲dB@T:73 Jefferson County Bank Dec'36Stmt 79-266 ▲dB@T:58 Mansfield State Bank Dec'36Stmt 79-572 ▲dB@T:01 Bank of Juda▲dB@T:03 Dec'36Stmt 79-573 Junction State Bank ▲dB@T:09 Dec'36Stmt 79-574 Citizens Bank▲dB@T:96 Dec'36Stmt 79-575 Bank of Kaukauna Dec'36Stmt 79-197 ▲dB@T:79 Farmers & Merchants Bank Dec'36Stmt 79-199 ▲dB@T:11 Farmers & Merchants Bank Dec'36Stmt 79-809 ▲dB@T:13 State Bank of Phillips ▲dB@T:36 Brown National Bank Dec'36Stmt 79-69 ▲dB@T:24 Northwestern Loan & Tr. Co. Dec'36Stmt 79-66 ▲dB@T:94 | H. S. HAGGART..... E. A. KOHLER..... WM. McCUE..... W. E. HYZER, H. S. LOVEJOY, Ch. A. Cash. and Tr. Off. E. W. LIITS Charter Number 83 SEND US YOUR JANESVILLE COLLECTIONS E. J. HAUMERSON..... GEO. S. PARKER..... H. W. ALLEN..... M. A. HANSON..... R. B. McROBERTS COMPLETE BANKING SERVICE. Prompt attention given collections. F. H. JACKMAN..... J. M. BECK..... C. S. JACKMAN..... T. C. Cullen E. T. Brown F. H. JACKMAN..... C. S. JACKMAN..... Geo. DeBruin, Sec. F. E. Connors, A. Sec. E. J. HAUMERSON..... F. H. JACKMAN..... George DeBruin, Sec. and Treas. Lynn H. Smith..... C. E. Copeland..... H. R. FOX..... C. C. Frohmader W. S. Kispert W. S. Henry..... Wm. C. Mayer..... R. K. Henry..... V. A. Beischel Fred C. Mansfield..... C. L. Hubbs..... Geo. O. Wolf..... L. A. Haas John Kryder..... J. S. Bradley..... C. O. Brunkow M. D. Marty..... W. G. Berdan..... S. J. Sebor..... L. J. Sebor L. O. PAUTSCH..... P. A. HAMMY..... W. E. Rohde..... A. H. Pluckhan J. P. Kline..... G. J. Flanagan..... C. D. Towsley..... G. S. Mulholland Chr. Indermuehle L. F. Nelson..... John Coppes..... H. W. Olm..... John Van De Loo Geo. Dogot J. J. Martens, Ch. Peter Renn Wm. Dwyer..... O. F. Schroeder..... K. Posselt..... J. B. Gallagher R. J. Jirschele Mrs. Mamie B. Johnson, Mgr. Edmund Haubrich Lynn T. Hannahs..... C. C. Allen..... Wm. Thurn..... F. W. Wight W. A. Hess L. T. HANNAHS..... J. W. BLAIR..... M. G. BOERNER..... H. C. STINE, C. C. ALLEN..... BRUCE EASTMAN, A. C. and Auditor A. C. V. A. NELSEN J. T. WILSON..... PAUL ZIELENSKI..... W. C. GITZLAFF A. C. G. W. ALLEN (Established 1852) KENOSHA'S OLDEST AND LARGEST. Special attention given to Bill of Lading Drafts and collection of Notes. SEND US YOUR BUSINESS. Member Federal Deposit Insurance Corporation William Thurn..... C. C. Allen..... William Thurn, Tr. Marie M. Ludwig, W. C. Crosby, Ch. Lynn T. Hannahs H. N. Swenson, A. Tr. L. M. Brickley, A. Sec. | 200 Pf. 23 | 57 | 57 | 3,163 | | 3,500 | 752 | 584 | 1,669 | 427 | 68 | Bankers Tr., N. Y.; Cont. Ill. N. Bk. & Tr., Chi.; 1st Wis. N., Mil. | | | |
| | | E. J. HAUMERSON..... GEO. S. PARKER..... H. W. ALLEN..... M. A. HANSON..... R. B. McROBERTS COMPLETE BANKING SERVICE. Prompt attention given collections. F. H. JACKMAN..... J. M. BECK..... C. S. JACKMAN..... T. C. Cullen E. T. Brown F. H. JACKMAN..... C. S. JACKMAN..... Geo. DeBruin, Sec. F. E. Connors, A. Sec. E. J. HAUMERSON..... F. H. JACKMAN..... George DeBruin, Sec. and Treas. Lynn H. Smith..... C. E. Copeland..... H. R. FOX..... C. C. Frohmader W. S. Kispert W. S. Henry..... Wm. C. Mayer..... R. K. Henry..... V. A. Beischel Fred C. Mansfield..... C. L. Hubbs..... Geo. O. Wolf..... L. A. Haas John Kryder..... J. S. Bradley..... C. O. Brunkow M. D. Marty..... W. G. Berdan..... S. J. Sebor..... L. J. Sebor L. O. PAUTSCH..... P. A. HAMMY..... W. E. Rohde..... A. H. Pluckhan J. P. Kline..... G. J. Flanagan..... C. D. Towsley..... G. S. Mulholland Chr. Indermuehle L. F. Nelson..... John Coppes..... H. W. Olm..... John Van De Loo Geo. Dogot J. J. Martens, Ch. Peter Renn Wm. Dwyer..... O. F. Schroeder..... K. Posselt..... J. B. Gallagher R. J. Jirschele Mrs. Mamie B. Johnson, Mgr. Edmund Haubrich Lynn T. Hannahs..... C. C. Allen..... Wm. Thurn..... F. W. Wight W. A. Hess L. T. HANNAHS..... J. W. BLAIR..... M. G. BOERNER..... H. C. STINE, C. C. ALLEN..... BRUCE EASTMAN, A. C. and Auditor A. C. V. A. NELSEN J. T. WILSON..... PAUL ZIELENSKI..... W. C. GITZLAFF A. C. G. W. ALLEN (Established 1852) KENOSHA'S OLDEST AND LARGEST. Special attention given to Bill of Lading Drafts and collection of Notes. SEND US YOUR BUSINESS. Member Federal Deposit Insurance Corporation William Thurn..... C. C. Allen..... William Thurn, Tr. Marie M. Ludwig, W. C. Crosby, Ch. Lynn T. Hannahs H. N. Swenson, A. Tr. L. M. Brickley, A. Sec. | 300 | 150 | 58 | 3,486 | | 3,994 | 1,433 | 544 | 897 | 980 | 140 | Chem. Bk. & Tr., N. Y.; 1st N. and Live Stk. N., Chi.; Marine N. Ex., Mil. | | | |
| | | E. J. HAUMERSON..... GEO. S. PARKER..... H. W. ALLEN..... M. A. HANSON..... R. B. McROBERTS COMPLETE BANKING SERVICE. Prompt attention given collections. F. H. JACKMAN..... J. M. BECK..... C. S. JACKMAN..... T. C. Cullen E. T. Brown F. H. JACKMAN..... C. S. JACKMAN..... Geo. DeBruin, Sec. F. E. Connors, A. Sec. E. J. HAUMERSON..... F. H. JACKMAN..... George DeBruin, Sec. and Treas. Lynn H. Smith..... C. E. Copeland..... H. R. FOX..... C. C. Frohmader W. S. Kispert W. S. Henry..... Wm. C. Mayer..... R. K. Henry..... V. A. Beischel Fred C. Mansfield..... C. L. Hubbs..... Geo. O. Wolf..... L. A. Haas John Kryder..... J. S. Bradley..... C. O. Brunkow M. D. Marty..... W. G. Berdan..... S. J. Sebor..... L. J. Sebor L. O. PAUTSCH..... P. A. HAMMY..... W. E. Rohde..... A. H. Pluckhan J. P. Kline..... G. J. Flanagan..... C. D. Towsley..... G. S. Mulholland Chr. Indermuehle L. F. Nelson..... John Coppes..... H. W. Olm..... John Van De Loo Geo. Dogot J. J. Martens, Ch. Peter Renn Wm. Dwyer..... O. F. Schroeder..... K. Posselt..... J. B. Gallagher R. J. Jirschele Mrs. Mamie B. Johnson, Mgr. Edmund Haubrich Lynn T. Hannahs..... C. C. Allen..... Wm. Thurn..... F. W. Wight W. A. Hess L. T. HANNAHS..... J. W. BLAIR..... M. G. BOERNER..... H. C. STINE, C. C. ALLEN..... BRUCE EASTMAN, A. C. and Auditor A. C. V. A. NELSEN J. T. WILSON..... PAUL ZIELENSKI..... W. C. GITZLAFF A. C. G. W. ALLEN (Established 1852) KENOSHA'S OLDEST AND LARGEST. Special attention given to Bill of Lading Drafts and collection of Notes. SEND US YOUR BUSINESS. Member Federal Deposit Insurance Corporation William Thurn..... C. C. Allen..... William Thurn, Tr. Marie M. Ludwig, W. C. Crosby, Ch. Lynn T. Hannahs H. N. Swenson, A. Tr. L. M. Brickley, A. Sec. | 100 | 100 | 85 | 1,708 | | 1,993 | 906 | 599 | 96 | 373 | 19 | Bkrs. Tr., N. Y.; Cont. Ill. N. Bk. & Tr. and Drov. N., Chi.; 1st Wis. N., Mil. | | | |
| | | E. J. HAUMERSON..... GEO. S. PARKER..... H. W. ALLEN..... M. A. HANSON..... R. B. McROBERTS COMPLETE BANKING SERVICE. Prompt attention given collections. F. H. JACKMAN..... J. M. BECK..... C. S. JACKMAN..... T. C. Cullen E. T. Brown F. H. JACKMAN..... C. S. JACKMAN..... Geo. DeBruin, Sec. F. E. Connors, A. Sec. E. J. HAUMERSON..... F. H. JACKMAN..... George DeBruin, Sec. and Treas. Lynn H. Smith..... C. E. Copeland..... H. R. FOX..... C. C. Frohmader W. S. Kispert W. S. Henry..... Wm. C. Mayer..... R. K. Henry..... V. A. Beischel Fred C. Mansfield..... C. L. Hubbs..... Geo. O. Wolf..... L. A. Haas John Kryder..... J. S. Bradley..... C. O. Brunkow M. D. Marty..... W. G. Berdan..... S. J. Sebor..... L. J. Sebor L. O. PAUTSCH..... P. A. HAMMY..... W. E. Rohde..... A. H. Pluckhan J. P. Kline..... G. J. Flanagan..... C. D. Towsley..... G. S. Mulholland Chr. Indermuehle L. F. Nelson..... John Coppes..... H. W. Olm..... John Van De Loo Geo. Dogot J. J. Martens, Ch. Peter Renn Wm. Dwyer..... O. F. Schroeder..... K. Posselt..... J. B. Gallagher R. J. Jirschele Mrs. Mamie B. Johnson, Mgr. Edmund Haubrich Lynn T. Hannahs..... C. C. Allen..... Wm. Thurn..... F. W. Wight W. A. Hess L. T. HANNAHS..... J. W. BLAIR..... M. G. BOERNER..... H. C. STINE, C. C. ALLEN..... BRUCE EASTMAN, A. C. and Auditor A. C. V. A. NELSEN J. T. WILSON..... PAUL ZIELENSKI..... W. C. GITZLAFF A. C. G. W. ALLEN (Established 1852) KENOSHA'S OLDEST AND LARGEST. Special attention given to Bill of Lading Drafts and collection of Notes. SEND US YOUR BUSINESS. Member Federal Deposit Insurance Corporation William Thurn..... C. C. Allen..... William Thurn, Tr. Marie M. Ludwig, W. C. Crosby, Ch. Lynn T. Hannahs H. N. Swenson, A. Tr. L. M. Brickley, A. Sec. | 50 | 50 | 103 | 1,751 | | 1,954 | 622 | 567 | 267 | 495 | 3 | Northern Tr. Co., Chi.; Rock Co. N., Janesville. | | | |
| | | E. J. HAUMERSON..... GEO. S. PARKER..... H. W. ALLEN..... M. A. HANSON..... R. B. McROBERTS COMPLETE BANKING SERVICE. Prompt attention given collections. F. H. JACKMAN..... J. M. BECK..... C. S. JACKMAN..... T. C. Cullen E. T. Brown F. H. JACKMAN..... C. S. JACKMAN..... Geo. DeBruin, Sec. F. E. Connors, A. Sec. E. J. HAUMERSON..... F. H. JACKMAN..... George DeBruin, Sec. and Treas. Lynn H. Smith..... C. E. Copeland..... H. R. FOX..... C. C. Frohmader W. S. Kispert W. S. Henry..... Wm. C. Mayer..... R. K. Henry..... V. A. Beischel Fred C. Mansfield..... C. L. Hubbs..... Geo. O. Wolf..... L. A. Haas John Kryder..... J. S. Bradley..... C. O. Brunkow M. D. Marty..... W. G. Berdan..... S. J. Sebor..... L. J. Sebor L. O. PAUTSCH..... P. A. HAMMY..... W. E. Rohde..... A. H. Pluckhan J. P. Kline..... G. J. Flanagan..... C. D. Towsley..... G. S. Mulholland Chr. Indermuehle L. F. Nelson..... John Coppes..... H. W. Olm..... John Van De Loo Geo. Dogot J. J. Martens, Ch. Peter Renn Wm. Dwyer..... O. F. Schroeder..... K. Posselt..... J. B. Gallagher R. J. Jirschele Mrs. Mamie B. Johnson, Mgr. Edmund Haubrich Lynn T. Hannahs..... C. C. Allen..... Wm. Thurn..... F. W. Wight W. A. Hess L. T. HANNAHS..... J. W. BLAIR..... M. G. BOERNER..... H. C. STINE, C. C. ALLEN..... BRUCE EASTMAN, A. C. and Auditor A. C. V. A. NELSEN J. T. WILSON..... PAUL ZIELENSKI..... W. C. GITZLAFF A. C. G. W. ALLEN (Established 1852) KENOSHA'S OLDEST AND LARGEST. Special attention given to Bill of Lading Drafts and collection of Notes. SEND US YOUR BUSINESS. Member Federal Deposit Insurance Corporation William Thurn..... C. C. Allen..... William Thurn, Tr. Marie M. Ludwig, W. C. Crosby, Ch. Lynn T. Hannahs H. N. Swenson, A. Tr. L. M. Brickley, A. Sec. | (See page 63-64-65 for Number of Cities, States, etc.) | 5 | 27 | 933 | | 1,065 | 146 | 392 | 174 | 253 | 100 | Chase N., N. Y.; 1st N., Chi.; 1st Wis. N., Mil. N. City, N. Y.; Cont. Ill. N. Bk. & Tr. and 1st N., Chi.; 1st Wis. N., Mil. Cont. Ill. N. Bk. & Tr., Chi.; 1st Wis. N., Mil. Drov. N. and Cont. Ill. N. Bk. & Tr., Chi.; 1st Wis. N., Mil. City N. Bk. & Tr., Chi.; 1st Wis. N., Mil. 13 Cont. Ill. N. Bk. & Tr., Chi.; 1st Wis. N., Mil. 47 Guaranty Tr., N. Y.; 1st N., Chi.; 1st Wis. N., Mil. 50 Guaranty Tr., N. Y.; Cont. Ill. N. Bk. & Tr., Chi.; Marine N. Ex., Mil. | | | |
| | | E. J. HAUMERSON..... GEO. S. PARKER..... H. W. ALLEN..... M. A. HANSON..... R. B. McROBERTS COMPLETE BANKING SERVICE. Prompt attention given collections. F. H. JACKMAN..... J. M. BECK..... C. S. JACKMAN..... T. C. Cullen E. T. Brown F. H. JACKMAN..... C. S. JACKMAN..... Geo. DeBruin, Sec. F. E. Connors, A. Sec. E. J. HAUMERSON..... F. H. JACKMAN..... George DeBruin, Sec. and Treas. Lynn H. Smith..... C. E. Copeland..... H. R. FOX..... C. C. Frohmader W. S. Kispert W. S. Henry..... Wm. C. Mayer..... R. K. Henry..... V. A. Beischel Fred C. Mansfield..... C. L. Hubbs..... Geo. O. Wolf..... L. A. Haas John Kryder..... J. S. Bradley..... C. O. Brunkow M. D. Marty..... W. G. Berdan..... S. J. Sebor..... L. J. Sebor L. O. PAUTSCH..... P. A. HAMMY..... W. E. Rohde..... A. H. Pluckhan J. P. Kline..... G. J. Flanagan..... C. D. Towsley..... G. S. Mulholland Chr. Indermuehle L. F. Nelson..... John Coppes..... H. W. Olm..... John Van De Loo Geo. Dogot J. J. Martens, Ch. Peter Renn Wm. Dwyer..... O. F. Schroeder..... K. Posselt..... J. B. Gallagher R. J. Jirschele Mrs. Mamie B. Johnson, Mgr. Edmund Haubrich Lynn T. Hannahs..... C. C. Allen..... Wm. Thurn..... F. W. Wight W. A. Hess L. T. HANNAHS..... J. W. BLAIR..... M. G. BOERNER..... H. C. STINE, C. C. ALLEN..... BRUCE EASTMAN, A. C. and Auditor A. C. V. A. NELSEN J. T. WILSON..... PAUL ZIELENSKI..... W. C. GITZLAFF A. C. G. W. ALLEN (Established 1852) KENOSHA'S OLDEST AND LARGEST. Special attention given to Bill of Lading Drafts and collection of Notes. SEND US YOUR BUSINESS. Member Federal Deposit Insurance Corporation William Thurn..... C. C. Allen..... William Thurn, Tr. Marie M. Ludwig, W. C. Crosby, Ch. Lynn T. Hannahs H. N. Swenson, A. Tr. L. M. Brickley, A. Sec. | 100 | 100 | 19 | 1,619 | | 1,838 | 265 | 729 | 102 | 600 | 52 | N. Bk. & Tr. and 1st N., Chi.; 1st Wis. N., Mil. Cont. Ill. N. Bk. & Tr., Chi.; 1st Wis. N., Mil. Drov. N. and Cont. Ill. N. Bk. & Tr., Chi.; 1st Wis. N., Mil. City N. Bk. & Tr., Chi.; 1st Wis. N., Mil. 13 Cont. Ill. N. Bk. & Tr., Chi.; 1st Wis. N., Mil. 47 Guaranty Tr., N. Y.; 1st N., Chi.; 1st Wis. N., Mil. 50 Guaranty Tr., N. Y.; Cont. Ill. N. Bk. & Tr., Chi.; Marine N. Ex., Mil. | | | |
| | | E. J. HAUMERSON..... GEO. S. PARKER..... H. W. ALLEN..... M. A. HANSON..... R. B. McROBERTS COMPLETE BANKING SERVICE. Prompt attention given collections. F. H. JACKMAN..... J. M. BECK..... C. S. JACKMAN..... T. C. Cullen E. T. Brown F. H. JACKMAN..... C. S. JACKMAN..... Geo. DeBruin, Sec. F. E. Connors, A. Sec. E. J. HAUMERSON..... F. H. JACKMAN..... George DeBruin, Sec. and Treas. Lynn H. Smith..... C. E. Copeland..... H. R. FOX..... C. C. Frohmader W. S. Kispert W. S. Henry..... Wm. C. Mayer..... R. K. Henry..... V. A. Beischel Fred C. Mansfield..... C. L. Hubbs..... Geo. O. Wolf..... L. A. Haas John Kryder..... J. S. Bradley..... C. O. Brunkow M. D. Marty..... W. G. Berdan..... S. J. Sebor..... L. J. Sebor L. O. PAUTSCH..... P. A. HAMMY..... W. E. Rohde..... A. H. Pluckhan J. P. Kline..... G. J. Flanagan..... C. D. Towsley..... G. S. Mulholland Chr. Indermuehle L. F. Nelson..... John Coppes..... H. W. Olm..... John Van De Loo Geo. Dogot J. J. Martens, Ch. Peter Renn Wm. Dwyer..... O. F. Schroeder..... K. Posselt..... J. B. Gallagher R. J. Jirschele Mrs. Mamie B. Johnson, Mgr. Edmund Haubrich Lynn T. Hannahs..... C. C. Allen..... Wm. Thurn..... F. W. Wight W. A. Hess L. T. HANNAHS..... J. W. BLAIR..... M. G. BOERNER..... H. C. STINE, C. C. ALLEN..... BRUCE EASTMAN, A. C. and Auditor A. C. V. A. NELSEN J. T. WILSON..... PAUL ZIELENSKI..... W. C. GITZLAFF A. C. G. W. ALLEN (Established 1852) KENOSHA'S OLDEST AND LARGEST. Special attention given to Bill of Lading Drafts and collection of Notes. SEND US YOUR BUSINESS. Member Federal Deposit Insurance Corporation William Thurn..... C. C. Allen..... William Thurn, Tr. Marie M. Ludwig, W. C. Crosby, Ch. Lynn T. Hannahs H. N. Swenson, A. Tr. L. M. Brickley, A. Sec. | 15 | 15 | 1 | 286 | | 317 | 42 | 65 | 151 | 49 | 10 | Cont. Ill. N. Bk. & Tr., Chi.; 1st Wis. N., Mil. 13 Cont. Ill. N. Bk. & Tr., Chi.; 1st Wis. N., Mil. 47 Guaranty Tr., N. Y.; 1st N., Chi.; 1st Wis. N., Mil. 50 Guaranty Tr., N. Y.; Cont. Ill. N. Bk. & Tr., Chi.; Marine N. Ex., Mil. | | | |
| | | E. J. HAUMERSON..... GEO. S. PARKER..... H. W. ALLEN..... M. A. HANSON..... R. B. McROBERTS COMPLETE BANKING SERVICE. Prompt attention given collections. F. H. JACKMAN..... J. M. BECK..... C. S. JACKMAN..... T. C. Cullen E. T. Brown F. H. JACKMAN..... C. S. JACKMAN..... Geo. DeBruin, Sec. F. E. Connors, A. Sec. E. J. HAUMERSON..... F. H. JACKMAN..... George DeBruin, Sec. and Treas. Lynn H. Smith..... C. E. Copeland..... H. R. FOX..... C. C. Frohmader W. S. Kispert W. S. Henry..... Wm. C. Mayer..... R. K. Henry..... V. A. Beischel Fred C. Mansfield..... C. L. Hubbs..... Geo. O. Wolf..... L. A. Haas John Kryder..... J. S. Bradley..... C. O. Brunkow M. D. Marty..... W. G. Berdan..... S. J. Sebor..... L. J. Sebor L. O. PAUTSCH..... P. A. HAMMY..... W. E. Rohde..... A. H. Pluckhan J. P. Kline..... G. J. Flanagan..... C. D. Towsley..... G. S. Mulholland Chr. Indermuehle L. F. Nelson..... John Coppes..... H. W. Olm..... John Van De Loo Geo. Dogot J. J. Martens, Ch. Peter Renn Wm. Dwyer..... O. F. Schroeder..... K. Posselt..... J. B. Gallagher R. J. Jirschele Mrs. Mamie B. Johnson, Mgr. Edmund Haubrich Lynn T. Hannahs..... C. C. Allen..... Wm. Thurn..... F. W. Wight W. A. Hess L. T. HANNAHS..... J. W. BLAIR..... M. G. BOERNER..... H. C. STINE, C. C. ALLEN..... BRUCE EASTMAN, A. C. and Auditor A. C. V. A. NELSEN J. T. WILSON..... PAUL ZIELENSKI..... W. C. GITZLAFF A. C. G. W. ALLEN (Established 1852) KENOSHA'S OLDEST AND LARGEST. Special attention given to Bill of Lading Drafts and collection of Notes. SEND US YOUR BUSINESS. Member Federal Deposit Insurance Corporation William Thurn..... C. C. Allen..... William Thurn, Tr. Marie M. Ludwig, W. C. Crosby, Ch. Lynn T. Hannahs H. N. Swenson, A. Tr. L. M. Brickley, A. Sec. | 16 | 2 | 4 | 221 | | 248 | 44 | 28 | 120 | 48 | 8 | 1st N., Chi.; 1st Wis. N., Mil.; N. Bk. of La Crosse, La Crosse. | | | |
| | | E. J. HAUMERSON..... GEO. S. PARKER..... H. W. ALLEN..... M. A. HANSON..... R. B. McROBERTS COMPLETE BANKING SERVICE. Prompt attention given collections. F. H. JACKMAN..... J. M. BECK..... C. S. JACKMAN..... T. C. Cullen E. T. Brown F. H. JACKMAN..... C. S. JACKMAN..... Geo. DeBruin, Sec. F. E. Connors, A. Sec. E. J. HAUMERSON..... F. H. JACKMAN..... George DeBruin, Sec. and Treas. Lynn H. Smith..... C. E. Copeland..... H. R. FOX..... C. C. Frohmader W. S. Kispert W. S. Henry..... Wm. C. Mayer..... R. K. Henry..... V. A. Beischel Fred C. Mansfield..... C. L. Hubbs..... Geo. O. Wolf..... L. A. Haas John Kryder..... J. S. Bradley..... C. O. Brunkow M. D. Marty..... W. G. Berdan..... S. J. Sebor..... L. J. Sebor L. O. PAUTSCH..... P. A. HAMMY..... W. E. Rohde..... A. H. Pluckhan J. P. Kline..... G. J. Flanagan..... C. D. Towsley..... G. S. Mulholland Chr. Indermuehle L. F. Nelson..... John Coppes..... H. W. Olm..... John Van De Loo Geo. Dogot J. J. Martens, Ch. Peter Renn Wm. Dwyer..... O. F. Schroeder..... K. Posselt..... J. B. Gallagher R. J. Jirschele Mrs. Mamie B. Johnson, Mgr. Edmund Haubrich Lynn T. Hannahs..... C. C. Allen..... Wm. Thurn..... F. W. Wight W. A. Hess L. T. HANNAHS..... J. W. BLAIR..... M. G. BOERNER..... H. C. STINE, C. C. ALLEN..... BRUCE EASTMAN, A. C. and Auditor A. C. V. A. NELSEN J. T. WILSON..... PAUL ZIELENSKI..... W. C. GITZLAFF A. C. G. W. ALLEN (Established 1852) KENOSHA'S OLDEST AND LARGEST. Special attention given to Bill of Lading Drafts and collection of Notes. SEND US YOUR BUSINESS. Member Federal Deposit Insurance Corporation William Thurn..... C. C. Allen..... William Thurn, Tr. Marie M. Ludwig, W. C. Crosby, Ch. Lynn T. Hannahs H. N. Swenson, A. Tr. L. M. Brickley, A. Sec. | (5 Cap. Notes) | | | | | 262 | 46 | 18 | 118 | 76 | 4 | City N. Bk. & Tr., Chi.; 1st Wis. N., Mil. | | | |
| | | E. J. HAUMERSON..... GEO. S. PARKER..... H. W. ALLEN..... M. A. HANSON..... R. B. McROBERTS COMPLETE BANKING SERVICE. Prompt attention given collections. F. H. JACKMAN..... J. M. BECK..... C. S. JACKMAN..... T. C. Cullen E. T. Brown F. H. JACKMAN..... C. S. JACKMAN..... Geo. DeBruin, Sec. F. E. Connors, A. Sec. E. J. HAUMERSON..... F. H. JACKMAN..... George DeBruin, Sec. and Treas. Lynn H. Smith..... C. E. Copeland..... H. R. FOX..... C. C. Frohmader W. S. Kispert W. S. Henry..... Wm. C. Mayer..... R. K. Henry..... V. A. Beischel Fred C. Mansfield..... C. L. Hubbs..... Geo. O. Wolf..... L. A. Haas John Kryder..... J. S. Bradley..... C. O. Brunkow M. D. Marty..... W. G. Berdan..... S. J. Sebor..... L. J. Sebor L. O. PAUTSCH..... P. A. HAMMY..... W. E. Rohde..... A. H. Pluckhan J. P. Kline..... G. J. Flanagan..... C. D. Towsley..... G. S. Mulholland Chr. Indermuehle L. F. Nelson..... John Coppes..... H. W. Olm..... John Van De Loo Geo. Dogot J. J. Martens, Ch. Peter Renn Wm. Dwyer..... O. F. Schroeder..... K. Posselt..... J. B. Gallagher R. J. Jirschele Mrs. Mamie B. Johnson, Mgr. Edmund Haubrich Lynn T. Hannahs..... C. C. Allen..... Wm. Thurn..... F. W. Wight W. A. Hess L. T. HANNAHS..... J. W. BLAIR..... M. G. BOERNER..... H. C. STINE, C. C. ALLEN..... BRUCE EASTMAN, A. C. and Auditor A. C. V. A. NELSEN J. T. WILSON..... PAUL ZIELENSKI..... W. C. GITZLAFF A. C. G. W. ALLEN (Established 1852) KENOSHA'S OLDEST AND LARGEST. Special attention given to Bill of Lading Drafts and collection of Notes. SEND US YOUR BUSINESS. Member Federal Deposit Insurance Corporation William Thurn..... C. C. Allen..... William Thurn, Tr. Marie M. Ludwig, W. C. Crosby, Ch. Lynn T. Hannahs H. N. Swenson, A. Tr. L. M. Brickley, A. Sec. | 20 | 2 | 6 | 208 | \$ 1 | 262 | 46 | 18 | 118 | 76 | 4 | City N. Bk. & Tr., Chi.; 1st Wis. N., Mil. | | | |
| | | E. J. HAUMERSON..... GEO. S. PARKER..... H. W. ALLEN..... M. A. HANSON..... R. B. McROBERTS COMPLETE BANKING SERVICE. Prompt attention given collections. F. H. JACKMAN..... J. M. BECK..... C. S. JACKMAN..... T. C. Cullen E. T. Brown F. H. JACKMAN..... C. S. JACKMAN..... Geo. DeBruin, Sec. F. E. Connors, A. Sec. E. J. HAUMERSON..... F. H. JACKMAN..... George DeBruin, Sec. and Treas. Lynn H. Smith..... C. E. Copeland..... H. R. FOX..... C. C. Frohmader W. S. Kispert W. S. Henry..... Wm. C. Mayer..... R. K. Henry..... V. A. Beischel Fred C. Mansfield..... C. L. Hubbs..... Geo. O. Wolf..... L. A. Haas John Kryder..... J. S. Bradley..... C. O. Brunkow M. D. Marty..... W. G. Berdan..... S. J. Sebor..... L. J. Sebor L. O. PAUTSCH..... P. A. HAMMY..... W. E. Rohde..... A. H. Pluckhan J. P. Kline..... G. J. Flanagan..... C. D. Towsley..... G. S. Mulholland Chr. Indermuehle L. F. Nelson..... John Coppes..... H. W. Olm..... John Van De Loo Geo. Dogot J. J. Martens, Ch. Peter Renn Wm. Dwyer..... O. F. Schroeder..... K. Posselt..... J. B. Gallagher R. J. Jirschele Mrs. Mamie B. Johnson, Mgr. Edmund Haubrich Lynn T. Hannahs..... C. C. Allen..... Wm. Thurn..... F. W. Wight W. A. Hess L. T. HANNAHS..... J. W. BLAIR..... M. G. BOERNER..... H. C. STINE, C. C. ALLEN..... BRUCE EASTMAN, A. C. and Auditor A. C. V. A. NELSEN J. T. WILSON..... PAUL ZIELENSKI..... W. C. GITZLAFF A. C. G. W. ALLEN (Established 1852) KENOSHA'S OLDEST AND LARGEST. Special attention given to Bill of Lading Drafts and collection of Notes. SEND US YOUR BUSINESS. Member Federal Deposit Insurance Corporation William Thurn..... C. C. Allen..... William Thurn, Tr. Marie M. Ludwig, W. C. Crosby, Ch. Lynn T. Hannahs H. N. Swenson, A. Tr. L. M. Brickley, A. Sec. | 40 | 20 | 5 | 596 | | 671 | 184 | 37 | 268 | 169 | 13 | Cont. Ill. N. Bk. & Tr., Chi.; 1st Wis. N., Mil. 47 Guaranty Tr., N. Y.; 1st N., Chi.; 1st Wis. N., Mil. 50 Guaranty Tr., N. Y.; Cont. Ill. N. Bk. & Tr., Chi.; Marine N. Ex., Mil. | | | |
| | | E. J. HAUMERSON..... GEO. S. PARKER..... H. W. ALLEN..... M. A. HANSON..... R. B. McROBERTS COMPLETE BANKING SERVICE. Prompt attention given collections. F. H. JACKMAN..... J. M. BECK..... C. S. JACKMAN..... T. C. Cullen E. T. Brown F. H. JACKMAN..... C. S. JACKMAN..... Geo. DeBruin, Sec. F. E. Connors, A. Sec. E. J. HAUMERSON..... F. H. JACKMAN..... George DeBruin, Sec. and Treas. Lynn H. Smith..... C. E. Copeland..... H. R. FOX..... C. C. Frohmader W. S. Kispert W. S. Henry..... Wm. C. Mayer | | | | | | | | | | | | | | | |

Number under Name of Bank is the Transit Number given to each bank in U. S. exclusively by The Rand-McNally Bankers' Directory, under the authority of The American Bankers Ass'n.

WISCONSIN—Continued

Non-Bank Towns with Nearest Banking Point (Indexed Acces.), Lawyers, Laws (indexed) in back of this volume. For Interest Rates, Holidays, etc., see Laws.

| TOWN AND COUNTY. County Seats. Fig. under town is Fed. Res. Dist. | Mem. A. B. A. ⁷ New State [†] Priv. Mem. State B. Ass'n. [Estab. ♦Fed. Res. Depts: T-Trust B-Bond d-Safe Deposit © Savings ▲FDIC | PRESIDENT. | VICE-PRESIDENT. | CASHIER. | ASS'T CASHIER. | LIABILITIES. (In Thousands of Dollars) | | | | | RESOURCES. | | | | | PRINCIPAL CORRESPONDENTS. | |
|--|---|---|--|--------------------------------------|--|---|---------|---------------------------|----------|-------------------|------------|--|----------------------|------------------|-------------------|------------------------------|--|
| | | | | | | Capital | Surplus | Und.Prof. and or Reserves | Deposits | Other Liabilities | Totals | Cash, Ex. & Due from Bks | U.S. Gov. Securities | Other Securities | Loans & Discounts | | Other Resources |
| Kewaskum 799 7 Wash'gton N18 | Bank of Kewaskum 79-407 ▲d@*15'04 Dec'36Stmt | A. L. Rosenheimer | N.W. Rosenheimer | M.W. Rosenheimer | H. A. Remmel Paul N. Landman | \$ 50 Deb.50 | \$ 20 | \$ 32 | \$ 1,066 | ----- | \$ 1,218 | \$ 89 | \$ 246 | \$ 396 | \$ 460 | \$ 27 | N. City, N. Y.; Cont. Ill. N. Bk. & Tr., Chi.; 1st Wis. N., Mil. |
| Kewaunee 2409 7 Kewaunee Q14 | State Bank of Kewaunee 79-299 ▲d@*15'76 Dec'36Stmt | L. Albert Karel | V. H. Janda | L. Albert Karel, Jr. | J. W. Hostak | 80 (100 Cap. Notes) | 20 | 9 | 1,206 | ----- | 1,415 | 270 | 180 | 336 | 584 | 45 | 1st N., Chi.; 1st Wis. N., Mil.; Kellogg-Citiz N., Green Bay. |
| " | Union State Bank ▲d@*15'11 Dec'36Stmt | L. W. Bruemmer | Wm. Belter | J. G. Walecka | E. F. Shimek A. F. Kuehl | 125 | 10 | 32 | 1,033 | ----- | 1,200 | 215 | 82 | 504 | 399 | ----- | N. City, N. Y.; Cont. Ill. N. Bk. & Tr. and 1st N., Chi. |
| Kiel 1803 7 Manitowoc O16 | Citizens State Bank ▲d@*15'14 Dec'36Stmt | D. F. Nauth | Otto Stoelting | M. C. Timm | H. J. Roeck | 50 | 10 | 13 | 514 | \$ 8 | 595 | 226 | 56 | 146 | 140 | 27 | Cent. Han. Bk. & Tr. N. Y.; Northern Tr. Chi.; 1st Wis. N. and Marshall & Ilsley, Mil. |
| " | State Bank of Kiel ▲d@*15'98 Dec'36Stmt | W. R. Johnson | Rudolph Greve | Earl Lehner | C. A. Kanske | 75 (10 A. Deb.) | ----- | 5 | 265 | ----- | 355 | 49 | ----- | 91 | 174 | 41 | Cent. Han. Bk. & Tr. N. Y.; 1st N., Chi.; 1st Wis. N., Mil. |
| Kimberly 2256 7 Outagamie N15 | Kimberly State Bank 79-1021 ▲d@*15'20 Dec'36Stmt | M. D. Smiley | S. F. Shattuck | I. O. Clark | H. A. Van Himbergen | 25 | 15 | 8 | 333 | ----- | 381 | 67 | 13 | 152 | 138 | 11 | 1st N., Chi. and Appleton. |
| Kingston 270 7 Green Lake L17 | Kingston-Dalton State Bank 79-578 ▲d@*15'09 Dec'36Stmt | W. F. Leuptow | J. T. Shaw | E. D. Williams | H. Volkmann Reuben L. Cruckson | 25 (25 Cap. Deb.) | 5 | 1 | 227 | ----- | 283 | 70 | 11 | 120 | 74 | 8 | Live Stk. N., Chi.; 1st Wis. N. and Marshall & Ilsley, Mil. |
| Knowles 87 7 Dodge N18 | Knowles State Bank Dec'36Stmt 79-895 ▲d@*15'15 | H. A. Kaeding | Peter Sterr | O. A. Kuhn | A. P. Sterr | 15 (15 Deb.) | 5 | 8 | 282 | ----- | 325 | 47 | 25 | 185 | 59 | 9 | 1st Wis. N. and Marshall & Ilsley, Mil.; N. Ex. and 1st Fond du Lac N., Fond du Lac. |
| La Crosse 39,614 9 LaCrosse F17 | *BATAVIAN NATIONAL BANK Dec'36Stmt 79-29 ▲d@*15'02 | H. O. KLEIN ----- G. VAN STEENWYK -- A. J. CAPELLEN ----- C. J. JOHNSON N. M. ELSTAD | | | | 500 | 215 | 65 | 4,898 | ----- | 5,678 | 2,738 | 557 | 1,350 | 676 | 357 | Cent. Han. Bk. & Tr. Co. and N. City, N. Y.; Cont. Ill. N. Bk. & Tr. Co. and 1st N., Chi.; 1st N., St. P.; 1st N. Bk. & Tr. Co., Minpls. |
| Save time and get service on Collections and Credit Reports by sending FEE IN ADVANCE: Plain sight drafts, 25c; Credit Reports, 25c. TRY | | | | | | US. | | | | | | | | | | | |
| " | *Exchange State Bank Dec'36Stmt 79-32 ▲@*15'89 | J. P. Gohres, Ch. of Bd. and Pres. | Harry Spence | W. J. Lowry | | 50 (125 Cap. Notes) | 25 | 15 | 1,101 | ----- | 1,316 | 115 | 130 | 882 | 159 | 30 | Chase N., N. Y.; Cont. Ill. N. Bk. & Tr. Co., Chi.; Batavian N., La Crosse. |
| " | *La Crosse Trust Co. Dec'36Stmt 79-85 @*15'18 | G. van Steenwyk | H. K. Holley, V. Pres. and Tr. Off. | L. F. Robinson, Sec. and Tr. Off. | H. A. Netzer, A. Sec. | 50 | 25 | 10 | 62 | 137 | 284 | 18 | 13 | 54 | 20 | 179 | |
| " | *NATIONAL BANK OF LA CROSSE Dec'36Stmt 79-30 ▲d@*15'76 | W. C. HINTERMAN HENRY GUND, Ch. of Bd. | F. H. HANKERSON | GEO. A. MAC LACHLAN | P. L. GILLEY J. W. DOCKENDORFF I. E. RUGGLES | 400 | 175 | 111 | 6,157 | 15 | 6,858 | 1,789 | 2,094 | 1,017 | 1,820 | 138 | 1st N., N. Y.; 1st N., Chi.; 1st Wis. N., Mil.; Northw. N., Minpls. |
| Efficient service, excellent facilities, modern equipment. Special attention given Bill of Lading drafts, Cash and Time Items. Fee in advance: Plain sight drafts, 25c; Credit Reports, 25c. | | | | | | AFFILIATED WITH THE NORTHWEST BANK CORPORATION | | | | | | | | | | | |
| " | *STATE BANK OF LA CROSSE Dec'36Stmt 79-31 ▲d@*15'79 | JOHN C. BURNS | J. M. HOLLEY | R. J. RAY | A. H. ERICKSON | 190 | 100 | 59 | 2,711 | ----- | 2,970 | 715 | 115 | 1,826 | 235 | 79 | Chase N., N. Y.; 1st N. and Harris Tr. & Sav., Chi.; 1st N. Bk. & Tr. Co., Minpls. |
| Your La Crosse business handled with promptness and upon most favorable terms. Kindly enclose 25c for Sight Drafts and 25c for Credit Reports. | | | | | | | | | | | | | | | | | |
| " | La Crosse Clearing House (Members indicated by a *) (Associate Members +) | H. O. Klein | H. K. Holley | R. J. Ray, Sec. and Tr. | | (See page 63-65 for number of Cities, States, etc.) | | | | | | National, State and Private Banks, Total | | | | | |
| Ladysmith 3493 9 Rusk F10 | PIONEER NATIONAL BANK Dec'36Stmt | L. M. LUNDMARK | R. J. COON | B. A. WICKSTROM, V. P. and Cash. | E. W. PAGEL | 30 Pf. 20 | 3 | 20 | 489 | ----- | 562 | 147 | 55 | 174 | 154 | 32 | Drov. N., Chi.; 1st Wis. N., Mil.; 1st N. Bk. & Tr., Minpls. |
| WE INVITE YOUR BUSINESS. Prompt attention given B. L. Drafts and Collections. | | | | | | | | | | | | | | | | | |
| " | Security State Bank ▲d@*15'27 Dec'36Stmt 79-1071 | R. J. Clark | Frank Hein | F. J. Manning | R. C. Mertens | 25 Deb. 30 | ----- | 18 | 511 | ----- | 609 | 94 | 77 | 287 | 141 | 10 | Cont. Ill. N. Bk. & Tr. Co., Chi.; 1st N. Bk. & Tr. Co., Minpls.; 1st Wis. N., Mil. |

Number under Name of Bank is the Transit Number given to each bank in U. S. exclusively by The Rand-McNally Bankers' Directory, under the authority of The American Bankers Ass'n.

WISCONSIN—Continued

Non-Bank Towns with Nearest Banking Point (Indexed Access.), Lawyers, Laws (indexed) in back of this volume. For Interest Rates, Holidays, etc., see Laws.

| TOWN AND COUNTY. County Seats. Fig. under town is Fed. Res. Dist. | Mem. A. B. A. * New State Priv. Mem. State B. Ass'n. [Etab. Fed. Res. Depts.: T-Trust B-Bond d-Safe Deposit © Savings ▲FDIC | PRESIDENT. | VICE-PRESIDENT. | CASHIER. | ASS'T CASHIER. | LIABILITIES. (In Thousands of Dollars) | | | | | RESOURCES. | | | | | PRINCIPAL CORRESPONDENTS. | | |
|--|--|--|---------------------------------------|--|---|--|-----------|----------------------------|-----------|-------------------|---------------|--------------------------|------------------------|-------------------------|-------------------|------------------------------|---|---|
| | | | | | | Capital | Surplus | Und. Prof. and or Reserves | Deposits | Other Liabilities | Totals | Cash, Ex. & Due from Bks | U.S. Gov. Securities | Other Securities | Loans & Discounts | | Other Resources | |
| La Farge756 7 Vernon H18 Lake Geneva8073 7 Walworth N22 | La Farge State Bank Dec'36Stmt 79-1038 ▲d@*1\$'21 | J. G. ALLEN C. S. FRENCH, Ch. | Norval Norris | J. W. Langley | C. F. Green | \$ 35 | \$ 4 | \$ 5 | \$ 312 | ----- | \$ 356 | \$ 76 | \$ 49 | \$ 92 | \$ 123 | \$ 16 | Cont. Ill. N. Bk. & Tr. and Live Stock N., Chi.; 1st Wis. N., Mil. | |
| FIRST NATIONAL BANK | | WE INVITE YOUR BUSINESS. | | | | | 50 | 20 | 50 | 1,389 | ----- | 1,539 | 279 | 450 | 472 | 264 | 74 | Gty. Tr. Co., N. Y.; Harris Tr. & Sav., Chi.; 1st Wis. N., Mil. |
| Lakemills2007 7 " Jefferson L20 | Bank of Lake Mills Dec'36Stmt 79-817 ▲d@*1\$'93 Greenwood's State Bank Dec'36Stmt 79-316 ▲d@*1\$'83 | Wm. A. Engsborg G. E. Greenwood A. W. Greenwood, Ch. of Bd. | W. E. Tyler R. C. Greenwood | E. H. Neupert O. A. Wodke | Wm. G. Korth F. O. Greenwood A. H. Baumann | 30 (10 Cap. Notes) | ----- | 10 | 250 | ----- | 300 | 123 | 44 | 45 | 76 | 12 | Cont. Ill. N. Bk. & Tr., Chi.; 1st Wis. N., Mil. | |
| Lancaster2432 7 Grant G21 | Lancaster State Bank Dec'36Stmt 79-278 ▲d@*1\$'14 | Geo. E. Beck | Thos. C. Welsh | M. W. Irgens Cash. and V. P. | A. C. Thiel | 65 | ----- | 10 | 802 | ----- | 877 | 237 | 150 | 250 | 205 | 35 | 1st N. and Live Stock N., Chi.; Marine N. Ex. and Marshall & Ilsley, Mil. | |
| " " " | Union State Bank ▲d@*1\$'03 Dec'36Stmt 79-277 | Frank C. Meyer Ch. of Bd. and Pres. | John M. Pink | C. E. Halferty | A. W. Jerrett | 30 (30 Cap. Notes) | 5 | 36 | 1,040 | ----- | 1,141 | 495 | 313 | 162 | 133 | 38 | Chase N., N. Y.; 1st N., Chi.; 1st Wis. N., Mil. | |
| Laona1500 9 Forest M9 | Laona State Bank ▲d@*1\$'14 Dec'36Stmt 79-817 | W. D. Connor, Jr. | E. G. Ovitz | F. P. Aschenbrener | Clara Bradle | 25 (30 Cap. Notes) | 8 | 13 | 343 | \$ 1 | 420 | 158 | 23 | 112 | 126 | 1 | 1st Wis. N., Mil.; 1st N. Bk. & Tr., Minpls. | |
| Larsen98 7 Winnebago M15 | Farmers State Bank Dec'36Stmt 79-849 ▲d@*1\$'14 | C. S. Hallock | Charles Cross | H. W. Dauffenbach | Gerald Lea | 10 (18 Cap. Notes) | 5 | 7 | 230 | ----- | 270 | 38 | 31 | 81 | 115 | 5 | 1st Wis. N., Mil.; 1st N., Oshkosh. | |
| La Valle415 7 Sauk I 18 | State Bank of Cazenovia ▲d@*1\$'34 | O. P. Olson A. C. and Mgr. | ----- | O. P. Olson A. C. and Mgr. | ----- | (Receiv a | nd Dis | bursin | g Stati | on of S | tate B ank of | Cazen | ovia, C | azenovia, Wis.) | ----- | ----- | ----- | City N. Bk. & Tr. and 1st N., Chi.; 1st Wis. N. and Marshall & Ilsley, Mil. |
| Lebanon167 7 Dodge M19 | Lebanon State Bk. ▲d@*1\$'13 Dec'36Stmt 79-820 | Aug. H. Raether | G. H. Uttech | E. H. Winter | Gladys E. Krueger | 25 (15 Cap. Notes) | 3 | 2 | 227 | 1 | 273 | 51 | 8 | 94 | 113 | 7 | Marine N. Ex., Mil. | |
| Lena413 7 Oconto O12 | Oconto County State Bank ▲\$'34 | ----- | ----- | ----- | Earl Dionne | (Receiv a | nd Dis | bursin | g Stati | on of | Oconto | Count y State | Bank, Falls, Wis.) | ----- | ----- | ----- | ----- | Oconto |
| Leopold130 7 Shawano M13 | Leopold State Bank Dec'36Stmt 79-977▲d@*1\$'19 | C. O. Felts | A. N. Brunner | A. N. Brunner Cash. and Sec. | Victor Sousek | 10 (15 Deb. A) | 8 | 19 | 182 | ----- | 234 | 22 | 10 | 47 | 152 | 3 | 1st Wis. N., Mil. | |
| Limeridge230 7 Sauk I 18 | State Bk. of Lime Ridge Dec'36Stmt 79-584 ▲d@*1\$'09 | F. L. Ward | F. Prouty | E. A. Prouty | Wm. M. Wood | 15 (23 Cap. Notes) | 3 | 3 | 300 | ----- | 341 | 39 | 43 | 193 | 62 | 4 | Cont. Ill. N. Bk. & Tr., Chi.; 1st Wis. N., Mil. | |
| Little Chute2833 7 Outagamie N14 | Bank of Little Chute Dec'36Stmt 79-586 ▲d@*1\$'06 | P. A. Gloudemans | Wm. Geenen | H. J. Stark | E. L. Mollen | 30 (30 Cap. Notes) | 30 | 30 | 457 | ----- | 547 | 64 | 123 | 141 | 209 | 10 | 1st N., Chi.; 1st Wis. N., Mil.; 1st N., Appleton. | |
| Livingston485 7 Grant H21 | Livingston State Bank Dec'36Stmt 79-587 ▲d@*1\$'02 | L. J. La Court | Wesley Watson | M. F. Olafson | Irene Livingston | 25 | 5 | 2 | 257 | ----- | 289 | 131 | 77 | ----- | 72 | 9 | Cont. Ill. N. Bk. & Tr. and Live Stk. N., Chi.; 1st Wis. N., Mil. | |
| Lodi1065 7 Columbia K19 | State Bank of Lodi ▲d@*1\$'97 Dec'36Stmt 79-353 | J. S. Clow | Roy MacFarlane | T. R. Maney | L. C. Haberman H. L. Gesell | 25 Deb.40 | 13 | 29 | 707 | ----- | 814 | 133 | 46 | 362 | 216 | 57 | 1st N., Chi.; 1st N., Madison; Marshall & Ilsley, Mil. | |
| Loganville228 7 Sauk I 18 | Loganville State Bk. ▲d@*1\$'15 Dec'36Stmt 79-887 | John Riggert | G. Koenig | M. P. Roewer | ----- | 30 (70 Cap. Notes) | 9 | 521 | ----- | 630 | 58 | 47 | 199 | 231 | 95 | ----- | Northern Tr., Chi.; 1st Wis. N., Marine N. and Marshall & Ilsley Bk., Mil. | |
| Lomira603 7 Dodge N18 | Brownsville State Bank ▲d@*1\$'08 | ----- | ----- | ----- | D. F. Mc Carty Mgr. | (Receiv a | nd Dis | bursin | g Stati | on of | Brown | sville | State | Bank, Brownville, Wis.) | ----- | ----- | ----- | Northern Tr. Co., Chi.; 1st Wis. N. and Marshall & Ilsley, Mil. |
| Lone Rock424 7 Richland I 19 | Farmers Bank ▲d@*1\$'08 Dec'36Stmt 79-589 | L. O. Brainard | ----- | D. O. Brace | Clara Simonsin M. H. Moore | 10 Pf.15 | 2 | 9 | 399 | ----- | 435 | 105 | 32 | 126 | 153 | 19 | Marshall & Ilsley and 1st Wis. N., Mil.; Com'l State, Madison. | |
| " " " | State Bank of Lone Rock Dec'36Stmt 79-988 ▲d@*1\$'19 | John Mullen Ch. of Bd. and Pres. | Frank Wonn | J. R. Frost | Luella Moore A. C. and Sec. | 15 (10 Cap. Notes) | 1 | 5 | 281 | ----- | 312 | 69 | 12 | 113 | 105 | 13 | 1st Wis. N. and Marine N. Ex., Mil. | |
| Loyal362 7 Clark H18 | CITIZENS STATE BANK Dec'36Stmt 79-398 ▲d@*1\$'09 | J. M. Philpott | H. H. Christofferson | J. R. Colby | O. C. Arneson Lester Schultz | 25 | 14 | 7 | 409 | ----- | 455 | 80 | 29 | 208 | 110 | 28 | Drov. N., Chi.; 1st Wis. N., Mil. | |
| Luck560 9 Polk B9 | Fidelity State Bank Dec'36Stmt 79-1085 ▲d@*1\$'31 | Anton Laursen | Andrew Alm C. R. Thy | Andrew Alm | H. H. Lindgren L. C. Lawson W. J. Anderson | 25 | 10 | 11 | 473 | ----- | 519 | 67 | 60 | 161 | 218 | 13 | 1st Wis. N., Mil.; 1st N., St. P.; 1st N. Bk. & Tr. Co. and Northw. N. Bk. & Tr. Co., Minpls. | |
| Luxemburg475 7 Kewaunee P13 | Bank of Luxemburg Dec'36Stmt 79-591 ▲d@*1\$'08 | L. A. Karel | C. L. Peters Clem Rass | Carl W. Andre | Richard Seidl | 100 (125 Cap. Notes) | 15 | 15 | 1,033 | ----- | 1,288 | 171 | 208 | 400 | 459 | 50 | 1st N., Chi.; 1st Wis. N., Mil. | |
| Lyndon Station276 7 Juneau J17 | Lyndon State Bank ▲d@*1\$'13 Dec'36Stmt 79-783 | R. H. Laabs | D. J. Costigan | E. E. Hart | ----- | 20 (10 Cap. Notes) | 5 | 1 | 127 | ----- | 163 | 25 | 17 | 63 | 55 | 3 | 1st N., Chi.; 1st Wis. N., Mil. | |
| Lynville230 7 Crawford F19 | Prairie City Bank ▲d@*1\$'34 | ----- | ----- | Nina Vanderbilt Mgr. | ----- | (Receiv a | nd Dis | bursin | g Stati | on of P | rairie | City B ank, P | rairie du Chien, Wis.) | ----- | ----- | ----- | ----- | Drov. N., Chi.; 1st Wis. N., Mil. |
| Lyons315 7 Walworth N22 | Lyons State Bank ▲d@*1\$'09 Dec'36Stmt 79-592 | Chas. F. Schinke | Frank Brickner | W. P. Crawford | Lauretta Heck | 15 Deb.15 | 1 | 2 | 149 | ----- | 182 | 34 | 11 | 42 | 92 | 3 | Drov. N., Chi.; 1st Wis. N., Mil. | |

FIRST WISCONSIN NATIONAL BANK, MILWAUKEE — Complete Banking Service

Number under Name of Bank is the Transit Number given to each bank in U. S. exclusively by The Rand-McNally Bankers' Directory, under the authority of The American Bankers Ass'n.

WISCONSIN—Continued

Non-Bank Towns with Nearest Banking Point (indexed Acces.), Lawyers, Laws (Indexed) in back of this volume. For Interest Rates, Holidays, etc., see Laws.

| TOWN AND COUNTY. County Seats. Fig. under town is Fed. Res. Dist. | MEMBERSHIP & CAPITAL Mem. A. B. A. New State Priv. State B. Ass'n. (Etab. Fed. Res. Depts. Trust B-Bond d-Safe Deposit Savings FDIC | PRESIDENT. | VICE-PRESIDENT. | CASHIER. | ASS'T CASHIER. | LIABILITIES. (In Thousands of Dollars) | | | | | RESOURCES. | | | | | PRINCIPAL CORRESPONDENTS. | |
|---|---|---|---|--|---|--|--------------------------|---|----------|---|------------|--------------------------|----------------------|------------------|-------------------|--|--|
| | | | | | | Capital | Surplus | Und. Prof. and or Reserves | Deposits | Other Liabilities | Totals | Cash. Ex. & Due from Bks | U.S. Gov. Securities | Other Securities | Loans & Discounts | | Other Resources |
| Madison 57,899 7 Dane J20 | *Madison Exchange Bk. Dec'36Stmt 79-47 Ad@T\$71 | F. W. Suhr | John Suhr | Edmund Suhr | Wm. S. Hobbins | \$ 75 (100) | \$ 25 Cap. | \$ 126 Notes | \$ 2,581 | | \$ 2,907 | \$ 662 | \$ 224 | \$ 1,257 | \$ 699 | \$ 65 | Cont. Bk. & Tr. of N. Y., N. Y.; Cont. Ill. N. Bk. & & Tr., Chi.; 1st Wis. N., Mil. |
| " | *Bank of Madison Ad@T\$23 Dec'36Stmt 79-1050 | N. T. Gill | S. H. Goodnight Sidney L. Gay | Paul H. Schroeder | R. P. Thorhang | 200 (20) | Cap. N | 41 otes | 285 | 546 | 82 | 23 | 245 | 141 | 55 | Chem. Bk. & Tr., N. Y.; Cont. Ill. N. Bk. & Tr., Chi.; 1st N., Madison; 1st Wis. N., Mil. | |
| " | *CENTRAL WIS. TRUST COMPANY Dec'36Stmt 79-51 Ad@T\$05 | L. M. HANKS | C. E. KARN C. R. AGLY | M. O. TUHUS, Sec. J. K. CONLIN, A. Sec. | R. A. BLACK, Tr. | 100 (190) | 20 Cap. | 195 Notes | 2,596 | 3,101 | 1,409 | 388 | 308 | 719 | 277 | Northern Tr. Co., Chi.; 1st N., Madison. | |
| " | *Commercial State Bank Dec'36Stmt 79-52 Ad@T\$33 | A. O. Paunack Solomon Levitan, Ch. of Bd. | S. L. Goldstine | W. T. Cullinan | E. H. Paull | 200 (200) | Deb. | 16 | 1,767 | 2,183 | 718 | 271 | 436 | 610 | 148 | Chase N., N. Y.; Cont. Ill. N. Bk. & Tr. Co., Chi.; 1st Wis. N., Mil. | |
| " | *FIRST NATIONAL BANK Ad@T\$54 Dec'36Stmt West Branch Office 905 University Ave. | T. R. HEFTY | J. H. STEPHAN J. H. COE H. C. JAMIESON | R. H. MARSHALL O. B. LOVELL, Compt. | Y. F. BROWN D. A. KERTH C. J. KELLOGG J. E. O'CONNELL | 1,000 Pf. 475 | 375 | 440 | 23,466 | \$ 224 | 25,980 | 12,968 | 5,042 | 2,696 | 4,115 | 1,159 | N. City, N. Y.; 1st N., Chi.; 1st Wis. N., Mil. |
| Established 1854. Unit of Wisconsin Bankshares Group. SPECIAL ATTENTION GIVEN COLLECTIONS AT EITHER OFFICE | | | | | | | | | | | | | | | | | |
| " | *Madison Trust Co. 79-1079 Ad@T\$28 Dec'36Stmt | A. O. Paunack Sol Levitan, Ch. | Fred L. Holmes G. F. Gregg | J. O. Wallestad, Sec. and Tr. Off. | Beatrice Gallagher, A. Sec. and A. Tr. | 100 Deb. 20 | | 2 | 294 | 416 | 136 | 60 | 55 | 117 | 48 | Mnfrs. Tr., N. Y.; North- ern Tr. and Harris Tr., Chi.; 1st Wis. N., Mil. | |
| " | Randall State Bank Ad@T\$14 Dec'36Stmt 79-55 | Victor E. Albright, Ch. of Bd. and Pres. | T. D. Williams | Stanley West | E. W. Roddan | 25 | 7 | 6 | 207 | 245 | 75 | 55 | 60 | 47 | 8 | Cont. Ill. N. Bk. & Tr., Chi.; 1st Wis. N., Mil. | |
| " | *Security State Bank 79-54 Ad@T\$12 Dec'36Stmt | L. L. Lunenschloss | Alf. Peterson | Alf. Peterson | Otis Simley Chris Ethun Ray F. Sennett A. M. Johnson Wm. A. Hobbs | 50 (50) | 2 Cap. N | 3 otes | 873 | 978 | 327 | 93 | 93 | 398 | 67 | Chem. Bk. & Tr., N. Y.; 1st N., Chi.; Marshall & Ilsley, Mil. | |
| " | *Union Trust Co. Ad@T\$90 Dec'36Stmt 79-49 | C. F. Schwenker E. B. Steensland, Ch. | L. D. Atkinson, V. P. and Tr. Off. T. E. Wiedenbeck Thomas Hefty | R. M. Henderson, A. Tr. Off. | R. H. Marshall, Sec. Wm. A. Hobbs | 120 | 32 | 6 | 515 | 684 | 317 | | 40 | 186 | 141 | 1st N., Chi. | |
| " | Madison Clearing House (Members indicated by a*) Bank of Maiden Rock Dec'36Stmt 79-594 Ad@T\$02 | A. O. Paunack F. W. Carpenter | | V. F. Brown, Mgr. C. W. Carpenter | R. H. Marshall, Sec. R. H. Carpenter | (See pa Depo 15 | ges 63- sits by 15 | 64-65 f or Num ber of etc.) 2 | 349 | 381 | 98 | 103 | 70 | 83 | 27 | Cont. Ill. N. Bk. & Tr., Chi.; 1st Wis. N., Mil.; 1st N., St. Paul. | |
| " | First National Bank Dec'36Stmt 79-999 Ad@T\$19 | J. R. Garber, Ch. of Bd. and Pres. | A. E. Carmichael Chas. Peroutky | W. F. Julian | A. E. Larson | 25 | 5 | 1 | 170 | 201 | 56 | 19 | 19 | 99 | 8 | 1st N., Chi.; 1st Wis. N., Mil.; Midland N., Minpls. | |
| Manawa 711 7 Waupaca M14 | FARMERS STATE BANK Dec'36Stmt 79-907 Ad@T\$16 | W. Irvine | F. R. Meiklejohn J. C. Kinsman | C. E. Hoffmann | | 25 | 10 | (With Surp) | 434 | 469 | 94 | 38 | 76 | 251 | 10 | 1st N., Chi.; 1st Wis. N. and Marshall & Ilsley, Mil. | |
| *Manitowoc 22,963 7 Manitowoc Q16 | East Wisconsin Trustee Co. Dec'36Stmt 79-116 BT\$08 | Emil Baensch | Louis Schuette G. Rolf Ristad, Tr. Off. | O. A. Alter, Sec. and Tr. | Frank Tadych, A. Sec. | 75 (No B anking) | 3 | 6 | 114 | 198 | 78 | 25 | 60 | 31 | 4 | 1st Wis. N., Mil. | |
| " | *FIRST NAT'L BK. IN MANITOWOC Dec'36Stmt 79-113 Ad@T\$94 | M. H. DEMPSEY | E. L. PLEUSS, V. P. and Tr. Off. F. T. ZENTNER W. H. PAULY | E. J. SWANKE, Cash. and Tr. Off. | G. O. MAXFELDT E. H. BENISHEK | 200 | 103 | 117 | 2,669 | 3,089 | 1,055 | 613 | 618 | 726 | 77 | Cent. Han. Bk. & Tr., N. Y.; Cont. Ill. N. Bk. & Tr., Chi.; 1st Wis. N., Mil. | |
| " | *MANITOWOC NATIONAL BANK Dec'36Stmt 79-115 Ad@T\$34 | DANIEL G. BLESER | G. R. RAHR GEORGE GIBBS, Exec. | GEORGE GIBBS | E. J. ZANKLE W. A. JOHNSON | 100 | 55 | 48 | 1,416 | 1,619 | 378 | 422 | 57 | 696 | 66 | N. City, N. Y.; 1st N., Chi.; Marshall & Ils- ley, Mil. | |
| SPECIAL AND PROMPT ATTENTION GIVEN BILL OF LADING DRAFTS. CASH AND TIME ITEMS. | | | | | | | | | | | | | | | | | |
| " | *MANITOWOC SAVINGS BANK Dec'36Stmt Manitowoc Clearing House (Members indicated by a*) | EDWIN SCHUETTE | HENRY DETJEN | H. R. SCHUETTE | EDWIN KRUEGER WILMER HAESE | 500 (Incl. Und. Prof.) | 290 | | 6,069 | 6,859 | 1,478 | 2,307 | 554 | 2,158 | 362 | Chem. Bk. & Tr., N. Y.; Cont. Ill. N. Bk. & Tr., Chi.; 1st Wis. N., Mil. | |
| " | | H. R. Schuette | | H. R. Schuette, Mgr. | | (See pa Depo sits by | ges 63- sits by | 64-65 f or Num ber of etc.) | | Nation al, Stat e and Private Banks, Total | | | | | | | |

| TOWN AND COUNTY. County Seats, Fig. under town is Fed. Res. Dist. | Mem. A. B. A. New State Priv. Mem. State B. Ass'n. [Etab. Fed. Res. Depts. Trust B-Bond d-Safe Deposit @ Savings ▲FDIC | PRESIDENT. | VICE-PRESIDENT. | CASHIER. | ASS'T CASHIER. | LIABILITIES. (In Thousands of Dollars) | | | | | | RESOURCES. | | | | | PRINCIPAL CORRESPONDENTS. |
|---|---|--|--|--------------------------------------|------------------------------------|--|------------------|---------------------------------|----------|---------------------------|--|--------------------------------|------------------------------|--------------------------|---------------------------|-------------------------|--|
| | | | | | | Capital | Surplus | Und.Prof. and or Reserves | Deposits | Other Li- abilities | Totals | Cash, Ex. & Due from Bks | U.S. Gov. Secur- ities | Other Secur- ities | Loans & Dis- counts | Other Re- sources | |
| Marathon 808 7 Marathon J12 | Merchants & Farmers State Bank... 79-994. Ad @ \$19 Dec'36Stmt | Herbert Fromm | Robert Rux | R. M. Halweg | Vilas Rux | \$ 40 | \$ 5 | \$ 6 | \$ 233 | | \$ 284 | \$ 44 | \$ 22 | \$ 157 | \$ 52 | \$ 9 | Cont. Ill. N. Bk. & Tr., Chi.; Marshall & Isley, Mil. |
| " " | State Bank of Marathon City Dec'36Stmt 79-596 d @ \$105 | Carl Hilber | Ernst Ringle G. E. Ritger | G. E. Ritger | A. H. Schneiders | 40 | 20 | 5 | 457 | | 522 | 104 | 63 | 134 | 207 | 14 | Cont. Ill. N. Bk. & Tr., Chi.; 1st Wis. N., Mil. |
| Maribel 175 7 Manitowoc O15 | Maribel State Bank Ad @ \$12 Dec'36Stmt 79-749 | E. M. Benishek | J. J. Hurka | P. R. Schley | | 50 (25) | | 2 Cap. Notes | 250 | | 327 | 72 | 74 | 12 | 169 | | Drov. N., Chi.; 1st Wis. N. and Marshall & Isley, Mil. |
| Marinette 13,734 7 Marinette P11 | Farmers & Merchants Bank Dec'36Stmt 79-103 Ad @ \$102 | G. J. Reinke | H. C. Anderson | H. C. Anderson | A. W. Jackson Einar Orsett | 100 Deb. 50 | 39 | (With Surp) | 1,384 | | 1,573 | 415 | | 528 (Incl. U.S.) | 564 | 66 | Chase N., N. Y.; 1st N., Chi.; 1st Wis. N., Mil. |
| " " | FIRST NATIONAL BANK Dec'36Stmt 79-102 Ad @ \$102 | A. J. WHITFORD | F. J. LAUERMAN | A. J. WHITFORD | L. R. SIMON | 140 | 70 | 36 | 2,587 | \$ 3 | 2,536 | 888 | 1,091 | 323 | 454 | 80 | Cent. Han. Bk. & Tr. Co., N. Y.; Cont. Ill. N. Bk. & Tr. Co., Chi.; Marshall & Isley, Mil. |
| Special attention given Bill of Lading drafts, Cash and Time Items. FEE IN ADVANCE: Sight drafts, 15c minimum; 25c minimum charge if paid. Credit Reports, 25c. TRY US. | | | | | | | | | | | | | | | | | |
| " " | Stephenson National Bank Dec'36Stmt 79-101 d @ \$74 | H. J. Brown | H. L. Haslanger | G. W. Stephenson | W. L. Nelson E. C. McCrory | 100 | 150 | 54 | 2,441 | | 2,745 | 506 | 1,019 | 693 | 457 | 70 | N. City, N. Y.; Cont. Ill. N. Bk. & Tr., Chi.; Marine N. Ex. Mil. |
| Marion 992 7 Waupaca L 13 | First National Bank in Marion... 79-383. Ad @ \$134 Dec'36Stmt | E. S. Byers | F. H. Uttormark | J. E. Arndt | H. E. Braum L. E. Fox | 50 | 11 | 11 | 365 | | 437 | 95 | 5 | 95 | 223 | 19 | Drov. N., Chi.; 1st Wis. N., Mil. |
| Markesan 872 7 Green Lake L17 | Farmers State Bank 79-376 Ad @ \$110 Dec'36Stmt | C. A. Dillie | Ed. W. Laper, V. P. and Sec. of Bd. | R. J. Connolly | H. B. Dillie F. L. Friday | 40 (20) | 10 Cap. Notes | 7 | 528 | | 605 | 70 | 59 | 290 | 167 | 19 | City N. Bk. & Tr., Chi.; 1st Wis. N., Mil. |
| " " | Markesan State Bank 79-375 Ad @ \$91 Dec'36Stmt | Ira W. Parker | Wm. Sink | A. S. Densmoor | Ralph Clark C. F. Mielke | 60 | 60 | 63 | 1,218 | 4 | 1,405 | 205 | 131 | 611 | 439 | 19 | Cent. Han. Bk. & Tr., N. Y.; 1st Wis. N., Mil. |
| Marshall 441 7 Dane L19 | Farmers & Merchants State Bank... \$37 | <i>Central State Bank - next page bank -</i> | | | | | | | | | | | | | | | |
| Marshfield 8778 7 Wood H13 | CITIZENS NATIONAL BANK Dec'36Stmt 79-168 Ad @ \$134 | L. A. HARTL | W. E. DEMING | J. L. STAUBER, V. P. and Cash. | J. LEINWANDER M. A. HANSEN, JR. | 100 | 30 | 29 | 1,935 | | 2,094 | 477 | 401 | 581 | 609 | 26 | Chase N., N. Y.; City N. Bk. & Tr., Chi.; 1st Wis. N., Mil. |
| Special attention given Bill of Lading Drafts, Cash and Time Items. 15c must accompany each Sight Draft to pay for presentation and 25c for credit information. | | | | | | | | | | | | | | | | | |
| Marytown 140 7 Fond Du Lac O16 (New Holstein P.) | Farmers & Merchants Bank Dec'36Stmt 79-965 Ad @ \$18 O.) | Joseph Neis | Anton Schiller | A. F. Baus | Elsie Mueller | 15 (30) | | 7 Cap. Notes | 213 | | 265 | 40 | 13 | 69 | 136 | 7 | Drovers N., Chi.; Mar- shall & Isley, Mil.; N. Ex., Fond du Lac. |
| Wason 153 9 Bayfield F 5 | Northern State Bank. ▲ \$105 | | | | H. J. Axness | | | | | | (Receiv ing a nd Dis bursin g Stati on of N orther n State Bank, Ashla nd, Wis.) | | | | | | City N. Bk. & Tr., Chi.; 1st Wis. N., Mil.; 1st N., St. P. |
| Mattoon 508 7 Shawano L12 | Mattoon State Bank Dec'36Stmt 79-599 Ad @ \$106 | W. F. Meagher | W. B. Kramar | W. B. Kramar | A. T. Prast | 10 | 10 | 2 | 135 | | 157 | 25 | 42 | 30 | 56 | 4 | 1st Wis. N., Mil. |
| Mauston 2107 7 Juneau I 17 | Bank of Mauston... Ad @ \$132 Dec'36Stmt 79-315 | E. J. Otto, Ch. of Bd. and Pres. | C. L. Behnken | E. P. Kuehn | R. H. Hale | 70 | 5 | 54 | 807 | | 936 | 330 | | 354 (Incl. U.S.) | 209 | 43 | Chase N., N. Y.; Cont. Ill. N. Bk. & Tr., Chi.; 1st Wis. N., Mil. |
| Mayville 2521 7 Dodge N 18 | The First National Bank in Mayville... 79-880 Ad @ \$134 Dec'36Stmt | E. H. Naber | Carl Engel | F. P. Bernard | Miss A. M. Ruedebusch | 25 Pf. 25 | 10 | | 388 | 2 | 450 | 67 | 98 | 205 | 59 | 21 | 1st Wis. N., Mil. |
| " " | State Bank of Mayville 79-800 Ad @ \$132 Dec'36Stmt | R. F. Ruedebusch, M. A. Bussewitz, Ch. | Peter Buerger | A. M. Schreiner J. A. Thiel, Sec. | R. N. Bachhuber | 70 (75) | 30 Cap. Notes | 40 | 971 | | 1,186 | 220 | 140 | 333 | 445 | 48 | Mnfrs. Tr., N. Y.; Cont. Ill. N. Bk. & Tr. and Live Stk. N., Chi.; 1st Wis. N., Mil. |
| Mazomanie 747 7 Dane J 19 | Peoples State Bank... ▲ \$101 Dec'36Stmt 79-801 | J. P. Hudson | A. L. Parman | N. C. Kirck | Pearl Winch | 25 | | 5 | 230 | | 260 | 51 | 42 | 133 | 26 | 8 | Drov. N., Chi.; 1st Wis. N., Mil.; 1st N., Mad- ison. |

FIRST WISCONSIN COMPANY, MILWAUKEE — Complete Investment Service

Number under Name of Bank is the Transit Number given to each bank in U. S. exclusively by The Rand-McNally Bankers' Directory, under the authority of The American Bankers Ass'n.

WISCONSIN—Continued

Non-Bank Towns with Nearest Banking Point (Indexed Access.), Lawyers, Laws (Indexed) in back of this volume. For Interest Rates, Holidays, etc., see Laws.

| TOWN AND COUNTY. County Seats. Fig. under town is Fed. Res. Dist. | MEMBER A. B. A. NEW STATE PRIV. MEM. STATE B. ASS'N. [ESTAB. FED. RES. DEPTS. TRUST B-BOND SAFE DEPOSIT SAVINGS FDIC | PRESIDENT. | VICE-PRESIDENT. | CASHIER. | ASS'T CASHIER. | LIABILITIES. (In Thousands of Dollars) | | | | | | RESOURCES. | | | | | PRINCIPAL CORRESPONDENTS. |
|--|---|--|---|---|---------------------------------------|---|---------|---------------------------------|----------|---------------------------|--------|---------------------------------|------------------------------|--------------------------|---------------------------|-------------------------|--|
| | | | | | | Capital | Surplus | Und.Prof. and or Reserves | Deposits | Other Li- abilities | Totals | Cash, R.x. & Due from Bks | U.S. Gov. Secur- ities | Other Secur- ities | Loans & Dis- counts | Other Re- sources | |
| McFarland 313 7 Dane L20 | McFarland State Bank Dec'36Stmt 79-593 ▲@13'05 | J. M. Anderson | J. P. Gumm | Homer L. Vick | | \$ 15 | \$ 9 | \$ 5 | \$ 198 | \$ 1 | \$ 228 | \$ 21 | \$ 3 | \$ 144 | \$ 53 | \$ 7 | 1st Wis. N., Mil. |
| Medford 1918 9 Taylor H11 | State Bank of Medford Dec'36Stmt 79-297 ▲d@25'90 | C. A. Fleming | C. F. Luepke | V. A. Hirsch | E. G. Bizer F. E. Long | 50 | 30 | 39 | 978 | | 1,097 | 133 | 34 | 257 | 628 | 45 | Cont. Ill. N. Bk. & Tr. and Live Stk. N., Chi.; 1st Wis. N., Mil. City N. Bk. & Tr., Chi.; 1st Wis. N., Mil. |
| Mellen 1629 9 Ashland G6 | Northern State Bk. ▲d@25'03 | | | | C. F. Peterson | (Recei ving a nd Dis bursing Statio nofNo rthern StateB ank, A shland Wis.) | | | | | | | | | | | |
| Melrose 480 7 Jackson G15 | Bank of Melrose ▲d@5'07 Dec'36Stmt 79-603 | C. J. Hogg | J. D. Patterson | C. S. Hogg | T. J. Hogg B. G. Hogg | 50 (45 Cap. Notes) | 18 | 3 | 657 | | 773 | 73 | 233 | 380 | 80 | 7 | Bkrs. Tr., N. Y.; Cont. Ill. N. Bk. & Tr., Chi.; 1st Wis. N., Mil.; N. Bk. of La Crosse, La Crosse. Drov. N., Chi. |
| Melvina 143 7 Monroe F17 | Monroe County Bk. ▲d@5'93 | | | L. C. Erickson, Mgr. | | (Recei ving a nd Dis bursing Statio nof Monro e Coun ty Ban k, Spa rta, Wis.) | | | | | | | | | | | |
| Menasha 9062 7 Winnebago N15 | *Bank of Menasha Dec'36Stmt 79-163 ▲d@25'70 | R. J. Fieweger | Ben Plowright | | H. C. Kasloske | 100 | 30 | 33 | 1,164 | | 1,327 | 382 | 159 | 289 | 477 | 20 | Cont. Ill. N. Bk. & Tr. and 1st N., Chi.; 1st Wis. N., Mil. |
| " " " | *First National Bank Dec'36Stmt 79-164 ▲d@5'87 (*Member Twin Cities Clear- ing House, Neenah, Wis.) | Carlton R. Smith | Thos. D. Spalding Geo. Banta, Jr. | H. E. Landgraf | V. C. Sness L. J. Austin, Aud. | 105 Pf. 45 | 35 | 112 | 1,813 | | 2,110 | 439 | 344 | 770 | 516 | 41 | Guaranty Tr. Co., N. Y.; 1st Wis. N., Mil. |
| Menomonee Falls 1291 7 Waukesha O19 | Farmers & Merch. Bank Dec'36Stmt 79-370 ▲d@25'08 | F. J. Schwalbach Leo Eckhardt, V.P. | J. D. Ohrt Edward Puchler | W. S. Goode | Kenneth Eckhardt B. W. Bellin | 80 (100 Cap. Notes) | 16 | 18 | 1,382 | | 1,596 | 267 | 228 | 230 | 819 | 52 | Chase N., N. Y.; City N. Bk. & Tr., Chi.; 1st Wis. N., Mil. |
| Menomonie 5595 9 Dunn C12 | Bank of Menomonie Dec'36Stmt 79-191 ▲d@15'03 | E. C. Quilling | A. R. Vogtsberger V. P. and Tr. Off. | E. J. Bressler | C. A. Shern, A. C. and A. Tr. Off. | 50 (50 Cap. Notes) | 10 | 27 | 886 | | 1,023 | 164 | 88 | 417 | 243 | 111 | Chase N., N. Y.; Cont. Ill. N. Bk. & Tr., Chi.; Northw. N. Bk. & Tr., Minpls.; 1st N., St. P. |
| " " " | FIRST NATIONAL BANK Dec'36Stmt 79-190 ▲d@15'79 | GEO. M. HOVLID | J. H. HICKEY | O. G. KAUSRUD R. E. BUNDY Tr. Officer | H. C. OLSON | 100 Pf. 190 | 106 | (With Surp) | 2,238 | | 2,634 | 382 | 1,072 | 542 | 474 | 164 | Chase N., N. Y.; Cont. Ill. N. Bk. & Tr. Co., Chi.; 1st Wis. N., Mil.; 1st N. Bk. & Tr. Co., Minpls. |
| " " " | Kraft State Bk. ▲d@15'14 Dec'36Stmt 79-323 | Wm. F. Kraft Al C. Anderson, Ch. | W. R. Kraft Carl Olson | R. A. Rommelmeyer | H. B. Hendrickson | 100 (50 Cap. Notes) | 14 | 28 | 977 | | 1,169 | 252 | 214 | 211 | 426 | 66 | Mnfrs. Tr., N. Y.; 1st N., Chi.; Northw. N., Min- pls.; 1st Wis. N. and Marine N. Ex., Mil. |
| Merrill 8458 9 Lincoln J11 | Citizens American Bank Dec'36Stmt 79-140 ▲d@15'33 | Geo. L. Gilkey | Edward Fromm | F. C. H. Doepeke | W. H. Beine E. M. Krembs | 100 | 78 | 17 | 1,572 | | 1,767 | 245 | 553 | 421 | 482 | 66 | Chase N., N. Y.; North- ern Tr., Chi.; 1st Wis. N., Mil. |
| " " " | LINCOLN COUNTY BANK Dec'36Stmt 79-141 ▲d@15'97 | WM. J. TESCH | C. J. KINZEL C. H. STANGE | H. F. TEWES | EDW. F. MOYER | 100 | 100 | 30 | 2,281 | | 2,511 | 403 | 539 | 993 | 520 | 56 | Cent. Han. Bk. & Tr. Co., N. Y.; 1st N., Chi.; Mar- ine N. Ex. and 1st Wis. N., Mil.; Northw. N., Minpls. |
| Merrillan 554 7 Jackson F14 | Jackson County Bank ▲d@15'01 | | | | Julia Wright, Mgr. | (Recei ving a nd Dis bursing Statio nof Jackso n Cou nty B ank, Bl ack Falls, Wis.) | | | | | | | | | | | |
| Merton 232 7 Waukesha N20 | Pewaukee State Bank ▲@15'33 79-647 | | | F. A. Staus, Asst. Cash. | | (Recei ving a nd Dis bursing Statio nof Pewau kee St ate Ba nk, Pe waukee, Wis.) | | | | | | | | | | | Harris Tr. & Sav., Chi.; Marine N. Ex., Mil. |
| Middleton 983 7 Dane J20 | Bank of Middleton ▲@15'03 Dec'36Stmt 79-606 | C. F. Allen | A. C. Utter | A. J. Viktor | M. C. Haberland | 40 Deb. 30 | 5 | 4 | 310 | | 389 | 77 | | 146 (Incl. U.S.) | 159 | 7 | Drov. N., Chi.; 1st Wis. N., Mil. |
| Milan 100 7 Marathon I 12 | Bank of Athens ▲@15'32 | | | C. F. Schmidt, Mgr. | | (Milan Recei ving a nd Dis bursing Statio nof Bank of Athens, Athens, Wis.) | | | | | | | | | | | |
| Milltown 450 9 Polk B9 | State Bank of Centuria ▲@15'34 | | | R. A. Peabody, Mgr. | | (Recei ving a nd Dis bursing Statio nof State Bank of Centuria, Centuria, Wis.) | | | | | | | | | | | |
| Milton 1128 7 Rock M21 | Bank of Milton ▲@15'84 Dec'36Stmt 79-608 | L. M. Babcock | H. B. Crandall | J. H. Coon | L. A. Babcock | 30 (20 Cap. Notes) | 6 | 8 | 232 | | 296 | 34 | 16 | 150 | 70 | 26 | 1st N., Chi.; Marine N. Ex., Mil.; 1st N., Janes- ville. |
| Milton Junction 7 7 Rock L21 1000 | Farmers Bank ▲d@15'11 Dec'36Stmt 79-741 | A. M. Paul | A. Paul Owen | J. A. Paul, Jr. | M. C. Paul | 25 | 25 | 10 | 680 | | 740 | 194 | 194 | 135 | 203 | 14 | Cont. Ill. N. Bk. & Tr., Chi.; 1st Wis. N., Mil.; Rock County N., Janes- ville. |

Mem. A. B. A. *New State + Priv.
Mem. State B. Ass'n. [Etab.
+ Fed. Res. Depts.: T-Trust B-Bond
d-Safe Deposit @ Savings ▲ FDIC

+ American State Bank
Dec'36Stmt 12-96 ▲d@1\$13
(734 So. 2nd St.)

+ Badger State Bank
12-55 ▲d@1\$17
Dec'36Stmt
(2102 W. Fond du Lac)

Bay View State Bk. ▲d@1\$28
Dec'36Stmt 12-95
(441 E. Lincoln Ave.)

+ The City Bank & Trust Co.
Dec'36Stmt 12-75 ▲d@1\$21
(735 N. Second St.)

Commonwealth Mutual Sav. Bk.
Dec'36Stmt 12-68 ▲d@1\$12
(623 N. Broadway)

| PRESIDENT. | VICE-PRESIDENT. | CASHIER. | ASS'T CASHIER. |
|----------------|---|---|--|
| Wm. Geo. Bruce | H. W. Zummach Geo. J. Graebner E. A. Reddeman | A. W. Bickler | |
| C. M. Glocke | F. J. Tharinger H. W. Landwehr, A. V. P. | E. A. Jung, V. P. and Cash. G. A. Anderson, A. V. P. | R. C. Schumacher Edward Ebert E. H. Wendorf |
| J. H. Budzien | E. C. Klevenow | Paul A. Papke, Cash. and Sec. | |
| F. M. Weinhold | W. F. Jackson Chas. L. Borst | Wm. B. Frank W. H. Sullivan, A. C. | R. H. Freitag J. H. Zirbes Edmund H. Troyke, Tr. Off. |
| Emil Brodde | E. G. Rahr Gabriel Zophy | C. B. Whitnall, Sec. and Tr. | R. G. Schuffenhauer, A. Sec., A. Tr. and Tr. Off. |

* First Wisconsin National Bank

Dec'36Stmt 12-2 ▲d@1\$15
(743 N. Water St.)

Member
Federal Deposit Insurance Corporation

President
WALTER KASTEN

Executive Vice-President
WILLIAM TAYLOR

Vice Presidents
GERALD B. HADLOCK
WILLIAM G. BRUMDER
EDWIN BUCHANAN
GEORGE T. CAMPBELL
GEORGE E. FLEISCHMANN
WILLIAM J. KLUMB

Cashier
A. G. CASPER

Comptroller
CLARENCE H. LICHTFELDT

Assistant Vice Presidents
JAMES J. BROOKS
PIERRE N. HAUSER
FRANK T. NICOLAI

Assistant Cashiers
CLARENCE BECKER
PHILIP J. DREIS
WALTER E. ENGEL
DONALD A. HARPER
LAWRENCE K. HOUGHTON

JOSEPH U. LADEMAN
EDWIN R. ORMSBY
JOHN S. OWEN
JOSEPH W. SIMPSON, Jr.
ROY L. STONE

CHARLES O. THOMAS

Ch. of Bd. and Tr. Officers
CHESTER D. RANEY
NICHOLAS RENDENBACH
EDWARD S. TALLMADGE

Sec. and Tr. Secretaries
EDWARD V. KAISER
SYLVESTER M. KOLLER
RICHARD J. LAWLESS
ROLAND B. ROEHM
CLARENCE J. WEBER

SEE ADVERTISEMENT ON WIS. INDEX
AND ON MARGINS OF WIS. AND MILWAUKEE MAPS.

First Wisconsin Trust Co.
Dec'36Stmt 12-52 ▲d@1\$18
(735 N. Water Street)

Guardian Mutual Savings Bk.
Dec'36Stmt 12-97 ▲d@1\$34

Holton Street State Bank
Dec'36Stmt 12-77 ▲d@1\$21
(500 E. Center)

(Milwaukee continued on next page)

| | | | |
|---|--|--|---|
| Walter Kasten, Ch. of Bd. | Chas. M. Morris, A. Tr. Officers | Wilbur I. Barth, Sec. and Tr. | O. O. Barth, J. W. Campbell, R. W. Janssen, G. H. Gillies, A. Secretaries |
| G. B. Luhman, Pres. | Willis C. Otis A. H. Brunkow Morton A. Lee | Walter H. Dietz, Leon F. Reed, A. Treasurers | |
| H. W. Grove, V. P. and Tr. Off. | Roland Harloff | Richard Kiel, Sec. and Tr. | R. P. Schommer, A. Sec. and A. Tr. |
| E. A. Pettingill, Ch. of Bd. and Pres. | | | |
| Henry Vetter | R. J. Pozorski | N. M. Sinske | R. O. Gaulke |

| LIABILITIES. (In Thousands of Dollars) | | | | | | RESOURCES. | | | | |
|--|-------------------|----------------------------|----------------|-------------------|----------------|--------------------------|----------------------|------------------|-------------------|-----------------|
| Capital | Surplus | Und. Prof. and or Reserves | Deposits | Other Liabilities | Totals | Cash, Ex. & Due from Bks | U.S. Gov. Securities | Other Securities | Loans & Discounts | Other Resources |
| \$ 200 | \$ 65 | \$ 25 | \$ 1,919 | | \$ 2,209 | \$ 756 | \$ 203 | \$ 366 | \$ 879 | \$ 5 |
| 200 (300 Cap.) | 20 | 78 (Notes) | 6,007 | \$ 11 | 6,616 | 1,265 | 2,511 | 921 | 1,597 | 322 |
| 50 (25 Cap.) | 10 | 15 (Notes) | 539 | | 639 | 126 | 29 | 301 | 176 | 7 |
| 200 Deb. 150 | | 98 | 2,940 | | 3,388 | 838 | 239 | 721 | 1,425 | 165 |
| 50 Cap. Notes | 68 (City, Fd.) | 9 | 1,613 | | 1,740 | 268 | 223 | 401 | 818 | 30 |
| 5,000 | 2,500 | 2,678 | 203,576 | 1,232 | 224,486 | 62,733 | 101,554 | 11,514 | 42,057 | 6,623 |
| 9,500 Pf. | | | | | | | | | | |

FOREIGN DEPARTMENT: WILLIAM C. HAAS, Manager

HARRY W. SONTAG, Assistant Manager

SAVINGS DEPARTMENT: RALPH A. MARTIN, Manager

TRAVEL BUREAU: OLGA F. OUADEN, In Charge

MAIN OFFICE
743 North Water Street

SECOND WARD OFFICE
N. Third and W. Kilbourn

BAY VIEW OFFICE
S. Kinnickinnic near Russell

CITIZENS OFFICE
3602 W. Villard

EAST SIDE OFFICE
N. Farwell and E. North

MERCHANTS OFFICE
3338 N. Green Bay

MITCHELL STREET OFFICE
W. Mitchell and S. Tenth

NINTH WARD OFFICE
N. Twelfth and W. Vliet

NORTH AVENUE OFFICE
W. North at N. 35th

NORTH SIDE OFFICE
N. Third at W. North

NORTHWESTERN OFFICE
W. North and W. Lisbon

VLIET STREET OFFICE
W. Vliet near N. 27th

| | | | | | | | | | | |
|-------|-----|-----|-------|----|-------|-------|-----|-----|-----|-----|
| 1,000 | 500 | 168 | 7,626 | | 9,294 | 6,836 | 883 | 686 | 406 | 483 |
| | 2 | | 86 | 11 | 99 | 17 | 6 | | 72 | 4 |
| 100 | 10 | 77 | 844 | 1 | 1,032 | 172 | 227 | 257 | 261 | 115 |

Milwaukee Clearing House Ass'n. Memb. shown by *
Affiliated banks by +
PRINCIPAL CORRESPONDENTS.

Chase N., N. Y.; 1st N., Chi.; Marine N. Ex., Mil.

Cent. Han. Bk. & Tr. Co., N. Y.; Cont. Ill. N. Bk. & Tr. Co., Chi.; 1st Wis. N., Mil.

Northern Tr. Co., Chi.; Marshall & Ilsley, Mil.

Chase N., N. Y.; Cont. Ill. N. Bk. & Tr. Co., Chi.; Marshall & Ilsley, Mil.

Cont. Ill. N. Bk. & Tr. Co. and Northern Tr., Chi.; Marshall & Ilsley, and 1st Wis. N., Mil.

Chase National Bank.....New York
Chemical Bank & Trust Co.....New York
Guaranty Trust Co.....New York
National City Bank.....New York
Irving Trust Co.....New York
Bankers Trust Co.....New York
First National Bank.....Chicago
Continental Illinois National Bank
and Trust Co.....Chicago
First National Bank.....Baltimore
First National Bank.....Boston
Manufacturers & Traders Tr. Co.....Buffalo
Philadelphia National Bank.....Philadelphia
Mellon National Bank.....Pittsburgh
First National Bank.....Cincinnati
First National Bank.....St. Louis
First National Bk. & Tr. Co.....Minneapolis
Northwestern National Bank & Tr.
Co.....Minneapolis
First National Bank.....St. Paul
Security First National Bank.....Los Angeles
Anglo California National Bank.....San Francisco

FOREIGN

Commerz und Privatbank, A. G.....Berlin
Dresdner Bank.....Berlin
Credito Italiano.....Genoa
Deutsche Bank and Disconto Gesellschaft
Hamburg
Midland Bank Ltd.....London
Credit Lyonnais.....Paris
Canadian Bank of Commerce.....Toronto
Royal Bank of Canada.....Toronto
Amsterdam Bank.....Amsterdam

Bkrs. Tr. Co., N. Y.; Cont. Ill. N. Bk. & Tr. Co., Chi.; 1st Wis. N., Mil.

Marine N. Exch. and 1st Wis. N., Mil.

Harris Trust & Sav., Chi.; Marine N. Ex., Mil.

FIRST WISCONSIN NATIONAL BANK, MILWAUKEE — Complete Banking Service

Number under Name of Bank is the Transit Number given to each bank in U. S. exclusively by The Rand-McNally Bankers' Directory, under the authority of The American Bankers Ass'n.

MILWAUKEE—Continued—Reserve City
(Federal Reserve District No. 7)

Non-Bank Towns with Nearest Banking Point (Indexed Acces.), Lawyers, Laws (indexed) in back of this volume. For Interest Rates, Holidays, etc., see Laws.

●Mem. A. B. A. †New State †Priv. Estab. ‡Fed. Res. Depts. T-Trust B-Bond d-Safe Deposit ©Savings ▲FDIC

Home Savings Bank
Dec'36Stmt 12-59 Ad@T\$11
(2200 N. Third St.)

+Kilbourn State Bk.
Dec'36Stmt 12-67 Ad@T\$15
(2741 Fond du Lac Ave.)

Layton Park State Bank
Dec'36Stmt 12-72 Ad@T\$20
(2740 West Forest Home Ave.)

Lincoln State Bank Ad@T\$19
Dec'36Stmt 12-73
(1216 W. Lincoln Ave.)

*MARINE NATIONAL EXCHANGE BANK
Dec'36Stmt 12-1 Ad@T\$39
(625 N. Water St.)

*MARSHALL & ILSLEY BANK
12-5
Dec'36Stmt Ad@T\$47
Main Office (721 North Water St.)
South Side Office (414 West National Ave.)

Mitchell Street State Bank
Dec'36Stmt 12-56 Ad@T\$07
(1039 W. Mitchell)

Northern Bank Ad@T\$28
Dec'36Stmt 12-91
(2439 W. Hopkins St.)

Park Savings Bank Ad@T\$15
Dec'36Stmt 12-66
(3405 W. Lisbon Ave.)

+State Bk. of Milwaukee
Dec'36Stmt 12-94 Ad@T\$29
(745 N. 4th St.)

Teutonia Avenue State Bank
Dec'36Stmt 12-65 Ad@T\$14
(2808 N. Teutonia)

*WEST SIDE BANK Ad@T\$98
Dec'36Stmt 12-9
(300 W. Juneau Ave.)

+Wisconsin State Bank
Dec'36Stmt 12-62 Ad@T\$12
(1727 S. 29th)

Milwaukee Clearing House
(Members indicated by a * Associates by a +)

| PRESIDENT. | VICE-PRESIDENT. | CASHIER. | ASS'T CASHIER. |
|---|---|---|---|
| Fred Froede | Carl Prinz | Geo. E. Trupke | Erna A. Groechel Leonard A. Meyer |
| J. H. Weber | Joseph Miller | F. E. Wallber | |
| E. H. Mayer | Edward Farru Louis Burmeister | F. C. Quaden, Cash. and Sec. | Leo Betanski, A. Cash. and A. Sec. Norwood Retzlaff |
| A. Szczerbinski | M. J. Daly | S. E. Urbaniak | |
| G. W. AGUSTYN A. H. LINDSAY, Ch. of Bd. | E. H. WILLIAMS E. G. FITCH M. B. WELLS | G. D. PRENTICE | H. H. VAN MALE WALTER JOHN F. V. ALLEN J. L. KENNEDY |
| A. S. PUELICHER CHARLES F. ILSLEY, Ch. of Bd. | G. A. REUSS J. L. McGRATH JOSEPH C. MOSER, V. P. and Tr. Off. CARL B. JESKE, V. P. and Mgr. So. Side Office | J. E. JONES A. E. NICHOLS, A. V. P. E. J. BAUER, A. V. P. EDWARD SCHROEDER, A. V. P. JACOBUS KRUYNE, A. V. P. | GERTRUDE M. JACOBS A. G. TRIMBERGER CHAS. N. CHRISTIANSEN ALFRED SCOTT S. M. DRIESSEN |

"The Oldest Bank in the Northwest"
Member Federal Deposit Insurance Corporation

| LIABILITIES. | | | | | RESOURCES. | | | | | |
|--|-------------------|----------------------------|----------|-------------------|---|--------------------------|----------------------|---------------------|-------------------|-----------------|
| (In Thousands of Dollars) | | | | | | | | | | |
| Capital | Surplus | Und. Prof. and or Reserves | Deposits | Other Liabilities | Totals | Cash, Ex. & Due from Bks | U.S. Gov. Securities | Other Securities | Loans & Discounts | Other Resources |
| \$ 200 (250) | \$ 50 Deb.) | \$ 87 | \$ 1,463 | | \$ 2,050 | \$ 423 | \$ 167 | \$ 165 | \$ 1,117 | \$ 178 |
| 100 | 55 | 12 | 1,373 | | 1,540 | 318 | 128 | 898 | 146 | 50 |
| 50 Deb. 30 | | 12 | 880 | \$ 6 | 978 | 145 | 8 | 74 | 723 | 28 |
| 100 (300) | | 33 | 985 | 1 | 1,419 | 232 | 183 | 257 | 604 | 143 |
| 2,200 | 900 | 1,129 | 36,176 | 60 | 40,465 | 14,797 | 10,557 | 7,411 | 6,750 | 950 |
| 1,500 | 250 | 1,713 | 43,595 | 18 | 48,576 | 13,749 | 15,429 | 3,443 | 14,698 | 1,257 |
| SEE DISPLAY ADVERTISEMENT | | | | | | | | | | |
| | | | | | DIRECTORS | | | | | |
| | | | | | W. W. COLEMAN J. H. DAGGETT J. O. FRANK EDWIN A. GALLUN | | | | | |
| | | | | | CHARLES F. ILSLEY WILLIAM S. MARSHALL WALTER S. OTT A. S. PUELICHER | | | | | |
| | | | | | LOUIS QUARLES G. A. REUSS E. L. RICHARDSON G. W. VAN DERZEE A. P. WOODSON | | | | | |
| 200 (400) | 3 Deb.) | 78 | 1,828 | | 2,509 | 327 | 665 | 185 | 1,062 | 270 |
| 100 | 10 | 2 | 1,243 | | 1,355 | 444 | 135 | 407 | 362 | 7 |
| 200 (350) | | 92 Cap. Notes) | 1,631 | | 2,273 | 563 | 313 | 594 | 711 | 92 |
| 400 (150) | 29 Cap. Notes) | 17 | 1,735 | 11 | 2,342 | 486 | | 797 (Incl. U.S.) | 960 | 99 |
| 200 (275) | | 54 Cap. Notes) | 1,833 | | 2,362 | 391 | 80 | 1,016 | 706 | 169 |
| 400 | 400 | 411 | 4,422 | | 5,633 | 2,431 | 1,091 | 693 | 1,382 | 36 |
| 300 | 50 | 173 | 3,470 | | 3,993 | 514 | 1,410 | 444 | 1,455 | 170 |
| (See pages 63-64-65 for Deposits by Cities, or Number of States, etc.) | | | | | National, State and Private Banks, Total | | | | | |

| Milwaukee Clearing House Ass'n. Members shown by * Affiliated Banks by + | |
|---|---|
| PRINCIPAL CORRESPONDENTS. | |
| Chase N., N. Y.; Cont. Ill. N. Bk. & Tr. Co., Chi.; Marine N. Ex., Mil. | 50 Chase N., N. Y.; Cont. Ill. N. Bk. & Tr. Co., Chi.; 1st Wis. N., Mil. |
| N. City, N. Y.; Northern Tr. Co., Chi.; 1st Wis. N., Mil. | 143 N. City, N. Y.; Cont. Ill. N. Bk. & Tr. Co., Chi.; Marshall & Ilesley and Marine N., Mil. |
| Cent. Han. Bk. & Tr. Co., Chase N., and N. City, N. Y.; Cont. Ill. N. Bk. & Tr. Co. and 1st N., Chi.; Brown, Shipley & Co., London. | Irv. Tr. Co., Cty. Tr. Co., Bkrs. Tr. Co., N. City, and Chase N., N. Y.; Cont. Ill. N. Bk. & Tr. Co., 1st N., Harris Tr. & Sav. Bk., and Northern Tr. Co., Chi.; N. Shaw, Bos.; Marine Tr. Co., Buff.; Phil. N., Phil.; Northw. N. Bk. & Tr., Minpls. |
| N. City and Mnfrs. Tr. Co., N. Y.; Cont. Ill. N. Bk. & Tr. Co., Chi.; Marine N. Ex. and 1st Wis. N., Mil. | 7 Chase N., N. Y.; Cont. Ill. N. Bk. & Tr. Co., Chi.; 1st Wis. N. and Marine N. Ex., Mil. |
| Cent. Han. Bk. & Tr. Co., N. Y.; Harris Tr. & Sav. Chi.; Marine N. Ex. and 1st Wis. N., Mil. | 99 Chase N., N. Y.; City N. Bk. & Tr. Co., Chi.; Marshall & Ilesley, Mil. |
| N. City, N. Y.; Cont. Ill. N. Bk. & Tr. Co., Chi.; 1st Wis. N., Mil. | 169 N. City, N. Y.; Cont. Ill. N. Bk. & Tr. Co., Chi.; 1st Wis. N., Mil. |
| Mnfrs. Tr. Co. and Cent. Han. Bk. & Tr. Co., N. Y.; Cont. Ill. N. Bk. & Tr. Co., Chi.; 1st Wis. N., Milw. | 36 Mnfrs. Tr. Co. and Cent. Han. Bk. & Tr. Co., N. Y.; Cont. Ill. N. Bk. & Tr. Co., Chi.; 1st Wis. N., Milw. |
| N. City, N. Y.; Cont. Ill. N. Bk. & Tr. Co., Chi.; 1st Wis. N., Mil. | 170 N. City, N. Y.; Cont. Ill. N. Bk. & Tr. Co., Chi.; 1st Wis. N., Mil. |

MARINE NATIONAL EXCHANGE BANK

OF MILWAUKEE

Capital - - - \$2,200,000.00
Surplus - - - 900,000.00
Undivided Earnings 379,937.69

DIRECTORS

GODFREY W. AUGUSTYN
FRANK R. BACON
JOHN L. BARCHARD
SHERBURN M. BECKER
HARRY J. BROWN
ELIOT G. FITCH
GRANT FITCH
THEODORE FRIEDLANDER
ROBERT E. FRIEND

ROBERT E. HACKETT
ALFRED F. JAMES
ARTHUR H. LINDSAY
RICHARD S. POWELL
WILLIAM B. STRONG
GEORGE UHLEIN
WILLIAM D. VAN DYKE, Jr.
MICHAEL B. WELLS
EDWARD H. WILLIAMS

**Invites Your Business upon
the Most Favorable Terms**

Member Federal Deposit Insurance Corporation

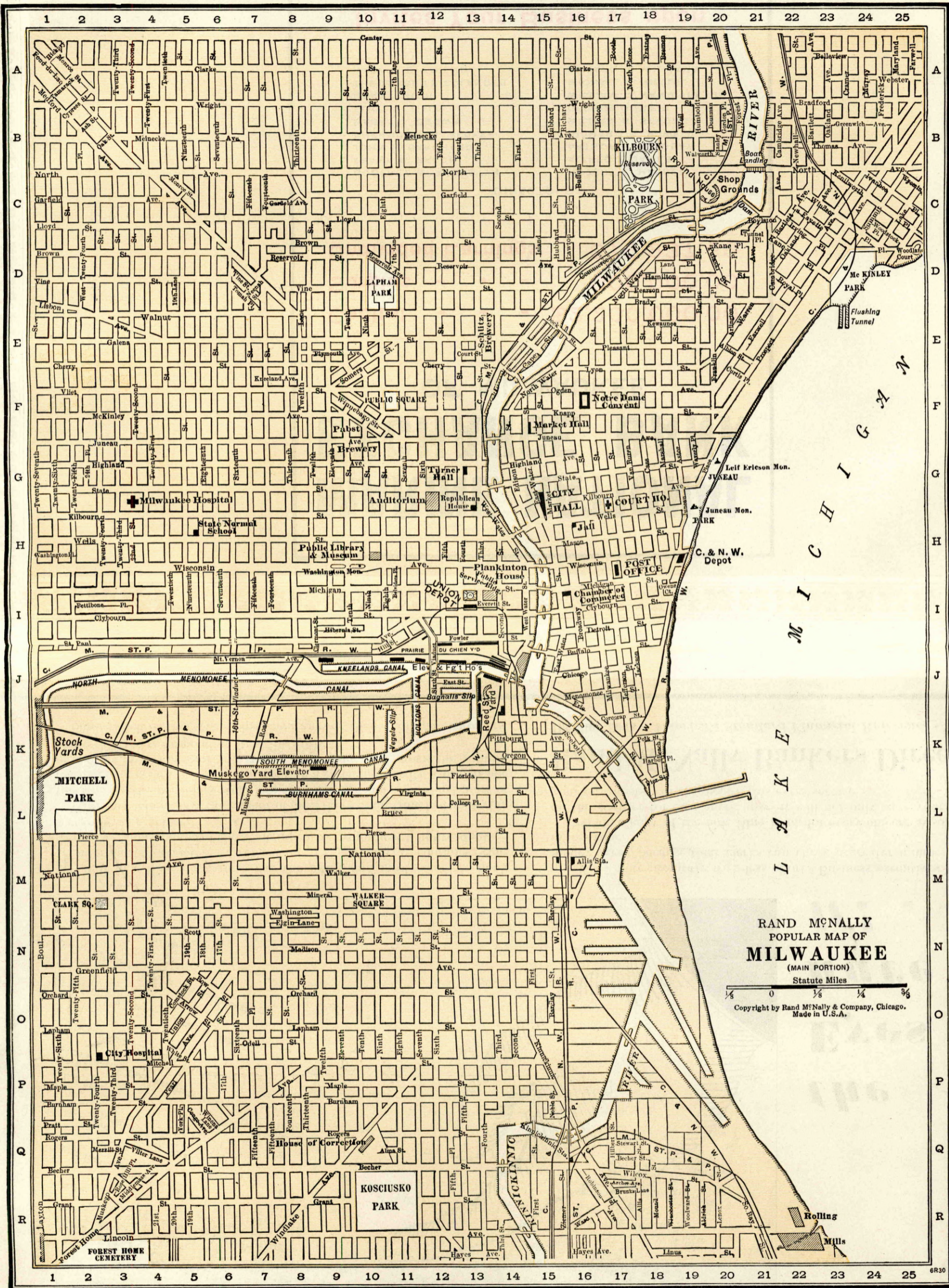

FIRST WISCONSIN NATIONAL BANK OF MILWAUKEE
 WISCONSIN'S LARGEST BANK Founded 1853 Member of Federal Deposit Insurance Corporation WISCONSIN'S BANK FOR BANKS

MISSOURI—Continued

(In Thousands of Dollars)

| | | LIABILITIES. | | | | RESOURCES. | | | | | PRINCIPAL CORRESPONDENTS. | |
|------------------|--------------------------------------|--------------|---------|----------------------------|----------|--------------------------|----------------------|------------------|-------------------|-----------------|---------------------------|---|
| | | Capital | Surplus | Und. Prof. and or Reserves | Deposits | Cash, Ex. & Due from Bks | U.S. Gov. Securities | Other Securities | Loans & Discounts | Other Resources | | |
| CASHIER. | ASS'T CASHIER. | | | | | | | | | | | |
| Sheweringen | J. R. Rinehart | \$ 100 | \$ 3 | | \$ 884 | \$ 100 | \$ 206 | \$ 368 | \$ 271 | \$ 203 | \$ 39 | Cent. Han. Bk. & Tr., N. Y.; 1st N., Kan. C.; Mtle. Com. Bk. & Tr., St. L. 1st N. and Com. Tr. Co., Kan. C. |
| M. George-Howard | Grace E. Parke H. L. Harner | 50 | | \$ 2 | 179 | | | | | | | 51 Guaranty Tr. Co., N. Y.; 1st N., Chi. and St. L.; 1st N. and Un. N., Kan. C. |
| J. M. DALE | | 100 | | 50 (Incl. Und. Prof.) | 8 | 867 | 100 | 1,125 | 76 | 34 | | 4 N. Stk. Yds. N., N. Stk. Yds., Ill.; Inter-State N., Kan. C. |
| COUNTY. | Leading drafts, Cash and Time Items. | | | 15 | 3 | 57 | 90 | 121 | 158 | 2 | | Stk. N., N. and Am. Com. Tr. |
| S. C. Killam | B. J. Billeter | | | 20 | 10 | 1 | 125 | 47 | 688 | 201 | 26 | Tr. N. Bk. & St. L. |
| C. L. Painter | James Wisman | | | 25 | 6 | 3 | 548 | 382 | 430 | 84 | 24 | |
| N. B. Williams | Ethel Clabaugh | | | 20 | 25 | 20 | 20 | 166 | 3 | 20 | 2 | |
| C. S. Buchanan | V. G. Meyer | | | 25 | 25 | 5 | 2 | 55 | 78 | 58 | 98 | |
| Meyer | Printer, Sec. | | | | | 4 | | 56 | | | | |

*the
Eyes
have
it! . . .*

YOUR new Blue Book gives you the latest and most complete bank information available—arranged in 18 convenient columns—condensed to thousands of dollars—stripped of insignificant figure digits—accessible at a glance.

With this columnar arrangement of data there is no time lost in trying to segregate the particular item you are seeking from a jumbled mass of facts. There is no time lost in comparing a given figure with a similar one in another institution, for you simply “run your eye” down the column and locate the corresponding item instantly.

Bankers tell us this style helps them answer their own and customers’

questions more promptly with less effort. Business executives say it is a money saver, because their clerks can check a greater number of banks in less time.

Provide a copy of the new Blue Book for every officer. Also, keep one on the counter for customers’ use—it will not only save your time, but your customers will appreciate this extra service.

Rand McNally Bankers Directory

The Blue Book - America's Standard Financial Reference - Since 1872

| NAME OF BANKER. Mem. A. B. A. New State Priv. Year Mem. State Bks. Assn. ESTAB- Mem. Inv. Bks. Assn. LISHED. | MEMBERS OF FIRM BRANCH MANAGERS EXCHANGE MEMBERSHIPS | OTHER OFFICES. CORRESPONDENTS AND BANK DEPOSITORIES | NAME OF BANKER. Mem. A. B. A. New State Priv. Year Mem. State Bks. Assn. ESTAB- Mem. Inv. Bks. Assn. LISHED. | MEMBERS OF FIRM BRANCH MANAGERS EXCHANGE MEMBERSHIPS | OTHER OFFICES. CORRESPONDENTS AND BANK DEPOSITORIES |
|---|--|---|---|--|---|
| J. S. BACHE & CO. (229 E. Wisconsin Ave.) | { J. P. Eisenmann, Mgr. ----- Members of principal Stock Exchanges. | J. S. Bache & Co., N. Y. | LOEWI & CO. (208 Mason St.) | { Unlisted Securities Investment Trust Bank and Insurance Stocks | Bank of Manhattan, N. Y.; 1st Wis. N., Marshall & Ilsley, and Marine N. Exch., Mil. |

Number under Name of Bank is the Transit Number given to each bank in U. S. exclusively by The Rand-McNally Bankers' Directory, under the authority of The American Bankers Ass'n.

WISCONSIN—Continued

Non-Bank Towns with Nearest Banking Point (Indexed Acces.), Lawyers, Laws (Indexed) in back of this volume. For Interest Rates, Holidays, etc., see Laws.

| TOWN AND COUNTY. County Seats. Fig. under town is Fed. Res. Dist. | Mem. A. B. A. New State Priv. Mem. State B. Ass'n. [Estab. Fed. Res. Depts: T-Trust B-Bond d-Safe Deposit © Savings ▲ FDIC | PRESIDENT. | VICE-PRESIDENT. | CASHIER. | ASS'T CASHIER. | LIABILITIES. (In Thousands of Dollars) | | | | | RESOURCES. | | | | | PRINCIPAL CORRESPONDENTS. | |
|--|---|---|--|--|------------------------------------|--|---------------|---------------------------|----------|-------------------|------------|-------------------------|----------------------|------------------|-------------------|--|---|
| | | | | | | Capital | Surplus | Und.Prof. and or Reserves | Deposits | Other Liabilities | Totals | Cash Ex. & Due from Bks | U.S. Gov. Securities | Other Securities | Loans & Discounts | | Other Resources |
| Mineral Point 2274 7 Iowa I21 | Farmers Savings Bank Dec'36Stmt 79-917 ▲d@:\$17 | H. D. Ludden | H. A. Watkins | L. K. Peterson | H. J. Beck Bertha Anderson | \$ 25 (25) | \$ 13 Cap. | \$ 3 Notes | \$ 687 | ----- | \$ 753 | \$ 163 | \$ 87 | \$ 372 | \$ 96 | \$ 35 | Drov. N., Chi.; Marshall & Ilsley, Mil. |
| Minocqua 450 9 Oneida J8 | Security State Bank 79-1026 ▲d@:\$20 Dec'36Stmt | A. O. Dorwin | M. M. Dorwin | S. R. Close | Ruth M. Farrell | 25 (13) | 5 Cap. | 7 Notes | 317 | ----- | 367 | 96 | 16 | 135 | 115 | 5 Cont. Ill. N. Bk. & Tr. and Northern Tr. Co., Chi.; 1st Wis. N., Mil. | |
| Mishicot 600 7 Manitowoc Q15 | Two Rivers Savings Bank ▲d@:\$10 | (Receiving and Disbursing Station of Two Rivers Savings Bank, Two Rivers, Wis.) | | | | | | | | | | | | | | | |
| Mondovi 1623 9 Buffalo D13 | First National Bk. ▲d@:\$91 Dec'36Stmt 79-334 | S. B. Lockwood | D. A. Whelan Nick Larson | E. J. Larkin | Oscar F. Tanz Edward M. Johnson | 25 Pf. 25 | 10 | 10 | 425 | ----- | 495 | 75 | 52 | 183 | 178 | 7 1st Wis. N., Mil.; 1st N. Bk. & Tr., Minpls. | |
| " " | Mondovi State Bank Dec'36Stmt 79-335 ▲d@:\$1900 | Henry Moy | E. L. Erickson | Wayne Canar | F. J. Bauer, Jr. J. L. Deetz | 20 Pf. 25 | 5 | 16 | 277 | ----- | 343 | 100 | 20 | 83 | 115 | 16 Live Stk. N., Chi.; 1st Wis. N., Mil.; Northw. N. Bk. & Tr., Minpls.; Union N., Eau Claire. | |
| Monroe 5015 7 Green K22 | Citizens Bank ▲d@:\$83 Dec'36Stmt 79-207 | Adolph Abplanalp | R. F. Burmeister | O. N. Johnson | G. E. Zuercher | 100 | 35 | 12 | 1,066 | ----- | 1,213 | 229 | 418 | 271 | 295 | Cent. Han. Bk. & Tr., N. Y.; Cont. Ill. N. Bk. & Tr., and Harris Tr. & Sav. Bk., Chi. | |
| " " | Commercial & Sav. Bank Dec'36Stmt 79-208 ▲d@:\$03 | C. W. Bennett | R. H. Wenger | H. C. Roth, Cash. and Tr. Off. | H. W. Gordon H. J. Elmer | 75 | 25 | 29 | 687 | ----- | 816 | 211 | 178 | 161 | 260 | 6 Gty. Tr., N., Y.; Harris Tr. & Sav., Drov. N., and Northern Tr., Chi.; Marshall & Ilsley, Mil. | |
| " " | First National Bank 79-206 ▲d@:\$56 Dec'36Stmt | F. B. Luchsinger | J. T. Etter F. J. Blumer Paul T. Schulze | R. W. Frien, Cash. and A. Tr. Off. Marie Blum, Tr. Off. | R. E. Erickson | 150 | 150 | 95 | 2,487 | ----- | 2,882 | 677 | 1,039 | 927 | 157 | 82 1st N., Chi.; 1st Wis. N., Mil. (Trust Department Resources \$1,252) | |
| Montello 1245 7 Marquette K17 | Montello State Bank 79-348 ▲d@:\$1900 Dec'36Stmt | M. M. Smart | A. H. Wetlaufer | L. W. Shurpit | Charlene M. Barry | 40 (15) | 5 Cap. | 18 Notes | 511 | ----- | 589 | 86 | 35 | 364 | 90 | 14 Cent. Han. Bk. & Tr., N. Y.; Cont. Ill. N. Bk. & Tr., Chi.; 1st Wis. N., Mil. | |
| Montfort 554 7 Grant H20 | Citizens State Bank Dec'36Stmt 79-418 ▲d@:\$05 | David James | | Harvey Di Vall | R. W. Neuendorf | 25 (15) | ----- | 2 | 258 | ----- | 300 | 62 | 19 | 58 | 131 | 30 Cont. Ill. N. Bk. & Tr., Chi.; 1st Wis. N., and Marshall & Ilsley, Mil. | |
| Monticello 644 7 Green J21 | Bank of Monticello Dec'36Stmt 79-612 ▲d@:\$96 | J. C. Freitag | W. A. Loveland | J. W. Barlow | Frieda Benkert | 40 | 40 | 36 | 894 | \$ 5 | 1,015 | 199 | 119 | 410 | 287 | N. City, N. Y.; 1st N., Chi.; Marine N. Ex., Mil. | |

FIRST WISCONSIN NATIONAL BANK, MILWAUKEE — Complete Banking Service

Number under Name of Bank is the Transit Number given to each bank in U. S. exclusively by The Rand-McNally Bankers' Directory, under the authority of The American Bankers Ass'n.

WISCONSIN—Continued

Non-Bank Towns with Nearest Banking Point (Indexed Acces.), Lawyers, Laws (Indexed) in back of this volume. For Interest Rates, Holidays, etc., see Laws.

Table with columns: TOWN AND COUNTY, MEMBERSHIP, PRESIDENT, VICE-PRESIDENT, CASHIER, ASS'T CASHIER, LIABILITIES (Capital, Surplus, etc.), RESOURCES (Cash, U.S. Gov. Securities, etc.), and PRINCIPAL CORRESPONDENTS.

Number under Name of Bank is the Transit Number given to each bank in U. S. exclusively by The Rand-McNally Bankers' Directory, under the authority of The American Bankers Ass'n.

WISCONSIN—Continued

Non-Bank Towns with Nearest Banking Point (Indexed Acces.), Lawyers, Laws (Indexed) in back of this volume. For Interest Rates, Holidays, etc., see Laws.

Table with columns: TOWN AND COUNTY, BANK NAME, PRESIDENT, VICE-PRESIDENT, CASHIER, ASS'T CASHIER, LIABILITIES (Capital, Surplus, Und. Prof. and Reserves, Deposits, Other Liabilities, Totals), RESOURCES (Cash Ex. & Due from Bks, U.S. Gov. Securities, Other Securities, Loans & Discounts, Other Resources), and PRINCIPAL CORRESPONDENTS. Includes entries for New Richmond, Newton, Niagara, Nichols, North Fond du Lac, North Freedom, North Lake, N. Milwaukee, North Prairie, Norwalk, Oconomowoc, and Oconto.

FIRST WISCONSIN NATIONAL BANK, MILWAUKEE — Complete Banking Service

Number under Name of Bank is the Transit Number given to each bank in U. S. exclusively by The Rand-McNally Bankers' Directory, under the authority of The American Bankers Ass'n.

WISCONSIN—Continued

Non-Bank Towns with Nearest Banking Point (Indexed Access.), Lawyers, Laws (Indexed) in back of this volume. For Interest Rates, Holidays, etc., see Laws.

Table with columns for Town and County, Bank Name, President, Vice-President, Cashier, Ass't Cashier, Liabilities (Capital, Surplus, etc.), Resources (Cash, U.S. Gov. Securities, etc.), and Principal Correspondents. Includes entries for Ontario, Oostburg, Oregon, Orfordville, Osceola, Oshkosh (First Nat. Bank), Osseo, Owen, Oxford, Palmyra, Pardeeville, Park Falls, Patch Grove, and Pembine.

FIRST NAT. BANK IN OSKOSH Dec 36 Stmt 79-19 Ad @ : 1 '52

"Oldest Bank in Central Wisconsin" UNIT OF WISCONSIN BANKSHARES GROUP

L. A. GUNZ, M. G. MERTZ, Ch. of Bd. Unit of Wisconsin Bankshares Group. Prompt personal attention given collections.

Discontinued 9/18/37 Dairyman's State Bank & Randolph, Wis. open Jan 1 at Park Falls

Vertical text on the right side of the table providing details for various banks and their branches, including locations like Eau Claire, Marshfield, and Wausau.

| TOWN AND COUNTY. County Seats. Fig. under town is Fed. Res. Dist. | Mem. A. B. A. *New §State + Priv. Mem. State B. Ass'n. [Etab. Fed. Res. Depts: T-Trust B-Bond d-Safe Deposit C-Savings A-FDIC | PRESIDENT. | VICE-PRESIDENT. | CASHIER. | ASS'T CASHIER. | LIABILITIES. (In Thousands of Dollars) | | | | | RESOURCES. | | | | | PRINCIPAL CORRESPONDENTS. | |
|--|--|---|---|---|---|--|-------------|----------------------------|----------|-------------------|-------------------------------|-------------------------|----------------------|------------------|-------------------|--|---|
| | | | | | | Capital | Surplus | Und. Prof. and or Reserves | Deposits | Other Liabilities | Totals | Cash, R. & Due from Bks | U.S. Gov. Securities | Other Securities | Loans & Discounts | | Other Resources |
| Peshigo 1579 7 Marinette P11 | Peshigo National Bank Dec'36Stmt 79-646 Ad@:101 | S. D. Woodward | J. H. Stibbe | O. J. Bartels. <i>Cash. and Sec.</i> | E. L. Le Blond | \$ 25 | \$ 5 | \$ 5 | \$ 264 | | \$ 299 | \$ 76 | \$ 24 | \$ 144 | \$ 44 | \$ 11 | Cent. Han. Bk. & Tr., N. Y.; Cont. Ill. N. Bk. & Tr., Chi.; Marine N. Ex., Mil. |
| " " " | Peshigo State Bank Dec'36Stmt 79-985 Ad@:134 | Morris R. Smith E. A. Meyer, Ch. | W. J. Harper | Roy J. Rabe | A. C. Sweningson | 25 | 3 | 4 | 260 | | 292 | 92 | 70 | 30 | 100 | Live Stk. N., Chi.; 1st Wis. N., Mil.; Stephenson N., Marinette. | |
| Pewaukee 1067 7 Waukesha N20 | Pewaukee State Bank Dec'36Stmt 79-647 Ad@:107 | J. B. Ely | Edwin B. Stillman | C. R. Richardson | Retta S. Larson Fred A. Staus Ralph T. Larson | 30 (40 Cap.) | | 14 Notes | 586 | | 670 | 241 | 57 | 27 | 319 | Harris Tr. & Sav., Chi.; Marine N. Ex., Mil. | |
| Phelps 500 9 Vilas L7 | Phelps State Bank Ad@:21 Dec'36Stmt 79-1042 | C. M. Christiansen, Ch. of Bd. and Pres. | Earl A. Korth | E. A. Olson | | 25 | 3 | 3 | 145 | | 176 | 78 | | 4 | 83 | 1st N., Chi.; Marshall & Ilsley, Mil. | |
| Phillips 1901 9 Price H9 | First National Bk. in Phillips Dec'36Stmt 79-294 Ad@:101 | Henry Niebauer | G. R. Foster | F. M. Linderman | | 25 Pf. 20 | 10 | 8 | 518 | | 581 | 93 | 101 | 235 | 141 | Chase N., N. Y.; Cont. Ill. N. Bk. & Tr. Co., Chi.; 1st Wis. N., Mil. | |
| " " " | State Bank of Phillips Dec'36Stmt 79-295 Ad@:134 | N. E. Lane, Ch. of Bd. and Pres. | G. M. Chamberlain | D. K. Tyler | | 30 | 5 | 9 | 427 | | 471 | 116 | 42 | 220 | 86 | 1st N., Chi.; 1st Wis. N. and Marshall & Ilsley, Mil.; Northw. N. Bk. & Tr., Minpls. | |
| Pickett 175 7 Winnebago M16 | Pickett State Bank Dec'36Stmt 79-1065 Ad@:127 | J. G. Pickett | Henry Miller | H. C. Keath | | 15 | 2 | 1 | 113 | | 131 | 15 | 35 | 31 | 39 | 1st N., Oshkosh; 1st Wis. N., Mil. | |
| Pigeon Falls 200 9 Trempealeau E14 | Pigeon Falls State Bank Dec'36Stmt 79-952 Ad@:120 | H. A. Anderson | E. B. Christophersen | O. B. Sietteland | E. M. Fremstad | 25 (25 Cap.) | 6 Notes | 6 Notes | 375 | | 437 | 50 | 37 | 221 | 115 | Cont. Ill. N. Bk. & Tr., Chi.; 1st N., Winona; 1st Wis. N., Mil. | |
| Plain 531 7 Sauk I 19 | Farmers State Bank Ad@:135 | | | L. J. Bettinger, Mgr. | | 25 (Receiv ing spring | 5 Notes | 5 Notes | 302 | | 347 | 122 | | 89 | 125 | 1st N., Chi.; 1st Wis. N. and Marshall & Ilsley, Mil. | |
| Plainfield 537 7 Waushara J 15 | Waushara County Bank Dec'36Stmt 79-649 Ad@:101 | H. E. Pratt | J. W. Dunegan | G. D. Sargent | F. H. Wagner | 25 (10 Cap.) | 5 Notes | 5 Notes | 302 | | 347 | 122 | | 89 | 125 | 11 Drov. N., Chi.; 1st Wis. N., Mil.; 1st N., Stevens Point. | |
| Platteville 4047 7 Grant H21 | FIRST NAT'L BANK Dec'36Stmt 79-204 Ad@:101 | { A. W. KEMLER O. E. GRAY Ch. | A. W. KOPP | O. E. GRAY | G. A. ALEXANDER F. O. WHITCHER, A. Cash. and Tr. Off. | 100 | 25 | 49 | 822 | | 996 | 131 | 144 | 459 | 187 | 75 Cent. Han. Bk. & Tr. Co., N. Y.; 1st N., Chi.; 1st Wis. N., Mil. | |
| " " " | Mound City Bank Ad@:115 Dec'36Stmt 79-868 | W. F. Knebel, Ch. of Bd. and Pres. | H. R. Andrew | Hal. Murley, Cash., Treas. and Sec. | H. C. Steffen F. H. Prussing | 50 | | 7 | 965 | | 1,022 | 480 | 166 | 58 | 294 | 24 Cont. Ill. N. Bk. & Tr. and Northern Tr. Co., Chi.; Marshall & Ilsley and 1st Wis. N., Mil. | |
| " " " | State Bank of Platteville 79-205 Ad@:105 | W. H. Doyle | John Kettler | M. J. Kamla | Ira O. Poller W. A. Bentz | 50 (50 Cap.) | | 48 Notes | 675 | | 823 | 490 | 72 | 5 | 216 | 40 Chase N., N. Y.; Cont. Ill. N. Bk. & Tr., Chi.; 1st Wis. N., Mil. | |
| Plum City 320 9 Pierce D13 | Bank of Durand Ad@:134 | | | J. E. Bauer, Mgr. | | (Receiv ing a nd Dis bursin g Stat ion of | | | | | Bank of Durand, Durand, Wis.) | | | | | | |
| Plymouth 3852 7 Sheboygan O17 | Citizens State Bank Ad@:136 | | | O. A. Scheibe, Mgr. O. Hoepfner, Mgr. | | (Receiv ing a nd Dis bursin g Stat ion of | | | | | Citizens State Bank, | | | | | | |
| Poplar 300 9 Douglas D5 | Poplar State Bank Ad@:119 Dec'36Stmt 79-978 | Robert Olson | Wm. Lundberg | C. R. Olson | Marion Lundberg | 10 (7 Cap.) | 2 Notes | 2 Notes | 98 | | 119 | 23 | 7 | 41 | 44 | 4 1st Wis. N., Mil.; Un. N., Superior. | |
| Portage 6308 7 Columbia J18 | CITY BANK Ad@:174 Dec'36Stmt 79-184 | Wm. L. Breesé | H. B. Rogers | T. N. Halvorson | E. J. Crowley, A. Cash. and Tr. Off. | 75 (75 Cap.) | 10 Notes | 7 Notes | 1,585 | | 1,752 | 419 | 241 | 599 | 412 | 81 N. City, N. Y.; 1st N., Chi.; Marshall & Ilsley, Mil. | |
| " " " | FIRST NATIONAL BANK Dec'36Stmt 79-185 Ad@:190 | { A. J. BATTY W. E. NICHOLS, Ch. of Bd. Unit of Wisconsin Bankshares Group. Prompt personal attention given | R. G. STOTZER R. O. KLENERT T. H. SANDERSON | R. O. KLENERT | E. J. MURPHY L. G. FUNK | 50 Pf. 95 | 12 Notes | 55 Notes | 1,009 | | 2,121 | 279 | 1,209 | 406 | 154 | 73 Chase N., N. Y.; Cont. Ill. N. Bk. & Tr., Chi.; 1st Wis. N., Mil. | |
| Port Washington 7 Ozaukee P18 3693 | First National Bank Dec'36Stmt 79-223 Ad@:109 | N. E. Henze | W. J. Ubbink | H. L. Lauters | W. H. Krake E. N. Uselding | 50 | 34 | | 786 | | 870 | 145 | 97 | 385 | 216 | 27 1st Wis. N., Mil. | |
| " " " | PORT WASHINGTON STATE BANK Dec'36Stmt 79-222 Ad@:139 | C. Donald Hill Clarence Hill, Ch. of Bd. | O. E. Moeser | Arno V. Dix | Adolph N. Ansay Anna J. Ubbink | 100 | 100 | 42 | 1,522 | | 1,764 | 501 | 102 | 356 | 682 | 33 Cent. Han. Bk. & Tr., N. Y.; Cont. Ill. N. Bk. & Tr., Chi.; 1st Wis. N., Mil. | |
| Port Wing 228 9 Bayfield E4 | First State Bank Ad@:111 Dec'36Stmt 79-735 | S. S. Ogren | J. T. Helsing | D. J. Daly | Norma T. Helsing | 10 Deb. 15 | 1 | 3 | 172 | | 201 | 61 | 6 | 25 | 90 | 19 Cont. Ill. N. Bk. & Tr., Chi.; 1st Wis. N., Mil.; 1st N., Superior. | |
| Potosi 460 7 Grant @22 | Potosi State Bank Ad@:104 Dec'36Stmt 79-651 | Adam Schumacher | Andrew Bode | C. J. Ragatz, Cash. and Sec. | D. H. Reinecke | 50 (35 Cap.) | 5 Notes | 2 Notes | 517 | | 609 | 127 | 135 | 154 | 176 | 17 Cont. Ill. N. Bk. & Tr. Co. and 1st N., Chi.; 1st Wis. N., Mil. 1st N., Dubuque. | |

FIRST WISCONSIN NATIONAL BANK, MILWAUKEE — Complete Banking Service

Number under Name of Bank is the Transit Number given to each bank in U. S. exclusively by The Rand-McNally Bankers' Directory, under the authority of The American Bankers Ass'n.

WISCONSIN—Continued

Non-Bank Towns with Nearest Banking Point (Indexed Access.), Lawyers, Laws (Indexed) in back of this volume. For Interest Rates, Holidays, etc., see Laws.

| TOWN AND COUNTY. County Seat. Fig. under town is Fed. Res. Dist. | Mem. A. B. A. New State Priv. Mem. State B. Ass'n. (Estab. Fed. Res. Depts.: Trust B-Bond d-Safe Deposit Savings FDIC | PRESIDENT. | VICE-PRESIDENT. | CASHIER. | ASS'T CASHIER. | LIABILITIES. (In Thousands of Dollars) | | | | | RESOURCES. | | | | PRINCIPAL CORRESPONDENTS. | | |
|---|--|--|---|--|---|--|--------------|----------------------------|----------|-------------------|--|--------------------------|----------------------|------------------|------------------------------|-------------------|---|
| | | | | | | Capital | Surplus | Und. Prof. and or Reserves | Deposits | Other Liabilities | Totals | Cash, Ex. & Due from Bks | U.S. Gov. Securities | Other Securities | | Loans & Discounts | Other Resources |
| Potter 150 7 Calumet Oils | Farmers State Bank 79-1032 AdB@t\$20 Dec'36Stmt | Geo. H. Duchaw | Chas. Wenzel | G. C. Riedel | | \$ 25 (25 Cap.N | | \$ 9 (otes) | \$ 113 | | \$ 172 | \$ 14 | \$ 7 | \$ 74 | \$ 61 | \$ 16 | Drov. N., Chi.; Marshall & Isley, Mil. |
| Pound 246 7 Marinette Oils | Farmers State Bank 79-885 Ad@t\$15 Dec'36Stmt | R. J. Brooks | A. P. Chase W. A. Sells | E. A. Kussmann | | 20 Deb. 15 | \$ 4 | 6 | 194 | | 239 | 47 | 45 | 97 | 30 | 20 | Drov. N., Chi.; 1st Wis. N., Mil. |
| Poynette 672 7 Columbia K19 | Bank of Poynette 79-652 Ad@t\$94 Dec'36Stmt | A. J. Jamieson | J. W. Jamieson | A. A. Jamieson | | 50 Deb. 35 | 2 | 14 | 757 | | 858 | 260 | 199 | 117 | 198 | 84 | Drov. N., Chi.; M. & I. and 1st Wis. N., Mil.; 1st N., Madison. |
| Poy Stipp 300 7 Waushara L15 | Farmers State Bank 79-872 Ad@t\$15 Dec'36Stmt | C. W. Colt | Frank Blaisdell | T. S. Jorgensen | Grant Godson | 15 (15 Cap. Notes) | | 4 | 203 | | 237 | 47 | 24 | 84 | 71 | 11 | Drov. N., Chi.; Marshall & Isley, Mil. |
| Prairie du Chien 7 Crawford F20 8943 | Peoples State Bk. 79-865 AdB@t\$15 Dec'36Stmt | James Fisher | J. O'Neil | Emmanuel Rod | Wm. H. Scheibel | 40 (70 Cap. Notes) | 20 | 48 | 1,183 | \$ 3 | 1,364 | 263 | 138 | 417 | 508 | 38 | Mfrs. Tr., N. Y.; 1st N., Chi.; 1st Wis. N., Mil. |
| " " | Prairie City Bank 79-237 Ad@t\$03 Dec'36Stmt | W. E. Graves | F. W. Grelle | T. E. Gander | Jos. J. Dunne Edith Ducharme | 60 Deb. 75 | 20 | 24 | 913 | | 1,092 | 188 | 68 | 377 | 446 | 13 | Cent. Han. Bk. & Tr., N. Y.; Cont. Ill. N. Bk. & Tr., Chi.; 1st Wis. N., Mil. |
| Prairie du Sac 949 7 Sauk L19 | Bank of Prairie du Sac 79-920 AdB@t\$17 Dec'36Stmt | J. L. P. Accola I. C. Evans, Ch. | H. J. Steeps | W. A. Schreiber | G. Wintermantel | 80 (50 Cap. Notes) | 3 | 20 | 786 | | 939 | 183 | 106 | 559 | 78 | 13 | Cont. Ill. N. Bk. & Tr., Chi.; 1st Wis. N., Mil. |
| Prairie Farm 801 9 Barron O10 | First State Bank 79-854 Ad@t\$08 Dec'36Stmt | C. W. Mau | George R. Borum | Willard F. Mau | | 25 (20 Cap. Notes) | 5 | 17 | 225 | | 292 | 50 | 27 | 97 | 89 | 29 | 1st N., Chi.; Am. N., St. P.; 1st Wis. N., Mil. |
| Prescott 755 9 Pierce A12 | First National Bank 79-656 Ad@t\$03 Dec'36Stmt | Edward Longworth | Geo. M. Dill | A. B. Rieland | Lester B. Fiedler | 30 Pf. 20 | 10 | 7 | 376 | 1 | 444 | 43 | 139 | 131 | 127 | 4 | Cont. Ill. N. Bk. & Tr., Chi.; Northw. N. Bk. & Tr., Minpls.; 1st Wis. N., Mil. |
| Princeton 1183 7 Green Lake K16 | Farmers-Merchants Nat'l Bk. in Princeton 79-1061 Ad@t\$33 Feb'37Stmt | Hyman Swed | J. B. Zodrow | E. H. Mevis | A. J. Beyer C. A. Miller | 50 | 12 | 24 | 1,023 | | 1,109 | 162 | 226 | 458 | 244 | 19 | Northern Tr. Co. and Live Stk. N., Chi.; 1st Wis. N., Mil. |
| Pulaski 839 7 Brown O13 | Pulaski State Bk. 79-657 AdB@t\$10 Dec'36Stmt | H. T. Popilinski | George Hanson | Tony Efta | Ed. Goska B. J. Lontkowski | 50 Deb. 35 | 2 | 11 | 509 | | 607 | 55 | 82 | 191 | 252 | 27 | Cont. Ill. N. Bk. & Tr., Chi.; 1st Wis. N., Mil.; Kellogg Citiz., Green Bay. |
| Racine 67,542 7 Racine P21 | * AMERICAN BANK & TRUST CO. Dec'36Stmt 79-14 Ad@t\$16 | G. C. WEYLAND W. H. WALKER Ch. of Bd. | A. B. MODINE H. F. JOHNSON, JR. W. G. ASCHENBRENER | L. S. BOWNE | L. C. ROWAN H. J. GRAHAM G. T. RYAN O. W. JACOBY | 200 | 75 | 54 | 3,998 | 51 | 4,378 | 1,025 | 1,700 | 228 | 1,227 | 198 | Irv. Tr. Co., N. Y.; Northern Tr. Co. and 1st N., Chi.; 1st Wis. N., Mil. |
| " " | *Farmers & Merchants Bank Dec'36Stmt 79-16 Ad@t\$15 | J. Wiechers | Jens Jensen | Frank A. Olson | W. C. Williamson | 50 (25 Cap.N | 10 (otes) | 22 | 760 | | 867 | 160 | 317 | 81 | 257 | 52 | Chase N., N. Y.; 1st N., Chi.; 1st Wis. N., Mil. |
| " " | *FIRST NATIONAL BANK & TRUST CO. Dec'36Stmt 79-12 Ad@t\$64 | O. P. GRAHAM THOMAS B. MYERS Ch. | A. B. JAMES L. F. NELSON J. H. MARTIN G. C. PETERS B. G. BLEAKLEY | JOHN A. GEYER P. B. KORZILIUS Tr. Off. | GEORGE DANEK E. U. EIFLER G. L. THOME A. Tr. Off | 550 Pf. 450 | 250 | 429 | 11,611 | 60 | 13,350 | 2,612 | 6,043 | 2,076 | 2,046 | 573 | Cent. Han. Bk. & Tr. Co., N. Y.; 1st N., Chi.; 1st Wis. N., Mil. |
| " " | *NORTH SIDE BANK Dec'36Stmt 79-1078 AdB@t\$28 | ARTHUR R. JANES Special attention given WE INVITE YOUR BUSINESS. | ANTON SMERCEK | R. F. RULAND V. P. and Cash. | OTTO CROUCH, JR. T. J. LOSINSKI | 50 Deb. 15 | 20 | 10 | 1,056 | | 1,151 | 216 | 444 | 243 | 243 | 5 | Cont. Ill. N. Bk. & Tr., Chi.; 1st Wis. N., Mil. |
| " " | *West Racine Bank 79-1051 AdB@t\$23 Dec'36Stmt | Chas. C. Nelson O. P. Graham, Ch. | F. J. McNeill | F. J. McNeill | A. F. Rasmussen | 90 | | 11 | 588 | | 689 | 119 | 191 | 207 | 168 | 4 | 1st Wis. N., Mil.; 1st N. Bk. & Tr. Co., Racine. |
| " " | Racine Clearing House (Members indicated by a *) | Frank Olson | F. J. McNeill | George Danek, Sec. and Tr. | | (See pages 63-64-65 of Num ber of States, Cities, or States, etc.) | | | | | National, State and Private Banks, Total | | | | | | |

| TOWN AND COUNTY. County Seats. Fig. under town is Fed. Res. Dist. | Mem. A. B. A. New State Priv. Mem. State B. Ass'n. [Estab. Fed. Res. Depts. Trust B-Bond d-Safe Deposit Savings FDIC | PRESIDENT. | VICE-PRESIDENT. | CASHIER. | ASS'T CASHIER. | LIABILITIES. (In Thousands of Dollars) | | | | | RESOURCES. | | | | | PRINCIPAL CORRESPONDENTS. | |
|--|---|-------------------------------------|---------------------------------------|--------------------------------------|--|---|--------------|----------------------------|----------|-------------------|------------|----------------------|----------------------|------------------|-------------------|------------------------------|--|
| | | | | | | Capital | Surplus | Und. Prof. and or Reserves | Deposits | Other Liabilities | Totals | Cash. & Due from Bks | U.S. Gov. Securities | Other Securities | Loans & Discounts | | Other Resources |
| Radisson 188 9 Sawyer P8 | Chippewa Valley Bank Dec'36Stmt 79-946 Ad@:\$16 | E. G. Kuehl | C. M. Olson | H. C. LeBeau | G. E. Phillips | \$ 10 (5) | \$ 1 Cap. | \$ 3 Notes | \$ 143 | \$ 1 | \$ 163 | \$ 28 | \$ 30 | \$ 53 | \$ 45 | \$ 7 | 1st Wis. N. and Marshall & Ilsley, Mil.; Un. N., Eau C. |
| Randolph 1161 7 Columbia L18 | Dairyman's State Bank 79-1053 Ad@:\$28 Dec'36Stmt | R. E. Goodhouse | H. J. Hughes | C. G. Blochwitz | F. L. Smith A. L. Dobbratz | 50 | 2 | 18 | 417 | ----- | 487 | 56 | 27 | 163 | 228 | 13 | Cont. Ill. N. Bk. & Tr., Chi.; Marshall & Ilsley and 1st Wis. N., Mil. |
| Random Lake 576 7 Sheboygan P18 | State Bank of Random Lake Dec'36Stmt 79-659 Ad@:\$05 | W. E. Hoelz | Oswald Voigt | A. J. Mueller | ----- | 25 Deb.40 | ----- | 7 | 274 | ----- | 346 | 48 | 23 | 152 | 101 | 22 | Cont. Ill. N. Bk. & Tr., Chi.; 1st Wis. N., Mil. |
| Redgranite 977 7 Waushara L18 | Union State Bank... Ad@:\$33 | ----- | ----- | M. F. Chipman, Mgr. | ----- | (Receiving and Disbursing Station of Union State Bank, Waunama, Wis.) | | | | | ----- | ----- | ----- | ----- | ----- | ----- | 1st N. and Drov. N., Chi.; 1st Wis. N., Mil. |
| Reedsburg 2967 7 Sauk J18 | Farmers and Merch. Bank Dec'36Stmt 79-1089 Ad@:\$35 | C. G. Wiesler | D. G. Schweke | C. G. Wiesler | Lucille A. Siemandel R. J. Toepfer E. A. Kutzbach P. S. Schultz A. Cash. and A. Tr. Theresa M. Timlin | 50 | ----- | 3 | 353 | ----- | 406 | 94 | 23 | 250 | 14 | 25 | 1st N., Chi.; Marshall & Ilsley, Mil. |
| " " " | THE REEDSBURG BANK Dec'36Stmt 79-262 Ad@:\$77 | Gus Fondrie | P. R. Schweke | H. C. Miller, Cash. and Tr. Off. | ----- | 100 (200) | 10 Incom | 147 eDeb.) | 2,448 | 2 | 2,907 | 295 | 1,251 | 632 | 465 | 264 | Chase N., N. Y.; Cont. Ill. N. Bk. & Tr. and 1st N., Chi.; 1st Wis. N., Mil. |
| Reedsville 617 7 Manitowoc P15 | Reedsville State Bk. Ad@:\$06 Dec'36Stmt 79-862 | A. F. Zuehlke | E. J. Reinemann | J. G. O'Rourke | Anna Kolerus | 25 (20) | 1 Cap. | 1 Notes | 328 | ----- | 375 | 51 | 39 | 104 | 166 | 15 | Marshall & Ilsley, Mil.; Appleton State, Appleton. |
| Reeseville 422 7 Dodge M19 | State Bank of Reeseville Dec'36Stmt 79-668 Ad@:\$02 | E. J. Hughes | W. F. Hickey | H. J. Yaumas | Meta K. Hagman H. M. Militzer | 30 Deb.40 | 7 | 9 | 446 | ----- | 532 | 58 | 85 | 171 | 198 | 20 | Cont. Ill. N. Bk. & Tr., Chi.; 1st Wis. N., Mil. |
| Rhinelander 8019 9 Oneida K9 | First National Bank Dec'36Stmt 79-177 Ad@:\$90 | S. D. Sutliff | C. A. Richards S. D. Nelson | F. A. Hyland | E. G. Nylund | 100 Pf. 75 | 27 | 10 | 1,505 | ----- | 1,717 | 308 | 322 | 515 | 495 | 77 | Cont. Ill. N. Bk. & Tr., Chi. |
| " " " | MERCHANTS STATE BANK 79-176 Ad@:\$90 Dec'36Stmt | Folke Becker | Alex McRae H. H. Martin | M. W. Leary | P. Peterson Barto S. Howard | 125 (100) | 20 Cap.N | 33 otes) | 859 | ----- | 1,137 | 228 | 138 | 206 | 495 | 70 | Cent. Han. Bk. & Tr., N. Y.; Cont. Ill. N. Bk. & Tr., Chi.; 1st Wis. N., Mil.; 1st N. Bk. & Tr., Minpls. |
| Rib Lake 1180 9 Taylor H10 | First National Bank Dec'36Stmt 79-665 Ad@:\$03 | James Upjohn | W. E. Freiberg | C. L. Curran | M. E. Trantow | 25 Pf. 25 | 3 | 3 | 231 | ----- | 287 | 49 | 6 | 76 | 147 | 9 | Cont. Ill. N. Bk. & Tr., Chi.; 1st Wis. N., Mil. |
| Rice Lake 5177 9 Barron D9 | FIRST NATIONAL BANK Dec'36Stmt 79-216 Ad@:\$03 | O. M. SATTRE | | W. D. LEARY | H. F. MOORS | 50 Pf. 90 | 5 | 32 | 1,210 | 1 | 1,388 | 234 | 449 | 329 | 291 | 85 | Cont. Ill. N. Bk. & Tr., Chi.; 1st Wis. N., Mil.; 1st N., St. P. |
| " " " | State Bank of Rice Lake Dec'36Stmt 79-1084 Ad@:\$30 | Allen S. White | C. E. Soderberg | E. J. Young | E. M. Bates | 35 (25) | 20 Cap.N | 6 otes) | 806 | ----- | 892 | 119 | 104 | 367 | 297 | 5 | Live Stk. N. Bk., Chi.; 1st Wis. N., Mil.; Northw. N. Bk. & Tr., Minpls. |
| Richfield 225 7 Washington O19 | Richfield State Bank Ad@:\$10 Dec'36Stmt 79-866 | Adam Ebling | Wm. D. Wolf | Richard Hackbarth, Cash. and Sec. | ----- | 30 | 1 | 3 | 176 | 1 | 211 | 40 | 24 | 91 | 52 | 4 | 1st N., Chi.; 1st Wis. N. and Marshall & Ilsley, Mil. |
| Richland Center 7 7 Richl. H19 8632 | Farmers & Merchants Bank Dec'36Stmt 79-797 Ad@:\$13 | E. E. McCollum G. H. Benson, Ch. | Albert Grassman C. J. Lunenschloss | C. A. Cutter | H. J. Gochenaur | 50 (40) | 10 Cap. | 18 Deb.) | 895 | ----- | 1,013 | 173 | 84 | 385 | 316 | 55 | Northern Tr., Chi.; 1st Wis. N. and Marine N. Ex., Mil. |
| " " " | RICHLAND COUNTY BANK Dec'36Stmt 79-260 Ad@:\$03 | A. V. PIER, Ch. of Bd. and Pres. | M. A. GOPLIN | T. J. MARTIN | ELEANORE LE HEW | 100 | 2 | 8 | 915 | ----- | 1,025 | 384 | 189 | 276 | 133 | 43 | Bk. of the Manhattan and Mnfrs. Tr., N. Y.; Cont. Ill. N. Bk. & Tr., Drov. N. and 1st N., Chi.; 1st Wis. N., Mil.; 1st N. Bk. & Tr., Minpls. |
| Ridgeland 197 9 Dunn D11 | Farmers State Bank Dec'36Stmt 79-813 Ad@:\$13 | ----- | Chas. Bilse | J. E. Wesslen | H. J. Hanson | 10 (15) | 3 Cap.N | 9 otes) | 142 | ----- | 179 | 25 | ----- | 75 | 71 | 8 | 1st Wis. N., Mil.; Northw. N. Bk. & Tr., Minpls. |
| Rio 641 7 Columbia K18 | Rio-Fall River Union Bank Ad@:\$35 | ----- | ----- | Earl T. Hughes, Mgr. | ----- | (Receiving and Disbursing Station of Rio-Fall River Union Bank, Fall River, Wis.) | | | | | ----- | ----- | ----- | ----- | ----- | ----- | ----- |

FIRST WISCONSIN NATIONAL BANK, MILWAUKEE — Complete Banking Service

Number under Name of Bank is the Transit Number given to each bank in U. S. exclusively by The Band-McNally Bankers' Directory, under the authority of The American Bankers Ass'n.

WISCONSIN—Continued

Non-Bank Towns with Nearest Banking Point (Indexed Acces.), Lawyers, Laws (Indexed) in back of this volume. For Interest Rates, Holidays, etc., see Laws.

| TOWN AND COUNTY. County Seats. Fig. under town is Fed. Res. Dist. | Mem. A. B. A. * New State Priv. Mem. State B. Ass'n. [Estab. Fed. Res. Depts.: T-Trust B-Bond d-Safe Deposit © Savings ▲ FDIC | PRESIDENT. | VICE-PRESIDENT. | CASHIER. | ASS'T CASHIER. | LIABILITIES. (In Thousands of Dollars) | | | | | RESOURCES. | | | | | PRINCIPAL CORRESPONDENTS. | |
|--|--|---|---|-----------------------------------|---|--|---------|---------------------------------|----------|---------------------------|------------|--------------------------------|------------------------------|--------------------------|---------------------------|------------------------------|--|
| | | | | | | Capital | Surplus | Und.Prof. and or Reserves | Deposits | Other Li- abilities | Totals | Cash, Ex. & Due from Bks | U.S. Gov. Securi- ties | Other Securi- ties | Loans & Dis- counts | | Other Re- sources |
| Rio Creek150 7 Kewaunee Q13 | Bank of Rio Creek ▲ d@:17 Dec'36Stmt 79-960 | Fred J. DeVillers | Joe J. Koss John Prokupek F. E. Mueller | C. E. Fabry | | \$ 20 | | \$ 4 | \$ 125 | | \$ 149 | \$ 20 | \$ 14 | \$ 106 | \$ 9 | | Kellogg-Citiz. N., Green Bay; 1st Wis. N., Mil. |
| Ripon5984 7 Fond du Lac M16 | FIRST NATIONAL BANK ▲ d@:156 79-224 Dec'36Stmt Ripon State Bank ▲ d@:13 Dec'36Stmt 79-819 | JAMES L. STONE | R. B. GROUT J. W. WRIGHT | N. F. KUETHER | A. B. CARTER A. C. and Tr. Off. L. F. MOWERS A. C. and A. Tr. Off. | 300 | \$ 81 | 33 | 2,021 | | 3,335 | 566 | 746 | 1,090 | 839 | \$ 94 | N. City and Guaranty Tr. Co., N. Y.; Cont. Ill. N. Bk. & Tr. and 1st N., Chi.; 1st Wis. N., Mil. |
| " " " " | Dec'36Stmt Ripon State Bank ▲ d@:13 Dec'36Stmt 79-819 | R. O. Stuart | A. D. Bice | G. W. Lambert | A. J. Nowtzeske F. E. Henslin | 50 (40 Cap. Notes) | | 7 | 1,234 | | 1,331 | 490 | 179 | 404 | 234 | 24 | Gty. Tr., N. Y.; City N. Bk. & Tr., Chi.; Marine N. Ex., Mil. |
| River Falls2363 9 Pierce B12 | First National Bank ▲ d@:104 Dec'36Stmt 79-287 | J. F. Smith | J. F. Mack | R. G. Swanson | G. C. Kind M. McLaughlin | 25 Pf. 25 | 25 | 34 | 871 | \$ 4 | 984 | 182 | | 359 | 439 | 4 | Cont. Ill. N. Bk. & Tr., Chi.; 1st N., St. P.; Northw. N. Bk. & Tr., Minpls. |
| Roberts300 9 St. Croix B12 | State Bank of Roberts Dec'36Stmt 79-668 ▲ d@:153 | A. M. Ford | C. H. Stouffer | H. T. Jensen | A. O. Garlid | 10 | 1 | 5 | 79 | | 95 | 26 | 28 | 6 | 34 | 1 | 1st N., St. Paul; Marine N. Ex., Mil.; Northw. N. Bk. & Tr., Minpls. |
| Rockland190 9 LaCrosse F16 | Monroe County Bank ▲ d@:94 | | | | | | | | | | | | | | | | |
| Rosendale305 7 Fond du Lac M17 | Rosendale State Bank Dec'36Stmt 79-659 ▲ d@:153 | L. A. Salisbury, Ch. of Bd. and Pres. | H. A. Bluemke | R. A. Koehntop | Ethel J. Zickert | 25 Dec. 25 | | 3 | 186 | | 239 | 25 | | 83 | 75 | 56 | Cont. Ill. N. Bk. & Tr. Co., Chi.; Marshall & Iisley, Mil.; 1st Fond du Lac N., Fond du Lac. |
| Rosholt515 7 Portage K13 | State Bank of Rosholt Dec'36Stmt 79-670 ▲ d@:154 | Jens Rosholt | Norman Rosholt | Carl Rosholt | Lester Peterson Vernon Rosholt | 40 Dec. 40 | 20 | 4 | 424 | | 528 | 84 | 52 | 8 | 363 | 21 | Cont. Ill. N. Bk. & Tr., Chi.; Marine N. Ex. and 1st Wis. N., Mil. |
| Rudolph115 7 Wood J14 | Farmers & Merchants Bank Dec'36Stmt 79-966 ▲ d@:157 | Simon Joosten | Frank Miller | Louis Joosten | | 15 | 8 | 4 | 151 | | 178 | 34 | 12 | 35 | 91 | 6 | 1st Wis. N., Mil. |
| St. Cloud365 7 Fond du Lac O17 | State Bank of St. Cloud Dec'36Stmt 79-685 ▲ d@:159 | L. B. Kohlmann | L. C. Martin | A. A. Schmitz | | 20 (25 Cap. Notes) | | | 190 | | 235 | 25 | 14 | 104 | 70 | 22 | Marshall & Iisley and 1st Wis. N., Mil. |
| St. Croix Falls952 9 Polk A10 | First National Bank Dec'36Stmt 79-1005 ▲ d@:119 | Helen R. Cobb | J. M. Fast | J. M. Fast | Eva Pray C. C. Peterson | 25 | 10 | 3 | 528 | | 566 | 231 | 116 | 67 | 145 | 7 | 1st N. Bk. & Tr. and Northw. N. Bk. & Tr., Minpls.; 1st Wis. N., Mil. |
| St. Nazians485 7 Manitowoc O16 | St. Nazians State Bank Dec'36Stmt 79-687 d@:159 | Nic Filz | Carl Fessler | Theresa Filz | | 35 | 6 | | 527 | | 568 | 76 | 38 | 19 | 404 | 31 | 1st Wis. N., Mil. |
| Sand Creek160 9 Dunn D11 | Bank of New Auburn...▲ d@:35 | | | Margaret Anderson, In Charge | | | | | | | | | | | | | |
| Sarona150 9 Washburn D9 | Shell Lake State Bank ▲ d@:34 | | | J. B. Beardsley, Mgr. | | | | | | | | | | | | | |
| Sauk City1137 7 Sauk J19 | Farmers & Citizens Bk. Dec'36Stmt 79-805 ▲ d@:153 | Peter E. Leykauf | A. E. Marquardt G. J. Trauten, Exec. | Geo. E. Marzolf | | 30 (30 Cap. Notes) | 5 | 3 | 1,048 | | 1,116 | 195 | 337 | 426 | 143 | 15 | Northern Tr., Chi.; 1st Wis. N., Mil.; 1st N., Madison. |
| Sawyer1200 7 Door Q12 | Bank of Sturgeon Bay Dec'36Stmt 79-430 ▲ d@:152 | | | B. J. Keith, A. Cash. and Mgr. | | | | | | | | | | | | | |
| Scandinavia350 7 Waupaca L14 | Commercial State Bank Dec'36Stmt 79-1082 ▲ d@:1529 | Harry E. Brooks | F. J. Anderson | J. L. Nelson | | 25 (15 Cap. Notes) | 4 | 1 | 168 | 1 | 214 | 22 | 16 | 102 | 61 | 13 | 1st N., Chi.; 1st Wis. N., Mil. |
| Senea300 7 Crawford F19 | Farmers & Merch. State Bank Dec'36Stmt 79-674 ▲ d@:157 | T. P. Garvey | Knute Olson | C. Paulson | | 35 | | 3 | 104 | | 142 | 25 | 13 | 25 | 68 | 11 | Cont. Ill. N. Bk. & Tr., Chi.; 1st Wis. N., Mil. |
| Seymour1201 7 Outagamie N14 | FIRST NATIONAL BANK Dec'36Stmt 79-346 ▲ d@:153 | ALBERT DRUGGER, Ch. of Bd. and Pres. "Strongest Bank in Seymour." Requests for Credits, Reports, MUS drafts, 15c; Credit R ports, 50c. | | | | LENORA BAKER | 60 | 55 | 14 | 1,337 | 1,466 | 302 | | 775 (Incl. U.S.) | 388 | 1 | Northern Tr., Chi.; Mar- ine N. Ex. and Marshall & Iisley, Mil. |
| " " " | SEYMOUR STATE BANK Dec'36Stmt 79-345 ▲ d@:152 | Chas. R. Prosser | H. P. Muehl | T. A. Nickodem | | 60 Dec. 20 | 33 | 41 | 695 | | 849 | 181 | 74 | 455 | 139 | | N. City, N. Y.; 1st N., Chi.; 1st Wis. N., Mil. |
| Sharon733 7 Walworth M22 | Sharon State Bank Dec'36Stmt 79-675 ▲ d@:1574 | George C. Mansfield | A. C. Pond | A. C. Pond | Vance Spear | 25 | 18 | 3 | 578 | | 624 | 73 | 89 | 300 | 129 | 33 | Chase N., N. Y.; 1st N. and Drov. N., Chi.; 1st Wis. N., Mil. |
| Shawano4188 7 Shawano M13 | Citizens State Bank Dec'36Stmt 79-251 ▲ d@:1510 | J. B. Gordon | P. J. Winter | M. F. Brener | Alfred Moede | 65 (45 Cap. Notes) | 5 | 29 | 1,077 | | 1,221 | 212 | 124 | 521 | 340 | 24 | Chase N., N. Y.; Cont. Ill. N. Bk. & Tr., Chi.; 1st Wis. N., Mil. |
| " " " | SHAWANO NATIONAL BANK Dec'36Stmt 79-1088 ▲ d@:1534 | Curtis Black | R. C. Cantwell | Herbert J. Rose | C. F. Wilke | 50 Pf. 25 | 15 | 24 | 851 | | 965 | 294 | 82 | 372 | 197 | 20 | Live Stk. N., Chi.; 1st Wis. N., Mil. |

Number under Name of Bank is the Transit Number given to each bank in U. S. exclusively by The Rand-McNally Bankers' Directory, under the authority of The American Bankers Ass'n.

WISCONSIN—Continued

Non-Bank Towns with Nearest Banking Point (Indexed Acces.), Lawyers, Laws (Indexed) in back of this volume. For Interest Rates, Holidays, etc., see Laws.

| TOWN AND COUNTY. ▲County Seats. Fig. under town is Fed. Res. Dist. | Mem. A.B.A. New State †Priv. State B. Ass'n. [Estab. ♦Fed. Res. Depts: T-Trust B-Bond d-Safe Deposit ©Savings ▲FDIC | PRESIDENT. | VICE-PRESIDENT. | CASHIER. | ASS'T CASHIER. | LIABILITIES. (In Thousands of Dollars) | | | | | RESOURCES. | | | | | PRINCIPAL CORRESPONDENTS. | |
|---|--|---|------------------------------------|---|--|--|---------------|-------------------------|----------|-------------------|------------|-------------------------|----------------------|------------------|-------------------|------------------------------|--|
| | | | | | | Capital | Surplus | Und. Prof. and Reserves | Deposits | Other Liabilities | Totals | Cash Ex. & Due from Bks | U.S. Gov. Securities | Other Securities | Loans & Discounts | | Other Resources |
| *Sheboygan 39.251 7 Sheboygan P17 | *BANK OF SHEBOYGAN ♦79-39 ▲dB@T:13'73 Dec'36Stmt | O. L. HALL | F. S. RODGER J. R. SCHILS | R. A. BAUMANN R. H. MUELLER | MARTIN HALVERSON LEO H. KALK C. J. KATTE | \$ 200 (350) | \$ 20 Cap. | \$ 38 Notes | \$ 4,649 | \$ 3 | \$ 5,260 | \$ 779 | 999 | \$ 922 | \$ 2,285 | \$ 275 | Chem. Bk. & Tr. Co. and N. City, N. Y.; Cont. Ill. N. Bk. & Tr. Co. and 1st N., Chi.; 1st Wis. N., Marine N. Ex., and Marshall & Ilsley, Mil.; Northw. N. Bk. & Tr., Minpls. |
| " | *CITIZENS STATE BANK ♦79-40 ▲dB@T:13'96 Dec'36Stmt | J. W. HANSEN | O. H. CLARK | D. W. HUENINK A. L. THUEMLER | FRED WILKE F. A. TRIER A. C. ANDERSEN GEORGE KNUTH | 500 | 400 | 83 | 8,952 | | 9,935 | 1,990 | \$ 2,463 | 2,522 | 2,756 | 204 | Cent. Han. Bk. & Tr. and Chase N., N. Y.; City N. Bk. & Tr., Chi.; Marine N. Ex. and 1st Wis. N., Mil.; 1st N. Bk. and Tr. Co., Minpls. |
| " | *Merchants State Bank Dec'36Stmt 79-41 ▲d@T:13'05 | F. P. Maersch | W. C. Hildebrand | George Siegel | F. M. Maersch | 100 | 25 | 23 | 1,077 | | 1,225 | 202 | 123 | 526 | 294 | 80 | Chase N., N. Y.; Northern Tr., Chi.; 1st Wis. N., Mil. |
| " | *North Side State Bank Dec'36Stmt 79-1077 ▲d@T:13'28 | J. W. Hansen | A. J. Schmidler | W. A. Mueller | W. O. Spindler | 50 | 15 | 3 | 539 | | 607 | 107 | 75 | 268 | 150 | 7 | City N. Bk. & Tr., Chi.; Citiz. State, Sheboygan. |
| " | *Security National Bank Dec'36Stmt 79-38 ▲d@T:13'56 | D. H. Cooney W. J. Kohler, Ch. of Bd. | Otto E. Kaufmann J. M. Schilder | J. F. Kraus A. J. Stiglitz, Mgr. Sav. Dept. | O. T. Schmidt M. H. Kilton J. H. Fitschler R. R. Robinson | 100 Pf. 400 | 125 | 234 | 7,842 | 6 | 8,707 | 1,715 | 1,168 | 2,793 | 2,520 | 511 | 1st N. and Irv. Tr., N. Y.; 1st N., Chi.; 1st Wis. N., Mil. |
| " | *Sheboygan Trust Co. Dec'36Stmt 79-42 ▲d@T:13'15 | Jno. M. Detling | Milton Pilling | Milton Pilling, Sec. | Eugene Wilbert, A. Sec. | 50 | 15 | 5 | 123 | | 193 | 34 | 15 | 11 | 112 | 21 | 1st Wis. N., Mil.; Bk. of Sheboygan, Sheboygan. |
| " | *South West State Bank Dec'36Stmt 79-43 ▲d@T:13'23 | Roland J. Herr | Otto Heinecke | J. F. Baumann | | 50 (45 Deb. A.) | 5 | 17 | 923 | | 1,040 | 175 | 114 | 522 | 193 | 36 | Cent. Han. Bk. & Tr., N. Y.; Cont. Ill. N. Bk. & Tr., Chi.; 1st Wis. N., Mil. |
| " | Sheboygan Clearing House (Members indicated by a *) | D. H. Cooney | J. L. Pfeiler | D. W. Huenink, Tr. | Jos. M. Schilder, Sec. | (See page 63-64-65 for Deposits by Cities, or Number of States, etc.) | | | | | Nation | al, State and | Private | Banks, | Total | | |
| Sheboygan Falls 7 Sheb'n P17 2934 | Citizens State Bank ▲d@T:13'10 | | | L. E. Griese, Mgr. | | (Receiving and Disbursing Station of Citizens State Bank, Sheboygan, Wis.) | | | | | | | | | | | |
| Sheldon 161 9 Rusk F10 | Dairyland State Bank ▲d@T:13'35 | | | H. B. Cox, In Charge | | (Receiving and Disbursing Station of Dairyland State Bank, Bruce, Wis.) | | | | | | | | | | | |
| *Shell Lake 826 9 Washburn D8 | Shell Lake State Bank Dec'36Stmt 79-947 ▲d@T:13'18 | R. L. Tarbox, Ch. of Bd. and Pres. | E. R. Hering | E. R. Miller | Hilda Braun | 25 | 4 | 1 | 246 | | 276 | 72 | 63 | 75 | 60 | 6 | Northern Tr., Chi.; 1st Wis. N., Mil.; 1st N., St. P. |
| Sherwood 235 7 Calumet O15 | Sherwood State Bank Jun'36Stmt 79-864 ▲B@T:13'15 | Joseph Spang | Hugo Wittmann | J. C. Hallett | | 10 (15 Cap. Notes) | 5 | 7 | 170 | | 207 | 55 | | 30 | 112 | 10 | 1st Wis. N., Mil.; Citiz. State, Sheboygan. |
| Shiocton 506 7 Outagamie N14 | Farmers & Merchants Bank ▲d@T:13'34 | | | E. W. Kuether, Mgr. | | (Receiving and Disbursing Station of Farmers & Merchants Bank, Dale, Wis.) | | | | | | | | | | | |
| Shullsburg 1041 7 Lafayette I 22 | Farmers & Merchants Bank Dec'36Stmt 79-350 ▲d@T:13'09 | John Fleming, Ch. of Bd. and Pres. | W. A. McCreane | J. M. Lehr | William Metcalf F. A. Doll | 25 Pf. 20 | 20 | 14 | 711 | 4 | 794 | 210 | 69 | 330 | 159 | 26 | Cont. Ill. N. Bk. & Tr., Chi.; 1st Wis. N. and Marshall & Ilsley, Mil. |
| Silverlake 356 7 Kenosha O 22 | Silver Lake State Bank Dec'36Stmt 79-677 ▲dB@T:13'08 | John Evans | G. W. Higgins | Erik Hansen | C. L. Janke | 25 Deb. 13 | 2 | 6 | 243 | | 289 | 32 | 70 | 66 | 95 | 26 | 1st N., Chi.; 1st Wis. N., Mil. |
| Siren 375 9 Burnett B8 | First Bank of Grantsburg ▲d@T:13'32 | | | Peter Peterson, Mgr. | | (Receiving and Disbursing Station of First Bank of Grantsburg, Grantsburg, Wis.) | | | | | | | | | | | |
| Slinger 760 7 Washington O19 | State Bank of Slinger ▲d@T:13'04 Dec'36Stmt 79-673 | Peter Schuck | Jac. Rothenbach | Wm. G. Kratz | M. J. Theisen | 42 | 4 | 8 | 477 | | 531 | 90 | 37 | 288 | 99 | 17 | Cont. Ill. N. Bk. & Tr., Chi.; 1st Wis. N. and Marine N. Ex., Mil. |
| Soldiers Grove 710 7 Crawford G 19 | Peoples State Bank ▲d@T:13'34 | | | Clair Cummings, A. Cash. and Mgr. | | (Receiving and Disbursing Station of Peoples State Bank, Prairie du Sac, Wis.) | | | | | | | | | | | |

FIRST WISCONSIN NATIONAL BANK, MILWAUKEE — Complete Banking Service

Number under Name of Bank is the Transit Number given to each bank in U. S. exclusively by The Rand-McNally Bankers' Directory, under the authority of The American Bankers Ass'n.

WISCONSIN—Continued

Non-Bank Towns with Nearest Banking Point (Indexed Access.), Lawyers, Laws (indexed) in back of this volume. For Interest Rates, Holidays, etc., see Laws.

| TOWN AND COUNTY. ▲County Seats. Fig. under town is Fed. Res. Dist. | Mem. A. B. A. New State Priv. Mem. State B. Ass'n. [Etab. Fed. Res. Depts: T-Trust B-Bond d-Safe Deposit S-Savings A-FDIC | PRESIDENT. | VICE-PRESIDENT. | CASHIER. | ASS'T CASHIER. | LIABILITIES. (In Thousands of Dollars) | | | | | RESOURCES. | | | | | PRINCIPAL CORRESPONDENTS. | |
|---|--|---------------------------------------|-------------------------------|-------------------------------------|--|--|---------------------------------|----------------------------|----------|-------------------|------------|--------------------------|----------------------|--------------------------|-------------------|---|-------------------|
| | | | | | | Capital | Surplus | Und. Prof. and or Reserves | Deposits | Other Liabilities | Totals | Cash, Ex. & Due from Bks | U.S. Gov. Securities | Other Securities | Loans & Discounts | | Other Resources |
| Somerset 480 9 St. Croix All So. Germantown. | Bank of Somerset Dec'36Stmt 79-679 | H. J. La Grandeur | Alex Parnell | A. V. LaGrandeur | Ella V. Cloutier | \$ 15 (15 Cap.N | ----- | \$ 3 otes) | \$ 98 | \$ 5 | \$ 136 | \$ 21 | \$ 34 | \$ 13 | \$ 68 | 1st N. Bk. & Tr. Co., Minpls.; 1st N. St. Paul; 1st Wis. N., Mil. | |
| So. Milwaukee 10,706 7 Milwaukee P21 | HOME STATE BANK 79-918 Dec'36Stmt | Joseph Saxler | H. Z. Logan A. J. Ricker | L. M. Saksefski | J. A. Kaczanowski | 100 | \$ 26 | 13 | 1,422 | ----- | 1,561 | 928 | 29 | 132 | 443 | \$ 29 Chase N., N. Y.; 1st N., Chi.; Marshall & Ilsley and Marine N. Ex., Mil. | |
| " " " | South Milwaukee Bank Dec'36Stmt 79-681 | Wm. Grobschmidt | Geo. H. Krueck | W. H. Lyon | ----- | 85 Deb. 85 | 17 | 24 | 1,148 | ----- | 1,359 | 294 | 275 | 318 | 406 | 66 Cent. Han. Bk. & Tr., N. Y.; Cont. Ill. N. Bk. & Tr., Chi.; 1st Wis. N., Mil. | |
| So. Wayne 316 7 Lafayette I 22 | Bank of South Wayne Dec'36Stmt 79-682 | F. E. Tree | Ethel Olson | C. L. Simmons | ----- | 30 | 4 | 4 | 395 | ----- | 433 | 125 | 23 | 187 | 84 | 14 1st N. and Drov. N. Chi.; 1st Wis. N., Mil.; 1st N., Monroe. | |
| Sparta 4949 7 Monroe G16 | Bank of Sparta Dec'36Stmt 79-211 | A. W. Barney | Louis T. Hill | T. D. Barney, V. P. and Cash. | E. G. Fisher R. E. Zimmerman | 70 | 30 | 12 | 1,248 | 1 | 1,361 | 384 | 27 | 253 | 681 | 16 N.Y. Tr. Co., N.Y.; 1st N., Chi.; 1st Wis. N., Mil. | |
| " " " | Farmers National Bank Dec'36Stmt 79-213 | H. J. Masters | H. M. Newton A. N. Wall | W. W. Hinton, Cash. and Tr. Off. | Verna A. Smith, A. Cash. and A. Tr. Off. | 25 Pf. 25 | 16 | 55 | 504 | ----- | 625 | 156 | 162 | 225 | 62 | 20 1st Wis. N., Mil. | |
| " " " | Monroe County Bank Dec'36Stmt 79-212 | A. G. Lahm | J. E. Leverich J. P. Price | ----- | Herbert Kuehn R. C. Kemp M. C. Balliett | 55 50 Deb. A | ----- | 2 | 718 | ----- | 825 | 163 | 88 | 287 | 256 | 31 Mnfrs. Tr., N. Y.; Cont. Ill. N. Bk. & Tr., Chi.; 1st Wis. N., Mil. | |
| Spencer 456 7 Marathon I 13 | Spencer State Bank Dec'36Stmt 79-683 | Jonas Ayer | Chas. Haslow | A. L. Boock | A. J. McIlhattan | 25 (10 Cap. | 1 | 6 | 170 | ----- | 212 | 38 | 17 | 17 | 121 | 19 City N. Bk. & Tr., Chi.; 1st Wis. N., Mil. | |
| Spooner 2426 9 Washburn D8 | Bank of Spooner 79-329 Dec'36Stmt | C. L. Appleman | G. L. Petry, Sr. | A. E. Wittek | ----- | 10 (20 Cap.N | 13 | 8 | 468 | ----- | 519 | 78 | 52 | 227 | 145 | 17 Cont. Ill. N. Bk. & Tr., Chi.; 1st Wis. N., Mil. | |
| Spring Green 779 7 Sauk I 19 | Farmers State Bank Dec'36Stmt 79-821 | B. D. Sherwood | J. C. Evans | H. L. Gray | N. Schoenmann | 25 Deb. 30 | ----- | 9 | 353 | ----- | 417 | 79 | 5 | 106 | 221 | 6 1st N., Chi.; Marshall & Ilsley and 1st Wis. N., Mil. | |
| " " " | State Bank of Spring Green Dec'36Stmt 79-684 | F. R. Hyland | Joseph Lins | T. W. King | Erna Besitzky Richard D. King | 25 Deb. 30 | 1 | 13 | 266 | ----- | 335 | 85 | ----- | 45 | 195 | 10 N. City, N. Y.; Cont. Ill. N. Bk. & Tr., Chi.; 1st Wis. N., Mil. | |
| Spring Valley 396 9 Pierce B 12 | Bank of Spring Valley 79-381 Dec'36Stmt | Otto Sieberns | Ferdinand Kamke | J. H. Graslie | Minnerd Olsen H. M. Waller | 50 Deb. 25 | 4 | 12 | 387 | ----- | 478 | 62 | 72 | 190 | 144 | 10 Cont. Ill. N. Bk. & Tr., Chi.; Marine N. Ex., Mil.; 1st N., St. P. | |
| Stanley 1988 9 Chippewa G12 | Farmers & Merch. State Bk. Dec'36Stmt 79-259 | W. M. Miller, Ch. of Bd. and Pres. | Ely Provost | S. P. Lien | A. L. Walsdorf | 25 | 13 | 11 | 406 | ----- | 455 | 67 | 37 | 223 | 121 | 7 Cont. Ill. N. Bk. & Tr., Chi.; 1st Wis. N., Mil. | |
| Star Prairie 250 9 St. Croix All | Bank of New Richmond Dec'36Stmt 79-816 | ----- | ----- | C. D. Hexam, Mgr. | ----- | (Recei Rich | ----- | ----- | ----- | ----- | ----- | ----- | ----- | ----- | ----- | ----- | 1st Wis. N., Mil. |
| Stetsonville 250 9 Taylor H 11 | Farmers State Bank Dec'36Stmt 79-816 | Frank Storch | John Kadonsky | A. J. Greimer | W. F. Poeschner | 20 | 5 | 5 | 227 | 3 | 260 | 35 | 23 | 90 | 102 | 10 Drov. N., Chi.; 1st Wis. N., Mil. | |
| Stevens Point 7 Portage K14 13, 623 | Citizens National Bank Dec'36Stmt 79-136 | E. A. Oberweiser | A. C. Kingston | C. W. Nason | A. C. Larson | 100 | 54 | 40 | 1,949 | ----- | 2,143 | 443 | ----- | 1,289 (Incl. U.S.) | 343 | 68 Chase N., N. Y.; Cont. Ill. N. Bk. & Tr. Co., Chi.; 1st Wis. N., Mil. | |
| " " " | FIRST NATIONAL BANK Dec'36Stmt 79-135 | J. W. Dunegan | O. A. Crowell H. H. Pagel | J. V. Berens | L. O. Larsen | 150 Pf. 50 | 116 (Incl. Und. Prof.) | 5 | 2,818 | ----- | 3,139 | 858 | ----- | 1,651 (Incl. U.S.) | 576 | 54 Cent. Han. Bk. & Tr., N. Y.; 1st N., Chi.; 1st Wis. N., Mil. | |
| Stockbridge 377 7 Calumet O16 | State Bk. of Stockbridge Dec'36Stmt 79-688 | A. H. Flatley | Nicholas Franzen | Winifred Flatley | John Moehn | 12 (15 Cap. | 6 | 10 | 211 | ----- | 254 | 33 | 55 | 68 | 84 | 14 Cont. Ill. N. Bk. & Tr., Chi.; Marshall & Ilsley, Mil. | |
| Stoddard 316 7 Vernon F17 | Farmers & Merch. State Bank Dec'36Stmt 79-737 | John McDonald | C. J. McClellan | J. A. Wall | A. E. Lamprech | 15 (10 Cap.N | 2 | 6 | 181 | ----- | 214 | 14 | 20 | 130 | 49 | 1 City N. Bk. & Tr., Chi.; 1st Wis. N., Mil. | |

| TOWN AND COUNTY. County Seats. Fig. under town is Fed. Res. Dist. | Mem. A. B. A. New State Priv. †Mem. State B. Ass'n. [Estab. ♦Fed. Res. Depts.: T-Trust B-Bond d-Safe Deposit ©Savings ▲FDIC | PRESIDENT. | VICE-PRESIDENT. | CASHIER. | ASS'T CASHIER. | LIABILITIES. (In Thousands of Dollars) | | | | | | RESOURCES. | | | | | PRINCIPAL CORRESPONDENTS. |
|--|--|--|---|-----------------------------------|--|---|--------------------------|-------------------------|----------|--|--|--------------------------|----------------------|------------------|-------------------|---|--|
| | | | | | | Capital | Surplus | Und. Prof. and Reserves | Deposits | Other Liabilities | Totals | Cash, Ex. & Due from Bks | U.S. Gov. Securities | Other Securities | Loans & Discounts | Other Resources | |
| Stoughton 4497 7 Dane L20 | First National Bank...▲@2'99 Dec'36Stmt 79-195 | John Holtan | J. F. Melaas | N. A. Nyhagen | E. J. Everson Martin Evenson | \$ 50 | \$ 87 | \$ 5 | \$ 1,348 | | \$ 1,490 | \$ 347 | \$ 391 | \$ 208 | \$ 505 | \$ 39 | N. City, N. Y.; Cont. Ill. N. Bk. & Tr., Chi.; Marine N. Ex., Mil. |
| " " " | Stoughton State Bank Dec'36Stmt 79-194 ▲@2'77 | Giles Dow | E. S. Anderson | Robe Dow, Jr. | F. B. Hoverson | 25 (60) | 50 (Cap.) | 14 (Notes) | 493 | | 642 | 90 | 10 | 411 | 106 | 25 | Chem. Bk. & Tr., N. Y.; 1st N., Chi.; 1st Wis. N., Mil. |
| Stratford 960 7 Marathon I 13 | Stratford State Bank 79-689 Ad@2'98 Dec'36Stmt | M. Mortenson | Theo. W. Hoffmann | Theo. W. Hoffmann | E. C. Brunner | 50 (30) | 8 (Cap.) | 10 (Notes) | 409 | | 507 | 49 | 79 | 237 | 122 | 20 | Drov. N., Chi.; 1st Wis. N. and Marshall & Ilsley, Mil. |
| Strum 357 9 Trempealeau E 14 | Bank of Osseo...▲d@1'82 | | | R. E. Gilbert, Mgr. | | | | | | (Receiving and Disbursing Station of Bank of Osseo, Osseo, Wis.) | | | | | | Am. N. Bk. & Tr. Co., Eau Claire; Northw. N. Bk. & Tr., Minpls. | |
| Sturgeon Bay 4983 7 Door Q12 | Bank of Sturgeon Bay 79-210 Ad@2'89 Dec'36Stmt | J. R. Minahan Henry Fetzer, Ch. | Asa Thomas, Exec. J. H. Stewart W. E. Wagener | J. C. Weitermann | B. J. Keith H. B. Conlon C. E. Teske | 100 Deb.50 | 20 | 24 | 1,941 | | 2,135 | 579 | 365 | 426 | 704 | 61 | Northern Tr., Chi.; 1st Wis. N., Mil.; Peo. Tr. & Sav., Green Bay. |
| Sullivan 323 7 Jefferson M20 | Farmers State Bank Dec'36Stmt 79-691 Ad@2'06 | Albert J. Vinz | Gordon Bethick | P. F. Smith | M. L. Hanf | 15 (12) | 6 (Cap.) | 5 (Notes) | 260 | | 298 | 52 | 38 | 127 | 66 | 15 | Cont. Ill. N. Bk. & Tr., Chi.; 1st Wis. N., Mil. |
| Sun Prairie 1337 7 Dane K19 | Bank of Sun Prairie Dec'36Stmt 79-344 Ad@2'03 | Geo. T. Mitchell | F. W. Chase | A. A. Weinand | H. R. Twiton | 30 Deb.30 | 12 | 16 | 500 | | 588 | 140 | 91 | 193 | 107 | 57 | Cont. Ill. N. Bk. & Tr. Co., Chi.; 1st Wis. N. and Marshall & Ilsley, Mil. |
| Superior 36,113 9 Douglas C4 | +Community Savings Bank Dec'36Stmt 79-9 Ad@1'19 | O. E. Kinney | Andrew Ekstrom | R. V. Tierney | | 50 | 4 (With Surp) | | 478 | | 532 | 103 | 194 | 55 | 173 | 7 | Mnfrs. Tr., N. Y.; City N. Bk. & Tr., Chi.; Midland N., Minpls.; Northern N., Duluth. |
| " " " | *FIRST NATIONAL BANK Dec'36Stmt 79-1 Ad@1'87 | J. L. BANKS, Pres. and Tr. Off. | R. L. BANKS | J. M. KENNEDY, V. P. and Cash. | A. E. ERICKSON | 200 | 103 | 74 | 2,155 | | 2,532 | 1,369 | 528 | 471 | 101 | 63 | Chase N., N. Y.; Cont. Ill. N. Bk. & Tr., Chi.; Marine N. Ex., Mil.; 1st & Am. N., Duluth; 1st N., St. Paul. |
| " " " | *NATIONAL BANK OF COMMERCE Dec'36Stmt 79-2 Ad@1'88 | { CHAS. A. CHASE... 15 CENTS SENT TO US WITH PRESENTATION, AND 25 CENTS INSURES PROMPT, PERSONAL ATTENTION. | EDW. L. CASS | J. M. CRAWFORD | R. J. OYAAS | 150 | 85 (Incl. Und. Prof.) | 3 | 2,922 | | 3,160 | 957 | 1,732 | 285 | 145 | 41 | N. City, N. Y.; Cont. Ill. N. Bk. & Tr., Chi.; 1st Wis. N., Mil.; 1st N., St. Paul. |
| " " " | +Superior State Bank Dec'36Stmt 79-5 Ad@2'97 | C. A. Gray B. M. Peyton, Ch. Exec. Com. | A. W. Elmgreen | F. I. Dunning | J. E. Walker | 50 | 8 | 5 | 715 | | 778 | 317 | 345 | 28 | 85 | 3 | N. Y. Tr., N. Y.; Cont. Ill. N. Bk. & Tr., Chi.; 1st N., St. P.; Minn. N., Duluth. |
| " " " | *UNION NATIONAL BANK Dec'36Stmt 79-4 Ad@2'34 | JOEL S. GATES | F. J. JEPPESEN | F. J. JEPPESEN | A. E. FORSTROM | 80 Pf. 112 | 41 | 37 | 1,492 | | 1,762 | 475 | 630 | 375 | 266 | 16 | Chase N., N. Y.; 1st N., Chi.; Marshall & Ilsley, Mil.; 1st N. Bk. & Tr., Minpls.; 1st N., St. P. |
| " " " | +Wisconsin State Bank Dec'36Stmt 79-6 Ad@2'11 | J. A. Campbell | O. S. Selden | F. S. Campbell | W. A. Furst | 35 Deb.20 | 6 | 7 | 375 | \$ 7 | 450 | 96 | | 131 | 213 | 10 | Mnfrs. Tr., N. Y.; Un. N., Superior; Northw. N. Bk. & Tr., Minpls. |
| " " " | Workers' Mutual Savings Bk. Dec'36Stmt 79-10 ▲@1'17 | Chas. Kary, Ch. of Bd. and Pres. | Ivori Wiita Frank Levanpaa | I. Kauppinen | | 20 (Cap. Notes) | 12 | 3 | 98 | | 133 | 15 | 50 | 6 | 50 | 12 | 1st N., Superior. |
| " " " | Superior Clearing House (Members indicated by a* A) | Charles Chase | F. J. Jeppesen | J. L. Banks, Tr. | C. A. Gray, Sec. | (See pages 63 Deposits by -64-65 Cities, or Num States, ber of etc.) | | | | | National, State and Private Banks, Total | | | | | | |

FIRST WISCONSIN NATIONAL BANK, MILWAUKEE — Complete Banking Service

Number under Name of Bank is the Transit Number given to each bank in U. S. exclusively by The Rand-McNally Bankers' Directory, under the authority of The American Bankers Ass'n.

WISCONSIN—Continued

Non-Bank Towns with Nearest Banking Point (Indexed Acces.), Lawyers, Laws (Indexed) in back of this volume. For Interest Rates, Holidays, etc., see Laws.

| TOWN AND COUNTY. County Seats. Fig. under Town is Fed. Res. Dist. | Mem. A. B. A. New State Priv. State B. Ass'n. [Etab. Fed. Res. Depts. Trust B-Bond d-Safe Deposit @ Savings FDIC | PRESIDENT. | VICE-PRESIDENT. | CASHIER. | Ass'T CASHIER. | LIABILITIES. (In Thousands of Dollars) | | | | | RESOURCES. | | | | | PRINCIPAL CORRESPONDENTS. | |
|--|---|-------------------------------------|---|------------------------------|---|--|-------------|---------------------------|----------|-------------------|------------|--------------------------|----------------------|------------------|-------------------|------------------------------|--|
| | | | | | | Capital | Surplus | Und.Prof. and or Reserves | Deposits | Other Liabilities | Totals | Cash, Ex. & Due from Bks | U.S. Gov. Securities | Other Securities | Loans & Discounts | | Other Resources |
| Suring421 7 Oconto N 12 | Suring State Bank Ad @ \$109 Dec'36Stmt 79-692 | M. L. Brock | R. F. Zuehlke | J. P. Smith | H. F. Bartz M. G. Dieck | \$ 35 Deb. 5 | \$ 10 | \$ 14 | \$ 445 | \$ 6 | \$ 515 | \$ 90 | \$ 15 | \$ 157 | \$ 246 | \$ 7 | Drov. N., Chi.; 1st Wis. N. and Marine N. Ex., Mil. |
| Sussex496 7 Waukesha O 20 | Sussex State Bank Ad @ \$11 Dec'36Stmt 79-747 | W. H. Edwards | R. W. Malsch | J. W. Cannon | P. L. Dearborn Eleanore C. Motz | 30 Deb. 30 | 7 | 10 | 303 | | 380 | 64 | 12 | 172 | 123 | 9 | Marine N. Ex., Mil.; Waukesha N., Waukesha. |
| Taylor339 7 Jackson F 14 | Jackson County Bank Ad @ \$135 | | | Arthur Erickson, Mgr. | | (Recei | ving a | nd dis | ursing | Statio | n of Ja | ckson | Count | y Bank | Black | River | Cont. Ill. N. Bk. & Tr. Co., Chi.; 1st Wis. N., Milw. |
| Theresa427 7 Dodge N 18 | Theresa State Bank d @ \$105 Dec'36Stmt 79-694 | Gustav Ruecker | Wm. F. Koch | F. A. Bandlow | C. H. Bodden | 25 | 6 | 8 | 350 | | 389 | 109 | 30 | 166 | 78 | 6 | Cont. Ill. N. Bk. & Tr., Chi.; 1st Wis. N., Mil. |
| Thiensville500 7 Ozaukee P 19 | Thiensville State Bank Dec'36Stmt 79-695 Ad @ \$110 | John F. Nieman | E. W. Wiese | Clara L. Plantz | Viola S. Gruenewald | 50 | 50 | 15 | 866 | | 981 | 250 | 4 | 275 | 427 | 25 | Chem. Bk. & Tr., N. Y.; Cont. Ill. N. Bk. & Tr., Chi.; 1st Wis. N., Mil. |
| Thorp392 7 Clark G 12 | Peoples Exchange Bank Dec'36Stmt 79-696 Ad @ \$131 | Geo. Zillmann | W. H. Krause | E. G. Lawrence | | 50 (50 | | 17 Cap. | 595 | | 712 | 124 | 60 | 243 | 253 | 32 | Drov. N., Chi.; 1st Wis. N., Mil. |
| Three Lakes975 9 Oneida L 8 | Peoples State Bank Ad @ \$123 Dec'36Stmt 79-781 | F. H. Dobbs | W. L. Murray | H. M. Olkowski | L. M. Koenig | 15 Deb. 10 | 2 | 2 | 59 | | 88 | 10 | 3 | 15 | 53 | 7 | 1st Wis. N., Mil. |
| Tigerton331 7 Shawano L 13 | First National Bank in Tiger- ton.....79-697 Ad @ \$134 Dec'36Stmt | L. C. Buchsieb | A. R. Radtke | M. J. Brunner | R. B. Way | 50 | 12 | 6 | 225 | | 293 | 115 | 5 | 50 | 113 | 10 | Northern Tr., Chi.; 1st Wis. N., Mil. |
| Tisch Mills83 7 Manitowoc P 14 | Two Rivers Savings Bank Ad @ \$117 | | | Robert Stangel, In Charge | | (Recei | ving a | nd Dis | bursin | g Stati | on of | Two R | ivers S | avings | Bank, | Two | Live Stk. N., Chi.; 1st Wis. N., Mil.; 1st N., Manitowoc. |
| Tomah354 7 Monroe G 16 | Bank of Tomah Ad @ \$104 Dec'36Stmt 79-227 | L. W. Draw | C. B. Drowatzky | F. H. Draw | Cash. and Sec. | 40 | 10 | 75 | 1,046 | | 1,171 | 247 | 291 | 292 | 308 | 33 | Cont. Ill. N. Bk. & Tr., Chi.; 1st Wis. N., Mil.; N. Bk. of La Crosse, La Crosse. |
| " " " | Farmers & Merchants Bank Dec'36Stmt 79-744 Ad @ \$111 | John Reinehr | Rudolph Andres | R. G. Tiegs | | 40 Deb. 35 | 10 | 10 | 732 | | 827 | 162 | 155 | 256 | 221 | 33 | 1st N., Chi.; 1st Wis. N., Mil.; 1st N. Bk. and Tr., Minpls. |
| Tomahawk2919 9 Lincoln J 10 | Bradley Bank Ad @ \$103 Dec'36Stmt 79-253 | S. B. Bugge | E. M. MacDonald W. I. Macfarlane | J. L. Extrom | J. L. Smith | 60 (30 | 17 Cap. | 18 Notes) | 676 | | 801 | 147 | 176 | 364 | 83 | 31 | Chase N., N. Y.; Cont. Ill. N. Bk. & Tr., Chi.; 1st Wis. N., Mil. |
| Trempealeau541 9 Trempealeau E 16 | Citizens State Bank Ad @ \$112 Dec'36Stmt 79-790 | W. Nicholls | H. E. Clark | J. J. Robinson | D. Ryder | 10 (10 | 1 Cap. | 1 Notes) | 143 | | 165 | 28 | 15 | 43 | 68 | 11 | Merch., Winona; 1st Wis. N., Mil.; 1st N. Bk. & Tr. Co., Minpls. |
| Turtle Lake598 9 Barron O 10 | Bank of Turtle Lake Dec'36Stmt 79-699 Ad @ \$1900 | L. T. Richardson | Geo. H. Bunker | W. E. Nuesse | F. G. McKenzie | 16 (20 | | 1 Notes) | 257 | | 294 | 67 | 68 | 7 | 97 | 55 | 1st Wis. N. and Marine N. Ex., Mil.; 1st N. Bk. & Tr., Minpls.; 1st N., St. Paul. |
| Two Rivers10,083 7 Manitowoc Q 15 | BANK OF TWO RIVERS Dec'36Stmt 79-192 Ad @ \$191 | J. E. Hamilton | W. R. Kahlenberg H. C. Wilke | H. C. Wilke | H. R. Schwake R. O. Bieser | 200 (40 | 100 Cap. | 18 Notes) | 1,907 | | 2,247 | 490 | 384 | 755 | 551 | 67 | N. City, N. Y.; Cont. Ill. N. Bk. & Tr., Chi.; 1st Wis. N., Mil. |
| " " " | Two Rivers Savings Bank Dec'36Stmt 79-193 Ad @ \$102 | John J. Tadych | Randolph Stehn | E. A. Koutnik | | 130 Deb. 60 | | 8 | 768 | 2 | 968 | 126 | 144 | 225 | 396 | 77 | 1st N., Chi.; 1st Wis. N., Mil. |
| Union Grove755 7 Racine O 21 | State Bank of Union Grove 79-700 Ad @ \$103 Dec'36Stmt | O. P. Graham | W. E. Stone | W. E. Stone | E. I. Schwartz | 50 (18 | 20 Cap. | 14 Notes) | 690 | | 792 | 135 | 160 | 274 | 185 | 38 | 1st N., Chi.; 1st N. Bk. & Tr., Racine; 1st Wis. N., Mil. |
| Unity319 7 Marathon H 12 | Colby State Bank Ad @ \$9 Dec'36Stmt | | | | M. J. Tennis | (Recei | ving a | nd Dis | tributi | ng Sta | tion of | Colby | State | Bank, | Colby, | Wis.) | 1st Wis. N., Mil. |
| Valders504 7 Manitowoc P 16 | Valders State Bank Dec'36Stmt 79-702 Ad @ \$111 | W. F. Christel | O. G. Berge | F. R. Evenson | | 25 | 4 | 4 | 181 | | 214 | 29 | 72 | 18 | 92 | 3 | 1st Wis. N., Mil.; Manito- woc N., Manitowoc. |
| Verona455 7 Dane K 20 | Bank of Verona Ad @ \$104 Dec'36Stmt 79-703 | J. L. Miller | Wm. L. Davidson | A. D. Miller | C. H. Stampf | 40 | | 12 | 300 | | 352 | 58 | 28 | 132 | 124 | 10 | 1st N., Chi.; 1st Wis. N., Mil. |
| Vesper250 7 Wood I 14 | Vesper-Arpin State Bank Dec'36Stmt 79-704 Ad @ \$111 | G. H. Horn | Otto Zieher | G. C. Ritchie | | 25 | | | 61 | | 86 | 33 | | 1 | 40 | 12 | Wood Co. N., Wis. Rap.; 1st Wis. N., Mil. |
| Viola699 7 Richland G 18 | Farmers State Bank Ad @ \$14 Dec'36Stmt 79-857 | E. E. Reed, Ch. of Bd. and Pres. | E. D. Hill | A. B. Schroeder | O. E. Sanford | 45 | 1 | 7 | 226 | | 279 | 52 | 18 | 113 | 75 | 21 | Drov. N., Chi.; 1st Wis. N., Mil. |
| Viroqua2792 7 Vernon F 18 | First National Bank in Viroqua Dec'36Stmt 79-283 Ad @ \$134 | C. F. Dahl, Ch. of Bd. and Pres. | L. C. Boyle V. R. Schaefer, A. to Pres. | H. E. Packard | A. T. Fortun Vida Schaefer, Pro Cash. | 27 Pf. 23 | 15 | 17 | 936 | | 1,018 | 121 | 633 | 99 | 132 | 33 | 1st Wis. N., Mil. |
| " " " | State Bank of Viroqua 79-1090 Ad @ \$136 Dec'36Stmt | F. P. McIntosh | F. E. Dyson | E. A. Schipper | M. F. McIntosh | 50 | | 6 | 263 | | 319 | 107 | 33 | 88 | 77 | 14 | Harris Tr. & Sav., Chi.; Marshall & Ilsley, Mil. |

Table with columns: TOWN AND COUNTY, Mem. A. B. A., State Priv., State B. Ass'n, President, Vice-President, Cashier, Ass't Cashier, LIABILITIES (Capital, Surplus, Und. Prof. and Reserves, Deposits, Other Liabilities), RESOURCES (Cash, Ex. & Due from Bks, U.S. Gov. Securities, Other Securities, Loans & Discounts, Other Resources), and PRINCIPAL CORRESPONDENTS. Rows include banks like Wabeno, Waldo, Wales, Walworth, Warrens, Washburn, Waterford, Waterloo, Watertown, Waukesha, Waumandee, Waunakee, Waupaca, and Waupun.

FIRST WISCONSIN NATIONAL BANK, MILWAUKEE — Complete Banking Service

Number under Name of Bank is the Transit Number given to each bank in U. S. exclusively by The Rand-McNally Bankers' Directory, under the authority of The American Bankers Ass'n.

WISCONSIN—Continued

Non-Bank Towns with Nearest Banking Point (Indexed Acces.), Lawyers, Laws (Indexed) in back of this volume. For Interest Rates, Holidays, etc., see Laws.

| TOWN AND COUNTY. County Seats. Fig. under town is Fed. Res. Dist. | Mem. A. B. A. New State Priv. State B. Ass'n. [Etab. Fed. Res. Depts. T-Trust B-Bond d-Safe Deposit ©Savings ▲FDIC | PRESIDENT. | VICE-PRESIDENT. | CASHIER. | ASS'T CASHIER. | LIABILITIES. (In Thousands of Dollars) | | | | | RESOURCES. | | | | | PRINCIPAL CORRESPONDENTS. | | |
|--|--|---|---|---|---|---|---------|----------------------------|----------|-------------------|--|--------------------------|----------------------|------------------|-------------------|------------------------------|---|--|
| | | | | | | Capital | Surplus | Und. Prof. and or Reserves | Deposits | Other Liabilities | Totals | Cash, Ex. & Due from Bks | U.S. Gov. Securities | Other Securities | Loans & Discounts | | Other Resources | |
| Wausau 23,758 7 Marathon K12 | CITIZENS STATE BANK Dec'36Stmt 79-92 ▲dB@T:1'07 | O. C. LEMKE | FRED W. GENRICH JOHN A. KLEINHEINZ | W. A. KOCH. Cash. and Tr. Off. | R. A. JOHANNES. A. C. and A. Tr. Off. W. A. PAUTZ | \$ 100 (200 Deb.) | \$ 30 | \$ 38 | \$ 2,243 | ----- | \$ 2,611 | \$ 426 | \$ 432 | \$ 1,224 | \$ 490 | \$ 39 | Mnfrs. Tr. Co., N. Y.; 1st N., Chi.; 1st Wis. N., Mil. | |
| " " " | FIRST AMERICAN STATE BANK 79-90 ▲dB@T:1'33 Dec'36Stmt | F. K. McPHERSON | J. S. ALEXANDER | W. G. WHYTE. V. P. and Cash. F. J. OKONESKI. Auditor | O. J. JUERS O. H. JAHNS | 200 | 200 | 257 | 6,492 | ----- | 7,149 | 1,509 | 2,732 | 713 | 1,995 | 200 | N. City, N. Y.; Cont. Ill. N. Bk. & Tr., Chi.; 1st Wis. N., Mil.; 1st N., St. P.; Secur.-1st N., Los A. | |
| " " " | Wisconsin Valley Tr. Co. Dec'36Stmt 79-91 ▲dB@T:1'04 | A. P. Woodson | O. G. Fehlhaber, V. P. and A. Sec. M. P. McCullough F. J. Dvorak Carl Dixon | J. S. Alexander, Tr. | G. E. Foster, Sec. | 100 | 35 | 25 | 712 | \$ 478 | 1,350 | 538 | 156 | 309 | 316 | 31 | Bkrs. Tr., N. Y.; Cont. Ill. N. Bk. & Tr., Chi.; 1st Wis. N. and Marshall & Ilsley, Mil. | |
| Wausaukee 563 7 Marinette O10 | Pembine-Wausaukee Bank Dec'36Stmt 79-711 ▲\$'03 | D. E. Thomas | E. B. Wheelock | L. K. Morris | | 45 | ----- | 6 | 202 | ----- | 253 | 23 | 58 | 137 | 18 | 17 | Drovers N., Chi.; 1st Wis. N. and Marshall & Ils- ley, Mil. | |
| Wautoma 1044 7 Waushara K16 | Union State Bank ▲dB@T:1'13 Dec'36Stmt 79-810 | A. G. Holt | G. D. Sargent H. W. Belter | J. L. Kossel, Cash. and Sec. | R. M. Anderson K. H. Jones | 105 Deb. 75 | ----- | 30 | 604 | ----- | 814 | 221 | 34 | 259 | 288 | 12 | Drovers N. and 1st N., Chi.; 1st Wis. N., Mil. | |
| Wauwatosa 21,194 7 Milwaukee P20 | First National Bank in Wauwatosa ▲dB@T:1'07 Dec'36Stmt 79-712 | G. H. Schroeder | E. W. Kaiser | O. A. Walker, Jr. | Paul Danielsen | 50 Pf. 50 | 25 | 32 | 1,849 | ----- | 2,006 | 763 | 215 | 436 | 559 | 33 | Mnfrs. Tr. Co., N. Y.; Northern Tr., Chi.; 1st Wis. N., Mil. | |
| " " " | Wauwatosa State Bank 79-1019 ▲dB@T:1'20 Dec'36Stmt | Frank Olson | J. M. Guentner G. J. Davelaar | A. B. Kohasky | Mabel P. Rohloff | 100 | 30 | 35 | 1,162 | ----- | 1,327 | 239 | 255 | 530 | 290 | 13 | Chem. Bk. & Tr., N. Y.; Harris Tr. & Sav., Chi.; Marshall & Ilsley, Mil. | |
| Wauzeka 519 7 Crawford F20 | Bank of Wauzeka ▲\$'03 Dec'36Stmt 79-713 | A. J. Feldmann, Ch. of Bd. and Pres. | Wm. Sillge | H. A. Vaughan | V. L. Mohoney | 20 (30 Cap. Notes) | 4 | 12 | 324 | ----- | 390 | 64 | 24 | 240 | 55 | 7 | 1st Wis. N. and Marshall & Ilsley, Mil. | |
| Wayside 150 7 Brown O15 | Wayside State Bank ▲dB@T:1'11 Dec'36Stmt 79-754 | F. W. Pingel | Wm. Saenger | A. A. Blauert | E. C. Rosenbaum J. S. Sullivan, Sec. | 20 (10 Cap. Notes) | 4 | 3 | 203 | ----- | 240 | 34 | 50 | 81 | 71 | 4 | Drov. N., Chi.; 1st Wis. N., Mil.; Kellogg Citiz. N., Green Bay. | |
| Webster 501 9 Burnett B8 | First Bank of Grantsburg ▲\$'32 | | | Bertha Wagner, Mgr. | | (Receiv and Dis bursin g Stati on of F | | | | | irst Ba nk of G rantsb urg, G rants- burg, Wis.) | | | | | | | |
| West Allis 34,671 7 Milwaukee O20 | *MILWAUKEE COUNTY BANK Dec'36Stmt 79-1063 ▲dB@T:1'25 (*County Member Milwaukee Clearing House, Milwaukee, Wis.) | L. M. FIDLER | S. D. STERN | | H. A. POLANIS | 50 | 10 | 12 | 867 | ----- | 939 | 279 | 251 | 252 | 146 | 11 | Cent. Han. Bk. & Tr., N. Y.; Cont. Ill. N. Bk. & Tr., Chi.; 1st Wis. N., Mil. | |
| " " " | West Allis State Bank 79-730 ▲dB@T:1'11 Dec'36Stmt | Chas. H. Hathaway | Frank L. Biwer | | R. A. Gruber L. M. Frigge | 90 (75 Cap. Notes) | 10 | 36 | 852 | ----- | 1,063 | 271 | 101 | 296 | 320 | 75 | Cent. Han. Bk. & Tr., N. Y.; City N. Bk. & Tr., Chi.; 1st Wis. N., Mil. | |
| West Bend 4760 7 Wash. N18 | First National Bank Dec'36Stmt 79-957 ▲dB@T:1'17 | B. C. Ziegler | C. A. Collins, V. P. and Tr. Off. Louis Kuehlthau | H. E. Schacht | Matt. Weiss G. C. Schmidt | 150 | 110 | 60 | 2,686 | ----- | 3,006 | 707 | 613 | 840 | 783 | 63 | 1st N., Chi.; 1st Wis. N., Mil. | |
| " " " | First State Bank ▲dB@T:1'01 Dec'36Stmt 79-272 | E. J. Altendorf | Chas. W. Walter | W. J. Gumm | E. G. Kircher | 50 (15 Cap. Deb.) | 20 | 31 | 1,205 | ----- | 1,321 | 366 | 263 | 250 | 409 | 33 | Chase N., N. Y.; Cont. Ill. N. Bk. & Tr., Chi.; 1st Wis. N., Mil. | |
| Westby 1366 7 Vernon G17 | Westby-Coon Valley State Bk. ▲dB@T:1'05 | | | C. O. Veldey, Mgr. | | (Receiv and Dis bursin g Stati on of W estby - Coon Valley State Bank, Coon Valley) | | | | | | | | | | | 1st N., Chi. | |
| West DePere 7 7 Brown O14 | (West side Post Office of De Pere, Wis.) | | | | | | | | | | | | | | | | | |
| Westfield 769 7 Marquette K16 | Westfield State Bank Dec'36Stmt 79-717 ▲dB@T:1'01 | John A. Conant | Fred L. Waldo | J. Schwark | O. G. Borsack | 50 (50 Cap. Notes) | 5 | 13 | 503 | 4 | 625 | 38 | 46 | 209 | 305 | 27 | Cont. Ill. N. Bk. & Tr. and Harris Tr. & Sav., Chi.; 1st Wis. N., Mil. | |
| West Salem 1011 9 LaCrosse F17 | Union State Bank ▲dB@T:1'03 Dec'36Stmt 79-381 | John Meyer | B. A. Mau G. F. Wakefield | S. A. Sylvester | Alma A. Runge | 60 Deb. 50 | 5 | 9 | 602 | ----- | 726 | 98 | 17 | 423 | 170 | 18 | Cont. Ill. N. Bk. & Tr., Chi.; 1st Wis. N., Mil.; N. Bk. and State Bk. of La Crosse, La Crosse. | |

| TOWN AND COUNTY. *County Seats. Fig. under town is Fed. Res. Dist. | Mem. A. B. A. *New State Priv. †Mem. State B. Ass'n. [Etab. ◆Fed. Res. Depts. Trust B-Bond d-Safe Deposit © Savings ▲FDIC | PRESIDENT. | VICE-PRESIDENT. | CASHIER. | ASS'T CASHIER. | LIABILITIES. (In Thousands of Dollars) | | | | | | RESOURCES. | | | | | PRINCIPAL CORRESPONDENTS. |
|--|--|--|---------------------------------------|---------------------------------------|---|--|----------------------|----------------------------|----------|-------------------|--------|--------------------------|----------------------|------------------|--------------------|--|---|
| | | | | | | Capital | Surplus | Und. Prof. and or Reserves | Deposits | Other Liabilities | Totals | Cash, Ex. & Due from Bks | U.S. Gov. Securities | Other Securities | Loans & Dis-counts | Other Resources | |
| Weyauwega...1067 7 Waupaca L15 | FARMERS & MERCHANTS BANK...79-366...▲d@:\$10 Dec'36Stmt Security State Bank | E. H. JONES | J. C. RITCHIE | A. C. EWALD | K. P. VAN EPPS L. A. ROSSEY | \$ 45 Deb.50 | | \$ 4 | \$ 417 | | \$ 516 | \$ 85 | \$ 19 | \$ 210 | \$ 185 | \$ 17 | Gty. Tr. N. Y.; Cont. Ill. N. Bk. & Tr. Chl.; 1st Wis. N., Mil. |
| Weyerhaeuser...321 9 Rusk E10 | Whitefish Bay State Bank Dec'36Stmt 79-1083 ▲d@:\$29 | N. J. Klein | J. B. Keating | H. S. Swan | | 30 Deb.10 | | 15 | 448 | | 503 | 145 | 30 | 220 | 100 | 8 1st Wis. N., Mil. | |
| Whitefish Bay5362 (Milwaukee P. O.) 7 Milwaukee P20 | JOHN O. MELBY & CO. BANK Dec'36Stmt 79-718 ▲d@:\$88 | Anton O. Melby, Ch. of Bd. and Pres. | W. J. Webb | O. B. Melby | O. W. Elstad | 50 | | | 350 | | 430 | 109 | 14 | 125 | 168 | 14 1st Wis. N., Mil. | |
| Whitehall...915 9 TrempealeauF14 | Maribel State Bank...▲\$34 | H. G. Andersen | John C. Kachel | R. G. O'Connor | | 125 (20) | \$ 40 Cap. Notes) | 46 | 1,801 | \$ 6 | 2,038 | 259 | 315 | 919 | 497 | 48 1st N., N. Y.; Northern Tr. Chl.; 1st Wis. N., Mil. | |
| Whitelaw...269 7 Manitowoc P 15 | First Citizens State Bank Dec'36Stmt 79-233 ▲d@:\$63 | Jerome Baker | C. M. Yoder | Wm. Ivan Kyle | Earl Cox | 50 (35) | | 11 Cap. Notes) | 508 | | 604 | 265 | 89 | 92 | 136 | 22 Mnfrs. Tr. N. Y.; 1st N., Chl.; Marine N. Ex., Mil. | |
| Whitewater...3465 7 Walworth M21 | White Water Com'l & Sav. Bk. Dec'36Stmt 79-800 ▲d@:\$13 | | | Howard Simon, Mgr. | | | | | | | | | | | | | |
| Wild Rose...512 7 Waushara K15 | Union State Bank...▲d@:\$'01 | | | | | | | | | | | | | | | | |
| Wilton...449 7 Monroe H17 | *Bank of Sparta...▲\$'36 79-211 | | | | | | | | | | | | | | | | |
| Winneconne...821 7 Winnebago M 15 | Farmers Bank...▲d@:\$'34 | | | | R. A. Diestler, Mgr. | | | | | | | | | | | | |
| Winter...325 9 Sawyer F8 | Chippewa Valley Bank ▲d@:\$'15 | | | | | | | | | | | | | | | | |
| Wisconsin Dells 7 Columbia J18 1489 | Farmers & Merchants State Bank...79-339...▲d@:\$'10 Dec'36Stmt Kilbourn State Bank Dec'36Stmt 79-338 ▲d@:\$'84 | H. M. Tofson | E. C. Amann, Exec. J. F. Dougherty | J. J. Kelly | | 20 (30) | 12 Cap. Notes) | 16 | 305 | | 383 | 63 | 39 | 132 | 135 | 14 1st N., Chl.; 1st Wis. N., Mil. | |
| " " " | | R. M. Stroud | O. L. Hetzel | L. N. Coapman G. E. Holland, A. C. | A. W. Luettgerodt L. A. Russell | 60 | 40 | 35 | 936 | | 1,071 | 104 | 246 | 480 | 211 | 30 Cont. Ill. N. Bk. & Tr. and Northern Tr., Chl.; 1st Wis. N., Mil. | |
| Wisconsin Rapids 7 Wood I 14 8726 | FIRST NATIONAL BANK Dec'36Stmt 79-154 ▲d@:\$'72 | ISAAC P. WITTER, Ch. of Bd. and Pres. | W. J. TAYLOR E. B. REDFORD | H. C. DEMITZ | W. G. SCHROEDEL E. C. BRENNER | 100 Pf. 97 | 20 | 93 | 3,266 | | 3,576 | 1,679 | 762 | 553 | 424 | 158 Chase N., N. Y.; 1st N., Chl.; 1st Wis. N., Mil. | |
| " " " | WOOD COUNTY NATIONAL BANK Dec'36Stmt 79-156 ▲d@:\$'91 | GUY O. BABCOCK | JOHN E. ALEXANDER | E. C. WITTIG | F. H. MUEHLSTEIN FRED F. HAERTEL CHAS. V. STARK | 50 Pf. 75 | 47 (With Surp) | | 2,082 | | 2,254 | 702 | 419 | 574 | 485 | 74 Cent. Han. Bk. & Tr. Co., N. Y.; 1st N., Chl.; 1st Wis. N., Mil. | |
| Withee...380 7 Clark G12 | State Bk. of Withee ▲d@:\$'02 Dec'36Stmt 79-723 | John Christensen | Charles Kuehl | O. H. Beilfuss | Natalie F. Scherf | 30 (8) | | 4 Cap. Notes) | 179 | | 221 | 73 | 26 | 17 | 90 | 15 1st Wis. N., Mil. | |
| Wittenberg...863 7 Shawano L12 | Citizens State Bk. ▲d@:\$'94 Dec'36Stmt 79-724 | Rud. Puchner | L. Rothman | G. A. Voelz | Lewis A. Liesch | 35 Deb.25 | 35 | 11 | 650 | | 756 | 148 | 89 | 265 | 242 | 12 Cont. Ill. N. Bk. & Tr., Chl.; 1st Wis. N. and Marine N. Ex., Mil. | |
| Wonewoc...717 7 Juneau I17 | State Bank of Wonewoc Dec'36Stmt 79-385 ▲d@:\$'87 | Carl Herrewig | E. G. Lawsha | Muriel Wilkinson | Harold L. Hochmuth | 60 Deb.20 | 27 | 26 | 847 | 2 | 982 | 108 | 245 | 385 | 193 | 51 Cont. Ill. N. Bk. & Tr., Chl.; 1st Wis. N., Mil. | |
| Woodford...100 7 Lafayette J22 | Woodford State Bank Dec'36Stmt 79-892 ▲d@:\$'15 | Carl Lovelace | Henry Youngblood | Wm. Steffen | M. J. Ingwell | 16 Deb.13 | 7 | 2 | 216 | | 254 | 40 | 23 | 107 | 71 | 13 1st Wis. N., Mil. | |
| Woodman...101 7 Grant G20 | Woodman State Bank Dec'36Stmt 79-935 ▲\$'17 | M. Kelley | John Kelley | W. K. Lull | E. C. Lull, L. C. Lull, Sec. | 15 Deb.20 | 3 | 4 | 166 | | 208 | 32 | 20 | 85 | 55 | 16 Drov. N., Chl.; 1st Wis. N., Mil.; Com'l State, Madison. | |
| Woodruff...454 9 Oneida J8 | Woodruff State Bank Dec'36Stmt 79-1024 ▲@:\$'20 | J. J. McDonald | B. O. Wright | E. B. Cronkrite | W. S. Fisher, Sec. | 10 Deb.10 | | 2 | 85 | | 107 | 20 | | 30 | 47 | 10 Cont. Ill. N. Bk. & Tr., Chl.; 1st Wis. N., Mil. | |
| Woodville...403 9 St. Croix C12 | Citizens State Bank Dec'36Stmt 79-725 ▲d@:\$'04 | J. C. Johnson | A. Hanson | R. J. Mulvaney | Esther Wernlund | 25 Deb.15 | | 2 | 321 | | 363 | 90 | 81 | 56 | 113 | 23 Cont. Ill. N. Bk. & Tr., Chl.; 1st N. Bk. & Tr., Minpls.; Marine N. Ex., Mil. | |
| Wrightstown...612 7 Brown O14 | Farmers & Traders Bank Dec'36Stmt 79-726 ▲d@:\$'02 | Lewis Knuth | Chas. Schroeder | R. L. Buboltz | Irene E. Mueller | 25 | 3 | 5 | 315 | | 348 | 59 | 86 | 130 | 65 | 8 Cont. Ill. N. Bk. & Tr., Chl.; 1st Wis. N., Mil. | |
| Zachow...125 7 Shawano N13 | Farmers State Bank Dec'36Stmt 79-881 ▲d@:\$'15 | Robert Radtke, Ch. of Bd. and Pres. | A. H. Graf | D. A. Proper | F. T. Proper | 10 | 2 | 1 | 101 | | 114 | 20 | 7 | 45 | 38 | 4 1st Wis. N., Mil. | |

FIRST WISCONSIN NATIONAL BANK, MILWAUKEE — Complete Banking Service

Number under Name of Bank is the Transit Number given to each bank in U. S. exclusively by The Rand-McNally Bankers' Directory, under the authority of The American Bankers Ass'n.

WYOMING

Non-Bank Towns with Nearest Banking Point (Indexed Access.), Lawyers, Laws (indexed) in back of this volume. For Interest Rates, Holidays, etc., see Laws.

Table with columns: TOWN AND COUNTY, Bank Name, President, Vice-President, Cashier, Ass't Cashier, Liabilities (Capital, Surplus, Und. Prof. and or Reserves, Deposits, Other Liabilities), Resources (Totals, Cash, Ex. & Due from Bks, U.S. Gov. Securities, Other Securities, Loans & Discounts, Other Resources), and Principal Correspondents.

PROMPT AND EFFICIENT SERVICE GIVEN TO COLLECTIONS AND ALL BANKING MATTERS Member Federal Deposit Insurance Corporation

Collections, Bill of Lading Drafts, Cash and Time Items Given Prompt Attention.

Prompt and efficient service given to collections and all banking matters entrusted to us. Send 15c to us with each eight draft for presentation fee.

CASPER NATIONAL BANK

WYOMING NATIONAL BANK

AMERICAN NATIONAL BANK

STOCK GROWERS NATIONAL BANK

SHOSHONE NATIONAL BANK

DOUGLAS NATIONAL BANK

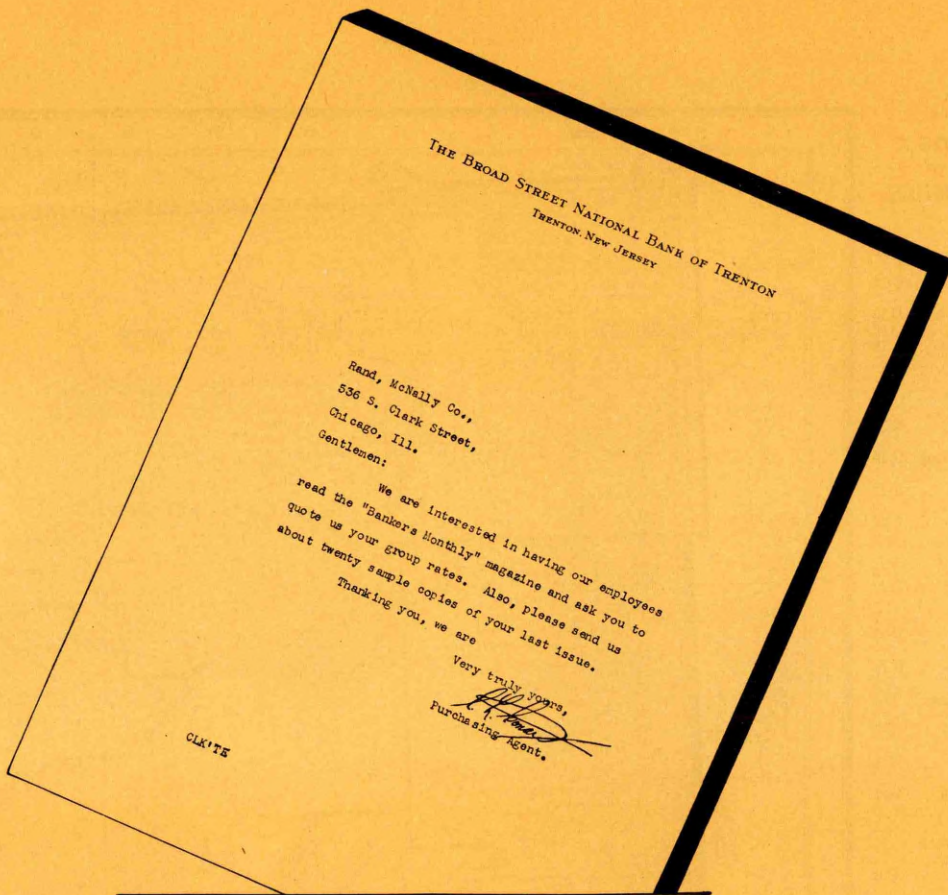

Practical Knowledge for Key Employees

Many of the country's leading banks subscribe to Rand McNally Bankers Monthly for their officers, directors and key employees, because they have learned that only in this magazine can they find the actual current practices of other institutions on administration policies, operating and personnel methods, credits and collections, increasing deposits and selling services, adjustment of portfolios and director cooperation.

Throughout the coming months we plan to give our readers—among other articles of interest—these seven monthly features:

- a banking article of national interest
- a successful plan of vital interest to the loan officer

—a report of teamwork in a bank and what it accomplished

—a better banking house article telling of the installation of some new equipment or service that pleased customers and increased profits

—a new business feature showing how some bank developed a plan to secure deposits, sell its services or increase its loans.

—spot news—pertinent items of interest to alert bankers

—all the banking changes of the previous month.

Successful bankers are attentive readers of Bankers Monthly! If your officers and key employees are not already on our roster, write immediately for special group discounts.

RAND McNALLY BANKERS MONTHLY

111 Eighth Ave.
New York

536 S. Clark St.
Chicago

Wyoming

INDEX TO COUNTIES.

- Albany N 19
- Bighorn C 11
- Campbell D 19
- Carbon O 15
- Converse I 19
- Crook C 22
- Fremont J 9
- Goshen N 23
- Hot Springs G 10
- Johnson E 16
- Laramie P 22
- Lincoln K 2
- Natrona J 15
- Niobrara I 22
- Park D 7
- Platte M 21
- Sheridan B 14
- Sublette K 5
- Sweetwater O 8
- Teton F 3
- Uinta P 8
- Washakie F 12
- Weston F 22
- Yellowstone National Park C 3



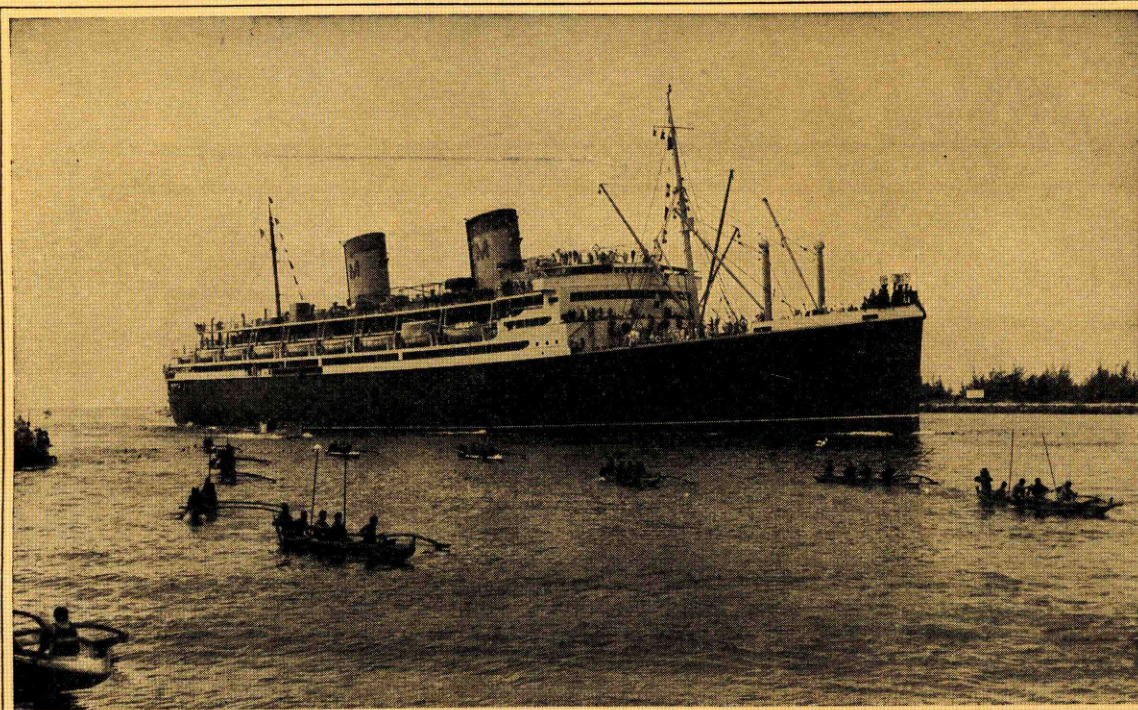

The Matson liner Malolo (Flying Fish) entering Honolulu Harbor. Natives in outrigger canoes are escorting her, as is the custom with all incoming steamers.



Dusk at Honaunau, Kona district of the island of Hawaii. The ruins of the ancient city of refuge shows in the background.

Is Your Bank's Horizon World Wide?

The customers you care the most about keeping are the very ones who would be most interested in seeing international banking services offered by your bank: the manufacturer interested in establishing world markets; the importer who helps settle international debts; the inexperienced or the seasoned globe-trotter—they all look to you for *international* information.

Their accounts are valuable. And, with a BLUE BOOK at your elbow, you are fully equipped to extend your bank's service throughout the world.

The Foreign Banks Section of your BLUE BOOK contains a complete and accurate list of all banks in

the world. It shows the statement of condition of the chief foreign banks, together with officers and principal correspondents.

The BLUE BOOK also contains a table of postal and parcel post rates to any section of the globe. It gives a list of common commercial terms in ten languages.

Your BLUE BOOK contains maps of Europe, Asia, Africa, England, Philippine Islands, South America, Mexico, West Indies and Alaska.

Every officer who serves depositors likely to need foreign banking service should have a BLUE BOOK—an up-to-date copy—for his personal use.

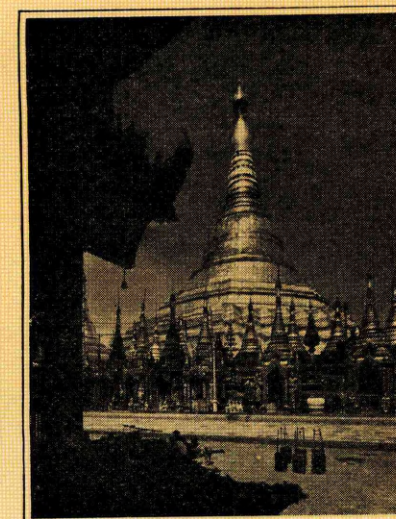

The Shiva Dragon Pagoda at Rangoon in Burma. This is the country Kipling wrote about in his poem "The Road to Mandalay."

Table with columns: TOWN AND COUNTY, Name of Bank, President, Vice-President, Cashier, Ass't Cashier, and Liabilities/Resourses. Includes entries for Evanston, Gillette, Green River, Greybull, Hanna, Jackson, Jay Em, Kemmerer, Lander, Laramie, Lusk, Medicine Bow, Meeteetse, Mountainview, Newcastle, and Pine Bluffs.

Banks Advertising in this Directory give Prompt Attention to Collections and Correspondence

Number under Name of Bank is the Transit Number given to each bank in U. S. exclusively by The Rand-McNally Bankers' Directory, under the authority of The American Bankers Ass'n.

WYOMING—Continued

Non-Bank Towns with Nearest Banking Point (Indexed Access), Lawyers, Laws (indexed) in back of this volume. For Interest Rates, Holidays, etc., see Laws.

| TOWN AND COUNTY. County Seats. Entire State No. 10 F. R. D. Oma. Br. | Mem. A. B. A. New State Priv. Mem. State E. Ass'n. [Estab. Fed. Res. Depts. Trust B-Bond d-Safe Deposit Savings FDIC | PRESIDENT. | VICE-PRESIDENT. | CASHIER. | ASS'T CASHIER. | LIABILITIES. (In Thousands of Dollars) | | | | | RESOURCES. | | | | PRINCIPAL CORRESPONDENTS. | | |
|---|---|--|---|-------------------------------------|-------------------------------------|--|---------|---------------------------|----------|-------------------|------------|--------------------------|----------------------|---------------------|------------------------------|-------------------|---|
| | | | | | | Capital | Surplus | Und.Prof. and or Reserves | Deposits | Other Liabilities | Totals | Cash, Ex. & Due from Bks | U.S. Gov. Securities | Other Securities | | Loans & Discounts | Other Resources |
| Powell 1156 Park B9 | First National Bank Dec'36Stmt 99-108 ▲d@*12 | R. A. Nelson | Edgar Swallow | M. H. Knutson | | \$ 35 | \$ 14 | \$ 21 | \$ 611 | | \$ 681 | \$ 334 | \$ 97 | \$ 45 | \$ 185 | \$ 20 | Midland N., Billings; Stk. Yds. N., Oma.; Int'l Tr., Den. |
| Ranchester 155 Sheridan A14 | Ranchester State Bank Dec'36Stmt 99-106 ▲d@*12 | H. C. Jeffers | O. G. Rhode, V. P. and Sec. | C. C. Bawlings | F. W. Rawlings | 10 | 5 | 1 | 73 | | 89 | 39 | 3 | | 43 | 4 | Stock Yds. N., Oma.; Bk. of Com., Sheridan. |
| Rawlins 4858 Carbon N14 | FIRST NATIONAL BANK Dec'36Stmt 99-28 ▲d@*12 | J. E. Cosgriff | G. A. Bible E. M. Tierney | G. A. Bible | R. E. Bible C. S. Ahl | 100 | 100 | 54 | 1,503 | | 1,757 | 841 | 95 | 230 | 491 | 100 | Gty. Tr., N. Y.; Cont. Ill. N., Chi.; Oma. N. and U.S. N., Oma.; Den. N., Den.; Cont. N. Bk. & Tr., Salt L. C.; Stk. Growers N., Cheyenne. |
| " " | Rawlins National Bank 99-29 ▲d@*1900 | N. R. Greenfield J. E. Osborne, Ch. | W. W. Daley A. F. Thode | H. A. France | E. A. Durant G. M. Bergen | 100 | 200 | 32 | 1,483 | \$ 15 | 1,830 | 385 | 597 | 240 | 604 | 4 | Cent. Han. Bk. & Tr., N. Y.; 1st N., Chi.; U. S. N., Oma. |
| Riverton 1608 Premont 111 | First National Bank ▲d@*134 Dec'36Stmt 99-192 | W. J. Otto | C. Wimpenney | F. M. Andrews | | 50 | 12 | (With Surp) 28 | 392 | | 454 | 230 | | 104 | 113 | 7 | Oma. N., Oma.; 1st N., Den. |
| Rock Springs 8440 Sweetwater P8 | FIRST SECURITY BANK Dec'36Stmt 99-24 ▲d@*1388 | J. H. Brooks | G. I. CANFIELD GLENN D. WILSON | D. V. ARCHBOLD | H. T. BUOR | 10 Pf. A 133 Pf. B 15 | 22 | | 1,692 | 9 | 1,909 | 871 | 103 | (Incl. U.S.) 105 | 723 | 107 | Irv. Tr., N. Y.; 1st N., Chi., Den., Salt L. C., and Oma.; Mellon N., Pitt.; Com. Tr., Kan. C.; 1st Secur., Ogden; 1st Secur., Boise; U. S. N., Port.; Bk. of Am. N. Tr. & Sav. Assn., San F. |
| " " | North Side State Bank Dec'36Stmt 99-26 ▲d@*1312 | V. J. Facinelli | H. J. Boice | O. E. Bertagnolli | Jos. T. Facinelli John Wataha | 1 Pf. 260 | 25 | | 1,324 | 2 | 1,612 | 361 | | 265 (Incl. U.S.) | 727 | 259 | Chase N. Bk., N. Y.; 1st N., Oma.; Cont. N. Bk. & Tr., Salt Lake City. |
| " " | ROCK SPRINGS NATIONAL BANK Dec'36Stmt 99-25 ▲d@*1392 | JOHN W. HAY | ROBT. D. MURPHY, V. P. and A. Tr. Off. W. H. GÖTTSCHE J. W. HAY, JR. | G. ELIAS, Cash. and Tr. Off. | A. WALTERS FRANK PLEMEL | 100 Pf. 100 | 100 | 47 | 3,006 | | 3,353 | 1,836 | 204 | 34 | 1,165 | 114 | Cent. Han. and Chase N., N. Y.; Cont. Ill. N., Chi.; Anglo Calif. N., Bk., San F.; Oma. N., Oma.; Am. N., Chey.; U.S.N., Den.; Walker Bk. & Tr., S. L. C. |
| Saratoga 567 Carbon P15 | Saratoga State Bank Dec'36Stmt 99-61 ▲d@*1399 | F. H. Healey | C. A. Cook C. H. Sanger | Robert Taylor | | 15 Pf. 25 | 15 | 4 | 299 | | 358 | 155 | 46 | 3 | 146 | 8 | Chase N., N. Y.; Rawlins N., Rawlins. |
| Sheridan 8536 Sheridan B15 | BANK OF COMMERCE Dec'36Stmt 99-12 ▲d@*1393 | E. B. ALLAN E. E. LONABAUGH, Ch. of Bd. | W. E. FAIR | GUY STURGEON, Cash. and Tr. Off. | J. F. BROODER | 250 | 55 | 55 | 3,423 | | 3,783 | 1,802 | 715 | 162 | 1,036 | 68 | Chase N., N. Y.; 1st N., Chi.; Stk. Yds. N., Oma. |
| " " | FIRST NATIONAL BANK Dec'36Stmt 99-11 ▲d@*1390 | R. H. WALSH | EDW. S. MOORE WM. C. HENDERSON | D. C. MEYER, Cash. and Tr. Off. | H. O. MINICK | 100 | 80 | 32 | 1,722 | | 1,934 | 816 | 247 | 243 | 557 | 71 | N. Y. Tr. and 1st N., N. Y.; Cont. Ill. N. Bk. & Tr., Chi.; U. S. N., Oma. |
| Sundance 369 Crook C22 | Sundance State Bank Dec'36Stmt 99-97 ▲d@*1395 | H. P. Ilsley, Ch. of Bd. and Pres. | Jay Durfee | J. E. Ackerman | | 13 (15 1st Pf.) (15 2nd d Pf.) 50 | 3 | | 490 | | 536 | 255 | 58 | 4 | 210 | 9 | Stk. Yds. N., Oma.; Stk. Growers N., Cheyenne. |
| Thermopolis 2129 Hot Springs G10 | First National Bank Thermopolis ▲d@*1325 Dec'36Stmt 99-42 | H. L. Davis | R. J. Ireland, Jr. | W. T. Bivin, Cash. and Tr. Off. | A. M. Dahl | 50 | 18 | | 793 | 3 | 914 | 284 | 471 | 62 | 74 | 23 | Cent. Han. Bk. & Tr., N. Y.; Live Stk. N., Chi.; Am. N., Cheyenne. |
| Torrington 1811 Goshen N23 | Citizens National Bank ▲d@*1318 Dec'36Stmt 99-153 | W. O. Eaton | E. B. Dearing | R. F. Tebbet | R. L. Oliver | 50 | 37 | 10 | 1,314 | | 1,411 | 874 | 82 | 80 | 374 | 1 | Chase N., N. Y.; 1st N., Chi.; Oma. N., Oma.; U. S. N., Den. |
| Upton 373 Weston E22 | Union State Bank ▲d@*1324 Dec'36Stmt 99-99 | J. S. Boatsman | M. L. Snow | E. Boatsman | | 10 | 10 | 5 | 145 | | 170 | 92 | | 15 | 60 | 3 | Stock Growers N., Cheyenne; 1st N., Oma. |
| Wheatland 1997 Platte N21 | State Bk. of Wheatland Dec'36Stmt 99-57 ▲d@*1303 | Josephine M. Brice John C. Gans, Ch. of Bd. and Ex. V. P. | Paul H. Toy H. W. Loomis | P. H. Toy | Dorothy J. Grant Chas. B. Tuller | 40 | 60 | 103 | 708 | | 911 | 369 | 108 | 28 | 367 | 39 | Chase N., N. Y.; 1st N., Chi., Oma., and Den., Am. N., Cheyenne. |
| " " | Stock Growers Bank 99-58 ▲d@*1310 | Osgood Johnson | Wm. Irvine | J. E. Foreman | Leone Butler | 40 | 30 | 6 | 453 | | 529 | 230 | 100 | 31 | 160 | 8 | Gty. Tr., N. Y.; Den. N., Den.; Am. N., Cheyenne. |
| Worland 1461 Washakie E12 | Farmers State Bank Dec'36Stmt 99-151 ▲d@*1317 | W. O. Gray E. Y. Booker, Ch. G. O. Muirhead, Ch. of Bd. and Pres. | R. F. Bower | L. P. Heron | | 25 | 45 | 4 | 702 | | 776 | 304 | 30 | 54 | 358 | 30 | 1st N., Denver. |
| " " | Stock Growers State Bank Dec'36Stmt 99-86 ▲d@*1307 | R. R. Nichols, Cash. and Sec. P. E. Anderson, Aud. | | A. M. Hutchison | | 30 Pf. 30 | 20 | 11 | 948 | 2 | 1,041 | 331 | 215 | 215 | 260 | 20 | Cent. Han. Bk. & Tr., N. Y.; Stk. Growers N., Cheyenne. |

Banks Advertising in this Directory give Prompt Attention to Collections and Correspondence