

The Men Responsible!

Direct.

DIRECTORS

The Section of your Blue Book bearing this index will give you the names of the men responsible for the policies and practices of the nation's financial institutions

It contains a complete list of the Directors of National and State Banks, Savings Banks and Trust Companies of every city and town in the United States and Canada—alphabetically arranged by States, Cities and Banks.

Rand McNally Bankers Directory

536 South Clark Street
Chicago, Illinois

America's Standard Financial Reference

THE HOUSE BEHIND THE BLUE BOOK



Rand McNally Building, Chicago

MONT.

Montana
INDEX
TO
COUNTIES.

- Beaverhead . . . M 6
- Big Horn . . . M 17
- Blaine D 15
- Broadwater . . . J 9

- Carbon N 14
- Carter L 24
- Cascade H 9
- Chouteau F 11
- Custer J 22

- Daniels C 21
- Dawson G 23
- Deerlodge K 6

- Fallon J 24
- Fergus H 14
- Flathead D 4

- Gallatin M 10
- Garfield G 18
- Glacier C 6
- Golden Valley J 14
- Granite J 5

- Hill D 12

- Jefferson K 8
- Judith Basin H 12

- Lake F 4
- Lewis and Clark . . . H 8
- Liberty D 11
- Lincoln C 2

- McCone F 21
- Madison N 8
- Meagher J 11
- Mineral H 2
- Missoula H 4
- Musselshell J 16

- Park M 11
- Petroleum H 16
- Phillips E 17
- Pondera E 8
- Powder River M 22
- Powell H 6
- Prairie H 22

- Ravalli K 4
- Richland F 24
- Roosevelt D 22
- Rosebud I 19

- Sanders F 2
- Sheridan C 23
- Silverbow L 7
- Stillwater M 14
- Sweet Grass L 13

- Teton F 8
- Toole C 9
- Treasure J 18

- Valley E 20

- Wheatland J 13
- Wibaux H 25

- Yellowstone. K 16

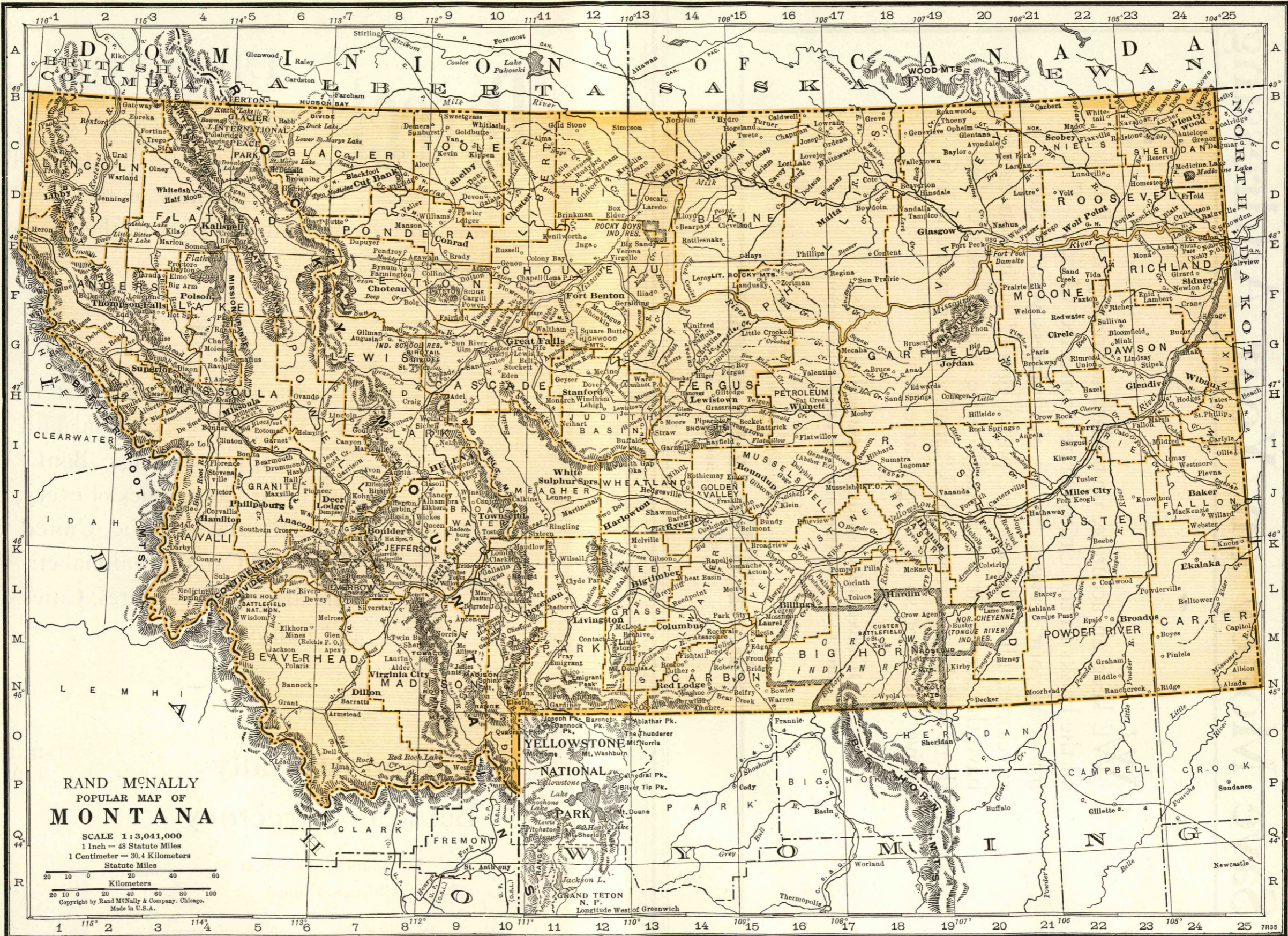

Save Money on Your Addressing

WE keep an accurate, up-to-date addressograph list of all the banks in the United States, corrected weekly. This list is at your service. If we can address your circulars, envelopes, fill in letters or "pull a proof" of it, you can have the service at a reasonable price and be assured that there will be no "come back" mail. Every name is live, active and kept so by careful attention.

If interested we should be glad to hear from you
and to quote prices and give other information.

Write to Addressing section of

→ RAND M^cNALLY & COMPANY ←

536 S. Clark Street, Chicago

Number under Name of Bank is the Transit Number given to each bank in U. S. exclusively by The Band-McNally Bankers' Directory, under the authority of The American Bankers Ass'n.

MONTANA

Non-Bank Towns with Nearest Banking Point (Indexed Acces.), Lawyers, Laws (Indexed) in back of this volume. For Interest Rates, Holidays, etc., see Laws.

TOWN AND COUNTY. County Seats. Entire State No. 9 F. R. D. Helena Br.	Mem. A. B. A. New State Priv. Mem. State B. Ass'n. [Estab. Fed. Res. Depts. T-Trust B-Bond d-Safe Deposit Savings FDIC	PRESIDENT.	VICE-PRESIDENT.	CASHIER.	ASS'T CASHIER.	LIABILITIES. (In Thousands of Dollars)						RESOURCES.					PRINCIPAL CORRESPONDENTS.	
						Capital	Surplus	Und.Prof. and or Reserves	Deposits	Other Liabilities	Totals	Cash, Ex. & Due from Bks	U.S. Gov. Securities	Other Securities	Loans & Discounts	Other Resources		
Anaconda 12,494 Deerlodge K6	DALY BANK & TRUST CO. Dec'36Stmt ♦93-34 ▲d@T•\$'83	J. A. SANDERSON	J. G. HARRINGTON E. L. KUNKEL	O. B. SILVEY	MURRAY FLINT	\$ 100	\$ 25	\$ 19	\$ 3,571		\$ 3,895	\$ 1,151	\$ 1,359	\$ 521	\$ 787	\$ 77	Chase N., N. Y.; Cont. Ill. N. Bk. & Tr. Co., Chl.; Northw. N. Bk. & Tr. Co., Minpls.	
Bainville 400 Roosevelt D25	Farmers State Bank Dec'36Stmt 93-153 ▲d@T•\$'11	William Powers H. A. McCracken	H. A. McCracken	K. M. Ord	E. J. Summers	25	3		47	\$ 1	101	14		10	49	28	Northw. N. Bk. & Tr., Minpls.; 1st N. Bk. & Tr. Co., Helena.	
Baker 1212 Fallon J25	Baker National Bank Dec'36Stmt 93-425 ▲d@T•\$'17	L. Price Eph Keirle, Ch.	L. V. Burns	L. E. Rushton	K. S. Lighter	25	3	2	272		318	139	30	50	75	24	1st N. Bk. & Tr. Co., Minpls.; Un. Bk. & Tr. Co., Helena.	
Belgrade 553 Gallatin L10	The Bank of Baker Dec'36Stmt 93-510 ▲d@T•\$'24	David Bickle	L. K. Hills	Rex Flint		30	15	5	250		300	113	7	44	116	20	Chase N., N. Y.; 1st N. Bk. & Tr., Helena; Northw. N. Bk. & Tr., Minpls.	
Belt 810 Cascade G11	Belgrade State Bank Dec'36Stmt 93-184 ▲d@T•\$'02	W. P. Porter	S. C. Allen	J. A. Price	W. H. Kreig	10		5	133		173	60	6	17	70	20	1st N. Bk. & Tr. Co., Minpls.; 1st N. Bk. & Tr., Helena; Com'l N., Bozeman.	
Big Sandy 633 Chouteau E13	Bel Valley Bank ▲d@T•\$'36 Dec'36Stmt 93-520	Fred A. Woehner	John F. Sweeney	L. V. Jackson	N. H. Browning, Jr.	25	2	1	138		166	55	28	65	12	6	Mont. Bk. & Tr., Great Falls; Northw. N., Minpls.; Un. Bk. & Tr., Helena.	
Big Timber 1224 Sweet Grass L13	Northern Montana State Bk. Dec'36Stmt 93-169 ▲d@T•\$'10	C. J. McNamara Ch. of Bd. and Pres.	S. A. Miller T. A. Marlow	E. N. Barrett		25	3	4	271		333	83	25	133	37	55	Chase N., N. Y.; 1st N., Great F. and St. P.; 1st N. Bk. & Tr., Helena.	
Billings 16,380 Yellowstone L16	CITIZENS BK. & TRUST CO. Dec'36Stmt ♦93-93 ▲d@T•\$'27	D. Claiborn	Henry Schrader	Alva L. Lamb	Charles McDonnell	100	15	12	911		1,062	501	121	59	373	8	N. City, N. Y.; Cont. Ill. N. Bk. & Tr. Co., Chl.	
Bozeman 6,855 Gallatin M10	*MIDLAND NATIONAL BANK Dec'36Stmt 93-33 ▲d@T•\$'23	{ E. H. WESTBROOK, Pres. and Tr. Off.	J. B. ARNOLD	A. R. HAMMER	H. M. GRANT M. G. BOYSTREM, A. C. and A. Tr. Off.	200	150	46	4,579	12	4,987	1,030	1,945	603	767	642	Gty. Tr., N. Y.; Cont. Ill. N. Bk. & Tr. Co., Chl.; 1st N. Bk. & Tr. Co., Minpls.; 1st N., St. P.	
Bridger 567 Carbon N15	*Montana National Bank Dec'36Stmt 93-46 ▲d@T•\$'17	A. H. Marble	A. R. McDermott F. W. Marble	F. N. Sauer, Cash. and Tr. Off.	J. E. Vogel, A. C. and A. Tr. Off. H. E. Kinsley	150	77	79	2,739		3,045	1,087	668	69	1,174	47	Chase N., N. Y.; 1st N. and Cont. Ill. N. Bk. & Tr. Co., Chl.; Northw. N., Minpls.; Wells Fargo, San F.	
Browning 1172 Glacier D6	*Security Trust & Savings Bank ♦93-41 ▲d@T•\$'16 Dec'36Stmt	W. E. Waldron, Ch. of Bd. and Pres.	W. B. Vaughan, V. P. and Tr. Off.	O. M. Jorgenson, Cash., Sec. and A. Tr. Off.	R. M. Waters, A. Cash. and A. Sec.	100	100	34	3,153		3,387	1,056	627	767	858	79	Chase N., N. Y.; City N. Bk. & Tr. Co., Chl.; 1st N., Oma.	
Broadus 240 Powder River M22	Billings Clearing House (Members indicated by a *)	J. E. Vogel	H. M. Grant	M. P. Schrank, Sec. and Mgr.		(See pages 63-64-65 for Deposits by Cities, States, etc.)	150	100	154	3,143	1	3,548	1,249	1,230	412	397	260	Cent. Han. Bk. & Tr. Co., N. Y.; 1st N., Chl. and St. P.; 1st N. Bk. & Tr. Co., Minpls.; Crocker 1st N., San F.; 1st N. Bk. & Tr. Co., Helena.
Brownlee 567 Carbon N15	COMMERCIAL NATIONAL BANK ♦93-58 ▲d@T•\$'92 Dec'36Stmt	{ CHAS. VANDENHOOK, Pres. and Tr. Off.	D. R. GREEN	D. R. GREEN	R. H. ELLIOTT O. A. LYNN	50	10	36	800		971	466	101	199	114	91	Gty. Tr., N. Y.; Cont. Ill. N. Bk. & Tr., Chl.; Wells Fargo Bk. & Un. Tr. Co., San F.; 1st N., St. P.	
Browning 1172 Glacier D6	GALLATIN TR. & SAV. BANK Dec'36Stmt ♦93-59 ▲d@T•\$'02	W. S. Davidson	H. B. McCay	E. S. Edsall	L. O. Bergen	75	10	36	800		971	466	101	199	114	91	Gty. Tr., N. Y.; Cont. Ill. N. Bk. & Tr., Chl.; Wells Fargo Bk. & Un. Tr. Co., San F.; 1st N., St. P.	
Browning 1172 Glacier D6	SECURITY BANK & TRUST CO. Dec'36Stmt ♦93-61 ▲d@T•\$'19	{ A. G. BERTHOT, Ch. of Bd. and Pres. Organized 1919. SEND US YOUR	A. C. ROECHER	J. D. STREET	H. C. GOSSACK	100	10	23	732		865	364	195	5	269	32	N. City, N. Y.; Northw. N., Minpls.; Un. Bk. & Tr. Co., Helena.	
Browning 1172 Glacier D6	American National Bank Dec'36Stmt 93-354 ▲d@T•\$'22	J. W. Jones	C. C. Pierce	O. C. Campbell		25	1	1	237		279	145		31	83	20	Northw. N. Bk. & Tr., Minpls.; Midland N., Billings.	
Browning 1172 Glacier D6	POWDER RIVER COUNTY BANK ♦93-481 ▲d@T•\$'19 Dec'36Stmt	E. LEE WILSON	GEO. TAYLOR	A. W. HEIDEL	FLORENCE HUBBARD	25	13	3	270		311	124	47	25	107	8	1st N. Bk. & Tr. Co., Minpls. and Helena; Live Stk. N., Oma.; 1st N., Miles City.	
Browning 1172 Glacier D6	First National Bank Dec'36Stmt 93-374 ▲d@T•\$'16	J. H. Sherburne	J. L. Sherburne F. P. Sherburne	F. R. Getty	Loraine Halseth	25	7	8	356	2	398	202		39	147	10	1st N., St. P., Mont. Bk. & Tr., Great Falls; Conrad N., Kallspeil.	

Number under Name of Bank is the Transit Number given to each bank in U. S. exclusively by The Rand-McNally Bankers' Directory, under the authority of The American Bankers Ass'n.

MONTANA—Continued

Non-Bank Towns with Nearest Banking Point (Indexed Acces.), Lawyers, Laws (Indexed) in back of this volume. For Interest Rates, Holidays, etc., see Laws.

TOWN AND COUNTY. ▲County Seats. Entire State No. 9 F.R.D. Helena Br.	●Mem. A.B.A. *New §State ↑Priv. ▲Mem. State B. Ass'n. (Estab. ◆Fed. Res. Depts: T-Trust B-Bond d-Safe Deposit © Savings ▲FDIC	PRESIDENT.	VICE-PRESIDENT.	CASHIER.	ASS'T CASHIER.	LIABILITIES. (In Thousands of Dollars)					RESOURCES.					PRINCIPAL CORRESPONDENTS.	
						Capital	Surplus	Und.Prof. and or Reserves	Deposits	Other Lia- bilities	Totals	Cash.Bk. & Due fromBks	U.S.Gov. Securi- ties	Other Securi- ties	Loans & Dis- counts		Other Re- sources
Butte 39,532 Silver Bow K7	FIRST NATIONAL BANK Dec'36Stmt 93-2 ▲d@*77	ANDREW J. DAVIS	A. J. DAVIS, JR. GEORGE U. HILL	GEORGE W. HILL	J. F. LOWNEY J. G. DEGNAN	\$ 300	\$ 450	\$ 513	\$12,168		\$13,431	\$ 6,650	\$ 4,240	\$ 1,726	\$ 815		Bk. of N. Y. & Tr. Co. and Chase N., N. Y.; 1st N., Chi.; Bk. of Cal. N. A. and Crocker 1st N., San F.; Northw. N., Minpls.; 1st N., St. P.; 1st N. and Merch. N., Bos.; Secur.-1st N., Los A.; N. Bk. of Com., Seat.; Bk. of Cal. N. A., Port.; Seat. 1st N., Spok.
" " "	METALS BANK & TRUST COMPANY Dec'36Stmt ◆▲d@T*82 93-3	J. E. WOODARD	J. T. FINLEN	R. W. PLACE	J. J. BURKE	600	563 (Incl. Und. Prof.)	32	12,402	\$ 2	13,599	5,641	4,255	1,143	2,411	\$ 149	Chase N., Gty. Tr. and N. City, N. Y.; Cont. Ill. N. Bk. & Tr., Chi.; Wells Fargo Bk. & Un. Tr. and Anglo Cal. N., San F.; 1st N. Bk. & Tr., Minpls.; 1st N., St. P. Cent. Han. Bk. & Tr., N. Y.; 1st N., Chi.; Crocker 1st N., San F.
" " "	MINERS NATIONAL BANK Dec'36Stmt 93-7 ▲d@T*07	A. J. Lochrie	W. A. Kemper	T. J. Fenlon	H. A. Kenck	100	10	21	1,154	2	1,287	543	178	313	185	68	Un. Bk. & Tr. Co., Helena; Mont. Bk. & Tr. Co., Great Falls.
Cascade 520 Cascade H9	Stockmens Bank ▲d@*17 Dec'36Stmt	F. A. Woehner	M. M. Moore	M. M. Moore	C. S. Moore	25	12 (Incl. Und. Prof.)	8	250		295	120		104	61	10	Un. Bk. & Tr. Co., Helena; Mont. Bk. & Tr. Co., Great Falls.
Chinook 1320 Blaine D14	Farmers Nat. Bk. in Chinook Dec'36Stmt 93-107 ▲d@*733	C. D. Miller	P. H. O'Malley	P. B. McClintock	L. C. Stevens	30 Pf. 20	9	9	779	2	849	238	327	144	132	8	Un. Bk. & Tr., Helena; Northw. N. Bk. & Tr., Minpls.; Great Falls N. Bk., Great Falls.
" " "	First State Bank ▲d@*16 Dec'36Stmt 93-387	John W. Acher	J. J. Hallenberger	A. H. Dorn	H. H. Hermanson	20 Deb. 10	10	5	293		338	145	12	23	155	3	1st N., St. P.; Marquette N., Minpls.; Un. Bk. & Tr., Helena.
Choteau 997 Teton F8	Citizens State Bank Dec'36Stmt 93-117 ▲d@*709	Fred A. Woehner	P. H. Crossen C. D. McDonald	F. C. Barribal		30	25	8	663		726	355	178	104	87	2	Cont. Ill. N. Bk. & Tr. Chi.; Northw. N., Minpls.; Un. Bk. & Tr., Helena.
Circle 519 McCone G22	First National Bank ▲*18 Dec'36Stmt 93-341	A. W. Eynon	Ed. Bjorge	M. Lehman		25 Pf. 20	3	7	271		326	69	55	96	96	10	1st N., St. P.; 1st N. Bk. & Tr. Co., Helena.
Columbia Falls 637 Flathead D4	Bank of Columbia Falls Dec'36Stmt 93-180 ▲*722	O. M. Junkins J. A. Lamb, Ch.	J. N. Reynolds	Geo. D. Watt		30	2	5	145		182	77	30	31	44		Bk. of N. Y. & Tr., N. Y.; 1st N., Helena; Old N. Bk. & Un. Tr., Spok.
Columbus 834 Stillwater M14	Stillwater National Bank Dec'36Stmt 93-428 ▲d@*17	Edwin Grosfeld, Ch. of Bd. and Pres.	L. G. Bradbrook	R. L. Duba, Cash. and Sec.	W. P. Fischer	25 Pf. 15		4	344		388	154	27	68	130	9	1st N. Bk. & Tr. Co., Minpls.; Mid. N., Billings.
" " "	Yellowstone Bank ◆93-219 ▲d@*187	B. M. Harris, Ch. of Bd. and Pres.	J. W. Corwin	L. J. Wallace	B. Meyer Harris, Irvin M. Black	25	12	3	478		518	160	153	36	150	19	Chase N., N. Y.; 1st N. Bk. & Tr., Minpls.; Un. Bk. & Tr., Helena.
Conrad 1499 Pondera E9	Farmers State Bank Dec'36Stmt 93-457 ▲d@*17	Fred A. Woehner	J. F. Kumpf	J. F. Kumpf	A. H. Perry Lloyd W. Baker	50	39 (With Surp)		1,124		1,213	473	427	182	117	14	Great Falls N. Bk., Great Falls; Mid. N. Bk. & Tr. Co., Minpls.
Culbertson 536 Roosevelt D24	Culbertson State Bank Dec'36Stmt 93-513 ▲d*1826	C. L. Schnitzler	S. B. Wallander K. L. Bruford	J. E. Peterson	Hans Smith	25 Pf. 25	3	9	150		212	55	43	12	92	10	1st N. Bk. & Tr. Co., Minpls.; 1st N. Bk. & Tr. and Un. Bk. & Tr., Helena.
Cut Bank 845 Glacier C8	BANK OF GLACIER COUNTY Dec'36Stmt 93-519 ▲d*1835	{ E. O. JENKINS C. H. Williams, Ch. of Bd. and Pres.	E. F. GALT	GEORGE W. TEEL	T. O. Laughlin, H. W. Howell	30	3	2	277		312	94	93	82	41	2	1st N., St. P. and Great Falls.
Deer Lodge 3510 Powell J7	Deer Lodge Bank & Tr. Co. ◆93-502 ▲d@T*1821 Dec'36Stmt	A. C. Edwards, Ch. of Bd. and Pres.	Jas. Cunningham	J. H. Koch		100	50	56	2,106		2,312	622	472	642	488	88	Gty. Tr., N. Y.; Cont. Ill. N. Bk. & Tr., Chi.; Northw. N., Minpls.
Denton 345 Fergus G18	Farmers State Bank Dec'36Stmt ◆93-515 ▲d@*1829					25	7	2	186		220	86	6	42	86		1st N., Great Falls; Marquette N., Minpls.
Dillon 2422 Beaverhead N7	FIRST NATIONAL BANK 93-85 ▲d@T*184 Dec'36Stmt	G. D. COMBES	W. W. HAWKINS J. A. SANDERSON	J. W. REES	A. M. JONES	75 Pf. 90	25	48	2,014	1	2,253	677	552	224	656	144	Chase N., N. Y.; Cont. Ill. N. Bk. & Tr. Co., Chi.; Northw. N., Minpls.; 1st N., Bos.
" " "	State Bank & Trust Co. Dec'36Stmt 93-36 ▲d@T*1899	R. M. Barrett	Sam Wilkinson	R. M. Stone	G. M. Adams	100	50	10	1,149		1,309	210	390	215	483	11	Cent. Han. Bk. & Tr. Co., N. Y.; 1st N., St. P.; 1st N., Butte; 1st N. Bk. & Tr. Co., Helena.

Number under Name of Bank is the Transit Number given to each bank in U. S. exclusively by The Rand-McNally Bankers' Directory, under the authority of The American Bankers Ass'n.

MONTANA—Continued

Non-Bank Towns with Nearest Banking Point (Indexed Access.), Lawyers, Laws (indexed) in back of this volume. For Interest Rates, Holidays, etc., see Laws.

TOWN AND COUNTY. County Seats. Entire State No. 9 F.R.D., Helena Br.	Mem. A. B. A. New State Priv. Mem. State B. Ass'n. [Estab. Fed. Res. Depts: T-Trust B-Bond d-Safe Deposit C-Savings A-FDIC	PRESIDENT.	VICE-PRESIDENT.	CASHIER.	ASS'T CASHIER.	LIABILITIES. (In Thousands of Dollars)						RESOURCES.					PRINCIPAL CORRESPONDENTS.
						Capital	Surplus	Und.Prof. and or Reserves	Deposits	Other Liabilities	Totals	Cash, Ex. & Due from Bks	U.S. Gov. Securities	Other Securities	Loans & Discounts	Other Resources	
Edgar 111 Carbon M15	Edgar State Bank Dec'36Stmt 93-311	J. I. O'Donnell		A. E. O'Donnell		\$ 30		\$ 2	\$ 58		\$ 90	\$ 43	\$ 5		\$ 32	\$ 10	Mid. N. and Secur. Tr. & Sav., Billings; Northw. N. Bk. & Tr., Minpls.
Ekalaka 475 Carter K24	First National Bank Dec'36Stmt 93-437	S. J. Emswiler	Geo. A. Hobbs	H. B. Albert		25	\$ 6	5	217		253	124	12	\$ 34	80	3	Cont. Ill. N. Bk. & Tr., Chi.; 1st N., St. P.; Mont. N., Billings.
Fairfield 185 Teton F9	First National Bank Dec'36Stmt 93-477	J. E. Young Ch. of Bd. and Pres.	Henry Radcliffe	N. E. Young		25	6	2	152		185	21	23	7	58	76	Cent. Han. Bk. & Tr. Co., N. Y.; 1st N., Gt. Falls.
Flaxville 250 Daniels C22	Daniels County State Bank Dec'36Stmt 93-339	J. J. Goehring	C. E. Fjeld	J. F. Goehring		20			201		221	112		74	29	6	1st N. Bk. & Tr., Minpls. and Helena; 1st N., St. P.
Forsyth 1591 Rosebud K20	FORSYTH STATE BANK Dec'36Stmt 93-327	A. P. Webb Ch. of Bd. & Pres.	GENE WOODS CHRIS NELSON	DAN TRAUB		50	11	6	610	\$ 1	678	130	217	224	93	14	1st N., St. P.; 1st N. Bk. & Tr. Co., Minpls.; 1st N. Bk. & Tr. Co., Helena.
Fort Benton 1109 Chouteau F12	CHOUTEAU COUNTY BANK Dec'36Stmt 93-379	W. P. Sullivan	A. H. Davis O. G. Osnes E. W. Harris, V. P. and Mgr.	MORRIS W. STEVENS CHAS. EASTBROOKS		40	20	18	640		718	162	302	164	90		1st N. Bk. & Tr. Co., Minpls.; 1st N. Bk. & Tr. Co., Helena; 1st N., Gt. Falls and St. P.
Froid 434 Roosevelt D24	First State Bank Dec'36Stmt 93-194	C. L. Schnitzler Ch. of Bd. and Pres.	S. B. Wallander T. L. Ryerson T. J. Benson	Oscar Svendsen J. A. Rahrer	Ida Smerud	20	4	3	275		337	51	41	38	189	18	1st N. Bk. & Tr., Minpls.; Un. Bk. & Tr., Helena.
Fromberg 550 Carbon M15	Clarks Fork Valley Bank Dec'36Stmt 93-195	J. L. Shellman	W. W. Carley	W. W. Carley	H. M. Magnuson	25	5	1	178		209	55	73	16	49	16	1st N. Bk. & Tr., Minpls.; 1st N., Great Falls.
Geraldine 279 Chouteau F13	First National Bank Dec'36Stmt 93-298	G. R. Jamieson	M. Murray	E. D. Button		35	63	(With Surp)	587		685	509		105	49	22	Cont. Ill. N. Bk. & Tr. Co., Chi.; 1st N., Great Falls and St. P.
Glasgow 2216 Valley K16	Farmers-Stockgrowers Bank Dec'36Stmt 93-399	John M. Lewis Ch. of Bd. and Pres.	R. M. Lewis	R. M. Young	A. B. Friedlund	50	35	68	1,354		1,552	849	428	170	35	70	Cent. Han. Bk. & Tr. Co., N. Y.; Cont. Ill. N. Bk. & Tr. Co., Chi.; 1st N., St. P.; 1st N. Bk. & Tr. Co., Minpls.
Glendive 4629 Dawson H24	Exchange State Bank Dec'36Stmt 93-79	E. S. Herrick G. R. Lowe, Ch.	C. A. Banker	H. N. Dion	W. F. Dion	35		12	570		652	355	80	24	171	22	Cent. Han. Bk. & Tr. Co., N. Y.; Cont. Ill. N. Bk. & Tr. Co., Chi.
" " " "	First National Bank Dec'36Stmt 93-80	C. A. Thurston	M. J. Hughes D. J. O'Neil	M. J. Hughes	G. P. Drowley P. L. Hagan	50	50	16	612		728	249	156	78	215	30	Chase N., N. Y.; Drov. N., Chi.; 1st N., St. P.
" " " "	Glendive State Bank Dec'36Stmt 93-81	David Eivens	J. P. Schaeffer	W. A. Christian		30	20	3	144		197	54	31	3	103	6	N. City, N. Y.; 1st N., Chi.; Midland N., Minpls.; 1st N., Helena.
" " " "	MERCHANTS NATIONAL BANK Dec'36Stmt 93-78	R. H. Watson	N. H. Ruttelman W. R. Worthington	R. A. Nelson	M. Houck	100	42	(With Surp)	798		940	383	304	153	57	43	Chase N., N. Y.; Cont. Ill. N. Bk. & Tr. Co., Chi.; Northw. N. Bk. & Tr., Minpls.; 1st N., St. P.; 1st N. Bk. & Tr., Helena.
Great Falls 28,822 Cascade G10	*FIRST NATIONAL BANK Dec'36Stmt 93-15A	E. O. Jenkins Pres. and Tr. Off. SAM STEPHENSON Ch. of Bd. AFFILIATED	E. F. Galt	L. F. Curry	A. R. Moore A. G. and A. Tr. Off. G. R. Straiton	600	122	268	9,473	14	10,477	3,532	3,670	1,523	1,344	408	Chase N. and N. City, N. Y.; 1st N. and Drov. N., Chi.; 1st N., St. P.; 1st N. Bk. & Tr. Co., Minpls.
" " " "	*GREAT FALLS NATIONAL BANK Dec'36Stmt 93-17	LEE M. FORD I. W. Church Ch. of Bd.	D. J. Dundas	R. R. Williams Cash. and Sec. of Bd.	L. J. Robin F. E. Bower	200	100	35	3,032	8	3,375	810	668	386	1,124	387	Gty. Tr. Co., N. Y.; Cont. Ill. N. Bk. & Tr. Co., Chi.; Northw. N., Minpls.; Bk. of Am., San F.
" " " "	*MONTANA BANK & TRUST CO. Jan'37Stmt Great Falls Clearing House (Members indicated by a *)	F. A. Woehner Ch. of Bd. and Pres.	C. J. Thronson V. P. and Tr. Off.	L. R. Fousek Cash. and A. Tr. Off.	G. O. Huston	100	100	11	2,300		2,511	896	661	562	317	75	N. City, N. Y.; Harris Tr. & Sav., Chi.; Am. N., St. P.

(See pages 63-64-65 for Number of Cities, States, etc.) National, State and Private Banks, Total

Number under Name of Bank is the Transit Number given to each bank in U. S. exclusively by The Rand-McNally Bankers' Directory, under the authority of The American Bankers Ass'n.

MONTANA—Continued

Non-Bank Towns with Nearest Banking Point (Indexed Access.), Lawyers, Laws (indexed) in back of this volume. For Interest Rates, Holidays, etc., see Laws.

TOWN AND COUNTY. *County Seats. Entire State in No. 9 F. R. D. Helena Br.	Mem. A. B. A. State Priv. Mem. State B. Ass'n. [Estab. Fed. Res. Depts: T-Trust B-Bond d-Safe Deposit © Savings ▲FDIC	PRESIDENT.	VICE-PRESIDENT.	CASHIER.	ASS'T CASHIER.	LIABILITIES. (In Thousands of Dollars)					RESOURCES.					PRINCIPAL CORRESPONDENTS.	
						Capital	Surplus	Und.Prof. and or Reserves	Deposits	Other Liabilities	Totals	Cash, Ex. & Due from Bks	U.S. Gov. Securities	Other Securities	Loans & Discounts		Other Resources
*Hamilton Ravalli J4	1839 Citizens State Bank Dec'36Stmt 93-83 ▲@*3'05	O. C. Cooper	R. A. O'Hara	W. A. McElroy	Lysle Cooper E. C. Conroy	\$ 30	\$ 6	\$ 5	\$ 513	\$ 1	\$ 555	\$ 312	\$ 28	\$ 104	\$ 99	\$ 12	Gty. Tr., N. Y.; Cont. Ill. N. Bk. & Tr., Chi.; Metals Bk. & Tr., Butte.
"	Ravalli County Bank Dec'36Stmt 93-82 ▲d@*3'04	Wallace McCrackin	Geo. McGrath	C. H. Raymond	C. H. James	50 Deb.50		7	566		673	246	58	25	307	37	Chase N., N. Y.; Cont. Ill. N. Bk. & Tr. Co., Chi.; 1st N., Missoula.
*Hardin Big Horn L 18	1169 BIG HORN COUNTY BANK Dec'36Stmt 93-505 ▲d@*3'23	W. E. Warren	R. E. Warren	W. H. Reilley	Gracia Dillon	35	15	14	436		500	147	78	52	192	31	1st N. Bk. & Tr. Co., Helena; Secur. Tr. & Sav., Billings; 1st N., Butte; Oma N., Oma.
"	First National Bank ▲d@*08 Dec'36Stmt 93-200	J. J. Ping A. H. Roush Ch. of Bd.	A. H. Roush W. E. G. Humphries	O. E. Anderson	C. E. Bowman	50	15	19	423		507	215	27	129	131	5	Mid. N., Billings; Northw. N. Bk. & Tr. Co., Minpls.; 1st N. Bk. & Tr., Helena.
*Harlem Blaine D15	708 Security State Bank ▲d@*17 Dec'36Stmt 93-434	H. P. Thronson	K. O. Sattre	R. R. Thronson	M. A. Thronson	25	13	1	387	3	429	170	31	81	142	5	1st N. Bk. & Tr. Co., Minpls.; 1st N., Great Falls; Un. Bk. & Tr. Co., Helena.
*Harlowton Wheatland J13	1473 Continental Nat'l Bank Dec'36Stmt 93-108 ▲d@*3'30	C. A. Johnson	J. E. Foster Henry Pump	Arnold A. Stoll	N. O. Husband	50	50	21	534		655	118	203	97	211	26	1st N., Chi.; Un. Bk. & Tr. Co., Helena; Northw. N. Bk. & Tr., Minpls.
*Havre Hill D13	6372 HILL COUNTY STATE BANK Dec'36Stmt 93-509 ▲d@*3'24	WALTER BROWN	DAN O'NEIL Q. R. RUBIE	O. R. RUBIE	E. W. LUCKETT ELLEN R. LAMEY	100	31	33	924		1,088	287	288	106	358	49	Chase N., N. Y.; Un. Bk. & Tr. Co., Helena; Northw. N. Bk. & Tr. Co., Minpls.; Great Falls N. Bk., Gt. Falls.
"	MONTANA NATIONAL BANK Dec'36Stmt 93-455 ▲d@*3'17	F. M. COWAN, Ch. of Bd. and Pres.	WM. KENDIG A. F. LAMEY I. L. WATSON	DONALD CREEL	R. F. ACHEN	50	25	18	1,016		1,109	280	519	211	91	8	Chase N., N. Y.; 1st N. Bk. & Tr. Co., Minpls.; 1st N., St. P. and Gt. Falls.

HELENA—Reserve City
(Branch of Federal Reserve Bank, District No. 9)

(Lewis and Clark J 8) County Seat—Pop. 11,803

*Mem. A. B. A. State Priv. *Mem. State B. Ass'n. [Estab. Fed. Res. Depts: T-Trust B-Bond d-Safe Deposit © Savings ▲FDIC	PRESIDENT.	VICE-PRESIDENT.	CASHIER.	ASS'T CASHIER.	LIABILITIES. (In Thousands of Dollars)					RESOURCES.					PRINCIPAL CORRESPONDENTS.		
					Capital	Surplus	Und.Prof. and or Reserves	Deposits	Other Liabilities	Totals	Cash, Ex. & Due from Bks	U.S. Gov. Securities	Other Securities	Loans & Discounts		Other Resources	
*Federal Reserve Bank... *1'21 93-28 (Park and Edwards Sts.)	(Helena Branch, Federal Reserve Bank of Minneapolis, Minn.)				(For complete information see Page 2 5)												
*FIRST NATIONAL BANK & TRUST COMPANY Dec'36Stmt 93-28 ▲d@*3'31	T. A. MARLOW	T. O. HAMMOND FRED HEINECKE	L. S. HAZARD T. O. HAMMOND Tr. Off.	G. E. STADLER L. H. WEST WALTER BRUTSCH Sec. and A. Tr. Off.	\$ 600	\$ 150	\$ 140	\$ 9,248	\$ 5	\$ 10,143	\$ 3,580	\$ 3,884	\$ 1,344	\$ 996	\$ 339		Chase N., N. Y.; 1st N., Chi.; 1st N., St. P.; 1st N. Bk. & Tr. Co., Minpls.; W. F. Bk. & Un. Tr., San F.
*Union Bank & Trust Co. Dec'36Stmt 93-29 ▲d@*3'98	A. T. Hibbard H. C. Schuyler, V. P. and Tr. Off.	Frank Bogart G. M. Robertson R. C. Hinze A. Tr. Off.	J. G. Reitsch, V. P. and Cash.	C. E. McGuinness E. R. Draper	100 Pj.400	50	97	7,198		7,845	2,841		3,128 (Incl. U.S.)	1,718	158		Cent. Han. Bk. & Tr. Co., N. Y.; Cont. Ill. N. Bk. & Tr. Co., Chi.; Northw. N. Bk. & Tr. Co., Minpls.
Helena Clearing House (Members indicated by a *)	T. O. Hammond	R. E. Towle	C. J. Larson, Sec. and Mgr.		(See pages 63-64-65 for Number of Cities, States, etc.)					National, State and Private Banks, Total							

Number under Name of Bank is the Transit Number given to each bank in U. S. exclusively by The Rand-McNally Bankers' Directory, under the authority of The American Bankers Ass'n.

MONTANA—Continued

Non-Bank Towns with Nearest Banking Point (Indexed Acces.), Lawyers, Lawers (Indexed) in back of this volume. For Interest Rates, Holidays, etc., see Laws.

TOWN AND COUNTY. County Seats. Entire State in No.9 F. R. D. Helena Br.	Mem. A. B. A. *New State Priv. Mem. State B. Ass'n. [Etab. Fed. Res. Depts: T-Trust B-Bond d-Safe Deposit Savings FDIC	PRESIDENT.	VICE-PRESIDENT.	CASHIER.	ASS'T CASHIER.	LIABILITIES. (In Thousands of Dollars)					RESOURCES.					PRINCIPAL CORRESPONDENTS.	
						Capital	Surplus	Und.Prof. and or Reserves	Deposits	Other Liabilities	Totals	Cash, Ex. & Due from Bks	U.S. Gov. Securities	Other Securities	Loans & Discounts		Other Resources
Hinsdale 359 Valley D19 Dec'36Stmt 93-384	First National Bank Ad@*16	R. R. Black	Julius Waber	R. E. Hillman	R. E. Hillman, Jr.	\$ 25	\$ 2		\$ 115		\$ 142	\$ 52	\$ 9	\$ 5	\$ 54	\$ 22	Drovers N., Chi.; 1st N., St. P. and Great Falls.
Hysham 258 Treasure K19	First National Bank in Hysham 93-207 Ad@*24 Dec'36Stmt	J. B. Grierson, Ch. of Bd. and Pres.	L. V. Jenkins	R. A. Sharp	John Grierson	25	25	\$ 6	278		334	160	122	11	36	5	Cent. Han. Bk. & Tr. Co., N. Y.; Cont. Ill. N. Bk. & Tr. Co., Chi.; Mid. N., Billings
Ismay 277 Custer I24	First National Bank Ad@*08 Dec'36Stmt 93-208	David Bickle, Sr. Ch. of Bd. and Pres.	Bertha E. Fulton		E. T. Ayers	26			85		111	21	5	30	18	37	1st N., St. P.; 1st N. Bk. & Tr. Co., Helena.
Judith Gap 283 Wheatland I13	First National Bank Dec'36Stmt 93-381 Ad@*16	C. R. Stone, Ch. of Bd. and Pres.	G. S. Haynes	G. S. Haynes	Mark R. Haynes	25			55		82	22	2	3	44	11	Un. Bk. & Tr. Co., Helena; Northw. N. Bk. & Tr., Minpls.
KallsPELL 6094 Flathead E4	CONRAD NATIONAL BANK Dec'36Stmt 93-43 Ad@*42	G. D. CONRAD	L. TANSEL	J. G. EDMISTON	E. J. VAN DUZER E. W. IVERSON	100 Pf. 150	50	5	2,862		3,167	1,180	983	222	648	134	Chase N., N. Y.; Cont. Ill. N. Bk. & Tr. Co., Chi.; 1st N. and Am. N., St. P.
" " "	FIRST NATIONAL BANK Dec'36Stmt 93-47 Ad@*19	F. M. BURKS	W. F. SCHNELL	W. F. SCHNELL	H. J. HUNT F. H. PUFAHL	50 Pf. 50	20	20	1,377		1,517	333	511	297	334	42	Gty. Tr. Co., N. Y.; Cont. Ill. N. Bk. & Tr. Co., Chi.; Northw. N. Bk. & Tr. Co., Minpls.
Laurel 2558 Yellowstone M15	Yellowstone Bank Ad@*15 Dec'36Stmt 93-514	B. M. Harris, Ch. of Bd. and Pres.	J. W. Corwin	B. Meyer Harris	J. W. Fry E. Mae Hoppel	35	15 (Incl. Und. Prof.)	4	572		626	273		111 (Incl. U.S.)	229	13	Chase N., N. Y.; 1st N. Bk. & Tr. Co., Minpls. and Helena; Sec. Tr. & Sav. Bk., Billings.
Lewistown 5358 Fergus H14	NATIONAL BANK OF LEWISTOWN Dec'36Stmt 93-73 Ad@*24	A. W. JOHNSON	HARRY E. LAY	R. S. BAKER		100	81	17	1,806	\$ 1	2,005	631	848	235	277	14	N. City, N. Y.; Cont. Ill. N. Bk. & Tr. Co., Chi.; 1st N. Bk. & Tr. Co., Minpls.; 1st N., St. P.; Metals Bk. & Tr. Co., Butte; 1st N. Bk. & Tr. Co., Hel.
" " "	NORTHWESTERN BANK OF LEWISTOWN Dec'36Stmt 93-516 Ad@*35'30	F. L. DISSLY	BROOKE HARTMAN	BROOKE HARTMAN	R. L. DUSEK	25 Pf. 25	10	15	503		578	151	202	96	93	36	Chase N., N. Y.; Un. Bk. & Tr., Co., Helena; Northw. N. Bk. & Tr. Co., Minpls.
Libby 1752 Lincoln D1	First State Bank Ad@*13 Dec'36Stmt 93-285	J. F. Fennessy	J. M. Blackford	R. W. Smithberger	O. R. Tone	25	12	19	616		672	218	145	82	216	11	1st N., Minpls.; Un. Bk. & Tr., Helena; Spok. & Eastern, Spok.
Livingston 6391 Park M12	NATIONAL PARK BANK IN LIVINGSTON Dec'36Stmt 93-53	L. H. VAN DYCK J. C. VILAS, Ch.	T. J. WEGENER	C. P. KELLY	A. G. MILLER	100	100	25	2,541	1	2,767	923	1,085	352	298	109	Chase N., N. Y.; 1st N., Chi. and St. P.; 1st N. Bk. & Tr. Co., Minpls.; Crocker 1st N., San F.
Malta 1342 Phillips D17	FIRST STATE BK. Dec'36Stmt 93-136 Ad@*35'08	F. W. HALL	R. G. MONROE	C. E. SECREST	H. G. MEDUST	50 Pf. 55	15	21	1,385		1,526	308		791	373	54	Cent. Han. Bk. & Tr. Co., N. Y.; Un. Bk. & Tr. Co., Helena; Northw. N., Minpls.
Manhattan 501 Gallatin L10	Manhattan State Bank Dec'36Stmt 93-213 Ad@*35'05	Geo. Verwolf	Martin Jacoby	L. D. Moritz		25	5	2	335		367	189	49	13	96	20	Un. Bk. & Tr. Co., Helena; Northw. N. Bk. & Tr., Minpls.
Martinsdale 100 Meagher J12	Stockmens Bank Ad@*23 Dec'36Stmt 93-214	S. M. Holliday A. C. Grande, Ch. of Bd.	A. C. Grande N. J. Berg	Olaf A. Haugaa		20 (15 Cap. Notes)		3	218		256	147	35	27	32	15	Cont. Ill. N. Bk. & Tr. Co., Chi.; 1st N. Bk. & Tr. Co., Helena; Northw. N., Minpls.
Medicine Lake 384 Sheridan C24	First State Bank Ad@*11 Dec'36Stmt 93-157	Emil C. Umbreit	Oscar Foss	A. N. Johnson		20	1	1	50		72	21	2	2	29	18	1st N. Bk. & Tr., Minpls.; 1st N., St. P.; 1st N. Bk. & Tr., Helena.
Miles City 7175 Custer J22	BANK OF MILES CITY Dec'36Stmt 93-512 Ad@*15'25	L. R. GILLETT	A. G. EICHORN	M. J. FLINN		25 Pf. 25	20	9	597	3	679	131	287	47	198	16	Cent. Han. Bk. & Tr. Co., N. Y.; Un. Bk. & Tr. Co., Helena; Northw. N., Minpls.
" " "	FIRST NATL. BANK IN MILES CITY Dec'36Stmt 93-66 Ad@*15'82	L. A. JACOBSEN	H. F. LEE	W. H. WILLIAMS	A. C. SCHRUMPF	100	80	37	1,532		1,749	482	764	239	192	72	Chase N., N. Y.; 1st N., St. P.; 1st N. Bk. & Tr. Co., Minpls.

Save time and get service on Collections and Credit Reports by sending FEE IN ADVANCE: Plain sight drafts, 15c; Credit Reports, 50c.

AFFILIATED WITH THE NORTH WEST BANCORPORATION.

Largest Bank in Central Montana.
UNEQUALED FACILITIES FOR MAKING COLLECTIONS.
AFFILIATED WITH FIRST BANK STOCK CORPORATION.

AFFILIATED WITH THE NORTH WEST BANCORPORATION

AFFILIATED WITH THE NORTH WEST BANCORPORATION.

AFFILIATED WITH THE NORTH WEST BANCORPORATION.

AFFILIATED WITH FIRST BANK STOCK CORPORATION.

Number under Name of Bank is the Transit Number given to each bank in U. S. exclusively by The Rand-McNally Bankers' Directory, under the authority of The American Bankers Ass'n.

MONTANA—Continued

Non-Bank Towns with Nearest Banking Point (Indexed Acces.), Lawyers, Laws (Indexed) in back of this volume. For Interest Rates, Holidays, etc., see Laws.

TOWN AND COUNTY. County Seats. Entire State in No. 9 F. R. D. Helena Br.	Mem. A. B. A. 79 New State Priv. Mem. State B. Ass'n. [Estab. Fed. Res. Depts.: T-Trust B-Bond d-Safe Deposit © Savings ▲ FDIC	PRESIDENT.	VICE-PRESIDENT.	CASHIER.	ASS'T CASHIER.	LIABILITIES. (In Thousands of Dollars)					RESOURCES.					PRINCIPAL CORRESPONDENTS.	
						Capital	Surplus	Und. Prof. and or Reserves	Deposits	Other Liabilities	Totals	Cash. Ex. & Due from Bks	U.S. Gov. Securities	Other Securities	Loans & Discounts		Other Resources
•Missoula 14,657 Missoula H5	FIRST NATIONAL BANK Dec'36Stmt 93-21 ▲d@T+73	A. R. Jacobs, <i>Pres. & Tr. Off.</i>	Theodore Jacobs, <i>V. P. and Tr. Off.</i>	E. R. Anderson		\$ 200	\$ 100	\$ 49	\$ 4,217		\$ 4,566	\$ 2,698	\$ 768	\$ 399	\$ 576	\$ 125	Chase N., N. Y.; 1st N., Chi.; Wells Fargo Bk. & Un. Tr. Co., San F.
" " "	WESTERN MONT. NATIONAL BANK Dec'36Stmt 93-22 ▲dB@T+89	W. L. MURPHY----- F. S. LYTLE----- NEWELL GOUGH, W. H. CLARK <i>V. P. and Cash.</i>				200	100	46	4,703		5,049	1,901	2,007	673	424	39	Gty. Tr. Co., N. Y.; Cont. Ill. N. Bk. & Tr., Chi.; 1st N., St. P.; 1st N. Bk. & Tr. Co., Minpls.; Bk. of Am., San F.
•Phillipsburg 1300 Granite J5	MONTANA STATE BANK Dec'36Stmt 93-517 ▲d@T+130	{ R. W. PLACE, Ch. of Bd. and Pres. AFFILIATED WITH FIRST BANK STOCK CORPORATION				25	3	7	370	\$ 1	406	180	154	30	39	3	Metals Bk. & Tr. Co., Butte; 1st N., St. P.; Miss. Valley Tr. Co., St. L.
Plains 522 Sanders G3	First National Bk. ▲d@T+04 Dec'36Stmt 93-132	E. L. Johnson	R. A. Ruenuaver	Jim Innes	C. G. Johnson	25	25	3	517		570	229	83	140	102	16	Chase N., N. Y.; Un. Bk. & Tr., Helena; Old N. Bk. & Un. Tr., Spok.; 1st N., St. P.
•Plentywood 1226 Sheridan C24	Security State Bank Dec'36Stmt 93-259 ▲d@T+132	B. J. Koester	Wm. Hass Edna Nelson	R. O. Nelson		Pf. 10		2	304		336	91	100	91	48	6	Northw. N. Bk. & Tr. and 1st N. Bk. & Tr., Minpls.; Un. Bk. & Tr., Helena.
•Polson 1455 Lake F4	Security State Bk. ▲d@T+10 Dec'36Stmt 93-91	J. A. Johnson	A. L. Graves	H. S. Hanson	Bernice Elkins	Pf. 12	25	10	3	565	615	348	24	124	110	9	Un. Bk. & Tr. Co., Hele- na; 1st N. Bk. & Tr., Minpls.; 1st N., Miss- oula and Butte.
•Poplar 1046 Roosevelt E23	TRADERS STATE BANK Dec'36Stmt 93-140 ▲d+1309	R. E. PATCH	FRANK CUSKER	C. L. SMITH	O. R. HAGEN	Pf. 20	25	3	9	233	290	87	22	41	123	17	Cent. Han. Bk. & Tr. Co., N. Y.; Cont. Ill. N. Bk. & Tr., Chi.; 1st N. Bk. & Tr., Minpls.; 1st N. Bk. & Tr., Helena.
•Red Lodge 3026 Carbon N14	Meyer & Chapman State Bank Dec'36Stmt 93-63 ▲d@T+12	F. W. Lyle	Alpha Chapman	F. H. Alden		50	20	20	482		572	372	68	7	82	43	Chase N., N. Y.; 1st N., Chi.; Mid. N., Billings.
" " "	United States Nat'l Bank Dec'36Stmt 93-65 ▲d@T+10	Wm. Larkin	H. P. Cassidy	Wm. R. Larkin	Joe Bailey	80	20	14	718		832	263	127	255	173	14	Cent. Han. Bk. & Tr. Co., N. Y.; Met. Bk. & Tr., Butte; Un. Bk. & Tr. Co., Helena.
Reserve 200 Sheridan C24	First National Bank ▲d@T+17 Dec'36Stmt 93-424	W. H. Westergaard	Halvor Everson	Geo. N. Lund	Harold Everson H. L. Lund	Pf. 10	25	7	5	254	301	77	15	148	56	5	1st N. Bk. & Tr. Co., Minpls.
Richey 362 Dawson F23	First State Bank ▲d@T+16 Dec'36Stmt 93-376	Paul J. Hagan	M. J. Hughes Aug. Ritz	R. P. Foley	Fred Gariepy	25	17	8	179		229	60	34	1	123	11	1st N., St. P. and Glen- dive.
Roberts 200 Carbon N14	Roberts State Bank ▲T+13 Dec'36Stmt 93-813	Albert Budas, <i>Ch. of Bd. and Pres.</i>	F. L. Clark	O. M. Penttila, <i>Acting</i>	Oscar M. Penttila	30 (7				174	211	91		30	88	2	Northw. N. Bk. & Tr., Minpls.; Un. Bk. & Tr. Co., Helena; Secur. Tr. & Sav., Billings.
Ronan 537 Lake G4	Ronan State Bk. ▲d@T+10 Dec'36Stmt 93-147	L. E. Bunge, <i>Ch. of Bd. and Pres.</i>	J. L. Jones	H. E. Olsson	B. G. Paige	25	4	15	453		497	253		73 (Incl. U. S.)	166	5	Un. Bk. & Tr. Co., Hele- na; Western Mont. N. and 1st N., Missoula; Seat-1st N., Spok.
•Roundup 2577 Musselshell J15	Miners & Merchants Bank Dec'36Stmt 93-507 ▲d@T+23	D. J. Dundas	G. A. McGarraugh	G. A. McGarraugh	R. L. Sproul J. A. Reitsch B. M. Kratzer	35	15	20	720		790	175	260	160	175	20	N. City, N. Y.; Cont. Ill. N. Bk. & Tr., Chi.; Northw. N., Minpls.; Un. Bk. & Tr., Helena.
•Scobey 1259 Daniels C22	Citizens State Bank Dec'36Stmt 93-226 ▲d@T+16	T. W. Collinson, <i>Ch. of Bd. and Pres.</i>	Arthur Scarseth	P. B. Murphy	Clara R. Bauer	Pf. 35	25		2	227	289	103		88	86	12	Northw. N. and 1st N., Minpls.; Un. Bk. & Tr. Co., Helena.
•Shelby 2004 Toole D9	First State Bank ▲dB@T+10 Dec'36Stmt 93-227	R. D. Mountain	O. E. Drake	H. S. Boyce	Leonard J. Lynch	25	25	3	445		498	179	77	25	211	6	Chase N., N. Y.; Northw. N. Bk. & Tr. Co., Minpls.; 1st N., Great Falls.
" " "	Sunburst State Bank Dec'36Stmt 93-416 ▲@T+17	F. A. Woehner	L. B. O'Neil	Nat. Taylor, <i>V. P. and Cash.</i>		25	25	34	627		711	183	123	192	209	4	Cent. Han. Bk. & Tr. Co., N. Y.; Cont. Ill. N. Bk. & Tr., Chi.; 1st N. Bk. & Tr. Co., Helena; 1st N., St. P. and Great Falls.

Number under Name of Bank is the Transit Number given to each bank in U. S. exclusively by The Rand-McNally Bankers' Directory, under the authority of The American Bankers Ass'n.

MONTANA—Continued

Non-Bank Towns with Nearest Banking Point (Indexed Acces.), Lawyers, Laws (Indexed) in back of this volume. For Interest Rates, Holidays, etc., see Laws.

TOWN AND COUNTY. County Seats. Entire State No. 9 F. R. D. Helena Br.	Mem. A. B. A. New State Priv. Mem. State B. Ass'n. [Estab. Fed. Res. Depts. Trust B-Bond Safe Deposit Savings FDIC	PRESIDENT.	VICE-PRESIDENT.	CASHIER.	ASS'T CASHIER.	LIABILITIES. (In Thousands of Dollars)						RESOURCES.					PRINCIPAL CORRESPONDENTS.
						Capital	Surplus	Und.Prof. and or Reserves	Deposits	Other Liabilities	Totals	Cash, Ex. & Due from Bks	U.S. Gov. Securities	Other Securities	Loans & Discounts	Other Resources	
Sheridan 521 Madison M8	Bank of Sheridan ▲♦\$03 Dec'36Stmt 93-228	John Will	W. H. Foster	John Will	R. L. Tolson	\$ 25	\$ 1	\$ 1	\$ 278		\$ 305	\$ 92	\$ 71	\$ 8	\$ 119	\$ 15	1st N., Butte; Un. Bk. & Tr., Helena; North. N., Minpls.
Sidney 2010 Richland F24	Richland National Bank Dec'36Stmt 93-511 ▲♦\$25	Axel Nelson	Ira M. Alling	G. A. Hall	E. M. Foubert	40	36 (Incl. Und. Prof.)	3	869		948	433	92	33	366	24	Mid. N. Bk. & Tr. Co., Minpls.; Un. Bk. & Tr. Co., Helena.
"	Sidney National Bank Dec'36Stmt 93-386 ▲♦\$14	J. A. Loken, Ch. of Bd. and Pres.	G. E. Towle	G. R. Magruder	O. L. Anderson H. L. Kepner	30	7	3	384		424	218	63	8	113	22	1st N. Bk. & Tr., Minpls.
Somers 1000 Flathead E4	The State Bank of Somers Dec'36Stmt 93-229 ▲♦\$02	E. N. McDevitt		Chas. Fleck, V. P. and Cash.	Allan Milne	20	20	2	276		318	77	21	114	106		Chase N., N. Y.; 1st N., St. P.
Stanford 509 Judith Basin H12	Basin State Bank ▲♦\$11 Dec'36Stmt 93-244	M. T. Thompson	N. B. Matthews	N. B. Matthews	Geo. H. Goyins	25	3	4	278		310	119	99	1	82	9	Marquette N. and 1st N. Bk. & Tr., Minpls.; Un. Bk. & Tr. Co., Helena; 1st N., Great Falls.
Stevensville 692 Ravalli J4	First State Bank ▲♦\$09 Dec'36Stmt 93-231	R. B. Robinson	D. C. Lockridge	Oscar E. Enebo		25 Pf. 10	2	6	285		328	105	33	26	153	11	Chase N., N. Y.; West. Mont. N., Missoula; Seat-1st N., Spok.
Sweetgrass 356 Toole B9	First International Bank Dec'36Stmt 93-271 ▲♦\$18	John Mars		Douglas Parker	G. A. Callan	25 (18	2	1	116		162	48	2	22	82	8	1st N. Bk. & Tr. Co., Minpls.; 1st N., Great Falls.
Terry 779 Prairie I22	State Bank of Terry Dec'36Stmt 93-234 ▲♦\$06	W. A. Brubaker	Sam Udem	W. G. Bartley, Cash. and Sec.	A. S. Brubaker	40	40	33	717		830	510	43	65	190	22	Chase N., N. Y.; North. N. Bk. & Tr., Minpls.; Un. Bk. & Tr., Helena.
Thompson Falls Sanders F2 468	First State Bank ▲♦\$06 Dec'36Stmt 93-235	W. A. Barto, Ch. of Bd. and Pres.	J. W. Miller	Jos. I. Bierke		20 Pf. 15		8	282		325	112	9	101	94	9	Chase N., N. Y.; Old N. Bk. & Tr., Spok.; Un. Bk. & Tr., Helena.
Townsend 743 Broadwater J10	State Bank of Townsend Dec'36Stmt 93-110 ▲♦\$09	J. P. Kearns	Jeff Doggett N. O. Bowman J. W. Kearns	P. H. Murphy	J. W. Kearns	50	12	4	471		537	87	258	40	130	22	Cent. Han. Bk. & Tr., N. Y.; Cont. Ill. N. Bk. & Tr., Chi.; 1st N. Bk. & Tr., Helena.
Troy 498 Lincoln O1	Kootenai Valley State Bank Dec'36Stmt 93-268 ▲♦\$13	F. B. Callow	H. C. Weidner	Earl B. Angell		25 (15		7	132		179	63	27	31	54	4	Seat-1st N. (Spok and Eastern Branch), Spok.
Twin Bridges 671 Madison M8	First National Bank Dec'36Stmt 93-418 ▲♦\$17	A. R. Smith	W. T. Lewis F. Seidensticker	W. C. Jennings	M. Sanders	25 Pf. 15	5	1	303		349	170	30	17	109	23	Un. Bk. & Tr. Co., Helena; Met. Bk. & Tr. Co. and 1st N., Butte.
Victor 350 Ravalli J4	Farmers State Bank Dec'36Stmt 93-239 ▲♦\$07	Henry St. John	H. F. Babbitt	H. C. Groff	H. H. Hoppe	25	20	4	400		449	205		98	141	5	1st N. and Western Mont. N., Missoula; Seat-1st N., Spok.
Whitefish 2803 Flathead D4	First National Bank Dec'36Stmt 93-240 ▲♦\$07	C. H. Jennings	L. J. Sissel	P. C. Lilly, V. P. and Cash.	L. C. Larsen	10 (25 Pf. A) (Pf. B 15)	7	1	596	\$ 1	655	313	61	158	82	41	N. City, N. Y.; 1st N. and Conrad N., Kalispell.
Whitehall 553 Jefferson L8	Whitehall State Bank Dec'36Stmt 93-241 ▲♦\$04	L. R. Packard	A. W. Robert	A. W. Robert, Cash. and Sec.		25	2	5	326		358	70	64	138	72	14	Cent. Han. Bk. & Tr., N. Y.; Un. Bk. & Tr., Helena; 1st N., Butte.
White Sulphur Springs Meagher J11 575	First National Bank ▲♦\$05 Dec'36Stmt 93-138	John S. Coad	R. W. Johnson	P. A. McIntosh		30 Pf. 20	10	3	411		474	134	239	62	30	9	1st N., N. Y.; Cont. Ill. N. Bk. & Tr. Co., Chi.; Un. Bk. & Tr., Helena.
Wibaux 619 Wibaux H25	First National Bank Dec'36Stmt 93-181 ▲♦\$06	P. A. Fischer, Ch. of Bd. and Pres.	D. E. McCann	F. M. Elliott	A. Faltermeyer	50	10	8	384		452	314	40		98		Cont. Ill. N. Bk. & Tr. Co., Chi.; 1st N., St. P.
Wisdom 387 Beaverhead M5	State Bank of Wisdom Dec'36Stmt 93-328 ▲♦\$14	Jos. Arnold	W. R. Huntley	Harold Capehart	Bessie Capehart	25			60		85	44		1	38	2	1st N., Butte.
Wolf Point 1539 Roosevelt E22	First National Bank Dec'36Stmt 93-307 ▲♦\$19	Wol. Pres. 8/9/37 A. W. Huxsol		Dwight Lohn	W. E. Burnison	25 Pf. 25	6	3	407	9	475	144	77	104	123	27	1st N., St. P.; 1st N. Bk. & Tr. Co., Minpls.
"	First State Bank ▲♦\$13 Dec'36Stmt 93-270	F. E. Rathert	G. H. Flint	A. V. Appelgren	J. T. Brownlee	30 Pf. 20	5	8	641		704	231	113	100	235	25	N. City, N. Y.; North. N. Bk. & Tr., Minpls.; 1st N. Bk. & Tr., Helena.
Worden 250 Yellowstone K16	Farmers State Bank Dec'36Stmt 93-286 ▲♦\$13	D. C. Richards	H. R. Howe	Wm. Schenck	E. M. Reynolds	25	7	9	164		205	140	25	6	25	9	Mid. N. Bk. & Tr., Minpls.; Mid. N., Billings.
Wyola 125 Big Horn N18	Little Horn State Bank Dec'36Stmt 93-476 ▲♦\$19	L. S. Fuller	M. H. Tschirgi	Albert J. Sheets	Mark Kirscher	25 Deb. 20	6 (Incl. Und. Prof.)	1	226		278	45	103	11	115	4	Bk. of Com., Sheridan, Wyo.; Secur. Tr. and Sav., Billings.

Number under Name of Bank is the Transit Number given to each bank in U. S. exclusively by The Band-McNally Bankers' Directory, under the authority of The American Bankers Ass'n.

NEBRASKA

Non-Bank Towns with Nearest Banking Point (Indexed Acces.), Lawyers, Laws (indexed) in back of this volume. For Interest Rates, Holidays, etc., see Laws.

TOWN AND COUNTY. *County Seats. Entire State No.10 F. R. D. Omaha Br.	Mem. A.B.A. *New State Priv. †Mem. State B. Ass'n. [Estab. ♦Fed. Res. Depts. T-Trust B-Bond d-Safe Deposit © Savings ▲FDIC	PRESIDENT.	VICE-PRESIDENT	CASHIER.	ASS'T CASHIER.	LIABILITIES. (In Thousands of Dollars)						RESOURCES.					PRINCIPAL CORRESPONDENTS.
						Capital	Surplus	Und.Prof. and or Reserves	Deposits	Other Li- abilities	Totals	Cash, Ex. & Due from Bks	U.S. Gov. Securi- ties	Other Securi- ties	Loans & Dis- counts	Other Re- sources	
Adams.....535 Gage N22	Adams State Bank...▲d@:18 Dec'36Stmt 76-1167	Chris Hennies	Thole Tholen	Henry Gramann	Orville Krueger Henry Gramann, Jr.	\$ 20	\$ 5	\$ 1	\$ 254		\$ 280	\$ 47	\$ 106	\$ 25	\$ 94	\$ 8	N. Bk. Com., Lin.; 1st N., Oma.
Ainsworth.....1378 Brown F13	Commercial National Bank Dec'36Stmt 76-973 ▲d@:13	G. H. Thorley	D. H. Troxel	W. H. Williams		50	13	3	375		441	149	24	1	258	9	1st N., Oma.
" " " "	National Bank of Ainsworth Dec'36Stmt 76-255 ▲d@:18	Hans Rohwer	F. W. Skinner	C. T. Bowen		35	11	3	271		320	121	19	13	147	20	U. S. N. and Live Stk. N., Oma.
Albion.....2172 Boone I18	Albion National Bank ▲:89 Dec'36Stmt 76-175	D. V. Blatter	A. W. Ladd	W. S. Price	G. E. Graham R. I. Blatter	50	50	17	726		843	460	68	7	282	26	Chase N., N. Y.; 1st N., Chi.; Oma. N. and Stk. Yds. N., Oma.
" " " "	First National Bank Dec'36Stmt 76-176 ▲d@:18	James Fox, Ch. of Bd. and Pres.	F. M. Wetzzel	L. J. Fox, V. P. and Cash.	C. E. Krause	30 Pf. 30	11 (Incl. Und. Prof.)	2	651		724	310	118	2	271	23	Cont. N., Lin.
Alexandria.....421 Thayer O20	State Bank of Alexandria Dec'36Stmt 76-636 ▲:84	Merle L. Cory, Ch. of Bd. and Pres.	John Backer	J. J. Rothmeier	Nellie M. Moore	25			157		187	69	25	1	87	5	1st N., St. Jo. and Fair- bury; Stk. Yds. N., Kan. C.; N. Bk. of Com., Lin.
Alliance.....6669 Box Butte G4	ALLIANCE NATIONAL BANK Dec'36Stmt 76-86 ▲d@:18	F. M. Knight	R. E. Knight, Exec. F. E. Holsten	F. W. Harris	E. M. Knight	75	75	7	1,871		2,028	1,379	227	71	313	38	N. City, N. Y.; 1st N., Oma. and Lin.
" " " "	GUARDIAN STATE BANK Dec'36Stmt 76-1240 ▲d@:19	C. J. Abbott	LeRoy Abbott C. H. Sudman	H. D. Wells	Y. H. Seaton Donald Lichty	100	15	15	1,177		1,307	438	73	59	715	22	North. Tr., Chi.; U. S. N., Oma.; 1st N., Den.; Com. Tr., Kan. C., Mo.
Alma.....1235 Harlan O14	Harlan County Bank Dec'36Stmt 76-249 ▲d@:19	J. G. Haskell W. G. Haskell, Ch.	B. E. Haskell	Vesta McKee	Warren B. Fowler Clyde Mansfield Leland Newman	30	14	2	490		536	237	57	1	232	9	N. Bk. Com., Lin.; 1st N., Kan. C., Mo.; 1st N., Oma.
Aivo.....163 Cass L28	Farmers & Merch. Bank Dec'36Stmt 76-658 ▲:01	S. C. Boyles	A. M. Boyles	C. D. Ganz		16 Pf. 9	5	1	186		217	43	33	7	131	3	N. Bk. Com., Lin.; Oma. N. and 1st N., Oma.
Amherst.....262 Buffalo L14	First National Bank Dec'36Stmt 76-595 ▲d@:18	R. L. Hart, Ch. of Bd. and Pres.	J. E. Harris	A. T. Reynolds	A. H. Czenkusch	25	6	6	216		253	68	50	24	109	2	Oma. N., Oma.
Ansley.....817 Ouster K14	Security State Bank ▲:15 Dec'36Stmt 76-1011	T. T. Varney J. T. McGowan, Ch.	M. Weil J. H. Watts	I. C. Gardner		20	10	2	161		193	50	18	20	94	11	Oma. N., Oma.; N. Bk. Com., Lin.
Arapahoe.....1017 Furnas N12	CITIZENS STATE BANK Dec'36Stmt 76-285 ▲d@:15	R. F. Emmett		C. V. Evans		15	11	8	200	\$ 2	236	75	70	45	40	6	Chase N., N. Y.; 1st N., Oma.; 1st N., Lin.
Arcadia.....711 Valley J14	Arcadia State Bank ▲:88 Dec'36Stmt 76-879	G. H. Kinsey	H. S. Kinsey	A. E. Haywood		10 Pf. 15	3	1	105	5	139	30	16	35	58		Chase N., N. Y.; Stk. Yds. N. and U. S. N., Oma.; 1st N., Lin.
" " " "	First National Bank ▲:27 Dec'36Stmt 76-880	M. L. Fries, Ch. of Bd. and Pres.	Inez F. Lewin	C. W. Starr	Ray Hill M. F. Lewin	25 Pf. 10		2	156		193	52	16	33	89	3	Live Stk. N., Oma.; N. Bk. Com., Lin.
Arlington.....622 Wash. J22	Arlington State Bank ▲:90 Dec'36Stmt 76-859	L. D. Spalding	W. T. Waldron	Geo. E. Schoettger		30	10	2	295		337	139		44	146	8	Cent. Han. N. Bk. & Tr., N. Y.; Cont. Ill. N. Bk. & Tr. Chi.; Oma. N. and Stk. Yds. N., Oma.; Stephens N., Fremont.
Arnold.....899 Guster J12	Arnold State Bank Dec'36Stmt 76-610 ▲d@:18	John Finch	L. P. Rose	B. C. Wehrman	Geo. Rath	25	7	5	175		212	77	15	14	102	4	Oma. N., Live Stk. N., and U. S. N., Oma.; Cont. N., Lin.
Ashby.....150 Grant H7	Grant County State Bank Dec'36Stmt 76-981 ▲:18	C. J. Abbott	Le Roy Abbott	H. E. Lichty		15	16	2	140		173	54	3		116		U. S. N., Oma.
Ashland.....1786 Saunders K23	Citizens National Bank Dec'36Stmt 76-192 ▲d@:18	J. C. Railsback	G. R. Darst	M. Lynn Judy		50	10	4	327		391	136	60	113	62	20	Oma. N. and Live Stk. N., Oma.; 1st N., Lin.
" " " "	FARMERS & MERCH. NAT'L BANK...76-191 ▲d@:18	E. A. Wiggernhorn	W. E. Harnsberger	E. A. Fricke	C. H. Wiggernhorn	75	28	65	1,059		1,227	457	251	207	282	30	Chase N., N. Y.; Oma. N., Oma.; 1st N., Lin.
Ashton.....435 Sherman K16	Ashton State Bank Dec'36Stmt 76-498 ▲B@:18	F. X. Badura	Peter I. Badura	Jos. Jankowski		15	3	8	132		158	57	14	2	85		1st N., Lin.; Oma. N. and Live Stk. N., Oma.



OVERNIGHT
COLLECTION
AND TRANSIT
SERVICE



AIRMAIL- Coast to Coast
RAIL MAIL- Within 500 Miles

The Omaha National Bank is ideally located to provide unusually quick service on your collection and transit items.

Favorable evening departures of air and rail mail give overnight delivery to east and west coasts, as well as points on our northern and southern borders.

By virtue of these advantages The Omaha National Bank has developed speed and efficiency in handling items for correspondents. Your inquiries are invited.

**The Omaha
National Bank**

Member, Federal Deposit Insurance Corporation

NEBR.

Nebraska
INDEX
TO
COUNTIES.

- Adams N 17
- Antelope G 18
- Arthur I 8
- Banner J 2
- Blaine H 12
- Boone I 18
- Box Butte G 4
- Boyd E 16
- Brown G 13
- Buffalo L 15
- Burt H 22
- Butler K 20
- Cass L 24
- Cedar F 20
- Chase M 7
- Cherry F 9
- Cheyenne J 4
- Clay N 18
- Colfax I 20
- Cumby H 21
- Custer J 13
- Dakota G 22
- Dawes E 3
- Dawson L 13
- Deuel K 6
- Dixon F 21
- Dodge J 22
- Douglas K 23
- Dundy N 7
- Fillmore N 19
- Franklin O 15
- Frontier M 11
- Furnas O 13
- Gage N 22
- Garden J 6
- Garfield H 15
- Gosper N 13
- Grant H 8
- Greeley J 16
- Hall L 16
- Hamilton M 18
- Harlan N 14
- Hayes N 9
- Hitchcock O 9
- Holt G 15
- Hooker H 9
- Howard K 16
- Jefferson O 20
- Johnson N 23
- Kearney N 15
- Keith K 8
- Keyapaha E 13
- Kimball K 2
- Knox F 18
- Lancaster M 22
- Lincoln L 10
- Logan J 11
- Loup H 14
- McPherson J 9
- Madison I 20
- Merrick K 18
- Morrill I 4
- Nance J 18
- Nemaha N 24
- Nuckolls O 18
- Otoe M 23
- Pawnee O 23
- Perkins L 8
- PHELPS M 14
- Pierce G 19
- Platte J 19
- Polk K 19
- Redwillow O 11
- Richardson O 25
- Rock F 14
- Saline N 20
- Sarpy K 23
- Saunders K 22
- Scotts Bluff H 2
- Seward L 20
- Sheridan F 6
- Sioux E 2
- Stanton H 20
- Thayer O 19
- Thomas H 11
- Thurston G 22
- Valley J 15
- Washington J 23
- Wayne G 20
- Webster O 17
- Wheeler H 16
- York L 19



Not only among banks—

but among Security Dealers, Attorneys, Manufacturers, Wholesalers, Jobbers and Commercial Firms,—

The Rand McNally Blue Book Leads in Circulation, Advertising and Prestige.

It Dominates Its Field and Is Increasing its lead each year.

Its thousands of advertisers exceed in number the total circulation of any similar publication.

60% of these bank advertisers advertise only in the Blue Book.

95% of the Banks Buying a bank directory use the Blue Book.

More Reserve City Banks Subscribe to and advertise in the Blue Book than in all similar directories combined.

RAND McNALLY & COMPANY

Largest Publishers of Bank Publications in the World

Chicago

New York

San Francisco

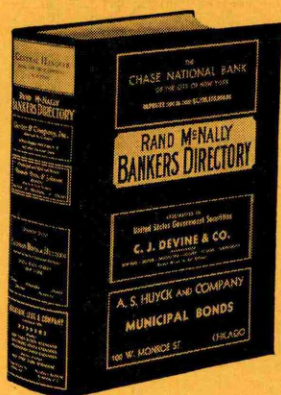

The Blue Book Holds First Place. Its paid circulation is greater than that of all similar publications combined.

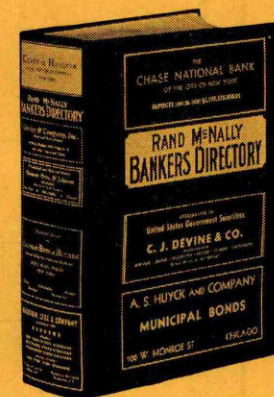

Since 1872—Standard, The World Over.

Since 1911—Official Numbering Agent for the American Bankers Association.

Number under Name of Bank is the Transit Number given to each bank in U. S. exclusively by The Rand-McNally Bankers' Directory, under the authority of The American Bankers Ass'n.

NEBRASKA—Continued

Non-Bank Towns with Nearest Banking Point (Indexed Access), Lawyers, Laws (Indexed) in back of this volume. For Interest Rates, Holidays, etc., see Laws.

TOWN AND COUNTY.	Mem. A. B. A. New State Priv. State B. Ass'n. [Estab. Fed. Res. Depts. Trust B-Bond d-Safe Deposit Savings FDIC	PRESIDENT.	VICE-PRESIDENT.	CASHIER.	ASS'T CASHIER.	LIABILITIES. (In Thousands of Dollars)					RESOURCES.				PRINCIPAL CORRESPONDENTS.			
						Capital	Surplus	Und. Prof. and or Reserves	Deposits	Other Liabilities	Totals	Cash, Ex. & Due from Bks	U.S. Gov. Securities	Other Securities		Loans & Discounts	Other Resources	
Atkinson 1144 Holt F15	First National Bank	Fred H. Swingley	E. M. Gallagher H. J. Birmingham	L. R. Dickerson	H. A. Snyder	\$ 50	\$ 50	\$ 13	\$ 460		\$ 573	\$ 205	\$ 119	\$ 50	\$ 194	\$ 5	Chase N. N. Y.; City N. Bk. & Tr. Co., Chi.; U. S. N., Oma.	
Auburn 3068 Nemaha N24	Auburn State Bank	F. E. Wells	Adah B. Wells Emma L. Bath	R. W. Dirks	W. S. Macley	25	8	8	371		412	150	100	2	152	8	Burnes N., St. Jo.; Cont. N. and 1st N., Lin.; 1st N., Oma.; Stk. Yds. N., Kan. C.	
" " "	CARSON NATIONAL BANK	FRANK GERLAW	ROSANNA CARSON	R. C. BOYD	J. T. ZACHARIAS CLARENCE CASTNER	60	21	16	804		901	266	312	207	108	8	Cont. Ill. N. Bk. & Tr. Co., Chi.; 1st N., Oma.; Com. Tr. Co., Kan. C.; 1st N., Lin.	
Aurora 2715 Hamilton L18	Farmers State Bank	J. A. Isaman	O. F. Hartquest	George Wanek J. A. Isaman, Sec.	Clayton Wanek	36	4	4	419		463	167	155	6	125	10	Packers N. and 1st N., Oma.; N. Bk. Com., Lin.	
" " "	First National Bank in Aurora	F. E. Edgerton, Ch. of Bd. and Pres.	F. C. Crone	Frank M. Farr, Cash. and Sec.		Pf. 20	30	10	8	402	470	163	113	12	125	57	Live Stk. N. and Oma. N., Oma.; 1st N., Lin.	
Avoca 222 Cass L28	Farmers State Bank	E. R. Straub	Louis Carsten	Elmer Hallstrom		15	13	10	381		419	154	63	40	149	13	1st N., Oma. and Lin. Far. Bk., Neb. C.	
Axtell 328 Kearney N15	Farmers & Merchants Bank	J. D. England		C. S. England	Milton Soneson	10	9	4	134		157	68	30	7	43	9	Oma. N. and Live Stk. N., Oma.; City N., Hastings.	
Bancroft 660 Cuming H22	Citizens Bank	Chas. Graff	Wm. Rembe	W. J. Meyer	M. D. Francis	30	10		201		241	140	8	1	83	9	U. S. N. and Packers N., Oma.	
" " "	First National Bank	J. Hermelbracht	John Munderloh	A. G. Zuhke	G. H. Harms W. G. Munderloh	50	33	4	243		330	115	45	6	151	13	City N. Bk. & Tr., Chi.; Oma. N. and Live Stk. N., Oma.	
Bartlett 138 Wheeler I16	Bartlett State Bank	Mattie H. Bishop	A. W. Hoefener	Hubert A. Bishop	C. L. Bishop	25		2	61		88	23	12	12	36	5	Live Stk. N. and Packers N., Oma.; N. Bk. of Com., Lin.	
Bartley 465 Redwillow O11	State Bank of Bartley	A. B. Wood	E. E. Smith	D. L. Mitchell		15	30	4	388		437	179	56	24	173	5	U. S. N., Oma.	
Bassett 635 Rock F13	Commercial Bank	Henry Canenburg, Ch. of Bd. and Pres.	O. M. Jeffrey	O. M. Jeffrey	Adon Jeffrey E. H. Little	Pf. 5	5	7	189	\$ 1	227	64	1	8	145	9	Live Stk. N., Packers N., and Oma. N., Oma.	
Bayard 1559 Morrill I3	First National Bank	H. H. Ostenberg	C. W. Foster	J. A. Stockwell	H. D. Sisby	Pf. 25	25	11	6	358	425	194	18	13	191	9	1st N., Lin. and Den.; Live Stk. N., Oma.	
Beatrice 10,297 Gage N22	Beatrice National Bank	Wallace Robertson	H. T. Weston D. W. Cook	E. C. Austin	J. H. Doll W. W. Cook	Pf. 100	100	20	3,221		3,441	879	1,001	528	1,013	20	Cent. Han. Bk. & Tr. Co., N. Y.; Cont. Ill. N. Bk. & Tr. Co., Chi.; 1st N., Kan. C.	
" " "	Beatrice State Bank	C. G. Baker	J. T. Harden	H. H. Waite	L. J. Hobbs	50	20	2	668		740	410	190	25	115		Chase N., N. Y.; 1st N., Lin.; Stk. Yds. N., Kan. C.	
" " "	First National Bank	W. C. Black	E. T. Howey	H. A. Reeves	A. G. Kleman L. D. Bonham	Pf. 75	30	31	1,304		1,465	424	600	199	213	29	1st N., N. Y., Chi., and Lin.; Com. Tr. Co., Kan. C.; St. Jo. Stk. Yds., St. Jo.	
Beaver City 1024 Furnas O18	First State Bank	A. F. Keiser	A. B. Brown	A. T. Nickerson, Cash. and Sec.	G. W. Shafer, Jr.	30		2	301		333	167	31	2	118	15	Live Stk. N., Chi.; Am. N., St. Jo.; Cont. N., Lin.; Oma. N., Oma.	
Beemer 571 Cuming H21	FIRST NATIONAL BANK	A. C. NELLOR, Ch. of Bd. and Pres.	HENRY BEHRENS	A. J. LEUTHAUSER	F. A. LOHOEFNER	25	25	1	173		224	38	106		74	6	Cent. Han. Bk. & Tr. Co., N. Y.; Oma. N. and Packers N., Oma.	
Belden 248 Cedar F20	First National Bank	John Beuck, Ch. of Bd. and Pres.	F. E. Harper R. K. Draper	G. E. Barks	R. K. Draper, Sec.	Pf. 25	25	6	221		267	113	30	1	103	20	Live Stk. N., Sloux C.; Oma. N. and Live Stk. N., Oma.	
Benedict 279 York L19	First National Bank	J. R. McCloud	Harley Nettleton	B. B. Crownover	R. E. Miller	25	20	2	166		213	79	30	29	71	4	Cont. Ill. N. Bk. & Tr., Chi.; 1st N., York; Stk. Yds. N., Oma.	
Benkelman 1154 Dundy O8	State Bank	F. G. Stilgebouer	D. E. Gallatin	D. E. Gallatin		35	5	3	346		389	137		49	196	7	1st N., Lin. and McCook; Live Stk. N., Oma.	
Bennet 428 Lancaster M22	Citizens Bank	J. S. Wishart	Peter Olson	A. D. Brat'		25	5	1	217		248	87		15	132	14	1st N. and N. Bk. Com., Lin.; U. S. N., Oma. N., 1st N., and Live Stk. N., Oma.	
Bennington 375 Douglas J23	Bank of Bennington	H. E. Roe, Ch. of Bd. and Pres.		Martin Splittgerber		Pf. 5	1	1	89		116	35	11	4	56	10	Stk. Yds. N., 1st N., and U. S. N., Oma.	
Benson Douglas K23	(See Omaha)																	
Bethany L22	(See Lincoln)																	
Big Spring 595 Deuel K6	Farmers State Bank	A. Kjeldgaard		Carl Kjeldgaard	W. H. Kludt G. S. Hendrickson	20	11	10	289		330	179		48	95	8	1st N., Oma., Lin., and Den.	

NEBRASKA Map on Index

Banks Advertising in this Directory give Prompt Attention to Collections and Correspondence

Number under Name of Bank is the Transit Number given to each bank in U. S. exclusively by The Rand-McNally Bankers' Directory, under the authority of The American Bankers Ass'n.

NEBRASKA—Continued

Non-Bank Towns with Nearest Banking Point (Indexed Access.), Lawyers, Laws (indexed) in back of this volume. For Interest Rates, Holidays, etc., see Laws.

TOWN AND COUNTY. County Seats. Entire State No. 10 F. R. D. Omaha Br.	Mem. A. B. A. State Priv. Mem. State B. Ass'n. Estab. Fed. Res. Depts. Trust B-Bond d-Safe Deposit Savings FDIC	PRESIDENT.	VICE-PRESIDENT.	CASHIER.	ASS'T CASHIER.	LIABILITIES. (In Thousands of Dollars)					RESOURCES.					PRINCIPAL CORRESPONDENTS.	
						Capital	Surplus	Und.Prof. and or Reserves	Deposits	Other Liabilities	Totals	Cash, Ex. & Due from Bks	U.S. Gov. Securities	Other Securities	Loans & Discounts		Other Resources
Bingham 100 Sheridan H6	Bank of Bingham Dec'36Stmt 76-1199	Chas. Finegan	F. M. Gilbaugh	W. W. Gilbaugh		\$ 15	\$ 3	\$ 1	\$ 55		\$ 74	\$ 35					4 U. S. N. and Live Stk. N., Oma.
Blair 2791 Washington J23	Washington County Bank Dec'36Stmt 76-1316	C. D. Saunders		G. T. Hedelund	E. L. Jenkins	35	28	5	680		748	247	\$ 125	\$ 142	230	4 1st N., Chi.; 1st N., Oma.	
Bloomfield 1435 Knox F19	Farmers & Merch. State Bk. Dec'36Stmt 76-209	Wm. Lamprecht, Sr.	Adolph Gerdau	James A. Cline, Jr.	Frank Hughes	25	5	6	255		291	187	8	3	87	6 Stk. Yds. N., Oma.; Live Stk. N., Sioux C.; N. Bk. Com., Lin.	
Blue Hill 669 Webster N17	Commercial Bank Dec'36Stmt 76-323	Edgar McBride, Ch. of Bd. and Pres.	Mary McBride	Wm. Kort		25	3	7	310		345	83	62	59	130	11 N. Bk. Com. and 1st N., Lin.; 1st N., Oma.	
Blue Springs 700 Gage O22	Blue Springs State Bank Dec'36Stmt 76-659	W. C. Black	Geo. F. Harpster	F. J. Patton	A. A. Krauss	20	6	7	231		264	69	87	19	87	2 Chase N. N. Y.; 1st N., Beatrice; Cont. N., Lin.	
Boelus 246 Howard K16	Boelus State Bank Dec'36Stmt 76-660	Peter Jensen	Mrs. H. Ericksen, N. Jensen	Harry Ericksen		20	6	3	98		127	36	23	24	38	6 Live Stk. N. and U. S. N., Oma.; N. Bk. Com., Lin.; 1st N., Grand Isl.	
Bradshaw 340 York L19	First National Bank Dec'36Stmt 76-663	C. A. McCloud, Ch. of Bd. and Pres.	G. H. Holdeman	C. B. Palmer	A. L. Lincoln	25	13	1	138	\$ 5	182	29	63	12	72	6 1st N., York.	
Brady 387 Lincoln L11	Bank of Brady Dec'36Stmt 76-567	B. R. Kittenbrink, Ch. of Bd. and Pres.	Fred George	W. O. Collett	J. D. McCullough	10	3		142	3	173	59	15		88	11 1st State, Gothenburg; 1st N., Oma.; McDon- ald State, North Platte.	
Brainard 400 Butler K21	Bank of Brainard Dec'36Stmt 76-457	E. T. Smith	Chas. Novak	L. F. Novak	V. F. Sedlacek	25	15	10	490		540	170	170	96	100	4 U. S. N. and Oma. N., Oma.; 1st N., Lin.	
Bridgeport 1421 Morrill I3	Bridgeport State Bank Dec'36Stmt 76-1296	C. H. Burk, F. R. Lindberg, Ch.	J. O. Baker	Arthur Erickson	David G. Johnson	30	15	7	508		560	225	144	20	164	7 Cont. Ill. N. Bk. & Tr., Chi.; N. Bk. of Com., Lin.; Oma. N., Oma.	
Bristow 183 Boyd E16	Nebraska State Bank Dec'36Stmt 76-1261	J. E. Olson	Frank Talich	L. W. Gibson		15	2	1	85		103	55	17	6	22	3 U. S. N., Oma.	
Broadwater 368 Morrill I4	Union State Bank Dec'36Stmt 76-1083	R. C. Munkres, Ch. of Bd. and Pres.	J. O. Ross	J. O. Ross		25	1	1	136		163	93	14	9	42	5 N. Bk. Com., Lin.; Stk. Yds. N. and Live Stk. N., Oma.	
Brock 328 Nemaha N24	Bank of Brock Dec'36Stmt 76-667	E. C. Yont	F. C. Gilbert	E. C. Yont		10	5	3	77	1	96	36	37	3	20	1st N., St. Jo.; Neb. City N., Neb. City; N. Bk. of Com., Lin.	
Broken Bow 2715 Custer J13	Broken Bow State Bank Dec'36Stmt 76-115	T. T. Varney, G. R. Luce, Ch.	M. Weil	E. W. Rayson		28	5	7	288		333	127	54	4	133	10 Chase N., N. Y.; N. Bk. Com., Lin.; Stk. Yds. N., Oma.	
" " "	Nebraska State Bank Dec'36Stmt 76-1091	E. S. Holcomb		C. H. Rowan	T. S. Forsyth	35	8	10	561		614	276	109	6	210	13 U. S. N., Oma.; 1st N., Lin.	
" " "	Security State Bank Dec'36Stmt 76-117	Joseph Haumont		P. G. Richardson		35	3	5	295		338	141		111	79	7 Live Stk. N., Oma. N., and Stk. Yds. N., Oma.; Cont. N., Lin.	
Brule 329 Keith K7	Bank of Brule Dec'36Stmt 76-1064	G. D. Adams		J. A. Crowl		16	3		140	1	169	78		35	52	4 N. Bk. Com., Lin.; Live Stk. N. and 1st N., Oma.	
Bruning 316 Thayer N19	Bruning State Bank Dec'36Stmt 76-669	G. C. Bruning	Wm. M. Bruning	Fred H. Bruning	D. G. Redelfs	25	15	4	256		300	54	36	51	154	5 Chase N., N. Y.; Cont. N., Lin.; 1st N., Fairbury.	
Brunswick 352 Antelope G18	Brunswick State Bank Dec'36Stmt 76-671	W. H. Rose, Ch. of Bd. and Pres.	John Nothem	Leonard Hales		25	1	2	85		113	46		1	59	7 Live Stk. N., Sioux C. and Oma.	
Burchard 275 Pawnee O23	State Bank of Burchard Dec'36Stmt 76-1308	C. A. Yarpe	Ben. Wischmeier	A. B. Kammerer	H. L. Schram	25	5	4	100		134	41		43	44	6 Inter-State N., Kan. C., Mo.; Cont. N., Lin.; 1st N., Beatrice.	
Burr 122 Otoe M23	American Bank Dec'36Stmt 76-673	V. H. Goerke	G. J. Kahl	G. J. Kahl		15	5	2	123		145	73	48	19		5 1st N., St. Jo.; Cont. N. and N. Bk. of Com., Lin.	
Burwell 1156 Garfield H15	Bank of Burwell Dec'36Stmt 76-1327	F. A. Johnson	H. O. Johnson	O. W. Johnson F. E. Delashmutt, Sec.	Everett Johnson	25	5	9	255		294	54	88	1	148	3 Live Stk. N. and U. S. N., Oma.; N. Bk. Com., Lin.	
Butte 569 Boyd E15	First National Bank Dec'36Stmt 76-414	M. L. Honke	F. L. Boynton	E. J. Statsmann		21			250		266	129	54	36	68	9 U. S. N., Oma. N., and Stk. Yds. N., Oma.	
Cairo 425 Hall L16	State Bank of Cairo Dec'36Stmt 76-1319	W. L. Heupel	G. C. Raven	W. E. Sorensen		31	7	3	230		271	76	21	9	162	3 N. Bk. Com., Lin.; Live Stk. N., Oma.; 1st N., Grand Isl.	
Callaway 833 Custer K12	Seven Valleys State Bank Dec'36Stmt 76-324	J. I. Christiansen		E. R. Logan		25	4	1	271		301	135	13	4	140	9 Chase N., N. Y.; Oma. N., Oma.; N. Bk. Com., Lin.	
Cambridge 1203 Furnas N12	Cambridge State Bank Dec'36Stmt 76-258	C. W. Phillips, C. A. Phillips, Ch.		C. A. Phillips		10	2	1	90		118	24	20	9	56	9 Inter-State N., Kan. C.; N. Bk. Com., Lin.; 1st N., Oma.	
" " "	FIRST NATIONAL BANK Dec'36Stmt 76-257	C. M. Brown	Chas. Mousel	A. A. Mousel	M. D. Carroll	25	23	24	499		596	249	92	87	150	18 Cent. Han. Bk. & Tr., N. Y.; 1st N., Lin.; Inter- State N., Kan. C.; Oma. N., Oma.	

Number under Name of Bank is the Transit Number given to each bank in U. S. exclusively by The Rand-McNally Bankers' Directory, under the authority of The American Bankers Ass'n.

NEBRASKA—Continued

Non-Bank Towns with Nearest Banking Point (Indexed Access), Lawyers, Laws (Indexed) in back of this volume. For Interest Rates, Holidays, etc., see Laws.

TOWN AND COUNTY. County Seats. Entire State No. 10 F. R. D. Omaha Br.	Mem. A. B. A. New State Priv. Mem. State B. Ass'n. Estab. Fed. Res. Depts. Trust B-Bond d-Safe Deposit Savings FDIC	PRESIDENT.	VICE-PRESIDENT.	CASHIER.	ASS'T CASHIER.	LIABILITIES. (In Thousands of Dollars)						RESOURCES.					PRINCIPAL CORRESPONDENTS.
						Capital	Surplus	Und. Prof. and Reserves	Deposits	Other Liabilities	Totals	Cash Ex. & Due from Bks	U.S. Gov. Securities	Other Securities	Loans & Discounts	Other Resources	
Campbell 565 Franklin N16	Farmers State Bank... \$104 Dec'36Stmt 76-402	A. L'Heureux, Ch. of Bd. and Pres.		H. M. L'Heureux.	L. L'Heureux	\$ 30			\$ 117		\$ 147	\$ 80	\$ 15	\$ 4	\$ 43	\$ 5	Cont. N. Bk., Lin.; 1st N., Oma.
Carleton 363 Thayer N19	Citizens State Bank... \$90 Dec'36Stmt 76-676	M. M. Jennings	Luther Bonham	R. B. Walker		25	\$ 5	\$ 3	175		208	38	16	31	113	10	1st N., Fairbury; Tootle- Lacy N., St. Jo.; N. Bk. Com., Lin.
Cedar Bluffs 517 Saunders J22	Commercial State Bank... \$35 Dec'36Stmt 76-1333	H. D. Black, Ch. of Bd. and Pres.	A. F. Vasina, V. P. and Sec.	E. H. Henderson		10	3		78		91	30		39	21	1	N. Bk. Com., Lin.; Frem- mont N., Fremont; 1st N. Wahoo, Neb.
Cedar Rapids 743 Boone J17	Cedar Rapids State Bank... \$36 Dec'36Stmt 76-1337	G. M. Cox	W. M. Smith	Geo. B. Miles, Cash. and Sec.		10	2		35		47	24	12		8	3	N. Bk. Com., Lin.; Live Stk. N., Oma.
Center 130 Knox F18	Center State Bank... \$31 Dec'36Stmt 76-678	George Gnewuch	Wm. Von Rentzell	C. T. Britt		15	3	2	56		76	50	1		24	1	1st N., Lin.; Oma. N., Oma.
Central City 2474 Merrick K18	Farmers National Bank... \$86 Dec'36Stmt 76-109	Chas. C. McEndree	W. E. Reed	Eric Wright	Cecil Tooley	25	35	53	595		708	249	98	70	279	12	Gty. Tr. Co., N. Y.; U. S. N., Oma.
Ceresco 391 Saunders K22	Farmers & Merchants Bank... \$11 Dec'36Stmt 76-920	Frank W. Wedberg, Ch. of Bd. and Pres.	John Martin	Carl Mostrom		20	2	8	153	\$ 4	187	42	72	14	53	6	Cont. N. and N. Bk. Com., Lin.; 1st N., Oma. N., Oma.; Wahoo State, Wahoo.
Chadron 4606 Dawes E4	FIRST NATIONAL BANK Dec'36Stmt 76-94	C. F. COFFEE, JR.	JOHN T. COFFEE	J. V. WEBSTER	W. L. GOOD GRACE MILLER	85	72	(With Surp.)	1,317		1,474	556	195	304	411	8	Cent. Han. Bk. & Tr. Co., N. Y.; 1st N., Chl.; 1st N. and Live Stk. N., Oma.
Chambers 259 Holt G16	Chambers State Bank... \$101 Dec'36Stmt 76-680	Edward Adams	Leo. T. Adams	G. H. Adams		9	5	4	150		175	66	32	2	64	11	U. S. N. and Oma. N., Oma.; 1st N. O'Neill.
Chappell 1061 Deuel K5	Deuel County State Bank... \$19 Dec'36Stmt 76-1205	F. O. Carlson, Roy D. Smith, Ch.	R. P. Akeson	C. A. Peterson, Cash. and Sec.	H. L. Carlson, M. P. Jensen	Pf. 20	5	11	251		292	82	51	9	142	8	1st N., Lin.; Oma. N. and 1st N., Oma.
Clarks 540 Merrick K18	Bank of Clarks... \$37 Feb'37Stmt 76-994	F. L. West	W. F. Feehan	F. E. Slusser	O. A. Adelson	10	2	1	46		59	59					Overland N., Grand Isl.; N. Bk. of Com., Lin.
Clarkson 918 Colfax I20	Clarkson Bank... \$34 Dec'36Stmt 76-357	Emil Petr, Ch. of Bd. and Pres.	F. B. Schultz	J. A. Kucera	Frank Vidlak, Leon J. Petr	Pf. 20	5	9	287		341	90	167	2	79	3	Chase N., N. Y.; 1st N., Chl.; 1st N., Oma.
Clatonia 242 Gage N21	Farmers Bank... \$96 Dec'36Stmt 76-685	C. W. Steinmeyer, Ch. of Bd. and Pres.	F. C. Chittenden	E. J. Chittenden, Cash. and Sec.	H. J. Riechers	20	5	3	155		183	51	18	59	52	3	Oma. N., Oma.; 1st N. and Cont. N., Lin.; Beatrice N., Beatrice.
Clay Center 933 Clay N18	COMMERCIAL STATE BANK Dec'36Stmt 76-251	M. M. Campbell	H. H. Johnson	H. B. Campbell, Muriel I. Larson, Sec.	H. W. Campbell	Pf. 20	3	4	202		239	66	129	17	25	2	Chase N., N. Y.; 1st N. and N. Bk. Com., Lin.; Oma. N., Oma.
Clearwater 504 Antelope G17	Citizens State Bank... \$30 Dec'36Stmt 76-492	J. W. Bernie	Frank Mapes	H. D. Miller	J. A. VanKirk	25	6	13	133		177	85		8	80	4	Live Stk. N. and Oma. N., Oma.
Cody 408 Cherry D9	Bank of Cody... \$99 Dec'36Stmt 76-686	H. B. Skeen	M. E. Skeen	H. L. Severns	L. A. Brooks	25	1	5	167		198	77		4	100	17	Oma. N., Live Stk. N., and Stk. Yds. N., Oma.; Live Stk. N., Sioux C.
Coleridge 616 Cedar F20	COLERIDGE NATIONAL BANK Dec'36Stmt 76-421	Geo. A. Gray	M. E. Gray	Wm. C. Mitchell	Geo. R. Stone, Ellen E. Mitchell	Pf. 30			418		468	158	80	25	183	22	1st N., Oma.; Secur. N., Sioux C.
Colon 126 Saunders K22	State Bank of Colon... \$99 Dec'36Stmt 76-682	John Murren, Ch. of Bd. and Pres.	F. W. McCaw	A. F. Vasina	A. M. Rasmussen, Geo. Orme, Sec.	20	10	8	154		192	69		33	85	5	N. Bk. Com., Lin.; 1st N., Wahoo; Live Stk. N., Oma.
Columbus 6898 Platte J20	Central National Bank... \$106 Dec'36Stmt 76-67	R. M. Campbell, Ch. of Bd. and Pres.	Theo. Friedhof, M. M. Taylor	M. M. Taylor	E. W. North, A. C. and Sec. of Bd. F. P. Dietz	Pf. 50	50	47	3,035		3,232	815	1,085	462	789	81	Chase N., N. Y.; 1st N., Chl. and Lin.; Oma. N., Oma.
" " " " " "	Columbus Bank... \$34 Dec'36Stmt 76-1328	L. B. Fenner	R. V. Prokop	Ben B. McNair	Arthur Klug	Pf. 30	20	10	4	419	483	180	130	5	148	20	1st N. and Live Stk. N., Oma.; N. Bk. Com., Lin.
Comstock 450 Custer J14	Farmers & Merchants Bank... \$99 Dec'36Stmt 76-560	Vencel Krikac, Sr.	E. J. Crawford	V. Krikac, Jr.		25	5	3	108		141	62	26	5	42	6	1st N., Lin.; Oma. N. and Stk. Yds. N., Oma.
Cook 354 Johnson M23	Farmers Bank... \$90 Dec'36Stmt 76-525	W. O. Tomer	Fred Hubold	P. H. Naeve	H. L. Niemann	18	12	2	260		292	101	35	55	101		Com. Tr., Kan. C.; U. S. N., Oma.; Cont. N., Lin.; Tootle Lacy N., St. J.
Cozad 1813 Dawson L12	Cozad State Bank... \$105 Dec'36Stmt 76-237	C. T. Young	G. E. Stuckey	Emil Barta, Cash. and Sec.	G. E. Stuckey	25	5	1	428		459	240		63	145	11	Drov. N., Chl.; Oma. N. and Packers N., Oma.; N. Bk. Com., Lin.
" " " " " "	First National Bank in Cozad... \$83 Dec'36Stmt 76-236	G. A. Matz	T. F. S. Rasmussen	W. T. Thompson	T. J. Brownfield	50	11	13	518		592	270	181	5	124	12	Cont. Ill. N. Bk. & Tr. Co., Chl.; Oma. N., Oma.; Cont. N., Lin.
Crawford 1708 Dawes E3	CRAWFORD STATE BANK Dec'36Stmt 76-208	O. R. Ivins	S. P. Duncan	E. R. Spray		Pf. 25	5	6	359		398	107	16	25	233	17	Oma. N., Oma.; 1st N., Chadron; Cont. N., Lin.
Creighton 1338 Knox F18	American National Bank... \$30 Dec'36Stmt 76-196	Wid. L. Turner	W. C. Hengstler	J. O. Peck	D. W. Reynolds, D. A. Van Deveer	25	10	16	603		654	338	124	4	181	7	Stk. Yds. N. and Omaha N., Oma.; Cont. N., Lin.
Crete 2865 Saline M21	City National Bank... \$10 Dec'36Stmt 76-114	John Rothmuller	E. C. Plouzek	Clark Weckbach	C. W. Weckbach	50	11	7	690		758	198	172	199	187	2	Mfnrs. Tr. Co., N. Y.; 1st N., Chl.; Oma. N., Oma.
" " " " " "	CRETE STATE BANK Dec'36Stmt 76-112	W. S. Collett	J. G. Miller	T. J. Aron	Robt. Belohlavy, W. H. Collett	50	10	16	602		678	208		270 (Incl. U. S.)	177	23	Chase N., N. Y.; Cont. Ill. N. Bk. & Tr., Chl.; U. S. N., Oma.; 1st N. and Cont. N., Lin.; Com. Tr., Kan. C.

NEBRASKA Map on Index

Banks Advertising in this Directory give Prompt Attention to Collections and Correspondence

Number under Name of Bank is the Transit Number given to each bank in U. S. exclusively by The Rand-McNally Bankers' Directory, under the authority of The American Bankers Ass'n.

NEBRASKA—Continued

Non-Bank Towns with Nearest Banking Point (Indexed Access), Lawyers, Laws (Indexed) in back of this volume. For Interest Rates, Holidays, etc., see Laws.

TOWN AND COUNTY. County Seats. Entire State No. 10 E. R. D. Omaha Br.	Mem. A. B. A. New State Priv. Mem. State B. Ass'n. [Etab. Fed. Res. Depts: T-Trust B-Bond d-Safe Deposit © Savings ▲FDIC	PRESIDENT.	VICE-PRESIDENT.	CASHIER.	ASS'T CASHIER.	LIABILITIES. (In Thousands of Dollars)					RESOURCES.					PRINCIPAL CORRESPONDENTS.	
						Capital	Surplus	Und.Prof. and or Reserves	Deposits	Other Liabilities	Totals	Cash.Bk. & Due from Bks	U.S.Gov. Secur- ities	Other Secur- ities	Loans & Dis- counts		Other Re- sources
Culbertson 820 Hitchcock O10	Culbertson Bank...▲\$'86 Dec'36Stmt 76-696	G. G. Eisenhart	A. C. Eisenhart	O. P. Simon		\$ 25	\$ 13	\$ 11	\$ 367		\$ 416	\$ 168	\$ 58	\$ 75	\$ 113	\$ 2	Cent. Han. Bk. & Tr. Co., N. Y.; Omaha N., Omaha; 1st N., Lin.
Curtis 960 Frontier M11	CURTIS STATE BANK Dec'36Stmt 76-382 ▲d@:\$'10	{ H. R. WILKINSON, Ch. of Bd. and Pres. { FEE IN ADVAN	E. C. CARSTENSEN	H. R. WILKINSON		20	6	2	271		299	137	37	19	98	8	Cent. Han. Bk. & Tr. Co., N. Y.; 1st N., Lin.; Omaha N. and Live Stk. N., Omaha.
Cushing 141 Howard K17	Cushing State Bank...▲\$'06 Dec'36Stmt 76-697	J. H. Kilzer		A. C. Hunkins	Rosa Hunkins	10	3		33		46	25		1	17	3	N. Bk. Com., Lin.; Live Stk. N., Omaha.
Dalton 453 Cheyenne J4	Dalton State Bank...▲\$'08 Dec'36Stmt 76-699	Andrew Hansen	R. F. Buchanan	Geo. W. Barlow	Lyle Rabe	25	5	8	225	\$ 1	264	138	43	10	68	5	N. Bk. Com., Lin.; Oma. N. and Live Stk. N., Omaha.
Dannebrog 427 Howard K16	State Bank of Dannebrog Dec'36Stmt 76-1300 ▲\$'28	A. E. Dwehus	P. M. Pedersen			25	4	4	82		115	26	21	4	57	7	N. Bk. Com., Lin.; 1st N., Grand Isl. and Omaha.
Davenport 477 Thayer N19	Jennings State Bank...©\$'94 Dec'36Stmt 76-701	H. B. Jennings, Ch. of Bd. and Pres.	M. M. Jennings	M. M. Jennings		25	25	12	406		468	116		108	244		1st N., Fairbury; Tootle- Lacy N., St. Jo.
Davey 154 Lancaster L21	Farmers State Bank...▲d\$'03 Dec'36Stmt 76-702	H. R. Hansen	A. C. Anderson	J. M. Hanson		10 Pf. 10	3	5	125		153	31	33	35	50	4	1st N. and Cont. N., Lin.
David City 2333 Butler K20	First National Bank Dec'36Stmt 76-118▲d@:\$'77	John A. Brym M. M. Wolfe, Ch.	Geo. E. Winslade	V. E. Dolpher		38 Pf. 37	25	45	1,484		1,629	339	434	411	425	20	Chase N., N. Y.; Omaha N. and Live Stk. N., Omaha; 1st N., Lin.
Dawson 389 Richardson O24	Dawson Bank...▲d\$'87 Dec'36Stmt 76-703	M. C. Riley	Dan J. Riley	Dan J. Riley	R. W. Heim	10 Pf. 15	1	2	153	1	182	32	82	6	57	5	Tootle-Lacy N., St. Jo.; Omaha N., Omaha; Cont. N., Lin.
Daykin 187 Jefferson N20	Jefferson County Bank Dec'36Stmt 76-704 d@:\$'92	H. H. Humphrey	M. C. Wessner	Geo. Apking	Walter C. Jarchow	15	10	7	164		196	27	27	46	91	5	Cont. N., Lin.; 1st N., Fairbury; Tootle-Lacy N., St. Jo.
Decatur 683 Burt H23	Citizens State Bank Dec'36Stmt 76-320 ▲@:\$'34	Arthur Gourley, Ch. of Bd. and Pres.	G. B. Eagleton	H. C. Larson	Julieta Hamilton	25	7 (Incl. Und. Prof.)	2	104		138	41	45		52		Live Stk. N. and 1st N., Omaha.
Deshler 1177 Thayer O10	Nebraska Security Bank Dec'36Stmt 76-706 d@:\$'32	Ernst Pohlmann, Ch. of Bd. and Pres.	Otto H. Pohlmann	P. A. Ude Geo. E. Werner, Sec.	Otto H. Pohlmann	25		3	152		187	67	39	4	73	4	N. Bk. Com., Lin.; 1st N., Fairbury.
DeWitt 534 Saline N21	DeWitt State Bank 76-346 ▲d@:\$'02	C. C. Shoemaker J. J. Kreuscher, Ch.	Wm. H. Spilker	A. F. Horms	Mary Arledge	30 Pf. 20	3	4	318		375	98	162	2	108	5	Beatrice N., Beatrice; Cont. N., Lin.
Diller 405 Jefferson O21	Diller State Bank...▲@:\$'04 Dec'36Stmt 76-434	A. Mayborn	B. E. Mayborn	O. J. Mayborn	W. E. Anderson Richard Mayborn	10 Pf. 10	4	4	219		247	39	103	23	75	7	Omaha N., Omaha; 1st N., Lin. and St. Jo.; Com. Tr. Co., Kan. C.
Dodge 693 Dodge I21	Farmers State Bank Dec'36Stmt 76-349 d@:\$'89	Herman Holsten	A. C. Stecher	R. H. Holsten		30	10	10	232		282	83		58	137	4	Omaha N. and Stk. Yds. N., Fremont.
Dorchester 579 Saline M20	Citizens State Bank Dec'36Stmt 76-885 ▲@:\$'07	W. C. Clark, Ch. of Bd. and Pres.	A. H. Teale	J. H. Clark, Cash., Sec. and Treas.		25	13	3	277	1	319	90	51	37	133	8	1st N., Chi.; Omaha N. and Stk. Yds. N., Omaha; 1st N., Lin.
Douglas 233 Otoe M23	Farmers State Bank...▲@:\$'19 Dec'36Stmt 76-1203	S. A. Walker	John Farrell	M. W. Dunlap		20		3	191		214	61		79	70	4	N. Bk. Com., Lin.; Far., Neb. City; St. Jo. Stk. Yds., St. Jo.
DuBois 350 Pawnee O24	State Bank of Du Bois Dec'36Stmt 76-712 ▲d@:\$'86	H. S. Farwell	A. C. Farwell	L. C. Farwell	Max Church	25	11	4	219		259	30	5	165	56	3	1st St. Jo. Stk. Yds. and Am. N., St. Jo.; Cont. N., Lin.
Eagle 309 Cass L22	Bank of Eagle...▲d@:\$'92 Dec'36Stmt 76-716	A. J. Nelson, Ch. of Bd. and Pres.	John Peterson	Harry Robertson		10 Pf. 10	5	2	66	2	95	34	5	17	33	6	Cont. N. and N. Bk. of Com., Lin.; 1st N., Omaha.
Eddyville 224 Dawson L13	Eddyville State Bank Dec'36Stmt 76-597 ▲@:\$'03	Thos. H. Woodruff	G. E. Stuckey	L. A. Felker		13 Pf. 12	2	4	124		155	36	30	7	77	5	1st N., Omaha; N. Bk. of Com., Lin.
Edgar 987 Clay N18	Security State Bank...d@:\$'35 Dec'36Stmt 76-1330	B. F. Scroggin, Ch. of Bd. and Pres.	J. L. Scroggin	E. E. Hedgcock		15	3	1	127		146	81	22		40	3	Cont. N., Lin.; 1st N., St. Jo. and Fairbury; Omaha N., Omaha.
Edison 329 Furnas N13	Farmers & Merchants Bank 76-1136 ▲d@:\$'17 Dec'36Stmt	G. E. Fritzer	J. C. Sanderson	M. R. Garey	L. A. Bottrell	20	5	1	150		176	94		37	42	3	Cent. Han. Bk. & Tr. Co., N. Y.; N. Bk. Com. and Cont. N., Lin.; Inter-State N., Kan. C.; Omaha N., Omaha.
Elba 286 Howard K16	Elba State Bank...▲d@:\$1900 Dec'36Stmt 76-571	C. C. Leth, Ch. of Bd. and Pres.	Anton Splinek	Bertel Leth, Cash. and Sec.		10	2	3	78	8	101	44		27	29	1	Live Stk. N., Omaha; N. Bk. Com., Lin.; 1st N., Grand Is.
Elgin 917 Antelope H 18	Bank of Elgin...d@:\$'35 Dec'36Stmt 76-1332	J. J. De Lay	F. X. Fritz	Geo. A. Wright	E. L. Link	10	3	1	81		95	32	20	21	20	2	DeLay N., Norfolk, Neb.; Live Stk. N., Omaha.

NEBRASKA Map on Index

Banks Advertising in this Directory give Prompt Attention to Collections and Correspondence

Number under Name of Bank is the Transit Number given to each bank in U. S. exclusively by The Band-McNally Bankers' Directory, under the authority of The American Bankers Ass'n.

NEBRASKA—Continued

Non-Bank Towns with Nearest Banking Point (Indexed Access.), Lawyers, Laws (Indexed) in back of this volume. For Interest Rates, Holidays, etc., see Laws.

TOWN AND COUNTY.	Mem. A.B.A. New State Priv. Estab. State B. Ass'n. [Etab. Fed. Res. Depts. Trust B-Bond d-Safe Deposit Savings FDIC	PRESIDENT.	VICE-PRESIDENT.	CASHIER.	ASS'T CASHIER.	LIABILITIES. (In Thousands of Dollars)						RESOURCES.					PRINCIPAL CORRESPONDENTS.
						Capital	Surplus	Und.Prof. and or Reserves	Deposits	Other Liabilities	Totals	Cash, Ex. & Due from Bks	U.S. Gov. Securities	Other Securities	Loans & Discounts	Other Resources	
Elk Creek Johnson N23	State Bank of Elk Creek \$198 Dec'36Stmt 76-718	Mrs. Anna Kovanda	W. Petrasek	R. A. Kovanda		\$ 15	\$ 3	\$ 1	\$ 137		\$ 156	\$ 36	\$ 25	\$ 50	\$ 45	Am. N., St. Jo.; Cont. N., Lin.	
Elkhorn Douglas K23	Farmers State Bank Dec'36Stmt 76-1013 Ad@*15	O. C. Holling	W. E. Moor	E. F. Saeger	L. R. Suess	25	2	5	256		288	160		17	105	6	
Elmwood Cass L23	American Exchange Bank Dec'36Stmt 76-369 @*15	Jno. P. Cobb, Ch. of Bd. and Pres.		G. L. Clements		25	5	4	258		292	87	40	78	81	6	
Elsie Perkins L3	Commercial State Bank \$197 Dec'36Stmt 76-631	G. E. Shallenberger	O. Shallenberger	M. R. Morgan		20	5	25	325		375	190	113		72		
Elwood Gosper M13	First National Bank \$189 Dec'36Stmt 76-461	G. E. Shallenberger	O. Shallenberger	M. R. Morgan		27		5	206		248	72	95		70		
Emerson Dakota G21	Home Bank Ad@*10 Dec'36Stmt 76-462	Frank Eland	Geo. T. Burt	W. L. Tilden	R. W. Tilden	Pf. 5	1	9	114		149	63	17		56		
Emmet Holt F15	Farmers State Bank \$190 Dec'36Stmt 76-304 (Bank in Dixon Co.)	F. F. Haase	E. S. Neiswanger	Geo. H. Haase, Cash. and Sec.		Pf. 20	12	8	331		391	259	72	11	49		
Emmet Holt F15	First National Bank \$194 Dec'36Stmt 76-305 Ad@*10 (Bank in Dixon County)	A. Weinaadt	August H. Kruse, Paul Utemark	F. A. Mieras		30	6	2	206		244	98	44	14	77	11	
Enders Chase N8	Emmet State Bank \$197 Dec'36Stmt 76-722	H. J. Birmingham	E. M. Gallagher	W. P. Dailey		10	15		66		91	56	7		23	5	
Eusters Frontier M12	First State Bank \$16 Dec'36Stmt 76-1092	O. W. Pflum	T. L. Darnell	T. L. Darnell	C. B. Darnell	10	2	1	73		86	38	6		39	3	
Ewing Holt G17	Farmers State Bank \$197 Dec'36Stmt 76-499 Ad@*10 (Bank in Pioneer Bank)	G. C. Hueftle, Ch. of Bd. and Pres.	E. H. Timm	Max Hueftle	Walter Hueftle	25	7	8	307		347	160	48	19	111	9	
Exeter Fillmore M19	Pioneer Bank \$196 Dec'36Stmt 76-500	J. C. Spahr	K. G. Yeutter	C. G. Yeutter	F. J. Timm	20	3	1	269		293	111	43	24	104	11	
Exeter Fillmore M19	Farmers State Bank \$197 Dec'36Stmt 76-1298	H. A. Wegner	Leo J. Spittler	W. M. Costello		Pf. 15	3	6	145		179	60	16	5	98		
Fairbury Jefferson O20	First National Bk. in Exeter Dec'36Stmt 76-280 Ad@*134	H. M. Link	F. N. Craven	L. T. Blouch		26	10	8	362		430	110	183	14	116	7	
Fairfield Clay N18	Fairbury State Bank Dec'36Stmt 76-63 Ad@*136	W. A. Rose, Ch. of Bd. and Pres.	Irl Else	Irl Else	C. Bonsall	Pf. 24	10	1	221		282	93	47	5	114	23	
Fairmont Fillmore M19	FIRST NATIONAL BANK Dec'36Stmt 76-53 Ad@*183	Luther Bonham	L. M. Nelson	R. S. Wildfey	J. E. Knobel	150	50	40	2,601		2,941	561	894	178	1,148	160	
Falls City Richardson O25	Fairfield State Bank \$128 Dec'36Stmt 76-1307	E. H. Wilkins, Ch. of Bd. and Pres.		C. V. Glenn		25	4	3	124		156	36	52	16	44	8	
Falls City Richardson O25	Farmers State Bank \$186 Dec'36Stmt 76-276 Ad@*186	F. F. Putlitz	Leroy Stines	C. F. Tous		25	5	7	296		333	185	98	8	36	6	
Farmington Dawson M12	Falls City State Bank Dec'36Stmt 76-81 Ad@*195	W. L. Redwood	L. P. Wirth	L. P. Wirth	K. G. Sandrock	75	22	11	743		851	399	111		321	20	
Farmington Dawson M12	FIRST NATIONAL BANK Dec'36Stmt 76-80 Ad@*182	E. H. Towle	J. W. Towle	J. S. Lord	A. D. Cameron, F.W. Buchholz	Pf. 25	14	24	594		682	278	158	76	164	6	
Farmington Dawson M12	RICHARDSON COUNTY BANK Dec'36Stmt 76-73 Ad@*180	J. L. Slocum	A. F. Schaible	G. S. Lyon	Harry Richardson, C. E. Nutter	50	50	5	1,263		1,368	677		258	411	22	
Farmington Dawson M12	Farnam Bank \$194 Dec'36Stmt 76-464	S. F. Parker	D. F. Johnston	J. A. Rowland	Hugo Blomquist	10	5	3	171		199	104		14	78	3	
Farmington Dawson M12	Filley Bank \$193 Dec'36Stmt 76-1220 (See Omaha)	J. C. Dell	Pope Frerichs	O. C. Frantz		10	5		94		109	53	8	5	40	3	
Farmington Dawson M12	Franklin State Bank \$191 Dec'36Stmt 76-270 Ad@*191	Ellis Lester, Ch. of Bd. and Pres.	P. L. Slocum, Exec. W. S. Yates	P. L. Slocum	Irene T. Larraway, Louella Blank	Pf. 15	3	3	231		262	105	32	23	98	4	

NEBRASKA Map on Index

Banks Advertising in this Directory give Prompt Attention to Collections and Correspondence

Number under Name of Bank is the Transit Number given to each bank in U. S. exclusively by The Rand-McNally Bankers' Directory, under the authority of The American Bankers Ass'n.

NEBRASKA—Continued

Non-Bank Towns with Nearest Banking Point (Indexed Access.), Lawyers, Laws (Indexed) in back of this volume. For Interest Rates, Holidays, etc., see Laws.

Table with columns: TOWN AND COUNTY, Bank Name, President, Vice-President, Cashier, Ass't Cashier, Liabilities (Capital, Surplus, etc.), Resources (Cash, U.S. Gov. Securities, etc.), and Principal Correspondents. Includes entries for Fremont, Stephens National Bank, First National Bank, Fullerton, Geneva, Genoa, Gering, Gibbon, Goehner, Gordon, Gothenburg, and Grafton.

Number under Name of Bank is the Transit Number given to each bank in U. S. exclusively by The Rand-McNally Bankers' Directory, under the authority of The American Bankers Ass'n.

NEBRASKA—Continued

Non-Bank Towns with Nearest Banking Point (Indexed Acces.), Lawyers, Laws (indexed) in back of this volume. For Interest Rates, Holidays, etc., see Laws.

Table with columns: TOWN AND COUNTY, PRESIDENT, VICE-PRESIDENT, CASHIER, ASS'T CASHIER, LIABILITIES (Capital, Surplus, Und. Prof. and Reserves, Deposits, Other Liabilities, Totals), RESOURCES (Cash. Ex. & Due from Bks, U.S. Gov. Securities, Other Securities, Loans & Discounts, Other Resources), and PRINCIPAL CORRESPONDENTS. Includes entries for Grand Island, Grant, Greeley, Greenwood, Gresham, Guide Rock, Hallam, Hampton, Hardy, Harrison, Hartington, Harvard, Hastings, Hayes Center, Hay Springs, and Heartwell.

FIRST NATIONAL BANK

E. J. WOLBACH, I. R. ALTER, Exec. F. J. CLEARY, T. B. MURRAY
Ch. of Bd. and Pres. C. M. CARLSON, A. V. P. & A. Tr. Off.
Oldest and Largest Bank in Hall County.
Personal Presentation of collections made.
Clearing House rules require 25c for each credit report.
Presentation fee of 25c to accompany each collection.

O. A. Beltzer, Otto L. Mattke, O. E. Grundy, Bess Thompson, A. Sec.
A. E. Cadv, J. Knickrehm, E. R. Guendel, Sec. and Tr. Off.
H. G. WELLENSIEK, A. J. DENMAN, HARALD NOLAND, R. W. SMITH, G. J. ARMSTRONG, A. C. and A. Tr. Off.

I. R. Alter, Edward Huwaldt, Sec. and Tr.
E. E. Jackman, R. A. Jackman, H. G. Brainard, F. W. Jackman, M. Jackman, Sec.
J. M. McQuillan, Wm. Kennedy, Frank Horan
L. J. Dunn, N. D. Talcott, B. M. Hanson, M. C. Boucher
David Yung, W. H. Diers, Arthur Walford, H. I. Hylton
Robert Heineke, Ch.

L. H. Hunter, I. A. Pace, S. E. Vogler, O. K. Mitchell
F. T. Carsten, C. W. Steinmeyer, F. T. Carsten
Louis D. Otto, Nellie M. Houghton, Ch.
H. C. Aurand, G. M. Powell, Chas. L. Gillilan, Rosalind M. Griffin
John T. Coffee, C. F. Coffee, Jr., H. H. Thompson
E. W. Rossiter, Lawrence Rossiter

Geo. Keasling, E. A. Rosenbaum, J. R. Simpson, Delma M. Kreutz, Margaret L. Dieringer
A. J. KOELLING, E. C. FOOTE, F. A. HANSEN, G. E. COWGILL, CARRIE A. STONE
YOUR COLLECTIONS SOLICITED PROMPT SERVICE GIVEN ALL BANKING MATTERS

H. G. PRATT, O. A. RILEY, IVAN C. RILEY, CHAS. E. DEETS, H. E. NELSON
Ch. of Bd. and Pres.

AFFILIATED WITH THE NORTHWEST BANK CORPORATION
E. A. Wiggernhorn, R. C. Miller, H. M. Counce
I. B. Richmond, B. F. Pitman, T. R. Morrison, Frank L. Tulloss
L. J. Stiehl, L. C. Stiehl, R. Gustafson, Joe Mueksch, Rondo Read
James Hoban, J. R. Hoban, Louis Horan

Number under Name of Bank is the Transit Number given to each bank in U. S. exclusively by The Rand-McNally Bankers' Directory, under the authority of The American Bankers Ass'n.

NEBRASKA—Continued

Non-Bank Towns with Nearest Banking Point (Indexed Acces.), Lawyers, Laws (Indexed) in back of this volume. For Interest Rates, Holidays, etc., see Laws.

TOWN AND COUNTY. County Seats. Entire State No. 10 F. R. D. Omaha Br.	Mem. A. B. A. * New State Priv. Mem. State B. Ass'n. [Etab. Fed. Res. Depts.: T-Trust B-Bond d-Safe Deposit © Savings ▲ FDIC	PRESIDENT.	VICE-PRESIDENT.	CASHIER.	ASS'T CASHIER.	LIABILITIES. (In Thousands of Dollars)					RESOURCES.					PRINCIPAL CORRESPONDENTS.	
						Capital	Surplus	Und.Prof. and or Reserves	Deposits	Other Liabilities	Totals	Cash. Ex. & Due from Bks	U.S. Gov. Securities	Other Securities	Loans & Discounts		Other Resources
•Hebron 1804 Thayer O19	THAYER COUNTY BANK Dec'36Stmt 76-147 ▲d@:2\$'84	D. W. Kenner	J. R. Kenner	H. R. Killinger	S. T. Davenport	\$ 26 Pf. 24	\$ 10	\$ 4	\$ 428		\$ 492	\$ 208	\$ 15	\$ 89	\$ 163	\$ 17	1st N., Fairbury and Oma.; N. Bk. of Com., Lin.
Herman 421 Washington 123	Herman State Bank Dec'36Stmt 76-548 ▲d@:2\$'07	Howard C. Hanson, Ch. of Bd. and Pres.	Chas. Nelson	T. R. Swanson		35 Pf. 15	1	4	277	\$ 4	336	85	40	84	86	41	U. S. N. and Stk. Yds. N., Oma.
Heckman 802 Lancaster M22	First State Bank Dec'36Stmt 76-953	G. E. Heckman	Geo. A. Heupel	W. R. Judah		20	3	3	253		279	75		64	135	5	N. Bk. Com., Lin.; 1st N., Oma.; Tootle-Lacy N., St. Jo.
Hildreth 400 Franklin N15	State Bank of Hildreth Dec'36Stmt 76-475 ▲d@:2\$'06	Geo. C. Soker	O. E. Samuelson	Edna Myers	Geo. F. Schmidt	10	5	1	167		183	73	35	2	70	3	N. Bk. Com., Lin.; U.S.N., Oma.
Holbrook 483 Furnas N12	Security State Bank Dec'36Stmt 76-1128 ▲d@:2\$'17	P. Phillipson	Geo. Hanssler	S. F. Curry, Cash and Sec.	Helena Warner	20	5	1	183		209	49	104		49	7	N. Bk. Com., Lin.; U.S.N., Kan. C.; 1st N., Oma.
Holdrege 3263 Phelps N14	FIRST NATIONAL BANK Dec'36Stmt 76-88 ▲d@:1@:2\$'84	G. H. Titus	L. W. Titus	L. B. Titus	B. V. Hanson W. Lindstrom	60	100	38	1,599		1,797	529		802 (Incl. U.S. Secur)	443	23	Chase N., N. Y.; Oma. N., Oma.; N. Bk. Com., Lin.
Homer 452 Dakota G22	Home State Bank Dec'36Stmt 76-1283	H. C. Hansen, Ch. of Bd. and Pres.	V. N. Hansen	D. G. Evans	V. Nelson	25	3	7	150		185	73	20	42	38	12	1st N., Oma.; Cont. N., Lin.; 1st N., Live Stk. N., and Toy N., Sioux C.
Hooper 985 Dodge 122	FIRST NATIONAL BANK Dec'36Stmt 76-332 ▲d@:2\$'86	A. M. Tillman, Ch. of Bd. and Pres.	Will Rodgers	N. E. Shaffer, Cash. and Sec.	C. H. Dahl	30 Pf. 20	10	13	758		831	180	151	121	359	20	Cent. Han. Bk. & Tr. Co., N. Y.; 1st N., Oma. N., and Packers N., Oma.
Hordville 175 Hamilton K18	First State Bank Dec'36Stmt 76-756	R. C. Gustafson	E. W. Hahn	W. L. Kupke		21	2	2	109		134	43	30		58	3	N. Bk. Com., Lin.; Live Stk. N. and Oma. N., Oma.
Howell 952 Colfax 121	Howells State Bank Dec'36Stmt 76-315 ▲@:2\$'02	L. R. Coufal	J. A. Novak	E. A. Stangel	M. C. Blazek	50 Pf. 30	4	22	616		722	365	105	11	230	11	Chem. Bk. & Tr., N. Y.; Oma. N., Oma.; 1st N., Lin.
Hubbell 233 Thayer O20	Hubbell Bank Dec'36Stmt 76-579	J. E. Conklin	W. B. Conklin	L. A. Conklin	Edw. C. Houdek	20	10	1	172		203	48	42	12	86	15	Oma. N., Oma.; Inter- State N., Kan. C.; 1st N., Fairbury; Cont. N., Lin.
Humboldt 1435 Richardson O24	Home State Bank Dec'36Stmt 76-1007	Otto Kotouc	Frank Kotouc	Glenn D. Jenkins	Wm. H. Hynek Geo. B. Klein O. D. Alderson	10 Pf. 30	10	9	501		560	118	126	106	203	7	1st N. and Cont. N., Lin.; Am. N., St. Jo.
Humphrey 854 Platte H19	Farmers State Bank Dec'36Stmt 76-1033	P. L. Kelly	O. R. Alderson	P. J. Ternus		41 Pf. 9	5	9	275		339	115	34	38	147	5	1st N., Chi.; 1st N. and U. S. N., Oma.
Hyannis 884 Grant H7	Bank of Hyannis Dec'36Stmt 76-761	J. H. Monahan	J. H. Minor	Chas. Finegan	C. O. Jones Geo. R. Wheelock	30 Pf. 20	45	16	445	1	536	248	22		261	5	1st N., Chi.; U. S. N. and Live Stk. N., Oma.
Imperial 946 " Chase N7	Farmers & Merch. Bank Dec'36Stmt 76-501 ▲@:2\$'86	Emma B. Shallen- berger	C. N. Cottrell	J. E. Burke		10 Pf. 25	5	2	230		268	141	13	3	93	18	1st N., Lin., McCook, and St. Jo.
Ithaca 137 Saunders K22	First National Bank Dec'36Stmt 76-502	C. N. Cottrell	E. F. Bailey	E. H. Johnston		25	8	4	235		272	106	6	81	67	12	U. S. N., Oma.; 1st N., Lin.
Jansen 264 Jefferson O21	Farmers State Bank Dec'36Stmt 76-765	G. F. Wagner	A. O. Hanke	F. W. Wagner		10	9	2	103		124	24		39	59	2	Stk. Yds. N. and 1st N., Oma.; 1st N., Lin. and Wahoo.
Johnson 288 Nemaha N24	State Bank of Jansen Dec'36Stmt 76-767 d@:2\$'01	J. M. Nider		H. T. Fast		20	2	6	58		86	28	3		47	8	1st N., Fairbury; Cont. N., Lin.
" " " "	First National Bank Dec'36Stmt 76-588	R. G. Boyd, Ch. of Bd. and Pres.	Franz Moerer	D. Clarke Casey	Fred H. Holtgrewe	25	5	2	200		232	99	55	12	61	5	Cont. Ill. N. Bk. & Tr., Chi.; Tootle-Lacy N., St. Jo.; Oma. N., Oma.
" " " "	First State Bank Dec'36Stmt 76-587	A. N. Dafoe, Ch. of Bd. and Pres.	C. D. Hahn	J. P. Kelley	John L. Blinde	25	5	2	222		254	99		73	78	4	1st N., St. Jo. and Lin.; U.S.N. and 1st N., Oma.; N. Bk. of Com., Lin.
•Kearney 8575 Buffalo M15	Fort Kearney State Bank Dec'36Stmt 76-43 ▲d@:2\$'17	Thos. Gass	P. H. Kallow	P. H. Kallow	B. O. Burman	50	35	5	1,410		1,500	770	300		410	20	1st N., Chi.; Live Stk. N. and U. S. N., Oma.; N. Bk. of Com., Lin.
" " " "	Guaranty Trust Co. Dec'36Stmt 76-44	F. E. Hollingsworth		E. E. Rydberg, Sec. and Tr.		35 (Trust business only)		5	2	1	43	7	9	15	11	1	C. F. Childs & Co., Chi.; 1st N., Oma.; Ft. Kear- ney State, Kearney.
Keene 100 Kearney N15	Farmers State Bank Dec'36Stmt 76-771	Arvid Peterson	H. M. Nelson	O. E. Nelson		5	8	1	82		96	29	22	13	31	1	Cont. N., Lin.
Kenesaw 614 Adams M16	Adams County Bank Dec'36Stmt 76-770 ▲d@:2\$'78	C. K. Hart	H. G. Pratt	S. H. Itzen		20 Pf. 5	5	1	241		272	82	61	13	111	5	Chem. Bk. & Tr., N. Y.; N. Bk. of Com., Lin.; Oma. N., Oma.
Keystone 125 Keith K3	Bank of Keystone Dec'36Stmt 76-773	R. H. Barber		D. D. Cole	T. B. Cole	15	7	3	230		255	94	23	2	133	3	Live Stk. N., Oma.; N. Bk. Com., Lin.
Kibore 232 Cherry D10	Farmers State Bank Dec'36Stmt 76-1238 ▲d@:2\$'19	H. L. Campbell	J. N. Campbell	L. M. Barrett		15	3	1	144		163	53		18	86	6	1st N., Oma.
Kimball 1711 Kimball K2	American National Bank Dec'36Stmt 76-1156 ▲d@:2\$'18	W. M. Rodman	R. V. Rodman	J. W. Poynter	C. B. Rodman	100	21	3	940		1,064	629	51	146	217	21	Oma. N., Oma.; Den. N., Den.
Kramer 60 Lancaster M21	Farmers State Bk. Dec'36Stmt 76-925 ▲d@:2\$'11	W. S. Rodman, Ch. W. F. Heitman	P. C. Mockett Jacob Schmidt	B. O. Bilhorn		10	3	2	58		73	14	15	6	36	2	N. Bk. of Com., Lin.; Crete State, Crete; City N., Hastings.
Laurel 864 Cedar F20	Security National Bank Dec'36Stmt 76-1303 ▲@:2\$'28	L. E. Schuler Chas. Ebmeier, Ch.	Earl Schuler	C. W. Fahnestock		25	10	1	425		461	115	70	15	260	1	1st N. and Oma. N., Oma.; Live Stk. N., Sioux C.

Number under Name of Bank is the Transit Number given to each bank in U. S. exclusively by The Rand-McNally Bankers' Directory, under the authority of The American Bankers Ass'n.

NEBRASKA—Continued

Non-Bank Towns with Nearest Banking Point (Indexed Access.), Lawyers, Laws (indexed in back of this volume. For Interest Rates, Holidays, etc., see Laws.

TOWN AND COUNTY. County Seats. Entire State No. 10 F. R. D. Omaha B.	Mem. A. B. A. *New State Priv. Mem. State B. Ass'n. (Estab. Fed. Res. Depts.: T-Trust B-Bond d-Safe Deposit © Savings ▲FDIC	PRESIDENT.	VICE-PRESIDENT.	CASHIER.	ASS'T CASHIER.	LIABILITIES. (In Thousands of Dollars)					RESOURCES.					PRINCIPAL CORRESPONDENTS.	
						Capital	Surplus	Und.Prof. and or Reserves	Deposits	Other Liabilities	Totals	Cash, Ex. & Due from Bks	U.S. Gov. Securities	Other Securities	Loans & Discounts		Other Resources
Lawrence-----528 Nuckolls N17	Security State Bank Dec'36Stmt 76-451 ▲d@:1\$'14	Henry Buescher	Henry Brockman	H. C. Ostdiek	Leona M. Schroer	\$ 5 Pf. 20	\$ 6	\$ 2	\$ 141	\$ 1	\$ 175	\$ 34	\$ 5	\$ 6	\$ 117	\$ 13	N. Bk. of Com., Lin.; 1st St. Jo. Stk. Yds., So. St. Jo.; Packers N., Oma.
Lebanon-----262 Redwillow O11	State Bank of Lebanon Dec'36Stmt 76-776 ▲d:1\$'87	Ray C. Murphy		Ray C. Murphy	Alice M. Murphy, Sec.	8 Pf. 7	1		84		100	42	8	16	28	6	N. Bk. Com., Lin.; 1st N. McCook; 1st St. Jo. Stk. Yds., St. Jo.
Leigh-----692 Colfax I20	Bank of Leigh Dec'36Stmt 76-1331 ▲:1\$'35	J. J. De Lay, Ch. of Bd. and Pres.	Thomas Mortimer	Jos. B. Hines		25	5	(With Surp)	190		220	124	47		44	5	Oma. N. and Live Stk. N., Oma.
Leshara-----110 Saunders J23	Leshara State Bank Dec'36Stmt 76-777	Frank Conrad	A. G. Fenerstein	H. P. Haessler		20	1		86		107	39	19		46	3	Live Stk. N., Oma.
Lewellen-----419 Garden J6	First National Bank Dec'36Stmt 76-778 ▲d@:1\$'05	S. P. Delatour	B. C. Delatour	B. C. Delatour	J. L. Kats	50	10	10	289	1	360	82	39	2	220	17	Stk. Yds. N. and 1st N., Oma.
Lexington-----2962 Dawson M13	Farmers State Bank Dec'36Stmt 76-1067 ▲d@:1\$'16	J. H. Roberts	W. H. Wisda	Peter Jensen	J. V. O'Donnell	15 Pf. 20	6	4	377		422	193		23	189	17	Oma. N. and Live Stk. N., Oma.; Cont. N., Lin.
Liberty-----348 Gage O22	State Bank of Liberty Dec'36Stmt 76-780 ▲@:1\$'97	R. F. Stuckey, Ch. of Bd. and Pres.	L. K. Grantham J. S. Van Auken	Sim Bonsall, Cash. and Sec.	H. O. Barrett	20 Pf. 55	10	13	776		874	282	138	136	292	26	Chem. Bk. & Tr., N. Y.; N. Bk. of Com., Lin.; 1st N., Oma.
		E. M. Barr	Herman Bachenberg	T. J. Poague	Ollie J. Poague	25	3	5	97		130	39	39		48	4	N. Bk. of Com., Lin.; Inter-State N., Kan. C., Mo.

LINCOLN—Reserve City

(Federal Reserve District No. 10. OMAHA BRANCH)

(Lancaster, L 22) County Seat. Pop. 79,592

Mem. A. B. A. *New State Priv. Mem. State B. Ass'n. (Estab. Fed. Res. Depts.: T-Trust B-Bond d-Safe Deposit © Savings ▲FDIC	PRESIDENT.	VICE-PRESIDENT.	CASHIER.	ASS'T CASHIER.	LIABILITIES. (In Thousands of Dollars)					RESOURCES.					PRINCIPAL CORRESPONDENTS.		
					Capital	Surplus	Und.Prof. and or Reserves	Deposits	Other Liabilities	Totals	Cash, Ex. & Due from Bks	U.S. Gov. Securities	Other Securities	Loans & Discounts		Other Resources	
Citizens State Bank Dec'36Stmt 76-83 ▲d@:1\$'08	L. C. Chapin	E. B. Stephenson	G. A. Knight	Percy Mays	\$ 30	\$ 6	\$ 4	\$ 285		\$ 325	\$ 52	\$ 128	\$ 23	\$ 98	\$ 24		1st N., Lin.
*CONTINENTAL NATIONAL BANK Dec'36Stmt 43-3 ▲d@:1\$'09	E. N. VAN HORNE	T. B. STRAIN, V. P. and Tr. Off.	E. A. BECKER, Cash. and A. Tr. Off.	C. W. BATTIE, ELMER DEKAY F. S. ALDRICH	200 Pf. 300	100	99	9,423	\$ 23	10,145	3,323	3,130	831	2,798	63		Gty. Tr. Co., N. Y.; Cont. Ill. N. Bk. & Tr. Co., Chi.; U. S. N. and Stk. Yds. N., Oma.; Com. Tr. Co., Kan. C.; Am. N., St. Jo.; Northw. N. Bk. & Tr., Minpls.
*FIRST NATIONAL BANK Dec'36Stmt 43-1 ▲d@:1\$'71	G. W. HOLMES, H. S. FREEMAN, P. R. EASTERDAY, Ch. Exec. Com. Exec. V. P.	W. B. RYONS, L. C. CHAPIN, STANLEY MALY Ch. Exec. Com. Exec. V. P.	HOWARD FREEMAN -- F. D. STONE, L. C. CAMPBELL, Junior V. P. E. H. MULLOWNEY, Junior V. P.	C. W. BATTIE, ELMER DEKAY F. S. ALDRICH	850 (Incl. Und. Prof.)	395	128	20,524	16	21,913	7,917	9,269	963	3,046	718		Chem. Bk. & Tr. Co., N. Y.; 1st N. and Cont. Ill. N. Bk. & Tr. Co., Chi.; 1st N., St. L. and Kan. C.
*DEPENDABLE SINCE 1871. Strength-Safety-Service.	G. W. Holmes	H. S. Freeman	S. O. Waugh, Exec. V. P. and Tr. Off.	F. R. Easterday, Sec. A. Suffa, A. Sec. G. K. Baumgartner O. F. Schlaebitz, A. J. C. Whitten, A. T. Tr. Off.	c. 300 A. Sec. Tr. Off.	200	179		385 (Trust Funds)	1,064 (Trust Funds)	163 business only		420	481			Chase N. and Gty. Tr., N. Y.; Harris Tr. & Sav. Chi.; 1st N., Lin.
Fremont Joint Stock Land Bank Dec'36Stmt 76-10 '19	E. C. Yont	W. E. Barkley, V. P. and Mgr.		Katherine Dougan, Sec.	769		30	2,383 (Farm Loan Bds.)	203	3,385 (Territory Loan)	13			1,837 (Nebraska)	1,535		Chase N. (11 Broad Street Br.), N. Y.; 1st N., Chi.
Havelock Nat. Bank Dec'36Stmt 76-97	O. J. Hitchcock	W. W. Burr W. A. Selleck Chas. Hall	E. W. Johnson	Donald Fawcett	25	9	2	283		319	96	81	17	117	8		Oma. N., Oma.; N. Bk. Com., Lin.
Lincoln Joint Stock Land Bank Dec'36Stmt 43-60 '98	W. E. Barkley	J. L. Teeters	D. L. Love, Tr.	Katherine Dougan, Sec.	2,444		139	8,982 (Farm Bds.)	466 Loan	12,031 (Territory Loan)	302		163 (Nebraska)	7,300	4,266		Chase N. (Broad Street Br.), N. Y.; Cont. Ill. N. Bk. & Tr. and City N. Bk. & Tr. Co., Chi.
*NATIONAL BANK OF COMMERCE Dec'36Stmt 43-2 ▲d@:1\$'02	M. WEIL	BYRON DUNN, Exec. V. P. E. C. FOLSOM ALBERT A. HELD JULIUS WEIL	B. G. CLARK	D. S. COZAD	300	300	357	12,085		13,042	4,359	3,985	10	4,380	308		N. City, N. Y.; Cont. Ill. N. Bk. & Tr. Co., Chi.; Oma. N., Oma.; Inter-State N., Kan. C.
Union Bank Dec'36Stmt 76-1079	W. E. Barkley, Ch. of Bd. and Pres.	G. A. Frampton J. H. Bradley Geo. W. Holmes	Chas. H. Wear	R. J. Becker, Sec. and Mgr.	25	18		445		488	164	28	92	204			1st N., N. Bk. of Com., and Cont. N., Lin.

Banks Advertising in this Directory give Prompt Attention to Collections and Correspondence

NEBRASKA Map on Index

Number under Name of Bank is the Transit Number given to each bank in U. S. exclusively by The Rand-McNally Bankers' Directory, under the authority of The American Bankers Ass'n.

NEBRASKA—Continued

Non-Bank Towns with Nearest Banking Point (Indexed Access.), Lawyers, Laws (Indexed) in back of this volume. For Interest Rates, Holidays, etc., see Laws.

TOWN AND COUNTY. County Seats. Entire State No. 10 F. R. D. Omaha Br.	Mem. A. B. A. *New \$State Priv. †Mem. State B. Ass'n. [Etab. ◆Fed. Res. Depts. T-Trust B-Bond d-Safe Deposit ©Savings ▲FDIC	PRESIDENT.	VICE-PRESIDENT.	CASHIER.	ASS'T CASHIER.	LIABILITIES. (In Thousands of Dollars)					RESOURCES.					PRINCIPAL CORRESPONDENTS.		
						Capital	Surplus	Und.Prof. and or Reserves	Deposits	Other Liabilities	Totals	Cash, Ex. & Due from Bks	U.S. Gov. Securities	Other Securities	Loans & Discounts		Other Resources	
Linwood 235 Butler J21	Farmers & Merchants Bank Dec'36Stmt 76-781 ▲@*:\$'87	J. M. Mundil	Joseph Mundil	F. F. Mundil		\$ 10	\$ 18	\$ 8	\$ 300		\$ 336	\$ 153	\$ 54	\$ 30	\$ 98	\$ 1	1st N., Stk. Yds. N., and Oma. N., Oma.; 1st N., Lin.	
Lisco 238 Garden J4	Lisco State Bank ▲d@:\$'09 Dec'36Stmt 76-782	A. R. Lisco	H. B. Olson	Roy Percival		20	4	1	120		145	70	20	3	47	5 N. Bk. of Com., Lin.; Live Stk. N., Oma.		
Lodgepole 436 Chey'ne K5	First State Bank ▲@*:\$'14 Dec'36Stmt 76-784	O. J. Melton, Ch. of Bd. and Pres.	Emma Lee Rogers	A. C. Petersor, Cash. and Sec.	L. L. Spindler	Pf. 5	4	8	143		180	68		29	76	7 N. Bk. Com., Lin.; Live Stk. N., Oma.		
Loomis 213 Phelps N14	First National Bank ▲@*:\$'86 Dec'36Stmt 76-583	G. H. Titus	W. B. Abrahamson	W. H. Swartz		25	25	13	320		383	78	175	1	124	5 Chase N., N. Y.; Oma. N., Oma.; 1st N. and N. Bk. of Com., Lin.		
Lorton 74 Otoe M24	Bank of Lorton \$1900 Dec'36Stmt 76-786	C. H. Damme, Ch. of Bd. and Pres.	Mike Heng	C. Steffens, Cash. and Sec.		20		1	110		131	35	41	4	50	1 U. S. N., Oma.		
Louisville 969 Cass L23	Home State Bank ▲d@:\$'15 Dec'36Stmt 76-1027	C. J. Pankonin	Henry Stander	H. B. Koop		20	3	2	150		175	35	33	19	85	3 Packers N. and 1st N., Oma.; Cont. N., Lin.		
Loup City 1446 Sherman K15	FIRST NAT'L BANK IN LOUP CITY Dec'36Stmt 76-226 ▲d*:\$'32	A. B. OUTHOUSE, Ch. of Bd. and Pres. OLDEST AND FEE IN ADVAN (Reliable Credit		W. T. CHASE	C. H. RYAN	L. B. POLSKI	LARGEST BANK IN THE COUNTY. CE: Sight drafts, 15c minimum; 25c m Reports, 25c. TR Y US. inimum charge if pa id.										5	Irving Tr. Co., N. Y.; Oma. N. and Live Stk. N., Oma.; 1st N., Lin. and Grand Island.
Lushton 148 York M19	Bank of Lushton \$502 Dec'36Stmt 76-788	C. A. McCloud, Ch. of Bd. and Pres.	R. R. Copsey	H. O. Meserve		10	4	2	60		76	29		16	29	2 1st N., Chl. and York, Neb.		
Lyons 985 Burt H22	First National Bank ▲d@:\$'02 Dec'36Stmt 76-294	Matt D. Pond	Herbert Rhoades	W. O. Heintzelman	Arthur Behn	50	10	28	469		557	294	96	14	140	13 Cont. Ill. N. Bk. & Tr. Co., Chl.; U. S. N. and Oma. N., Oma.		
Madison 1842 Madison I19	Farmers National Bk. ▲*:\$'06 Dec'36Stmt 76-164	Thomas O'Shea, Ch. of Bd. and Pres.	Mark O'Shea	Mark O'Shea	Frank Cerney	Pf. 25	2	3	361		403	214	50	24	93	22 Chase N., N. Y.; Cont. Ill. N. Bk. & Tr. Co., Chl.; 1st N., Oma.		
Madrid 449 Perkins L8	State Bank of Madrid ▲:\$'28 Dec'36Stmt 76-1310	O. E. Nutzman	L. C. Churchill	F. A. Scheuneman	Harry L. Dresslar	25		3	111		139	34		31	69	5 1st N., Oma.; Far. & Merch., Ashland; Cont. N., Lin.		
Malmo 179 Saunders K21	Security Home Bk. ▲d@*:\$'34 Dec'36Stmt 76-793	Emil Barry	E. S. Schiefelbein	Gus Houfek		Pf. 10	5	4	121		155	57	17	12	67	2 U. S. N. and Live Stk. N., Oma.; 1st N., Wahoo.		
Manley 130 Cass L23	Manley State Bank ▲:\$'06 Dec'36Stmt 76-794	F. H. Stander	A. O. Pautsch	Wm. J. Rau		10	2	1	76		89	29	16	13	29	2 1st N. and Live Stk. N., Oma.; Cont. N., Lin.		
Marquette 318 Hamilton L18	First National Bk. ▲d@*:\$'06 Dec'36Stmt 76-796	M. E. Isaacson	J. J. Luff M. J. Ferguson	C. N. Turner		25	5	2	230		262	84	50	34	83	11 1st N., Lin.; 1st N., Grand Isl.; Oma. N. and Live Stk. N., Oma.		
Martell 102 Lancaster M21	Martell State Bank Dec'36Stmt 76-798 ▲d@:\$'05	W. H. H. Moore	Simon Wunderlich	J. Carl Stittler, Cash. and Sec.		25	25	4	300		354	93	100	35	120	6 N. Bk. Com., 1st N., and Cont. N., Lin.; Oma. N., Oma.		
Mason City 447 Custer K14	Mason State Bank ▲d\$'24 Dec'36Stmt 76-1290	A. B. Turner, Ch. of Bd. and Pres.	V. C. Talbot	J. R. Turner		Pf. 15	2		73	\$ 2	102	24	6	2	65	5 N. Bk. Com., Lin.		
Maywood 525 Frontier M11	Farmers Security Bank 76-1048 ▲d@*:\$'16 Dec'36Stmt	H. Kilburn	H. Hall	Harry Hall	B. I. Johnson	20	10		263		293	65		54	170	4 N. Bk. Com., Lin.		
McCook 6688 Redwillow O11	FIRST NATIONAL BANK Dec'36Stmt 76-77 ▲d@*:\$'85	A. BARNETT	H. P. WAITE	ROLLAND LARMON	H. M. KROGH	75	29	51	1,615		1,770	823	324	238	357	28 Cent. Han. Bk. & Tr. Co., N. Y.; Cont. Ill. N. Bk. & Tr. Co., Chl.; Oma. N., Oma.; N. Bk. Com., Lin.; Den. N., Den.; Com. Tr., Kan. C.		
" " "	First Trust Co. \$78 Dec'36Stmt 76-1806	J. E. Kelley	Nora M. Kelley	Don Kelley, Sec. and Tr.		25		4		2	31			10	9	12 1st N., McCook.		
" " "	MCCOOK NATIONAL BANK Dec'36Stmt 76-78 ▲d@*:\$'07	C. J. O'BRIEN	M. C. BRADY	G. F. MOSS		50	50	18	796		914	352	342	72	125	23 N. City, N. Y.; 1st N., Chl.; 1st N. and U. S. N., Oma.; 1st N., Lin.; Tootle-Lacy N., St. Jo., Mo.		
McCool Junc. 356 York M19	Blue River Bank \$37 Dec'36Stmt 76-537	C. A. McCloud	Geo. H. Holdeman	R. F. Lord	Myrtle L. Nahrgang	15	9	2	124		150	65	26	37	22	N. City, N. Y.; 1st N., Lin., York., and Oma.		
" " "	Farmers & Merchants Bank Dec'36Stmt 76-538 \$3'04	Nina L. Seng	T. C. Wilcox	W. L. Seng		15	3	2	60		80	20	26	3	27	4 Cont. N. and N. Bk. Com., Lin.; Oma. N., Oma.		

Number under Name of Bank is the Transit Number given to each bank in U. S. exclusively by The Rand-McNally Bankers' Directory, under the authority of The American Bankers Ass'n.

NEBRASKA—Continued

Non-Bank Towns with Nearest Banking Point (Indexed Access.), Lawyers, Laws (Indexed) in back of this volume. For Interest Rates, Holidays, etc., see Laws.

TOWN AND COUNTY. ▲County Seats. Entire State No. 10 F. R. D. Omaha Br.	Mem. A. B. A. *New State Priv. Mem. State B. Ass'n. (Estab. ▲Fed. Res. Depts. T-Trust B-Bond d-Safe Deposit © Savings ▲FDIC	PRESIDENT.	VICE-PRESIDENT.	CASHIER.	ASS'T CASHIER.	LIABILITIES. (In Thousands of Dollars)					RESOURCES.					PRINCIPAL CORRESPONDENTS.	
						Capital	Surplus	Und. Prof. and or Reserves	Deposits	Other Liabilities	Totals	Cash, Ex. & Due from Bks	U.S. Gov. Securities	Other Securities	Loans & Discounts		Other Resources
Mead 310 Saunders K22	Bank of Mead ▲d@*1885 Dec'36Stmt 76-804	Jay Willey	Harry Widman	R. M. Erway	Emerson E. Erway	\$ 10 Pf. 20	\$ 4	\$ 6	\$ 217		\$ 257	\$ 116		\$ 58	\$ 64	\$ 19	U.S.N. and 1st N., Oma.; 1st N., Lin.
Merna 439 Custer J13	Farmers Bank ▲*1899 Dec'36Stmt 76-467	B. F. Cox	E. B. Daley	F. L. Beals	Ruth H. Beals	10 Pf. 15	3	8	158		194	64	\$ 30	9	87	4	Stk. Yds. N. and Oma. N., Oma.; N. Bk. of Com., Lin.
Merriman 362 Cherry D8	Anchor Bank ▲d@*1900 Dec'36Stmt 76-806	W. A. Metzger	M. O. Metzger	D. W. Coffey	F. O. Wangerin	25	2	12	237		276	153	7	2	107	7	U. S. N. and Live Stk. N., Oma.; Live Stk. N., Sioux C.
Milford 832 Seward M21	Farmers & Merchants Bank Dec'36Stmt 76-336▲d@*1893	E. H. Strayer	Fred Danekas	J. E. Vance	W. J. Eigsti	30 Pf. 10	10	8	344		402	107		173	116	6	Cont. Ill. N. Bk. & Tr. Co., Chi.; U. S. N., Oma.; 1st N., Lin.
Millard 321 Douglas K23	Farmers State Bank Dec'36Stmt 76-1071▲d@*1896	Ben Schomer	G. E. Nelson	G. E. Nelson	M. R. Woodling	5 Pf. 20	5	14	260	\$ 1	305	89	29	71	110	6	1st N., Live Stk. N., Oma. N., and U. S. N., Oma.
Milligan 412 Fillmore N20	Farmers & Merchants Bank Dec'36Stmt 76-808 ▲*1893	V. V. Smrha, Ch. of Bd. and Pres.	Ada Klima	J. J. Klima	M. Smrha	25	5	3	155		188	40	127	5	13	3	Cent. Han. Bk. & Tr. Co., N. Y.; N. Bk. of Com., Lin.; U. S. N., Oma.
Minatare 1079 Scotts Bluff I 2	First National Bank Dec'36Stmt 76-1315 ▲d@*1829	G. W. Broadhurst C. E. Clough, Ch.	G. A. Etter	G. W. Broadhurst, Sec.	Emma Deines, J. W. Broadhurst H. A. Sage D. R. Nichol	25	15	2	367		409	98	41	15	249	6	Oma. N., Oma.; N. Bk. of Com., Lin.; 1st N., Den.
Minden 1716 Kearney N15	First National Bank ▲d@*1883 Dec'36Stmt 76-182	Calvin S. Rogers H. Hapeman, Ch.	H. Hapeman	E. C. Tidvall	Mabel E. Johnson	50	11	11	385		457	136	126	60	127	8	Cont. Ill. N. Bk. & Tr. Co., Chi.; 1st N., Lin., St. Jo., and Oma.
" " "	MINDEN EXCHANGE NA- TIONAL BANK ▲*1883 Dec'36Stmt 76-181	F. R. Kingsley, Ch. of Bd. and Pres.	H. A. Gaarde Andrew Jensen	A. C. Hove		50	11	11	463		535	287	59	52	131	6	1st N., Chi. and Lin.; U. S. N., Oma.
Mitchell 2058 Scotts Bluff H2	First National Bank in Mit- chell 76-365 ▲d@*1825 Dec'36Stmt	J. L. Sandford H. M. Springer, Ch.	M. B. Quivey	C. W. Wright	W. H. Phinney	50	14	21	978		1,063	500	9	23	522		N. City, N. Y.; Oma. N. and Live Stk. N., Oma.; 1st N., Den.
Monroe 293 Platte J19	Bank of Monroe ▲d@*1830 Dec'36Stmt 76-811	F. C. Harris Gordon Hill, Ch.	John Lammers		Frederick Harris	24	4		113		141	58		2	74	7	N. Bk. Com., Lin.; 1st N., Live Stk. N., and Stk. Yds. N., Oma.
Morrill 756 Scotts Bluff H1	FIRST NAT'L BK. IN MORRILL Dec'36Stmt 76-545 ▲d@*1825	H. M. Springer, Ch. of Bd. and Pres.	W. R. Preston	R. T. Covington	W. J. Cline W. M. Blough	25	25	11	675		736	305	12	7	402	10	Am. N. Bk. & Tr., Chi.; Live Stk. N., Oma.; 1st N., Den.
Mullen 524 Hooker H9	Bank of Mullen ▲d@*1836 Dec'36Stmt 76-1335	C. J. Abbott, Ch. of Bd. and Pres.	Don E. Hanna LeRoy Abbott	W. H. Bramer		25	6	1	145		177	38	26	18	94	1	Cont. N., Lin.; Live Stk. N. and U. S. N., Oma.
Murray 300 Cass I24	Murray State Bank ▲d@*1900 Dec'36Stmt 76-816	W. G. Boedeker, Ch. of Bd. and Pres.	G. M. Minford	C. H. Boedeker		20	6		295		321	78	102		137	4	Live Stk. N., Oma.; N. Bk. of Com., Lin.; Oma. N., Oma.
Nebraska City Otoe M24 7230	*Farmers Bank ▲d@*1884 Dec'36Stmt 76-54	J. H. Catron	J. T. Shewell	J. R. Stevenson	Mark Fullriede Edwin Gardner	50	45	70	1,673		1,838	743	666	81	347	1	Tootle-Lacy N., St. Jo.; Oma. N., Oma.; Com. Tr., Kan. C.
" " "	First Trust Company 1823 Dec'36Stmt 76-55	O. N. Nelson, Ch. of Bd. and Pres.	Wm. Kropp	Geo. M. Lathrop, Sec. and Tr. Off.	R. P. Kimmel, Tr.	25 (Trust busine ss only)			10		35	5	1		18	11	
" " "	*Nebraska City Nat. Bank Dec'36Stmt 76-53 ▲d@*1853	A. B. Wilson, Ch. of Bd. and Pres.	W. L. Wilson	O. J. Schneider	G. W. Slack	100	21	21	619		761	219	201	255	75	11	Gty. Tr. Co., N. Y.; City N. Bk. & Tr. Co., Chi.; Oma. N., Oma.
" " "	*Otoe County National Bank Dec'36Stmt 76-52 ▲d@*1865	Wm. H. Pitzer	H. F. Meyer	J. D. Stocker	H. H. Teten	50	30	13	663		756	466	58	25	188	19	Chase N., N. Y.; 1st N., Chi.; Live Stk. N., Oma.
" " "	Nebraska City Clearing House (Members indicated by a *)	J. T. Shewell		J. R. Stevenson, Sec.		(See pa ges 63- Depo sits by 64-65 f or Num ber of Cities, States, etc.)					Nation al, Stat e and Private Banks, Total						
Nehawka 298 Cass I24	Nehawka Bank ▲d@*1895 Dec'36Stmt 76-818	D. C. West		W. J. Wunderlich		5 Pf. 20	2	6	168		201	130		2	64	5	Oma. N., Oma.; Cont. N., Lin.
Neligh 1649 Antelope G18	National Bank of Neligh Dec'36Stmt 76-1324 ▲d@*1830	L. E. Jackson	Fred Penn Geo. W. Krumm, Exec. V. P.	O. E. Krohn	C. H. Pagel	50	12	6	562		630	337	73	28	168	24	Chase N., N. Y.; Stk. Yds. N. and U. S. N., Oma.
Nelson 903 Nuckolls O18	Commercial Bank ▲d@*1894 Dec'36Stmt 76-264	J. B. Wehrman	J. R. Parsons	I. J. Wehrman	J. F. Murphy Roy Brewer	25	15	13	267		320	95		68	149	8	Chase N., N. Y.; Oma. N., Oma.; Cont. N., Lin.

NEBRASKA Map on Index.

Banks Advertising in this Directory give Prompt Attention to Collections and Correspondence

Number under Name of Bank is the Transit Number given to each bank in U. S. exclusively by The Rand-McNally Bankers' Directory, under the authority of The American Bankers Ass'n.

NEBRASKA—Continued

Non-Bank Towns with Nearest Banking Point (Indexed Acces.), Lawyers, Laws (Indexed) in back of this volume. For Interest Rates, Holidays, etc., see Laws.

TOWN AND COUNTY.	Mem. A. B. A. *New State Priv. Mem. State B. Ass'n. [Estab. Fed. Res. Depts. T-Trust B-Bond d-Safe Deposit Savings FDIC	PRESIDENT.	VICE-PRESIDENT.	CASHIER.	ASS'T CASHIER.	LIABILITIES. (In Thousands of Dollars)						RESOURCES.					PRINCIPAL CORRESPONDENTS.
						Capital	Surplus	Und. Prof. and or Reserves	Deposits	Other Liabilities	Totals	Cash, Ex. & Due from Bks	U.S. Gov. Securities	Other Securities	Loans & Discounts	Other Resources	
Nemaha	296 Nemaha N25	Bank of Nemaha Dec'36Stmt 76-819	W. H. Dressler		H. R. Dressler	\$ 10	\$ 4	\$ 4	\$ 102		\$ 120	\$ 20	\$ 41	\$ 10	\$ 49	Stk. Yds. N. and Oma. N., Oma.; Stk. Yds. N., Kan. C.	
Newcastle	446 Dixon E21	American State Bank Dec'36Stmt 76-483	W. S. Gilman	N. T. Thomas	M. M. Nelson	Pf. 10		1	110	\$ 1	137	42	42	26	16	11 Toy N. and 1st N., Sioux C.; 1st N., Oma.	
Newman Grove	Madison I18 1146	First National Bank Dec'36Stmt 76-298	C.A. Kingsbury, Ch. E. H. Gerhart, Ch. of Bd. and Pres.	H. L. Gerhart	H. L. Gerhart	Pf. 25	8	5	381		431	81	208	14	119	9 Oma. N. and Stk. Yds. N., Oma.; Cont. N., Lin. N., Oma.	
Niobrara	761 Knox E18	Bank of Niobrara Dec'36Stmt 76-1323	J. D. Forsyth	J. J. Sefrna	J. J. Sefrna	Pf. 25	6		110		141	55	47	9	25	5 Oma. N., Oma.	
Norfolk	10,717 Madison H20	DeLay National Bank Dec'36Stmt 76-1822	J. J. DeLay		O. W. Gladem, H. W. Atkinson, A. A. Soderstrom	100	28	49	2,239		2,416	722	835	215	575	69 N. City, N. Y.; Cont. Ill. N. Bk. & Tr., Chi.; Live Stk. N., Sioux City; Oma. N., Omaha; Cont. N., Lin. N., Omaha.	
"	"	The Durland Trust Company Dec'36Stmt 76-49	L. B. Nicola	Donald D. Mapes	G. A. Lederer, Sec. and Tr.	Pf. 29	3	30	123	8	215	8	123	18		66 Chase N., N. Y.; Cont. Ill. N. Bk. & Tr., Chi.; U. S. N., Omaha.	
"	"	NATIONAL BANK OF NORFOLK Dec'36Stmt 76-1277	R. E. MONTGOMERY, Ch. of Bd. and Pres. SPECIAL ATTENTION GIVEN AFFILIATED WITH THE NORTHWEST	ROBT. WEIDENBACH	EDGAR SCHEIPS, WM. MACHMULLER	Pf. 25	20	11	1,119		1,250	372	411	68	391	8 Cent. Han. Bk. & Tr., N. Y.; N. and U. S. N., Oma.; Live Stk. N., Sioux C.; Cont. N., Lin.; Northw. N. Bk. & Tr., Minpls. Minden Ex. N., Minden; 1st N., Lin.; Com. Tr. Co., Kan. C.	
Norman	107 Kearney N16	Norman Exchange Bank Dec'36Stmt 76-825	Mabel W. Kingsley	F. R. Kingsley	H. S. Kingsley	10	5	6	45		66	25	9	4	28	5 Oma. N. and Live Stk. N., Oma.; Stephens N., Fremont.	
North Bend	1108 Dodge J21	Platte Valley Bank Dec'36Stmt 76-813	Phillip Walla, Jr.	R. McCluhan	E. E. Wolf	30	6	18	366		420	166		83	166	5 N. City, N. Y.; Cont. Ill. N. Bk. & Tr., Chi.; Oma. N., Omaha; N. Bk. Com., Lin. Mnfrs. Tr., N. Y.; Cont. Ill. N. Bk. & Tr. Co., Chi.; 1st N. and U. S. N., Omaha; 1st N., Lin. Oma. N., Omaha; Am. N. and Tootle-Lacy N., St. Jo. U. S. N., Oma.	
North Platte	12,061 Lincoln K10	FIRST NATIONAL BANK Dec'36Stmt 76-72	Keith Neville	R. C. Langford, W. R. Maloney	W. H. Munger	100	70	36	2,000		2,206	793	598	75	681	59 N. City, N. Y.; Cont. Ill. N. Bk. & Tr., Chi.; Oma. N., Omaha; N. Bk. Com., Lin. Mnfrs. Tr., N. Y.; Cont. Ill. N. Bk. & Tr. Co., Chi.; 1st N. and U. S. N., Omaha; 1st N., Lin. Oma. N., Omaha; Am. N. and Tootle-Lacy N., St. Jo. U. S. N., Oma.	
"	"	McDONALD STATE BANK Dec'36Stmt 76-71	G. J. Taylor, W. H. McDonald, Ch.	L. B. Dick	J. Y. Castle	Pf. 40	17	10	1,009		1,136	502	190	57	379	8 Chase N., N. Y.; Oma. N., Live Stk. N., and Stk. Yds. N., Omaha; Cont. Ill. N. Bk. & Tr. Co., Chi.; Oma. N., Omaha.	
Oak	218 Nuckolls O18	Scroggin & Co. Bank Dec'36Stmt 76-827	B. F. Scroggin	A. C. Scroggin	J. L. Scroggin	25	12	4	162		203	60	30		113	21 Chase N., N. Y.; Oma. N., Live Stk. N., and Stk. Yds. N., Omaha; Cont. Ill. N. Bk. & Tr. Co., Chi.; Oma. N., Omaha.	
Oakdale	663 Antelope H18	First National Bank Dec'36Stmt 76-1317	D. L. Shenefelt, Geo. W. Hunter, Ch.	J. S. Stringfellow	W. H. Morris	25	1		105		131	67	25	6	27	6 U. S. N., Oma.	
Oakland	1433 Burt I22	Farmers & Merch. Nat'l Bank Dec'36Stmt 76-244	A. L. Neumann	E. V. Neumann	C. C. Neumann	50	50	17	998		1,115	669	182	4	239	21 Chase N., N. Y.; Oma. N., Live Stk. N., and Stk. Yds. N., Omaha; Cont. Ill. N. Bk. & Tr. Co., Chi.; Oma. N., Omaha.	
Oconto	243 Custer K13	Farmers Bank Dec'36Stmt 76-608	Frank Devine	Theo. Dwerlkotte	J. V. Devine	25	20	11	329		385	159			100	5 Cont. Ill. N. Bk. & Tr. Co., Chi.; Oma. N., Omaha.	
Odell	472 Gage O21	State Bank of Odell Dec'36Stmt 76-490	T. W. Stanosheck, Ch. of Bd. and Pres.	Ernst Loomker	W. T. Stanosheck	15	15	10	269		309	116	59	40	91	3 Cont. Ill. N. Bk. & Tr. Co., Chi.; Stk. Yds. N., Kan. C., Mo.	
Ogallala	1631 Keith K7	First National Bank in Ogallala Feb'37Stmt 76-364	M. D. Keller, Ch. of Bd. and Pres.	M. Keller	H. J. Geisert, Cash. and Sec.	50	10	7	560		627	270	40	5	295	17 Oma. N., Omaha; N. Bk. Com., Lin.; 1st N., Den.	
Ohiova	394 Fillmore N20	Home Bank Dec'36Stmt 76-830	F. J. Sieber	Mary Sleber	E. J. Lynn	Pf. 10	5	1	170		201	98	50		48	5 1st N., Oma. and St. Jo.; N. Bk. Com., Lin.	

OMAHA—Reserve City

(Branch of Federal Reserve Bank, District No. 10)

(Douglas, K 24) County Seat, Pop. 214,006

Mem. A. B. A. *New State Priv. Mem. State B. Ass'n. [Estab. Fed. Res. Depts. T-Trust B-Bond d-Safe Deposit Savings FDIC	PRESIDENT.	VICE-PRESIDENT.	CASHIER.	ASS'T CASHIER.	LIABILITIES. (In Thousands of Dollars)						RESOURCES.					PRINCIPAL CORRESPONDENTS.
					Capital	Surplus	Und. Prof. and or Reserves	Deposits	Other Liabilities	Totals	Cash, Ex. & Due from Bks	U.S. Gov. Securities	Other Securities	Loans & Discounts	Other Resources	
Bank of Florence Dec'36Stmt 27-69 (8502 N. 30th)	W. B. Roberts	R. H. Hall	R. H. Hall	E. J. Seltz	\$ 25	\$ 10	\$ 6	\$ 428		\$ 469	\$ 159	\$ 5	\$ 76	\$ 229		1st N., Oma.
Douglas County Bk. Dec'36Stmt (Benson Sta.) 27-70	C. L. Waldron	E. L. Cook, Exec.	W. F. Ruzicka		50	15	16	746		827	199	114	274	228	\$ 12	Oma. N., Oma.
Federal Intermediate Credit Bank 27-68	(See page 38 for information)															
Federal Land Bank 27-63	(See page 38 for complete information)															
*Federal Reserve Bank of Kansas City 27-12 (Omaha continued on following page)	(Omaha branch Federal Reserve Bank, Kansas City, Mo.) (For complete information see page 26)															

NEBRASKA Map on Index Banks Advertising in this Directory give Prompt Attention to Collections and Correspondence

727 Number under Name of Bank is the Transit Number given to each Bank in U. S. exclusively by The Rand McNally Bankers' Directory, under the authority of The American Bankers' Ass'n.

OMAHA—Cont'd—Reserve City
(Branch of Federal Reserve Bank, District No. 10)

Non-Bank Towns with Nearest Banking Point (Indexed Access), Lawyers, Laws (Indexed) in back of this volume. For Interest Rates, Holidays, etc., see Laws.

39

●Mem. A. B. A. *New \$State Priv.
†Mem. State B. Ass'n. †Etab.
◆Fed. Res. Depts. T-Trust B-Bond
d-Safe Deposit ©Savings ▲FDIC

***FIRST NATIONAL BANK OF OMAHA**

Dec'36Stmt 27-1 ▲d@T*1'63
(16th and Farnam Sts.)

***LIVE STOCK NATIONAL BANK**

Dec'36Stmt 27-11 ▲dB@*2'107
(4840 S. 24th)

***THE OMAHA NATIONAL BANK**

Dec'36Stmt 27-2 ▲d@T*1'66
(17th & Farnam Sts.)

*Packers National Bk. in Omaha
Dec'36Stmt 27-8 ▲d@*1'91
(24th & O Sts.)

South Omaha Savings Bank
Dec'36Stmt 27-52 ▲d@*2'88
(4827 So. 24th)

*Stock Yards National Bank
of South Omaha...▲d@*1'11
Dec'36Stmt 27-6
(Live Stock Exchange Bldg.)

***UNITED STATES NATIONAL BANK**

Dec'36Stmt 27-5 ▲dB@T*2'56
(16th & Farnam)

Omaha Clearing House
(Members indicated by a *)

WACHOB, BENDER & CO.
(212 So. 17th St.) †1'21

PRESIDENT.	VICE-PRESIDENT.	CASHIER.	ASS'T CASHIER.
T. L. DAVIS.....	F. W. THOMAS..... J. F. McDERMOTT G. D. SAUNDERS	J. T. STEWART, 3d... W. E. SPEAR, Tr. Off.	G. T. ZIMMERMAN... A. H. CHISHOLM D. H. ELLIOTT E. F. JEPSEN C. H. VEBER E. N. SOLOMON

ALVIN E. JOHNSON... W. P. ADKINS, Ch.	H. C. KARPF..... H. O. WILSON	R. H. KROEGER.....	L. V. PULLIAM... PAUL HANSEN
--	----------------------------------	--------------------	---------------------------------

Have Your Live Stock Proceeds Deposited With Us.

W. DALE CLARK.....	VICTOR B. SMITH... W. B. MILLARD, Jr. RAY R. RIDGE J. R. CAIN O. T. ALVISON J. A. CHANGSTROM DANIEL J. MONEN	JAMES P. LEE..... DAVID F. DAVIS, Tr. Off. CLEO J. FLOWERS J. N. G. MACALISTER, Aud. JAMES H. MOORE	EDWARD NEALE... CLYDE O. DARNER
--------------------	--	---	------------------------------------

CORRESPONDENCE INVITED

Special facilities for the handling of Omaha and Nebraska collections.

Member Federal Deposit Insurance Corporation

John F. Coad.....	A. L. Coad.....	F. J. McCauley... L. D. Matthew, A. Cash.	H. E. Rainey... E. E. Kendall L. J. Byrne
A. J. Hallas.....	H. A. Morrison...	F. J. Kocarnik...	
W. A. Sawtell... Jas. B. Owen, Ch.	F. J. Emerson... Al Truscott, A.V.P.	H. A. Hovey... T. G. Boggs, Aud.	Otto Smolik... E. G. Gehrman

G. H. YATES..... W. B. T. BELT, Ch. of Bd.	H. M. BUSHNELL, Exec. T. F. MURPHY P. B. HENDRICKS E. MOSER V. B. CALDWELL	H. E. ROGERS... R. R. RAINEY, Asst. V. P.	E. E. LANDSTROM... A. L. VICKERY N. L. SHOLIN H. W. YATES, Tr. Off. E. C. McELHANEY, Asst. Tr. Off.
--	--	---	--

"THE OLDEST BANK IN NEBRASKA"
AFFILIATED WITH THE NORTHWEST BANCORPORATION

W. Dale Clark.....	Alvin E. Johnson...	Wm. B. Hughes, Mgr.	
{ JAMES T. WACHOB, President F. J. BENDER, Secretary and Treasurer E. A. FRICKE, Asst. Secretary Municipal and Corporation Bonds. Paid-up Capital \$200,000			

LIABILITIES. (In Thousands of Dollars)					RESOURCES.					
Capital	Surplus	Und. Prof. and or Reserves	Deposits	Other Liabilities	Totals	Cash, R. & Due from Bks	U.S. Gov. Securities	Other Securities	Loans & Discounts	Other Resources
\$ 251	\$ 750	\$ 329	\$30,806		\$33,135	\$ 8,703	\$ 6,937	\$ 7,447	\$ 8,263	\$ 1,785
(500 A Pf.) (499 B Pf.)										
450	275	120	13,303	\$ 25	14,173	3,311	8,292	79	2,471	20
1,250	400	678	47,144	59	50,516	17,956	8,406	9,930	13,191	1,033
Pf. 985										
SEE ADVERTISEMENT ON NEBRASKA IN INDEX.										
200	50	13	2,668	28	2,959	1,099	592	12	1,201	55
(Incl. Und. Prof.)										
50	25		941		1,043	235	178	207	391	32
250	55	41	7,385	2	8,183	2,317	2,499	463	2,786	118
Pf. 450										
1,100	777	359	25,500	115	27,851	9,783	12,289	1,502	3,363	914
(Incl. Und. Prof.)										
(See pages 63-64-65 for Number of Deposits by National Cities, States, etc.)										
Private Banks, Total										

PRINCIPAL CORRESPONDENTS.

N.Y. Tr. Co., Empire Tr. Co., and Chase N., N.Y.;
Cent. Ill. N. Bk. & Tr. Co., 1st N., and Harris
Tr. & Sav., Chi.

Cent. Han. Bk. & Tr. Co., N. Y.; 1st N., Cont.
Ill. N. Bk. & Tr. Co., and Drov. N., Chi.; 1st N.,
Bos.; N. Stk. Yds. N., N. Stk. Yds., Ill.;
Inter State N., Kan. C.

Chem. Bk. & Tr. Co., Bkrs. Tr. Co., and Gty.
Tr. Co., N. Y.; Cont. Ill. N. Bk. & Tr. Co. and
1st N., Chi.; 1st N., St. L.; Com. Tr. Co., Kan.
C.; 1st N., Phil.

Chase N. and N. City, N. Y.; Cont. Ill. N. Bk. & Tr.
Co., Chi.; Mile-Com. Bk. & Tr., St. L.; Iowa-Des
Moines N. Bk. & Tr., Des Moines.

Gty. Tr. Co., N. Y.; Stk. Yds. N. and U.S. N., Oma.;
Northw. N., Minpls.

Chase N., N. Y.; Cont. Ill. N. Bk. & Tr. Co., Chi.;
Northw. N., Minpls.

Chase N. and Gty. Tr. Co., N. Y.; Cont.
Ill. N. Bk. & Tr. Co. and Harris Tr. &
Sav., Chi.; 1st N., Kan. C.; Wells Fargo Bk.
& Un. Tr. Co., San F.; N. Shaw., Bos.; Northw.
N. Bk. & Tr. Co., Minpls.; Miss. Valley Tr. Co.,
St. L.; Bk. of Am. N. Tr. & Sav. Ass'n., Los A.

Oma. N., Oma.; Cont. N., Lin.

NEBRASKA Map on Index

Banks Advertising in this Directory give Prompt Attention to Collections and Correspondence

Number under Name of Bank is the Transit Number given to each bank in U. S. exclusively by The Rand-McNally Bankers' Directory, under the authority of The American Bankers Ass'n.

NEBRASKA—Continued

Non-Bank Towns with Nearest Banking Point (Indexed Acces.), Lawyers, Laws (indexed) in back of this volume. For Interest Rates, Holidays, etc., see Laws.

Table with columns: TOWN AND COUNTY, Bank Name, President, Vice-President, Cashier, Ass't Cashier, and financial data (Capital, Surplus, etc.). Includes a central advertisement for Frenchman Valley Bank.

Number under Name of Bank is the Transit Number given to each bank in U. S. exclusively by The Rand-McNally Bankers' Directory, under the authority of The American Bankers Ass'n.

NEBRASKA—Continued

Non-Bank Towns with Nearest Banking Point (Indexed Access.), Lawyers, Laws (Indexed) in back of this volume. For Interest Rates, Holidays, etc., see Laws.

TOWN AND COUNTY. County Seats. Entire State No. 10 R. R. D. Omaha Br.	Mem. A. B. A. New State Priv. Mem. State B. Ass'n. [Estab. Fed. Res. Depts.: T-Trust B-Bond d-Safe Deposit Savings FDIC	PRESIDENT.	VICE-PRESIDENT.	CASHIER.	ASS'T CASHIER.	LIABILITIES. (In Thousands of Dollars)					RESOURCES.					PRINCIPAL CORRESPONDENTS.	
						Capital	Surplus	Und.Prof. and or Reserves	Deposits	Other Liabilities	Totals	Cash, Ex. & Due from Bks	U.S. Gov. Securities	Other Securities	Loans & Discounts		Other Resources
Prague421 Saunders K21	Bank of Prague.....▲d@*11'06 Dec'36Stmt 76-516	E. E. Placek	Jos. Vlasak	Max Vlasak	Thos. J. Vlasak	\$ 25	\$ 7	\$ 5	\$ 295		\$ 332	\$ 68	\$ 103	\$ 45	\$ 108	\$ 8	N. City, N. Y.; Oma. N. and 1st N., Oma.; 1st N., Wahoo.
Prarie Home44 Lancaster L22	The Farmers Bank.....@*05 Dec'36Stmt 76-844	Henry Pothast, Ch. of Bd. and Pres.	Guy F. Welsh	L. A. Westland		10	3	1	40		54	15			37	2 N. Bk. Com., Lin.	
Primrose210 Boone I17	First National Bank.....▲*03 Dec'36Stmt 76-846	Jos. Davis	Will C. Wicks	W. E. Wicks	W. D. Davis	50	10	2	189		251	128	30	2	85	6 1st N., Live Stk. N., and Oma. N., Oma. Live Stk. N., Oma.	
Purdum18 Blaine H12	Purdum State Bank.....▲*14 Dec'36Stmt 76-997	J. F. Moody, Ch. of Bd. and Pres.	G. H. Oox	G. H. Cox		10	6	2	144		162	55		22	85		
Randolph1145 Cedar G20	First State Bank.....▲d@*13'35 Dec'36Stmt 76-225	F. S. Stegge	E. H. Sutherland	Ralph Bacon		25	8	5	504		552	304	47	30	165	6 1st N., Chi.; Stk. Yds. N., Oma.; Toy N., Sioux C.	
Ravenna1559 Buffalo L15	Ravenna Bank.....▲d@*13'05 Dec'36Stmt 76-842	A. J. Hervert	Frank Truble	Chas. Zimpfer		25	10	6	427		468	168	131	39	128	2 Live Stk. N., and U.S. N., Oma.; N. Bk. Com., Lin.	
Red Cloud1519 Webster O16	Peoples-Webster County Bank.....▲d@*13'93 Dec'36Stmt 76-169	W. A. Sherwood	S. R. Florance	C. M. Sherwood	P. S. Sherwood Retta McDowell	30	5	5	384	\$ 1	445	90	50	219	70	16 1st N., Chi.; Tootle-Lacy N., St. Jo.; 1st N., Oma. and Kan. C.	
Republican City417 Harlan O14	Commercial State Bk. Dec'36Stmt 76-850 ▲d*13'03	M. H. Haskins	Frank Waggoner	C. H. Waldo	Haskell Waldo	20	1	4	168		193	104		10	70	9 Inter-State N., Kan. C.; 1st N., Lin.; Tootle-Lacy N., St. Jo.	
Rising City1000 Butler K20	Farmers State Bank Dec'36Stmt 76-471 ▲d@*13'04	D. J. Smith, Ch. of Bd. and Pres.	Oscar Bauer	H. F. Garhan		30	6	10	183		229	58		89	78	4 Oma. N., Oma.; N. Bk. Com. and 1st N., Lin.	
Riverdale129 Buffalo M15	State Bank of Riverdale Dec'36Stmt 76-853 ▲dBT*13'07	Fred Bargmann, Ch. of Bd. and Pres.	E. L. King	C. H. Pratt		15	9	6	175		205	84	33	24	64	Cent. Han. Bk. & Tr. N. Y.; Oma. N., Oma.	
Rockville241 Sherman K15	Farmers State Bank Dec'36Stmt 76-1258 d@*13'19	John Heil	Victor Sorensen	S. E. Sorensen	A. Hansen	20	1	4	52		77	5	14	13	35	10 Live Stk. N., Oma.; Overland N., Grand Isl.	
Roseland180 Adams N16	Roseland State Bank Dec'36Stmt 76-857 ▲d@*13'04	Leland Hall	John Klein	Edward Hall	Loretta Sayler	5	3	2	87		117	46	24		40	7 Cont. N., Lin.; Hastings N. and City N., Hastings; Live Stk. N., Oma.	
Rushville1006 Sheridan E5	STOCKMENS NATIONAL BK. Dec'36Stmt 76-371 ▲@*1'98	J. M. SMITH A. N. GEHRT, Ch.	J. J. LINEHAN	H. A. DALE	JERENE WARD J. G. BREWSTER	35	43	2	504		584	230	6	37	307	4 Cont. Ill. N. Bk. & Tr. Co., Chi.; Oma. N. and Stk. Yds. N. of So. Oma., Oma.; 1st N., Rapid City.	
" " " "	UNION STATE BANK Dec'36Stmt 76-372 ▲d@*13'35	J. W. HANKS	G. E. ELLSWORTH	E. B. OTTEMAN		20	8	14	262	1	315	54	34	80	142	5 Chase N., N. Y.; Cont. Ill. N. Bk. & Tr. Co., Chi.; U. S. N. and Live Stk. N., Oma.	
St. Edward1030 Boone J18	Bank of St. Edward.....▲d*13'35 Dec'36Stmt 76-1329	J. A. Indra	Earl Hasselbalch	Eugene W. Burdic		25	3	2	119		149	55	7	17	65	5 1st N. and Live Stk. N., Oma.; N. Bk. of Com., Lin.	
St. Mary100 Johnson N23	Citizens State Bank.....▲13'08 Dec'36Stmt 76-875	H. C. Schumann	Gertrude Schumann	Gertrude Schumann		10	2	10	175		197	37	75	50	35	Chase N., N. Y.; U. S. N., Oma.; 1st N., Lin.	
St. Paul1621 Howard K17	Citizens Nat'l Bk. in St. Paul Dec'36Stmt 76-206 ▲@*1'88	F. J. Taylor C. E. Taylor, Ch.	C. E. Taylor, Exec.	F. T. Shaughnessy	L. B. Conklin R. I. Armstrong James Skrivan	35	16	5	430		486	134		170	163	19 N. Bk. Com., Lin.; Oma. N. and Live Stk. N., Oma.	
" " " "	St. Paul National Bank Dec'36Stmt 76-204 ▲d@*13'79	Pauline Paul Arterburn C. E. Arterburn, Ch.	W. S. Paul	F. R. Haggart, V. P. and Cash.		30	7	7	298		362	120	41	84	97	20 Oma. N., Oma.; 1st N., Lin.	
Salem387 Richardson O25	Bank of Salem.....▲*13'84 Dec'36Stmt 76-861	R. B. Huston	H. H. Huston			30	10	2	72		114	24	20		70	Tootle-Lacy N., St. Jo.	
Sargent834 Custer I14	Farmers State Bank.....d*13'10 Dec'36Stmt 76-354	R. L. Sweet	Z. D. Amos J. C. Green	E. T. Larson	Marie Bitter R. W. Hicks, Sec.	25	5		213		243	76	50	6	106	5 1st N., Chi.; Live Stk. N., Oma.; Cont. N., Lin.	
Saronville148 Clay M18	Farmers State Bank Dec'36Stmt 76-862 ▲d@*13'91	J. G. Anderson	C. R. Anderson	C. R. Anderson		10	4	1	75		105	35		11	51	8 Cont. N., Lin.; Live Stk. N., Oma.; Hastings N., Hastings.	
Schuyler2588 Coifax J21	Schuyler State Bank.....▲*13'16 Dec'36Stmt 76-128	Frank Krejci	J. A. Prokes	R. O. Brownell	Jas. L. Hampl Jos. M. Rogers	15	17	3	796		866	387	397	20	56	6 Chem. Bk. & Tr. Co., N. Y.; 1st N., Chi.; Oma. N., Oma.	
Scotia474 Greeley J16	State Bank of Scotia Dec'36Stmt 76-1326 ▲d*13'34	H. L. Miller	E. L. Vogeltanz	E. W. Larson		25	5	5	117		152	29		41	78	4 1st N., Lin. and Grand Isl.; Live Stk. N., Oma.	
Scottsbluff8465 Scotts Bluff H2	First State Bank.....d@*13'35 Dec'36Stmt 76-1334	V. C. Redding, Ch. of Bd. and Pres.	G. A. Etter	H. S. Stark	Helen M. Bauman	50	10	9	283		352	165	33	1	151	2 Cont. Ill. N. Bk. & Tr., Chi.; Live Stk. N., Oma.; N. Bk. Com., Lin.; Den. N., Den.	
" " " "	SCOTTSBLUFF NATIONAL BANK76-157.....▲d@*13'09 Dec'36Stmt	H. H. OSTENBERG	W. J. STAFFORD	J. L. WITTERS	A. A. HULSE	100	35	25	2,079		2,269	1,225	341	125	544	34 Mnfrs. Tr. Co., N. Y.; Northern Tr. Co., Chi.; 1st N., Lin. and Den.; Oma. N. and Live Stk. N., Oma.	

NEBRASKA Map on Index

Banks Advertising in this Directory give Prompt Attention to Collections and Correspondence

Number under Name of Bank is the Transit Number given to each bank in U. S. exclusively by The Rand-McNally Bankers' Directory, under the authority of The American Bankers Ass'n.

NEBRASKA—Continued

Non-Bank Towns with Nearest Banking Point (Indexed Access.), Lawyers, Laws (Indexed) in back of this volume. For Interest Rates, Holidays, etc., see Laws.

TOWN AND COUNTY.	Mem. A. B. A. * State Priv. Entire State No. 10 F. R. D. Omaha Br. Scribner 1066 Dodge I22	PRESIDENT.	VICE-PRESIDENT.	CASHIER.	ASS'T CASHIER.	LIABILITIES. (In Thousands of Dollars)					RESOURCES.					PRINCIPAL CORRESPONDENTS.	
						Capital	Surplus	Und. Prof. and or Reserves	Deposits	Other Liabilities	Totals	Cash, Ex. & Due from Bks	U.S. Gov. Securities	Other Securities	Loans & Discounts		Other Resources
	Farmer's State Bank ♦ 76-1142 Ad @ \$17	A. H. Shultz Ch. of Bd. and Pres.	Julius Kruse	H. F. Meyer	E. J. Schwein	\$ 35	\$ 8		\$ 525		\$ 573	\$ 155	\$ 35	\$ 298	\$ 79	\$ 6	Oma. N., Oma.; Fremont N. and Stephens N., Fremont.
	First National Bank in Scribner Ad @ \$134	Claus Ehlers	Adolph Grose Charles Arnot	A. R. Kuhlman	Gesina Schurmann	Pf. 20	10	\$ 3	189		252	68	49	12	118	5	Live Stock N., Oma.; Stephens N., Fremont.
Seneca	272 Thomas H10	Stockmens Bank Ad @ \$12	Mrs. Blanche R. Cox, Ch. of Bd. and	G. C. Reeves Pres.	M. J. Cox	Pf. 10	1	12	140		178	25	13	7	133		1st N., Oma.
Seward	2737 Seward L20	Cattle National Bank Dec '36 Stmt 76-134 Ad @ \$72	Robert T. Cattle	B. W. Cattle	A. C. Bek	Pf. 15	35	10	2	804	851	330	135	247	131	8	Cont. Ill. N. Bk. & Tr., Chi.; Oma. N., Oma.; 1st N. and Cont. N., Lin.
		Jones National Bank Dec '36 Stmt 76-136 Ad @ \$83	T. H. Wake F. D. Weber, Ch. of Bd.	F. D. Weber	A. G. Krueger	50	60	3	1,684		1,797	932	143	379	309	34	Chem. Bk. & Tr. Co., N. Y.; U. S. N., Oma.; 1st N., Lin.
Shelby	630 Polk K20	First National Bank Dec '36 Stmt 76-435	G. M. Smith, Ch. of Bd. and Pres.	F. E. Smith	J. A. Inks	25		4	246		275	137	46	5	77	10	Oma. N. and 1st N. Oma.; Cont. N., Lin.
Shelton	927 Buffalo M16	First State Bank Dec '36 Stmt 76-1305	L. J. Hallas	A. J. Hallas	L. F. Haug	25	5		231		261	131	44	7	77	2	N. Bk. Com., Lin.; U.S.N. and Stk. Yds. N., Oma.
Shickley	389 Fillmore N19	Shickley State Bank Dec '36 Stmt 76-487	E. H. Wilkins		Elmer L. Bradley	25	5	7	147		184	35	42	38	65	4	Am. N., St. Jo.; N. Bk. Com. and Cont. N., Lin.; U.S.N., Oma.
Shubert	387 Richardson N25	Citizens Bank Dec '36 Stmt 76-566	J. F. Shubert	Geo. B. Riggs	Albert M. Shubert	15	5		98		118	50	21	6	34	7	1st N., St. Jo.; 1st N., Lin.; Stk. Yds. N., Kan. C.
Sidney	3306 Cheyenne K4	AMERICAN NATIONAL BANK OF SIDNEY, THE Ad @ \$125	A. J. JORGENSEN	P. L. MARTIN	R. F. DEDRICK	Pf. 30	18	6	965		1,054	519	215	60	235	25	1st N., Den. and Lin.; Oma. N. and 1st N., Oma.
Silver Creek	464 Merrick K19	Farmer's State Bk. Dec '36 Stmt 76-976	Mrs. W. P. Logan	O. W. Terry	W. O. Logan	20	1	6	140		167	41	51		67	8	Oma. N. and 1st N., Oma.
South Sioux City	8927 Dakota F22	Nebraska State Bank 76-1267 Ad @ \$20	E. H. Gribble	J. J. Eimers	J. S. Bacon	25	5	10	454		494	169	201	14	95	15	1st N., Chi.; Secur. N., Sioux C.; Stk. Yds. N., Oma.
Spalding	339 Greeley I 17	Spalding City Bank Dec '36 Stmt 76-368	M. M. Sullivan	Hanna T. Sullivan	M. J. Dolce	30	15	2	203		250	81	20	2	139	8	Packers N. and Live Stk. N., Oma.; 1st N., Lin. and Oma.
Spencer	653 Boyd D 16	Spencer State Bank Dec '36 Stmt 76-1284 Ad @ \$31	Henry Woldneck, Ch. of Bd. and Pres.	J. M. Pucelik, V. P. and Sec.	Gas Bantz	25	1	1	136		163	55	53	4	39	12	Oma. N., Packers N., and Stk. Yds. N. of So. Oma., Oma.; Cont. N., Lin.
Springview	307 Keya Paha E13	First National Bank Dec '36 Stmt 76-621	G. H. Thorley	M. E. Bailey	H. G. Thorley	25	5	1	119		150	57		3	85	5	1st N., Oma.
		Stockmens Bank Dec '36 Stmt 76-619	Chas. Henneman	Anna Henneman	E. C. Logan	20	5		121		146	68			75	3	Oma. N. and Live Stk. N., Oma.
Stamford	297 Harlan O18	Stamford Bank Oct '36 Stmt 76-869	S. Woodruff	J. N. Campbell	L. B. Carraher	30		7	153		190	72		14	94	10	Inter-State N., Kan. C.; Oma. N., Oma.; Cont. N., Lin.
Stanton	1479 Stanton H20	FIRST NATIONAL BANK Dec '36 Stmt 76-202 Ad @ \$85	H. D. Miller, Ch. of Bd. and Pres.		A. P. Pilger	50	100	123	739		1,012	425	187	168	230	2	Chem. Bk. & Tr., N. Y.; 1st N., Chi.; Oma. N., Oma.
		Stanton National Bank Dec '36 Stmt 76-203 Ad @ \$90	James Zoubek George Barr, Ch.	George Barr	R. C. Hoehne	50	26	4	508		588	221	103	39	209	16	Chase N., N. Y.; Cont. Ill. N. Bk. & Tr. Co., Chi.; U. S. N., Oma.
Stapleton	431 Logan J11	Bank of Stapleton Dec '36 Stmt 76-578	W. H. McDonald	Ed. Salisbury	F. E. Peterson	25	33	(With Surp)	328		386	105	103	21	154	3	Cont. Ill. N. Bk. & Tr. Co., Chi.; 1st N., Stk. Yds. N., and Live Stk. N., Oma.; McD. State, No. Platte.
Steele City	295 Jefferson O21	Farmer's State Bank Dec '36 Stmt 76-871 Ad @ \$01	C. A. Scharmann	Geo. Patterson	Neil Drake	10	3	4	116	\$ 3	136	42	11	22	26	35	Tootle-Lacy N., St. Jo.; 1st N., Fairbury; Oma. N., Oma.
Steinauer	172 Pawnee O22	Bank of Steinauer Dec '36 Stmt 76-872	F. M. Steinauer	Joseph Steinauer	W. A. Steinauer	30	6	4	92		132	44	17	38	29	4	Cont. Han. Bk. & Tr. Co., N. Y.; Cont. N., Lin.; Far. State, Pawnee C.
Stella	385 Richardson N24	State Bank Dec '36 Stmt 76-878	R. A. Tynan		Richard McMullen	25	5	5	160		195	56	34	10	90	5	Tootle-Lacy N., St. Jo.; Oma. N., Oma.; Stk. Yds. N., Kan. C.
Stratton	663 Hitchock O9	Commercial Bank Dec '36 Stmt 76-879	Wade R. Martin	Louis Stolte	Louis Stolte	30	6	1	282		319	134	40	27	111	7	1st N., Oma. and Lin.; Com. Tr. Co., Kan. C.
Stromsburg	1320 Polk K19	First National Bank Dec '36 Stmt 76-201	T. A. James	A. V. Kjelson	A. V. Kjelson	Pf. 30	5	4	337		396	177	84		106	29	1st N., Oma.; Cont. N., Lin.
		Stromsburg Bank Dec '36 Stmt 76-200	E. C. Nordlund Alex Scott, Ch.	C. C. Westenius	Leo V. Carlson	30	15	10	410		465	104	102	108	145	6	Chem. Bk. & Tr. Co., N. Y.; Oma. N., Oma.; 1st N., Lin.
Stuart	763 Holt F15	First National Bank Dec '36 Stmt 76-456	D. A. Criss	O. Scholz	B. O. Engler	25	6	16	358		405	110	67	7	214	7	Chase N., N. Y.; Oma. N. and Live Stk. N., Oma.
Sumner	297 Dawson L14	Security State Bank Dec '36 Stmt 76-561	Herman Reier, Ch. of Bd. and Pres.	Frank Reier	H. S. Clouse	12			138		150	50	4	2	91	3	Packers N., Oma.

Number under Name of Bank is the Transit Number given to each bank in U. S. exclusively by The Rand-McNally Bankers' Directory, under the authority of The American Bankers Ass'n.

NEBRASKA—Continued

Non-Bank Towns with Nearest Banking Point (Indexed Access.), Lawyers, Laws (Indexed) in back of this volume. For Interest Rates, Holidays, etc., see Laws.

TOWN AND COUNTY. County Seats. Entire State No. 10 F. R. D. Omaha Br.	Mem. A. B. A. New State Priv. Mem. State B. Ass'n. (Estab. Fed. Res. Depts. T-Trust B-Bond d-Safe Deposit Savings FDIC	PRESIDENT.	VICE-PRESIDENT.	CASHIER.	ASS'T CASHIER.	LIABILITIES. (In Thousands of Dollars)						RESOURCES.					PRINCIPAL CORRESPONDENTS.
						Capital	Surplus	Und.Prof. and or Reserves	Deposits	Other Liabilities	Totals	Cash, Ex. & Due from Bks	U.S. Gov. Securities	Other Securities	Loans & Discounts	Other Resources	
Superior.....3044 Nuckolls O18	Farmers State Bank Dec'36Stmt 76-1078▲@:16	J. R. Parsons	J. C. Elliott	Percy Baird	L. Boersma	\$ 50	\$ 7	\$ 8	\$ 452		\$ 517	\$ 199		\$ 133	\$ 170	\$ 15	Chase N., N. Y.; N. Bk. Com., Lin.; Stk. Yds. N., Kan. C.
" " "	Security National Bank Dec'36Stmt 76-1318▲@:29	P. E. Schmeling	Frank Worden	Lee Sage		50			5	309	364	114	\$ 152	4	72	22	Tootle-Lacy N., St. Jo.; Cont. N., Lin.
Surprise.....257 Butler K20	State Bank of Surprise Dec'36Stmt 76-880 ▲\$1900	Geo. H. Miller		H. W. Crandall	Genevieve Weaver	10	2	2	103		117	43	10	16	48		Oma. N., Oma.; Cont. N. and N. Bk. Com., Lin.; Stk. Yds. N., Oma.
Sutton.....1540 Clay M18	City State Bank. ▲d@:13 Dec'36Stmt 76-980	J. M. Weber, Ch. of Bd. and Pres.		S. G. Carney	W. F. Griess	30	5	4	152		191	79	28	23	53	8	1st N. and Cont. N., Lin.; Oma. N., Oma.
" " "	Sutton State Bank▲d@:13 Dec'36Stmt 76-979	W. F. Hoerger	Wm. Levander	E. Kirchhefer	W. Kirchhefer, Nelle A. Hoerger	10 Pf. 20	8	12	200		250	125	68	3	53	1	Chase N., N. Y.; Oma. N. and U. S. N., Oma.; N. Bk. Com., Lin.
Swanton.....238 Saline N21	Bank of Swanton▲:94 Dec'36Stmt 76-881	J. D. Pivonka	A. F. Pivonka	A. F. Pivonka	L. F. Hoffman	10	7	1	98		116	19	26		68	3	N. Bk. Com., Lin.; Beatrice N., Beatrice.
Syracuse.....947 Otoe M23	First National Bank. ▲d@:83 Dec'36Stmt 76-803	E. A. Duff, Ch. of Bd. and Pres.	Fritz Nicklas	Eugene Pratt, Cash. and Sec.	Chas. W. Andrews	50	11	19	466		546	238	163	2	135	8	Cont. Ill. N. Bk. & Tr., Chi.; U. S. N., Oma.; N. Bk. Com., Lin.
Table Rock.....673 Pawnee O24	State Bk. of Table Rock Dec'36Stmt 76-884 ▲:85	Mae Bonham, Ch. of Bd. and Pres.	Geo. E. Bedea	G. F. Bonham	L. J. Duder	25	3	3	126		157	49		33	67	8	Tootle-Lacy N., St. Jo. Cont. N., Lin.
Talmage.....474 Otoe M24	Bank of Talmage▲d:84 Dec'36Stmt 76-885	Herman Arends	J. H. Damme	Chas. E. Wood	C. M. Asa	10 Pf. 15	7	3	260		295	93	108	39	50	5	Chase N., N. Y.; Oma. N. and Live Stk. N., Oma.; 1st N., St. Jo. and Lin.
" " "	Farmers State Bank. ▲B:12 Dec'36Stmt 76-946	B. G. Marquardt	Carrol Osborn	E. G. Spencer		10 Pf. 15	4	8	80		117	22		63	28	4	Oma. N., Oma.; N. Bk. Com., Lin.
Taylor.....272 Loup L14	Bank of Taylor▲d:85 Dec'36Stmt 76-887	Robert Rusho, Ch. of Bd. and Pres.	Nora D. Scott	R. C. Rose		5 Pf. 20	5	9	120	\$ 5	164	22	11	12	115	4	1st N., Oma.
Tecumseh.....1829 Johnson N23	Johnson County Bank Dec'36Stmt 76-154 ▲d@:23'09	J. V. Johnson		H. W. Schepman	Max Heskett	25	25	12	680		742	164	240	105	218	15	Live Stk. N., Oma.; Com. Tr., Kans. C., Mo.; 1st N., Lin.
Tekamah.....1804 Burt I 23	Burt County State Bank Dec'36Stmt 76-185 ▲:92	Waldo Hancock		R. K. Hancock	Quatin F. Lambley	30	7	2	254		293	122	65	24	71	11	1st N., Oma.
" " "	FIRST NATIONAL BANK Dec'36Stmt 76-186 ▲d@:90	R. I. STOUT	E. C. HOUSTON	H. J. WRAGGE		100 Pf. 15	10	13	917		1,055	385	152	65	423	30	N. Y. Tr. Co., N. Y.; 1st N., Chi.; Oma. N., Stk. Yds. N. of So. Oma., and U. S. N., Oma.
Thayer.....192 York L19	Thayer Bank▲:90 Dec'36Stmt 76-888	C. A. McCloud, Ch. of Bd. and Pres.	A. A. Price	Paul Mueller		15			87		103	53	3	9	30	8	1st N., York, Neb.; Oma. N., Oma.
Thedford.....270 Thomas H11	Citizens State Bank▲d:17 Dec'36Stmt 76-1133	T. P. Hamilton	Minnie Stabler	M. McMillan		15			69		87	19		1	63	4	Guardian State, Alliance; Live Stk. N., Oma.
Tilden.....1106 Madison H13	TILDEN NATIONAL BANK Dec'36Stmt 76-237 ▲@:87	Charles Stuart, Ch. of Bd. and Pres.	J. R. Kinder	B. E. Graham	C. E. Marquardt	28 Pf. 22	7	11	347		415	74	127	86	119	9	1st N., Lin.; 1st N. and Stk. Yds. N. of So. Oma., Oma.
Tobias.....402 Saline N20	Citizens National Bank ▲:30 Dec'36Stmt 76-478	H. E. Nunemaker	C. I. Nunemaker	R. G. Drysdale	J. P. Rada	25	6	1	176		208	64	47	2	86	9	Cent. Han. Bk. & Tr. Co., N. Y.; Cont. N., Lin.; 1st N., Friend.
Trenton.....865 Hitchcock O9	Citizens State Bank. ▲:18 Dec'36Stmt 76-1130	J. P. Allen		C. L. Swanson		20	3		111		134	55	29		39	11	N. Bk. Com., Lin.
" " "	State Bk. of Trenton▲:17 Dec'36Stmt 76-1108	A. Thuman		B. G. Shillington	M. D. Hertz	25	13	14	183		235	81		60	88	6	Cent. Han. Bk. & Tr. Co., N. Y.; 1st N., Lin.; Oma. N., Oma.
Tryon.....193 McPherson J10	Tryon State Bank▲d:10 Dec'36Stmt 76-892	Clyta Carlsen		A. C. Hill, Jr.		10	2	2	39		53	21	3	2	26	1	1st N. and Stk. Yds. N. of So. Oma., Oma.; 1st N., No. Platte.
Ulysses.....492 Butler K20	Ulysses State Bank Dec'36Stmt 76-1304▲d@:23	Edwin A. Krohn		E. L. Gruntorad	Helen A. Krohn	5 Pf. 20	2	7	222		256	55	96	10	89	6	Oma. N. and Stk. Yds. N. of So. Oma., Oma.
Unadilla.....194 Otoe M23	First National Bank▲@:88 Dec'36Stmt 76-893	E. A. Duff, Ch. of Bd. and Pres.	Alta D. Duff	H. A. Butt		25	5	5	137		172	41	66	28	32	5	1st N., Syracuse and Lin., Neb.; U. S. N., Oma.
Utica.....566 Seward L20	First National Bank ▲d:82 Dec'36Stmt 76-427	George Liggett	A. J. White	L. B. Lull	Otto Thoene	30	6	3	383		422	135	105	88	83	11	City N. Bk. & Tr., Chi.; 1st N. and N. Bk. Com., Lin.
Valentine.....1672 Cherry E11	FIRST NATIONAL BANK Dec'36Stmt 76-235 ▲:02	M. V. NICHOLSON	H. L. KUHN	H. L. KUHN	F. W. GRACE	25 Pf. 25	3	8	361	1	423	98		2	302	21	Oma. N. and 1st N., Oma.
" " "	NEBRASKA STATE BANK Dec'36Stmt 76-991 ▲d@:15	E. C. DAVENPORT	M. M. DAVENPORT	F. L. COLBURN		25	13	14	485	2	539	228	38	6	250	17	1st N., Chi., Lin., and Oma.; Packers N., Oma.

NEBRASKA Map on Index

Banks Advertising in this Directory give Prompt Attention to Collections and Correspondence

Number under Name of Bank is the Transit Number given to each bank in U. S. exclusively by The Rand-McNally Bankers' Directory, under the authority of The American Bankers Ass'n.

NEBRASKA—Continued

Non-Bank Towns with Nearest Banking Point (Indexed Access.), Lawyers, Laws (indexed) in back of this volume. For Interest Rates, Holidays, etc., see Laws.

TOWN AND COUNTY.	Mem. A. B. A. New State Priv. Estab. (Fed. Res. Depts. Trust B-Bond Safe Deposit Savings FDIC)	PRESIDENT.	VICE-PRESIDENT.	CASHIER.	ASS'T CASHIER.	LIABILITIES. (In Thousands of Dollars)					RESOURCES.					PRINCIPAL CORRESPONDENTS.	
						Capital	Surplus	Und. Prof. and Reserves	Deposits	Other Liabilities	Totals	Cash, Ex. & Due from Bks	U.S. Gov. Securities	Other Securities	Loans & Discounts		Other Resources
Valley 1039 Douglas J28	Bank of Valley...▲d@:15 Dec'36Stmt 76-85	R. M. Erway	B. G. Safford	T. F. Green	R. W. Parson	\$ 25	\$ 7	\$ 2	\$ 284		\$ 318	\$ 213		\$ 35	\$ 65	\$ 5	U.S.N. and 1st N., Oma.; Fremont N., Fremont.
Valparaiso 523 Saunders K21	Oak Creek Valley Bank Dec'36Stmt 76-409 ▲d@:191	W. G. Johnson, Ch. of Bd. and Pres.	B. E. Hendricks	R. E. Novak	B. F. Noyak	18	5	4	171		205	70	\$ 41	9	77	8	N. Bk. Com., Lin., Stk. Yds. N., Oma.; 1st N., Wahoo.
Virginia 157 Gage N22	Citizens State Bank...@:128 Dec'36Stmt 76-900	G. A. Erickson, Ch. of Bd. and Pres.	Robert Beckord	Cora Rissmann	A. M. Darwin, Sec.	8			42		50	27		1	20	2	N. Bk. Com., Lin.; 1st St. Jo. Stk. Yds., St. Jo.
Waco 266 York L19	Farmers & Traders Bank Dec'36Stmt 76-902 ▲d@:184	C. A. McCloud	W. R. Pettee	W. R. Pettee	V. R. Mulig	10	15	7	268		300	139	40	74	47		1st N., York and Lin.; Live Stk. N., Oma.
Wahoo 2689 Saunders K22	FIRST NATIONAL BANK Dec'36Stmt 76-123 ▲@:182	E. E. Placek	L. J. Kudrna	Ernest Hanson, Cash. and A. Tr. Off.	J. L. Kudrna E. E. Placek, Tr. Off.	80	43	47	1,232		1,402	384	184	421	353	60	N. City, N. Y.; Cont. Ill. N., Chi.; Oma. N., Oma. Mnfrs. Tr., N. Y.; Live Stk. N. and 1st N., Oma.
Wakefield 1112 Dixon G21	Wakefield National Bank Dec'36Stmt 76-1314 ▲d@:129	J. J. DeLay	A. L. Pospisil	R. E. Anderson, Cash. and Sec.	R. S. Wiggains	25	5	5	456		491	191	208		81	11	1st N., Chi.; Security N., Sioux C.; Oma. N., Oma.
Wallace 406 Lincoln L9	Citizens Security Bank Dec'36Stmt 76-903 ▲d@:105	F. H. Whitlake	C. O. Whitlake	Earl Albers		25	13	2	246		286	126	28	2	121	9	N. Bk. Com., Lin.; 1st N. and Live Stk. N., Oma.
Walshill 1162 Thurston G22	FARMERS STATE BANK Dec'36Stmt 76-1176 ▲d@:117	Chas. L. Cooper	P. M. La Velle	Marie Cooper		13	1	2	165		193	49	57		82	5	Oma. N., Oma.; Cont. N., Lin.
Wanawana 703 Chase N8	First National Bank Dec'36Stmt 76-310 ▲d@:106	J. B. Rossiter	Geo. Bussleman	P. H. Langenberg	J. J. Costello	Pf. 12	50	17	(With Surp) 248		315	146		33	127	9	Live Stk. N. and Oma. N., Oma.; 1st N., Sioux C.
Wauson 754 Knox F19	Wanneta Falls Bank...▲:190 Dec'36Stmt 76-907	John W. Green	R. E. Cocklin	R. E. Cocklin		35	14	6	548		603	389	70	17	123	4	Chem. Bk. & Tr. N. Y.; Am. N. Bk. & Tr., Chi.
Waverly 315 Lancaster L22	Commercial State Bank Dec'36Stmt 76-390 ▲d@:125	Mrs. A. H. Banks	G. E. Swanson	H. J. Bornholdt		Pf. 45	5		2	380	432	143	107		143	37	1st N. and Live Stk. N., Omaha; Live Stk. N., Sioux C.
Wayne 2381 Wayne G21	Lancaster County Bank Dec'36Stmt 76-578 ▲@:107	C. J. Warner, Ch. of Bd. and Pres.	W. H. Dick	W. H. Dick	M. B. Dick	Pf. 20	50	13	10	84	111	26	2		72	11	Cont. N. and 1st N., Lin.; Live Stk. N., Oma.
Weeping Water 1029 Cass L28	FIRST NATIONAL BANK Dec'36Stmt 76-131 ▲d@:181	J. T. Bressler, Jr.	B. F. Strahan	L. B. McClure	Mabel J. Hurstad	50			501		574	210	144	24	185	11	Toy N. and Live Stk. N., Sioux C.; 1st N., Oma.
Wellfleet 178 Lincoln M 10	Rollie W. Ley, Ch. of Bd. and Pres.	Herman Lundberg	H. E. Ley	Nina Thompson		50	27	22	1,059		1,158	434	215	155	342	12	Cent. Han. Bk. & Tr. N. Y.; 1st N., Chi.
Westpoint 2225 Cuming I21	First National Bank...▲:82 Dec'36Stmt 76-246	L. P. Wolcott	T. R. Davis	O. C. Hinds	C. V. Wallick	Pf. 25	25	11	7	202	270	43	27	26	171	3	1st N., Chi.; Live Stk. N., Oma.; Cont. N., Lin.
Whitman 150 Grant H8	Nebraska State Bank Dec'36Stmt 76-247 ▲@:15	J. I. Corley	M. U. Thomas	F. J. Domingo	H. N. Mogensen	Pf. 5	20	7	3	213	248	60	65	39	77	7	Cent. Han. Bk. & Tr. N. Y.; U. S. N., Oma.; N. Bk. of Com., Lin.
Wilber 1352 Saline N21	Bank of Wellfleet...▲:07 Dec'36Stmt 76-908	F. H. Whitlake	M. Wiel	E. E. Kugler	C. V. Harris	20	10	5	162		197	44	12		140	1	Packers N., Oma.; N. Bk. Com., Lin.
Wilsonville 439 Furnas O12	Farmers & Merchants National Bank...▲:31 Dec'36Stmt 76-151	G. J. Collins, Ch. of Bd. and Pres.	Gerhard Stalp	W. T. Knievel	D. K. Reppert	50	11	16	593		670	268	233	7	147	15	Cent. Han. Bk. & Tr. Co., N. Y.; Oma. N., Oma.
Winside 483 Wayne G20	FIRST NATIONAL BANK Dec'36Stmt 76-150 ▲d@:185	W. Koudele	F. H. Wackel	A. F. Johnson J. G. Koudele		50	50	20	752		872	283	216	3	355	15	Cent. Han. Bk. & Tr. N. Y.; 1st N. and Live Stock N., Oma.
Wisner 1327 Cuming H21	First State Bank...▲d@:12 Dec'36Stmt 76-949	I. R. Alter, Ch. of Bd. and Pres.	W. D. King	O. J. King		15	10	5	143		173	56		17	96	4	1st N., Grand Isl.
Wynne 1352 Saline N21	Bank of Wilber...▲:02 Dec'36Stmt 76-216	Adolf Beck	E. A. Beck	C. B. Hroch		20	5	1	216		242	35		139	59	9	1st N., N. Bk. Com., and Cont. N., Lin.; U. S. N., Oma.; 1st N., Beatrice.
Wynne 1352 Saline N21	Saline State Bank...▲:83 Dec'36Stmt 76-215	E. W. Miskell	S. W. Herman	J. J. Novak	A. W. Friedrich	Pf. 15	10	5	6	320	356	73	107	65	101	10	Cent. Han. Bk. & Tr. N. Y.; Cont. Ill. N. Bk. & Tr., Chi.; Oma. N. and Stk. Yds. N., Oma.
Wynne 1352 Saline N21	Wilber State Bk. ▲d@:16 Dec'36Stmt 76-1065	Adolph Shimonek	S. A. Shestak	H. V. Jelinek	F. J. Kohel Howard Jelinek	25	10	5	364		404	57		231	110	6	1st N., Chi.; Cont. N. and 1st N., Lin.; Live Stk. N., Oma.
Wynne 1352 Saline N21	First National Bank...▲d@:05 Dec'36Stmt 76-529	Julius J. Billiar		Wm. Halstead	John Petteys	25	13		193		231	56	89	1	76	9	Live Stk. N., Oma.; N. Bk. Com., Lin.; Am. N., St. Jo.
Wynne 1352 Saline N21	Wilsonville State Bank...▲:05 Dec'36Stmt 76-910 ▲@:105	G. A. Miller	R. A. Hall	C. A. Hall		Pf. 20	5		1	161	187	101		15	67	4	Cent. Han. Bk. & Tr. Co., N. Y.; Oma. N., Oma.; Inter-State N., Kan. C.; Cont. N., Lin.
Wynne 1352 Saline N21	Winside State Bank...d@:36 Dec'36Stmt 76-1336	Geo. S. Farran, Ch. of Bd. and Pres.	C. E. Benshoof	E. T. Warnemunde		10	3	1	83		97	40		32	22	3	Live Stk. N., Sioux C. and Oma.; N. Bk. of Norfolk, Norfolk.
Wynne 1352 Saline N21	Citizens National Bank...▲d@:88 Dec'36Stmt 76-239 ▲d@:88	O. A. Frentzel, Ch. of Bd. and Pres.	Chris. Jensen	Otto F. Paegge	Percy C. Fuhlrott	50	50	37	730	\$ 3	870	479	94		287	10	Oma. N., 1st N., and Stock Yds. N., Oma.
Wynne 1352 Saline N21	First National Bank...▲:81 Dec'36Stmt 76-288	M. E. Schreiber	Henry Schurman	Neil D. Saville		50	50	4	500		604	107	98		384	15	U. S. N. and Packers N., Oma.

Banks Advertising in this Directory give Prompt Attention to Collections and Correspondence

FIRST NATIONAL BANK IN RENO

Main Office
SECOND AND VIRGINIA STREETS
RENO, NEVADA

BRANCHES AT

First and Virginia Streets - Reno
Carson City - Winnemucca - Tonopah
Fallon - Sparks - Elko

MEMBER OF THE FEDERAL DEPOSIT INSURANCE CORPORATION

A COMPLETE BANKING SERVICE

Commercial

Savings

Trust

Nevada

INDEX TO COUNTIES.

Churchill	G 8
Clark	O 21
Douglas	I 13
Ely	B 18
Esmeralda	A 10
Eureka	F 16
Humboldt	B 9
Lander	G 13
Lincoln	L 21
Lyon	H 5
Mineral	I 17
Nye	J 16
Ormsby	H 3
Pershing	E 8
Storey	G 4
Washoe	D 3
White Pine	G 21



The BLUE BOOK Costs Less

Based on circulation, advertising space in the Rand McNally Bankers Blue Book costs one-third that of *any* similar publication, and reaches a larger audience than that afforded by *all* similar publications combined.

THE RAND McNALLY BANKERS DIRECTORY

The Bankers BLUE BOOK

ESTABLISHED 1872



RAND McNALLY & CO., *Publishers* -

NEW YORK CITY

WASHINGTON, D. C.

536 So. Clark St., Chicago

SAN FRANCISCO

Number under Name of Bank is the Transit Number given to each bank in U. S. exclusively by The Rand-McNally Bankers' Directory, under the authority of The American Bankers Ass'n.

NEBRASKA—Continued

Non-Bank Towns with Nearest Banking Point (Indexed Access), Lawyers, Laws (indexed) in back of this volume. For Interest Rates, Holidays, etc., see Laws.

Table listing banks in Nebraska with columns for Town and County, President, Vice-President, Cashier, Ass't Cashier, Liabilities (Capital, Surplus, Und. Prof. and Reserves, Deposits, Other Liabilities, Totals), and Resources (Cash, Ex. & Due from Bks, U.S. Gov. Securities, Other Securities, Loans & Discounts, Other Resources). Includes entries for Wolbach, Wood River, Wymore, York, and Yutan.

Crystal Bay - "Branch First Nat'l Bk in Reno Nevada operated 5/1 to 10/1 1937"
NEVADA
Branch authorized to resume business on an unrestricted basis, 5-26-37
has taken over the assets and liabilities of the Ruth Bank, Ruth, Nevada, whose office has been closed 5-26-37

Table listing banks in Nevada with columns for Town and County, President, Vice-President, Cashier, Ass't Cashier, Liabilities, and Resources. Includes entries for Austin, Battle Mountain, Carson City, Elko, Ely, Eureka, Fallon, Las Vegas, Lovelock, McGill, Minden, Pioche, Reno, Ruth, Sparks, Tonopah, Winnemucca, and Yerington. Includes handwritten notes about branch operations and business resumption.

NEVADA Map on Index

Banks Advertising in this Directory give Prompt Attention to Collections and Correspondence

Number under Name of Bank is the Transit Number given to each bank in U. S. exclusively by The Rand-McNally Bankers' Directory, under the authority of The American Bankers Ass'n.

NEW HAMPSHIRE

(Savings Banks do not handle collections)

Non-Bank Towns with Nearest Banking Point (Indexed Access.), Lawyers, Laws (Indexed in back of this volume. For Interest Rates, Holidays, etc., see Laws.

TOWN AND COUNTY. ▲County Seats. Entire State in No. 1 Fed. Res. Dist.	●Mem. A. B. A. †New State †Priv. ‡Mem. State B. Ass'n. [Estab. ◆Fed. Res. Depts: T-Trust B-Bond d-Safe Deposit © Savings ▲FDIC	PRESIDENT.	VICE-PRESIDENT.	CASHIER.	ASS'T CASHIER.	LIABILITIES. (In Thousands of Dollars)					RESOURCES.					PRINCIPAL CORRESPONDENTS.	
						Capital	Surplus	Und.Prof. and or Reserves	Deposits	Other Liabilities	Totals	Cash, Ex. & Due from Bks	U.S. Gov. Securities	Other Securities	Loans & Discounts		Other Resources
Ashland1200 Grafton K13	Meredith Trust Co.....\$34			G. A. Skinner, <i>Mgr.</i>		(Ashland Agency of Meredith Trust Co., Meredith, N. H.)											
"....."	Meredith Village Savings Bank.....\$35			G. A. Skinner, <i>Mgr.</i>		(Agency of Meredith Village Savings Bank, Meredith, N. H.)											
Berlin20,018 Coos F17	Berlin City National Bank Dec'36Stmt 54-42 ▲d@†\$91	W. A. Hodgdon, <i>Ch. of Bd. and Pres.</i>	J. B. Noyes, E. F. Bailey	W. H. Colbath.....	H. D. Kilgore	\$ 150 \$ 150 \$ 28 \$ 931 \$ 1 \$ 1,260	\$ 295 \$ 294 \$ 218 \$ 398 \$ 55	1st N., Bos.									
"....."	Berlin Savings Bank & Tr. Co. Jan'37Stmt 54-40 ▲d@†\$90	P. E. Beaudoin	Joseph G. Blais L. B. Marcou	A. N. Gendron, <i>Tr.</i>	W. B. Gendron, A. Tr.	25 69 96 1,372	1,562 86	723 662 91	N. Shawmut, Bos.								
"....."	City Savings Bank.....@†\$101 Dec'36Stmt 54-43	W. A. Hodgdon.....	J. B. Noyes, E. F. Bailey	W. H. Colbath, <i>Tr.</i>	H. D. Kilgore, A. Tr.	150 212 2,531	2,893 148	884 1,798 63	Berlin City N., Berlin.								
Bristol1200 Grafton L12	Bristol Savings Bk.....d@†\$68 Dec'36Stmt 54-137	William O. White.....	Fred H. Ackerman	Henry B. Bacon, <i>Tr.</i>		65 21 764	850 13 37 329 403	68	1st N., Bos. and Bristol.								
"....."	First National Bank.....▲*98 Dec'36Stmt 54-138	Geo. B. Cavis..... Wm. C. White, <i>Ch.</i>	Wm. C. White.....	Wm. C. White.....	L. K. Tilton	50 48 5 262 18	383 94 20 102 150	17	Mfrs. Tr., N. Y.; 1st N., Bos.; Phil. N., Phil.								
Charlestown1200 Sullivan N6	Connecticut River Nat. Bank Dec'36Stmt 54-142▲d@†\$1824	F. W. Hamlin	G. B. Snowman.....	F. H. Perry	W. R. Willard, L. I. Mac Kenzie	25 11 9 267	312 50 10 91 139	22	1st N., Bos.								
Claremont12,377 Sullivan N7	Claremont National Bank Dec'36Stmt 54-73▲d@†\$33	F. W. Johnston, <i>Ch. of Bd. and Pres.</i>	R. W. Hopkins..... F. H. Foster	Geo. N. Barrett, <i>Cash. and Tr. Off.</i>	Arthur B. Crap, A. Cash. & A. Tr. Off.	100 50 12 1,055	1,217 198 31 482 446	60	Chase N., N. Y.; 1st N., Bos.; Bk. of Montreal, Montreal.								
"....."	Claremont Savings Bank Dec'36Stmt 54-75 @†\$70	Victor E. Potvin	H. S. Richardson.....	H. C. Hawkins, <i>Tr.</i>		29 10 575	614 26 15 275 279	19	1st N., Bos.								
"....."	Peoples National Bank Dec'36Stmt 54-74 ▲d@†\$92	Geo. A. Tenney, <i>Pres. and Tr. Off.</i>	Geo. P. Tenney.....	G. A. Batchelder, <i>Cash. and A. Tr. Off.</i>	Clyde L. Brackett	167 103 49 2,087	2,406 337 128 862 1,069	10	N. City and Mfrs. Tr. Co., N. Y.; 1st N., Bos.								
Colebrook1500 Coos D14	Colebrook Guaranty Sav. Bk. Dec'36Stmt 54-130 @†\$89	Geo. W. Paul, <i>Ch.</i> C. E. Swail	P. W. Tabor.....	E. P. Wadsworth, <i>Tr.</i>		100 15 19 834	968 65 44 379 480		Colebrook N., Colebrook; N. Shawmut, Bos.								
"....."	Colebrook National Bk. Dec'36Stmt 54-131 ▲d@†\$89	J. H. Finley.....	G. H. Cummings.....	E. P. Wadsworth.....	Harold W. George	50 25 4 228	307 78 9 69 144	7	Mfrs. Tr., N. Y.; 1st N., Concord; N. Shawmut, Bos.								
"....."	Farmers & Traders Nat. Bk. Dec'36Stmt 54-132 ▲d@†\$99	Darwin Lombard, <i>Ch. of Bd. and Pres.</i>	L. D. Ripley.....	A. A. Covieo, <i>Cash. and Sec.</i>		50 50 13 173	286 60 14 55 126	31	1st N., Concord; N. Shawmut, Bos.								
"....."	Farmers Guaranty Savings Bank.....54-155 @†\$19 Jun'36Stmt	Darwin Lombard.....	Willard Cummings.....	A. A. Covieo.....	Villa W. Harvey, A. Tr.	75 49 538	662 28 42 258 334		Far. & Tra. N., Colebrook.								
Concord25,228 Merrimack O14	*FIRST NATIONAL BANK Dec'36Stmt 54-27 ▲d@†\$64	B. P. HODGMAN	C. H. FOSTER	C. H. FOSTER	R. J. JEWELL P. H. BUTTERFIELD	150 300 52 3,523	4,025 1,319 677 480 1,363 186		N. City, N. Y.; 1st N. and N. Shawmut, Bos.								
"....."	*Loan & Trust Savings Bank Dec'36Stmt 54-29 @†\$72	Harold H. Blake.....	J. E. Fernald.....	G. R. Connell, <i>Tr.</i>		400 157 5,653	6,210 273 1,011 2,344 2,306	276	1st N., Bos.; N. State Capital, Concord.								
"....."	*Mechanicks National Bank Dec'36Stmt 54-30 ▲d@†\$80	H. H. Dudley	H. L. Alexander.....	H. L. Alexander.....	H. E. Hilton, B. W. Couch, <i>Tr. Officer</i>	200 200 94 1,970	2,464 641 606 671 499	47	Chase N., N. Y.; N. Shawmut, Bos.								
"....."	*Merrimack County Sav. Bk. Dec'36Stmt 54-28 @†\$67	W. S. Huntington.....	W. D. Thompson.....	C. A. Smith, <i>Sec. and Tr.</i>		608 170 5,476	6,254 159 682 3,068 2,041	304	Mech. N., Concord.								
"....."	*NATIONAL STATE CAPITAL BANK Dec'36Stmt 54-26...▲d@†\$53	J. E. FERNALD , <i>Pres. and Tr. Off.</i> Complete Bank Efficient Service Send Us Your Concord Items.	I. REED GOURLEY , <i>V. P. and Cash.</i> ing Facilities. on Collections.		F. H. GUSTAFSON	250 300 170 2,333	3,053 746 664 808 766	69	Chase N., N. Y.; 1st N., Bos. and Phil.								
"....."	*New Hampshire Savings Bk. Dec'36Stmt 54-25 d@†\$11830	E. K. Woodworth.....	John B. Abbott.....	E. P. Roberts, <i>Tr.</i>	William C. Brunel, A. Tr. John A. Terrill, A. Tr.	2,000 1,256 22,902	26,158 703 3,977 12,603 7,019 1,856		Gty. Tr., N. Y.; 1st N. and N. Shawmut, Bos.								
"....."	*Union Trust Co. ... @†\$187 Dec'36Stmt 54-81	F. J. Sulloway.....		B. P. Hodgman, <i>Tr.</i>		100 60 97 3,287	3,594 48 722 1,222 1,556	46	1st N., Concord.								
"....."	Concord Clearing House..... (Members indicated by a *)	H. L. Alexander	I. Reed Gourley.....	Carl H. Foster, <i>Sec. and Tr.</i>		(See pages 63-64-65 for Number of Deposits by Cities, States, or Number of etc.)	National, State and Private Banks, Total										

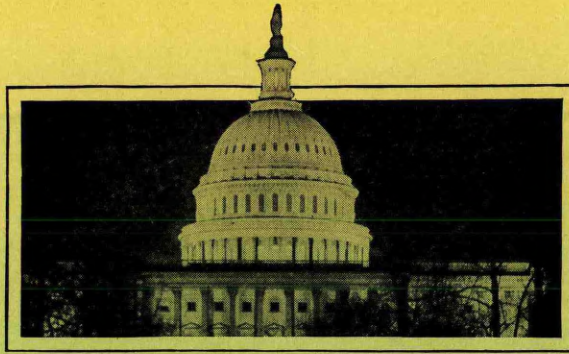

FEDERAL INFORMATION

IMMEDIATELY following the Federal Reserve Bank information in the front of the Blue Book, you will find a complete directory of the other Federal banks and Government agencies which deal with banks. This Section contains data on the following:

FARM CREDIT ADMINISTRATION

Federal Land Banks
Federal Intermediate Credit Banks
Banks For Cooperatives
Production Credit Corporations
Emergency Crop And Feed Loans

Federal Credit Union System
Federal Farm Mortgage Corporation
Regional Agricultural Credit Corporations
Joint Stock Land Banks

FEDERAL HOME LOAN BANK INFORMATION

OTHER GOVERNMENT AGENCIES DEALING WITH BANKS

Federal Savings And Loan System
Federal Savings And Loan Insurance
Corporation
Home Owners' Loan Corporation
Commodity Credit Corporation

Export-Import Bank of Washington, D. C.
Federal Deposit Insurance Corporation
Federal Housing Administration
Reconstruction Finance Corporation

RAND M^CNALLY BANKERS DIRECTORY

536 South Clark Street
Chicago, Illinois

America's Standard Financial Reference

New Hampshire
INDEX
TO
COUNTIES.

- Belknap... M 15
- Carr... J 16
- Cheshire... O 7
- Coos... E 16
- Grafton... J 12
- Hillsboro... P 12
- Merrimack... N 13
- Rockingham... P 18
- Strafford... N 18
- Sullivan... N 8

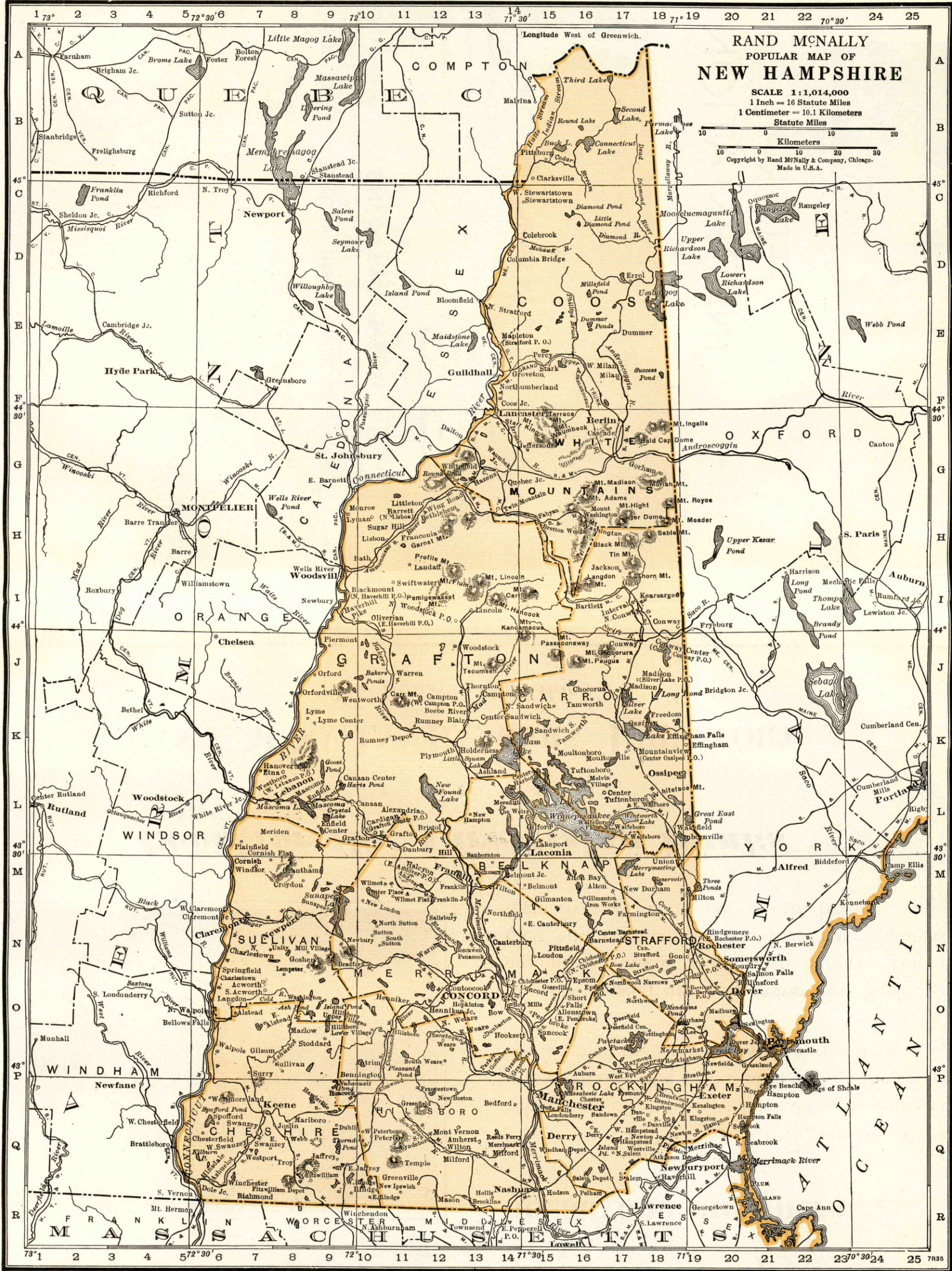

RAND McNALLY
POPULAR MAP OF
NEW HAMPSHIRE

SCALE 1:1,014,000
1 Inch = 16 Statute Miles
1 Centimeter = 10.1 Kilometers

Statute Miles
Kilometers

Copyright by Rand McNally & Company, Chicago.
Made in U.S.A.

Whenever You Want a Report

on anyone anywhere . . .

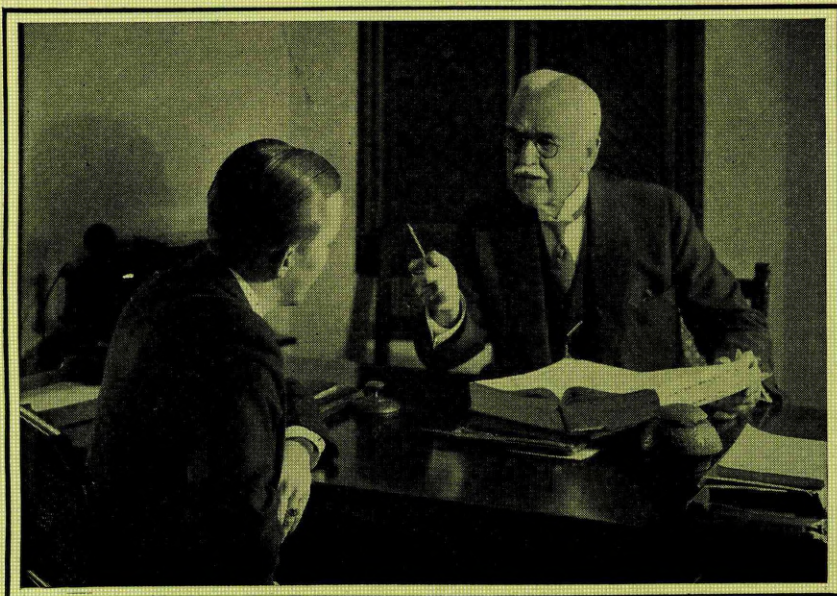

FIND the town in your Blue Book. Select one of the banks advertising as equipped to handle this type of business, enclose the 25c or 50c fee, mail the letter and your part is done.

You can depend upon the advertising banks for prompt, intelligent and efficient service. For, as their advertisement proves, they have equipped themselves to handle out-of-town business.

Look for the Advertising Banks

. . .

RAND M^cNALLY BANKERS DIRECTORY

The Bankers Blue Book

Number under Name of Bank is the Transit Number given to each bank in U. S. exclusively by The Rand-McNally Bankers' Directory, under the authority of The American Bankers Ass'n.

NEW HAMPSHIRE—Continued
(Savings Banks do not handle collections)

Non-Bank Towns with Nearest Banking Point (Indexed Acces.), Lawyers, Laws (Indexed) in back of this volume. For Interest Rates, Holidays, etc., see Laws.

TOWN AND COUNTY. County Seats. Entire State in No. 1 Fed. Res. Dist.	Mem. A. B. A. *New State Priv. Mem. State B. Ass'n. [Estab. Fed. Res. Depts: T-Trust B-Bond d-Safe Deposit S-Savings A-FDIC	PRESIDENT.	VICE-PRESIDENT.	CASHIER.	ASS'T CASHIER.	LIABILITIES. (In Thousands of Dollars)					RESOURCES.					PRINCIPAL CORRESPONDENTS.	
						Capital	Surplus	Und.Prof. and or Reserves	Deposits	Other Liabilities	Totals	Cash, Ex. & Due from Bks	U.S. Gov. Securities	Other Securities	Loans & Dis-counts		Other Resources
Conway 1150 Carroll J17	Carroll County Trust Co. 54-156 AdB@T*23 Dec'36Stmt	Chas. O. Dahl. Ch. of Bd. and Pres.	W. C. Kennett A. E. Kenison	A. J. Towle, Tr. C. O. Dahl, Tr. Off.		\$ 75 Pf. 75	\$ 48	\$ 15	\$ 1,370	\$ 5	\$ 1,588	\$ 243	\$ 131	\$ 437	\$ 688	\$ 89	Mfnrs. Tr. Co., N. Y.; N. Shawmut, Bos.
Derry 5131 Rockingham Q16	First National Bank AdB@T*05 Dec'36Stmt 54-93	M. G. Mackenzie	J. E. Ray	W. E. Tewksbury		60 Pf. 25	16	26	1,361		1,488	199	107	352	807	23	Irving Tr. Co., N. Y.; N. Shawmut, Boston.
Dover 13,578 Strafford O20	Merchants National Bank Dec'36Stmt 54-36 AdT*1900	E. S. Shortridge T. J. Chesley, Ch.	F. W. Neal	F. R. Draper	D. E. Stevens	100	20	19	528	30	697	138	32	99	243	185	Chase N., N. Y.; 1st N., Bos.; Phil. N., Phil.
"	Merchants Savings Bank Dec'36Stmt 54-37 T*01	Owen Coogan T. J. Chesley, Ch.	Byron F. Hayes	F. R. Draper, Tr.	L. P. Swaine, A. Tr.		22	21	1,004		1,047	101	67	194	600	85	Merch. N., Dover; 1st N., Bos.
"	Strafford National Bank Dec'36Stmt 54-34 AdT*1803	C. S. Cartland	H. A. Holbrook	F. R. Bliss	G. H. Twombly	100	125	42	1,425		1,692	437	421	221	432	181	Irving Tr. Co., N. Y.; N. Shaw. and 1st N., Bos.
"	Strafford Savings Bank Dec'36Stmt 54-35 T*1803	H. W. Brown	H. W. Brown	J. E. Grimes, Tr. Off.	G. S. Towle, Tr.		300	517	11,028	4	11,849	158	3,428	4,781	3,063	419	N. Shawmut, Bos.; Strafford N., Dover.
East Jaffrey 2,110 Cheshire Q10	Monadnock National Bank Dec'36Stmt 54-126 AdT*05	M. G. Symonds, Ch. of Bd. and Pres.	Harris H. Rice	F. H. Baldwin		75	27	27	261	16	406	100		42	240	24	1st N., Bos.; N. Com'l Bk. & Tr. Co., Alb.
"	Monadnock Savings Bank Dec'36Stmt 54-127 T*09	Frank H. Baldwin	H. S. White	J. G. Townsend, Tr.			63	26	940		1,029	37	83	368	501	40	Monadnock N., East Jaffrey.
Exeter 4,506 Rockingham P19	Exeter Banking Co. d@T*93 Dec'36Stmt 54-98	Hervey Kent	J. H. Fitzgerald John Templeton W. A. Young	E. R. Stockbridge, Tr.		100	155	38	2,891	5	3,189	217	156	1,276	1,437	103	Bankers Tr. Co., N. Y.; 2d N. and N. Shawmut, Bos.
"	Rockingham National Bank Dec'36Stmt 54-158 AdB@T*26	F. N. Hall	J. W. Perkins	George E. Wright, Cash. and Tr. Off.	E. G. Macintosh	100	21	17	922		1,060	167	182	233	455	23	Mfnrs. Tr. Co., N. Y.; N. Shawmut, Bos.
Farmington 2,200 Strafford N18	Farmington National Bk. Dec'36Stmt 54-114 AdT*83	O. N. Hussey	J. L. McLaughlin	James E. Thayer		50	30	1	589		670	143	280	36	199	12	1st N., Bos.
Franklin 6,576 Merrimack M13	Franklin National Bank Dec'36Stmt 54-84 AdT*79	R. W. Sulloway	Chas. W. Adams	A. L. Smythe, Cash., Sec., and Tr. Off.	Walter E. Goss	100	150	53	750	23	1,076	246	63	237	475	55	1st N., Bos.
"	Franklin Savings Bank Dec'36Stmt 54-83 T*09	Arthur M. Hancock	F. A. Holmes	Arthur L. Smythe, Tr.	C. W. Adams, Jr., A. Tr.		530 Gty. Fd.	235	4,874		5,639	367	1,050	2,908	1,108	206	Mfnrs. Tr. Co., N. Y.; Franklin N., Franklin; 1st N. and 2d N., Boston.
Gorham 2,000 Coos G17	Gorham Savings Bank Dec'36Stmt 54-121 T*72	Charles C. Libby, Ch. of Bd. and Pres.	W. B. Gates	E. H. Cady, Sec. and Tr.			50 Gty. Fd.	84	794		928	71	40	391	311	115	White Mountain N., Gorham; 1st N., Concord and Bos.
"	White Mountain Nat'l Bk. Dec'36Stmt 54-122 AdT*08	A. E. Philbrook	W. B. Gates	J. M. Lavin	Norma F. Twitshell	25 Pf. 15	25	5	132		202	79		53	69	1	1st N., Bos.
Greenville 1,800 Hillsboro R12	Mason Village Savings Bank Dec'36Stmt 54-143 d@T*70	Wm. H. Doonan	Henry P. Gainey C. C. Pease R. B. Walker F. H. Wilkinson	Myrtle M. Marsh, Tr. W. S. Thayer, V. P. S. M. Emery	J. W. Buttrick, Sec.		68	22	730	1	821	25	37	644	100	15	1st N., Bos.
Groveton 1,923 Coos F14	Groveton National Bank Dec'36Stmt 54-144 AdT*33	E. H. Macloon	Alfred W. Guyer, Ch. of Bd. and Pres.	C. N. Batchelder	David C. Rennie, A. Cash. and Tr. Off. G. W. Merrill	25 Pf. 25	20	7	312		389	145	4	58	150	32	1st N., Bos.
Hanover 2,200 Grafton K7	Dartmouth National Bank Dec'36Stmt 54-116 AdT*05	G. W. Barnes	A. D. Storrs	M. C. Aldrich, Sec. and Tr.			220 Gty. Fd.	157	3,892		4,269	121	507	2,204	1,178	259	Dartmouth N., Hanover; Merch. N., Bos.
"	Dartmouth Savings Bank Dec'36Stmt 54-115 d@T*60	J. S. Childs, Ch. of Bd. and Pres.	R. G. Smith	Charles N. Gordnow	Ira C. Roach	50	10	6	381		447	145	5	154	123	20	1st N. and N. Shawmut, Bos.; 1st N., Concord; Manchester N., Manchester.
Hillsboro 1,840 Hillsboro O11	Hillsboro Guaranty Savings Bank Dec'36Stmt 54-118 d@T*89	W. P. Grimes	R. G. Smith J. A. Towle	John S. Childs, Treas.	Catherine M. Harrington, A. Tr.	100	25	81	1,268		1,474	13	70	1,113	278		1st N., Hillsboro.
Keene 13,794 Cheshire P7	Ashuelot-Citizens National Bank Dec'36Stmt 54-61 AdT*1833	W. H. Goodnow	J. E. Wright	H. A. Page		200	300	28	912	6	1,446	369	42	338	637	60	Cent. Han. Bk. & Tr. N. Y.; 1st N. and Merch. N. Bos.; Phil. N., Phil.
"	Cheshire County Savings Bk. Dec'36Stmt 54-65 d@T*97	O. E. Cain	E. A. Jones	Ray E. Tenney, Tr.			275	377	4,156		4,808	203	554	1,236	2,614	201	1st N., Bos.; Ashuelot-Citiz. N., Keene.
"	Cheshire National Bank Dec'36Stmt 54-60 AdT*1804	John J. Colony	H. K. Faulkner	W. R. Porter		200	175	14	743		1,132	328	128	161	472	43	Chem. Bk. & Tr., N. Y.; N. Shawmut, Bos.; 1st N., Phil.
"	KEENE NATIONAL BANK Dec'36Stmt 54-62 AdT*05	W. L. Mason		H. I. Chandler	P. H. Faulkner, Tr. Off.	100 Pf. 95	32	48	2,658	1	2,934	741	513	269	1,256	155	Chase N., N. Y.; Merch. N., 1st N., and N. Shawmut, Bos.; Phil. N., Phil.
"	Keene Savings Bank d@T*95 Jan'37Stmt 54-64	LaFell Dickinson	W. H. Goodnow	F. D. Rodenbusk, Tr.			120	97	2,254		2,471	62	254	712	1,360	83	Merch. N., Bos.

A. E. MARTELL CO. KEENE, N. H. Real Estate Department Forms

Number under Name of Bank is the Transit Number given to each bank in U. S. exclusively by The Rand-McNally Bankers' Directory, under the authority of The American Bankers Ass'n.

NEW HAMPSHIRE—Continued
(Savings Banks do not handle collections)

Non-Bank Towns with Nearest Banking Point (Indexed Acces.), Lawyers, Laws (indexed) in back of this volume. For Interest Rates, Holidays, etc., see Laws.

TOWN AND COUNTY. County Seats. Entire State in No. 1 Fed. Res. Dist.	Mem. A. B. A. * Mem. State B. Ass'n. [Estab. Fed. Res. Depts: T-Trust B-Bond d-Safe Deposit © Savings ▲ FDIC	PRESIDENT.	VICE-PRESIDENT.	CASHIER.	ASS'T CASHIER.	LIABILITIES. (In Thousands of Dollars)					RESOURCES.					PRINCIPAL CORRESPONDENTS.
						Capital	Surplus	Und.Prof. and or Reserves	Deposits	Other Liabilities	Totals	Cash, Ex. & Due from Bks	U.S. Gov. Securities	Other Securities	Loans & Discounts	
Laconia 12,471 Belknap M15	City Savings Bank @ \$97 Dec'36Stmt 54-57	W. M. Plummer	T. S. Jewett	A. W. Dinsmoor, Tr.		\$ 100	\$ 48	\$ 1,768		\$ 1,916	\$ 178	\$ 101	\$ 1,059	\$ 530	\$ 48	1st N., Bos.; Laconia N., Laconia.
" " "	Laconia National Bank Dec'36Stmt 54-55 ▲ d@T*65	W. F. Knight	A. D. O'Shea	C. J. Hayford, Cash. and Tr. Off.	M. C. Kling, A. Cash. and A. Tr. Off.	\$ 100	24	15	532	\$ 100	771	35	135	111	298	192 N. Shawmut, Bos.
" " "	Laconia Savings Bank Dec'36Stmt 54-54 d; \$1831	Oscar L. Young	T. P. Cheney	A. C. Kinsman, Sec. and Tr.	M. L. Cotton, A. Tr.		180	500	4,641		5,321	345	708	2,314	1,669	285 N. Shawmut and 1st N., Bos.; Peo. N., Laconia.
" " "	Peoples National Bk. ▲ T*89 Dec'36Stmt 54-56	G. P. Munsey, Ch. of Bd., Pres., and Tr. Off.	F. S. Roberts	N. J. Harriman, Cash. and A. Tr. Off.	C. S. Newell E. D. Munsey	75	50	11	804		940	240	137	264	285	14 N. Shawmut and 1st N., Bos.
Lakeport Belknap L15	Lakeport National Bank of Laconia 54-145 ▲ d@*92 Dec'36Stmt	C. H. Perkins, Ch. of Bd. and Pres.	C. G. St. Clair	D. M. Woodworth	Louis Hallas	50 Pf. 73	37	52	801		1,013	164	62	567	188	32 1st N., Boston.
Lancaster 2,200 Coos F14	Lancaster Nat. Bank ▲ dT*81 Dec'36Stmt 54-110	H. A. Moore	F. B. Pottle	W. H. McCarten, H. A. Moore, Tr. Off.	R. W. Rhodes E. G. Fay	75	75	74	610		834	405	104	7	294	24 1st N. and N. Shawmut Bos.; 1st N., Concord.
" " "	Lancaster Trust Co. \$91 Dec'36Stmt 54-112	Henry P. Kent		L. A. Hawes		50	21	17	58		146	11	1	77	57	1st N., Bos.
" " "	Siwooganock Guar. Sav. Bk. Dec'36Stmt 54-111 d@*187	Chas. L. Hurley	J. L. Dow	W. H. McCarten, Tr.		200 (Gty. Fd.)	85	(With Surp)	2,901		3,186	173	395	1,038	1,193	387 Lancaster N., Lancaster; N. Shawmut, Bos.
Lebanon 5,500 Grafton L3	Mascoma Savings Bk. Dec'36Stmt 54-88 d@*189	A. H. Hill	C. J. Richardson	B. H. Whittier, Tr.			70	18	1,344		1,432	105	236	321	711	59 N. Bk. of Lebanon, Leb- anon; 1st N., Bos.
" " "	National Bank of Lebanon Dec'36Stmt 54-87 ▲ d*1829	Ned E. Wells	Roy E. Lewis	Clifton C. Waldo	Margaret H. Johnston	100	31	71	771		973	258	210	181	265	59 Chase N., N. Y.; 1st N., Bos.
Lisbon 1,700 Grafton H11	Lisbon Sav. Bk. & Tr. Co. Dec'36Stmt 54-146 d@T*189	E. H. Hallett	C. S. Hoskins	G. G. McGregor, Tr.	H. T. Stimson, A. Tr.	50	121	10	970		1,151	56		41	905	149 1st N. and N. Shawmut, Bos.
Littleton 4,000 Grafton G12	Littleton National Bank Dec'36Stmt 54-100 ▲ d*71	H. E. Richardson	E. H. Gould	R. E. Colby		75	75	41	697		888	302	31	39	479	37 Chase N., N. Y.; Merch. N. and N. Shawmut, Bos.
" " "	Littleton Savings Bank Dec'36Stmt 54-99 \$868	Charles F. Bingham	H. E. Richardson	C. W. Eastman, Tr.	H. E. Richardson, Sec.			687	4,218		4,905	247	627	1,316	2,271	444 1st N., Bos.; Littleton N., Littleton.
Manchester 76,834 Hillsboro P15	*AMOSKEAG NATIONAL BANK Dec'36Stmt 54-6 ▲ T*64	A. M. HEARD	W. B. KENDALL	H. ELLIS STRAW	W. C. HEATH J. A. VAUGHAN MARSTON HEARD	200	400	515	5,829		6,944	2,715	1,648	551	2,030	N. Y. Tr. Co. and Gty. Tr., N. Y.; Cont. Ill. N. Bk. & Tr. Co., Chl.; N. Shawmut and 1st N., Bos.; 1st N., Phil.
" " "	Amoskeag Savings Bk. Dec'36Stmt 54-2 @*52	A. O. Brown	W. D. Rand	H. L. Davis, Tr.			3,200 (Gty. Fds.)	682	30,585		34,467	954		25,070	7,471	972 Amoskeag N., Man- chester.
" " "	Amoskeag Trust Co. T*91 Dec'36Stmt 54-12	Arthur M. Heard		H. E. Straw, Tr.	M. Heard, A. Tr.	50	50	52	195		347	180	60	107		Amoskeag N., Manchester.
" " "	Hillsborough County Sav. Bk. Dec'36Stmt 54-10 T*99	W. F. Harrington		H. L. Additon, Tr.			225 (Gty. Fd.)	63	2,900		3,188	58	1,000	980	977	173 Merch. N., Manchester.
" " "	Manchester Morris Plan Bk. Dec'36Stmt 54-15 B@T*16	A. B. Jenks	Albert J. Precourt J. E. Mooney	Dana A. Emery, Sec. and Tr.		75 (4 Cap. Notes)	100	53			232	3		23	206	Amoskeag N., Man- chester.
" " "	*Manchester National Bank Dec'36Stmt 54-7 ▲ dT*65	N. S. Bean	E. B. Stearns	E. B. Stearns	E. W. Moore	150	150	461	2,887		3,648	1,322	858	358	1,060	50 Chase N., N. Y.; Cont. Ill. N. Bk. & Tr. Chl.; 1st N. and N. Shaw., Bos. 1st N., Bos.; Manchester N., Manchester.
" " "	Manchester Savings Bank Dec'36Stmt 54-1 @*46	J. Brodie Smith		N. S. Bean, Tr.			1,800	375	22,360		24,535	783	3,517	12,905	6,649	681 1st N., Bos.; Manchester N., Manchester.
" " "	Manchester Trust Co. T*91 Dec'36Stmt 54-11	N. S. Bean		E. B. Stearns, Sec. and Tr.		50	25	36	48		159	62	10	77	10	Chase N., N. Y.; 1st N., Bos.; Manchester N., Manchester.
" " "	Mechanics Savings Bank Dec'36Stmt 54-9 @*577	Aretas B. Carpenter		Frank P. Carpenter, Tr.	H. M. Bickford, A. Tr.		150	146	2,788		3,084	379		1,201	1,489	15 Amoskeag N., Man- chester.
" " "	*MERCHANTS NAT'L BANK Dec'36Stmt 54-3 ▲ d@T*53	H. L. ADDITON		PAUL B. BROWN SAMUEL KENT BELL, Tr. Off.	F. C. UNDERHILL R. A. MCINICH, A. Tr. Off.	200	100	129	3,429		3,858	1,453	1,270	442	549	144 Chase N., N. Y.; 1st N., Bos.
" " "	Peoples Savings Bank @*574 Dec'36Stmt 54-8	Arthur M. Heard		Marston Heard, Tr.		150		170	346		666	40	235	358	33	Amoskeag N., Man- chester.
" " "	St. Mary's Bank d@*509 Dec'36Stmt 54-14 (Credit Union)	A. L. Prince, Ch. of Bd. and Pres.	E. F. Geofrion	Albert F. Roy, Tr.	Onil O. Cote, Sec.	33	29 (Gty. Fund)	34	1,216	4	1,316	93		32	912	279 1st N., Bos.; Amoskeag N., Manchester; Provin- cial Bk. of Can., Montreal.
" " "	Manchester Clearing House. (Members indicated by a *)	E. B. Stearns		H. L. Additon, Sec.												

Digitized by fraser.stouisted.org
Federal Reserve Bank of St. Louis

Number under Name of Bank is the Transit Number given to each bank in U. S. exclusively by The Rand-McNally Bankers' Directory, under the authority of The American Bankers Ass'n.

NEW HAMPSHIRE—Continued
(Savings Banks do not handle collections)

Non-Bank Towns with Nearest Banking Point (Indexed Access.), Lawyers, Laws (Indexed) in back of this volume. For Interest Rates, Holidays, etc., see Laws.

TOWN AND COUNTY. County Seats. Entire State in No. 1 Fed. Res. Dist.	Mem. A. B. A. New State Priv. Mem. State B. Ass'n. [Estab. Fed. Res. Depts. Trust B-Bond d-Safe Deposit Savings AFDIC	PRESIDENT.	VICE-PRESIDENT.	CASHIER.	ASS'T CASHIER.	LIABILITIES. (In Thousands of Dollars)					RESOURCES.					PRINCIPAL CORRESPONDENTS.	
						Capital	Surplus	Und.Prof. and or Reserves	Deposits	Other Liabilities	Totals	Cash, Ex. & Due from Bks	U.S. Gov. Securities	Other Securities	Loans & Dis-counts		Other Re-sources
Meredith 1200 Belknap L14	Meredith Trust Co. d@T:18'24 Dec'36Stmt 54-157 Meredith Village Sav. Bank Dec'36Stmt 54-147 @:18'69	Bertram Blaisdell	Loui L. Sanborn	Earle A. Welch Sec. and Tr.	R. Gilman Lunt, A. Tr.	\$ 50	\$ 32	\$ 5	\$ 389	-----	\$ 476	\$ 116	\$ 113	\$ 116	\$ 131	-----	Mfrs. Tr. Co., N. Y.; N. Rockland, Bos. 1st N., Bos.
Milford 3000 Hillsboro Q13	Souhegan National Bank Dec'36Stmt 54-101 d@T:18'65 (Member Nashua Clearing House, Nashua, N. H.) Indian Head National Bk. Dec'36Stmt 54-17 d@T:18'51	F. W. Sawyer	G. G. Tolford	H. E. Trentini		91 (Gty. Fd.)	82	4	1,790	-----	1,967	89	95	736	919	\$ 128	Gty. Tr. Co., N. Y.; 1st N., Bos.
Nashua 31,463 Hillsboro R15	*Nashua Trust Co. Dec'36Stmt 54-19 d@T:18'89	G. E. Harris	F. P. Murphy J. L. Clough	R. B. Barnham, Tr. and Sec. E. W. Leslie, Tr. Off.	Amedee L. Gaudette, A. Tr.	100 Pf. 100	200	315	5,732	-----	6,447	859	1,167	1,767	2,537	117	N. City, N. Y.; 1st N., Bos.
"	*SECOND NATIONAL BANK Dec'36Stmt 54-18 d@T:18'75	G. F. THURBER	A. J. CARTER	J. M. BLAKEY	CHAS. E. POTTER MARY H. MOLLOY, A. Tr. Off.	300 Pf. 100	378	133	5,844	\$ 5	6,760	386	1,471	2,614	2,198	91	Chase N., N. Y.; 1st N., Bos.; Phil. N., Phil.
"	Nashua Clearing House (Members indicated by a *) New Market National Bank Dec'36Stmt 54-148 d@T:18'65	C. E. Whitney	F. D. Cross	E. W. Leslie, Sec. and Tr.		(See pages 63-64-65 for Number of Deposits by National Cities, State and etc.)	63	64-65	for Num ber of	Depo sits by	592	110	31	211	203	37	1st N., Bos.
Newport 4200 Sullivan N8	Citizens National Bank Nov'36Stmt 54-105 ▲T:18'85	G. A. Dorr	E. G. Miller	C. D. Johnson	C. C. Chase	50	50	97	628	-----	825	253	52	198	287	35	1st N., Bos.
"	First National Bank d@T:18'65 Dec'36Stmt 54-103	John McOrillis	S. D. Lewis	S. D. Lewis	C. E. Varney	100	100	34	371	-----	605	178	102	96	216	13	N. Shawmut, Bos.
"	Newport Savings Bank. 18'69 Nov'36Stmt 54-104	J. H. Glynn	J. J. Condon	Geo. E. Lewis, Tr.		-----	179	(With Surp.)	1,560	-----	1,739	54	-----	414	1,271	-----	1st N., Newport; N. Shaw, Bos.
"	Sugar River Savings Bank Nov'36Stmt 54-106 @:18'95	George A. Dorr	H. J. Sawyer	Carroll D. Johnson, Tr.	C. C. Chase, A. Tr.	-----	420	-----	2,541	-----	2,961	108	320	1,460	1,005	68	Citiz. N., Newport.
No. Conway 1600 Carroll I 18	No. Conway Ln. & Bkg. Co. 54-149 d@T:18'91	William Pitman, Ch. of Bd. and Pres.	William R. Carter	H. O. Cady, Tr.	Louise D. Sawyer, A. Tr.	50 Pf. 150	53	9	940	-----	1,202	102	131	276	648	45	N. Y. Tr. Co. and Mfrs. Tr., N. Y.; 1st N. and N. Shawmut, Bos.
Peterborough 2347 Hillsboro Q10	First National Bank d@T:18'65 Dec'36Stmt 54-120	A. Erland Goyette	Karl B. Musser	Fay Lewis	Annie V. Bryant	100	52	32	820	-----	1,004	341	77	129	420	37	Chase N., N. Y.; 1st N. and N. Rockland, Bos.
"	Peterborough Sav. Bank Dec'36Stmt 54-119 @:18'59	Eben W. Jones	M. H. Nichols	J. A. Longley, Tr.	L. G. Jessop, A. Treas.	-----	265 (Gty. Fund)	178	2,688	-----	3,131	85	353	2,183	430	80	1st N., Bos. and Peters-borough.
Pittsfield 1300 Merrimack N16	+Pittsfield National Bank Dec'36Stmt 54-123 ▲T:18'51 +Pittsfield Savings Bank Dec'36Stmt 54-124 d@T:18'55 (+Associate Members Concord	H. W. Dustin		H. B. Fischer		25	-----	25	154	-----	209	72	51	62	24	-----	N. Shawmut, Bos.
"		H. B. Fischer		Carroll M. Paige		-----	85	1,152	-----	1,237	162	182	398	425	70	1st N. and Merch. N., Bos.; Amoskeag N., Manchester; Pittsfield N., Pittsfield.	
Plymouth 1800 Grafton K12	Pemigewasset National Bank Dec'36Stmt 54-128 ▲d@T:18'81	G. H. Bowles	G. H. Adams	R. H. Spaulding	F. H. Foster Dean S. Currier, Tr. Off.	75	125	44	600	-----	844	266	35	86	431	26	1st N. and N. Shaw, Bos.; 1st N., Concord.
"	Plymouth Guar. Sav. Bank Dec'36Stmt 54-129 @:18'89	G. H. Bowles		Dean S. Currier, Tr.		100 (Gty. Fd.)	75	177	2,148	-----	2,500	41	118	1,371	817	153	Pemigewasset N., Ply-mouth.
Portsmouth 14,495 Rockingham O21	FIRST NATIONAL BANK Dec'36Stmt 54-47 d@T:18'24	J. A. Borthwick	Edward Seybolt	B. M. Hartshorn	G. A. Trefethen Arthur Gorman	250 Pf. 150	50	39	3,273	-----	3,762	1,401	628	773	807	153	Chem. Bk. & Tr. Co., N. Y.; N. Shawmut and 1st N., Bos.
"	New Hampshire Nat'l Bk. Dec'36Stmt 54-49 ▲:18'65	Wm. C. Walton	Fred H. Ward	Wm. L. Conlon	W. N. Rugg	200 (Incl. Und. Prof.)	40	10	1,521	-----	1,771	599	101	362	579	130	Chase N., N. Y.; 1st N., Bos.
"	Piscataqua Savings Bank Jan'37Stmt 54-51 d@T:18'77	E. C. Matthews	Lewis E. Staples	A. D. Foster, Tr.		-----	244	-----	2,703	-----	2,947	144	108	936	1,595	164	Mfrs. Tr., N. Y.; Merch. N., Bos.; 1st N., Ports-mouth.
"	Portsmouth Savings Bank Dec'36Stmt 54-46 d@T:18'23	G. B. Lord		N. E. Rand, Tr.		-----	307 (Gty. Fd.)	41	6,143	-----	6,491	211	713	2,442	2,755	370	Gty. Tr., N. Y.; Merch. N., Bos.; 1st N., Ports-mouth.
"	Portsmouth Tr. & Guar. Co. Dec'36Stmt 54-50 d@T:18'71	J. H. Bartlett	Wm. J. Cater	W. E. Underhill, Tr.		150	150	110	3,545	-----	3,955	336	662	1,387	1,401	169	New Hampshire N., Ports-mouth; Day Tr. Co., Bos.

A. E. MARTELL CO. KEENE, N. H. Machine Bookkeeping Forms and Systems

Number under Name of Bank is the Transit Number given to each bank in U. S. exclusively by The Rand-McNally Bankers' Directory, under the authority of The American Bankers Ass'n.

NEW HAMPSHIRE—Cont'd
(Savings Banks do not handle collections)

Non-Bank Towns with Nearest Banking Point (Indexed Acces.), Lawyers, Laws (Indexed) in back of this volume. For Interest Rates, Holidays, etc., see Laws.

TOWN AND COUNTY. ▲County Seats. Entire State in No. 1 Fed. Res. Dist.	Mem. A. B. A. New State Priv. Mem. State B. Ass'n. (Estab. Fed. Res. Depts. Trust B-Bond d-Safe Deposit Savings AFDIC	PRESIDENT.	VICE-PRESIDENT.	CASHIER.	ASS'T CASHIER.	LIABILITIES. (In Thousands of Dollars)					RESOURCES.					PRINCIPAL CORRESPONDENTS.	
						Capital	Surplus	Und.Prof. and or Reserves	Deposits	Other Liabilities	Totals	Cash, Ex. & Due from Bks	U.S. Gov. Securities	Other Securities	Loans & Discounts		Other Resources
Rochester10,209 Strafford N19	First National Bank.....▲•33 Dec'36Stmt 54-71	Wm. M. Lord.....	R. H. Spaulding...	Russell H. Britton	Marion F. Holmes, Sec.	\$ 100	\$ 50	\$ 30	\$ 1,514	-----	\$ 1,694	\$ 640	\$ 394	\$ 294	\$ 364	\$ 2	Gty. Tr. Co., N. Y.; 1st N. and Merch. N., Bos.
" " "	Rochester Trust Co. Dec'36Stmt 54-70 d@T•\$50	R. H. Spaulding...	P. H. Safford..... R. H. Britton..... <i>V. P. and Tr.</i>	W. A. Bickford.....	C. L. Wentworth, A. Tr. B. H. Horne, Tr. Off.	200 (Gty. Fd.)	400	328	5,973	-----	6,901	283	1,611	3,229	1,297	481	Chase N., N. Y.; N. Shawmut, Bos.
Salmon Falls500 Strafford N20	Rollinsford Savings Bk. Jun'36Stmt 54-133 d@T•\$50	G. W. Nutter.....	K. S. Wentworth..... F. E. Ingalls.....	W. S. Leonard, Tr. and Sec.		125	70	1,704	-----	1,899	382	36	1,153	275	53	Salmon Falls Bk., Salmon Falls; 1st N., Bos.	
" " "	Salmon Falls Bank..... T•\$51 Jun'36Stmt 54-134	G. W. Nutter.....	R. S. Wentworth.....	William S. Leonard	Lillian A. Winkley	50	12	8	143	-----	213	143	-----	53	16	1	1st N., Bos.
Somersworth5680 Strafford N20	First National Bank..... ▲•\$46 Dec'36Stmt 54-79	H. Olin Jackson, Ch. of Bd. and Pres.	F. H. Stillings.....	H. B. Thompson.....	J. A. Dufney.....	100	21	12	280	-----	413	134	41	62	169	7	1st N., Bos.
" " "	Somersworth Nat. Bank Dec'36Stmt 54-80 ▲d'65	A. S. Maddox.....	E. C. Huckins..... A. L. Jacques.....	E. T. Bates.....	Sara Hayes.....	100	37	4	213	-----	354	64	55	76	151	8	N. Shawmut, Bos.
" " "	Somersworth Sav. Bank Dec'36Stmt 54-78 d@T•\$45	G. E. Varney, Ch. of Bd. and Pres.	F. H. Brown..... Walter Holdsworth	Phil. O. Wentworth, Cash., Tr. and A. Sec.		200	109	3,118	\$ 6	3,433	264	675	65	1,885	544	1st N. and Somersworth N., Somersworth; 1st N., Bos.	
Suncook3000 Merrimack O15	Suncook Bank..... d@T•\$16 54-154 (Associate Member Concord Clearing House, Concord)	Edward M. Fowler	Harry K. Rogers.....	Geo. W. Fowler, Tr.		50	130	93	836	-----	1,109	88	30	377	539	75	Merch. N., Bos.; 1st N., Concord.
Tilton1500 Belknap M13	Citizens National Bank Dec'36Stmt 54-139 ▲d@T•\$65	J. W. Morrison.....	C. E. Tilton..... Alfred Booth.....	C. E. Smith, Cash. and Tr. Off.	C. S. Cotton, A. C. and A. Tr. Off.	70	22	3	286	43	424	67	59	107	146	45	Mnfrs. Tr., N. Y.; N. Shawmut, Bos.
" " "	Iona Savings Bank..... d•\$70 Dec'36Stmt 54-140	W. C. Wyatt.....	C. E. Tilton..... C. W. Bryant.....	E. F. Everett, Tr.		65	18	1,095	-----	1,178	59	45	336	600	138	Citizens N., Tilton; N. Shawmut, Bos.	
Walpole950 Cheshire P6	Savings Bk. of Walpole Dec'36Stmt 54-150 d@T•\$75	Chas. H. Barnes.....		D. W. Harris, Sec. and Tr.		132 (Gty. Fund)	129	1,879	-----	2,140	85	179	920	914	42	Keene N., Keene; 1st N., Bos.	
Warner450 Merrimack M11	Citizens National Bank..... ▲'35			W. P. Miner, Mgr.		(Agency of				Citizens National Bank, Newport, N. H.)							
Whitefield1000 Cook G13	Whitefield Sav. Bk. & Tr. Co. Dec'36Stmt 54-151 d@T•\$91	C. B. Richardson..... F. S. Dodge, Ch.	F. S. Dodge..... L. C. Aldrich.....	Wm. H. Weston, Tr.	B. S. Richardson, A. Tr.	30	55	3	940	2	1,030	50	-----	155	739	86	Mnfrs. Tr., N. Y.; 1st N., Bos.
Wilton1690 Hillsboro Q12	Wilton National Bank Dec'36Stmt 54-159 ▲d@T•\$28 (Member Nashua Clearing House, Nashua, N. H.)	Geo. G. Blanchard, Ch. of Bd. and Pres.	H. D. Cheever, V. P. and Tr. Off.	S. C. Pierce.....		50	37	15	670	-----	772	99	158	234	253	28	Chase N., N. Y.; 1st N., Bos.
Winchester900 Cheshire R6	Winchester National Bank Dec'36Stmt 54-152 ▲d@T•\$46		Wm. F. Perry.....	J. S. Kellom.....	F. P. Kellom.....	100	51	26	393	-----	570	131	36	181	219	3	Irv. Tr. Co., N. Y.; 1st N., Bos.
Wolfeboro2000 Carroll L17	Wolfeboro National Bank Dec'36Stmt 54-153 ▲d@T•\$06	Dana J. Brown.....	J. C. Avery.....	F. A. Stackpole, Cash. and Tr. Off.	O. M. Abbott.....	100	100	110	2,107	5	2,422	343	570	968	514	27	Mnfrs. Tr. Co., N. Y.; New Public N., Roch.; 1st N., Bos.
Woodsville1500 Grafton I 10	Woodsville Guar. Sav. Bank Dec'36Stmt 54-135 d@T•\$89	D. D. Dow.....	E. A. Sargent.....	H. B. Knight, Tr.		25 Pf. 75	114	-----	1,384	-----	1,598	99	89	847	491	72	Woodsville N., Woodsville; Bos. Safe Dep. & Tr. Co., Bos.
" " "	Woodsville Nat. Bank Dec'36Stmt 54-136 ▲d@T•\$97	H. W. Keyes.....	D. D. Dow.....	H. B. Knight.....	H. G. Smith.....	50	50	9	375	-----	484	215	-----	83	173	13	Cent. Han. Bk. & Tr. Co., N. Y.; N. Shawmut, Bos.

Fig. under town is Fed. Res. Dist.

NEW JERSEY

Absecon2158 3 Atlantic O15	First National Bank Dec'36Stmt 55-480 ▲d@T•\$16	R. L. Babcock.....	F. F. Doughty.....	A. W. Townsend.....		\$ 100	\$ 200	\$ 29	\$ 1,372	\$ 3	\$ 1,704	\$ 433	\$ 322	\$ 355	\$ 543	\$ 51	Irv. Tr. Co., N. Y.; Pa. Co., Phil.
Allendale1730 2 Bergen O19	First National Bank Dec'36Stmt 55-603 ▲d@T•\$25	R. J. Christopher, Ch. of Bd. and Pres.	H. J. Winter..... M. E. Higgins..... J. M. Christopher.....	Edward Hamilton, Cash. and Tr. Off.	D. W. Frazer, Jr., A. C. and A. Tr. Off.	100	43	17	626	6	792	123	131	298	203	37	Chem. Bk. & Tr. Co., N. Y.; 1st N., Paterson.
Allenhurst573 2 Monmouth I21	ALLENHURST NATIONAL BANK AND TRUST CO. Dec'36Stmt 55-633 ▲d@T•\$26	J. C. Conover.....	O. E. Thurber.....	Ernest Hall.....	Clara B. Vogel.....	100	45	13	1,128	7	1,293	467	60	155	542	69	Marine-Midland Tr., N. Y.; Federal Tr., Newark.
Allentown706 2 Monmouth I 14	Farmers National Bank Dec'36Stmt 55-367 ▲d@T•\$86	Chas. A. Spaulding	R. T. Woodward.....	Harry W. Bauer.....	William C. Smith, A. Cash. and Tr. Off. J. H. Smith, A. Tr. Off.	50 Pf. A70 Pf. B30	15	62	1,555	-----	1,782	193	446	870	253	20	Chase N., N. Y.; Corn Ex. N. Bk. & Tr. Co., Phil.

Fidelity Union Trust Company—Newark • East Orange—New Jersey's Largest Bank

CHARLES C. GLOVER
CHAIRMAN OF THE BOARD

The Kings National Bank

of

Washington, D. C.

CHARLES C. GLOVER, JR.
VICE-CHAIRMAN OF THE BOARD

ROBERT V. FLEMING
PRESIDENT

GEORGE O. VASS
VICE PRESIDENT AND CASHIER

Acknowledging the receipt of your letter of April 2nd, I am delighted to know that you approve of one of my advertising policies, and that is, to use the Bankers Directory in liberal doses. I am very much pleased with this new contract and believe it is money well invested.

I appreciate the kind expressions in your letter, and remain, with cordial regards,

Very truly yours,



GOV/EL

Vice President and Cashier.

This letter is in response to thanks we sent Mr. Vass for practically doubling his Blue Book business.

THE Rand M^cNally BANKERS DIRECTORY has more advertisers than its nearest competitor has subscribers. It has more subscribers than all other similar publications combined.

The BANKERS DIRECTORY (BLUE BOOK) has the most advertisers because of its overwhelming lead in circulation—maintained for more than half a century by its unyielding policy of absolute accuracy and dependability.

That is why *nine out of ten* who advertise in a bank directory use Rand M^cNally's. And why those who advertise in the BLUE BOOK "believe it is money well invested."

Rand M^cNally & Company
536 S. Clark St., Chicago, Ill.

New Jersey INDEX TO COUNTIES.

Atlantic N 13
Bergen C 19
Burlington L 13
Camden I 10
Cape May P 9
Cumberland P 9
Essex E 18
Gloucester M 8
Hudson E 20
Hunterdon G 11
Mercer H 13
Middlesex G 16
Monmouth D 14
Morris D 14
Ocean K 17
Passaic C 18
Salem N 7
Somerset G 14
Sussex B 14
Union F 17
Warren D 10



RAND McNALLY
POPULAR MAP OF
NEW JERSEY

SCALE 1:874,000
 1 Inch = 13.8 Statute Miles
 1 Centimeter = 8.7 Kilometers
 Statute Miles

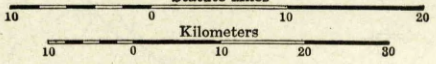

Copyright by Rand McNally & Company, Chicago.
 Made in U.S.A.

Blue Book Attorneys Cover the World

Dunedin is a small town on the east coast of the southern island of New Zealand, the last post of civilization visited by Admiral Byrd in 1928 before leaving on the final lap of his first trip to the south pole.

It is an out-of-the-way place to have a collection. But, if you have one there, Messrs. Duncan and MacGregor, Blue Book Attorneys recommended as competent to handle all legal-financial matters referred to that territory, will serve you promptly and efficiently.

In fact, there are Blue Book Attorneys all over the world. No matter whether you have pending legal business in Dunedin, New Zealand, Dunedin, Fla., or any other place, look for the town in the Bank Recommended Attorney section of your new Blue

Book and you will find the name of a reliable Attorney who will give you the same kind of service to which you are accustomed at home.

The Bank Recommended Attorney section of RAND McNALLY BANKERS DIRECTORY is the highest class and most complete law list of its kind in print. Every Attorney listed has been recommended by his bank as reliable and thoroughly seasoned in bank work.

Send your next claim to a Blue Book Attorney, attaching one of the blue coupons bound in front of the section. Then the Attorney will recognize it as a Blue Book claim and give it preference.

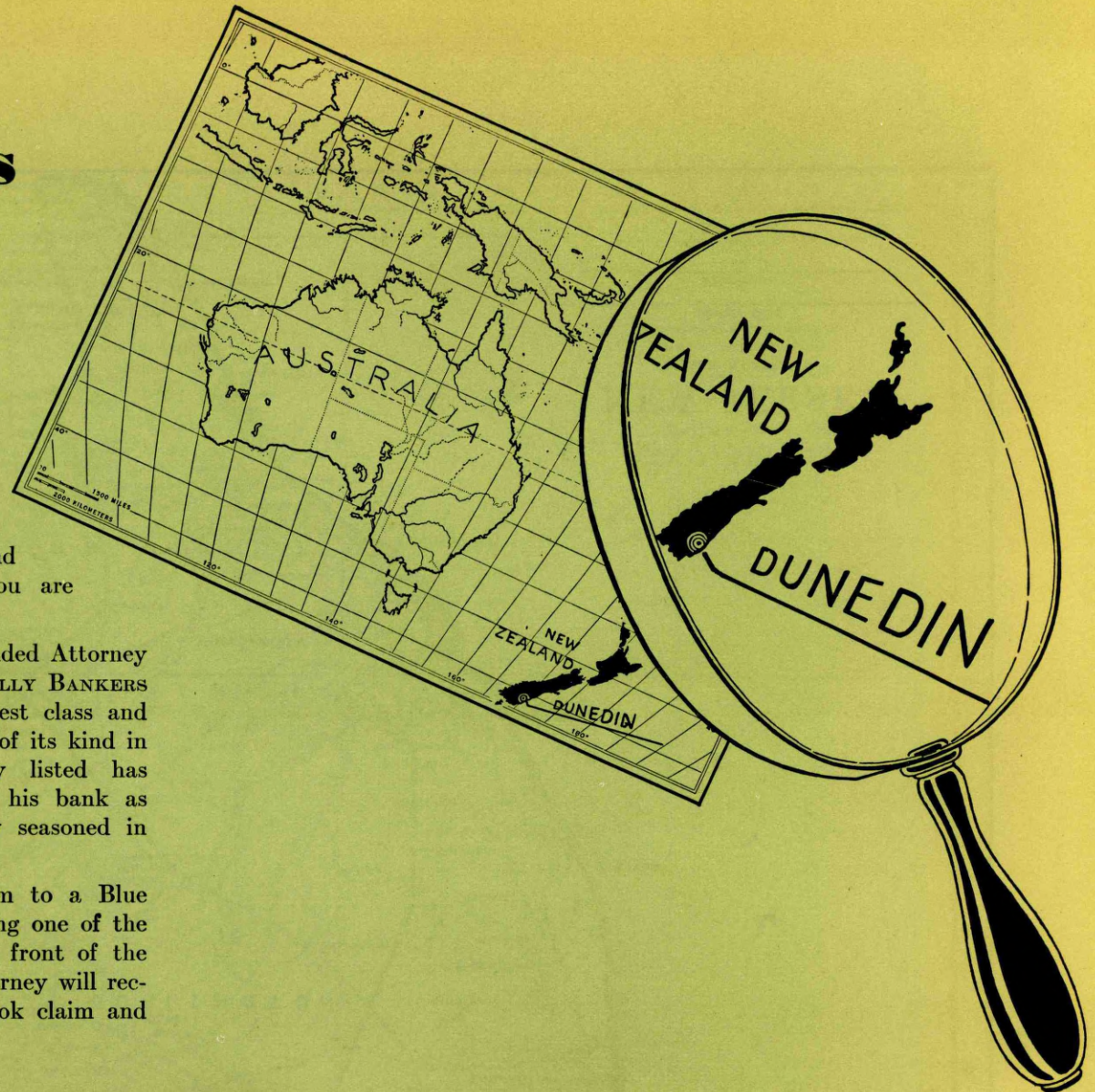

Rand McNally Bankers Directory

Number under Name of Bank is the Transit Number given to each bank in U. S. exclusively by The Rand-McNally Bankers' Directory, under the authority of The American Bankers Ass'n.

NEW JERSEY—Continued

Non-Bank Towns with Nearest Banking Point (Indexed Access.), Lawyers, Laws (Indexed) in back of this volume. For Interest Rates, Holidays, etc., see Laws.

TOWN AND COUNTY. County Seats. Fig. under town is Fed. Res. Dist.	Mem. A. B. A. New State Priv. Mem. State B. Ass'n. [Estab. Fed. Res. Depts: T-Trust B-Bond d-Safe Deposit S-Savings A-FDIC	PRESIDENT.	VICE-PRESIDENT.	CASHIER.	ASS'T CASHIER.	LIABILITIES. (In Thousands of Dollars)						RESOURCES.					PRINCIPAL CORRESPONDENTS.	
						Capital	Surplus	Und.Prof. and or Reserves	Deposits	Other Li- abilities	Totals	Cash, Ex. & Due from Bks	U.S. Gov. Secur- ities	Other Secur- ities	Loans & Dis- counts	Other Re- sources		
Asbury Park 14.981 2 Monmouth 121	ASBURY PARK AND OCEAN GROVE BANK 55-242 Ad @ T \$189 Dec '36 Stmt Asbury Park Nat. Bk. & Tr. Co. Dec '36 Stmt 55-244 Ad @ T \$11	G. R. SHELLEY	L. H. BURFEIND, Exec. H. H. WINSOR	L. H. BURFEIND, Cash. and Tr. Off.	E. T. CAUFFMAN JOSEPH THUMMESS, A.C. and A. Tr. Off.	\$ 300	\$ 100	\$ 103	\$ 2,275	-----	\$ 2,778	\$ 1,341	\$ 45	\$ 139	\$ 1,073	\$ 180	Chase N., Bk. of the Man- hattan Co., and Gty. Tr. Co., N. Y.	
" " "	" " "	William J. Couse	Lee W. Berry James Forsyth	James Forsyth J. F. Mullin, Tr. Off.	L. E. Quackenbush C. F. Woolley J. M. Couse	300 Pf. 300	150	85	5,745 (Trust Funds)	-----	6,580 \$1,494	979	2,084	1,825	1,202	490	Chase N., N. Y.; Corn Ex. N. Bk. & Tr. Co., Phil.; Fid. Un. Tr. Co., Newark.	
" " "	" " "	E. T. Mitchell	N. J. Schoen J. S. Branson, Tr. Off.	F. F. Allen, Exec. V. P. and Tr. Mildred L. Stauch, Sec. and A. Tr.	W. E. Smith, A. Sec. and A. Tr.	100	50	45	915	-----	1,110	265	109	398	321	17	Chem. Bk. & Tr. Co., Bk. of Manhattan Co., and Mnfrs. Tr. Co., N. Y.; Phil. N., Phil.	
Atco 1500 3 Camden L11	Atco National Bank Dec '36 Stmt 55-595 Ad @ T \$25	J. H. Schleinkofer	B. A. Hand R. W. Regn, Jr.	R. C. Ewan		25 Pf. 25	5	1	315	-----	371	64	24	80	171	32	Mnfrs. Tr. Co., N. Y.; Penn. Co., Phil.	
Atlantic City 66.198 3 Atlantic P16	*BANKERS TRUST CO. 55-149 Ad @ T \$17 Dec '36 Stmt	W. L. JEFFERS	A. W. WESTNEY O. C. CORE	ALLEN WIESENTHAL, Sec. and Tr.	W. L. JEFFERS, Tr. Off. P. J. FARLEY, A. Tr. Off. HERMAN HAMANN H. E. MOORE	120 Pf. 344	43	57	1,604	\$ 648	2,816	359	430	1,109	569	349	Irv. Tr. Co. and Mnfrs. Tr. Co., N. Y.; Penn. Co., Phil.	
" " "	*BOARDWALK NATIONAL BANK Dec '36 Stmt 55-146 Ad @ T \$107	T. E. LAPRES	F. J. MCGINNIS, Exec. WM. GORDON	WM. C. BOYER	HERMAN HAMANN H. E. MOORE	400 Atlantic Ed	600 ward	82 e. Bran- C. Jon	5,728 es. M	8 North anager	6,818 Caroli na Ave	2,358 e;	1,283	1,298	1,339	540	N. City and Irv. Tr., N. Y.; Corn Ex. N. Bk. & Tr. Co., 1st N., and Phil. N., Phil.	
" " "	" " "	Charles S. Moore	A. C. Poffenberger Isidor Schmeidler	Wm. L. Dambach, Sec. and Tr. Warren J. Ridgway, A. Sec.	J. W. Gwillim, A. Tr. Yetta Gold, A. Tr. Off.	225 Pf. 1,185	-----	308	1,554	909	4,181	1,330	394	573	1,109	775	Gty. Tr. Co., N. Y.; Penn. Co., Prov. Tr. Co., and Girard Tr. Co., Phil.	
" " "	*Guarantee Trust Company 55-145 Ad @ T \$187 Dec '36 Stmt	C. D. White Hugh Riddle, Exec. V. P.	H. W. Leeds Clarence L. Cole H. M. Sypherd H. T. Sickler Ernest A. Lord, R. E. Off.	Wm. C. Kline, Jr. Sec. and Tr. R. P. Read, Tr. Off. Asst. Tr. Officers C. H. Schall Tamzin Lewis	H. G. Somers, A. Sec. and A. Tr. Asst. Treasurers Jos. B. Smith J. W. Johnston E. G. Stoerle	500 Pf. 2,350 (1 Branch)	-----	3,873	4,531	2,396	13,650 \$14,390	1,218	2,649	3,155	5,142	1,486	N. City, Chase N., and Irv. Tr. Co., N. Y.; Phil. N., Pa. Co., Tradesmen's N. Bk. & Tr., and Corn Ex. N. Bk. & Tr. Co., Phil.	
" " "	*VENTNOR CITY NATIONAL BANK (Also listed at Ventnor) Dec '36 Stmt 55-147 Ad @ T \$12	R. W. BARTLETT	G. W. BOND, Exec. I. B. SWEIGART	F. W. WALTER, Jr. A. T. GLENN, JR., Tr. Officer	H. K. FRAMBES G. M. FIEDLER	100 Pf. 94	175	249	3,657	4	4,279	1,127	667	1,299	695	491	Chase N. and Cent. Han. Bk. & Tr. Co., N. Y.; Phil. N. and Corn Ex. N. Bk. & Tr., Phil.	
" " "	Atlantic City Clearing House (Members indicated by a *)	Hugh Riddle	Francis J. McGinnis	Oliver C. Core, Sec.	Wm. L. Dambach, Tr.	(See pa Dep	osits by	64-65 f or Num ber of	ber of , etc.)	Nation al, Stat e and Private Banks,	Total							
" " "	J. S. BACHE & CO. (Central Pier)	Members Princip al Stock Exchang es			L. J. Goldsmith, Mgr.													J. S. Bache & Co., N. Y.
Atlantic HI'ds 2 Mon'th H20 2000	Atlantic Highlands Nat. Bk. Dec '36 Stmt 55-369 Ad @ T \$28	Charles Van Mater	J. J. Leonard J. B. Van Mater	T. M. Maxson, Jr.		100	100	122	1,678	-----	2,000	94	353	953	371	229	Marine Midland Tr. Co. and Bk. of Manhattan Co., N. Y.	
Audubon 9804 3 Camden K9	Audubon National Bank Jan '37 Stmt 55-495 Ad @ T \$19	Chas. F. Wise	I. G. Sieber	Wilbert Davis	E. Stanley Ployer	40 (Pf. A 40) (Pf. B 40)	6	42	1,284	6	1,458	363	166	485	340	104	N. City, N. Y.; 1st N. and Phil. N., Phil.	

Fidelity Union Trust Company—Newark • East Orange—New Jersey's Largest Bank

Number under Name of Bank is the Transit Number given to each bank in U. S. exclusively by The Rand-McNally Bankers' Directory, under the authority of The American Bankers Ass'n.

NEW JERSEY—Continued

Non-Bank Towns with Nearest Banking Point (Indexed Acces.), Lawyers, Laws (Indexed) in back of this volume. For Interest Rates, Holidays, etc., see Laws.

TOWN AND COUNTY. County Seats. Fig. under town is Fed. Res. Dist.	Mem. A. B. A. New State Priv. Mem. State B. Ass'n. [Estab. Fed. Res. Depts. T-Trust B-Bond d-Safe Deposit Savings FDIC	PRESIDENT.	VICE-PRESIDENT.	CASHIER.	ASS'T CASHIER.	LIABILITIES. (In Thousands of Dollars)						RESOURCES.					PRINCIPAL CORRESPONDENTS.
						Capital	Surplus	Und.Prof. and or Reserves	Deposits	Other Liabilities	Totals	Cash, Ex. & Due from Bks	U.S. Gov. Securities	Other Securities	Loans & Discounts	Other Resources	
Barnegat 1100 3 Ocean M18	First National Bk. ▲ d Ⓢ T 4 07 Dec '36 Stmt 55-370	F. N. Bunnell	D. S. Holmes Joshua Hilliard	A. W. Kelley	L. B. Frazee	\$ 100 Pf. 75	\$ 25	\$ 20	\$ 1,004		\$ 1,224	\$ 183	\$ 81	\$ 292	\$ 495	\$ 173	N. City and Mnfrs. Tr. Co., N. Y.; Corn Ex. N. Bk. & Tr. Co., Phil.
Bay Head 429 3 Ocean J20	Ocean County National Bank of Point Pleasant Beach ▲ '27					(Seasonal Agency of Ocean County Nat. Bank of Point Pleasant Beach, N. J. to Operate from May 1st to Octo-ber 31st, each year)			7	67	4		26	1	36		
Bayonne 88,979 2 Hudson F19	Banca Stabile Dec '36 Stmt *Bayonne Trust Co. 55-121 ▲ d Ⓢ T 4 02 Dec '36 Stmt	(Jerome G. Stabile)	Eugene Newkirk	G. H. Sexsmith J. F. Schmidt C. T. Thompson A. Tr.	J. F. Schmidt, Tr. A. S. Golubiewski, A. Tr. Albert Stanton, Sec. K. M. Reed, A. Sec. and A. Tr.	400 300 263 10,364 400 300 263 10,364 400 300 263 10,364	300 263 10,364	11,327 2,580 5,407	661 2,013	666	666	666	666	666	666	666	Irv. Tr. Co., N. Y.; Mellon N., Pitt.
" "	Broadway National Bank Dec '36 Stmt 55-127 ▲ d Ⓢ T 4 26	H. B. Dembe Harris Boorstein, Ch. of Bd.	S. Fryczynski Harry Levy	A. G. Beckmann	F. W. Christie	228		1,412		1,640	668	376	67	492	37	N. City, Mnfrs. Tr. Co., and Chase N., N. Y.	
" "	*Hudson County National Bank 55-122 ▲ d Ⓢ T 4 51 (*Member Northern New Jersey Clearing House Association, 33 Liberty St., New York City, N. Y.)	Wm. A. Conway Henry Wollny ssn., 33 Liberty St., New York City, N. Y.				(Branch of Jersey City, N. J.)										Chase N., N. Y.; 1st N., Phil.; Canadian Bk. of Com., Tor.	
Beach Haven 715 3 Ocean N18	Beach Haven National Bank & Tr. Co. 55-506 ▲ d Ⓢ T 4 20 Dec '36 Stmt	Wm. W. Wharton	Herbert Willis	L. S. Hoff	H. B. Conklin	100 Pf. 40	25	46	817	\$ 1	1,029	150	161	300	379	39	Mnfrs. Tr. Co., N. Y.; 1st N. and Cent. Penn. N., Phil.
Belleville 26,974 2 Essex E19	First National Bk. ▲ d Ⓢ T 4 06 Dec '36 Stmt 55-371	Peter Igoe	J. F. Condon W. W. Brooks, Ex. Herman M. Miller, A. V. P.	F. J. McFadden	Henry Dolch	463 Cap. Funds		12	3,992	18	4,485	834	610	1,095	1,536	410	Mnfrs. Tr. Co., N. Y.; Phil. N.; Phil.; Fed. Tr., Newark.
" "	Peoples National Bank & Trust Co. ▲ d Ⓢ T 4 22 Dec '36 Stmt 55-525	N. H. Berger J. T. Boylan, Ch. of Bd.	I. G. Ross, Exec. B. T. Aitken	Henry Dolch	L. D. Ventura	304		8	1,861	9	2,182	350	586	479	513	254	Chase N., N. Y.; N. State, Newark.
Belmar 3491 2 Monmouth I20	Belmar National Bank Dec '36 Stmt 55-372 ▲ d Ⓢ T 4 33	Geo. W. Van Note	H. J. Lewis	J. P. Mulvihill		100	30	30	1,631	1	1,792	269	776	453	227	67	Irv. Tr. and Mnfrs. Tr. Co., N. Y.; Phil. N., Phil.
Belvidere 2073 2 Warren D9	First National Bank Dec '36 Stmt 55-708 ▲ d Ⓢ T 4 32	Clarence Walters O. H. Knight, Ch.	P. M. Miller H. H. Rasely	J. G. Knight	H. M. Cooper	100	100	17	1,113	1	1,331	160	399	543	192	37	Chem. Bk. & Tr. Co. and Mnfrs. Tr. Co., N. Y.
Bergenfield 8816 2 Bergen D21	Bergenfield National Bank & Tr. Co. 55-494 ▲ d Ⓢ T 4 19 Dec '36 Stmt	Walter Christie	James M. Willey Frank Riehl	James M. Willey, Cash. and Tr. Off.	Jean Choivet	50 (Pf. A 70) (Pf. B 50)	40	42	2,027	1	2,280	409	389	685	616	181	Chase N., N. Y.
Berlin 1955 3 Camden L11	Berlin National Bank ▲ '21 Dec '36 Stmt 55-373	F. O. Stem	R. H. Jaggard L. F. Muller	J. M. Evans	Clarence E. Walker	200		5	1,546		1,776	268		1,095	331	82	Irv. Tr. Co., N. Y.; 1st N., Phil.
Bernardsville 3336 2 Somerset E14	BERNARDSVILLE NATIONAL BANK 55-374 Dec '36 Stmt ▲ d Ⓢ T 4 03	A. D. Runyon	Josiah Meigh C. M. Henry	A. A. Lofquist, Cash. and Tr. Off.	Charles Anstedt, A. Cash. and A. Tr. Off.	100 Pf. 180		13	1,706	14	2,013	370	363	614	553	113	Irv. Tr. Co. and N. City, N. Y.; Fid. Un. Tr. Co., Newark.
Beverly 2864 3 Burlington J11	First National Bank & Tr. Co. Dec '36 Stmt 55-375 ▲ d Ⓢ T 4 07	F. P. Jones, Jr. D. P. Hopkins, Ch.	J. S. Borden	E. C. Sever F. P. Jones, Jr., Tr. Off.	W. S. Brelsford, A. C. and A. Tr. Off.	100 Pf. A 22	54	10	1,103		1,289	243		350	654	42	Cent. Han. Bk. & Tr. Co., N. Y.; Penn. Co. and Corn Ex. N. Bk. & Tr. Co., Phil.
Blackwood 1000 3 Camden L9	First National Bank & Tr. Co. Dec '36 Stmt 55-376 ▲ d Ⓢ T 4 09	Joseph E. Mathis	H. Williams	A. I. Haines, Cash. and Tr. Off.	E. W. Pratt	127 Pf. 75			919		1,121	138	61	271	461	190	Mnfrs. Tr. Co., N. Y.; Phil. N. and 1st N., Phil.
Blairtown 900 2 Warren C10	First National Bank Dec '36 Stmt 55-385 ▲ d Ⓢ T 4 1900	T. B. Dawes	H. O. Carhart	N. E. Craig		50	50	25	1,169		1,294	243			1,041 (Lns. & In.)	10	N. City, N. Y.
Bloomfield 38,077 2 Essex E18	BLOOMFIELD BK. & TR. CO. 55-205 ▲ d Ⓢ T 4 02 Dec '36 Stmt	{ ALLISON DODD RAY. EDGERLEY, Asst. to Pres.	B. M. BOYD, JR. F. R. PILCH D. F. O'BRIEN	F. A. SCHILLING, V. P., Sec. and Tr. W. A. ELLIS, V. P. and Tr. Off.	H. J. SCHNEIDER, A. Sec. and A. Tr.	750 Pf. A 700 Watsse	300	182	15,090		17,022	2,722	2,484	4,525	5,513	1,778	Bkrs. Tr. and Marine Midland Tr. N. Y.; N. Newark and Essex Bkg. Co., Newark.
" "	Bloomfield Sav. Institution Dec '36 Stmt 55-203 d Ⓢ T 4 71	Willard W. Miller Graham Nash, Compt.	C. J. Murray Otto Billo V. P. & Tr. Off.	John D. Edgerley, Sec. and Tr. H. D. Biddulph, A. Sec. and A. Tr. Off.	Mable R. Wiessmann, A. Sec. and A. Tr. E. W. Posse, R. E. Off. Charles Zalenski, A. Tr.		1,203		12,188		13,391	730	1,478	3,735	6,616	832	Bkrs. Tr., Gty. Tr., and Cent. Han. Bk. & Tr., N. Y.; N. Newark & Essex Bkg. Co., Newark.
" "	Community Trust Co. 55-207 ▲ d Ⓢ T 4 13 Dec '36 Stmt	E. L. R. Cadmus R. L. M. Axt, V. P.	Howard Peck F. C. Smith	Frank Shay, Sec. and Tr.		100	30	7	1,036	11	1,184	127	180	7	762	108	Chase N., N. Y.

Fidelity Union Trust Company—Newark • East Orange—New Jersey's Largest Bank

Number under Name of Bank is the Transit Number given to each bank in U. S. exclusively by The Rand-McNally Bankers' Directory, under the authority of The American Bankers Ass'n.

NEW JERSEY—Continued

Non-Bank Towns with Nearest Banking Point (Indexed Access.), Lawyers, Laws (Indexed) in back of this volume. For Interest Rates, Holidays, etc., see Laws.

Table with columns: TOWN AND COUNTY, Name of Bank, President, Vice-President, Cashier, Ass't Cashier, LIABILITIES (Capital, Surplus, Und. Prof. and Reserves, Deposits, Other Liabilities, Totals), RESOURCES (Cash, U.S. Gov. Securities, Other Securities, Loans & Discounts, Other Resources), and PRINCIPAL CORRESPONDENTS.

(Camden continued on next page)

TOWNSEND STITES EPHRAIM TOMLINSON, Ch. of Bd. Send us your Camden Collection and personal attention.

JOHN H. ANNIS, Exec. PHILIP WILSON, A. E. CUSTER, H. R. FREDERICKS, R. Y. GARRETT, Jr., C. M. FISHER, F. S. NORCROSS, Sol. Camden Collection and Cash Items direct for prompt attention.

Offices: Main—Broadway at Market St. South Broadway—Broadway and Walnut Sts. East End—2614 Federal St. Gloucester City, N. J., King and Monmouth Sts. Haddonfield, N. J., Kings High way and Chestnut St. Cape May City, N. J., Washington and Ocean Sts.

Fidelity Union Trust Company—Newark • East Orange—New Jersey's Largest Bank

Number under Name of Bank is the Transit Number given to each bank in U. S. exclusively by The Rand-McNally Bankers' Directory, under the authority of The American Bankers Ass'n.

NEW JERSEY—Continued

Non-Bank Towns with Nearest Banking Point (Indexed Access.), Lawyers, Laws (indexed in back of this volume. For Interest Rates, Holidays, etc., see Laws.

TOWN AND COUNTY. County Seats. Fig. under town is Fed. Res. Dist.	Mem. A. B. A. New State Mem. State B. Ass'n. [Priv. Fed. Res. Depts. T-Trust B-Bond d-Safe Deposit © Savings ▲ FDIC	PRESIDENT.	VICE-PRESIDENT.	CASHIER.	ASST CASHIER.	LIABILITIES. (In Thousands of Dollars)					RESOURCES.					PRINCIPAL CORRESPONDENTS.	
						Capital	Surplus	Und.Prof. and or Reserves	Deposits	Other Lia- bilities	Totals	Cash, Ex. & Due from Bks	U.S. Gov. Secur- ities	Other Secur- ities	Loans & Dis- counts		Other Re- sources
Camden 118,700 (Continued)	*FIRST CAMDEN NATIONAL BANK & TRUST CO. Dec '36 Stmt 55-85 ▲ d @ T: 1812	F. M. ARCHER	B. B. DRAPER ISAAC FERRIS A. D. AMBRUSTER. V. P. and Tr. Of.	THEO. THOMPSON JAY KNOX. A. Tr. Of. E. H. EFFING. A. V. P.	J. K. POTTER O. M. BOWEN W. K. COOK J. W. ROCKAFELLOW	\$ 750 Pf. 1,466	\$ 450	\$ 381	\$27,882		\$30,929	\$ 7,551	\$ 9,803	\$ 3,623	\$ 8,157	\$ 1,795	Gty. Tr. Co., N. Y.; Phil. N., Phil.
" " "	*North Camden Tr. Co. Dec '36 Stmt 55-632 ▲ d @ T: 11'26	J. L. Mahaffey	C. C. Heimbach	E. B. Mahaffey, Tr.	C. A. Moyer	100 Pf. 50	50	53	745		998	102	68	384	335	109	1st N., Phil.
" " "	*Third Nat'l Bk. & Tr. Co. Dec '36 Stmt 55-692 ▲ d @ T: 1'23	Louis W. Everly	O. H. Higginbotham Joseph Horneff Paul Reihmann	W. J. Higbee. Cash. and Tr. Of.	Floyd R. West	150 Pf. 50	10	26	1,142		1,378	316	130	408	435	89	Mnfrs. Tr. Co., N. Y.; Corn Ex. N. Bk. & Tr. Co., Phil.
" " "	*West Jersey Trust Co. Dec '36 Stmt 55-91 ▲ d @ T: 1'06	E. L. Bartelt F. C. Sayers, Ch.	E. J. Williams S. T. Wratten A. L. Sayers	E. J. Williams, Sec. E. L. Strang. A. Tr. Of. LeRoy Ayres. A. Tr. Of.	W. J. Hayes. A. Sec. and Tr. Pf. P. H. Trueax. S. G. Fletcher. C. B. Crabel. A. Secretaries and A. Treasurers	525 Pf. 923	406	499	8,966	\$ 22	11,341	2,372 (Trust Funds)	1,355 (9,266)	3,487	3,360	767	Cont. Bk. & Tr. Co. and Gty. Tr. Co., N. Y.; Penn. Co. and 1st N., Phil.; 1st Camden N. Bk. & Tr. Co., Camden.
Cape May 2657 3 Cape May R11	Camden City Clearing House (Members indicated by a *.) Camden Safe Dep. & T. Co. 55-855 ▲ d @ T: 1'08 Merchants National Bank Dec '36 Stmt 55-856 ▲ d @ T: 1'08	B. B. Draper	John H. Annis	T. Howard Smith. Sec. and Mgr. Walter H. Savage. Mgr.	J. W. Mccray, Ch. of Bd. and Pres.	117 Cap. Acct. 200		11	915	28	1,071	132	145	304	387	103	N. City, N. Y.; Phil. N., Phil. Corn Ex. N. Bk. & Tr. Co., Phil.
Cape May C. H. 984 3 Cape May R12	Cape May County Title & Trust Co. Dec '36 Stmt 55-667	Julius Way	Irving Fitch	C. O. Corson, Tr.	John Sayre, Sec.	75	125	22	1,425	7	1,654	294	503	226	559	72	Corn Ex. N. Bk. & Tr. Co., Phil.
Carlstadt 5425 2 Bergen D20 Carteret 13,339 2 Middlesex F18	First National Bank Dec '36 Stmt 55-832 Rutherford National Bank 55-383 ▲ d @ T: 1'900 Carteret Bank & Trust Co. 55-560 ▲ d @ T: 1'23	W. J. Tyler	J. D. Ludlam	Raymond Errickson Adolph Zimmermann, Mgr. T. G. Kenyon. Sec. and Tr.	S. H. Vance	(Branch of Rutherford National Bank, Rutherford, N. J.) 100 Pf. 80	35	34	1,358	3	1,530	251	215	511	458	95	Mnfrs. Tr. Co., N. Y.; Fidelity Union Tr. Co., Newark.
" " "	First National Bank Carteret 55-487 ▲ @ T: 1'34	Wm. Lonsdale	H. I. Haskins	Emil Stremlau	Sylvester Gunkel, A. Tr.	80 Pf. 20	20	21	751		892	152	465	78	192	5	Chem. Bk. & Tr. and Mnfrs. Tr., N. Y.
Cedar Grove 1887 2 Essex D18	First National Bank Dec '36 Stmt 55-683	Ambrose Mundy	H. L. Strandberg	H. D. Clifford	Frank E. Delfosse	50 Pf. 25	60	49	581		765	158	134	258	206	9	Marine Midland Tr., N. Y.; Montclair Tr., Mont- clair.
Chatham 3869 2 Morris E16	Chatham Trust Co. Dec '36 Stmt 55-515 ▲ d @ T: 1'21	Geo. S. Pollard	J. M. Christian	H. D. Nelson, Sec. and Tr.	Walter Du Bois	100	20	19	1,157		1,296	159	57	497	452	131	Chem. Bk. & Tr. Co., N. Y.; N. Iron, Morris- town.
Clayton 2351 3 Gloucester M9	Clayton National Bank Dec '36 Stmt 55-472 ▲ d @ T: 1'13	D. W. Moore, Jr.	J. A. McWilliams	Meade H. Warner, Sec., Tr. and Tr. Of.	Wilbur Fry	50	30	29	703	20	832	104	98	469	149	12	1st N., Phil.
" " "	Clayton Title & Tr. Co. Dec '36 Stmt 55-624 ▲ d @ T: 1'25	J. H. Crane	J. A. Davis	D. E. Reeves	H. A. Suplee, Jr.	100	16	1	225		342	28	11	188	97	18	1st N. and Penn. Co., Phil.
Clementon 2605 3 Camden L10	National Bank of Clementon Dec '36 Stmt 55-490 ▲ d @ T: 1'34	J. R. Powell	J. A. Schmid L. J. Heller	A. J. Ware	H. J. Meyer	50	25	25	556	3	659	130	192	192	110	35	Mnfrs. Tr. Co., N. Y.; 1st N. and Corn Ex. N., Phil.
Cliffside Park 15267 2 Bergen D21 Clifton 46,675 2 Passaic D19	The United National Bank Dec '36 Stmt 55-598 ▲ d @ T: 1'34 *Clifton Nat'l Bk. Dec '36 Stmt 55-604 ▲ d @ T: 1'25	R. P. McClave	Emil Klein, V. P. and Tr. Of.	I. F. Acheson	H. J. Meyer	150 Pf. 250	50	34	2,052	2	2,288	332	1,152	459	288	57	Irv. Tr. Co., N. Y.
" " "	*CLIFTON TRUST COMPANY Dec '36 Stmt 55-474 ▲ d @ T: 1'14	J. C. Barboar	J. E. McHenry W. A. Miller	E. B. Toppin	L. T. Tremblay	10 Pf. 250	10	32	2,737	25	3,064	658	964	654	601	187	Bkrs. Tr. Co., N. Y.; Passaic N. Bk. & Tr. Co., Passaic.
" " "	*First National Bank Dec '36 Stmt 55-520 ▲ d @ T: 1'21 (*Members Passaic Clearing Clifton National Bank Dec '36 Stmt 55-363 ▲ d @ T: 1'56 First National Bank Dec '36 Stmt 55-364 ▲ d @ T: 1'76	GEORGE J. SMITH GEO. F. SCHMIDT, Ch.	GEO. F. SCHMIDT K. H. ROBINSON J. J. KILKENNY	R. B. BITTENHOUSE, Sec., Treas., and Tr. Of. A. VAN LENTEN, A. Tr. LL OF LADING	A. L. WHITECROSS, A. Sec. F. M. KLOTZ, A. Sec.	200 Pf. 348	350	228	1,344	43	2,513	170	58	1,612	308	365	Mnfrs. Tr. Co. and Cent. Han. Bk. & Tr. Co., N. Y.; Citiz. Tr. Co., Paterson.
" " "	*First National Bank Dec '36 Stmt 55-520 ▲ d @ T: 1'21 (*Members Passaic Clearing Clifton National Bank Dec '36 Stmt 55-363 ▲ d @ T: 1'56 First National Bank Dec '36 Stmt 55-364 ▲ d @ T: 1'76	SPECIAL ATTENTION GIVEN BY AND TIME IT GEO. F. SCHMIDT	F. W. Ainsworth	H. M. Gilmore, Cash., Sec., and Tr. Of.	C. K. Zaleski	100 Pf. 250	100	81	3,118	3	3,652	341	603	2,001	517	190	Gty. Tr. Co. and Mnfrs. Tr. Co., N. Y.; Citiz. Tr., Paterson.
Clinton 832 2 Hunterdon F11	Clifton National Bank Dec '36 Stmt 55-363 ▲ d @ T: 1'56 First National Bank Dec '36 Stmt 55-364 ▲ d @ T: 1'76	H. K. Lance	H. R. Bonnell	W. A. Reeves	Eliza L. Knight E. A. Compton	50 Pf. 50	50	18	1,089		1,257	214	207	428	349	59	Chem. Bk. & Tr. Co., N. Y.
" " "		J. V. Aller, Ch. of Bd. and Pres.	A. B. Rittenhouse	J. C. Dalrymple		50 Pf. 42		13	448		553	98	67	253	130	5	Irv. Tr. Co., N. Y.

Fidelity Union Trust Company—Newark • East Orange—New Jersey's Largest Bank

Digitized by fraser.stlouisfed.org
Federal Reserve Bank of St. Louis

TOWN AND COUNTY. County Seats. Fig. under town is Fed. Res. Dist.	Mem. A. B. A. *New State Priv. Mem. State B. Ass'n. [Estab. Fed. Res. Depts: T-Trust B-Bond d-Safe Deposit S-Savings A-FDIC	PRESIDENT.	VICE-PRESIDENT.	CASHIER.	ASS'T CASHIER.	LIABILITIES. (In Thousands of Dollars)					RESOURCES.					PRINCIPAL CORRESPONDENTS.	
						Capital	Surplus	Und.Prof. and or Reserves	Deposits	Other Liabilities	Totals	Cash, Ex. & Due from Bks	U.S. Gov. Securities	Other Securities	Loans & Discounts		Other Resources
Closter2502 2 Bergen C21	Closter National Bk. & Trust Co. 55-884 Ad@T*06 Dec'36Stmt	A. T. Sneden	Jas. Taveniere C. E. Endres, V. P. and Tr. Off.	G. J. Taylor	J. K. Barwig, A. C. and A. Tr. Off.	\$ 200	\$ 150	\$ 96	\$ 2,387	-----	\$ 2,833	\$ 365	\$ 293	\$ 1,781	\$ 291	\$ 103	Chase N. and Bk. of N. Y. & Tr. Co., N. Y.
Collingswood 3 Camden K9 12,723	Citizens National Bank Feb'37Stmt 55-385 Ad@T*24	A. J. Bartlett	H. S. Hewston C. C. Frech	H. C. Pierson, Cash. and Tr. Off.	G. M. Hawa, A. Cash. and A. Tr. Off. S. M. Swartley, Sec.	100	55	54	2,036	\$ 6	2,251	333	519	773	568	58	Mnfrs. Tr. Co., N. Y.; Pa. Co. and Corn Ex. N. Bk. & Tr. Co., Phil.
Cranbury650 2 Middlesex H15	First National Bank Dec'36Stmt 55-386 Ad@T*24	E. S. Barclay	I. D. Barclay	L. W. Perrine		100	70	27	1,739	3	1,939	215	797	518	395	14	N. City, N. Y.; Corn Ex. N. Bk. & Tr. Co., Phil.
Cranford11,126 2 Union F17	CRANFORD TRUST CO. 55-387 Ad@T*28'11 Dec'36Stmt *Union County Trust Co. \$'36 55-101	H. W. Whipple, Pres. and Tr. Off. George H. Bates, Ch.	T. A. Sperry	Harold S. Compton, Sec. Chas. M. Yeakel, Tr. H. L. Dimmick, Mgr.	V. R. Conover, A. Tr. J. V. Nostrand, A. Mgr.	100 Pf. 100	100	37	2,787	13	3,137	490	834	193	1,272	348	Chase N., N. Y.
Doer10,031 2 Morris D15	DOVER TRUST COMPANY 55-264 Ad@T*25'01 Dec'36Stmt NATIONAL UNION BANK Dec'36Stmt 55-267 Ad@T*27	E. G. KATTERMANN MAX HELLER Excellent facilities for handling collections or any other items. SEND US YOUR DIVER ITEMS	E. W. ROSEVEAR WM. F. BIRCH CH. CHESTER BAYLIS- WILLIAM OTTO, Ch.	W. J. McELROY, Sec. and Tr. CHARLES H. HART, V. P. and Cash. L. DAVENPORT, Tr. Off. JOSEPH G. BABO	C. F. BUCK, A. Sec., A. Tr. and Tr. Off. banking matters SERVICE. E. J. MALONEY E. F. MANN and Time Items.	200 entrusted to us.	250	82	4,429	-----	4,961	953	1,124	1,191	1,333	360	N. Y. Tr. and Chem. Bk. & Tr. Co., N. Y.; Market St. N., Phil.
Dumont5861 2 Bergen C21	Dumont National Bank Dec'36Stmt 55-492 Ad@T*19	E. F. Watson	W. H. Ellery	Jacob Hill	H. O. Holshue	25 Pf. 75	10	31	1,219	-----	1,360	363	217	643	106	31	Chase N. and Mnfrs. Tr., N. Y.
Dunellen5148 2 Middlesex F16	First National Bank Dec'36Stmt 55-888 Ad@T*06	G. W. Harris	C. A. Coriell	Alden Wilmot, Cash. and A. Tr. Off.	J. F. Mellick, G. W. Harris, Tr. O.	100 Pf. 25	35	37	1,262	1	1,460	213	101	715	315	116	Marine Midland Tr. Co., N. Y.
East Newark2686 (Newark P. O.) 2 Hudson E19	Peoples Trust Co. 55-677 Ad@T*26 Dec'36Stmt Harrison-Kearny Trust Co. Dec'36Stmt 55-661 Ad@T*26	F. M. Van Blaricom J. F. O'Neill	W. A. Castner Wm. Sauer D. F. Riordan A. G. H. Reimold	T. A. Davis, Jr., Sec. and Tr. E. A. Riordan, Sec. and Tr.	W. A. Craig, A. Sec. and A. Tr. C. W. Holweg, A. Sec. and A. Tr.	75 Pf. 25	30	19	757	-----	906	198	91	224	277	116	N. City, N. Y.
East Orange 65,020 2 Essex E18	AMPERE BANK & TRUST CO. 55-161 Ad@T*22 Dec'36Stmt FIDELITY UNION TRUST CO. 55-158 Ad@T*22 Dec'36Stmt	Chas. C. Huit F. O. Ferguson, Ch.	H. M. Bradley	W. L. Van Syckle	Wm. Railton	50 Pf. 150	70	68	2,494	5	2,837	868	251	894	642	182	Mnfrs. Tr., N. Y.; Fed. Tr., Newark; Sav. Inv. & Tr., E. Orange.
Essex5148 2 Middlesex F16	FIDELITY UNION TRUST CO. 55-158 Ad@T*22 Dec'36Stmt	*Essex County Trust Branches Main St. and South Arlington Ave.		Central Ave. and South Clinton St.	Ave. Branch Central Ave. and South Clinton St.	(Branches of Fidelity Union Trust Co., Newark)											
Essex5148 2 Middlesex F16	FIDELITY UNION TRUST CO. 55-158 Ad@T*22 Dec'36Stmt	OFFICERS Ralph Richards, Philip H. Condit, Thomas H. Wood		A. V. P., Herbert A. Sec.-A. Tr., Robert J. Hooper, A. Sec.-A. Tr.	A. Sec.-A. Tr., ec.-A. Tr.,												
Essex5148 2 Middlesex F16	*SAVINGS INVESTMENT AND TRUST COMPANY 55-158 Ad@T*22 Dec'36Stmt	H. E. WILLER, Pres. GEO. GARRABRANT, V. P. DAVID A. INGLIS, V. P.	LOUIS MC CLOUD, V. P. EARL S. JOHNSON, V. P. & Tr. Off. GEO. L. MC CLOUD, Sec. and Tr. F. T. CRAMER, A. V. P.	J. W. WATSON, Asst. Treasurer WM. A. KENNY, W. F. HARDING, P. E. LITTLE, H. N. CONGLETON, A. Tr. Officers	S. H. GORDON, GEO. W. VINGENT, F. E. RUGGLES, D. W. CAMPBELL, Asst. Secretaries	394 (1,500 Pf. A) (1,371 Pf. B)	200	406	19,622	46	23,449	4,297	3,458	3,732	9,254	2,708	Chemical Bk. & Tr. Co., Chase N., and N. City, N. Y.; Phil. N., Phil.; Marine Tr. Co., Buff.; N. Newark & Essex Banking Co., Newark.
Essex5148 2 Middlesex F16	*SAVINGS INVESTMENT AND TRUST COMPANY 55-158 Ad@T*22 Dec'36Stmt	CHECKS ON T CITY.		HIS BANK ARE	PAYABLE AT PA R IN NEW YORK												

(*Members Orange Clearing House Ass'n)

Fidelity Union Trust Company—Newark • East Orange—New Jersey's Largest Bank

Number under Name of Bank is the Transit Number given to each bank in U. S. exclusively by The Rand-McNally Bankers' Directory, under the authority of The American Bankers Ass'n.

NEW JERSEY—Continued

Non-Bank Towns with Nearest Banking Point (Indexed Access.), Lawyers, Laws (indexed) in back of this volume. For Interest Rates, Holidays, etc., see Laws.

Table with columns: TOWN AND COUNTY, PRESIDENT, VICE-PRESIDENT, CASHIER, ASS'T CASHIER, LIABILITIES (Capital, Surplus, Und. Prof. and Reserves, Deposits, Other Liabilities, Totals), RESOURCES (Cash, U.S. Gov. Securities, Other Securities, Loans & Discounts, Other Resources), and PRINCIPAL CORRESPONDENTS. Includes entries for East Rutherford, Edgewater, Egg Harbor City, Elizabeth, and Union County.

ELIZABETH TRUST COMPANY

NATIONAL STATE BANK

UNION COUNTY TRUST COMPANY

Number under Name of Bank is the Transit Number given to each bank in U. S. exclusively by The Rand-McNally Bankers' Directory, under the authority of The American Bankers Ass'n.

NEW JERSEY—Continued

Non-Bank Towns with Nearest Banking Point (Indexed Acces.), Lawyers, Laws (indexed) in back of this volume. For Interest Rates, Holidays, etc., see Laws.

TOWN AND COUNTY. County Seats. Fig. under town is Fed. Res. District	Mem. A. B. A. *New State Priv. Mem. State B. Ass'n. [Estab. ♦ Fed. Res. Depts: T-Trust B-Bond d-Safe Deposit © Savings ▲ FDIC	PRESIDENT.	VICE-PRESIDENT.	CASHIER.	ASS'T CASHIER.	LIABILITIES. (In Thousands of Dollars)					RESOURCES.					PRINCIPAL CORRESPONDENTS.	
						Capital	Surplus	Und.Prof. and or Reserves	Deposits	Other Liabilities	Totals	Cash, Ex. & Due from Bks	U.S. Gov. Securities	Other Securities	Loans & Discounts		Other Resources
Elmer 1219 3 Salem N 8	Elmer Trust Company 55-562 ▲ d @ T 15 '23 Dec '36 Stmt	P. E. Kramme, Ch. of Bd. and Pres.	George Schalick J. S. Bill	Evan S. Prickett, Sec., Tr., & A. Tr. Off.	W. O. Schalick, Tr. Off.	\$ 100	-----	\$ 24	\$ 415	\$ 1	\$ 540	\$ 96	\$ 113	\$ 110	\$ 149	\$ 72	Phil. N., Phil.
" " "	First National Bank Dec '36 Stmt 55-391 ▲ d @ T 15 '03	Charles C. Smith, Pres. and Tr. Off.	P. S. Foster	W. H. Ward, Cash. and A. Tr. Off.	I. R. Wentzell	25 Pf. 121	\$ 50	75	1,267	-----	1,538	188	169	713	402	66	Irv. Tr. Co. and Mnfrs. Tr. Co., N. Y.; Corn Ex. N. Bk. & Tr. Co., Phil.
Englewood 17,805 2 Bergen D 21	Citizens National Bank & Trust Co. 55-246 Dec '36 Stmt	E. S. Rudloff, Pres. and Tr. Off.	R. C. Post L. M. Smith, A. V. P.	S. H. Bogert	F. W. Bogert, A. Cash. & A. Tr. Off.	200 Pf. 250	200	126	6,697	9	7,482	1,730	2,690	1,093	1,525	444	Bk. of N. Y. & Tr. Co. and Chase N., N. Y.
" " "	Palisades Trust & Guar. Co. 55-247 ▲ d @ T 15 '02 Dec '36 Stmt	Abram DeRonde	E. W. Wakelee A. B. Westervelt, V. P. and Sec.	J. F. McKinney, Tr. H. G. Stewart, A. Tr.	J. H. McNabb, A. Sec. A. F. Hill, A. Tr.	300	500	356	7,068	-----	8,224	2,007	227	4,247	1,178	565	Bkrs. Tr. and 1st N., N. Y.
Englishtown 797 2 Monmouth H 17	First National Bank ▲ @ T 15 '04 Dec '36 Stmt 55-392	H. W. Herbert Wm. H. Reid, Ch. of Bd.	J. M. Laird E. T. Rooney	Norman Forman	J. W. McBride, Sec.	25 (13 Pf. A) (5 Pf. B)	-----	2	360	4	409	73	29	127	150	30	Irv. Tr. Co., N. Y.; Phil. N., Phil.
Fair Lawn 5990 2 Bergen O 19	FAIR LAWN-RADBURN TRUST CO. 55-705 ▲ d @ T 15 '29 Dec '36 Stmt	N. A. Kukken W. P. Alexander, Ch.	L. O. Edwards J. E. Thier	Henry Kuiken, Sec. and Tr.	Sally Berry, A. Tr. L. O. Edwards, A. Sec.	100	50	5	933	11	1,099	339	78	163	401	118	Chem. Bk. & Tr. Co., N. Y.; U. S. Tr. Co., Paterson.
Farmingdale 629 2 Monmouth I 19	First National Bank Dec '36 Stmt 55-481 ▲ d @ T 15 '16	C. H. Craig	J. L. Hall	E. O. Murphy	W. A. Megill	25 (15 Pf. A)	10	7	619	-----	676	240	97	55	276	8	Bk. of Manhattan Co., N. Y.; 1st N., Phil.
Flemington 2729 2 Hunterdon G 11	Flemington Nat. Bk. & Tr. Co. Dec '36 Stmt 55-350 ▲ d @ T 15 '76	A. F. Foran	Nedwill Sutphin, V. P. and Tr. Off.	G. K. Weller	G. R. Bell	100 (90 Pf. A)	25	53	1,786	1	2,055	395	354	860	360	86	Marine Midland Tr. Co., N. Y.; Phil. N., Phil.
" " "	HUNTERDON COUNTY NATIONAL BANK Dec '36 Stmt 55-349 ▲ d @ T 15 '55	G. K. Large	W. J. Case V. P. and A. Tr. Off.	Wm. J. Kinnamon	H. H. Rittenhouse C. W. Pouts	100	400	32	3,555	23	4,110	404	350	2,262	982	112	Chase N., N. Y.; Corn Ex. N. Bk. & Tr. Co., Phil.; 1st N., Clinton, Chase N., N. Y.; Phil. N., Phil.
Florence 3850 3 Burlington J 12	First National Bank ▲ @ T 15 '16 Dec '36 Stmt 55-482	Newton Morton	D. W. Ireton	Wm. H. Bodine	-----	25 (25 Pf. A) (25 Pf. B)	11	12	545	-----	643	116	75	288	151	13	Chase N., N. Y.; Phil. N., Phil.
Fords 4746 2 Middlesex G 17	Fords National Bank Dec '36 Stmt 55-496 ▲ d @ T 15 '19	Abel Hansen R. W. Harris, Ch.	Chas. Schuster	Theo. J. Brichze	-----	25	40	8	442	-----	515	100	25	212	154	24	Chase N., N. Y.; 1st N., Perth Amboy.
Fort Lee 8759 2 Bergen D 21	First National Bank in Fort Lee 55-393 ▲ d @ T 15 '54 Dec '36 Stmt	Joseph Cook	John G. Heus E. M. Richter, Exec.	E. M. Richter	R. L. Richter	100	22	10	636	-----	768	132	139	307	151	39	Pub. N. Bk. & Tr. Co., N. Y.
" " "	Fort Lee Trust Co. 55-546 ▲ d @ T 15 '22 Dec '36 Stmt	Peter Heft	William Wunsch Philip Hook	J. G. Ross, Sec. and Tr.	G. W. Brown, A. Sec. and A. Tr.	100	50	44	1,583	12	1,789	252	499	408	459	171	Marine Midland Tr. Co. and Mnfrs. Tr. Co., N. Y.
Franklin 4176 2 Sussex B 15	Sussex County Trust Co. 55-491 ▲ d @ T 15 '19 Dec '36 Stmt	W. S. Brown	S. T. Munson	R. L. Martenis, Sec. and Tr.	R. C. Shelton, Tr. Off., A. Sec. and A. Tr.	150	100	109	2,570	10	2,939	259	734	924	840	182	Cent. Han. Bk. & Tr. Co., N. Y.; N. State, New- ark.
Freehold 6894 2 Monmouth I 18	Central National Bank Dec '36 Stmt 55-342 ▲ d @ T 15 '89	G. A. Denise, Pres. and Tr. Off.	H. H. Wainright A. E. Moreau	A. G. Hays, Cash. and A. Tr. Off.	C. E. Tilton	50 Pf. 50	50	8	1,806	-----	1,964	622	945	135	225	37	1st N., N. Y.; Phil. N., Phil.
" " "	First National Bank Dec '36 Stmt 55-341 ▲ d @ T 15 '64	Daniel P. Smith	Olifford Hance H. A. Sutphen	E. O. Hall	A. R. Applegate	100 Pf. 225	-----	17	3,566	-----	3,908	509	923	1,539	728	149	Chase N., N. Y.; Corn Ex. N. Bk. & Tr. Co., Phila.
" " "	The Freehold Trust Co. Dec '36 Stmt 55-465 ▲ d @ T 15 '32	Joseph McDermott, Pres. and Tr. Off.	C. A. Baird Carl McDermott	F. D. Hartman, Tr.	Jennie R. Baird, Sec. F. A. Rhodes, A. Tr.	150	84 (With Surp)	1,004	-----	-----	1,238	241	29	396	459	113	Chem. Bk. & Tr. Co., N. Y.; Lin. N., Newark; 1st N., Phil.
Frenchtown 1189 2 Hunterdon G 9	Union National Bank Dec '36 Stmt 55-394 ▲ d @ T 15 '56	H. J. Able	F. H. Decker	E. W. Bloom	D. M. Warne E. D. Opdycke	75 Pf. 144	81	37	1,834	-----	2,171	520	326	1,082	205	38	Cent. Han. Bk. & Tr. Co., N. Y.
Garfield 29,739 2 Bergen D 20	*First National Bank in Garfield 55-395 ▲ d @ T 15 '34 Dec '36 Stmt	B. N. Beaumont, Ch. of Bd. and Pres.	O. A. Kornhoff	G. A. Lauffer	Frank Kavulia Jos. H. Mihalec, Jr.	200	45	37	1,983	-----	2,265	629	489	837	269	41	Chem. Bk. & Tr. Co., N. Y.
" " "	*Garfield Trust Co. Dec '36 Stmt 55-610 ▲ d @ T 15 '25 (*Members Passaic Clearing House)	W. A. Dougherty	J. J. Roegner E. W. Reid J. N. Wright	J. J. Roegner, Tr. John C. Timko, H. D. Terry, Asst. Treasurers	John C. Timko, Sec. Jno. R. Kraycir, A. Sec.	100 Pf. 100	17	14	1,285	2	1,518	384	247	456	341	90	Mnfrs. Tr. Co. and U. S. Tr. Co., N. Y.; Passaic N. Bk. & Tr., Passaic.
Garwood 3344 2 Union F 17	First National Bk. ▲ @ T 15 '23 Dec '36 Stmt 55-541	P. M. Eriksen	Max Moraller	J. F. Richardson	-----	64 Cap. Acct.	-----	-----	521	-----	585	127	202	183	30	43	Cent. Han. Bk. & Tr. Co., N. Y.

Fidelity Union Trust Company—Newark • East Orange—New Jersey's Largest Bank

Number under Name of Bank is the Transit Number given to each bank in U. S. exclusively by The Rand-McNally Bankers' Directory, under the authority of The American Bankers Ass'n.

NEW JERSEY—Continued

Non-Bank Towns with Nearest Banking Point (Indexed Acces.), Lawyers, Laws (Indexed) in back of this volume. For Interest Rates, Holidays, etc., see Laws.

TOWN AND COUNTY. County Seats. Fig. under town is Fed. Res. Dist.	Mem. A. B. A. New State Priv. Mem. State B. Ass'n. [Estab. Fed. Res. Depts. T-Trust B-Bond d-Safe Deposit C-Savings A-FDIC	PRESIDENT.	VICE-PRESIDENT.	CASHIER.	ASS'T CASHIER.	LIABILITIES. (In Thousands of Dollars)						RESOURCES.					PRINCIPAL CORRESPONDENTS.
						Capital	Surplus	Und. Prof. and or Reserves	Deposits	Other Liabilities	Totals	Cash, Ex. & Due from Bks	U. S. Gov. Securities	Other Securities	Loans & Discounts	Other Resources	
Gladstone 2 Somerset E18	Peapack-Gladstone Bank Dec'36Stmt 55-523 ▲d@T*13	Francis K. Stevens G. R. Layton, Ch.	G. F. Hill	A. M. Alpaugh		\$ 50	\$ 50	\$ 11	\$ 756		\$ 867	\$ 196	\$ 93	\$ 252	\$ 315	\$ 11	Chase N. and Bkrs. Tr. Co., N. Y.; N. Iron, Morristown.
Glassboro 3 Gloucester M9	First National Bank Dec'36Stmt 55-396 ▲d@T*18	C. E. Synnott	G. B. Marshall	O. G. Caspersen, Cash. and Tr. Off.	C. M. Townsend, A. C. and A. Tr. Off.	100	150	24	1,203		1,477	141	77	608	581	70	Chase N., N. Y.; Corn Ex. N. Bk. & Tr. and Phil. N., Phil.
Glen Ridge 2 Essex E18	Glen Ridge Trust Co. Dec'36Stmt 55-463 ▲d@T*12	F. D. Brewer E. T. S. Lord, Ch.	E. D. Farmer Charles L. Doe, V. P. and Tr. Off.	C. A. Van Der Schans, Tr. S. D. Graham, Sec.	F. T. Kane, A. Sec. and A. Tr. A. V. Talmage, Counsel	200	75	53	3,281	\$ 1	3,610	431	1,110	1,043	828	198	Bkrs. Tr. Co., N. Y.
Glen Rock 2 Bergen C19	Glen Rock Bank ▲dB@T*13 Dec'36Stmt 55-598	C. H. Ramsey	C. P. Carter	John C. Stevens, V. P. and Cash.	Nelson M. Park	50	40	14	620	9	733	370	41	216	64	42	Mnfrs. Tr., N. Y.; Com'l Tr. Co., Jersey C.
Gloucester City 3 Camden K9 13,796	Camden Safe Deposit & Tr. Co. Dec'36Stmt 55-397 ▲d@T*17			J. M. Carrigan, Mgr.							(Branch of Camden Safe Deposit & Trust Co., Camden, N. J.)						N. City, N. Y.; Phil. N., Phil.
"	GLOUCESTER CITY TR. CO. Dec'36Stmt 55-488 ▲d@T*17	L. A. Goodwin	F. C. Dickensheets James L. Hughes	R. B. Wright, Sec. and Tr.	John F. Fewer, A. Sec. and A. Tr.	25 (60 Pf. A) (15 Pf. B)	7	50	892	3	1,052	112		490	299	151	Mnfrs. Tr., N. Y.; Phil. N., Phil.; W. Jersey Tr. and 1st Camden N. Bk. & Tr., Camden.
Guttenberg (Br. of W. New York, P. O.) 2 Hudson E21	Guttenberg Bank & Trust Co. Dec'36Stmt 55-398 ▲d@T*106	Joseph G. Shannon	J. F. Justin	Emil Klein, V. P., Sec., and Tr.	J. L. Weber, A. Sec. and A. Tr.	100	75	69	3,004	5	3,253	372	573	1,808	442	58	Irv. Tr. Co., N. Y.
"	Liberty N. Bk. in Guttenberg Dec'36Stmt 55-611 ▲d@34	Daniel Herrmann	E. B. Hourigan	E. F. Merlehan		100	25	29	1,080		1,234	161	585	185	228	75	Chase N., N. Y.
Hackensack 2 Bergen D20	Bergen County National Bank Dec'36Stmt 55-218 ▲d@T*30	T. H. Eckerson A. A. Altschuler, Ch. of Bd.	C. Plager	T. Ackerson, Cash.		200	153	66	2,427	7	2,853	630	107	1,224	686	206	Chase N., N. Y.
"	City National Bk. & Trust Co. Dec'36Stmt 55-217 ▲dB@T*21	Herman Vanderwart	J. F. O'Shea	H. V. Widman, Cash. and Tr. Off.	Edmund L. Clark, Tr. Off.	200 Pf. 146	79	25	2,955	9	3,414	607	747	593	902	565	Cent. Han. Bk. & Tr. and Chem. Bk. & Tr., N. Y.; Fed. Tr., Newark.
"	Hackensack Trust Company Dec'36Stmt 55-215 ▲d@T*199	F. B. Plympton C. H. Plenty, V. P. and Sec.	Alexander Jones, V. P. and Tr. B. A. Eldridge, A. Sec. and A. Tr.	Geo. Mabie, A. Sec. and A. Tr. G. Bianche, Jr., A. Tr. Off.	G. F. Plympton, Tr. Off. Joseph Kozlik, A. Tr. Off.	150 Pf. 573	417	(With Surp)	11,445		12,585	3,921		4,115 (Incl. U. S. Secur.)	3,516	1,033	N. Y. Tr. Co. and Bk. of the Manhattan Co., N. Y.; Penn. Co., Phil.
"	Peoples Trust Co. of Bergen County Dec'36Stmt 55-216 ▲d@T*103	C. E. Blackford, Jr.	T. H. Brush A. Z. Bogert Frank Vreeland W. J. Mundt, Aud.	A. E. Koeppel, Sec. and Tr. V. D. Banta, A. Sec. and A. Tr.	O. L. Cassi, Jr., Tr. Off. B. R. Williams, A. Tr. Off.	750	850	336	13,640	21	15,597	3,215	3,242	2,844	4,395	1,901	Marine Mid. Tr., Mnfrs. Tr., and Chase N., N. Y.; Cont. Ill. N. Bk. & Tr., Phil.; Phil. N., Phil.; 1st N., Paterson; Passaic N. Bk. & Tr., Passaic.
Hackettstown 2 Warren D11	Hackettstown National Bank Dec'36Stmt 55-347 ▲d@T*155	J. Harold Nunn	A. G. Danks	W. M. Wisham, Exec. V. P. and Cash.	G. W. Donaldson, Tr. Off. and A. C. W. W. Sutton, A. Tr. Off.	150	79	60	1,069		1,358	202	440	382	300	34	Mnfrs. Tr. Co. and N. Y. Tr. Co., N. Y.
"	Peoples National Bank Dec'36Stmt 55-348 ▲dB@T*06	J. M. Welsh	William Lanterman	H. L. King	A. M. Lundy	100	100	219	1,364		1,783	456	340	727	232	28	Bkrs. Tr. Co. and Gty. Tr. Co., N. Y.
Haddonfield 3 Camden K10	Camden Safe Deposit & Trust Co. Dec'36Stmt 55-542 ▲*836			G. C. Needham, Mgr.							(Haddonfield Branch of Camden Safe Deposit & Trust Co., Camden, N. J.)						
"	Haddonfield National Bank Dec'36Stmt 55-399 ▲dB@T*189	L. E. Graff J. E. Howard, Ch. of Bd.	J. C. Remington, Jr.	M. B. Clark, V. P. and Cash.	D. I. Taylor, A. C. and Tr. Off. Harold L. Watkin W. B. Manlove, Mgr.	100 Pf. 200	50	13	2,334	15	2,712	472	247	702	837	454	Mnfrs. Tr. Co., N. Y.; 1st N., Phil.; 1st Camden N. Bk. & Tr., Camden. Phil. N., Phil.; 1st Camden N. Bk. & Tr. Co., Camden.
Haddon Heights 3 Camden L9 5394	First Camden National Bank & Trust Co. Dec'36Stmt 55-707 ▲d@T*31										(Branch of First Camden National Bank & Trust Co., Camden, N. J.)						Chase N., N. Y.; 1st N., Paterson.
Haledon (Paterson P. O.) 2 Passaic C18	Haledon National Bank Dec'36Stmt 55-615 ▲d@T*25	M. C. Tamboer	W. J. Maynard E. J. Appel	E. J. Appel	M. Friedrich	50 Pf. 58	35	18	1,128	5	1,294	533	48	252	401	60	Chase N., N. Y.; 1st N., Paterson.
Hamburg 2 Sussex B14	Hardyston National Bank Dec'36Stmt 55-401 ▲@T*06	Nicholas Farber	B. D. Simmons J. G. Coleman	C. C. Griggs		100	75	16	781		972	118		530	312	12	N. City, N. Y.
Hamilton Square 3 Mercer I14 1558	First National Bank Dec'36Stmt 55-598 ▲d@T*25	H. E. Rogers	W. N. Updike	L. E. Robbins		50 Pf. 25	10	16	742	6	849	165	68	265	293	58	Bk. of the Manhattan Co., N. Y.; Broad St. N., Trenton; 1st N., Phil.
Hammonont 3 Atlantic M12	Peoples Bank & Trust Co. Dec'36Stmt 55-308 ▲d@T*187	Wm. J. Smith	H. K. Spear G. H. Eckhardt P. A. Colasurdo	E. M. Davis G. D. Collins, Tr. Off.	G. D. Collins C. B. Miller	100	75	103	1,846		2,124	276	220	578	860	190	Irv. Tr. Co., N. Y.; Cent.-Penn. N., Phil.

Fidelity Union Trust Company—Newark • East Orange—New Jersey's Largest Bank

Number under Name of Bank is the Transit Number given to each bank in U. S. exclusively by The Rand-McNally Bankers' Directory, under the authority of The American Bankers Ass'n.

NEW JERSEY—Continued

Non-Bank Towns with Nearest Banking Point (Indexed Acces.), Lawyers, Laws (Indexed in back of this volume. For Interest Rates, Holidays, etc., see Laws.

TOWN AND COUNTY. *County Seats. Fig. under town is Fed. Res. Dist.	Mem. A. B. A. *New State Priv. Mem. State B. Ass'n. [Etab. *Fed. Res. Depts.: T-Trust B-Bond d-Safe Deposit @Savings ▲FDIC	PRESIDENT.	VICE-PRESIDENT.	CASHIER.	ASS'T CASHIER.	LIABILITIES. (In Thousands of Dollars)					RESOURCES.					PRINCIPAL CORRESPONDENTS.		
						Capital	Surplus	Und. Prof. and Reserves	Deposits	Other Liabilities	Totals	Cash, Ex. & Due from Bks	U.S. Gov. Securities	Other Securities	Loans & Discounts		Other Resources	
Harrison 15,601 2 Hudson E 19	Harrison National Bank Dec'36Stmt 55-666 Ad@t'27	L. R. Buckbee B. J. Keating, Ch.	P. J. Condon W. R. Davidson	H. W. Manning		\$ 113 Pf. 112	\$ 115	\$ 61	\$ 1,767	\$ 94	\$ 2,262	\$ 360	\$ 352	\$ 635	\$ 800	\$ 115	Mnfrs. Tr. Co., N. Y.; N. State, Newark; W. Hudson Co. Tr., Harrison, Bkrs. Tr., N. Y.; Fid. Un. Tr., Newark; Girard Tr., Phil.	
Hasbrouck Heights 5658 2 Bergen D 20	Peoples Trust Co. of Bergen County Dec'36Stmt 55-559	Clarendon Campbell J. A. Riordan, Ch.	B. A. O'Connor	W. A. Growney, Sec. and Tr. W. C. Vall, A. Sec. Wm. Engelhard, A. Tr. and Tr. Off. W. R. Chapman, A. Mgr.		200 Pf. 600	5	281	7,062	18	8,166	949	924	2,768	2,562	963	Marine Midland Tr., N. Y.	
Hawthorne 11,868 2 Passaic D 19	Peoples Bank Dec'36Stmt 55-559	Emil Roetheli		R. G. MacKnight		Pf. 100	27		283	38	448	201		72	79	96	Irv. Tr., N. Y.; Citiz. Tr. and Merch. Tr., Paterson.	
High Bridge 1860 2 Hunterdon F 11	First National Bank Dec'36Stmt 55-403 Ad@t'1900	G. R. Hanks, Ch. of Bd. and Pres.	W. A. Ingram S. M. Buck	A. K. Paxson L. N. Aller, Sec. of Bd.		50	50	40	626		766	169	217	327	33	20	Irv. Tr. Co., N. Y.; Phil. N., Phil.	
Highland Prk. 8691 2 Middlesex G 16	First National Bank Dec'36Stmt 55-590 Ad@t'1'24	A. A. Hastings	H. M. Drake S. B. Sterling	S. B. Sterling		100 Pf. 47	28	44	1,581	4	1,804	480	420	485	360	59	Chem. Bk. & Tr. Co., N. Y.	
Hightstown 3012 3 Mercer E 15	First National Bank Dec'36Stmt 55-404 Ad@t'1'70 Hightstown Trust Co. Dec'36Stmt 55-518 Ad@t'1'21	Joseph Holmes Harvey Wyckoff, Wm. H. Thompson, Jr., V. P.	J. V. D. Perrine F. A. Updike E. J. Thompson, V. P. and Tr. Off.	J. W. Perrine E. T. Gordon, Tr. Off. Frank W. Malsbury, Tr.	K. E. Stults Edith G. Walton, Sec. and A. Tr.	150 Pf. 95	150	67	2,649		3,016	362	702	1,211	607	134	Chase N., N. Y.; Corn Ex. N. Bk. & Tr. Co., Phil. Bk. of the Manhattan Co., N. Y.; Cent.-Penn N., Phil.	
Hillsdale 2959 2 Bergen C 20	Hillsdale Nat'l Bank Dec'36Stmt 55-634 Ad@t'1'26	F. W. Hunter	Wm. B. Terry	W. M. Hoffman, V. P. and Cash.	E. J. Hauck, Jr.	50	25	17	747		839	148	6	138	502	45	Chase N., N. Y.	
Hillside (Sta. Elizabeth P. O.) 2 Union F 18	HILLSIDE NATIONAL BANK Dec'36Stmt 55-509 Ad@t'1'20	R. S. Earl	D. H. Doremus	H. B. Hall	D. W. Wolf	150	25	27	1,968		2,170	560	808	276	394	132	Irv. Tr. Co., N. Y.; 1st N., Phil.; Fid. Un. Tr. Co., Newark.	
Hoboken 59,261 2 Hudson E 20	Hillside Trust Co. Dec'36Stmt 55-660 Ad@t'1'26 *Columbia Trust Co. of N. J. Dec'36Stmt 55-115 Ad@t'1'14 *The First National Bank of Jersey City Dec'36Stmt 55-197 Ad@t'1'57 Hoboken Bank for Savings Dec'36Stmt 55-118 Home Trust Co. Dec'36Stmt 55-118 *HUDSON TRUST CO. Dec'36Stmt 55-112 Ad@t'1'99	Harry Schnabel Anthony J. Volk F. J. Meystre Samuel S. Hall, Jr. T. B. Furman	L. J. Beers Howard J. Bloy Herman Geismar Adolph Rado, Exec.	F. R. Esty, Sec., Tr., and Tr. O. E. Bullwinkel, Tr.	F. D. Jaeger, A. Sec. and A. Tr. V. B. Marcassen, Sec. and Tr. Off.	100 Pf. 50	22	10	598	2	732	202	42	342	121	25	Chase N., N. Y.; N. State, Newark.	
"	"	"	"	"	"	"	"	"	"	"	"	"	"	"	"	"	"	Irv. Tr. Co., N. Y.; Com'l Tr. Co. of N. J., Jersey City.
"	"	"	"	"	"	"	"	"	"	"	"	"	"	"	"	"	"	Gty. Tr. and N. City, N. Y.
"	"	"	"	"	"	"	"	"	"	"	"	"	"	"	"	"	"	N. City, N. Y. and N. Y. Tr. Co., 1st N. and Hudson Tr., Hoboken.
"	"	"	"	"	"	"	"	"	"	"	"	"	"	"	"	"	"	Gty. Tr., N. Y.; Hudson Tr., Hoboken.
"	"	"	"	"	"	"	"	"	"	"	"	"	"	"	"	"	"	Gty. Tr. Co., N. Y. Tr. Co., and J. P. Morgan & Co., N. Y.; 1st N., Phil.
"	"	"	"	"	"	"	"	"	"	"	"	"	"	"	"	"	"	Cent. Han. Bk. & Tr., Chem. Bk. & Tr. Co., and Mnfrs. Tr., N. Y.
"	"	"	"	"	"	"	"	"	"	"	"	"	"	"	"	"	"	Chase N., N. City, Mnfrs. Tr., and Empire Tr., N. Y.; Phil. N., Phil.; Fid. Un. Tr., Newark.
Hope 200 2 Warren D 10	(*Members and + Affiliated b First National Bank Dec'36Stmt 55-459 Ad@t'1'11	L. T. Hildebrandt	Jersey Clearing Hou Walter Storm	se, 33 Liberty St., N C. R. Westbrooke	ew York City) L. C. Beatty	25 Pf. 25	18	24	738		830	105	118	323	276	8	Chase N., N. Y.	
Hopewell 1467 3 Mercer H 12	Hopewell National Bank Dec'36Stmt 55-406 Ad@t'1'89	S. V. Van Zandt J. B. Hill, Ch. of Bd. H. P. Bedford, Ch. of Bd. and Pres.	R. K. Metz Gerald Hannay Wm. H. Mantz	R. S. Van Dyke G. E. Pierson, Sec. W. H. Franke, Sec. and Tr.	S. K. Hunt J. V. Stark, A. Tr.	100 Pf. 50	100	39	1,595		1,834	202	397	779	420	36	Chase N., N. Y.; Phil. N., Phil.	
Irvington 56,733 2 Essex E 18	Chancellor Trust Co. Dec'36Stmt 55-701 Ad@t'1'29 Irvington National Bank Dec'36Stmt 55-407 Ad@t'1'06 Irvington Trust Co. Dec'36Stmt 55-551 Ad@t'1'23 Peoples Nat'l Bk. & Trust Co. Dec'36Stmt 55-623 Ad@t'1'26	R. A. Hitchings John R. Franke Walter Momm	Harry Knox J. H. Nelles Wm. H. Bowerman I. J. Casey, Jr. George Fischer	J. I. Middleton, V. P., Cash., and Tr. Off. Thos. F. Gavin, Tr. and Tr. Off. Frank Young, Jr., A. Tr.	H. A. Berghof H. L. Mason, Sec. Catherine Andreach, A. Sec.	632 Pf. 255			6,078	22	6,732	1,079	2,095	1,840	1,356	362	Mnfrs. Tr. Co., N. Y.; Merch. & Newark Tr. Co., Newark.	
"	"	"	"	"	"	"	"	"	"	"	"	"	"	"	"	"	"	Cent. Han. Bk. & Tr., N. Y., Fed. Tr. Co., Newark.
"	"	"	"	"	"	"	"	"	"	"	"	"	"	"	"	"	"	Chase N., N. Y.; Fed. Tr. and Fid. Un. Tr. Co., Newark.

Fidelity Union Trust Company—Newark • East Orange—New Jersey's Largest Bank

Number under Name of Bank is the Transit Number given to each bank in U. S. exclusively by The Rand-McNally Bankers' Directory, under the authority of The American Bankers Ass'n.

NEW JERSEY—Continued

Non-Bank Towns with Nearest Banking Point (Indexed Access.), Lawyers, Laws (Indexed) in back of this volume. For Interest Rates, Holidays, etc., see Laws.

TOWN AND COUNTY. County Seats. Fig. under town is Fed. Res. Dist.

Mem. A. B. A. New State Priv. Mem. State B. Ass'n. Estab. Fed. Res. Depts. Trust B-Bond d-Safe Deposit Savings FDIC

Jamesburg... 2048 2 Middlesex H16
Jersey City... 316,715 2 Hudson E20

COMMERCIAL TRUST CO. OF NEW JERSEY
55-41 Ad B @ T + \$ 90
Dec'36Stmt

Corporation Trust Co. T+ \$ 04
Dec'36Stmt 55-50
Fifth Ward Savings Bank
Jan'37Stmt 55-36 A @ T + \$ 83

THE FIRST NATIONAL BANK OF JERSEY CITY
Dec'36Stmt 55-33 Ad B @ T + \$ 64
FRANKLIN NATIONAL BANK
Dec'36Stmt 55-53 Ad B @ T + \$ 22

HUDSON COUNTY NATIONAL BANK
Dec'36Stmt 55-32 Ad B @ T + \$ 51
NEW JERSEY TITLE GUAR. & TR. CO.
55-38 Ad B @ T + \$ 88
Dec'36Stmt

PROVIDENT INSTITUTION FOR SAV. IN JERSEY CITY
Dec'36Stmt 55-81

Table with columns: PRESIDENT, VICE-PRESIDENT, CASHIER, ASS'T CASHIER. Rows include W. T. Applegate, L. M. Heckman, W. W. Drake, Fred'k W. Gunson, H. F. O'Mealia, M. E. Barison, F. T. Judge, Walter O. Reed, W. T. Thomas.

WM. J. FIELD, J. S. PERKINS, R. E. KENDALL, H. G. ZIMMER, Trust Department: GEORGE LETTERHOUSE, Tr. Officer; E. T. PURCELL, FRED P. GIBBS and H. J. MULLER, Asst. Tr. Officers.

Table with columns: PRESIDENT, VICE-PRESIDENT, CASHIER, ASS'T CASHIER. Rows include Raymond Newman, W. R. Watson, B. S. Mantz, J. R. Turner, C. S. Carscallen, N. J. MacGaffin, Geo. H. Gould, R. Carey.

KELLEY GRAHAM, HENRY BROWN, JR., E. W. SPOERL, J. R. WORTENDYKE, Collections a specialty and remitted promptly at lowest rates.

Table with columns: PRESIDENT, VICE-PRESIDENT, CASHIER, ASS'T CASHIER. Rows include L. G. HANSEN, WM. V. O'DRISCOLL, EUGENE T. HUBERT, F. MAUSCHOTT, JR., WE MAKE A SPECIALTY OF COLLECTIONS IN JERSEY CITY.

Table with columns: PRESIDENT, VICE-PRESIDENT, CASHIER, ASS'T CASHIER. Rows include R. J. Rendall, Wm. P. Earle, Wm. P. Earle, O. P. Davis, F. C. FERGUSON, G. M. MINDNICH, H. R. VREELAND, E. M. KULL, SAMUEL DRAYTON, E. C. SCHULTZE, M. BERNHARD, HENRY WOLLYN, JOHN WHITE, Vice-Presidents: W. A. CONWAY, C. J. WADSWORTH, G. J. WADSWORTH, G. M. PLAIN, J. E. HUGHES, H. R. SALVI, R. R. DENCKER.

Table with columns: PRESIDENT, VICE-PRESIDENT, CASHIER, ASS'T CASHIER. Rows include WALTER P. GARDNER, W. N. CHAPPELL, C. M. HORTON, MAY L. SHANNON, G. T. SMITH, A. H. ROBOTOM, FRANK M. DOW, J. F. CLYDE, H. R. CRUSE, J. E. WOOLLEY, FRANK MILLER, F. E. GARRY, W. M. BROWN, V. GIANNASIO, HARRY L. DEIBERT, STEPHEN J. ALLGAIER, JR., GENERAL BANKING; TITLE AND TRUST BUSINESS, J. B. Throckmorton, Wm. Robertson, C. G. Newkirk, D. P. Holcomb.

LIABILITIES. (In Thousands of Dollars)

Table with columns: Capital, Surplus, Und. Prof. and Reserves, Deposits, Other Liabilities, Totals, Cash. Ex. & Due from Bks, U.S. Gov. Securities, Other Securities, Loans & Discounts, Other Resources. Rows include Jamesburg, Jersey City, Hudson County, Newark, etc.

Branches: *Hudson City Branch, Orville B. Nesensohn, A. Cash. *Old Bergen Branch, H. F. Moorhouse, A. Cash. *Bergen Square Branch, Harold McCausland, A. Cash. *Greenville Branch, Charles R. Merwarth, A. Cash. *Hoboken Branch, H. B. Batchelder, A. Cash., A. C. Stout, A. Cash.

Table with columns: Capital, Surplus, Und. Prof. and Reserves, Deposits, Other Liabilities, Totals, Cash. Ex. & Due from Bks, U.S. Gov. Securities, Other Securities, Loans & Discounts, Other Resources. Rows include Newark, Jersey City, etc.

Branches: *Jackson Ave. Branch, *Jackson and Wilkinson Aves., *Central Ave. Branch, *Central Ave. near Bowers St., *Patonia Ave. Branch, *Patonia Ave. and Grove St., *Journal Square Branch, *Journal Square

Table with columns: Capital, Surplus, Und. Prof. and Reserves, Deposits, Other Liabilities, Totals, Cash. Ex. & Due from Bks, U.S. Gov. Securities, Other Securities, Loans & Discounts, Other Resources. Rows include Newark, Jersey City, etc.

Table with columns: Capital, Surplus, Und. Prof. and Reserves, Deposits, Other Liabilities, Totals, Cash. Ex. & Due from Bks, U.S. Gov. Securities, Other Securities, Loans & Discounts, Other Resources. Rows include Newark, Jersey City, etc.

PRINCIPAL CORRESPONDENTS.

Cent. Han. Bk. & Tr., N. Y.; 1st N., Phil. Mfrs. Tr. Co., N. Y.; Tr. Co. of N. J., Jersey City. Chase N. and Chem. Bk. & Tr. Co., N. Y.; Cont. Ill. N. Bk. & Tr. Co., Chi.; Phil. N., Phil.; Bk. of Calif. N. A., San F.; Mellon N., Pitt., and other banks in principal cities throughout the world. Com'l Tr. Co., Jersey City. Com'l Tr. Co. and N. J. Title Guarantee & Tr. Co., Jersey City. Chem. Bk. & Tr. Co. and Irv. Tr. Co., N. Y.; 1st N., Chi.

Cent. Han. Bk. & Tr. Co. and Mfrs. Tr. Co., N. Y.; N. Newark & Essex Bkg. Co., Newark. N. City, N. Y.

Chase N., N. Y.; 1st N., Phil.; Canadian Bk. of Com., Tor.

N. Y. Tr. Co. and Bkrs. Tr. Co., N. Y.; Phil. N., Phil.

(Jersey City continued on following page)

Fidelity Union Trust Company—Newark • East Orange—New Jersey's Largest Bank

TOWN AND COUNTY. County Seats. Fig. under town is Fed. Res. Dist.	Mem. A. B. A. New State Priv. Mem. State B. Ass'n. [Estab. Fed. Res. Depts. Trust B-Bond d-Safe Deposit Savings FDIC	PRESIDENT.	VICE-PRESIDENT.	CASHIER.	ASS'T CASHIER.	LIABILITIES. (In Thousands of Dollars)						RESOURCES.					PRINCIPAL CORRESPONDENTS.
						Capital	Surplus	Und.Prof. and or Reserves	Deposits	Other Li- abilities	Totals	Cash, Ex. & Due from Bks	U.S. Gov. Securi- ties	Other Securi- ties	Loans & Dis- counts	Other Re- sources	
Jersey City 316,715 (Continued)	*TRUST CO. OF NEW JERSEY 55-40 Ad@T:\$190 Dec'36Stmt	JOSEPH G. PARR	WALTER B. FRENCH - JACOB KRAUS, Jr. C. E. CLIFTON, V. P. and Tr. Off. M. T. McDONALD ERLE GILBERT R. F. WOLFF, Comp.	WM. C. VEIT, Sec. and Tr. E. C. RUHL, A. V. P. R. J. ADAMS, A. V. P. ERICH KORMAN, A. Sec.	F. W. ANDERSON, A. Tr. E. W. LOUNSBURY, A. Tr. CHARLES SCHLEMM, JR., A. Tr. W. F. SCHUMANN, A. Tr. F. W. HETZEL, A. Tr.	\$ 1,140 Pf. 2,500	\$ 750	\$ 3,284	\$ 54,432	\$ 20	\$ 62,126	\$ 12,644	\$ 10,516	\$ 8,159	\$ 20,304	\$ 10,503	Chase N., Empire Tr., N. City, Cent. Bk. & Tr., Cont.-Han. Bk. & Tr., N. Y. Tr., Mnf's Tr. Co., and Com'l N. N. Y.; Bk. of Tor- onto, Montreal, Can.; Phil. N., Phil.; Fid.- Un. Tr. and Merch- & Newark Tr., New- ark.
" "	+ WEST BERGEN TRUST CO. Dec'36Stmt 55-52 Ad@T:\$21 (*Members and + affiliated m embers Northern N ew Jersey Clearing	E. P. STOUT, Pres. and Cou.	JAMES BOWEN	C. H. THEES, Sec. and Tr. House, 33 Liberty	ELSIE L. HUFFMAN, A. Sec. and A. Tr. St., New York City)	200 Pf. 200	13 (Incl. Und. Prof.)	16 (One B ranch)	2,835	3	3,267	303	-----	1,858	810	296	Mnf's Tr. Co., N. Y.; N. J. Title Guarantee & Tr. Co., Jersey City.
Keansburg ... 2190 2 Monmouth G19	Keansburg National Bank Dec'36Stmt 55-468 Ad@B@T:13	E. T. Compton, Ch. of Bd. and Pres.	J. H. Collins	W. C. Johnson	-----	75 Pf. 75	-----	-----	798	-----	923	118	166	249	239	151	Bk. of the Manhattan Co., N. Y., Lincoln N., Newark.
Kearyn ... 40,716 2 Hudson E19	First National Bk. & Trust Co., 55-308 Ad@T:07 Dec'36Stmt	A. R. Towers	Gerrish Newell	A. B. Reed	William G. Davey	100 Pf. 103	128	63	2,700	-----	3,094	704	696	496	941	257	Marine Midland Tr. Co., N. Y.; N. Newark & Essex Bkg. Newark.
" "	KEARNY NATIONAL BANK Dec'36Stmt 55-889 Ad@T:31	W. J. CHURCH Prompt attendi A thoroughly or Send us your K	L. S. GARNEY on given collectio nized collectio n department.	C. V. RIZZOLO	W. N. REEVES	448	-----	2	3,011	2	3,463	576	877	679	995	336	Irv. Tr. Co. and N. City, N. Y.; Fed. Tr. Co., Newark.
Keypoint ... 4940 2 Monmouth G19	KEYPORT BANKING CO. 55-838 Ad@B@T:\$84 Dec'36Stmt	F. P. Armstrong	J. H. Hendrickson, V. P. and Tr. Off.	J. S. Matthews, Jr., Cash. and Sec.	L. E. Cokerlet	100 Pf. A 90 Pf. B 30 50 Pf. 125	70	17	1,742	-----	2,049	245	256	844	538	166	Irv. Tr. Co. and Bk. of the Manhattan Co., N. Y.; Market St. N. and 1st N., Phil.
" "	Peoples National Bank Dec'36Stmt 55-839 Ad@T:89	H. E. Ackerson, Jr.	Charles H. Jewell, H. S. Burrowes, Ezec.	Evart V. Silcox	John H. Roberts	25 Pf. 25	25	16	332	-----	423	45	70	215	86	7	Marine Midland Tr., N. Y.; City N. Bk. & Tr., Phil.
Lakehurst ... 947 3 Ocean K17	First National Bank Ad@24 Dec'36Stmt 55-585	Fred Forcanser	L. C. Lillie Harold Pittis	R. M. VanNostrand	-----	100 Pf. 50	50	10	665	3	828	228	28	18	300	254	Chase N., N. Y.; 1st N., Phil.
Lakewood ... 5000 3 Ocean J18	The Lakewood Trust Co. Dec'36Stmt 55-317 Ad@T:\$34 Peoples National Bank in Lakewood 55-319 Ad@T:\$34 Dec'36Stmt	W. S. Sigler	E. A. Johnson, V. P. and Tr. Off. O. W. Havens	Ross E. Miller, Sec. and Tr. Chas. Peterson, Jr. Cash. and Tr. Off.	J. W. Mathews	50 Pf. 50	25	24	1,141	-----	1,290	433	215	329	277	36	Cent. Han. Bk. & Tr., N. Y.; Pa. Co., Phil.
Lambertville 4518 2 Hunterd'n H11	Amwell National Bank Dec'36Stmt 55-825 Ad@T:\$77	F. W. Van Hart	John E. Barber	E. O. Van Hart	F. S. Scheetz	150	15	27	1,442	-----	1,634	283	815	286	146	104	Chase N., N. Y.; Phil. N., Phil.
" "	Lambertville Nat'l Bank Dec'36Stmt 55-824 Ad@T:\$57	E. W. Closson	S. B. Whiteley	S. B. Whiteley, Cash. and Tr. Off.	L. N. Young W. R. Swallow	100 Pf. 110	15	18	1,639	56	1,938	266	550	812	265	45	N. City, N. Y.; Phil. N., Phil.
Laurel Springs 1343 3 Camden L10	Laurel Springs National Bank Dec'36Stmt 55-526 Ad@T:21	R. K. Lippincott	Louis Fink, Jr. C. J. Rulon	B. E. Zolley	J. M. Hess	25 Pf. 25	25	11	506	2	594	108	154	188	82	62	Bk. of the Manhattan Co. and Mnf's Tr., N. Y.; Market St. N., Phil. Bk. of the Manhattan Co., Gty. Tr., and Irv. Tr., N. Y.; Phil. N., Phil.
Leonia ... 5350 2 Bergen D21	Leonia Bank & Trust Co. 55-516 Ad@B@T:\$21 Dec'36Stmt	Theodore Willich J. I. Easton, Ch.	J. B. Edwards L. O. Binder	R. B. Hansen, Sec., Tr. and Tr. Off.	Ernest Fous, A. Sec., A. Tr. and A. Tr. Off.	100 Pf. 50	50	50	1,844	13	2,107	292	122	915	612	166	N. City, N. Y.; Un. Co. Tr. Co., Elizabeth; Fid. Un. Tr., Newark. Chase N., N. Y.; 2nd N., Paterson.
Linden ... 21,206 2 Union F18	LINDEN TRUST CO. 55-641 Ad@T:\$26 Dec'36Stmt	GEO. W. BAUER	JOHN FEDON	G. J. ALLES, Sec., Tr. and Tr. Off.	H. A. ELSESSER, A. Sec., A. Tr. and A. Tr. Off.	200 Pf. 40	50	234	3,611	10	4,105	742	531	604	1,876	352	Cent. Han. Bk. & Tr. Co. and Mnf's Tr. Co., N. Y.
Little Falls ... 4500 2 Passaic D18	Little Falls National Bk. Dec'36Stmt 55-409 Ad@T:07	F. C. Hennie	F. C. Thompson J. Vandermay	C. W. Dey	H. A. Stratton	100 Pf. 40	100	25	2,339	-----	2,604	548	946	426	594	90	Chase N., N. Y.; 2nd N., Paterson.
Little Ferry ... 4155 2 Bergen D20	Little Ferry National Bank Dec'36Stmt 55-555 Ad@T:23	L. V. Bunn	Jas. Nally, Jr. Frank Wonesh	P. A. Wiseman	-----	25 Pf. 50	4	(With Surp)	619	-----	698	124	106	194	210	64	Cent. Han. Bk. & Tr. Co. and Mnf's Tr. Co., N. Y.
Livingston ... 1000 2 Essex E17	Livingston National Bank Dec'36Stmt 55-682 Ad@B@T:27	R. W. Kean	W. R. Baldwin R. D. DeCamp	Wm. H. Conover	-----	50	10	2	487	1	550	125	171	146	107	1	2nd N., Orange.
Lodi ... 11,549 2 Bergen D20	Lodi Trust Co., Ad@T:\$15 Dec'36Stmt 55-483	Frank Gugliotti	J. J. Colando V. G. Focarino	B. F. Wehrly, V. P. and Sec.	Wm. A. Gras, A. Sec. and Tr. A. J. Ferrara, A. Tr.	Pf. 200	30	65	725	14	1,034	87	63	249	627	8	Public N. Bk. & Tr., N. Y.; Phil. N., Phil.
" "	Peoples Trust Co. of Bergen County, Ad@T:\$28	-----	-----	C. J. Mason, A. Sec.	R. R. Cella, A. Mgr.	(Office of Peoples Trust Co. of Bergen County, Hackensack, N. J.)	-----	-----	-----	-----	-----	-----	-----	-----	-----	-----	Marine Midland Tr. Co., N. Y.; Phil. N., Phil.

Fidelity Union Trust Company—Newark • East Orange—New Jersey's Largest Bank

Number under Name of Bank is the Transit Number given to each bank in U. S. exclusively by The Rand-McNally Bankers' Directory, under the authority of The American Bankers Ass'n.

NEW JERSEY—Continued

Non-Bank Towns with Nearest Banking Point (Indexed Acces.). Lawyers, Laws (Indexed) in back of this volume. For Interest Rates, Holidays, etc., see Laws.

TOWN AND COUNTY. *County Seats. Fig. under town is Fed. Res. Dist.	Mem. A. B. A. †New State †Priv. ‡Mem. State B. Ass'n. †Estab. ◆Fed. Res. Depts.: T-Trust B-Bond d-Safe Deposit ©Savings ▲FDIC	PRESIDENT.	VICE-PRESIDENT.	CASHIER.	ASS'T CASHIER.	LIABILITIES. (In Thousands of Dollars)					RESOURCES.					PRINCIPAL CORRESPONDENTS.	
						Capital	Surplus	Und. Prof. and or Reserves	Deposits	Other Liabilities	Totals	Cash. Ex. & Due from Bks	U.S. Gov. Securities	Other Securities	Loans & Discounts		Other Resources
Long Branch 13,399 2 Monmouth H21	Long Branch Banking Co. Dec'36Stmt 55-228 ▲d@T:13'72	Wm. Hendrickson, Jr. W. Sherman Ch. John Terhune	J. R. Mount C. T. Blaisdell	W. P. Fleckner. Cash. and Tr. Off.	Geo. H. Harvey	\$ 50 Pf. 180	\$ 28	\$ 56	\$ 2,674	-----	\$ 2,988	\$ 379	\$ 722	\$ 1,084	\$ 630	\$ 173	Bk. of the Manhattan Co., N. Y.; Corn Ex. N. Bk. & Tr. Co., Phil. 1st N., N. Y.; Phil. N., Phil.
" " "	Long Branch Trust Co. 55-224 ▲d@T:13'86 Dec'36Stmt	H. S. Terhune Ch. of Bd. and Pres.	H. S. Terhune	E. R. Slocum. Sec. and Tr.	W. S. Bouse, A. Sec. A. Tr. and Tr. Off. S. C. Morris, A. Sec. and A. Tr. A. A. Brown, A. Sec. A. Tr. and Tr. Off. Gustav Joerg, A. Sec. and A. Tr. Richard W. Wagner, Mgr.	100	100	317	3,753	-----	4,270	744	467	2,085	746	228	Bk. of the Manhattan Co., N. Y.
" " "	New Jersey Trust Co. 55-226 ▲d@T:13'05 Dec'36Stmt	John W. Flock	E. C. Hazard Harry Truax	James R. Barbour, Sec. and Tr. T. A. D'Ambrose, A. Sec. and A. Tr. Gustav Joerg, A. Sec. and A. Tr.	John W. Flock	50 Pf. 75	20	35	1,142	-----	1,322	183	-----	526	499	114	Bk. of the Manhattan Co., N. Y.
Lyndhurst 17,362 2 Bergen E19	Rutherford National Bank ▲d@T:34	Lyndhurst Branch Lyndhurst Branch	h No. 1; Ridge Road h No. 2; 201 Stuyvesant Ave., Richard	W. L. Thebaud, V. P., Cash. and Tr. Off.	J. G. Barradale, Jr., A. Tr. Off.	100	100	118	2,832	\$ 54	3,204	667	474	987	947	129	Chase N., Chem. Bk. & Tr. and N. City, N. Y.; N. State, Newark.
Madison 7481 2 Morris E16	First National Bank Dec'36Stmt 55-322 ▲d@T:13'81	W. H. Barton	Alexander Eagles	W. W. Brown, Jr., A. Tr.	H. G. Pilch, Cou.	100	25	26	1,483	1	1,635	359	209	544	404	119	Chase N., N. Y.; N., Newark & Essex Bkg. Co., Newark.
" " "	Madison Trust Co. Dec'36Stmt 55-322 ▲d@T:13'11	Frank McEwan	A. R. Palmer A. B. Gee	R. B. Miller, Sec. and Tr.	J. W. Brown	100	90	31	1,645	-----	1,866	325	321	820	324	76	N. City, N. Y.; Corn Ex. N. Bk. & Tr. Co., Phil.
Manasquan 2320 2 Monmouth J20	MANASQUAN NAT'L BANK Dec'36Stmt 55-411 ▲d@T:13'08	John Hulsart H. H. Wainright, Ch. of Bd.	George H. Gregory	H. P. Collins John Hulsart, Tr. Off.	J. W. Brown	100	90	31	1,645	-----	1,866	325	321	820	324	76	N. City, N. Y.; Corn Ex. N. Bk. & Tr. Co., Phil.
Mantua 1200 3 Gloucester L8	National Bank of Mantua Dec'36Stmt 55-631 ▲B@T:13'26	John H. Coombs, Ch. of Bd. and Pres.	Chas. E. Gellenthin C. Hungerford	N. T. Clunn	J. F. Stashak	Pf. 43 25	-----	-----	360	-----	428	55	54	193	96	30	1st N., Phil.
Manville 5441 2 Somerset G14	Manville National Bank Dec'36Stmt 55-637 ▲d@T:13'26	F. W. Remsen	E. F. Meyer	W. A. Brygier, Cash. and Sec.	J. F. Stashak	Pf. 50 20	5	6	706	2	789	187	100	161	256	85	Chase N., N. Y.; 2d N., Somerville.
Maplewood 21,321 2 Essex E17	Maplewood Bank & Tr. Co. Dec'36Stmt 55-501 ▲d@T:13'20	E. A. Lee	J. C. O'Brien	F. B. Allen, V. P. and Sec.	H. C. Baxter, A. Sec. and Treas. S. M. Lightholder, A. Sec.	225 Pf. 20	113	34	4,704	-----	5,076	1,538	1,413	408	1,543	174	Chase N. and N. City, N. Y.; Merch. & Newark Tr., Newark.
Margate City 2913 (Atlantic City P. O.) 3 Atlantic P15	Margate Trust Co. Dec'36Stmt 55-665 ▲d@T:13'26	L. G. McCorkle	J. W. Risley W. J. Houpt	Bruce P. Dimon, Sec. and Tr.	L. G. McCorkle, Tr. Off.	100 Pf. 120	3	6	614	-----	843	106	-----	305	214	218	Gty. Tr., N. Y.; Corn Ex. N. Bk. & Tr., Phil.
Marlton 500 3 Burlington K11	First National Bank Dec'36Stmt 55-678	Wm. H. Jones, Ch. of Bd. and Pres.	H. R. Snyder Mark Lippincott	H. C. Wills	Florence F. Roberts	25 Pf. 30	7	1	259	-----	322	74	21	88	115	24	1st N., Phil.
Matawan 2264 2 Monmouth G18	FARMERS & MERCH. NAT'L BANK Dec'36Stmt 55-412 ▲d@T:13'30	Henry S. Terhune	W. O. Diggin	Joseph Baier	T. H. Sickels	75	75	87	2,030	-----	2,267	352	270	810	751	84	1st N., N. Y.; Phil. N., Phil.
" " "	MATAWAN BANK ▲d@T:13'15 Dec'36Stmt 55-476	Christian Heuser	C. A. Gesswein F. R. Thompson	M. F. Stevenson	T. H. Sickels	Pf. 25 87	15	6	507	-----	640	47	5	134	280	174	Bk. of the Manhattan Co., N. Y.; 1st N., Phil.
Mays Landing 3 Atlantic O13 1868	First National Bank Dec'36Stmt 55-413 ▲d@T:13'07	H. C. James, Ch. of Bd. and Pres.	A. C. Abbott Simon G. Huber	R. S. Smith, Cash. and Sec.	Otis B. Luderitz	Pf. 38 57	38	20	650	8	811	112	335	165	173	26	Chase N. and Mfnrs. Tr. Co., N. Y.
Medford 1000 3 Burlington K12	Burlington County Nat. Bk. Dec'36Stmt 55-414 ▲d@T:13'37	W. D. Cowperthwait	B. M. Haines J. M. Garwood	E. H. Derr, Cash. and Tr. Off.	-----	Pf. 50 100	20	9	791	1	921	145	39	381	294	62	Phil. N., Phil.
Merchantville 3592 3 Camden K9	MERCHANTVILLE NATIONAL BANK & TRUST CO. Dec'36Stmt 55-415 ▲d@T:13'06	P. L. Smith	H. S. Bottomley	T. W. Evald	I. N. Donahue, A. C. and Tr. Off.	100 (125 Pf. A)	100	7	1,249	-----	1,581	177	244	263	513	384	Mfnrs. Tr. Co., N. Y.; Phil. N., Phil.; 1st Camden N. Bk. & Tr. Co., Camden.
Metuchen 5748 2 Middlesex G17	Commonwealth Bank Dec'36Stmt 55-609 ▲d@T:13'25	J. A. Applegate	L. F. Kuntz	Stelle R. Manning	A. S. Arnold, Sec. Fred'k Yahnel, A. Sec.	50 Pf. 25	8	7	632	-----	722	112	60	164	333	53	Mfnrs. Tr. Co. and Cent. Han. Bk. & Tr. Co., N. Y.
" " "	Metuchen National Bank Dec'36Stmt 55-416 ▲d@T:13'33	R. C. Burr, Ch. of Bd. and Pres.	P. T. Ruegger W. T. Campbell	J. W. Griffiths	Ralph F. Noe, Edward E. Kelly, Sec.	100	25	8	654	-----	787	188	117	216	207	59	Irv. Tr. Co. and Gty. Tr. Co., N. Y.
Milford 933 2 Hunterdon F8	First National Bank Dec'36Stmt 55-417	A. A. Heil	J. C. Stem	H. D. Stem	-----	50 (125 Pf. A)	50	18	1,446	6	1,695	280	307	708	356	44	Corn Ex. N. Bk. & Tr. Co., Phil.
Millburn 2700 2 Essex E17	First National Bk. Dec'36Stmt 55-418 ▲d@T:13'07	J. B. Bunnell	R. F. Smith T. A. Douglas	G. W. Pultz, Cash. and Tr. Off.	Leonie Crane	150 Pf. 150	25	37	2,544	-----	2,906	764	875	452	634	181	N. City and N. Y. Tr., N. Y.; Fid. Un. Tr., Newark; Corn Ex. N. Bk. & Tr. Co., Phil.
Milltown 2994 2 Middlesex G16	First National Bank Dec'36Stmt 55-486 ▲d@T:13'17	J. B. Herbert N. N. Forney, Ch.	Christian Kuhlthau N. N. Forney	G. C. Willson, Exec. V. P., Cash., and Sec.	W. J. Worthge, A. C. and Tr. Off.	69 Pf. 82	-----	3	970	-----	1,124	220	238	320	265	81	Chase N., N. Y.
Millville 14,705 3 Cumberland O10	Millville National Bank Dec'36Stmt 55-287 ▲d@T:13'57	G. B. Worstall	Samuel Berry	Levi Hindley Frank Sherry, Tr. Off.	S. W. Hogan H. N. Wright	150	450	49	3,922	2	4,573	959	630	1,150	1,643	191	N. City, N. Y.; Phil. N. and Corn Ex. N. Bk. & Tr., Phil.
Minotola 530 3 Atlantic N10	First National Bank Dec'36Stmt 55-471 ▲d@T:13'13	James Cimino	C. F. Riedel	Michael Capizola	Rose J. Pagano	50 Pf. 25	28	11	573	4	691	146	167	7	350	21	Phil. N., Phil.

Fidelity Union Trust Company—Newark • East Orange—New Jersey's Largest Bank

Digitized by Google
https://fraser.stlouisfed.org
Federal Reserve Bank of St. Louis

TOWN AND COUNTY. County Seats. Fig. under town is Fed. Res. Dist.	Mem. A. B. A. *New State Priv. Mem. State B. Ass'n. [Estab. Fed. Res. Depts: T-Trust B-Bond d-Safe Deposit @ Savings A-FDIC	PRESIDENT.	VICE-PRESIDENT.	CASHIER.	ASS'T CASHIER.	LIABILITIES. (In Thousands of Dollars)					RESOURCES.					PRINCIPAL CORRESPONDENTS.	
						Capital	Surplus	Und.Prof. and or Reserves	Deposits	Other Liabilities	Totals	Cash, Ex. & Due from Bks	U.S. Gov. Securities	Other Securities	Loans & Discounts		Other Resources
Montclair 42,017 2 Essex D18	*Bank of Montclair 55-184 Ad @ T-18 '89 Dec '36 Stmt	G. L. Morse, Ch. of Bd. and Pres.	J. A. Barben Emma E. Lange, Tr. Off.	P. G. Baldwin J. M. Schlegel, A. Cash.	K. R. Soverel George J. Heath W. J. McLaren, J. Justin Weber, A. Tr. Offs.	\$ 100 Pf. 500	\$ 120	\$ 62	\$ 7,163	\$ 5	\$ 7,950	\$ 1,288	\$ 2,131	\$ 1,743	\$ 2,040	\$ 748	Mnfrs. Tr. Co. and Chem. Bk. & Tr. Co., N. Y.
"	*First National Bk. & Tr. Co. 55-187 Ad @ T-19 '09 (Upper Montclair P. O.)	A. T. Gibbs	A. W. Ballentine, V. P. and Tr. Off. T. J. McHugh, V. P. and A. Tr. Off.	H. C. Husk E. S. Morgan, A. Tr. Off.	S. J. Mitton G. D. Hynes Alex Weimar F. H. Brehm, Jr.	500 (1 Branch)	312	279	10,031	15	11,137	2,021	3,510	2,952	2,291	363	N. City, Bk. of the Man- hattan and Bkrs. Tr., N. Y.; N. State, New- ark.
"	*MONTCLAIR SAVINGS BANK Jan '37 Stmt 55-185 d @ T-18 '93	S. R. Soverel	L. K. Comstock	C. F. Cowley, Tr. H. W. Versfelt, A. Tr.	T. F. Meskill, Sec. A. J. Spinelli, A. Sec.	-----	903	274	10,416	48	11,641	595	1,481	3,049	5,340	1,176	Bkrs. Tr., 1st N., and Chem. Bk. & Tr. Co., N. Y.
"	*MONTCLAIR TRUST CO. 55-186 Ad @ T-19 '01 Dec '36 Stmt	I. B. Grainger	F. P. Fiske E. D. LaRue, V. P. and Tr. Off. H. M. Burnett, A. V. P. and Compt. F. S. Astarita, A. V. P.	R. K. Seville, Tr. A. M. Stanton, Jr., Sec. Arthur C. Haight, Emil C. Bobbe, E. J. Moore, R. F. Earle, A. Secretaries	C. W. Elling, Mary K. Hoyt, Michael Spinelli, A. Secretaries and A. Treasurers	540 Pf. 500 (Upper Mon- clair Office, Valley Road and Bellevue Avenue, E. Mil C. Bobbe Hight, Mgr.)	208	464	14,133	5	15,850	2,782	5,254	2,059	4,717	1,038	Chase N., Marine Mid. Bk. & Tr. Co., Chem. Bk. & Tr., Cent. Han. Bk. & Tr. and Gty. Tr., N. Y.; Phil. N., Phil.
"	Montclair Clearing House (Members indicated by a *)	G. L. Morse	S. R. Soverel	C. F. Cowley, Sec. and Tr.	-----	(See pa- ges 63- 64-65 f or Num- ber of States, etc.)	-----	-----	-----	-----	Nation- al, State and Private Banks, Total	-----	-----	-----	-----	-----	-----
Moorestown 6500 3 Burlington K10	Burlington County Trust Co. 55-346 Ad @ T-18 '93 Dec '36 Stmt	C. H. Laird, Jr. Joseph Stokes, Ch.	J. C. Hopkins, V. P. and Tr. J. W. Powell, V. P. and Tr. Off.	W. W. Gardiner, Jr., Sec.	R. J. Rogers, A. Tr. C. C. Roberts, A. Sec.	150 (100 Pf. A.) (250 Pf. B.)	150	176	2,596	42	3,464	360	377	943	1,099	685	Gty. Tr. Co. and Mnfrs. Tr., N. Y.; Corn Ex. N. Bk. & Tr. Co. and Phil. N., Phil.
Morristown 15,197 2 Morris E15	AMERICAN TRUST CO. 55-234 Ad @ T-18 '10 Dec '36 Stmt	WM. F. BIRCH	E. J. NEIGHBOUR G. W. MELICK	C. E. BEDDOW, Sec., Tr. and Tr. Off.	G. W. MELICK, A. Tr. and A. Sec. EDITH L. GRIFFITH, A. Tr. Off.	100 Pf. 100	40	29	1,606	-----	1,875	352	31	405	853	234	Irv. Tr. Co., N. Y.
"	FIRST NATIONAL BANK 55-230 Ad @ T-18 '05 Dec '36 Stmt	F. D. Abell, Ch. of Bd. and Pres.	K. W. Thompson, V. Pres. & Tr. Off. R. E. Burke	Walter Larsen	F. Q. Millen, A. C. and A. Tr. Off. D. F. Williamson	250	300	236	6,046	1	6,833	3,110	524	669	2,284	246	Cent. Han. Bk. & Tr. and Chem. Bk. & Tr., N. Y.; Corn Ex. N. Bk. & Tr., Phil.
"	Morris County Savings Bank 55-232 @ T-18 '74 Dec '36 Stmt	P. B. Pierson	Edward K. Mills Lawrence Day	F. W. Shelley, Sec. and Tr. Elwyn Durling, A. Sec. and A. Tr. R. L. Emery, A. Sec.	C. H. Corwin, A. Sec. and A. Tr. R. L. Emery, A. Sec.	-----	1,674	-----	15,460	-----	17,134	825	1,554	5,675	7,331	1,749	Gty. Tr. and N. City, N. Y.; N. Iron, Morris- town Tr., and 1st N., Morristown.
"	Morristown Trust Company 55-233 Ad @ T-18 '92 Dec '36 Stmt	Edward K. Mills J. H. B. Coriell, V. P. and Tr. Off. F. B. Strong, V. P. and Tr.	C. V. Vogt H. L. Baker, Sec. and A. Tr. George F. Melick, A. Sec., A. Tr. and A. Tr. Off.	J. S. Heath, Warren McVay, C. S. Carrell, R. B. Peer, A. Secretaries and A. Treasurers	S. S. Whitney, J. G. Yawger, H. L. Williams, D. E. Kyle, A. Tr. Offs.	600	200	611	10,176	13	11,600	3,229	2,838	2,671	2,471	391	Gty. Tr. and Cent. Han. Bk. & Tr., N. Y.; Girard Tr., Phil.; N. Newark & Essex Bkg. Co., Newark.
"	NATIONAL IRON BANK 55-231 Ad @ T-18 '05 Dec '36 Stmt	J. Y. ROBBINS P. B. PIERSON, Ch.	L. D. KAY A. J. MACKIN	E. C. SCOTT GLADYS L. STUART, Tr. Off.	R. P. YOMER, A. C. and A. Tr. Off.	633 (Incl. Und. Prof.)	117	213	7,225	3	8,191	3,108	2,107	1,125	1,525	326	Chem. Bk. & Tr. and Bk. of the Manhattan Co., N. Y.; Phil. N., Phil.
Morsemere	(See Palisades Park)	-----	-----	-----	-----	-----	-----	-----	-----	-----	-----	-----	-----	-----	-----	-----	-----
Mt. Holly 6573 3 Burlington K12	Farmers Trust Co. 55-288 Ad @ T-18 '14 Dec '36 Stmt	M. K. Perinchief	John Black	S. A. Borden, Sec. and Tr.	A. B. Walters, Tr. Off. and A. Tr.	100	100	44	1,773	1	2,018	205	351	828	471	163	Chase N., N. Y.; Penn. Co., Phil.
"	Union National Bank & Trust Co. 55-299 Ad @ T-17 '71 Dec '36 Stmt	Alex. Dubell	W. B. Tomlinson Walter I. Dill Harry Hawkins, Jr.	Walter I. Dill, Cash. and Tr. Off.	-----	200	400	34	3,283	-----	3,917	826	1,053	405	1,447	186	N. City, N. Y.; Penn. Co., Phil.
Mullica Hill 600 3 Gloucester M7	FARMERS NATIONAL BANK 55-419 Ad @ T-18 '08 Dec '36 Stmt	S. M. Carter	W. A. Jones	A. E. Duffield	-----	50	23	10	466	-----	549	72	40	241	181	15	Mnfrs. Tr. Co., N. Y.; Cent.-Penn. N., Phil.
Neptune 2258 2 Monmouth I21	Neptune Bank & Trust Co. 55-706 Ad @ T-19 '29 Dec '36 Stmt	Harry Reeves	Harry Height	Irving Newman, Sec., Tr., and Tr. Off.	P. W. Smith, A. Sec. and A. Tr.	100	31 (With Surp.)	1,003	1	1,135	170	446	180	238	101	Marine Midland Tr., N. Y.; N. Newark & Es- sex Bkg., Newark.	
Netcong 2097 2 Morris D13	Citizens National Bank 55-420 Ad @ T-18 '03 Dec '36 Stmt	H. K. Salmon	Elmer King	H. E. Griggs	-----	50	100	42	1,468	-----	1,660	568	450	384	211	38	Chase N., N. Y.; 1st N., Phil.

Fidelity Union Trust Company—Newark • East Orange—New Jersey's Largest Bank

Number under Name of Bank is the Transit Number given to each bank in U. S. exclusively by The Rand-McNally Bankers' Directory, under the authority of The American Bankers Ass'n.

NEW JERSEY—Continued

Non-Bank Towns with Nearest Banking Point (Indexed Access.), Lawyers, Laws (indexed) in back of this volume. For Interest Rates, Holidays, etc., see Laws.

TOWN AND COUNTY. County Seats. Fig. under town is Fed. Res. Dist.	PRESIDENT.	VICE-PRESIDENT.	CASHIER.	ASS'T CASHIER.	LIABILITIES. (In Thousands of Dollars)					RESOURCES.					PRINCIPAL CORRESPONDENTS.			
					Capital	Surplus	Und.Prof. and or Reserves	Deposits	Other Liabilities	Totals	Cash, Ex. & Due from Bks	U.S. Gov. Securities	Other Securities	Loans & Discounts		Other Resources		
Newark 442,327 2 Essex El9	CLINTON TRUST COMPANY + Bank of Commerce 55-23 ▲d@T:11'90 Dec'36Stmt	Vito Marzano	R. D. Marzano T. O. Marzano	R. D. Marzano R. F. Tomasula Sec.	Louis Marzano Donato Colavita	\$ 150	\$ 60	\$ 36	\$ 1,462	\$ 3	\$ 1,711	\$ 570	\$ 507	\$ 112	\$ 372	\$ 150	Irv. Tr. and Bkrs. Tr., N. Y.; Merch. & Newark Tr. Co., Newark.	
"	"	T. L. R. CROOKS	C. W. FLETCHER W. C. GOODMOOT C. G. BAUER. V. P. and Tr. Off.	GEO. E. MANSFIELD. Sec. and Tr.	J. L. MADDEN, A. Tr. H. F. FREY, A. Sec.	527	527	75	2,543	9	3,681	805	150	444	1,802	480	N. City, N. Y.; N. State, Newark.	
"	"	P. Pellecchia Ralph Pellecchia, Ch. of Bd.	Amedeo Turi P. J. Pellecchia, Jr.	Michael Santoro, Sec. and Tr.		(Branch 400 (Broadway (South Pf. B. Pf. St Retire- ment Fd. k. Lyons Ave.) 6 2,283 h: 872 Branch George Ave. Ave. B branch: ch: Cl inton th Ave. and A von A venues. St.) 13 Broad h: 294 2,755 So. Or 1,015 594 156 700 290										Mnfrs. Tr., Gty. Tr., N. Y.		
"	"	Geo. S. Cooper	R. J. Goerke E. A. Kirch	H. Kilpatrick	C. O. Lane, Sec. and Tr.		899	28	7,780		8,707	119	814	2,347	3,585	1,842	Fidelity Un. Tr. and Merch. & Newark Tr., Newark. Correspondents in all principal cities.	
"	"	F. C. Mindnich W. B. Reilly, Ch. Exec. Comm. H. P. Lindabury, Ch. of Bd. J. M. Cavanagh, 1st V. P.	W. E. Selby W. B. Harding C. W. Schumacher D. J. Connolly A. T. Martin, V. P. and Sec. H. B. Feldman, A. V. P.	L. A. Reilly, Tr. L. P. Groves, Compt. C. W. Hummel, Tr. Off. A. A. Johnson, A. Tr. Off. L. E. Leichter, A. Tr. Off.	A. S. Cobb, A. Sec. W. S. Cherry, J. J. Germain, J. A. Barber, A. C. Scheu, A. Secretaries and A. Treasurers	1,623	500	1,038	34,800	110	38,071	8,144	4,367	5,324	16,095	4,141		
"	"	Fidelity Union Trust Company 55-9 ▲dB@T:11'87 Dec'36Stmt	T. N. McCARTER, Ch. of Bd. J. H. BACHELLER, Pres. Vice-Presidents H. K. CORBIN ROY F. DUKE L. G. McDOUALL, V. P. and Tr. Off. O. H. MERZ E. A. PRUDEN HENRY SCHNEIDER, V. P. and Tr. H. STACY SMITH	Asst. Vice-Pres'ts EDWARD L. ARNOLD A. W. CASE, JR. L. A. CHAMBLISS CHARLES F. ELLERY CHARLES KAMMER JOHN NEVILLE ROBERT G. PEACE, A. V. P. and Sec. EDWARD SCHICKHAUS C. LEROY WHITMAN	Asst. Secretaries and Asst. Treasurers H. E. HAMPSON J. H. SAUL W. VAN L. TAGGART R. F. VANDERHOFF CHAS. W. CLARK JOHN M. ELLIS CARLOS D. KELLY LEROY F. MURPHY, Aud.	Asst. Trust Officers WM. J. CREAN H. R. JACOBUS FRANK E. LOTT W. DEANE PRUDEN J. S. BACHELLER	4,000	4,500	3,657	148,086	317	165,560	33,655	50,060	20,749	51,590	9,506	Chase N., Cent. Han. Bk. & Tr. Co., and N. City Bank, N. Y.; Cont. Ill. N. Bk. & Tr. Co., Chi.; Corn Ex. N. Bk. & Tr. Co. and Phil. N., Phil.; Mel- lon N., Pitt.
"	"	Franklin Savings Institution Dec'36Stmt 55-11 d@T:11'84 *Franklin Washington Tr. Co. 55-19 ▲d@T:11'14 Dec'36Stmt	R. L. Ross	Jay Ten Eyck	Wm. G. Brenn, Tr. R. W. Hopper, A. S Stanley J. Marek, Sec. and Tr. Milton M. Unger, Tr. Off. Henry Sommerrock, Jr., A. Sec., A. Tr., and Tr. Off.	O. S. Thompson, Jr., Sec. Asst. Secys. and Asst. Treasurers Leo Karosen Irving L. Reed H. Arthur Mousley J. G. Knipshild Albert Morlock	384	77	21	6,227	21	7,230	1,385	926	1,049	2,237	1,633	Chase N. Bk. and Marine Midland Tr. Co., N. Y.; Fid. Un. Tr. and N. Newark & Essex Bkg. Co., Newark.
"	"	HOWARD SAVINGS INSTITUTION Dec'36Stmt 55-3 d@T:11'57 (Newark continued on next page)	W. D. VANDERPOOL, Pres. F. E. QUINBY, V. P. and Tr. Off. W. L. MAUDE	HOWARD BIDDULPH F. E. QUINBY, V. P. and Tr. Off. W. L. MAUDE	H. B. ROY, Sec. G. H. MARKLEY, Compt. G. J. KOECK, Tr. CLARENCE SLATER, A. Tr. J. FRED SINN, A. Sec. JOHN W. KRESS, A. Sec. and A. Tr. Off. B. F. HEDDEN, A. Sec. E. W. TALLAU, Auditor A. L. HEDDEN, Mgr. Safe Dep. Dept.	1,398	164	91,250	23	101,527	12,702	847	2,743	2,231	4,837	2,044	Gty. Tr. Co. and Cent. Han. Bk. & Tr. Co., N. Y.; N. Newark & Essex Bkg. Co., New- ark.	

Branches:

Ironbound Trust Branch
Market and Ferry Streets
Ironbound Ferry Street Branch
Ferry Street, near Wilson Avenue
American Branch
Springfield and Belmont Avenues
City Trust Branch
Orange Street and Roseville Avenue
Essex County Trust Branch
Main Street and So. Arlington Ave.
East Orange

North End Branch
Broadway and Bloomfield Avenue
Citizens Branch
Clinton and Chadwick Avenues
North Ward Branch
Broad and Orange Sts.
Equitable Branch
Fleming Avenue and Chapel St.
Central Avenue Branch
Central Ave. and So. Clinton Street
East Orange

Collections a Specialty and remitted on day of payment. Prompt attention to all banking matters entrusted to us.

(Bloomfield Ave. Branch: B. F. HEDDEN, Mgr.)
(Springfield Ave. Branch: R. B. KITHCART, Mgr.)
THE LARGEST SAVINGS BANK IN THE STATE.

Fidelity Union Trust Company — Newark • East Orange — New Jersey's Largest Bank

Number under Name of Bank is the Transit Number given to each bank in U. S. exclusively by The Rand-McNally Bankers' Directory, under the authority of The American Bankers Ass'n.

NEW JERSEY—Continued

Non-Bank Towns with Nearest Banking Point (Indexed Access.), Lawyers, Laws (Indexed) in back of this volume. For Interest Rates, Holidays, etc., see Laws.

TOWN AND COUNTY. County Seats. Fig. under town is Fed. Res. Dist.

PRESIDENT. VICE-PRESIDENT. CASHIER. ASS'T CASHIER.

Table with columns: Capital, Surplus, Und. Prof. or Reserves, Deposits, Other Liabilities, Totals, Cash, Ex. & Due from Bks, U.S. Gov. Securities, Other Securities, Loans & Discounts, Other Resources.

PRINCIPAL CORRESPONDENTS.

Newark 442,327 (Continued)

LINCOLN NATIONAL BANK

F. W. FORT, A. L. BOWERMAN, L. V. ARONSON, S. I. KESSLER, F. R. DUNN, A. E. KEAN, JR., WM. L. JEDEBROCK

WE INVITE THE ATTENTION OF BANKS, BUSINESS HOUSES AND INDIVIDUALS DESIRING NEWARK CONNECTIONS. Every Banking Facility.

Merchants & Newark Tr. Co.

MERCHANTS & NEWARK TR. CO.

A. L. PHILLIPS, J. S. RIPPEL, E. A. SMITH, V. P. and Tr. Off., G. L. FROST, Sec., F. H. KILPATRICK, Tr. A. C. BUEHLER, A. Sec. and A. Tr.

Mount Prospect Nat'l Bank

MOUNT PROSPECT NAT'L BANK

Henry B. Rogers, Wm. Abel Bishop, A. D. Hobbie, F. W. Poland, Cash. and Tr. Off., W. J. Goodsir, A. C. and A. Tr. Off.

National Newark & Essex Banking Company

NATIONAL NEWARK & ESSEX BANKING COMPANY

C. L. FARRELL, A. H. BALDWIN, A. H. MARCKWALD, H. I. PARKHURST, WM. E. HOCKER, V. P. and Tr. Off., S. S. MARSH, V. P. and Cash., L. P. DOUGLASS, A. Tr. Officer, R. P. LANE, A. Tr. Officer, C. E. HELWIG, A. Cash. and Mgr. For. Dept., A. G. WIRTZ, Auditor, D. E. BROWN, Mgr. Safe Dep. Vaults

National State Bank

NATIONAL STATE BANK

W. P. STILLMAN, W. C. HEATH, A. W. GREASON, WM. S. LEONARD, W. A. THEUER, F. I. WILSON, C. I. MOTT, F. J. KUGELMANN, G. E. WILLIAMS, A. Tr. Off.

125 YEARS OF CONTINUOUS SERVICE. Every Banking Facility. Member Federal Deposit Insurance Corporation

Union Nat. Bank in Newark

Union Nat. Bank in Newark

Arthur A. Quinn, W. J. Egan, V. P. and Counsel, V. J. Murphy, H. Bornemann, William Dunkel, Arthur B. Irwin

United States Savings Bank

United States Savings Bank

Benj. Fairbanks, W. F. Hoffman, Ch. of Bd., T. A. Loughlin, Sec. and Tr.

United States Trust Co.

UNITED STATES TRUST CO.

Wm. L. Blanchard, H. B. Reed, V. P. and Tr. Off., P. B. Menagh, Sec. and Treas., H. C. Kincs, A. Sec., A. Tr. and A. Tr. Off.

West Side Trust Co.

West Side Trust Co.

R. E. Mayham, F. W. Paul, Nathan Bilder, F. W. Parisette, A. V. P., H. G. Grimme, Tr. Off., M. J. Feldman, Sec., T. C. Wallace, Tr., F. A. Osten, H. C. Rabb, R. C. Buck, R. de B. Nugent, S. C. Valentine, C. W. Hendry, A. Secretaries and A. Treasurers

Newark Clearing House

Newark Clearing House

H. K. Corbin, F. C. Mindnich, W. P. Stillman, Tr., R. W. Lynn, A. L. Phillips, Sec., C. R. Demarest, A. Mgr.

J. S. RIPPEL & CO. 18 Clinton St. Newark, N. J.

Specialists in NEW JERSEY MUNICIPAL BONDS BANK AND INSURANCE STOCKS

Fidelity Union Trust Company—Newark • East Orange—New Jersey's Largest Bank

Number under Name of Bank is the Transit Number given to each bank in U. S. exclusively by The Rand-McNally Bankers' Directory, under the authority of The American Bankers Ass'n.

NEW JERSEY—Continued

Non-Bank Towns with Nearest Banking Point (Indexed Access), Lawyers, Laws (Indexed) in back of this volume. For Interest Rates, Holidays, etc., see Laws.

TOWN AND COUNTY. County Seats. Fig. under town is Fed. Res. Dist.	Mem. A. B. A. ²² New State Priv. Mem. State B. Ass'n. [Etab. Fed. Res. Depts: T-Trust B-Bond d-Safe Deposit © Savings ▲ FDIC	PRESIDENT.	VICE-PRESIDENT.	CASHIER.	ASS'T CASHIER.	LIABILITIES. (In Thousands of Dollars)					RESOURCES.					PRINCIPAL CORRESPONDENTS.	
						Capital	Surplus	Und. Prof. and or Reserves	Deposits	Other Liabilities	Totals	Cash, Ex. & Due from Bks	U.S. Gov. Securities	Other Securities	Loans & Discounts		Other Resources
New Brunswick 34,555 2 Middlesex G16	THE NATIONAL BANK OF NEW JERSEY 55-179 ▲dB@T:1808 Feb'37Stmt New Brunswick Savings Inst. Dec'36Stmt 55-178 ▲@:151	DONALD KIRKPATRICK H. G. PARKER, Ch. of Bd.	A. S. JOHNSON L. F. SPERRY N. E. GRYMES, V. P. and Compt.	E. V. KENT H. A. WEILER, Tr. Off. M. W. STEVENS, A. Tr. Off.	EDITH A. BUTLER J. K. MAYNARD ROY E. REED	\$ 250 Pf. A. 375 Pf. B. 250	\$ 250	\$ 179	\$10,952	\$ 44	\$12,300	\$ 2,345	\$ 2,877	\$ 2,241	\$ 3,483	\$ 1,354	Bkrs. Tr. Co., N. City, Cty. Tr. Co. and Chase N., N. Y.; Phil. N., Phil.
-----	-----	J. F. Anderson,	James Deshler, V. P. H. G. Parker	Nelson Dunham, Sec. and Tr. A. Sec. and A. Tr.	Martin N. Wyckoff, A. Sec. and A. Tr.	811	139	7,370	-----	8,320	282	1,946	2,775	2,524	793	Bkrs. Tr. Co., N. Y.	
-----	-----	C. L. Mott	J. H. Hoagland, Chas. L. McKeag	Roy Latham, Tr. and A. Sec.	L. A. Meseroll, Sec. and Tr. Off.	472 Pf. A.	30	40	1,792	870	3,204	355	335	1,074	286	1,154	Chase N. and Chem. Bk. & Tr. Co., N. Y.; 1st N., Phil.; Fld. Un. Tr. Co., Newark.
-----	-----	T. E. Schanck	A. L. Wyckoff, I. L. Veghte	Harry Hulse, Chas. O'Rourke, Tr. Off.	T. H. Shaw, T. S. Woodland	200 Pf. 50	300	113	6,233	-----	6,896	1,659	3,106	1,382	647	102	Chase N. and Chem. Bk. & Tr. Co., N. Y.; Corn Ex. N. Bk. & Tr. Co., Phil.
New Egypt500 3 Ocean J15	First National Bank in New Egypt55-421 ▲d@:33 Dec'36Stmt	Harley Henderson	-----	Eugene Compton	-----	50	13	13	480	-----	556	101	177	160	99	19	-----
Newfield880 3 Gloucester M10	First National Bank in Newfield55-534 ▲d@:34 Dec'36Stmt	R. K. Lowder	Joshua Richman	W. Clifford Davis	-----	25 Pf. 25	10	1	162	-----	223	58	13	21	98	33	Chase N., N. Y.; 1st N., Phil.
Newton5401 2 Sussex C12	NEWTON TRUST CO. Dec'36Stmt 55-331 ▲dB@T:3301	CLAUDE E. MAZUY	FRANK E. DUNKER, Exec.	FRANK E. DUNKER, Tr. H. S. HOPKINS, Tr. Officer.	M. F. GOLDSMITH, JR., Sec. and A. Tr. H. J. HULL, A. Sec.	Pf. 240	104	117	2,122	-----	2,583	484	301	859	807	132	Chase N., N. Y.; Fid. Un. Tr., Newark.
-----	-----	Blase Cole	Robt. V. Armstrong, Frank B. Boss	E. H. Douglass, R. T. Hull, Tr. Off.	E. M. Quick, Byron Ober	809	-----	12	5,000	6	5,827	662	1,396	2,249	1,109	411	1st N., N. Y.; 1st N., Phil.; N. Newark & Essex Bkg., Newark.
North Arlington (Br. of Arington P. O.) 2 Bergen K19 8263 No. Bergen...40,714 2 Hudson K20	North Arlington National Bk. Dec'36Stmt 55-523 ▲d@:22	Fred Klein	Arthur H. Jones, Edwin Sargent	W. M. Gugelman	George Starrock	56 Pf. 19	20 (With Surp)	-----	684	-----	779	136	335	148	127	33	Chase N. and Irv. Tr. Co., N. Y.
-----	-----	Frank R. Austin	Albert Ensminger, John J. Roe	Herbert L. Possiel	-----	100	33	13	1,325	-----	1,471	255	170	358	546	142	Chase N. and Mnfrs. Tr. Co., N. Y.; Hudson Co. N., Jersey City.
-----	-----	G. R. Grantham, D. P. Kenyon, Ch. of Bd.	H. H. Dieckman	E. F. Chase, Sec. and Tr.	W. C. Williams, A. Sec. and A. Tr.	150	30	5	1,178	-----	1,363	286	200	283	356	238	Irv. Tr. Co. and Colonial Tr. Co., N. Y.
-----	-----	John S. Cate, Pres. and Tr. Off.	W. A. Pindar, 1st. Jos. P. Merlehan, 2nd	Leslie King, Sec. and A. Tr.	Curt Thuemmel, Tr. Vincent Messina, A. Sec.	45 Pf. 100	7	14	1,182	-----	1,348	130	46	242	597	333	Chase N., N. Y.; N. Bk. of West N. Y., West N. Y., N. J.
N. Merchantville (Merchantville P. O.) 3 Camden K9	Pennsauken Township National Bank Dec'36Stmt 55-627	Wm. H. Barnard	H. Mark Reeve	W. H. Magee, Jr.	-----	(25 Pf. A.) (25 Pf. B.)	-----	10	480	-----	540	146	72	145	124	53	Mnfrs. Tr. Co., N. Y.; 1st Camden N. Bk. & Tr., Camden; Phil. N., Phil.
Nutley20,572 2 Essex K19	BANK OF NUTLEY 55-422 ▲dB@T:3305 Dec'36Stmt	A. E. HOWE	W. A. LAMBERT PERGIVAL S. HILL OR OTHER BU SINNESS WILL RECEIVE CAREFUL ATTE ENTION.	PERGIVAL S. HILL, Cash. and Tr. Off.	ARCHIE C. BARBATA W. D. MOORE, JR., R. A. PFAENLER, A. Tr. Off.	175 Pf. 100	17	13	3,003	-----	3,308	560	755	745	984	264	Chase N. and Irv. Tr. Co., N. Y.
-----	-----	M. L. Lewis H. O. Coughlan, Ch.	Harry Bird, C. N. Caldwell	Wm. J. Miller	E. N. Oonley, Isabelle Philip	50 Pf. 100	-----	12	1,000	6	1,168	110	125	313	488	132	Mnfrs. Tr. Co., N. Y.
-----	-----	Wm. J. Lee	Jakob Zimmerer William Imlay Chas. C. Schaefer	J. B. Morris	J. K. Driscoll	100	25	23	676	1	825	189	187	152	209	88	Bk. of the Manhattan Co., N. Y.
Oaklyn3843 (Camden P. O.) 3 Camden K9	Oaklyn National Bank Dec'36Stmt 55-594 ▲d@:25	J. W. Hawthorn	-----	-----	-----	110	25	6	993	-----	1,134	194	210	268	361	101	1st N., Phil.
Ocean City5525 3 Cape May P15	National Bk. of Ocean City Dec'36Stmt 55-572 ▲d@:34	A. W. Powell	George S. Groff	George S. Groff	George W. Grace	50	10	9	911	-----	980	555	102	65	250	8	Chem. Bk. & Tr. Co., N. Y.; Corn Ex. N. Bk. & Tr. and Phil. N., Phil.
Ocean Grove1182 2 Monmouth I21	Asbury Park & Ocean Grove Bank Dec'36Stmt 55-589	-----	H. H. Winsor, Mgr.	-----	-----	(Ocean Park, Grove N. J.)	-----	Agency of A	-----	-----	-----	-----	-----	-----	-----	-----	-----
Oradell2500 2 Bergen C20	First National Bank Dec'36Stmt 55-680	John J. Knierim	John G. Demarest, George Schal	H. T. Britten	Geo. A. Sundberg	50	25	11	666	2	754	88	298	158	167	43	Public N. Bk. & Tr. Co. and Mnfrs. Tr. Co., N. Y.

Fidelity Union Trust Company — Newark • East Orange — New Jersey's Largest Bank

Number under Name of Bank is the Transit Number given to each bank in U. S. exclusively by The Rand-McNally Bankers' Directory, under the authority of The American Bankers Ass'n.

NEW JERSEY—Continued

Non-Bank Towns with Nearest Banking Point (Indexed Acces.). Lawyers, Laws (indexed) in back of this volume. For Interest Rates, Holidays, etc., see Laws.

TOWN AND COUNTY. County Seats. Fig. under town is Fed. Res. Dist.	Mem. A. B. A. New State Priv. Mem. State B. Ass'n. [Etab. Fed. Res. Depts.: T-Trust B-Bond d-Safe Deposit Savings AFDIC	PRESIDENT.	VICE-PRESIDENT.	CASHIER.	ASS'T CASHIER.	LIABILITIES. (In Thousands of Dollars)					RESOURCES.					PRINCIPAL CORRESPONDENTS.	
						Capital	Surplus	Und.Prof. and or Reserves	Deposits	Other Liabilities	Totals	Cash, Ex. & Due from Bks	U.S. Gov. Securities	Other Securities	Loans & Discounts		Other Resources
Orange 35,399 2 Essex E18	Half Dime Savings Bank Dec'36Stmt 55-173 @T\$'70	Abram Mosler	F. H. Williams	F. G. Burkardt, Tr.	L. F. Darnstaedt, Sec. and A. Tr. Thos. B. Cannon, Jr., A. Sec.	-----	\$ 979	\$ 290	\$ 8,325	\$ 9	\$ 9,603	\$ 257	\$ 1,600	\$ 2,683	\$ 3,867	\$ 1,196	Chase N., N. Y.; 2d N., Orange; Merch. & New- ark Tr., Newark.
-----	*ORANGE FIRST NATIONAL BANK 55-170 ▲dB@T\$'73 Dec'36Stmt	F. J. MURRAY	M. R. RILEY, Exec. CHARLES HASLER R. P. JACKSON, 2d V. P. and Tr. Off.	WILLIAM F. REDPATH	H. T. VALENTINE	\$ 300	110	101	3,192	14	3,717	830	897	985	850	155	Gty. Tr. Co., N. Y.; Phil. N., Phil.; N. State, Newark.
-----	Orange Savings Bank...\$'54 Jan'37Stmt 55-172	Frank G. Coughtry	W. F. Edwards	O. C. F. Brueger, Sec. and A. Tr.	Chas. Hasler, Tr. Chas. J. Ziegler, A. Sec.	-----	1,189	-----	8,165	1	9,355	231	1,126	3,381	3,843	774	Gty. Tr. Co., N. Y.
-----	*Orange Valley Bank Dec'36Stmt 55-176 ▲d@T\$'16	Wm. Freiday	Frank J. Codey	J. J. Brothers	A. M. Sautter Frank D'Alessandro	75	20	49	952	10	1,106	374	-----	124	488	120	Irv. Tr. Co., N. Y.
-----	*Savings Investment and Trust Co.▲@T\$'92 ◆ 55-177	H. E. Willer	F. T. Cramer, A. V. P.	-----	-----	(Branch of Savings Investment and Trust Co., East Orange, N. J.)	-----	-----	-----	-----	-----	-----	-----	-----	-----	-----	Chem. Bk. & Tr. Co., N. Y.
-----	*SECOND NATIONAL BANK Dec'36Stmt 55-171 ▲d@T\$'92	Wilbur Munn	G. H. Werner	H. M. Roberts, V. P. and Cash.	E. H. Voickmann	150 Pf. 320	100	70	4,960	-----	5,600	1,345	1,477	1,826	827	125	Cent. Han. Bk. & Tr. Co. and Chase N., N. Y.; Phil. N., Phil.
-----	Clearing House Ass'n of the Oranges (Members indicated by a *)	Wilbur Munn	-----	E. W. Brydon, Mgr.	-----	(See pages 63-65 of Number of Cities, States, etc.)	-----	-----	-----	-----	National, State and Private Banks, Total	-----	-----	-----	-----	-----	-----
PallsadesPark 7065 2 Bergen D21	National Bank of Pallsades Park...55-514 ▲d@T\$'34 Dec'36Stmt	L. E. Cornell, Ch. of Bd. and Pres.	E. B. Armstrong P. W. Friske	E. R. Boyd, Exec. V. P. and Cash.	E. H. Meier	50 Pf. 50	25	7	554	2	688	344	18	4	260	62	Mnfrs. Tr. Co. and Irv. Tr., N. Y.
Park Ridge 2229 2 Bergen C20	First National Bk. ▲d@T\$'22 Dec'36Stmt 55-582	H. S. Stark	S. Alexander D. H. Tice	Chas. S. Gray	-----	100 Pf. 15	5	13	652	2	787	110	10	234	334	99	Chase N., N. Y.
Passaic 62,959 2 Passaic D19	*BANK OF PASSAIC AND TRUST CO. ◆ 55-138 ▲dB@T\$'26 Dec'36Stmt	S. J. KELLEY T. E. PRESCOTT, Exec. V. P. Tr. and Tr. Off. L. M. ARBAUGH Special attention given Bill of Lading drafts, Cash and Time Items. Please send 25c with each sight draft for presentation and 25c for Credit Reports. Prompt service. We get results.	J. CANFIELD HOWE, V. P. and Sec.	J. F. HANNIGAN, A. Sec. and A. Tr.	E. K. BANCROFT, A. Sec. and A. Tr. F. C. ZORN, A. Sec. and A. Tr.	100 Pf. 150 (One Branch)	110	85	2,908	5	3,358	496	419	957	1,350	136	Chase N., N. Y.; Fid. Un. Tr. Co., Newark.
-----	*PASSAIC NAT'L BANK & TR. CO. 55-129 ▲dB@T\$'36 Dec'36Stmt	GEO. YOUNG, Jr.	A. S. CORBIN RALPH W. CRUM S. E. LINDSTAMER, Tr. Off.	CARL R. GRIFFEN, V. P. and Cash. THOMAS RIGG W. V. GRUDZINSKI, J. E. HANDY, Asst. Cashiers	W. B. MAGEE JOSEPH F. REAN M. de ROUVILLE M. H. SCHEEL H. D. WRIGHT	1,000 Pf. 1,500	500	845	28,869	17	32,731	6,607	9,453	5,920	9,163	1,588	Chase N., Bkrs. Tr., Gty. Tr. Co., Chem. Bk. & Tr. Co., Mnfrs. Tr. Co., Bk. of Mahattan and N. City, N. Y.; Cont. Ill. N. Bk. & Tr. Co., Chl.; Phil. N., Phil.
-----	*PEOPLES BANK & TRUST CO. ◆ 55-131 ▲dB@T\$'39 Dec'36Stmt	JAMES A. CROWLEY - WM. H. STEVENS, V. P. and Tr.	B. D. BENSON, V. P. and Tr. Off. H. G. WHITEHEAD, V. P. and Counsel W. K. MacELHINNEY, A. Tr. Off.	C. W. GEORGE, Sec. SAMUEL BENE, A. Sec. and A. Tr. A. M. KING, A. Sec. and A. Tr. J. J. FREESWICK, A. Sec. and A. Tr.	-----	1,000 Collection will receive prompt attention.	200	366	5,180	14	6,760	1,801	1,563	1,696	1,652	48	Chase N., Chem. Bk. & Tr. Co., and Emptre Tr. Co., N. Y.; Phil. N., Phil.
-----	Passaic Clearing House (Members indicated by a *)	J. A. Crowley	Geo. Young, Jr.	-----	G. S. Yerbury, Sec. and Tr.	(See pages 63-65 of Number of Cities, States, etc.)	-----	-----	-----	-----	National, State and Private Banks, Total	-----	-----	-----	-----	-----	-----

Fidelity Union Trust Company — Newark • East Orange — New Jersey's Largest Bank

Number under Name of Bank is the Transit Number given to each bank in U. S. exclusively by The Rand-McNally Bankers' Directory, under the authority of The American Bankers Ass'n.

NEW JERSEY—Continued

Non-Bank Towns with Nearest Banking Point (Indexed Access.), Lawyers, Laws (indexed) in back of this volume. For Interest Rates, Holidays, etc., see Laws.

TOWN AND COUNTY. *County Seats. Fig. under town is Fed. Res. Dist.	Mem. A. B. A. New State Priv. Mem. State B. Ass'n. [Estab. *Fed. Res. Depts. Trust B-Bond d-Safe Deposit Savings FDIC	PRESIDENT.	VICE-PRESIDENT.	CASHIER.	ASS'T CASHIER.	LIABILITIES. (In Thousands of Dollars)					RESOURCES.					PRINCIPAL CORRESPONDENTS.	
						Capital	Surplus	Und.Prof. and or Reserves	Deposits	Other Liabilities	Totals	Cash Ex. & Due from Bks	U.S. Gov. Securities	Other Securities	Loans & Discounts		Other Resources
*Paterson 133,513 2 Passaic D19	BROADWAY BANK & TRUST CO. Dec'36Stmt 55-605 AdB@T*3\$'29	G. W. Renkel, Ch. of Bd. and Pres.	F. P. Hofmayer, V. P. and Tr. C. K. Lichenstein	Herbert E. Draney, Sec.	J. VanDyke, Jr., A. Tr.	\$ 100 Pf. B	\$ 27	\$ 11	\$ 462	\$ 8	\$ 608	\$ 150	\$ 16	\$ 118	\$ 324	-----	Chase N., Mnfrs. Tr. Co., and Public N. Bk. & Tr. Co., N. Y.
"	*CITIZENS TRUST COMPANY Dec'36Stmt 55-64 Ad@T*3\$'01	J. F. Hammond	C. S. Zabriskie	A. D. Cheston, Tr. G. H. Storme, A. Tr. Frank Woodward, A. Tr.	A. R. Neale, Sec. C. S. Van Auken, Tr. Off.	600 Pf. A 600	250	204	9,510	26	11,190	2,705	781	1,512	5,086	\$ 1,106	Chase N., Chem. Bk. & Tr. Co., and Cent. Han. Bk. & Tr., N. Y.; Phil. N. and Tradesmens N. Bk. & Tr. Co., Phil.
"	*FIRST NATIONAL BANK Dec'36Stmt 55-55 AdB@T*3\$'64	F. R. PETERSON WILLIAM HAND, Ch. of Bd.	W. E. RILEY, V. P. and Tr. Off.	J. T. BEIGHTON, V. P. and Cash. H. A. RAMSEY, A. C.	J. R. GARRISON ANDREW DEBITTER W. J. MACFARLAN	680 Pf. 675	325	172	13,826	10	15,683	2,562	5,983	4,066	2,356	721	Gty. Tr. Co., Bk. of the Manhattan Co., and 1st N., N. Y.; Phil. N., Phil.
Accounts of Banks, Bankers and others solicited. Collections a specialty and remitted on day of payment.																	
"	*Franklin Trust Co. Dec'36Stmt 55-66 Ad@T\$'16	Chas. A. Bergen, Pres. and Tr. Off. John B. Clegg, Asst. to Pres.	Hugo Huettig	A. H. Radcliffe, Tr. Jno. J. Hall, A. Tr. and Asst. Tr. Off.	Jno. J. Hall, Sec. R. J. Lynch, A. Sec. A. J. O'Brien, A. Sec.	100	82	162	727	6	1,077	348	55	335	129	210	Gty. Tr. Co. and Mnfrs. Tr. Co., N. Y.
"	*HAMILTON TRUST CO. Dec'36Stmt 55-63 AdB@T*3\$'1900	G. A. Schultze Henry H. Parmelee, Ch. of Bd.	Leonard Wentink, V. P. and Tr. Harry Meyers	G. McGettigan, A. Sec. and Tr. Off.	M. G. Boyd, Sec. and A. Tr.	575 (2 Branches)	200	213	4,517	357	5,862	512	340	1,395	2,005	1,610	Cent. Han. Bk. & Tr. Co., N. Y.
"	Linares & Rescigno Bank Dec'36Stmt 55-67 Ad@T\$'20	P. Rescigno, Ch. of Bd. and Pres.	E. C. Linares P. J. Rescigno	S. C. Linares	P. J. Rescigno, Sec. J. C. Linares	50	40	13	784	14	901	190	73	472	164	2	Mnfrs. Tr. and Banco di Napoli Tr. Co., N. Y.; Paterson N., Paterson.
"	*NATIONAL BANK OF AMERICA IN PATERSON Dec'36Stmt 55-71 AdB@T*3\$'23	A. H. SLATER	J. T. DOREMUS B. H. SAUNDERS	J. R. VOORHIS, V. P. and Cash.	J. C. COTELLESA, A. C. and Tr. Off.	200	50	40	923	2	1,215	242	273	217	425	58	Marine Mid. Tr. Co., N. Y.; Cent. Penn. N., Phil.
Accounts of Banks, Bankers and others solicited. Collections on Northern New Jersey a specialty.																	
"	NATIONAL UNION BANK IN PATERSON Dec'36Stmt 55-577 Ad@T\$'24	MAX BODNER	JOHN M. DYKES	K. L. JONES, V. P. and Cash.	J. E. LIVESEY AMBROSE DONNELLY	100 Pf. 100	40	23	1,573	2	1,838	403	436	422	567	10	Cent. Han. Bk. & Tr. Co. and Mnfrs. Tr. Co., N. Y.
"	*PATERSON NATIONAL BANK Dec'36Stmt 55-60 AdB@T*3\$'89	SILAS THOMAS	W. D. CAMERON FRED LABAUGH	C. A. TSCHOPP PAUL LAFERTY, Tr. Off.	W. G. LIVESEY E. J. FEENEY ROBERT WHYTE, Aud.	600 Pf. 1,000	200	706	13,078	-----	15,584	2,125	7,987	1,900	2,697	875	Cent. Han. Bk. & Tr. Co., N. Y.; Cont. Ill. N. Bk. & Tr. Co., Cht.; Corn Ex. N. Bk. & Tr. Co., Phil.
Member Federal Deposit Insurance Corporation																	
"	Paterson Savings Inst. Jan'37Stmt 55-57 AdB@T*3\$'1869	R. J. Nelden	A. F. McBride G. A. Hobart W. K. Paton	R. I. Yawger, Tr. Lee Boydell, A. Tr. J. Van Vlaanderen, Tr. Off.	J. A. Sweeney, Sec. J. J. Devlin, A. Tr. Off.	1,000	2,116	-----	29,739	-----	32,855	3,544	-----	15,061 (Incl. U. S.)	12,393	1,857	1st N. and Cent. Han. Bk. & Tr., N. Y.; 1st N., Paterson.
"	*Peoples Park Bank Dec'36Stmt 55-69 Ad@T*3\$'22	C. W. Bensen	Peter Cimmino	W. E. Kuipers	A. J. Baisch, Tr. Off.	100 (95 Pf. A)	40	63	1,621	-----	1,919	160	509	469	676	105	Mnfrs. Tr. Co., N. Y.; U. S. Tr. Co., Paterson.
"	*Riverside Trust Co. Dec'36Stmt 55-70 Ad@T*3\$'22	O. W. Bensen	E. A. Browne Peter Cimmino	Harry Hoitsma, Sec. and Tr.	-----	100 (96 Pf. A)	40	30	1,484	-----	1,750	226	362	615	435	112	Mnfrs. Tr. Co., N. Y.; U. S. Tr. Co., Paterson.
"	*Second National Bank Dec'36Stmt 55-56 Ad@T*3\$'52	S. S. Evans	James Wilson Mary B. Holterhoff, A. Tr. Off.	E. E. Blauvelt, V. P. and Cash. Otto Del Vecchio, A. C. and Br. Mgr.	A. H. Bond L. W. Kirich H. L. Pritchard, A. Cash, and Aud.	1,500 Pf. 250	420	550	18,558 (*Branch-P	93	21,371 ark Av	3,169 e. & St	7,171 raight	4,902 St.)	5,157	972	1st N. and N. Y. Tr., N. Y.; Phil. N., Phil.

(Paterson continued on following page)

Fidelity Union Trust Company—Newark • East Orange—New Jersey's Largest Bank

Number under Name of Bank is the Transit Number given to each bank in U. S. exclusively by The Rand-McNally Bankers' Directory, under the authority of The American Bankers Ass'n.

NEW JERSEY—Continued

Non-Bank Towns with Nearest Banking Point (Indexed Acces.), Lawyers, Laws (indexed) in back of this volume. For Interest Rates, Holidays, etc., see Laws.

TOWN AND COUNTY. County Seats. Fig. under town is Fed. Res. Dist.	Mem. A. B. A. *New State Priv. †Mem. State B. Ass'n. (Estab. ♦Fed. Res. Depts: T-Trust B-Bond d-Safe Deposit © Savings ▲FDIC	PRESIDENT.	VICE-PRESIDENT.	CASHIER.	ASS'T CASHIER.	LIABILITIES. (In Thousands of Dollars)						RESOURCES.					PRINCIPAL CORRESPONDENTS.
						Capital	Surplus	Und. Prof. and or Reserves	Deposits	Other Liabilities	Totals	Cash Ex. & Due from Bks	U.S. Gov. Securities	Other Securities	Loans & Discounts	Other Resources	
Paterson 138,513 2 Passaic D19 (Continued)	*UNITED STATES TRUST CO. Dec'36Stmt 55-46 Ad @T:41'02	C. W. BENSEN	R. H. HIGGINS PETER CIMMINO. G. N. BERLET H. C. CHRISTMAN, A. V. P. and A. Sec.	F. E. SMITH, Tr. A. J. BAISCH, Tr. Off. and Asst. to Pres.	JACOB KUSHNER, A. Sec. HARRY HOITSMAN, A. Tr. C. K. BARTON, Solicitor	\$ 600 Pf. 725	\$ 300	\$ 178	\$12,936	\$ 45	\$14,784	\$ 1,702	\$ 2,857	\$ 3,302	\$ 5,854	\$ 1,069	Irv. Tr. Co. and Mnfrs. Tr. Co., N. Y.; Phil. N., Phil.
"	Paterson Clearing House (Members indicated by a *)	Silas Thomas	Joseph F. Hammond Samuel S. Evans	Paul A. Kievit, Sec. and Mgr.	Milton G. Boyd, Tr.	(See pages 63-64-65 f or Num ber of etc.)	100	194	1,593	-----	1,887	317	255	534	567	214	Irv. Tr. Co. and Mnfrs. Tr., N. Y.; Phil. N., Phil.
Paulsboro 7121 3 Gloucester L7	First National Bank & Tr. Co. Dec'36Stmt 55-423 Ad @T:3'01	W. G. Thompson, Ch. of Bd. and Pres.	H. G. Huber	W. H. Flowers, Jr., Cash. and Tr. Off.	R. H. Adamson F. S. Flowers	50 Pf. 60	20	13	283	-----	366	58	28	133	137	10	Irv. Tr. Co. and Mnfrs. Tr., N. Y.; Phil. N., Phil.
Pedricktown 200 3 Salem L5	First National Bank Ad @T:05 Dec'36Stmt 55-424	Harry M. Green, Ch. of Bd. and Pres.	Harry W. Spohn	George S. Justice	J. H. Stull, A. Cash. and A. Tr. Off.	50 Pf. 60	-----	13	970	9	1,102	119	189	452	226	116	Irv. Tr. Co., N. Y.; Corn Ex. N. Bk. & Tr. Co., Phil.
Pemberton 733 3 Burlington K13	Peoples Nat. Bank & Tr. Co. Dec'36Stmt 55-425 Ad @T:3'06	Wm. H. Reeves	W. H. Hartman	H. H. Fisler, Cash. and Tr. Off.	J. H. Stull, A. Cash. and A. Tr. Off.	100 Pf. 100	5	25	1,232	-----	1,462	180	34	485	676	87	Irv. Tr. Co., N. Y.; 1st N., Phil.
Pennington 1335 3 Mercer H12	First National Bank Jun'36Stmt 55-427 Ad @T:1900	John Hanlon	F. E. Blackwell	R. M. Woolsey	-----	100 Pf. 45	60	54	1,768	20	2,047	471	372	440	628	136	Irv. Tr. Co. and Mnfrs. Tr. Co., N. Y.; Phil. N., Phil.
Penns Grove 5895 3 Salem M5	THE PENN'S GROVE NAT'L BANK & TR. CO. Dec'36Stmt 55-426 Ad @T:1900 Peoples Bank Ad @T:15'15 Dec'36Stmt 55-479	N. H. Barnart	-----	J. Milton Featherer, Cash. and Tr. Off.	J. Warren Bouvier, Emily S. Elwell	50 Pf. 50	4	3	453	1	561	72	62	157	214	56	Irv. Tr. and Mnfrs. Tr. Co., N. Y.; Corn Ex. N. Bk. & Tr. and 1st N., Phil.
Perth Amboy 43,516 2 Middlesex G18	FIRST NATIONAL BANK Ad @T:3'99 Dec'36Stmt	ROBERT CARSON	FERDINAND WETTERBERG	JOHN M. O'TOOLE	V. A. COSTELLO	600	143	23	4,905	5	5,676	1,060	756	1,193	2,495	172	Gty. Tr. Co., Irv. Tr. Co., and Mar. Mid. Tr. Co., N. Y.; Corn Ex. N. Bk. & Tr. Co., Phil.
"	Perth Amboy National Bank Dec'36Stmt 55-576 Ad @T:1'24	Frank Van Syckle	J. A. Kozusko	J. A. Peterson	-----	175 Pf. 125	75	48	2,862	1	3,286	1,567	42	1,061	474	142	Irv. Tr. Co., N. Y.
"	Perth Amboy Sav. Inst. Jan'37Stmt 55-164 Ad @T:3'69	Adrian Lyon, Ch. of Bd. and Pres.	W. H. Griswold	O. K. Seaman, Tr.	J. L. Boggs, Sec. Harvey Emmons, A. Sec., A. Tr. and Tr. Off.	-----	1,018	155	8,092	-----	9,265	335	1,754	2,731	4,246	199	Bkrs. Tr. and Irv. Tr., N. Y.; Fid. Un. Tr., Newark.
"	Perth Amboy Trust Co. ♦ 55-166 Ad @T:13'02 Dec'36Stmt	Isaac Alpern	Frank Dorsey	W. M. Weiant, Sec. and Tr.	W. H. Pullen, A. Sec. and A. Tr.	150 Pf. 371	-----	229	2,754	231	3,735	411	12	511	2,668	133	Chase N., N. City and Gty. Tr. Co., N. Y.; Phil. N., Phil.
"	Raritan Trust Company ♦ 55-167 Ad @T:23'16 Dec'36Stmt	Sidney Riddlestorffer, Pres. and Tr. Off.	A. C. Clark	H. E. Comings, Sec. and Tr.	-----	100 Pf. 50	-----	19	426	259	854	76	-----	52	482	244	Chase N., N. Y.; Phil. N., Phil.
Phillipsburg 19,255 2 Warren E3	*PHILLIPSBURG NAT'L BK. & TR. CO. Ad @T:1'56 Dec'36Stmt 55-219	M. L. Barnitt, Ch. of Bd., Pres. and Tr. Off.	W. H. Walters	J. L. Lomerson, Cash., Sec. and A. Tr. Off.	S. S. Young H. J. Curry	200 Pf. 100	200	16	3,241	2	3,759	575	963	1,567	391	263	Chem. Bk. & Tr. Co., Chase N., and Grace N., N. Y.
"	*Phillipsburg Trust Co. Ad @T:13'16 Dec'36Stmt 55-221	A. L. Reiley	E. N. Brasefield	Robert Souders, Sec. and Tr.	J. A. Smith, A. Tr. Wm. P. Tallman, Tr. Off.	100 Pf. 100	21	2	1,241	164	1,628	85	387	401	432	323	Chase N., N. Y.; Phil. N., Phil.
"	*Second National Bank Dec'36Stmt 55-220 Ad @T:1900	F. M. Ooogan	Peter Kline	John I. Firth	Wida C. King, A. Tr. Off.	200 (Incl. Und. Prof.)	300	5	2,468	-----	2,973	415	564	1,111	766	117	Grace N. and Marine Midland, N. Y. Tradesmens N., Phil.
"	Easton-Phillipsburg Clearing House (Members indicated by a *)	Wm. Heil	E. J. Sitgreaves	Robert Souders, Sec. and Tr.	-----	(See pages 63-64-65 f or Num ber of etc.)	-----	60	2,011	-----	2,396	314	251	1,108	583	140	N. City, N. Y.; Corn Ex. N. Bk. & Tr. and Phil. N., Phil.
Pitman 5411 3 Gloucester M8	Pitman National Bank & Trust Co. Ad @T:1'07 Dec'36Stmt 55-428	J. M. McCowan	H. G. Deardorff J. Howard Morris	J. Howard Morris, Cash. and Tr. Off.	P. E. Harris J. K. Swyler	125 Pf. 100	200	60	2,011	-----	2,396	314	251	1,108	583	140	N. City, N. Y.; Corn Ex. N. Bk. & Tr. and Phil. N., Phil.
"	Pitman Title & Trust Co. Dec'36Stmt 55-519 Ad @T:13'21	O. M. Kandle	Peter S. Scott	Oscar Davenport, Sec., Tr. and Tr. Off.	-----	100 (100 Pf. A)	30	11	798	-----	1,039	216	7	251	318	247	Mnfrs. Tr., N. Y.; Corn Ex. N. Bk. & Tr. and Penn. Co., Phil.

Fidelity Union Trust Company—Newark • East Orange—New Jersey's Largest Bank

Number under Name of Bank is the Transit Number given to each bank in U. S. exclusively by The Rand-McNally Bankers' Directory, under the authority of The American Bankers Ass'n.

NEW JERSEY—Continued

Non-Bank Towns with Nearest Banking Point (Indexed Acces.), Lawyers, Laws (Indexed) in back of this volume. For Interest Rates, Holidays, etc., see Laws.

TOWN AND COUNTY. ▲County Seats. Fig. under town is Fed. Res. Dist.	●Mem. A. B. A. New State Priv. fMem. State B. Ass'n. [Estab. ◆Fed. Res. Depts.: T-Trust B-Bond d-Safe Deposit ©Savings ▲FDIC	PRESIDENT.	VICE-PRESIDENT.	CASHIER.	ASS'T CASHIER.	LIABILITIES. (In Thousands of Dollars)					RESOURCES.					PRINCIPAL CORRESPONDENTS.	
						Capital	Surplus	Und.Prof. and or Reserves	Deposits	Other Li- abilities	Totals	Cash, Ex. & Due from Bks	U.S. Gov. Securi- ties	Other Securi- ties	Loans & Dis- counts		Other Re- sources
Plainfield 34,422 2 Union F16	FIRST NATIONAL BANK Dec'36Stmt 55-191 ▲d@T:1'64	LAWRENCE B. CAREY A. A. SCHWARTZ Ch. of Bd.	F. H. STRYKER R. J. SMALLEY R. M. SMITH	F. H. STRYKER A. A. WHITFORD A. C. and Tr. Off.	J. R. HARDEN A. L. CUTHBERT A. Tr. Off.	\$ 450 (Cap. Acct.)			\$ 4,443	\$ 8	\$ 4,901	\$ 754	\$ 410	\$ 1,067	\$ 1,495	\$ 1,175	Chase N. and Irv. Tr., N. Y.; 1st N., Phil.
"	MID-CITY TRUST CO. Dec'36Stmt 55-197 ▲d@T:1'25	C. E. Loizeaux C. F. Schwep, Ch.	J. A. Gaffney Geo. Christenson	W. H. Demler, Sec. and Tr.	Beatrice F. Bowling, A. Sec.	50 Pf. 50	\$ 15	\$ 41	1,289	1	1,446	374		634	391	47	Mnfrs. Tr. Co., N. Y.; 1st N., Phil.
"	PLAINFIELD NATIONAL BANK Dec'36Stmt 55-690 ▲d@T:1'25	ARTHUR E. CRONE H. H. POND Ch. of Bd.	WM. G. DEBELE	GEO. E. VOLK, Cash. and Tr. Off.	EDSON B. DAY H. D. DAVIS, Consultant Tr. Off.	175	75	52	1,335	23	1,660	242	653	276	267	222	Chase N., N.Y.; 1st N., Phil.
"	Plainfield Savings Bank Dec'36Stmt 55-192 d@T:1'68	Louis K. Hyde	Asa F. Randolph G. M. Griffen	H. B. MacDonald, Sec. and Tr.	A. W. Hutchinson, A. Sec. and A. Tr.		344	40	3,669		4,053	197	387	1,120	1,818	531	Bkrs. Tr., N. Y.; Plain- field Tr., Plainfield.
"	THE PLAINFIELD TRUST CO. Dec'36Stmt 55-194 ▲d@T:1'02	HARRY H. POND A. V. HEELY A. E. CRONE H. D. DAVIS C. E. MURRAY	DE WITT HUBBELL Exec.	F. I. WALSH, V. P. and Sec. R. C. DOERING, Tr. and A. Sec. H. M. ECKERT, A. Sec. and A. Tr.	OMERT T. HOUSTON, Tr. Off. J. V. TRUMPORE, A. Tr. Off. R. M. LEA, A. Sec. and A. Tr.	750 Pf. 400	500	159	17,642	22	19,473	2,980	4,875	3,433	7,612	573	National City and Chase N., N. Y.; Cont. Ill. N. Bk. & Tr. Co., Chl.; Phil. N., Phil.
"	STATE TRUST COMPANY Dec'36Stmt 55-195 ▲d@T:1'10	A. D. EDGAR	F. T. JACOBS GEO. J. TOBIN A. H. DUNDEN	F. T. JACOBS, Tr. ROBERT HERON, Tr. Off.	C. J. ORNES, Sec. L. A. BOCK, A. Sec. and A. Tr.	63 Pf. 195	60	71	4,073		4,462	888	747	403	1,981	443	Chase N., N. Y.; Fidel. Un. Tr. Co., Newark; Market St. N., Phil.
Pleasantville 11,580 3 Atlantic O13	Mainland National Bank Dec'36Stmt 55-429 ▲d@T:1'34	A. P. Miller C. S. Adams, Ch.	Harry E. Brewin John L. Mahoney	Osborne Ware, Cash. and Sec.		50 Pf. 50	25	18	827	1	971	203	227	347	178	16	Cent. Han. Bk. & Tr. and Mnfrs. Tr. N. Y.; Phil. N., Phil., Boardwalk N., Atlantic C.
"	Pleasantville Trust Co. Dec'36Stmt 55-462 ▲d@T:1'11	R. M. Willis	A. J. Anderson Japhet Price	D. S. LeCompte, Sec., Tr. and Tr. Off.	G. R. Manning, A. Tr.	100 Pf. A	50	24	1,341		1,565	407	146	433	347	232	Irv. Tr., N. Y.; Corn Ex. N. Bk. & Tr., Phil.
Point Pleasant 3 3 Ocean J20 2058	Ocean County Nat'l Bank of Point Pleasant Beach Dec'36Stmt 55-480 ▲d@T:1'01	Clarence Chafey	J. W. Johnson	Joseph Forsyth Anita S. Tilton, A. C.	Owen F. Truex, A. C. and Tr. Off.	150 Pf. 200	150	123	2,550		2,973	658	325	388	1,492	110	Bk. of N. Y. & Tr. Co., N. Y.; Phil. N., Phil.
Pompton Lakes 2 2 Passaic C17 8104	First Nat'l Bank & Trust Co. Dec'36Stmt 55-477 ▲d@T:1'15	D. N. Shippee	A. C. Kluge Frank H. Carr	Leo V. Hammond	G. H. Schmitz, A. C. and Tr. Off.	200 Pf. 200		47	1,214		1,661	237	359	595	406	64	Chase N., N. Y.
Princeton 6992 3 Mercer H13	FIRST NATIONAL BANK Dec'36Stmt 55-805 ▲d@T:1'98	W. R. MATTHEWS	JOHN P. POE, Exec. E. A. FROHLING	R. V. CORTELYOU P. S. SMITH, Tr. Off. and Compt.	VAN BUREN LEIGH	200 Pf. 201	443 (Incl. Und. Prof.)	18	5,412		6,073	1,417	1,067	113	3,054	422	Chase N. and N. City, N. Y.; 1st N., Phil.
"	Princeton Bk. & Trust Co. Dec'36Stmt 55-805 ▲d@T:1'834	H. M. Thomas E. L. Howe, Ch. of Bd.	C. A. Seidensticker, V. P. and Tr. Off. George R. Cook, 3d	W. M. Karch, Sec. and A. Tr. Off. Marguerite McClenaghan, A. Sec. and A. Tr. Off.	Lilian V. S. Stout, Tr. T. P. Stults, A. Tr.	200 Pf. 201	200	88	5,581	19	6,289	1,067	1,581	1,760	1,338	543	N. City and Bkrs. Tr., N. Y.; Phil. N., Phil.
"	Princeton Savings Bank Dec'36Stmt 55-804 ▲d@T:1'73	H. D. Eldridge	L. W. Grover	H. E. Hutchinson, Tr.	B. F. Bunn, Sec.		51	15	511		577	23		182	292	80	Princeton Bk. & Tr. Co., Princeton.
Prospect Park 5909 (Paterson P. O.) 2 Passaic D19	Prospect Park Nat'l Bank Dec'36Stmt 55-620 ▲d@T:1'25	John Faber	H. J. Van Hook, V. P. and Tr. Off.	H. J. Van Hook, A. Vroon, A. Tr. Off.	John Zuidema, Jr. Tunis Breeman	100 Pf. 67	150	175	4,183		4,675	690	1,007	376	2,553	49	Cent. Han. Bk. & Tr. and Mnfrs. Tr. Co., N. Y.

Fidelity Union Trust Company—Newark • East Orange—New Jersey's Largest Bank

Table with columns: TOWN AND COUNTY, Name of Bank, President, Vice-President, Cashier, Ass't Cashier, Liabilities (Capital, Surplus, Und. Prof. and Reserves, Deposits, Other Liabilities, Totals), Resources (Cash, Ex. & Due from Bks, U.S. Gov. Securities, Other Securities, Loans & Discounts, Other Resources), and Principal Correspondents.

Fidelity Union Trust Company—Newark • East Orange—New Jersey's Largest Bank

Number under Name of Bank is the Transit Number given to each bank in U. S. exclusively by The Eand-McNahy Bankers' Directory, under the authority of The American Bankers Ass'n.

NEW JERSEY—Continued

Non-Bank Towns with Nearest Banking Point (Indexed Acces.), Lawyers, Laws (Indexed in back of this volume. For Interest Rates, Holidays, etc., see Laws.

TOWN AND COUNTY. County Seats. Fig. under town is Fed. Res. Dist.	Mem. A. B. A. New State Priv Mem. State B. Ass'n. [Estab. Fed. Res. Depts. T-Trust B-Bond d-Safe Deposit Savings AFDIC	PRESIDENT.	VICE-PRESIDENT.	CASHIER.	ASS'T CASHIER.	LIABILITIES. (In Thousands of Dollars)					RESOURCES.					PRINCIPAL CORRESPONDENTS.	
						Capital	Surplus	Und.Prof. and or Reserves	Deposits	Other Liabilities	Totals	Cash, Ex. & Due from Bks	U.S. Gov. Securities	Other Securities	Loans & Discounts		Other Resources
Salem8047 3 Salem N5	City National Bank & Tr. Co. Dec'36Stmt 55-277 Ad@T:88 Salem National Bk. & Tr. Co. Dec'36Stmt 55-276 Ad@T:1823	B. A. Hilliard	L. P. Plummer, V. P. and Tr. Off.	C. W. Lounsbury	Loren Lounsbury	\$ 200 Pf. 95 150	\$ 100	\$ 74	\$ 2,596	-----	\$ 3,065	\$ 293	\$ 320	\$ 662	\$ 1,583	\$ 207	Cent. Han. Bk. & Tr. Co., N. Y.; Phil. N. City, N. Y.; Phil. N., Phil.
Sayreville8658 2 Middlesex G17 2 Scotch Plains 3500 2 Union F16	First National Bank Dec'36Stmt 55-702 Ad@T:29 First State Bank. Ad@T:26 Dec'36Stmt 55-639	Wm. H. Hazelton, Ch. of Bd., Pres., and A. Tr. Off.	C. B. Allen	C. M. Keen	H. S. Eitzel, Tr. Off.	100 Pf. 22 50 25	28	12	959	6	1,127	381	322	206	153	65	Chase N., N. Y.
Sea Bright899 2 Monmouth H21 Secaucus8950 2 Hudson E20 Somerville8255 2 Somerset F14	Sea Bright National Bank Dec'36Stmt 55-439 Ad@T:84 Peoples National Bank Dec'36Stmt 55-710 Ad@T:84 Second National Bank Dec'36Stmt 55-314 Ad@T:94 Somerville Savings Bank Dec'36Stmt 55-813 Ad@T:71	E. F. Lockhart	D. J. Fisher J. J. Weber Sam'l Hollingsworth E. H. Goodwin	C. W. Robinson	J. H. Hatfield	100 Pf. 25 100	26	10	417	-----	409	78	41	133	126	31	Bk. of Manhattan and Cont. Bk. & Tr., N. Y. Chase N., N. Y.
So. Amboy8476 2 Middlesex G18	First National Bank 55-441 Ad@T:88 Dec'36Stmt South Amboy Tr. Co. 55-493 Ad@T:1319 Dec'36Stmt	Ira D. Emery	Geo. W. King, Jr. T. H. Flynn	J. W. Heimbuch	O. G. Allen	25 Pf. 25	10	6	343	-----	409	78	41	133	126	31	Bk. of Manhattan and Cont. Bk. & Tr., N. Y. Chase N., N. Y.
South Orange830 2 Essex E18 18,630	*SAVINGS INVESTMENT & TRUST CO. 55-285 *SOUTH ORANGE TR. CO. Dec'36Stmt 55-286 Ad@T:25 (*Member Orange Clearing H	Harry C. Perrine, Harriet G. Chase, V. P.	Geo. A. Kress, W. S. Dey	R. C. Stephenson	T. Francis Perrine, A. Cash. and Tr. Off.	100 Pf. 50 50 100	29	3	2,315	-----	2,597	877	204	575	773	168	N. City and Sterling N. Bk. & Tr., N. Y.; Corn Ex. N. Bk. & Tr., Phil. N., Phil.
South Plainfield3600 2 Middlesex F16 5047 2 South River 10,759 2 Middlesex G17	First National Bk. Ad@T:20 Dec'36Stmt 55-512 FIRST NATIONAL BANK 55-442 Ad@T:02 Dec'36Stmt South River Trust Co. Dec'36Stmt 55-475 Ad@T:14 First National Bk. Ad@T:25 Dec'36Stmt 55-616 First National Bank of Spring Lake 55-443 Ad@T:33 Dec'36Stmt First National Bank Ad@T:26 Dec'36Stmt 55-644	J. G. Gaston Reeve Schley, Ch.	J. F. Eger J. A. Maxwell H. S. Lyon F. X. McKeone O. W. Welsh	David T. Lane, Sec., Tr. and Tr. Off.	C. D. Phoenix, A. Sec., A. Tr. and A. Tr. Off.	100 Pf. 100 50 100	29	3	2,315	-----	2,597	877	204	575	773	168	N. City and Sterling N. Bk. & Tr., N. Y.; Corn Ex. N. Bk. & Tr., Phil. N., Phil.
Springfield3600 2 Union E 17 Spring Lake 1745 2 Mon'mth 120	First National Bk. Ad@T:20 Dec'36Stmt 55-512 FIRST NATIONAL BANK 55-442 Ad@T:02 Dec'36Stmt South River Trust Co. Dec'36Stmt 55-475 Ad@T:14 First National Bk. Ad@T:25 Dec'36Stmt 55-616 First National Bank of Spring Lake 55-443 Ad@T:33 Dec'36Stmt First National Bank Ad@T:26 Dec'36Stmt 55-644	H. E. Willer	George Garrabrant	F. E. Ruggles, A. Sec.	H. D. Henderson, Tr., A. Sec., and A. Tr. Off.	113 Pf. 50	70	25	1,910	-----	2,168	418	227	543	844	136	Colonial Tr., N. Y.; Merch. Newark Tr., Newark.
Stone Harbor363 3 Cape May R18	Citizens Trust Co. 55-557 Ad@T:23 Dec'36Stmt FIRST NAT'L BANK & TR. CO. Dec'36Stmt 55-259 Ad@T:97 Summit Trust Co. 55-280 Ad@T:00 Dec'36Stmt	Patrick McDonough R. F. Fountain N. W. Clayton, Ch.	Lawrence Kerwin, H. J. Manning W. C. Rose	P. L. Archbold	Samuel Gordon, Jessie B. DeHart, A. Cash. & A. Tr. Off.	60 Pf. 10 100 Pf. 143	1	8	335	1	415	49	209	30	103	24	Irv. Tr. Co., N. Y.; 1st N., Phil.
Summit14,556 2 Union E 17	Citizens Trust Co. 55-557 Ad@T:23 Dec'36Stmt FIRST NAT'L BANK & TR. CO. Dec'36Stmt 55-259 Ad@T:97 Summit Trust Co. 55-280 Ad@T:00 Dec'36Stmt	Edward W. Price, Ch. of Bd. and Pres. A. W. Quackenboss N. O. Schmidt	J. H. Barrington A. W. Quackenboss C. H. Richards	Daniel T. Robbins, Sec., Tr. and Tr. Off.	G. H. Richards	105 Pf. 90 75 100	-----	116	691	7	1,009	128	161	291	316	113	Bk. of the Manhattan Co., N. Y.; 1st N., So. River. Cent. Han. Bk. & Tr. Co., N. Y.
Sussex1415 2 Sussex A14	Farmers National Bank Dec'36Stmt 55-444 Ad@T:49	G. L. Markland, Jr.	Otto Wunder	F. W. Wetzler	J. J. Lawlor, Sec.	25 (15 Pf. A) (15 Pf. B) 115	-----	1	263	-----	319	53	15	85	119	47	Cent. Han. Bk. & Tr. Co., N. Y.; Phil. N., Phil.
Swedesboro2123 3 Gloucester M6	Swedesboro National Bk. Dec'36Stmt 55-445 Ad@T:83	John D. Hood	D. S. Walter M. P. Stephens	J. G. Voegtlin, Sec.	R. B. Welsh, Tr. A. L. Hellquist, A. Sec.	200 Pf. 120	25	2,949	-----	3,294	389	1,300	490	877	238	N. City, N. Y.; Fid. Un. Tr. Co., Newark.	
Teaneck16,513 2 Bergen C19	Peoples Trust Co. of Bergen County Ad@T:26	L. J. MacGregor	P. R. Bellows E. S. BANCROFT Wm. S. Porter G. V. Lum	Wm. S. Porter, Sec. E. P. Patten, Tr. Officer	J. S. Byland, Tr. and A. Sec. Theo. Muchmore, A. Tr.	600 Pf. 200	200	85	8,962	(Trust Dep artmen t Fun ds over \$10,000)	9,847	1,576	1,940	4,430	1,314	587	Cent. Han. Bk. & Tr. Co. and Irv. Tr. Co., N. Y.
Teanock16,513 2 Bergen C19	Peoples Trust Co. of Bergen County Ad@T:26	F. W. Margarum	T. M. Holbert, Cash. and Tr. Off.	T. M. Holbert, Cash. and Tr. Off.	Herbert Pellow Beatrice Smith, A. C. and A. Tr. Off.	100 Pf. 50 (25 Pf. B)	10	5	1,086	-----	1,276	232	106	194	360	384	Chase N. and Mnfrs. Tr. Co., N. Y.; Phil. N. and Corn Ex. N. Bk. & Tr., Phil.
Teanock16,513 2 Bergen C19	Peoples Trust Co. of Bergen County Ad@T:26	H. A. Black	H. A. Salisbury A. D. Snelbaker	P. D. Peterson, Sec., Tr., and Tr. Off.	M. B. Urion, A. Tr.	50 Pf. A (Incl. Und. Prof.) 50 (25 Pf. B)	28	2	763	-----	918	274	53	147	343	101	Bkrs. Tr. Co., N. Y.; Pa. Co., Phil.
Teanock16,513 2 Bergen C19	Peoples Trust Co. of Bergen County Ad@T:26	Godfrey Budin, A. Sec.	J. A. Florio, A. Mgr.	Godfrey Budin, A. Sec.	J. A. Florio, A. Mgr.	(Branch of Peoples Trust Co. of Bergen County, Hackensack, N. J.)	-----	-----	-----	-----	-----	-----	-----	-----	-----	-----	Marine Mid. Tr. Co., N. Y.; Phil. N., Phil.

Fidelity Union Trust Company—Newark • East Orange—New Jersey's Largest Bank

Number under Name of Bank is the Transit Number given to each bank in U. S. exclusively by The Rand-McNally Bankers' Directory, under the authority of The American Bankers Ass'n.

NEW JERSEY—Continued

Non-Bank Towns with Nearest Banking Point (Indexed Acces.). Lawyers, Laws (Indexed) in back of this volume. For Interest Rates, Holidays, etc., see Laws.

TOWN AND COUNTY. County Seats. Fig. under town is Fed. Res. Dist.	Mem. A. B. A. New State Priv. Mem. State B. Ass'n. (Estab. Fed. Res. Depts. Trust B. Bond d-Safe Deposit Savings ADIC	PRESIDENT.	VICE-PRESIDENT.	CASHIER.	ASS'T CASHIER.	LIABILITIES. (In Thousands of Dollars)						RESOURCES.					PRINCIPAL CORRESPONDENTS.		
						Capital	Surplus	Und.Prof. and or Reserves	Deposits	Other Lia- bilities	Totals	Cash Ex. & Due from Bks	U.S. Gov. Securi- ties	Other Securi- ties	Loans & Dis- counts	Other Re- sources			
Tenaflly 5669 2 Bergen D21	Northern Valley Nat'l Bk. 55-657 ▲dB@T*26 Dec'36Stmt	H. N. Wadham	H. R. Johnson, V. P. and Tr. Off. W. H. Swift	F. M. Fuller	Wm. Winkel	\$ 100	\$ 51	\$ 24	\$ 1,192	\$ 1	\$ 1,368	\$ 563	\$ 134	\$ 258	\$ 355	\$ 58	Chase N., N. Y.		
" " "	Tenaflly Trust Company 55-446 ▲dB@T*18'07 Dec'36Stmt	B. M. Huyler, Pres. and Tr. Off. W. H. Noyes, Ch. F. W. Sutton, Jr., Pres. and Tr. Off.	J. Ostermann, Jr.	H. R. Murray, Sec. and Tr.	Ella C. Saunders, A. Sec.	100 Pf. 100	75	18	1,829		2,122	145	660	352	699	266	Irv. Tr. Co. and Bkrs. Tr. Co., N. Y.; Phil. N., Phil.		
Toms River 3290 3 Ocean K19	First National Bank Dec'36Stmt 55-353 ▲dB@T*21	Henry H. Cross	S. R. Applegate	Wm. J. Gruler R. N. Lane, A. C. and A. Tr. Off. R. H. Tilton, Sec. and Tr. H. H. Cross, Tr. Off.	G. G. Pike Cecilia B. Bunnell E. C. Terhune, A. Sec. and A. Tr.	350 200	443 60	(With Surp)	4,375 1,533	40	5,208 1,869	703 100	1,190 87	928 678	2,177 809	210 195	Chase N. and Marine Mid. Tr. N. Y.; Penn. Co., Phil. Marine Mid. Tr. Co., N. Y.; Phil. N., Phil.		
" " "	Ocean County Trust Co. 55-354 ▲dB@T*18'07 Dec'36Stmt	G. A. KATZENBACH— J. V. B. WICOFF— W. W. ANDERSON— C. L. KLEIN— J. V. B. WICOFF— ZEPHANIAH WEST— Tr. Off. E. H. BLACKMAN, Aud. G. J. WEISER, JR., A. Tr. Off.					250 Pf. 750	500	119	15,631	23	17,273	4,549	6,045	1,400	3,499	1,780	N. Y. Tr. Co., N. City, and Cent. Han. Bk. & Tr. Co., N. Y.; Phil. N., Phil.; N. Shawmut, Bos.; N. Com'l Bk. & Tr. Co., Alb.	
Trenton 123,356 3 Mercer I13	*BROAD STREET NATIONAL BANK Dec'36Stmt 55-77 ▲dB@T*18'87	JAMES RINGOLD— HAROLD RAY, Exec.— S. W. WRIGHT— L. B. PIERCE— E. C. STOKES, Ch. of Bd. F. T. BECHTEL, A. C. and Sec. B. W. BARNARD, Tr. Off. WM. A. FURMAN, A. C. SNEDEKER, A. V. P. S. M. WRIGHT, A. Tr. Off. JOHN S. BRYAN, T. T. JANICK, ROSCOE K. COOK, CHAS. F. STOUT					400 2,200 600 (Branches: Wilbur Chambersburg, State and Old Liberty.)	400	1,418	48,929		53,947	17,223	11,319	8,841	11,555	5,009	Chase N., N. City, Chem. Bk. & Tr. Co., and 1st N., N. Y.; Phil. N., Corn Ex. N. Bk. & Tr. Co., and Pa. Co., Phil.	
" " "	*THE FIRST-MECHANICS NATIONAL BANK OF TRENTON Dec'36Stmt 55-71 ▲dB@T*1834	TRENTON'S LARGEST. Unexcelled Collection Service. Resources \$53,946,981.19																	
" " "	*PROSPECT NATIONAL BK. Dec'36Stmt 55-84 ▲@26 *Security National Bank Dec'36Stmt 55-659 ▲dB@T*27	G. C. Crossley	Wm. P. Conard	F. E. Seaman	G. S. Pedrick	200	44	(With Surp)	916		1,160	243	132	327	291	167	Chase N. and Mfrs. Tr. Co., N. Y.; 1st N., Phil. Cent. Han. Bk. & Tr. Co. and Mfrs. Tr. Co., N. Y.; 1st N., Phil.		
" " "	*THE TRENTON BANKING CO. Dec'36Stmt 55-72 ▲dB@T*1804	C. S. GREEN— IRA FROST— R. B. LUCAS— A. P. BAGSO, J. A. CAMPBELL, Ch. of Bd. C. H. FETTER, A. C. and A. Sec. H. S. PAYRAN, ROBT. W. HOWELL, V. Ch. of Bd. J. L. WILLIAMSON, A. C. and Sec. FREIDA S. DONALDSON, R. C. GROVE, Aud. W. C. MATLACK, JR., Tr. Off. CHAS. M. TITUS, E. S. EVERINGHAM, Inv. O. Assoc. Tr. Off.	Prompt attention on to all banking matters. A thoroughly organized collection department.					1,000	750	550	33,177	2	35,479	14,777	10,633	2,906	6,068	1,095	Bk. of the Manhattan Co., Gty. Tr. Co., Irv. Tr., Chem. Bk. & Tr., Marine Mid. Tr., and Bkrs. Tr. Co., N. Y.; Cont. Ill. N. Bk. & Tr., Chi.; Phil. N., Penn. Co., 1st N., and Market St. N., Phil.
" " "	*Trenton Sav. Fund Society Jan'37Stmt 55-74 ▲dB@T*1844	Bruce Bedford	R. V. Whitehead	R. V. Whitehead, Tr.	P. A. Green, Sec. and A. Tr.		1,402	23	13,682		15,107	942	1,497	6,165	4,762	1,741	Gty. Tr. Co., N. Y.; 1st Mech. N. and Bk. of Trenton, Trenton.		
" " "	*TRENTON TRUST COMPANY Dec'36Stmt 55-78 ▲dB@T*18'88	MARY G. ROEBLING— N. L. PETTY— A. W. BOWERS— G. R. WHITLOCK, H. ARTHUR SMITH, Ch. V. P. and Tr. Off. F. A. SCHUCHARDT, EUGENE J. FOUNTAIN, Exec. V. P. J. C. PIERCE, A. Tr. FRANK E. PRESTON, R. C. BAZZEL, A. Tr. Off. and A. Sec. JOHN W. LOGAN, A. Secretaries and A. Treasurers PETER BACKES, Gen. Counsel MARTIN H. PETERS, Compt. and Aud.	Member Federal Deposit Insurance Corporation					280 (1,200 Pf. A) (400 Pf. B)	400	223	24,046	48	26,597	6,893	5,474	3,345	8,019	2,866	Mfrs. Tr. Co., N. Y. Tr. Co., Irv. Tr. Co., N. City, and Chase N., N. Y.; Corn Ex. N. Bk. & Tr. Co. and Penn. Co., Phil.; Fidelity U. Tr. Co., Newark.
" " "	Trenton Clearing House. (Members indicated by a *, Associate Members by a +)	J. H. Fell	C. S. Green	H. H. Johnson, Mgr.		(See page 63-64-65 for Deposits by Cities, or Number of States, etc.)					National, State and Private Banks, Total								

Fidelity Union Trust Company—Newark • East Orange—New Jersey's Largest Bank

TOWN AND COUNTY. County Seats. Fig. under town is Fed. Res. Dist.	Mem. A. B. A. *New State Priv. Mem. State B. Ass'n. Estab. Fed. Res. Depts. Trust B-Bond d-Safe Deposit Savings FDIC	PRESIDENT.	VICE-PRESIDENT.	CASHIER.	ASS'T CASHIER.	LIABILITIES. (In Thousands of Dollars)					RESOURCES.					PRINCIPAL CORRESPONDENTS.		
						Capital	Surplus	Und.Prof. and or Reserves	Deposits	Other Liabilities	Totals	Cash, Ex. & Due from Bks	U.S. Gov. Securities	Other Securities	Loans & Discounts		Other Resources	
West New York 2 Hudson E20 37.107	National Bank of West New York 55-527 ▲dB@*34 Dec'36Stmt	W. G. Chapman	E. L. Maupai Morris Lobel	Paul Newton		\$ 100 Pf. 47	\$ 23	\$ 18	\$ 1,289	\$ 4	\$ 1,481	\$ 282	\$ 492	\$ 406	\$ 290	\$ 11	N. City, N. Y.	
"	*New Jersey Title Guarantee & Trust Co. ♦55-201▲*§12								(Branch New Jersey Title Guarantee & Trust Co., Jersey City, N. J.)									
"	nTrust Co. of New Jersey 55-552 ▲d§37 (*Member - Affiliated Member Northern New Jersey Clearing House)								(Branches of Trust Company of New Jersey, Jersey City, N. J.)									
West Orange 2 Essex E18	First National Bk. Ad@J*109 Dec'36Stmt 55-450 (Member Clearing House Association of the Orange, Orange, N. J.)	T. H. P. Farr Ch. of Bd. and Pres.	Farnham Yardley E. L. Newhouse Pres., Orange, N. J.)	Edward D. Smith Cash. and Tr. Off.	Wm. A. Geib	390	60	54	4,045	3	4,552	1,176	998	1,556	744	78	Chase N., Chem. Bk. & Tr., and Mnfrs. Tr. Co., N. Y.	
Westville 3 Gloucester L8	First National Bank Ad@*13 Dec'36Stmt 55-470	G. L. Barker	J. H. Williams	O. B. Stackhouse	G. W. Ryan, Jr.	50	34	13	679		776	146	51	336	188	55	Cent. Han. Bk. & Tr. and Mnfrs. Tr., N. Y.; Corn Ex. N. Bk. & Tr. and 1st N., Phil.	
Westwood 2 Bergen C20	First National Bk. Ad@J*07 Dec'36Stmt 55-451	G. N. Ackerman Ch. of Bd. and Pres.	G. W. Collignon W. E. Good	A. L. Sanckenberg	K. H. Dickson	100 Pf. 100	40	55	2,467	3	2,765	393	624	761	899	88	Gty. Tr. Co., N. Y.; 1st N., Phil.	
"	Westwood Tr. Co. ♦55-540 ▲dB@J§22 Dec'36Stmt	Alfred A. Wallace	Alfred Blakeney	C. M. Christie		100	20	3	753	1	877	174	79	293	230	101	Mnfrs. Tr. Co., N. Y.	
Whippany 2 Morris E15	First National Bank Ad@*18 Dec'36Stmt 55-695	R. W. McEwan, Jr.	Wm. A. Polhemus R. H. McLeod	J. Dudley Boycott		25 Pf. 25	9	(With Surp.)	447		506	145	101	123	129	8	N. City, N. Y.	
Wildwood 3 Cape May R12	Marine National Bank Dec'36Stmt 55-458 ▲d@J*02	R. W. Ryan	R. J. Kay V. P. and Tr. Off.	C. G. Eldredge	W. O. Todd A. C. and A. Tr. Off.	200 Pf. 200	300	44	2,075	4	2,823	566	447	755	871	184	N. City, N. Y.; Corn Ex. N. Bk. & Tr. and Phil. N., Phil.	
"	Union Bank Ad@*10 Dec'36Stmt 55-405	P. M. Way	L. S. Caldwell	M. W. Lamond	A. G. Hahn	50 Pf. 50	25	37	769		931	203	429	116	129	54	Mnfrs. Tr. Co., N. Y.; Penn. Co., Phil.	
"	Wildwood Trust Co. Dec'36Stmt 55-466 ▲dB@J§33	D. P. Zeller	J. P. Simpson	G. N. Smith Sec. and Tr.	M. R. Daggan A. Sec. and A. Tr.	100	50	7	114		271	70	13	21	114	53	Lin. N., Newark; Prov. Tr., Phil.	
Williamstown 3 Gloucester M10	First National Bank Ad@*04 Dec'36Stmt 55-454	G. L. Pfeiffer	H. J. Tombleson	R. E. Tice	H. J. Tombleson E. E. Mathews	25 Pf. 25	5	4	497	2	558	101	80	212	123	42	Irv. Tr. Co., N. Y.; 1st N., Phil.	
Woodbine 3 Cape May P12	Woodbine National Bank Dec'36Stmt 55-647 ▲dB@*126	Wm. Abramson	Joseph Levenson	C. P. Wood		50	11 (Incl. Und. Prof.)	2	439		502	146	132		209	15	Irv. Tr. and Mnfrs. Tr. Co., N. Y.; Corn. Ex. N. Bk. & Tr. Co., Phil.	
Woodbury 3 Gloucester L8	Farmers & Mech. Nat. Bank Dec'36Stmt 55-327 ▲dB@*187	D. O. Watkins	L. B. Moffett	Oscar Ware	J. H. Alexander	100	500	29	2,729		3,358	840	776	1,051	636 (Lns & Inv.)	55	Cent. Han. Bk. & Tr. and Chem. Bk. & Tr. Co., N. Y.; 1st N. and Corn Ex. N. Bk. & Tr., Phil.	
"	First National Bank & Tr. Co. 55-326 ▲d@J*55 Dec'36Stmt	O. B. Redrow	J. H. Underwood	Wadsworth Gresse Cash. and Tr. Off.	N. A. Denny A. Cash. and Tr. Off. G. R. Krusen	200	400	53	2,770		3,423	556	250	1,125	1,317	175	Irv. Tr. Co., N. Y.; 1st N., Phil.	
"	Woodbury Tr. Co. Ad@J§02 Dec'36Stmt 55-328	D. O. Watkins	Louis B. Moffett	H. P. Livermore Sec., Tr., and Tr. Off.	Russell S. Fowler A. Tr. and A. Sec. L. C. MacGuigan, A. Tr. Off.	100	398 (Incl. Und. Prof.)	5	1,631 (Trust Funds)		2,134 over \$5,500	326		573 (Incl. U.S.)	1,096 (Lns. and Inv.)	235	139	Chase N., N. Y.; 1st N. and Corn Ex. N. Bk. & Tr., Phil.; Far. & Mech. N., Woodbury.
Wood-Ridge 2 Bergen C19	Wood-Ridge National Bank Dec'36Stmt 55-698 ▲d@*128	Geo. P. Young Ch. of Bd. and Pres.	John W. Ford	J. F. Kurzenknebe Acting	John C. Murray Acting	50	33	6	834	9	932	204	219	257	235	17	Chem. Bk. & Tr. Co., N. Y.	
Woodstown 3 Salem M6	First National Bank Dec'36Stmt 55-456 ▲dB@J*64	Jesse Lippincott		I. L. Lippincott		105	349 (With Surp.)		1,574		2,028	246	420	500	716	146	Chase N., N. Y.; 1st N., Phil.	
"	Woodstown Nat'l Bk. & Tr. Co. 55-508 ▲d@J*20 Dec'36Stmt	A. D. Snelbaker	Oscar Ware	W. O. DeGroot Cash. and Tr. Off.	M. H. Iredell A. C. and A. Tr. Off.	100 Pf. 45	63 (Incl. Und. Prof.)	5	847		1,060	162	203	370	233	92	Cent. Han. Bk. & Tr. Co., N. Y.; Phil. N., Phil.	
Wyckoff 2 Bergen C19	First National Bank Ad@*122 Dec'36Stmt 55-547	R. E. Lawlin A. J. Mowerson Ch.	H. Klomburg	Fred L. Dooley	Alma Beckert	50 Pf. 19	20	7	623		719	144	285	80	176	34	Chase N., N. Y.; Paterson N., Paterson.	
Yardville 3 Mercer I13	Yardville National Bank Dec'36Stmt 55-591 ▲@*25	J. R. Martin	I. E. Bowers	S. B. Lippincott		75	10 (With Surp.)		369		454	85	14	165	156	34	Chase N., N. Y.; 1st N., Phil.; Trenton Bkg. Co., Trenton.	

Fidelity Union Trust Company—Newark • East Orange—New Jersey's Largest Bank

Number under Name of Bank is the Transit Number given to each bank in U. S. exclusively by The Rand-McNally Bankers' Directory, under the authority of The American Bankers Ass'n.

NEW MEXICO

Non-Bank Towns with Nearest Banking Point (Indexed Acces.), Lawyers, Laws (indexed) in back of this volume. For Interest Rates, Holidays, etc., see Laws.

Table with columns: TOWN AND COUNTY, PRESIDENT, VICE-PRESIDENT, CASHIER, ASS'T CASHIER, LIABILITIES (Capital, Surplus, etc.), RESOURCES (Cash, U.S. Gov. Securities, etc.), and PRINCIPAL CORRESPONDENTS. Includes entries for Alamogordo, Albuquerque, Artesia, Aztec, Belen, Carlsbad, Carrizozo, Chama, Clovis, Deming, Espanola, Farmington, Gallup, and Merchants Bank.

ALBUQUERQUE NATIONAL TRUST & SAVINGS BANK

FIRST NATIONAL BANK IN ALBUQUERQUE

G. A. KASEMAN... FRED LUTHY... O. M. LOVE... C. GIOMI... Send Us Your Personal Attention. Plain Sight Drafts 25c, Credit Reports 50c. TRY U.S.

C. W. CARSON... G. L. ROGERS... W. J. WHITE... B. B. HANGER, JR... Direct and Quick Service Correspondence and Collections have the personal attention of an officer of this bank

Member Federal Deposit Insurance Corporation

T. H. Flint... H. G. Watson... L. B. Feather... Fred Cole... A. G. Ramsower... J. A. Pierce... J. A. Pierce... Ethel P. Coon... L. C. Becker... J. H. Becker... W. L. Davidson... Paul B. Dalles... P. P. Simmons... Wm. O. Evans... David T. Beals... T. C. Horne... E. M. Brickley... Otho Lowe... Essie McDonald... E. Birch Harrison... George Brantley... F. G. Snow... C. M. Watkins... Wayne Zumwalt... Emmet Wirt... Wm. O. Evans... T. H. Rixey... D. W. Priestley... J. J. Heringa... S. A. Jones... J. W. Wilkinson... A. W. Skarda... J. A. Gilbert... Cash Ramey... Don Bell... A. W. Hockenull... Robert Stone... W. O. Zerwer... Frank R. Coon... J. G. Moir... G. C. Trowbridge... Marion Argall... A. A. Temke, Sec. C. K. Brashar... F. R. Frankenburg... C. E. Medina... H. B. Sammons... G. W. Sammons... C. O. Culppepper... W. R. Marshall... Clyde Rayl... W. L. Godeke... Glenn L. Emmons... J. A. Brentari... Norville E. Davis... S. R. Bellmaine... F. J. Burke... ENRICO MENA... MRS. BARBARA C. SEYMOUR... PACE, Ch. of Bd. Send Us Your Personal Attention. Plain Sight Drafts 25c, Credit Reports 50c. TRY U.S.

ALBUQUERQUE

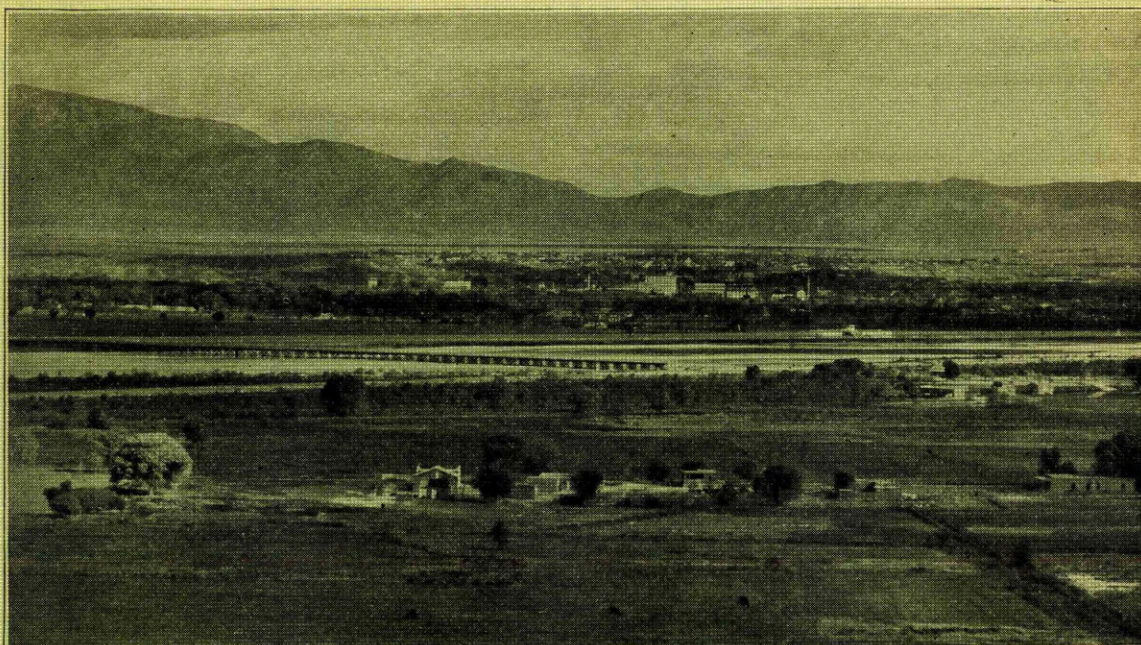

Largest city in New Mexico

... is the commercial and banking center of this 122,634 square-mile state. It is the hub of a great livestock industry, the distribution point for an area as large as New York and Pennsylvania combined, the center of the irrigated farming section of the Rio Grande River which is drained, irrigated, flood-controlled and supplied with stored water by the vast canals and dams of the Middle Rio Grande Conservancy District, just being completed. Located at Albuquerque are 38 offices of agencies of the United States Government, an enormous Veterans' Administration Hospital and a Government

Indian Hospital, placed here because of the truly remarkable year-round sunshiny climate which is neither unusually hot in summer or cold in winter. Here, also, is the State University of New Mexico, with archaeological and Spanish departments second to none in the country. Albuquerque is on the main line of the Santa Fe Railway, on the TWA and Varney Speed Lines with either coast accessible in less than a day, on U. S. Highways 66 and 85. We will be glad to supply information about New Mexico, Albuquerque, or banking facilities, to all those interested.

Albuquerque National Trust and Savings Bank

Capital and Surplus \$450,000.00

ALBERT G. SIMMS, Chairman
G. A. KASEMAN - President

FRED LUTHY, Vice-President
FRED A. WHITE, Vice-President

O. M. LOVE, Cashier

Member of the Federal Deposit Insurance Corporation

N. MEX.

- COUNTIES.**
Bernalillo... G 10
Catron... I 3
Chaves... C 18
Cibola... I 24
Curry... I 24
De Baca... I 19
Doña Ana... O 9
Eddy... N 20
Grant... M 4
Guadalupe... H 18
Harding... E 21
Hidalgo... F 2
Lea... M 24
Lincoln... K 13
Luna... O 6
McKinley... F 4
Mora... E 13
Otero... N 13
Quay... G 23
Rio Arriba... C 9
Roosevelt... I 23
Sandoval... F 10
San Juan... C 3
San Miguel... F 18
Santa Fe... F 13
Sierra... L 7
Socorro... C 14
Torrance... H 13
Union... D 23
Valencia... H 4

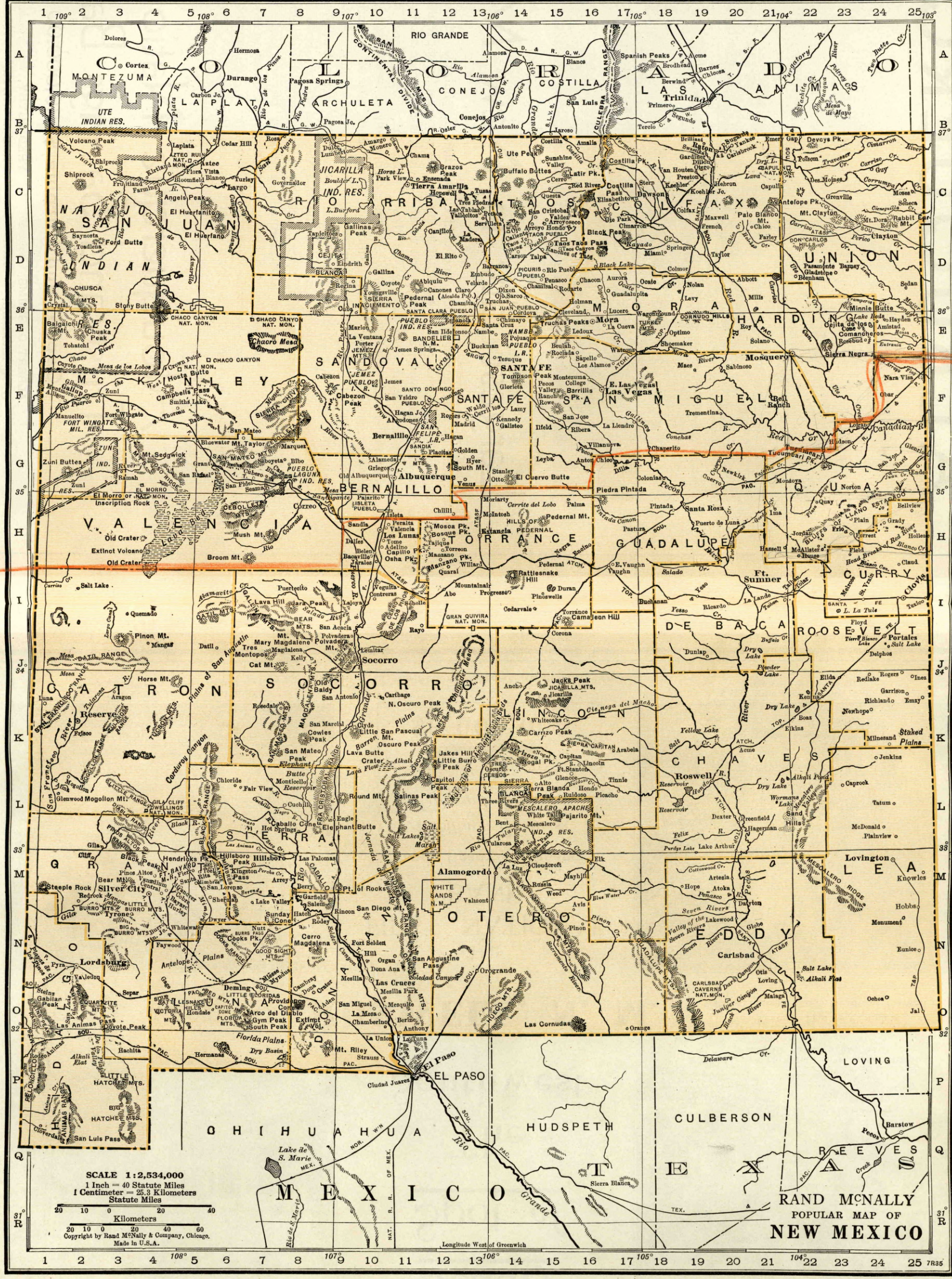

SCALE 1:2,534,000
1 Inch = 40 Statute Miles
1 Centimeter = 25.3 Kilometers
Statute Miles
Kilometers
Copyright by Rand McNally & Company, Chicago.
Made in U.S.A.

RAND McNALLY
POPULAR MAP OF
NEW MEXICO



CHAVES COUNTY COURT HOUSE
ROSWELL, NEW MEXICO

Beauty
Spot of
The
Southwest

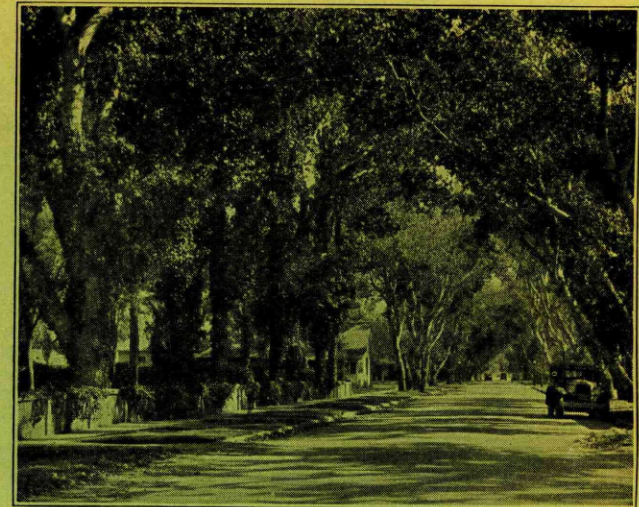

ROSWELL HAS THOUSANDS OF SHADE TREES
MILES OF PAVED STREETS

COME WEST TO **ROSWELL, N. M.**

No Western Trip Is Complete
Without Seeing Busy, Beautiful Roswell



ALFALFA IS BAILED IN THE FIELD
AT ROSWELL, NEW MEXICO

THE
FIRST NATIONAL
BANK

Stands Ready to Finance
*Ambitious Business
Men and Farmers*

Resources Over
\$5,000,000

Member of the Federal Deposit Insurance Corporation



WILLSON HALL, NEW MEXICO MILITARY INSTITUTE
ROSWELL, NEW MEXICO

Number under Name of Bank is the Transit Number given to each bank in U. S. exclusively by The Rand-McNally Bankers' Directory, under the authority of The American Bankers Ass'n.

NEW MEXICO—Continued

Non-Bank Towns with Nearest Banking Point (Indexed Acces.), Lawyers, Laws (Indexed) in back of this volume. For Interest Rates, Holidays, etc., see Laws.

TOWN AND COUNTY. County Seats. Fig. is F. Res. Dist. D. Denver E. El Paso.	Mem. A. B. A. New State Priv. Mem. State B. Ass'n. [Estab. Fed. Res. Depts. T-Trust B-Bond d-Safe Deposit C-Savings AFDIC	PRESIDENT.	VICE-PRESIDENT.	CASHIER.	ASS'T CASHIER.	LIABILITIES. (In Thousands of Dollars)						RESOURCES.					PRINCIPAL CORRESPONDENTS.
						Capital	Surplus	Und.Prof. and or Reserves	Deposits	Other Liabilities	Totals	Cash, Ex. & Due from Bks	U.S. Gov. Securities	Other Securities	Loans & Discounts	Other Resources	
Hagerman 609 11E Chaves L21	First National Bank Dec'36Stmt 95-74 ▲d@*1'40	W. A. Losey	Calvin Graham	R. W. Conner	Mayre Losey	\$ 25	\$ 11	(With Surp)	\$ 377	-----	\$ 413	\$ 223	\$ 24	\$ 25	\$ 125	\$ 16	Stk. Yds. N., Kan. C.; 1st N., Roswell; 1st N., Dallas.
Hatch 364 11E Dona Ana N8	First National Bank ▲d*26 Dec'36Stmt 95-182	B. T. Hall	J. E. Brazeal J. M. Patton	Coke Johnson	-----	25	5	-----	202	-----	232	146	5	-----	69	12 State N., El Paso; Albuquerque N. Tr. & Sav., Albuquerque.	
Hobbs 598 11E Lea M25	Hobbs Check Exchange ▲\$32	-----	-----	Lester Alston, In Charge	-----	-----	-----	-----	-----	(Teller s Win dow of Lea C ounty StateB ank, L ovingto n, N. M.)	-----	-----	-----	-----	-----	1st N., Ft. Worth and Roswell.	
Hot Springs 1336 11E Sierra L8	Hot Springs Nat'l Bk. Dec'36Stmt 95-143 ▲d*1'30	H. E. James, Ch. of Bd. and Pres.	J. W. Knox A. C. White	H. L. Lard	Leona C. Lloyd	25	-----	\$ 7	264	-----	296	157	13	29	83	14 State N. and El Paso N., El Paso; 1st N., Albuq.	
Jal 404 11E Lea O25	Jal Check Exchange ▲\$34	-----	-----	-----	-----	-----	-----	-----	-----	(Teller s Win dow of Lea C ounty StateB ank L ovingto n, N. M.)	-----	-----	-----	-----	-----	1st N., Ft. Worth and Roswell.	
Las Cruces 5811 11E Dona Ana N10	FIRST NATIONAL BANK Dec'36Stmt 95-26 ▲d@*2'05	A. I. Kelso, Ch. of Bd. and Pres.	C. C. Ozment	J. J. Aragon, Jr., Cash. and Sec.	Lester Lackey	50 Pf. 50	25	5	693	-----	823	445	17	80	239	42 Chase N., N. Y.; State N. and El Paso N., El Paso; Com. Tr. Co., Kan. C., Mo.	
" " "	Mesilla Valley Bank Dec'36Stmt 95-115 ▲d@T*1'22	P. W. Barker	P. F. Campbell	E. L. Heath	-----	25	5	1	378	-----	409	359	-----	-----	34	16 Cent. Han. Bk. & Tr. Co., N. Y.; State N., El Paso.	
Las Vegas 4719 10D San Miguel F16	Las Vegas Savings Bank Dec'36Stmt 95-37 ▲d@T*1'30	Wm. G. Haydon	G. A. Fleming	A. H. Gerdeman	J. Andrew Myers	25 (50 1st Pf .) (25 2nd Pf .)	10	18	1,150	-----	1,278	449	252	218	283	76 Gty. Tr. Co., N. Y.; Com. Tr., Kan. C.; U. S. N., Den.	
Logan 400 11E Quay F23	McFarland Bros. Bk. ▲\$20 Dec'36Stmt 95-149	Sim McFarland, Ch. of Bd. and Pres.	J. H. Shollenbarger	J. F. McFarland	Jamie F. McFarland, Sec.	14 Pf. 11	6	2	93	-----	126	30	5	21	67	3 Inter-State N., Kan. C.; 1st N., Tucumcari.	
Lordsburg 2069 11E Hidalgo N2	First National Bank Dec'36Stmt 95-82 ▲d@*1'07	J. T. Muir	R. M. Reynolds	E. S. Lewis	Boyd Maddox	37 (8 Pf. B)	11	5	560	-----	621	333	47	23	198	20 Chase N., N. Y.; State N. and El Paso N., El Paso.	
Lovington 961 11E Lea M24	Lea County State Bank Dec'36Stmt 95-185 ▲d@*1'28	Seth Alston	J. S. Eaves J. E. Robertson	C. L. Creighton	Lester Alston Chas. K. Johnson	27 Pf. 23	10	23	1,038	-----	1,121	699	61	-----	345	16 1st N., Roswell and Ft. Worth, Tex.; Inter-State N., Kan. C.	
Melrose 655 11E Curry I23	First National Bank ▲\$26 Dec'36Stmt 95-60	G. P. Baxter, Ch. of Bd. and Pres.	Mrs. S. B. Carver	J. H. Askins	Veoma McGuire	25	25	4	268	-----	322	80	73	21	142	6 Cent. Han. Bk. & Tr. Co., N. Y.; Inter-State N., Kan. C.; 1st N. and Amarillo N., Amarillo.	
Nara Visa 300 11E Quay F24	First National Bank ▲d*1'07 Dec'36Stmt 95-56	John Burns, Jr.	Louis O. de Baca	James M. Burns	Blanche Watts	25	5	1	102	-----	133	53	21	1	40	18 Inter-State N. and Stk. Yds. N., Kan. C.; 1st N., Amarillo, Tex.	
Portales 2519 11E Roosevelt J24	First National Bank ▲\$22 Dec'36Stmt 95-49	Arthur F. Jones	J. B. Priddy	A. L. Hood	A. W. Freeman	50	11	17	883	-----	961	491	93	54	302	21 Inter-State N., Kan. C.; 1st N., Amarillo and Ft. Worth, Tex.	
" " "	Portales National Bank Dec'36Stmt 95-62 ▲\$1'06	J. S. Click	R. G. Bryant T. E. Mears	D. B. Stone	-----	25 Pf. 10	12	3	444	-----	494	207	83	-----	195	9 Stk. Yds. N., Kan. C.; 1st N., St. L.; 1st N., Roswell.	
Raton 6090 10D Colfax B19	FIRST NATIONAL BANK IN RATON 95-22 ▲d@T*1'26 Dec'36Stmt	H. Erle Hoke	E. C. Crampton	Arthur Johnson, V. P. and Cash.	Frank Gamm, Jr., C. A. Stevens	150	55	31	2,779	-----	3,015	1,419	1,082	154	340	20 Cent. Han. Bk. & Tr., N. Y.; Com. Tr., Kan. C.; Den. N., Den.	
" " "	International State Bank Dec'36Stmt 95-24 ▲d@*1'18	Joe Di Lizio	E. C. Smith	E. C. Smith	Jay T. Conway	25 Pf. 10	15	2	532	-----	584	277	44	50	208	5 Cent. Han. Bk. & Tr., N. Y.; 1st N., Raton, Den. and Albuquerque.	
Roswell 11,173 11E Chaves L19	FIRST NATIONAL BANK Dec'36Stmt 95-11 ▲d@T*1'00	J. F. Hinkle	C. Hobbs	J. E. Moore	FLOYD CHILDRESS F. W. BLOCKSOM	100	200	11	4,857	-----	5,168	2,720	762	122	1,504	60 N. City, N. Y.; Cont. Ill. N. Bk. & Tr. Co., Chl.; Com. Tr. Co., Stk. Yds. N., Kan. C.; Mtle.-Com. Bk. & Tr. Co., St. L.; Secur.-1st N., L. A.; State N., El Paso; Inter-State N., Kan. C., Mo.	

SEE ADVERTIS EMENT O N O P O S I T E P A G E.

Banks Advertising in this Directory give Prompt Attention to Collections and Correspondence

NEW MEXICO Map on Index

Number under Name of Bank is the Transit Number given to each bank in U. S. exclusively by The Rand-McNally Bankers' Directory, under the authority of The American Bankers Ass'n.

NEW MEXICO—Continued

Non-Bank Towns with Nearest Banking Point (Indexed Acces.), Lawyers, Laws (Indexed) in back of this volume. For Interest Rates, Holidays, etc., see Laws.

TOWN AND COUNTY. County Seats. Fig. is Fed. Res. Dist. D Denver, E El Paso	Mem. A. B. A. New State Priv. Mem. State B. Ass'n. [Etab. Fed. Res. Depts.: T-Trust B-Bond d-Safe Deposit © Savings ▲ FDIC	PRESIDENT.	VICE-PRESIDENT.	CASHIER.	ASS'T CASHIER.	LIABILITIES. (In Thousands of Dollars)					RESOURCES.					PRINCIPAL CORRESPONDENTS.	
						Capital	Surplus	Und. Prof. and or Reserves	Deposits	Other Liabilities	Totals	Cash, Ex. & Due from Bks	U. S. Gov. Securities	Other Securities	Loans & Dis-counts		Other Re-sources
Santa Fe 11,176 100 Santa Fe P13	FIRST NATIONAL BANK Feb '37 Stmt 95-17 ▲ d B T 2:70	P. A. F. WALTER E. R. WRIGHT. <i>Ch. of Bd.</i>	HENRY DENDAHL GEORGE M. BLOOM	CHAS. J. ECKERT	WOLCOTT L. RUSSEL SAMUEL J. PATE	\$ 180	\$ 180	\$ 33	\$ 6,609	-----	\$ 7,002	\$ 2,589	\$ 2,038	\$ 1,171	\$ 1,135	\$ 69	1st N., N. Y., Chl., and Den.; Anglo Calif. N., San F.
Santa Rosa 1127 11E Guadalupe H19	First National Bank ▲ d 2:01 Dec '36 Stmt 95-89	H. B. Jones	J. J. Moise	Harold H. Aull	Antonia M. Sanchez	25 Pf. 25	12	-----	366	\$ 1	429	135	-----	131	158	5	Inter-State N., Kan. C.; 1st N., Tucumcari.
Silver City 3519 11E Grant M4	American National Bank Dec '36 Stmt 95-84 ▲ d 2:06	Frank Light	Lela A. Manville	W. S. Haston	Paul S. Ashby J. A. Wilson	50	50	17	1,424	-----	1,541	620	455	77	334	55	Chase N., N. Y.; State N., El Paso; Citiz. N. Tr. & Sav., Los. A.
Springer 957 10D Colfax D19	Citizens State Bk. ▲ d 2:15 Dec '36 Stmt 95-123	R. E. Adams	Geo. W. Warder	H. L. Boyd	J. F. Barker	10 Pf. 15	5	1	487	-----	518	209	24	140	142	3	1st N., Raton, Albuquerque, and Den.; Inter-State N., Kan. C.
Taos 500 10D Taos D15	First State Bank ▲ d 2:20 Dec '36 Stmt 95-145	Bertha Gusdorf	J. B. Read	D. G. Secrest	Manuelita Gonzales	10 Pf. 15	7	6	344	-----	382	99	107	37	134	5	N. City, N. Y.; Den. N., Den.; 1st N., Santa Fe and Albuquerque.
Tucumcari 4143 11E Quay G22	THE FIRST NATIONAL BANK IN TUCUMCARI Dec '36 Stmt 95-38 ▲ d 2:34	H. B. Jones	W. A. Foyil	Earl George	Benj. Munoz G. Wilbur Jones C. L. Justice	50 Pf. 50	23	3	1,342	-----	1,468	607	67	349	411	34	Cent. Han. Bk. & Tr., N. Y.; Com. Tr., Kan. C.; State N., El Paso.
Tularosa 1406 11E Otero M13	Otero County State Bank. 95-105 ▲ 2:33			Gerald D. Champion, Mgr.						(Branch of Otero County State Bank, Alamogordo, N.M.)							
Vaughn 968 11E Guadalupe H17	Citizens State Bank Dec '36 Stmt 95-136 ▲ d 2:17	B. F. Straughan, <i>Ch. of Bd. and Pres.</i>	John W. Wood	A. E. Huntsinger	J. V. Hunt	25	12	3	564	-----	604	267	48	55	225	9	Inter-State N., Kan. C. Mo.; 1st N., Tucumcari; State N., El Paso.
Wagon Mounds 552 10D Mora E18	Farmers & Stockmens Bank Dec '36 Stmt 95-137 ▲ d 2:17	Sim Calley	A. S. MacArthur	M. W. Trumble	Mrs. E. C. Gonzales	12 Pf. 13	5	-----	133	-----	163	62	8	21	56	16	1st N., Albuquerque; 1st N., Den.; Las Vegas Sav., Las Vegas.

In No. 2 F. R. Dist. B. is Buffalo Br.

NEW YORK

TOWN AND COUNTY. County Seats. Fig. is Fed. Res. Dist. D Denver, E El Paso	Mem. A. B. A. New State Priv. Mem. State B. Ass'n. [Etab. Fed. Res. Depts.: T-Trust B-Bond d-Safe Deposit © Savings ▲ FDIC	PRESIDENT.	VICE-PRESIDENT.	CASHIER.	ASS'T CASHIER.	LIABILITIES. (In Thousands of Dollars)					RESOURCES.					PRINCIPAL CORRESPONDENTS.	
						Capital	Surplus	Und. Prof. and or Reserves	Deposits	Other Liabilities	Totals	Cash, Ex. & Due from Bks	U. S. Gov. Securities	Other Securities	Loans & Dis-counts		Other Re-sources
Adams 1613 Jefferson I15	Citizens and Farmers Trust Co. ▲ d 2:19 Dec '36 Stmt	D. F. Griggs, <i>Pres. and Tr. Off.</i>	C. J. Severance J. L. Sage	R. W. Ripley, <i>Sec., Tr. and A. Tr. Off.</i>	K. E. Williams, <i>A. Sec.</i>	\$ 150 Deb. 50	\$ 60	\$ 56	\$ 2,162	\$ 1	\$ 2,479	\$ 258	\$ 42	\$ 820	\$ 1,236	\$ 123	Marine Mid. Tr., N. Y.; Northern N. Y. Tr., Watertown.
Addison 1538 Steuben Q10	First Nat'l Bank ▲ d 2:09 Dec '36 Stmt 50-641	R. S. Brown	A. T. Smith	R. S. Brown	M. L. Harrison	85	30	20	755	-----	890	160	124	187	390	29	Chase N., N. Y.; Market St. N., Phil.
Afton 812 Chenango Q17	First Nat'l Bank ▲ d 2:19 Dec '36 Stmt 50-642	Burt B. Hyde	B. S. Keator	C. W. Guy	C. F. Vail	25 (55 Pf. A) (20 Pf. B)	18	15	723	-----	856	85	76	220	457	18	Mnfrs. Tr. Co., N. Y.
Akron 2188 Erie M6	Bank of Akron ▲ d 2:19 Dec '36 Stmt 50-577	E. P. Forrester		A. P. Anderson, <i>V. P. and Cash.</i>	A. H. Burg	50 (50 Cap. Deb.)	75	36	1,137	-----	1,348	187	-----	559	504	98	Chase N., N. Y.; Lib., Buffalo; Syracuse Tr., Syracuse.

ALBANY

(In Federal Reserve District No. 2)

(Albany, N 24) County Seat, Pop. 127,412

TOWN AND COUNTY. County Seats. Fig. is Fed. Res. Dist. D Denver, E El Paso	Mem. A. B. A. New State Priv. Mem. State B. Ass'n. [Etab. Fed. Res. Depts.: T-Trust B-Bond d-Safe Deposit © Savings ▲ FDIC	PRESIDENT.	VICE-PRESIDENT.	CASHIER.	ASS'T CASHIER.	LIABILITIES. (In Thousands of Dollars)					RESOURCES.					Albany Clearing House Assn. Mem. shown by * Affiliated Bks. by + PRINCIPAL CORRESPONDENTS.	
						Capital	Surplus	Und. Prof. and or Reserves	Deposits	Other Liabilities	Totals	Cash, Ex. & Due from Bks	U. S. Gov. Securities	Other Securities	Loans & Dis-counts		Other Re-sources
Albany Exchange Sav. Bank Jan '37 Stmt 29-6	▲ d 2:56	M. T. Nachtmann	E. J. Staley F. J. Doran	M. C. Morrison, Tr.	Carl M. Cronk, <i>A. Tr.</i>	-----	\$ 1,285	\$ 202	\$ 6,533	-----	\$ 8,020	\$ 349	\$ 1,536	\$ 1,166	\$ 4,247	\$ 722	Empire Tr. Co. and Savings Banks Tr. Co., N. Y.; 1st Tr. Co., Alb.
ALBANY SAVINGS BANK Jan '37 Stmt 29-3	d 2:1820	Fred'k Townsend, T. I. Van Antwerp, <i>1st V. P.</i>	Gerritt Y. Lansing, F. J. Hetrick, <i>Mtge. Off.</i>	H. D. Rodgers, Tr. F. R. Schimpf, <i>Compt.</i>	W. V. R. Erving, Sec. F. R. Terwilliger, <i>A. Tr.</i>	-----	10,881	-----	68,089	\$ 237	79,207	3,661	15,623	19,701	32,475	7,747	Gty. Tr. Co., N. Y.; N. Y. State N., Alb.
+ Germano P. Baccelli Dec '36 Stmt 29-52	▲ d 2:198	(G. P. Baccelli)		John Cutturini	Alfred Cutturini	\$ 100	3	-----	13	-----	116	72	-----	43	-----	1	Bk. of Naples, Italy, and N. Y.

(Albany continued on next page)

ESTABLISHED
1877

THE CHASE NATIONAL BANK

OF THE CITY
OF NEW YORK

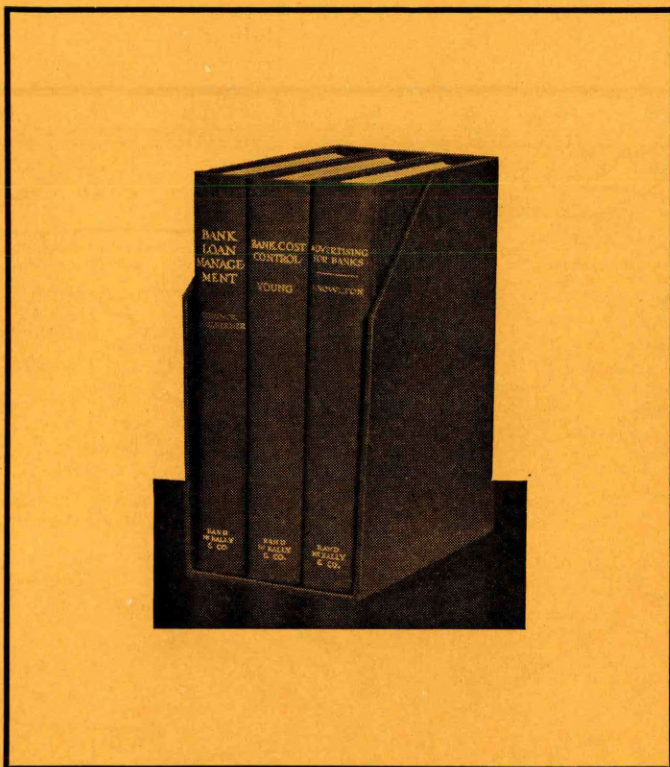

● Presented in an attractive, compact desk stand

● Bound in beautiful blue Interlaken Silk

● Completely indexed, comprehensively written

TEN DOLLARS NOW BUYS THIS COMPLETE BANKING REFERENCE LIBRARY! . . .

Making Profits

Bank Loan Management, by H. N. Stronck and J. Eigelberner, 268 pages. This volume covers the entire financial administration of a bank. It shows how to handle every type of loan from the three-fold standpoint of yield, liquidity and safety—how to judge the credit risk—how to utilize outside credit information—how to handle the investment account and the ten commandments of successful loan administration. It is a handy guide for all profit-making activities.

Preserving Economies

Bank Cost Control, by Benjamin E. Young, 299 pages. This volume shows how to coordinate the auditing and accounting functions in a bank to establish a control that will eliminate waste and risks. By means of this audit and control system you can determine and allocate your various operating costs and figure a finished cost per transaction. It is a handy guide for the control of all inside operations.

Building Business

Advertising For Banks, by Don Knowlton, 533 pages. The author of this book shows how a bank of any size can

decide upon an advertising budget—how it can make that budget cover the necessary forms of publicity—how the one in charge of publicity can write and produce the various forms of advertisements—how he can build effective interior and window displays—how to build new business and maintain favorable customer and community relations. It is a handy guide for all publicity and deposit building activities.

READ THEM FREE!

Send for these volumes today and read them through at our expense. Then, if you decide you want to keep them on your desk for daily reference, you may do so by simply sending us your check for \$10. Otherwise, you may return them and you will owe us nothing for the privilege of reading them. We will pay the return charges.

RAND McNALLY & COMPANY
536 S. Clark St., Chicago, Ill.

N. Y.

INDEX TO COUNTIES.

- Albany O 23
- Allegany P 7
- Bronx H 6
- Broome Q 16
- Cattaraugus . P 5
- Cayuga M 13
- Chautauqua . P 3
- Chemung Q 12
- Clinton D 16
- Columbia A6, Q 24
- Columbia O 15
- Delaware A2, Q19
- Dutchess C6, R23
- Essex O 5
- Franklin E 21
- Fulton L 21
- Genesee M 7
- Greene A 4, P 22
- Hamilton I 20
- Herkimer J 19
- Jefferson ... H 15
- Kings I 5
- Lewis I 17
- Livingston ... N 8
- Madison N 16
- Monroe L 9
- Montgomery N 21
- Nassau H 7
- New York ... H 5
- Niagara L 5
- Oneida L 17
- Onondaga ... M 14
- Ontario N 10
- Orange E 3
- Orleans L 7
- Oswego K 15
- Otsego O 19
- Putnam E 6
- Queens E 6
- Rensselaer . N 24
- Richmond ... I 5
- Rockland ... F 5
- Saratoga ... L 23
- Schenectady . N 22
- Schoharie ... O 21
- Schuyler P 12
- Seneca N 12
- St. Lawrence . Q 10
- Suffolk I 7
- Sullivan . C 2, R 20
- Tioga Q 14
- Tompkins ... P 13
- Ulster . C 4, R 21
- Warren J 22
- Washington . K 24
- Wayne L 11
- Westchester . N 6
- Wyetown F 7
- Yates O 11

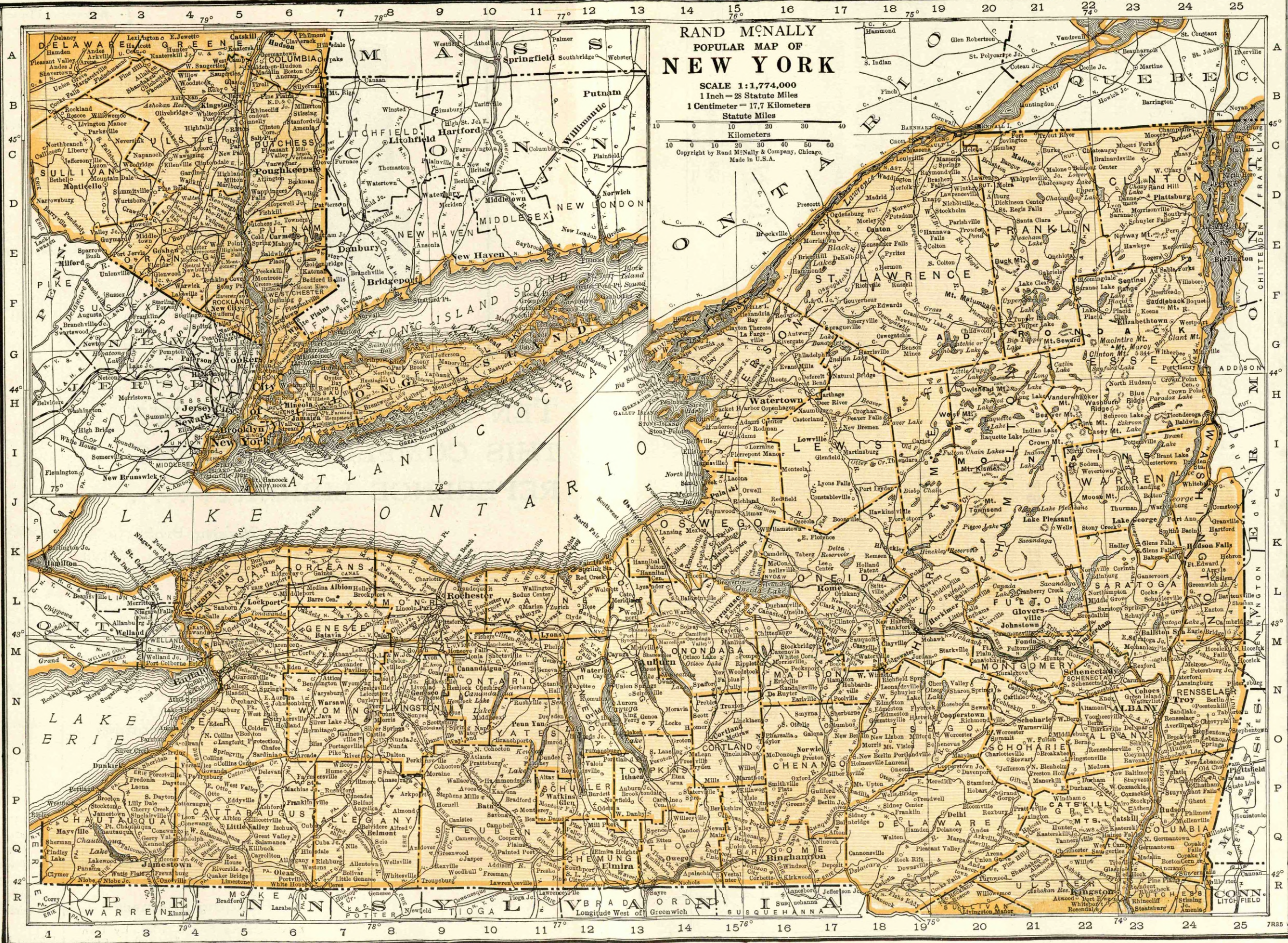

**RAND McNALLY
POPULAR MAP OF
NEW YORK**

SCALE 1:1,774,000
1 Inch = 28 Statute Miles
1 Centimeter = 17.7 Kilometers

Copyright by Rand McNally & Company, Chicago.
Made in U.S.A.



Dedicated to Service!

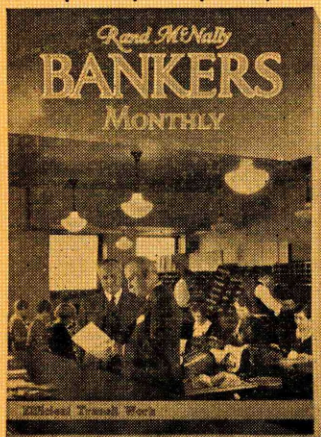

For over 50 years Rand McNally Bankers Monthly has been dedicated to the service of American banks pointing the way to new methods of economy and profit the only magazine that offers complete, audited coverage of the banking field every month in the year.

READER INTEREST

The unexcelled reader interest in Bankers Monthly results from its continuous publication of types of articles which can be translated into terms of greater bank profits.

SERVICES TO BANKERS

THE BANKERS SECRETARY—Each month a list of bank requirements is published. Bankers are invited to request buying information on any article of supplies or equipment that a bank needs. We will gladly supply it free of charge.

WEEKLY MARKET SURVEY—Every advertiser in Bankers Monthly receives weekly a mimeographed record of all banking changes that occurred during the previous week.

DIRECT MAIL SERVICE—Rand McNally maintains an addressograph system for direct mail service to banks. The list is corrected weekly and may be segregated into groups of metropolitan city banks, banks above or below a million dollars in resources, or banks in any given state or group of states.

RAND McNALLY BANKERS MONTHLY

111 Eighth Ave.
New York City

536 S. Clark Street

Chicago, Illinois

559 Mission St.
San Francisco

	PRESIDENT.	VICE-PRESIDENT.	CASHIER.	ASST CASHIER.	LIABILITIES. (In Thousands of Dollars)					RESOURCES.					Albany Clearing House Assn. Mem. shown by * Affiliated Bks. by +	
					Capital	Surplus	Und.Prof. and or Reserves	Deposits	Other Liabilities	Totals	Cash, Ex. & Due from Bks	U.S. Gov. Securities	Other Securities	Loans & Discounts		Other Resources
City and County Savings Bank Jan'37Stmt 29-4 ©\$50	F. H. Williams Wm. L. Visscher, Ch. of Bd.	M. B. Griswold L. F. Hartmann	F. M. Lamb, Tr. D. B. Reagan, G. A. Wickert, Asst. Treasurers	L. A. Maguire, Sec. J. A. Ehrhardt, Compt.	4,060	332	\$43,897		\$48,289	\$ 2,117	\$ 6,431	\$ 6,351	\$27,740	\$ 5,650	Chase N. and Sav. Bk. & Tr. N. Y.; N. Com'l Bk. & Tr. Co., Alb.	
*First Trust Co. ... Ad@T+\$26 Dec'36Stmt ♦ 29-8	A. P. Adams	Addison Keim, Exec. H. A. Arnold Jas. H. Wallace, V. P. and Tr. Off.	H. A. Arnold, Tr. P. Fitzsimons, A. Tr. H. J. Warner, A. Tr. J. A. Becker, Jr., Asst. to Pres.	Addison Keim, Sec. F. G. Mader, A. Sec.	\$ 500 2,500 Deb.	100	606	22,755	\$ 139	26,600	5,056	5,534	3,608	10,494	1,908	Irv. Tr., N. City, and Bankers Tr., N. Y.
Home Savings Bank Jan'37Stmt 29-10 ©\$71	T. R. Ward	J. E. Poole N. S. Bennett F. T. Jeram, Exec. V. P.	H. E. Archer, Tr. G. W. McEwan, Sec.	J. E. Vroman, A. Tr. J. L. Lochner, A. Tr.			3,502	24,315	(With Surp)	27,817	1,163	897	1,476	1,638	8,802	Irv. Tr. Co., N. Y.; N. Com'l Bk. & Tr. Co., Alb.
*Mechanics & Farmers Bank Dec'36Stmt 29-2 dT+\$1811	Robt. Olcott	Donald McCreddie	Clarence W. Stevens	Ira F. Jagger D. W. Olcott	250	1,362	(With Surp)	3,738		5,350	1,163	897	1,476	1,638	176	Cent. Han. Bk. & Tr. Co. and 1st N., N. Y.
Mechanics & Farmers Sav. Bk. Jan'37Stmt 29-5 ©\$155	Robert Olcott	C. W. Stevens	D. W. Olcott, Sec. and Tr.	C. G. Davenport, A. Tr.		1,142	125	6,731		7,998	380	1,569	2,579	2,710	760	Cent. Han. Bk. & Tr. Co., N. Y.
Morris Plan Industrial Bank Dec'36Stmt 29-55 ©\$15	C. L. A. Whitney	L. H. Tucker, Exec.	Maude M. Easterly, Sec. and Tr.		150	150	106	450	45	901	8		87	804	2	
*National Commercial Bank & Trust Co. ... Ad@T+\$1825 Dec'36Stmt 29-7	W. L. Gillespie	T. I. Van Antwerp, Mac Naughton Miller	J. R. Roos Chas. M. McGarvey, Tr. Off. Herbert A. Jones, A. Tr. Off.	L. K. Fox James R. Lodewick Stephen C. Main F. W. McCabe A. B. Davison H. S. Keelan	1,500	4,000	2,228	58,703	106	66,537	17,228	21,253	10,699	16,147	1,210	Chase N., Chem. Bk. & Tr., and Guaranty Tr. Co., N. Y.; Cont. Ill. N. Bk. & Tr. Co., Chi.; N. Shawmut, Bos.
National Savings Bank of the City of Albany Jan'37Stmt 29-9 d@T+\$68	F. B. Stevens	S. T. Jones T. A. Horton	R. B. Beswick Ralph Bult, Tr. F. J. Maynes, R. E. Off.	R. J. Eustace A. E. Stuart, Aud. C. W. Paul, A. Aud.		3,371	441	31,540		35,352	1,916	8,151	410	20,487	4,388	Guaranty Tr. Co. and Sav. Bk. Tr. Co., N. Y.; N. Com. Bk. & Tr. Co., Alb.
*STATE BANK OF ALBANY Feb'37Stmt ♦ 29-1 Ad@T+\$1803	FREDERICK McDONALD	M. C. SMOUSE REUBEN CLARK HARRISON BULLOCK, V. P. and Tr. Off.	GEORGE I. DAVIS H. S. PRUYN, Asst. V. P. G. W. HOYT, Compt. P. C. VANDER MEL, A. Tr. Off.	E. W. CORRIE W. N. BLEECKER H. G. JOSLIN E. D. HAMILTON R. D. SIDFORD	2,000 1,000 Pj. (Central Ave)	2,000	1,305	64,412	129	70,846	16,039	18,894	13,149	22,227	537	Chase N. and Bk. of Manhattan Co., N. Y.; 1st N., Chi. and Bos.
Albany Clearing House (Members indicated by a * Associate members by a +)	A. P. Adams	W. L. Gillespie	H. J. Kneip, Sec. and Tr.	MacNaughton Miller, Mgr.	(See pages 63-64)	65	for Number of Deposits by			Nation Cities,	al, Stat States, etc.)	Private	Banks,	Total		

Albany—Selected List of Investment Dealers, Brokers, Finance Companies, Acceptance Corporations, etc.

MEMBERS OF FIRM BRANCH MANAGERS EXCHANGE MEMBERSHIPS	OTHER OFFICES CORRESPONDENTS AND BANK DEPOSITORIES	MEMBERS OF FIRM BRANCH MANAGERS EXCHANGE MEMBERSHIPS	OTHER OFFICES CORRESPONDENTS AND BANK DEPOSITORIES
J. S. BACHE & COMPANY (Hotel Ten Eyck)	{ FRED C. SCHIER, Mgr. Members Principal Stock Exchanges	J. S. Bache & Co., New York.	Brown Harriman & Co. Incorporated (Ten Eyck Bldg.)
		THOMAS FITZGERALD, Manager New York Office: 63 Wall Street	Engaged in the general investment business as underwriters of capital issues and as dealers in U. S. Government, State, county and municipal bonds, and in railroad, public utility, industrial and other investment securities.

ESTABLISHED
1877

THE CHASE NATIONAL BANK

OF THE CITY
OF NEW YORK

Number under Name of Bank is the Transit Number given to each bank in U. S. exclusively by The Rand-McNally Bankers' Directory, under the authority of The American Bankers Ass'n.

NEW YORK—Continued

Non-Bank Towns with Nearest Banking Point (Indexed Access.), Lawyers, Laws (Indexed in back of this volume. For Interest Rates, Holidays, etc., see Laws.

TOWN AND COUNTY. County Seats. In No. 2 F. R. D. is Buffalo Br.	Mem. A. B. A. State Priv. Mem. State B. Ass'n. [Estab. Fed. Res. Depts. Trust B-Bond d-Safe Deposit Savings FDIC	PRESIDENT.	VICE-PRESIDENT.	CASHIER.	ASS'T CASHIER.	LIABILITIES. (In Thousands of Dollars)					RESOURCES.					PRINCIPAL CORRESPONDENTS.	
						Capital	Surplus	Und.Prof. and Reserves	Deposits	Other Liabilities	Totals	Cash, Ex. & Due from Bks	U.S. Gov. Securities	Other Securities	Loans & Discounts		Other Resources
Albion 4878 Orleans L7	MARINE MIDLAND TRUST CO. Dec '36 Stmt 50-440 Ad @ \$13 '59	THOMAS E. HEARD, Pres. and Tr. Off.	J. W. CRAMER R. E. BRODIE	FRED HOLT, Tr. E. K. HART, A. Tr.	M. H. PHILLIPS, Sec. W. J. CURTIS, A. Sec.	\$ 100	\$ 100	\$ 35	\$ 2,309	\$ 13	\$ 2,557	\$ 243	\$ 393	\$ 1,350	\$ 411	\$ 160	Marine Mid. Tr. Co., N. Y.; Marine Tr. Co., Buff.
Alden 346 Eric M6	ALDEN STATE BANK Dec '36 Stmt 50-961	"A MARINE MIDLAND BANK" B. L. Bensley A. E. Frantz, Ch.	H. W. Shearing	W. A. Swyers	C. A. Marks	50	19	71	1,080	3	1,273	319		305 (Incl. U.S.)	605	44	Chase N., N. Y.; Mnfrs. & Tra. Tr. Co., Buff.
Alexandria Bay Jefferson F15 1952 Alfred 639 Allegany Q8 Allegany 1411 Cattaraug. Q6 Attamont 358 Albany N22	Northern New York Trust Co. Dec '36 Stmt 50-1171 Ad @ \$13 '55 University Bank Dec '36 Stmt 50-644 Ad @ \$13 '55 First National Bk. Dec '36 Stmt 50-645 Ad @ \$1 '03 First National Bank Dec '36 Stmt 50-646 Ad @ \$1 '10 (Associate member Albany Cl First National Bk. Dec '36 Stmt 50-647 Ad @ \$1 '64 Bank of Amityville Dec '36 Stmt 50-540 Ad @ \$13 '91	D. S. Burdick, Ch. of Bd. and Pres. H. M. Krampf T. F. McMahon, Ch. Millard Frink earing House) Geo. G. Stephenson	C. F. Randolph	C. R. Fenner	Isabel C. Fenner	50	25	6	253	1	289	35		98	128	28	Marine Midland Tr. Co., N. Y.; Liberty Bk., Buff.
Amenia 725 Dutchess C6 Amityville 4437 Suffolk H7	First National Bk. & Trust Co. Dec '36 Stmt 50-541 Ad @ \$13 '07	C. A. Luce	C. O. Ireland	E. J. Heartt, V. P. and Cash.	R. E. Baylis	100	77	20	832		1,029	252	175	267	313	22	Gty. Tr. Co., N. Y.
Amsterdam 34,817 Montg. M22	Amsterdam City Nat'l Bank Dec '36 Stmt 50-137 Ad @ \$13 '89 Amsterdam Savings Bk. Jan '37 Stmt 50-136 Farmers National Bank Dec '36 Stmt 50-134 Ad @ \$13 '89 First National Bk. Dec '36 Stmt 50-135 Montgomery County Tr. Co. Dec '36 Stmt 50-138 Ad @ \$13 '12	A. R. Conover John Sanford, Ch. Chas. E. French T. A. Turner N. B. Smith Gardiner Kline Francis Morris S. K. Warnick J. W. Ferguson, Ch.	Louis Auperin, V. P. and Tr. Off. J. F. Loudon Lauren Kellogg	T. J. Weyl, Cash and Tr. Off. M. E. Jones, Sec. and Tr. F. R. Goller, Cash. and Tr. Off. G. B. Wilkinson	L. H. Follett, A. C. and A. Tr. Off. R. A. Hallenbeck, A. Tr. J. F. Callahan, A. C. and A. Tr. Off. D. S. De Groff	200	350	179	1,341		2,070	403	366	591	688	22	1st N., N. Y.; Mar. Tr. Co., Buff.
Andes 395 Delaware Q20 Andover 1241 Allegany Q3	National Bank of Andes Dec '36 Stmt 50-648 Ad @ \$1 '19 Andover National Bank Dec '36 Stmt 50-619 Ad @ \$13 '34	E. J. Turnbull	C. L. Dickson	D. L. Bruce	M. M. Wright	40	2	4	389		435	121	50	85	173	6	Chase N., N. Y.
Angelica 338 Allegany P7	Bank of Angelica Dec '36 Stmt 50-649	D. D. Dickson	T. S. Gillies	W. F. Lilly	Marie Paulsen	25	17	10	355		415	35		235	119	26	Chase N., N. Y.; Lib and Mar. Tr. Co., Buff.
Angola 1543 Eric O4 Antwerp 868 Jefferson G17	Evans National Bk. Dec '36 Stmt 50-1012 Ad @ \$13 '20 Bank of Antwerp Dec '36 Stmt 50-651	W. G. Schack J. A. Baumert F. C. Hoard, Ch.	A. F. Shultz R. U. Blackney F. K. Felshaw	Geo. L. Peck F. E. Harper, Sec. J. W. Dickson	M. M. Laloz, Acting. K. M. Kimberley	87	25	16	585	9	674	138	109	110	283	34	Mar. Mid. Tr., N. Y.; Northern N. Y. Tr. and Jefferson Co. N., Watertown.
Arcade 1643 Wyoming O6	Citizens Bank Dec '36 Stmt 50-652	D. C. Bentley J. H. Francis, Ch.	A. J. O'Dell	A. F. Sherman	G. W. Strong	50	15	126	1,648		1,957	208	1	718	966	64	1st N., N. Y.; Mnfrs. & Tra. Tr., Buff.
Ardley 1135 Westchester F6 Argyle 245 Washington L24	First National Bank Dec '36 Stmt 50-1125 Ad @ \$13 '26 National Bank of Argyle Dec '36 Stmt 50-1169 Ad @ \$13 '81	H. B. Slaybaugh Crosby Hopkins	Albert Walter D. B. Graham	J. S. Vredenburg Robert C. Young		25	10	10	467		547	37	161	167	157	25	Chase N., N. Y.; Cent. N., Younkers.
Arkport 575 Steuben P9	Arkport State Bank Dec '36 Stmt 50-956 Ad @ \$13 '16	John D. Taylor, Ch. of Bd. and Pres.	Frank Hurlbut Henry M. Brush	M. D. Gates L. J. Taylor, Sec.	Inze S. Gates	25	25	3	333		426	85	3	175	155	8	Irv. Tr., N. Y.; Marine Tr., Buff.; Syracuse Tr., Syracuse.
Arlington 1500 (Poughkeepsie P.O.) Dutchess D5	Vassar Bank Dec '36 Stmt 50-1089 Ad @ \$13 '24	H. N. MacCracken	W. B. Hill Margaret E. Mack	H. V. Dederer	James Mitchell	50	14	15	696		820	59	111	391	236	23	Irv. Tr. and Bk. of N. Y. & Tr., N. Y.; Poughkeepsie Tr., Poughkeepsie.
Astoria Queens H6 Athens 1618 Green P23 Atlanta 500 Steuben O9	(See New York City, Borough of Queens) Athens Nat'l Bk. Dec '36 Stmt 50-959 Ad @ \$13 '16 Atlanta National Bank Dec '36 Stmt 50-1045 Ad @ \$13 '21	M. A. Lenahan W. E. Ghent	J. B. Mayone H. W. Wolfanger	R. P. Holmes A. C. Biddle	James Mitchell J. E. Brownell	50	5	4	214		248	40	40	104	47	17	Marine Midland Tr. Co., N. Y.; Mnfrs. Tr. Co., N. Y.

ESTABLISHED
1877

THE CHASE NATIONAL BANK

OF THE CITY
OF NEW YORK

TOWN AND COUNTY. County Seats. No. 2 Fed. Res. Dist. B is Buffalo Br.	Mem. A. B. A. New State Priv. Mem. State B. Ass'n. Estab. Fed. Res. Deposits: T-Trust B-Bond d-Safe Deposit © Savings ▲FDIC	PRESIDENT.	VICE-PRESIDENT.	CASHIER.	ASS'T CASHIER.	LIABILITIES. (In Thousands of Dollars)						RESOURCES.					PRINCIPAL CORRESPONDENTS.
						Capital	Surplus	Und. Prof. and or Reserves	Deposits	Other Liabilities	Totals	Cash, Ex. & Due from Bks	U.S. Gov. Securities	Other Securities	Loans & Discounts	Other Resources	
Attica 2212 B Wyoming N6	BANK OF ATTICA Ad@:56 Dec'36Stmt 50-572	J. B. Ulmer	W. E. Hopkins A. L. Young	F. J. Schreiber		\$ 125	\$ 50	\$ 36	\$ 1,248		\$ 1,459	\$ 159		\$ 741	\$ 534	\$ 25	Chase N., N. Y.; Marine Tr. Co., Buff.
" "	Citizens Bank Ad@:511 Dec'36Stmt 50-573	B. T. Sands	E. M. Birch	E. F. Ostertag		100 100 100	24 (Incl. Und. Prof.) 1,587	101	898	\$ 1	1,224	126		663 (Incl. U.S.)	378	57	N. City and Mnfrs. Tr., N. Y.; Marine Tr. and Mnfrs. & Tra. Tr., Buff.
Auburn 36,652 Cayuga M13	*Auburn Savings Bank Jan'37Stmt 50-117 @:549	Frederick Sefton	W. H. Seward Saffrine L. Depew	R. A. McCaull, Tr.	C. H. Holley, Sec.							922	\$ 1,634	1,886	6,065	1,165	1st N. and Bkrs. Tr. Co., N. Y.; 1st Tr. & Dep. Co., Syracuse.
" "	AUBURN TRUST COMPANY Dec'36Stmt 50-121Ad@:506	E. C. DONOVAN, Ch. of Bd. & Pres. JOHN TABER Your collections will receive careful attention and prompt returns at reasonable rates. Try us.					250	50	90	6,029	6,919	1,096	1,667	850	2,730	576	Mnfrs. Tr., Chem. Bk. & Tr., N. City, Cent. Han. Bk. & Tr., Bkrs. Tr., and Irv. Tr., N. Y.; Liberty Bk., Buff.; Syracuse Tr. Co., Syracuse; 1st N., Phila.
" "	*Cayuga County Sav. Bk. Jan'37Stmt 50-119 @:565	D. L. Ramsey	C. F. Baldwin Kennard Underwood	Wm. Bryson, Tr.	J. C. Ferris, Sec.		1,325	72	8,033	3	9,433	438		3,201 (Incl. U.S.)	4,577	1,217	1st N., N. Y.
" "	Morris Plan Industrial Bank @:530			E. F. Secaur, Mgr.	T. J. Walsh, A. Mgr.												
" "	NATIONAL BANK OF AUBURN Dec'36Stmt 50-115Ad@:1817	ELMORE N. ROSS, W. K. PAYNE, Ch. E. F. METGALF, G. E. SNYDER, G. W. SCOTT Prompt and careful attention given to all items entrusted to us. We want your business.					400	225	174	6,764	7,563	1,950	866	2,504	2,029	214	1st N. and N. City, N. Y.; Syracuse Tr. Co., Syracuse.
" "	*Wm. H. Seward & Co., Bankers 50-118 @:560 Dec'36Stmt					100	99	114	1,748	4	2,065	672		967	306	120	1st N., N. Y.; Phil. N., Phil.; N. Com'l Bk. & Tr. Co., Alb.
" "	Auburn Clearing House (Members indicated by a *)	E. C. Donovan	F. E. Worden	William Bryson, Sec.		(See pages 63-65 of Deposits by Cities, States, or Number of etc.)					National, State and Private Banks, Total						
Aurora 389 Cayuga N12	First National Bank Dec'36Stmt 50-654	R. L. Zabriskie, Ch. of Bd. and Pres.	Edith P. Morgan Phoebe M. Zabriskie	Marcus Webb	Marion F. Davis	50	50	38	166		304	91	25	153	34	1	Chase N., N. Y.
AuSable Forks 1009 Essex E24	Bank of Au Sable Forks Dec'36Stmt 50-655 Ad@:510	E. W. Featherston	R. C. Prime	V. K. Moore	H. R. Torrance J. S. Moore	50 50	37 (Incl. Und. Prof.)	5	1,021		1,163	132		177	792	62	Chem. Bk. & Tr. Co., N. Y.; N. Com'l Bk. & Tr. Co., Alb.
Avoca 940 Steuben P10	Bank of Avoca Dec'36Stmt 50-625 @:501	W. H. Lee	F. L. Arnold	F. L. Arnold	C. B. Arnold	50 50	15 (Avon office of Union Trust Co., Rochester, N. Y.)	13	450		558	83	54	232	179	10	Mnfrs. Tr. Co., N. Y.
Avon 2403 B Livingston M 8	UNION TRUST CO. 50-1176			O. KENNETH COOPER, A. V. P.													
Babylon 4342 Suffolk H8	Babylon National Bk. & Tr. Co. Dec'36Stmt 50-657 Ad@:593	O. H. Rogers W. F. Norton, Ch.	E. W. Howell	A. A. Schneider	A. L. Batten	100	100	67	1,674	3	1,944	391	242	830	403	78	Cent. Han. Bk. & Tr. Co., N. Y.; Market St. N., Phil.
" "	Bank of Babylon Dec'36Stmt 50-929 Ad@:513	Harvey Weinschenk	A. D. Haff W. E. Magee	G. C. Abbott	C. H. Bedell	50 150	23	11	1,080		1,314	127	300	140	656	91	Chase N., Mnfrs. Tr. Co., and Irv. Tr. Co., N. Y.; Market St. N., Phil.
Bainbridge 1324 Oen'go Q17	First National Bank Dec'36Stmt 50-658 Ad@:581	R. W. Kirby	D. H. Copley	S. B. Hollenbeck		38 Pf. 87 150 (Cap. Acct.)	15	15	974		1,129	150	257	322	389	11	Chase N., N. Y.
Baldwin 5510 Nassau I 7	BALDWIN NAT'L BANK & TRUST CO. Dec'36Stmt 50-1008 Ad@:519	W. J. STEELE, Ch. of Bd. and Pres. D. M. STEELE, V. P. and Tr. Off. D. D. LOVELACE Special attention to E-L drafts and Collections.															
" "	Peoples State Bank Dec'36Stmt 50-1143 Ad@:527	P. G. Schuman, Ch. of Bd. and Pres.	Herbert Toulmin	Herbert Toulmin	Andrew Lohmann	50 100 50 (125 Cap. Notes)	17 (Incl. Und. Prof.) 5	79	690	24	960	125	135	200	472	28	Brooklyn Tr. Co., Brooklyn, N. Y.
Baldwinsville 3845 Onondaga L13	Baldwinsville State Bank Dec'36Stmt 50-617 Ad@:575	L. M. Tappan, Ch. of Bd. and Pres.	J. C. Gehm L. J. Schenck	E. H. Marvin, Cash. and Sec.	J. R. Miller, A. C. and A. Sec.	25 Pf. 72	3	17	839		956	159	125	403	240	29	Cent. Han. Bk. & Tr. Co., N. Y.; 1st Tr. & Dep., Syracuse.
" "	First National Bk. & Tr. Co. Dec'36Stmt 50-616 Ad@:564	F. D. Robinson		R. B. Orvis, V. P., Cash., and Tr. Off.	Olin Haydon, A. C. and A. Tr. Off.												
Ballston Spa 4591 Saratoga M23	BALLSTON SPA NAT. BANK Dec'36Stmt 50-467 Ad@:538	Thomas Kerley	T. S. Haight	J. B. Humphrey	J. B. Humphrey, Tr. Off.	200		115	3,562	11	4,088	383	972	1,811	846	76	Cent. Han. Bk. & Tr. Co., N. Y.; N. Y. State N., Alb.

ESTABLISHED
1877

THE CHASE NATIONAL BANK

OF THE CITY
OF NEW YORK

Number under Name of Bank is the Transit Number given to each bank in U. S. exclusively by The Rand-McNally Bankers' Directory, under the authority of The American Bankers Ass'n.

NEW YORK—Continued

Non-Bank Towns with Nearest Banking Point (Indexed Accs.), Lawyers, Laws (Indexed) in back of this volume. For Interest Rates, Holidays, etc., see Laws.

TOWN AND COUNTY. County Seats. In No. 2 F. R. D. B is Buffalo Br.	Mem. A. B. A. Mem. State B. Ass'n. Fed. Res. Depts. T-Trust B-Bond d-Safe Deposit S-Savings A-FDIC	PRESIDENT.	VICE-PRESIDENT.	CASHIER.	ASS'T CASHIER.	LIABILITIES. (In Thousands of Dollars)					RESOURCES.					PRINCIPAL CORRESPONDENTS.		
						Capital	Surplus	Und. Prof. and Reserves	Deposits	Other Liabilities	Totals	Cash, Ex. & Due from Bks	U.S. Gov. Securities	Other Securities	Loans & Discounts		Other Resources	
Barker 410 Niagara K6	Somerset National Bank Dec'36Stmt 50-912 Ad@T'12	John O'Malley	R. A. Smith	J. L. Dickinson	A. Carlyle Smith	\$ 25	\$ 39		\$ 362		\$ 426	\$ 72	\$ 26	\$ 89	\$ 222	\$ 17	Chase N., N. Y.	
Batavia 17,375 Genesee M7	BANK OF BATAVIA OFFICE OF MARINE TRUST CO. OF BUFFALO 50-308 Ad@T'13'76 First National Bk. Ad@T'13'64 Dec'36Stmt 50-307	E. P. Atwater A. D. Sanders, Ch.	George W. Peck, Exec.	J. S. Nugent	E. C. Moynihan, A. C. and Tr. Off.	100	200	\$ 108	3,079		3,487	370		2,144 (Incl. U.S.)	836	137	Marine Midland Tr and Irv. Tr., N. Y.	
" " "	Genesee Tr. Co. Ad@T'13'829 Dec'36Stmt 50-306	H. H. Buchholtz E. A. Friedley, Ch.	J. Norman McGee	H. T. Perfield, Sec. and Tr. Off.		100 (150 Cap.)	20	87	2,011	\$ 7	2,375	369	180	990	712	124	Chase N., N. Y.; Cont. Ill. N. Bk. & Tr., Chi.; Mellon N., Pitt.	
Bath 4015 Steuben P10	Bath National Bank Dec'36Stmt 50-922 Ad@T'12	R. O. Turnbull James Mc Call, Ch.		A. J. Hamilton	John Stenson G. T. Hopkins	100	100	19	1,656		1,875	183	58	717	847	70	N. City and Irv. Tr. Co., N. Y.	
" " "	FARMERS & MECHANICS TRUST CO. Ad@T'13'79 Dec'36Stmt 50-488	W. R. Campbell F. R. Webster, Ch.	F. R. Webster, V. P. and Tr. Off.	T. E. Sliney, Tr. and A. Sec. W. J. Smith, A. Tr. O. S. Brewster	D. R. Lee, Sec.	300		51 (With Surp)	1,686		2,037	221		863	825	128	Chase N. and Irv. Tr., N. Y.; Phil. N., Phil.	
Bay Shore 6374 Suffolk H8	First Nat'l Bank & Trust Co. Dec'36Stmt 50-903 Ad@T'11	W. H. Robbins	George S. King		J. C. Cochrane	100 Pf. 75	50	23	1,689		1,937	462		754 (Incl. U.S.)	533	188	Chase N., N. Y.	
" " "	South Side Bank. Ad@T'13'87 Dec'36Stmt 50-660		F. T. Hulse	L. K. Redington, Cash. and Tr. Off.	F. B. Welcher D. N. Fields	100 (50 Cap. Notes)	128	17	1,572		1,867	282		980	434	171	Chase N., N. Y.; Market St. N., Phil.	
BaySideQueens H6 Beacon 11,933 Dutchess D5	(See New York City, Boroug Beacon Savings Bank Jul'36Stmt 50-373 d@T'13'66	h of Queens Chester H. Bond	S. V. Phillips H. D. Jackson	Harry K. Tompkins, Tr. S. A. Robinson, A. Tr.	W. E. Conklin, Sec. W. G. Russell, A. Tr.			46 4,800 732 (1 Branch Office)	7	5,585	195	325	952	3,268	845	Sav. Bk. Tr. and Bkrs. Tr., N. Y.; Matteawan N. and Fishkill N. Beacon.		
" " "	Fishkill National Bank Dec'36Stmt 50-485 Ad@T'13'63	J. B. R. Verplanck	T. H. DeLaire, V. P. and Tr. Off.	J. W. Mara, Cash. and A. Tr. Off.	H. Burton	150	110	80	1,784		2,124	283	321	700	496	324	Chase N., N. Y.	
" " "	Matteawan National Bank Dec'36Stmt 50-374 Ad@T'13'93	F. W. Heaney	S. V. Phillips	E. J. Hager	G. M. Callahan	100 Pf. 100	5	28	1,193	3	1,429	314	137	205	610	163	Chase N., N. Y.	
Belfast 390 Allegany P7	Bank of Belfast Ad@T'13'82 Dec'36Stmt 50-631	W. B. Manley P. B. Loftis, Ch.	P. B. Loftis	E. C. Brandes		30 (15 Cap. Notes)	20	28	520		613	76	35	465	24	13	Chase N., N. Y.; Mnfrs. & Tra. Tr., Buff.	
" " "	First National Bank. Ad@T'13'09 Dec'36Stmt 50-632	W. W. Dort	O. J. Miner	R. O. Howden		25	25	2	247		299	34	44	146	65	10	Chase N., N. Y.	
Bellerose 1202 Nassau H7	First National Bk. Ad@T'13'28 Dec'36Stmt 50-1152	E. M. Thomas Ellery W. Mann, Ch.	E. C. Ruwe	C. H. Wheelock, V. P. and Cash	R. L. Zeiser	101 (Cap. Acct.)		22	947	64	1,134	140	165	595	165	69	Gty. Tr. Co., N. Y.	
Bellmore 4301 Nassau H7	FIRST NATIONAL BANK Dec'36Stmt 50-932 Ad@T'13'17	H. J. Schuler	Stanley M. Cox W. H. Van Tuyl	F. T. Lottman	J. B. Schmitz	50	50	23	1,190	2	1,315	309	401	279	252	74	Bk. of N. Y. & Tr. Co. and Irv. Tr. Co., N. Y.	
Bellport 633 Suffolk H9	Bellport National Bank Dec'36Stmt 50-1074 Ad@T'23	W. B. MacIntosh	Wm. Neuss Chas. Herrmann	D. C. Demarest		25	5	8	219		257	56	65	57	67	12	Chase N., N. Y.; Market St. N., Phil.	
Belmont 1085 Allegany Q7	State Bank of Belmont Dec'36Stmt 50-661 Ad@T'13'88	Elmore A. Willets	Wm. H. MacKenzie	H. R. Sortore	O. F. Keenan, Jr.	50	85	26	518		679	260		121	283	15	Chase N., N. Y.; Mnfrs. & Tra. Tr., Buff.; Un. N. and 1st N., Pitt.	
Berlin 1200 Rensselaer N25	Taconic Valley Bank Dec'36Stmt 50-663 Ad@T'13'07	A. C. Maxon	C. S. Gutermuth F. D. Nichols	F. B. Wells	F. H. Taylor	50	50	48	856	4	1,008	102	120	399	366	21	Mnfrs. N., Troy.	
Binghamton Broome Q16 76,662	Binghamton Savings Bank Jan'37Stmt 50-101 @T'13'67	Earle W. Stone	J. H. Nelson, Exec. G. I. Maguire Chas. P. Deyo	R. C. Legge, Tr. W. F. Treyz, A. Tr.	F. M. Dewey, Sec.			2,837	225	18,457	12	21,531	1,181	4,014	4,608	10,724	1,004	N. City and Bk. of Man- hattan Co., N. Y.
" " "	*CITY NATIONAL BANK Dec'36Stmt 50-98 Ad@T'13'65	G. H. Hale	R. D. Dewey	R. D. Dewey W. S. Chittenden, A. Tr. Off.	S. W. Morse, A. C. and Tr. Off. P. D. Moulton	400	400	289	9,273		10,362	1,099	3,601	1,915	3,365	382	Bkrs. Tr. Co. and N. City, N. Y.; 1st N., Phil.	
" " "	*FIRST NATIONAL BANK Dec'36Stmt 50-100 Ad@T'13'63	C. B. LORD	R. M. GAFFNEY	R. M. GAFFNEY J. A. RUMSEY, Tr. Off. J. B. CURRAN F. S. STAPLETON, A. Tr. Off.	J. B. BRUNNER, JR. J. E. SIVER	600	225	373	10,546	35	11,779	1,955	2,112	3,783	3,819	110	Cent. Han. Bk. & Tr. Co. and Chase N., N. Y.; Corn Ex. N. Bk. & Tr. Co., Phil.; Lin- coln N., Syracuse.	
Unequaled facilities for making collections. Prompt attention to all Banking matters entrusted to us.																		

(Binghamton banks continued on next page)

ESTABLISHED
1877

THE CHASE NATIONAL BANK

OF THE CITY
OF NEW YORK

TOWN AND COUNTY. County Seats. In No. 2 F. R. D. is Buffalo Br.	Mem. A. B. A. New State Priv. Mem. State B. Ass'n. (Estab. Fed. Res. Depts. Trust B-Bond d-Safe Deposit Savings FIDIC	PRESIDENT	VICE-PRESIDENT	CASHIER	ASST CASHIER	LIABILITIES. (In Thousands of Dollars)					RESOURCES.					PRINCIPAL CORRESPONDENTS.	
						Capital	Surplus	Und.Prof. and or Reserves	Deposits	Other Li- abilities	Totals	Cash, Ex. & Due from Bks	U.S. Gov. Securi- ties	Other Securi- ties	Loans & Dis- counts		Other Re- sources
Binghamton 76,662 (Continued)	MARINE MIDLAND TRUST COMPANY OF BINGHAMTON 50-103 ▲d@T:1:1\$09 Dec'36Stmt	T. A. WILSON	J. C. CLARK T. J. KEENAN	M. H. GEORGIA, Tr. G. K. ATWATER, A. Tr. R. B. GUY, E. E. HARDY, A. Tr. A. Sec. and A. Tr. Off. G. T. CONKLYN, Aud.	F. E. PAGE, Sec. and Tr. Off. G. F. HEMENWAY, A. Sec. GUY K. GRANDALL, A. Tr. Off.	\$ 500	\$ 400	\$ 285	\$ 7,717	-----	\$ 8,902	\$ 1,669	\$ 1,037	\$ 1,569	\$ 4,019	\$ 608	Marine Midland Trust Co., New York. New York Trust Co., New York. Marine Trust Co., Buffalo.
" " "	The Morris Plan Industrial Bank 50-1085... ▲@*1\$21 Dec'36Stmt	N. S. Douglas	H. F. Stevenson	F. G. Belisle, Sec. and Tr.	-----	62	26 (Incl. Und. Prof.)	15	366	\$ 15	484	51	-----	31	400	2	City N., Binghamton.
" " "	Binghamton Clearing House. (Members indicated by a *)	Members Principal Stock Exchanges.		T. A. Wilson, Mgr.	J. D. Brunner, Jr., Sec.	(See pages 63-64)	-----	-----	-----	-----	National	-----	-----	-----	-----	-----	J. S. Bache & Co., N. Y.
Blasdel 2015 Erie N5	Bank of Blasdel ▲d@T:1\$20 Dec'36Stmt 50-1018	J. F. Jewart	J. J. Corcoran H. J. Ludescher	F. O. Kuehnel	-----	30	6	13	367	5	421	54	23	140	183	21	Mnfrs. & Tra. Tr. Co., Buffalo.
Bliss 400 Wyoming O6	Bliss National Bank Dec'36Stmt 50-664 ▲d@T:1\$15	F. S. Closser	H. L. Peet	J. H. Newman	M. T. Dutton	25	15	4	230	-----	274	77	14	90	78	15	Mnfrs. Tr. Co., N. Y.
Bollivar 1725 Allegany R7	First National Bank Dec'36Stmt 50-1154 ▲d@T:1\$28	G. H. Stohr, Ch. of Bd. and Pres.	John H. Reynolds. T. R. Crowley	C. E. Wing	-----	50 Pf. 48	25	22	560	-----	705	99	88	198	270	50	Chase N., N. Y.
" " "	State Bank of Bollivar Dec'36Stmt 50-665 ▲d@T:1\$82	W. J. Hogan	J. C. Bradley Asa Root	Frank Dougherty	L. B. Dunn P. H. Dougherty	60 (200 Deb.)	46 (Incl. Und. Prof.)	32	1,503	11	1,852	329	-----	610	854	59	Chase N., N. Y.; Liberty, Buffalo.
Bolton Landing Warren J24 775	Bolton National Bank Dec'36Stmt 50-1137 ▲d@T:1\$27	E. O. Ormsby	Walter O. Rehm	Harry W. Liddle	-----	46 (Cap. Acct.)	-----	-----	265	-----	311	42	67	86	86	30	Cent. Han. Bk. & Tr. Co., N. Y.
Boonville 2090 Oneida J17	First National Bank Dec'36Stmt 50-574 ▲d@T:1\$76	T. G. Best	C. T. Kingsbury C. N. Jenks	C. T. Kingsbury	Jackson Capron	75 Pf. 120	30	19	1,542	-----	1,786	173	593	468	506	46	Chase N., N. Y.; Syracuse Tr., Syracuse; N. Y. State N., Alb.
" " "	National Exchange Bank Dec'36Stmt 50-575 ▲d@T:1\$06	J. H. Hayes	S. J. Sanford	G. S. Traffan	D. K. Merrill	169	66	31	1,456	-----	1,722	149	402	705	436	30	Chase N., N. Y.; Syracuse Tr., Syracuse.
Brewster 1664 Putnam E6	First National Bank ▲d@T:1\$74 Dec'36Stmt 50-596	H. H. Welis	J. D. Mead	E. D. Stannard	D. E. Stannard	100	31	23	739	-----	893	219	14	488	140	32	Chase N., N. Y.
" " "	Putnam County Sav. Bank Jan'37Stmt 50-595 @T:1\$71	A. F. Lobdell	A. P. Budd David P. Vail	Margaret R. Mackey, Sec. and Tr.	-----	-----	523	30	2,513	-----	3,066	243	569	438	1,426	390	Bk. of N. Y. & Tr. Co. and Irr. Tr. Co., N. Y.
Bridgehampton Suffolk G12 1500	Bridgehampton Nat'l Bank Dec'36Stmt 50-666 ▲d@T:1\$10	E. J. Hildreth	Eugene Sayre R. M. Topping, A. Tr. Off.	Merton Tyndall, Cash. and Tr. Off.	Carroll F. Rogers, Hugh W. A. Jones	100	42	14	1,210	1	1,367	317	202	453	339	56	Chase N., N. Y.
Broadalbin 1341 Fulton L22	Broadalbin Bank ▲d@T:1\$19 Dec'36Stmt 50-1001	C. C. Finch	J. M. Paris A. C. Benedict	B. C. Getman	W. Finch	25 Deb. 40	12 (Incl. Und. Prof.)	9	478	1	565	24	41	140	336	24	Gty. Tr. Co., N. Y.; Fulton Co. N. Bk. & Tr. Co., Gloversville.
Brockport 3511 Monroe L8	Brockport National Bank Dec'36Stmt 50-496 ▲d@T:1\$34	Gifford Morgan	H. W. Bramley	K. J. Smith	E. H. Benedict	50 Pf. 49	21	21	1,050	-----	1,191	281	160	300	422	28	Chase N., N. Y.
Brocton 1301 Chautauqua P2	Bank of Brocton ▲d@T:1\$31 Dec'36Stmt 50-667	F. W. Crandall, E. G. O'Connor, Ch. of Bd.	E. A. Rouse	E. A. Rouse	Merle N. Lawson	25 Pf. 25	-----	4	366	2	422	65	91	39	200	27	Bkrs. Tr. Co., N. Y.
Bronxville 6387 Westchester G6	BRONXVILLE TRUST CO. 50-1091 ▲d@T:1\$24 Dec'36Stmt	C. S. Andrews	R. G. Wills W. A. Bostwick, V. P. and Tr. Off.	R. G. Wills, Sec. and Tr.	Florence Geoghegan, A. Sec.	200 Deb. 150	150	62	4,213	-----	4,775	641	853	1,410	1,578	293	Gty. Tr. Co., N. City, Mnfrs. Tr. Co., and Chem. Bk. & Tr., N. Y.
" " "	GRAMATAN NATIONAL BK. & TRUST CO. ▲d@T:1\$06 Dec'36Stmt 50-668	Jackson Chambers	-----	Geo. J. Schelz, Jr. A. R. Baumann, Jr., Aud.	E. M. Mortlock, A. C. and Tr. Off. A. R. Baumann, Jr. C. F. Martin	200	161	13	3,821	16	4,211	714	1,008	459	1,639	391	Chase N. and N. City N. Y.
Brooklyn Kings I5	(See New York City, Borough of Brooklyn)																

ESTABLISHED 1877 **THE CHASE NATIONAL BANK** OF THE CITY OF NEW YORK

Number under Name of Bank is the Transit Number given to each bank in U. S. exclusively by The Rand-McNally Bankers' Directory, under the authority of The American Bankers Ass'n.

BUFFALO—Reserve City

(Branch of Federal Reserve Bank, District No. 2)

(Erie County, N 4) County Seat. Pop. 573,076

•Mem. A. B. A. •New State Priv. Mem. State B. Ass'n. (Estab. Fed. Res. Depts. Trust B. Bond d-Safe Deposit Savings AFDIC)

Adam, Meldrum & Anderson
State Bk. 10-59 •••••\$106
Dec'36Stmt (400 Main)
Buffalo Industrial Bank
Dec'36Stmt 10-74 •••••\$116
(525 Washington)

+ Buffalo Savings Bank
Dec'36Stmt 10-51 •••••\$46
(545 Main)

+ Erie County Savings Bank
Dec'36Stmt 10-53 •••••\$54
(16 Niagara St.)

***Federal Reserve Bank of New York**
Dist. 2 10-26
(270-276 Main St.)

***LIBERTY BANK OF BUFFALO**
♦ 10-12 TAdB@T•\$82
Main Office
Liberty Bank Building
Main, Court and Pearl Sts.
Dec'36Stmt

Lincoln-East Side National Bk.
Dec'36Stmt 10-78 •••••\$134
(Broadway at Strauss)

***MANUFACTURERS AND TRADERS TRUST COMPANY**
(284 Main St.)
♦ 10-4 TAdB@T•\$56
Dec'36Stmt

***MARINE TRUST CO. OF BUFFALO**

NIAGARA NATIONAL BANK
Dec'36Stmt 10-79 •••••\$130
(460 Niagara)

+ Western Savings Bank •••••\$151
Jan'37Stmt 10-52
(Main and Court)

Buffalo Clearing House
(423 M & T Bldg.)
(Members indicated by a *

(Buffalo continued on following page)

PRESIDENT.	VICE-PRESIDENT.	CASHIER.	ASS'T CASHIER.
Robert B. Adam	W. D. Smith	E. A. Rick	H. L. Kirchessner Edward Fairbairn, Sec.
Victor Holden	John M. La Porte, V. P. and Sec.	Fred J. Siegel, V. P. and Tr. Ralph W. Stoddard, A. Tr.	Herbert McConville, A. Tr. G. A. Greenan, A. Sec.
C. L. Gurney	E. L. Koons, C. P. Massing, A. Tr. W. F. Maischoss, A. Tr.	F. J. Miller, Tr. A. D. Wander, A. Tr. Wm. S. Rogers, Mgr. Bond Dept.	M. S. Short, Sec. T. J. Jankowski, A. Sec. C. G. Betts, A. Sec. J. H. Miller, A. Sec. C. N. Weig, A. Sec.
Dean R. Nott	D. P. Rumsey C. F. Ginther T. H. Trimmer, Sec.	Wm. H. Tornow, E. W. Miller, E. F. Smith, A. Secretaries	H. N. Jackson, Tr. L. J. Deney, A. Tr. Maurice Austin, A. Tr. H. Z. Brunner, A. Tr.

(Buffalo branch of Federal Reserve Bank of New York City, N. Y.)

OLIVER CABANA, JR., Ch. of Bd.	ROBERT W. H. CAMPBELL	ALBERT J. WINKLER	WALTER A. BEBENEK
GEORGE G. KLEINDINST, Pres.	HAROLD E. CHOATE GEORGE J. KLOEPFER MORRIS G. PERLSTEIN	THOMAS J. GOODWIN FREDERICK A. HERON GEORGE C. LEHMANN KATHERINE A. MCNERNEY	FRANK A. ELLIOTT HOWARD SULLIVAN Trust Officer WILLIAM C. URRHAN Asst. Trust Officer JOHN C. MacFARLANE Auditor L. ROBERT ARTHUR
	CHARLES C. THEOBALD ELMER L. THEOBALD BERT H. WHITE	ALBERT F. PFEIFFER FLOYD J. PFLEEGER	

James M. Carter	Arthur T. Danahy J. M. Dzaminski F. L. Schlager	H. H. F. Klaiber	G. F. Schaefer, Aud.
-----------------	---	------------------	----------------------

L. G. HARRIMAN, Pres.	A. J. ALLARD THOMAS CANTWELL J. E. CHAMBERS H. F. DRÖLLINGER C. G. FEIL B. L. GALE, JR. J. N. GARVER, JR. H. E. LEAKE H. J. LÜDESCHER E. W. MILLER GEO. D. THOMSON WM. G. WILCOX	A. E. J. KRAUSS, Tr. S. G. EASTERBROOK, Tr. Off. N. H. DROSENDahl, Tr. Off.	G. B. MACPHAIL, Sec. J. M. GOTTER, Mgr. For. Dept.
-----------------------	---	---	--

Member Federal Deposit Insurance Corporation

(See following page)

HOWARD BISSELL	V. J. CAMPAGNA	M. H. WHITMER, V. P. and Cash.	A. F. CASHMORE L. E. CULLEN
----------------	----------------	-----------------------------------	--------------------------------

Your collections will receive careful attention and prompt returns at reasonable rates. TRY US.

Chas. Diebold, Jr.	H. E. Boller E. A. Eisele	F. W. H. Becker, Sec. E. E. Coatsworth, Tr.	F. C. Sprickman, A. Sec. Wm. H. Colestock, A. Sec. Edward W. Miller, Sec. E. R. Hodge, Mgr.
--------------------	------------------------------	--	---

George F. Rand	G. G. Kleindinst	Lewis G. Harriman, Tr.	
----------------	------------------	------------------------	--

Affiliated Banks by +

LIABILITIES. (In Thousands of Dollars)					RESOURCES.					
Capital	Surplus	Und. Prof. and Reserves	Deposits	Other Liabilities	Totals	Cash, E. & Due from Bks	U. S. Gov. Securities	Other Securities	Loans & Discounts	Other Resources
\$ 175	\$ 100	\$ 7	\$ 993	\$ 2	\$ 1,277	\$ 134	\$ 211	\$ 355	\$ 501	\$ 76
300	100	288	1,450	840	2,978	178	-----	45	2,690	65
Branches: 700 Filimore Ave., 211 Ca					zenovia St.	4,435	30,768	13,068	56,861	8,635
-----	14,347	-----	99,420	-----	113,767	4,337	24,481	16,547	48,358	7,912
-----	15,548 (With Surp.)	-----	86,087	-----	101,635	-----	-----	-----	-----	-----
(For complete information see Page 12)					-----	-----	-----	-----	-----	-----
2,200	1,500	2,025	53,254	35	61,914	15,034	11,545	5,447	22,495	7,393
Deb. 2,900	-----	-----	-----	-----	-----	-----	-----	-----	-----	-----

Eighteen Conveniently and Strategically Located Offices in Buffalo
COMPLETE BANKING AND TRUST SERVICE.
YOUR BUFFALO BUSINESS APPRECIATED.
Member Federal Deposit Insurance Corporation

Assistant Secretaries

H. E. AVERY F. B. BACON A. J. BELL N. D. CALLANAN	C. C. DEARING C. W. DORRIES A. L. EATON F. J. FEDERLEIN	P. C. JANSEN C. M. KIRTLAND C. E. MCHENRY C. W. MILLARD, JR.	K. J. SWEENEY O. G. WEIDMAN A. J. WINKELMAN
--	--	---	---

SEND US YOUR BUFFALO ITEMS

300	155	72	2,414	5	2,946	747	165	1,049	905	80
-----	3,293 (With Surp.)	25,614	4	28,911	2,246	2,132	8,888	13,381	2,264	1st N. N. Y.
(See pages 63-64-65 of Number of Cities, States, etc.)					National, State and Private Banks, Total					

Buffalo Clearing House Assn. Members shown by *
Affiliated Banks by +
PRINCIPAL CORRESPONDENTS.

Chase N. N. Y. Mfrs. & Tra. Tr. Co., Buffalo.
Marine Tr. Co., Buffalo.

Chem. Bk. & Tr. Co., Marine Midland Tr., and Bkrs. Tr. Co., N. Y.

Irv. Tr. Co., Sav. Banks Tr. Co., and Marine Midland Tr. Co., N. Y.

Bankers Trust Company New York
Chase National Bank New York
Chemical Bank & Trust Company New York
Northern Trust Co. Chicago
First National Bank Philadelphia
National Shawmut Bank Boston
Bank of Nova Scotia Toronto
Canadian Bank of Commerce Toronto
Royal Bank of Canada Toronto
Bank of Montreal Toronto
Midland Bank Ltd. London

Chase N. N. Y.; Mfrs. & Tra. Tr. Buffalo.

Bkrs. Tr., Gty. Tr. Co., and 1st N. N. Y.; 1st N. and Cont. Ill. N. Bk. & Tr., Chi.; 1st N., Bos.; Barclays Bk., Ltd., London; Canadian Bk. of Com. and Royal Bk. of Can., Toronto; Bk. of Montreal, Montreal.

Marine Midland Tr. Co., N. Y.; Royal Bk. of Canada, Montreal.

ESTABLISHED 1877

THE CHASE NATIONAL BANK

OF THE CITY OF NEW YORK

Statement of Condition, December 31, 1936

●Mem. A. B. A. †New §State †Priv.
‡Mem. State B. Ass'n. [Etab.
◆Fed. Res. Depts: T-Trust B-Bond
d-Safe Deposit © Savings ▲FDIC

*MARINE
TRUST
COMPANY
OF
BUFFALO

Transit No. 10-2

(237 Main Street)

A Marine Midland Bank

Established 1850

MEMBERS

Federal Reserve System
American Bankers Ass'n.
Reserve City Bankers Ass'n.
New York State Bankers Ass'n.
Investment Bankers Ass'n.

Member Federal Deposit
Insurance Corporation

Commercial, Thrift, Trust,
Government and Municipal
Bond, Foreign and Travel
Departments

99% of stock owned by
Marine Midland Corporation

36 Offices
Branch Offices at
Batavia, East Aurora,
Lackawanna, Snyder

RESOURCES		LIABILITIES	
Cash on Hand, due from Federal Reserve Bank and Other Banks.....	\$ 33,274,725.78	Capital.....	\$ 8,000,000.00
Call Loans.....	4,000,000.00	Surplus.....	7,000,000.00
U. S. Government Securities, direct and fully guaranteed.....	32,795,649.71	Undivided Profits.....	1,599,689.18
State and Municipal Securities.....	8,601,649.91	Capital Notes.....	2,000,000.00
Other Bonds and Investments.....	25,620,784.98	Accruals for Interest, Taxes, Etc.....	286,089.34
Loans and Discounts.....	58,905,393.47	Acceptances and Letters of Credit.....	490,013.62
Mortgages.....	13,151,038.92	Deposits.....	167,683,060.56
Bank Buildings and Other Real Estate.....	9,614,792.00	Total Liabilities.....	\$187,058,852.70
Customers' Liability on Acceptances and Letters of Credit.....	490,013.62		
Accrued Interest Receivable.....	491,993.24		
Other Resources.....	112,811.07		
Total Resources.....	\$187,058,852.70		

Buffalo Clearing House Assn. Members shown by *
Affiliated Banks by +

PRINCIPAL CORRESPONDENTS.

NEW YORK
Marine Midland Trust Co.
Chase National Bank
Corn Exchange Bank Trust Co.
Bankers Trust Co.
New York Trust Co.
National City Bank
J. P. Morgan & Co.

CHICAGO
Continental Illinois National Bank & Trust Co.

PHILADELPHIA
Philadelphia National Bank
Corn Exchange National Bank & Trust Co.

SAN FRANCISCO
American Trust Co.

BOSTON
First National Bank
National Shawmut Bank

DETROIT
National Bank of Detroit

PITTSBURGH
Mellon National Bank
Union Trust Co.

KANSAS CITY
Commerce Trust Co.

CLEVELAND
Cleveland Trust Co.
National City Bank of Cleveland

ST. LOUIS
Mercantile Commerce Bank & Trust Co.

LOS ANGELES
Security First National Bank
of Los Angeles

Send Your New York State and
Canadian Items to
The Largest Bank in New York State

Outside of New York City
MARINE TRUST COMPANY
OF BUFFALO

Day and Night
Transit Facilities

OFFICERS

GEORGE F. RAND, *President*

CHARLES H. DIEFENDORF, *Executive Vice President*

EDWARD H. LETCHWORTH, *General Counsel*

MAIN OFFICE

Vice Presidents:

GEORGE E. BECKER
CARLTON P. COOKE
PERCY W. DARBY
ALVA L. DUTTON
JOSEPH G. FISCHER
RUDOLPH B. FLERSHEM
FRANK S. HERSHEY
THOMAS KEATOR
SEYMOUR H. KNOX
WALTER W. SCHNECKENBURGER
WILLIAM A. STRONG
HENRY F. WIRTH

Assistant Secretaries:

MERRILL J. CAMPBELL
HAROLD E. CONNERS
JOSEPH J. CORCORAN
VINCENT E. DOYLE
GEORGE W. EDMUNDS
GEORGE W. FOX
RICHARD W. HARLOCK
RANDOLPH L. HOLSER
HARRISON M. KOLLATZ
GEORGE J. LEISER
CHARLES E. RHODES, JR.

Assistant Vice Presidents:

CLARENCE M. BROBST
F. WARREN MUNDIE
ARTHUR J. RAU
ALBERT L. SANDERSON
FRANCIS A. SMITH
EDWIN J. VOLTZ
RALPH WAHLBORG
AUGUST G. HASELBAUER,
Comptroller
HENRY J. BEITZ, *Secretary*
GEORGE B. HARTLEY, *Treasurer*

Assistant Treasurers:

AUGUST J. DUERR
HARRY J. EISS
JAMES C. EVANS
EARL W. HAFFA
KARL HINKE
CLIFFORD B. MARSH, JR.
J. HAYWARD MATANLE
ARCHIE A. MCCONNELL
HAROLD W. PUTNAM
EUGENE L. REED
FRANK F. RUMBOLD

TRUST DEPARTMENT

A. CLINTON LIVINGSTON, *Vice-Pres.*

JAMES E. WELLS, *Vice-Pres.*

Trust Officers:

CLIFFORD H. COX
JAMES T. GUNNING
JUSTUS G. HOLZMAN
HENRY H. WORK

Investment Trust Officers:

WALTER H. BOYD, JR.
CLIFFORD L. POTTER
RUDOLPH W. GRABAU,
Asst. Secy.

BUFFALO TRUST OFFICE

Vice Presidents:

RALPH CROY
FRANK R. COLLINS
WILLIAM F. CHASE

Assistant Vice Presidents:

MAX RIEGER
OLIVER A. WEPPIER

Assistant Secretaries:

GEORGE P. DOHERTY
WILLIAM K. LYON
NELSON F. MERKLE
ARTHUR D. MOFFETT

Assistant Treasurers:

JOHN M. GALVIN
ARTHUR J. HALL
FREDERICK O. MEYER
LOUIS C. OLDEN
ARTHUR P. C. RODENBACH
THOMAS R. WOLFE
THOMAS H. WORK

MARKET OFFICE

WALTER E. DUERR,
Asst. Vice-Pres.
RALPH L. CLAYSON, *Asst. Secy.*

E. FLOYD BRANCH, *Mgr.*
WALTER V. FOX,
Asst. Treas.

Buffalo—Selected List of Investment Dealers, Brokers, Finance Companies, Acceptance Corporations, etc.

Mem. Am. Bks. Assn. Mem. State Bks. Assn. Mem. Inv. Bks. Assn.	YEAR ESTABLISHED	MEMBERS OF FIRM BRANCH MANAGERS EXCHANGE MEMBERSHIPS	OTHER OFFICES CORRESPONDENTS, AND BANK DEPOSITORIES	Mem. Am. Bks. Assn. Mem. State Bks. Assn. Mem. Inv. Bks. Assn.	YEAR ESTABLISHED	MEMBERS OF FIRM BRANCH MANAGERS EXCHANGE MEMBERSHIPS	OTHER OFFICES CORRESPONDENTS, AND BANK DEPOSITORIES
J. S. BACHE & CO. (Ellicott Square Bldg.)		WALTER W. BECKER AND PARKE WRIGHT, <i>Mgrs.</i> Members Principal Stock Exchanges	J. S. Bache & Co., New York.			President: ALLAN M. POPE, New York Manager: ALAN W. HAWLEY INVESTMENT BANKERS United States Government, Municipal, Public Utility, Railroad, and other Investment Bonds and Notes; Bankers' Acceptances, Bank, Insurance Company and other Investment Stocks. Direct Private Wires to Principal Cities.	Executive Offices: New York and Boston. Other Offices: Chicago, San Francisco, Atlanta, Baltimore, Cleveland, Hartford, Kansas City, Los Angeles, Minneapolis, Philadelphia, Pittsburgh, Providence, Rutland, St. Louis, Seattle, Springfield, Mass., Washington and Worcester.
Brown Harriman & Co. Incorporated (Liberty Bank Bldg.)		S. MORTON COOLEY, <i>Manager</i> Engaged in the general investment business as underwriters of capital issues and as dealers in U. S. Government, State, county and municipal bonds, and in railroad, public utility, industrial and other investment securities.	New York Office: 63 Wall Street	SELIGMAN, J. & W. & CO. (2008 Liberty Bank Bldg.)		J. BERT ROSS, Jr., <i>Representative</i> INVESTMENT SECURITIES Telephone Cleveland 1666	See J. & W. Seligman & Co., N. Y.

Number under Name of Bank is the Transit Number given to each bank in U. S. exclusively by The Rand-McNally Bankers' Directory, under the authority of The American Bankers Ass'n.

NEW YORK—Continued

Non-Bank Towns with Nearest Banking Point (Indexed Access), Lawyers, Laws (indexed) in back of this volume. For Interest Rates, Holidays, etc., see Laws.

TOWN AND COUNTY. County Seats. In No. 2 F. R. D. B is Buffalo Br.	Mem. A. B. A. *New Mem. State B. Ass'n. [Etab. Fed. Res. Depts: T-Trust B-Bond d-Safe Deposit @ Savings ▲FDIC	PRESIDENT.	VICE-PRESIDENT.	CASHIER.	ASS'T CASHIER.	LIABILITIES. (In Thousands of Dollars)					RESOURCES.					PRINCIPAL CORRESPONDENTS.		
						Capital	Surplus	Und. Prof. and or Reserves	Deposits	Other Liabilities	Totals	Cash, Ex. & Due from Bks	U.S. Gov. Securities	Other Securities	Loans & Discounts		Other Resources	
Cairo 1772 Greene P28	First National Bank Jan'37Stmt 50-1102 ▲d@*1'25	W. H. Freese	E. A. Jones	H. C. Emens	F. W. Simpkins	\$ 75	\$ 16		\$ 449		\$ 540	\$ 62		\$ 167	\$ 287	\$ 24	N. City, N. Y.	
Caledonia 1487 Livingston M8	First National Bank Jan'37Stmt 50-598 ▲d@*1'900	Geo. T. Ball	F. J. O'Brien	E. M. Day	C. A. Ball	25		\$ 1	1,081		1,257	356	\$ 234	193	424	50	Chase N., N. Y.; Cent. Tr. Co., Rochester.	
Callicoon 850 Sullivan C1	First National Bank in Callicoon. 50-672. ▲d@*32 Dec'36Stmt	Chas. P. Kautz	Chas. G. Curtis John H. Kautz	W. L. Dodge	Geo. N. Homer	100	28	42	959	\$ 5	1,134	133	378	426	165	32	Chase N. and Mnfrs. Tr. Co., N. Y.	
Cambridge 1762 Washington M25	Cambridge Valley Nat. Bank Dec'36Stmt 50-673 ▲d@*2'64	M. M. Parrish	G. H. Hiney	S. E. Weller		50	50	10	905		1,015	158	201	307	337	12	Chase N., N. Y.	
Camden 1912 Oneida K16	First National Bank & Trust Co. 50-674 ▲d@*1'76 Dec'36Stmt	N. H. Dorrance	C. H. Harden	J. G. Dorrance		100	53	42	1,528		1,723	184	1,125		336	78	Chem. Bk. & Tr. Co. and Grace N., N. Y.	
Camillus 1036 Onondaga M14	Camillus Bank ▲d@*1'23 Dec'36Stmt 50-1067	Wm. J. Maxwell	Thomas H. Munro Wm. D. Wallace	E. L. Macdonald	Ernest Smith	30	40	31	4	432	1	538	55	33	180	246	24	Chase N., N. Y.; Syracuse Tr., Syracuse.
Canajoharie 2519 Montgomery M20	Canajoharie National Bank Dec'36Stmt 50-555 ▲d@*1'55	F. M. Smith, <i>Ch. of Bd. and Pres.</i> JOHN R. BEACH, <i>Ch. of Bd. and Pres.</i>	J. S. Ellithorp, Jr. E. W. Shineman CARL J. MILLER	G. H. Shineman, <i>Cash. and Sec.</i> H. J. MARSHALL	Merle P. Hodge G. E. Raymond H. C. NEWMAN	200	165	151	2,814		3,330	440	1,261	1,065	543	21	Gty. Tr., N. Y.; N. Com'l Bk. & Tr., Alb.	
" " "	NATIONAL SPRAKER BANK IN CANAJOHARIE Dec'36Stmt 50-556 ▲d@*1'33	Bills of Lading promptly on We solicit your date of collection specialty. Remittances made				100	50	30	1,426		1,606	173	203	699	500	31	Mnfrs. Tr. and Chase N., N. Y.; N. Com'l Bk. & Tr., Alb.; Phil. N., Phil.	
Canandaigua 7541 Ontario M10	Canandaigua Nat. Bk. & Tr. Co. 50-675 ▲d@*1'87 Dec'36Stmt	G. W. Hamlin, <i>Pres. and Tr. Off.</i> W. A. Higinbotham, <i>Ch.</i> J. D. Hamilton, <i>Pres. and Tr. Off.</i> J. H. Pratt, <i>Ch.</i> Wm. C. Windsor	W. I. Searles	B. T. Elmer	J. R. Tyler F. E. Reed	250	250	202	4,791		5,629	694	1,317	2,664	897	57	Chase N. and Irv. Tr. Co., N. Y.	
" " "	Ontario County Trust Co. 50-366 ▲d@*1'17 Dec'36Stmt	G. E. Anderson A. M. Davidson	P. P. Turner	W. L. Gates, <i>Sec.</i>	W. L. Gates, <i>Sec.</i>	300	100	95	2,514	7	3,016	487	678	598	1,107	146	Chem. Bk. & Tr., N. Y.; Lin. Alliance Bk. & Tr., Rochester.	
Canaseraga 620 Allegany P8	Canaseraga State Bank Dec'36Stmt 50-676 ▲d@*1'22	F. W. Dew L. G. Colton, <i>Ch.</i>	J. L. Robertson	Guy M. Lewis		30	15	8	270		333	106	16	39	149	23	Chase N. and Mnfrs. Tr. Co., N. Y.	
Canastota 4235 Madison M16	First National Bank ▲d@*1'90 Dec'36Stmt 50-508	W. B. Smith	G. H. Hart	R. F. Wells	Wm. M. Gridley	50	15	11	363		449	164	46	151	85	3	Gty. Tr., N. Y.; N. Y. State N., Alb.; 1st Tr. & Dep., Syracuse.	
Candor 669 Tioga Q14	First National Bank ▲d@*1'63 Dec'36Stmt 50-677	Frederick Sherwood, <i>Ch. of Bd. and Pres.</i> R. H. Michaels	O. K. Stewart	Duncan Boughner	G. C. Talbot	50	15	21	567		653	162		127	338	26	Chase N., N. Y.; Syracuse Tr. Co., Syracuse.	
Canisteo 2548 Steuben P9	First State Bank ▲d@*1'97 Dec'36Stmt 50-678	C. M. Witherbee Grace P. Lynde G. E. Robinson	E. M. Butterfield	H. T. Kelly		100	7	19	1,425		1,711	190	304	548	547	122	Chase N., N. Y.	
Canton 2822 St. Lawrence E18	FIRST NATIONAL BANK Dec'36Stmt 50-539 ▲d@*1'87 St. Lawrence County Nat. Bk. Dec'36Stmt 50-538 ▲d@*1'86	C. S. Cook G. H. Bowers, <i>Ch.</i>	W. J. Hamilton			100	67	30	1,132		1,362	200	158	566	420	18	Com'l N. Bk. & Tr., N. Y.	

ESTABLISHED
1877

THE CHASE NATIONAL BANK

OF THE CITY
OF NEW YORK

TOWN AND COUNTY. In No. 2 F. R. D. B is Buffalo Br.	Mem. A. B. A. *New State Priv. †Mem. State B. Ass'n. [Estab. ◆Fed. Res. Depts: T-Trust B-Bond d-Safe Deposit ©Savings ▲FDIC	PRESIDENT.	VICE-PRESIDENT.	CASHIER.	ASS'T CASHIER.	LIABILITIES. (In Thousands of Dollars)					RESOURCES.					PRINCIPAL CORRESPONDENTS.	
						Capital	Surplus	Und. Prof. and Reserves	Deposits	Other Liabilities	Totals	Cash, Ex. & Due from Bks	U.S. Gov. Securities	Other Securities	Loans & Discounts		Other Resources
Cape Vincent 898 Jefferson 614	Citizens Bank... Ad@*19 Dec'36Stmt 50-999	J. R. Kilborn, Ch. of Bd. and Pres.	J. P. Davis F. J. Constance	D. V. Seeber	Ray Fitzgerald	\$ 25 Pf. 47	\$ 6 (Incl. Und.)	\$ 5 Prof.)	\$ 284	\$ 6	\$ 373	\$ 32	\$ 13	\$ 26	\$ 282	\$ 20	Chase N. and Mnfrs. Tr. Co., N. Y.; Northern N. Y. Tr. Co., Watertown.
Carmel 750 Putnam 85	Putnam County Nat. Bank Dec'36Stmt 50-680 Ad@*18	Clayton Ryder	Leland Ryder	Leland C. Ryder, Cash. & Tr. Off.	Carl Northrup H. E. Northrup	50 Pf. 94	22	30	960	120	1,276	115	62	327	458	314	Chase N., N. Y.
Carthage 4460 Jefferson H17	Carthage National Exchange Bank Dec'36Stmt 50-498 Ad@*31	T. C. Lynch C. J. Reeder, Ch.	L. F. Marilley	L. F. Marilley		700	43 (With Surp.)		3,238		3,981	535	388	1,052	1,744	262	N. City, Irv. Tr. Co., and Marine Midland Ex., N. Y.
Castile 900 B Wyoming O7	Bank of Castile Ad@*19 Dec'36Stmt 50-681	C. A. Van Arsdale	Robert Holmes	J. H. Van Arsdale	R. P. Kellogg	25 Deb. 50	10 (Incl. Und.)	25 Prof.)	531	5	646	56		187	358	45	N. City, N. Y.; Mar. Tr., Buff.; 1st N. Bk. & Tr., Rochester.
Castleton on Hudson 1506 Rensselaer O23	National Exchange Bank Dec'36Stmt 50-682 Ad@*01	Geo. Callanan	George S. Schermerhorn	George S. Schermerhorn	J. L. Leonard	50	50	38	504		642	107	121	201	208	5	Mnfrs. Tr. Co., N. Y.; 1st Tr. Co., Alb.
Cato 403 Cayuga L13	First National Bank Ad@*10 Dec'36Stmt 50-683	I. J. Kingsley	G. F. Weber L. L. Coppernoll	E. A. Clarke		25	15	15	406		461	75	67	164	148	7	Irving Tr., N. Y.; Lin. N. Bk. & Tr., Syracuse.
Catskill 5082 Greene Q23	CATSKILL NATIONAL BANK & TRUST CO. 50-426 Dec'36Stmt Ad@*1813	John H. Story, Ch. of Bd. and Pres.	Lyle B. Honeyford	C. L. Van Loan, Cash. and Tr. Off.	V. M. Overbaugh	150	80	28	1,093	60	1,411	185	309	535	318	64	1st N. and N. City, N. Y.; N. Y. State N., Alb.
" " "	Catskill Savings Bank... d@*68 Jan'37Stmt 50-428	William Palmatier	A. C. Bloodgood A. P. Jones	W. S. Sherman, Tr. O. E. Fiestler, A. Sec.	Addison P. Jones, Sec.		1,301	229	7,521	4	9,055	701	1,976	2,139	3,314	925	Bkrs. Tr. and Empire Tr., N. Y.; Tanners N., Catskill; Syracuse Tr., Syracuse
" " "	TANNERS NATIONAL BANK Dec'36Stmt 50-427 Ad@*1831	Wm. Palmatier	Wendell S. Sherman	H. E. Muller	Henry R. Peloke	150	150	128	1,223		1,651	489	385	395	332	50	N. City, N. Y.; Mnfrs. N., Troy; N. Com'l Bk. & Tr. Co., Alb.
Cattaraugus 1236 B Cattaraugus P4	Bank of Cattaraugus Dec'36Stmt 50-684 Ad@*182	F. E. Johnson	J. J. McCarthy	J. J. McCarthy F. E. Johnson, Sec.	W. J. Krager H. S. Brown	100	100	65	1,111	3	1,379	159	202	634	368	16	Irv. Tr. Co., N. Y.; Mnfrs. & Tra. Tr. Co., Buff.
Cazenovia 1788 Madison M16	Cazenovia National Bank Dec'36Stmt 50-685 Ad@*101	T. C. Cherry		H. C. Kaiser R. J. Goff, A. C. and Tr. Off.	C. M. Egenberg, A. C. and A. Tr. Off.	287 (Cap. Acct.)		3	1,248	3	1,541	252	298	419	489	83	Irv. Tr., N. Y.; 1st Tr. & Dep., Syracuse.
Cedarhurst 5065 Nassau I 6	Peninsula National Bank Dec'36Stmt 50-1108 Ad@*120	G. W. Smith C. O. Adams, Ch.	C. J. Machleid	C. J. Machleid, Cash. and Tr. Off.	W. E. Hicks, A. C. and A. Tr. Off. J. G. Rhinehart E. R. Smith	20 Pf. 256	8	61	2,861	11	3,217	554	662	769	1,098	134	Chase N. and Grace N., N. Y.
Center Moriches Suffolk H10 1451	Center Moriches Bank Dec'36Stmt 50-686 Ad@*1802	D. E. Goldsmith	J. R. Pelletreau R. P. Howell	J. A. Daly	H. D. Johnson	100 (45 Cap. Notes)	30	7	786		968	227	73	194	380	94	Bk. of the Manhattan Co., N. Y.
Central Islip 1598 Suffolk H 8	Central Islip National Bank Dec'36Stmt 50-1066 Ad@*123	W. H. Ross	W. W. Germond	G. H. Davison		25 Pf. 76	12	14	752	39	918	123	50	356	351	38	Chase N., N. Y.; Brooklyn Tr. Co., Brooklyn.
Central Square 542 Oswego K15	First National Bank Dec'36Stmt 50-910 Ad@*12	Henry D. Coville	James Gallagher	G. P. Bourlijer, Cash. and Tr. Off.	J. R. Eaton, A. C. and A. Tr. Off.	100 Pf. 65	30	66	1,301		1,562	121	102	470	845	24	Syracuse Tr. Co. and 1st Tr. & Dep. Co., Syracuse.
Central Valley 1049 Orange E4	Central Valley National Bank Dec'36Stmt 50-687 Ad@*11	T. W. Neumann George Cornell, Ch.	J. L. Stainton	J. L. Stainton	Ida Cornell H. Barton, Jr. C. G. Mooney, A. Sec.	100 Pf. 50	10	10	546		716	112	42	235	274	53	Irv. Tr. Co., N. Y.
Chappaqua 2500 Westchester F6	Chappaqua National Bank Dec'36Stmt 50-1101 Ad@*125	Franklin Montross, Jr., Ch. of Bd. and Pres.	F. T. Bailey L. L. Kopp	C. G. Mooney, Acting Cash.		33 (18 Pf. A.) (17 Pf. B.)	4	12	493	2	579	113	71	198	114	83	Chase N., N. Y.
Chateaugay 1169 Franklin C 22	First National Bank Dec'36Stmt 50-689 Ad@*07	E. A. McCoy	G. R. Green	G. R. Green	E. V. Gillespie	100	15	37	854		1,006	76	182	292	403	53	Irv. Tr. Co., N. Y.
Chatham 2424 Columbia P24	State Bank Dec'36Stmt 50-690	E. C. White	W. R. Starks	W. F. Salmon	S. C. Lewis, Tr. Off.	100 Deb. 50	139 (Incl. Und. Prof.)	53	2,499		2,841	253	944	828	773	43	Irv. Tr. Co., N. Y.; N. Com'l Bk. & Tr. Co., Alb.
Cherry Creek 539 B Chautauqua P3	Cherry Creek Nat'l Bank Dec'36Stmt 50-691 Ad@*134	W. J. Young	H. E. Robinson	R. D. Rider		25 Pf. 25	10	1	210		271	85	31	53	94	8	Chase N., N. Y.
Cherry Valley 707 Otsego N20	Otsego County National Bk. Dec'36Stmt 50-692 Ad@*33	A. M. Banker	D. L. Snyder	H. H. Willsey		50	25	28	773		876	84	58	595	120	19	
Chester 1154 Orange E4	Chester National Bank Dec'36Stmt 50-693 Ad@*145	T. F. Lawrence	A. R. Conklin	H. F. Green	L. B. Knapp	100	100	28	543	2	773	123	141	283	209	17	1st N., Mnfrs. Tr. Co., and Chase N., N. Y.
Chestertown 500 Warren I 23	Chester-Schroon-Horicon Bank Dec'36Stmt 50-1167 Ad@*30	Wm. J. McCarthy H. S. Downs, V. P.	John Rooney J. A. Murphy J. S. Kiley	R. E. Barkley	G. R. Wakeley Irene J. Kingsley, Sec.	50 Cap. Notes	12 (Incl. Und. Prof.)	4	374		450	90	16	141	196	7	Chase N., N. Y.; 1st Tr. Co., Alb.

ESTABLISHED
1877

THE CHASE NATIONAL BANK

OF THE CITY
OF NEW YORK

Number under Name of Bank is the Transit Number given to each bank in U. S. exclusively by The Rand-McNally Bankers' Directory, under the authority of The American Bankers Ass'n.

NEW YORK—Continued

Non-Bank Towns with Nearest Banking Point (Indexed Acces.), Lawyers, Laws (Indexed) in back of this volume. For Interest Rates, Holidays, etc., see Laws.

TOWN AND COUNTY. In No. 2 F. R. D. B is Buffalo Br.	Mem. A. B. A. *New State Priv. †Mem. State B. Ass'n. [Estab. ◆Fed. Res. Depts. T-Trust B-Bond d-Safe Deposit ©Savings ▲FDIC	PRESIDENT.	VICE-PRESIDENT.	CASHIER.	ASS'T CASHIER.	LIABILITIES. (In Thousands of Dollars)					RESOURCES.					PRINCIPAL CORRESPONDENTS.	
						Capital	Surplus	Und. Prof. and Reserves	Deposits	Other Liabilities	Totals	Cash, Ex. & Due from Bks	U. S. Gov. Securities	Other Securities	Loans & Discounts		Other Resources
Chittenango \$15 Madison M16	State Bank of Chittenango Dec'36Stmt 50-1059 ▲d@*13'23	J. L. Robinson	P. H. Lynch	H. J. Batten	W. I. Tyler	\$ 42	\$ 5	\$ 7	\$ 326	\$ 7	\$ 417	\$ 50	\$ 43	\$ 64	\$ 170	\$ 90	Chase N., N. Y.; Lin. N. Bk. & Tr. Co., Syracuse.
Churchville 652 B Monroe L8	State Bank of Churchville Dec'36Stmt 50-984 ▲d@*13'17	Charles A. Tupper	D. N. Boice	H. A. Nickels	D. N. Boice	25	30	19	684	-----	768	97	-----	397	255	19 Cent. Han. Bk. & Tr., N. Y.; Cent. Tr. Rochester.	
Cleero 400 Onondago M14	Cleero State Bank ▲d@*13'26	W. E. Sleeth	M. J. Bruton	F. A. Yost	E. J. Potter	25	6	14	227	1	273	34	6	90	138	5 Chase N., N. Y.; 1st Tr. & Dep. Co., Syracuse.	
Cincinnati 645 Cortland O 15	Bank of Cincinnati Dec'36Stmt 50-695 ▲d@*13'96	G. A. Haskins	Leslie A. Potter	R. P. Taylor	Louise Potter	25	49	14	332	2	422	46	24	129	200	23 Irv. Tr. Co., N. Y.; Syracuse Tr., Syracuse; 1st N., Cortland.	
Clarence 600 B Erie M 5	Bank of Clarence ▲d@*13'20	John K. Lapp	J. W. Rosenbach	La Verne O. Leib	Jack C. Lapp	50	20	28	586	1	760	69	24	165	455	47 Marine Mid. Tr., N. Y.; Mnfrs. & Tra. Tr., Buff.	
Clayton 1940 Jefferson 615	First National Exchange Bank Dec'36Stmt 50-570 ▲d@*13'76	R. D. Grant	Geo. M. Hawn	R. P. Grant, Jr.	M. R. Burgess	100	60	30	1,596	6	1,892	207	103	227	1,186	169 Irv. Tr. N. Y.; Water-town N. and Jefferson County N., Watertown.	
Clifton Springs Ontario M11 1819	Ontario National Bank Dec'36Stmt 50-696 ▲d@*07	D. M. Warner	A. Bosshart, Jr.	G. A. Lindner	A. M. Brown	50	50	29	675	-----	804	93	114	410	178	9 Mnfrs. Tr. Co., N. Y.	
Clinton 1475 Oneida M17	Hayes National Bank Dec'36Stmt 50-697 ▲d@*12	R. U. Hayes	H. E. Allen	R. I. Williams	R. J. Whitney	25	22	14	1,025	-----	1,186	182	173	314	450	67 Cent. Han. Bk. & Tr. Co., N. Y.	
Clyde 2374 Wayne M12	Briggs National Bank & Trust Co. 50-698 ▲d@*13'80	W. A. Hunt	E. B. Palmer	E. B. Palmer	L. P. Hunt	100	24	17	815	-----	1,056	210	43	469	295	39 Cent. Han. Bk. & Tr. Co., N. Y.; Syracuse Tr., Syracuse.	
" " "	Citizens Bank of Clyde Dec'36Stmt 50-1016 ▲d@*13'19	H. C. Bray	D. P. Maloy	J. S. Spaid	-----	50	12	41	422	2	550	84	76	171	185	34 Cent. Han. Bk. & Tr. and Mnfrs. Tr. Co., N. Y.; 1st Tr. & Dep., Syracuse.	
Clymer 535 B Chautauqua R1	Clymer State Bank ▲d@*13'10	G. H. Tappas	L. R. Barnes	C. L. Kooman	L. A. Beckerink	30	10	7	338	-----	385	88	144	48	99	6	
Cobleskill 2594 Schoharie N 21	Farm. & Merch. Bank Dec'36Stmt 50-567 ▲d@*13'93	W. D. Becker	J. R. Becker	J. R. Becker	V. M. Bellinger	50	25	111	1,325	1	1,637	221	320	916	159	21 Chase N., N. Y.; N. Y. State N. and N. Com'l Bk. & Tr., Alb.	
" " "	First National Bank Dec'36Stmt 50-566 ▲d@*13'64	D. C. Dow, Jr.	H. C. Miller, Exec.	L. A. Neubauer	S. B. Crouse	100	50	108	3,126	-----	3,609	312	500	2,030	731	36 Cent. Han. Bk. & Tr. Co., N. Y.; N. Com'l Bk. & Tr. Co., Alb.	
Cohocton 860 Steuben O9	Cohocton State Bk. ▲d@*13'15	E. S. Brown	Chas. Rucker	G. A. Wentworth	E. L. Van Riper	50	16	7	392	-----	465	76	158	89	118	24 N. Y. State N., Alb.; Syracuse Tr. Co., Syracuse.	
Cohoes 23,226 Albany N24	Cohoes Sav. Bank d@*13'51	G. H. McDowell	J. S. Calkins	C. H. Coonrod	W. A. Scott, A. Tr.	-----	1,387	225	7,570	12	9,194	450	1,871	719	4,688	1,466 1st N., N. Y.; N. Bk. of Cohoes and Mnfrs., Cohoes.	
" " "	Manufacturers Bank Dec'36Stmt 50-203 ▲d@*13'72	J. S. Clute	F. W. Kavanaugh	J. E. Mussey	G. C. Bindewald	100	80	62	1,276	4	1,672	258	-----	716	642	56 Cent. Han. Bk. & Tr., N. Y.; 1st Tr., Alb.; Mnfrs. N., Troy.	
" " "	National Bank of Cohoes Dec'36Stmt 50-202 ▲d@*13'59	G. H. McDowell	M. H. Davidson	E. C. Game	-----	250	350	252	4,233	9	5,244	823	2,638	998	666	119 1st N., N. Y.; N. Y. State N., Alb.	
Cold Spring 1784 Putnam E5	National Bk. of Cold Spring-on-Hudson 50-701 ▲d@*13'90	Coryell Clark	W. S. Colwell	M. A. Malone	-----	50	22	30	368	-----	470	104	11	261	83	11 1st N., N. Y.; N. Com'l Bk. & Tr. Co., Alb.	
College Point Queens H6	(See N. Y. City, Borough of Queens)	-----	-----	-----	-----	-----	-----	-----	-----	-----	-----	-----	-----	-----	-----	-----	-----
Coney Island Kings I5	(See N. Y. City, Borough of Brooklyn)	-----	-----	-----	-----	-----	-----	-----	-----	-----	-----	-----	-----	-----	-----	-----	-----
Cooperstown 2909 Otsego N19	FIRST NATIONAL BANK Dec'36Stmt 50-547 ▲d@*13'830	-----	-----	-----	-----	150	100	98	2,698	-----	3,246	285	693	1,471	712	85 Chase N., N. Y.	
" " "	SECOND NATIONAL BANK Dec'36Stmt 50-548 ▲d@*13'52	-----	-----	-----	-----	150	100	124	3,133	-----	3,657	340	1,248	1,389	548	132 Cent Han. Bk. & Tr. Co., N. Y.; N. Y. State N., Alb.	
Copenhagen 539 Lewis H16	Copenhagen National Bank Dec'36Stmt 50-909 ▲d@*13'11	Robert W. Jones	J. J. Brainerd	D. A. Timmerman	L. E. Sheldon	25	5	4	114	-----	148	45	16	33	32	22 Syracuse Tr. Co., Syracuse.	
Corfu 418 B Genesee M6	BANK OF CORFU ▲d@*13'08	C. W. Carrier	A. R. Lawrence	A. F. Bangert	C. H. Bordwell	50	32	29	912	-----	1,073	115	78	327	507	46 Irv. Tr. Co., N. Y.; Mnfrs. & Tra. Tr. Co., Buff.	
Corinth 2613 Saratoga K23	MANUFACTURERS NATIONAL BANK 50-1179 ▲d@*13'34	-----	-----	L. H. IVES, Mgr.	A. M. PARMENTER, A. Mgr.	-----	-----	-----	-----	-----	-----	-----	-----	-----	-----	-----	Marine Midland Tr. Co., N. Y.; Marine Tr. Co., Buff.; Mnfrs. N., Troy.

ESTABLISHED 1877 THE CHASE NATIONAL BANK OF THE CITY OF NEW YORK

TOWN AND COUNTY. County Seats. In No. 2 F. R. D. B is Buffalo Br.	Mem. A. B. A. *New State Priv. †Mem. State B. Ass'n. [Etab. ◆Fed. Res. Depts.: T-Trust B-Bond d-Safe Deposit ©Savings ▲FDIC	PRESIDENT.	VICE-PRESIDENT.	CASHIER.	ASS'T CASHIER.	LIABILITIES. (In Thousands of Dollars)					RESOURCES.					PRINCIPAL CORRESPONDENTS.		
						Capital	Surplus	Und. Prof. and or Reserves	Deposits	Other Liabilities	Totals	Cash, Ex. & Due from Bks	U.S. Gov. Securities	Other Securities	Loans & Discounts		Other Resources	
Corning 15,777 Steuben Q11	CORNING TRUST CO. 50-272 Ad@T:13'61 Dec'36Stmt	Wm J. Heermans.	Wm. M. Killigrew	P. J. Haughey, Tr. L. B. McAndrew, A. Tr.	G.A. Heermans, Sec. D. H. Rose, A. Sec. Wm. J. Heermans, Tr. Off.	\$ 200 (1 Branch.)	\$ 200	\$ 174 (Trust Funds)	\$ 3,762	\$ 14 \$1,997	\$ 4,350	\$ 737	\$ 2,995	\$ 118	\$ 402	\$ 98	Bk. of the Manhattan Co. and 1st N., N. Y.	
" "	First National Bk. & Tr. Co. Dec'36Stmt 50-273 Ad@T:13'82	A. F. Williams	Marvin Olcott	Harvey T. Cole A. F. Williams, Tr. Off.	R. B. Granger	150	300	94	3,646	-----	4,190	694	1,447	959	878	212	1st N., N. Y.	
Cornwall 1910 Orange E4	Cornwall National Bank Dec'36Stmt 50-908 Ad@T:11 (See New York City, Borough of Queens)	J. S. Holloran	J. H. Aspinall J. H. Patrick	J. T. Gibson	T. K. Taft, Sec.	50 Pf. 100	6	27	905	1	1,089	190	336	290	239	34	N. City, N. Y.	
Corona Queens H6	Cortland Savings Bank Jan'37Stmt 50-312 d@T:15'66	B. L. Webb	R. H. Wiltzie C. H. Churchill	A. L. Jenkins, Tr. L. J. Clark, A. Tr. A. R. Seymour, A. S.	J. T. Gardner, Sec. G. B. Bradshaw, 2d A. Tr.	-----	1,331	50	8,252	13	9,646	461	1,635	1,675	4,572	1,303	Gty. Tr. Co. and Bkrs. Tr. Co., N. Y.; Marine Tr. Co., Buff.	
Cortland 15,043 Cortland O14	FIRST NATIONAL BK. OF CORTLAND Dec'36Stmt 50-313 Ad@T:15'69	B. P. CLEVELAND F. J. PECK, Ch. of Bd.		E. A. BREWER G. H. GARRISON G. A. BROCKWAY C. C. WICKWIRE and Collections a specialty. Bills of Lading and Collections a specialty. Completely equi pped to handle a "CORTLAND" bu siness.	F. O. ASHWORTH A. R. LEARN, V. P. and Tr. Off.	510	300	197	7,549	-----	8,556	1,572	2,373	2,135	2,259	217	1st N. and Bkrs. Tr. Co., N. Y.; Syracuse Tr. Co. and Lin. N. Bk. & Tr. Co., Syra- cuse.	
" "	MARINE MIDLAND TRUST COMPANY OF CORTLAND Dec'36Stmt 50-311 Ad@T:15'16	ALBERT HASKELL, JR.	H. H. WILLIAMS, Exec. H. J. CORCORAN, V. P. and Sec.	H. D. PARSONS, Tr. and Tr. Off.	R. E. WHITLEY, A. Sec.	100	100	17	1,784	-----	2,001	159	242	589	858	153	Marine Mid. Tr. Co., N. Y.; Marine Tr. Co., Buff.	
Coxsackie 2195 Greene P23	National Bank of Coxsackie Dec'36Stmt 50-705 Ad@T:15'65	L. A. Warren	Edward A. Webb	Wm. H. Salisbury	-----	100	25	16	705	-----	846	206	225	193	208	14	Chase N., N. Y.; Mnfrs. N., Troy.	
Croghan 732 Lewis H17	Croghan National Bank Dec'36Stmt 50-972 Ad@T:15'17	P. A. Goodwin, Ch. Fredlin Nortz F. E. Jones, V. P.	P. H. von Zierolshofen John F. Virkler	B. H. Demo	A. A. Henry	50	75	23	1,037	-----	1,185	168	227	501	271	18	Irv. Tr., N. Y.	
Croton-on- Hudson 2447 Westchester F5	FIRST NATIONAL BANK Dec'36Stmt 50-706 Ad@T:15'83	Wm. A. Ranney	P. H. Dowden	T. C. Hamilton	-----	25	75	48	933	-----	1,081	215	376	236	225	29	Chase N., N. Y.	
Crown Point 900 Essex H25	J. W. Wyman, Banker @T:181 Dec'36Stmt 50-707	Mary R. Wyman	W. B. Wyman	W. B. Wyman	Ella C. Nadeau B. V. A. Wyman	25	1	9	159	3	197	27	23	20	101	26	Chase N. and Mnfrs. Tr. Co., N. Y.; 1st Tr. Co., Alb.	
Cuba 1422 Allegany Q6	Cuba National Bank Dec'36Stmt 50-582 Ad@T:15'55	C. A. Ackerly	C. L. DeKay	C. C. Brown	A. F. Brown F. L. Gere	100	79	29	792	-----	1,000	122	99	315	434	30	Chase N., N. Y.	
" "	First National Bank Dec'36Stmt 50-583 Ad@T:15'80	Ward M. Hopkins	Sidney A. Hixson	H. M. Setchel, Cash. and Tr. Off.	Benson L. Smith	100	30	6	358	-----	494	88	20	151	212	23	Chase N., N. Y.	
Cutchogue 1300 Suffolk F11	First National Bank Dec'36Stmt 50-1086 Ad@T:15'24	S. W. Horton, Ch. of Bd. and Pres.	L. G. Tuthill G. C. Terry	R. E. Tuthill W. W. Sterling, Sec.	L. Mohlfeld	25 Pf. 10	15	6	390	-----	446	127	40	111	133	35	N. City, N. Y.; Market St. N., Phil.	
Dalton 540 Livingston O8	Dalton Banking House. †1900 Dec'36Stmt 50-708	G. E. Moses	E. W. Moses	G. W. Hill	-----	15	10	10	90	1	126	17	5	74	26	4	Cent. Han. Bk. & Tr., N. Y.; Genesee Valley N. Bk. & Tr., Genesee.	
Dansville 4928 Livingston O9	Citizens Bank & Trust Co. 50-476 Ad@T:15'87 Dec'36Stmt	W. H. Miller	E. R. Griswold J. J. Wadsworth	W. H. Miller, Tr. F. J. Lemen, Sec. A. Tr., and Tr. Off.	R. W. Forsythe, A. Sec.	100 (50 Cap.)	25	54 (Notes)	955	18	1,202	209	5	516	231	241	Chase N. and Mnfrs. Tr., N. Y.; Cent. Tr. Co., Rochester.	
" "	MERCHANTS & FARMERS NATIONAL BANK Ad@T:15'90 Dec'36Stmt 50-476	F. R. Driesbach	J. F. Kramer	J. G. Kramer	L. W. Schwendler R. M. Murdock	220 (Cap. Acct.)	-----	5	1,370	-----	1,595	278	167	560	501	89	Chase N., N. Y.; Un. Tr. Co., Rochester; Syra- cuse Tr. Co., Syracuse	
Delevan 553 Cattaraugus O6	Bank of Delevan. Ad@T:15'13 Dec'36Stmt 50-931	R. C. Pingrey	G. R. Woodworth	C. A. Metcalf	Alice E. Jones	25	15	19	478	15	552	47	-----	287	204	14	Chase N., N. Y.; Marine Tr., Buff.	
Delhi 1840 Delaware P20	Delaware National Bank Dec'36Stmt 50-709 Ad@T:15'39	W. W. Honeywell	W. A. Humphries	W. McFarland	J. H. Thompson	180	47 (Incl. Und. Prof.)	13	1,556	-----	1,796	153	358	390	855	40	Cent. Han. Bk. & Tr. Co., N. Y.; 1st N., Phil.	
Delmar 2500 Albany O23	National Commercial Bank & Trust Co. Ad@T:15'36 50-1147	-----	-----	-----	Harry S. Keelan	-----	-----	-----	-----	-----	-----	-----	-----	-----	-----	-----	-----	-----

ESTABLISHED 1877 **THE CHASE NATIONAL BANK** OF THE CITY OF NEW YORK

Number under Name of Bank is the Transit Number given to each bank in U. S. exclusively by The Rand-McNally Bankers' Directory, under the authority of The American Bankers Ass'n.

NEW YORK—Continued

Non-Bank Towns with Nearest Banking Point (Indexed Access.), Lawyers, Laws (indexed) in back of this volume. For Interest Rates, Holidays, etc., see Laws.

TOWN AND COUNTY. County Seats. In No. 2 F. R. Dist. B is Buffalo Br.	Mem. A.B.A. *New State Priv. Mem. State B. Ass'n. [Estab. *Fed. Res. Depts. Trust B-Bond d-Safe Deposit @ Savings AFDIC	PRESIDENT.	VICE-PRESIDENT.	CASHIER.	ASS'T CASHIER.	LIABILITIES. (In Thousands of Dollars)					RESOURCES.					PRINCIPAL CORRESPONDENTS.	
						Capital	Surplus	Und.Prof. and Reserves	Deposits	Other Liabilities	Totals	Cash, Ex. & Due from Bks	U.S. Gov. Secur- ties	Other Secur- ties	Loans & Dis- counts		Other Re- sources
Deposit1887 Broome R17	Farmers National Bank Dec'36Stmt 50-710 Ad@*09	R. K. Palmerton H. Wm. Smith, Ch.	C. M. Axtell H. Wm. Smith	F. M. Skillman K. M. Axtell, V. P.	L. A. Austin Fay G. White	\$ 50 Pf. A 30 Pf. B 15	\$ 12	\$ 8	\$ 711		\$ 826	\$ 202	\$ 156	\$ 227	\$ 221	\$ 20	Irv. Tr. and Mnfrs. Tr., N. Y.
De Ruyter466 Madison N16	De Ruyter State Bank Dec'36Stmt 50-711 Ad@*08	H. M. Schellinger, Ch. of Bd. and Pres.	W. J. Smith	F. L. Mitchell	C. C. Taber	25 Pf. 37	18	300	\$ 31	411	44	9	105	217	36	Syracuse Tr., Syracuse.	
Dexter1020 Jefferson H15	First National Bank Dec'36Stmt 50-712 Ad@*06	B. C. Foster	G. A. Foote	L. D. Dingman	G. A. Jumps	30 Pf. A 20	6	7	331	6	400	68	52	158	110	12	Northern N. Y. Tr. and Jefferson N., Water- town.
Dobbs Ferry 5741 Westches'r 65	Dobbs Ferry Bank Ad@*09 Dec'36Stmt 50-503	F. Q. Brown, Ch. of Bd. and Pres.	W. W. Tompkins	David Ravekes	R. J. Haug	100 (Incl. Und. Prof.)	117	14	624		855	86	101	336	264	68	Chase N., Chem. Bk. & Tr. Co., and Irv. Tr. Co., N. Y.
" " "	Greenburgh Savings Bank Jan'37Stmt 50-502 \$5'60	W. W. Tompkins	Jerome Bradley Joseph H. Beattie	W. H. Losee, Sec. and Tr.		332 (With Surp)		1,985	4	2,321	253	263	298	1,251	256	Irv. Tr. and Mnfrs. Tr., N. Y.; Dobbs Ferry Bk., Dobbs Ferry.	
Dolgeville3509 Herkimer L20	First National Bank Dec'36Stmt 50-713 Ad@*02	Julius Breckwoldt	W. A. Breckwoldt	John J. Griffith	Carl G. Ward Ward A. Simmons	100	100	232	1,559		1,991	326	183	613	819	50	Irv. Tr. and Chem. Bk. & Tr. N. Y.; N. Com'l Bk. & Tr., Alb.
Dover Plains 1000 Dutchess C7	Dover Plains National Bank Dec'36Stmt 50-714 Ad@*05	E. G. Reynolds	C. W. Vincent	T. J. Boyce	C. L. Wyman	100	100	97	993		1,290	238	136	691	198	27	Chase N., and Mnfrs. Tr. Co., N. Y.
Downtown582 Delaware R19	First National Bank Dec'36Stmt 50-715 Ad@*05	A. H. Griffith	J. E. Cassidy	M. H. Ball		25 Pf 20	10	4	432		491	60	68	120	231	12	Chase N. and Mnfrs. Tr. Co., N. Y.
Dryden666 Tompkins O14	First National Bank Dec'36Stmt 50-716 Ad@*02	R. C. Tarbell	F. H. Stafford, Exec.	Mary Hatfield, Cash. and Sec.	Mildred Sherman	83 (Cap. Acct.)		2	335		391	100	35	152	99	5	Syracuse Tr., Syracuse. Cent. Han. Bk. & Tr. Co., N. Y.
Dundee1088 " Yates Oil	Dundee National Bank Dec'36Stmt 50-607 Ad@*80	P. L. Harpending	F. R. Vosburg	J. E. Hunter	Nelda E. Wilkin	50	35	8	461	2	531	64		229	224	14	N. City, N. Y.; Syracuse Tr., Syracuse.
Dunkirk17,802 Chautauqua O2	DUNKIRK TRUST CO. 50-230 Ad@*19	E. D. Warner	Robert R. Dew	Robert R. Dew, Tr. Frank J. Janice, Sec.	Margaret E. Ware, A. Tr. James J. Cobbe, A. S. T. Colman	250	250	141	3,056	6	3,703	414	1,776	849	572	92	Chase N., N. Y.
" " "	Lake Shore National Bank Dec'36Stmt 50-229 Ad@*54	Edward Madigan A. J. Lunt, Ch.	T. P. Heffernan P. J. Albach, Tr. Officer	H. H. Beebe	W. A. Draves P. J. Albach J. G. Flahaven, A.C. and A. Tr. Off. H. E. Straight C. B. Niles	105 Pf 155	63	84	3,274	1	3,682	363	1,472	1,402	357	88	Chase N., N. Y.; Marine Tr. Co., Buff.
" " "	Merchants National Bank 50-228 Ad@*82	L. N. Murray, Ch. of Bd. and Pres.	C. P. Burgess, V. P. and Tr. Off. H. B. Kingman J. A. Briggs A. J. Moses	C. E. Frantzen	J. E. Crandall	200	85	52	2,257	3	2,597	216	975	987	373	46	Marine Tr. Co., Buff.
Earlville868 Madison N16	First National Bank Dec'36Stmt 50-717 Ad@*01 (Bank in Chenango County)	H. E. Graves	RICHARD S. PERSONS	W. ROBERT BARKER, Mgr.	NILES F. BARNUM, A. Mgr.	120	44	28	918	2	1,112	183	273	407	216	33	Chase N. and Mnfrs. Tr., N. Y.; 1st Tr. & Dep. Co., Syracuse.
East Aurora4815 Erie N6	BANK OF EAST AURORA OFFICE OF MARINE TRUST CO. OF BUFFALO 50-533 Ad@*82																
" " "	ERIE COUNTY TRUST COM- PANY Ad@*16 Dec'36Stmt 50-535		CHARLES H. NORTON FAY H. BALL, Ch.	ELGENE E. GODFREY	VINCENT RAGAN, Sec. LLOYD W. ROBERTS, A. Sec. L. V. FUCHS, A. Sec.	150	100	39	1,915	1	2,205	223	117	747	1,028	90	Gty. Tr., N. Y.; Mnfrs. & Tra. Tr., Buff.
			"A MARINE MIDLAND BANK" Equipped to efficiently handle all financial matters, large or small. Collections made promptly and charges reasonable.														
East Hampton Suffolk G12 1934	Osborne Trust Co. 50-974 Ad@*17 Dec'36Stmt	C. W. Osborne	R. E. Wilson N. N. Tiffany	N. N. Tiffany, Sec. and Tr. Off. R. Luther Jr., A. Sec.	W. H. Dipple, A. Sec. E. E. Lester, A. Sec.	175 (150 Cap.)	80	140	2,331	3	2,879	338	123	808	1,314	296	Mnfrs. Tr. and Chase N., N. Y.; Brooklyn Tr., Brooklyn; Market Str. N., Phil.
East Islip1619 Suffolk H8	First National Bank Dec'36Stmt 50-720 Ad@*09	H. L. Wolpert, Ch. of Bd. and Pres.	R. K. Wolpert	Albert J. Gowan	A. A. Wever Andrew M. Geis	75	75	25	1,284	102	1,561	239	337	244	686	55	Chase N., Corn Ex. N. Bk. & Tr. Irv. Tr. and Mnfrs. Tr. Co., N. Y.
East Northport Suffolk G8 2120	Citizens National Bank Dec'36Stmt 50-1095 Ad@*24	Charles S. Mott	R. S. Leighton	Howard T. Lefferts	Harry A. Messinger	13 Pf. 50		1	369		433	66	218	58	77	14	Chase N., N. Y.
Eastport964 Suffolk H10	Eastport National Bank Dec'36Stmt 50-1150 Ad@*28	Wm. H. Chapman	Robert Baker H. W. A. Helfrich	W. L. Whitman	V. R. Salamone H. B. Johnson, Jr. Ernest L. Dane	50	20	4	317		391	152	48	42	139	10	Chase N., N. Y.
East Rockaway Nassau G6 4340	East Rockaway Nat'l Bank & Trust Co. Ad@*25 Dec'36Stmt 50-1112	Geo. J. Birch	Ward Melville	B. G. Dearborn		100	30	23	800	15	968	150	247	167	303	101	Bank of N. Y. & Tr. Co., N. Y.
East Setauket 1000 Suffolk G8	Tinker National Bank Dec'36Stmt 50-1008 Ad@*20	J. H. MacIvor E. L. Tinker, Ch.	M. V. White	R. E. Porter	Edward H. Dew	25 Pf. 15	7 (With Surp)		312		359	117		133 (Incl. U. S.)	83	26	Irv. Tr. Co., N. Y.
East Syracuse 4646 Onondaga L15	Bank of East Syracuse Dec'36Stmt 50-1005 Ad@*19				Max A. Fix	65 Deb. 200	13 (Incl. Und. Prof.)	12	1,207	1	1,498	271	134	279	737	77	Chem. Bk. & Tr., N. Y.; 1st Tr. & Dep., Syra- cuse.
East Williston Nassau G8	(See Williston Park)																

ESTABLISHED
1877

THE CHASE NATIONAL BANK

OF THE CITY
OF NEW YORK

Number under Name of Bank is the Transf. Number given to each bank in U. S. exclusively by The Rand-McNally Bankers' Directory, under the authority of The American Bankers Ass'n.

NEW YORK—Continued

Non-Bank Towns with Nearest Banking Point (Indexed Access), Lawyers, Laws (Indexed) in back of this volume. For Interest Rates, Holidays, etc., see Laws.

Table with columns: TOWN AND COUNTY, PRESIDENT, VICE-PRESIDENT, CASHIER, ASS'T CASHIER, LIABILITIES (Capital, Surplus, Und. Prof. and Reserves, Deposits, Other Liabilities, Totals), RESOURCES (Cash, Ex. & Due from Bks, U.S. Gov. Securities, Other Securities, Loans & Discounts, Other Resources), and PRINCIPAL CORRESPONDENTS.

FIRST NATIONAL BANK & TRUST CO. OF ELMIRA

Special attention given Bill of Lading drafts, Cash and Time Items. Please send 15c with each sight draft Elmira Items. 25c for Credit Reports.

(Merchants' Branch, Southside Branch, Elmira Heights Branch, Elmira Branch, Elmira National Bank & Trust Co. of Elmira, N.Y.)

ESTABLISHED 1877

THE CHASE NATIONAL BANK

OF THE CITY OF NEW YORK

Number under Name of Bank is the Transf Number given to each bank in U. S. exclusively by The Rand-McNally Bankers' Directory, under the authority of The American Bankers Ass'n.

NEW YORK—Continued

Non-Bank Towns with Nearest Banking Point (Indexed Acces.), Lawyers, Laws (indexed in back of this volume. For Interest Rates, Holidays, etc., see Laws.

TOWN AND COUNTY. County Seats. In No. 2 F. R. D. B is Buffalo Br.	Mem. A. B. A. *New \$State Priv. Mem. State B. Ass'n. (Estab. Fed. Res. Depts. T-Trust B-Bond d-Safe Deposit Savings A-FDIC	PRESIDENT.	VICE-PRESIDENT.	CASHIER.	ASS'T CASHIER.	LIABILITIES. (In Thousands of Dollars)					RESOURCES.				PRINCIPAL CORRESPONDENTS.		
						Capital	Surplus	Und.Prof. and or Reserves	Deposits	Other Liabilities	Totals	Cash, Ex. & Due from Bks	U.S. Gov. Securities	Other Securities		Loans & Discounts	Other Resources
Fairport 4604 B Monroe L10	FAIRPORT NATIONAL BANK & TRUST CO. Ad@T:16 Dec'36Stmt 50-960	E. G. McGINNIS J. I. GEORGE, Ch.	A. B. HUPP W. O. GREENE J. W. FOX Tr. Officer	MYRA A. BRAMAN D. K. WALLING. Tr. Officer	K. H. FOOTER D. B. BRAMAN	\$ 100 Pf. 47	\$ 53	\$ 33	\$ 1,881		\$ 2,114	\$ 261	\$ 404	\$ 542	\$ 782	\$ 125	Chase N., N. Y.; Genesee Valley Tr., Un. Tr. Cent. Tr., and Lin.-Alliance Bk. & Tr., Rochester.
Falconer 3579 B Chautauqua Q3 Farmingdale 3373 Nassau H7	First National Bank of Farmingdale Ad@T:1900 Dec'36Stmt 50-727 Ad@T:1900 Bank of Farmingdale Ad@T:1907 Dec'36Stmt 50-581 Ad@T:1907 First Nat'l Bank Ad@T:07 Dec'36Stmt 50-586 (See N. Y. City, Borough of Queens)	A. P. Whitson		J. S. Baylis	L. G. Fehleisen Emil Gerngas Fred L. Keller	37 Pf. 50 60 (50) 100	25	34 Notes	1,260 1,793	1,014 1,101	1,429	240	207	254 (Incl. U.S.) 384	535 449	82	Chase N., N. Y.
Far Rockaway Queens H6 Fayetteville 2008 Onondaga M15	Fayetteville Commercial Bk. Ad@T:19 Dec'36Stmt 50-995 Ad@T:19	J. C. Maurer	F. A. Arwine G. J. Bryan	E. D. Zinsmeister V. P. and Cash.	L. K. Rogers	50 40 (Incl. Und. Deb.) 35 15	5	2	443 \$ 1	541	53	67	74	280	67	Mnfrs. Tr., N. Y.; 1st Tr. & Dep. Co., Syracuse.	
Fillmore 438 B Allegany P7 Fishkill 553 Dutchess D5	State Bank of Fillmore Ad@T:89 Dec'36Stmt 50-728 Ad@T:89 Fishkill Sav. Institute. Ad@T:57 Jan'37Stmt 50-729	H. A. Geiser	H. G. Young	L. S. Gleason	D. E. Wolcott	253 (With Surp)		17	619	706	60	49	352	224	21	Chase N., N. Y.; Mar. Tr. Co., Buff.	
Fleischmanns 495 Delaware Q21 Floral Park 10,016 Nassau H6	First National Bank Ad@T:07 Dec'36Stmt 50-633 Ad@T:07 FIRST NATIONAL BANK & TR. CO. Ad@T:23 Dec'36Stmt 50-1068 Ad@T:23 Floral Park Bank Ad@T:08 Dec'36Stmt 50-730 Ad@T:08	John Wolfe	S. F. Hoornbeek	M. J. Fuller	Paul A. Pultz	50 Pf. 10 200 Pf. 100	5	8	239	313	41	63	10	131	68	Chase N., N. Y.	
Florida 822 Orange E3 Flushing Queens F6 Fonda 1170 Montgomery M21 Forest Hills Queens H6 Forestville 677 B Chautauqua P3 Fort Edward 3650 Washington K24 Fort Plain 2906 Montgomery M20	National Bank of Florida Ad@T:33 Dec'36Stmt 50-731 Ad@T:33 (See N. Y. City, Borough of Queens) Nat'l Mohawk River Bank Ad@T:50 Dec'36Stmt 50-732 Ad@T:50 (See N. Y. City, Borough of Queens) First National Bank Ad@T:13 Dec'36Stmt 50-733 Ad@T:13 Fort Edward Nat'l Bk. Ad@T:85 Dec'36Stmt 50-735 Ad@T:85 Fort Plain National Bank Ad@T:39 Dec'36Stmt 50-536 Ad@T:39	C. C. Crawford	J. K. Quackenbush	C. E. Mars	H. H. Shinaman	100 Pf. 50	30	25	1,329	1,534	189	384	808	119	34	Chase N. and N. Y. Tr. Co., N. Y.	
Frankfort 4203 Herkimer M18	Citizens First National Bank Ad@T:22 Dec'36Stmt 50-927 Ad@T:22	A. W. Albones	F. M. Dodge, Exec. V. P. and Tr. Off.	W. C. Rich Cash. and Tr. Off.	L. B. Fullem	59 Pf. 165	16	1,386	1,626	154	292	694	405	81	Bkrs. Tr. Co., N. Y.		
Franklin Square Nassau H7 3000 Franklinville 2021 Union National Bank B Cattaraugus P6 Fredonia 5814 B Chautauqua P3	Franklin Square Nat'l Bk. Ad@T:26 Dec'36Stmt 50-1126 Ad@T:26 Union National Bank Ad@T:88 Dec'36Stmt 50-738 Ad@T:88 CITIZENS TRUST COMPANY Ad@T:06 Dec'36Stmt 50-431 Ad@T:06	E. L. Colvin	A. R. Maytum	H. L. Cumming Cash. and Tr. Off.	H. A. Francis A. C. and Tr. Off.	100 Pf. 35 100 (75)	35	27	1,839	2,080	274	418	582	670	136	N. City and Gty. Tr., N. Y.; Marine Tr., Buff.	
Freeport 15,467 Nassau I7	CITIZENS NATIONAL BANK Ad@T:19 Dec'36Stmt 50-1010	G. P. Crandall	E. D. Reagan	E. D. Reagan	H. M. Winkelman Russell Blodgett, A. C. and A. Tr. Off.	100 Pf. 50	1	902	1,053	179	347	94	378	55	Chase N., N. Y.		
Freeport 15,467 Nassau I7	CITIZENS NATIONAL BANK Ad@T:19 Dec'36Stmt 50-1010	W. H. Rungie, Ch.	EDWARD S. KEOGH V. P. and Tr. Off.	PERCY R. SMITH R. G. ANDERSON, V. P.	F. W. PITCHER ALICE L. FRASER	100 Pf. 125		1,327	1,606	352	392	276	451	135	Mnfrs. Tr. Co., N. Y.		
Freeport 15,467 Nassau I7	First National Bank & Trust Co. Ad@T:05 Dec'36Stmt 50-453 Ad@T:05 Freeport Bank Ad@T:92 Dec'36Stmt 50-452	E. B. Thompson	C. I. Scott, Exec.	L. B. Cassin	E. J. Frenger Grace E. Betts, Tr. Off.	449 (Cap. Act.) 100 (220) (46)	27	3,604	4,086	973	427	1,384	985	317	Chase N., Irv. Tr., and Cent. Han. Bk. & Tr., N. Y.		
Freeport 15,467 Nassau I7	First National Bank & Trust Co. Ad@T:05 Dec'36Stmt 50-453 Ad@T:05 Freeport Bank Ad@T:92 Dec'36Stmt 50-452	William E. Golder	John J. Randall	W. S. Nixon H. B. Smith, A. C.	Oscar W. Valentine H. L. Wells	100 (220) (46)	36	2,940	3,412	329	501	914	1,405	263	Irv. Tr. Co., Chase N., Mnfrs. Tr., and Bk. of the Manhattan, N. Y.		

ESTABLISHED 1877 THE CHASE NATIONAL BANK OF THE CITY OF NEW YORK

Digitized for https://fraser.stlouisfed.org Federal Reserve Bank of St. Louis

Number under Name of Bank is the Transit Number given to each bank in U. S. exclusively by The Rand-McNally Bankers' Directory, under the authority of The American Bankers Ass'n.

NEW YORK—Continued

Non-Bank Towns with Nearest Banking Point (Indexed Access.), Lawyers, Laws (Indexed) in back of this volume. For Interest Rates, Holidays, etc., see Laws.

TOWN AND COUNTY. County Seats. No. 2 Fed. Res. Dist. B is Buffalo Br.	Mem. A. B. A. New State Priv. Mem. State B. Ass'n. [Estab. Fed. Res. Depts. Trust B-Bond d-Safe Deposit Savings AFDIC	PRESIDENT.	VICE-PRESIDENT	CASHIER.	ASS'T CASHIER.	LIABILITIES. (In Thousands of Dollars)						RESOURCES.					PRINCIPAL CORRESPONDENTS.
						Capital	Surplus	Und.Prof. and or Reserves	Deposits	Other Lia- bilities	Totals	Cash, Ex. & Due from Bks	U.S. Gov. Securi- ties	Other Securi- ties	Loans & Dis- counts	Other Re- sources	
Friendship 1154 B Allegany Q7 Fulton 12,462 Oswego K13	Union National Bk. Ad@T:17 Dec'36Stmt 50-609 Citizens National Bk. & Trust Co. 50-335 Ad@T:65 Dec'36Stmt	H. L. Blossom	H. B. Drake L. H. Utter	M. C. Mason	W. C. Kingsbury	\$ 100	\$ 40	\$ 12	\$ 443		\$ 595	\$ 114	\$ 17	\$ 161	\$ 294	\$ 9	Chase N., Mnfrs. Tr. Co. and Mar. Tr., N. Y.
" " " "	Fulton Savings Bank @T:71 Jan'37Stmt 50-336 Oswego County Tr. Co. Dec'36Stmt 50-334 Ad@T:17	H. A. Wilson	M. F. W. Hanson	M. D. Goodfellow	H. O. Ferguson H.A. Wilson, Tr. Off.	125 Pf. 125	75	70	2,363		2,758	397	708	957	692	4	Irv. Tr. Co. and Grace N., N. Y.; 1st Tr. & Dep., Syracuse.
" " " "	" " " "	A. I. Morton	Watson A. Butts W. P. Morin	Ramon F. Lewis, Sec. and Tr.	Charles Richards, A. Tr.	800 160 (200 Deb.)	800	74	3,759		4,633	481	1,059	535	2,187	371	Bkrs. Tr., N. Y.; 1st Tr. & Dep., Syracuse.
Fultonville 831 Montgomery M21 Gainesville 270 B Wyoming O7	Fultonville National Bank Dec'36Stmt 50-739 Ad@T:83 Gainesville National Bk. Dec'36Stmt 50-740 Ad@T:01	N. L. Whitaker F. C. Ash, V. P.	J. R. Sullivan J. T. Sullivan, V. P. and Sec.	W. H. Stratton, Tr. and Tr. Off.	J. F. Palmer, A. Sec. C. V. Argersinger	35 Pf. 15 52 (Cap. Acct.)	10	33	451	\$ 1	545	82	57	273	107	26	Chase N. and Chem. Bk. & Tr., N. Y.; 1st Tr. & Dep., Syracuse.
Garden City 7180 Nassau H7	GARDEN CITY BANK & TRUST CO. Ad@T:23 Dec'36Stmt 50-1063	H. A. DeGraff	R. A. Brace R. Richtmyer G. S. Skiff	E. A. Nash, Sec. and Tr. Off.	Louis D. Cox, A. Sec. and A. Tr. Off. Frederick Hain- feld, Jr., A. Sec.	150 100 (100 Pf. A) (200 Pf. B)	150	40	4,108	18	4,466	890	276	1,580	1,538	182	Irv. Tr. Co. and N. City, Tr. and N. Bk. of Gene- va, Geneva.
Geneseo 2261 B Livingston N8	Geneseo Valley National Bk. & Tr. Co. 50-741 Ad@T:52 Dec'36Stmt	Frank K. Cook, Ch. of Bd. and Pres.	L. R. Doty, V. P. and Tr. Off.	H. E. Ritchie	K. M. Doty F. B. Linfoot, A. C. and A. Tr. Off.	100 (100 Pf. A) (200 Pf. B)		112	2,543 (Trust Depar- tment)		3,055	438 Resour- ces \$1,	699 403)	732	1,026	160	Gty. Tr., N. Y.; Un. Tr. Co., Rochester.
Geneva 16,053 Ontario M11	Geneva Savings Bank Jan'37Stmt 50-294 d@T:10	L. E. Springstead T. J. Smith, Ch. of Bd.	H. A. Wheat	Wm. A. Allen, Sec. and Tr.		331	38	3,122		3,491	191	657	627	1,675	341	Gty. Tr., N. Y.; Geneva Tr. and N. Bk. of Gene- va, Geneva.	
" " " "	GENEVA TRUST CO. 50-291 Ad@T:19	F. W. Whitwell	C. H. Pierce, V. P. and Trust Off.	E. S. Siglar, Sec. and Tr.	C. E. Morris, A. Trust Off.	100 Deb. 360	25	178	4,029	10	4,702	625	1,234	845	1,642	356	Guaranty Tr. Co., N. Y.
" " " "	NATIONAL BANK OF GENEVA Dec'36Stmt 50-293 Ad@T:1817	C. C. Lobeck H. E. Hovey, Ch. Oldest Bank Established	W. H. Rogers	Vernon Alexander	D. H. Phillips	100 Pf. 250	25	136	2,910	6	3,427	538	733	967	1,039	150	Chase N., and Chem. N. Bk. & Tr., N. Y.; Syracuse Tr. Co., Syracuse.
Glen Cove 11,430 Nassau G6	First National Bank Dec'36Stmt 50-371 Ad@T:27 Glen Cove Trust Co. Dec'36Stmt 50-369 Ad@T:92	J. D. Cosgrove	A. Aitkenhead	Ralph Pontifex	Helen M. Olsen H. Westlake	100 Pf. 25 100 (275 Deb.)	25	32	938	1	1,121	234	354	329	194	10	N. Y. Tr. Co., N. Y.
" " " "	Nassau Union Bank Dec'36Stmt 50-370 Ad@T:98	F. E. Montfort W. H. Seaman, Ch.	S. J. Seaman	R. M. Van Cott, Sec. W. W. Bouton, Tr. Off.	H. V. A. Wait, A. Sec.	50 (111 Cap. Notes)	20	48	1,603	3	1,835	326	347	541	495	126	Bkrs. Tr. Co., Mnfrs. Tr. Co., and Chase N., N. Y.
Glen Head 1509 Nassau H6 Glen Falls 15,531 Warren K24	First National Bank Ad@T:27 Dec'36Stmt 50-1133 First National Bank Dec'36Stmt 50-256 Ad@T:54	H. G. Hayward	H. Gordon Hayward	G. E. Bouton	J. W. MacGeorge	762 (111 Cap. Notes)	21	10	495	1	577	81	61	221	198	16	N. City and Irv. Tr. Co., N. Y.; Kings Co. Tr. Co., Brooklyn.
" " " "	GLENS FALLS NATIONAL BANK & TRUST CO. Dec'36Stmt 50-255 Ad@T:51	G. T. Powell	C. H. Luyster	R. S. Miller		200 Pf. 400	200	43	7,603		8,446	1,881	1,166	1,081	4,032	286	Mnfrs. Tr. Co., N. Y.
Gloversville 23,099 Fulton M21	First National Bank Dec'36Stmt 50-214 Fulton County National Bank & Trust Co. 50-213 Dec'36Stmt Ad@T:52 Trust Company of Fulton County Ad@T:17	Maurice Hoopes W. M. Bowden, V. P.	Paul Renn, V. P. and Tr. Off.	G. E. Safford, V. P. and Cash. B. W. Francis, A. Tr. Off.	G. H. Leicht J. A. Koch C. A. Scriver	500 Pf. A. 125 350 Pf. 34	125	236	6,439	34	7,459	1,937	1,332	1,744	2,255	191	Bkrs. Tr., N. Y.; Cont. Ill. N. Bk. & Tr. Chl.; N. Y. State N., Alb.
" " " "	CITY NATIONAL BANK & TRUST CO. Ad@T:87 Dec'36Stmt 50-214 Fulton County National Bank & Trust Co. 50-213 Dec'36Stmt Ad@T:52 Trust Company of Fulton County Ad@T:17	D. H. Cowles, Ch. of Bd. and Pres.	L. P. Brown	M. H. Peet, Cash. and Tr. Off.	G. F. Wetmore K. H. Sheldon, A. C. and A. Tr. Off.	200 Pf. 400	200	43	7,603		8,446	1,881	1,166	1,081	4,032	286	Chase N., N. Y.
" " " "	Goshen National Bk. Ad@T:63 Dec'36Stmt 50-521 Goshen Savings Bank Ad@T:71 Jan'37Stmt 50-522 Nat'l Bk. of Orange County Dec'36Stmt 50-520 Ad@T:1812	J. M. Thompson E. Van Denburgh, Exec. V. P.	F. A. Patten, 1st F. H. Harris	C. P. Wendell W. B. McLaren, V. P. and Tr. Off.	E. H. Sleezer	500 Pf. A. 125 350 Pf. 34	125	236	6,439	34	7,459	1,937	1,332	1,744	2,255	191	Irv. Tr., N. City and Bkrs. Tr., N. Y.; N. Y. State N., Alb.
Goshen 2891 Orange E4	" " " "	B. Z. Kasson	Isaac Moses John Lafabregue	Harry Gill, Cash. and Tr. Off.	Harry Goodemote, A. Cash. & A. Tr. Off.	350 (Incl. Und. Prof.)	220	16	2,612	56	3,254	1,118		961 (Incl. U.S.)	995	180	Gty. Tr. Co., N. Y. Tr. Co. and Irv. Tr. Co., N. Y.
" " " "	" " " "	E. C. Naylor	W. D. Hyde J. W. Sisson	F. P. Rightmyer, Tr. and Tr. Off.	L. V. Baird, Sec. H. L. Bowers, A. Tr.	55	55	22	666	25	823	81	325	340	66	11	N. City, N. Y.
" " " "	" " " "	Joseph Merritt	H. B. Merritt	H. L. Jackson	R. R. Smith	621	50	2,846	2	3,519	196	1,058	419	1,728	118	Chase N. and Gty. Tr., N. Y.; Goshen N., Goshen.	
" " " "	" " " "	H. B. Smith	R. L. McGeoch W. J. Tuthill	H. B. Smith, Tr. W. J. Tuthill, A. Sec. Herbert Senger	H. R. Makuen, Sec. and A. Tr. Geo. Luft, Jr., A. C. and Tr. Off.	110	220	158	1,620	39	2,147	266	626	793	431	31	Bkrs. Tr. Co. and Chase N., N. Y.

ESTABLISHED
1877

THE CHASE NATIONAL BANK

OF THE CITY
OF NEW YORK

Number under Name of Bank is the Transit Number given to each bank in U. S. exclusively by The Rand-McNally Bankers' Directory, under the authority of The American Bankers Ass'n.

NEW YORK—Continued

Non-Bank Towns with Nearest Banking Point (Indexed Access), Lawyers, Laws (Indexed) in back of this volume. For Interest Rates, Holidays, etc., see Laws.

TOWN AND COUNTY. ▲County Seats. In No. 2 F. R. D. ■ is Buffalo Br.	●Mem. A. B. A. ▲New State Priv. Mem. State B. Ass'n. [Etab. Fed. Res. Depts. Trust B-Bond d-Safe Deposit Savings FDIC	PRESIDENT.	VICE-PRESIDENT.	CASHIER.	ASS'T CASHIER	LIABILITIES. (In Thousands of Dollars)					RESOURCES.					PRINCIPAL CORRESPONDENTS.	
						Capital	Surplus	Und.Prof. and or Reserves	Deposits	Other Liabilities	Totals	Cash, Ex. & Due from Bks	U.S. Gov. Securities	Other Securities	Loans & Discounts		Other Resources
Gouverneur 4015 St. Lawrence P17	Bank of Gouverneur Dec'36Stmt 50-469 ▲d@T:1\$79	J. O. Sheldon	D. G. Scholton	L. B. Murray	G. W. Evans, A. C. and Tr. Off.	\$ 100 (100)	\$ 35 Cap.	\$ 31 Notes	\$ 2,122		\$ 2,388	\$ 358	\$ 15	\$ 941	\$ 1,040	\$ 34	Cent. Han. Bk. & Tr., N. Y.; N. Y. State N., Alb.
Gowanda 8042 Cattaraugus O4 Grand Gorge 600 Delaware P21	Bank of Gowanda ▲d@T:1\$81 Dec'36Stmt 50-470 First National Bank in Gouverneur ▲d@T:1\$33 Dec'36Stmt 50-744	Chas. M. Tait	J. J. Wallace A. E. Boughner	G. F. Baker	Arthur P. Mason	100 75 (100)	90 25 Cap	24 101 Notes	1,208 1,277		1,422 1,578	182 167	485 157	383 388	351 831	21 35	Chase N. and Mnfrs. Tr. Co., N. Y. Chase N., N. Y.; Mar. Tr., Buff. Cent. Han. Bk. & Tr. Co., N. Y.
Granville 3433 Washington K25	Washington County National Bank ▲d@T:04 Dec'36Stmt 50-484 (See New York City, Borough of Richmond)	L. F. Phelps	P. J. Cullin	Anna Williams		214			1,625		1,839	327	335	563 (Incl. U.S.) 283	769	125	Chase N., N. Y.
Great Kills Richmond I4 Great Neck 4010 Nassau C7	Bank of Great Neck ▲d@T:06 Dec'36Stmt 50-746 Great Neck Trust Co. Dec'36Stmt 50-955 ▲d@T:1\$17	W. G. Genner	J. F. Faigle D. S. Woolley James K. Ryan	G. H. Brunstetter	G. P. Ninesling Charles Mangan, Sec.	150 (40) 160 150	40 Cap. 66 Prof.)	94 41	1,870 2,415	\$ 3 2	2,197 2,834	431 459	113 106	852 1,297	716 790	85 182	Chase N. and Chem. Bk. & Tr. Co., N. Y. Chase N. and Grace N., N. Y.; Brooklyn Tr., Brooklyn.
Greene 1379 Chenango P16	First National Bank in Greene 50-1052 ▲d@T:1\$31 Dec'36Stmt	L. R. Harrison	L. A. Page	Chas. J. Gray	R. L. Gross	47 Pf. 50		6	799	8	910	200	210	228	250	22	Irv. Tr. Co. and Mnfrs. Tr. Co., N. Y.
Green Island 4331 Albany N 24	Green Island Bank Dec'36Stmt 50-1153 ▲d@T:1\$28	S. E. Aronowitz	J. J. McNulty Addison Keim	H. F. Inglis	J. P. Conroy	75 Pf. 75	30	45	1,544	4	1,773	245	447	621	412	48	N. City, N. Y.; 1st Tr. Co., Alb.
Greenport 8062 Suffolk F11	First National Bank Dec'36Stmt 50-518 ▲d@T:1\$64 Peoples National Bank Dec'36Stmt 50-519 ▲d@T:1\$84	F. B. Corey	P. H. Adams	P. H. Adams	B. S. Flack W. H. Rackett Thomas Price	50	75	18	856		999	178	283	243	280	15	1st N., N. Y.
Greenwich 2290 Washington L24	First National Bank ▲d@T:82 Dec'36Stmt 50-748	D. W. Tuthill	Fred Klipp	I. L. Price		50	75	35	600	1	761	158	245	213	128	17	Chase N., N. Y.
Greenwood 400 Steuben Q9	First National Bank ▲d@T:06 Dec'36Stmt 50-749	T. J. Eldredge	C. C. Van Kirk	E. J. Pratt		50	50	102	1,261		1,463	249	9	919	263	23	Cent. Han. Bk. & Tr. Co., N. Y.; N. Y. State N., Alb.
Groton 2004 Tompkins O14 Groveland 550 Livingston O9	First National Bank Dec'36Stmt 50-599 ▲d@T:1\$65 Groveland State Bank Dec'36Stmt 50-985 ▲d@T:1\$23	W. B. Gale	C. O. Rhodes	M. M. Gale	Mary A. VanMarter	100	60	66	957		1,183	249	285	310	311	28	1st N., N. Y.
Hamburg 4781 Erie N4	Bank of Hamburg Dec'36Stmt 50-562 ▲d@T:1\$83	M. L. Gamb'e, Ch. of Bd. and Pres.	J. E. Donley	Chas. A. Brown		25	11 (Incl. Und. Prof.)	3	225		264	37	21	90	115	1	Chase N., N. Y.; Mnfrs. & Tra. Tr., Buff.; Cent. Tr., Rochester.
" "	Bank of Hamburg Dec'36Stmt 50-563 ▲d@T:1\$91	C. B. Kronenberg	W. M. Seeger	J. J. Sullivan	W. K. Connell D. C. Pierce K. M. Rice JOHN S. DOMINSKI WALTER D. WIGHTMAN A. C. and Tr. Off.	120 (125) 75	80 Cap. 85	56 Notes	2,697	4	3,082	712	184	688	1,215	283	N. Y. Tr. Co., N. Y.; Lib. Bk., Buff.
" "	PEOPLES BANK Dec'36Stmt	H. R. STRATEMEIER	ADOLPH LANGENDORFER	GORDON S. MOHR		100 Deb.			1,792		2,075	200	87	746	822	220	Cent. Han. Bk. & Tr. Co., N. Y.; Mar. Tr. Co., Buff.
	Banking in all its branches receives prompt and careful attention. SEND US YOUR COLLECTIONS.																
Hamden 200 Delaware A1	First National Bk. ▲d@T:21 Dec'36Stmt 50-1044	A. B. Shaw	H. L. Eckert	H. L. Eckert	C. T. Hillis	50 Pf. 25	15	4	348	20	462	91		61	290	20	Mnfrs. Tr. Co., N. Y.; N. Y. State N., Alb.
Hamilton 1700 Madison N17	National Hamilton Bank Dec'36Stmt 50-750 ▲d@T:52	J. J. Feeley	A. A. Hartshorn	T. M. Wedge	S. S. Wilcox E. J. Bowe I. A. Coats	110	30	195	1,837		2,172	378	471	921	383	19	Irv. Tr. Co., N. Y.; N. Com' Bk. & Tr. Co., Alb.
Hammond 364 St. Lawrence E16	Citizens National Bank Dec'36Stmt 50-920 ▲d@T:1\$12	R. T. Elethorp	R. G. Rutherford	C. C. Lantry		25	15	1	170		211	52		76	68	15	Mnfrs. Tr., N. Y.; Syracuse Tr., Syracuse; Bk. Montreal, Brockville, Ont.
Hammondsport Steuben P10 1063	Bank of Hammondsport Dec'36Stmt 50-751 ▲d@T:1\$190	W. E. Hunter	U. S. Arland	W. E. Hunter	L. M. Keyes	50 (15)	27 Cap.	10 Notes	751		853	187		273	322	71	N. City, N. Y.; Syracuse Tr. Co., Syracuse.
Hampton Bays 1041 Suffolk @11	Hampton Bays National Bank Dec'36Stmt 50-1127 ▲d@T:1\$26	Julius Keller, Pres. and Tr. Off. B. G. Halsey, Ch. W. J. Merwin	Adam Muller T. I. Havens	F. C. Orth, Cash. and A. Tr. Off.	H. S. Bussanah	100	50	13	556		719	160	128	298	116	17	Chase N. and Mnfrs. Tr. Co., N. Y.
Hancock 1427 Delaware R18	First National Bank Dec'36Stmt 50-752 ▲d@T:1\$07	W. E. Hunter	U. S. Arland	W. E. Hunter	L. M. Keyes	100	90	28	1,133	95	1,446	135	119	715	447	30	Chase N., N. Y.; Corn Ex. N. Bk. & Tr. Co., Phil.
Harrison 9200 Westchester G6	First National Bank Dec'36Stmt 50-1097 ▲d@T:1\$24	B. I. Taylor	J. S. Brown	F. Sundermann	Thos. B. Moran	161 (Cap. Acci.)			1,661	1	1,823	350		1,060 (Incl. U.S.)	282	131	N. Y. Tr. Co. and Irv. Tr. Co., N. Y.

ESTABLISHED 1877

THE CHASE NATIONAL BANK

OF THE CITY OF NEW YORK

Number under Name of Bank is the Transit Number given to each bank in U. S. exclusively by The Rand-McNally Bankers' Directory, under the authority of The American Bankers Ass'n.

NEW YORK—Continued

Non-Bank Towns with Nearest Banking Point (Indexed Access.), Lawyers, Laws (indexed) in back of this volume. For Interest Rates, Holidays, etc., see Laws.

Table with columns: TOWN AND COUNTY, Bank Name, President, Vice-President, Cashier, Asst Cashier, LIABILITIES (Capital, Surplus, Und. Prof. and Reserves, Deposits, Other Liabilities, Totals), RESOURCES (Cash, Ex. & Due from Bks, U.S. Gov. Securities, Other Securities, Loans & Discounts, Other Resources), and PRINCIPAL CORRESPONDENTS.

We want your Special attention Please send 25c with each sight draft for presentation and 50c for Credit Reports.

ESTABLISHED 1877 THE CHASE NATIONAL BANK OF THE CITY OF NEW YORK

Number under Name of Bank is the Transit Number given to each bank in U. S. exclusively by The Rand-McNally Bankers' Directory, under the authority of The American Bankers Ass'n.

NEW YORK—Continued

Non-Bank Towns with Nearest Banking Point (Indexed Access), Lawyers, Laws (indexed) in back of this volume. For Interest Rates, Holidays, etc., see Laws.

Table with columns for Town and County, President, Vice-President, Cashier, Ass't Cashier, Liabilities (Capital, Surplus, Und. Prof. and or Reserves, Deposits, Other Liabilities, Totals), Resources (Cash, Ex. & Due from Bks, U.S. Gov. Securities, Other Securities, Loans & Discounts, Other Resources), and Principal Correspondents.

ESTABLISHED 1877 THE CHASE NATIONAL BANK OF THE CITY OF NEW YORK

Number under Name of Bank is the Transit Number given to each bank in U. S. exclusively by The Rand-McNally Bankers' Directory, under the authority of The American Bankers Ass'n.

NEW YORK—Continued

Non-Bank Towns with Nearest Banking Point (Indexed Access.), Lawyers, Laws (indexed) in back of this volume. For Interest Rates, Holidays, etc., see Laws.

Table with columns: TOWN AND COUNTY, PRESIDENT, VICE-PRESIDENT, CASHIER, ASS'T CASHIER, LIABILITIES (Capital, Surplus, Und. Prof. and Reserves, Deposits, Other Liabilities, Totals), RESOURCES (Cash, U.S. Gov. Securities, Other Securities, Loans & Discounts, Other Resources), and PRINCIPAL CORRESPONDENTS.

ESTABLISHED 1877 THE CHASE NATIONAL BANK OF THE CITY OF NEW YORK

Number under Name of Bank is the Transit Number given to each bank in U. S. exclusively by The Rand-McNally Bankers' Directory, under the authority of The American Bankers Ass'n.

NEW YORK—Continued

Non-Bank Towns with Nearest Banking Point (Indexed Acces.), Lawyers, Laws (Indexed) in back of this volume For Interest Rates, Holidays, etc. see Laws.

Table with columns for TOWN AND COUNTY, Bank Name, President, Vice-President, Cashier, Ass't Cashier, LIABILITIES (Capital, Surplus, Und. Prof., Deposits, Other Liabilities, Totals), RESOURCES (Cash, U.S. Gov. Securities, Other Securities, Loans, Other Resources), and PRINCIPAL CORRESPONDENTS. Rows include banks like American Bank, Marine Trust Co., First National Bank, etc.

ESTABLISHED 1877 THE CHASE NATIONAL BANK OF THE CITY OF NEW YORK

TOWN AND COUNTY. *County Seats. No. 2 Fed. Res. Dist. B is Buffalo Br.	Mem. A. B. A. *New State Priv. †Mem. State B. Ass'n. [Estab. ◆ Fed. Res. Depts: T-Trust B-Bond d-Safe Deposit © Savings ▲ FDIC	PRESIDENT.	VICE-PRESIDENT.	CASHIER.	ASS'T CASHIER.	LIABILITIES. (In Thousands of Dollars)						RESOURCES.					PRINCIPAL CORRESPONDENTS.
						Capital	Surplus	Und.Prof. and or Reserves	Deposits	Other Liabilities	Totals	Cash, Ex. & Due from Bks	U.S. Gov. Securities	Other Securities	Loans & Discounts	Other Resources	
Locke 650 Oayuga O14	Citizens Bank ◆▲\$ 95 Dec'36Stmt ◆ 50-783	C. J. Hewitt	A. C. McIntosh		G. W. Hotchkiss	\$ 25	\$ 25	\$ 8	\$ 230		\$ 288	\$ 74		\$ 85	\$ 120	\$ 9	Chase N., N. Y.; N. Bk. of Auburn, Auburn.
Lockport 23,160 Niagara L5	Farmers & Mech. Sav. Bank Jan'37Stmt 50-225 \$70	C. H. Wendell	E. M. Grigg Robert Hall L. G. Merritt	Lemuel Peets, Tr.	A. B. Becker, A. Tr.		2,475	(With Surp.)	13,768	\$ 24	16,267	2,978	\$ 2,004	975	8,213	2,007	Empire Tr. Co., N. Y.; Mar. Tr. Co., Buff.
" " "	LOCKPORT EXCH. TR. CO. 50-223 ▲dB@T-1:44 Dec'36Stmt	S. M. JOHNSON	W. R. HARRIS	A. C. TOVELL, Sec. C. A. DIEHL, Tr.	A. T. POOLE, A. Sec. WOLCOTT KEEP, Tr. Off.	200	175	(With Surp)	5,028		5,788	344	1,324	1,794	1,945	381	1st N., N. Y.; Mnfrs. & Tra. Tr. Co., Buff.
" " "	NIAGARA COUNTY NATIONAL BANK & TRUST CO. Dec'36Stmt 50-224 ▲dB@T-1:39	J. T. SYMES W. I. KEEP, Ch.	J. A. DUFF G. W. EATON A. B. B. HARRISON	J. E. LEINBACH, JR. H. G. GAIN, A. V. P.	M. E. DARRISON, Tr. Off.	500	300	44	6,445	40	7,329	850	1,365	2,518	2,247	349	Mar. Mid. Tr. Co., N. Y.; Mar. Tr. Co., Buff.
Locust Valley 937 Nassau G6	Matinecock Bank ▲dB@T-1:23 Dec'36Stmt 50-1076	Edwin Swenson	James Willits	Thomas Bellingham	W. S. Coates, Ch.	100	25	86	834	4	1,049	88	100	583	195	83	Chase N. and Mnfrs. Tr. Co., N. Y.
Long Beach 5817 Nassau I7	National City Bank Dec'36Stmt 50-1135 ▲dB@T-1:27 (See New York City, Borou	Wm. F. Ploch	F. S. Summer	F. S. Summer	Elie Behar	100	15	17	1,213	1	1,346	196	145	51	786	168	Chase N., N. Y.
Long Island City 3424 Lewis J17	Black River National Bank Dec'36Stmt 50-528 ▲dB@T-1:79	Jay S. Bowen	John Porter D. E. Griffith	J. M. Russum	W. L. Easton	100 Pf. 96	44	33	1,981		2,254	579	627	521	422	105	Irv. Tr., N. Y.; N. Com'l Bk. & Tr., Alb.; North- ern N. Y. Tr. Co., Watertown.
" " "	Lewis County Tr. Co. ◆ 50-527 ▲dB@T-1:63 Dec'36Stmt	W. J. Milligan H. P. Gould, Ch.	B. B. Johnson E. J. Boshart H. I. Le Fevre	W. J. Milligan, Tr. E. Estella Jones, A. Tr.	B. B. Johnson, Sec. and Tr. Off. E. A. Zehr, A. Sec.	100 (200 Incom e Deb.)	50	19	2,301		2,670	588	496	834	660	92	N. City, N. Y.
Lynbrook 11,993 Nassau H7	Lynbrook National Bank & Tr. Co. 50-784 ▲dB@T-1:07 Dec'36Stmt	A. D. Kelsey	S. Pearall Joseph Simonson A. D. Jaques	Geo. H. Jackson, V. P., Cash. and Tr. Off.	T. W. Talfor R. J. Combs M. M. Simonson E. D. Rhame A. M. Squires, Tr. Off.	150 Pf. 258	56	24	3,212	8	3,708	447	1,629	672	824	136	Irv. Tr. Co. and Bk. of N. Y. & Tr., N. Y.
" " "	Peoples Nat. Bk. & Tr. Co. 50-1015 ▲dB@T-1:20 Dec'36Stmt	T. F. O'Connor, Ch. of Bd. and Pres.	E. T. Neu W. A. Kielmann, Exec.	Howard N. Haig		212		2	1,918		2,132	212	408	498	730	284	Chase N., N. Y.
Lyndonville 708 Orleans K6	Citizens State Bank ▲\$11 Dec'36Stmt 50-785	F. B. Housel N. J. Barry, V. P.	George Resseguie Earl Henion	H. N. Welch	J. E. Gracey W. C. Munn	50	50	21	1,010		1,131	143	60	419	453	56	Chase N., N. Y.; Liberty Buff.; Cent. Tr. Co., Rochester.
Lyons 3956 Wayne M11	Lyons National Bank Dec'36Stmt 50-461 ▲dB@T-1:65	S. B. Gavitt I. Wagemaker, Ch.	F. W. Coffey Wm. Holloway	T. C. Logan G. H. Milem, A. V. P.		150	30	45	1,806		2,031	400	209	1,165	192	65	Gty. Tr. Co. and Irv. Tr. Co., N. Y.
Lyons Falls 882 Lewis J17	Lyons Falls National Bank Dec'36Stmt 50-1113 ▲dB@T-1:25	G. M. B. Williams H. P. Gould, Ch. of Bd.	C. L. Fisher C. T. Taylor	Francis Maloy		25	15	5	716		761	313	140	168	129	11	Grace N., N. Y.
Madrid 900 St. Lawrence D18	Madrid Bank ▲dB@T-1:96 Dec'36Stmt 50-786	E. B. Watson	W. E. Griffith G. P. Horsford	A. C. Turner		25 Deb. 13	10	9	403		460	41	118	107	173	21	N. City, N. Y.; Lin. N. Bk. & Tr. Co., Syracuse.
Mahopac 407 Putnam E6	Mahopac National Bank Dec'36Stmt 50-1139 ▲dB@T-1:27	Emerson Clark	Wm. H. Spain	George F. Agor	R. A. Cole	30 Pf. 56	8	27	544	60	725	66	71	165	365	58	Chase N., N. Y.
Malone 8657 Franklin C21	Citizens National Bank Dec'36Stmt 50-1032 ▲@20 Farmers National Bank Dec'36Stmt 50-390 ▲dB@T-1:64	J. M. Cantwell F. F. Fisk M. C. Ransom, Ch.	F. P. Kennedy G. J. Moore	M. M. Van Aken F. J. Taylor	F. C. McGarrahan A. W. Gamble	100 150	21	34	736		891	254	53	410	165	9	Irv. Tr. Co., N. Y.
" " "	PEOPLES TRUST CO. ◆ 50-391 ▲dB@T-1:64 Dec'36Stmt	G. E. KILBURN	E. S. MASON J. R. SEXSMITH, Tr. Off.	T. J. McKEE, Sec. and Tr.	K. E. HUNTINGTON, A. Sec. M. J. REYNOLDS, A. Sec.	200	130	68	2,425		2,823	341	352	743	1,239	148	Bk. of the Manhattan, N. Y.; N. Com'l Bk. & Tr., Alb. Mar. Mid. Tr. Co., N. Y.
Malverne 2256 Nassau H7	Bank of Malverne ▲dB@T-1:23 Dec'36Stmt 50-1148	Edw. F. Ives	Emil R. Heger	Ira L. Parker	M. A. Rogers	25 Deb. 15	10	39	619		708	67	221	169	231	20	Chase N. and N. City, N. Y.

ESTABLISHED
1877

THE CHASE NATIONAL BANK

OF THE CITY
OF NEW YORK

Number under Name of Bank is the Transit Number given to each bank in U. S. exclusively by The Rand-McNally Bankers' Directory, under the authority of The American Bankers Ass'n.

NEW YORK—Continued

Non-Bank Towns with Nearest Banking Point (Indexed Accas.), Lawyers, Laws (Indexed) in back of this volume. For Interest Rates, Holidays, etc., see Laws.

TOWN AND COUNTY. County Seats. No. 2 Fed. Res. Dist. is Buffalo Br.	Mem. A. B. A. New State Priv. Mem. State B. Ass'n. [Estab. Fed. Res. Depts. Trust B-Rond d-Safe Deposit Savings FDIC	PRESIDENT.	VICE-PRESIDENT.	CASHIER.	ASS'T CASHIER.	LIABILITIES. (In Thousands of Dollars)					RESOURCES.					PRINCIPAL CORRESPONDENTS.				
						Capital	Surplus	Und. Prof. and or Reserves	Deposits	Other Liabilities	Totals	Cash, Ex. & Due from Bks	U. S. Gov. Securities	Other Securities	Loans & Discounts		Other Resources			
Mamaroneck 11,766 Westchester G6	County Trust Co. 50-409	Wm. F. MacDonald, <i>Mgr.</i>				(Mamaroneck)					Trust	Co., W	hite Pl	ains,	N. Y.)					Chase N., N. Y.
Manhasset 2,557 Nassau H6	Union Sav. Bk. of Westchester County 50-406	C. M. Baxter	W. R. Bull E. M. Clark	O. S. Boom, Tr.	Gabriel Wendel, <i>Sec.</i>		\$ 217	\$ 53	\$ 2,785		\$ 3,055	\$ 138	\$ 600	\$ 254	\$ 1,575	\$ 488				Chase N. and Grace N., N. Y.
Manlius 1,538 Onondaga M15	FIRST NAT. BANK & TR. CO. 50-1033	S. M. Powell	Harrison E. Deyo	Harrison E. Deyo, <i>Cash. and Tr. Off.</i>	Helen J. MacLennan	25	5	5	321	5	381	70	10	156	131	14				Irv. Tr., N. Y.; Lin. N. Bk. & Tr., Syracuse.
Marathon 860 Cortland P15	Bank of Manlius 50-1106	H. L. Bostwick	E. B. Merwin	Leslie M. Burt		50	15	11	413	25	514	65	104	150	188	7				Mnfrs. Tr. Co., N. Y.
Marcellus 1,083 Onondaga M14	First National Bank 50-787	I. L. Corwin	E. L. Adams	A. R. Pringle	A. L. Slate	50	30	14	714		808	181	27	213	364	23				Irv. Tr. and Bk. of the Manhattan Co., N. Y.; Lin. N. Bk. & Tr., Syracuse.
Margaretville 771 Delaware A2	Peoples National Bank 50-788	W. S. Spaulding	John M. Moir	M. B. Stalker	W. D. Johnstone	50	28	35	738		851	139	155	374	172	11				Chase N., N. Y.
Mariners Harbor Rich. I 4	(See New York City, Borough of Richmond)	W. B. O'Connor	Frank Kittle	Van Wert Ellis																
Marion 700 Wayne L11	First National Bank 50-942	R. S. Bush	R. S. Rogers	V. M. Luce		25	35	5	620		745	159	124	136	293	33				Irv. Tr. Co. and Mnfrs. Tr. Co., N. Y.; 1st N. Bk. & Tr., Rochester.
Marlboro 3,000 Ulster D5	First National Bank 50-790	J. A. Hepworth	W. J. Haviland	E. W. Carpenter		25	18	22	1,108		1,254	144	220	405	408	77				Chase N., N. Y.
Maspeth Queens H6	(See New York City, Borough of Queens)	P. H. Falter, <i>Ch. of Bd. and Pres.</i>	C. J. Kellenberg U. R. Plante	C. J. Kellenberg, <i>Tr. and Tr. Off.</i>	C. J. Ward, <i>Sec.</i>	100	25	46	1,940		2,236	318	573	821	401	123				Mar. Mid. Tr., N. Y.; 1st Tr., Alb.
Massena 10,637 St. Lawrence C19	First National Bk. & Tr. Co. 50-526	W. F. Willson	J. O. Crapser	C. H. Elliott	A. E. Sutton	Pf. 125	76	34	776	31	1,067	146	213	257	365	86				Marine Mid. Tr., N. Y.
Matteawan Dutchess B5	(See Beacon)	P. R. Tutthill, <i>Pres. and Tr. Off.</i>	W. V. Durvee J. B. Hudson, V. P. and A. Sec.	H. L. Fleet, <i>Cash. and A. Tr. Off.</i>	Doris D. Reeve	100	52	11	830	3	996	218	299	96	344	39				Irv. Tr. and Cent. Han. Bk. & Tr., N. Y.
Mattituck 1,938 Suffolk F10	Mattituck National Bank & Trust Co. 50-791	C. A. Crist	C. O. Camp	A. L. Downs, <i>Sec.</i>	C. A. Crist	50	50	38	224	1	363	53	48	159	94	9				Chase N. and Cent. Han. Bk. & Tr. Co., N. Y.
Maybrook 1,159 Orange D4	Maybrook National Bank 50-1034	F. W. Orandall	E. D. Reagan	H. J. Lockwood	F. C. Whitney	50	10	34	968	14	1,126	202	269	274	327	54				Cent. Han. Bk. & Tr., and Bkrs. Tr., N. Y.; Mar. Tr., Buff.
Mayville 1,273 B Chautauqua Q2	State Bank of Mayville 50-792				Margaret D. Thompson	(50														N. City, N. Y.
Mechanicville 7924 Saratoga M24	State Bank of Albany 50-1174	{ CARL W. WIRTH, C. A. INGERSOLL, Ch.	MIDLAND BANK Fred Schardt, Jr. Geo. C. Kelso	C. S. Westlake, Cash. and A. Tr. Off.	B. E. HARCOURT, <i>Sec.</i>	100	100	139	1,856		2,195	176	419	1,163	367	70				Mar. Mid. Tr., N. Y.; Mar. Tr., Buff.
Medina 6,071 B Orleans L6	MEDINA TRUST CO. 50-412	A. B. Weller			A. B. Weller, <i>Tr. Off.</i>	(Cap. Acct.)	161		1,054	12	1,227	148	136	320	479	144				Cent. Han. Bk. & Tr. Co. and Mnfrs. Tr. Co., N. Y.
Merrick 3,662 Nassau H7	First National Bank 50-1081	R. E. Lavoie	E. A. Prior	R. E. Lavoie	E. F. Lamb	25	2	15	451	2	566	82	143	157	159	25				Gty. Tr. Co., N. Y.; N. Y. State N., Alb.; 1st Tr. & Dep., Syracuse.
Metropolitan Queens H6	(See New York City, Borough of Queens)	F. Walter Bliss	W. G. Beekman	C. H. Weller	H. B. Hoteling K. G. Warner	Pf. 30	50	18	1,036		1,184	132	252	555	229	16				Chase N., N. Y.; N. Y. State N., Albany.
Mexico 1,297 Oswego K14	First National Bank 50-793	H. B. Woodward	F. W. Morgans C. L. Mead	C. D. Swayze, Sec. and Tr.	Helen B. Denton, A. Sec. S. T. Rodgers, A. S W. C. Hanford	ec.	250	102	123	2,950	12	3,437	441	1,117	1,150	614	115			1st N., Empire Tr., Bkrs. Tr., and N. Y. Tr., N. Y.
Middleburg 948 Schoharie O22	First National Bank 50-794	Thomas W. Swan	Lewis R. Wallace	Joseph A. Frank D. S. Frolen, <i>Tr. Off.</i>		200	220	59	6,714		7,643	864	1,358	2,781	2,295	345				N. Y. Tr. Co. and Gty. Tr. Co., N. Y.
Middleport 1,596 B Niagara L6	Niagara County Nat'l Bk. & Tr. Co. 50-1175	J. S. SAMMIS, J. H. SMITH, Ch. of Bd.	G. SPENCER COWLEY, V. P. and Tr. Off.	W. W. WOODWARD, <i>Sec.</i>	GEORGE W. BEAKES, A. Sec. J. J. CHAMBERS, A. Sec.	Deb. 450														
Middletown 21,276 Orange E3	Middletown Sav. Bank 50-245	Proper fee presentation PROMPT		should accompany each signature request for special credit report.		(Trust Department Resour.)					\$11,000)									
	ORANGE COUNTY TRUST COMPANY 50-247																			

ESTABLISHED 1877

THE CHASE NATIONAL BANK

OF THE CITY OF NEW YORK

Number under Name of Bank is the Transit Number given to each bank in U. S. exclusively by The Rand-McNally Bankers' Directory, under the authority of The American Bankers Ass'n.

NEW YORK—Continued

Non-Bank Towns with Nearest Banking Point (Indexed Access.), Lawyers, Laws (indexed in back of this volume. For Interest Rates, Holidays, etc., see Laws.

TOWN AND COUNTY. County Seats. In No. 2, F. R. D. B is Buffalo Br.	Mem. A. B. A. New State Prvt. Mem. State B. Ass'n. [Etab. ◆ Fed. Res. Depts: T-Trust B-Bond d-Safe Deposit © Savings ▲ FDIC	PRESIDENT.	VICE-PRESIDENT.	CASHIER.	ASS'T CASHIER.	LIABILITIES. (In Thousands of Dollars)					RESOURCES.					PRINCIPAL CORRESPONDENTS.	
						Capital	Surplus	Und.Prof. and or Reserves	Deposits	Other Liabilities	Totals	Cash, Ex. & Due from Bks	U.S. Gov. Securities	Other Securities	Loans & Dis-counts		Other Re-sources
Middle Village ...760 Herkimer L19	(See New York City, Borough Middleville National Bank Dec'36Stmt 50-1014 ▲ d@*20	E. M. Jackson	G. J. Casler	Leo. W. Kavenius.	Mrs. Jane E. Kennedy	Cap. \$ 75 Act. 25 Pf. 65	\$ 2	\$ 1	\$ 313	\$ 15	\$ 404	\$ 41	\$ 12	\$ 163	\$ 166	\$ 22	Chase N., N. Y.
Milford ...491 Otsego O19	Milford National Bank Dec'36Stmt 50-796 ▲ d@*99	S. D. Haight	J. G. Traver	F. L. Platt	Una N. Platt	25 100	150	78	2,142	366	2,470	32	20	65	214	35	N. City, N. Y.
Millbrook ...1296 Dutchess C6	Bank of Millbrook 50-797 ▲ d@*91 Dec'36Stmt	J. F. Pingry	Elbert A. Burch	A. G. Wheeler		50 50	50	60	768	978	218	192	425	135	8	N. City, and Mnfrs. Tr. Co., N. Y.	
Millerton ...919 Dutchess B7	Millerton National Bank Dec'36Stmt 50-798 ▲ d@*82	Dan J. Gleason	W. J. Brewer Charles A. Cline	W. I. Scutt	Lloyd Swanson	25 100 Pf. 25		8	478	536	78	100	132	207	19	Chase N., N. Y.	
Milton ...1505 Ulster D5	First National Bank Dec'36Stmt 50-1017 ▲ d@*20	J. W. Clarke	Francis Kaley	Francis Kaley		100 Pf. 25		15	816	961	204	26	296	338	97	Chase N., N. Y.	
Minerva ...8155 Nassau H6	Central National Bank Dec'36Stmt 50-1157 ▲ d@*29	H. S. Walters	S. B. Bowne Wm. H. Behrer	C. D. Broadhurst	W. H. Abel	400 (Cap. Acct.)			2,043	2,452	679		1,055 (Incl. U.S.)	627	91	Chase N. and Irv. Tr. Co., N. Y.	
" "	First National Bank Dec'36Stmt 50-568 ▲ d@*08	G. D. Smith	R. D. West, Exec. E. W. Denton	Chas. H. Kelleher, Cash. and Tr. Off.	August Gleichmann, A. C. and A. Tr. Off. H. K. East, A. Sec. F. E. Simonson, A. Sec.	300 100 50	152	66	4,970	5,595	1,321	1,943	753	1,263	315	Gty. Tr. Co., N. Y.	
" "	Nassau County Trust Co. 50-569 ▲ d@*13 Dec'36Stmt	John O. Bergen	C. L. Conklin	C. L. Conklin, Sec. D. G. Lee, Tr. Officer		50		15	625	741	82	292	172	186	9	Chem. Bk. & Tr., N. Y.; Lin. N. Bk. & Tr., Syracuse.	
Minoa ...899 Onondaga L15	First National Bank ▲ d@*30 Dec'36Stmt 50-1164	J. A. Strodel, Ch. of Bd. and Pres.	F. N. Kyser S. L. Baum	A. S. Maynard		50		51	1,370	1,582	139	100	521	743	79	Cent. Han. Bk. & Tr. Co. and Mnfrs. Tr. Co., N. Y.	
Monroe ...1621 Orange E4	CITIZENS BANK ▲ d@*15 Dec'36Stmt 50-945	Clarence S. Knight	Alfred J. Crane	H. E. Coleman	Spencer O. Todt	50 50 50	58 (Incl. Und. Prof.)	43	425	538	112	195	137	79	15	Bkrs. Tr. Co. and Mnfrs. Tr. Co., N. Y.	
Montgomery ...834 Orange D4	First National Bank in Mont-gomery...50-801...▲ d@*31 Dec'36Stmt	Wm. T. Lodge	John E. Dillon	K. E. Greene	Diana I. Best	100 250	33	3,688		4,071	861	994	1,309	746	161	Chase N. and Irv. Tr., N. Y.; Phil. N., Phil.	
Monticello ...3450 Sullivan D2	National Union Bank Dec'36Stmt 50-802 ▲ d@*64	A. A. Calkin, Pres. and Tr. Off.	Stephen Trowbridge	Elmer Dell, Cash. and Tr. Off.	F. J. Armstrong, A. C. and A. Tr. Off.	100 100 50	13	4	580	774	100	55	195	285	139	Chase N., Mnfrs. Tr. Co., and Cent. Han. Bk. & Tr., N. Y.	
" "	Sullivan County Trust Co. 50-1065 ▲ d@*23 Dec'36Stmt	W. H. Peters, C. A. Osborn, Ch.	J. J. Grubs, Exec.	Geo. L. Dann, Tr. and Tr. Off.	Gladys J. Lynn, Sec. and A. Tr.	50 25	10	58	337	430	102	61	104	116	47	Cent. Han. Bk. & Tr., N. Y.	
Montour Falls 1489 Schuyler P11	Montour National Bank in Montour Falls...▲ d@*31 Dec'36Stmt 50-614	Chas. M. Weed	James Towart	Belle P. Cornell		130	30	13	1,076	1,249	242	76	524	397	10	1st N., N. Y.; Syracuse Tr. Co., Syracuse.	
Moravia ...1295 Cayuga N14	First National Bank ▲ d@*63 Dec'36Stmt 50-593	W. E. Greenfield	William Fitts	F. H. Cuykendall		50	26	11	640	727	83	169	255	186	34	Mnfrs. Tr. Co., N. Y.	
Morris ...554 Otsego O18	First National Bank ▲ d@*93 Dec'36Stmt 50-803	C. J. Smith	Geo. Whitman	Chas. Whitman		25	13	3	188	229	33	57	62	68	9	Cent. Han. Bk. & Tr., N. Y.	
Morristown ...505 St. Lawrence E16	Frontier National Bank Dec'36Stmt 50-804 ▲ d@*06	D. D. Earing	E. L. Smithers	E. A. Spilman	A. M. Lunderman	50 35 200		4	526	615	228	43	108	203	33	1st N., N. Y.; Syracuse Tr. Co., Syracuse.	
Morrisville ...583 Madison M16	First National Bank ▲ d@*64 Dec'36Stmt 50-805	H. C. Wood	F. H. Southworth	G. L. Babcock	G. Sincerbox	100 200	20	6	753	886	456	35	133	59	203	N. City and Chase N., N. Y.	
Mt. Kisco ...5127 Westchester F6	Mt. Kisco National Bk. & Tr. Co. Dec'36Stmt 50-806 ▲ d@*95	Charles Brown	Charles Ferris	E. A. Green, Adele D. Gridley, A. Tr. Off.	G. H. Brown	100 100	100	69	1,495	1,879	270	43	757	702	107	Chase N., N. Y.; Mnfrs. & Tra. Tr., Buff.	
" "	Trust Co. of Northern Westchester...▲ d@*15 Dec'36Stmt 50-1114	H. F. Freund, Ch. of Bd. and Pres.	L. B. Crane, Frederick A. Freund	F. C. Spies, Sec. and Tr. May B. Kinsey, A. Sec. and A. Tr.	Margaret K. Murphy, A. Sec. & A. Tr. E. A. McKaharav, A. Sec. and A. Tr. F. W. Schrig	100 100	100	632	19,916	21,918	1,364	2,378	2,417	12,504	3,255	Bkrs. Tr. Co., Sav. Bk. Tr., and Empire Tr., N. Y.; Mt. Vernon Tr., Mt. Vernon.	
Mt. Morris ...3238 Livingston N8	GENESSEE RIVER NAT. BANK Dec'36Stmt 50-531 ▲ d@*53	B. L. Templeton	B. E. Brophel	H. R. Porter		500 Pf. 500	371 (Incl. Und. Prof.)	239	12,930	14,540	4,129	5,712	2,889	686	1,124	1st N., Gty. Tr. Co., and Chase N., N. Y.	
Mt. Vernon ...61,499 Westchester G6	Eastchester Sav. Bk....@*71 Dec'36Stmt 50-141	J. F. Connor, Ch. W. B. Ringrose	W. J. Flynn J. A. Edwards C. F. Sherman	O. A. Westfall, Sec. and Tr. F. V. Kraiss, A. Tr.	F. H. Lutz, A. Sec. O. A. Westfall, Jr., A. Tr.	200 75	100	54	3,461	3,890	656	1,341	1,002	850	41	Mnfrs. Tr. Co. and Chase N., N. Y.	
" "	First National Bank ▲ d@*89 Dec'36Stmt 50-142	C. S. McClellan	V. F. McClellan J. R. Wettstein	E. J. Maguire, V. P. and Cash. J. E. Mungar, A. C.	N. D. Ellison F. S. Wandall, A. C. and Tr. Off.	1,500 (1,500)	720 (With Surp)		6,646	10,412	2,385	1,191	841	3,087	2,908	Gty. Tr. Co., N. City, and Irv. Tr. Co., N. Y.	
" "	Fleetwood Bank. ▲ d@*23 Dec'36Stmt 50-144	W. W. Westall, Ch. of Bd. and Pres.	W. S. McClure L. N. Ellrodt	N. Wm. Knight, V. Pres. and Cash.	D. M. DeWitt S. H. Reed	200 75	100										
" "	MT. VERNON TRUST COMPANY ...▲ d@*13 Dec'36Stmt 50-143	John L. Cross	F. E. Goldmann H. R. Marshall	J. M. Bromley, Sec. and Tr. C. G. Sposato, A. Sec.	A. J. Vey, Tr. Off. E. A. Twaddell, Tr. Off.												

ESTABLISHED 1877 THE CHASE NATIONAL BANK OF THE CITY OF NEW YORK

Number under Name of Bank is the Transit Number given to each bank in U. S. exclusively by The Rand-McNally Bankers' Directory, under the authority of The American Bankers Ass'n.

NEW YORK—Continued

Non-Bank Towns with Nearest Banking Point (Indexed Access.), Lawyers, Laws (indexed) in back of this volume. For Interest Rates, Holidays, etc., see Laws.

TOWN AND COUNTY. County Seats. In. No. 2 F. R. D. B is Buffalo Br.	Mem. A. B. A. *New State Priv. Mem. State B. Ass'n. [Estab. Fed. Res. Depts: T-Trust B-Bond d-Safe Deposit S-Savings AFDIC	PRESIDENT.	VICE-PRESIDENT.	CASHIER.	ASS'T CASHIER.	LIABILITIES. (In Thousands of Dollars)						RESOURCES.					PRINCIPAL CORRESPONDENTS.	
						Capital	Surplus	Und.Prof. and or Reserves	Deposits	Other Liabilities	Totals	Cash, Ex. & Due from Bks	U.S. Gov. Securities	Other Securities	Loans & Discounts	Other Resources		
Nanuet 1800 Rockland G5	Nanuet National Bank Dec'36Stmt 50-1162 Ad@*29	Geo. M. Edsall	F. G. Horn	Fred L. Wagner	J. A. Stefan	\$ 50	\$ 13	\$ 10	\$ 610	\$ 2	\$ 705	\$ 124	\$ 327	\$ 150	\$ 75	\$ 29	Irv. Tr. Co. and Mnfrs. Tr. Co., N. Y.	
Naples 1070 Ontario O10	Hiram Maxfield State Bank Dec'36Stmt 50-623 Ad@*18	Hiram Maxfield	W. H. Housel	R. M. Tobey	F. W. Fox, Sec.	50	78	1	861		990	261	36	452	225	16	Gty. Tr., N. Y.; N. Y. State N., Alb.; Mar. Tr., Buff.	
Narrowsburg 605 Sullivan D1	First National Bank Dec'36Stmt 50-1080 Ad@*24	L. C. W. Schneider	L. G. Gebhart	N. G. Persbacher	M. H. Oellrich	50	5	10	410	20	558	49	46	173	272	18	Cent. Han. Bk. & Tr. Co., N. Y.	
Newark 7649 Wayne L11	Lincoln-Alliance Bank & Trust Co. 50-1173 Ad@*18			Robert E. Macon, A. Sec.		(Office of Lincoln-Alliance Bank & Trust Co., Rochester N. Y.)											Chem. Bk. & Tr. Co., N. Y.	
Newark Valley 795 Tioga Q15	First National Bank Dec'36Stmt 50-911 Ad@*12	H. L. Knapp, Sr.	R. C. Patch	G. C. Settle	Clyde D. Turk	25	1	7	307		365	60	45	53	188	19	Cent. Han. Bk. & Tr. Co., N. Y.	
New Berlin 1076 Chenango O17	National Bk. of New Berlin Dec'36Stmt 50-921 Ad@*12	A. W. Morse	Eri D. Parker	H. L. White	B. R. Perkins	50	100	13	1,329		1,492	287	624	334	230	17	Irv. Tr., N. Y.; Syracuse Tr., Syracuse.	
New Brighton 15 Richmond I5	(See New York City, Borough of Richmond)																	
Newburgh 31,275 Orange D5	*Columbus Trust Company Dec'36Stmt 50-177 Ad@*10	Jas. J. Flanagan	E. W. Barnes Wm. D. Bagshaw	Barclay Van Cleft, Tr.	Wm. K. Jerome, Sec.	100	235	215	4,257	4	4,961	300	1,403	1,043	1,865	350	Chase N., N. Y.; N. Y. State N., Alb.	
"	*Highland-Quassaick Natl. Bk. & Tr. Co. Dec'36Stmt 50-174	D. E. McKinstry	F. N. Bain H. N. Jamison	J. S. White	H. E. Miller T. J. Jamison, Jr., A. V. P. and Tr. off.	400	800	98	9,025		10,323	2,083	3,521	1,885	2,664	170	Chase N., N. Y.; N. Com'l Bk. & Tr., Alb.	
"	*National Bank of Newburgh Dec'36Stmt 50-173 Ad@*18	F. W. Mapes	R. P. Curtis	J. O. Brown, V. P. and Cash.	W. C. Neely, Jr., A. C. and Tr. Off.	400	55	15	2,817		3,387	636	849	762	962	178	Chem. Bk. & Tr. Co., N. Y.; Phil. N., Phil.	
"	Newburgh Savings Bank Jan'37Stmt 50-175 Ad@*18	John B. Corwin	T. F. Chadwick Joseph H. Rose	Harry F. Smith, Tr. John T. Howell, Sec. Anna E. Purdy, A. Sec.	F. E. Hoffmann, A. Tr. Ralph Carnright, A. Tr.	400	4,105	895	22,280	11	27,291	2,412	5,679	3,728	11,999	3,473	Bkrs. Tr., Gty. Tr., and Chem. Bk. & Tr., N. Y.	
"	Newburgh Clearing House (Member indicated by a *) State Bank of Newfane Dec'36Stmt 50-966 Ad@*16	DeWitt E. McKinstry	C. C. Robinson	J. S. White, Sec. and Tr.	W. M. Dale	(See page 63-64-65 for Number of Deposits by Cities, States, etc.)	50	20	4	484	2	585	70	20	186	289	20	Chase N., N. Y.; Liberty, Buff.
Newfane 1200 Niagara K5	First National Bank Dec'36Stmt 50-1029 Ad@*20	Lee I. Wells, Ch. of Bd. and Pres.	H. P. Osborn	O. K. Clark	G. W. Healy	50	28	19	1,158		1,303	202	229	388	459	25	Chase N., N. Y.	
New Hartford 1885 Oneida M18	Bank of New Hyde Park Dec'36Stmt 50-1090 Ad@*18	M. G. Christ, Ch. of Bd. and Pres.	John Rhodes	John Boeschen, Jr.		100	26	11	1,729		1,936	238	180	633	430	455	Chase N. and Bkrs. Tr. Co., N. Y.	
New Hyde Park Nassau G6 3314	Huguenot National Bank Dec'36Stmt 50-605 Ad@*18	F. J. Le Fevre	E. H. Demarest	Harold L. Wood		100	200	35	493		828	132	62	353	255	26	Cent. Han. Bk. & Tr. Co., N. Y.	
New Patz 1362 Ulster O5	New Patz Savings Bk. Jun'36Stmt 50-606 Ad@*17	H. H. Grimm	C. I. Le Fevre J. P. Le Fevre	Herman W. Glanz, Sec. and Tr.	W. E. Minard, A. Sec. and A. Tr.		647	20	3,670	3	4,340	356	802	906	15	2,261	Chase N. and Sav. Banks Tr. Co., N. Y.	
New Rochelle 54,000 Westchester G6	CENTRAL NATIONAL BK. Dec'36Stmt 50-161 Ad@*24	L. R. Smith, Ch. of Bd. and Pres.	A. J. Geoghegan	A. J. Geoghegan		326	Unimpaired	5	2,363		2,694	399	715	588	687	305	Chase N. and Chem. Bk. & Tr. Co., N. Y.	
"	FIRST NATIONAL BANK Dec'36Stmt 50-156 Ad@*18	E. H. Watson	WILLIAM S. SHEA LEROY FRANTZ	E. MILTON BERRY	WILLIAM S. SHEA, Tr. Off.	300	125	124	4,513	14	5,076	716	646	2,261	1,248	205	Chase N., Chem. Bk. & Tr. Co., and N. City, N. Y.	
"	HUGUENOT TRUST CO. Dec'36Stmt 50-160 Ad@*18	J. W. R. Crawford, Ch. of Bd. and Pres.	W. A. Maher	Wm. J. Morris Jr., Tr. John J. Stout, A. Tr.	Wm. A. Maher, Sec. Elsie K. Zimmerman, A. Sec. Joseph DeRosa, A. Tr.	601	(Cap. Funds) (400 Deb.)	47	1,411	5	2,464	638	301	394	314	817	Irv. Tr., Chem. Bk. & Tr., and Lawyers Tr., N. Y.	
"	New Rochelle Trust Co. Dec'36Stmt 50-157 Ad@*18	H. J. van Zelm A. R. Poynton, A. V. P.	J. M. Perley W. I. Tucker, V. P. and Sec.	H. R. Sweet, A. Sec. E. M. Craft, A. Sec.	L. E. Fitzner, A. Sec. Dorothy I. Fraser, A. Tr. Off. R. C. Scott, A. Tr. Off. J. T. McNamara, A. Sec. Charles Kirchoff, A. Sec.	400	260	558	15,101	39	17,608	2,094	5,213	5,320	3,722	1,259	Irv. Tr. Co., N. City, Gty. Tr., Bk. of N. Y. & Tr. and Bkrs. Tr. Co., N. Y.	
"	Peoples Bank for Savings Dec'36Stmt 50-158 Ad@*18	C. B. Allen	A. L. Hammett H. E. Colwell John Lambden	Joseph McCoy, Sec.		386	3	4,784	9	5,182	309	742	979	2,358	794	Bkrs. Tr. and Sav. Banks Tr. Co., N. Y.; Syracuse Tr. Co., Syracuse.		

ESTABLISHED
1877

THE CHASE NATIONAL BANK

OF THE CITY
OF NEW YORK



THE NATIONAL CITY BANK OF NEW YORK

Head Office: 55 WALL STREET, NEW YORK

Member of the Federal Deposit Insurance Corporation

ESTABLISHED 1812

NEW YORK CITY BRANCHES

Borough of Manhattan

42nd Street at Madison Avenue
Fifth Avenue at 28th Street
22 William Street
26 Broadway
130 William Street
Broadway Opposite City Hall
Hudson at Franklin Street
Canal Street at Broadway
Varick at Vandam Street
680 Broadway
Grand Street at Bowery
Bowery at Bond Street
10 Irving Place

Fifth Avenue at 13th Street
111 Eighth Avenue
Seventh Avenue near 23rd Street
23rd Street near Lexington Avenue
34th Street at Seventh Avenue
41st Street at Broadway
220 East 42nd Street
One Park Avenue
Park Avenue at 57th Street
57th Street at Seventh Avenue
57th Street at First Avenue
72nd Street at Broadway
72nd Street at Madison Avenue

72nd Street near Third Avenue
79th Street at First Avenue
79th Street at Amsterdam Avenue
86th Street at Broadway
123 East 86th Street
96th Street at Broadway
Park Avenue at 96th Street
111th Street at Broadway
116th Street at First Avenue
135 West 125th Street near 7th Avenue
125th Street at Old Broadway
4255 Broadway

Borough of Bronx

149th Street at Courtlandt Avenue
184th Street at Third Avenue

Creston Avenue near Fordham Road
Castle Hill Ave. at Westchester Ave.

Crosby Avenue at Westchester Avenue
212th Street at White Plains Avenue

Borough of Richmond

577 Bay Street, Stapleton, Staten Island

Borough of Brooklyn

181 Montague Street
Nostrand Avenue at Herkimer Street
Court Street at Montague Street
Livingston Street at Hanover Place
Myrtle Avenue at Clinton Avenue
Flatbush Avenue near Bergen Street

Flatbush Avenue at Church Avenue
Myrtle Avenue at Bleecker Street
Kings Highway at East 15th Street
Pennsylvania Avenue at Liberty Avenue
Eighteenth Avenue at 64th Street
55th Street at Thirteenth Avenue

Union Street at Columbia Street
Third Avenue at 35th Street
8515 Fourth Avenue
Fifth Avenue at 54th at Street
Manhattan Avenue at Noble Street
618 Brighton Beach Avenue

Borough of Queens

Flushing—39-10 Main Street
Long Island City—29-14 Northern Blvd.
Jamaica—92-11 Union Hall Street
Queens Village—218th Street at Jamaica Avenue

Fresh Pond Road—Myrtle Avenue at Fresh Pond Road
Forest Hills—Continental Avenue at Austin Street
Jackson Heights—Roosevelt Avenue at 81st Street
Corona—Roosevelt Avenue at Alburty Avenue (104th Street)
Steinway—Thirtieth Avenue at 37th Street (Astoria)

FOREIGN BRANCHES

ARGENTINA
BUENOS AIRES
ROSARIO

COLOMBIA
BOGOTA
CALI
MEDELLIN

ENGLAND
LONDON
36 BISHOPSGATE
11 WATERLOO PLACE

MEXICO
MEXICO CITY

BELGIUM
ANTWERP
BRUSSELS

CUBA
HAVANA
(SUB BRANCHES)
CUATRO CAMINOS
GALIANO
LA LONJA
PLAZA DE LA
FRATERNIDAD

INDIA
BOMBAY
CALCUTTA
RANGOON

PERU
LIMA

BRAZIL
RIO DE JANEIRO
PERNAMBUCO
SANTOS (Agy)
SAO PAULO

CAIBARIEN
CAMAGUEY
CARDENAS
CIENFUEGOS
MANZANILLO
MATANZAS
SANTA CLARA
SANTIAGO

ITALY
GENOA
MILAN

PHILIPPINE ISLANDS
MANILA

PUERTO RICO
ARECIBO—BAYAMON
CAGUAS—MAYAGUEZ
PONCE—SAN JUAN

CHILE
SANTIAGO
VALPARAISO

CHINA
CANTON
HANKOW
HONGKONG
PEIPING
SHANGHAI
TIENTSIN

DOMINICAN REPUBLIC
CIUDAD TRUJILLO
BARAHONA
LA VEGA
PUERTO PLATA
SAN PEDRO DE MACORIS
SANTIAGO DE LOS CABALLEROS

JAPAN
KOBE
OSAKA
TOKIO
YOKOHAMA

REP. OF PANAMA
COLON
PANAMA

STRAITS SETTLEMENTS
SINGAPORE

URUGUAY
MONTEVIDEO

VENEZUELA
CARACAS

THE NATIONAL CITY BANK OF NEW YORK (FRANCE) S. A.
PARIS
60 AVENUE DES CHAMPS ELYSEES

N. Y. C.

CENTRAL HANOVER BANK AND TRUST COMPANY

COMMERCIAL BANKING

CORPORATE TRUSTS

FOREIGN BANKING

PERSONAL TRUSTS

Long experience and nation-wide correspondent banking connections give an invaluable quality and range to the service we are able to render our depositors.

MAIN OFFICE, 70 BROADWAY, NEW YORK



Member Federal Deposit Insurance Corporation

Number under Name of Bank is the Transit Number given to each bank in U. S. exclusively by The Rand-McNally Bankers' Directory, under the authority of The American Bankers Ass'n.

NEW YORK CITY—Central Reserve City
(Federal Reserve City No. 2)

(Borough of Manhattan, I 5)
Pop. Greater New York 6,930,446

43

Mem. A. B. A. *New State Priv.
Mem. State B. Ass'n. [Estab.
Fed. Res. Depts: T-Trust B-Bond
d-Safe Deposit C-Savings AFDIC

	PRESIDENT.	VICE-PRESIDENT.	CASHIER.	ASS'T CASHIER.
Amalgamated Bk. of N. Y. Dec'36Stmt 1-337 ▲dR@T\$'23 ◆ (11-15 Union Square)	A. Held S. Hillman, Ch.	J. S. Potofsky J. G. Rolph A. Markman, Asst. to V. P.	J. B. Murray, V. P. and Cash.	J. Hillman A. Weyer E. Cohen
American Savings Bk. @T\$'82 1-197 (115 West 42d) Jan'37Stmt	Wm. M. Campbell	J. F. Fargo H. R. Sutphen	Alfred Osterland, Tr.	J. V. Irwin, Sec. and Counsel T. F. McDonough, A. Tr.
BANCA COMMERCIALE ITALIANA TRUST COMPANY Dec'36Stmt 1-752 ▲dR@T\$'24 (62-64 William St.)	G. R. Romoli, Ch. of Bd. and Pres.	Walter Niklaus, V. P. and Tr. Off. Eugenio Donegani	Francesco Ferrajolo, V. P. and Tr.	Piero Belvederi, Sec. Lawrence Pinto, A. Sec.
Banco di Napoli Trust Co. Dec'36Stmt 1-790 ▲dR@T\$'30 (526 Broadway)	Philip Torchio, Ch. of Bd. and Pres.	Antonino Corigliano, Exec. Ettore Nardoni, A. V. P. Alfredo Kniazzezh, A. V. P.	Ildo Marchisio, Tr. and A. V. P. Valerio Valeri, A. Tr. Giovanni Vicedomini, A. Sec.	Filippo Sgro, Sec. and A. V. P. Enzo Rossi, A. Tr. A. Montefalcone, Aud.
*BANKERS TRUST CO. -----	See following page			
The Bank for Sav. in the City of N. Y. 1-170 @T\$1819 Jan'37Stmt (280 4th Ave.)	Lewis Gawtry H. W. de Forest, Ch. Exec. Comm.	W. E. Hallett, Exec. R. R. McElvare, Exec. J. E. Freeman, Exec. Adolph Abresch, Exec. V. P. and Compt.	W. F. Ferguson, Tr. R. F. Marchant, A. Tr. C. H. R. Burling, Deputy Compt. H. J. Helck, Deputy Compt.	C. E. Knowles, Sec. D. L. Chamberlain, A. Sec. Anne L. Creighton, A. Sec. J. M. Cartmell, Aud.
Bank of Athens Trust Co. Dec'36Stmt 1-758 ▲dR@T\$'26 (205 W. 33d St.)	T. J. Eliasco	W. Schnyder P. Dimon		A. Hunn, Sec.

Edwin G. Merrill, Chairman of the Board
J. C. Traphagen, President
Vice Presidents:
 L. F. Kiesewetter Henry Parish
 Joseph Andrews J. L. van Zelm
 Robert E. Miller John C. Vedder
 George S. Butler Chas. Eldredge
 Dave H. Morris, Jr. A. J. Purdy
 Henry J. Schuler Robert J. Roos
 William R. Biggs R. G. Barker
 Elgood M. Lufkin R. McAllister
 Lloyd Simmonds, Jr.
Asst. Vice Presidents:
 Owen H. Smith Lewis P. Carmer
 Edward C. Bench S. L. de Vausney
Treasurer
 Arthur F. Albro
Secretary
 William B. Loery
Comptroller
 Richard W. Kaiser
Asst. Comptroller
 J. Lenox Porter
Auditor
 Fred W. Arnold
UPTOWN OFFICE:
 Madison Ave. at 63d St.
Ernest H. Cook, Vice President and Manager
R. A. MacLeod, Assistant Vice President
Asst. Secretaries:
 Charles L. Birney William J. Beer
 J. Howard Reynolds

LIABILITIES. (In Thousands of Dollars)										RESOURCES.				
Capital	Surplus	Und. Prof. and or Reserves	Deposits	Other Liabilities	Totals	Cash. R. & Due from Bks	U.S. Gov. Securities	Other Securities	Loans & Discounts	Other Resources				
\$ 650	-----	\$ 48	\$ 7,067	\$ 46	\$ 7,811	\$ 4,587	\$ 799	\$ 553	\$ 1,825	\$ 47				
-----	\$ 1,200	115	13,262	-----	14,577	909	3,001	1,677	8,616	374				
2,000	750	144	12,520	569	15,983	3,889	4,400	2,766	3,645	1,283				
1,000	600	159	18,747	746	21,252	7,059	4,976	6,288	2,177	752				
Broome Street Branch: 487 Broadway	East Side Branch: 196 First Ave.	West Branch: 2118 Second	12th St. Branch: 12th St. and M	101 Thrd Ave. at 70th St.	rd Ave. at 70th St.	rd Ave. at 70th St.	rd Ave. at 70th St.	rd Ave. at 70th St.	rd Ave. at 70th St.	rd Ave. at 70th St.				
-----	32,125	4,159	206,085	-----	242,369	10,165	50,725	62,292	106,381	12,806				
500	100	227	3,588	33	4,448	889	1,738	1,335	406	80				
6,000	9,000	6,820	182,124	3,726	207,870	61,576	59,312	20,440	55,043	11,299				

OLDEST BANK IN THE UNITED STATES, ESTABLISHED 1784

BOARD OF TRUSTEES

- | | | |
|-----------------------|--------------------|----------------------|
| Joseph Andrews | Norman Dodge | Arthur W. Milburn |
| Joseph H. Choate, Jr. | John Foster Dulles | Lewis Spencer Morris |
| Henry D. Cooper | Edward J. Hancy | Henry Parish |
| Lincoln Cromwell | Robert C. Hill | Paul Tuckerman |
| Wm. M. Cruikshank | Eustis L. Hopkins | Allen Wardwell |
| Norman H. Davis | L. F. Kiesewetter | Lucius Wilmerding |
| Cleveland E. Dodge | James B. Mabon | William D. Winter |

N. Y. Clearing House Assn. members shown by *
Affiliated Banks by +
PRINCIPAL CORRESPONDENTS.

N. Y. Tr. Co., Cent. Han. Bk. & Tr., Bkrs. Tr. Co., Chase N., N. City, and Guaranty Tr. Co., N. Y. Amalgamated Tr. & Sav., Chi.

Banca Commerciale Italiana, Milan, Phil. and Bos. Correspondents in all principal cities of the world.

Banca di Napoli, Naples; Midland Bk., Ltd., London; Societe Generale pour favoriser le developpement du Commerce et de L'Industrie en France, Paris.

Guaranty Tr. Co., N. Y.

Guaranty Tr. Co., N. Y.; 1st N., Chi.; Bk. of Athens, Greece, London, Egypt, and Cyprus.

***BANK OF NEW YORK AND TRUST COMPANY**

Dec'36Stmt ◆ 1-1 ▲dR@T\$1784
(Main Office)
48 Wall St.

Leading banks and bankers in all important commercial centers throughout the world.

MEMBER
Federal Reserve System

Member
of the Federal Deposit
Insurance Corporation

Railroad Bonds
Municipal Bonds

Bennett Bros. & Johnson

Members | New York Stock Exchange
| New York Curb Exchange

New York, N. Y.
Chicago, Ill.

•Mem. A. B. A. *New §State †Priv.
‡Mem. State B. Ass'n. {Estab.
◆Fed. Res. Depts: T-Trust B-Bond
d-Safe Deposit © Savings ▲FDIC

Officers
SEWARD PROSSER, *Chairman, Managing Committee.*
A. A. TILNEY, *Chairman of the Board* HENRY J. COCHRAN, *Vice-Chairman of the Board*
S. SLOAN COLT, *President*
GENERAL
Vice-Presidents

A. S. GOBB, F. W. SHIBLEY

BANKING DEPARTMENT

Vice-Presidents
ALEX. H. ARDREY, E. S. CHAPPELEAR, J. B. EVERETT
F. S. BALE, JUNIUS B. CLOSE, LOUIS A. KEIDEL
LOUIS S. BRADY, GUY EMERSON, HUGH H. MCGEE

Assistant Vice-Presidents
N. F. BRANDIN, W. J. LIPPINGOTT, W. G. ROBINS
DAN P. CAULKINS, L. B. THOMAS

E. T. NETZLER, *Assistant Treasurer*

PERSONAL TRUST AND CUSTODIAN DEPARTMENTS

Vice-Presidents
B. P. LEEB, B. J. MORSE, BRENTON WELLING
J. HOWARD EAGER, *Assistant Vice-President*

Trust Officers
F. A. COCHRANE, G. L. LEWIS, W. A. MORGAN, Jr.
P. E. GODRIDGE, C. C. PRICE

Assistant Secretaries
O. FRITZ, J. A. MACHADO, Jr.

Assistant Trust Officers
W. J. BUCKLEY, ARTHUR GARDNER, WILLIAM MCKINLEY
H. M. EDDY, H. A. WHEELER

CORPORATE TRUST AND CORPORATE AGENCY DEPARTMENTS

Vice-Presidents
E. E. BEACH, R. C. HOGAN, H. B. WATT
R. G. PAGE

Assistant Vice-Presidents
A. W. BACHMAN, L. E. NOHL
W. C. MEYERS, *Assistant Secretaries*, L. H. PLUMB

BOND DEPARTMENT

B. A. TOMPKINS, *Vice-President*
Assistant Vice-Presidents
T. T. COXON, E. F. DUNSTAN, W. LAUD-BROWN
JOHN F. GRIMM, R. C. MORRIS

OPERATING DEPARTMENT

F. A. AUER, *Assistant Treasurer*
LOUIS S. BRADY, *Vice-President*
Assistant Vice-Presidents
H. C. BOCK, E. J. HOSSFELD, G. F. TREFGER
JULIUS PAUL

W. W. VIALLS, *Assistant Treasurer*
Assistant Secretaries
F. W. BOEHM, C. G. HAVILAND, H. E. MUMFORD
H. J. BOMHOFF, G. M. MEYER, J. F. RATH

ANALYSIS DEPARTMENT

R. H. FULLERTON, *Vice-President*

COMPROLLER'S DEPARTMENT

Comptroller H. L. SIMMS, *Auditor* C. BORMAN, *Assistant Auditor* D. B. MATHIAS

ADMINISTRATION DEPARTMENT

Asst. Vice-President W. F. RUTHERFORD, *Assistant Treasurer* H. R. CALDWELL

FOREIGN DEPARTMENT

Vice-Presidents
C. E. C. FREYVOGEL, *Assistant Vice-President* F. A. KLINGSMITH, *Assistant Treasurers* ALBERT MULLER
O. P. MCGOMAS, J. A. STAHL

London Office

Vice-President F. P. SHEPARD, *Assistant Managers* R. P. FOOTE
G. PAGNAMENTA, F. NORLAND, R. H. OXLEY

*LIABILITIES. (In Thousands of Dollars)						*RESOURCES.				
Capital	Surplus	Und.Prof. and or Reserves	Deposits	Other Liabilities	Totals	Cash, Ex. & Due from Bks	U.S. Gov. Securities	Other Securities	Loans & Discounts	Other Resources
\$25,000	\$50,000	\$34,676	\$953,621	\$15,876	\$1,079,173	\$285,392	\$448,877	\$50,076	\$255,254	\$39,574
								And Investments	And Mtgs. Owned	

*Figures of December 31, 1936

FIFTH AVENUE OFFICE

JOHN I. DOWNEY, *Vice-President*

BANKING DEPARTMENT

Vice-President
CHARLES A. WIGHT
Assistant Vice-Presidents
W. J. KENNY
H. H. RIPLEY
H. E. WHITNEY

Assistant Treasurers
J. W. BLOODGOOD
NOEL MENZL

TRUST AND CUSTODIAN DEPARTMENT

Vice-President
H. H. MARTIN
Assistant Trust Officers
G. H. BREWER
P. G. GATES

OPERATING DEPARTMENT

Assistant Secretary
C. F. SALKELD

FIFTY-SEVENTH STREET OFFICE

WALDRON P. BELKNAP, *Vice-President*

BANKING DEPARTMENT

Assistant Vice-President
J. I. CLARKE
Assistant Treasurer
F. W. BRISTOW

TRUST AND CUSTODIAN DEPARTMENT

Assistant Trust Officer
J. D. McLANAHAN

OPERATING DEPARTMENT

Assistant Treasurer
W. H. PARET

BANKERS SAFE DEPOSIT COMPANY

President
R. H. GILES

Vice-President
C. C. GARDNER

RESOURCES

OVER

\$1,079,000,000

BANKING DEPARTMENT

FOREIGN DEPARTMENT

PERSONAL TRUST DEPARTMENT

CUSTODIAN DEPARTMENT

CORPORATE TRUST DEPARTMENT

BOND DEPARTMENT

***BANKERS TRUST COMPANY**

◆ 1-108 ▲ d T * 1 \$ 03
Dec '36 Stmt

New York Offices

WALL STREET OFFICE
Sixteen Wall Street •

5th AVENUE OFFICE
at 44th Street

57th STREET OFFICE
at Madison Avenue

London Office

26 Old Broad Street

Member of the
Federal Deposit
Insurance Corporation

Mem. A. B. A. New State + Priv.
Mem. State B. Ass'n. [Estab.
Fed. Res. Depts. T-Trust B-Bond
d-Safe Deposit @ Savings AFDIC

PRESIDENT.	VICE-PRESIDENT.	CASHIER.	ASS'T CASHIER.
Honorary Chairman STEPHEN BAKER	Chairman J. STEWART BAKER		President F. ABBOT GOODHUE
GENERAL BUSINESS Vice-Presidents			
GRAHAM B. BLAINE	R. J. FAUST, Jr.	CHARLES B. HALL	WALTER A. RUSH,
THOMAS W. BOWERS	B. D. FORSTER	JOHN N. HASLETT	<i>Vice-Pres. and Sec.</i>
L. S. CHANLER, Jr.	FLETCHER L. GILL	WILLIAM T. KELLY	ROSSER J. SMITH
JOHN P. COLLINS	GEORGE C. HAIGH	ROCKWELL KENT	PAUL FELIX WARBURG
MARVIN W. WILLIAMS, Cashier			
FOREIGN DEPARTMENT Vice-Presidents			
WM. HOWARD SCHUBART		HOWARD J. ROGERS	
TRUST DEPARTMENT Vice-Presidents			
C. ALISON SCULLY		ANDREW WILSON, Jr.	
BRANCH SUPERVISORS DEPARTMENT Vice-Presidents			
RAYMOND E. JONES		H. EARLE DOW	

LIABILITIES. (In Thousands of Dollars)						RESOURCES.				
Capital	Surplus	Und.Prof. and or Reserve	Deposits	Other Liabilities	Totals	Cash, Ex. & Due from Bks	U.S. Gov. Securities	Other Securities	Loans & Discounts	Other Resources
\$ 20,000	\$ 20,000	\$ 8,395	\$ 508,152	\$ 13,991	\$ 570,538	\$ 189,026	\$ 80,487	\$ 21,614	\$ 248,670	\$ 30,741
Midtown Division: HARRY M. BUCKLIN, Vice-President—295 Madison Ave.										
Union Square Office: G. W. CAPES, Vice-President										
Broadway & 40th Street Office: ANSEL P. VERITY, Vice-President										
Park Avenue at 32nd Street Office: MATTHEW E. ANGLIM, Assistant Cashier										
Madison Ave. at 41st Street Office: ROGER P. KAVANAGH, Vice-President										
Madison Ave. at 43rd Street Office: CHARLES C. FAGG, Vice-President										
First Avenue at 51st Street Office: T. G. SNEDEKER, JR., Manager										
Madison Ave. at 64th St. Office: PHILIP A. S. FRANKLIN, JR., A. V.-President										
Third Avenue at 69th Street Office: JESSE HARVEY, Assistant Cashier.										
Uptown Division: WILLIAM G. THOMPSON, Vice-President—369 East 149th Street										
Brooklyn Division: WILLIAM S. IRISH, Vice-President—26 Court Street										
Staten Island Office: PHILIP LIGHT, Assistant Vice-President										
Queens Division: E. S. MacDONALD, Vice-President—161-10 Jamaica Ave.										

N. Y. Clearing House Ass'n Members shown by *
Affiliated banks by +
PRINCIPAL CORRESPONDENTS.

Correspondents in all the principal cities in the world.

Member Federal Reserve System.

Member Federal Deposit Insurance Corporation.

Member N. Y. Clearing House Assn.

Foreign Exchange Department.

Inquiries and Correspondence Invited.

***BANK OF THE MANHATTAN COMPANY**
1-2 Dec'36Stmt
▲d@T•\$1799
(Main office, 40 Wall St.)
(58 Offices—New York)
(For other Offices see Queens, Bronx, Richmond, Brooklyn)

Bank of Yorktown ▲d@•\$26
Dec'36Stmt 1-759
(568 8th Ave.)

Bowery Savings Bank
Jan'37Stmt 1-175 d@•\$1834
(110 E. 42nd St.)

Broadway Savings Bank
1-182 (5-7 Park Place)@t\$51
Jan'37Stmt

BROOKLYN TR. CO.
1-102 ▲T@t\$86
(26 Broad St.)

BROWN BROTHERS HARRIMAN & CO.
(Private Bankers)
Dec'36Stmt 1-480 t\$1818
(59 Wall St.)
Offices also in: Boston, 10 Post Office Square and Philadelphia, 1531 Walnut St.

Geo. M. Adrian, Ch. of Bd. and Pres.	L. J. Adrian Jesse J. Ludwig S. I. Danziger, A. V. P.	Harry Engel	Wm. J. Stunkel
Henry Bruere V. A. Lersner, Vice-Ch. Exec. Comm. E. B. Schwulst, 1st V. P.	J. A. Stenhouse, V. P. R. W. Sparks, V. P. J. W. MacDowell, Edward S. Innet, A. Vice-Presidents	R. H. Stenhouse Tr. R. B. Ray, Contr. H. C. Burgess, E. R. Krueger, Wm. H. Switzer, Deputy Controllers	G. H. Woodin, Frank A. Luhrs, P. B. Clerke, M. L. Smith, Asst. Treasurers
E. E. Watts	Charles A. Frank- Remsen Johnson	L. F. Ferris, Sec. and Tr.	Augustus Hoffman, A. Sec. Richard Kelly, Counsel
	Willis McDonald, Jr.	W. H. Sloat, A. Sec.	E. L. Voorhees, A. Sec. H. W. Farrell, A. Sec.

1,000	500	210	7,739	570	10,019	3,754	791	744	4,133	597
	55,692	9,697	492,113	236	557,738	14,966	106,284	114,694	263,431	58,363
(Office s: 130 Bowery and Fifth Ave. at 34th St.)										
	2,515	337	19,288	42	22,182	917	4,567	4,153	11,133	1,412
(See Head Office: Brooklyn, New York City, Borough of Brooklyn)										
2,000	10,504	1,753	57,590	18,507	90,354	15,620	16,826	13,327	25,424	19,157

Chase N., N. Y.

Correspondents in principal cities of the world.

PARTNERS

THATCHER M. BROWN	E. R. HARRIMAN	ROBERT A. LOVETT
PRESCOTT S. BUSH	W. A. HARRIMAN	RAY MORRIS
LOUIS CURTIS	P. BLAIR LEE	KNIGHT WOOLLEY

HOLDERS OF POWER OF ATTORNEY

Edward Abrams	Albert E. Gladwin	Arthur K. Paddock
Charles F. Breed	William H. Hands	Harold D. Pennington
Moreau D. Brown	Davis L. Lewis	Arthur R. Rowe
Alister C. Colquhoun	Howard P. Maeder	Louis S. Tiemann
	Alfred B. Meacham	

COMPLETE DOMESTIC AND FOREIGN BANKING FACILITIES

(New York City continued on next page)

Dealers In
Municipal, State, Land Banks and Territorial Bonds

Gertler & Company, Inc.

NEW YORK CITY, N.Y., 40 Wall Street
A. T. T. T. W. X. N. Y. 1-925-6
PITTSBURGH, PA., Union Trust Bldg.
A. T. T. T. W. X. PITB. 289

Number under Name of Bank is the Transit Number given to each bank in U. S. exclusively by The Rand-McNally Bankers' Directory, under the authority of The American Bankers Ass'n.

NEW YORK CITY—Central Reserve City—Cont'd
(Borough of Manhattan)

Federal Reserve City No. 2

Mem. A. B. A. *New State †Priv.
Mem. State B. Ass'n. †Estab.
Fed. Res. Depts: T-Trust B-Bond
d-Safe Deposit © Savings ▲FDIC

OFFICERS

Honorary Chairman of the Board
WILLIAM WOODWARD

Chairman of the Board
GEORGE W. DAVISON

President
WILLIAM S. GRAY, JR.

Vice Presidents
HENRY P. TURNBULL
J. E. HOLLINGSWORTH
B. HWOCHINSKY
F. J. LEARY
W. J. LOGAN
V. W. MILLER
B. A. MORTON
J. K. OYPHANT, JR.
H. J. OSBORNE

Secretary
R. F. THOMES

Assistant Vice Presidents
H. F. GIBSON
J. B. HENNEMAN
C. L. HERTERICH
J. C. HIGBEE
A. K. LAUCKNER
O. M. MCCULLOUGH
W. G. NELSON
J. NIEMANN
E. E. OGG

Assistant Treasurers
E. G. HERENDEEN
E. HINRICH
D. A. HOHMAN
W. KARDEL, JR.
W. H. KOTTMAN
R. W. MACCUBBIN
R. McDOUGAL
W. C. MILLER

Assistant Secretaries
J. C. HARRIS, JR.
R. T. HUMPHREYS
L. E. LAMB
R. M. LOVELL
W. R. McALPIN
W. D. McCAGG
F. P. MCKENZIE
F. P. MENDENHALL
G. S. MORTON, JR.

Assistant Managers, Foreign Department
F. C. LUDWIG
J. J. QUIRK

42nd STREET OFFICE

Vice Presidents
H. G. HOLT
R. E. ALLEN

S. H. TALLMAN
S. H. STEPHENS

Assistant Vice Presidents
J. J. COLLINS
R. C. FAUST
J. A. TOENSMEIER

Assistant Treasurers
E. L. HOPPOCK
S. J. KLAGES

Assistant Secretaries
E. G. MORGAN

PLAZA OFFICE

Vice President
L. M. GOODEVE

Assistant Vice Presidents
G. E. LEWIS

Assistant Treasurers
F. S. MARTYN
C. W. TUCKER, JR.

Assistant Secretaries
L. F. RANDOLPH

A. J. CLABBY
W. G. FAY

MISS M. M. BRUERE
C. H. BUSH

W. J. FARRINGTON

J. P. FLYNN
J. PULLMAN

I. B. AHRENS

W. A. READ
W. L. SCHNARING
F. B. SMIDT
W. H. SUYDAM
W. B. THAYER
F. A. THOMAS
R. WHITTLESEY
FRANK WOLFE

Treasurer
C. E. SIGLER

B. W. READ
A. F. SMITH
C. R. SMITH
W. B. SMITH
H. A. TRAUTMANN
P. VAN BRUNT
H. WEEKS
R. WELLES
F. L. WILLETT

P. L. MOORE
R. M. MOORHEAD
F. C. PERRY
W. H. SCHERMERHORN
J. T. SINKEY
B. SPIER
A. H. WILLETS
H. E. ZEPF

C. R. PARKER, JR.
H. B. PEASE
W. T. RICHMOND
F. H. SHEARER
D. M. SNELL
W. E. STERRETT
J. P. SULLIVAN
K. S. WALKER
T. G. WILSON

S. D. WARD

* LIABILITIES. (In Thousands of Dollars)						* RESOURCES.				
Capital	Surplus	Und.Prof. and or Reserves	Deposits	Other Liabilities	Totals	Cash, Ex. & Due from Bks	U.S. Gov. Securities	Other Securities	Loans & Discounts	Other Resources
\$ 21,000	\$ 60,000	\$ 13,508	\$ 879,465	\$ 5,336	\$ 979,309	\$ 296,704	\$ 352,271	\$ 42,129	\$ 262,545	\$ 25,660

*Statement as of December 31, 1936

TRUSTEES

WM. WARREN BARBOUR

HENRY R. GARSE

COLBY M. CHESTER

HENDON CHUBB

JOHN B. CLARK

JARVIS CROMWELL

GEORGE W. DAVISON

JOHNSTON de FOREST

THOMAS DICKSON

WALTER G. DUNNINGTON

MILTON FERGUSON

E. HAYWARD FERRY

ROBERT L. GERRY

WILLIAM S. GRAY, JR.

EUSTIS PAINE

EDGAR PALMER

AUGUSTE G. PRATT

JESSE J. RICKS

PHILIP J. ROOSEVELT

CORNELIUS VANDERBILT

JOHN Y. G. WALKER

WILLIAM WOODWARD

N. Y. Clearing House Ass'n. Members shown by * Affiliated banks by +

OTHER OFFICES

40 East 42nd St.—Madison Ave.

786 Fifth Ave.—60th St.

90 Broad St.—Bridge St.
J. S. Lovering, Vice-Pres.

150 William St.—Fulton St.
H. T. Magruder, Asst. Vice-Pres.

335 Greenwich St.—Jay St.
R. G. Norwood, Asst. Tr.

271 Church St.—Franklin St.
G. K. Boday, Asst. Tr.

874 Broadway—18th St.
T. C. Meeks, Asst. Vice-Pres.

41 East 34th St.—Madison Ave.
F. B. Whitlock, Asst. Vice-Pres.

960 Sixth Ave.—35th St.
W. E. Hanrahan, Asst. Vice-Pres.
A. F. Bruckner, Asst. Tr.

405 Lexington Ave.—43rd St.
Chrysler Bldg.
A. Mc D. McLean, Vice-Pres.
J. F. Cook, Asst. Tr.
W. T. Olliver, Asst. Tr.
A. C. Thompson, Asst. Tr.
H. O. Rightmire, Asst. Sec.

2 West 49th St.—Fifth Ave.
J. J. Radley, Jr., Asst. Vice-President
A. E. Peterson, Asst. Vice-President

35 East 72nd St.—Madison Ave.
L. Parsons, Vice-Pres.
E. B. Grandin, Asst. Tr.
W. C. Crollus, Jr., Asst. Sec.

1141 Lexington Ave.—79th St.
J. J. Tuohig, Asst. Tr.

FOREIGN REPRESENTATIVES

LONDON: W. A. Nichols
144 Leadenhall St., E. C. 3
27 Regent St., S. W. 1

PARIS: Edgar Llewellyn
Westminster Foreign Bank Building
18 Place Vendome

"MEMBER FEDERAL RESERVE SYSTEM."

***Central
Hanover
Bank
and
Trust
Company**

NEW YORK

Dec'36Stmt

◆ 1-33 ▲T*1\$'51

**Member Federal Deposit
Insurance Corporation**

Main Office
70 Broadway

Mem. A. B. A. New State Priv. Estab.
Mem. State B. Ass'n. [Estab.
Fed. Res. Depts. T-Trust B-Bond
d-Safe Deposit © Savings ▲FDIC

PRESIDENT. VICE-PRESIDENT. CASHIER. ASS'T CASHIER.

LIABILITIES. (In Thousands of Dollars) RESOURCES.
Capital Surplus Und.Prof. and or Reserves Deposits Other Liabilities Totals Cash Ex. & Due from Bks U.S. Gov. Securities Other Securities Loans & Discounts Other Resources

N. Y. Clearing House Ass'n. Members shown by *
Affiliated banks by +
PRINCIPAL CORRESPONDENTS.

Central Savings Bank in the City of New York... d@*59
(2100 Broadway)
Jan'37Stmt 1-180

Charles G. Edwards, Theo. Schorske, Otto Strippel, Tr., Henry Vogeler, Carl Cordes, C. H. Kreeb, Frank Reber, Henry Bunke, Asst. Secretaries

\$26,559 \$ 5,036 191,104 \$ 27 222,726 \$ 8,239 \$29,869 \$53,633 107,387 \$23,598

Foreign Offices: 41 Rue Cambon and 29 Ave. George V., Paris; 80 Kiukiang Road, Shanghai; 15 Queens Road Central, Hongkong; 1 Victoria Road, Tientsin. Office of Representative: Calle Condesa No. 3, Mexico City.

The Chase Bank... \$30
(Pine St., Cor. Nassau)

Winthrop W. Aldrich, Jos. C. Rovensky, Manfred Barber, William C. Kunz, H. D. Nagel, Compt.

(Business activities confined to foreign branches)

*CHASE NATIONAL BANK

See pages 816-817

CHEMICAL BANK & TRUST COMPANY

Dec'36Stmt 1-12 a d@*1824
(165 Broadway)
10 Branch Offices in Manhattan

Chairman: PERCY H. JOHNSTON
Vice-Presidents: JOSEPH ADAMS, LE ROY W. CAMPBELL, WILBUR F. CROOK, FRANK K. HOUSTON, J. LOWRY DALE, HAROLD H. HELM, JOHN A. HOPPER, M. D. HOWELL, N. BAXTER JACKSON, CLIFFORD P. HUNT, SAMUEL T. JONES, WANDELL M. MOONEY, PAUL PARTRIDGE, JOSEPH A. BOWER, GILBERT H. PERKINS, JOHN D. PERRY, ROBERT D. SCOTT, HENRY L. SERVOS, SPENCERTUNNELL, JR.
Treasurer: GILBERT YATES
Comptroller: L. E. LIVINGSTONE
Assistant: E. O. DETLEFSEN, WILLIAM G. DEWITT, WILLIAM M. HAINES, RICHARD W. HUBBELL, STEPHEN L. JENKINSON, CLINTON C. JOHNSON, HOWARD W. MCCALL, PAUL F. TATE, HUNTINGTON M. TURNER
Assistant Treasurers: WILLIAM G. LAEMMEL, EDWARD F. MCGINLEY, CHARLES E. MEEK, WALTER M. MESSENGER, MURRAY OLYPHANT, JOHN J. SMITH, EMIL C. WILLIAMS, ROBERT V. LEE, HAROLD J. MARSH, GEORGE A. PEER, ARTHUR P. RINGLER, FREDERICK W. ROMMEL

\$20,000 45,000 18,044 590,001 13,631 686,676 204,758 144,933 90,095 232,188 14,702

Correspondents in the principal cities of the world
Office of Representatives:
Continental Illinois Bank Bldg., Chicago, Illinois.
6 Bishopsgate, E. C. 2, London, England.

Citizens Savings Bank... @*1360
Jan'37Stmt 1-180
(Bowery and Canal)

Frank Gulden, W. A. Keys, Jr., 1st, Carl A. Richter, Wm. Olements, Henry Saylor, C. E. Rogers, Jr., R. A. Martin, V. P. H. J. Vettel, James Young, Aud. A. Sec.

3,428 2,101 40,710 41 46,280 1,392 10,416 5,664 25,910 2,898

Cent. Han. Bk. & Tr. Co., N. Y.

+CITY BANK FARMERS TRUST CO.

See page 818

Clinton Trust Co., ▲d@*1729
◆ 1-785 (857 10th Ave.)
Dec'36Stmt

Lee S. Buckingham, Edward W. Smith, Edward W. Smith, Samuel Miller, Sec. E. M. Rabenold, Ch. Tr. Thomas Byrne, A. Tr. Off.

600 400 147 7,294 43 8,684 2,012 3,946 2,491 235

Chase N., N. Y.; Fidelity Un. Tr., Newark; Girard Tr., Phil.

COLONIAL TRUST COMPANY

Dec'36Stmt 1-779 a d@*1729
(57 William St.)

A. J. WALTER, S. S. VOLCK, E. F. DEVOY, Tr., S. I. BATEMAN, Ch. of Bd. and Pres. R. J. SHARPE, W. H. WERNING, J. L. FARRELL, E. F. KINKEAD, V. P. and Sec. A. Tr. and A. Tr. Off. H. E. PATTEN, F. H. ZIMMER, Ch. Exec. Comm. J. S. EVERTS, W. E. KOLB, A. V. P. A. Treasurers

1,000 500 158 7,358 95 9,111 3,226 2,096 3,602 187

Chase N., N. City, and Cent. Han. Bk. & Tr. Co., N. Y.; Secur.-1st N., Los A.

Complete banking facilities, both domestic and foreign. Invites accounts of individuals, firms, corporations and banking institutions.

Office: 285 Fifth Ave.; J. S. E VERTS, Vice-Pres.

(New York City Banks continue d on next page)

Railroad Bonds
Municipal Bonds

Bennett Bros. & Johnson

Members New York Stock Exchange
New York Curb Exchange

New York, N. Y.
Chicago, Ill.

•Mem. A. B. A. *New §State †Priv.
‡Mem. State B. Ass'n. †Estab.
◆Fed. Res. Depts. T-Trust B-Bond
◇Safe Deposit ©Savings ▲FDIC

DIRECTORS AND OFFICERS

Winthrop W. Aldrich
Chairman Board of Directors

H. Donald Campbell
President

DIRECTORS

Winthrop W. Aldrich	Franklin D'Olier
H. Donald Campbell	Frederick H. Ecker
Vincent Astor	Henry O. Havemeyer
Gordon Auchincloss	Arthur G. Hoffman
Earl D. Babst	L. F. Loree
Howard Bayne	Thomas N. McCarter
John A. Brown	Ogden L. Mills
Francis H. Brownell	Arthur W. Page
Newcomb Carlton	Thomas I. Parkinson
Malcolm G. Chace	Andrew W. Robertson
Edward J. Cornish	Robert C. Stanley
Bertram Cutler	Barton P. Turnbull

Cornelius Vanderbilt

**OFFICERS
General Banking**

Vice Presidents

Jonas C. Andersen	Shepard Morgan
Charles F. Batchelder	Cornelius J. Murray
Claude H. Beaty	Thomas B. Nichols
Eugene R. Black	F. Rogers Parkin
Carleton Bunce	Hermann G. Place
Frederick S. Child	Joseph E. Pogue
William A. B. Ditto	Horace F. Poor
George V. Drew	A. Seton Post, Jr.
Peter S. Duryee	Charles F. Puckhafer
Percy J. Ebbott	T. Arthur Pyterman
Albert J. Egger	Edward J. Quintal
Maurice H. Ewer	Harold A. Rich
George D. Graves	Louis S. Rosenthal
William P. Holly	George H. Saylor
M. Hadden Howell	George S. Schaeffer
Richard R. Hunter	Hugo E. Scheuermann
Ambrose E. Impey	Reeve Schley
Russell C. Irish	Carl J. Schmidlapp
Walter S. Jelliffe	Emmett F. Smith
Leon H. Johnston	Sherrill Smith
Hugh N. Kirkland	Edward P. Townsend
William F. H. Koelsch	Harold L. Van Kleeck
James T. Lee	H. Mercer Walker
Edward L. Love	John M. Wallace
Arthur W. McCain	George E. Warren
Arthur A. Miller	

*LIABILITIES. (In Thousands of Dollars)						*RESOURCES.				
Capital	Surplus	Und.Prof. and or Reserves	Deposits	Other Liabilities	Totals	Cash, Ex. & Due from Bks	U.S. Gov. Securities	Other Securities	Loans & Discounts	Other Resources
\$ 100,270	\$ 100,270	\$ 42,708	\$ 2,286,209	\$ 32,725	\$ 2,562,182	\$ 669,418	\$ 780,030	\$ 256,680	\$ 772,031	\$ 84,023

(*Statement as of December 31, 1936)

Vice President and Cashier
William H. Moorhead

General Banking

Second Vice Presidents

Alverton H. Aseltine
John E. Bastedo
Kenneth C. Bell
Carl P. Biggerman
Louis A. Bruenner
William Cahill
Andrew G. Campbell
George Champion
Marus E. Conrad
Arthur M. DeBebian
Edward J. Donahue
Frank W. Frazee
Earl R. Gafford
Frederick W. Gehle
Adam K. Geiger

Sheldon E. Green
William C. Henchy
George H. Hodenpyl, Jr.
Louis C. Holl
Alfred W. Hudson
James M. Irvine
Roland C. Irvine
Robert L. Jones
Stanley F. Ketcham
Herman Knoke
William F. Latus
John S. Linen
David MacKenzie
George G. Milne
Seymour Monroe

Louis H. Ohlrogge
Alan W. Pease
B. Walton Romefelt
G. Kellogg Rose, Jr.
Kenly Saville
Willard Schenck
Ransom H. Skeen
Leslie W. Snow
George M. Stoll
S. Frederick Telleen
Frank M. Totton
Crawford Wheeler
Robert J. Whitfield
Joseph D. Whittemore
Fred C. Witte

The Chase is a commercial bank offering every protection, facility and convenience known to modern banking. The protection of its great resources and the advantages of its international facilities have attracted the accounts of banks, bankers, business houses and individuals from all parts of the world.

Comptroller
John A. Will

Assistant Comptrollers

William W. Besson
George F. Jaeger

Peter Kemp
Frank B. Muller
Henry D. Nagel

Arthur K. Schulz
Roger Williams

N. Y. Clearing House Ass'n. Members shown by * Affiliated banks by †

Branches in Greater New York

- ELEVEN BROAD STREET BRANCH
11 Broad Street
- PRODUCE EXCHANGE BRANCH
25 Broadway
- AMERICAN EXPRESS BRANCH
65 Broadway
- MERCANTILE BRANCH
115 Broadway
- MAIDEN LANE BRANCH
75 Maiden Lane
- NATIONAL PARK BRANCH
214 Broadway
- WORTH STREET BRANCH
Broadway at Worth Street
- IMPORTERS & TRADERS BRANCH
Worth Street corner of Church
- FRANKLIN BRANCH
Franklin Street corner of Hudson
- PRINCE STREET BRANCH
Broadway at Prince Street
- STUYVESANT SQUARE BRANCH
Second Avenue at 14th Street
- WEST FOURTEENTH ST. BRANCH
Fifth Avenue at 14th Street
- METROPOLITAN BRANCH
Fourth Avenue at 23rd Street
- GARFIELD BRANCH
Fifth Avenue at 23rd Street
- FIFTH AVENUE BRANCH
204 Fifth Avenue
- MADISON SQUARE BRANCH
Madison Avenue at 26th Street
- PENNSYLVANIA BRANCH
Seventh Avenue at 32nd Street
- MUTUAL-NEW NETHERLAND
THIRTY-FOURTH STREET BRANCH
40 West 34th Street
- TIMES SQUARE BRANCH
Seventh Avenue at 41st Street
- FORTY-SECOND STREET BRANCH
60 East 42nd Street
- GRAND CENTRAL BRANCH
Lexington Avenue at 43rd Street
- FORTY-FIFTH STREET BRANCH
Madison Avenue at 45th Street
- FORTY-SIXTH STREET BRANCH
Park Avenue at 46th Street

**THE
CHASE
NATIONAL
BANK
OF THE
CITY OF
NEW YORK**

Dec'36Stmt 1-74 ▲†*†77

Head Office:
PINE STREET
CORNER OF
NASSAU

MEMBER
Federal Deposit Insurance
Corporation

*** THE
CHASE
NATIONAL
BANK
OF THE
CITY OF
NEW YORK**

General Banking

Assistant Cashiers

Mary Vail Andress
Thomas Armstrong
Harry P. Aumack
Edward Bartsch
August Bender
Dudley B. Boger
Francis B. Bowman
John B. Bridgwood
Arthur E. Brown
Frederick L. Buder
John P. Burns
Augustus F. Callfano
Arthur A. Carpenter
Frank A. Conefrey
Alexander Conovich
William H. Cooper
Malcolm Corduan
Howard W. Courtney
Bertram I. Dadson
Walter E. Dennis
John P. Doran
Walter W. Downing
Irving H. Eckstein
Fred C. Eggerstedt
Robert Faig
G. Whitney Fliske
Harry J. Fizzell
George H. Fleischer
Herbert A. Foster
Lawrence C. Freer
James J. GaNun
C. Leland Getz
Frank M. Gregory
James A. Greig
Richard Griffiths
W. Arthur Grotz
Edgar H. Hall
Ralph N. Harder
Gilbert M. Harris
J. Edward Healy, Jr.
Hanford B. Hurd
Herman J. Ihnefeld
John T. Inglesby, Jr.
Frank J. Irving
Woodruff Johnson
Albert M. Jones
William S. Kearney
Robert Kerr
Samuel G. Kerr
William A. Koenig
Fred G. Kraft
Arthur Kunzinger
Arthur D. Lane
John J. Lendrum

Ernest T. Love
LeRoy W. Lutz
John R. Lynch
Henry J. MacTavish
Jacob Magenheimer
Morley E. Marris
Henry H. Martin
Everett Martine
Harold F. Moeller
William Mohrmann
Arthur B. Murray
Frederick J. Naughton
Harry M. Noble
Leon A. Norcross
Fredric G. Norton
Wilton A. Pierce
Richard C. Piper
Edward G. Pratchett
John Prentice
P. Leslie Prugh
William Rapp
George Rath
Henry Rauh
William H. Reddington
J. Homer Reed
George H. Reeves
Harold E. Riley
James V. Ritchey, Jr.
Thomas M. Ritchie
James P. Roach
James J. Rogers
William H. Ronald, Jr.
Andrew S. Ross
Francis G. Ross
Charles E. Sandahl
William C. Schmidt
Ernest C. Schwarz
John J. Scully
Benjamin E. Shepardson
Charles E. Skehan
Charles D. Smith
Charles D. Smith
George D. Smith
Joseph D. Smith
Landus F. Smith
Richard C. Smith
Henry N. Tappen
William A. Ten Eick, Jr.
Harold M. Truslow
Leo V. Van Sant
Cornelius Van Zwart
James M. Wade
Carl W. Weis
Walter H. Williamson
William H. Young

Foreign Department

Vice Presidents

Joseph J. Larkin

Joseph C. Rovensky

Siegfried Stern

Second Vice Presidents

Manfred Barber
Charles Cain, Jr.
Einar C. Funck

John B. Heinrichs
Charles W. Higley
Otto T. Kreuser

Ernest H. Kuhlman
John J. McClean
Henry C. Titus

Assistant Cashiers

Alfred W. Barth
Louis Dezzi

James C. Gordon
William C. Kunz
Nicholas J. Murphy

Frank N. Powelson
Edwin E. Williams

Assistant Managers

Louis A. Albarracin
Oscar Armbruster
James G. Baker
Fenton A. Barnes
L. Allan Bucher
William H. Buck
William S. DuBois

John Epprecht
Harry P. Hillen
Arthur R. Kolmodin
James J. Major
George E. Norman
Charles A. Richards

Alfredo N. Ruz
Joseph V. Scully
Charles J. G. Spies
Walter Tannler
Herbert Tietjen
J. Wilbur Tovell
Charles F. Wellman

The Chase National Bank, through its Foreign Department, performs a multitude of useful services for customers who have foreign business relations or who plan to travel. In addition to routine transactions in foreign exchange, this Department finances imports and exports through letters of credit and bank acceptances. Chase foreign service includes the facilities of thousands of correspondent banks throughout the world—the oldest and strongest banking institutions in their respective countries.

Trust Department

Vice Presidents

Samuel Armstrong
Vincent L. Banker
Albert E. Bates

John A. Burns
Ralph L. Cerero
John J. Graeber, Jr.
J. Sperry Kane

Bernard F. Martin
Lyman Rhoades
Joseph B. Ryan

Second Vice Presidents

Carl E. Buckley
Charles L. Clune
Oliver P. Farwell

Hayward A. Hibberd
William L. Hildeburn
Alexander A. McKenna

George I. Pierce
Frederick Pintard
Alfred D. Snyder

Assistant Trust Officers

H. Raymond Aguais
Paul C. Beardslee
Caspar A. Blass
William E. Bottenus
Myles M. Bourke
Frank E. Bremner
John I. Brooks, Jr.
Frederick T. Burrows
William F. Cassin
Andrew B. Croll
Robert L. Cudd
John Dieckman
Robert M. Dunwoody
Bernard E. Farr

Esmond B. Gardner
Henry E. Harrison
Oliver B. Hill
Wesley Y. Huntley
Robert M. Kaiser
Howard E. Keeler
Ernest E. Kelter
Christopher J. Kelly
Edward C. Kerr
Lester A. Kraushaar
Charles A. Manning
William J. McNicol
Russell S. Racey
George J. Runge

James E. Scully
Paul H. Selchow
Oswald D. Settle
George F. Sloan
Edwin J. Smith
Lester E. States
Douglas P. Stewart
Ariel C. Ten Eyck
Joseph R. Thompson
Horace Tomlinson
William F. Wilson
William Wood
George T. Wraight
Eugene C. Wyatt

Through its Trust Department, the Bank acts as: Trustee under Corporate Indentures, Transfer Agent and Registrar of Stock, Coupon Paying and Dividend Disbursing Agent, Depository for Voting Trustees and Reorganization Committees, Executor, Administrator and Trustee under Wills, Trustee of Voluntary and Life Insurance Trusts and Custodian of Securities.

FORTY-EIGHTH STREET BRANCH
18 East 48th Street

ROCKEFELLER CENTER BRANCH
Rockefeller Plaza at 49th Street

FIFTY-SEVENTH STREET BRANCH
143 West 57th Street

PARK AVENUE BRANCH
Park Avenue at 60th Street

SEVENTY-SECOND STREET BRANCH
Broadway at 72nd Street

SEVENTY-FOURTH STREET BRANCH
Broadway at 74th Street

SEVENTY-NINTH STREET BRANCH
Madison Avenue at 79th Street

EIGHTY-SIXTH STREET BRANCH
Broadway at 86th Street

COLUMBUS AVENUE BRANCH
Columbus Avenue at 93rd Street

NINETY-SIXTH STREET BRANCH
Madison Avenue at 96th Street

HARLEM BRANCH
Third Avenue at 116th Street

ONE HUNDRED FORTY-NINTH ST. BRANCH
368 East 149th Street

HAMILTON TRUST BRANCH
191 Montague Street, Brooklyn

Foreign Branches

LONDON BRANCHES
10 Moorgate, E. C. 2
Bush House, Aldwych, W. C. 2

HAVANA BRANCH
Havana, Cuba

SAN JUAN BRANCH
San Juan, Puerto Rico

PANAMA BRANCH
Republic of Panama

CRISTOBAL BRANCH
Canal Zone

COLON BRANCH
Republic of Panama

Foreign Representatives

BERLIN
69 A. Wilhelmstrasse
Corner Unter den Linden

ROME
Piazza Mignacelli, 3

MEXICO, D. F.
Calle Condesa No. 3

•Mem. A. B. A. *New §State †Priv.
‡Mem. State B. Ass'n. [Estab.
◆Fed. Res. Depts: T-Trust B-Bond
d-Safe Deposit ©Savings ▲FDIC

LIST OF OFFICERS.

Chairman of the Board
JAMES H. PERKINS

President
LINDSAY BRADFORD

Senior Vice-President
WILLIAM B. CARDOZO

Vice-Presidents

EDWARD J. BOYD
WALTER BROWN
JOHN T. CREIGHTON
EDWARD C. DELAFIELD

WILLIAM A. DUNCAN
WILLIAM W. HOFFMAN
ALLEN G. HOYT
R. BAYLOR KNOX

STEWART C. PRATT
HARRY D. SAMMIS
HENRY KING SMITH
WALTER REID WOLF

Secretary
IRVING H. MEEHAN

Trust Officers

ELIOT ATWATER
HOWARD S. BUTTERWECK
WILLIAM G. CHISOLM
ARTHUR F. DAVIES
DUDLEY F. FOWLER

CHARLES C. JORDAN
JOHN G. KILBRETH
JAMES McLEAN
PHILIP A. MILLER
WILLIAM R. MOLLINEAUX, JR.

RALPH E. MORTON
NELSON STUART
HENRY N. TIFFT
SAMUEL R. WALKER
CHARLES F. WHEATON

Assistant Vice-Presidents

OSCAR W. ANDERSON
GEORGE C. BARCLAY
FREDERICK G. CURRY
WILLIAM L. DARLING

LAURITZ G. HAUGEN
GEORGE J. KENNY
ALEXANDER W. MCGHEE
J. E. MORRIS
WILFRED L. PEEL

EDWARD C. SMITH
BASCOM H. TORRANCE
JOHN L. TURNBULL
FRANCIS A. ZARA

Assistant Trust Officers

RALPH C. BARNES
ARTHUR K. DAVIS
DUNCAN F. GEERY
THOMAS M. GODWIN
KENNETH A. HACKLER
NOEL E. HANF

LAURENCE B. HAYWARD
BEVERLEY KEATOR
PAUL E. LONDON
WILLIAM L. MARSH
M. SCOVELL MARTIN
WALTER MONSEES
STANLEY D. PEARCE

H. MORTON PETERSON
CHARLES H. PFEFFERLE
SANFORD L. SMITH
REYNAL DE ST. M. THEBAUD
HOMER B. WILLIAMSON
WILLIAM W. WILSON

Assistant Secretaries

HAROLD BOTTENUS
LIONEL DE POSCH
BONNELL T. FALCONER

JOHN M. GAUGENMAIER
HARRY W. JONES
H. I. MAPPLETHORPE

GEORGE S. MOORE
ANTHONY G. QUAREMBA
ERNEST A. STRAUSS

LIABILITIES.						RESOURCES.					
<i>(In Thousands of Dollars)</i>											
Capital	Surplus	Und.Prof. and or Reserves	Deposits	Other Liabilities	Totals	Cash, Ex. & Due from Bks	U.S. Gov. Securities	Other Securities	Loans & Discounts	Other Resources	
\$10,000	\$10,000	\$ 5,673	106,445	-----	\$ 132,118	\$48,200	\$32,304	\$36,692	\$ 7,708	\$ 7,214	

(Figures as of December 31, 1936)

CITY BANK FARMERS TRUST COMPANY

IS EXCLUSIVELY A TRUST COMPANY DOING
A GENERAL TRUST COMPANY BUSINESS.

IT OFFERS THE FOLLOWING SERVICES:

Executor of Wills, Administrator of Estates,
Testamentary Trustee.

Guardian of Incompetents and Minors.

Trustee of Living Trusts and Insurance Trusts.

Custodian of Securities.

Manager of Real and Personal Property under
special Arrangement.

Transfer Agent and Registrar of stocks and
bonds.

Paying Agent for dividends and coupons.

Depository under reorganization and syndicate
agreements.

Depository in Escrow.

Fiscal Agent for foreign Governments and for-
eign Corporations.

N. Y. Clearing House Ass'n. Members shown by *
Affiliated banks by +

+ City Bank Farmers Trust Company

(Head Office, 22 William)

Dec '36Stmt ◆ 1-171 ▲T:§1822

Member of the Federal
Deposit Insurance
Corporation

Domestic Branches

42nd STREET BRANCH

42nd Street at Madison Avenue, New York

BROOKLYN BRANCH

181 Montague Street, Brooklyn, N. Y.

Mem. A. B. A. New State Priv. Mem. State B. Ass'n. Estab. Fed. Res. Depts. T-Trust B-Bond d-Safe Deposit Savings FDIC

Table with columns: PRESIDENT, VICE-PRESIDENT, CASHIER, ASS'T CASHIER

H. P. HOWELL, W. G. KIMBALL, CHARLES E. WOLFF, R. L. ARMSTRONG, J. H. FERGUSON, W. J. PFIZENMAYER, L. G. LAKE, J. M. BUDINGER, A. B. FLETCHER, F. W. DOTY, MILLER MOORE, A. J. MARTIN, G. S. WILLS, BRADFORD NORMAN, JR., ARTHUR S. MULLER, F. V. FORRESTAL, W. T. TAYLOR, DEAN J. WELLS, WILLIAM H. NUTT, SYDNEY G. STEVENS, JOHN F. SULLIVAN, WILLIAM H. WARD, CORNELIUS J. CAREY, CLARENCE LISTER, WALTER G. WIGAND, GEORGE F. BUTT, Asst. Aud.

COMPLETE BANKING AND TRUST FACILITIES

FREDERICK H. HORNBY, ALLEN K. BREHM, F. ANTHONY GRIEN, Assistant Treasurers, HARRY C. THOMPSON, Trust Off., CARLETON GIBSON, JR., Einar Hammer, RICHARD J. LIGHTHALL, Assistant Secretaries, EARL S. MACNEILL, Asst. Trust Off., JOHN T. SEAMAN, Compt.

BRANCH OFFICES: 345 Madison Ave., 512 Seventh Ave., Member Federal Deposit Insurance Corporation

WALTER E. FREW, Ch. O. B. SHERER, Pres. RALPH PETERS, JR., Vice Presidents, E. B. MacKENZIE, M. J. FISCHER, Asst. Secretaries, R. F. CROWELL, J. M. MCINERNEY, H. H. BOSWELL, R. LE ROY CORBETT

MEMBER FEDERAL RESERVE SYSTEM

Table with columns: Capital, Surplus, Und.Prof. and or Reserves, Deposits, Other Liabilities, Totals, Cash, Ex. & Due from Bks, U.S. Gov. Securities, Other Securities, Loans & Discounts, Other Resources

Edward J. Barber, Barber Steamship Lines, Inc. Louis G. Bissell, Chadbourne, Wallace, Parke & Whiteside. Edward P. Farley, American-Hawaiian Steamship Co. Jacob France, Mid-Continent Petroleum Corp. Samuel L. Fuller, Fuller, Rodney & Co. R. M. Gunnison, Reuben H. Donnelley Corp. Louis J. Horowitz, President. Herbert P. Howell, President. Henry R. Ickelheimer, Heidelberg, Ickelheimer & Co. Sidney R. Kent, Walter G. Kimball, Senior Vice-President. Philip LeBoutillier, Best & Co., Inc. Louis S. Levy, Stanchfield & Levy. Albert H. Morrill, The Kroger Grocery & Baking Co. Edward J. Noble, Life Savers Corp. Charles F. Noyes, Charles F. Noyes Co., Inc. John A. Ritchie, The Omnibus Corporation. William B. Scarborough, Toerge & Schiffer. R. P. Stevens, Stevens & Wood, Inc. Harold E. Talbott, John Vanneck. Frazer B. Wilde, Connecticut General Life Insurance Co.

Table with columns: 4,000, 3,000, 2,549, 80,138, 2,514, 92,201, 33,345, 8,569, 15,608, 31,889, 2,799

DIRECTORS: Allen K. Brehm, Ellsworth Bunker, Andre de Coppet, Stegtried Gabel, Frederick E. Hasler, Frost Haviland, Frederick H. Hornby, Ody H. Lamborn, Jeremiah D. Maguire, Mason B. Starring, Jr., Henry M. Wise

MEMBER NEW YORK CLEARING HOUSE ASSOCIATION, MEMBER FEDERAL RESERVE SYSTEM, COMPLETE BANKING FOREIGN AND TRUST SERVICE

Table with columns: 15,000, 15,000, 3,203, 324,556, 2,502, 360,261, 136,647, 131,619, 25,394, 48,817, 17,784

Member Federal Deposit Insurance Corporation. Offers its services as a conservative Commercial Bank, Executor, Trustee and in other Fiduciary Capacities.

New York Clearing House Assn. Mem. shown by * Affiliated Banks by +

LEADING BANKS AND BANKERS IN ALL PRINCIPAL CITIES OF U. S. AND IN IMPORTANT CENTERS THROUGHOUT THE WORLD.

Cable Address: Comtrust New York

Correspondents in Principal Cities Throughout the World

Cont. Ill. N. Bk. & Tr., Chi.; 1st N., Bos.; Mnfrs. N., Det.; Com. Tr. Co., K. C.; Citiz. N. Tr. & Sav., L. A.; Hibernia N. and N. Bk. of Com., N. O.; Market St. N., Trademans N., and Penn. Co., Phil.; Mellon N., Pitt.; Wells Fargo Bk. & Un. Tr., S. F.; Boatmens N., St. L.; E. I. Hospital N., Prov.; State-Plan. Bk. & Tr. Co., Rich.

Correspondents in principal cities throughout the world.

THE COMMERCIAL NATIONAL BANK AND TRUST COMPANY OF NEW YORK

Dec '36 Stmt 1-125 ABT:128 (56 Wall St.) Member: American Bankers Assn., New York State Bankers Assn., New York Clearing House Assn., Federal Reserve System, Federal Deposit Insurance Corporation

THE CONTINENTAL BANK & TRUST COMPANY OF NEW YORK

Dec '36 Stmt 1-72 ABT:170 Main Office (80 Broad)

CORN EXCHANGE BANK TRUST CO.

Dec '36 Stmt 1-45 adB@T:153 (William and Beaver) (73 Branches)

Dealers In Municipal, State, Land Banks and Territorial Bonds Gertler & Company, Inc. NEW YORK CITY, N.Y., 40 Wall Street A. T. T. T. W. X. N. Y. 1-925-6 PITTSBURGH, PA., Union Trust Bldg. A. T. T. T. W. X. PITB. 289

Number under Name of Bank is the Transit Number given to each bank in U. S. exclusively by The Rand-McNally Bankers' Directory, under the authority of The American Bankers Ass'n.

NEW YORK CITY—Central Reserve City—Cont'd
(Borough of Manhattan)

Federal Reserve City No. 2

Bank Name & Address	PRESIDENT.	VICE-PRESIDENT.	CASHIER.	ASS'T CASHIER.	LIABILITIES. (In Thousands of Dollars)						RESOURCES.					N. Y. Clearing House Ass'n. Members shown by * Affiliated Bks. by +
					Capital	Surplus	Und.Prof. and or Reserves	Deposits	Other Liabilities	Totals	Cash, Ex. & Due from Bks	U.S.Gov. Securities	Other Securities	Loans & Discounts	Other Resources	
Corporation Trust Company Dec'36Stmt 1-296 T\$17 (120 Broadway)	Raymond Newman K. K. McLaren, Ch.	W. R. Watson B. S. Mantz N. J. MacGaffin	B. S. Mantz, Tr. J. A. Blakely, Tr. Off.	N. J. MacGaffin, Sec. J. R. Turner, A. Sec.	\$ 500	\$ 265	\$ 244	\$ 57	\$ 372	\$ 1,438	\$ 721	\$ 105	\$ 100	-----	\$ 512	Chase N. and Empire Tr. Co., N. Y.; Cont. Ill. N. Bk. & Tr., Chi.; 1st N., Bos.
Dry Dock Savings Institution Jan'37Stmt 1-176 d\$48 (341 Bowery)	Andrew Mills, Jr. O. W. Roosevelt, 1st V. P.	M. K. Frost, 2nd V. P. and Tr. R. A. Bookmeyer, J. A. Seaborg, A. V. P.	Wm. G. Beacom, Sec. Gustave Bottner, Jr., Compt.	A. B. Ainley, M. H. Bluethner, H. H. Burrucker, H. M. Dean, W. H. Porter, Frank Smolak, A. Treasurers	-----	23,007	2,623	185,912	126	211,668	10,393	40,516	41,796	100,333	18,630	
Dunbar National Bank of New York Jan'37Stmt 1-773 d\$28 (2298 Seventh Ave.) Dec'36Stmt	Chas. C. Hultt	A. H. Thien R. P. Braddicks, A. V. P.	A. W. Eichenberger, V. P. and Cash.	Franklin C. Hart	500	300	105	2,812	9	3,726	715	1,400	734	750	127	Chase N. and Cent. Han. Bk. & Tr. Co., N. Y.
East River Savings Bank Dec'36Stmt 1-177 d\$48 (26 Cortlandt St.)	D. R. James	F. G. Fischer Lester Van Brunt, V. P. and Sec. W. G. Terlinde W. R. Morrison	N. J. Barrett, Tr. F. P. Bosco, A. Tr. H. J. Monsees, A. V. P. and A. Sec. G. O. Nodyne, A. V. P. and A. Sec.	Asst. Secretaries G. Zampariello H. A. Vannozzi Julius Heynen W. F. Rumph, Jr.	-----	18,100	4,301	156,655	222	179,278	9,046	40,919	28,232	84,964	16,117	
Emigrant Industrial Sav. Bank Jan'37Stmt 1-179 Ad\$50 (51 Chambers)	R. L. Hognet W. H. Bennett, Ch. of Bd.	M. J. Tierney, Sr. V. P. F. T. Bergan J. A. Finn	D. J. Groden, A. V. P. J. H. Praetz, A. V. P.	W. C. Robertson, Sec. and Tr. T. J. Raney, Comptroller J. J. Rooney, Aud.	-----	55,614	11,733	423,413	622	491,382	25,334	94,320	78,718	246,163	46,847	
Empire City Savings Bank Jan'37Stmt 1-207 d\$89 (231 West 125th)	A. S. Van Winkle C. J. Beard, V. P.	Carl A. Koelsch A. J. Foster, A. V. P.	Charles Diehl, V. P. and Tr. G. E. Brown, Compt.	R. G. Horton, A. Tr. L. B. Donaldson, A. Sec.	-----	3,336	727	35,640	8	39,711	1,747	9,165	2,827	22,655	3,317	
EMPIRE TRUST COMPANY Dec'36Stmt 1-229 T\$30 (120 Broadway)	LEROY W. BALDWIN, Pres. and Ch. of Bd. Vice-Presidents FRANK V. BALDWIN W. BARTON BALDWIN MYRON J. BROWN PAUL H. HUDSON EUGENE MILLER HENRY F. WHITNEY EDWARD A. LYON	MYRON J. BROWN, Sec. RICHARD O. GLAESER, Tr. Asst. V. Presidents ROBERT M. BALDWIN FRANK K. BOSWORTH WILLIAM R. SHIPWAY WM. A. O'NEILL, Tr. Officer	Asst. Treasurers HENRY P. BRUNJES WALTER G. SCHAEFER Asst. Secretaries EDWARD G. VARLEY WALTER E. ORVIS CLARENCE V. LUDLOW PHILIP SCHEUERMAN FRANCIS R. HALSEY ARTHUR D. ORMSBEE BERTRAM E. EARLE HOWARD R. PUGH JOHN P. STICKELER H. ROY WINTER	A. Tr. Officers G. B. WHITING CHARLES A. DEAN GEORGE B. TRIGG DAVID C. BANKS, Aud. GERALD BRYANS WOLFE, Mgr. London Office	3,000	3,000	813	82,466	133	90,412	28,903	16,184	12,902	29,642	2,781	Cent. Han. Bk. & Tr. and Chase N., N. Y.; City N. Bk. & Tr., Chi.; Phil. N., Pa. Co. and Corn Ex. N. Bk. & Tr., Phil.; 1st N. and N. Shawmut, Bos.; Bk. of America N. Tr. & Sav. Ass'n, Los A.; Angle Calif. N. and Bk. of America N. Tr. & Sav. Assn., San F.; 1st N., St. L.; Marine Tr. Co., Buff.; Equitable Tr. Co., Balt.; Barclays Bk. Ltd. and Midland Bk. Ltd., Lon.; Credit Com'l de France, Paris; N. Newark & Essex Bkg. Corp., Newark; E. I. Hospital Tr. Co., Prov.; N. City, Clev.; Mellon N., Pitt.; Riggs N., Wash., D. C.
Equitable Trust Co. Dec'36Stmt (25 Broad) T\$30	A. J. Ronaghan	E. E. Steele, Exec.	E. A. Doubleday, V. P., Sec. and Tr.	J. J. McMahon, A. Sec. S. Baker, Jr., A. Sec.	7,000	6,400	2,336	41,267	6	57,009	25,952	500	2,526	27,734	297	
Excelsior Savings Bank Jan'37Stmt 1-194 (221-3 W. 57th St.) d\$69	Reginald Roome Cathryn V. McCarthy, Asst. to Pres.	F. S. Bancroft, 1st. Everett Smith, 2d V. P. and Compt.	C. G. Rose, Sec.	W. L. Bishop, A. Sec. Jacob De Roze, A. Sec.	-----	4,576	580	28,181	51	33,388	2,231	2,758	7,168	16,736	4,495	
Federal Home Loan Bank *Federal Reserve Bk., Dist. 2 1-120 (33 Liberty St.)	(For complete information see page 41) (See page 12 for complete information) (Also Member of Northern New Jersey Clearing House)															

Railroad Bonds
Municipal Bonds

Bennett Bros. & Johnson
Members New York Stock Exchange
New York Curb Exchange

New York, N. Y.
Chicago, Ill.

Mem. A. B. A. New State Priv
Mem. State B. Ass'n. [Estab.
Fed. Res. Depts. T-Trust B-Bond
d-Safe Deposit S-Savings A-FDIC

PRESIDENT.	VICE-PRESIDENT.	CASHIER.	ASS'T CASHIER	LIABILITIES. (In Thousands of Dollars)						RESOURCES.						
				Capital	Surplus	Und. Prof. and Reserves	Deposits	Other Liabilities	Totals	Cash, Ex. & Due from Bks	U.S. Gov. Securities	Other Securities	Loans & Discounts	Other Resources		
FEDERATION BANK & TRUST CO. Dec'36Stmt 1-338 Ad@T:13'23 (461-8th Ave.)	J. D. MAGUIRE WM. GREEN, Ch.	T. J. SHANAHAN, V. P. and Tr. F. C. JACOBY, Jr., Asst. to Pres. and Tr. Off.	E. A. MARRAH, A. Tr. J. L. WILSON, Asst. to V. P.	J. J. MUNHOLLAND, Sec.	\$ 825	\$ 825	\$ 311	\$11,410	\$ 123	\$13,494	\$ 3,852	\$ 1,400	\$ 6,093	\$ 2,055	\$ 94	
Fiduciary Trust Co. of New York Dec'36Stmt 1-792 (1 Wall)	Pierre Jay, Ch. of Bd. J. R. Simpson, Ch. Exec. Comm. D. M. Spencer, V. P.	L. C. Robinson, V. P. Hugh J. Reber, V. P. and Sec. W. A. Meyerhoff, A. V. P.	John Fiske, A. V. P. G. E. Leighton, A. V. P. Darley Randall, A. V. P.	Lewis V. Mays, A. Sec. R. J. Gill, A. Sec.	1,000	1,000	773	13,509	70	16,352	3,369	2,911	2,343	7,577	152	
*FIFTH AVENUE BANK OF NEW YORK Dec'36Stmt 1-76 (530 Fifth Ave.)	THEO. HETZLER	EDWARD STREETER WM. C. MURPHY, V. P. and Tr. Off. GEORGE AGHESON CHAS. H. DAHMER F. A. MELLY J. H. WICKERSHAM	ERNEST FOLEY, A. Tr. Officers J. F. KUNZMANN F. P. VANDERBILT H. E. BURR M. C. SPENCE	F. P. DEWITT G. A. WAY R. A. MEIXELL DOROTHY M. ARMBRUSTER E. S. AUSTIN M. F. V. RADER S. A. MACKAY	500	3,655 (Incl. Und. Prof.)	626	53,427	35	58,243	15,099	12,973	4,204	23,762	2,205	
*First National Bank Dec'36Stmt 1-65 (2 Wall)	Leon Fraser G. F. Baker, Ch.	S. A. Welldon H. S. Sturgis A. C. Nagle L. F. Hooper	W. F. Kearns Frank Rysavy, Tr. Off. W. L. Richardson, Mgr. Credit Dept.	S. L. Searles T. F. McGowan R. G. Fuller J. K. Mickle O. R. Beattie Stanley Hagerman, Compt.	10,000	100,000	11,750	526,219	50	648,019	209,153	235,596	127,682	70,538	5,050	
FIRST OF BOSTON INTERNATIONAL CORPORATION 1-793 100 Broadway, N. Y.	BERNARD W. TRAFFORD, Ch. of Bd. PHILIP STOCKTON, Pres.	CHAS. T. W. TIGH, Vice-Pres. and Tr. JOHN C. MONTGOMERY	J. J. SCHREIBER, A. Tr. J. S. WALKER, A. Tr. E. J. WUNNEKE, A. Tr.	ROGERS D. CLARK, Sec.	(Conducts a foreign banking business)											
Franklin Savings Bank in the City of New York 1-188 (Eighth Ave. at 42d St.) Jan'37Stmt	J. R. Trowbridge	C. R. Agnew J. I. Downey	F. G. Stuart, Sec. E. J. Reynolds, A. S. William Schlicht, A. Compt.	A. F. Straub, A. S. Henry Rohe, A. Sec. D. G. Price, A. Sec. S. A. Lyman, A. Sec.		12,226	2,511	82,142	38	96,917	5,169	27,301	9,033	46,960	8,454	
French American Banking Corporation Dec'36Stmt 1-309 (65 Broadway)	Jean de Sieres E. W. Stetson, Ch. Exec. Comm.	W. C. Thompson, V. P. and Sec. Andre Pailhas	Avery Clafin, Tr. R. E. Ingraham, Auditor	P. L. Masson, A. V. P.	2,000	4,000	1,143	24,238	1,988	33,369	12,085		2,063	17,103	2,118	
Fulton Tr. Co. of N. Y. 1-205 (149 Broadway) Dec'36Stmt	Arthur J. Morris Lewis S. Morris, Ch. of Bd. Edmund P. Rogers, Ch. Exec. Comm.	F. F. De Rham, V. P. and Tr. Off. P. W. Shepard, V. P. and Sec.	J. A. Mack, A. Sec. H. P. Spurr, A. Sec.	John Brooks, C. M. Cooder, A. Tr. Officers	2,000	2,000	1,151	24,026		29,177	7,728	7,997	9,619	3,448	385	
Grace National Bank Dec'36Stmt 1-280 (7 Hanover Square)	C. R. Dewey, Ch. of Bd. and Pres. F. E. Wheeler, V. P.	J. A. Allis J. H. Sharp R. F. C. Benkiser H. V. Delapena, A. V. P.	E. L. Holtermann, Alan Ross, Tr. Off. W. J. Hussey, A. Tr. Off. A. M. Heaney, A. Tr. Off.	W. H. Bassett Edward Adams, Jr. J. G. Burrough	1,500	1,500	824	34,278	748	38,850	11,560	4,685	7,503	14,384	718	
Greenwich Savings Bank Jan'37Stmt 1-174 (Broadway and 6th Ave. at 86th)	C. M. Fincke	E. G. Merrill Wm. M. V. Hoffman E. L. Cocks, V. P. for R. E. E. M. Craven, Compt.	H. E. Brower, V. P. and Tr. W. B. Jenkins, A. Compt. F. J. McAvoy, Jr., A. Compt.	H. M. Einhaus, A. Tr. G. A. Roeder, A. Tr. E. A. Bonfield, A. Tr. W. F. Knox, A. Tr. C. H. Klee, A. Tr. C. B. Young, A. Tr.		20,868	1,227	149,920	146	172,161	8,967	31,520	45,258	75,179	11,237	

N. Y. Clearing House Assn. members shown by*
Affiliated banks by +
PRINCIPAL CORRESPONDENTS.

Chase N., N. City, and Cont. Bk. & Tr. Co., N. Y.

Irv. Tr. Co. and Gty. Tr. Co., N. Y.

1st N., Chi.; Phil. N., Phil.; N. Shawmut, Bos.

1st N., Bos. and branches at Buenos Aires and Rosario, Argentina; Havana, Santiago, Cienfuegos and Sancti Spiritus, Cuba; 1st N., Chemical Bk. & Tr. Co. and Bk. of the Manhattan Co., N. Y.

Comptoir N. d'Escompte de Paris, and Banque de l'Indochine, Paris; Midland Bk. Ltd., Barclays Bk. Ltd., and N. Provincial & Union Bk., Lon.

Bk. of N. Y. & Tr. Co. and Gty. Tr. Co., N. Y.

Correspondents in Principal Cities throughout the world.

(Branch: Six th Ave. cor. 16 th, Ar thur A. Ellor, Mgr.)

Dealers In
Municipal, State, Land Banks
and Territorial Bonds

Gertler & Company, Inc.

NEW YORK CITY, N. Y., 40 Wall Street
A. T. T. T. W. X. N. Y. 1-925-6
PITTSBURGH, PA., Union Trust Bldg.
A. T. T. T. W. X. PITB. 289

Number under Name of Bank is the Transit Number given to each bank in U. S. exclusively by The Rand-McNally Bankers' Directory, under the authority of The American Bankers Ass'n.

NEW YORK CITY—Central Reserve City—Cont'd
(Borough of Manhattan)

Federal Reserve City No. 2

Mem. A. B. A. *New State Priv. Estab.
flem. State B. Ass'n. Etab.
♦Fed. Res. Depts. T-Trust B-Bond
d-Safe Deposit ©Savings ▲FDIC

Table with columns: PRESIDENT, VICE-PRESIDENT, CASHIER, ASS'T CASHIER. Lists names and titles for various bank positions.

Table with columns: LIABILITIES (Capital, Surplus, Und. Prof., Deposits, Other Liabilities, Totals) and RESOURCES (Cash, Ex. & Due from Bks, U.S. Gov. Securities, Other Securities, Loans & Discounts, Other Resources).

N. Y. Clearing House Assn. members shown by *
Affiliated banks by +

Guaranty Trust Company of New York

1-23 ▲T-1164
Dec'36Stmt
(140 Broadway)
Member Federal Deposit Insurance Corporation
National Bank of Commerce in New York, Organized 1839,
Merged as of May 6, 1929 with Guaranty Trust Company of New York Organized 1864

GUARANTY TRUST COMPANY OF NEW YORK:

AFFORDS THE VARIED SERVICES OF A COMPLETE BANKING AND TRUST INSTITUTION OF INTERNATIONAL SCOPE. Offers a fiduciary service abroad through its British affiliate, the Guaranty Executor and Trustee Company, Limited, located in London.

- Directors: GEORGE G. ALLEN, W. PALEN CONWAY, CHARLES P. COOPER, JOHN W. DAVIS, HENRY W. deFOREST, ARTHUR G. DORRANCE, EDWARD D. DUFFIELD, CHARLES E. DUNLAP, LEWIS GAWTRY, ROBERT W. GOELET, PHILIP G. GOSSLER, EUGENE G. GRACE, W. A. HARRIMAN, JOHN A. HARTFORD, DAVID F. HOUSTON, CORNELIUS F. KELLEY, FREDERICK P. KEPPEL, THOMAS W. LAMONT, WILLIAM C. POTTER, GEORGE E. ROOSEVELT, EUGENE W. STETSON, CORNELIUS VANDERBILT, WHITNEY, GEORGE WHITNEY, L. EDMUND ZACHER

Leading banking institutions in the United States and throughout the world.

- OFFICES: NEW YORK CITY: Main Office, 140 Broadway, Fifth Ave. Office, Fifth Ave. at 44th St., Madison Ave. Office, Madison Ave., at 60th St. LONDON: Main Office: 32 Lombard St., E. C. 3 Cable Address: Garritus Pall Mall Office: 50 Pall Mall, S. W. 1 Cable Address: Guarpamal Kingsway Office: Bush House, W. C. 2 Cable Address: Guarlings LIVERPOOL: 27 Cotton Exchange Buildings. Cable Address: Garritus PARIS: 4 Place de la Concorde. Cable Address: Garritus HAVRE: 122 Boulevard de Strasbourg. Cable Address: Garritus BRUSSELS: 27 Avenue des Arts. Cable Address: Garritus ANTWERP: 36 Rue des Tanneurs. Cable Address: Garritus

Harlem Savings Bank...\$'63
(125th St., at Lexington Ave.)
Jan '37Stmt 1-190

Table with columns: Name, Title. Lists A. B. Westervelt, W. A. Leonard, Wm. R. Hawkins, J. J. Cann, etc.

Table with columns: Capital, Surplus, etc. for Harlem Savings Bank branch.

HEIDELBACH, ICKELHEIMER & CO.
Dec'36Stmt 1-527
(49 Wall)

TRANSACTS A GENERAL FOREIGN AND DOMESTIC BANKING BUSINESS.

Hellenic Bank Trust Co.
Dec'36Stmt 1-787
(51 Maiden Lane)

Table with columns: Name, Title. Lists Evangelos T. Hardaloupas, Michael Courdjis, Aristides Georgiades, Edmond Kavounas.

Table with columns: Capital, Surplus, etc. for Hellenic Bank Trust Co.

Hias Immigrant Bank...\$'22
Dec'36Stmt 1-340
(425 Lafayette St.)

Table with columns: Name, Title. Lists John L. Bernstein, Jacob Massel, I. L. Asofsky, Abraham Herman, J. M. Dalva.

Table with columns: Capital, Surplus, etc. for Hias Immigrant Bank.

Huth & Co.
Dec'36Stmt 1-716
(63 Wall)

Table with columns: Name, Title. Lists F. A. Konig, A. Wollers en, D. H. G. Penny, K. Glaesser.

Table with columns: Capital, Surplus, etc. for Huth & Co.

- First National Bank... Cincinnati
Wells Fargo Bk. & Un. Tr. Co. San Francisco
Farmers & Merchants Nat'l Bk. Los Angeles
Cont. Ill. Nat'l Bk. & Tr. Co. Chicago
Philadelphia National Bank Philadelphia
National Shawmut Bank of Boston Boston
Riggs National Bank Washington, D. C.
Whitney National Bank New Orleans
Hambros Bank Limited London
Martins Bank Limited London
Credit Lyonnais Paris

Chase N., N. Y.; 1st N., Chi.; N. Shawmut, Bos.

Hias, Warszawa, Poland.

Barclays Bk. Ltd., Lon.

Railroad Bonds Municipal Bonds Bennett Bros. & Johnson New York, N. Y. Chicago, Ill. Members New York Stock Exchange New York Curb Exchange

◆ Mem. A.B.A. *New State Priv.
 † Mem. State B. Ass'n. [Estab.
 ♦ Fed. Res. Depts. T-Trust B-Bond
 d-Safe Deposit © Savings ▲ FDIC

DIRECTORS

LEWIS E. PIERSON
Chairman of the Board

HARRY E. WARD
President

MERLIN H. AYLESWORTH
Chairman of the Board
RKO Radio Pictures, Inc.
Keith Albee Orpheum
Corporation

H. A. MATHEWS
Vice-President

WILLIAM M. BARRETT
President, Adams Express Co.

MICHAEL A. MORRISSEY
Vice-President
The American News
Company, Inc.
President
The Union News Company

EDWARD H. CLARK
President, Cerro de Pasco
Copper Corporation

JOHN C. ORCUTT
Vice-President

WARREN CRUIKSHANK
President
Cruikshank Company

AUGUSTUS G. PAINE
Chairman of the Board
New York & Pennsylvania Co.

JOHN F. DEGENER, JR.
C. A. Auffmordt & Co.

J. WHITNEY PETERSON
Vice-President
United States Tobacco
Company

WILLIAM K. DICK
Chairman, Executive Commit-
tee, National Sugar Refining
Company

JACOB L. REISS
President
International Tailoring Co.

HENRY FLETCHER
President, Shreve & Adams, Inc.

WILLIAM SKINNER
President
William Skinner & Sons

GEORGE F. GENTES
Vice-President

MATTHEW S. SLOAN
Chairman-President
Missouri-Kansas-Texas
Railroad Company

HAROLD A. HATCH
Vice-President
Deering Milliken & Co., Inc.

ALFRED H. SWAYNE
Vice-President
General Motors Corporation

ADAM K. LUKE
Vice-President and Treasurer
West Virginia Pulp and
Paper Company

GEORGE N. TIDD
President
American Gas and Electric Co.

LIABILITIES. (In Thousands of Dollars) RESOURCES.

Capital	Surplus	Und.Prof.	Deposits	Other Lia- bilities	Totals	Cash, Ex. & Due from Bks	U.S. Gov. Securi- ties	Other Securi- ties	Loans & Dis- counts	Other Re- sources
\$ 50,000	\$ 55,000	\$ 5,652	\$ 595,667	\$ 22,358	\$ 728,677	\$ 243,105	\$ 220,596	\$ 25,210	\$ 202,369	\$ 37,397

Figures as of December 31, 1936

IRVING TRUST COMPANY provides complete commercial banking and trust service, and transacts business with all parts of the world.

Customers situated in the United States outside of New York City are served by the OUT-OF-TOWN OFFICE, in the Irving Trust Company Building at One Wall Street.

Customers situated outside the United States are served by the FOREIGN OFFICE, also in the Irving Trust Company Building at One Wall Street.

Customers in New York City are served by Banking Offices in the Irving Trust Company Building at One Wall Street, and at six other important centers in New York.

Each Banking Office makes available Deposit, Credit Loan, Foreign Exchange, Trust and Investment facilities, with the added experience, worldwide connections and resources of the entire institution.

N. Y. Clearing House Assn. Members shown by *
Affiliated Banks by +

CORRESPONDENTS

Leading banks throughout the World

OUT-OF-TOWN OFFICE
ONE WALL STREET
NEW YORK

OFFICERS

William N. Enstrom
William F. Doyle
William Feick
Nolan Harrigan
Frederic Hartman

Vice-Presidents

J. Whitney Richmond
Charles O. Wolf

Assistant Vice-Presidents

Charles G. Gambrell
Joseph S. Moss, Jr.
William H. Pullman
Herman Schnapp
Walter E. Seibert

Assistant Secretaries

FOREIGN OFFICE
ONE WALL STREET
NEW YORK

OFFICERS

William N. Enstrom
L. I. Estrin
Frederic Hartman

Vice-Presidents

Charles W. Brugger
Joseph W. Rowe
Charles O. Wolf

Assistant Vice-Presidents

August G. Hesser
George W. Leman
Herman Schnapp

Assistant Secretaries

**Irving
Trust
Company**

ONE WALL STREET

NEW YORK CITY

◆ 1-67 ▲ Td@T:1\$'51

Dec'36Stnt

Member
Federal Deposit
Insurance Corporation

IRVING TRUST COMPANY · NEW YORK

Number under Name of Bank is the Transit Number given to each bank in U. S. exclusively by The Rand-McNally Bankers' Directory, under the authority of The American Bankers Ass'n.

NEW YORK CITY—Central Reserve City—Cont'd
(Borough of Manhattan)

	PRESIDENT.	VICE-PRESIDENT.	CASHIER.	ASS'T CASHIER.	LIABILITIES. (In Thousands of Dollars)					RESOURCES.					N. Y. Clearing House Assn. Members shown by * Affiliated Banks by + PRINCIPAL CORRESPONDENTS.			
					Capital	Surplus	Und.Prof. and or Reserves	Deposits	Other Liabilities	Totals	Cash, Ex. & Due from Bks	U.S. Gov. Securities	Other Securities	Loans & Dis-counts		Other Re-sources		
INTERNATIONAL BKG. CORP. Dec'36Stmt 1-268 75'01 (55 Wall Street)	G. S. Rentschler, <i>Pres. and Gen. Mgr.</i> J. H. Perkins, <i>Ch. of Bd.</i> D. C. Borden, <i>V. P.</i> Jos. T. Cosby, <i>V. P.</i>	Jos. H. Durrell, <i>V. P.</i> N. C. Lenfestey, <i>V. P., Sec. and Tr.</i> Juan E. Rivera, <i>V. P.</i> H. C. Sheperd, <i>V. P.</i>	W. G. Speer, <i>Cash.</i> R. R. Hughes, <i>Compt.</i> R. W. Doye, <i>A. Compt.</i>	C. V. Sheehan, <i>A. V. P.</i> A. C. Chadbourne, <i>Asst. Cash.</i>	\$ 3,000	\$ 3,000	\$ 2,525	\$ 7,277	\$ 1,266	\$17,068	\$ 7,174	-----	\$ 5,791	\$ 3,330	\$ 773	National City Bank, N. Y.		
Irving Savings Bank ...@13'51 1-180 (115 Chambers) Jan'37Stmt	H. E. Tener	Frank O. Roe, <i>1st.</i> D. Beckermann, <i>2d</i> W. J. Reeves G. F. J. Neumann	R. A. Barnet, <i>Exec. V. P. and Sec.</i> H. E. Maslin, <i>A. Sec.</i>	J. G. Cornell, <i>A. Sec.</i> A. H. Anderson, <i>A. Sec. and Aud.</i>	-----	3,908 (Incl. Und. Prof.)	987	28,773	26	33,694	1,399	\$ 7,938	4,666	18,301	1,390			
*IRVING TRUST CO. -----	SEE PAGE 823																	
J. HENRY SCHRODER BANKING CORP. (45 William Street) Dec'36Stmt 1-23	GERALD F. BEAL BARON B. SCHRODER J. L. SIMPSON, <i>Exec. V. P.</i>	V. LADA-MOCARSKI N. A. BOGDAN, <i>Ch.</i> H. A. SUTPHEN E. H. MEILLI	W. A. TUCKER, <i>Tr.</i> J. J. GRANAHAN, <i>A. Tr. Off.</i>	STANLEY B. POST, <i>A. Tr.</i>	5,000	2,002 (Incl. Und. Prof.)	1,270	20,158 (Due Customers)	5,469	33,899	6,222	14,253	6,294	1,993	5,137	Correspondents in all the Principal Cities of the World.		
J. Henry Schroder Trust Co. Dec'36Stmt 1-782 1-13'29 (46 William St.)	G. F. Beal	T. A. Shields, <i>V. P. and Tr. Off.</i> H. A. Sutphen	W. A. Tucker, <i>Tr.</i> J. J. Granahan, <i>A. Tr. Off.</i>	Henry Bauer, <i>Sec.</i>	1,000	1,196 (Incl. Und. Prof.)	450	16,360	2	19,008	4,252	11,909	2,483	238	126			
LIDLAW & CO. 1-555 8-11'42 (26 Broadway)	EDWARD ROESLER GILBERT U. BURDETT ELLIOT C. R. LAIDLAW MANUEL J. JOHNSON HENRY W. BROWER EDWARD ROESLER, JR. LORRAINE F. PITMAN ROBERT E. HAUSER				Special Partners HENRY MCSWEENEY ISABELLA W. LAIDLAW PRIVATE BANKERS OPERATING UNDER NEW YORK STATE CHARTER													Bank of California, N. A. San Francisco; Midland Bank Ltd., London; Bishop National Bank of Hawaii, Honolulu.
LAWYERS TRUST COMPANY Dec'36Stmt 1-757 1-13'25 (160 Broadway)	A. E. SMITH, <i>Ch.</i> O. R. KELLY, <i>Pres.</i> <i>Vice Presidents</i> J. J. BRODERICK S. B. PLANTE THORWALD STALLKNECHT	J. L. OBERMAYER ARCHIBALD FORBES R. W. LONG R. I. SMYTH WM. K. SWARTZ R. M. FROST H. S. SEAL T. D. PARKMAN	W. H. GRIEF, <i>Sec. and Tr.</i> M. E. MUNROE, <i>A. Tr.</i> D. J. MOONEY, <i>Gen'l Counsel</i> W. E. ROBEDEE, <i>Trust Officer</i> E. M. LARSEN, <i>Asst. Trust Officer</i> JAMES W. HOLE, <i>Asst. Trust Officer</i>	Assistant Secretaries J. J. SPILLANE H. C. HOWE J. J. RIORDAN L. F. GREGORY R. S. KRAHAM W. J. SMITH WM. G. SCOTT E. C. PRIOR-LEAHY E. JOSEPH MOCHI D. V. RUSSELL A. C. BOSSE	2,000	1,500	866	41,246	173	45,785	15,698	8,704	10,780	9,799	804	Bkrs. Tr. Co., Brooklyn Tr. Co., and Chase N., N. Y.; Tradesmens N., Phil.		
Other Offices: Fourteenth St. Office, Eighth Ave. at 14th St. Empire State Office, Fifth Ave. at 34th St. Brooklyn Office, 185 Montague St.																		
Acts as Trustee, Guardian, Executor, Administrator, Assignee or Receiver Transfer Agent or Registrar of Stocks of Corporations. Takes Charge of Personal Securities. Conserves the Professional Relations of Attorneys to their Clients in Consultation with the Company's Counsel, in any business that may be placed with it.																		
R. H. Macy & Co., Private Bankers ...1-678 1-14 Dec'36Stmt (Broadway and 34th)	Partners: Percy S. Straus, Jack I. Straus and Ralph I. Straus					100	488 (Incl. Und. Prof.)	676	4,000	215	5,479	1,380	-----	3,993	34	72	Irv. Tr. Co. and N. City Bk., N. Y.	
Manhattan Savings Institution Jan'37Stmt 1-181 1-13'50 (154 E. 86th)	Arthur Stiles	T. E. Lovejoy H. S. Stiles, 3d V. P. and Cont.	David Sands, 2d V. P. and Sec. H. J. Molloy, A. S.	S. A. Swart, A. S. W. H. Guilfooy, A. S. O. T. Madsen, A. S.	-----	3,387 (With Surp)	(With Surp)	33,799	26	37,212	3,582	6,060	3,708	19,708	4,154			
(Down town Branch: 644 Broadway, corner Bleeker St.)																		

J. HENRY SCHRODER BANKING CORP.
(45 William Street)
Dec'36Stmt 1-23

LIDLAW & CO.
1-555 8-11'42
(26 Broadway)

LAWYERS TRUST COMPANY
Dec'36Stmt 1-757 1-13'25
(160 Broadway)

R. H. Macy & Co., Private Bankers...1-678 1-14
Dec'36Stmt (Broadway and 34th)

Dealers In
Municipal, State, Land Banks
and Territorial Bonds

Gertler & Company, Inc.

NEW YORK CITY, N. Y., 40 Wall Street
A. T. T. T. W. X. N. Y. 1-925-6
PITTSBURGH, PA., Union Trust Bldg.
A. T. T. T. W. X. PITB. 289

Mem. A. B. A. New State Priv.
Mem. State B. Ass'n. [Etab.
Fed. Res. Depts. T-Trust B-Bond
d-Safe Deposit © Savings ▲FDIC

OFFICERS

HARVEY D. GIBSON
President

HENRY C. VON ELM **ERNEST STAUFFEN, JR.**
Vice-Chairman of the Board *Chairman of the Trust Committee*

JAMES H. CONROY
Executive Vice-President

Vice-Presidents

DAVID V. AUSTIN	GEORGE W. HEISER	CHARLES W. WESTON
F. W. BRUGHHAUSER	E. S. HOOPER, JR.	LOUIS C. ADELSON
LOUIS P. CHRISTENSON	ISAAC B. HOPPEN	GEORGE R. BAKER
BERT CLARK	LINCOLN JOHNSON	JOSEPH BROWN
H. A. CLINKUNBROOMER	CHARLES H. JONES	FRANCIS CRAVE
M. RAY COFFMAN	FREDERICK E. LOBER	CLARENCE KLINGCK
ELLIOTT DEBEVOISE	RAYMOND A. LOCKWOOD	JOHN H. MEYERHOLZ
WILLIAM P. DUNN, JR.	JOHN T. MADDEN	HAROLD S. MINER
A. G. FALCONER	DARRAGH A. PARK	GEORGE T. NEWELL
HORACE C. FLANIGAN	WILLIAM G. RABE	A. HERBERT
WILLIAM E. FORD	WILLIAM L. SCHNEIDER	PLANTEROTH
JAMES L. FOZARD	CHARLES A. SMITH	JOSEPH RUBANOW
FREDERICK V. GOESS	FREDERICK K. TEIPEL	REUBEN W. SHELTER
ANDREW L. GOMORY		GROVER C. TRUMBULL
		JULIUS R. VON STERNBERG

Secretary
CHARLES M. CLOSE

Comptroller
CHARLES C. CLOUGH

Assistant Vice-Presidents

HENRY W. BECKER	HERMAN A. KULTZOW	JOSEPH A. SECKINGER
ARTHUR E. BOYD	HENRY B. LOCKWOOD	FREDERICK G. SINCLAIR
HENRY F. CORWIN	JOSEPH F. MAHER	JOSEPH J. SLONIM
MARTIN GEHRINGER	FRANCIS J. McGRATH	EDWARD SPECHT
JOHN J. HAYES	STEWART E. MORRIS	THOMAS E. SPEER
MAX KATZ	JOHN B. PADDI	HAROLD T. TAYLOR
HAROLD H. KAUFMAN	NELSON B. PHILLIPS	JESSE J. UNGER
HARRY C. KILPATRICK	GEORGE W. PIERSON	JOSEPH M. VOLLMER
WILLIAM J. KOHL	JOSEPH T. REISLER	ALAN G. WARNER
EDWARD J. KORBEL	PAUL N. ROBINS	
	HENRY J. RUPPEL, JR.	

Trust Department

ERNEST STAUFFEN, JR.	<i>Chairman, Trust Committee</i>
ELLIOTT DEBEVOISE	<i>Vice-President</i>
FREDERICK E. LOBER	<i>Vice-President</i>
RICHARD B. ALDCROFT	<i>Trust Officer</i>
ARCHIBALD B. FISK	<i>Trust Officer</i>
GUERNSEY R. JEWETT	<i>Trust Officer</i>
ROBERT PENINGTON	<i>Trust Officer</i>

Securities Department

DARRAGH A. PARK	<i>Vice-President</i>
CHARLES H. JONES	<i>Vice-President</i>
JOSEPH T. REISLER	<i>Assistant Vice-President</i>

Foreign Department

LINCOLN JOHNSON	<i>Vice-President</i>
ANDREW L. GOMORY	<i>Vice-President</i>

LIABILITIES. (In Thousands of Dollars)					RESOURCES.					
Capital	Surplus	Und. Prof. and or Reserves	Deposits	Other Liabilities	Totals	Cash, Ex. & Due from Bks	U.S. Gov. Securities	Other Securities	Loans & Discounts	Other Resources
\$ 10,000	\$ 41,779	\$ 13,677	\$ 631,406	\$ 18,767	\$ 748,564	\$ 167,218	\$ 238,457	\$ 78,701	\$ 223,840	\$ 40,348
Common 32,935	(Incl. Und. Prof.)	(Reserves)								

OFFICES

BOROUGH OF MANHATTAN

Principal Office, 55 Broad St.

149 Broadway, corner Liberty St.	275 West 125th St., near Eighth Ave.
407 Broadway, near Canal Street	3515 Broadway, corner 144th Street
79 Eighth Ave., corner 14th St.	1511 Third Avenue, corner 85th St.
130 Fifth Avenue, corner 18th St.	1513 First Avenue, corner 79th St.
350 Fifth Ave., corner 34th Street	1429 First Ave., corner 74th Street
481 Eighth Avenue, corner 34th St.	711 Lexington Ave., near 57th St.
530 Seventh Ave., corner 39th St.	386 Fourth Ave., corner 27th St.
513 Fifth Ave., corner 43rd Street	131 E. 23d St., cor. Lexington Ave.
681 Eighth Ave., corner 43rd Street	44 Union Square E., cor. 17th St.
707 Fifth Avenue, corner 55th St.	32 University Place, cor. 9th St.
1819 Broadway, at Columbus Circle	55 Avenue B, corner 4th Street
2760 Broadway, corner 106th Street	111 Essex St., near Delancey St.
121 Lenox Ave., corner 116th St.	376 Grand Street, near Norfolk St.
67 West 125th St., near Lenox Ave.	122 Bowery, corner Grand Street
	100 Park Row, corner Duane St.

BOROUGH OF BROOKLYN

32 Court St., cor. Renssen St.	1144 Flatbush Ave., cor. Dorchester Road
210 Flushing Ave., cor. Washington Ave.	1540 Flatbush Ave., near Nostrand Ave.
84 Broadway, corner Berry St.	1987 Flatbush Ave., cor. Flatlands Ave.
225 Havemeyer St., near Broadway	1709 Kings Highway, near E. 17th St.
774 Broadway, cor. Sumner Ave.	263 Utica Ave., near Eastern Pkway
819 Grand St., cor. Bushwick Ave.	1528 Pitkin Ave., cor. Saratoga Ave.
207 Fifth Ave., corner Union St.	1797 Pitkin Ave., cor. Stone Ave.
4901 Thirteenth Ave., cor. 49th St.	799 Blake Ave., cor. Van Siclen Ave.
5922 Eighteenth Ave., cor. 60th St.	
2701 Mermaid Ave., corner 27th St., Coney Island	

BOROUGH OF BRONX

801 Westchester Ave., cor. 158th St.	3408 Jerome Ave., near 206th St.
1042 Westchester Ave., cor. So. Blvd.	2487 Grand Concourse, near Fordham Road
1536 Westchester Ave., cor. Boynton Ave.	5 W. Burnside Av., near Jerome Ave.
652 Pelham Parkway corner White Plains Road	822 E. Tremont Av., nr. Marmion Ave.
701 Allerton Av., corner White Plains Road	3015 Third Ave., cor. 155th St.

BOROUGH OF QUEENS

29-28 41st Ave., near Queens Plaza, Long Island City
31-24 Steinway St., near Broadway, Long Island City
55-60 Myrtle Ave., cor. Cypress St., Ridgewood

CORRESPONDENTS
In all the principal cities of the world.

DIRECTORS

CHARLES K. BEEKMAN
Beekman, Bogue, Leake, Stephens & Black

EDWIN J. BEINECKE
Pres., Sperry & Hutchinson Co.

EDGAR S. BLOOM
Pres., Western Electric Company, Inc.

THOMAS L. CHADBOURNE
Chadbourne, Wallace, Parke & Whiteside

CHARLES A. DANA
Pres., Spicer Manufacturing Corp.

ELLIS P. EARLE
Pres., Nipissing Mines Co.

HORACE C. FLANIGAN
Vice-President

CHARLES FROEB
Pres., Lincoln Savings Bank

PAOLINO GERLI
Vice-Pres., E. Gerli & Co., Inc.

HARVEY D. GIBSON
President

RICHARD H. HIGGINS
New York City

JOHN L. JOHNSTON
Pres., Lambert Company

OSWALD L. JOHNSTON
Simpson Thacher & Bartlett

C. L. JONES
Executive Vice-Pres., National Distillers Products Corp.

GEORGE MacDONALD
Capitalist

SAMUEL McROBERTS
New York City

JOHN P. MAGUIRE
Pres. John P. Maguire & Co., Inc.

C. E. PALMER
Pres., Cluett, Peabody & Co., Inc.

GEORGE J. PATTERSON
Pres., Scranton & Lehigh Coal Co.

HAROLD C. RICHARD
New York City

HAROLD V. SMITH
Vice-Pres., Home Insurance Co.

J. FREDERICK TALCOTT
Pres., James Talcott, Inc.

HENRY C. VON ELM
Vice-Chairman

Manufacturers

Trust

Company

Dec'36Stmt ♦ ▲ 1d B © T • \$ 1812

A. B. A. Transit No.

1-30

Principal Office
55 Broad Street
New York

Member Federal Deposit
Insurance Corporation

Number under Name of Bank is the Transit Number given to each bank in U. S. exclusively by The Rand-McNally Bankers' Directory, under the authority of The American Bankers Ass'n.

NEW YORK CITY—Central Reserve City—Cont'd
(Borough of Manhattan)

Mem. A. B. A. *New State Priv. Mem. State B. Ass'n. [Estab. Fed. Res. Depts: T-Trust B-Bond d-Safe Deposit © Savings ▲FDIC

***MARINE MIDLAND TRUST COMPANY OF NEW YORK**
(A Marine Midland Bank)
♦ 1-108▲48@T-13'07
Dec'36Stmt
Cable Address "Marmidtrus" (120 Broadway)

The Merchants Bank ▲@*26
Dec'36Stmt ♦ 1-679
(434 Broadway)
Metropolitan Savings Bank
Jan'37Stmt 1-188 @*13'52
(754 Broadway)
Modern Industrial Bk. ▲@*24
(116 Fifth Ave.)
Dec'36Stmt

J. P. MORGAN & CO.
Dec'36Stmt 1-570 ♦
(23 Wall St.)
Telegraphic Address "Morgan, New York"

Morris Plan Industrial Bank of New York 1-750▲@*14
(33 W. 42nd)
Dec'36Stmt

*THE NATIONAL CITY BANK OF NEW YORK

THE NATIONAL SAFETY BANK & TRUST COMPANY OF NEW YORK
Dec'36Stmt 1-774 ▲3@T-129
(1384 Broadway)

PRESIDENT.	VICE-PRESIDENT.	CASHIER.	ASS'T CASHIER.
JAMES G. BLAINE.	H. A. MISKIMIN, <i>Pres. Vice Pres. and Sec.</i>	<i>Asst. Vice Presidents</i> ALLAN W. AMES P. A. DELANEY A. M. R. HUGHES C. S. PHARIS G. C. TEXTOR W. S. WRENCH LEROY S. CLARK EDW. A. DANNENBERG ARTHUR L. MCKENNA JAMES J. GALLAGHER MARCUS L. BELL, JR. GILBERT C. FREEAUF JOHN TOTO	<i>Asst. Treasurers</i> EDWIN DUNLEVY DONALD C. HALE H. O. METZGER EDW. G. STOCKER W. S. WRENCH LEROY S. CLARK EDW. A. DANNENBERG ARTHUR L. MCKENNA JAMES J. GALLAGHER MARCUS L. BELL, JR. GILBERT C. FREEAUF JOHN TOTO
S. S. CONOVER. <i>Ch. Exec. Comm.</i>	C. J. BERTHEAU W. H. JAQUITH W. H. JOHNSON, JR. BALDWIN MAULL C. F. PARK H. S. TENNEY GUSTAVE DRESCHER A. W. MELLE H. G. STENERSEN	<i>Asst. V. Presidents and Asst. Secretaries</i> GEO. B. PAULL R. C. SMITH	<i>Asst. Secretaries</i> M. E. COFFEY D. MCELWAIN

Member Federal Deposit Insurance Corporation

J. L. Markel Howard Markel. <i>Exec. V. P.</i>	M. M. Teicher M. L. Abrahams	Emil Stellwagen	Richard L. Klie. L. Emory Boyden, <i>A. Secretaries</i>
F. H. Moffet	Thomas Darlington L. W. Groves	George F. Cody. <i>V. P. and Sec.</i>	F. T. Boylan, A. Tr. N. A. Batchker, <i>Compt.</i>
Jacob Leichtman Meyer Schorr, V. P. Rubin Eckstein, <i>V. P. and Sec.</i>	John J. Dorman <i>A. V. Presidents</i> B. J. Weinberg Irving Scheer Abner Jackson	H.M.Haverbeck, Tr. G. A. Stolzberg, <i>A. V. P.</i> J. Feinberg, A. V. P.	Ellis Ordan, <i>Asst. Compt.</i>

PARTNERS

J. P. MORGAN EDW. T. STOTESBURY CHARLES STEELE THOMAS W. LAMONT <i>Est. of</i> HORATIO G. LLOYD	JUNIUS S. MORGAN GEORGE WHITNEY R. C. LEFFINGWELL FRANCIS D. BARTOW ARTHUR M. ANDERSON	THOMAS S. LAMONT H. P. DAVISON EDW. HOPKINSON, JR. S. PARKER GILBERT CHARLES D. DICKEY
--	--	--

A. J. Morris. W. D. McLean, Ch. C. T. Miller, <i>V. P. and Gen'l Mgr.</i> G. J. Schutz, V. P.	J. B. Morris, <i>V. P. and Compt.</i> R. H. Riddleberger, <i>Solicitor</i> H. H. Kissam, <i>A. Solicitor</i>	D. J. Calhoun E. C. Merkert, Tr. W. M. Stevens, <i>A. Tr.</i> G. J. Graw, <i>A. V. P.</i> T. S. Giannos, Aud.	H. B. Jackson, <i>V. P. and Sec.</i> L. D. Uniti, A. Sec.
---	---	---	---

(SEE FOLLOWING PAGE)

MAX J. SCHNEIDER - ALEXANDER EFRON - E. J. SIELER, JR., CHARLES RICHTER, SAMUEL M. BOMZON <i>Ch. of Bd.</i>	EUGENE J. McPARTLAND JAMES J. O'NEILL R. HAROLD BACH
---	--

ORIGINATORS OF CHECKMASTER PLAN

Member Federal Deposit Insurance Corporation

LIABILITIES. (In Thousands of Dollars)						RESOURCES.				
Capital	Surplus	Und.Prof. and or Reserves	Deposits	Other Liabilities	Totals	Cash, Ex. & Due from Bks	U.S. Gov. Securities	Other Securities	Loans & Discounts	Other Resources
\$ 5,000	\$ 5,000	\$ 4,142	109,218	\$ 3,998	127,358	\$36,513	\$20,124	\$ 8,494	\$57,838	\$ 4,389

DIRECTORS

Francis J. Arend Frederick Beers James G. Blaine Edgar H. Boles Samuel S. Conover J. M. Davis Allison Dodd Wm. M. Hager Frank A. Ketcham Seymour H. Knox Edward H. Letchworth	F. A. McKowne H. A. Miskimin J. Lester Parsons Charles S. Payson Bayard F. Pope George F. Rand A. H. Schoellkopf Eustace Seligman Ernest Stauffen, Jr. George B. St. George Hampden E. Tener
---	--

400 (Branch at)	108 93	98 Ca	5,375 nal)*	151	6,132	2,092	1,540 (Incl. U. S.)	2,354	146	
1,000 Deb.	2,501	371	24,931	-----	28,803	1,704	4,041	2,375	15,053	5,630
567	47	551	5,453	4,374	10,992	474	875	9,391	252	

Branches in Manhattan and St. 318 Gr 249 W. 34th St

25,000	24,548	1,000	478,922	20,868	550,338	89,657	297,243	83,484	50,855	29,099
--------	--------	-------	---------	--------	---------	--------	---------	--------	--------	--------

(Surplus & Reserve Partners Fund Balance)

STATEMENT OF J. P. MORGAN & CO., NEW YORK and DREXEL & CO., PHILADELPHIA

2,000 Income Deb. 1,000	250	2,505	22,661	7,409	35,825	1,361	1,917	2,731	29,183	633
----------------------------	-----	-------	--------	-------	--------	-------	-------	-------	--------	-----

714 Pf. 300 (Incl. Und. Prof.)	250	596	15,402	302	17,564	8,453	3,087	48	5,351	625
--------------------------------------	-----	-----	--------	-----	--------	-------	-------	----	-------	-----

BOARD OF DIRECTORS

Max J. Schneider Charles Richter Edward J. Sieler, Jr. Frederick Katz	Alexander Efron Herman Menn R. Harold Bach	Mark Knebel Morris Metzger Harry Numark Leo Schneider
--	--	--

N. Y. Clearing House Assn. Members shown by *
Affiliated banks by +
PRINCIPAL CORRESPONDENTS.

Correspondents in all principal Cities of the World.

Banking Offices
MAIN OFFICE, • 120 Broadway
COAL AND IRON OFFICE, • Liberty at West St.
CHAMBERS ST. OFFICE, • Chambers at West Broadway
WHITEHALL OFFICE, • 17 Battery Place
WILLIAM ST. OFFICE, • William at John St.
FORTY-FIFTH ST. OFFICE, • 12 East 45th St.
YORKVILLE OFFICE, 207 E. 86th St.

N. City and Gty. Tr. Co., N. Y.

Morgan, Grenfell & Co. Limited London
Morgan & Cie. Paris

Three offices in Brooklyn.
Six offices in Manhattan.
One office in Bronx.
One office in Yonkers.
One office in Jamaica (Queens).

Chase N., Mfrs. Tr. Co., and N. City, N. Y.

Branches:
26th St. at 7th Ave.—Borough of Manhattan.
174th St. at Boston Ed.—Borough of Bronx.
William Goldfine, Mgr.
167th at Jerome Ave.—Borough of Bronx.
John A. Serocke, Mgr.

Railroad Bonds
Municipal Bonds

Bennett Bros. & Johnson

Members New York Stock Exchange
New York Curb Exchange

New York, N. Y.
Chicago, Ill.

44

•Mem. A.B.A. •New §State & Priv. §Mem. State B. Ass'n. §Estab. •Fed. Res. Depts: T-Trust B-Bond d-Safe Deposit ©Savings ▲FDIC

LIST OF OFFICERS.

Chairman of the Board: JAMES H. PERKINS
 President: GORDON S. RENTSCHLER
 Senior Vice-President: WILLIAM A. SIMONSON
 Vice-President and Manager Overseas Division: JOSEPH H. DURRELL
 Economic Adviser: GEORGE E. ROBERTS

Vice-Presidents

CLARE W. BANTA
 JAMES B. BIRMINGHAM
 FLOYD B. BLAIR
 DANIEL C. BORDEN
 WM. GAGE BRADY, JR.
 FARRIS CAMPBELL
 GORDON J. CAMPBELL
 HERMAN J. COOK
 JOSEPH T. COSBY
 De WITT A. FORWARD
 GEORGE W. FRAKER
 JAMES L. HARRISON

Comptroller
 ROWLAND R. HUGHES

BOIES C. HART
 HARRY E. HENNEMAN
 ELMORE F. HIGGINS
 WILLIAM W. HOFFMAN
 HORACE F. HOWLAND
 ALLEN G. HOYT
 LEO A. KANE
 R. BAYLOR KNOX
 WILLIAM S. LAMBIE
 WILLIAM J. NOONAN
 JAMES B. PIKE
 STEWART C. PRATT

GEORGE B. ROBERTS
 JOHN E. ROVENSKY
 VICTOR SCHOEPFERLE
 LEO N. SHAW
 HOWARD C. SHEPARD
 DOUGLASS B. SIMONSON
 ROGER STEFFAN
 MURRAY S. WILSON
 JACOB WOHNSIEDLER
 WALTER REID WOLF

Cashier

NATHAN C. LENFESTEY

Assistant Vice-Presidents

CARL E. ALLEN
 BOUDINOT ATTERBURY
 CHARLES T. AYLES
 KENNETH W. BANTA
 ELLIOT C. BEAMS
 DONALD MC K. BLODGET
 CHARLES D. BOWSER
 HUGH BROOKS
 THOMAS J. CONNELLAN
 CHASE L. DAY
 JAMES H. DRUMM
 A. VICTOR EDWARDS
 CHARLES W. FERRIS
 ROBERT FORGAN
 DANIEL A. FREEMAN, JR.
 GEORGE A. GUERDAN
 WALTER J. HOFFMAN
 F. JOSEPH HOLLERAN

GUY HOLMAN
 VINCENT DE P. JAMME
 GEORGE A. KING, JR.
 HENRY A. KOELSCH, JR.
 BURNESS KYDD
 HILARY W. LUCKE
 JAMES A. MACKAY
 REGINALD H. MARLOW
 GEOFFREY C. MAY
 JAMES J. McNAMEE
 HOBART M. McPHERSON
 WILLIAM B. MEDCALFE
 GEORGE S. MOORE
 WILLIAM T. MORAN
 FRANCIS J. MULLAN
 ALFRED MULLEN
 LOUIS NAETZKER
 GEORGE F. NOLTE

HAROLD W. OSTERHOUT
 WILLIAM G. F. PRICE
 EDWARD F. REGAN
 JAMES S. ROCKEFELLER
 LEO J. SCHOENHOFF
 CHARLES V. SHEEHAN
 ARTHUR C. SHOREY
 ROBERT E. SHOTWELL
 FREDERICK B. SIKES, JR.
 WALTER G. SPEER
 MERTON E. SQUIRES
 ARTHUR F. THOMPSON
 JAMES H. TOWNSEND
 WILBERT WARD
 PERCY WEST
 HORACE O. WESTMEN
 GEORGE WHITLOCK
 JOHN F. YOUNG

Assistant Comptrollers

FRANK E. RASMUSSEN ROBERT WEED DOYE

Manager, Municipal Bond Department

DELMONT K. PFEFFER

Assistant Cashiers

A. W. AUSTIN
 HALSEY G. BECHTEL
 ARTHUR V. BENNETT
 ERNEST C. BOBERT
 JAMES V. BOHEN
 WALTER J. BROTHERTON
 CHAS. W. BUFORD
 C. STERLING BUNNELL
 THOMAS F. CASSERLY, JR.
 MAX J. CAVANAGH
 ARTHUR C. CHADBOURNE
 LEWIS S. CLAPP
 CHARLES H. CLARK
 EDWARD CRAIG
 W. A. CREELMAN
 J. AUSTIN DALY
 HENRY H. DEBES
 ALEXANDER B. DEWAR
 HAROLD A. DWYER
 MARCUS H. ELLIOTT
 SETH A. EMERSON
 ROBERT S. EMISON
 REGINALD G. FRANCKLYN
 A. H. GIBSON
 HARRY D. HALL

ABRAM V. HAVENS
 HAROLD R. HAYES
 JOHN G. HEMERICH
 CROMER HOFFMAN
 JOHN L. HOGEBOOM
 HAROLD H. HOLLINGSHEAD
 JOHN H. HOVERMAN
 EDWARD HUDSON
 RUSSELL T. JACOBUS
 HARRY W. JONES
 PERRY W. JONES
 MATTHEW J. KELSH
 J. EVERETT KOOP
 F. WALDO LATSON
 JAMES B. LITTLE
 FREDERICK A. MAGRATH
 ROBERT H. MATSON
 JOSEPH G. MCCARTHY
 JOHN W. McKEON
 WARD MILLER
 JAMES J. MULHEARN
 FRANCIS W. MYERS
 A. N. NYLAND

JOHN A. PAINTER
 W. JOSIAH L. PATTON
 MARK B. PECK
 MARIO PERERA
 CHARLES A. PERTAIN
 CLIFFORD D. RAHMER
 THOMAS A. RAVE
 F. W. C. RIDEOUT
 GEORGE F. ROBERTSON
 PEDRO L. SCHELLENS
 VICTOR F. SCHROETER
 WM. M. SCOTT
 JOHN E. SHEA
 WILLIAM J. SIEMON
 ARTHUR F. SPELLMAN
 EDMUND C. STOUT, JR.
 WM. F. SWITZLER
 FREDERICK A. TUNCOTTE
 JAMES WALLACE
 DAN F. WAUGH
 LOUIS E. WEED, JR.
 FREDERICK C. WINDISCH
 GRENVILLE B. WINTHROP, JR.

Statistician
 ALAN H. TEMPLE

LIABILITIES. (In Thousands of Dollars)						RESOURCES.				
Capital	Surplus	Und.Prof. and or Reserves	Deposits	Other Liabilities	Totals	Cash, Ex. & Due from Bks	U.S. Gov. Securities	Other Securities	Loans & Discounts	Other Resources
\$ 77,500	\$ 42,500	\$ 27,285	\$ 1,713,840	\$ 43,075	\$ 1,904,800	\$ 407,988	\$ 526,918	\$ 231,602	\$ 588,349	\$ 89,943

Figures as of December 31, 1936

N. Y. Clearing House Assn. Members shown by* Affiliated Bks. by +

DIRECTORS

- SOSTNENES BEHN
- CURTIS E. CALDER
- GUY CARY
- EDWARD A. DEEDS
- CLEVELAND E. DODGE
- PHILIP A. S. FRANKLIN
- A. P. GIANNINI
- JOSEPH P. GRACE
- GERRISH H. MILLIKEN
- JOHN FRANCIS NEYLAN
- JAMES H. PERKINS, Chairman
- JAMES H. POST
- GORDON S. RENTSCHLER, President
- WILLIAM A. SIMONSON
- SAMUEL SLOAN
- JAMES A. STILLMAN
- ERIC P. SWENSON
- GERARD SWOPE
- REGINALD B. TAYLOR

THE NATIONAL CITY BANK OF NEW YORK

Dec 36Stmt 1-8 ▲◎:1812

Member of the Federal Deposit Insurance Corporation

HEAD OFFICE

55 WALL STREET
 NEW YORK CITY

Branches in Important Cities of Twenty-three Foreign Countries

CORRESPONDENTS IN ALL PARTS OF THE WORLD

The National City Bank of New York is equipped to supply every banking facility for international trade. It buys and sells exchange and is prepared to grant commercial letters of credit for purchases in any part of the world.

The Bank, through its trust affiliate City Bank Farmers Trust Company, also offers highly developed trust services for individuals, corporations, estates, and for insurance companies and like institutions. It acts as executor and trustee of estates, trustee under living trusts, custodian of securities, agent in the management of property and as fiscal agent for foreign governments and foreign corporations.

Mem. A. B. A. New State Priv.
Mem. State B. Ass'n. Estab.
Fed. Res. Depts: T-Trust B-Bond
d-Safe Deposit © Savings ▲ FDIC

N. Y. Clearing House Assn. Members Shown by *
Affiliated Bks. by +

BY THE
EMERSON
CONSTRUCTION

The New York Trust Company

1-114 ♦ ▲ TdBT*8'89
Dec '36Stmt
MAIN OFFICE
100 Broadway
40th STREET OFFICE
40th St. and Madison Ave.
FIFTH AVENUE OFFICE
5th Avenue and 57th Street

OFFICERS

MORTIMER N. BUCKNER
Chairman of the Board of Trustees

ARTEMUS L. GATES
President

- | | | | |
|------------------------|---------------------------|-------------------------|-----------------------|
| JOHN E. BIERWIRTH | <i>Vice-Pres.</i> | HOLT F. CALLAWAY | <i>Asst. Treas.</i> |
| BOYD G. CURTS | <i>Vice-Pres.</i> | WILLIAM W. GREHORE, JR. | <i>Asst. Treas.</i> |
| NELSON S. DEARMONT | <i>Vice-Pres.</i> | MYRON B. GRISWOLD | <i>Asst. Treas.</i> |
| A. C. DOWNING | <i>Vice-Pres.</i> | JAMES McC. LAW | <i>Asst. Treas.</i> |
| CLARENCE E. HUNTER | <i>Vice-Pres.</i> | WILLIAM J. MACKAY | <i>Asst. Treas.</i> |
| ADRIAN M. MASSIE | <i>Vice-Pres.</i> | WILLIS McDONALD, 3d | <i>Asst. Treas.</i> |
| JOSEPH S. MAXWELL | <i>Vice-Pres.</i> | DONALD C. O'BRIEN | <i>Asst. Treas.</i> |
| JOHN MURRAY MITCHELL | <i>Vice-Pres.</i> | HERBERT J. STROH | <i>Asst. Treas.</i> |
| HERBERT W. MORSE | <i>Vice-Pres.</i> | IRVING L. BENNETT | <i>Asst. Sec'y</i> |
| CHARLES J. STEWART | <i>Vice-Pres.</i> | CLEVELAND COBB | <i>Asst. Sec'y</i> |
| RAYMOND G. FORBES | <i>Treasurer</i> | CLARENCE E. CURREY | <i>Asst. Sec'y</i> |
| M. de F. LOCKWOOD, JR. | <i>Secretary</i> | CLINTON D. MACCONNELL | <i>Asst. Sec'y</i> |
| ERIC J. GLUCKSTADT | <i>Asst. Vice-Pres.</i> | RUSSELL P. MERRICK | <i>Asst. Sec'y</i> |
| THEODORE C. HOVEY | <i>Asst. Vice-Pres.</i> | MONTROSE STUART | <i>Asst. Sec'y</i> |
| H. T. HAMILTON | <i>Asst. to the Pres.</i> | JOSEPH L. TIGHE | <i>Asst. Sec'y</i> |
| DAVID GRAHAM | <i>Comptroller</i> | V. A. WILSON | <i>Asst. Sec'y</i> |
| SIDNEY B. SILLECK | <i>Trust Officer</i> | JOSEPH A. O'CONNOR | <i>Asst. Tr. Off.</i> |
| WILLIAM J. BIRDSALL | <i>Asst. Treas.</i> | GUSTAVE B. WIDOFF | <i>Auditor</i> |

Fortieth Street Office

- | | |
|--------------------|--------------------------------|
| CHARLES P. LUCKEY | <i>Vice-President</i> |
| WILLIAM J. KISSELL | <i>Assistant Treasurer</i> |
| HARRY B. JOHNSON | <i>Assistant Trust Officer</i> |

Fifth Avenue Office

- | | |
|----------------------|---------------------------------|
| JOHN C. ORR, 2d | <i>Assistant Vice-President</i> |
| ARTHUR W. W. LAWLESS | <i>Assistant Secretary</i> |
| RUSSELL V. WORSTELL | <i>Assistant Secretary</i> |

THE NEW YORK TRUST COMPANY

December 31, 1936

LIABILITIES		ASSETS	
Deposits.....	\$354,021,649.43	Cash on Hand, and in Federal Reserve and Other Banks.....	\$ 64,918,687.35
Outstanding and Certified Checks...	20,538,283.63	Exchanges, Collections and Other Cash Items.....	37,955,946.10
	\$374,559,933.06	U. S. Government Securities.....	168,374,895.24
Dividend Payable January 2, 1937....	625,000.00	Reconstruction Finance Corporation Notes.....	2,500,000.00
Federal Funds Purchased.....	12,000,000.00	Other Bonds and Securities.....	28,799,181.88
Accounts Payable and Other Liabilities.....	1,836,613.59	Loans, Discounts and Bankers' Acceptances.....	123,122,757.93
Acceptances and Letters of Credit.....	8,329,049.46	Interest Receivable, Accounts Receivable and Other Assets	2,208,966.49
Acceptances, etc., Sold with Our Endorsement.....	4,964.86	Real Estate Bonds and Mortgages....	4,971,193.23
Reserve For Contingencies.....	6,928,634.84	Customers' Liability for Acceptances and Letters of Credit.....	8,142,596.60
Capital.....	12,500,000.00	Liability of others on Acceptances, etc., Sold with Our Endorsement.....	4,964.86
Surplus.....	25,000,000.00	Equities in Real Estate.....	906,041.10
Undivided Profits ...	2,771,549.51	Banking Premises—Equity and Leasehold.....	2,650,514.54
	<u>\$444,555,745.32</u>		<u>\$444,555,745.32</u>

United States Government obligations and other securities carried at \$32,371,380.84 in the above statement are deposited to secure public and trust deposits and for other purposes required by law.

COMMERCIAL BANKING. FOREIGN BANKING. CORPORATE AND PERSONAL TRUSTS.

Legal Depository for Reserve of State Banks.
Designated Depository of Funds in Bankruptcy and of Court and Trust Funds.

Acts as Registrar and Transfer Agent for the Bonds and Stocks of Corporations.

Member Federal Reserve System, New York
Clearing House Association and
Federal Deposit Insurance Corporation.

Correspondents in All Principal Cities of the World.

TRUSTEES

- MALCOLM P. ALDRICH
ARTHUR M. ANDERSON
MORTIMER N. BUCKNER
JAMES C. COLGATE
WILLIAM F. CUTLER
FRANCIS B. DAVIS, JR.
HARRY P. DAVISON
RUSSELL H. DUNHAM
SAMUEL H. FISHER
ARTEMUS L. GATES
F. N. HOFFSTOT
B. BREWSTER JENNINGS
EDWARD E. LOOMIS
ROBERT A. LOVETT
HOWARD W. MAXWELL
HARRY T. PETERS
DEAN SAGE
LOUIS STEWART, SR.
VANDERBILT WEBB

Mem. A. B. A. New State Priv.
Mem. State B. Ass'n. (Estab.
Fed. Res. Depts. Trust B-Bond
d-Safe Deposit Savings FDIC

New York Savings Bank ① 1-185
Jan'37Stmt 1-185
(Eighth Ave. and 14th)
***THE NEW YORK TRUST CO.**
North River Savings Bank
Jan'37Stmt 1-192 d① 1-166
(206-212 West 34th)
Pan American Trust Co.
Jan'37Stmt ① 1-670 ① 1-29
(52 William St.)

Pennsylvania Exchange Bank
Dec'36Stmt ① 1-820 ① 48 ① 1-121
(Eighth Ave. at 26th St.)
Peoples Industrial Bank
Dec'36Stmt ① 1-20
(447 Seventh Ave.)

***PUBLIC NATIONAL BANK & TRUST CO.**

Royal Industrial Bank ① 1-36
Jan'36Stmt (1134 Broadway)
Savings and Loan Bank of the State of New York ① 1-14
Dec'35Stmt 1-795
(40 Wall)

Savings Banks Trust Co. ① 1-33
Dec'36Stmt 1-794
(14 Wall St.)

SCHRODER BANKING CORPORATION, J. HENRY
Seaman's Bank for Savings
Jan'37Stmt 1-172 d① 1-1829
(74 Wall)

PRESIDENT.	VICE-PRESIDENT.	CASHIER.	ASS'T CASHIER.
W. G. Green	A. M. Welch Wm. W. Hall C. L. Blakelock	Robt. Hurt, Tr. J. D. Humphries, A. Tr.	G. F. Eucker, Sec. Louis Walther, Jr., A. Sec.
SEE PAGE 828. G. T. Connott	Frederick Pflomm A. H. Swayne	P. R. Haulenbeek, Sec. and Tr. H. G. Raab, R. E. Off. H. E. Ahern, Sec. and Tr. Off. Edwin Studer, A. Vice Presidents F. Nordenholt, Mgr. Travel Dept.	J. A. Farfane, A. Tr. Harry A. Myers, A. Sec. Harry Frankel, Alex Lefko, E. de Ybarrondo, A. Treasurers
John B. Glenn Agustin Legorreta, Ch. of Bd. Javier Bustos, Jr., V. P. and Tr.	R. F. De George, Gustave Hartmann, Edwin Studer, A. Vice Presidents	Milton Collier Morris Gintzler, Ch.	J. W. Miller A. F. Kaufhold
Arthur G. Frank	Wm. De F. Gibson Moses Marx	F. G. Wolff, Tr. Edwin A. Frank, A. Tr.	G. B. Smith, Sec.
(SEE FOLLOWING PAGE)	Louis Rosenzweig, J. Louis Geller, Ch. Exec. Comm. C. O. C. Hennessy, M. K. M. Murphy, Exec. V. P.	Jos. Brickner, Tr. M. Dubow, A. Tr.	S. A. Lazarus, Sec.
Charles A. Miller	J. J. Lenahan H. C. Baldwin H. C. Horton	C. J. W. Eldridge, Sec. and Tr.	M. C. Kenna, A. Sec. and A. Tr.
(See J. Henry Schroeder Banking Corporation)	August Ihlefeld, Jr., Exec. S. S. Hathaway A. O. Johnson E. R. Jacobs, V. P. and Compt.	St. James LaPlac, Tr. P. W. Albright, A. Tr. and A. Sec. E. C. Egerton, A. Tr.	R. H. Stever, Sec. L. N. Paine, A. Sec. R. E. Whittlesey, A. V. P. Lawson Purdy, Sec. G. P. Montgomery, Dep. Comptroller

Capital	LIABILITIES. (In Thousands of Dollars)				Totals	RESOURCES.				
	Surplus	Und.Prof. and or Reserves	Deposits	Other Liabilities		Cash, Ex. & Due from Bks	U.S. Gov. Securities	Other Securities	Loans & Discounts	Other Resources
\$13,021	\$ 484	\$69,586			\$83,091	\$ 4,004	\$14,393	\$14,766	\$41,496	\$ 8,432
	3,389 (Incl. Und. Prof.)	815	35,797	\$ 20	40,021	1,955	7,982	6,251	18,917	4,916
\$ 600	125	34	2,210	8	2,977	920	1,052	816	170	
(Har bor St ate Br anch: 45 Fo urth A ve., at Ninth St.)										
330 (200 Cap. Notes)	100	125	3,780	48	4,583	1,952	718	433	1,398	82
438	137	205	474	94	1,348	49		126	1,167	6
150	82	22	412 (In. Cert.)	27	693	119			570	4
1,226 (Gty. Pd. and Deb.)	74	608	141	8,511	10,560	782	54	1,338	8,257	129
2,500 (Incl. Und. Prof.)	4,244	45	92,645	9,440	136,371	74,268	24,500	10,008	27,411	184
18,999 (Incl. Und. Prof.)	2,758	136,848	749	159,354	6,766	21,989	37,315	79,685	13,599	

N.Y. Clearing House Assn. Members shown by *
Affiliated banks by +
PRINCIPAL CORRESPONDENTS.

Bkrs. Tr. Co., Irv. Tr. Co., N. City., (34 St. Office and Sav. Bks. Tr. Co., N. Y.)

19 Banco Nacional de Mexico, Mexico City; Banque de Paris et des Pays-Bas, S. A., Paris; Lloyds Bk. Ltd., Lon.; Hungarian Commercial, Budapest.

82 Chase N.. N. Y.

6 Chase N. and Mnfrs. Tr. Co., N. Y.

129 Gty. Tr. Co., Mnfrs. Tr. Co., and Bk. of the Manhattan Co., N. Y.

OFFICERS

SAMUEL H. GOLDING
Chairman of the Board

JOSEPH PULVERMACHER
President

WALTER G. FERENS
Vice President and Cashier

IRA S. ATKINS Vice President
ARTHUR L. BARNES Vice President
MICHAEL H. CONWAY Vice President
ROBERT J. KIERNAN Vice President

JOHN M. McGRATH Vice President
HERBERT M. OLNEY Vice President
HUGO S. RADI Vice President
JULIAN C. RUBEN Vice President

WILLIAM J. TERRY
Comptroller

FRANK KLEY Asst. Vice President
WILLIAM KRASNY Asst. Vice President
JAMES G. HURLEY Asst. Cashier
FRANK J. O'LEARY Asst. Cashier

EDWARD W. RUSSELL Asst. Vice President
SOLOMON L. THENEN Asst. Vice President
GARRET SANDERSON Asst. Cashier

MORRIS POLLACK Trust Officer

DIRECTORS

Joseph G. Abramson
Walter G. Ferens Vice-President and Cashier
Joseph Glass President, Middle States Petroleum Corp.
Samuel H. Golding Chairman of the Board

Isaac Liberman President, Arnold Constable & Company
Max Meyer
Sydney T. Perrin W. L. Perrin & Son
Joseph Pulvermacher President
H. M. Stein President, Davega Stores Corporation

STERLING NATIONAL BANK AND TRUST COMPANY OF NEW YORK

STATEMENT AS OF DECEMBER 31, 1936

RESOURCES

Cash and due from Banks	\$ 8,945,588.58
U. S. Government Securities	7,216,356.40
State, Municipal, and Corporate Securities	3,799,450.17
Stock in Federal Reserve Bank	75,000.00
Loans and Discounts	11,008,600.81
Customers' Acceptance Liability	599,050.64
Accrued Interest Receivable	87,813.73
Other Resources	13,472.88
Total	\$31,745,303.21

LIABILITIES

Capital	\$1,500,000.00
Surplus	1,500,000.00
Undivided Profits	21,962.16
Total	\$ 3,021,962.16
Reserve for Contingencies, Taxes, Interest, etc.	157,332.74
Acceptances Outstanding	1,022,504.73
Less: Own Acceptances in Portfolio	278,832.18
DEPOSITS	\$ 743,672.55
Total	\$31,745,303.21

Correspondents in all Principal Cities of the United States and Foreign Countries.

STERLING NATIONAL BANK AND TRUST COMPANY OF NEW YORK

Dec'36Stmt 1-777 Ad① 1-29
(Broadway at 39th St.)
(42nd St. at Lexington Ave.)

Member Federal Deposit Insurance Corporation.

Dealers In
Municipal, State, Land Banks
and Territorial Bonds

Gertler & Company, Inc.

NEW YORK CITY, N. Y., 40 Wall Street
A. T. T. T. W. X. N. Y. 1-925-6
PITTSBURGH, PA., Union Trust Bldg.
A. T. T. T. W. X. PITB. 289

Mem. A. B. A. New State Priv.
Mem. State B. Ass'n. Estab.
Fed. Res. Depts: T-Trust B-Bond
d-Safe Deposit S-Savings A-ADIC

***THE
PUBLIC
NATIONAL
BANK
AND
TRUST
COMPANY
OF
NEW YORK**

1-127 **ADIC** 108
Dec'36Stmt

MAIN OFFICE
76 WILLIAM STREET

MEMBER
Federal Deposit
Insurance Corporation

32 Offices
In Greater New York

Cable Address
"Pubank"

OFFICERS AND DIRECTORS

E. CHESTER GERSTEN **PRESIDENT**
JAMES F. FARRELL **VICE-PRESIDENT**
PHILETUS ALLIGER **VICE-PRESIDENT**
S. W. GUTTENTAG **VICE-PRESIDENT**
HENRY KRISCH **VICE-PRESIDENT**
L. J. MURPHY **VICE-PRESIDENT**
LEO B. PULLMAN **VICE-PRESIDENT**
JOHN E. SCHLIESMAN **VICE-PRESIDENT**
BENJAMIN P. SCHOENFEIN **VICE-PRESIDENT**
ROGER TOPP **VICE-PRESIDENT**

Comptroller JAMES H. LAWRENCE
Cashier MORRIS PARKER

ASSISTANT VICE-PRESIDENTS

J. Bloom John Obeda
William Hershman Daniel F. O'Meara
C. Kenneth Hobson George Pankin
Morris Meltsner Henry S. Sanders

Joseph Singer

ASSISTANT CASHIERS

Herbert K. Baskin Jacob Kabak
Arthur H. Brebner Louis Katzman
T. Merton Cahill Edmund P. Looney
Thomas J. Coyle Harold A. Meriam
C. Edwin Ewald Anna Nathanson
John J. Geres James A. Patterson
Benjamin B. Gruber Paul M. Selesko
E. Scarritt Jones James J. Slattery

Frank G. Waite

TRUST DEPARTMENT

CORNELIUS J. DONOVAN - - - - - *Trust Officer*
LOUIS E. GOLDSTEIN - - - - - *Assistant Vice-President*
HAROLD C. FAY - - - - - *Assistant Trust Officer*
BENJAMIN F. GORDON - - - - - *Assistant Trust Officer*

FOREIGN DEPARTMENT

A. M. STRONG - - - - - *Manager*
M. F. HARNETT - - - - - *Assistant Manager*

DIRECTORS

L. BACHMANN WALTER E. MEYER
ALFRED C. BEROLZHEIMER HENRY L. MOSES
JAMES F. FARRELL L. J. MURPHY
E. CHESTER GERSTEN ALFRED S. ROSSIN
WILLIAM S. HERNON HENRY B. SINGER

JACOB SPERBER

**ACCOUNTS OF BANKS AND BANKERS,
CORPORATIONS, FIRMS AND
INDIVIDUALS INVITED**

**COMPLETE DOMESTIC AND FOREIGN BANKING
& TRUST FACILITIES ARE AT
YOUR DISPOSAL**

STATEMENT AS OF DECEMBER 31, 1936

**THE PUBLIC NATIONAL BANK
AND TRUST CO., OF NEW YORK**

RESOURCES

Cash and due from Banks	\$ 50,088,140.69
U. S. Government Obligations	26,207,056.33
State, Municipal and Corporate Bonds	26,766,155.02
Loans and Discounts	69,107,722.46
Mortgages Owned	6,801.00
Customers' Liability under Acceptances	1,074,615.06
Banking Houses	1,765,320.02
Other Real Estate Owned	241,395.79
Federal Reserve Bank Stock	360,000.00
Accrued Interest Receivable	584,424.17
Other Assets	279,685.75
Total	\$176,481,316.29

LIABILITIES

Capital	\$ 5,775,000.00
Surplus	6,225,000.00
Undivided Profits	2,782,561.25
Dividend Payable, Jan. 2, 1937	123,750.00
Unearned Discount	172,087.70
Reserved for Interest, Taxes and Contin- gencies	1,897,646.27
Acceptances Outstanding	1,271,876.97
Other Liabilities	76,139.37
Deposits	158,157,254.73
Total	\$176,481,316.29

BRANCH OFFICES

MANHATTAN

177 East Broadway
Delancey St. at Orchard
158 Rivington St.
7th St. at Ave. C.
Varick at Spring St.
25th St. at Broadway
39th St. at 7th Ave.
94th St. at Broadway
102nd St. at Madison Ave.
116th St. at Madison Ave.
160th St. at Broadway

BRONX

138th St. at Willis Ave.
149th St. at Prospect Ave.
161st St. at Gerard Ave.
163rd St. at Prospect Ave.
982-4 Southern Blvd.
169th St. at Morris Ave.
Featherbed Lane at Nelson Ave.
Claremont Parkway at Third Ave.
Burnside Ave. at Davidson
180th St. at Crotona Parkway
204th St. at Perry Ave.

BROOKLYN

Grand St. at Havemeyer
Graham Ave. at Varet St.
DeKalb Ave. at Sumner
1368 St. Johns Place
Pitkin Ave. at Watkins St.
574-6 Sutter Ave.
44th St. at 13th Ave.
86th St. at 21st Ave.
Mermaid Ave. at W. 21st St.

Correspondents in the Principal Cities of
the United States and Foreign Countries.

Mem. A. B. A. New State Priv. Mem. State B. Ass'n. Estab. Fed. Res. Depts: T-Trust B-Bond d-Safe Deposit S-Savings A-FDIC

Title Guarantee and Trust Co.

Dec '36 Stmt 1-106 T: '38 176 Broadway

Trade Bank of New York Dec '36 Stmt 1-662 Ad: '38 225 W. 34th St.

Trust Co. of North America Dec '36 Stmt 1-315 Ad: '38 115 Broadway

Underwriters Trust Co. Dec '36 Stmt 1-784 Ad: '38 37 Broadway

Union Banking Corporation Jan '36 Stmt 39 Broadway B '24

Union Dime Sav. Bank '35 '59 Jan '37 Stmt 1-187 6th Ave. and 40th

Union Square Sav. Bk. '35 '48 Jan '37 Stmt 1-178 20 Union Square

UNITED STATES TRUST COMPANY of New York (45 Wall) 1-184 T: '38 53 Jan '37 Stmt

Enrico Vigianni Dec '36 Stmt (356 E. 116th St.) 1-701

West Side Savings Bk. '35 '68 Jan '37 Stmt 1-193 6th Ave. at 9th St.

Robert Winthrop & Co. Dec '36 Stmt (48 Wall) 1-633

New York Clearing House (77 Cedar) 1-200 Members indicated by a * Affiliated banks by a +

Table with columns: PRESIDENT, VICE-PRESIDENT, CASHIER, ASS'T CASHIER. Lists names and titles for various banks.

Member Federal Deposit Insurance Corporation

Table listing bank names and their representatives (e.g., Henry L. Schenk, M. H. Weil, Karl Schenk, Murray Knecht).

Table listing bank names and their representatives (e.g., Wm. M. Kingsley, William Pell, R. S. Osborne, H. L. Smithers).

Table listing bank names and their representatives (e.g., C. O. Bigelow, C. E. Duross, Wm. V. Hudson, R. W. Main).

Table with columns: LIABILITIES (Capital, Surplus, Und. Prof. and Reserves, Deposits, Other Liabilities, Totals) and RESOURCES (Cash, R. & Due from Bks, U.S. Gov. Securities, Other Securities, Loans & Discounts, Other Resources). Includes banking and title insurance offices.

SEE DISPLAY ADVERTISEMENT ON PAGE 844

Table with columns: Capital, Surplus, Und. Prof. and Reserves, Deposits, Other Liabilities, Totals, Cash, R. & Due from Bks, U.S. Gov. Securities, Other Securities, Loans & Discounts, Other Resources. Includes a text block: 'This Company acts as executor, administrator, trustee, guardian, committee, court depositary and in all other recognized trust capacities.'

Table with columns: Capital, Surplus, Und. Prof. and Reserves, Deposits, Other Liabilities, Totals, Cash, R. & Due from Bks, U.S. Gov. Securities, Other Securities, Loans & Discounts, Other Resources. Includes a text block: 'Member Federal Deposit Insurance Corporation'.

Table with columns: Capital, Surplus, Und. Prof. and Reserves, Deposits, Other Liabilities, Totals, Cash, R. & Due from Bks, U.S. Gov. Securities, Other Securities, Loans & Discounts, Other Resources. Includes a text block: 'Member Federal Deposit Insurance Corporation'.

N. Y. Clearing House Assn. Members shown by * Affiliated Banks by +

PRINCIPAL CORRESPONDENTS.

Corn Exchange Bank Trust Co., New York.

Guaranty Trust Co., New York.

Mfrs. Tr. and Public N. Bk. & Tr. Co., N. Y.; Barclay's, Paris and Lon.

Chem. Bk. & Tr. and City Tr. N. Y.; Cont. Ill. N. Bk. & Tr., Chi.; Phil. N., Phil.; 1st N., Bos.; Anglo-Portuguese Colonial and Barclays Ltd., Lon.

N. City. Bk. of the Manhattan Co. and Bk. of N. Y. & Tr. Co., N. Y.

Guaranty Tr. Co. and Chase N., N. Y.; Bk. voor Handel en Scheepvaart N. U. Rotterdam, Netherlands.

TRUSTEES

- FRANK LYMAN, JOHN J. PHELPS, ARTHUR CURTISS JAMES, WILLIAM M. KINGSLEY, CORNELIUS N. BLISS, WILLIAM VINCENT ASTOR, JOHN SLOANE, FRANK L. POLK, WILLIAMSON PELL, GEORGE F. BAKER, JOHN P. WILSON, BARKLIE HENRY, GEORGE DE FOREST LORD, ROLAND L. REDMOND, HAMILTON HADLEY, FRANCIS T. P. PLIMPTON

Railroad Bonds Municipal Bonds

Bennett Bros. & Johnson

Members New York Stock Exchange New York Curb Exchange

New York, N. Y. Chicago, Ill.

(Head Offices Located in Foreign Countries)

NAME OF BANK. *Member American Bankers Association. ‡Member State Bankers Association.	\$State †Priv. Estab.	LOCATION.	MANAGER OR AGENT.	HOME OFFICE.	New York Clearing House Assn. Members shown by * Affiliated banks by +
					PRINCIPAL CORRESPONDENTS.
BANCA COMMERCIALE ITALIANA 1-288	B†18	62-64 William St.	{ Francesco Saroli, <i>Mgr.</i> Guglielmo Reiss Romoli, <i>Mgr.</i> Sub. <i>Mgrs.</i> { Francesco Ferrajolo Guglielmo Randegger	Head Office, Milan, Italy Capital Lire 700,000,000 Surplus and Profits Lire 145,769,054	Over 120 branches in Italy, London, New York, Constantinople, Smyrna. Representative office in Berlin. Affiliated institutions in South America, France, Roumania, Bulgaria, Hungary, Egypt, Switzerland, Greece, Jugoslavia, Morocco, and New York. Banca Commerciale Italiana Tr. Co., Boston and Philadelphia. Banca Commerciale Italiana, Milan and London. Banque Francaise & Italienne pour l'Amerique du Sud. Paris and Branches in South America. Correspondents all over the world.
Banco di Napoli 1-272	J†1539	80 Spring Street	Vincenzo Giuliani, <i>Agent</i> Armando Derossi, A. C.	(Head Office, Naples, Italy)	
BANCO DI ROMA 1-334	dB@*80	{ 15 William St. Representative Office	Giuseppe Gambatesa, <i>Agent</i>	Head Office, Rome, Italy Capital paid up and Surplus, Lire 243,000,000	J. P. Morgan & Co., Irv. Tr. Co., N. City, Chase N., Bk. of the Manhattan Co., and Gty. Tr. Co., N. Y.
BANCO NACIONAL DE MEXICO 1-771	*80	52 William St.	JOHN B. GLENN, <i>Agent</i>	Head Office, Mexico City, Mex.	Gty. Tr. Co. and Pan Am. Tr. Co., N. Y.; Glyn Mills & Co. Lon.; Banco Hispano Americano, Madrid.
Banco Nacional de Nicaragua, Inc.	dB@†12	40 Wall St.	C. E. McGuire, <i>Ch. of Bd.</i> Ramiro Arguello, <i>Tr.</i> T. Vaca Seydel, <i>Sec.</i> V. Vita, <i>Managing Dir.</i>	(Head Office: Managua, Nicaragua) Paid-up capital \$300,000 Surplus \$400,000	Bk. of the Manhattan Co., N. Y.; Whitney N., N. O.; Bk. of Am. N. Tr. & Sav. Assn., San F.
Bank of British West Africa Limited	'94	67 Wall St.	Standard Bank of So. Africa, Ltd., <i>Agents</i>	Head Office, London, England	Correspondents in all the principal commercial centers of the world.
BANK OF CHINA	'12	40 Wall St.	C. H. Wang } <i>Joint Managers.</i> H. D. R. Burgess } Milton C. Lee, <i>Chief, Business Division.</i> Jerome T. W. Ha, <i>Accountant.</i> S. H. Pan, <i>Secretary.</i>	Head Office, Shanghai, China Paid-up Capital, Chinese Dollars 40,000,000 Total Assets, Chinese Dollars 1,342,242,166	Branches throughout China and in London, Osaka, and Singapore.
Bank of Chosen	'09	165 Broadway	T. Shima, <i>Agent</i>	(Agency of Bank of Chosen, Seoul, Chosen (Korea) Japan)	Branch in Japan, Chosen (Korea), Manchukuo and China.
BANK OF LONDON & SOUTH AMERICA LTD. 1-265	'62	55 Cedar St.	{ S. C. Simmons, <i>Agent</i> 79 Branches	(Head Office, London, England) Authorized capital £4,500,000 Issued capital £4,040,000 Published reserve £2,000,000	Head Office in London and 79 Branches in Argentina, Uruguay, Paraguay, Chile, Colombia, Ecuador, Guatemala, Nicaragua, Peru, Salvador, Venezuela, Brazil, Spain, Portugal and France.
+ BANK OF MONTREAL 1-251	*1817	64 Wall	A. J. L. Haskell, K. C. Winans, and G. R. Ball, <i>Agents</i> ; R. A. Clark, <i>Asst. Agent</i>	Capital Surplus and Undivided Profits over \$76,000,000 (Head Office, Montreal, Quebec)	Bk. of Montreal, Chi., San F.; Lon., Eng.; Paris, France; and Branches throughout Canada and Newfoundland.
BANK OF NEW SOUTH WALES 1-252		{ 67 Wall See Advertisement in	Standard Bank of South Africa, Ltd., <i>Agents</i> Front Section of Directory.	(Sydney, Australia) Capital £8,780,000; Reserve £6,150,000	Bk. of New So. Wales, Sydney, and branches throughout Australasia and Lon., Eng.
BANK OF NOVA SCOTIA 1-253	dB@*1832	49 Wall	F. W. Murray and B. R. Calder, <i>Agents</i>	Paid-up Capital \$12,000,000. (General Office, Toronto) Reserve Fund \$24,000,000	Bk. of N. Y. & Tr. Co., Bk. of the Manhattan Co., Gty. Tr. Co., and Cent. Han. Bk. & Tr. Co., N. Y.; 1st N. and Cont. Ill. N. Bk. & Tr. Co., Chi.; Bank of Eng., Midland Bk. Ltd., Royal Bk. of Scotland, and N. Prov. Bk. Ltd., London.
The Bank of Taiwan, Limited 1-299	'99	165 Broadway	T. Nakajima, <i>Agent</i>	(Agency, Head Office, Taipeh, Taiwan)	In all principal cities and towns throughout the world.
BANQUE BELGE POUR L'ETRANGER (OVERSEAS) LTD. dB'02		{ 67 Wall St. (Fisiale de la Societe Gener	L. AERTS, <i>Agent</i> ale de Belgique)	(HEAD OFFICE—LONDON, ENGLAND) Capital £2,000,000	Allied Banks, Belgium, France, China.
BARCLAYS BANK (DOMINION, COLONIAL & OVERSEAS) 1-257	'36	120 Broadway	J. PATERSON, <i>Agent</i> See Advertisement on Back of Africa Map.	Head Office, London, England Authorized Capital £10,000,000 Subscribed Capital 6,975,500 Paid-up Capital 4,975,500 Reserve Fund 1,925,000	Branches in London, Liverpool, Manchester, Hamburg, British West Indies, British Guiana, West Africa, Egypt, Sudan, Palestine, Malta, South Africa, East Africa, Mauritius and Gibraltar.
Barclays Bank Limited (Representative Office) (New York City continued on next page)		120 Broadway	C. A. Gingell, <i>Representative</i>	(Head Office, London, England)	

Dealers In
Municipal, State, Land Banks
and Territorial Bonds

Gertler & Company, Inc.

NEW YORK CITY, N. Y., 40 Wall Street
A. T. T. T. W. X. N. Y. 1-925-6
PITTSBURGH, PA., Union Trust Bldg.
A. T. T. T. W. X. PITB. 289

NAME OF BANK *Member American Bankers Association. †Member State Bankers Association.	State †Priv. ‡Estab.	LOCATION.	MANAGER OR AGENT.	HOME OFFICE.	PRINCIPAL CORRESPONDENTS.
+ CANADIAN BANK OF COMMERCE 1-255	*67	Exchange Pl. and Hanover St.	C. J. Stephenson and N. J. H. Hodgson, <i>Agents</i> .	Paid-up Capital \$30,000,000 (<i>Head Office, Toronto</i>) Reserve \$20,000,000.	Branches throughout Canada and Newfoundland; Portland, Ore.; Seattle, San Francisco, and Los Angeles; Havana, Cuba; Port of Spain, Trinidad; Kingston, Jamaica; Bridgetown, Barbados; St. Pierre, St. Pierre et Miquelon and London, England.
CHARTERED BANK OF INDIA, AUSTRALIA & CHINA 1-256	*53	44 BEAVER Branches throughout the Orient.	J. R. MORRISON SEE ADVERTISEMENT ON "FOREIGN" INDEX.	(<i>Branch of London, England</i>) Paid-up Capital £3,000,000. Reserve Fund £3,000,000.	Branches throughout the Orient.
Comptoir National D'Escompte De Paris			(<i>See Andre Pailhas</i>)		
Thos. Cook & Son (Bankers) Ltd.	*32	587 Fifth 221 Broadway	Walter F. Brown, <i>Agent</i>	(<i>Agency of London, Eng.</i>)	Branches and Agents in all parts of the world.
Credito Italiano (Representative Office in New York)		2 Wall	Sabino Solofrizzo, <i>Representative</i> <i>Head Office: Milan, Italy.</i>	Capital Paid in Lire, 500,000,000 Reserve Fund " " 108,792,288	Branches and Correspondents throughout Italy.
De Twentsche Bank, N. V.		68 William St.	(<i>See A. Philippe von Hemert</i>)	(<i>Head Office, Amsterdam, Holland</i>)	
Deutsche Bank und Disconto-Gesellschaft (Herbert Waller, N. Y. Representative)		20 Exchange Pl. (Representative office of Deutsche Bank und Discontogesellschaft, Berlin, Germany)		Capital and Reserves... Rm. 155,200,000	
Deutsche Ueberseeische Bank (Herbert Waller, N. Y. Representative)		20 Exchange Pl. (Representative office of Deutsche Ueberseeische Bank, Berlin, Germany)		Capital and Reserves... Rm. 43,000,000	
DOMINION BANK 1-324	*71	49 Wall	A. W. Rice, <i>Agent</i>	(<i>Head Office, Toronto, Canada</i>)	Dominion Bank, Toronto and Branches throughout Canada and London, Eng.; N. City, Chase N. Cent. Han. Bk. & Tr. Co., Corn Ex. Bk. Tr. Co., and Irv. Tr. Co., N. Y.
Enno W. Ercklentz		50 Broadway	(<i>New York Representative of Commerz-und Privatbank, A. G., Berlin, Germany</i>)		
HONGKONG & SHANGHAI BANKING CORPORATION 1-262		72 Wall	A. G. Kellogg, <i>Agent</i>	(<i>Home Office, Hong Kong</i>)	Branches throughout the Orient.
Lloyds Bank Limited (J. H. Fea, N. Y. Representative)		55 Cedar St. (Representative office of Lloyds Bank Limited, London, Eng.)		(<i>Representatives Office—Head Office, London, Eng.</i>)	Branches in India, Burma, Ceylon, Mauritius, Siam and China; Bank of Montreal and Branches, Montreal.
Mercantile Bank of India, Ltd.	'93	64 Wall	G. H. G. Burroughs, <i>Representative</i>		Guaranty Tr. Co., Chase N. and N. City, N. Y.; Cont. Ill. N. Bk. & Tr. Co., Chi.; Bk. of Calif. N. A., San F.; Canadian Bk. Com., Seat. N. City, Chase N. and Bkrs. Tr. Co., N. Y.; Cont. Ill. N. Bk. & Tr. Co., Chi.; N. Shawmut, Bos.; W. F. Bk. & Un. Tr. Co., San F.; Bk. of Calif. N. A., Seattle.
Mitsubishi Bank, Limited 1-333	*20	120 Broadway	Sosaburo Chigira, <i>Agent</i> , Yeuchi Okada, <i>Pro. Agent</i>	(<i>Head Office, Tokio, Japan</i>)	
Mitsui Bank, Ltd. 1-720	@*22	61 Broadway	E. Iwase, <i>Agent</i> Y. Itoh, <i>Asst. Agent</i>	(<i>Head Office, Tokio, Japan</i>)	
NATIONAL BANK OF MEXICO			(<i>See Banco Nacional De Mexico</i>)		
Andre Pailhas		65 Broadway	(<i>Representative of Comptoir National D'Escompte de Paris, Paris, France</i>)		
Philippine National Bank 1-300	*17	25 Broadway	J. H. Foley, <i>Manager</i>	(<i>Home Office, Manila, P. I.</i>)	Chase N., N. Y.; City N. Bk. & Tr. Co., Chi.; 1st N., Bos.; Anglo Calif. N., San F.; Corn Ex. N. Bk. & Tr. Co., Phil.
THE ROYAL BANK OF CANADA 1-269	*69	68 William St.	F. T. Walker, J. A. Beatson, E. C. Holahan, <i>Agents</i> and N. C. Allingham, <i>A. Agent</i>	Paid-up Capital \$85,000,000 Total assets \$855,588,457 (<i>Head Office, Montreal, Quebec</i>) (<i>Home Office, London, England</i>)	719 Branches in Canada; London, Eng.; Paris, France; Barcelona, Spain; the West Indies and Central and South America. Correspondents in all other parts of the world.
STANDARD BANK OF SOUTH AFRICA, LIMITED 1-270	*62	67 Wall THE NEW YORK AGE offers to Bankers and Canada its unsu with the markets of SEE ADVERTISEMEN	ROWLAND SMITH, <i>Agent</i> Merchants throughout the United States rpassed service for facilitating trade Africa, Australia and New Zealand. T ON MAP OF AFRICA.	Subscribed Capital £10,000,000 Paid-up Capital £ 2,500,000 Reserve £ 2,500,000 Total Assets £73,709,555	Standard Bk. of So. Africa, Ltd., Lon. and So. Africa; Bk. of New So. Wales, Australia and New Zealand; Bk. of British W. Africa, Ltd., W. Africa and N. Africa.
Sumitomo Bank, Limited 1-302	*12	149 Broadway	N. Yamauchi, <i>Agent</i> ; K. Hirano and K. Mizugaki, <i>Pro. Agents</i> .	(<i>Home Office, Osaka, Japan</i>)	Gty. Tr., Chase N., and N. City, N. Y.; Lloyds, Ltd., Lon.; Lloyds & N. Provincial Foreign, Ltd., Paris.
Ulster Bank Limited		68 William	C. M. Parker, <i>Representative</i>	(<i>Representatives Office, Headquarters, Belfast, Ireland</i>)	
A. Philippe von Hemert		68 William St.	(<i>Representative of De Twentsche Bank, N. V., Amsterdam, Holland.</i>)		
Westminster Bank Limited		68 William	C. M. Parker, <i>Representative</i>	(<i>Representatives Office, Headquarters, London, Eng.</i>)	
Westminster Foreign Bank Limited		68 William	C. M. Parker, <i>Representative</i>	(<i>Representatives Office, Headquarters, London, Eng.</i>)	
Yokohama Specie Bank, Ltd. 1-271	*80	120 Broadway	Agents, K. Nishi, S. Hayashi and Y. Ohuchi	(<i>Head Office, Yokohama, Japan</i>) Paid-up Capital yen 100,000,000 Reserve yen 130,900,000	Yokohama Specie Bk., Ltd., Seattle, San F., Los A., and Honolulu.

Railroad Bonds
Municipal Bonds

Bennett Bros. & Johnson

Members: New York Stock Exchange
New York Curb Exchange

New York, N. Y.
Chicago, Ill.

Number under Name of Bank is the Transit Number given to each bank in U. S. exclusively by The Rand-McNally Bankers' Directory, under the authority of The American Bankers Ass'n.

NEW YORK CITY—BROOKLYN—Reserve City
(Federal Reserve District No. 2) (Savings Banks do not handle collections)

Mem. A. B. A. * New State † Priv. ‡ Mem. State B. Ass'n. [Estab. ♦ Fed. Res. Depts. T-Trust B-Bond d-Safe Deposit © Savings ▲ FDIC	PRESIDENT.	VICE-PRESIDENT.	CASHIER.	Ass't CASHIER.	LIABILITIES. (In Thousands of Dollars)						RESOURCES.					New York Clearing House Assn. Mem. shown by* Affiliated Banks +		
					Capital	Surplus	Und.Prof. and or Reserves	Deposits	Other Liabilities	Total	Cash, Fr. & Due from Bks	U.S. Gov. Securities	Other Securities	Loans & Discounts	Other Resources			
Banca Commerciale Italiana Trust Co.1-752.....▲\$29	(Branch: 212 Columbia St.)		Nicola Scala, Mgr.		(See Head Office, New York City, Borough of Manhattan)													
Banco di Napoli Trust Co. 1-790 ▲\$37	(Brooklyn Branch: 2059 Fulton St.)		R. L. Rotolo, Mgr.		(See Head Office, New York City, Borough of Manhattan)													
Bank of the Manhattan Co. ♦ 1-2 ▲\$1799	{ Broadway-Hasebroadway; F.W. Krueger, Asst. V.P., M.W. o. G. Kney, A.V.P. e, and Empire Blvd. : J. J. Siebert, Mgr. nberger, V. P., E. C. Jacob, Asst. Cash. W. D. Marsland, M Jr. Mgr. P.	{ meyer Office: 260 Broadway; 26 Court St., Leice: Nostrand Ave. : 875 Manhattan Ave.; 763-765 Nostrand Ave.; Rutland Road Office: Rutland Road 13th Avenue Office: 8523 20th Avenue;			{ Merri ll, A.C. (See Head Office, New York City, Borough of Manhattan) J. Ash er, M gr.													
Bay Ridge Savings Bank © 1-388 Jan'37 Stmt 1-388 (5th Ave. at 54th St.)	Robert S. Darbee	Pierce Keefe Wm. J. Ward at 48th St.)	R. W. Swanson, Sec. H. R. Kettelhodt, Compt.	Arthur Meincke, P. A. Kemether, N. E. Cherrier, E. M. Burrow, W. A. Eriksen, A. M. Murphy, A. Comptrollers	\$ 2,297 \$ 355 \$29,353 \$ 5 \$32,010 \$ 1,055 \$ 4,402 \$ 5,386 \$18,173 \$ 2,994													
Bensonhurst National Bank Dec'36 Stmt 1-843 ▲\$27 (8515 Bay Parkway)	Fred Kronish W. E. Fanning, Ch.	Nat. A. Barell Samuel Bloom	Nat. A. Barell	F. J. Catania	\$ 200 100 33 2,581 28 2,942 776 353 364 1,415 34													Chase N. and Chem. Bk. & Tr. Co., N. Y.
Brevoort Savings Bk. d © 1-374 Dec'36 Stmt 1-374 (1281 Fulton St.)	Edward Lyons	Raymond Lounsbury C. V. Dykeman	R. W. Appleyard, Sec. and Tr. R. W. McBride, Compt.	Peter J. Dunne, A. Sec. John H. Witte, A. Sec.	3,392 (Incl. Und. Prof.) 512 26,721 61 30,686 1,490 3,935 4,796 14,660 5,805													
BROOKLYN SAVINGS BANK (Clinton & Pierrepont) Jan'37 Stmt 1-350 © 1-1827	David H. Lanman	B. H. Smith Thornton Gerrish	G. C. Barrett, H. C. Peck, Compt. L. G. Cheshire, A. Compt.	W. E. Garretson, W. G. Smith	17,278 2,444 88,036 52 107,810 5,456 24,946 15,888 49,395 12,125													
<p>GEORGE V. McLAUGHLIN, President EDWIN P. MAYNARD, Chairman</p> <p><i>Vice-Presidents</i></p> <p>WARREN B. ASHMEAD WILLIS McDONALD, Jr. HERBERT U. SILLECK GEORGE A. BARNEWALL JOHN R. MOHR HAROLD I. SPENCE WILTON C. DONN CHARLES B. ROYCE GILBERT H. THIRKIELD PAUL F. ELY WILLARD P. SCHENCK FRANCIS WEEKES</p> <p><i>Asst. Secretaries</i></p> <p>ALBERT AMMERMAN KARL G. HERMON DANIEL SCHMEIDLER THURLOW BURGMYER HENRY W. HODGES WESLEY F. SHEFFIELD FRANK H. CLARK HAROLD F. KLEIN WALLACE H. SLOAT E. VINCENT CURTAYNE PHILIP KUNZINGER FREDERICK H. VIEMEISTER WILLIAM J. ELSTER WILLIAM PETERSON EDWARD L. VOORHEES HORACE W. FARRELL GEORGE W. RAUCH UMSTEAD WELLS CHAS. A. HERGRUETER FRED B. RIDLEY OSCAR F. YOUNGMAN</p> <p>CLIFFORD P. LADD, Comptroller <i>Member Federal Deposit Insurance Corporation</i></p>					<p>8,200 4,200 3,352 124,459 27 140,238 44,492 28,766 17,171 41,886 7,943</p>													
<p>TRUSTEES</p> <p>GEORGE A. ANDERSON JAMES H. JOURDAN ROBERT L. PIERREPONT WALTER ST. J. BENEDICT A. AUGUSTUS LOW HAROLD I. PRATT WILLIAM N. DYKMAN HOWARD W. MAXWELL RICHARDSON PRATT JACKSON A. DYKMAN EDWIN P. MAYNARD THOMAS H. ROULSTON JOHN W. FRASER GEORGE V. McLAUGHLIN WILLIAM J. TRACY JOHN GEMMELL, Jr. CLIFFORD E. PAIGE ADRIAN VAN SINDEREN LEWIS M. GIBB ALEXANDER M. WHITE, Jr.</p>																		
<p>MEMBER FEDERAL RESERVE SYSTEM COMPLETE BANKING FOREIGN AND TRUST SERVICE 27 OFFICES IN GREATER NEW YORK</p>																		

Brooklyn Trust Company

♦ 1-102 ▲ d © T © \$ \$ 66
 Dec'36 Stmt
Main Office
 177 Montague St.
New York Office
 26 Broad St.

CORRESPONDENTS IN PRINCIPAL CITIES THROUGHOUT THE WORLD

Dealers In
 Municipal, State, Land Banks
 and Territorial Bonds

Gertler & Company, Inc.

NEW YORK CITY, N.Y., 40 Wall Street
 A. T. T. T. W. X. N. Y. 1-925-6
PITTSBURGH, PA., Union Trust Bldg.
 A. T. T. T. W. X. PITB. 289

Table with columns: Bank Name, President, Vice-President, Cashier, Ass't Cashier, Liabilities (Capital, Surplus, Und. Prof. and Reserves, Deposits, Other Liabilities, Totals), Resources (Cash, Ex. & Due from Bks, U.S. Gov. Securities, Other Securities, Loans & Discounts, Other Resources), and N. Y. Clearing House Assn. Members shown by Affiliated Banks by +. Includes entries for Bushwick Savings Bk., The Chase National Bank of the City of New York, Chemical Bank & Trust Co., Citizens Bank, City Bank Farmers Trust Co., City Savings Bank, Corn Exchange Bank Trust Co., Dime Sav. Bk. of Brooklyn, Dime Sav. Bank of Williamsburgh, East Brooklyn Sav. Bk., East New York Sav. Bk., Flatbush Nat. Bk. of Brooklyn, Flatbush Savings Bank, Food Dealers Industrial Bank, and Fort Greene National Bank.

Railroad Bonds Municipal Bonds

Bennett Bros. & Johnson

New York, N. Y. Chicago, Ill.

Members New York Stock Exchange New York Curb Exchange

Number under Name of Bank is the Transit Number given to each bank in U. S. exclusively by The Rand-McNally Bankers' Directory, under the authority of The American Bankers Ass'n.

NEW YORK CITY—BROOKLYN—Cont'd
(Federal Reserve District No. 2) (Savings Banks do not handle Collections)

Kings County 15

Mem. A. B. A. *New State Priv. [Mem. State B. Ass'n. [Etab. Fed. Res. Depts: T-Trust B-Bond d-Safe Deposit @Savings ▲FDIC

Bank Name & Address	PRESIDENT.	VICE-PRESIDENT.	CASHIER.	ASS'T CASHIER.	LIABILITIES. (In Thousands of Dollars)					RESOURCES.					N. Y. Clearing House Assn. Members Shown by * Affiliated Banks by +
					Capital	Surplus	Und.Prof. and Reserves	Deposits	Other Liabilities	Totals	Cash, Ex. & Due from Bks	U.S. Gov. Securities	Other Securities	Loans & Discounts	
Fulton Sav. Bank Kings County 1-363 d@*15'97 Jan'37Stmt (875 Fulton)	R. J. Wulff	Jacob Dangler G. Wm. Rasch	Gerard Baetz Chas. Dvorak, Sec. John Riedl, Aud. J. G. Maher, A. Sec.	W. H. Pearsall, A. Sec. L. J. Schlaefer, A. Sec. Alfred Obert, A. Sec.	3,981	313	332,518	336,812	1,104	7,350	6,521	16,320	5,517	Savings Banks Tr. Co., N. Y.; Brooklyn Tr. Co., Brooklyn, N. Y.	
Greater New York Sav. Bank Jan'37Stmt 1-378 d@*15'97 (Fifth Ave., 9th and 10th Sts.)	B. F. Hogan W. K. Cleverley, V. P.	A. J. Lundstrom J. J. Hickey C. A. Tuck, A. V. P. Frank Lipinski, Aud.	Thos. L. Grace, Sec. Frank Mullen, Compt. E. D. Renard, A. Compt.	G. F. Moe, A. Sec. Samuel Whitman, A. Sec. J. A. Anacreonte, A. Sec.	4,325	221	39,979	44,555	2,068	6,457	7,400	25,247	3,383		
Green Point Savings Bank Jan'37Stmt 1-365 @*15'99 (Manhattan Av. & Calver St.)	George W. Felter	W. B. Cater William C. Reid F. H. Filley	F. S. Harlow, Sec. W. J. Flemming, G. E. Kirby, G. C. Mollineaux, Asst. Secretaries	N. H. Vogel, W. H. Noeth, Christian Mende, D. W. Gildersleeve, D. A. De Maio, Asst. Secretaries	6,841	610	46,377	53,838	5,666	13,882	28,617	5,673			
Hamburg Savings Bank Jan'37Stmt 1-381 d@*15'06 (1451 Myrtle Ave.)	O. W. Wohlers	R. E. Moffett Herman L. Papsdorf	H. C. Seiferling, Sec. J. G. Munz, A. Sec. J. A. Schaumburg, Aud.	A. G. Muller, A. Sec. B. W. Zimmerman, Jr., A. Sec. Chas. Hasloecher, A. Sec.	2,061	300	23,702	26,085	3,412	6,417	4,623	10,160	1,473	N. City and Sav. Bk. Tr. Co., N. Y.	
IRVING TRUST CO. ▲T*15'51 1-67	Flatbush Ave. at Linden Blvd.; M. C.		Hutchison, V. P.;	L. F. Mayr, A. Sec.	(See Head Of fice, New York City, Borough of Manhattan)										
Kingsboro Nat. Bk. of Brooklyn in New York 1-345 ▲d@*15'29 Dec'36Stmt (69th St. and 5th Ave.)	C. C. Francis E. J. McCormack, Ch.	Henry P. Molloy A. J. Gonnoud	Eugene Ketcham	Andreas Stolt Raymond Muldoon	500	125	113	2,732	3	3,473	618	184	2,185	244	242 Chase N., N. Y.; Christiania Bank & Kreditkasse Oslo, Norway; A/B Svenska Handelsbanken Gothenburg, Sweden.
Kings County Savings Bank Jan'37Stmt 1-369 d@*15'60 (539 Eastern Parkway)	J. C. Klinck Orrin R. Judd, Sec. of Bd.	J. W. Catharine A. E. Delmhorst A. C. Muller, Compt. C. F. H. Brau, A. Compt.	Orrin R. Judd, Tr. R. B. Freifeld, A. Tr. A. C. Eppers, A. Tr.	Lewis Fuhr, W. E. Zerkle, R. C. King, C. H. Schmanns, Jr., R. W. Parker, A. Treasurers	3,927	564	38,079	42,615	2,434	7,267	7,149	21,469	4,296	Bank of the Manhattan Co. and Mnfrs. Tr. Co., N. Y.; Brooklyn Tr. Co., Brooklyn, N. Y.	
Kings County Trust Co. 1-371 (342 Fulton) ▲T*15'59 Dec'36Stmt	W. J. Wason, Jr.	C. A. Allen T. T. McWilliam	A. I. Tabor, Sec. William Tunis, Compt.	C. J. Mehlau, W. N. Boyle, R. C. Cumbers, L. D. O'Brien, Asst. Secretaries	500	6,000	637	45,295	7	52,439	15,521	14,066	13,501	7,407	1,944 1st N., Mnfrs. Tr. Co., Chase N., N. City, Corn Ex. Bk. Tr. Co., Grace N., and Chem. Bk. & Tr. Co., N. Y.
Kings Highway Savings Bank 1-398 d@*15'28 Jan'37Stmt (1600 Kings Highway)	H. D. Watson	D. T. Rowe J. J. Lahey T. E. Cisney	H. R. Wright, Sec.	Frank Tonjes, A. Sec.	660	188	13,704	732	15,284	744	3,631	1,179	8,046	1,684 Mnfrs. Tr. Co., Chase N., Brooklyn Tr. Co., and Sav. Bk. Tr. Co., N. Y.	
Lafayette National Bank of Brooklyn in N. Y. 1-833 ▲d@*15'26 Dec'36Stmt (100 Livingston)	Geo. P. Kennedy	Geo. F. Driscoll Percy J. Smith	Alfred M. Olsen Gustav Gardner, Tr. Off.	C. A. Loeffler C. Knudsen, Jr. John F. Lee	500	100	159	6,605	41	7,905	2,072	1,891	1,484	2,006	452 Chase N. and Mnfrs. Tr., N. Y.
Lawyers Trust Co. 1-757 ▲d@*15'37 (185 Montague)	O. R. Kelly Alfred E. Smith, Ch. of Bd.	W. K. Swartz		H. C. Howe, A. Sec. E. Joseph Mochi, A. Sec.	(Brooklyn Office, See Head Office, New York City, Borough of Manhattan)										Bkrs. Tr. Co., Brooklyn Tr. Co., and Chase N., N. Y.; Tradesmen N. Bk. & Tr. Co., Phil.
Lincoln Savings Bank Jan'37Stmt 1-362 d@*15'66 (531 Broadway)	Chas. Froeb	Joseph Huber Fred. Gretsche G. H. Docher	J. A. Elbe Wm. C. Hundt, Compt. L. C. Voigt, Tr.	A. H. Wenzel George Neumann H. J. Smith John Heinrich J. D. Smith	8,943	8,072	108,872	150	126,037	4,811	24,557	23,450	64,345	8,874	Savings Bks. Tr., Mnfrs. Tr. Co., and Chase N., N. Y.

(New York City continued on next page)

Dealers In
Municipal, State, Land Banks
and Territorial Bonds

Gertler & Company, Inc.

NEW YORK CITY, N. Y., 40 Wall Street
A. T. T. T. W. X. N. Y. 1-925-6
PITTSBURGH, PA., Union Trust Bldg.
A. T. T. T. W. X. PITB. 289

Mem. A. B. A. New State Priv. Mem. State B. Ass'n. [Estab. Fed. Res. Depts: T-Trust B-Bond d-Safe Deposit S-Savings A-FDIC

Table with columns: PRESIDENT, VICE-PRESIDENT, CASHIER, ASS'T CASHIER, LIABILITIES (Capital, Surplus, Und. Prof. and Reserves, Deposits, Other Liabilities, Totals), RESOURCES (Cash. Ex. & Due from Bks, U.S. Gov. Securities, Other Securities, Loans & Discounts, Other Resources).

N. Y. Clearing House Assn. Members shown by * Affiliated Banks by + PRINCIPAL CORRESPONDENTS.

In the principal cities of the world. See advertisement under Borough of Manhattan Banks. (See Head Office, New York City, Borough of Manhattan) Chase N. and Bk. of the Manhattan Co., N. Y. Corn Ex. Bk. Tr. Co., N. Y.; N. City and Brooklyn Tr. Co., Brooklyn. Irv. Tr. Co. and N. City, N. Y. N. City, Mnfrs. Tr. Co., and Brooklyn Tr. Co., N. Y. Brooklyn Tr., N. Y. N. City and 1st N., N. Y.

(New York City continued on next page)

Railroad Bonds Municipal Bonds

Bennett Bros. & Johnson Members New York Stock Exchange Members New York Curb Exchange

New York, N. Y. Chicago, Ill.

Number under Name of Bank is the Transit Number given to each bank in U. S. exclusively by The Rand-McNally Bankers' Directory, under the authority of The American Bankers Ass'n.

NEW YORK CITY—Central Reserve City
(Federal Reserve District No. 2) (Savings Banks do not handle collections)

(Borough of Bronx)

Mem. A. B. A. *New \$State Priv. †Mem. State B. Ass'n. [Estab. ♦Fed. Res. Depts. †Trust B-Bond d-Safe Deposit ©Savings ▲FDIC	PRESIDENT.	VICE-PRESIDENT.	CASHIER.	ASS'T CASHIER.	LIABILITIES. (In Thousands of Dollars)					RESOURCES.					PRINCIPAL CORRESPONDENTS	
					Capital	Surplus	Und.Prof. and or Reserves	Deposits	Other Liabilities	Totals	Cash. Ex. & Due from Bks	U.S. Gov. Securities	Other Securities	Loans & Discounts		Other Resources
Banco Di Napoli Trust Co. ▲\$1799 (Bronx Branch: 353 East 149th St.) (Fordham Branch: 590 E. 187th St.)			Alfredo Kniazeh, Mgr. Geo. M. Bragalini, Mgr.		(See Head Office, New York City, Borough of Manhattan)											
Bank of the Manhattan Co. ♦ 1-2 ▲\$1799 Dyckman Street: Dyckman Street and She Sound View: 1620 Westchester Avenue; Tremont Avenue: 46 East Tremont Ave Westchester Square: 35 Westchester Square; Williamsbridge: 382 1 White Plains Ave 149th Street: 369 East 149th Street; Wm. H. Maeder, A. Cash. 155th Street: Amsterdam Avenue and 155th Street; Harry Black, Mgr. 181st Street: 571-573 West 181st Street; H. A. Goldberg, Mgr.					(See Head Office, New York City, Borough of Manhattan)											
Bronx County Trust Co. Dec '36 Stmt 1-410 Ad @ \$188 (Third Ave. at 148th St.)	Fred Berry, D. J. Mahoney, 1st V. P. G.W. Smith, V. P. and Tr. Off.	H. Weiss, A. V. P. C.H. Meyer, A. V. P. J. M. Ireland, A. V. P. T. P. Lynch, A. V. P.	J. A. Zeller, Sec. F. A. Herbert, A. Tr. Off. W. I. Conroy, Compt.	J. J. Reddington, A. Sec. F. A. Geiger, A. Sec. Wm. Grosch, A. Sec. F. E. J. Kracke, A. Sec.	\$ 543 \$ 200 \$ 668 \$19,452 \$ 65 \$23,028 \$ 5,742 \$ 6,475 \$ 3,500 \$ 5,550 \$ 1,761											Mnfrs. Tr. Co., N. Y.
Bronx Savings Bank Jan '37 Stmt. 1-414 (Tremont and Park)	T. T. Fischer	L. Wetmore, Exec. W. J. Cunningham, Exec.	T. A. Nosworthy, Sec. F. Vogler, A. V. P.	E. R. Ziegler, Tr. Nils J. Ahlin, A. Tr.	3,184 (With Surp.) 29,444 4 32,632 2,696 6,932 3,941 17,323 1,740											
The Chase National Bank of the City of New York. ▲\$177 1-74	149th St. Branch, 36	8 E. 149th St.	Thomas E. Edwards, Mgr.		(See Head Office, New York City, Borough of Manhattan)											
Corn Exchange Bank Trust Co. ♦ 1-45 ▲\$153 (Bronx Branch: 375 Ave. Fordham Branch: E. 169th St. & Clinton Creston Ave.; 170th Tremont and Arthur		E. 149th St.; Burns de Ave Branch: Bu Decatur Ave.; McK n Ave.; Kingsbridge St. Branch: 170th St. t. Branch: Broadway		inside and Jerome inley Square Branch: Road Branch: E. K and Jerome Ave.; Tremont Branch: y and 231st St.)	(See Head Office, New York City, Borough of Manhattan)											
Dollar Savings Bank Jan '37 Stmt 1-411 (Third and Willis Aves. at 147th St.)	Howell T. Manson	Robert Gerbracht, Jr. F. A. Wurzbach R. M. Catharine, Compt.	J. B. Hare, Tr. M. Seeger, A. Tr. H. F. Regal, A. Tr. E. H. Ernst, A. Tr. D. G. Manson, A. Tr.	A. J. Dippel, Sec. S. J. Spiehler, A. Sec. A. Neufeld, A. Sec.	13,297 2,633 94,968 45 110,943 5,429 11,966 33,068 54,034 6,446											
Manufacturers Trust Co. ♦ 1-30 ▲\$105 Francis Crave, A. V. P. J. A. Seckinger, A. V. P.	Frank R. Long, Bernard J. Weintraub, Asst. Secretaries	Francis M. Drake, Isaac La Grange, Jas. E. McCarthy, C. F. Oktavec, S. W. Sandberg, George F. Then, Alfred R. Well, Mgrs.	George W. Gorman, Morris Mandelowitz, Matthew McKenney, Asst. Mgrs.	(See Head Office, New York City, Borough of Bronx Offices: 801 Westchester Ave., 1042 Westchester Ave., 1536 Westham Park Ave., 652 Pelham Ave., 701 Alerton Ave., 3408 Jerome Ave., 2487 Grand Central Ave., 5 West 822 E. Tremont Ave., 3015 Third Ave., e	Borough of Bronx, cor. 158th St. & So. Bronx, or So. Bronx, or White Plains Rd. near Fordham Rd. & Jerome Ave. near Marmora St.											
Modern Industrial Bank (332 E. 149th St.)			Leon Slonim, Mgr.		(See Head Office, New York City, Borough of Manhattan)											
Morris Plan Industrial Bank of N. Y. 1-750	391 E. 149th St.		Henry Smith, Mgr.		(See Head Office, New York City, Borough of Manhattan)											
National Bronx Bank of New York Dec '36 Stmt 1-421 (560 Melrose Ave.)	M. A. Shipman, Roderick Stephens, Ch.	H. G. Barber, Exec. W. H. Rufer	J. A. Peterson J. H. Coogan, Aud.	H. M. Corsa Frank Silverstein	525 82 144 8,528 33 9,692 1,571 1,732 2,233 3,895 261											Bk. of the Manhattan Co., N. City, Chase N., Sterling N., and Mnfrs. Tr. Co., N. Y.

Dealers In Municipal, State, Land Banks and Territorial Bonds

Gertler & Company, Inc.

NEW YORK CITY, N. Y., 40 Wall Street
A. T. T. T. W. X. N. Y. 1-925-6
PITTSBURGH, PA., Union Trust Bldg.
A. T. T. T. W. X. PITB. 289

Number under Name of Bank is the Transit Number given to each bank in U. S. exclusively by The Rand-McNally Bankers' Directory, under the authority of The American Bankers Ass'n.

NEW YORK CITY—Central Reserve City—Cont'd
(Federal Reserve District No. 2.) (Savings Banks do not handle collections)

(Borough of Bronx)

	PRESIDENT.	VICE-PRESIDENT.	CASHIER.	ASS'T CASHIER.	LIABILITIES. (In Thousands of Dollars)					RESOURCES.					N. Y. Clearing House Assn. members shown by * Affiliated Banks by +		
					Capital	Surplus	Und.Prof. and or Reserves	Deposits	Other Liabilities	Totals	Cash, Ex. & Due from Bks	U.S. Gov. Securities	Other Securities	Loans & Discounts		Other Resources	
The National City Bank of New York...1-3...▲11812	(Branches at 149th St. near Fordham Road; Castle Hill Ave., and Westchester Ave.; 212th St. at White Plains Ave.)	at Courtland Ave.; 184th St. at Third Ave.; Westchester Ave.; 212th St. at White Plains Ave.)	184th St. at Third Ave.; Westchester Ave.; 212th St. at White Plains Ave.)	Ave.; Creation Ave. Crosby Ave. at Westchester Ave.	(See Head Office, New York City, Borough of Manhattan)												
The National Safety Bk. & Tr. Co. 1-774...▲729	Boston Road at 174th St. Smith, Asst. Mgr. 167th at Jerome Ave.	St.; William Goldfine, Mgr.: Michael Semo, and John V. Ross, A. Mgr.			(See Head Office, New York City, Borough of Manhattan)												
North Side Savings Bank...1-413 (3230 Third Ave.)	J. G. Borgstede	John Riegelman		Christian Rieger, Tr. L. G. Kreutzer, A. Sec.		\$ 2,466	\$ 650	\$19,629	\$ 1	\$22,746	\$ 3,420		\$ 5,253 (Incl. U.S. Secur.)	\$12,644	\$ 1,429		Chase N., Irv. Tr. Co., Bronx Co. Tr. Co., and Bkrs. Tr. Co., N. Y.
The Public National Bank & Tr. Co., of New York...1-127	(138th St. at Willis Ave.* 149th St. at Prospect Ave. 161st St. at Gerard Ave. 163rd St. at Prospect Ave.)	982-4 Southern Blvd. 169th St. at Morris Ave. Featherbed Lane at Nelson Ave.		Claremont Parkway at Third Ave. Burnside Ave. at Davidson 180th St. at Crotona Parkway 204th St. at Perry Ave.	(See Head Office, New York City, Borough of Manhattan)												
TITLE GUARANTEE & TR. CO. 1-106 (870 E. 149th St.)	(Office)	Charles M. Gambee, A. V. P.	H. Y. Schwamb, Asst. Mgr. Bkg. Dept.		(See Head Office, New York City, Borough of Manhattan)												
Underwriters Trust Co. 1-784 (880 Prospect Ave.)	(Bronx Union Office)		G. M. Dever, Jr., Mgr.		(See Head Office, New York City, Borough of Manhattan)												N. City, Bk. of the Manhattan Co. and Bk. of N.Y. & Tr. Co., N. Y.

NEW YORK CITY—Central Reserve City

(Federal Reserve District No. 2.) (Savings Banks do not handle collections)

(Borough of Queens H 6)

TOWNS.	●Mem.A.B.A. *New State Priv. †Mem. State B. Ass'n. [Estab. ♦Fed. Res. Depts: T-Trust B-Bond d-Safe Deposit ©Savings ▲FDIC	PRESIDENT.	VICE-PRESIDENT.	CASHIER.	ASS'T CASHIER.	LIABILITIES. (In Thousands of Dollars)					RESOURCES.					PRINCIPAL CORRESPONDENTS.	
						Capital	Surplus	Und.Prof. and or Reserves	Deposits	Other Liabilities	Totals	Cash, Ex. & Due from Bks	U.S. Gov. Securities	Other Securities	Loans & Discounts		Other Resources
Astoria (Sta. Long Isl. City)	Bank of the Manhattan Co. 1-2 ▲\$1799	(Broadway-Astoria)	Branch: 32-12 Broadway, J. A. Kleinschmitt, Mgr.			(See Head Office, New York City, Borough of Manhattan)											
" "	Corn Exchange Bank Trust Co. 1-45 ▲\$53	(Astoria Branch at Astoria)	8-17 and 3-19 Ave. and Boulevard J. F. Ellsworth, Mgr.	C. F. Lester, A. Mgr.		(See Head Office, New York City, Borough of Manhattan)											
" "	Long Island City Savings Bank 1-426 ©\$76	(Branch at Grand and Sixth Aves.)	Geo. J. Ryan	R. H. Peters, A. Sec. John Morrison, A. Sec.		(See Head Office, Long Island City, New York City, Borough of Queens)											
" "	Manufacturers Trust Co. 1-30 ▲\$22	(Office at 31-24 Steinway St.)	(See Long Island City)			(See Head Office, New York City, Borough of Manhattan)											
" "	The National City Bank of N. Y. 1-8 ▲\$31	(Steinway Branch: 30th Ave. at 37th St.)				(See Head Office, New York City, Borough of Manhattan)											
Bayside (Ind. Sta. Flushing)	Bank of the Manhattan Co. 1-2 ▲\$1199	(Bayside Branch: 41-00 Bell Blvd.)	R. L. Jordan, Mgr.			(See Head Office, New York City, Borough of Manhattan)											
" "	Bayside National Bank Dec 36Stmt 1-815 ▲d@129 (41-01 Bell Ave.)	J. W. Dayton, Ch. of Bd. and Pres.	Wm. H. Johns, J. R. Reuling	H. L. Doughty	A. E. Hauck	\$ 200 \$ 107 \$ 84 \$ 1,649 \$ 13 \$ 2,053 \$ 246 \$ 279 \$ 642 \$ 796 \$ 90											N. City, N. Y. and Flushing.
Bellaire (Jamaica P. O.)	Brooklyn Trust Co. 1-102 ▲d@1366	(Bellaire Office: 211-31 Jamaica Ave.)	H. O. Nelson			(See Head Office, New York City, Borough of Brooklyn)											
College Point (Ind. Sta. Flushing)	Bank of the Manhattan Co. 1-2 ▲\$1799	(College Point Branch: 122d St. and 18th Avenue)	E. L. Wetjen, Mgr.			(See Head Office, New York City, Borough of Manhattan)											
" "	College Point National Bank Dec 36Stmt 1-809 ▲d@127 (14-15 122nd St.)	O. J. Goerke	Emanuel Smalbach F. W. Yager	C. C. Hauser	K. L. Gutknecht	100 Pf. 100 28 37 723 36 1,024 96 304 314 227 83											Gty. Tr. Co. and Mnfrs. Tr. Co., N. Y.
" "	College Point Savings Bank Jan 37Stmt 1-425 ©\$72 (15-16 122nd St.)	E. A. Plitt, E. P. Roe, Ch.	G. A. S. Wieners, Henry Bohne	K. G. Mapp, Sec.		1,007 93 5,068 7 6,175 360 800 1,163 3,382 380											

Railroad Bonds
Municipal Bonds

Bennett Bros. & Johnson

Members: New York Stock Exchange
New York Curb Exchange

New York, N. Y.
Chicago, Ill.

Number under Name of Bank is the Transit Number given to each bank in U. S. exclusively by The Rand-McNally Bankers' Directory, under the authority of The American Bankers Ass'n.

NEW YORK CITY—Central Reserve City

(Federal Reserve District No. 2) (Savings Banks do not handle collections)

(Borough of Queens)—Continued

TOWNS.	Mem. A. B. A. * New State Priv. Mem. State B. Ass'n. [Estab. Fed. Res. Depts. T-Trust B-Bond d-Safe Deposit @ Savings A-FDIC	PRESIDENT.	VICE-PRESIDENT.	CASHIER.	ASS'T CASHIER.	LIABILITIES. (In Thousands of Dollars)					RESOURCES.					PRINCIPAL CORRESPONDENTS.	
						Capital	Surplus	Und. Prof. and or Reserves	Deposits	Other Liabilities	Totals	Cash, Ex. & Due from Bks	U.S. Gov. Securities	Other Securities	Loans & Discounts		Other Resources
Corona	Bank of the Manhattan Co. ♦ 1-2 ▲\$1799	(Corona Branch: 39th Ave. and 103rd St.)		W. T. Hanrahan, Asst. Cash.		(See Head Office, New York City, Borou	gh of	Manh	attan)								
"	Corn Exchange Bank Trust Co. ♦ 1-45 ▲\$53	(Corona Branch: Northern Blvd. and 103rd St.)		P. A. Bagnasco, Mgr.		(See Head Office, New York City, Borou	gh of	Manh	attan)								
"	Fidelity National Bank in New York 1-819 ▲d@*34	(Branch at 37-29 Junction Blvd.)		J. J. Brennan		(See Head Office, Elmhurst, New York City, Borou	gh of	Queen	s)								
"	The National City Bank of New York 1-8	(Branch at Roosevelt and Alburts Aves.)				(See Head Office, New York City, Borou	gh of	Manh	attan)								
"	Queens County Savings Bank 1-423 d\$59	(Branch at 37-97 103rd St., corner 39th Ave.)		Maurice A. Lahey, A Cash. and Mgr.		(See Head Office, Flushing, New York City, Borou	gh of	Queen	s)								
Elmhurst	Bank of the Manhattan Co. ♦ 1-2 ▲\$1799	(Elmhurst Branch: Broadway at Laurel Hill Blvd.)		W. E. Fee, Mgr.		(See Head Office, New York City, Borou	gh of	Manh	attan)								
"	Fidelity National Bank in New York 1-819 ▲d@*34 (43-33 91st Place) Dec'36Stmt	J. P. Gering	T. G. Sperling J. V. McGarry J. R. Simken	W. A. Bertsch	J. J. Brennan Andrew W. M. Orr	\$ 100 Pf. 100	\$ 50	\$ 136	\$ 3,167	\$ 31	\$ 3,584	\$ 736	\$ 1,265	\$ 595	\$ 967	\$ 21	N. City, N. Y.
Far Rockaway	Bank of the Manhattan Co. ♦ 1-2 ▲\$1799	(Far Rockaway Branch: Cornaga Ave. at Beach 20th St.)		Wm. J. Dolan, Asst. Cash.		(See Head Office, New York City, Borou	gh of	Manh	attan)								
"	Corn Exchange Bank Trust Co. ♦ 1-45 ▲\$53	(Far Rockaway Branch: 1912 Mott Ave.)		J. L. Boller, Mgr.	William Nicoll, A. Mgr.	(See Head Office, New York City, Borou	gh of	Manh	attan)								
"	Nat'l. Bk. of Far Rockaway Dec'36Stmt 1-436 ▲d@*08 (Station Plaza)	J. R. Burton, Ch. of Bd. and Pres.	W. S. Pettit	J. E. Lynch	F. R. Abrams	500		6	2,296	21	2,823	544	1,016	17	1,016	230	
"	Rockaway Savings Bank @ \$21 Jan'37Stmt 1-444 (1527 Far Rockaway Blvd.)	R. T. Paine	D. F. Cunningham John Winkler, Jr. Joseph Baum	S. R. Weston, Sec.	Roy Gorman, A. Sec.		128	11	2,585	7	2,731	134	953	518	953	173	Cent. Han. Bk. & Tr. and Sav. Bk. Tr. Co., N. Y.; Bk. of the Manhattan, Far Rockaway.
Flushing	Bank of the Manhattan Co. ♦ 1-2 ▲\$1799	(Broadway-Flushing Branch: 163-20 Northern Blvd.)		H. J. McGowan, Mgr.		(See Head Office, New York City, Borou	gh of	Manh	attan)								
"	Corn Exchange Bk. Trust Co. ♦ 1-45 ▲\$53	(Flushing Branch: 40-23 Main St.)		Wm. Bischofberger, Jr., A. Cash.	D. P. Gordon, Mgr.	(See Head Office, New York City, Borou	gh of	Manh	attan)								
"	Flushing National Bank in New York 1-814 ▲d@*29 Dec'36Stmt (36-33 Main)	E. L. King A. M. Hepburn, Ch.	H. R. Zeamans S. M. Strong	W. L. McCrodden	Harry Cutler	500	75	72	1,725	32	2,404	298	336	927	715	128	Brooklyn Tr., Brooklyn; Bk. of the Manhattan Co., Flushing.
"	Flushing Savings Bank... @ \$29 Dec'36Stmt 1-816	J. L. Daly	Benjamin Braunstein P. C. Heidelberger G. J. Lawrence	Robt. A. Adams, Sec. H. R. Slaght, Exec. V. P.	F. L. Stiles, Counsel Harry Bohne, Compt.		85		2,046	1	2,132	123		706	1,195	108	Bk. of the Manhattan Co., N. City, and Title Guarantee & Tr. Co., N. Y.
"	The National City Bank of New York 1-8 ▲d@*28 (39-10 Main Street)	(Branch)				(See Head Office, New York City, Borou	gh of	Manh	attan)								
"	Queens County Savings Bk. Jan'37Stmt 1-423 d@*59 (38-25 Main St. corner Locust)	Joseph Upton J. W. Crawford, Ch.	L. T. Stratton William T. Yale G. W. Roberts, Counsel	G. E. Lewis, Tr. C. C. Foulk, Compt. Edmund Henninger, Aud.	M. A. Lahey G. W. Stonebridge W. M. Austin H. N. Leisk J. J. Hunter, Jr. H. L. Durland		2,100	1,201	26,664	32	29,997	2,350	5,458	4,514	13,637	4,038	Cent. Han. Bk. & Tr., Corn Ex. Bk. Tr. Co., N. City, and Bk. of the Manhattan, N. Y.
Forest Hills (Ind. Sta. Flushing P. O.)	Boulevard Bank... ▲d@*29 Dec'36Stmt 1-813 (108-01 Queens Boulevard)	G. C. Meyer	Wm. J. Olvany	P. Schwoebel	H. L. Durland	100 Deb. 40	50	50	1,185	5	1,430	220	235	526	403	46	Cent. Han. Bk. & Tr., N. Y.; Title Guarantee & Tr., Jamaica.
"	Corn Exchange Bank Tr. Co. ♦ 1-45 ▲\$53	(Forest Hills Branch: Continental Ave. and Austin St.)		Murray Sayer, Mgr.	T. B. Furman, A. Mgr.	(See Head Office, New York City, Borou	gh of	Manh	attan)								
"	The National City Bank of New York 1-8 ▲d@*31 (Continental Ave. at Austin St.)					(See Head Office, New York City, Borou	gh of	Manh	attan)								
"	United National Bank of Long Island in New York ▲d@*28 Dec'36Stmt 1-812 (9902 Metropolitan Ave.)	L. C. Gosdorfer, Ch. of Bd. and Pres.	R. A. Moosbrucker Charles Baier	Karl S. Burton F. J. Heddeshimer, A. C.	H. L. Gosdorfer B. F. Downing E. R. Hanna A. M. Thorne	230 Pf. 45	80	85	3,146	16	3,602	1,002	798	728	929	145	Chase N., N. Y.
Hollis	Bank of the Manhattan Co. ♦ 1-2 ▲d@*1799	(Hollis Branch: 190-02 Jamaica Ave.)		Melvin Golder, Mgr.		(See Head Office, New York City, Borou	gh of	Manh	attan)								

Dealers In
Municipal, State, Land Banks
and Territorial Bonds

Gertler & Company, Inc.

NEW YORK CITY, N. Y., 40 Wall Street
A. T. T. T. W. X. N. Y. 1-925-6
PITTSBURGH, PA., Union Trust Bldg.
A. T. T. T. W. X. PITB. 289

Table with columns: TOWNS, BANK INFORMATION, PRESIDENT, VICE-PRESIDENT, CASHIER, ASS'T CASHIER, LIABILITIES (Capital, Surplus, Und. Prof. and Reserves, Deposits, Other Liabilities), RESOURCES (Totals, Cash, Ex. & Due From Bks, U.S. Gov. Securities, Other Securities, Loans & Discounts, Other Resources), PRINCIPAL CORRESPONDENTS.

Railroad Bonds Municipal Bonds

Bennett Bros. & Johnson

New York, N. Y. Chicago, Ill.

Members New York Stock Exchange New York Curb Exchange

Number under Name of Bank is the Transit Number given to each bank in U. S. exclusively by The Rand-McNally Bankers' Directory, under the authority of The American Bankers Ass'n.

NEW YORK CITY—Central Reserve City
(Federal Reserve District No. 2) (Savings Banks do not handle collections)

(Borough of Queens)—Continued

TOWNS.	Mem. A. B. A. New State Priv. Mem. State B. Ass'n. [Estab. Fed. Res. Depts: T-Trust B-Bond d-Safe Deposit S-Savings A-FDIC	PRESIDENT.	VICE-PRESIDENT.	CASHIER.	ASS'T CASHIER.	LIABILITIES. (In Thousands of Dollars)						RESOURCES.				PRINCIPAL CORRESPONDENTS.	
						Capital	Surplus	Und. Prof. and or Reserves	Deposits	Other Liabilities	Totals	Cash, Ex. & Due from Bks	U. S. Gov. Securities	Other Securities	Loans & Discounts		Other Resources
Ozone Park	Bank of the Manhattan Co. 1-2 \$1799	{ (Ozone Park Branch, 101st Ave. and 97th St., W. L. Hopkins, A. Cash.)	{ (Liberty Ave. Branch, Liberty and 101st Ave., H. A. Waldman, Mgr.)			(See Head Office, New York City, Borough of Manhattan)											
"	United National Bank of Long Island in New York 1-812	(Branch: 95-25 101st Ave.)		Albert M. Thorne, A. Cash.		(See Head Office, Forest Hills, New York City, Borough of Queens)											Chase N., N. Y.
Queens Village	Bank of the Manhattan Co. 1-2 \$1799	(Queens Village Branch: 215-48 Jamaica Ave.)			Philip Esper, Mgr.	(See Head Office, New York City, Borough of Manhattan)											
"	The National City Bank of New York 1-8	(Branch: 218th St. at Jamaica Ave.)				(See Head Office, New York City, Borough of Manhattan)											
Richmond Hill	Bank of the Manhattan Co. 1-2 @ \$1799	{ (Richmond Hill Branch: Jamaica Ave. and 115th St., J. W. Fulcher, Asst. V. P.)	{ (Richmond Hill, South: Liberty Ave. and 112th St., John B. Lane, Mgr.)			(See Head Office, New York City, Borough of Manhattan)											
"	Richmond Hill Savings Bank Jan '37 Stmt 1-442 (116th St. and Jamaica Ave.)	Frederick Boschen, Wm. H. Wade, V. P.	John B. Reimer, John W. Dolan	Clifton F. Thomas, Sec.	Howard J. Schmahl, A. Sec.	\$ 1,228 \$ 40 \$12,964 \$ 14 \$14,246 \$ 1,270 \$ 2,892 \$ 2,574 \$ 6,720 \$ 781											Bk. of the Manhattan Co., Richmond Hill.
"	United National Bank of Long Island in N. Y. 1-812	Branches: { 117-20 Jamaica Ave., Ernest R. Hanna, A. Cash.	{ 114-19 Liberty Ave., Benjamin F. Downing, A. Cash.			(See Head Office, Forest Hills, New York City, Borough of Queens)											Chase N., N. Y.
Ridgewood (Sta. Brooklyn P. O.)	Bank of the Manhattan Co. 1-2 \$1799	{ (Ridgewood Branch: 66-60 Fresh Pond Road)	{ h: 1800 Myrtle Ave., A. W. Rehberger, Mgr.			(See Head Office, New York City, Borough of Manhattan)											
"	Manufacturers Trust Co. 1-30 \$105	(Office: 55-60 Myrtle St.)		Martin Gehringer, A. V. P.	H. A. Bohlen, A. Sec.	(See Head Office, New York City, Borough of Manhattan)											Correspondents in the principal cities of the world.
"	The National City Bank of New York 1-8 \$1799	(Fresh Pond Road Branch: Myrtle Ave. at Fresh Pond Rd.)				(See Head Office, New York City, Borough of Manhattan)											
"	Ridgewood Savings Bank Jan '37 Stmt 1-443 (Myrtle Ave. and Forest Ave.)	Rudolph Stutzmann	Herman Ringel, Wm. A. Fluhr, F. C. Lemmerman	William Witte, Tr. Herman Sieckel, Aud. A. Christmann, Counsel.	C. D. Zimmer, Sec. Herman Dippold, A. Sec. J. P. Haller, A. Sec.	2,216 141 20,802 10 23,169 1,359 4,142 3,837 12,735 1,096											Brooklyn Tr. Co., Brooklyn; Bk. of the Manhattan Co., N. Bk. of Ridgewood, and Mnfrs. Tr., Ridgewood.
Rockaway Beach	Bank of the Manhattan Co. 1-2 \$1799	(Rockaway Beach Branch: 84th St.)	Branch: Boulevard and	J. J. Ross, Mgr.		(See Head Office, New York City, Borough of Manhattan)											
Rockaway Park (Ind. Sta. Far Rockaway P. O.)	Bank of the Manhattan Co. 1-2 \$1799	(Rockaway Park Branch: 116th St.)	Branch: 211 Beach	Bernard Fallon, Mgr.		(See Head Office, New York City, Borough of Manhattan)											
Springfield Gardens	Springfield Gardens Nat'l Bank of New York Dec '36 Stmt 1-810 (216-02 Merrick Rd.)	Wm. B. Jones	Daniel Reisman, R. A. Murray	H. M. Renaud, V. P. and Cash.	W. H. Lowe	\$ 200 15 1,368 12 1,595 694 60 226 525 90											Mnfrs. Tr. Co., N. Y.
Whitestone	Bank of the Manhattan Co. 1-2 \$1799	(Whitestone Branch: 12-54 150th St.)		M. Vaughan, Mgr.		(See Head Office, New York City, Borough of Manhattan)											
Woodhaven	Bank of the Manhattan Co. 1-2 \$1799	(Woodhaven Branch: Jamaica Ave. and Forest Parkway)		Geo. Heinrichs, Mgr.		(See Head Office, New York City, Borough of Manhattan)											

Dealers In
Municipal, State, Land Banks
and Territorial Bonds

Gertler & Company, Inc.

NEW YORK CITY, N. Y., 40 Wall Street
A. T. T. T. W. X. N. Y. 1-925-6
PITTSBURGH, PA., Union Trust Bldg.
A. T. T. T. W. X. PITB. 289

TOWNS.	Mem. A. B. A. New State Priv. Mem. State B. Ass'n. Estab. Fed. Res. Depts. Trust B-Bond d-Safe Deposit Savings FDIC	PRESIDENT.	VICE-PRESIDENT.	CASHIER.	ASS'T CASHIER.	LIABILITIES. (In Thousands of Dollars)					RESOURCES.					PRINCIPAL CORRESPONDENTS.		
						Capital	Surplus	Und. Prof. and or Reserves	Deposits	Other Liabilities	Totals	Cash, Ex. & Due from Bks	U.S. Gov. Securities	Other Securities	Loans & Discounts		Other Resources	
Woodside (Ind. Sta. Flushing P. O.)	Bank of the Manhattan Co. 1-2 ▲\$26	(Woodside Branch: 59-01 Roosevelt Ave.)		M. Wm. Downing, Mgr.		(See Head Office, New York City, Borough of Manhattan)												
"	Woodside National Bk. Ad. Dec 36 Stmt 1-805 (5926 Woodside Ave.)	Wm. Heimann R. M. Lederer, Ch. of Bd.	George J. Dunn	J. A. Volz		\$ 200	\$ 151	\$ 63	\$ 2,137	\$ 3	\$ 2,554	\$ 268	\$ 530	\$ 979	\$ 629	\$ 148	Chase N. and N. City, N. Y.	

(Borough of Richmond D 3)

Great Kills	South Shore Bank of Staten Island 1-459 ▲d\$123 Dec 36 Stmt (3996 Amboy Rd.)	Herbert S. Brower	F. W. Sturm	F. W. Sturm		\$ 100	\$ 10	\$ 38	\$ 1,018	\$ 2	\$ 1,218	\$ 333		\$ 418	\$ 412	\$ 55	Bk. of N. Y. & Tr. and N. City, N. Y.; Market St. N., Phil.
Mariners Harbor	The Mariner Harbor Nat. Bank 1-455 ▲d\$08			Robert Kuhla, Mgr.		(See Head Office, Port Richmond, New York City, Borough of Richmond)											Chase N., N. Y.
New Brighton (Staten Island P. O.)	Corn Exchange Bank Trust Co. 1-45 ▲\$53	(Staten Island Branch:)	T. H. Spratt	F. M. Beasley, Mgr.		(See Head Office, New York City, Borough of Manhattan)											
Port Richmond	Brooklyn Trust Co. 1-102 ▲d\$20	(Port Richmond Branch: 181 Richmond Ave.)		George Goerger, Mgr.		(See Head Office, Brooklyn, New York City, Borough of Brooklyn)											
"	Mariner Harbor National Bank Dec 36 Stmt 1-455 ▲d\$06 (Richmond & Castleton Aves.)	Robert H. Laverie	John Kaminski David L. Decker	David L. Decker	George Engelberg	200	50	33	1,171	80	1,534	215	\$ 354	244	657	64	Chase N., N. Y.
"	Richmond County Savings Bank 1-451	(Branch: Richmond and Castleton Ave.)				(See Head Office, West New Brighton, New York City, Borough of Richmond)											
"	Staten Island Nat'l Bk. & Tr. Co. 1-452 ▲d\$02 (26 Richmond Ave.) Dec 36 Stmt	J. F. Smith	Geo. M. Matthias	Ernest Miller, V. P. and Cash.	J. W. Mott, Eva M. Locher	375 Pf. 125	106	117	3,519	28	4,270	1,006	1,576	457	1,083	148	Marine Midland Tr. Co. and Irving Tr. Co., N. Y.; Phil. N., Phil.
St. George (Sta. Staten Island)	Bank of the Manhattan Co. 1-2 ▲\$1799	(St. George Branch: 28 Bay St.)		Philip Licht, Asst. Vice-Pres.		(See Head Office, New York City, Borough of Manhattan)											
"	Staten Island Savings Bank \$29 1-450	(Branch: 19 Hyatt St.)				(See Head Office, Stapleton, New York City, Borough of Richmond)											
Stapleton (Sta. Staten Island)	Corn Exchange Bank Trust Co. 1-45 ▲\$53	(Stapleton Branch: Bay and Canal Sts.)	T. H. Spratt	H. H. Seguire, Mgr.	James Kennedy, A. Mgr.	(See Head Office, New York City, Borough of Manhattan)											
"	The National City Bank of N. Y. 1-8 ▲\$31 (577 Bay St.)			John B. Ackley, Jr., Acting Mgr.		(See Head Office, New York City, Borough of Manhattan)											
"	Staten Island Sav. Bk. d. Jan 37 Stmt 1-450 (Beach and Water)	William P. Lough	G. S. Humphrey G. C. Hall	G. C. Hall	W. F. Butcher, Gretchen Henkler		2,490	324	18,420	1	21,235	828	2,531	5,472	9,076	2,428	Cent. Han. Bk. & Tr. Co., Gty. Tr. Co., Corn Ex. Bk. & Tr. Co., N. City, and Chase N., N. Y.
Tompkinsville (Sta. Staten Island)	Staten Island National Bank and Trust Co. 1-452 ▲\$26					(See Head Office, Port Richmond, New York City, Borough of Richmond)											
Tottenville	Tottenville National Bank Dec 36 Stmt 1-456 ▲d\$06 (179 Main)	W. Washington	B. Williams	W. E. Laing	Edward Daniels	269 (Cap. Acct.)		5	1,325	4	1,603	457	469	407	210	60	Chase N., N. Y.
West New Brighton	Richmond County Savings Bk. Jan 37 Stmt 1-451 ▲\$86 (Castleton Ave. & Taylor St.)	J. F. Smith	J. A. Snyder, O. E. Simonson	Geo. M. Matthias, Cash. and Sec.			982 (With Surp.)		7,098	13	8,093	477	1,316	1,689	4,140	471	
"	West New Brighton Bank Dec 36 Stmt 1-457 ▲d\$20 (288 Broadway)	J. L. Rose	H. H. Robinson	H. H. Robinson	William L. Olsen	100	100	120	2,443	16	2,788	792	544	505	910	37	Chase N., N. City, and Corn Ex. Bk. & Tr., N. Y.

Railroad Bonds
Municipal Bonds

Bennett Bros. & Johnson

Members New York Stock Exchange
New York Curb Exchange

New York, N. Y.
Chicago, Ill.

TITLE GUARANTEE AND TRUST COMPANY

Member New York Clearing House Association

Member Federal Deposit Insurance Corporation

CONDENSED STATEMENT OF CONDITION AT CLOSE OF BUSINESS DECEMBER 31, 1936

ASSETS	
Cash on hand and due from Federal Reserve Bank and other banks	\$5,404,804.96
Call Loans	650,000.00
United States Government Securities—Market Value	2,846,001.13
<i>(of these \$521,389 secure responsibility as fiduciary in the State of New Jersey deposits of public funds and other obligations.)</i>	
State and Municipal Bonds—Market Value	843,125.00
<i>(of these \$331,425 secure deposits of public funds.)</i>	
Other Stocks and Bonds—Market Value	2,649,325.00
Demand or Short Term Loans Secured by Marketable Collateral	1,877,479.26
Other Loans and Discounts	4,759,810.07
<i>(less prepaid interest and reserve)</i>	
Accounts Receivable—less reserve	455,678.73
Depositors' Overdrafts	962.66
Advances as Trustee-secured	105,961.73
Interest Receivable—less reserve	223,978.60
Real Estate Mortgages and interests therein: carried at principal amount thereof	6,417,315.72
<i>(of these \$3,766,208 are pledged to secure the Secured Debenture Notes and \$1,051,962 are pledged to secure the Notes Payable in Installments.)</i>	
Real Estate:	
*Used for Company's offices	6,623,620.37
Acquired for other corporate purposes	2,168,467.00
*Acquired principally through foreclosure	6,263,083.06
<i>(carried at the principal amount of former mortgages after deducting mortgages of \$316,500 held by others.)</i>	
Mortgage Participation Certificates, and Interests in Real Estate arising through ownership of mortgage certificates	4,744,517.67
<i>(carried at principal amount of \$6,744,518, less reserves including allowance in the event they are finally determined to be subordinate to certificates and interests held by others in the same properties.)</i>	
Title Insurance Reserve Fund	231,468.96
<i>(United States Government Securities)</i>	
Stocks of Associate Companies	193,938.08
Other Assets	674,062.37
Customers' Liability for Acceptances and Letters of Credit	220,462.06
Total	\$47,354,062.43

LIABILITIES	
Capital	\$10,000,000.00
Surplus	2,500,000.00
Undivided Profits	238,600.64
Secured Debenture Notes	8,913,104.65
<i>(Sold to Reconstruction Finance Corporation)</i>	
Notes Payable in Installments	265,506.61
<i>(issued for acquisition of interest in mortgage which is pledged to secure same)—less Notes held in Treasury.</i>	
Reserves for Contingencies	4,668,761.99
Reserve for Title Insurance	231,468.96
Reserves for Taxes, Interest, Expenses and Unearned Income	196,498.06
Deposits	19,136,174.86
Certified and Officers' Checks	953,484.60
Acceptances and Letters of Credit Outstanding	250,462.06

* In addition to the pledged mortgages shown in the above statement, \$8,075,493 of mortgages not shown in the above statement were placed on real estate owned by the Company, and are also pledged as security for the Secured Debenture Notes. Furthermore, mortgages aggregating \$10,750 originally pledged have been converted into real estate through foreclosure, which real estate is also security for the said Notes.

Total \$47,354,062.43

TITLE INSURANCE » BANKING » TRUSTS » MORTGAGE SERVICING

TRUSTEES

GEORGE McANENY, *Chairman of the Board*
FRANK BAILEY
Director, Brooklyn Edison Company, Inc.
PHILIP A. BENSON
President, Dime Savings Bank of Brooklyn
ROBERT S. BREWSTER
Trustee, The Seamen's Bank for Savings in the City of New York
JOHN T. EGAN, *Assistant Vice-President*
ROBERT GOELET
Director, Chemical Bank and Trust Company

DUNCAN G. HARRIS
Brown, Wheelock, Harris, Stevens, Inc.
ROBERT L. HOGUET
President, Emigrant Industrial Savings Bank
HAROLD W. HOYT
President
JOHN F. KELSEY, *Assistant Vice-President*
ARTHUR W. LAWRENCE
President, Lawrence Investing Co.

ALBERT G. MILBANK, *Milbank, Tweed, Hope & Webb*
JOSEPH V. MCKEE, *Attorney-at-Law*
C. WALTER NICHOLS
Director, Nichols Copper Company
C. REGINALD OATES, *Trust Officer*
JAMES H. POST
Trustee, The Williamsburg Savings Bank
ROBERT C. REAM
President, Ream, Wrightson & Company, Inc.

PURCELL C. ROBERTSON, *Secretary*
FREDERICK W. ROWE
Trustee, Dime Savings Bank of Brooklyn
FRANK L. STILES
Trustee, Flushing Savings Bank
CHARLES L. TYNER
Director, The Home Insurance Company
WILLIAM H. WHEELOCK
President, Brown, Wheelock, Harris, Stevens, Inc.
WILLIS D. WOOD, *Wood, Low & Company*

OFFICERS

GEORGE McANENY, *Chairman of the Board*
CLARENCE F. LAMONT, *Vice-President*
Sec. and Asst. Vice-Pres.
PURCELL C. ROBERTSON
Vice-President in charge of Jamaica Office
RAYE P. WOODIN

HAROLD W. HOYT, *President*
LOREN H. ROCKWELL, *Treasurer*

Assistant Vice-Presidents
JOHN H. PENCHOEN
HOWARD BURDICK
JOHN T. EGAN
CHARLES M. GAMBEE

Assistant Treasurers
ROBERT A. BURDICK
THOMAS J. KAPPOCK
FRANKLIN C. HEALY
JOHN F. KELSEY

Trust Officers
CHARLES A. BALTHAZAR
HERMAN G. MASER
ROLFE FLOYD, JR.

Trust Officers
C. REGINALD OATES
THOMAS A. FOSTER

Assistant Secretaries
DAVID BLANK
HARRY D. ECKLER
PURCELL B. ROBERTSON
WILLIAM C. KAMMERER
CHARLES S. SHAW
CHARLES E. SWOPE
DOUGLAS MCKEE

Assistant Trust Officers
SEDGWICK A. CLARK... *Solicitor*
WILLIAM H. DEATLY... *Comptroller*
FRANK B. MORGAN... *Auditor*
ALEXANDER E. LAPOINTE
ALEXANDER S. ROSS
F. VAN S. PARR
ALFRED M. LEFEVRE

Mem. Am. Bks. Assn. YEAR ESTABLISHED Mem. State Bks. Assn. ESTABLISHED Mem. Inv. Bks. Assn. ESTABLISHED ± Member Local Stock Exchange	MEMBERS OF FIRM BRANCH MANAGERS EXCHANGE MEMBERSHIPS	OTHER OFFICES, CORRESPONDENTS AND BANK DEPOSITORIES	Mem. Am. Bks. Assn. YEAR ESTABLISHED Mem. State Bks. Assn. ESTABLISHED Mem. Inv. Bks. Assn. ESTABLISHED ± Member Local Stock Exchange	MEMBERS OF FIRM BRANCH MANAGERS EXCHANGE MEMBERSHIPS	OTHER OFFICES, CORRESPONDENTS AND BANK DEPOSITORIES
ADAMS, McENTEE & CO., Inc. (40 Wall St.)	City, Town, Village and School District Bonds in New York State	Telephone Digby 4-8770 Bell System Teletype N. Y. 1-1565	BLYTH & CO., INC. (14 Wall)	Charles R. Blyth, Pres. Stewart S. Hawes, V. P. Charles E. Mitchell, Ch. Eugene Bashore, V. P. George Leib, V. P. J. Lawrence Pagen, R. L. Shurtleff, V. P. V. P. and Tr. Lee Lambert, V. P. Robert Osswalt, Sec.	Other Offices: Bos., Prov., Phila., Pitt., Clev., Lou., Indpls., Detroit, Chi., St. Louis, Minnls., San F., Los A., Seat., and Port.
ADMINISTRATIVE & RESEARCH CORPORATION (New York) (120 Wall St., New York, N. Y.)	Supervisors: THE MARYLAND FUND, INC. QUARTERLY INCOME SHARES, INC.	Wholesale Distributors: Eastern—Ross Beason & Co., Inc., 120 Wall Street, New York, N. Y.; Central—Smith, Burris & Co., 135 South La Salle Street, Chicago, Ill. Western—Ross Beason & Co. of California Ltd., 634 So. Spring Street, Los Angeles, Calif. and 15 Exchange Place, Jersey City, N. J.	Brown Harriman & Co. Incorporated (63 Wall Street)	President JOSEPH P. RIPLEY	OFFICES 63 Wall Street, New York; 10 P. O. Square, Boston; 1529 Walnut Street, Philadelphia; 135 South LaSalle Street, Chicago; 155 Montgomery Street, San Francisco; 730 15th St., N. W., Washington, D. C.
ASIEL & CO. (11 Wall)	Bond Brokers. Members New York Stock Exchange and New York Curb Exchange.	N. Y. C., Telephone: Hanover 2-5000	RALPH T. CRANE HENDRIK R. JOLLES	Vice-Presidents PIERPONT V. DAVIS HORACE C. SYLVESTER, Jr. CHARLES S. GARLAND LAURENCE G. TIGHE	Representatives in Albany, N. Y.; Atlanta, Ga.; Buffalo, N. Y.; Cincinnati, Ohio; Cleveland, Ohio; Detroit, Mich.; Hartford, Conn.; Indianapolis, Ind.; Los Angeles, Calif.; Minneapolis, Minn.; Pittsburgh, Pa.; Portland, Me.; Providence, R. I.; Reading, Pa.; St. Louis, Mo.; Syracuse, N. Y.
BABCOCK, RUSHTON & CO. New York—50 Broadway ± '95 Chicago—135 S. La Salle St. and 333 N. Michigan Ave. Telephone: Central 8900 Des Moines—218 Sixth Ave. Telephone: 4-5121	Members New York Stock Exchange New York Curb (Associate) Chicago Stock Exchange Chicago Board of Trade Chicago Curb Exchange Association	INVESTMENT SECURITIES UNLISTED STOCKS, BONDS AND BANK STOCKS PRIVATE WIRE CONNECTIONS	HARRY W. BEEBE MILTON C. CROSS Secretary and Comptroller HARRY F. MAYER Assistant Treasurers WILLIAM R. EPPLE	JAMES G. SCARFF R. McLEAN STEWART Treasurer WILLET C. ROPER REGINALD MARTINE	Correspondents in Europe Brown Harriman & Co., Limited, 17 St. Helen's Place, London, E. C. 3, England.
BACHE, J. S. & CO. Head Office: 42 Broadway ± '92 Chicago Office: 316 So. LaSalle St. Uptown Office: Chrysler Bldg. Uptown Office: Goeltz Bldg., 608-5th Ave.	Members New York Stock Exchange and all leading Exchanges. Correspondents, with private wire connections, in all principal cities.	J. S. Bache & Co., Akron, Albany, Atlantic City, Battle Creek, Mich.; Binghamton, Boston, Buffalo, Charlotte, Chicago, Cincinnati, Cleveland, Detroit, Erie, Ft. Worth, Greensboro, Kansas City, Miami, Miami Beach, Milwaukee, Minneapolis, New Haven, New Orleans, La., Oil City, Pa., Oneonta, N. Y., Philadelphia, Pittsburgh, Raleigh, Rochester, San Antonio, Schenectady, Scranton, Syracuse, Toronto, Canada, Troy, Tulsa, Utica, Washington, D. C., Wilkes-Barre, Worcester, London, England, Paris, France. A. G. Becker & Co., Inc., Chicago.	BULL & ELDBREDGE (39 Broadway) Telephone: Digby 4-3700	Partners: Charles M. Bull, Jr., Douglas R. Coleman, Stuart B. Coxhead, Leo Kirsch, Harry L. Hoglander and Fred M. Kauffmann. Stock and Bond Brokers. Members New York Stock Exchange. Associate Members New York Curb Exchange.	Direct wires to Phila. and Chicago.
A. G. BECKER & CO. Incorporated (54 Pine St.)			BURNET & CO., W. E. (11 Wall)	MEMBERS: { New York Stock Exchange. New York Curb Exchange.	
Belmont & Co., August (45 Cedar St.)			CARR, HENRY & DOYLE (67 Wall Street)	Municipal Bond Dealers	Office at Philadelphia
BENNETT BROS. & JOHNSON (One Wall Street)	Railroad and Municipal Bonds Members New York Stock Exchange Members New York Curb Exchange NEW YORK CHICAGO		DEVINE & CO., INC., C. J. (48 Wall Street)	Specialists in United States Government Securities. See Advertisement on Front Cover.	OFFICES—Chicago, Boston, Philadelphia, St. Louis, and San Francisco.
			DICK & MERLE-SMITH (30 Pine Street)	Continuing the security business formerly conducted by Roosevelt & Son.	30 State St., Boston, Mass.

Dealers In
Municipal, State, Land Banks
and Territorial Bonds

Gertler & Company, Inc.

NEW YORK CITY, N. Y., 40 Wall Street
A. T. T. T. W. X. N. Y. 1-925-6
PITTSBURGH, PA., Union Trust Bldg.
A. T. T. T. W. X. PITB. 289

•Mem. Am. Bks. Assn. †Mem. State Bks. Assn. ‡Mem. Inv. Bks. Assn. ±Mem. Local Stock Ex.	YEAR ESTABLISHED	MEMBERS OF FIRM BRANCH MANAGERS EXCHANGE MEMBERSHIPS	OTHER OFFICES CORRESPONDENTS AND BANK DEPOSITORIES	•Mem. Am. Bks. Assn. †Mem. State Bks. Assn. ‡Mem. Inv. Bks. Assn. ±Mem. Local Stock Ex.	YEAR ESTABLISHED	MEMBERS OF FIRM BRANCH MANAGERS EXCHANGE MEMBERSHIPS	OTHER OFFICES CORRESPONDENTS AND BANK DEPOSITORIES.
--	------------------	--	--	--	------------------	--	---

R. S. DICKSON & CO., INC.
(30 Broad St.)

Branch of Charlotte, N. C.

DILLON, READ & CO.
(28 Nassau St.)

Dillon, Read & Co., Ltd., London, England, and Paris, France.

DISTRIBUTORS GROUP INCORPORATED (63 Wall St.)	JOHN S. MYERS, <i>Chairman of the Board</i> CHASE DONALDSON, <i>President</i> KENNETH S. GASTON, <i>Executive Vice-President</i> EUGENE BIRMINGHAM, <i>Treasurer</i>	NATIONAL WHOLESALEERS OF SECURITIES, SPECIALIZING IN MANAGEMENT INVESTMENT COMPANY, PUBLIC UTILITY AND INDUSTRIAL BONDS AND STOCKS.
---	---	--

DRYSDALE & CO.
(71 Broadway)

**EQUITABLE
Securities Corporation**
(40 Wall St.)

E. N. PETERSON, *Vice Pres.*
General Market Municipal Bonds.
Specializing in Southern Municipal Bonds.
Home office—Nashville, Tenn.

Chemical Bk. & Tr. Co., N. Y.
American National Bank, Nash.
Third National Bank, Nash.
First National Bank, Memp.
Teletype N. Y. 1-1176

Wm. CARNEGIE EWEN
(2 Wall)

FARSON, SON & CO.
(111 Broadway)

(Municipal Bonds)

Irv. Tr. Co., Chase N., and Tr. Co. of No. Am., N. Y.

FENNER & BEANE ±† (67 Broad Street, New York) MEMBERS NEW YORK STOCK EXCHANGE AND OTHER LEADING EXCHANGES Offices in New York—New Orleans—Chicago—Washington— London—Paris and other cities.

**THE
FIRST
BOSTON
CORPORATION**
(100 Broadway) †12

Chairman Board of Directors
JOHN R. MACOMBER

OFFICERS

President
ALLAN M. POPE
Vice Presidents

Chairman Executive Committee
H. W. ADDINSELL

JAMES COGGESHALL, JR., N. Y.
EUGENE I. COWELL, N. Y.
WILLIAM EDMUNDS, Bos.
NEVIL FORD, N. Y.
R. PARKER KUHN, N. Y.
Treasurer
A. A. GERADE, Bos.

DUNCAN R. LINSLEY, N. Y.
ROBERT A. LOVE, N. Y.
L. MEREDITH MAXSON, N. Y.
J. C. MONTGOMERY, N. Y.
LOUIS G. WUDGE, N. Y.
WILLIAM H. POTTER, JR., Bos.
GEORGE B. SEAGER, N. Y.

FRANK M. STANTON, N. Y.
WINTHROP E. SULLIVAN, Chi.
ARTHUR C. TURNER, N. Y.
ADOLPHE H. WENZEL, N. Y.
HERBERT T. C. WILSON, Bos.
GEORGE D. WOODS, N. Y.
Secretary
ARTHUR B. KENNEY, Bos.

INVESTMENT BANKERS

United States Government, Municipal, Public Utility, Railroad, and other Investment Bonds and Notes; Bankers' Acceptances, Bank, Insurance Company and other Investment Stocks
Direct Private Wires to Principal Cities.

Executive Offices: 100 Broadway, New York; 1 Federal St., Boston.
Other offices: Chicago, Philadelphia, Cleveland, Baltimore, St. Louis, Kansas City, Minneapolis, Washington, Atlanta, Pittsburgh, Buffalo, Hartford, Providence, Eutland, Springfield, Mass., Worcester, Los Angeles, San Francisco, and Seattle.

***GENERAL MOTORS
ACCEPTANCE
CORPORATION**
(Gen'l Motors Bldg., Broadway at 57th St.) '19
Member Amer. Bkrs. Assn.

OFFICERS

A. H. SWAYNE, *Ch. of Bd.*
J. J. SCHUMANN, JR., *Pres.*
I. G. MCCREERY, *Exec. V. P.*
GLYN DAVIES, *V. P.*
AUGUST FREISE, *V. P.*
S. F. BENKHAUT, *V. P.*
C. F. FISKE, *V. P.*
W. H. LEACH, *V. P.*
C. G. STRADELLA, *V. P.*
J. D. DEANE, *V. P.*
N. C. DEZENDORF, *V. P.*
H. I. HEWITT, *Treas.*
G. H. BARTHOLOMEW, *Sec.*
J. J. HANLEY, *Comptroller and Auditor.*
J. T. SMITH, *Counsel.*

DIRECTORS

A. H. SWAYNE, *Ch. of Board.*
DONALDSON BROWN
GLYN DAVIES
A. L. DEANE
LAWMOT DU PONT
AUGUST FREISE
I. G. MCCREERY
SEWARD PROSSER
J. J. SCHUMANN, JR.
LIVINGSTON L. SHORT
ALFRED P. SLOAN, JR.

Principal cities throughout the world.

GERTLER & COMPANY, INC.
(40 Wall Street)

Tax Exempt Bond Dealers
Municipal, State, Land Bank
and Territorial Bonds

Office
Pittsburgh, Pa.
A.T.T. NY 1-925 & 926

GLORE, FORGAN & CO. ±†20
(38 Wall)

INVESTMENT SECURITIES
Members of New York and Chicago
Stock Exchanges.
New York Curb Exchange.

Other Offices:
123 So. La Salle St., Chicago.

HALLGARTEN & CO. ±†50
(44 Pine)

**INVESTMENT
SECURITIES**

Hallgarten & Co., Chi. and London.

Railroad Bonds
Municipal Bonds

Bennett Bros. & Johnson

Members New York Stock Exchange
New York Curb Exchange

New York, N. Y.
Chicago, Ill.

MEM. AM. BKS. ASSN. MEM. STATE BKS. ASSN. MEM. INV. BKS. ASSN. ± Mem. Local Stock Exchange	YEAR ESTABLISHED	MEMBERS OF FIRM BRANCH MANAGERS EXCHANGE MEMBERSHIPS	OTHER OFFICES. CORRESPONDENTS AND BANK DEPOSITORIES	MEM. AM. BKS. ASSN. MEM. STATE BKS. ASSN. MEM. INV. BKS. ASSN. ± Mem. Local Stock Exchange	YEAR ESTABLISHED	MEMBERS OF FIRM BRANCH MANAGERS EXCHANGE MEMBERSHIPS	OTHER OFFICES. CORRESPONDENTS AND BANK DEPOSITORIES
HALSEY, STUART & CO. Inc. (35 Wall)	'03	C. B. Stuart, V. P. and Res. Mgr. INVESTMENT BONDS (Telephone Whitehall 4-4400)	Halsey, Stuart & Co. Inc., Chi., Phil., Bos., and Det.	JACKSON & CURTIS (115 Broadway)	± '1879		Bos., Worcester., Chi., Prov., Lynn, Springfield, Akron, Cleveland, Cambridge, and Phil.
HANNAHS, BALLIN & LEE (111 Broadway)	'1	Dealers in Municipal, Railroad, Public Utility and Industrial Bonds.	Cent. Han. Bk. & Tr. Co., 1st N., Chase N. N. City, Irv. Tr. Co., and Gty. Tr. Co., N. Y.	HENRY KEMP & CO. (111 Broadway)		Dealers in unlisted Bonds and Stocks for Brokers and Institutions.	Members of the firm:— HENRY PRESTON KEMP MORTIMER L. VAN DE WATER
HARDER & CO., INC. (50 Broad St.)		General Security Business.		A. M. KIDDER & CO. (1 Wall St.) Established 1865	± '65	Member New York Stock Exchange Associate Member New York Curb Exchange Member Chicago Board of Trade Member N. Y. Security Dealers Association	Branch Offices, 215 State St., Bridgeport, Conn., and 30 Colony St., Meriden, Conn.
HARRIS, UPHAM & CO. 11 Wall Street 33 E. 51st St. Members: New York Stock Exchange, New York Cotton Exchange, New York Curb Exchange, Chicago Board of Trade.		Branch Offices: Bartlesville, Okla., Charleston, W. Va., Chicago, Ill., Colorado Springs, Colo., Denver, Colo., Evanston, Ill., Evansville, Ind., Huntington, W. Va., Indianapolis, Ind., Kansas City, Mo., Milwaukee, Wis., Minneapolis, Minn., Oklahoma City, Okla., Omaha, Neb., St. Louis, Mo., St. Paul, Minn., Tulsa, Okla., White Sulphur Springs, W. Va., Wichita, Kan., St. Joseph, Mo., Hot Springs, Va., London, England. Seasonal: Miami Beach, Fla., Palm Beach, Fla.		KIDDER, PEABODY & CO. (17 Wall St.)	± '65	EDWIN S. WEBSTER, JR., G. HERMAN KINNIGUTT, ALBERT H. GORDON, FREDERICK L. MOORE, Resident Partners.	BOSTON, PHILADELPHIA.
HAYDEN, STONE & CO. (25 Broad) OTHER OFFICES Boston, Portland, Me., Springfield, Mass. Cable address "Haystone"	± '92	CHARLES HAYDEN CHARLES M. CONNFELT LESTER WATSON JOHN R. DILLON CLARKSON POTTEN RICHARD L. MORRIS	MEMBERS OF New York Stock Exchange New York Curb Exchange Boston Stock Exchange New York Cotton, Cocoa, Coffee and Sugar Exchanges, Inc. Philadelphia Stock Exchange Chicago Board of Trade Commodity Exchange, Inc.	KUHN, LOEB & CO. 52 William	± '67		
HICKEY, DOYLE & CO., Inc. (67 Wall St.) (Chicago Office: 39 So. La Salle St.)		EXCLUSIVELY A TRADING ORGANIZATION. Designed to render a standardized service to Banks, Dealers, Brokers and other financial institutions in all types of unlisted and listed securities.		LEBENTHAL & COMPANY 120 Broadway	'25	Members of firm: Louis S. Lebenthal, S. Fischer Lebenthal.	DEALERS SPECIALIZING IN ODD LOT MUNICIPAL BONDS EXCLUSIVELY.
HUTTON & CO., E. F. (61 Broadway)	±	MEMBERS New York Stock Exchange New York Cotton Exchange New York Coffee and Sugar Exchange New York Curb Exchange Chicago Board of Trade New York Produce Exchange New Orleans Cotton Exchange Los Angeles Stock Exchange Liverpool Cotton Exchange (Associate) Commodity Exchange Inc.	BRANCH OFFICES Plaza Hotel, New York City San Francisco, San Diego, Los Angeles, Pasadena, San Jose, Santa Barbara, Oakland, Hollywood, Beverly Hills, Santa Monica, Long Beach, Albuquerque, N. M.; Bisbee, Phoenix, Tucson, Arizona and El Paso, Texas. SEASONAL OFFICES Palm Beach—Palm Springs	MACKUBIN, LEGG & COMPANY (14 Wall St.) BALTIMORE, MD. - NEW YORK, N. Y. - WASHINGTON, D. C. Members New York, Baltimore & Washington Stock Exchanges Associate Member New York Curb Exchange Private wires and telephones to principal markets.	± '1	Partners GEORGE MACKUBIN JOHN C. LEGG, JR. AUVILLE EAGER LAURENCE M. SIMMONDS HOWARD E. DEMUTH	

**Dealers In
Municipal, State, Land Banks
and Territorial Bonds**

Gertler & Company, Inc.

NEW YORK CITY, N. Y., 40 Wall Street
A. T. T. T. W. X. N. Y. 1-925-6
PITTSBURGH, PA., Union Trust Bldg.
A. T. T. T. W. X. PITB. 289

New York City—Selected List of Investment Dealers, Brokers, Finance Companies, Acceptance Corporations, etc.

*Mem. Am. Bks. Assn. YEAR †Mem. State Bks. Assn. ESTAB- ‡Mem. Inv. Bks. Assn. LISHED. ±Mem. Local Stock Exchange	MEMBERS OF FIRM BRANCH MANAGERS EXCHANGE MEMBERSHIPS	OTHER OFFICES, CORRESPONDENTS AND BANK DEPOSITORIES.	*Mem. Am. Bks. Assn. YEAR †Mem. State Bks. Assn. ESTAB- ‡Mem. Inv. Bks. Assn. LISHED. ±Mem. Local Stock Exchange	MEMBERS OF FIRM BRANCH MANAGERS EXCHANGE MEMBERSHIPS	OTHER OFFICES, CORRESPONDENTS AND BANK DEPOSITORIES
<p align="center">DISCOUNT HOUSE</p> <p align="center">OF</p> <p align="center">SALOMON BROS. & HUTZLER</p> <p align="center">±•†</p> <p>MEMBERS: New York Stock Exchange</p> <p>U. S. GOVERNMENT SECURITIES</p> <p>HOME OWNERS' LOAN CORPORATION BONDS</p> <p>FEDERAL FARM MORTGAGE CORPORATION BONDS</p> <p>FEDERAL INTERMEDIATE CREDIT BANK DEBENTURES</p> <p>FEDERAL LAND BANK BONDS</p> <p>MUNICIPAL BONDS AND NOTES</p> <p>BANK AND BANKERS' ACCEPTANCES</p> <p>RAILROAD BONDS</p> <p>EQUIPMENT TRUST CERTIFICATES</p> <p>PUBLIC UTILITY AND INDUSTRIAL BONDS</p> <p>CANADIAN GOVERNMENT, PROVINCIAL AND MUNICIPAL BONDS</p> <p>FOREIGN GOVERNMENT SECURITIES</p>	<p align="center">MAIN OFFICE</p> <p align="center">60 WALL STREET</p> <p align="center">NEW YORK CITY</p> <p align="center">75 Federal Street</p> <p align="center">BOSTON, MASS.</p> <p align="center">123 South Broad St.</p> <p align="center">PHILADELPHIA, PA.</p> <p align="center">231 S. LaSalle Street</p> <p align="center">CHICAGO, ILL.</p> <p align="center">925 Euclid Avenue</p> <p align="center">CLEVELAND, O.</p> <p align="center">Rand Tower</p> <p align="center">MINNEAPOLIS, MINN.</p> <p align="center">Cable Address</p> <p align="center">SALBRO</p> <p align="center"><i>Bond Salesmen's Headquarters in San Francisco and Atlanta</i></p>	<p>MOSELEY, F. S. & CO.</p> <p>(14 Wall) ±†1900</p> <p>ORTON & CO., WM. C.</p> <p>(37 Wall St.)</p> <p>PRESSPRICH & CO., R. W.</p> <p>(68 William St.) ±†'09</p> <p>QUIST & CO.</p> <p>(50 Pine Street)</p> <p><i>Bell System Teletype</i></p> <p><i>N. Y. 1-505</i></p> <p>RUTTER & CO.</p> <p>(20 Exchange Pl.) ±†'19</p> <p>SELIGMAN, J. & W. & CO.</p> <p>(54 Wall) ±†'64</p> <p>SMITHERS, F. S. & CO.</p> <p>(15 Broad) ±†'57</p> <p>SPEYER & CO.</p> <p>±† 1837</p> <p>24 & 26 Pine</p>	<p>COMMERCIAL PAPER.</p> <p>INVESTMENT SECURITIES</p> <p>Members New York, Boston and Chicago Stock Exchanges.</p> <p>Dealers in unlisted Bonds and Stocks for brokers and Institutions</p> <p><i>(Investment Bonds)</i></p> <p>Members New York Stock Exchange</p> <p>Associate members New York Curb Exchange.</p> <p>Dealers in Municipal Bonds.</p> <p><i>(Investment Securities)</i></p> <p><i>(Municipal, Railroad, Public Utility and Canadian Bonds)</i></p> <p>Member New York Stock Exchange.</p> <p>Associate member New York Curb Exchange.</p> <p>Investment Securities; Dealers in Foreign Exchange, Bankers' Acceptances, U. S. Government Securities; Members: New York Stock Exchange; New York Curb Exchange.</p> <p>INVESTMENT SECURITIES.</p>	<p>F. S. Moseley & Co., Chl., Bos., Indpls., St. Louis, Kansas C., Scranton and Pittsburgh.</p> <p><i>Members of Firm</i></p> <p>Wm. C. Orton, Sr. Wm. C. Orton, Jr.</p> <p><i>Branch Offices:</i></p> <p>San Francisco Office, Kohl Bldg., San Francisco, Calif. Chicago Office, 135 So. La Salle St., Chicago, Ill. Philadelphia Office, Girard Trust Co. Bldg., Philadelphia, Pa. Hartford Office, 36 Pearl St., Hartford, Conn.</p> <p>Emanuel & Co. and Trust Co. of North America, N. Y.</p> <p><i>Telephone John 4-3134</i></p> <p><i>Branch Office:</i></p> <p>Hartford, 75 Pearl St.</p> <p><i>Representatives in Albany, Binghamton, Boston, Buffalo, Chicago, Hartford, Syracuse, and London.</i></p> <p><i>Correspondents: Seligman Bros., London; Seligman et Cie, Paris; France; Leavens & Leader, Shamokin.</i></p>	

MEM. AM. BKS. ASSN. MEM. STATE BKS. ASSN. MEM. INV. BKS. ASSN. MEM. LOCAL STOCK EXCHANGE	YEAR ESTABLISHED	MEMBER OF FIRM BRANCH MANAGERS EXCHANGE MEMBERSHIPS	OTHER OFFICES, CORRESPONDENTS AND BANK DEPOSITORIES	MEM. AM. BKS. ASSN. MEM. STATE BKS. ASSN. MEM. INV. BKS. ASSN. MEM. LOCAL STOCK EXCHANGE	YEAR ESTABLISHED	MEMBER OF FIRM BRANCH MANAGERS EXCHANGE MEMBERSHIPS	OTHER OFFICES, CORRESPONDENTS AND BANK DEPOSITORIES
		SPITZER, RORICK & CO., Inc. 120 Broadway	Municipal and Corporation Bonds Irving Trust Co. N. Y.; Spitzer, Rorick & Co., Inc. and Spitzer, Rorick Tr. & Sav., Tol.			WELLINGTON & CO. (120 Broadway)	Members New York and Pittsburgh Stock Exchanges. Branch Office—Pittsburgh, Pa.
		STERN, KEMPNER & CO. (14 Wall)	Investment Securities MEMBERS New York Stock Exchange Commodity Exchange, Inc. ASSOCIATE MEMBER New York Curb Exchange TRANSACTIONS EXECUTED IN DOMESTIC AND FOREIGN MARKETS.			WERTHEIM & CO. ± 120 BROADWAY NEW YORK TELEPHONE: BECTOR 2-2300 CABLES: WERTMA NEW YORK LONDON AMSTERDAM	MEMBERS New York Stock Exchange New York Curb Exchange New York Produce Exchange N.Y. Coffee & Sugar Exchange, Inc. Chicago Board of Trade New York Cotton Exchange Commodity Exchange, Inc. New York Cocoa Exchange, Inc. Chicago Mercantile Exchange
		STRANAHAN, HARRIS & COMPANY, Inc. (115 Broadway)	Malvern Hill, Vice Pres. and Mgr., New York Office. Branch of Toledo. Other offices: Chi., Det., and Cleve.; Gty. Tr. Co. and Chem. Bk. & Tr. Co., N. Y. "Municipal Bonds"			WHITE, J. G. & CO., Inc. (37 Wall)	(Investment Securities)
		TIMMINS & CO., J. R. (61 Broadway)	Member New York Stock Exchange. Associate Member N. Y. Curb Exchange. Toronto Stock Exchange. Canadian Commodity Exchange, Inc. Private wires to branch offices in Montreal and Toronto, Canada and Chrysler Building, New York City.			ED. C. WRIGHT & CO. (49 Wall) Teletypes 1609 and 1610	ED. C. WRIGHT, President and Treas. HARRISON HOPPER, Vice-President GLENN S. NORMAN, Vice-President ALBERT ROBERTS, JR., Vice-President R. B. KIRBY, Secretary L. E. BYMASTER, Asst. Secretary Florida Municipal Bonds. COUNTY—CITY—SCHOOL—DRAINAGE
		WEIL, ROTH & IRVING CO. (THE) (74 Trinity Place Room 1803)	L. M. Bolan, Representative. (Municipal and Corporation Bonds). Well, Roth & Irving Co., Cin.				

Number under Name of Bank is the Transit Number given to each bank in U. S. exclusively by The Rand-McNally Bankers' Directory, under the authority of The American Bankers Ass'n.

NEW YORK—Continued

Non-Bank Towns with Nearest Banking Point (Indexed Access.), Lawyers, Laws (indexed) in back of this volume. For Interest Rates, Holidays, etc., see Laws.

TOWN AND COUNTY. County Seats. In No. 2 F. R. Dist. B is Buffalo Branch	MEM. A. B. A. MEM. STATE B. ASS'N. FED. RES. DEPTS. D-Safe Deposit Savings FDIC	PRESIDENT.	VICE-PRESIDENT.	CASHIER.	ASS'T CASHIER.	LIABILITIES. (In Thousands of Dollars)					RESOURCES.				PRINCIPAL CORRESPONDENTS.		
						Capital	Surplus	Und. Prof. and Reserves	Deposits	Other Liabilities	Totals	Cash, Ex. & Due from Bks	U.S. Gov. Securities	Other Securities		Loans & Discounts	Other Resources
Niagara Falls 75,460 B Niagara LA	*Niagara County Sav. Bank 50-150 Dec '36 Stmt	James T. Low	J. E. Montague George F. Nye	Edson P. Pfohl. Edward MacKenna. A. Sec.	Elton B. Hall, Tr. F. R. McRobert, A. Tr.	\$ 728	(With Surp.)	\$ 5,412		\$ 6,140	\$ 999	\$ 1,362 (Incl. U.S.)	\$ 2,235	\$ 544	Savings Banks Tr. Co., N. Y.; Power City, Niagara Falls; Mar. Tr., Buff.		
"	*POWER CITY TRUST CO. 50-151 Dec '36 Stmt	FRED J. COE P. A. SCHOELLKOPF, Ch. of Bd.	M. H. ANTHONY GEO. F. BATES J. W. BROPHY JAMES L. COE CLAUDE R. COOLEY A. J. GOW H. J. HILLER W. K. HUBBS H. E. MORRILL F. A. SCHUMACHER	W. A. ADAMS. Sec. and Tr. K. B. DEVLIN, Tr. Of. LOUIS J. SIMONS, Jr., Aud.	JOHN J. BANNON. HOWARD G. GRAY, FRED J. HALL, RAYMOND J. NASSOIJ, KATHARINE A. WOOD, Asst. Secretaries	\$ 2,000	2,000	\$ 455	24,783	\$ 27	29,265	4,433	5,631	6,040	11,977	1,184	Marine Midland Trust Co., New York Guaranty Trust Co., New York Marine Trust Co., Buffalo Mellon National Bank Pittsburgh
"	Niagara Falls Clearing House (Members indicated by a * Associate Members by a +)	F. A. Schumacher	F. H. Krull		H. C. Gray, Sec. and Tr.	(See pages 63-64-65 for Number of Deposits by Cities, States, etc.)				National, State and Private Banks, Total							

Main Office—Falls St. at Third
Peoples Branch—Main St. at Michigan
La Salle Branch—Buffalo Ave. at Eighty-seventh St.
Pine Ave. Branch—Pine Ave. at 19th St.
"A MARINE MIDLAND BANK"

ESTABLISHED 1877 THE CHASE NATIONAL BANK OF THE CITY OF NEW YORK

Number under Name of Bank is the Transit Number given to each bank in U. S. exclusively by The Rand McNally Bankers' Directory, under the authority of The American Bankers Ass'n.

NEW YORK—Continued

Non-Bank Towns with Nearest Banking Point (Indexed Acces.), Lawyers, Laws (Indexed) in back of this volume. For Interest Rates, Holidays, etc., see Laws.

TOWN AND COUNTY. County Seats. In No. 2 F. R. Dist. B is Buffalo Branch	Mem. A. B. A. *New §State †Priv. ‡Mem. State B. Ass'n. †Estab. ◆Fed. Res. Depts. T-Trust B-Bond d-Safe Deposit © Savings ▲FDIC	PRESIDENT.	VICE-PRESIDENT.	CASHIER.	ASS'T CASHIER.	LIABILITIES. (In Thousands of Dollars)					RESOURCES.					PRINCIPAL CORRESPONDENTS.	
						Capital	Surplus	Und. Prof. and or Reserves	Deposits	Other Liabilities	Totals	Cash, Ex. & Due from Bks	U.S. Gov. Securities	Other Securities	Loans & Discounts		Other Resources
Nichols 533 Tioga R14	Nichols National Bank ▲*09 Dec'36Stmt 50-809	B. R. Whitcomb. Ch. of Bd. and Pres.	L. W. Antisdell	A. M. Ryan	R. O. Oorbis	\$ 25	\$ 50	\$ 14	\$ 489		\$ 578	\$ 51	\$ 222	\$ 94	\$ 199	\$ 12	Irv. Tr. Co., N. Y.
Norfolk 1307 St. Lawrence D18	First National Bank ▲*16 Dec'36Stmt 50-963	Wm. E. Brown F. W. Goodnow, Ch.	F. W. Goodnow	L. L. Walker	F. H. Smith	25	13	14	334		386	203		113	63	7	Chase N., N. Y.
North Collins 1165 Erie O4	Bank of North Collins ◆50-810 ▲d*15'95 Dec'36Stmt	J. C. McMahon	Laverne A. Wightman	L. B. Ward	K. O. Stearns	50	25	27	366	\$ 24	492	95		288	85	24	Gty. Tr. Co. and Mnfrs. Tr., N. Y.; Mnfrs. & Tra. Tr. Co., Buff.
North Creek 300 Warren I 22	North Creek National Bank Dec'36Stmt 50-811 ▲d*10	F. P. Chapman	Isaac Kenwell R. J. Martin	R. J. Martin	H. W. Savage	100	76	10	1,063		1,249	140		510	472	127	Chase N., N. Y.
North Java 250 Wyoming N 7	Wyoming County Bank & Trust Co. ◆50-935 ▲*87			R. E. George, Mgr.		(North N. Y.)	Java B ranch	of Wy oming		Count y Bank & Tru st Co.,	Warsa w,						Chase N., N. Y.; Mnfrs. & Tra. Tr. Co., Buff.
Northport 2528 Suffolk G8	First National Bk. & Trust Co. 50-565 ▲d*10'01 Dec'36Stmt	John Dalrymple J. H. Vanderveer, Ch.	F. W. Wheeler	A. T. Davey, Cash. and Tr. Off.	Philip Stark, A. C. and A. Tr. Off.	75 Pf. 25	50	11	1,273		1,434	187	282	528	384	53	Irv. Tr. and Chem. Bk. & Tr. Co., N. Y.
" "	Northport Trust Company 50-564 ▲d*10'12 Dec'36Stmt	Charles S. Mott	R. W. Hawkins	Chas. S. C. Smith, Tr.	Van Ness Darling, Sec.	100 Deb. 15	23 (Incl. Und. Prof.)	22	1,041	9	1,210	96	215	354	442	103	Chase N., N. Y.
North Syracuse Onondaga M15.1766	North Syracuse Nat'l Bank Dec'36Stmt 50-1119 ▲*126	E. F. Conway, Ch. of Bd. and Pres.	L. V. Palmer C. A. Blanchard	W. L. C. Down		47 Cap. Acct.		1	256		304	52	45	63	114	30	1st Tr. & Dep., Syracuse.
North Tarrytown Westchester F617 No. Tonawanda Niagara L4 19,019	First National Bank Dec'36Stmt 50-1083 ▲d*24	John J. Hughes J. A. Potter, Ch.	O. A. Benedict	A. I. Davidson	J. J. Crowley	100	175	40	2,500		2,815	986	1,141	90	526	72	
" "	State Trust Co. ▲d*15'83 Dec'36Stmt 50-391	L. S. De Graf H. P. Smith, V. P.	C. L. Strang N. D. Fish, V. P. and Tr. Off.	W. M. Sutton, Sec. C. O. Fritz, A. Sec.	H. A. Graf, Tr. A. W. Graf, A. Tr.	300 (100	250 Cap.	231 Notes)	4,685	12	5,578	455	1,036	2,017	1,844	226	Chase N. and Marine Mid. Tr., N. Y.; Marine Tr., Buff.
Northville 1250 Fulton L22	Northville Bank ▲*15'95 Dec'36Stmt 50-813	Burdett Eglin	J. A. Willard	Wm. Strobel		60 (100 Cap. Notes)	40 (Incl. Und. Prof.)	14	743		957	215	116	286	321	19	Chase N., N. Y.; N. Y. State N., Alb.
Norwich 8378 Chenango O17	CHENANGO COUNTY NAT'L BANK & TRUST CO. 50-362 ▲d*15'83 Dec'36Stmt	Homer H. Higley	James P. Hill Cyrus M. Higley	Cyrus M. Higley, Cash. and Tr. Off.	Stuart C. Nelson, M. H. Stager, Sec.	200	200	57	2,059		2,516	401	596	809	675	35	Cent. Han. Bk. & Tr. Co., N. Y.; Market St. N., Phil.
" "	NATIONAL BK. & TRUST CO. Dec'36Stmt 50-361 ▲d*15'86	J. Bennett Turner	John O. H. Reed Robert S. Eaton	O. A. Thompson, Cash. and Tr. Off.	R. I. Smith L. F. Hotchkin M. F. Ford, A. Tr. Off.	400	170	74	3,041	8	3,693	403	1,489	578	1,167	56	Chase N., N. Y.
Norwood 1880 St. Lawrence D18	State Bank of Norwood Dec'36Stmt 50-814 ▲d*15'87	W. J. Fletcher	E. E. Wright	J. B. Pringle, Cash. and Sec.	J. A. Hall	100	158 (Incl. Und. Prof.)	17	600		875	150	13	237	469	6	Chase N., N. Y.; Northern N. Y. Tr. Co., Water- town.
Nunda 1085 Livingston O8	Peter De Puy's Bkg. House Dec'36Stmt 50-628 d*15'93	P. J. De Puy		E. E. De Puy	G. R. De Puy E. E. Jones	25	10	46	532		613	162	49	301	95	6	Chase N., N. Y.; Marine Tr., Buff.; Cent. Tr., Rochester.
Nyack 5392 Rockland F5	NYACK NATIONAL BANK & TRUST CO. 50-457 ▲T'78 Dec'36Stmt	C. A. CHAFEY J. C. TRAPHAGEN, Ch.	M. B. PATTERSON ROBERT WALMSLEY	ROBERT WALMSLEY B. M. JOHNSON, Tr. Off.	P. A. TWOMEY H. W. BEASLEY E. I. LOVATT W. R. GILLIES J. E. WALKER	200 Pf. 450	300	301	9,263		10,514	1,820	3,250	2,315	2,827	302	Bk. of N. Y. & Tr. and N. City, N. Y.; N. Com'l Bk. & Tr., Alb.
Oakfield 1919 Genesee L7	Exchange Bank ▲d*15'83 Dec'36Stmt 50-815	F. E. Wright	G. S. Haxton	F. H. Daniels		30 Deb. 40	9	22	735		836	133		388	178	137	Chase N., N. Y.; Mnfrs. & Tra. Tr. Co., Buff.
Oceanside 505 Nassau H7	Oceanside National Bank Dec'36Stmt 50-1073 ▲d*15'23	Rufus H. Smith	Christian Binner Frederick W. Shaw	Ferd. Hebestreit		113 Cap. Acct.		4	796		913	224	225	254	161	49	Chase N., N. Y.
Odessa 379 Schuyler P12	First National Bank ▲*30 Dec'36Stmt 50-1168	F. C. Campbell	C. W. Hausner	H. C. Keller R. D. Horton, Sec.	L. H. Underdown	50	7		178		235	49	35	52	99		Irv. Tr. Co. and Mnfrs. Tr. Co., N. Y.

ESTABLISHED
1877

THE CHASE NATIONAL BANK

OF THE CITY
OF NEW YORK

TOWN AND COUNTY. County Seats. In No. 2 F. Res. Dist. is Buffalo Br.	Mem. A. B. A. New State Priv. Mem. State B. Ass'n. [Estab. Fed. Res. Depts. Trust B-Bond d-Safe Deposit Savings ADIC	PRESIDENT.	VICE-PRESIDENT.	CASHIER.	ASS'T CASHIER.	LIABILITIES. (In Thousands of Dollars)						RESOURCES.					PRINCIPAL CORRESPONDENTS.
						Capital	Surplus	Und. Prof. and or Reserves	Deposits	Other Liabilities	Totals	Cash, Ex. & Due from Bks	U.S. Gov. Securities	Other Securities	Loans & Discounts	Other Resources	
Ogdensburg 16,915 St. Lawrence D17	Nathan Frank's Sons --- '07 Dec'36Stmt 50-242	(Julius Frank and Leo Frank)				\$ 50	\$ 9	(With Surp)	\$ 9		\$ 68	\$ 4		\$ 29	\$ 8	\$ 27	N. Bk. of Ogdensburg, Ogdensburg.
"	Ogdensburg Trust Co. 50-289 AdB@T:3'54 Dec'36Stmt	R. H. McEwen A. S. O'Neil, CA.		E. J. Madill, Tr. Harry Dunn,	W. H. Green, Sec. J. G. Ward, A. Sec. Tr. Of. A. L. Phillips, A. Tr.	600	101	\$ 275	6,262	\$ 5	7,243	2,955		1,087	2,867	334	N.Y. Tr. Co. and Irv. Tr. Co., N. Y.; Bk. of Montreal, Montreal, Canada.
"	St. Lawrence County Sav. Bk. Jan'37Stmt 50-241 @S'09	J. F. Jillson	G. C. Madill John B. Tyo	Wm. D. Ingram, Sec.	A. G. Lavigne, Tr.		338	31	2,400		2,769	314		1,180	1,002	273	N. City and Sav. Bk. & Tr., N. Y.; Syracuse Tr., Syracuse.
Old Forge 340 Herkimer I19	First National Bank Ad@:17 Dec'36Stmt 50-975	Maurice Callahan.	W. D. Marks.	Carl O. Pfaff	Margaret L. Helmer	50 A. Pf. 50	50	3	627	3	783	94	\$ 71	120	486	12	Chase N. and Mnfrs. Tr. Co., N. Y.; 1st Citiz. Bk. & Tr., Utica; Syracuse Tr., Syracuse. Chase N., N. Y.
Olean 21,790 Cattaraugus R6	EXCHANGE NATIONAL BANK 50-268 AdB@T:3'78 Dec'36Stmt	M. M. HOLMES N. V. V. FRANCHOT, Ch. of Bd. Special attention Send us your O	I. E. WORDEN F. H. WINKLER	F. H. WINKLER J. M. HODGES, Tr. Of.	E. G. SISSON H. F. PRATT G. M. HANNIFAN P. J. McEVELIA	500	400	76	6,391		7,367	1,217	109	3,525	2,036	480	
"	FIRST NATIONAL BANK 50-267 AdB@T:3'87 Dec'36Stmt	W. A. Dusenbury	A. E. Yahn F. P. Heberle H. C. Carpenter, V. P. and Tr. Of.	R. L. Davis J. L. Darlington, A. Tr. Of.	T. C. Boyd E. M. Weis	250 Pf. 400	245 (Incl. Und. Prof.)	26	7,738	11	8,670	1,541	1,208	2,261	3,257	403	Cent. Han. Bk. & Tr. and Marine Mid., N. Y.; Marine Tr., Buff.
"	Olean Trust Co. Ad@T:3'14 Dec'36Stmt 50-269	C. L. Bockmier	W. A. Flynn	C. E. Dittrich, Sec. and Tr. Of.	M. J. Hannon, Tr.	100	60	18	1,286		1,464	256	175	497	468	68	Guaranty Tr. Co., N. Y.; Marine Tr. Co., Buff.
Oneida 10,558 Madison L16	MADISON COUNTY TR. & DEPOSIT COMPANY 50-353 AdB@T:3'13 Dec'36Stmt	W. F. SANTRY WILLIAM CUFFNEY, V. P. Do a general Ba will receive pro Prompt attenti	H. F. KELLER, G. H. NEWMAN, R. L. CROCKETT, Inactive.	C. L. PAGE, Sec. and Tr. Of. JOHN ENNIS, A. Sec.	G. L. PARMALEE, Tr. E. J. MARKERT, A. Tr.	100 (250	25 Cap. Notes)	46	2,292	1	2,714	388	257	1,069	629	371	Gty. Tr. Co., N. Y.; 1st Tr. & Dep. Co., Syracuse; 1st Citiz. Bk. & Tr. Co., Utica.
"	Oneida Savings Bank Jan'37Stmt 50-352 d@:3'66	H. W. Coley	Rhody Toher H. V. Noyes	T. J. McCoullif, Sec. and Tr.	B. J. Greenwood, A. Sec. and A. Tr.		1,289	39	5,415	1	6,744	537	646	1,243	3,415	903	Empire Tr. and Bkrs. Tr., N. Y.; Syracuse Tr., Syracuse.
"	Oneida Valley Nat'l Bank 50-351 AdB@T:3'51 Dec'36Stmt	H. D. Fearon	Rhody Toher	R. H. Fearon, Cash. and Tr. Of.		200	200	55	3,258		3,713	479	577	1,461	1,076	120	Irv. Tr. Co., N. Y.; Syracuse Tr. Co., Syracuse.
Oneonta 12,536 Otsego P19	Citizens National Bk. & Tr. Co. Dec'36Stmt 50-348 Ad@T:3'07	B. C. Lauren Charles Smith, CA.	O. C. Becker	Nathan Pendleton, Cash. and Tr. O.	J. J. Chase, A. C. and A. Tr. Of. Bruce Bouton	100 Pf. 85	100	91	3,004		3,380	1,043	433	687	1,083	134	Cent. Han. Bk. & Tr., N. Y.; N. Com'l Bk. & Tr., Alb.
"	WILBER NATIONAL BANK Dec'36Stmt 50-347 AdB@T:3'74	EDWARD CRIPPEN Largest and Old Every modern personal atte When payment	ROBERT HALL	LEWIS F. ROSE BURTON HULBERT, A. Tr. Of.	LEWIS H. ATWELL W. EARL PARISH E. L. TOWNSEND	200 Pf. 170	250	253	5,739		6,612	1,028	1,530	1,919	1,744	391	Chase N., N. Y.; 1st N., Phil.; N. Y. State N., Alb.
"	J. S. BACHE & CO. (Hotel Oneonta) State Bank of Ontario Dec'36Stmt 50-936 Ad@:3'14	Members Princip J. S. Albright	al Stock Exchang A. S. Pratt	es. J. W. Hickey	L. C. WINSOR, Mgr. Carl B. Mepham	30 Deb. 40	71 (Incl. Und. Prof.)	25	1,449		1,615	302		328	934	51	J. S. Bache & Co., N. Y. Irv. Tr. Co., N. Y.; Lin- Alliance Bk. & Tr. Co., Rochester.
Orchard Park 1144 Erie N 5	Bank of Orchard Park Dec'36Stmt 50-964 Ad@:3'16	L. E. Willet	C. J. Dudley	Lyman G. Horton	E. Marie Bachman Jeffords C. Grover	40 (75 Seaso nal Ag Sat urday	40 (Notes)	71	791		1,017	86	65	286	520	60	Irv. Tr. Co., N. Y.; Mnfrs. & Tra. Tr. Co., Buffalo.
Oregon 50 (Peekskill P. O.) Putnam E5	Mahopoc National Bank ▲'36								Mahopoc N and Mon day m		Bank orning s.)			poc, N. Y.	Open		
Oriskany Falls 853 Oneida M17	First Trust & Deposit Co. 50-817 Ad@T:3'03 Dec'36Stmt	M. W. Davison	J. F. Dolan	W. T. Terry, Tr. R. E. Bellinger, A. Sec.	R. A. Houlihan, Sec. C. W. Clark, Tr. Of. M. W. Davison, A. Tr. Of.	100 Deb. 30	10	47	877	11	1,075	126	211	422	306	10	Syracuse Tr. Co., Syracuse.

ESTABLISHED 1877 THE CHASE NATIONAL BANK OF THE CITY OF NEW YORK

Number under Name of Bank is the Transit Number given to each bank in U. S. exclusively by The Rand-McNally Bankers' Directory, under the authority of The American Bankers Ass'n.

NEW YORK—Continued

Non-Bank Towns with Nearest Banking Point (Indexed Acces.), Lawyers, Laws (Indexed) in back of this volume. For Interest Rates, Holidays, etc., see Laws.

TOWN AND COUNTY. County Seats. In No. 2 F. R. Dist. is Buffalo Branch	Mem. A. B. A. New State Priv. Mem. State B. Ass'n. [Estab. Fed. Res. Depts. Trust B-Bond d-Safe Deposit Savings FDIC	PRESIDENT.	VICE-PRESIDENT.	CASHIER.	ASS'T CASHIER.	LIABILITIES. (In Thousands of Dollars)						RESOURCES.					PRINCIPAL CORRESPONDENTS.
						Capital	Surplus	Und.Prof. and or Reserves	Deposits	Other Liabilities	Totals	Cash, Ex. & Due from Bks	U.S. Gov. Securities	Other Securities	Loans & Discounts	Other Resources	
Ossining 15,241 Westchester F6	Bank for Savings d@*54 Jan 37Stmt 50-317 FIRST NATIONAL BANK & TRUST CO. d@*64 Dec'36Stmt 50-318	C. T. Young	John P. Hobbie	S. G. Ellegood, Sec.	J. H. Purdy, A. Cash. and A. Tr. Off.	1,692	211	120	7,222	2	9,036	459	1,109	1,380	4,796	1,202	Empire Tr. Co. and Chem. Bk. & Tr., N. Y. Irv. Tr. Co., N. City, and Chase N., N. Y.; 1st Tr. Co., Albany.
Ossining 15,241 Westchester F6	OSSINING TRUST CO. Dec'36Stmt 50-319 d@*03	W. A. Ranney	H. C. Gerlach	G. F. Hoag, Tr.	P. H. Dowden, Sec. A. G. Briant, A. Sec.	200	75	89	2,484		3,048	544	540	581	1,174	209	Chase N., N. Y.; 1st N., Phil.
Oswego 22,652 Oswego K13	FIRST & SECOND NATIONAL BANK & TRUST CO. Dec'36Stmt 50-209 d@*64	J. K. O'Connor	E. B. Mott, V. P. and Sec. G. H. Campbell E. D. Brown C. R. Sanders, V. P. and Tr. Off.	A. G. Tucker, V. P. and Cash.	B. H. Brown E. J. Corbett	400	225	82	5,913		6,620	820	1,305	2,911	1,365	219	Irv. Tr. Co. and Marine Midland Tr. Co., N. Y.
Oswego 22,652 Oswego K13	Oswego City Sav. Bank Dec'36Stmt 50-207 d@*59	E. B. Mott	M. P. Neal A. C. Hall		H. A. Hubbard, Sec.	1,021	100	100	4,967	5	6,093	463	920	555	2,927	1,228	Marine Midland Tr. N. Y.; Marine Tr. Buffalo; Syracuse Tr., Syracuse; Bkrs. Tr. and Sav. Bks. Tr., N. Y.; 1st & 2d N. Bk. & Tr., Oswego, N. Y.
Oswego 22,652 Oswego K13	Oswego County Sav. Bank Jan'37Stmt 50-210 d@*70	H. J. Peebles	A. B. Smith A. R. Hunt	J. H. Baker, Tr.	A. G. McChesney, Sec.	1,125	93	93	5,303		6,521	943	992	563	3,439	584	Cent. Han. Bk. & Tr. Co., N. Y.
Ovid 537 Seneca M12	First National Bank Dec'36Stmt 50-818 d@*05	H. J. Williams	G. T. Franklin	Patrick Savage	R. J. Purdy	25	10	16	494		545	115	95	147	161	27	Cent. Han. Bk. & Tr. Co., N. Y.
Owego 4742 Tioga Q14	FIRST NATIONAL BANK Dec'36Stmt 50-454 d@*1836	W. C. Truman	W. L. Hill	P. H. Beecher	Jas. J. Leahy	150	100	62	1,617	1	1,930	218	527	817	307	61	Chase N., N. Y.
Oxford 1601 Chenango P16	Owego National Bank Dec'36Stmt 50-456 d@*88	E. J. Wood	F. W. Abel T. H. Reddish, Exec. Frank Zuber	E. B. Cornell	T. H. Cook	150	97	12	1,093		1,352	250	380	305	359	58	N. Y. Trust Co., N. Y.
Oxford 1601 Chenango P16	National Bank of Oxford Dec'36Stmt 50-819 d@*34	Wm. E. Waldorf		W. H. Emerson	Zerah L. Cone	75	15	15	692		797	161	136	238	240	22	1st N. and Mnfrs. Tr. Co., N. Y.
Oyster Bay 5314 Nassau H7	North Shore Bank Trust Co. Dec'36Stmt 50-501 d@*08	C. A. Clewer	Robert Seaman A. H. Snouder	C. W. Carl, Sec. and Tr.	L. C. Smith, A. Sec. H. S. P. Hilton, Tr. Off.	125	30	41	1,856	3	2,130	246		947	815	122	Chase N. and Brooklyn Tr., N. Y.; Market St. N., Phil.
Oyster Bay 5314 Nassau H7	Oyster Bay Trust Co. Dec'36Stmt 50-500 d@*90 (See New York City, Borough of Queens)	S. Y. Bayles	J. F. Birmingham	E. F. Cheshire, V. P. and Tr. J. W. Petrie, A. Sec.	E. F. Griffin, Sec. and Tr. Off. A. C. Griffing, A. Sec.	100	75	104	2,056	3	2,488	395	276	476	1,195	146	Irv. Tr. Co., Chem. Bk. & Tr. Co., and N. City, N. Y.
Ozone Park 2328 Queens H6	First National Bank Dec'36Stmt 50-1037 d@*33	L. A. Thomas	A. E. Scudder	M. A. Barrett	C. D. Wenban	50	25	6	279		360	64	41	72	159	24	Grace N. and Mnfrs. Tr. Co., N. Y.
Palmyra 2592 Wayne L11	UNION TRUST CO. OF ROCHESTER 50-820 d@*29				C. G. Adams, A. V. P. and Mgr.												(Palmyra Office of Union Trust Co. of Rochester, N. Y.)
Palmyra 2592 Wayne L11	State Bank of Parish Dec'36Stmt 50-997 d@*19	J. C. Maurer	G. G. Harter H. C. Fuller	L. A. De Garmo	G. A. Davey	25	5	35	542	2	672	70		212	359	31	Irv. Tr. Co., N. Y.; 1st Tr. & Dep. Co., Syracuse.
Patchogue 6860 Suffolk H0	Patchogue Citizens Bank & Trust Co. d@*84 Dec'36Stmt 50-489	F. C. Metz, Jr.	F. J. Fuhrmann J. T. Losee E. E. Hawkins, Jr.	A. L. Wicks, Tr. J. J. Roe, V. P. G. D. Dill, A. V. P.	H. L. Rieth, Sec.	400	25	17	3,210	35	4,287	798		758	2,289	442	Chase N. and Irv. Tr. Co., N. Y.
Pavilion 425 Genesee M7	Peoples National Bank Dec'36Stmt 50-1109 d@*25	E. A. Foster	Christian Krabbe W. G. Overton	G. H. Hatfield	R. J. Hawkins, V. P. and Counsel	100	25	12	1,093	3	1,233	209	366	254	371	33	Chase N., Mnfrs. Tr. Co., and Bkrs. Tr. Co., N. Y.
Pavilion 425 Genesee M7	Union Savings Bank d@*96 Jan'37Stmt 50-490	R. S. Pelletreau	E. Johanknecht, Jr. J. J. Robinson	E. Johanknecht, Jr. A. Sec.	R. A. Van Tuyl, A. Sec.		1,584	250	8,246	6	10,086	593	1,600	2,389	4,789	715	N. City, Bk. of the Manhattan, Sav. Bks. Tr. Co., and Bkrs. Tr., N. Y.
Pawling 1204 Dutchess D6	Pavilion State Bank Dec'36Stmt 50-968 d@*28	D. G. Humphrey	H. G. Humphrey	L. J. Bauman	R. F. Hettrick	25	20	31	521	2	649	34	32	144	414	25	Chase N., N. Y.; Mnfrs. & Tra. Tr. Co., Buff.
Pawling 1204 Dutchess D6	National Bank of Pawling Dec'36Stmt 50-635 d@*49	H. A. Holmes	J. D. Colman G. E. Jennings H. N. Allen G. A. Daniels	A. E. Dodge	E. T. Green F. J. Thomas F. C. Daniels, Sec.	100	100	53	555	30	838	155	32	420	216	15	Chase N. and 5th Ave., N. Y.
Pawling 1204 Dutchess D6	Pawling Savings Bank Dec'36Stmt 50-636 @*70	H. F. Blessing		G. A. Daniels			246	26	1,539		1,811	98		558	984	171	Bkrs. Tr. Co. and Sav. Bk. & Tr., N. Y.; N. Bank of Pawling, Pawling.

ESTABLISHED
1877

THE CHASE NATIONAL BANK

OF THE CITY
OF NEW YORK

TOWN AND COUNTY. County Seats. In No. 2 F. R. D. B is Buffalo Br.	Mem. A. B. A. New State Priv. Mem. State B. Ass'n. [Estab. Fed. Res. Depts. Trust B-Bond d-Safe Deposit Savings AFDIC	PRESIDENT.	VICE-PRESIDENT.	CASHIER.	ASS'T CASHIER.	LIABILITIES. (In Thousands of Dollars)					RESOURCES.					PRINCIPAL CORRESPONDENTS.	
						Capital	Surplus	Und.Prof. and or Reserves	Deposits	Other Liabilities	Totals	Cash, Ex. & Due from Bks	U.S. Gov. Securities	Other Securities	Loans & Dis-counts		Other Re-sources
Pearl River2575 Rockland G5	First National Bank & Trust Co. 50-940 Ad @ T 14 Dec'36Stmt	M. M. Maze..... G. W. Hadelor, Ch.	La Forest Hopper..... Samuel W. Sheldon	J. A. Boardman, Cash. and Tr. Off.	J. T. Allen.....	\$ 100 Pf. 48	\$ 19 (Incl. Und. Prof.)	\$ 18	\$ 1,382	\$ 3	\$ 1,570	\$ 188	\$ 63	\$ 187	\$ 981	\$ 151	Irv. Tr. Co., N. Y.
"....."	State Bank of Pearl River Dec'36Stmt 50-1072 Ad @ T 23	P. A. Bernard..... John Tonner, Ch.	Bergen Tallman..... Warner Cosgrove	O. F. Stepbach, V.P. and Cash.	C. Schoolcraft.....	100 (Incl. Und. Prof.)	20	31	486	1	638	134		303	103	98	Chase N., N. Y.
Peekskill17,125 Westchester E5	Peekskill National Bank & Trust Co. 50-252 Ad @ T 06 Dec'36Stmt	John Towart, Jr., Ch. of Bd. and Pres.	S. Curry.....	D. M. Barry.....	S. Ten Eyck, A. C. and Tr. Off.	170 Pf. 30	30	16	2,076		2,322	419	1,458	136	220	89	Gty. Tr. Co., N. Y.; N. Com'l Bk. & Tr. Co., Alb.
"....."	Peekskill Savings Bank Dec'36Stmt 50-251 d @ T 59	Wm. H. Gish.....	Henry L. Frost..... E. A. Wood	Edmund Jordan, Tr. R. G. Stilwell, A. Tr.	Wm. M. Seymour, Sec. Geo. D. Cruger, A. Sec.		1,715		8,354	3	10,072	883	2,628	1,548	4,206	807	Gty. Tr. Co. and Bkrs. Tr. Co., N. Y.
"....."	Westchester County Nat. Bk. 50-250 Ad @ T 1833 Dec'36Stmt	Clifford Couch, Ch. of Bd. and Pres. S. H. Robinson, Sec. of Bd.	Theodore Hill, Jr., B. P. Rial, Exec. Bartow B. Seymour	Bartow B. Seymour, F. I. Pugsley, Tr. Off.	W. E. Palmer..... E. J. Ulm G. F. Underwood A. C. Lee	100 Pf. 500	250	250	4,097		5,197	1,145	1,508	967	1,275	302	N. City, N. Y.
Pelham2053 Westchester G6	First National Bank 50-1182 Ad @ T 35			G. G. Winship, Mgr.	W. N. Young, A. Mgr.						(Branch of First National Bank, Mt. Vernon, N. Y.)						
Penn Yan5329 Yates O11	Baldwin's Bank 50-459 Ad @ T 69 Dec'36Stmt	A. F. Robson.....	J. H. Pepper.....	L. H. Stork.....	Kenneth Alexander, M. W. Burke	50 Deb. 50	201 (Incl. Und. Prof.)	112	2,027		2,440	164	104	1,066	972	134	Chase N. and Gty. Tr. Co., N. Y.; Phil. N., Phil.; N. Y. State N., Alb.
"....."	CITIZENS BANK 50-460 Ad @ T 99 Dec'36Stmt	H. M. Putnam..... C. R. Andrews, Ch.	E. F. Finnigan.....	Frances H. Lynn.....	L. J. Sherman.....	50 (250 Cap. Notes)	83	1,837	3	2,223	211	105	601	780	526	Chase N., N. Y.; Phil. N., Phil.; N. Y. State N., Alb.	
Perry4231 Wyoming N8	Citizens Bank 50-464 Ad @ T 86 Dec'36Stmt	W. T. Olin.....	W. W. Grieve.....	I. L. Foist.....	D. W. Grieve.....	100 (Incl. Und. Prof.)	34	15	1,015		1,164	283		353	464	64	Marine Tr. Co., Buffalo.
"....."	First Nat'l Bank 50-463 Ad @ T 55 Dec'36Stmt	G. K. Page.....	H. N. Page.....	H. N. Page.....	J. D. Rutgers.....	50 (96 Pf. A) (20 Pf. B)	2	14	1,435	5	1,622	157	473	780	153	59	Chase N., N. Y.; Phil. N., Phil.
Phelps1397 Ontario M11	National Bank of Phelps Dec'36Stmt 50-821 Ad @ T 34	Earle S. Warner.....	F. A. Salisbury.....	L. G. Hatch.....		25 Pf. 25	11	12	354		427	141	51	168	63	4	N. City, N. Y.; N. Y. State N., Alb.
Philadelphia817 Jefferson G16	Bank of Philadelphia Dec'36Stmt 50-822 Ad @ T 88	W. S. Hubbard.....	A. D. Deibert.....	C. D. Reed.....	C. E. Smith.....	25 (25 Cap. Notes)	5	1	235		291	60		101	117	13	Irv. Tr. and Mnfrs. Tr., N. Y.; Northern N. Y. Tr., Watertown.
Philmont1868 Columbia A6	Philmont National Bank Dec'36Stmt 50-823 Ad @ T 34	Alfred D. Curtis.....	J. L. Crandell..... Reinhardt Krellwitz	Charles Tracy.....	Philip H. Young.....	50	10	17	298		375	45	71	164	80	15	Mnfrs. Tr. Co., N. Y.
Phoenix1758 Oswego L14	Phoenix Bank 50-824 Ad @ T 60 Dec'36Stmt	E. G. Hutchinson.....	F. W. Hoefler.....	Alice L. Kinney.....		35 90 Cap. Notes	11	22	648	5	811	75	155	304	244	33	Chase N., N. Y.; 1st Tr. & Dep. and Syracuse Tr. Co., Syracuse.
Pine Bush800 Orange D4	National Bank of Pine Bush Dec'36Stmt 50-826 Ad @ T 34	J. C. Howell.....	T. G. Clark.....	T. G. Weller.....		50	25	11	394		480	82	35	246	103	14	Cent. Han. Bk. & Tr. Co., N. Y.
Pine Plains800 Dutchess B6	Stissing National Bank Dec'36Stmt 50-827 Ad @ T 65	J. H. Bostwick.....	Edward Bryan.....	W. B. Jordan, Jr.....		45	45	13	181	25	309	68	65	76	95	5	Chase N., N. Y.
Pittsford1460 Monroe M9	Pittsford National Bank Dec'36Stmt 50-1084 Ad @ T 24	L. C. Forman.....	A. E. Davis.....	J. R. Ellis.....	H. R. Bacon, D. F. Shearer	5 Pf. 50	20	20	746	1	842	152	150	209	284	47	Lin. Alliance, Rochester; Syracuse Tr., Syracuse.
Plattsburg13,349 Clinton D24	Merchants National Bank in Plattsburg 50-329 Dec'36Stmt Ad @ T 31	W. H. Howell.....	C. M. Miller..... J. W. Davern L. A. Bouyea	D. H. Guibord.....		346 (Cap. Acct.)			3,317	20	3,683	448	1,214	604	1,260	157	Cent. Han. Bk. & Tr., N. Y.; N. Com'l Bk. & Tr., Alb.
"....."	PLATTSBURG NAT'L BANK & TRUST CO. 50-330 Dec'36Stmt Ad @ T 1900	J. P. MYERS, I. H. SHANOR, Ch.	C. M. HARRINGTON, T. B. COTTER, E. B. DOHERTY	F. H. JUSTIN, N. L. BURDICK, A. Tr. Off.	E. L. SAXE, A. C. and Tr. Off. H. D. KEMP	64 Pf. 1,000	137	8,474		9,675	1,322	2,664	2,280	3,109	300	1st N. Bkrs. Tr. and Chase N., N. Y.; Royal Bk. of Canada, Montreal.	

Unexcelled facilities for handling your items and collections on day of payment. Send us your business for prompt and efficient service and remitted for.

ESTABLISHED 1877 THE CHASE NATIONAL BANK OF THE CITY OF NEW YORK

Number under Name of Bank is the Transit Number given to each bank in U. S. exclusively by The Rand-McNally Bankers' Directory, under the authority of The American Bankers Ass'n.

NEW YORK—Continued

Non-Bank Towns with Nearest Banking Point (Indexed Access.), Lawyers, Laws (Indexed) in back of this volume. For Interest Rates, Holidays, etc., see Laws.

TOWN AND COUNTY. County Seats. In No. 2 F. R. D. B is Buffalo Br.	Mem. A. B. A. 19 New State Priv. Mem. State B. Ass'n. (Etab. Fed. Res. Depts. Trust B-Bond d-Safe Deposit Savings AFDIC	PRESIDENT.	VICE-PRESIDENT.	CASHIER.	ASST CASHIER.	LIABILITIES. (In Thousands of Dollars)						RESOURCES.					PRINCIPAL CORRESPONDENTS.
						Capital	Surplus	Und.Prof. and or Reserves	Deposits	Other Lia- bilities	Totals	Cash, Ex. & Due from Bks	U.S. Gov. Securi- ties	Other Securi- ties	Loans & Dis- counts	Other Re- sources	
Pleasantville 4540 Westchester F8	FIRST NATIONAL BANK Dec'36Stmt 50-1110 Ad@T:25	A. C. Hoyt H. E. Manville, Ch.	S. V. Marsh	W. E. Bell A. C. Hoyt, Tr. Off.	Harry Klingler, A. Cash. and A. Tr. Off. W. E. Bell, A. T. Off. Ora E. Lane, A. Tr.	\$ 200	\$ 110 (Incl. Und. Prof.)	\$ 2	\$ 1,583		\$ 1,895	\$ 372	\$ 546	\$ 571	\$ 341	\$ 65	Chase N., N. Y. Tr. and Bkrs. Tr. Co., N. Y.
" " "	MOUNT PLEASANT BK. & TR. CO. ♦ 50-823 Ad@T:13'03 Dec'36Stmt	S. C. Mastick B. H. Carmer, Ch.	H. H. Romer C. E. Dixon, V. P. and Sec.	Horace Hogle, Jr., Tr. G. H. Cornell, A. Sec.	100 (200 Cap. Notes) Pf. 30	45	137	2,764	\$ 32	3,278	602	190	629	1,439	418	Irv. Tr. Co. and Chase N., N. Y.	
Poland 462 Herkimer L19	Citizens National Bank Dec'36Stmt 50-829 Ad@T:10	W. D. Robens	Frank A. Coonradt Charles J. Seavey	L. D. Davis	Warren Merriman	50	50	18	404	14	566	2	33	86	376	19	Gty. Tr. Co., N. Y.; Syra- cuse Tr. Co., Syracuse.
Port Byron 390 Cayuga M 13	National Bk. of Port Byron Dec'36Stmt 50-1096 Ad@T:24	Benjamin W. Mott	Irvin R. Warren	Gregg A. Smith		25	10	7	340		382	62	64	102	144	10	Cent. Han. Bk. & Tr. Co., N. Y.; Syracuse Tr. Co., Syracuse.
Port Chester 22,662 Westchester G7	FIRST NAT'L BK. & TR. CO. Dec'36Stmt 50-281 Ad@T:2'64	Ellwood Burdall, Ch. of Bd. and Pres.	D. M. Williams J. Fred Stahl, A. V. P. and Tr. Off.	D. M. Williams F. V. J. Kreidler, A. V. P.	J. V. Schupp, Jr., C. O. Miller	250 Pf. 300	80	40	5,555	1	6,226	835	462	826	3,254	849	Chase N., N. Y.
" " "	A. H. & L. Kavovitz, Private Bankers. ♦ 50-283 Ad@T:1'30 Dec'36Stmt	Abe H. Kavovitz	Lillia Kavovitz	Partners		50	26 (Incl. Und. Prof.)	14	59	13	162	50		44	28	40	
" " "	Mutual Trust Co. of West- chester County ♦ 50-283 Ad@T:1'30 Dec'36Stmt	E. W. Simons	J. A. Peck, V. P. and Tr. Off. Dean Smith	H. M. Brundage, Tr. C. A. Horton, A. Tr.	Dean Smith, Sec. C. A. Greve, A. Sec. R. H. Daur, A. Tr. Off.	120 (225 Cap. Notes) Pf. 30	34 (Incl. Und. Prof.)	6	3,247	5	3,637	696		1,145	1,157	639	Gty. Tr. and Mnfrs. Tr., N. Y.; Phil. N., Phil.; Syracuse Tr. Co., Syra- cuse.
" " "	Port Chester Sav. Bk. ♦ 50-283 Ad@T:1'30 Jan'37Stmt 50-282	John W. Diehl	R. B. M. Cook Wm. A. Davidson	H. H. Calenberg, Exec. V. P.	George A. Studwell, Tr. J. J. Roach, A. Tr. R. A. Hall	1,001		11	10,931	6	11,949	383	1,240	1,246	6,233	2,847	Chase N. and Guaranty Tr. Co., N. Y.
Port Henry 2040 Essex G24	Citizens National Bank Dec'36Stmt 50-559 Ad@T:93	D. A. Keenan	T. J. Cummins A. M. Cummings	D. A. Rich	R. A. Hall F. B. Warner	100 Pf. 100	60	79	1,246		1,585	500	36	768	252	29	Chase N., N. Y.
Port Jefferson 2679 Suffolk G9	Bank of Port Jefferson Dec'36Stmt 50-554 Ad@T:93	R. B. Dayton	Forrest Raynor	H. E. Davis, Cash. and Sec.	L. W. Benson	100	60	107	1,622	3	1,892	321	256	760	489	66	Chase N., Bk. of the Man- hattan Co., and Bkrs. Tr., N. Y.
" " "	First National Bank Dec'36Stmt 50-555 Ad@T:97	F. A. Kline, Ch. of Bd. and Pres.	T. B. Minuse	V. L. Robinson	F. W. Davis	100	100	15	1,176		1,391	240	429	271	405	46	N. Y. Tr. Co., N. Y.
Port Jervis 10,243 Orange E3	FIRST NATIONAL BANK Dec'36Stmt 50-344 Ad@T:70	GEORGE L. COLBY	H. B. SWARTWOUT	W. F. SPEIDEL, V. P. and Cash.		200	200	57	2,362		2,819	397	1,004	724	622	72	1st N., Chase N., Irv. Tr. Co., and N. City, N. Y.; Cent. Ill. N. Bk. & Tr. Co., Chi.; Phil. N., Phil. Chase N. and Cent. Han. Bk. & Tr., N. Y.; N. Com'l Bk. & Tr. Co., Alb.
" " "	NATIONAL BANK & TRUST CO. Dec'36Stmt 50-343 Ad@T:65	Eugene F. Mapes	E. G. Cuddeback	Merle M. Geddis, Cash. and Tr. Off.	John J. Duley, A. Cash. and Tr. Off.	130 Pf. 120	10	46	2,253	3	2,562	279	445	1,470	200	168	
Port Leyden 717 Lewis J18	Port Leyden National Bank Dec'36Stmt 50-1027 Ad@T:20	S. J. Neff	Joseph Burkhart	G. W. Niece	M. J. Wilcox	27 Pf. 23	15	2	234		301	53	62	94	79	13	Chase N., N. Y.; Water- town N., Watertown.
Pt. Richmond Richmond I4	(See New York City, Boro ugh of Richmond)																
Port Washington Nassau H6 3000	Harbor National Bk. Dec'36Stmt 50-1156 Ad@T:29	Henry A. Alker	Alfred S. Bayles Walter C. Smith	M. H. Ninesling	W. R. Keen	50 Pf. 25	10	17	501		603	177	122	208	87	9	Chase N., N. Y.
" " "	PORT WASHINGTON NATIONAL BANK & TRUST CO. ♦ 50-992 Ad@T:19 Dec'36Stmt	Henry A. Alker H. R. Tibbits, Ch. of Bd.	D. M. Croucher E. M. Lapham	C. H. Benedict, Cash. and Tr. Off.	A. R. Cornell Elsie H. Bailey	329 (Cap. Acct.)		5	2,365		2,699	445	314	1,161	572	207	Chase N., N. Y.
Potsdam 4136 St. Lawrence D18	CITIZENS NATIONAL BANK Dec'36Stmt 50-472 Ad@T:2'66	F. L. Cuble	E. E. Esler C. M. Collins	E. E. Murray Bernard Wade, Tr. Off.	F. O. Tornberg, A. Cash. & A. Tr. Off.	193 (Cap. Acct.)		8	1,301		1,502	202	69	151	935	145	Irv. Tr. and Cent. Han. Bk. & Tr., N. Y.; Northern N. Y. Tr. Watertown.
" " "	Peoples Bank ♦ Ad@T:1'89 Dec'36Stmt 50-471	F. R. Woodruff W. O. Daniels, Ch.	W. O. Daniels L. L. Gibson	L. L. Gibson, Cash. and Tr. Off.	H. W. VanCamp	100 Deb. 200	15	87	1,750	5	2,157	219	190	717	903	128	Chase N. and Mnfrs. Tr. Co., N. Y.; 1st Tr. & Dep. Co., Syracuse; Northern N. Y. Tr. Co., Watertown.

ESTABLISHED
1877

THE CHASE NATIONAL BANK

OF THE CITY
OF NEW YORK

TOWN AND COUNTY. County Seats. No. 2 Fed. Res. Dist. B is Buffalo Br.	Mem. A. B. A. 20 New State Priv. Mem. State B. Ass'n. [Estab. Fed. Res. Depts. Trust B-Bond d-Safe Deposit Savings BFDIC	PRESIDENT.	VICE-PRESIDENT.	CASHIER.	ASS'T CASHIER.	LIABILITIES. (In Thousands of Dollars)					RESOURCES.					PRINCIPAL CORRESPONDENTS.	
						Capital	Surplus	Und.Prof. and or Reserves	Deposits	Other Liabilities	Totals	Cash, Ex. & Due from Bks	U.S. Gov. Securities	Other Securities	Loans & Discounts		Other Resources
Poughkeepsie 40,288 Dutchess C6	*Falkhill Nat'l Bk. & Tr. Co. Dec'36Stmt 50-166 AdT*52	W. W. Maloney, 3rd Wm. Schickle, Ch. of Exec. Comm.	James D. Keith T. F. Kane John E. Mack	T. F. Kane	R. G. Baumbusch Norris A. Dauchy T. F. Kane, Tr. Off.	\$ 250	\$ 250	\$ 486	\$ 3,529	-----	\$ 4,515	\$ 684	\$ 1,652	\$ 762	\$ 1,341	\$ 76	Chase N., Bkrs. Tr. Co., and Chem. N., N. Y.
" " "	*Farmers & Mfrs. N. Bank Dec'36Stmt 50-165 AdT*1834	John B. Grubb	C. E. Lawrence C. J. Drake	G. R. Forman, Cash. and A. Tr. Off. H. G. Barker, Tr. Off.	S. W. Ingersoll	200	200	43	1,840	-----	2,283	636	689	303	600	75	Mfrs. Tr. Co., N. Y.
" " "	*FIRST NATIONAL BANK (With Trust Powers) Dec'36Stmt 50-167 AdT*164	Robert Hoe H. A. Schatz, V.P.	Edward F. Cary Wm. W. Smith, 2d, V. P. and Tr. Off.	F. N. Morgan	A. W. Travis R. R. Becker, A. C. and A. Tr. Off.	313 Pf. 200	312	139	7,957	-----	8,921	1,423	2,183	3,170	1,976	169	Chase N., Irv. Tr. Co., and Gty. Tr., N. Y.; N. Y. State N., Alb.
" " "	*Merchants National Bank & Trust Co., 50-168 AdT*45 Dec'36Stmt	W. A. Krieger Pelton Cannon, Ch.	J. P. Adriance	D. S. Braisted, V. P. and Cash.	S. S. Glenn, A. C. and Tr. Off.	464 Cap. Acct.	-----	28	3,037	\$ 3	3,532	714	965	973	683	197	Chem. Bk. & Tr. and Mfrs. Tr. Co., N. Y.
" " "	+Poughkeepsie Sav. Bank Dec'36Stmt 50-164 @*1831	F. L. Gardner	J. D. Keith John B. Grubb	J. N. Graham, Tr.	A. H. Fish, A. Tr.	-----	5,417	-----	26,337	21	31,775	2,213	4,841	4,348	18,146	2,227	Chase N. and Chem. Bk. & Tr. Co., N. Y.
" " "	*Poughkeepsie Trust Com- pany, 50-169 AdT*1801 Dec'36Stmt	George Overocker	J. W. Poucher T. W. Barrett	E. P. Corliss, Tr. J. H. Kuhn, A. Tr. F. W. Schuster, Aud. John A. Cavo, Tr. Off.	F. J. Schwartz, Sec. W. A. Dutcher, A. Sec. H. V. Welch, A. Tr. Off.	300 1,000 Deb.	102	321	5,424	79	7,226	1,205	516	1,804	3,022	679	Brooklyn Tr. Co. and Irv. Tr. Co., N. Y.
" " "	Poughkeepsie Clearing House (Members indicated by a *; Associate members by a +)	F. N. Morgan	-----	Wm. W. Maloney, 3d, Sec. and Tr.	John Corliss, Mgr.	(See pa ges 63-64-65 f or Num ber of States, etc.)	-----	-----	-----	-----	Nation al, Stat e and Private Banks, Total	-----	-----	-----	-----	-----	-----
Prattsburg 584 Steuben O10	Prattsburg State Bank Dec'36Stmt 50-640 AdT*1804	F. E. Blood, Ch. of Bd. and Pres.	S. B. Merritt	W. C. McConnell	Otis Waldo	50	25	38	565	-----	678	125	25	341	142	45	Chase N. and Mfrs. Tr. Co., N. Y.; Syracuse Tr. Co., Syracuse. Chem. Bk. & Tr. and Chase N., N. Y.; Mel- lon N., Pitt.
Pulaski 2046 Oswego J15 Queens Village Queens H6 Randolph 1308 Cattaraugus Q4	Lincoln National Bank & Trust Co., 50-1172 AdT*34 (See New York City, Borough of Queens)	J. A. Crowley	L. G. Kirkland	Frank L. Seager	R. H. Taylor	50 125 25 Deb.	25	32	1,070	-----	1,302	134	70	555	510	33	Chase N. and Irv. Tr., N. Y.; Mfrs. & Tra. Tr., Buffalo. 1st Tr. Co., Alb.
Ravens 1963 Albany O23	First National Bank @*209 Dec'36Stmt 50-833 (Associate member Albany Cle aring House)	J. H. Suderley	O. D. Hawn	W. W. Wolfe	J. L. Bishop	25	45	10	413	-----	493	72	210	172	38	1	-----
Red Creek 560 Wayne L12	Red Creek National Bank Dec'36Stmt 50-948 AdT*15	E. W. Mott	H. H. Sharp	Chas. W. Jenkins	Dora B. Jenkins	50	18	17	262	14	361	31	21	39	248	22	Syracuse Tr. Co., Syra- cuse.
Red Hook 996 Dutchess R23	First National Bank Dec'36Stmt 50-835 AdT*65	T. F. Cookingham	E. B. Cookingham	A. F. Kerley	-----	100	100	45	1,484	-----	1,729	168	476	646	422	17	Irv. Tr. Co., N. Y.
Redwood 524 Jefferson F16	Redwood National Bank Dec'36Stmt 50-928 AdT*18	F. F. Rebscher	C. O. Bickelhaupt	L. M. Stotler	Ollu Spies	25	50	19	692	-----	786	109	251	197	193	36	Cent. Han. Bk. & Tr., N. Y.; Jefferson Co. N., Watertown.
Remsen 437 Oneida K18	First National Bank @*102 Dec'36Stmt 50-836	O. R. Griffith	R. O. Griffith	R. W. Park	-----	25 Pf. 25	5	27	481	6	569	53	197	209	97	13	Grace N., N. Y.
Rensselaer 11,223 Rensselaer O24	Rensselaer County Bank & Trust Co. 50-837 Dec'36Stmt AdT*1806	E. J. Guilfoil	M. A. Heeran E. von Salis	Walter Nelson, Cash. and Tr. Off.	-----	223 Branch: 156	222	95	3,687	-----	4,227	333	-----	1,804 (Incl. U.S.)	1,958	132	Irv. Tr. Co., N. Y.; N. Com'l Bk. & Tr. Co., Alb.
Rhinebeck 1569 Dutchess R23	First National Bank Ad*53 Dec'36Stmt 50-584	Wm. H. Judson	J. Vonder Linden	L. M. Armstrong	-----	125	28	69	399	31	652	78	113	167	267	27	Chase N., N. Y.
" " "	Rhinebeck Savings Bank Jan'37Stmt 50-585 @*1860	Jacob H. Strong	A. L. Stickle S. J. Hermans	A. L. Stickle, Tr.	J. Griffing, Sec.	-----	328	(With Surp.)	2,118	-----	2,446	97	898	46	1,205	200	Bkrs. Tr. Co. and Sav. Bks. Tr. Co., N. Y.; 1st N., Rhinebeck. Irv. Tr., Chase N., and N. City, N. Y.; N. Com'l Bk. & Tr., Alb.
Richfield Springs Otsego N19 1333	First National Bank Dec'36Stmt 50-838 @T*82	E. D. Ibbotson	Lester Young	James McKee Fred Bailey, A. C.	M. J. Clarke E. W. Parmelee	100 A. Pf. 100 B. Pf. 25	25	20	1,581	-----	1,851	211	369	527	713	31	-----
Richmond Hill Queens F6 Richmondville 618 Schoharie O20 Ridgewood Queens F6	(See New York City, Borough of Queens) Bank of Richmondville Dec'36Stmt 50-839 AdT*1893 (See New York City, Borough of Queens)	J. D. Holmes	C. H. Winters	C. O. Gott F. C. Beagle, Tr. Off.	M. E. Butler	100	25	102	1,318	6	1,551	134	434	730	230	23	Chase N., N. Y.; N. Com'l Bk. & Tr. Co., Alb.

ESTABLISHED 1877 THE CHASE NATIONAL BANK OF THE CITY OF NEW YORK

Number under Name of Bank is the Transit Number given to each bank in U. S. exclusively by The Rand-McNally Bankers' Directory, under the authority of The American Bankers Ass'n.

NEW YORK—Continued

Non-Bank Towns with Nearest Banking Point (Indexed Acces.), Lawyers, Laws (Indexed) in back of this volume. For Interest Rates, Holidays, etc., see Laws.

TOWN AND COUNTY. County Seats. No. 2 Fed. Res. Dist. B is Buffalo Br.	Mem. A. B. A. New State Priv. Mem. State B. Ass'n. [Estab. Fed. Res. Depts. T-Trust B-Bond d-Safe Deposit Savings AFDIC	PRESIDENT.	VICE-PRESIDENT.	CASHIER.	ASS'T CASHIER.	LIABILITIES. (In Thousands of Dollars)					RESOURCES.					PRINCIPAL CORRESPONDENTS.	
						Capital	Surplus	Und.Prof. and or Reserves	Deposits	Other Liabilities	Totals	Cash, Ex. & Due from Fks	U.S. Gov. Securities	Other Securities	Loans & Discounts		Other Resources
Riverhead 6000 Suffolk 610	Long Island State Bank & Trust Co. 50-1104 A B T 25 Dec'36Stmt	J. S. Howe D. H. Brown, Ch. C. E. Dugan, Vice Ch.	D. T. Corwin A. B. Soyars H. E. Aldrich	M. B. Wild, Sec.	N. O. Petty, Tr. Off. and Gen'l Counsel	\$ 200 100 Deb.	\$ 117 (Incl. Und. Prof.) 2,731 (Incl. Und. Prof.) 250	\$ 59	\$ 2,280	\$ 2	\$ 2,758	\$ 421		\$ 1,417	\$ 772	\$ 148	Bk. of the Manhattan Co., N. Y.; Brooklyn Tr. Co. and Title Guarantee & Tr. Co., Brooklyn. Chase N. and Gty. Tr., N. Y.
" "	Riverhead Savings Bank Jan'37Stmt 50-544 C 72	Erastus F. Post	George M. Burns G. H. Perkins	George M. Burns, Sec.	Fred Riesdorph, A. Sec. A. D. Skidmore, A. Sec.	100 Pf. 125	60	3,163		3,698	726	1,089	1,076	697	110	Bk. of the Manhattan Co. and 1st N., N. Y.	
" "	Suffolk County Nat'l Bank Dec'36Stmt 50-546 A B T 29	E. S. Duvall	G. H. Perkins R. P. Griffing	J. C. Stark, Cash. and Tr. Off.	J. A. Kaelin W. J. Schmersal	200	250	149	2,202	5	2,806	397		1,287	481	641	Chase N., Cent. Han. Bk. & Tr. Co., N. City, and Bkrs. Tr. Co., N. Y.
" "	Suffolk County Trust Co. Dec'36Stmt 50-545 A d B T 10	T. W. Tuthill, Pres. and Tr. Off.	F. W. Young F. M. Newins	E. S. Lucas, Sec.	A. L. Furnivall, A. Sec.	600		261	16,508	5	18,574	3,212	3,183	2,169	8,863	1,147	Chase N., N. City, Bk. of N. Y. & Tr. Co., and Bk. of the Manhattan Co., N. Y.; Cont. Ill. N. Bk. & Tr. Co., Chi.; Tradesmens N. Bk. & Tr. Co., Phil.; Mellon N., Pitt.; Lin. N. Bk. & Tr. Co., Syracuse; Canadian Bk. of Com., Toronto and Montreal.
Rochester 328,132 B Monroe L9	*CENTRAL TR. CO. Dec'36Stmt 50-1 A d T 18	JOHN A. MURRAY WILSON HAMILTON, V. P. LOUIS F. STUPP, V. P.	D. R. CHAMBERLAIN, V. P. and Assoc. Tr. THOS. J. SERCU, V. P. and Tr. Off.	R. G. WEISENZAHL, Sec. H. D. KLUMPP, Tr. J. H. RAUSCH, F. D. SAGE, Ass't V. Presidents	F. P. BEATTIE, A. Sec. E. J. MEYER, Aud. E. M. VOGEL, A. Tr. Off.	(1,200 Cap. Notes)					Brigh ton B ranch : 1806 East Ave.						
<p align="center">MEMBER FEDERAL RESERVE A Thoroughly Organized Collection Department. PROMPT SERVICE. QUICK RETURNS. <i>Member Federal Deposit Insurance Corporation</i></p>																	
" "	*East Side Savings Bank Jan'37Stmt 50-15 d 5 69	J. H. Zweeres William Bausch, Ch. of Bd.	Wm. H. Dunn Frank A. Brownell H. B. Allen J. W. F. Swanton, Compt.	E. L. Goetzman, Tr. C. H. Boorman, A. Tr.	P. O. Williams, Sec. A. G. Hay, A. Sec. L. A. Pear, A. Sec.		3,549	124	27,895		31,568	1,108	6,188	3,502	17,523	3,157	Cent. Han. Bk. & Tr., Savs. Bks. Tr., Bkrs. Tr., and Gty. Tr. N. Y.; Un. Tr. and Lincoln-Alliance Bk. & Tr., Rochester.
" "	*GENESEE VALLEY TRUST COMPANY Dec'36Stmt 50-20 A d T 01	A. T. SIMPSON W. D. CRITTENDEN F. S. THOMAS, Exec. V. P.	G. E. VARGOE J. W. JARDINE JOHN P. DAY, Ch. V. P. and Assoc. Tr. Off.	H. W. MATTHEWS, Tr. J. P. COLLINS, Tr. Off. R. C. TAIT, A. Tr. Off.	T. C. MEISCH, Sec. N. D. GREENE, A. Sec.	1,000 (1,250 Cap. Notes)	539 (Incl. Und. Prof.)	263	15,949	6	19,007	2,626		3,276 (Incl. U. S.)	10,687	2,418	Com'l N. Bk. & Tr., Irv. Tr. Co., Bkrs. Tr. Co., Gty. Tr. Co., and Bk. of the Manhattan Co., N. Y.; Cont. Ill. N. Bk. & Tr. Co., Chi.; Liberty, Buffalo; Penn. Co. for Ins. on Lives & Granting Annuities, Phil.
" "	A. Gioia & Brother Dec'36Stmt 50-25					100 (Incl. Und. Prof.)	6	19	103		228	31		99	16	82	
" "	LINCOLN-ALLIANCE BANK & TRUST CO. Dec'36Stmt	RAYMOND N. BALL Vice Presidents R. F. LEINEN, Exec. T. R. BAKER DAVID C. BARRY T. R. DWYER S. P. GOODENOUGH A. J. WEISENZAHL	J. W. REMINGTON WM. G. WATSON E. M. WEINGARTNER R. J. WHITE F. D. WHITNEY Asst. Vice Presidents C. E. HIGGINS G. C. LENNOX F. S. MEINHART G. A. SPROAT R. A. SWEENEY	E. J. TUETY, Sec. J. W. REMINGTON, Tr. Off. WILLIAM A. ROSE, Asst. Tr. Off. R. H. SCHLEGEL, Asst. Tr. Off. R. E. TOWEY, Asst. Tr. Off. R. E. MILLER, Aud.	Assistant Secretaries LYLE G. ANTIS OGDEN BUTLER ROY B. COMBS LINCOLN DOUMAUX G. S. GREENE W. M. GROH C. G. KRESS R. E. MACON C. E. MARSH LUKE T. SMITH W. B. VAISEY A. B. WESTON	2,800 Pf. 2,500	1,300	1,392	73,205 (Trust Depa rtment)	357	81,554	17,499	23,386	3,555 ces \$86,795)	32,605	4,509	Gty. Tr. Co., Irv. Tr. Co., Cent. Han. Bk. & Tr. Co., and Bkrs. Tr. Co., N. Y.; Cont. Ill. N. Bk. & Tr. Co., Chi.; Phil. N., Phil.; N. Shawmut and 1st N., Bos.
<p align="center">"Member Federal Reserve"</p>																	
" "	*Mechanics Sav. Bank Jan'37Stmt 50-14 d 5 67 (Rochester contin ued on next page)	W. J. Curtis Wm. B. Hale, Ch. of Bd.	J. C. Clements Geo. Wendt, V. P. and Sec.	Helen A. Wigg M. M. Spang, A. Sec. E. J. Bodette, A. S. O. J. Bott, A. Sec.	A. T. Hall J. Cusimano A. M. Kesselring, A. Sec.		1,060	114	9,218	64	10,446	642	1,242	1,421	5,909	1,232	Chase N. and N. City, N. Y.

ESTABLISHED
1877

THE CHASE NATIONAL BANK

OF THE CITY
OF NEW YORK

OFFICERS

RAYMOND N. BALL President

RAYMOND F. LEINEN . Exec. Vice-President	RAYMOND J. WHITE . . . Vice-President
THOMAS R. BAKER . . . Vice-President	FREDERICK D. WHITNEY . Vice-President
DAVID C. BARRY Vice-President	CLARENCE E. HIGGINS . Ass't Vice-Pres.
THOMAS R. DWYER Vice-President	GEORGE C. LENNOX . . . Ass't Vice-Pres.
SWAYNE P. GOODENOUGH . Vice-President	FRANKLIN S. MEINHART . Ass't Vice-Pres.
ARTHUR J. MEISENZAHL . Vice-President	G. ALFRED SPROAT . . . Ass't Vice-Pres.
JOHN W. REMINGTON . . . Vice-President	RICHARD A. SWEENEY . Ass't Vice-Pres.
WILLIAM G. WATSON . . . Vice-President	EDMUND J. TUETY Secretary
EDWARD M. WEINGARTNER Vice-President	ROY E. MILLER Auditor

TRUST DEPARTMENT

JOHN W. REMINGTON Trust Officer
 WILLIAM A. ROSE Ass't Trust Officer
 RAYMOND H. SCHLEGEL . . . Ass't Trust Officer
 ROBERT E. TOWEY Ass't Trust Officer

MAIN OFFICE—183 Main St., E.

LINCOLN OFFICE—33 Exchange St. EAST END OFFICE—460 N. Goodman St.
 LAKE AVE. OFFICE—1495 Lake Ave. WEST END OFFICE—886 Main St., West
 PORTLAND-CLIFFORD OFFICE—520 Portland Ave.
 MONROE AVE. OFFICE—560 Monroe Ave.
 NEWARK OFFICE—Newark, N. Y.

LINCOLN-ALLIANCE BANK AND TRUST COMPANY



ROCHESTER, N. Y.

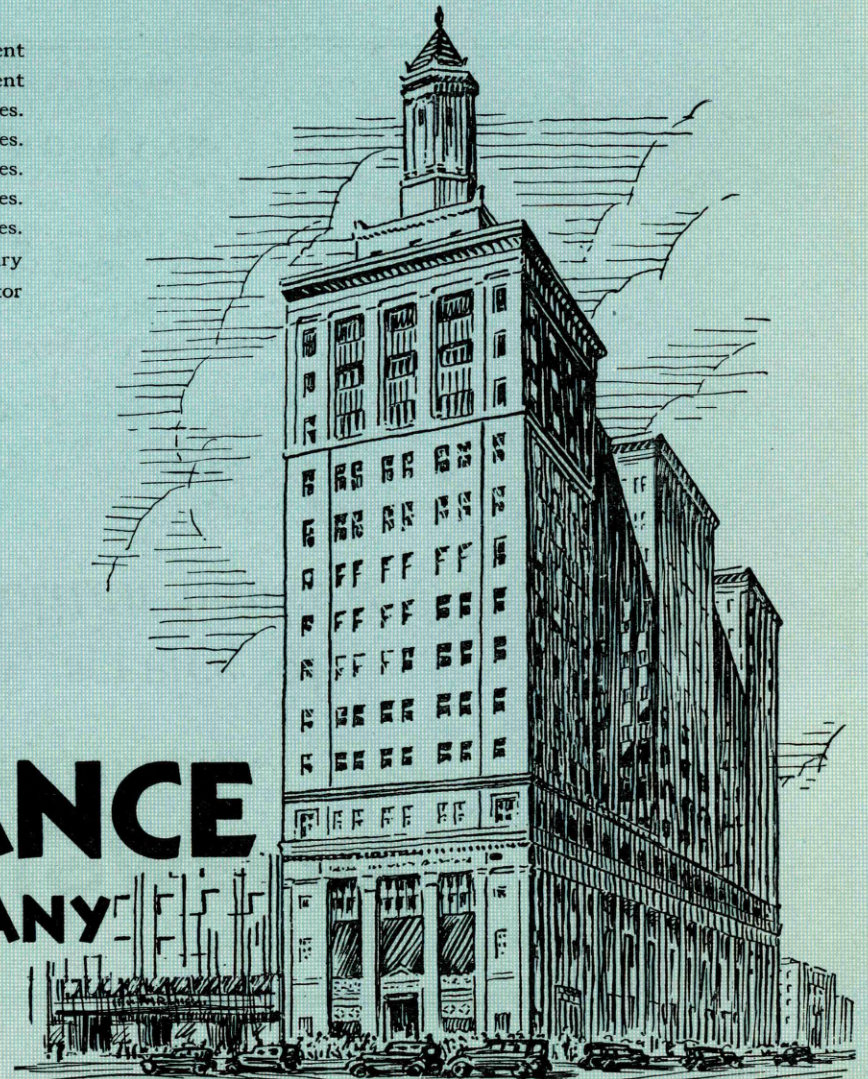

UNION TRUST COMPANY

ROCHESTER • NEW YORK

*— maintains every service of
the largest metropolitan banks*

**NINE
ROCHESTER
OFFICES**

MAIN OFFICE
19 Main Street West

North-Hudson Office
Clifford-Joseph Office
Culver Office
Chili-Thurston Office

Merchants-East Avenue Office
Lyell-Saratoga Office
Charlotte Office
Dewey-Driving Park Office

REGIONAL BRANCHES

Avon, N. Y.
Palmyra, N. Y.
Sodus, N. Y.
Webster, N. Y.

A MARINE MIDLAND BANK

Member Federal Deposit Insurance Corporation

TOWN AND COUNTY, County Seats, No. 2 Fed. Res. Dist. is Buffalo Br.	Mem. A. B. A. *New State Priv. Mem. State B. Ass'n. Estab. Fed. Res. Depts. Trust B-Bond d-Safe Deposit Savings AFDIC	PRESIDENT.	VICE-PRESIDENT.	CASHIER.	Ass't CASHIER.	LIABILITIES. (In Thousands of Dollars)					RESOURCES.					PRINCIPAL CORRESPONDENTS.	
						Capital	Surplus	Und. Prof. and Reserves	Deposits	Other Liabilities	Totals	Cash, Ex. & Due from Bks	U.S. Gov. Securities	Other Securities	Loans & Discounts		Other Resources
*Rochester 323.132 B (Continued)	*Monroe County Sav. Bank Jan 378tmt 50-13 d@*1\$50	G. D. Whedon R. K. Dryer, Ch.	Edward Bausch J. A. Farley	F. E. Donnelly, Sec. A. D. Bacon, A. Sec. W. H. Couchman, A. Sec.	F. T. Taylor, Tr. J. G. Kunz, H. F. Lederman, J. W. Ribey, A. Secretaries	-----	\$ 6,556 (Incl. Und. Prof.) (Branch: 42 0 Main St. East)	\$ 315	\$35,659	-----	\$42,530	\$ 1,937	\$ 8,148	\$ 5,420	\$22,538	\$ 4,487	Chem. Bk. & Tr., Empire Tr., and Gty. Tr., N. Y.; Marine Tr. Co., Buff.
"	Morris Plan Industrial Bank Dec 368tmt 50-30 @*1\$28	Jas. F. Hamilton S. R. Parry, V. P.	F. W. Judson, Exec. H. H. Stebbins, Jr., V. P. and Sec.	Claire C. Howard, Cash. and A. Sec.	S. E. Durand, Tr. Gustav Friesner, A. Tr.	\$ 100	25	66	324	-----	515	48	26	-----	435	6	Un. Tr. Co., Rochester.
"	New York Joint Stock Land Bk. Sep 368tmt 50-29 22	S. L. McCune Harper Sibley, V. P.	E. K. Van Allen N. G. Rardin	R. C. Mertz, Sec. O. J. Trabold, A. Sec. and Tr.	Lena Rippel, A. Tr.	800	24	-----	5,725 (Farm Ln. Bds)	\$ 176	6,725	120	178	1	4,452	1,974	Chase N., N. Y.; Lin.-Alliance Bk. & Tr. and 1st N., Rochester.
"	*Rochester Savings Bank Jan 378tmt 50-12 d@*1\$1831	E. A. Stebbins J. S. Watson, V. P.	Edward Harris C. F. Turton	O. T. Sutton, Tr. J. W. Gray, A. Sec. W. L. Schmid, A. Sec.	J. C. Hosking, Sec. F. L. Nied, A. Sec. H. N. Kenyon, A. Sec. A. H. Lauterbach, A. Sec.	-----	9,323	414	58,196	53	67,986	3,566	12,386	10,175	35,376	6,483	Bk. of the Manhattan Co., Cent. Han. Bk. & Tr., Chase N., Bkrs. Tr., Gty. Tr., Sav. Bks. Tr., Chem. Bk. & Tr., and 1st N., N. Y.
"	ROCHESTER TRUST & SAFE DEPOSIT CO. A. B. B. 184 Dec 368tmt 50-7	R. O. Watson J. C. Powers, V. P. and Ch. Exec. Comm. G. H. Hawks, V. P. and Sec.	Edward Bausch A. J. Leggett, A. V. P. W. I. Luescher, A. V. P.	E. L. Williams, Tr. H. L. Edgerton, A. Sec. L. H. Pierson, Tr. Off. Fay E. Wright, A. Tr. Off.	Jos. B. Hoyt, A. S. H. W. Sage, A. S. A. D. Stewart, Jr., A. Tr. Off. Edw. Harris II, A. Tr. Off.	1,000	1,000	2,885	37,406	34	42,325	7,941	3,706	9,000	18,116	3,472	Bkrs. Tr., N. Y. Tr., Cent. Han. Bk. & Tr. Co., 1st N., and Irv. Tr., N. Y.; 1st N., Chl.; N. Shaw. Bos.; Union Tr., Pitt.; Corn Ex. N. Bk. & Tr. Co., Phil.
"	*SECURITY TRUST CO. Dec 368tmt 50-16 A d@*1\$92	James S. Watson R. K. Dryer, Ch. Exec. Comm. J. M. Wile, Vice Ch. Exec. Comm. and V. P. T. G. Spencer, Ch. Tr. Comm.	Edward Harris J. W. Lindsay C. S. Potter, V. P. and Sec. W. H. Stackel, V. P. and Tr. Off.	G. F. Stone, Tr. F. J. Bendon, A. Tr. H. W. Miller, A. Sec. David Gales, A. Sec. E. G. Hoch, A. Sec.	S. C. Wells, Jr., Vice Tr. Off. Grace E. Howie, S. H. Gage, B. E. Lull, Eva M. Schreiner, A. Tr. Officers	300 Cap. (Incl. Und. Prof.) 200	2,040	283	32,681	22	35,526	5,006	-----	15,599 (Incl. U. S. Secur.) 78	13,675	1,246	Chem. Bk. & Tr. Co., Bkrs. Tr. Co., and Gty. Tr. Co., N. Y.
"	*UNION TRUST COMPANY Dec 368tmt 50-18 A d@*1\$97	WM. W. FOSTER Vice Presidents EDWARD J. MEYER, V. P. and Compt. NELSON E. LENGEMAN, V. P. and Trust Off. ELMER B. MILLIMAN ALBERT S. NEWELL DELOSS M. ROSE, V. P. and Sec. BENJ. F. SAWIN CHESTER J. SMITH CARL R. SNIDER	A. Vice-Presidents CLIFFORD G. ADAMS 6 C. BRADSTREET CHARLES BROWMOWSKY JAMES A. CAMERON O. KENNETH COOPER ROBERT K. FAULKNER CHARLES J. GRATE FRANK H. HELMBOLD ARTHUR F. KURTZ A. JOSEPH LONDON JOHN W. MALEENEY EDWARD R. MURPHY HUBERT L. STEVENSON H. L. UNDERHILL	Treasurer CHARLES H. ESHELMAN Asst. Secretaries J. W. DWYER AVERY S. GILBERT HECTOR M. HARMON ALFRED F. JANUS LEWIS H. MORGAN WILLIAM J. VOLZ	A. Tr. Off. and Tr. Inv. Off. A. S. CARRUTHERS Asst. Trust Officers R. R. GEORGE LOUISE A. SCHOFIELD Auditor HENRY P. SCHLENKER Asst. Auditor F. ARTHUR ABEL	3,000 (1,000 Cap. Notes)	1,000	490	47,029	120	52,639	4,722	5,043	14,305	24,085	4,484	Marine-Midland Tr. Co., Irv. Tr. Co., N. Y. Tr. Co., Bkrs. Tr. Co. Bk. of Manhattan Co. and Gty. Tr. Co., N. Y.; Marine Tr. Co., Buff.
<p>EVERY BANKING AND TRUST SERVICE. Member Federal Deposit Insurance Corporation</p>																	
"	Rochester Clearing House (Members indicated by a *)	A. T. Simpson	J. A. Murray	D. M. Rose, Sec. and Tr.	W. G. Watson, Mgr. A. F. C. Kineman, A. Mgr.	(See pages 63-64-65 for Number of States, etc.)	-----	-----	-----	-----	National, State and Private Banks, Total	-----	-----	-----	-----	-----	-----
"	J. S. BACHE & CO. '92 (32 State St.)	Members Principal Stock Exchanges			E. S. Osborne, Mgr.	-----	-----	-----	-----	-----	-----	-----	-----	-----	-----	-----	J. S. Bache & Co., N. Y.

OFFICES—Main Office, 19 Main St., W.
Merchants-East Avenue Office, Main St. and East Ave.
Clifford-Joseph Office, 590 Joseph Ave.
Charlotte Office, 4359 Lake Ave.
North-Hudson Office, North St. and Hudson St.
Lyell-Saratoga Office, Lyell and Saratoga Aves.
Culver Office, Culver and Merchants Rd.
Chili-Thurston Office, 548 Chili Ave.
Dewey-Driving Park Office, 834 Dewey Ave.

Out of Town Offices:
Avon Office, Avon, N. Y.
Palmyra Office, Palmyra, N. Y.
Sodus Office, Sodus, N. Y.
Webster Office, Webster, N. Y.

"A Marine-Midland Bank."

ESTABLISHED 1877 THE CHASE NATIONAL BANK OF THE CITY OF NEW YORK

Number under Name of Bank is the Transit Number given to each bank in U. S. exclusively by The Rand-McNally Bankers' Directory, under the authority of The American Bankers Ass'n.

NEW YORK—Continued

Non-Bank Towns with Nearest Banking Point (Indexed Access.), Lawyers, Laws (indexed) in back of this volume. For Interest Rates, Holidays, etc., see Laws.

TOWN AND COUNTY. County Seats. No. 2 Fed. Res. Dist. B is Buffalo Br.	Mem. A. B. A. New State Priv. State B. Ass'n. [Etab. Fed. Res. Depts. Trust B. Bond Safe Deposit Savings FDIC	PRESIDENT.	VICE-PRESIDENT.	CASHIER.	ASS'T CASHIER.	LIABILITIES. (In Thousands of Dollars)					RESOURCES.					PRINCIPAL CORRESPONDENTS.	
						Capital	Surplus	Und. Prof. and or Reserves	Deposits	Other Liabilities	Totals	Cash, Ex. & Due from Bks	U.S. Gov. Securities	Other Securities	Loans & Discounts		Other Resources
Rockaway Beach Queens H6	(See N. Y. City, Borough of Queens)																
Rockaway Park (Ind. Sta. Far Rockaway P. O.) Queens H6	(See New York City, Borough of Queens)																
Rockville Centre Nassau 17 13,718	BK. OF ROCKVILLE CENTRE TRUST CO. ▲dB@T*13'90 Dec'36Stmt 50-494	George D.A. Combes E. J. Bennett. W. H. Kniffin, V. P. and Tr. Off.	F. P. Baylis..... T. D. Carpenter G. A. Powers F. M. Da Costa	J. F. Simonson, Tr. Oscar Gast, Compt. E. C. Johnson, A. Compt	Andrew Edwards, Sec. M. McLean, A. Sec. T. H. Darling, A. Tr. Off.	\$ 200 \$ 100 \$ 207 \$ 5,529 \$ 19 \$ 6,390	\$ 100 (225 Pf. A) (110 Pf. B)				\$ 1,230	\$ 782	\$ 1,385	\$ 2,558	\$ 435	Chem. Bk. & Tr. Co., Irving Tr. Co., Chase N., and Empire Tr. Co., N. Y.	
"	Nassau County National Bank 50-978 ▲dB@T*17 Dec'36Stmt	D. N. Bulson.....	R. W. Taylor E. W. Wallace	B. T. Raynor.....	E. B. Proctor..... M. A. Baylis, A. Tr. Off.	200 Pf. 340	16	93	3,575	6	4,230	553	414	1,425	1,614	224	Chase N. and Mnfrs. Tr., N. Y.
"	South Shore Trust Co. 50-1161 ▲dB@T*13'29 Dec'36Stmt	E. C. De Varennes, Pres. and Tr. Off. Geo. W. Loft, Ch.	R. H. Dixon..... B. E. Burston	J. J. McMahon, Tr. F. J. Butenschon, A. Tr.	J. F. Conway, Sec.. O. S. Warren, A. Sec. E. A. Wiese, A. Sec.	300 150	134	5,247	19	5,850	870	1,742	1,977	1,073	188	Mnfrs. Tr., Cont. Bk. & Tr., Bk. of the Man- hattan Co., and Cent. Han. Bk. & Tr., N. Y.	
Rome 32,338 Oneida L17	FARMERS NATIONAL BANK & TRUST COMPANY Dec'36Stmt 50-220 ▲dB@T*79	CARL H. SIMON G. G. CLARABUT , Ch. of Bd.	G.W. WILLIAMSON, JR. , V.P. & Tr. Officer	E. C. JONES	H. F. BURKE H. D. SCHILLING , A. Cash. and A. Tr. Officer	350 150 131 5,034 5,665					884 1,550 1,070 1,745 416					884 1,550 1,070 1,745 416	Chase N., N. Y.; N. Com'l Bk. & Tr. Co., Alb.
Personal presentation and prompt remittances on all collections. Satisfactory Service Guaranteed.																	
"	Oneida County Savings Bank Jan'37Stmt 50-219 @*13'69	Albert W. Hooke.....	A. J. Wylie..... D. W. Wardwell	A. E. Wetherbee, Tr. W. A. Goodwin, A. Tr.	G. L. Prescott, Sec.	700	66	3,902	8	4,676	433	778	517	2,254	694	Chase N., N. Y.; 1st Tr. Co., Alb.	
"	Rome Savings Bank.....*13'51 Dec'36Stmt 50-217	S. H. Beach.....	F. M. Shelley..... A. R. Kessinger	F. M. Mertz, Tr.. H. N. Ingraham, A. Tr.	Carl Simon, Sec.. V. K. Caire, Aud.	725		5,222	52	5,999	409	1,151	267	3,178	994	Bkrs. Tr. Co., N. Y.	
"	ROME TRUST COMPANY ◆ 50-221 ▲dB@T*13'15 Dec'36Stmt	W. ARTHUR RUSS	J. G. LINK	K. D. COPELAND, Tr. A. L. KETCHAM , A. Sec. and A. Tr. Off.	J. G. LINK , Sec. and Tr. Off.	300 300 375 5,506 10 6,491					1,235 3,721 1,264 271					1,235 3,721 1,264 271	N. City and Gty. Tr. Co., N. Y. (Incl. Bds. & Mts.)
A Thoroughly Organized Collection Department. Immediate presentation. Quick Returns. TRY OUR FACILITIES.																	
Rondout Ulster R23	(See Kingston)																
Roosevelt 5826 Nassau 17	First National Bk. ▲d@*21 Dec'36Stmt 50-1041	Marius Matheron, Ch. of Bd. and Pres.	P. S. Beck John Meinen	W. H. Lyon John Schneider, V. P.		97 (Cap. Acct.)		848		945	72	151	154	374	194	Chase N. and Mnfrs. Tr., N. Y.	
Roscoe 900 Sullivan B2	First National Bank & Tr. Co. Dec'36Stmt 50-841 ▲d@T*06	G. Victor Treyz.....	H. C. Albee.....	W. H. Peters, Cash. and Tr. Off.	Caryl L. Shaver, A. C. and A. Tr. Off.	100 Pf. 85	10	29	1,172		1,396	146	44	331	809	66	Cent. Han. Bk. & Tr. Co., N. Y.
Roslyn 2500 Nassau H7	ROSLYN NATIONAL BANK & TRUST CO. -50-602 ▲d@T*06 Dec'36Stmt	Ralph Tubby.....	John F. Remsen.. Chas. H. Hechler	H. A. Wood.....	J. E. Penney.....	50 (40 Pf. A) (10 Pf. B)	25	50	1,053		1,228	231	51	572	278	96	Irv. Tr. Co., N. Y.
"	Roslyn Savings Bank. d@*13'76 Dec'36Stmt 50-601	J. C. Baker.....	E. M. Lapham..... D. S. Woolley	J. Willits, Tr.....	F. C. Davis, Sec.. M. C. Mitchell, A. Sec.	1,007		50	8,757		9,814	360	1,868	1,862	4,616	1,108	Cent. Han. Bk. & Tr. Co., N. Y.
Roxbury 475 Delaware P 20	National Bk. of Roxbury Dec'36Stmt 50-842 ▲d@*05	A. F. Bouton C. C. Huit, Ch.	Frank Enderlin.....	E. C. Gaarn.....	G. B. Morse.....	100	15	14	566	1	696	219	72	181	204	20	Chase N., N. Y.

ESTABLISHED 1877

THE CHASE NATIONAL BANK

OF THE CITY OF NEW YORK

TOWN AND COUNTY. County Seats. In No. 2 F. R. Dist. is Buffalo Branch.	Mem. A. B. A. New State Priv. Mem. State B. Ass'n. [Estab. Fed. Res. Depts. Trust B-Bond d-Safe Deposit Savings FDIC	PRESIDENT.	VICE-PRESIDENT.	CASHIER.	ASS'T CASHIER.	LIABILITIES. (In Thousands of Dollars)					RESOURCES.					PRINCIPAL CORRESPONDENTS.		
						Capital	Surplus	Und.Prof. and or Reserves	Deposits	Other Liabilities	Totals	Cash, Ex. & Due from Bks	U.S. Gov. Securities	Other Securities	Loans & Discounts		Other Resources	
Rushford 400 B Allegany P7	State Bank of Rushford 50-1047 Ad @ 12 Dec'36Stmt	E. C. Gilbert	E. G. Kingsley	E. G. Kingsley		\$ 25 Deb. 10	\$ 5	\$ 11	\$ 203		\$ 254	\$ 28	\$ 3	\$ 92	\$ 123	\$ 8	Chase N., N. Y.; Liberty Buff.	
Rushville 452 Yates N11	Rushville State Bank Dec'36Stmt 50-924 Ad @ 12	F. B. Loomis	T. M. Jackson	C. A. Lazarus	Thelma T. Becker	25 (75 Deb.)	8	(With Surp)	542		650	55	8	176	388	23	Chase N., N. Y.; 1st Tr. & Dep. Co., Syracuse.	
Rye 8712 Westchester G6	Rye National Bank 50-845 Ad @ 10 Dec'36Stmt	James S. McCulloh	H. P. Parker, V. P. and Tr. Off.	Thos. A. Bray	George Henriksen Harold Clayton	100 Pf. 525			56	3,362	2	4,045	687	933	1,146	925	354	Gty. Tr. Co., N. City, and Chase N., N. Y.
" " "	Rye Trust Co. Ad @ 12 Dec'36Stmt 50-1062	G. L. Henderson, Pres. and Tr. W. C. Peet, Ch.	A. W. Putnam		Lucy P. Capozzi, Sec. Ruth I. Hendron, A. Sec. and A. Tr.	100 (96 Deb.)	40		10	1,590	2	1,838	153	430	718	306	231	Chase N. and Bk. of N. Y. & Tr. Co., N. Y.
Sag Harbor 2773 Suffolk F12	Peconic Bank Ad @ 18 Dec'36Stmt 50-506	W. R. Reimann E. L. Hansen, Sec. of Bd.	C. J. Foster G. A. Kiernan	T. F. Bisgood		25	30		17	250	7	329	79	112	35	94	9	Chase N., N. Y.
" " "	Sag Harbor Savings Bk. 25 Jan'37Stmt 50-804	Wm. D. Halsey	W. R. Reimann Clifford J. Foster	E. L. Tindall, Sec. and Tr.	J. Y. Corwin, A. Tr.				7	3,137		3,839	428	238	491	2,230	452	U. S. Tr., Bkrs. Tr., Sav. Bks. Tr., and Chase N., N. Y.
St. Albans Queens H6	(See New York City, Borough of Queens)																	
St. George Richmond I5	(See New York City, Borough of Richmond)																	
St. Johnsville 2273 Montgomery M20	First National Bank Dec'36Stmt 50-868 Ad @ 12	E. A. Borst	A. J. Horn Earl Hook, A. Tr. Off.	A. J. Berry Freida R. Crouse, A. Tr. Off.	H. F. Guhring, A. C. and Tr. Off.	100	200		47	1,491		1,838	209	866	527	204	32	Irv. Tr. Co., N. Y.
St. Regis Falls 1080 Franklin D20	St. Regis Falls National Bk. Dec'36Stmt 50-871 Ad @ 10	F. S. Young	J. E. Wardner	B. L. Dupree	P. L. Rowell	25	25		11	408		469	105	58	81	221	4	Ogdensburg Tr. Co., Ogdensburg.
Salamanca 9577 Cattaraugus Q5	First National Bk. Ad @ 18 Dec'36Stmt 50-402	G. H. Ansley, Ch. of Bd. and Pres.	S. G. Engel	R. J. Haley	R. W. Miller	100 Pf. 25	25		33	1,001		1,184	228	510	102	317	27	N. City, N. Y.; Mnfrs. & Tra. Tr. Co., Buff.
" " "	Salamanca Trust Co. 50-403 Ad @ 18 Dec'36Stmt	E. B. Fitzgerald	E. P. Vreeland, Exec. V. P. and Mgr.	C. E. White, Cash. and Tr. Off. Mrs. E. Zimmerman, A. Sec. C. B. McKee	F. C. Campbell J. H. Rhodes, Sec. and Tr.	200	400		153	3,759		4,512	1,065		2,040 (Incl. U. S. Secur.)	1,235	172	Chase N., N. Y.; Mar. Tr. Co., Buff.
Salem 1081 Washington L25	Salem National Bk. Ad @ 15 Dec'36Stmt 50-804	C. A. Beattie	Joseph H. Guild			40 Pf. 75	60		26	1,024		1,225	161	227	637	193	7	Chase N. and Cent. Han. Bk. & Tr., N. Y.
Saranac Lake 8020 Franklin F22	Adirondack Nat. Bk. & Tr. Co. Dec'36Stmt 50-444 Ad @ 12	John R. Freer	Wm. C. Leonard	G. H. La Pan Elwood Ober, A. C.	Elizabeth B. Batters S. R. Hinwood Norma Lascore	100	100		87	2,563		2,850	637	746	306	1,065	96	Chase N. and Irv. Tr., N. Y.; N. Com'l Bk. & Tr., Alb.
" " "	Saranac Lake National Bk. Dec'36Stmt 50-445 Ad @ 12	F. E. Kendall	C. C. Trembley	George Allnutt		50 Pf. 50	12		7	656		775	131	50	221	334	39	Cent. Han. Bk. & Tr., N. Y.; Syracuse Tr. Co., Syracuse; Bank of Montreal, Montreal.
Saratoga Springs Saratoga L23 13,169	Adirondack Trust Co. 50-288 Ad @ 12 Dec'36Stmt	C. C. Van Deusen	C. W. Brackett E. B. Ashton	N. E. Wait, V. P. and Tr. W. B. White, A. Tr. A. M. Douglas	Wm. W. Boyd, Sec. D. H. Williams, A. Cash. and A. Tr. Off.	250	250		466	8,290		9,256	1,095	1,533	4,196	2,277	155	Gty. Tr. Co., N. Y.; 1st Tr. Co., Alb.
" " "	SARATOGA NATIONAL BANK Dec'36Stmt 50-286 Ad @ 12	L. W. NOLAND	W. A. FULLERTON, V. P. and Tr. Off. MAC FINN			100 Pf. 100	150		175	3,077		3,602	933	541	897	1,025	206	Chase N., Marine Mid. Tr. Co., and N. City, N. Y.
Saugerties 4060 Ulster A5	First National Bank & Trust Co. 50-479 Ad @ 12 Dec'36Stmt	Harry Wells	Arthur D. Lamb	Floyd B. Garrison, Cash. and Tr. Off.		100 Pf. 50	40		48	909		1,147	137	208	183	504	115	Chase N. and Mnfrs. Tr. Co., N. Y.
" " "	Saugerties Bank Ad @ 15 Dec'36Stmt 50-480	E. Clark Reed	J. C. Suderley J. F. Carnright	H. T. Keeney		75 (50 Deb.)	34		22	1,094		1,275	194	278	220	515	68	Chase N., N. Y.; N. Com'l Bk. & Tr. Co., Alb.
" " "	Saugerties Savings Bank Jan'37Stmt 50-481 Ad @ 12	Harry Wells	Myron Bedell G. F. Axtell	S. B. Maxwell, Sec. and Tr.	P. M. Abeel, A. Sec.		599		57	3,385		4,041	294	464	851	2,157	275	Empire Tr. Co. and Sav. Bks. Tr. Co., N. Y.
Savannah 600 Wayne M12	National Bank of Savannah Dec'36Stmt 50-1111 Ad @ 12	C. E. E. Reynolds, L. C. Sherman, Ch.	Chas. A. Mead	K. A. Langler, Cash. and Sec.		25	5		1	128		159	42		44	64	9	Mnfrs. Tr. Co., N. Y.
Sayville 3800 Suffolk H9	Oystermen's Bank & Tr. Co. 50-846 Ad @ 12 Dec'36Stmt	D. D. White P. O. Mercer, Ch.	John A. Bergen	C. C. Terry, Sec.	Joseph Martin, Tr.	150 50 Cap. Notes	65		67	2,436	3	2,771	430	559	804	939	39	Chase N. and Mnfrs. Tr., N. Y.

ESTABLISHED 1877 THE CHASE NATIONAL BANK OF THE CITY OF NEW YORK

Number under Name of Bank is the Transit Number given to each bank in U. S. exclusively by The Rand-McNally Bankers' Directory, under the authority of The American Bankers Ass'n.

NEW YORK—Continued

Non-Bank Towns with Nearest Banking Point (Indexed Access.), Lawyers, Laws (indexed) in back of this volume. For Interest Rates, Holidays, etc., see Laws

TOWN AND COUNTY, County Seats, No. 2 Fed. Res. Dist. B is Buffalo Br.	Mem. A. B. A. New State Priv. Mem. State B. Ass'n. [Etab. Fed. Res. Depts: T-Trust B-Bond d-Safe Deposit © Savings ▲ FDIC	PRESIDENT.	VICE-PRESIDENT.	CASHIER.	ASS'T CASHIER.	LIABILITIES. (In Thousands of Dollars)					RESOURCES.					PRINCIPAL CORRESPONDENTS.		
						Capital	Surplus	Und. Prof. and or Reserves	Deposits	Other Liabilities	Totals	Cash, Ex. & Due from Bks	U.S. Gov. Securities	Other Securities	Loans & Discounts		Other Resources	
Scarsdale 9690 Westchester G6	County Trust Company ◆ 50-1163 ▲ d@T: \$29		George B. Clifton, V. P. in charge.	C. W. Anderson, A. Sec. and A. Tr.	N. E. Thompson, A. Tr.	(Caleb Heath cote B ranch of the Count y Tru st Co., White Plains ,N.Y.)												
" " "	Scarsdale National Bank & Trust Co. ▲ d@T: \$20 Dec'36Stmt 50-1019	Rush Wilson	O. H. Cheney Ann Burton, A. V. P.	W. J. Irish, Jr. Ray Craerin, V. P. and Tr. Officer	E. W. Stearns, Jr., A. Tr. Off.	\$ 200 \$ 429 \$ 71 \$ 4,855 \$ 12 \$ 5,567 \$ 1,032 \$ 1,903 \$ 1,171 \$ 1,432 \$ 20											Bkrs. Tr. Co. and Irv. Tr. Co., N. Y.	
Schenectady 95,692 Schenectady N23	Citizens Trust Co. Dec'36Stmt 50-92 ▲ d@T: \$06	A. P. McKain J. W. Yelverton, Ch. of Bd.	G. W. Featherstonhaugh M. G. Snell	A. S. Barber, Sec. Tr. and Tr. Off.	W. S. Teater, A. Sec. and A. Tr.	300 498 (With Surp) 7,261 60 8,119 1,574 1,736 1,744 2,520 545											Chase N., Chem. Bk. & Tr. Co. and Bkrs. Tr., N. Y.; N. Com'l Bk. & Tr., Alb.	
" " "	MOHAWK NATIONAL BANK Dec'36Stmt 50-88 ▲ d@T: \$1807	GEORGE GIFFORD	E. L. MILWINE HOMER J. BORST	A. L. REID C. H. THIEROLF, Tr. Off.	S. W. REYNOLDS	200 107 139 6,374 26 7,114 1,323 400 2,684 2,306 396											N. City and Chase N., N. Y.; N. Com'l Bk. & Tr. Co. and N. Y. State N., Alb.	
" " "	Morris Plan Industrial Bank (224 State St.) Dec'36Stmt 50-96 ▲ d@T: \$16	W. G. Avery, Ch. of Bd. and Pres.	J. A. Haraden	J. B. Goldthwait, Tr.	E. E. Thornton, Margaret H. Nold, A. Sec.	100 73 102 680 50 1,100 48 1 955 96											Morris Plan Industrial Bk. of N. Y., N. Y.	
" " "	Schenectady Savings Bank Jan'37Stmt 50-89 d@T: \$1834	Everett Smith	Mills Ten Eyck, Exec. V. P. and Tr. William Dalton	Roy B. Hoag, Sec. and Compt.	W. B. Bradshaw, A. I. Waldron, Asst. Treasurers	2,111 23,823 17 25,951 1,005 2,815 6,500 12,440 3,092											Bkrs. Tr., N. Y.; N. Com'l Bk. & Tr., Alb.	
" " "	SCHENECTADY TRUST CO. Dec'36Stmt 50-91 ▲ d@T: \$02	C. S. RUFFNER	EDWARD T. RICE, V. P. Sec. & Tr. Off. LAURENCE G. MAGNER	W. D. WEMPLE, Tr. W. S. GIFFORD, A. Sec. and A. Tr. Off. L. W. KORTMANN, Aud.	RALPH H. RUE, Tr. Off. and A. Tr. J. G. NASHOLDS, A. Tr. E. F. TAMM, A. Tr.	750 1,000 284 16,221 110 18,365 3,083 5,900 4,201 4,421 760											Irv. Tr. Co., Chase N., and Bkrs. Tr. Co., N. Y.; Cont. Ill. N. Bk. & Tr. Co., Chl.; N. Shawmut, Bos.	
" " "	UNION NATIONAL BANK Dec'36Stmt 50-90 ▲ d@T: \$92	WILLIS T. HANSON, Jr.	ELLIS F. AUER	EARL DORSCH	G. H. FAULKNER, Tr. Off.	400 439 9,105 17 9,961 2,755 2,878 1,116 2,822 390											Chase N., N. Y.; N. Y. State N., Alb.; Secur. 1st N., Los A.	
" " "	J. S. BACHE & CO. (505 State St.)	Members Princip al Stock Exchange s			Frank Stark, Mgr.													J. S. Bache & Co., N. Y.
Schenevus 562 Otsego O19	Schenevus National Bk. Dec'36Stmt 50-847 ▲ d@T: \$94	H. Bernard	J. H. Wild	J. R. Macduff		50 7 406 498 48 151 120 170 9												Cent. Han. Bk. & Tr. Co., N. Y.
Schoharie 327 Schoharie O21	Schoharie County Bank Dec'36Stmt 50-848 ▲ d@T: \$88	Wm. B. Colyer, Sr.	A. J. McIntosh	Robert Fain	Vernon Becker, M. W. Hitchcock	50 50 76 1,090 1,266 119 169 496 450 32											Chase N., N. Y.; N. Y. State N., Alb.	
Schuylerville 1411 Saratoga L24	National Bk. of Schuylerville Dec'36Stmt 50-850 ▲ d@T: \$65	J. B. Deyoe	J. R. Sarle	J. H. Fake		50 31 35 748 900 114 186 282 312 6											Chase N., N. Y.; N. Com'l Bk. & Tr. Co., Alb.	
Scotia 7437 Schenectady M23	Glenville Bank Dec'36Stmt 50-1071	J. H. Buhrmaster	Homer J. Borst	T. C. Wolcott		50 50 73 1,214 1,427 197 56 798 302 74											Chase N., N. Y.; Mohawk N., Schenectady.	
Sea Cliff 3456 Nassau H7	State Bank of Sea Cliff ◆ 50-1048 ▲ d@T: \$22 Dec'36Stmt	F. H. Maidment	E. W. Doebler	G. F. Ettensperger	V. C. Isaac	100 25 23 563 1 712 253 55 107 239 58											Irv. Tr. Co., N. Y.	
Seaford 1723 Nassau I27	Seaford National Bank ▲ d@T: \$26 Dec'36Stmt 50-1121	F. W. Raynor	Chas. H. Haff Wm. H. Whitner	H. M. Hagerman	F. B. Furnell	50 21 22 607 700 99 140 208 204 49											Irv. Tr. Co., N. Y.	

ESTABLISHED 1877

THE CHASE NATIONAL BANK

OF THE CITY OF NEW YORK

TOWN AND COUNTY, County Seats, No. 2 Fed. Res. Dist. 8 is Buffalo Br.	Mem. A. B. A. ? New State Priv. Mem. State B. Ass'n. (Estab. Fed. Res. Depts. Trust B-Bond d-Safe Deposit Savings ▲ FDIC	PRESIDENT.	VICE-PRESIDENT.	CASHIER.	ASS'T CASHIER.	LIABILITIES. (In Thousands of Dollars)					RESOURCES.					PRINCIPAL CORRESPONDENTS.	
						Capital	Surplus	Und. Prof. and or Reserves	Deposits	Other Liabilities	Totals	Cash Ex. & Due from Bks	U.S. Gov. Securities	Other Securities	Loans & Discounts		Other Resources
Seneca Falls 6443 Seneca M12	Seneca County Trust Co. 50-386 ▲ d@T:24 Dec'36Stmt	W. S. MacDonald, Pres. and Tr. Off.	T. P. Bevins, Exec. O. E. Emens	N. W. Becker, Sec. and Tr.	T. P. Bevins, A. Tr. Off.	\$ 100 175 A Deb.	\$ 30 (Incl. Und. Prof.) 190	\$ 16	\$ 1,322	-----	\$ 1,643	\$ 198	\$ 105	\$ 758	\$ 489	\$ 93	Cent. Han. Bk. & Tr., N. Y.; 1st Tr. & Dep., Syracuse.
"	Seneca Falls Savings Bank Jan'37Stmt 50-385 @T:70	Fred L. Story	Hamilton Garnsey	O. F. Marsh, Sec. and Tr.	M. Edith Trautman, A. Sec. and A. Tr.	-----	-----	16	1,655	\$ 4	1,865	264	-----	597	772	232	Empire Tr. Co., N. Y.; Syracuse Tr. Co., Syracuse.
"	State Bank of Seneca Falls Dec'36Stmt 50-387 ▲ d@T:02	C. F. Hammond W. F. Elwell, Ch.	F. L. Story	J. M. Guion, Cash. and Sec.	M. S. Hayssen	50 (75 Cap.)	10 (Notes)	98	1,300	4	1,537	255	275	539	371	97	1st N., Chase N., and Mnfrs. Tr. Co., N. Y.; N. Com'l Bk. & Tr. Co., Alb.
Sharon Springs Schoharie M20 364	First National Bank Dec'36Stmt 50-853 ▲ d@T:04	Geo. U. Clausen	J. L. Empie	A. W. Stannard	F. S. Clapper	50	14	38	316	-----	418	45	-----	275	87	11	Chem. Bk. & Tr. Co., N. Y.
Sheepshead Bay (See New York City, Brooklyn)																	
Sherburne 1077 Chenango N17	Sherburne National Bk. Dec'36Stmt 50-854 ▲ d@T:65	W. S. Sanford	J. M. Forsythe Hugh Bryan	Hugh Bryan	H. F. Billings	100	51	36	1,214	-----	1,401	181	583	300	314	23	Chase N., N. Y.
Sherrill 2150 Oneida L17	First National Bank ▲T:26 Dec'36Stmt 50-1115	L. L. Hill	L. W. Morrison F. C. Woglum	R. L. Baldwin	C. C. Peck	17 Pf. 50	-----	1	296	-----	364	65	-----	104	189	6	Syracuse Tr. Co., Syracuse.
Shortsville 1332 Ontario M10	State Bank of Shortsville Dec'36Stmt 50-621 ▲ d@T:19	W. H. Preston	G. W. Hamlin W. K. Bushnell	T. F. Gilligan		30	67 (Incl. Und. Prof.)	6	751	-----	854	116	258	311	151	18	Irv. Tr. Co. and Chase N., N. Y.
Sidney 2444 Delaware P17	FIRST NATIONAL BANK IN SIDNEY 50-542 ▲T:31 Dec'36Stmt	E. B. GUILD We solicit collections. Prompt service.	JOHN H. CURTIS Prompt remittance.	LESTER D. HAYS, Cash. and Tr. Off.	H. J. GODFREY CHARLOTTE WALKER, A. Tr. Off.	125	16 (Incl. Und. Prof.)	9	1,290	1	1,441	185	437	252	504	63	Chase N., N. Y.
Silver Creek 3160 Chautauqua O3	First National Bank Dec'36Stmt 50-856 ▲ d@T:99	A. J. Diefendorf, L. F. Dickinson, Ch. of Bd.	H. J. Crandall	G. M. Senn		50 Pf. 50	10	10	761	-----	881	228	47	200	377	29	Irv. Tr. Co., N. Y.; Liberty, Buff.; Mellon N., Pitt.
"	Silver Creek National Bank 50-923 ▲ d@T:12 Dec'36Stmt	F. H. Clement	A. W. Guest, V. P. and Tr. Off.	C. F. Griewisch	L. H. Clement, A. C. and A. Tr. Off.	50 (75 Pf. A) (25 Pf. B)	1	11	1,026	-----	1,188	112	200	261	530	85	Mnfrs. Tr. Co., N. Y.; Mnfrs. & Tra. Tr. Co., Buff.
Silver Springs 879 Wyoming O7	Silver Springs Nat'l Bank Dec'36Stmt 50-857 ▲ d@T:02	J. E. Nash	T. H. Humphrey	L. M. Clark	Belle Clark R. B. Humphrey	25	25	49	275	-----	374	32	97	178	60	7	N. City and Mnfrs. Tr. Co., N. Y.
Skaneateles 1382 Onondaga M13	NATIONAL BANK & TRUST COMPANY 50-579 Dec'36Stmt ▲ d@T:69	Jerome J. Murphy	Wm. G. Stuart	H. J. Horsington, Cash. and A. Tr. Off.	W. L. Cavell, Tr. Off.	100 Pf. 50	20	11	1,071	2	1,254	156	260	434	292	112	Cent. Han. Bk. & Tr., N. Y.; 1st Tr. & Dep. Co., Syracuse.
"	Skaneateles Savings Bank Jan'37Stmt 50-578 d@T:66	H. W. Thurlow	C. W. Hunt George Smith	L. W. Whiting, Tr.	H. E. Adams, Sec.	-----	483	27	2,539	-----	3,049	394	213	490	1,666	286	Bkrs. Tr. Co., N. Y.; Syracuse Tr. Co., Syracuse.
"	State Bank of Skaneateles 50-1130 ▲ @T:26 Dec'36Stmt	J. A. Jones	H. C. Beatty	J. A. Jones T. D. Howland, Sec.	A. G. Waterman	50 Deb. 50	10	61	226	-----	397	36	55	173	124	9	Mnfrs. Tr. Co., N. Y.; Syracuse Tr. Co., Syracuse.
Smithtown Br'ch Suffolk G8 700	Bank of Smithtown 50-859 ▲ d@T:10 Dec'36Stmt	J. S. Huntting	G. E. Hand M. E. Hodgkinson	H. L. Brown	R. C. Sturm	50 (75 Cap. Notes)	31	10	1,375	7	1,548	221	216	453	559	99	N. City and Mnfrs. Tr. Co., N. Y.
Snyder 612 Erie M5	MARINE TRUST CO. OF BUFFALO 50-1160 ▲ d@T:34			NELSON J. CARTER, Mgr.							(Snyder Office of Marine Trust Co. of Buffalo, Buffalo, N. Y.)						Marine Mid. Tr. Co., N. Y.; Marine Tr. Co., Buff.
Sodus 1444 Wayne L11	UNION TRUST CO. 50-1177 ▲T:34			F. H. HELMBOLD, A. V. P. and Mgr.	NEIL G. KUHN, A. Mgr.						(Office of Union Trust Co., Rochester, N. Y.)						See Head Office.
Solvay 7986 Onondaga M14	Solvay Bank ▲ d@T:17 Dec'36Stmt 50-973	E. D. Winkworth	J. W. Brooks G. H. Curtis	C. W. Waiser, Cash. and Sec.	O. J. Hurst	75 (200 Cap. Notes)	25	44	1,897	7	2,248	226	-----	851 (Incl. U.S.)	1,049	122	Bkrs. Tr. and Mnfrs. Tr., N. Y.; 1st Tr. & Dep. Co., Syracuse.

ESTABLISHED
1877

THE CHASE NATIONAL BANK

OF THE CITY
OF NEW YORK

Number under Name of Bank is the Transit Number given to each bank in U. S. exclusively by The Rand-McNally Bankers' Directory, under the authority of The American Bankers Ass'n.

NEW YORK—Continued

Non-Bank Towns with Nearest Banking Point (Indexed Acces.), Lawyers, Laws (Indexed) in back of this volume. For Interest Rates, Holdings, etc., see Laws.

TOWN AND COUNTY. County Seats. In No. 2 F. R. D. B is Buffalo Br.	Mem. A. B. A. New State Priv. Mem. State B. Ass'n. [Etab. Fed. Res. Depts. Trust B-Bond d-Safe Deposit Savings FDIC	PRESIDENT.	VICE-PRESIDENT	CASHIER.	ASS'T CASHIER.	LIABILITIES. (In Thousands of Dollars)						RESOURCES.					PRINCIPAL CORRESPONDENTS.
						Capital	Surplus	Und. Prof. and or Reserves	Deposits	Other Liabilities	Totals	Cash, Ex. & Due from Bks	U.S. Gov. Securities	Other Securities	Loans & Discounts	Other Resources	
Southampton 3737 Suffolk G11	First National Bank 50-919 Ad @ 12 Dec '36 Stmt	C. Edwin Dimon J. D. Corrigan, Ch.	Edward H. Howell	E. R. Manning	B. B. Sadowsky M. J. Mahoney	\$ 200 Pf. 85	\$ 100	\$ 34	\$ 2,161		\$ 2,580	\$ 465		\$ 1,021 (Incl. U. S.)	\$ 847 Loans and Int.)	\$ 247	Gty. Tr. Co. and Public N. Bk. & Tr. Co., N. Y.
" " "	Southampton Bank 50-860 Ad @ 13 '88 Dec '36 Stmt	J. O. Elliston, Ch. of Bd. and Pres.	L. P. Hildreth	A. D. Small	F. N. Dunwell W. O. Williamson	100 (100)	25 Deb.)	10	1,494	\$ 31	1,760	189	\$ 79	367	876	249	Chase N., N. Y.
South Dayton 570 Cattaraugus P3	Bank of South Dayton 50-937 Ad @ 14 Dec '36 Stmt	Wm. H. Bayliss	Thomas Mills Glen Thorp	C. W. Greer, Cash. and Sec.	Roy E. Hale	30 (Incl. Und. Prof.)	18	1	199		248	118		38	80	12	Irv. Tr. Co., N. Y.; Marine Tr. Co., Buff.
South Fallsburg Sullivan C2 400	South Fallsburg National Bk. 50-1023 Ad @ 20 Dec '36 Stmt	C. A. Porter J. M. Beck, Ch.	G. B. Reynolds	E. A. Stratton		75	25		385	2	495	75	96	183	117	24	Irv. Tr. Co. and Mfrs. Tr. Co., N. Y.
Southold 1,500 Suffolk F11	Bank of Southold Ad @ 13 '08 Dec '36 Stmt 50-616	H. G. Tuthill	A. W. Albertson	A. T. Dickerson	R. T. Merwin Elsie Hummel	25 (Incl. Und. Prof.)	41	5	438		509	96	188	79	141	5	Irv. Tr. and Empire Tr., N. Y.; Market St. N., Phil.
" " "	Southold Savings Bank Jan '37 Stmt 50-615 d @ 13 '58	Joseph N. Hallock	George B. Preston D. H. Horton	R. G. Terry, Sec. and Tr.	I. P. Terry, A. Tr. Carlisle Cochran, A. Tr.		2,540	125	11,978		14,643	1,289	2,307	2,812	7,287	948	Bk. of the Manhattan Co., Empire Tr. and Bkrs. Tr., N. Y.
South Otselic 365 Chemango O16	Otselic Valley Nat'l Bank 50-863 Ad @ 15 '05 Dec '36 Stmt	G. C. Dutton	C. M. Marvin	F. S. Clarke, Act'g.	Elsie Woodward	40 Pf. 38	12	21	367	15	493	56	101	95	233	8	Cent. Han. Bk. & Tr., N. Y.; Syracuse Tr., Syracuse.
Sparkill 960 Rockland G5	First National Bank 50-938 Ad @ 14 Dec '36 Stmt	A. M. Austin	C. N. Cornell	H. E. F. Tanner		75 Pf. 40	35	27	876		1,053	172	107	572	187	15	Irv. Tr. Co. and Mfrs. Tr., N. Y.
Spencer 628 Tioga Q13	Farmers & Merch. Bank 50-864 Ad @ 13 '84 Dec '36 Stmt	M. L. Fisher A. M. Fisher, Ch.	B. B. McDowell	C. J. Tompkins, Cash. and Sec.	Barbara VanAtta Marvin L. Fisher	25	25	28	610	3	691	69	125	273	213	11	Chase N. and Mfrs. Tr., N. Y.
Springfield Queens H6	(See New York City, Borough of Queens)																
Springfield Queens H6	(See New York City, Borough of Queens)																
Spring Valley 3948 Rockland F5	First National Bank 50-866 Ad @ 15 '00 Dec '36 Stmt	A. S. Burns, Jr.	H. W. Heidgerd	C. W. Hawkins, Cash. and Tr. Off.	L. H. Furman, A. C. and A. Tr. Off. G. W. McCune	250 Pf. 70	130	57	2,271		2,778	364	845	130	1,424	15	Chem. Bk. & Tr. Co., N. Y.
" " "	Ramapo Trust Co. 50-1050 Ad @ 15 '22 Dec '36 Stmt	C. E. De Baun A. W. Schmidt, Ch.	Allan B. Sniffen	L. M. Drew, Sec. and Tr.	L. T. Boecher, A. Sec. and A. Tr.	200 Deb. 50	34	(With Surp.)	1,036	13	1,333	159	101	358	618	97	Mfrs. Tr. Co., N. Y.
Springville 2540 Erie O5	CITIZENS NATIONAL BANK 50-561 Ad @ 12 '02 Dec '36 Stmt	A. L. Neubach	C. N. Simon Michael Murphy	O. H. Stearns, Cash. and Tr. Off. A. L. Neubach, Tr. Off.	H. M. Torsey	150 Pf. 100	50	93	1,589	2	1,984	280	305	810	569	20	Chase N. and Mfrs. Tr. Co., N. Y.; Mfrs. & Tra. Tr. Co., Buff.
" " "	Farmers Bank Ad @ 13 '02 Dec '36 Stmt 50-560	Lionel True W. A. Davis, Ch.	S. B. Aldrich, V. P. and Sec.	C. W. Ellis	H. B. Richardson W. A. Davis, Tr. Off.	100	100	49	1,712	8	1,969	217	185	1,017	526	24	N. City, and Gty. Tr., N. Y.; Marine Tr. and Mfrs. & Tra. Tr. Co., Buff.
Stamford 1108 Delaware P20	National Bank of Stamford 50-867 Ad @ 12 '82 Dec '36 Stmt	S. C. Robinson	J. B. Gilbert	N. W. Baird	J. K. Corbin	100	100	22	1,688		1,910	339	165	752	594	60	Chase N., N. Y.
Stapleton Rich. 14	(See New York City, Borough of Richmond)																
Stony Brook 819 Suffolk G8	Bank of Suffolk County 50-870 Ad @ 13 '07 Dec '36 Stmt	G. W. Tucker	B. F. Powell	George Hellen	E. S. Howell	25 (50)	5	17	533	1	631	117	46	222	198	48	Chase N. and Mfrs. Tr. Co., N. Y.
Suffern 3757 Rockland F5	Lafayette Bank & Trust Co. 50-1151 Ad @ 13 '28 Dec '36 Stmt	A. J. Miller Chas. A. Pace, Ch.	Percival Van Orden	A. Douglas, Sec. and Tr.	A. C. Stehle, A. Tr.	100	40	25	638	2	805	99	178	245	233	50	Chase N., N. Y.
" " "	Suffern National Bk. & Tr. Co. 50-872 Ad @ 13 '01 Dec '36 Stmt	D. H. McConnell, Ch. of Bd. and Pres.	M. E. Coons	J. A. Collishaw	M. L. Stewart, A. C. and Tr. Off.	350	265	126	4,380		5,121	944	673	1,714	1,567	223	Chase N., Bkrs. Tr., and Chem. Bk. & Tr., N. Y.; N. Com'l Bk. & Tr., Alb.
Syosset 1358 Nassau H7	Bank of Syosset Ad @ 13 '27 Dec '36 Stmt 50-1136	A. M. Bayles	Richard Downing	Thos. H. Ryan, V. P. and Cash.	John Corcoran	75 Deb. 25	26	11	541	2	680	112		203	277	88	Brooklyn Tr. Co., Mfrs. Tr. Co., and Irv. Tr. Co., N. Y.

ESTABLISHED 1877

THE CHASE NATIONAL BANK

OF THE CITY OF NEW YORK

Number under Name of Bank is the Transit Number given to each bank in U. S. exclusively by The Rand-McNally Bankers' Directory, under the authority of The American Bankers Ass'n.

NEW YORK—Continued

Non-Bank Towns with Nearest Banking Point (Indexed Access), Lawyers, Laws (Indexed) in back of this volume. For Interest Rates, Holidays, etc., see Laws.

TOWN AND COUNTY. County Seats. In No. 2 F. R. D. B is Buffalo Br.

Mem. A. B. A. New State Priv. Mem. State B. Ass'n. [Etab. Fed. Res. Depts: T-Trust B-Bond d-Safe Deposit C-Savings A-FDIC

PRESIDENT. VICE-PRESIDENT. CASHIER. ASS'T CASHIER.

LIABILITIES. (In Thousands of Dollars)						RESOURCES.				
Capital	Surplus	Und.Prof. and or Reserves	Deposits	Other Liabilities	Totals	Cash Ex. & Due from Bks	U.S. Gov. Securities	Other Securities	Loans & Discounts	Other Resources

PRINCIPAL CORRESPONDENTS.

Syracuse 209,326 Onondaga 115

FIRST TRUST & DEPOSIT COMPANY
 Dec'36Stmt 50-38 Ad T: \$169

ALBERT B. MERRILL, President
 MERCER V. WHITE, Vice-Pres.
 RICHARD F. HARRISON, Vice-Pres.
 F. E. MAUREN, Vice-Pres.
 CLAUDE B. WOODWORTH, Vice-Pres.
 ROY W. BELL, Vice-Pres.
 F. W. BARKER, Vice-Pres.
 H. B. CROUCH, Vice-Pres.
 RALPH E. HAVEN, Vice-Pres.
 C. HARRY SANDFORD, Vice-Pres.
 A. L. BRECKHEIMER, Vice-Pres.
 DEBANKS M. HENWARD, JR., Vice-Pres.
 KARL M. HAENDLE, Sec. and Compt.

L. M. WHITWELL, Tr. Off.
 GEORGE W. GERH, Asst. Vice-Pres.
 B. C. LOVELAND, Jr., Asst. Vice-Pres.
 ROBERT B. PORTER, Asst. Vice-Pres.
 H. W. PARRETT, Treasurer
 LEONARD J. KENDRICK, Asst. Sec.
 W. NIVER WYNKOOP, Asst. Sec.
 EDWARD A. DUNN, Asst. Sec.
 CASSA J. MERGER, Asst. Sec.
 B. H. QUACKENBUSH, Asst. Sec.
 AURIE I. JOHNSON, A. Sec. and A. Tr. Off.
 JOHN L. HEFFERNAN, A. Tr. Off.

Accounts Invited. All Collections and Banking Matters Entrusted to Us Will Receive Prompt and Careful Attention.
 Member Federal Deposit Insurance Corporation

\$ 1,820	\$ 500	\$ 453	\$53,015	\$ 429	\$63,217	\$ 7,529	\$ 6,721	\$10,034	\$30,452	\$ 8,481
7,200										
Cap.										
Deb.										

Clinton Square Office
 JOSEPH E. KLOTZ, A. Sec.
 Chimes Bldg. Office
 EUGENE A. THOLENS, Vice-Pres.
 Butternut St. Office
 W. F. BERRY, A. Sec.
 West Onondaga St. Office
 IRVING J. WOESE, A. Sec.
 (11 Branch Offices) (Trust Department resources \$35,988)

1st N., Chase N., Gty. Tr. Co., Bkrs. Tr. Co., Chem. Bk. & Tr. Co., and N. City, N. Y.; 1st N., Chl.; Marine Tr. Co., Buff.; Lin.-Alliance Bk. & Tr. Co., Rochester; Phil. N., Phil.; N. Shawmut, Bos.; N. Com'l Bk. & Tr., Alb.; N. Bk. of Det., Det.; Royal Bk. of Can., Montreal, Que.

" " " " " "

LINCOLN NATIONAL BANK & TRUST CO.
 Dec'36Stmt 50-46 Ad T: \$29

W. T. McGAFFREY, W. B. UNBEHEND, S. L. BAUM, E. H. BACKUS, A. D. DUDLEY, Ch. of Bd. V. P. and Tr. Off. V. P. and Cash. A. C. and A. Tr. Off. L. J. TRUESDELL, R. T. FITCH

1,200	650	370	20,975		23,195	3,167	11,144	3,119	5,142	623
-------	-----	-----	--------	--	--------	-------	--------	-------	-------	-----

Chem. Bk. & Tr. Co. and Chase N. N. Y.; Mellon N., Pitt.; 1st N., Phil.; N. Bk. of Det., Det.; Royal Bk. of Can., Montreal.

" " " " " "

MERCHANTS NATIONAL BANK & TRUST CO.
 Dec'36Stmt 50-33 Ad T: \$51

WM. H. KELLEY, G. E. BIXBY, R. E. ASHPOLE, HARRY BARBER, M. D. HELMS, A. V. P. V. P. and Cash. H. B. HOWES, Aud. Tr. Off.

OLDEST COMMERCIAL BANK IN SYRACUSE.

750	85	262	8,527	33	9,907	1,574	2,472	2,676	2,554	631
Pf. 250										

Chase N. and 1st N., N. Y.; Market St. N., Phil.

" " " " " "

Morris Plan Industrial Bank
 Dec'36Stmt 50-49 Ad T: \$16

Alden Sherry, E. H. Dann, R. H. Dietz, R. R. Herrold, Sec. Wm. G. Marot, Ch. of Bd. J. F. S. Meachem V. P. and Tr. F. P. White, A. Sec. and A. Tr.

125	65	69	530	7	796	95		1	693	7
-----	----	----	-----	---	-----	----	--	---	-----	---

Bkrs. Tr. Co. and Gty. Tr. Co., N. Y.

" " " " " "

Onondaga County Sav. Bank
 Jan'37Stmt 50-35 Ad T: \$55

Harold Stone, A. E. Nettleton, H. J. Engelhardt, Tr. J. E. Hunt, Sec. E. N. Trump R. E. Guernsey, A. Tr.

	6,350	884	47,572	10	54,816	4,146	7,303	9,140	27,151	7,076
--	-------	-----	--------	----	--------	-------	-------	-------	--------	-------

Bkrs. Tr. Co. and Gty. Tr. Co., N. Y.

" " " " " "

Syracuse Savings Bank
 Jan'37Stmt 50-32 Ad T: \$49

L. B. Williams, M. V. White, A. G. Hageman, Sec. N. G. Peters N. G. Peters E. J. Fix, Compt. R. E. Bushnell, Tr. E. D. Winkworth, A. Sec.

	5,695	429	31,594	13	37,731	2,391	5,462	6,645	10,979	3,254
--	-------	-----	--------	----	--------	-------	-------	-------	--------	-------

Bkrs. Tr. Co., Chem. Bk. & Tr. Co., Empire Tr. Co., and Sav. Bk. Tr. Co., N. Y.

" " " " " "

THE SYRACUSE TRUST COMPANY
 Dec'36Stmt 50-42 Ad T: \$103

C. H. SANFORD, H. C. BEATTY, H. F. ZINSMEISTER, K. C. WICKS, Sec. W. L. SMITH, Ch. of Bd. J. F. HOUCK, Tr. M. I. BASHORE, A. Sec. and A. Tr. Off. O. F. SOULE, A. Tr. F. J. LARGERSINGER, A. Tr. T. J. BRITCHER, H. C. BEATTY, C. S. ESTABROOK, J. A. SNEYDY, Tr. Officer Atty. and Counsel C. H. SANFORD, Jr. A. V. P.

1,000	600	1,025	31,160	30	35,215	4,979	9,874	7,104	11,824	1,434
(1,400 Cap. Deb.)										

North Side Office. G. J. A. HEITZMAN, A. Sec.; 509 No. Salina St. A. F. AQUILINO, A. Tr.
 SEND US YOUR SYRACUSE BUSINESS. REASONABLE RATES. PROMPT SERVICE.

Chem. Bk. & Tr. Co., Chase N., Gty. Tr. Co., and Mar. Mid. Tr. Co., N. Y.; Corn Ex. N. Bk. & Tr. Co., Phil.; N. Y. State N., Albany; N. Bk. of Det., Det.; Secur. 1st N., Los A.

Syracuse Clearing House (Members indicated by a *)

A. B. Merrill, C. E. Bixby, E. A. Tholens, Sec. and Tr.

(See pa Depo	ges 63	64-65 f	or Num	ber of	Nation	al, Stat	e and	Private	Banks,	Total
--------------	--------	---------	--------	--------	--------	----------	-------	---------	--------	-------

ESTABLISHED 1877 THE CHASE NATIONAL BANK OF THE CITY OF NEW YORK

Number under Name of Bank is the Transit Number given to each bank in U. S. exclusively by The Rand-McNally Bankers' Directory, under the authority of The American Bankers Ass'n.

NEW YORK—Continued

Non-Bank Towns with Nearest Banking Point (Indexed Access), Lawyers, Laws (Indexed) in back of this volume. For Interest Rates, Holidays, etc., see Laws.

TOWN AND COUNTY.	Mem. A. B. A. * New State Priv. Mem. State B. Ass'n. [Established] Fed. Res. Depts. T-Trust B-Bond d-Safe Deposit Savings FDIC	PRESIDENT.	VICE-PRESIDENT.	CASHIER.	ASS'T CASHIER.	LIABILITIES. (In Thousands of Dollars)					RESOURCES.					PRINCIPAL CORRESPONDENTS.		
						Capital	Surplus	Und. Prof. and or Reserves	Deposits	Other Liabilities	Totals	Cash, R. & Due from Bks	U.S. Gov. Securities	Other Securities	Loans & Discounts		Other Resources	
Syracuse 209,326 (Continued)	J. S. BACHE & CO. (Onondaga Hotel)	Members Princip	al Stock Exchange	es	W. C. Finneran, Mgr.											J. S. Bache & Co., N. Y.		
Brown Harriman & Co. J. GOSMAN WYNKOOP, Manager New York Office: 63 Wall Street Incorporated T'34 Engaged in the general investment business as underwriters of capital issues and as dealers in U. S. Government, State, county and municipal bonds, and in railroad, public utility, industrial and other investment securities.																		
	MENGARELLI & CO., Inc. (State Tower Bldg.)	Upstate Securiti	es															
	SELIGMAN, J. & W. & CO. (2004 State Tower Bldg.)	{ HARRY C. WOODS, Representative INVESTMENT SECURITIES Telephone Syra case 2-8279				(See J. & W. Sel	igman & Co.,	New	York)									
Tarrytown 6,841	Tarrytown National Bank & Trust Co. 50-419 Ad T'32 Dec'36Stmt	R. A. Patteson, Pres. and Tr. Off.		H. C. Timberman	C. V. Fisher	\$ 200	\$ 75	\$ 29	\$ 1,951		\$ 2,255	\$ 892	\$ 155	\$ 244	\$ 777	\$ 187	1st N., N. Y.; Phil. N., Phil.	
	Washington Irving Trust Co. 40-421 Ad T'32 Dec'36Stmt	J. E. Hughes, H. B. Scott, Ch. of Bd.	W. R. Roane	S. J. Balassi, Sec. and Tr.	A. L. Muench, A. Sec.	100	100	136	1,815	\$ 9	2,160	256		533 (Incl. U.S.)	1,264	107	Gty. Tr. Co. and Irv. Tr. Co., N. Y.	
	Westchester County Sav. Bk. Dec'36Stmt 50-418 *53	Isaac Requa		A. H. Kilmer, Tr.	J. L. Field, Sec.		1,771		7,671		9,442	1,705	219	1,897	4,628	993	Bk. of N. Y. & Tr., Empire Tr. and Bkrs. Tr., N. Y.	
Theresa 873	Farmers National Bank Dec'36Stmt 50-873 Ad T'30	G. P. Schwarz, Isaac Schell, Ch. of Bd.	Paul E. Porter, Isaac Schell	K. I. Beenfield	P. G. Petrie	50	16	27	400		493	57	17	166	219	34	N. City, N. Y.; Northern N. Y. Tr. and Watertown N., Watertown, Cent. Han. Bk. & Tr. Co. and Chase N., N. Y.; Syracuse Tr. Co., Syracuse.	
Ticonderoga 3,680	Ticonderoga Nat'l Bank Dec'36Stmt 50-874 Ad T'30 (See New York City, Borough of Richmond)	Roy Lockwood, L. R. Mead, Ch. of Richmond)	Cyril Stevens	F. T. McDonald	H. V. Ostrander	160 (Cap. Acct.)			996		1,156	274		168	585	129	Cent. Han. Bk. & Tr. Co. and Chase N., N. Y.; Syracuse Tr. Co., Syracuse.	
Tonawanda 12,681	First Trust Company Dec'36Stmt 50-875 Ad T'31 (See New York City, Borough of Richmond)	Henry P. Smith	T. J. Wilson, C. L. Strang	W. R. Martin, Tr.	E. H. Smith, Sec. Wm. P. Scanlon, A. Tr.	400 (140 Cap. Notes)	260	235	6,923	4	7,962	400	906	2,021	4,187	448	Mar. Mid. Tr. and Com'l N. Bk. & Tr. J. Mar. Tr., Buff.	
Troy 72,763	RENSSELAER N24	MANUFACTURERS NATIONAL BANK Dec'36Stmt 50-64 Ad T'35	{ G. W. COOK, F. B. TWining, Ch. of Bd. WM. C. FEATNERS, Ch. of Exec. Com.	J. DON WELCH, Exec. R. L. WELLS, C. V. CHILDS, H. B. VAN DENBURGH, A. V. P.	J. P. DELANEY, LOUISE K. WARD, Tr. Officer J. L. CRONIN, A. Tr. Off.	H. M. J. LEWIS, T. E. IVES, A. M. CRANDELL, Compt.	1,000	1,250	247	24,047	2	27,046	2,975	5,529	12,036	5,794	712	Mar. Mid. Tr. and Chase N., N. Y.; City N. Bk. & Tr. Co., Chi.; Phil. N., Phil.; 1st N., Bos.; Bk. of Toronto, Montreal; Mar. Tr., Buff.
	NATIONAL CITY BANK Jan'37Stmt 50-69 Ad T'35	T. W. ROURKE, H. S. KENNEDY, Ch. H. S. DARBY, V. Ch.	B. K. WOODWARD, W. D. MAHONY, E. C. GALE, P. W. BRAINARD, V. P. and Cr. Mgr.	E. C. STILLMAN, V. P. and Cash. W. E. VAN DERZEE, V. P. and Tr. Off.	G. J. RYAN, B. G. ADAMS, W. N. SMYTH, A. Tr. Off.	600	225	359	10,003		11,187	1,813	2,314	4,057	2,727	276	Cent. Han. Bk. & Tr. Co., N. Y.; N. Com'l Bk. & Tr. Co., Alb.	
	Troy Savings Bank Dec'36Stmt 50-61	Barnard Townsend	A. E. Cluett, Exec. Wm. L. Thompson, John Paine	J. Erwin Anthony, Sec. and Tr.	E. G. Benson, A. Tr. H. B. MacChesney, A. Sec.		3,611	379	25,599		29,589	3,165	4,765	7,790	11,577	2,292	Cent. Han. Bk. & Tr. Co. and Bk. of N. Y. & Tr. Co., N. Y.	
	TROY TRUST COMPANY Dec'36Stmt 50-67 Ad T'31	Harold K. Downing	Chas. B. McMurray, Jas. V. Coffey, David B. Plum	G. F. Barrett, V. P. and Tr. Off. L. T. Lane, V. P. and Tr. Off. F. W. CLEMENTS, Cash. and Tr. Off.	H. C. Curtis, Sec. Lillian M. Russ, A. Tr. Off.	150 Deb. 300 (Trust Department Resources \$1,522)	12	41	3,885		4,388	549	659	1,404	1,584	192	1st N., N. Y.; 1st N., Chi.; N. Com'l Bk. & Tr., Alb.	
	UNION NATIONAL BANK Dec'36Stmt 50-62 Ad T'35	E. B. WILSON, EDWARD STRECKER, Ch.	L. H. GROSS, J. E. KOBER	F. J. KOETZEL, A. C. and A. Tr. Off. S. B. PARKER, and time items for credit report or rating.		200 (250 Pf. A) (200 Pf. B)	50	125	6,598	9	7,432	938	1,226	2,013	3,016	239	Chase N., Mnfrs. Tr., and Gty. Tr., N. Y.	
	J. S. BACHE & CO. (251 River St.)	Members Princip	al Stock Exchange	es	W. R. Keeler, Mgr.												J. S. Bache & Co., N. Y.	

Digitized by fraser.stouistred.org

TOWN AND COUNTY. County Seats. In No. 2 F. R. D. B is Buffalo Br.	Mem. A. B. A. *New State Priv. Mem. State B. Ass'n. [Estab. Fed. Res. Depts.: T-Trust B-Bond d-Safe Deposit S-Savings A-FDIC	PRESIDENT.	VICE-PRESIDENT.	CASHIER.	ASS'T CASHIER.	LIABILITIES. (In Thousands of Dollars)					RESOURCES.					PRINCIPAL CORRESPONDENTS.	
						Capital	Surplus	Und. Prof. and or Reserves	Deposits	Other Liabilities	Totals	Cash, Ex. & Due from Bks	U.S. Gov. Securities	Other Securities	Loans & Discounts		Other Resources
Trumansburg 1077 Tompkins O12 Tuckahoe 6138 Westchester G6	Tompkins County Trust Co. 50-617 Ad @ \$1.22 Crestwood National Bank in Tuckahoe 50-1122 Ad @ \$38 *First Nat. Bank & Trust Co. Dec '36 Stmt 50-941 Ad @ \$1.14	R. B. Feriola	Chas. Hoffman	R. L. Palmer	W. F. Roe	50	25	10	508		593	83	108	267	119	16	Mnfrs. Tr. Co., N. Y.
"	"	J. F. Boland	A. P. Hartmann	Frank Gollow, Jr.	Francis Link	100 (195 A P.F.) (100 B P.F.)	3	53	3,018	3	3,472	603	814	622	1,215	218	Chase N. and Mnfrs. Tr. Co., N. Y.
Tully 680 Onondaga N15	First National Bank Ad @ \$1.01 Dec '36 Stmt 50-877	C. J. Kenyon	B. L. Knapp	B. L. Knapp	L. C. Clay	15 P.F. 43		19	588		665	126	74	229	203	33	Chase N. and Mnfrs. Tr. Co., N. Y.; Syracuse Tr. Co., Syracuse.
Tupper Lake 5271 Franklin G21	Tupper Lake Nat'l Bank Dec '36 Stmt 50-878 Ad @ \$1.06	J. L. Jacobs	C. E. Knox Ralph Hastings	C. S. Potvin	C. K. Ingham	50	50		913		1,124	213	64	408	413	26	Cent. Han. Bk. & Tr. and Chase N., N. Y.; Syracuse Tr., Syracuse.
Tuxedo 2300 (Tuxedo Park P. O.) Orange F4	National Bank of Tuxedo Dec '36 Stmt 50-998 Ad @ \$1.33	John Luft	A. M. Manville	John Luft	Maude Dickinson	50	20	1	554		625	272	130	129	56	38	Chase N., N. Y.
Unadilla 1063 Otsego P18	Unadilla National Bank Dec '36 Stmt 50-630 Ad @ \$1.09	F. H. Meeker	Carl Pomeroy	Carl Pomeroy	F. D. Meeker	50 (P.F. A. 56)	40	32	1,178		1,350	192	499	345	291	29	N. City, N. Y.; 1st Tr. Co., Alb.
Utica 101,740 Oneida L18	*FIRST CITIZENS BANK & TRUST CO. 50-76 Ad @ \$1.1812 Dec '36 Stmt	CHAS. B. ROGERS, Ch. of Bd. FRANCIS P. MCGINTY, Pres. T. J. HARRINGTON, Exec. V. P.	THEODORE ROKAHR, V. P. and Tr. GRAHAM COVENTRY, V. P. GEO. H. NORRIS, V. P. and Tr. Off. ALPHEUS M. MANGAM, FRANCIS J. MALOY, JOHN A. PHELAN, V. Presidents	DAVID G. JONES, Tr. Off. and A. Sec. WM. F. GRIMM, A. V. P. and Sec. EDWARD FUESS, A. Tr. RICHARD A. SWARTWOUT, A. Tr. VINCENT R. MCGINTY, A. Tr. R. E. ROBERTS, A. Vice-Presidents	HOWARD C. ANGELL, CHAS. J. LAMB, HARVEY H. WICKS, GEO. S. GLASS, GEO. O. EVERETT, J. BRADBURY GERMAN, JR. WM. S. WILLIAMS, G. HAROLD STARK, FRED T. COLE, STUART C. LANE, A. Vice-Presidents	1,000 Deb. (Incl. Und. Prof.) 6,000	626	117	35,680	87	43,510	4,504	6,627	7,880	20,504	3,995	NEW YORK CITY First National Bank Chemical Bank & Trust Company National City Bank Chase National Bank New York Trust Co. CHICAGO First National Bank PHILADELPHIA Philadelphia Nat'l Bk. BOSTON First National Bank ALBANY National Commercial Bank & Trust Co. MONTREAL Bank of Montreal
TRUST DEPARTMENT						Total Fiduciary Funds \$35,669,068.72											
OFFICES:						MAIN OFFICE: 520 Seneca St. TRUST OFFICE: 162 Genesee St. DOWNTOWN OFFICE: 110 Genesee St. MERCHANTS OFFICE: 601 Varick St. PEOPLES OFFICE: 443 Bleecker St. SOUTH UTICA OFFICE: 2018 Genesee St.											
"	Morris Plan Industrial Bank Dec '36 Stmt 50-1138 Ad @ \$1.27	J. J. Sinnott	E. D. Ibbotson	Vincent R. Ealy M. A. Wald, Tr.	R. J. Sinnott	50	50	45	369	265	779	46		31	689	13	Oneida N. Bk. & Tr. and 1st Citiz. Bk. & Tr., Utica.
"	*ONEIDA NATIONAL BANK & TRUST CO. Ad @ \$1.1836 Dec '36 Stmt 50-77	G. A. NILES, Ch. of Bd. and Pres. Send us your Utica Collections and Cash Items direct for prompt personal attention.	CHAS. W. HALL, Exec. J. L. LOWERY F. A. CLARK, V. P. and Tr. Off.	HARRY R. GOSLING, V. P. and Cash. nd Cash Items direct Correspondence invited.	J. R. WHITE L. F. MALCHOW	600 P.F. 200	441 (Incl. Und. Prof.)	22	9,971		11,234	1,819	2,538	2,438	3,945	494	Gty. Tr. Co., N. City, Cent. Han. Bk. & Tr. Co., and Empire Tr. Co., N. Y.
"	SAVINGS BANK OF UTICA Jul '36 Stmt 50-78 Ad @ \$1.39	R. C. Van Denbergh	O. B. Rogers, 1st V. P. S. E. Gilbert, 2nd V. P.	H. A. Hillsinger, Sec. and Tr. S. G. Eldred, A. Sec. A. S. Terry, A. Tr.	P. S. Thompson, Aud. Sophie B. Hurd, Director Home Service Dept.		3,969 (Incl. Und. Prof.)	21	31,993	141	36,124	1,280	9,780	5,722	15,217	4,125	Bkrs. Tr. Co. and Sav. Bk. Tr. Co., N. Y.
"	Utica Clearing House (Members indicated by a*)	Alpheus M. Mangam	Harry R. Gosling	J. Bradbury German, Jr., Sec.	John R. White, Tr.	(See page 63-64-65 for Deposits by Cities, States, or Number of etc.)					National	al, State and	Private	Banks,	Total		
"	J. S. BACHE & CO. (First Nat'l Bank Bldg.)	(Members Principal Stock Exchanges) Howard W. Pierce, Mgr.															J. S. Bache & Co., N. Y.
Valley Stream Nassau H6 11,790	Valley Stream National Bk. & Trust Co. Ad @ \$1.20 Dec '36 Stmt 50-1080	F. W. Muller	J. M. Foster	S. R. Craft, Cash. and Tr. Off.	H. O. Schweitzer	400 (Cap. Acct.)		18	2,568		2,986	444	408	1,305	664	165	Irv. Tr. Co., N. Y.

ESTABLISHED 1877 **THE CHASE NATIONAL BANK** OF THE CITY OF NEW YORK

Number under Name of Bank is the Transit Number given to each bank in U. S. exclusively by The Rand-McNally Bankers' Directory, under the authority of The American Bankers Ass'n.

NEW YORK—Continued

Non-Bank Towns with Nearest Banking Point (Indexed Acces.), Lawyers, Laws (Indexed) in back of this volume. For Interest Rates, Holidays, etc., see Laws.

TOWN AND COUNTY. County Seats. In No. 2 F. Res. Dist. B is Buffalo Br.	Mem. A. B. A. * New State † Priv. † Mem. State B. Ass'n. [Estab. ◆ Fed. Res. Depts. T-Trust B-Bond d-Safe Deposit © Savings ▲ FDIC	PRESIDENT.	VICE-PRESIDENT.	CASHIER.	Ass't CASHIER.	LIABILITIES. (In Thousands of Dollars)					RESOURCES.					PRINCIPAL CORRESPONDENTS.	
						Capital	Surplus	Und. Prof. and or Reserves	Deposits	Other Liabilities	Totals	Cash. Ex. & Due from Bks	U.S. Gov. Securities	Other Securities	Loans & Discounts		Other Resources
Vernon 602 Oneida L17	National Bk. of Vernon Dec'36Stmt 50-881 ▲d@*†39	H. W. Clarke J. J. Bartholomew, Ch.	D. B. Case	J. C. Ward		\$ 50 Pf. 25	\$ 28	\$ 17	\$ 657	\$ 15	\$ 792	\$ 72	\$ 87	\$ 489	\$ 125	\$ 19	Irv. Tr. Co., N. Y.
Victor 1042 Ontario M10	State Bk. of Victor ▲d@*†83 Dec'36Stmt 50-882	W. A. Higinbotham	L. G. Loomis, Jr.	G. W. Higinbotham	R. L. Hulbert	30		55	576		661	140	68	274	168	11	Chase N., N. Y.; Lin- Alliance, Rochester.
Waddington 679 St. Lawrence D18	Waddington Bk. ▲d@*†19 Dec'36Stmt 50-1004	G. W. Tuttle	C. W. Hanes H. M. Russell	W. B. Rochford	C. M. Brown B. A. Rutherford	25 (50)	5 Cap.	22 Notes	171		273	61		75	105	32	Mar. Mid. Tr., and Mnfrs. Tr., N. Y.; North N. Y. Tr., Watertown.
Walden 4283 Orange D4	FIRST NATIONAL BANK & TRUST CO. 50-967 ▲d@*†16 Dec'36Stmt	Elmer Dell	C. F. Fowler	C. W. Kay, A. Cash. and A. Tr. Off.	J. P. Kimball Elmer Dell, Tr. Off.	50 Pf. 50	23	33	690	4	850	191	149	253	213	44	Chase N., N. Y.
" " "	Walden Savings Bank \$72 Jan'37Stmt 50-478	Albert S. Embler	J. L. Schrade John Simpson	L. H. Clum, Sec. and Tr.	C. J. Deyo, A. Sec. and A. Tr.		416	41	2,033		2,490	166 le colle	341 ctions)	519	1,305	159	Chase N., Sav. Bks. Tr., Mnfrs. Tr., and Bkrs. Tr., N. Y.; Fallkill N., Poughkeepsie.
Walkkill 800 Ulster D4	Walkkill National Bank Dec'36Stmt 50-914 ▲d@*†12	C. E. Terwilliger	Nelson U. Evans C. N. Merwin	Claude L. Decker	Anna C. Case Samuel Woodbridge	50 Pf. 50	50	53	804	20	1,027	72	148	138	637	32	Chase N. and Mnfrs. Tr. Co., N. Y.
Walton 5496 Delaware Q18	First National Bank & Trust Co. 50-883 ▲d@*†90 Dec'36Stmt	E. B. Guild	W. B. Morrow	W. G. Moore, Cash. and Tr. Off.		250	7	43	1,966	4	2,270	376	413	387	1,003	91	Chase N., N. Y.
Wappingers Falls Dutchess D5 8336	Nat'l Bk. of Wappingers Falls Dec'36Stmt 50-512 ▲d@*†09	G. M. Currie W. W. Reese, Ch.	F. R. Travis	T. L. Taylor, Jr.		50	27	69	439	3	588	84	194	116	159	35	Irv. Tr. Co., N. Y.; Fallkill N. Bk. & Tr. Co., Poughkeepsie.
" " "	Wappinger Savings Bank Jan'37Stmt 50-511 @*†69	Wm. J. Workman	Geo. W. Abbott John H. Wixson	Kenneth Van Voorhis, Sec. and Tr.			180	12	1,272		1,464	122	250	210	700	182	Sav. Bk. Tr. Co., N. Y.; Fallkill N. Bk. & Tr. Co., Poughkeepsie.
Warrensburg 2000 Warren J28	Emerson National Bank Dec'36Stmt 50-884 ▲d@*†84	A. L. Emerson	L. E. Reoux	L. E. Reoux H.A. Reoux, Tr. Off.	Maudie West Helen M. Goodman	100	50	8	889	6	1,053	151	159	228	438	77	Mnfrs. N., Troy.
Warsaw 8477 B Wyoming N7	Wyoming County Bank and Trust Co. 50-935 ▲d@*†51 Jan'37Stmt 50-935	W. J. Humphrey E. T. Montgomery, Ch. of Bd. J. C. Buxton, Ch. of Exec. Comm.	T. G. Lindstrom E. R. Gott J. D. Humphrey	G. L. Hickey, Sec. R. D. Clark, Tr. Off. G. H. Weidman, Jr., A. Tr. Off.	Asst. Secretaries. W. J. Peckham E. B. Hubbard G. C. Rix	500	150	98	3,978	201	4,927	464		2,988	1,248	227	Chase N., N. Y.
Warwick 2443 Orange F4	First National Bk. ▲d@*†64 Dec'36Stmt 50-552	R. R. Goodlatte	Morris Rutherford	R. T. Elston R. R. Goodlatte, Tr. Off.	Helen Houston	100	100	74	1,441		1,715	295	429	577	353	61	Chase N., N. Y.
" " "	Warwick Savings Bk. @*†75 Jan'37Stmt 50-558	W. H. Sayer	C. S. Beattie G. H. Strong	John W. Sanford, V. P., Sec., and Tr.	J. M. Bristow, A. Sec. H. W. Schofield, A. Tr.		261	34	2,120		2,415	106	404	514	1,229	162	Bkrs. Tr. Co. and Sav. Bk. Tr. Co., N. Y.; 1st N., Warwick.
Washingtonville Orange E4 663	Central National Bank Dec'36Stmt 50-885 ▲d@*†08	Thos. Fulton	C. D. Knapp	E. Y. Dusenberry	N. L. Tener C. D. Knapp	50	11	17	375		453	67	156	132	94	4	N. City, N. Y.
Waterford 2921 Saratoga N24	Bank of Waterford Dec'36Stmt 50-1007 ▲d@*†19	W. A. Tierney	Thos. F. Morris	W. B. Bishop, V. P., Cash. and Sec.	W. C. Hicks	100 (100 Cap. Incl. Und. Prof.)	23	27	1,450	50	1,750	133	284	749	503	81	Cent. Han. Bk. & Tr. and Mnfrs., N. Y.
Waterloo 4047 Seneca M12	First National Bank Dec'36Stmt 50-477 ▲d@*†1833	John E. Becker	A. L. Breckheimer	H. E. Lincoln		50 (47 Pf. A) (60 Pf. B)	50	92	1,538	2	1,829	354	338	655	420	62	Cent. Han. Bk. & Tr., N. Y.; 1st Tr. & Dep., Syracuse.

ESTABLISHED
1877

THE CHASE NATIONAL BANK

OF THE CITY
OF NEW YORK

TOWN AND COUNTY. County Seats. In No. 2 F. R. D. is Buffalo Br.	Mem. A. B. A. New State Priv. Mem. State B. Ass'n. [Etab. Fed. Res. Depts: T-Trust B-Bond d-Safe Deposit S-Savings A-FDIC	PRESIDENT.	VICE-PRESIDENT.	CASHIER.	ASS'T CASHIER.	LIABILITIES. (In Thousands of Dollars)					RESOURCES.					PRINCIPAL CORRESPONDENTS.		
						Capital	Surplus	Und. Prof. and or Reserves	Deposits	Other Liabilities	Totals	Cash, Ex. & Due from Bks	U.S. Gov. Securities	Other Securities	Loans & Discounts		Other Resources	
Watertown 32,205 Jefferson H15	JEFFERSON CO. NATIONAL BANK Dec'36Stmt 50-181 ▲d@T:1816	D. B. SCHUYLER G. S. KNOWLTON <i>Ch. of Bd.</i>	W. W. WASHINGTON L. C. MITCHELL JOSEPH ELLIS	CHAS. A. DUNHAM, <i>V. P. and Cash.</i> M. S. WHITNEY, <i>Tr. Off.</i>	R. W. OAKES E. K. HAMPSON R. F. CARPENTER, <i>A. Tr. Off.</i>	\$ 659 <i>(Cap. Fds.)</i>			\$ 5,978 <i>(Trust Dept.)</i>		\$ 6,637 <i>Resour</i>	\$ 920 <i>ces \$4,0</i>	\$ 1,474 <i>18)</i>	\$ 1,270	\$ 2,231	\$ 742	Irv. Tr. Co. and Chase N., N. Y.; 1st N., Chi.	
" " "	Jefferson County Sav. Bank Dec'36Stmt 50-182 d@T:159	George W. Hulse	S. A. Upham P. A. Pitcher	A. T. E. Lansing, <i>Sec.</i>	L. G. Adzit, <i>Tr.</i> O. G. Wilcox, <i>A. Tr.</i>	North Side \$ 2,609	Branch \$ 125	h: E. K. HAM 13,980	PERSON, 16,714	Ass't 1,553	Cash., 4,422	R. A. W 2,110	ETTER 6,700	HANN, 1,929		1st N. and Bkrs. Tr. Co., N. Y.		
" " "	NORTHERN N. Y. TRUST COMPANY Dec'36Stmt	B. A. GRAY, <i>Pres. and Tr. Off.</i>	S. S. McCUMBER, <i>V. P., Sec., and Tr.</i> G. W. WHITE F. E. DECKER	W. J. G. POTTER, <i>A. Tr.</i> F. DONALDSON, <i>A. Sec.</i> F. X. LINEHAN, <i>A. Sec.</i>	GRACE M. SLOAT, <i>A. Tr. Off.</i> S. H. WAITE, <i>A. Tr. Off.</i> D. F. McGRANN, <i>Aud.</i>	500 <i>Cap. Notes</i>	175	116	10,613	\$ 46	11,770	1,442	2,235	4,313	3,248	532	N. City and Marine Mid- land Tr. Co., N. Y.; Marine Tr. Co., Buff.	
Special attention given Bill of Lading drafts, Cash and Time Items. Please send 15c with each sight draft for presentation and 25c for Credit "A MARINE MIDLAND BANK"																		
" " "	Watertown National Bank Dec'36Stmt 50-183 ▲d@T:182	R. G. Hannahs H. W. Conde, <i>Ch.</i>	H. H. Babcock G. W. Hannahs	R. A. VanDeusen H. H. Babcock, <i>Tr. Off.</i>	C. J. Jones J. C. Atwell, <i>A. Tr. Off.</i>	349	71	93	4,031		4,544	744	996	942	1,638	224	Chase N. and Irv. Tr. Co., N. Y.	
" " "	Watertown Savings Bank Dec'36Stmt 50-185 d@T:198	J. F. Amos I. L. Hunt, <i>Ch. of Bd.</i>	Elm B. Johnson John B. Harris	J. H. McGowan, Jr., <i>Sec. and A. Tr.</i>	E. L. Mitchell, <i>Tr.</i>			778	(With Surp.)	5,671	9	6,458	455	847	1,396	3,101	659	Chase N., N. Y.
Waterville 1298 Oneida M17	National Bank of Waterville Dec'36Stmt 50-588 ▲d@T:164	W. L. Race Curtis Miller, <i>Ch. of Bd.</i>	D. B. Conger	F. W. Jackson		100 <i>Pf. 85</i>			923	3	1,111	165	167	373	357	49	Irv. Tr. Co., N. Y.; N. Com'l Bk. & Tr. Co., Alb.	
Watervliet 16,083 Albany N24	National Bank of Watervliet Dec'36Stmt 50-887 ▲d@T:165	John G. Clute	E. Blunn Covert T. M. Walsh	L. S. Bibbins	L. L. Oothout	100 <i>Pf. 186</i>	62 <i>(Incl. Und. Prof.)</i>	15	2,493		2,856	510	686	598	910	152	Cent. Han. Bk. & Tr., N. Y.; N. Com'l Bk. & Tr., Alb.	
Watkins Glen 2956 Schuyler P12	GLEN NATIONAL BANK OF WATKINS GLEN Dec'36Stmt 50-529 ▲d@T:11	W. W. CLUTE <i>Special attention given Bill of Lading drafts, Cash and Time Items. Please send 15c with each sight draft for presentation and 25c for Credit Reports. Send us your Watkins items.</i>	W. M. LEFFINGWELL	E. H. BISSELL	J. F. STINSON R. C. CALHOUN <i>and Time Items.</i>	50 <i>Pf. 50</i>	50	42	1,477		1,669	196	707	339	360	67	Cent. Han. Bk. & Tr., N. Y.; N. Com'l Bk. & Tr., Alb.	
" " "	WATKINS STATE BANK Dec'36Stmt 50-530 ▲d@T:11	J. H. BOLTON <i>Special attention given Bill of Lading drafts, Cash and Time Items. Please send 15c with each sight draft for presentation and 25c for Credit Reports. We solicit your Watkins Glen business.</i>	E. M. ROYCE	C. A. DONAHUE	A. C. KLUBE ELINOR E. WAKEMAN <i>and Time Items.</i>	50	50	9	604		713	146	104	116	280	67	N. City, N. Y.; 1st N. Bk. & Tr. Co., Elmira.	
Waverly 5662 Tioga R13	Citizens National Bank Dec'36Stmt 50-451 ▲d@T:174	C. R. Berry	F. A. Sawyer	H. C. Watrous, <i>Cash. and Tr. Off.</i>	S. W. Burns, <i>A. C. and A. Tr. Off.</i>	100	75	20	1,869		2,064	247	549	527	546	195	Chase N., Marine Mid- land Tr. Co., and Chem. Bk. & Tr., N. Y.	
Wayland 1814 Steuben O9	First National Bank Dec'36Stmt 50-888 ▲d@T:199	W. W. Clark	T. J. Capron	H. E. Rogers		99	50	43	993		1,185	192	491	229	254	19	Chase N., N. Y.	
Webster 1552 B Monroe L10	UNION TRUST COMPANY 50-1178 ▲d@T:134	"A MARINE MIDLAND BANK"		ARTHUR F. KURTZ, <i>A. V. P. and Mgr.</i>	LESLIE CAMBIER, <i>A. Mgr.</i>	(Office of Union Trust Co., Rochester, N. Y.)												See Head Office.
Weedsport 1325 Cayuga L13	First National Bank Dec'36Stmt 50-977	N. E. Durston	C. F. Sloan	J. H. Dumary	Carl H. Bates	25	85	43	918	1	1,072	366	87	311	302	6	Irv. Tr. Co., and Cent. Han. Bk. & Tr., N. Y.; 1st Tr. & Dep. Co., Syracuse.	
Wells 400 Hamilton K21	Hamilton County Nat. Bk. Dec'36Stmt 50-1159 ▲d@T:129	W. B. Ronald D. B. Moynahan, <i>Ch.</i>	C. B. Hanley	T. J. Brazier	C. H. Houghton	50	25	55	384	50	564	50		418	78	18	Chase N., N. Y.; 1st N., Glen Falls.	
Wellsville 5674 B Allegany Q8	Citizens National Bank 50-466 ▲d@T:195 Dec'36Stmt	Harry Bradley H. N. Cassel, <i>Ch.</i>	E. J. Hopkins	A. B. Robertson, <i>Cash. and Tr. Off.</i>		100 <i>Pf. 100</i>	4	23	1,108		1,335	276	21	421	520	97	Chase N., N. Y.; Corn Ex. N. Bk. & Tr. Co., Phil.; Syracuse Tr. Co., Syracuse.	
" " "	First Trust Co. Dec'36Stmt 50-465	G. B. Rooth, Jr. F. W. Higgins, <i>Ch.</i>	F. E. Richart	Jas. P. Coyle	L. H. Wyatt	300 <i>Deb. 50</i>	119 <i>(Incl. Und. Prof.)</i>	30	3,533	6	4,038	1,358		862	1,699	119	Chase N., N. Y.; Corn Ex. N. Bk. & Tr., Phil.; Mnfrs. & Tra. Tr. Co., Buff.	

ESTABLISHED 1877 THE CHASE NATIONAL BANK OF THE CITY OF NEW YORK

Number under Name of Bank is the Transit Number given to each bank in U. S. exclusively by The Rand-McNally Bankers' Directory, under the authority of The American Bankers Ass'n.

NEW YORK—Continued

Non-Bank Towns with Nearest Banking Point (Indexed Access.), Lawyers, Laws (Indexed) in back of this volume. For Interest Rates, Holidays, etc., see Laws.

TOWN AND COUNTY. County Seats. In No. 2 F. R. D. is Buffalo Br.	Mem. A. B. A. New State Priv. Mem. State B. Ass'n. [Etab. Fed. Res. Depts: T-Trust B-Bond d-Safe Deposit © Savings ▲FDIC	PRESIDENT.	VICE-PRESIDENT.	CASHIER.	ASS'T CASHIER.	LIABILITIES. (In Thousands of Dollars)					RESOURCES.					PRINCIPAL CORRESPONDENTS.	
						Capital	Surplus	Und. Prof. and or Reserves	Deposits	Other Liabilities	Totals	Cash. R. & Due from Bks	U.S. Gov. Securities	Other Securities	Loans & Discounts		Other Resources
Westbury 390 Nassau H7	BANK OF WESTBURY TRUST CO. ♦ 50-891 ▲dB@T:10 Dec'36Stmt	Samuel Velsor, Ch. of Bd. and Pres.	W. Y. Hallock E. T. Burgess	Jas. S. Riley, Cash., Sec. and Tr. Off.		\$ 100 Deb. 100	\$ 88	\$ 21	\$ 2,142	\$ 4	\$ 2,455	\$ 408	\$ 395	\$ 954	\$ 601	\$ 97	Cent. Han. Bk. & Tr. and Bk. of the Manhattan Co., N. Y.
" " "	Wheatley Hills National Bk. 50-1920 ▲dB@T:20 Dec'36Stmt (See New York City)	J. J. Kuethen, Pres. and Tr. Off.	T. F. Conroy F. P. Garvan, Jr.	W. V. Faxon	Eugene F. Gillen, M. E. Pacholik, A. Tr. Off.	100	51	5	981		1,137	168	317	294	335	23	Grace N. and Mnfrs. Tr. Co., N. Y.
Westchester	Natl. Bank of Westfield 50-523 ▲dB@T:48 Dec'36Stmt	F. W. Crandall	A. E. Skinner G. P. Orandall, V. P. and Tr. Off.	E. A. Rouse	F. P. Wolfe R. G. Keopka, A. C. and A. Tr. Off.	238 (Cap. Acct.)			1,846		2,084	322	474	371	727	190	1st N. and Bkrs. Tr. Co., N. Y.
Westhampton Beach Suffolk H10 994 West Hempstead	Seaside Bank 50-892 Dec'36Stmt (See Hempstead)	Ernest H. Bishop Erastus F. Post, Ch.	S. F. Griffing Edward H. Rogers	Joseph T. Stevens	A. W. Link O. S. Raynor	100 (Incl. Und. Prof.)	50	10	852		1,012	113	168	359	285	87	N. City and Irv. Tr. N. Y.
W. New Brighton Richmond I 4 56 Westport 790 Essex G24	Lake Champlain Natl. Bk. 50-893 ▲dB@T:09 Dec'36Stmt	B. J. Worman	C. A. Pattison	R. J. Vaughan		25	50	6	643	1	725	228		118	369	10	Chase N., N. Y.
West Winfield 779 Herkimer N13	West Winfield Natl. Bk. 50-894 ▲dB@T:04 Dec'36Stmt	C. P. Cumberston	V. A. Aldrich	F. S. Wheeler	H. N. Burrill	50	10	13	655	1	729	106	252	148	188	35	Irv. Tr. Co., N. Y.
Whitehall 5191 Washington J24	Merchants National Bk. 50-448 ▲dB@T:73 Dec'36Stmt	Henry Neddo	J. E. Shinnors	Wm. E. Jackson	Claude E. Guay Ralph L. Rush, Tr. Off.	50 Pf. 86	25	45	1,284		1,400	262	523	358	282	65	Irv. Tr. Co. and Mnfrs. Tr., N. Y.; N. Com'l Bk. & Tr. Co., Alb.
White Plains 35,830 W'ch's't'r G6	CITIZENS BANK ♦ 50-236 ▲dB@T:07 Dec'36Stmt	John Burling E. W. Cromwell, V. P.	Frank L. Park C. W. Hallock Isaac Carpenter, Jr.	W. E. Ackroyd C. W. Hallock, Tr. Off.	G. K. Sattelle, A. Tr. Off.	400 400 580 Deb.	184 (Incl. Und. Prof.)	135	7,582	5	8,706	1,080	2,228	1,840	1,850	808	Cent. Han. Bk. & Tr., Chem. Bk. & Tr. Co., and County Tr. of N. Y., N. Y.; Phil. N., Phil. Bk. of the Manhattan Co., N. Y.
" " "	COUNTY TRUST CO. ♦ 50-235 ▲dB@T:03 Dec'36Stmt	A. H. Titus C. C. Fenno, V. P.	D. J. Pastorelle J. O. Blinn, Jr. G. B. Clifton, A. N. Stainback, V. P. and Tr. Off.	W. W. Post, Sec. and Tr. W. F. MacDonald, Jr., Allen W. Lent, John J. Irish, N. E. Thompson, Asst. Treasurers	C. W. Anderson, A. Sec. and A. Tr. F. B. Screven, A. Sec. A. L. Hessels, A. Tr. Off.	580	1,000	706	13,201	18	15,505	2,755	4,117	5,745	2,791	97	Bk. of the Manhattan Co., N. Y.
" " "	Home Savings Bank. ♦ 50-233 Jan 37Stmt	J. F. Krepps	C. L. Prigge Aaron Radick	F. W. Vollmers, Sec.	A. T. Shaw, A. Sec. S. P. Bailey, Jr., A. Sec. H. P. Griffin, Counsel		1,353	179	12,953	11	14,496	883	3,609	1,480	6,347	2,177	Empire Tr. Co. and Bkrs. Tr. Co., N. Y.
" " "	PEOPLES NAT. BK. & TR. CO. 50-237 ▲dB@T:24 Dec'36Stmt	O. W. Birkhead	A. K. Bowes Martin D. Ryan R. G. Holmes, A. V. P.	A. K. Bowes	Philip Nuss	200 Pf. 175	120 (Incl. Und. Prof.)	11	4,271	19	4,796	1,040	1,382	1,390	957	27	Chase N., Fifth Ave., Empire Tr., and Chem. Bk. & Tr. Co., N. Y.
Whitesboro 3375 Oneida L18	Whitestown National Bank 50-891 ▲dB@T:19 Dec'36Stmt	W. E. Wind	I. C. Flint	I. C. Flint		30 Pf. 65	5	6	632		738	143	132	38	381	44	Syracuse Tr., Syracuse; 1st Citiz. Bk. and Tr. Utica.
Whitestone Queens H6	(See New York City, Borough of Queens)																
Whitesville 523 B Allegany R8	First National Bank 50-895 ▲dB@T:05 Dec'36Stmt	D. C. Chapin	H. J. Stadelman	H. L. Bloss	R. E. Clark	25	25	10	317		377	53	57	80	177	10	Gty. Tr. Co., N. Y.
Whitney Point 639 Broome P15 Williamson 1000 Wayne K11	First National Bank 50-896 ▲dB@T:05 Dec'36Stmt State Bank of Williamson 50-897 ▲dB@T:05 Dec'36Stmt	William Denning Samuel Valore, Ch. of Bd. and Pres.	F. C. Branday Lyman Arnold H. G. McKuen	C. J. Hilsinger L. L. Fuller R. D. Fuller, A. C.	John Mackenzie W. E. Horton, A. C. and Tr. Off.	50 100 143 Deb.	13 10	7 51	551 1,807	14	621 2,125	91 423	119 261	157 491	239 924	15 26	Irv. Tr. and Bk. of Manhattan Co., N. Y.; Genesee Valley Tr., Rochester.
Williamsville 3119 (Branch of Buffalo P. O.) B Erie M5	Bank of Williamsville 50-953 ▲dB@T:16 Dec'36Stmt	A. H. Meyer H. G. Britting, Ch.	J. N. Grove H. B. Long	L. E. Wittlinger J. N. Grove, Tr. Off.	J. A. Allen	100 225 Deb.	19 (Incl. Und. Prof.)	53	1,911	31	2,339	225		571	1,295	248	Irv. Tr. Co., N. Y.; Marine Tr. Co., Buff.

ESTABLISHED
1877

THE CHASE NATIONAL BANK

OF THE CITY
OF NEW YORK

TOWN AND COUNTY. County Seats. No. 2 Fed. Res. Dist. B is Buffalo Br.	Mem. A. B. A. New State Priv. Mem. State B. Ass'n. [Estab. Fed. Res. Depts. Trust Bond Safe Deposit Savings FDIC	PRESIDENT.	VICE-PRESIDENT.	CASHIER.	ASS'T CASHIER.	LIABILITIES. (In Thousands of Dollars)					RESOURCES.					PRINCIPAL CORRESPONDENTS.	
						Capital	Surplus	Und. Prof. and Reserves	Deposits	Other Liabilities	Totals	Cash, Ex. & Due from Bks	U.S. Gov. Securities	Other Securities	Loans & Discounts		Other Resources
Williston Park 4427 (E. Williston P. O.) Nassau H7	Williston National Bank Dec'36Stmt 50-1142 ▲d@*27	H. H. Tredwell A. C. Wysong, V.P.	B. A. Griffin L. A. Rushmore	Albert Davey	Peter Johner, Jr.	\$ 25 (25 Pf. A)	\$ 20	\$ 31	\$ 722		\$ 823	\$ 236	\$ 127	\$ 327	\$ 115	\$ 18	Chase N., N. Y.
Willsboro 725 Essex F24	Essex County National Bank Dec'36Stmt 50-1040 ▲d@*21	A. G. Paine	P. S. Paine W. H. Howell	F. W. Bayless	H. H. Tietenberg	25	25	44	722		816	378	198	115	118	7	Cent. Han. Bk. & Tr. Co., N. Y.
Windham 765 Greene P22	National Bank of Windham Dec'36Stmt 50-1051 ▲d@*23	E. E. Meyer	C. R. Tibbals W. P. Dibble	N. P. Willis	John A. Smith	50	10	12	396		468	109	50	138	150	21	Chase N., N. Y.
Windsor 661 Broome R16	Windsor National Bank Dec'36Stmt 50-898 ▲d@*09	L. H. English	W. C. Armstrong A. J. Stillson	Harvey Sims		25	25	4	330	\$ 25	409	53	77	124	146	9	Irv. Tr. Co., N. Y.
Winthrop 300 St. Lawrence D19	First National Bank Dec'36Stmt 50-946 ▲@*17	Neil Murphy	W. C. Smith	J. B. McNulty	A. E. Taylor	25 Pf. 30	3	11	424		493	68	67	91	256	11	Chase N., N. Y.
Wolcott 1260 Wayne L12	First National Bank Dec'36Stmt 50-612 ▲d@*01	C. T. Johnson F. W. King, Ch.	J. F. O'Brien	G. C. Stevens	L. A. Wiley	38 Pf. 47	10	9	1,088	4	1,196	235	350	201	377	33	Chase N. and Mar. Mid. Tr. Co., N. Y.; Un. Tr., Rochester.
Woodhaven 376 Queens H6	(See New York City, Borough of Queens)																
Woodmere 376 Nassau H7	Lawrence-Cedarhurst Bank 50-1180 ▲d@*13'03			Warren A. Wicks, Mgr.		(Hewlett Woodmere Branch of Lawrence-Cedarhurst Bank, Lawrence, N. Y.)											N. City and Gty. Tr. Co., N. Y.; Bk. of the Man- hattan Co., Jamaica.
Woodridge 774 Sullivan C3	First National Bank Dec'36Stmt 50-981 ▲d@*17	Harry Ladenheim, Ch. of Bd. and Pres.	Morris Weisbord	B. H. Terwilliger, Cash. and Sec.	C. K. Calhoun	50 Pf. 25	16	10	561		662	110	145	83	269	55	Irv. Tr. Co. and Mnfrs. Tr., N. Y.
Woodside (Ind. Sta. Flushing P. O.) Queens 16	(See New York City, Borough of Queens)																
Worcester 75 Otsego O20	Bank of Worcester Dec'36Stmt 50-899 ▲d@*13'84	George B. Crippen	John D. Bulson	Van F. Wright	M. N. Ferguson	60	40	47	747	2	896	107	179	445	156	9	Chase N., N. Y.
Wyoming 376 B Wyoming N7	Wyoming County Bank & Trust Co. 50-935 ▲*37			G. H. Plummer, Mgr.		(Wyoming Branch of Wyoming County Bank & Trust Co., Warsaw, N. Y.)											
Yonkers 134,646 Westchester G5	CENTRAL NATIONAL BANK Dec'36Stmt 50-58 ▲d@*29	G. S. COUZENS, W. W. SCRUGHAM, Ch.	H. A. MERRITT	V. B. HERMANS, W. W. SIMONS, Tr. Off.	FRANCES DICKSON, C. G. SLAYBAUGH, J. P. STREB	350	350	107	5,032		5,839	1,410	1,046	1,832	1,431	120	Chase N., Cent. Han. Bk. & Tr., N. City, and Bk. of N. Y. Tr., N. Y.
	Complete Banking and Trust Facilities. We invite the attention of Banks, Business houses and Individuals to our record.																
	First National Bank in Yonkers 50-51 ▲d@*33 Dec'36Stmt	Frank E. Xavier, Ch. of Bd. and Pres.	H. J. Kaltenbach	A. G. Mills, Jr.	H. E. Torstenson	300 (Branches: 5)	300	204	6,545	22	7,371	1,555	1,209	3,661	887	59	Gty. Tr. Co. and Chem. Bk. & Tr. Co., N. Y.
	Morris Plan Industrial Bank of N. Y. (20 S. Broadway)		B. C. Cauvet, Mgr.			(Branch of Morris Plan Industrial Bank of N. Y., New York, N. Y.)											
	Peoples Savings Bank Jan'37Stmt 50-52 d@*13'66	R. H. Neville, Ch. of Bd. and Pres.	A. B. Losel J. C. Fulton C. E. Skinner	A. B. Losel, Tr. C. V. Francis, Aud.	J. F. Ewald, Sec. A. G. Kleine, A. Sec.		1,961	1,358	23,085	19	26,423	1,210	4,615	5,135	11,387	4,076	Cent. Han. Bk. & Tr., Gty. Tr., and Bkrs. Tr. Co., N. Y.; Cent. N., Yonkers.
	Yonkers National Bank & Tr. Company 50-55 Dec'36Stmt ▲d@*10	W. F. Bleakley	Chas. F. Strenz	John Howard, Jr. Wm. Rathgeb, A. C.	T. V. Kennedy W. Grieve, Jr. E. H. Siebert	400 Pf. 400 Elm St. and Yonkers Branch, 3 ve. Bra		42	8,747	11	9,600	1,618	2,376	701	3,892	1,013	Chase N., N. City, Chem. Bk. & Tr., and Mnfrs. Tr., N. Y.
	Yonkers Savings Bank Jan'37Stmt 50-50 d@*13'54	C. H. Ketcham	E. A. Fitch Warren A. Kipp James E. Howes, V. P. and Tr.	Ralph J. Mills, A. Tr. Wm. M. Adams, Aud.	John Bellows, Sec. H. G. Golding, Sec. Wm. A. Dickson, Jr., A. Sec.		3,715 (Incl. Und. Prof.)	498	23,780		27,993	2,859 (Incl. U. S.)		6,517	14,438	4,179	Bkrs. Tr. Co., N. Y.

ESTABLISHED
1877

THE CHASE NATIONAL BANK

OF THE CITY
OF NEW YORK

Number under Name of Bank is the Transit Number given to each bank in U. S. exclusively by The Rand-McNally Bankers' Directory, under the authority of The American Bankers Ass'n.

NORTH CAROLINA

Non-Bank Towns with Nearest Banking Point (Indexed Access.), Lawyers, Laws (indexed) in back of this volume. For Interest Rates, Holidays, etc., see Laws.

TOWN AND COUNTY. County Seats. In No. 5 F. R. Dist. is Charlotte Br.	Mem. A. B. A. New State Priv. Mem. State B. Ass'n. [Estab. Fed. Res. Depts. T-Trust B-Bond d-Safe Deposit S-Savings A-FDIC	PRESIDENT.	VICE-PRESIDENT.	CASHIER.	ASS'T CASHIER.	LIABILITIES. (In Thousands of Dollars)						RESOURCES.					PRINCIPAL CORRESPONDENTS.	
						Capital	Surplus	Und. Prof. and or Reserves	Deposits	Other Liabilities	Totals	Cash, Ex. & Due from Bks	U.S. Gov. Securities	Other Securities	Loans & Discounts	Other Resources		
Aberdeen1382 Moore I11	Bank of Pinehurst.....▲d@134 66-891			Francis Pleasants, <i>Mgr.</i>		(Branch of Bank of Pinehurst, Pinehurst, N. C.)												
Ahoskie1940 Hertford C20	Bank of Ahoskie.....▲d@105 Dec'36Stmt 66-301	L. S. Savage, <i>Ch.</i>	W. A. Thomas	H. B. Copeland, <i>Cash. and Sec.</i>	A. W. Greene, A. J. Early, Jr.	\$ 25 Pf. 25	\$ 13	\$ 8	\$ 796		\$ 867	\$ 568	\$ 40	\$ 118	\$ 116	\$ 25	Cent. Han. Bk. & Tr., N. Y.; Wachovia Bk. & Tr., Raleigh; N. Bk. of Com., Norfolk.	
Albemarle3493 C Stanly H8	CABARRUS BANK & TRUST CO. 66-207 @109	PROMPT ATTENTION GIVEN ALL ITEMS ENTERED US. (See Full Page Advertisement in Concord Bank List.)				(Branch of Cabarrus Bank & Trust Co., Concord, N. C.)												Cent. Han. Bk. & Tr., N. Y.; Wachovia Bk. & Tr., Winston-Salem.
"	First National Bk.▲d@17 Dec'36Stmt 66-616	D. B. McCurdy	W. C. Fitzgerald, D. D. Parker, R. A. Rogers	H. P. Morrow	S. E. Kirk	50	12	20	1,073		1,155	556	171	177	245	6	Cent. Han. Bk. & Tr., N. Y.; Wach. Bk. & Tr. Co., Winston-Salem; Am. Tr. Co., Charlotte.	
Andrews1748 C Cherokee Q3	Citizens Bank & Trust Co. 66-808 ▲d@124 Dec'36Stmt	P. B. Forebee, <i>Ch. of Bd. and Pres.</i>	W. T. Forsyth, Z. L. Whitaker	W. D. Whitaker	W. F. Forsyth, <i>A. C. and Sec.</i> S. C. Patton	15 Pf. 15	38	7	405	\$ 3	483	137	42	168	103	33	Cent. Han. Bk. & Tr., N. Y.; Wach. Bk. & Tr., Asheville; Am. Tr. Co., Charlotte.	
Angier760 Harnett G14	First-Citizens Bank & Trust Co. 66-922 ▲136			C. G. Fields		(Branch of First-Citizens Bank & Trust Co., Smithfield, N. C.)												
Ansonville532 Anson I8	Bank of Anson.....▲@110 Dec'36Stmt 66-302	Geo. E. Burns, J. A. Kendall, <i>Ch.</i>	O. E. Ross	E. G. Kimbrough		26	3	6	103	1	139	55	23		52	9	Wach. Bk. & Tr., Win-Sal.; Bk. of Wadesboro, Wadesboro.	
Apex863 Wake F13	Durham Loan & Trust Co. 66-909 ▲135			J. M. Herndon, <i>Mgr.</i>		(Branch of Durham Loan & Trust Co., Durham, N. C.)												
Asheboro5021 Randolph F9	Bank of Randolph▲d@197 Dec'36Stmt 66-218	D. B. McOrary	J. D. Ross	W. J. Armfield, Jr.	R. G. Ferree, E. N. Morgan, <i>Aud.</i>	25	150	35	1,341		1,551	649		392	496	14	Chase N., N. Y.; 1st N., Balt.; Am. Tr. Co., Charlotte.	
"	First National Bk.▲d@107 Dec'36Stmt 66-219	Jno. M. Neely	W. F. Redding	J. B. Neely	E. C. Garner	50 Pf. 45	50	20	1,322	7	1,494	622	159	238	437	38	Cent. Han. Bk. & Tr., N. Y.; Am. Tr. and Com. N., Charlotte; 1st & Merch. N., Rich.; Wach. Bk. & Tr. Co., Winston-Salem.	
Asheville50,193 C Buncombe O8	Carolina Industrial Bank Dec'36Stmt @128	U. G. Speed, <i>Ch. of Bd. and Pres.</i>	E. C. Sawyer	M. A. Bisbee, <i>Cash. and Sec.</i>		40	20	12	66	88	226	5			216	5	Wach. Bk. & Tr. and 1st N. Bk. & Tr., Asheville.	
"	FIRST NATIONAL BANK & TR. CO. IN ASHEVILLE Dec'36Stmt 66-765 ▲d@133	B. S. COLBURN CHAS. S. BRYANT, <i>Ch.</i> R. H. MCDUFFIE, <i>V. P. and Tr. Off.</i> COMPLETE TRUST DEPARTMENT. "Collections and Bill of Lading Service. Accounts drafts will receive prompt attention."				200 Pf. 100	55	65	3,113		3,533	1,586	297	340	1,220	90	Cent. Han. Bk. & Tr. Co., N. Y.; Am. Tr. Co., Charlotte.	
"	Morris Plan Bank ▲@116 Dec'36Stmt 66-798	Philip Woolcott	Thos. A. Jones, Jr., <i>V. P. and Sec.</i>	P. C. Tomlin, <i>Cash. and A. Sec.</i>		50 Pf. 25	3	39	661		778	63		3	688	24	Wach. Bk. & Tr. and 1st N. Bk. & Tr., Asheville; Am. Tr. Co., Charlotte.	
"	WACHOVIA BANK & TRUST CO. 66-35 ▲d@179	GILBERT W. MORRIS, JOHN W. SPICER, W. W. MOORE J. G. COWAN, A. V. P. C. N. WALKER, C. G. PICKARD, ROY E. EBBS, A. V. P. A. Tr. Off. and A. Sec. "GENERAL BANK COLLECTIONS." We solicit your collections. Aided with "WACHOVIA" service.				2,500 Pf. 1,500	1,250	970										N. City, N. Y.; Wach. Bk. & Tr., Win-Sal.
"	Asheville Clearing House (Members indicated by a *)	W. W. Moore	W. F. Kilpatrick	C. D. Parker, <i>Sec. and Tr.</i>		(See pages 63-64-65 of Number of States, etc.)					National, State and Private Banks, Total							
Aulander1041 Bertie D20	Bank of Ahoskie.....▲135 66-912			R. L. Wilson, <i>Mgr.</i>		(Branch of Bank of Ahoskie, Ahoskie, N. C.)												N. Bk. Com., Norfolk.
Aurora429 Beaufort H21	Bank of Aurora.....▲103 Dec'36Stmt 66-304	C. C. Archbell	F. R. Alfred	O. M. Hooker		25	8	8	283	1	325	121	11	73	87	33	Norfolk N. Bk. of Com. & Trusts, Norfolk; Bk. of Wash., Wash.	

Digitized by https://fraser.stlouisfed.org
Federal Reserve Bank of St. Louis

AMERICAN TRUST COMPANY

Member Federal Reserve System

Member Federal Deposit Insurance Corporation

CHARLOTTE, N. C.

(Condensed from Reports to North Carolina Commissioner of Banks and Federal Reserve Bank, Richmond, Virginia)

STATEMENT

December 31, 1936

RESOURCES

Cash in vault, on deposit in Federal Reserve Bank and due from banks.....	\$22,042,054.32	
U. S. Government obligations, direct and/or fully guaranteed	14,752,144.80	
Federal Land Bank and Listed Bonds	1,578,941.81	
State of North Carolina and State of South Carolina bonds.....	4,271,266.57	
Municipal bonds and notes....	3,167,033.47	
Loans eligible for rediscount by Federal Reserve Bank	7,477,943.76	
Loans secured by listed stocks and bonds.....	3,027,935.69	
Accrued Interest on Bonds	216,859.81	\$56,534,180.23
Other high grade, well-secured loans.....		6,250,510.69
Cash surrender value life insurance policies carried on the officers of the bank.....		39,302.50
Stock Federal Reserve Bank, Richmond, Va., and other stocks and bonds.....		158,691.50
Banking House, Furniture and Fixtures.....	331,983.62	
Property adjoining present banking quarters purchased for expansion	143,901.33	
Reserve for Depreciation	\$ 475,884.95 110,299.08	365,585.87
Other Real Estate (the recent appraised value of which is \$202,691.38 and the assessed value of which is \$183,439.36)		93.00
		<u>\$63,348,363.79</u>

LIABILITIES

Capital Stock.....		\$1,200,000.00
Surplus.....	\$ 1,000,000.00	
Undivided Profits	703,864.64	1,703,864.64
Reserve for Unearned Interest..	70,626.27	
Reserve for Premium on Bonds	600,000.00	
Reserve for Taxes and Contingencies	85,000.00	755,626.27
<hr/>		
DEPOSITS.....		59,688,872.88
		<u>\$63,348,363.79</u>

AMERICAN TRUST COMPANY

CHARLOTTE, N. C.

North Carolina
INDEX
TO
COUNTIES.

- Alamance... D 11
- Alexander... E 4
- Alleghany... C 4
- Anson... I 8
- Ashe... B 3
- Avery... D 2
- Beaufort... G 20
- Bertie... D 20
- Bladen... K 14
- Brunswick... M 15
- Buncombe... O 7
- Burke... F 2
- Cabarrus... G 6
- Caldwell... E 3
- Camden... C 23
- Carteret... J 20
- Caswell... C 11
- Catawba... F 4
- Chatham... F 11
- Cherokee... Q 2
- Chowan... D 21
- Clay... E 3
- Cleveland... G 3
- Columbus... M 14
- Craven... H 19
- Cumberland... I 13
- Currituck... E 23
- Dare... F 24
- Davidson... F 8
- Davie... E 6
- Duplin... I 16
- Durham... D 13
- Edgecombe... E 17
- Forsyth... D 8
- Franklin... D 15
- Gaston... H 4
- Gates... C 21
- Graham... P 3
- Granville... C 14
- Greene... G 17
- Guilford... E 9
- Halifax... D 17
- Harnett... H 13
- Haywood... O 6
- Henderson... C 8
- Hertford... C 20
- Hoke... I 11
- Hyde... C 23
- Iredell... E 5
- Jackson... Q 6
- Johnston... G 15
- Jones... I 18
- Lee... G 12
- Lenoir... H 17
- Lincoln... G 4
- McDowell... F 1
- Macon... Q 4
- Madison... N 7
- Martin... F 19
- Mecklenburg... H 6
- Mitchell... M 9
- Montgomery... H 9
- Moore... H 11
- Nash... E 16
- New Hanover... M 17
- Northampton... C 18
- Onslow... J 18
- Orange... D 12
- Pamlico... I 20
- Pasquotank... C 22
- Pender... K 16
- Perquimans... D 22
- Person... C 12
- Pitt... G 18
- Polk... P 9
- Randolph... F 9
- Richmond... I 10
- Robeson... J 12
- Rockingham... C 9
- Rowan... F 7
- Rutherford... G 1
- Sampson... J 15
- Scotland... J 11
- Stanly... H 8
- Stokes... C 8
- Surry... C 6
- Swain... O 4
- Transylvania... Q 7
- Tyrrell... F 22
- Union... J 7
- Vance... C 15
- Wake... E 14
- Warren... C 16
- Washington... F 21
- Watauga... D 3
- Wayne... H 16
- Wilkes... C 4
- Wilson... F 16
- Yadkin... D 6
- Yancey... N 9

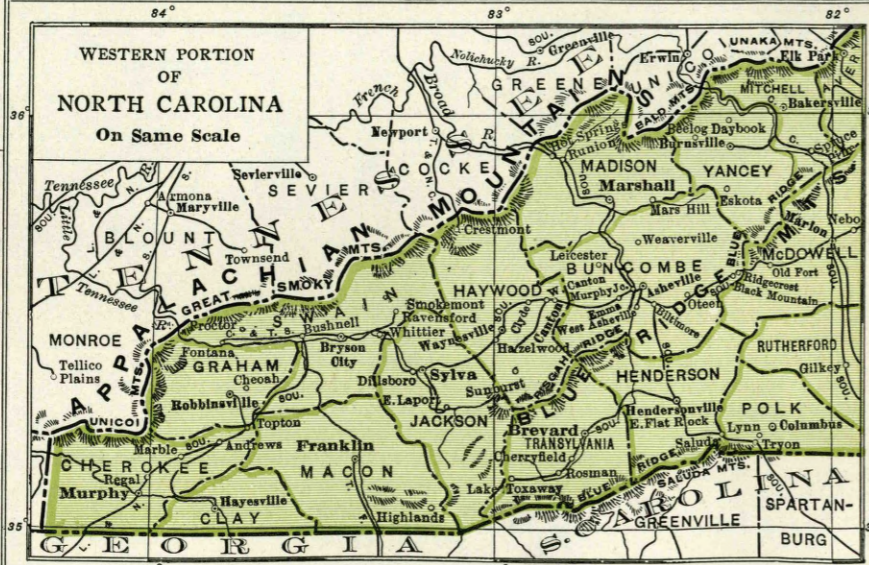
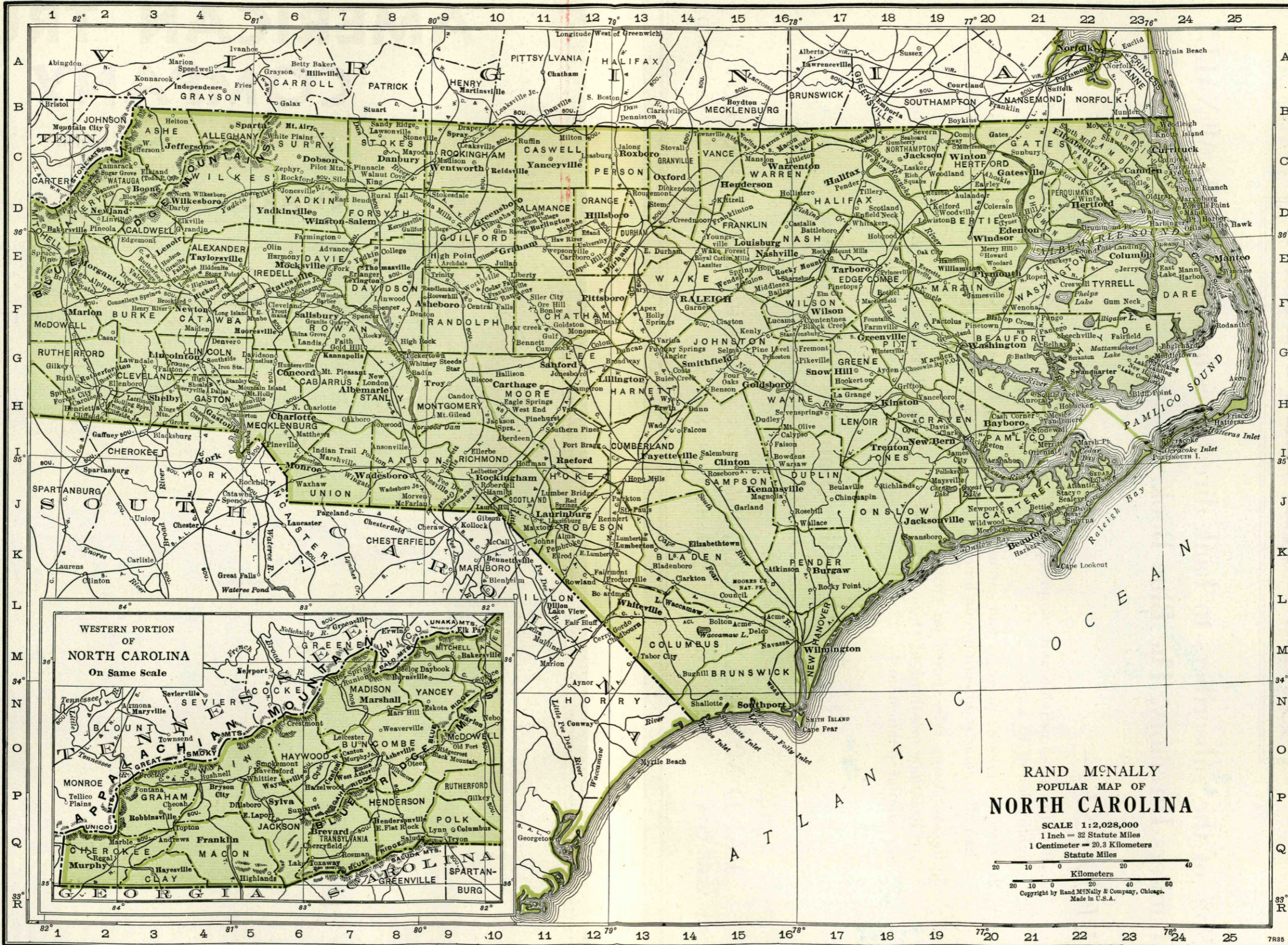

RAND McNALLY
POPULAR MAP OF
NORTH CAROLINA
SCALE 1:2,028,000
1 Inch = 32 Statute Miles
1 Centimeter = 20.3 Kilometers
Statute Miles
Kilometers
Copyright by Rand McNally & Company, Chicago.
Made in U.S.A.

95% BUY THE "BLUE BOOK"

95% of the subscribers to bank directories *buy the* RAND McNALLY Bankers Directory, The Blue Book.

BECAUSE—

1. It is the most reliable and comprehensive publication of its kind—
2. It enjoys greater prestige and circulation than all similar publications combined—
3. Its advertising rates, *based on circulation*, are less than one-third of those asked by any similar publication—
4. It is the Official Numbering Agent of the American Bankers Association—
5. It has been the Standard Financial Directory, the World-over, for more than sixty years—

Standardize on The Blue Book for all departments

Rand McNally Bankers Directory

The Bankers Blue Book—established 1872

RAND McNALLY & CO., Publishers • 536 S. Clark St., CHICAGO

NEW YORK CITY

WASHINGTON, D. C.

SAN FRANCISCO

Number under Name of Bank is the Transit Number given to each bank in U. S. exclusively by The Rand-McNally Bankers' Directory, under the authority of The American Bankers Ass'n.

NORTH CAROLINA—Continued

Non-Bank Towns with Nearest Banking Point (Indexed Acces.), Lawyers, Laws (Indexed) in back of this volume. For Interest Rates, Holidays, etc., see Laws.

TOWN AND COUNTY. County Seats. In No. 5 P. R. Dist. C is Charlotte Br.	Mem. A. B. A. New State Priv. Mem. State B. Ass'n. (Estab. Fed. Res. Depts. Trust B-Bond Safe Deposit Savings FDIC	PRESIDENT.	VICE-PRESIDENT.	CASHIER.	ASS'T CASHIER.	LIABILITIES. (In Thousands of Dollars)						RESOURCES.				PRINCIPAL CORRESPONDENTS.	
						Capital	Surplus	Und. Prof. and or Reserves	Deposits	Other Liabilities	Totals	Cash. Ex. & Due from Bks	U.S. Gov. Securities	Other Securities	Loans & Discounts		Other Resources
Ayden 1607 Pitt G18	First National Bank in Ayden Dec'36Stmt 66-573 ▲d@*13	G. G. Dixon	O. C. Stroud	A. F. Rowe		\$ 25	\$ 7	\$ 6	\$ 399	\$ 1	\$ 438	\$ 236	\$ 56	\$ 111	\$ 21	\$ 14	State-Plan. Bk. & Tr. Rich.; Wach. Bk. & Tr., Winston-Salem.
Bakersville 426 C Mitchell D1	Merchants & Farmers Bank Dec'36Stmt 66-306 ▲*13	W. C. Berry	C. C. Hunter	Mrs. E. G. Miller	F. A. Black Marguerite Greene	30 Pf. 25	35	32	764	2	888	253	2	287	331	15	Cent. Han. Bk. & Tr. Co., N. Y.; Am. Tr., Char.; Wach. Bk. & Tr. Co., Asheville.
Banners Elk 340 C Avery D2	The Banner Elk Bank ▲d@*19 Dec'36Stmt 66-669	W. C. Tate, Ch. of Bd. and Pres.	F. W. Von Canon	J. M. Shomaker	E. M. Gaultney	25 Pf. 13	4	4	141		187	77	18	11	71	10	Cent. Han. Bk. & Tr., N. Y.; Bk. of Lenoir, Lenoir.
Bayboro 468 Pamlico H21	Bank of Aurora ▲\$36 66-304			J. G. Rutledge, Jr.													
Beaufort 2957 Carteret J21	First-Citizens Bank & Trust Co. 66-897 ▲d@*13 98			C. L. Beam	J. H. Davis												
Belhaven 2458 Beaufort G21	Guaranty Bank & Trust Co. 66-608 ▲13 31			J. E. Edwards													State-Plan. Bk. & Tr. Co., Rich.
Belmont 4121 C Gaston H5	Bank of Belmont ▲d@*18 Dec'36Stmt 66-309	R. L. Stowe, Ch. of Bd. and Pres.	A. C. Lineberger	W. B. Puett		50 Pf. 50	75	23	1,242	3	1,443	354		383	683	23	Chase N., N. Y.; Am. Tr. Co., Charlotte.
Benson 1522 Johnston H14	First-Citizens Bk. & Trust Co. 66-546 ▲d@*13 30			W. R. Strickland	J. W. Johnson												Cent. Han. Bk. & Tr. Co., N. Y.; Am. Tr. Co., Charlotte.
Bessemer City 3739 C Gaston H4	Bessemer City Bank. ▲d@*07 Dec'36Stmt 66-311	O. M. Vernon	O. G. Carpenter	O. G. Carpenter		10 Pf. 13	19	(With Surp)	252		294	62		144 (Incl. U.S.)	76	12	Chase N., N. Y.; Am. Tr. Co., Charlotte.
Bethel 1149 Pitt F 18	Guaranty Bank & Trust Co. 66-312 ▲*13 04			S. C. Ives													Gty. Tr., N. Y.; Norfolk N. Bk. of Com. & Tr., Norfolk.
Biscoe 819 Montgomery G10	Bank of Biscoe ▲@*20 Dec'36Stmt 66-725	W. A. Lewis, Ch. of Bd. and Pres.	G. W. Scott	J. E. Maness	Anne Maness	13 Pf. 12	6	3	174		208	73	18	57	56	4	1st N., Asheboro.
Black Mount'n 737 C Buncombe O9	Bank of Black Mountain Dec'36Stmt 66-313 ▲d@*13 30	W. C. Honeycutt, Ch. of Bd. and Pres.	R. C. Anderson	W. H. Powlas	J. B. Dotson	25 Pf. 13	6	9	323	4	380	66	24	82	189	19	Cent. Han. Bk. & Tr. Co., N. Y.; 1st N. Bk. & Tr. Co., Asheville.
Bladenboro 587 Bladen K13	Bank of Bladenboro ▲@*18 Dec'36Stmt 66-314	H. C. Bridger, Jr., Ch. of Bd. and Pres.	J. L. Bridger	L. C. Bridger		50 (25 Cap. N. and Deb.)	18	7	216	1	317	81	6	40	188	2	Am. Tr. Co., Charlotte.
Blowing Rock 503 C Watauga D3	Watauga County Bank ▲\$36 See memo 7/9/37			G. D. Brinkley, Mgr.													Wach. Bk. & Tr., Winston-Salem; Hamilton N., Johnson C.; Am. Tr., Charlotte.
Boone 1295 C Watauga D3	Watauga County Bank Dec'36Stmt 66-315 ▲d@*13 04	L. A. Greene W. W. Mast, Ch. of Bd.	G. P. Haganan, Act.	P. A. Coffey		30	31	15	491	6	573	315	17	53	151	37	Wach. Bk. & Tr., Winston-Salem; Hamilton N., Johnson C., Tenn.; Union N., Lenoir.
Boonville 394 Yadkin D6	Commercial & Savings Bank Dec'36Stmt 66-317 ▲@*13 10	F. W. Day, Ch. of Bd. and Pres.	T. W. Shore	J. W. Shore	Roy W. Reece	20	4	6	100	1	131	47		37	42	5	Wach. Bk. & Tr. Co., Win-Sal.
Bostic 238 C Rutherford G2	Bostic Bank ▲13 17 Dec'36Stmt 66-622	O. B. Biggerstaff, Ch. of Bd. and Pres.	W. A. Toms	S. C. Gettys	Miss Edna Hollifield	15 Pf. 10	15	7	344	10	401	193		29	172	7	Am. Tr. Co., Charlotte.
Brevard 2339 C Transylvania Q7	Transylvania Trust Co. Dec'36Stmt 66-872 ▲d@*13 31	H. B. Kelly, Ch. of Bd. and Pres.	A. W. Whitehurst	R. J. Duckworth		25 Pf. 25		10	259	1	320	129	67	36	86	2	Chem. Bk. & Tr., N. Y.; Am. Tr., Charlotte; State Tr., Hendersonville.
Broadway 347 Lee G12	Bank of Broadway ▲@*13 09 Dec'36Stmt 66-319	G. T. Chandler	J. A. Buchanan	D. E. Shaw	Lela Shaw	15 Pf. 12	8	12	470		517	158		241	105	13	Mnfrs. Tr., N. Y.; Wachovia Bk., Winston-Salem; Am. Tr., Charlotte.
Bryson City 1806 C Swain P4	Bryson City Bank ▲13 04 Dec'36Stmt 66-320	S. W. Black, Ch. of Bd. and Pres.	L. M. Brooks	E. T. Welch		30 Pf. 24	4	6	98		162	31	7	37	61	26	Wachovia Bk. & Tr., Asheville.
Burgaw 1209 5 Pender K17	First-Citizens Bk. & Tr. Co. 66-904 ▲\$98			J. T. Wells													(Branch of First-Citizens Bank & Trust Co., Smithfield, N. C.)

GUILFORD NATIONAL BANK OF GREENSBORO

**WE SOLICIT YOUR COLLECTIONS
RESPONSIBLE, EFFICIENT ATTENTION—PROMPT REMITTANCE**

Number under Name of Bank is the Transit Number given to each bank in U. S. exclusively by The Rand-McNally Bankers' Directory, under the authority of The American Bankers Ass'n.

NORTH CAROLINA—Continued

Non-Bank Towns with Nearest Banking Point (Indexed Acces.), Lawyers, Laws (indexed) in back of this volume. For Interest Rates, Holidays, etc., see Laws.

TOWN AND COUNTY. County Seats. In No. 5 F. R. D. C is Charlotte Br.	Mem. A. B. A. *New §State †Priv. †Mem. State B. Ass'n. [Estab. ◆ Fed. Res. Depts: T-Trust B-Bond d-Safe Deposit © Savings ▲ FDIC	PRESIDENT.	VICE-PRESIDENT.	CASHIER.	ASS'T CASHIER.	LIABILITIES. (In Thousands of Dollars)					RESOURCES.					PRINCIPAL CORRESPONDENTS.		
						Capital	Surplus	Und.Prof. and or Reserves	Deposits	Other Liabilities	Totals	Cash, R. & Due from Bks	U.S. Gov. Securities	Other Securities	Loans & Discounts		Other Resources	
Burlington ... 9737 Alamance D11	Hood System Industrial Bk. Dec'36Stmt 66-824 ▲@:§'26 (Industrial bank)	J. M. Coble, Ch. of Bd. and Pres.	R. O. Browning John Shoffner	C. A. Trollinger	F. D. Fowler	\$ 25 Pf. 25	\$ 25	\$ 39	\$ 236	\$ 125	\$ 475	\$ 18	\$ 1		\$ 453	\$ 3	N. Bk. of Burlington, Burlington.	
" " "	Morris Plan Industrial Bank Dec'36Stmt 66-799 ▲@:§'22 (Industrial bank)	D. E. Sellers W. R. Sellers, Ch.	S. G. Moore	J. M. Fix	J. M. Fix, Jr. Mary H. Fix	25	35	24	397	17	498	49		\$ 44 (Incl. U. S.)	396	9	N. Bk. of Burlington, Burl- ington; Wachovia Bk. & Tr., Winston-Salem.	
" " "	NATIONAL BANK OF BURLINGTON 66-136 ▲@:§'32 Dec'36Stmt	R. H. WHITEHEAD	L. J. BLAKEY	L. J. BLAKEY	C. V. LONG B. S. STACK B. M. CURRIN	100	125	44	2,624		2,893	1,072	387		913	47	Chase N. N. Y.; 1st N., Balt.; Wachovia Bk. & Tr., Winston-Salem.	
" " "	SECURITY NATIONAL BANK 66-920 ▲@:§'36	N. S. CALHOUN	W. W. WOODLEY, JR.	DAVID B. VERNER	(Branch of Security National Bank, Greensboro, N. C.)												Chem. Bk. & Tr., N. Y.	
" " "	SECURITY NATIONAL BANK 66-920 ▲@:§'36	"Collections remitted on date of payment."																
" " "	SECURITY NATIONAL BANK 66-920 ▲@:§'36	See news 7/9/37																
▲Burnsville ... 866 C Yancey M9	Merchants and Farmers Bank 66-895 ▲d:§'34			E. H. Poteat	(Branch of Merchants and Farmers Bank, Baker ville, N. C.)												Am. Tr., Charlotte; Wach. Bk. & Tr., Asheville.	
Candor ... 462 Montgomery H10	Bank of Candor 66-501 ▲d:§'12 Dec'36Stmt	P. C. Clark; Ch. of Bd. and Pres.	V. W. Burkhead	M. T. McCaskill	Ruby E. McCaskill	12 Pf. 25	5	3	199	1	245	115	24	70	30	6	1st N., Asheville; Am. Tr., Charlotte.	
Canton ... 5117 C Haywood O7	Haywood County Bank Dec'36Stmt 66-514 ▲d:§'12	Edwin Fincher, Ch. of Bd. and Pres.	T. H. Haynes, Exec.	J. E. Reister		20 Pf. 10	10	6	267	1	314	109	38	66	95	6	Cent. Han. Bk. & Tr., N. Y.; Wachovia Bk. Tr. Co., Asheville.	
▲Carthage ... 1129 Moore H11	Bank of Pinehurst 66-883 ▲d@:§'14				Dwight Scotten, A. C. and Mgr.													
Catawba ... 340 C Catawba F5	Peoples Bank 66-486 ▲@:§'12 Dec'36Stmt	F. Y. Long	F. L. Alley	C. B. Gilbert		20 Pf. 16	2	3	144		185	45	2	28	102	8	Am. Tr. Co., Charlotte; Merch. & Far. Bk., Statesville.	
Chadbourn ... 1311 Columbus L13	Waccamaw Bk. & Tr. Co. 66-325 ▲@:§'30			C. L. Tate	L. V. Lowe												Cent. Han. N. Y.; Am. Tr., Char.; Phil. N., Phil.	
Chapel Hill ... 2699 Orange E12	Bank of Chapel Hill Jun'36Stmt 66-246 ▲d@:§'39	M. C. S. Noble, Ch. of Bd. and Pres.	Clyde Eubanks	W. E. Thompson	W. O. Sparrow	30 Pf. 30	100	88	2,867	3	3,118	1,609	748	231	476	54	N. City, N. Y.; Fid. Bk., Durham; Wach. Bk. & Tr., Winston-Salem.	

CHARLOTTE—Reserve City
(Branch of Federal Reserve Bank, Branch No. 5)

(Mecklenburg H 6) County Seat—Pop. 82,675

PRESIDENT.	VICE-PRESIDENT.	CASHIER.	ASS'T CASHIER.	LIABILITIES. (In Thousands of Dollars)					RESOURCES.					PRINCIPAL CORRESPONDENTS.	
				Capital	Surplus	Und.Prof. and or Reserves	Deposits	Other Liabilities	Totals	Cash, R. & Due from Bks	U.S. Gov. Securities	Other Securities	Loans & Discounts		Other Resources
W. H. WOOD	T. E. HEMBY, Executive	C. B. CAMPBELL, Sec. and Tr.	F. W. DeARMON W. M. PORTER, J. P. ROBINSON, J. E. HENLEY, A. Secretaries and A. Treasurers J. C. BOLLES, A. Tr. Off.	\$ 1,200	\$ 1,000	\$ 1,459	\$ 59,689		\$ 63,348	\$ 22,042	\$ 16,331	\$ 7,597	\$ 16,973	\$ 405	Central Hanover Bank & Tr. Co. New York Chemical Bank & Tr. Co. New York Guaranty Trust Company New York New York Trust Co. New York Corn Exchange National Bank Philadelphia Philadelphia National Bank Philadelphia Pennsylvania Company Philadelphia First National Bank Boston First National Bank Baltimore Bank of America N. Tr. & Sav. San Francisco

***American Trust Company**

◆ 66-19 ▲d@:§'01
Dec'36Stmt

Does a General Banking Business.
Collections a Specialty.
Correspondence Solicited.

SEE ADVERTISEMENT ON NORTH CAROLINA INDEX
FOR DETAILED STATEMENT

Member Federal Deposit Insurance Corporation

(Charlotte continued on next page)

GUILFORD NATIONAL BANK OF GREENSBORO

WE SOLICIT YOUR COLLECTIONS
RESPONSIBLE, EFFICIENT ATTENTION—PROMPT REMITTANCE

Number under Name of Bank is the Transit Number given to each bank in U. S. exclusively by The Rand-McNally Bankers' Directory, under the authority of The American Bankers Ass'n.

CHARLOTTE—(Cont'd—Reserve City)
(Branch of Federal Reserve Bank, District No. 5)

Non-Bank Towns with Nearest Banking Point (Indexed Acces.), Lawyers, Laws (Indexed) in back of this volume. For Interest Rates, Holidays, etc., see Laws.

	PRESIDENT.	VICE-PRESIDENT.	CASHIER.	ASS'T CASHIER.	LIABILITIES. (In Thousands of Dollars)					RESOURCES.					PRINCIPAL CORRESPONDENTS.	
					Capital	Surplus	Und.Prof. and or Reserves	Deposits	Other Liabilities	Totals	Cash.Ex. & Due from Bks	U.S.Gov. Securities	Other Securities	Loans & Discounts		Other Resources
*CHARLOTTE NATIONAL BANK Dec'36Stmt 66-18 ▲d@T*4'97 Citizens Savings & Loan Co. Dec'36Stmt 66-880 d@T*14 (Industrial Bank) City Industrial Bank...▲@T*20 Dec'36Stmt 66-881	JNO. M. SCOTT-----	W. H. TWITTY, Exec. JAS. A. STOKES J. W. ZIMMERMAN	W. B. McCLINTOCK W. H. TWITTY, Tr. Of. W. B. McCLINTOCK, A. Tr. Of.	R. B. DUVAL FRESCA BROWN A. Tr. Of.	\$ 250 Pf. 240	\$ 335 (Incl. Und. Prof.)	\$ 117	\$ 4,886	-----	\$ 5,828	\$ 1,837	\$ 1,467	\$ 443	\$ 1,735	\$ 346	Cent. Han. Bk. & Tr. Co., N. City, and Chase N., N. Y.; 1st & Merch. N., Rich.; Corn Ex. N. Bk. & Tr., Phil.
	Designated Depository of United States, State of North Carolina and City of Charlotte. Unsurpassed Facilities for handling Collections. Remittances sent direct to your correspondent in any reserve city if desired. Member Federal Deposit Insurance Corporation															
	J. W. Zimmerman	J. N. McCausland Frank Hovis	J. T. Porter, Tr. Jas. A. Fore, Sec.	J. C. Boyd, A. Tr. Z. C. Strawn, A. Tr.	300	86	2	388	\$ 87	863	38	-----	-----	604	221	Am. Tr. Co. and Charlotte N., Charlotte.
	W. R. Cuthbertson	W. J. Edwards W. S. Stewart	W. G. Craven	J. C. Berryhill	125	23	4	184	226	562	9	-----	3	545	5	Com'l N., Charlotte.
*COMMERCIAL NATIONAL BANK Dec'36Stmt 66-17 ▲d@T*4'74	I. W. STEWART R. A. DUNN	A. T. SUMMEY Ch. of Bd.	J. P. HOBSON Cash. and Tr. Officer	M. T. WILLIAMS J. B. DOAR FULLER HENDRIX	500	425	70	11,248	-----	12,243	4,341	2,313	929	4,243	417	Irv. Tr. Co. and Chase N., N. Y.; 1st N., Chl.; 1st & Merch. N. and State-Plan. Bk. & Tr. Co., Rich.; Phil. N., Phil.; Chlz. & Sou. N., Atl.; Biggs N., Washington, D. C.
	SEND US YOUR CHARLOTTE ITEMS DIRECT. Collections, Bill of Lading Drafts, Cash and Time Items Given Prompt Attention and Remitted for on Day of Payment, at Lowest Possible Rate.															
Federal Reserve Bank Dist. 5... 66-20 (1st N. Bk. Bldg.)	(Branch of Richmond, For complete information see page 19)															
Industrial Loan and Investment Bank... 66-805	H. C. Alexander	I. W. Stewart W. F. Medearis	G. D. Aitken	D. L. Lefevers	200	100	95	130	429	954	10	125	-----	710	109	Chase N., N. Y.; Com'l N., Charlotte; Fulton N., Atl.
Morris Plan Bank... 66-800 (Industrial Bank)	H. C. Sherrill	Earle Whitton	W. P. Dixon, Sec. and Tr.	J. R. Evans, A. Sec. and A. Tr.	200	30	34	602	40	906	35	1	-----	692	178	Am. Tr. Co. and Un. N., Charlotte.
*Union National Bank Dec'36Stmt 66-21 ▲d@T*1'08	H. M. Victor	D. P. Tillett	Geo. S. Crouch	D. A. S. Hoke C. G. McCraw	300	300	216	6,637	15	7,468	2,001	2,712	415	1,960	380	Irv. Tr. Co. and Mnfrs. Tr. Co., N. Y.; 1st & Merch. N., Rich.; 1st N., Phil.
Charlotte Clearing House... (Members indicated by a *)	J. A. Stokes	D. P. Tillett	C. B. Campbell, Sec. and Tr.	Oscar Bush, Mgr.	(See pages 63-64-65 for Number of Deposits by Cities, States, etc.)					National, State and Private Banks, Total						
J. S. BACHE & CO. (101 Johnston Bldg.)	(Members Principal Stock Exchanges)														J. S. Bache & Co., N. Y.	
R. S. DICKSON & COMPANY, INC. Investment Specializing in Southern Municipals	R. S. DICKSON	D. A. MATTHEWS R. E. BIGGER E. ALLEN W. R. MARTIN F. B. GREEN	J. G. JOHNSTON													Branches at New York, N. Y., Raleigh, N. C., Columbia, S. C., and Chicago, Ill.

GUILFORD NATIONAL BANK OF GREENSBORO

WE SOLICIT YOUR COLLECTIONS RESPONSIBLE, EFFICIENT ATTENTION—PROMPT REMITTANCE

Number under Name of Bank is the Transit Number given to each bank in U. S. exclusively by The Rand-McNally Bankers' Directory, under the authority of The American Bankers Ass'n.

NORTH CAROLINA—Continued

Non-Bank Towns with Nearest Banking Point (Indexed Access.), Lawyers, Laws (Indexed) in back of this volume. For Interest Rates, Holidays, etc., see Laws.

TOWN AND COUNTY.	Mem. A. B. A. *New State Priv. Mem. State B. Ass'n. [Estab. In No. 5 F. R. D. C is Charlotte Br. d-Safe Deposit © Savings ▲FDIC	PRESIDENT.	VICE-PRESIDENT.	CASHIER.	ASS'T CASHIER.	LIABILITIES. (In Thousands of Dollars)					RESOURCES.					PRINCIPAL CORRESPONDENTS.	
						Capital	Surplus	Und.Prof. and Reserves	Deposits	Other Liabilities	Totals	Cash, Ex. & Due from Bks	U.S. Gov. Securities	Other Securities	Loans & Discounts		Other Resources
Cherryville 2756 G Gaston H4 C China Grove 1258 G Rowan G7	Cherryville National Bank Dec'36Stmt 66-326 ▲T:34 Bank of China Grove Dec'36Stmt 66-327 ▲d@T:93	A. H. Huss. Ch. of Bd. and Pres. F. R. Graham	J. T. Allen J. H. Rutledge	E. V. Moss C. O. Graham	S. W. Freeze	\$ 25 Pf. 25 25	\$ 10 20	\$ 6 14	\$ 350 468	-----	\$ 416 527	\$ 162 149	\$ 20 86	\$ 26 76	\$ 186 209	\$ 22 7	Com'l N., Charlotte. Cent. Han. Bk. & Tr., N. Y.; Am. Tr. Co., Charlotte; Wach. Bk. & Tr., Salisbury.
Clarkton 458 Bladen L14	Waccamaw Bank & Trust Co. 66-328 ▲\$37	-----	-----	-----	-----	(Branch of Waccamaw Bank & Trust Co., Waccamaw N. C.)										-----	
Clayton 1533 Johnston F15	Bank of Clayton Dec'36Stmt 66-902 ▲@T:34	R. B. Whitley. Ch. of Bd. and Pres.	Turner Vinson P. R. Whitley	Richard Paschal	S. T. Anderson, Jr.	25	13	3	271	-----	312	165	4	83	54	6	1st N., N. Y.; Am. Tr. Co., Charlotte; Wachovia Bk. & Tr., Raleigh.
Cliffside 1654 G Rutherford H2	The Haynes Bank Dec'36Stmt 66-589 ▲d@T:07	C. H. Haynes	Mrs. V. H. Caldwell	J. C. Hames	-----	50	25	11	129	\$ 3	218	57	-----	38 (Incl. U.S.)	113	10	Chase N., N. Y.; Charlotte N., Charlotte.
Clinnton 2712 Sampson I15	First-Citizens Bk. & Tr. Co. 66-870 ▲:98	-----	-----	C. D. Du Bose	J. L. Boyette	(Branch of First-Citizens Bank & Trust Co., Smithfield, N. C.)										-----	
Clyde 458 G Haywood O6	Haywood County Bank ▲d@T:12	-----	-----	Joyce Haynes, In Charge	-----	26	-----	10	231	-----	267	174	19	29	40	5	Wachovia Bk. & Tr., Raleigh; Far. Bk. of Nansemond, Suffolk, Va.
Colerain 229 Bertie D20	Bank of Coleraine Dec'36Stmt 66-331 ▲@T:09	L. A. Nowell. Ch. of Bd. and Pres.	C. W. Beasley D. R. Britton	C. B. Sessoms	-----	(Branch of Engelhard Banking & Trust Co., Engelhard, N. C.)										-----	
Columbia 364 Tyrrell E23	Engelhard Bkg. & Tr. Co. 66-927 ▲\$36	-----	-----	Cola C. Lupton, Mgr.	-----	(Branch of Engelhard Banking & Trust Co., Engelhard, N. C.)										-----	
Concord 11,320 G Cabarrus G6	GABARRUS BANK & TRUST CO. Dec'36Stmt 66-74 d@T:97	C. A. CANNON	F. J. HAYWOOD, V. P. and Tr. Off. G. W. SWINK W. B. BEAVER	W. G. CASWELL	-----	400	200	285	4,015	-----	4,880	1,618	299	1,237	1,549	177	N. Bk. of Com., Norfolk; Secur. N., Raleigh; Bk. of Wash., Wash. Cent. Han. Bk. & Tr. Co., N. Y.; Wachovia Bk. & Tr. Co., Winston-Salem; Am. Tr. Co., Charlotte.
" " " "	Citizens Bank & Tr. Co. 66-75 ▲d@T:05	J. F. Cannon	T. N. Spencer	C. L. Propst, Cash. and A. Tr. Off.	Boyd Biggers	100	110	(With Surp)	1,570	3	1,783	683	-----	607	445	48	Chase N., N. Y.; Com'l N., Charlotte; Phil. N., Phil.
" " " "	Concord National Bank Dec'36Stmt 66-73 ▲d@T:88	L. D. Coltrane	T. H. Webb C. A. Cannon	D. W. Moose	-----	100	200	61	2,071	-----	2,432	951	258	510	606	107	Chase N., N. Y.; Phil. N., Phil.; Com'l N., Charlotte.
Conover 973 G Catawba F4	Citizens Bank Dec'36Stmt 66-489 ▲@T:11	J. A. Isehower	L. E. Hunsucker	A. L. Shuford	-----	20 Pf. 15	10	5	401	-----	451	129	-----	165 (Incl. U.S.)	151	6	1st N., Hickory; Un. N., Charlotte; Mer. & Far., Statesville.
Conway 400 Northampton C19	Bank of Conway Dec'36Stmt 66-334 ▲@T:10	W. T. Bridgers	L. J. Johnson	R. H. Johnson	Claudia B. Joyner	20 Pf. 15	12	6	222	2	277	153	30	10	75	9	N. Bk. of Com., Norfolk; Bk. of Suffolk, Suffolk; Wach. Bk. & Tr., Raleigh.
Coolemeec 1842 Davie E7	Durham Loan & Tr. Co. 66-335 ▲\$35	-----	-----	G. R. Dupuy, Mgr.	-----	(Branch of Durham Loan & Trust Co., Durham, N. C.)										-----	
Cornellus 1230 G Mecklenburg G5	Bank of Cornelius Dec'36Stmt 66-336 ▲d@T:03	F. C. Sherrill, Ch. of Bd. and Pres.	T. S. Williamson	J. R. Beard	M. L. Beard	30 (One Branch)	20	8	276	1	335	43	14	151	124	3	Cent. Han. Bk. & Tr., N. Y.; Un. N., Charlotte.
Creedmoor 388 Granville D14	Durham Loan & Trust Co. 66-873 ▲\$32	-----	-----	C. T. Cox, Mgr.	-----	(Branch of Durham Loan & Trust Co., Durham, N. C.)										-----	
Davidson 1445 G Mecklenburg G5	Bank of Davidson Dec'36Stmt 66-340 ▲@T:16	J. R. Withers	C. A. Potts	W. H. Thompson	J. V. Lore	25	25	16	314	-----	380	57	8	171	135	9	Cent. Han. Bk. & Tr., N. Y.; Am. Tr., Charlotte.
Denton 540 Davidson F9	Carolina Bank & Tr. Co. Dec'36Stmt 66-794 ▲@T:24	Doak Finch	C. F. Phillips	J. F. Garner	Baxter Carter	10 Pf. 15	17	7	322	1	372	43	15	145	160	9	1st N., Thomasville.
Dobson 446 Surry C6	Surry County Loan & Tr. Co. 66-342 ▲\$302	-----	-----	-----	Miss Eva Hancock, Tr. J. H. Coe, A. Tr.	(Branch of Surry County Loan & Trust Co., Mt. Airy, N. C.)										-----	
Draper 1020 Rockingham B9	Bank of Draper Dec'36Stmt 66-636 ▲@T:20	G. P. Dillard	H. R. Lindsey	O. L. Slayton	-----	25 Pf. 12	2	9	72	1	121	13	5	9	86	8	State-Plan. Bk. & Tr., Rich.; N. C. Bk. & Tr., Greensboro.
Dunn 4558 Harnett H14	Commercial Bank Dec'36Stmt 66-672 ▲@T:19	E. P. Davis	C. S. Hicks	J. D. Davis	-----	30 Pf. 20	15	25	570	-----	660	379	151	18	101	11	Cent. Han. Bk. & Tr., N. Y.; Am. Tr., Charlotte; Wach. Bk. & Tr., Winston-Salem.
" " " "	FIRST-CITIZENS BANK & TRUST CO. 66-341 ▲\$98	-----	-----	E. B. GRAHAM	J. P. MORGAN	(Branch of First-Citizens Bank & Trust Co., Smithfield, N. C.)										-----	
		Every courtesy, attention and service, consistent with good banking are the facilities offered by this institution.															

Chartered 1897 By Special Act of Legislature

CABARRUS BANK & TRUST Co.

ESTABLISHED 1897

CONCORD, KANNAPOLIS, ALBEMARLE,

Members:
A. B. A. and N. C. BKRS. ASSN.

STATEMENT
AT CLOSE OF BUSINESS,
DECEMBER 31, 1936

RESOURCES

Cash on Hand and Due from Banks	\$1,617,736.50
U. S. Government Securities	299,023.67
State of North Carolina Municipal Securities and other Investments	1,236,900.17
Banking House, Vaults, Furniture and Fixtures	291,765.50
Less Depreciation	141,764.91	150,000.59
Other Real Estate (Including property purchased in Albemarle for Banking House)	27,474.50
Loans and Discounts	1,548,578.69
TOTAL	\$4,879,714.12

LIABILITIES

Capital Stock	\$ 400,000.00
Surplus (Earned)	200,000.00
Undivided Profits	144,352.93
Reserves	108,424.69
Dividend Payable January 2, 1937	12,000.00
Deposits	4,014,936.50
TOTAL	\$4,879,714.12

NORTH CAROLINA

WE cordially invite you to avail yourselves of our facilities for handling your business. We assure prompt returns.

**STRONG
PROGRESSIVE
CONSERVATIVE**

LOCATED IN THE HEART OF THE
CAROLINA INDUSTRIAL DISTRICT

Correspondence Invited

OFFICERS

C. A. CANNON	-----	President
F. J. HAYWOOD	-----	Vice President
	and Trust Officer	
C. W. SWINK	-----	Vice President
W. G. CASWELL	-----	Cashier
W. B. BEAVER	-----	Vice President
	Albemarle, N. C.	
M. J. HARRIS	-----	Cashier
	Albemarle, N. C.	
B. A. FISHER	-----	Cashier
	Kannapolis, N. C.	
COY D. BEAVER	-----	Asst. Cashier
	Kannapolis, N. C.	

DIRECTORS

C. A. CANNON	-----	President
E. C. BARNHARDT, Jr.	-----	Mill Supplies
J. J. BARNHARDT	-----	Vice President
	Cannon Mills Company	
W. B. BEAVER	-----	Vice President
A. L. BROWN	-----	Vice President
	Cannon Mills Company	
J. A. CANNON	-----	Lumber
W. G. CASWELL	-----	Cashier
GEORGE F. CORL	-----	Motor Cars
W. W. FLOWE	-----	Sec. and Treas.
	Roberta Manufacturing Company	
J. A. GROVES	-----	Chairman
	Wiscasset Mills Company	
F. J. HAYWOOD	-----	Vice President
	and Trust Officer	
J. T. HONEYCUTT	-----	Distributor
A. R. HOWARD	-----	Vice President
	Cannon Mills Company	
E. L. MORRISON	-----	Lumber
J. M. MORROW	-----	Merchant
J. H. MORROW	-----	Merchant
W. E. SMITH	-----	Attorney
E. E. SNUGGS	-----	Lumber
C. W. SWINK	-----	Vice President

Thrifty Bankers



Take Advantage of This Opportunity

Let the Bankers Secretary Guide You to the Article of Bank Equipment, Service or Supplies You Need

Bankers Secretary Service

This service is easy, quick and convenient . . . All you have to do is glance over the list of bank equipment, supplies and services in the adjoining columns—jot down the name or number of the item on which you desire information—mail it to the Bankers Secretary. If it is not listed, tell us what you want and we will supply the desired data.

Why We Run Bankers Secretary Service . . .

DO YOU NEED ANY OF THESE ITEMS?

- | | | | | |
|---|---------------------------------------|----------------------------------|-----------------------------------|---|
| 1 Accounting Machines | 25 Check Dispensers | 47 Currency Envelopes | 70 Lobby Displays | 92 Seals |
| 2 Accrual, Accounting and Audit Control | 26 Check Endorsers | 48 Currency Straps | 71 Loose-leaf Binders | 93 Seals, Coin Bags |
| 3 Adding Machines | 27 Check Files | 49 Daylight Hold-up Equipment | 72 Maps | 94 Seals, Corporation, Notary, etc. |
| 4 Addressing Machines | 28 Check Protectors | 50 Delayed Time Locks | 74 Night Depositories | 97 Statistical Service |
| 5 After-Hour Depositories | 29 Check Signers | 51 Deposit Ticket Files | 75 Night Depository Bags | 98 Storage Files |
| 6 Alarms—Bank Vault | 30 Check Sorting Trays | 52 Desk Lamps | 76 Paper | 99 Supplies, Bank and Office |
| 8 Bandit Resisting Enclosures | 31 Christmas Savings Clocks | 53 Dictating Machines | 77 Pass Books | 100 Table and Floor Lamps |
| 9 Bank Directories | 32 Clocks | 54 Duplicators | 78 Payroll Envelopes | 101 Tear Gas |
| 10 Banking by Mail Envelopes | 33 Clocks—Advertising | 55 Electric Signs | 79 Perforating Machines | 102 Telautographs—for Teller-Bookkeeper Communication |
| 11 Banking Textbooks | 34 Coin Bags | 56 Endorsing Stamps | 80 Personal Loan Systems | 103 Thermometers—Giant, Electrical Advertising |
| 12 Bill Straps | 35 Coin Boxes | 59 Forms | 81 Photographic Bank Systems | 104 Time and Delayed Time Locks |
| 13 Bookkeeping Machines | 36 Coin Changers | 60 Forms, Continuous | 82 Posting Machines | 105 Travelers Checks |
| 14 Bronze and Brass Signs | 37 Coin Clocks | 61 Furniture | 83 Posture Chairs | 106 Vaults |
| 15 Burglar Alarms | 38 Coin Counting Machines | 62 Glass Signs | 84 Proof Machines | 107 Vault Alarms |
| 16 Calculating Machines | 39 Coin Envelopes | 63 Globes | 85 Rubber Stamps | 108 Vault Equipment |
| 17 Calendars | 40 Coin Sorting and Counting Machines | 64 Hold-up Equipment | 86 Safes, Fire and Burglar Proof | 109 Vault Ventilators |
| 18 Cancelling Machines | 41 Coin Trays | 65 Ink | 87 Safe Deposit Boxes | 110 Venetian Blinds |
| 19 Central Files | 42 Coin Wrappers | 66 Ink in Powdered Form | 88 Safety Paper | 111 Visible Records |
| 20 Changeable Signs | 43 Counter Cash Protectors | 67 Interest Calculators | 89 Sandurns | 112 Window and Lobby Displays |
| 21 Check Books | 44 Coupon Books | 68 Interest Computing Machines | 90 Savings Banks, Home and Pocket | |
| 22 Check Book Covers | 45 Coupon Envelopes | 69 Lamps—Adding, Posting Machine | 91 School Savings Systems | |
| 23 Check Cancelling Perforators | 46 Currency Boxes | | | |
| 24 Check Certifiers | | | | |

The Bankers Secretary is a free service, but a necessary one. We run it for three reasons. In the first place, we are in a better position to keep track of manufacturers of bank equipment and supplies than any other organization in the banking field. Second, we can render a distinctive service to our subscribers through the Bankers Secretary. And third, Bankers Secretary inquiries tell us the basic interests of banking and in that way help us to mould our editorial policies.

Rand McNally & Company
536 South Clark Street - CHICAGO, ILLINOIS

Look for Bankers Secretary Service regularly in Rand McNally Bankers Monthly

TOWN AND COUNTY.	Mem. A. B. A. New State Priv. Estab. L. Mem. State B. Ass'n. Fed. Res. Depts. Trust B-Bond d-Safe Deposit Savings FDIC	PRESIDENT.	VICE-PRESIDENT.	CASHIER.	ASS'T CASHIER.	LIABILITIES. (In Thousands of Dollars)					RESOURCES.					PRINCIPAL CORRESPONDENTS.	
						Capital	Surplus	Und. Prof. and Reserves	Deposits	Other Liabilities	Totals	Cash, Ex. & Due from Bks	U. S. Gov. Securities	Other Securities	Loans & Discounts		Other Resources
Durham ... 52,037 Durham E12	*Citizens National Bank Dec'36Stmt 66-43 ▲@*2'05	M. E. Newsom	R. L. Baldwin C. L. Haywood	D. P. Campbell	E. J. Umstead	\$ 100 Pf. 50	\$ 32	\$ 12	\$ 1,232 (Branch at Duke U)	-----	\$ 1,426	\$ 384 rivers	\$ 212 ty)	\$ 189	\$ 407	\$ 234	Irv. Tr., N. Y.; Wach. Bk. & Tr., Winston-Salem.
"	*DEPOSITORS NATIONAL BANK Dec'36Stmt 66-40. ▲@*1'33	R. H. SYKES	M. A. BRIGGS	SCOVILL WANNAMAKER	CHAS. J. MILLER	200	105	46	1,910	-----	2,261	682	662	265	442	210	Cent. Han. Bk. & Tr., N. Y.; Am. Tr. & Com'l N., Char.; State Plan., Rich.; Wach. Bk. & Tr., Raleigh.
"	*Durham Industrial Bank Dec'36Stmt 66-813 ▲@*1'25	W. P. Budd	B. M. Watkins J. H. Epperson	G. M. Carver	Lula T. Carver	150	15	24	189	\$ 132	510	14	19	20	412	45	Durham Ln. & Tr. Co., Citiz. N., and Fid. Bk., Durham.
"	*DURHAM LOAN & TRUST CO. Dec'36Stmt 66-46 ▲@*1'15	GEORGE W. HILL, JOHN S. HILL, Ch.	H. W. BORING B. R. ROBERTS	J. B. COLE, W. W. SLEDGE, Tr. Off. and Counsel	R. D. READE, FRANK D. BOZARTH, A. Tr. Off.	300	200	130	5,108	-----	5,738	1,476	972	1,556	1,507	227	Gty. Tr., N. Y.; Wachovia Bk. & Tr., Winston-Salem.
"	*FIDELITY BANK Dec'36Stmt 66-41 ▲@*1'87	J. F. WILY, Ch. of Ex. Comm. and Pres. JONES FULLER, Ch. of Bd. and Tr. Officer	L. D. KIRKLAND M. P. LEWIS M. H. FOWLER, Sec. J. F. WILY, JR., A. Sec.	E. S. BOOTH, V. P. and Cash. A. R. BENNETT, Assoc. Tr. Off. H. A. RHINEHART, Compt.	J. W. MUSE A. B. CAUTHEN H. C. BARBEE, A. Tr. Off.	500 East D (66- West	750 urham 346)	443 Branc H. I.	13,488 h, cor. PARRI SH, M or. 9th	5	15,186	3,970 & An gr. & Pe	5,338 rier A ves.	2,594	2,934	350	Chase N. and Gty. Tr. Co., N. Y.; 1st & Merch. N., Rich.
"	*Home Savings Bank Dec'36Stmt 66-42 ▲@*1'04	J. S. Hill	W. W. Sledge	T. C. Worth	P. N. Constable	100	80	23	1,989	6	2,198	478	395	378	881	66	Bkrs. Tr. and N. City, N. Y.; Fidelity Bk. and Durham Ln. & Tr. Co., Durham.
"	Mechanics and Farmers Bank Dec'36Stmt 66-45 ▲@*1'08	C. C. Spaulding S. L. Warren, Ch.	J. W. Holmes G. W. Cox E. R. Merrick	R. L. McDougald T. D. Parhem, Tr. Off.	J. H. Wheeler J. C. Scarborough, Jr., A. Tr. Off.	114 Pf. 100	30	28	1,170	22	1,464	252	83	610	388	131	N. City, N. Y.; Fid., Durham; Wachovia Bk. & Tr. Co., Raleigh.
"	*Morris Plan Industrial Bank Dec'36Stmt 66-801 ▲@*1'17 (Industrial Bank)	R. L. Baldwin	W. C. Lyon N. E. Faucette	N. O. Carlton, Cash. and Sec.	L. D. Kirkland, Jr. Allene Suitt, A. Sec.	100	100	111	408	261	980	38	134	4	772	32	Fid. Bk. and Durham Ln. & Tr. Co., Durham.
"	North Carolina Joint Stock Land Bk. ... 66-781 Dec'36Stmt	Southgate Jones John F. Bruton, Ch. of Bd.	C. A. Johnson R. L. Lindsey D. J. Smith	W. C. Newton, Sec. and Tr.	R. A. Cherry, A. Sec. and A. Tr.	700	116	276	6,327 (Farm Ln. Bd s.)	335 (Te rritory	7,754	394 of Nor th Car olina	203 and V irginia	5,792	1,365	Cent. Han. Bk. & Tr. Co., N. Y.; Depositors N., Durham.	
"	Durham Clearing House (Members indicated by a *)	B. R. Roberts		P. N. Constable, Sec. and Tr.		(See pa Depo sits by	63- 64-65 f Cities,	or Num States, ber of etc.)	Nation al, Stat e and Private Banks, Total								
East Bend ... 470 Yadkin D7	Yadkin Valley Bank Dec'36Stmt 66-845 ▲@*2'09	W. G. Leak J. T. Benbow, Ch.	John T. Benbow	A. E. Harrell	A. B. Harrell	8 Pf. 13	5	11	160	-----	197	71	-----	44	76	6	Cent. Han. Bk. & Tr., N. Y.; Wach. Bk. & Tr., Winston-Salem.
Edenton ... 3563 Chowan D21	Bank of Edenton Dec'36Stmt 66-177	Julien Wood	J. A. Woodard W. A. Leggett	D. M. Warren	W. H. Gardner	100 Pf. 100	41	25	1,259	37	1,562	280	91	239	849	103	Cent. Han. Bk. & Tr. Co., N. Y.; Sea. Citiz. N., Norfolk; Wach. Bk. & Tr., Winston-Salem.
Elizabeth City Pasquo'k C22 10,037	First & Citizens National Bank Dec'36Stmt 66-78 ▲@*1'91	A. B. Houtz C. O. Robinson, Ch.	L. S. Blades G. W. Bell, A. V. P. and Tr. Off.	W. E. Griffin, V. P. and Cash.	M. R. Griffin D. G. Brockett	100 Pf. 115	111 (With Surp.)	3,216	-----	3,542	958	453	389	1,485	257	N. City, N. Y.; Corn Ex., Phil.; Seab. Citiz. N., Norfolk.	
"	Guaranty Bank & Trust Co. 66-914 ▲@*1'35			A. G. Small		(Eliza beth C ity Bra nch of Guara nty Ba nk & Tr ust Co., Greenv ile)											Bkrs. Tr., N. Y.; N. Bk. Com., Norfolk.
"	Industrial Bank Dec'36Stmt 66-817	M. L. Clark	C. B. Morrisette, Act. M. G. Morrisette C. F. Garrett	H. T. Greenleaf		54	25	14	264 (Cert. Indeb.)	5	362	3	-----	41	290	28	1st & Citiz. N. and Gty. Bk. & Tr., Elizabeth City.
"	Virginia-Carolina Joint Stock Land Bk. of Norfolk, Va. Dec'36Stmt 66-780 '19	W. G. Gaither	C. B. Wood, Tr. and A. Sec.			400	32	260	2,310 (Territ ory Vi rginia and North Carol ina)	3,002	248	34	-----	2,720		N. City and Chase N., N. Y.; 1st N. and Citiz. N., Elizabeth City.	
Elizabethtown Bladen K14 765	Bank of Elizabethtown Dec'36Stmt 66-847 ▲@*1'07	J. H. Clark	H. H. Clark	Ralph Boring	Janie C. Boring	*25 (Incl. Cap.	15	2	368 & Deb.)	1	411	242	2	35	118	14	Am. Tr. Co., Charlotte.
Elkin ... 2357 Surry D5	The Bank of Elkin Dec'36Stmt 66-754	R. C. Lewellyn	W. S. Gough Garland Johnson, Act. V. P.	Franklin Folger	Gaynell P. Jones, A. C. and Sec. J. D. Jones	25 Pf. 25	25	38	540	-----	653	284	-----	112 (Incl. U.S.)	246	11	State Plan. Bk. & Tr., Rich.; 1st N., Winston-Salem.

GUILFORD NATIONAL BANK OF GREENSBORO

WE SOLICIT YOUR COLLECTIONS
RESPONSIBLE, EFFICIENT ATTENTION—PROMPT REMITTANCE

Number under Name of Bank is the Transit Number given to each bank in U. S. exclusively by The Rand-McNally Bankers' Directory, under the authority of The American Bankers Ass'n.

NORTH CAROLINA—Continued

Non-Bank Towns with Nearest Banking Point (Indexed Acces.), Lawyers, Laws (Indexed) in back of this volume. For Interest Rates, Holidays, etc., see Laws.

TOWN AND COUNTY. County Seats. In No. 5 F. R. D. C is Charlotte Br.	Mem. A. B. A. *New State Priv. Mem. State B. Ass'n. [Estab. Fed. Res. Depts. T-Trust B-Bond d-Safe Deposit S-Savings A-FDIC	PRESIDENT.	VICE-PRESIDENT.	CASHIER.	ASS'T CASHIER.	LIABILITIES. (In Thousands of Dollars)					RESOURCES.					PRINCIPAL CORRESPONDENTS.	
						Capital	Surplus	Und.Prof. and or Reserves	Deposits	Other Liabilities	Totals	Cash, Ex. & Due from Bks	U.S. Gov. Securities	Other Securities	Loans & Discounts		Other Resources
Ellenboro 431 C Rutherford G2	Bank of Ellenboro ...▲@:§'06 Dec'36Stmt 66-349	Van Harrill Ch. of Bd. and Pres. (Branch of Wilson, N. C.)	J. A. Martin	A. C. Beam	Othella Ferree	\$ 20 Pf. 16	\$ 2		\$ 73		\$ 111	\$ 13					Am. Tr. Co., Charlotte.
Elm City 905 Wilson F17	Branch Banking & Trust Co. Dec'36Stmt 66-285 ▲@:§'01	Ivey Watson, Ch. of Bd. and Pres.	D. S. Moss	H. C. Durham, Cash. and Tr. Off.	C. M. Hodgkin Wm. B. Harrison	400 Pf. 400	400	\$ 663	18,043		19,906	3,954	\$ 8,118	\$ 5,553	2,031	250	Branch Bkg. & Tr. Co., Wilson.
Enfield 2234 Halifax D18	Bank of Enfield.▲@:§'98 Dec'36Stmt 66-242	Engelhard Bk'g & Tr. Co. Dec'36Stmt 66-879 ▲d@:§'19	J. H. Jarvis, Ch. of Bd. and Pres.	C. F. Gibbs	M. A. Matthews	11 Pf. 14	10	6	224	\$ 5	270	104	16	45	95	10	Cent. Han. Bk. & Tr. Co., N. Y.; State-Plan., Rich.; Wach. Bk. & Tr., Winston-Salem; N. Bk. of Com., Norfolk; Secur. N., Raleigh; Bk. of Wash., Wash.
Erwin 1875 Harnett H14	Bank of Harnett.▲@:§'03 Dec'36Stmt 66-344	K. P. Lewis	W. P. Holt	S. J. Clark	J. C. Graham	35	20	64	663		782	342	322	15	93	10	Cent. Han. Bk. & Tr. Co., N. Y.
Fair Bluff 806 Columbus L12	Farmers & Merchants Bank Dec'36Stmt 66-547 ▲@:§'14	R. C. Tucker	H. V. Norris	J. C. Rogers		10 Pf. 12	5	2	337	3	369	297	1	30	29	12	Wachovia Bk. & Tr. Co., Winston-Salem; Am. Tr. Co., Charlotte.
Fairmont 1314 Robeson K12	Waccamaw Bank & Tr. Co. 66-888 ▲d@:§'33			W. B. Lennon	E. S. Troy												Wach. Bk. & Tr., Winston- Salem; Am. Tr., Char.
Faison 589 Duplin I16	Branch Banking & Trust Co. 66-924 ▲@:§'36			A. F. Rector, Mgr.													Wach. Bk. & Tr., Winston- Salem; Am. Tr., Char.
Fallston 350 C Cleveland G3	Union Trust Co. ▲@:§'22 66-767				Herman A. Beam, A. Cash. and Mgr.												Cent. Han. Bk. & Tr., N. Y.; 1st & Merch. N., Rich.; Wachovia Bk. & Tr., Winston-Salem.
Farmville 2056 Pitt F18	BANK OF FARMVILLE Dec'36Stmt 66-272 ▲d@:§'04	A. C. MONK, Ch. of Bd. and Pres.	J. I. MORGAN	D. E. OGLESBY	J. N. STANSILL J. L. WALKER	50	35	116	999	7	1,207	608	89	333	151	26	Chase N., N. Y.; Am. Tr., Charlotte; 1st & Merch. N., Rich.
Fayetteville 13,049 Cum'd 113	BRANCH BANKING & TRUST CO. Dec'36Stmt 66-845 '74	{(Branch of Wilson, N. C.)		E. H. FOLEY		400 Pf. 400	400	663	18,043		19,906	3,954	8,118	5,553	2,031	250	Cent. Han. Bk. & Tr., N. Y.; 1st & Merch. N., Rich.; Wachovia Bk. & Tr., Winston-Salem.
" "	FIRST-CITIZENS BANK & TRUST CO. ▲d@:§'98 66-833	{R. P. HOLDING Every courtesy, consistent with facilities offered by this institution.	THURMAN WILLIAMS, A. V. P.	PAUL STEWART													Chase N., N. Y.; Am. Tr., Charlotte; 1st & Merch. N., Rich.
Forest City 4069 C Rutherford H1	First Industrial Bank 66-916 ▲d@:§'35			M. R. Reed													Am. Tr. Co., Charlotte.
" "	Union Trust Co. ▲d@:§'30 66-846				R. E. Biggerstaff J. W. Morgan P. B. Price												Chase N., N. Y.; 1st N., Shelby; Am. Tr., Charlotte.
Fountain 360 Pitt F17	Bank of Fountain.▲@:§'10 Dec'36Stmt 66-355	H. C. Bridgers	G. W. Jefferson	J. M. Horton		25		14	127	1	167	103	3	10	44	7	Cent. N., Rich.
Four Oaks 684 Johnston G15	Bank of Four Oaks.▲@:§'12 Dec'36Stmt 66-505	R. C. Canady	W. J. Lewis	Bert Lassiter	Elizabeth Lewis	25 Pf. 13	7	3	329		377	120	28	141	78	10	Am. Tr., Charlotte; Wach. Bk. & Tr., Raleigh.
Franklin 1094 C Macon Q5	Bank of Franklin.▲@:§'08 Dec'36Stmt 66-294	W. A. Rogers, C. F. Moody, Ch.	M. D. Billings	H. W. Cabe, Cash. and Sec.	L. B. Liner	25 Pf. 20	12	8	298	1	364	153	47	66	55	43	Cent. Han. Bk. & Tr., N. Y.; Wachovia Bk. & Tr., Charlotte.
Franklinton 1320 Franklin C15	First Citizens Bank & Trust Co. ▲@:§'31			A. E. Henderson													Gty. Tr. and Mnfrs. Tr., N. Y.; Branch Bkg. & Tr., Wilson.
Fremont 1316 Wayne G16	The Bank of Fremont 66-357 ▲@:§'1900	Cutlar Lee	H. L. Whitley	F. M. Watson	Cutlar Lee, Tr. Off.	*45 Pf. 12	14	17	472	3	551	352	26	13	121	39	Am. Tr., Charlotte; Wachovia Bk. & Tr., Raleigh.
Fuquay Springs 963 Wake G14	Bank of Fuquay.▲@:§'09 Dec'36Stmt 66-358	D. M. Spence	J. R. Edwards	R. E. Prince		20 Pf. 12	15	17	729	2	795	490			124	17	Chase N., N. Y.; 1st N., Phil.; 1st & Merch. N., Rich.; Am. Tr. Co., Charlotte; Citiz. & Sou. N., Atl.; Wachovia Bk. & Tr. Co., Winston-Salem.
Gastonia 17,093 C Gaston H4	*CITIZENS NATIONAL BANK IN GASTONIA Dec'36Stmt 66-129 ▲d@:§'33	{A. G. MYERS SEND US YOUR "GASTONIA" BUSINESS DIRECT Prompt personal attention given to drafts drawn on the Co section and remitted for promptly direct to your northern correspondent on date of Payment at lowest rates.	A. G. JONES	A. H. SIMS, V. P. and Cash.	E. N. THURSTON G. G. WILLIS	110 Pf. 90	33	42	2,432		2,707	762	48	218	1,586	93	
" "	*NATIONAL BANK OF COMMERCE Dec'36Stmt 66-127 ▲d@:§'34	{KAY DIXON A thoroughly organized Collection Department. Prompt remittance. Reasonable charges. "SEND US YOUR GASTONIA ITEMS DIRECT"	T. L. WILSON	J. G. READING, V. P. and Cash.	MILES H. RHYNE	103 Pf. 97	40	17	1,575		1,832	583	164	121	859	105	Cent. Han. Bk. & Tr. Co. and Gty. Tr. Co., N. Y.; Am. Tr., Charlotte; Citiz. & Sou. N., Atl.
" "	Gastonia Clearing House (Members indicated by a *)	A. G. Myers	Kay Dixon	J. G. Reading, Tr.	Allen H. Sims, Sec.												

GUILFORD NATIONAL BANK OF GREENSBORO

WE SOLICIT YOUR COLLECTIONS RESPONSIBLE, EFFICIENT ATTENTION—PROMPT REMITTANCE

Blue Book Symbols

answer *more* questions in *less* time and space

BY means of a system of symbols your Blue Book is able to list 37 important facts about every American bank in 18 columns of space. And the columnar arrangement of data—not possible without these symbols—makes it possible for you to locate and compare at a glance any or all items of banks in a community.

In the Blue Book's 18 columns of data you will find answers to the following questions:

Quick Reference via these symbols

- ▲—signifies membership in Federal Deposit Insurance Corporation.
- 7—shows number of Federal Reserve district
- shows American Bankers Association membership
- ‡—shows State Bankers Association membership
- ▲—signifies county seat
- ™—signifies new bank
- §—signifies State bank
- †—signifies private bank
- ◆—Federal Reserve member
- T—trust department
- B—bond department
- d—safe deposit vault
- ©—savings department

- | | | |
|------------------------------|---------------------------------------|--|
| 1. Name of town? | 15. Member State Bankers Association? | 27. Surplus? |
| 2. Population? | 16. Member Federal Reserve? | 28. Undivided Profits and/or Reserves? |
| 3. County seat? | 17. Year established? | 29. Deposits? |
| 4. County? | 18. Trust Department? | 30. Other Liabilities? |
| 5. Location on map? | 19. Bond Department? | 31. Total Resources? |
| 6. Federal Reserve district? | 20. Safe deposit vault? | 32. Cash, Ex. & Due from banks? |
| 7. Name of bank? | 21. Savings Department? | 33. U. S. Gov. Securities? |
| 8. Date of statement shown? | 22. President? | 34. Other Securities? |
| 9. Transit number? | 23. Vice-President? | 35. Loans and Discounts? |
| 10. Member A.B.A.? | 24. Cashier? | 36. Other Resources? |
| 11. New bank? | 25. Assistant Cashier? | 37. Correspondents? |
| 12. State bank? | 26. Capital? | |
| 13. Private bank? | | |
| 14. Member F.D.I.C.? | | |

Rand McNally BANKERS DIRECTORY

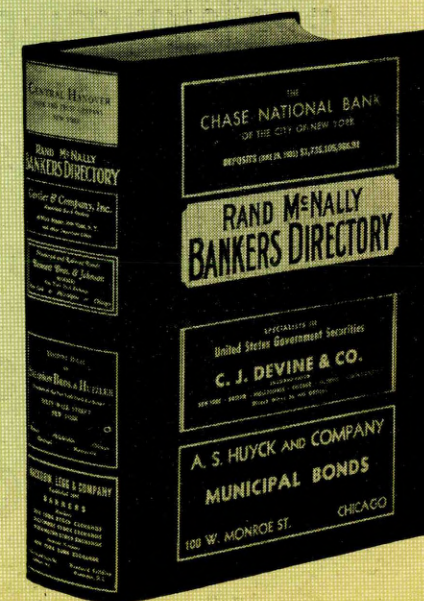

December 31, 1936

RESOURCES

Cash on Hand, in Federal Reserve Bank and Other Banks.....	\$1,310,880.77
United States Government Securities.....	677,290.67
No. Carolina County and City Bonds.....	485,816.93
Federal Land Bank Bonds.....	164,106.26
State of No. Carolina Bonds.....	137,985.98
Loans Secured by Marketable Stocks and Bonds..	734,027.84
Loans Eligible for Rediscount with Federal Reserve Bank.....	341,888.20
Accrued Interest on Bonds.....	16,310.14
Other Loans and Discounts Secured by Collateral or Endorsement.....	187,671.08
Federal Reserve Bank Stock.....	7,500.00
Furniture and Equipment.....	5,131.34
TOTAL.....	\$4,068,609.21

LIABILITIES

Capital Stock—Common...	\$ 150,000.00
Capital Stock—Preferred...	50,000.00
Surplus.....	50,000.00
Undivided Profits.....	56,044.17
Reserve for Premium on Bonds, Contingencies, etc.	28,067.33
Reserve for Federal Income Taxes.....	5,284.61
Reserve for Unearned Discount.....	5,166.41
Reserve for Payment to Federal Deposit Insurance Corporation.....	1,014.81
Reserved for Depreciation on Furniture and Equipment	886.56
Reserve for Preferred Stock Dividend.....	666.68
	13,019.07
Deposits: Commercial.....	3,608,364.72
Time.....	113,113.92
	3,721,478.64
TOTAL.....	\$4,068,609.21

Member Federal Deposit Insurance Corporation

GUILFORD NATIONAL BANK OF GREENSBORO

GREENSBORO, NORTH CAROLINA

Established February 5, 1934

A bank whose centralized facilities and organization assure responsible, prompt attention for your Greensboro business

W. L. BURNS	- - - -	President
FIELDING L. FRY	- -	Vice-President
ERNEST C. McLEAN	-	Vice-Pres. and Cashier
A. O. COLEMAN	- -	Assistant Cashier

CORRESPONDENCE CORDIALLY INVITED

TOWN AND COUNTY. County Seats. In No. 5, F. R. D. C is Charlotte Br.	Mem. A. B. A. New State Priv. Mem. State B. Ass'n. [Etab. Fed. Res. Depts. Trust B-Bond d-Safe Deposit Savings FDIC	PRESIDENT.	VICE-PRESIDENT.	CASHIER.	ASS'T CASHIER.	LIABILITIES. (In Thousands of Dollars)						RESOURCES.					PRINCIPAL CORRESPONDENTS.
						Capital	Surplus	Und.Prof. and or Reserves	Deposits	Other Liabilities	Totals	Cash, Ex. & Due from Bks	U.S. Gov. Securities	Other Securities	Loans & Discounts	Other Resources	
Gateville 225 Gates C21	Bank of Gates...▲@*1\$04 Dec'36Stmt 66-360	T. A. Eure, Ch. of Bd. and Pres.	A. P. Godwin T. L. Carter	W. T. Cross	Mrs. O. S. Speight, Ruth Blanchard	\$ 27	\$ 6	\$ 4	\$ 208	\$ 1	\$ 246	\$ 91	\$ 22	\$ 27	\$ 102	\$ 4	Cent. Han. Bk. & Tr., N. Y.; Far. Bk. of Nansmond, Suffolk.
Gibson 417 Scotland J10	Bank of Gibson...▲d@*1\$04 Dec'36Stmt 66-361	Jas. G. Pate	J. N. Gibson	L. T. Gibson	Mildred B. Gibson	12 Pf. 15	7	16	300	6	356	205	25	77		49	Am. Tr., Charlotte; 1st & Merch. N., Rich.; Wach. Bk. & Tr., Raleigh.
Gibsonville 1605 Guilford D11	Bank of Gibsonville▲d@*1\$07 Dec'36Stmt 66-362	A. B. Owen	J. V. Dick	R. B. Walters		18 Pf. 10	5	5	81	2	121	53	7	19	27	15	Wachovia Bk. & Tr., Winston-Salem; Secur. N., Greensboro.
Goldboro 14,985 Wayne H16	BANK OF WAYNE Dec'36Stmt 66-875▲d@*1\$32	F. B. DANIELS Prompt efficient Remitted on da	R. M. DAVIS, Exec. HERMAN WEIL t attention given y of payment.	J. B. BURROUGHS collections.	B. F. GRISWOLD E. A. WILLIAMS	100	100	26	1,608	13	1,847	723	240	376	402	106	N. City, N. Y.; 1st & Merch. N., Rich.; Wachovia Bk. & Tr., Raleigh.
"	BRANCH BANKING & TRUST CO. ▲dB@*1\$29 Dec'36Stmt	(Branch of Wilson, N. C.)		H. V. MODLIN	C. F. DEES	400 Pf. 400	400	663	18,043		19,906	3,954	8,118	5,553	2,031	250	
"	Hood System Industrial Bk. Dec'36Stmt 66-819 ▲@*1\$24 (Industrial Bank)	D. C. Humphrey, Ch. of Bd. and Pres.	R. H. Stevens	Miss Ulma Langston		50	35	16	145	87	333	11	12	70	239	1	Guaranty Tr. Co., N. Y.; 1st & Merch. N., Rich.
Graham 2972 Alamance E10	National Bank of Alamance Dec'36Stmt 66-182 ▲d@*1\$07	J. H. White	H. W. Scott	Chas. A. Scott, V. P. and Cash.	W. E. Bason W. H. Farrell	100	28	13	1,081		1,222	514	279	72	330	27	Mfnrs. Tr., N. Y.; State-Plan. Bk. & Tr., Rich.; Wach. Bk. & Tr., Winston-Salem.
Granite Falls 2147 Caldwell E4	Bank of Granite...▲*1\$06 Dec'36Stmt 66-363	W. E. Poovey	W. M. Moore	E. E. Moore	C. G. Moore	25	10		199	3	237	75	35	4	117	6	Am. N., Rich.; 1st N., Hickory; Bk. of Lenoir, Lenoir.
Granite Quarry C Rowan F7 507	Farmers & Merchants Bank Dec'36Stmt 66-364 ▲@*1\$23	J. B. McCombs	O. E. Brown	J. E. Fisher	E. W. Poole	13 Pf. 12	8	7	220		260	64		81 (Incl. U. S.)	113	2	Wachovia Bk. & Tr. Co., Winston-Salem and Salisbury.
Greensboro 53,569 Guilford D10	* GUILFORD NATIONAL BANK Dec'36Stmt 66-889 ▲d@*1\$34	W. L. BURNS	F. L. FRY	E. C. McLEAN, V. P. and Cash.	A. O. COLEMAN	150 Pf. 50	50	97	3,722		4,069	1,311	677	795	1,264	22	Cent. Han. Bk. & Tr., N. Y.; Wachovia Bk. & Tr., Winston-Salem; Am. Tr. Co., Charlotte; Citiz. & Sou. N., Atl.
"	*SECURITY NATIONAL BANK Dec'36Stmt 66-55 ▲d@*1\$33	H. A. Lane	G. L. Stansbury	J. E. Sockwell	John B. Mims	100	30	23	523	332	1,008	105	1		898	4	Secur. N. and Guilford N., Greensboro; Durham Ln. & Tr., Durham.
"	Greensboro Clearing House (Members indicated by a *)	N. S. CALHOUN	HUGH P. BEAL	HUGH P. BEAL C. M. VANSTORY, JR. Tr. Off. D. L. GALLAGHER, A. Tr. Off.	ROGER LUNG E. M. SWEETMAN, JR. LAWRENCE PARSONS C. A. EATON, Aud.	650 Pf. 150	250	89	11,342	150	12,631	4,800	2,054	1,160	4,529	88	Cent. Han. Bk. & Tr., N. Y.; 1st N., Phil.; Phil. N., Phil.; 1st & Merch. N., Rich.; 1st N. Atl.; Com'l N., Charlotte.
"	J. S. BACHE & COMPANY (101 1/2 West Market St.)	N. S. Calhoun	John E. Sockwell	E. C. McLean, Sec. and Tr.		(See pages 63-64-65 for Deposits by Cities, States, etc.)					National, State and Private Banks, Total						J. S. Bache & Co., N. Y.
"	EQUITABLE SECURITIES CORPORATION (901 Jefferson Standard Bldg.)			J. C. Hedgpeth, Mgr.													Equitable Securities Corp., Nashville.
"	LEWIS AND HALL INCORPORATED (Jefferson Bldg.)			J. T. WARMATH, Manager													Member of Investment Bankers Association of America
																	Investment Securities. STATE, COUNTY, and CITY BONDS.

GUILFORD NATIONAL BANK OF GREENSBORO

WE SOLICIT YOUR COLLECTIONS
RESPONSIBLE. EFFICIENT ATTENTION—PROMPT REMITTANCE

Number under Name of Bank is the Transit Number given to each bank in U. S. exclusively by The Rand-McNally Bankers' Directory, under the authority of The American Bankers Ass'n.

NORTH CAROLINA—Continued

Non-Bank Towns with Nearest Banking Point (Indexed Acces.), Lawyers, Laws (indexed) in back of this volume. For Interest Rates, Holidays, etc., see Laws.

TOWN AND COUNTY. County Seats. In No. 5 F. R. D. C is Charlotte Br.	Mem. A. B. A. New State Priv. Mem. State B. Ass'n. [Etab. Fed. Res. Depts.: T-Trust B-Bond d-Safe Deposit C-Savings A-FDIC	PRESIDENT.	VICE-PRESIDENT.	CASHIER.	ASST. CASHIER.	LIABILITIES. (In Thousands of Dollars)					RESOURCES.					PRINCIPAL CORRESPONDENTS.	
						Capital	Surplus	Und. Prof. and Reserves	Deposits	Other Liabilities	Totals	Cash, Ex. & Due from Bks	U. S. Gov. Securities	Other Securities	Loans & Discounts		Other Resources
Greenville 9194 Pitt G18	GUARANTY BANK & TRUST CO. 66-152 Ad @ T 3 01 Dec '36 Stmt	E. G. FLANAGAN	W. H. WOOLARD, Exec. M. O. BLOUNT	J. H. WALDROP. J. H. MOYE, Tr. Of.	A. J. MOORE M. L. COWELL	\$ 200 Pf. 250 (Dickinson)	\$ 150	\$ 83 Ave. B	\$ 6,069 ranch	66-849.	\$ 6,752 B. F. P	\$ 2,982 ATRIC	\$ 845 K, Cas	\$ 1,039 hier)	\$ 1,771	\$ 115	Bkrs. Tr. Co., N. Y.; State-Plan. Bk. & Tr. Co., Rich.; Wachovia Bk. & Tr. Co., Raleigh.
"	STATE BANK & TRUST COMPANY 66-153 Ad @ T 3 31 Dec '36 Stmt	B. B. SUGG	C. W. HARVEY	JOHN MITCHELL	J. R. GASKINS	100	50	72	1,259	\$ 16	1,497	712	105	147	472	61	Bk. of N. Y. & Tr., N. Y.; 1st & Merch. N., Rich.; Am. Tr. Co., Charlotte; Wachovia Bk. & Tr., Raleigh.
Halifax 321 Halifax C17	Bank of Halifax 66-367 Dec '36 Stmt	Quentin Gregory	F. H. Gregory	J. M. Mohorn	W. L. Scott	75 Pf. 25	50	60	1,790	3	2,003	938	53	328	622	62	Chase N., N. Y.; Wachovia Bk. & Tr., Raleigh; 1st & Merch. N., Rich.
Hamilton 508 Martin E19	Guaranty Bk. & Tr. Co. ▲ \$ 35			Wm. Haislip, Teller		(Teller s Win dow, o perati ng thro ugh W iliams ton Br anch o f Guar anty											
Hamlet 4801 Richmond J10	Commercial State Bank 66-892 Ad @ T 3 34			J. C. Leigh		(Branch of C ommer cial St ate Ba nk, La urel H ill, N. C.)											Cent. Han. Bk. & Tr., N. Y.
Harrellsville 159 Hertford C20	Bank of Harrellsville... ▲ \$ 12 66-525 Dec '36 Stmt	J. O. Askew, Jr., Ch. of Bd. and Pres.	W. B. Gillam M. R. Taylor	E. D. Callis		21	2	2	151	1	177	105	16	10	42	4	Seab.-Cit. N., Norfolk; Wach. Bk. & Tr., Raleigh; Am. Bk. & Tr., Suffolk.
Haw River 1394 Alamance E11	Bank of Haw River. ▲ \$ 11 66-494 Dec '36 Stmt	S. A. Vest		J. A. Long	Mrs. J. A. Long	10 Pf. 15	7	4	137	1	174	53	6	31	78	6	Wachovia Bk. & Tr., Winston-Salem; N. Bk. Alamance, Graham.
Henderson 6345 Vance C15	*CITIZENS BANK & TRUST COMPANY 66-141 Ad @ T 3 89 Dec '36 Stmt	J. B. OWEN W. A. HUNT, Ch.	R. O. RODWELL	R. O. RODWELL A. H. CHEEK, A. Cash. and Sec.	J. L. WESTER W. H. FLEMING, V. P. and Tr. Off.	125 Pf. 125	25	155	3,184	14	3,628	1,589	305	221	911	102	Cent. Han. Bk. & Tr., N. Y.; 1st N., Phil.; 1st & Merch. N. and State-Plan, Bk. & Tr., Rich.; 1st N., Balt.; N. Bk. of Com., Norfolk; Am. Tr. Co., Charlotte.
"	*First Nat'l Bk. in Henderson 66-142 Ad @ T 3 32 Dec '36 Stmt	J. B. Hicks J. C. Gardner, V. P.	R. G. Harrison, Exec.	F. B. Robards, V. P. and Cash.		100 Pf. 30	27	50	1,506		1,713	471	453	350	376	63	N. City, N. Y.; Citiz. & Sou. N., Atl.
"	*Industrial Bank of Hender- son 66-860 Ad @ T 3 23 Dec '36 Stmt	J. T. Cheatham, Ch. of Bd. and Pres.	R. G. S. Davis S. R. Watson	M. W. Wester, Cash. and Sec.		50 Pf. 20	8	13	170		261	37		52	151	21	Citiz. Bk. & Tr. and 1st N., Henderson; Wach. Bk. & Tr., Raleigh.
"	Henderson Clearing House (Members indicated by a *)	W. A. Hunt		J. C. Gardner, Sec. and Tr.		(See pa ges 63-64-65 f or Num ber of					Nation al, Stat e and Private Banks, Total						
Hendersonville Henderson P8 5070	State Trust Co. Ad @ T 3 30 66-805 Dec '36 Stmt	W. B. Hodges	H. B. Kelly	H. B. Kelly	B. B. Massagee F. V. Hunter	60 Pf. 50	10	41	1,114		1,275	337	111	388	415	24	Chem. Bk. & Tr., N. Y.; Am. Tr., Charlotte.
Hertford 1914 Perquimans D22	Hertford Banking Co. 66-372 Ad @ T 3 01 Dec '36 Stmt	E. S. White	W. F. C. Edwards	R. M. Riddick, Jr.	Wm. H. Harcastle G. R. Tucker	25 Pf. 25	13	24	703		790	206	83	259	196	46	Cent. Han. Bk. & Tr., N. Y.; N. Bk. of Com., Norfolk.
Hickory 7363 Catawba F4	First National Bank. ▲ \$ 191 66-162 Dec '36 Stmt	K. C. Menzies	G. H. Geitner J. J. Willard	J. L. Cilley	O. L. Herman	400 (Incl. Und. Prof.)	328	33	3,725		4,486	1,719	725	628	1,263	151	Chase N., N. Y.; 1st & Merch. N., Rich.; Am. Tr., Charlotte.
"	First Security Trust Co. 66-641 T 3 19 Dec '36 Stmt	K. C. Menzies	C. H. Geitner J. J. Willard	E. N. Carr, Tr. H. S. Stephens, Tr.	J. L. Cilley, Sec. J. L. Cilley, Sec.	50 (Incl. Und. Prof.)	86	13			149	7		23 (Incl. U. S. Secur.)	62	57	1st N., Hickory.
"	Hickory Industrial Bank \$ 25 66-115 Dec '36 Stmt (Industrial Bank)	G. R. Wooten	G. L. Lyerly C. L. Mosteller	E. L. Fox		50	25	8	94 (Cert. of Ind eb.)	5	182	3	26		150	3	1st N., Hickory.
Highlands 443 Macon R5	The Jackson County Bank Ad @ T 3 34			C. E. Mitchell, Mgr.		(Depo sitory Office o f The Jacks on Cou nty Ba nk, Syl va, N. C.)											

GUILFORD NATIONAL BANK OF GREENSBORO

WE SOLICIT YOUR COLLECTIONS
RESPONSIBLE, EFFICIENT ATTENTION—PROMPT REMITTANCE

Number under Name of Bank is the Transit Number given to each bank in U. S. exclusively by The Rand-McNally Bankers' Directory, under the authority of The American Bankers Ass'n.

NORTH CAROLINA—Continued

Non-Bank Towns with Nearest Banking Point (Indexed Access.), Lawyers, Laws (Indexed) in back of this volume. For Interest Rates, Holidays, etc., see Laws.

TOWN AND COUNTY. County Seats. In No. 5 F. R. D. C is Charlotte Br.	Mem. A. B. A. New State Priv. Mem. State B. Ass'n. (Estab. Fed. Res. Depts. Trust B-Bond d-Safe Deposit Savings AFDIC	PRESIDENT.	VICE-PRESIDENT.	CASHIER.	ASS'T CASHIER.	LIABILITIES. (In Thousands of Dollars)					RESOURCES.					PRINCIPAL CORRESPONDENTS.		
						Capital	Surplus	Und.Prof. and or Reserves	Deposits	Other Liabilities	Totals	Cash, E. & Dne from Bks	U.S. Gov. Securities	Other Securities	Loans & Discounts		Other Resources	
High Point 36,745 Guilford E9	High Point Sav. & Tr. Co. Dec'36Stmt 66-68 ▲d@13'05	E. L. Ragan. Ch. of Bd. and Pres.		H. N. Willard	N. W. Garland W. F. Armfield. Mgr. Ins. Dept. Maude Reynolds	\$ 75 Pf. 25	\$ 50	\$ 14	\$ 1,157	17	\$ 1,338	\$ 712	\$ 111	\$ 19	\$ 461	\$ 35	Chem. Bk. & Tr., N. Y.; Am. Tr., Charlotte; Mtle. Tr. Co., Balt.	
" " "	Hood System Industrial Bank 66-72 ▲@13'26 Dec'36Stmt (Industrial Bank)	R. R. Ragan	C. L. Amos W. L. Jackson	M. H. Folger		100 Pf. 20	16	6	215	10	367	40	30		258	39	High Point Sav. & Tr., Sec. N., and Wachovia Bk. & Tr., High Point.	
" " "	SECURITY NATIONAL BANK 66-69 ▲d@13'33	"Collection s remitted o n date of pay ment".																Chem. Bk. & Tr., N. Y.
" " "	WACHOVIA BANK & TRUST CO. ◆ 66-67 ▲d@13'79	O. E. KEARNS, Ch.	W. C. IDOL	W. C. IDOL J. P. BOLT	A. M. UTLEY S. C. KINKMAN. A. C. and A. Sec.	2,500 Pf. 1,500	1,250	970	(Branch of	Winst	on-Sal	em, N. C.)					Chem. Bk. & Tr., N. Y.; Wachovia Bk. & Tr., Winston-Salem.	
Hillsboro 1232 Orange D12	Durham Loan & Trust Co. 66-373 ▲@13'04			W. B. Coleman, Mgr.		(Hills boro B	ranch of Dur	ham L	oan &	Trust	Co., D	urham	, N. C.)				Durham Ln. & Tr., Dur-	
" " "	Farmers & Merchants Bank 66-554 ▲@13'14 Dec'36Stmt Bank of Hobbsville. ▲@13'11 Dec'36Stmt 66-374	W. H. Walker	J. L. Brown	S. A. Johnson		15	15	11	302		343	94	9	159	70	11	Wach. Bk. & Tr., Raleigh; Dep. N., Durham	
Hobbsville 154 Gates D21		W. J. Rountree, Ch. of Bd. and V.P.	T. W. Blanchard J. B. Hathaway	W. M. Hollowell, Cash. and Sec.		21 Pf. 12	2	7	235	2	279	112	10	51	100	6	Am. Bk. & Tr., Suffolk; N. Bk. of Com., Norfolk; Wachovia Bk. & Tr., Winston-Salem.	
Hot Springs 637 C Madison M7	Citizens Bank ▲13'05 ◆ 66-378			W. T. Davis		(Branch of C	itizens Bank,	Marsh	all, N.	C.)							Wachovia Bank & Tr. Co., Asheville.	
Huntersville 800 C Mecklenburg G6	Bank of Cornelius ▲13'35			F. G. Barnette, Mgr.		(Teller s Win	dow of Banko	f Corn	elius,	Cornel	ius, N. C.)							
Jackson 677 Northampton C19	Bank of Northampton Dec'36Stmt 66-380 ▲@13'04	E. W. Lewis H. W. Lewis, Ch.	E. S. Bowers	W. C. Lassiter		15 Pf. 10	13	4	404	3	449	232	80	26	91	20	Chase N., N. Y.; Wach. Bk. & Tr., Win.-Sal.; N. Bk. of Com., Norfolk.	
Jacksonville 783 Onslow J19	First-Citizens Bank & Trust Co. 66-286 ▲d@13'37			J. C. Thompson		(Branch of F	irst-Ci	tizens	Bank	& Tru	st Co.,	Smith	field, N. C.)					
Jefferson 296 C Ashe C8	Bank of Ashe ▲@13'03 Jun'36Stmt 66-298	W. H. Worth, Ch. of Bd. and Pres.	T. K. Miller	W. E. Johnson	Jos. Worth	25 Pf. 30	5	4	285	1	350	75	30	11	186	48	Am. Tr., Charlotte; Bk. of No. Wilkesboro, No. Wilkesboro.	
Kannapolis 12,661 C Cabarrus G7	CABARRUS BANK & TRUST CO. 66-382 ▲d@13'07			B. A. Fisher	C. D. Beaver	(Branch of C	abarru s Bank	and	Trust	Co., C	oncord	, N. C.)				Cent. Han. Bk. & Tr., N. Y.; Am. Tr., Charlotte.		
Kenly 965 Johnston F15	Lucama Bank ▲13'34			Mrs. S. E. High, In Charge		(Depos itory o	f Luca	ma Ba	nk, Lu	cama,	N. C.)							
Kernersville 1754 Forsyth D8	Bank of Kernersville Dec'36Stmt 66-248 ▲@13'03	George V. Fulp		W. W. Fulp		20	55	23	626	3	727	219	179	142	187		N. City, N. Y.; Wachovia Bk. & Tr., Winston- Salem.	
Kings Mountain C Cleveland H3 5632	First National Bank Dec'36Stmt 66-201 ▲d@11'00	D. M. Baker	R. L. Mauney	B. S. Neill		100	20	12	670		802	272	81	227	195	27	Chase N., N. Y.; Un. N., Charlotte; 1st N., Atl.	
Kinston 11,362 Lenoir H18	BRANCH BANKING & TRUST CO. 66-108 ▲d@13'31	(Branch of Wilson, N. C.)					400 Pf. 400	400	663	18,043		19,906	3,954	8,118	5,553	2,031	250	Chase N., N. Y.; 1st & Merch. N., Richmond; Am. Tr. Co., Charlotte.
" " "	Dec'36Stmt FIRST-CITIZENS BANK & TR. CO. 66-893 ▲d@13'34	"We handle colle ctions carefully a nd remit prompt ly.																
" " "	Dec'36Stmt FIRST-CITIZENS BANK & TR. CO. 66-893 ▲d@13'34	"Every courtes y, attention and se rvice, consist ent wit h good bank ing a re the facilitie s offer ed by this institu tion.																
LaGrange 1500 Lenoir H17	Bank of Wayne ▲13'34			J. E. PETERSON	F. O. FITZGERALD	(Branch of F	irst Ci	tizens	Bank	& Tru	st Co.,	Smith	field, N. C.)				Cent. Han. Bk. & Tr., N. Y.; Com. N., Char.; 1st & Merch. N., Rich.	
Landis 1388 C Rowan G6	Merch. & Farmers Bank Dec'36Stmt 66-484 ▲@13'11	O. L. Linn	O. R. Black	P. M. Shulenberger		20 Pf. 13	4		165	3	205	60	2		134	9	Concord N., Concord; Phil. N., Phil.; Am. Tr., Charlotte.	
Laurel Hill 400 Scotland J10	Commercial State Bank Dec'36Stmt 66-742 ▲d@13'20	Edwin Pate	Edwin Morgan E. P. Gibson L. E. Gibson	B. W. Pegram, Jr.		30 Pf. 25	8	15	682	3	763	302	30	163	238	30	Cent. Han. Bk. & Tr., N. Y.; Wachovia Bk. & Tr., Raleigh; Am. Tr. Co., Charlotte.	

GUILFORD NATIONAL BANK OF GREENSBORO

**WE SOLICIT YOUR COLLECTIONS
RESPONSIBLE, EFFICIENT ATTENTION—PROMPT REMITTANCE**

Number under Name of Bank is the Transit Number given to each bank in U. S. exclusively by The Rand-McNally Bankers' Directory, under the authority of The American Bankers Ass'n.

NORTH CAROLINA—Continued

Non-Bank Towns with Nearest Banking Point (Indexed Access.), Lawyers, Laws (Indexed) in back of this volume. For Interest Rates, Holidays, etc. see Laws.

TOWN AND COUNTY.	Mem. A. B. A. New State Priv. Estab. State B. Ass'n. Fed. Res. Depts. Trust B-Bond d-Safe Deposit Savings FDIC	PRESIDENT.	VICE-PRESIDENT.	CASHIER.	ASS'T CASHIER.	LIABILITIES. (In Thousands of Dollars)					RESOURCES.					PRINCIPAL CORRESPONDENTS.		
						Capital	Surplus	Und. Prof. and Reserves	Deposits	Other Liabilities	Totals	Cash, Ex. & Due from Bks	U.S. Gov. Securities	Other Securities	Loans & Discounts		Other Resources	
Laurinburg 3312 Scotland J11	THE STATE BANK Dec'36Stmt 66-192 ▲d@:1\$'07	JAS. L. McNAIR	Z. V. PATE J. F. McNAIR, JR., Ex. Laurinburg Item of Lading draft payment.	J. T. MYERS	J. L. PAYLOR W. H. COOPER, JR. T. W. WILLIAMS Items remitted	\$ 100	\$ 280	\$ 95	\$ 2,094		\$ 2,569	\$ 923	\$ 318	\$ 692	\$ 608	\$ 28	Cent. Han. Bk. & Tr. Co., N. Y.; State-Plan. Bk. & Tr. Co., Rich.; Am. Tr. Co., Charlotte; Wachovia Bk. & Tr. Co., Raleigh; Citiz. & Son, N., Atl.; Secur. N., Wilmington.	
Lawndale 728 Cleveland G3	Union Trust Co. ▲T:1\$'22 66-768				Jno. F. Carpenter, Mgr.	(Branch of Union Trust Co., Shelby, N. C.)												
Leaksville 1814 Rockingham C10	First National Bank ▲'08 Dec'36Stmt 66-251	S. L. Martin	H. L. Fagge	A. E. Millner	J. T. Mitchell	40 Pf. A. 10	5	12	341		408	99	96	81	121	11	Chase N., N. Y.; Plan. N., Rich.; Am. Tr., Charlotte.	
" "	Hood System Industrial Bank ▲T:1\$'31			R. H. Stocks, Mgr.		(Branch of Hood System Industrial Bank, Reidsville, N. C.)											Leaksville Bk. & Tr. Co., Leaksville.	
" "	Leaksville Bank & Trust Co. Dec'36Stmt 66-561 ▲@T:1\$'22	Jas. T. Smith Wm. Stevenson, V. P.	T. H. Barker H. C. Pace Mrs. L. W. Clark	B. E. Iyie P. H. Gwynn, Tr. Off.	W. B. Miley J. F. Sheffield	100 Pf. 50 Branch: Boulevard Branch	10	22	744	\$ 8	934	169	87	225	387	66	Cent. Han. Bk. & Tr., N. Y.; Wachovia Bk. & Tr., Win.-Sal.; Am. Tr., Charlotte; State-Plan. Bk. & Tr. Co., Rich.	
Lenoir 6532 Caldwell E3	BANK OF LENOIR Dec'36Stmt 66-166 ▲d@T:1\$'94	J. N. BEALL	G. F. HARPER	A. G. FOARD, Cash. and Tr. Off.	E. S. HARRIS J. T. PRITCHETT, A. Tr. Off.	100	150	61	1,384		1,695	714		258	634	89	Chase N., N. Y.; 1st & Merch. N. Bk., Rich.; Am. Tr. Co., Charlotte.	
" "	Lenoir Industrial Bk., Inc. Dec'36Stmt ▲T:1\$'29	A. G. Foard	H. E. Merritt S. S. Jennings	W. T. Carpenter		50	12	3	46	5	116	1			115			
" "	UNION NATIONAL BANK Dec'36Stmt 66-167 ▲@T:1\$'31	F. H. COFFEY, Ch. of Bd. and Pres.	C. H. HOPKINS	L. A. DYSART	C. H. HOPKINS, Tr. Off.	150	50	41	909	7	1,157	497	61	72	428	99	Cent. Han. Bk. & Tr. Co., N. Y.; Am. Tr. Co., Charlotte; 1st N., Hickory.	
" "		On collections we give personal service. Prompt returns at low rates. ONLY NATIONAL BANK IN THE COUNTY.																
Lexington 9652 Davidson E7	Commercial Bk. of Lexington 66-143 ▲d@T:1\$'32 Dec'36Stmt	J. V. Moffitt J. W. McLendon, Exec. V. P.	L. M. Grimes J. H. Greer	James Adderton	B. H. Sumner	120 Pf. 60	60	76	1,503	26	1,845	891	161	101	579	113	Cent. Han. Bk. & Tr. and N. City, N. Y.; 1st & Merch. N., Rich.	
" "	Industrial Bank of Lexington Dec'36Stmt 66-835 ▲d@T:1\$'28	W. O. Burgin	J. V. Moffitt L. M. Grimes	Elizabeth Hutchison	H. D. Raper	25	1	6	173	35	240	66	25	29	119	1	Com'l Bk. of Lexington, Lexington.	
Liberty 873 Randolph E11	Chatham Bank ▲d@T:1\$'02 66-898			W. B. Stamey		(Branch of Chatham Bank, Siler City, N. C.)											Wachovia Bk. & Tr., Winston-Salem; Secur. N., Greensboro.	
Lillington 752 Harnett G13	Bank of Lillington ▲@T:1\$'03 Dec'36Stmt 66-292	D. H. Senter	J. W. Halford	H. T. Spears	Miss Effie Davis	15 Pf. 10	15	16	533	1	590	283	117	110	54	26	Chase N., N. Y.; Wachovia Bk. & Tr., Raleigh.	
Lincolnton 3781 Lincoln G3	FIRST NATIONAL BANK Dec'36Stmt 66-186 ▲@T:1\$'03	E. O. ANDERSON	M. H. CLINE, Active - D. H. MAUNEY Remittances made promptly on drafts and checks. New York.	H. W. RUDISILL	M. B. WINSTEAD	100	84	31	1,670		1,855	292	392	676	468	57	Gty. Tr. Co. and Chem. Bk. & Tr., N. Y.; Am. Tr. Co., Char.; 1st N., Phil.	
Littleton 1133 Halifax C16	Bank of Halifax ▲\$'36 66-244			R. P. Thorne, Mgr.		(Branch of Bank of Halifax, Halifax, N. C.)											Wachovia Bk. & Tr., Winston-Salem; 1st & Merch. N., Rich.	
Loulsburg 2182 Franklin D15	First-Citizens Bank & Trust Co., 66-356 ▲\$'98			A. E. Henderson	E. W. McGee	(Branch of the First-Citizens Bank & Trust Co., Smithfield, N. C.)												
Lucama 365 Wilson F16	Lucama Bank ▲@T:1\$'16 Dec'36Stmt 66-593	I. W. Lamm, Ch. of Bd. and Pres.	S. E. High	S. E. High	Mrs. S. E. High	20 Pf. 10	10	6	333	7	386	155	97	45	71	18	Branch Bkg. & Tr., Wilson; N. Bk. Com., Norfolk; Wachovia Bk. & Tr. Co., Raleigh.	

GUILFORD NATIONAL BANK OF GREENSBORO

WE SOLICIT YOUR COLLECTIONS RESPONSIBLE, EFFICIENT ATTENTION—PROMPT REMITTANCE

TOWN AND COUNTY. County Seats. In No. 5 F. R. D. C is Charlotte Br.	Mem. A. B. A. New State Priv. Mem. State B. Ass'n. [Estab. Fed. Res. Depts. Trust B-Bond d-Safe Deposit Savings FDIC	PRESIDENT.	VICE-PRESIDENT.	CASHIER.	ASS'T CASHIER.	LIABILITIES. (In Thousands of Dollars)					RESOURCES.					PRINCIPAL CORRESPONDENTS.		
						Capital	Surplus	Und. Prof. and Reserves	Deposits	Other Liabilities	Totals	Cash. Ex. & Due from Bks	U.S. Gov. Securities	Other Securities	Loans & Discounts		Other Resources	
Lumberton 4140 Robeson K13	NATIONAL BANK OF LUMBERTON - 66-197 Ad@T@'97 Dec'36Stmt	A. E. WHITE, Ch. of Bd. and Pres. Send us your PROMPT, CARE	M. F. COBB	A. W. McLEAN	W. A. ROACH, A. C. and Tr. O.	\$ 100	\$ 100	\$ 59	\$ 3,102	-----	\$ 3,361	\$ 1,493	\$ 637	\$ 556	\$ 602	\$ 73	Cent. Han. Bk. & Tr. Co., N. Y.; Am. Tr. Co., Charlotte; Wachovia Bk. & Tr., Raleigh.	
Macclesfield 353 Edgecombe F18	Merchants & Farmers Bank Dec'36Stmt 66-578 ▲@T@'16	W. W. Eagles, Ch. of Bd. and Pres.	J. T. Winstead	E. G. Narron		15	1	3	219	\$ 2	250	123	58	28	37	4	N. Bk. of Wilson, Wilson; Peo. Bk. & Tr., Rocky Mount.	
Madison 1497 Rockingham C9	Bank of Madison ▲d@T@'99 Dec'36Stmt 66-388	J. O. Ragsdale, J. O. Busick, Ch.	J. O. Ragsdale, Jr.	V. H. Idol		25	75	35	800	-----	935	460	33	138	275	29	N. Y. Tr. Co., N. Y.; Wachovia Bk. & Tr., Winston-Salem; State Plan. Bk. & Tr., Rich.; Am. Tr., Charlotte.	
Malden 1628 Catawba G4	Farmers & Merchants Bank ▲T@'36			D. Glenn Mauney, Mgr.		(Teller s Wind ow of F armers & Mer chants Bank, Newto n, N. C.)												
Manteo 547 Dare E25	Bank of Manteo ▲@T@'07 Dec'36Stmt 66-890	D. B. Fearing	H. A. Creef	J. A. Krider		*25 (Incl. Cap.	8	5	211	2	251	78	-----	50	113	10	Wachovia Bk. & Tr. Co., Raleigh; Com'l N., Charlotte.	
Marion 2467 C McDowell N10	First National Bank ▲d@T@'02 Dec'36Stmt 66-228	J. L. Morgan	J. E. Neal	J. E. Neal	J. N. Morris	125	41	27	1,384	-----	1,577	794	58	168	473	84	Chase N. N. Y.; Hamilton N., Johnson City; Am. Tr., Charlotte; Wachovia Bk. & Tr., Asheville.	
" " "	Marion Industrial Bank ▲T@'30 Dec'36Stmt	J. L. Morgan, Ch. of Bd. and Pres.	John Yancey	Wm. Treverton		25	25	7	1	62	120	1	-----	13	105	1	1st N., Marion.	
Marshall 1132 C Madison N8	Bank of French Broad Dec'36Stmt 66-276 ▲d@T@'03	G. L. McKinney, Ch. of Bd. and Pres.	Guy English	C. E. Rector, Cash. and Sec.	J. J. Ramsey	25	15	7	393	-----	475	149	52	82	150	42	Cent. Han. Bk. & Tr. Co., N. Y.; Wach. Bk. & Tr., Asheville; Am. Tr., Charlotte.	
" " "	Citizens Bank ▲@T@'10 Dec'36Stmt 66-277	E. R. Tweed, R. L. Guder, Ch. of Bd.	J. B. McDevitt	A. W. Whitehurst	W. T. Davis, Stella Carver L. Z. Eller G. O. Perkins	50	35	14	649	-----	748	230	-----	121	371	26	Wachovia Bk. & Tr., Asheville; Am. Tr., Charlotte.	
Marshville 933 C Union 16	Mutual Bank & Trust Co. Dec'36Stmt 66-709 ▲T@'20	E. H. Moore	T. L. Austin	J. L. Bivens		23	6	5	280	1	325	115	-----	70 (Incl. U.S. Secur)	125	15	Am. Tr., Charlotte; Wachovia Bk. & Tr., Winston-Salem.	
Matthews 454 C Mecklenburg 16	Bank of Matthews ▲d@T@'09 Dec'36Stmt 66-392	L. E. Funderburk	T. N. Reid	E. A. Funderburk		10	6	2	164	2	197	65	6	12	112	2		
Maxton 1386 Robeson J11	The State Bank ▲T@'32		W. S. Robinson	Thomas John	J. L. McLean	(Depo sitory Office of The State Bank, Lauri nburg, N. C.)												Mnfrs. Tr. Co., N. Y.; Am. Tr. Co., Charlotte.
Mayodan 1948 Rockingham C8	Bank of Mayodan ▲T@'16 Dec'36Stmt 66-583	J. O. Ragsdale, Ch. of Bd. and Pres.	E. F. Tullak	M. P. Black		15	15	14	142	-----	196	58	-----	39	98	1	Wachovia Bk. & Tr., Winston-Salem; Bk. of Madison, Madison.	
Mebane 1568 Alamance D12	Durham Loan & Trust Co. 66-901 ▲T@'34			J. Yates Parker, Mgr.		(Bran ch of D urham Loan & Tru st Co., Durha m, N. C.)												
Micro 222 Johnston G15	Citizens Bank ▲T@'15 Dec'36Stmt 66-577	G. A. Fitzgerald, Ch. of Bd. and Pres.	I. V. Pittman	H. M. Fitzgerald	Derusha Gay	8	10	6	284	1	317	110	9	159	35	4	Wachovia Bk. & Tr. Co., Raleigh; Branch Bkg. & Tr. Co., Wilson.	
Mocksville 1503 Davie E6	Bank of Davie ▲@T@'01 Dec'36Stmt 66-399	S. A. Harding, Ch. of Bd. and Pres.	J. C. Sanford	S. M. Call	W. F. Tutterow	50	29	15	379	7	495	126	1	156	211	1	Am. Tr., Charlotte; Wachovia, Winston-Salem.	
Monroe 6100 C Union 16	American Bank & Trust Co. Dec'36Stmt 66-850 ▲d@T@'30	W. H. Wood	T. E. Hemby	O. B. Sikes	M. W. Williams, Claude Eubanks	50	40	50	1,638	-----	1,778	434	359	597	355	33	Cent. Han. Bk. & Tr., N. Y.; Am. Tr., Charlotte.	
Mooresville 5619 C Iredell F5	First National Bank Dec'36Stmt 66-164 ▲d@T@'1900	G. W. Taylor	W. C. Johnston	C. P. McNeely	C. F. Melchor, P. A. Alexander	50	17	58	849	-----	1,022	200	71	395	335	21	Cent. Han. Bk. & Tr., N. Y.; Am. Tr. Co., Charlotte.	
Morehead City Carteret K20-3483	First - Citizens Bk. & Trust Co. 66-896 ▲T@'98			I. E. Pittman		(Bran ch of F irst-Ci tizens Bank & Tru st Co., Smith field, N. C.)												
Morganton 6001 C Burke E2	FIRST NATIONAL BANK 66-179 ▲d@T@'1900 Dec'36Stmt	A. M. Ingold, Ch. of Bd. and Pres.		J. S. Osborne, Cash. and A. Tr. Off.	W. C. Ervin, Tr. Off.	100	100	60	2,358	6	2,624	1,227	398	245	683	71	Chase N., N. Y.; 1st & Merch. N., Rich.; Am. Tr., Charlotte.	
" " "	Morganton Industrial Bank Dec'36Stmt (Indust'l Bk.) ▲T@'28	J. H. Giles	B. Bristol	R. C. Huffman	Robt. L. Bristol	25	25	4	-----	83	137	-----	30	-----	107	-----	1st N., Morganton.	
Morven 590 Anson J8	Bank of Morven ▲d@T@'02 Dec'36Stmt 66-402	T. V. Hardison, Ch. of Bd. and Pres.	Cliff Ratliff	M. L. Ham	L. R. Warriner	26	14	7	207	4	258	56	39	10	145	8	Cent. Han. Bk. & Tr., N. Y.; Am. Tr., Charlotte; 1st N., Wadesboro.	
Mount Airy 6045 Surry B6	First National Bank Dec'36Stmt 66-159 ▲d@T@'93	T. G. Fawcett	Fred Folger, Henry Folger	D. C. Rector, Cash. and A. Tr. Off.	E. L. Brannock, T. G. Fawcett, Tr. Off.	100	100	52	1,642	-----	1,894	427	102	367	871	127	Gty. Tr., N. Y.; Phil. N., Phil.; State-Plan. Bk. & Tr., Rich.; Wachovia Bk. & Tr. Co., Winston-Salem.	
" " "	Surry County Loan & Trust Co. Dec'36Stmt 66-890 ▲d@T@'01	R. C. Llewellyn, A. L. Bunker, Ch.	A. D. Folger	F. P. Sparger, Tr.	B. S. Robertson, A. Tr.	*75 (Incl. Cap.	30	14	901	22	1,042	382	26	163	425	46	Chase N. and Gty. Tr., N. Y.; State-Plan. Bk. & Tr.; Rich.	

GUILFORD NATIONAL BANK OF GREENSBORO WE SOLICIT YOUR COLLECTIONS
RESPONSIBLE, EFFICIENT ATTENTION—PROMPT REMITTANCE

Number under Name of Bank is the Transit Number given to each bank in U. S. exclusively by The Rand-McNally Bankers' Directory, under the authority of The American Bankers Ass'n.

NORTH CAROLINA—Continued

Non-Bank Towns with Nearest Banking Point (Indexed Acces.), Lawyers, Laws (indexed) in back of this volume. For Interest Rates, Holidays, etc., see Laws.

TOWN AND COUNTY. County Seats. In No. 5 F. R. Dist. C is Charlotte Br.	Mem. A. B. A. New State Priv. Mem. State B. Ass'n. [Estab. Fed. Res. Depts. Trust Bond d-Safe Deposit Savings AFDIC	PRESIDENT.	VICE-PRESIDENT.	CASHIER.	ASS'T CASHIER.	LIABILITIES. (In Thousands of Dollars)					RESOURCES.					PRINCIPAL CORRESPONDENTS.	
						Capital	Surplus	Und. Prof. and Reserves	Deposits	Other Liabilities	Totals	Cash. Ex. & Due from Bks	U.S. Gov. Securities	Other Securities	Loans & Discounts		Other Resources
Mount Gilead 1011 Montgomery H9	Bank of Mt. Gilead Dec'36Stmt 66-403 Ad@2\$'04	P. R. Rankin, Ch. of Bd. and Pres.	G. T. McAulay	D. A. Bruton	Bessie Bruton	\$ 25 (Incl. Cap.)	\$ 25	\$ 50 Notes	\$ 219 & De b.)	\$ 4	\$ 323	\$ 30	\$ 53	\$ 85	\$ 138	\$ 17	Am. Tr. Co., Charlotte.
Mount Holly 2254 C Gaston H5	Bessemer City Bank. ▲\$'36 66-925	O. M. Vernon, In Charge				(Mou nt Hol ly Bra nch of Besse mer Ci ty Ban k, Bes semer City, N. C.)											
Mt. Olive 2685 Wayne H16	Bank of Mount Olive Dec'36Stmt 66-258 Ad@1\$'01	T. R. Thigpen	W. P. Martin	E. C. Casey	D. H. Outlaw	25	50	9	718		802	296	321	33	129	23	1st & Merch. N., Rich.; Wachovia Bk. & Tr., Winston-Salem.
Moyock 500 Currituck B22	Bank of Currituck. ▲@1\$'20 Dec'36Stmt 66-730	W. W. Jarvis	W. W. Smith	W. W. Smith	J. R. Thorne	20	20	5	244	1	290	69	25	25	165	6	Chase N., N. Y.; Seab. Citiz. N., Norfolk.
Murfreesboro 1000 Hertford C20	Farmers Bank. ▲@1\$'34 66-899			T. M. Condon, Mgr.	H. H. Babb	(Bran ch of F armers Bank, Wood land, N. C.)											N. Bk. Com., Norfolk; Am. Tr., Charlotte.
Murphy 1612 Cherokee Q2	Citizens Bk. & Tr. Co. 66-917 Ad@1\$'24			W. W. Hyde, Mgr.		(Bran ch offic e of Ci tizens Bank & Tru st Co., Andre ws, N. C.)											
Nashville 1137 Nash E16	Peoples Bank & Trust Co. 66-869 Ad@1\$'31			L. E. Walston	W. A. Cockrell	(Bran ch of P eoples Bank & Tr. Co., R ocky Mount, N. C.)											State Plan. Bk. & Tr. Co., Richmond.
New Bern 11,981 Craven I19	BRANCH BANKING & TRUST CO. 66-859 Ad@1\$'30 Dec'36Stmt	(Branch of Wilson, N. C.)		R. E. HARRIS, Asst. V. P.		400 Pf. 400	400	663	18,043		19,906	3,954	8,118	5,553	2,031	250	Chase N., N. Y.; 1st & Merch. N., Rich.; N. Bk. of Com., Norfolk; Wach. Bk. & Tr., Ra- leigh; Br. Bkg. & Tr., Wilson.
"	FIRST-CITIZENS BANK & TRUST CO. 66-894	Every courtesy, attention and service are the facilities offered by this institution.		R. A. McLEAN, Jr.	J. E. BOSWELL	(Bran ch of F irst-Ci tizens Bank & Tru st Co., Smith field, N. C.)											
"	New Bern Morris Plan Co. Dec'36Stmt 66-65 Ad@1\$'17 (Industrial Bank)	W. F. Aberly	C. J. McCarthy	J. G. Dunn	J. G. Dunn, Jr.	40	12	19	103	75	249	36	8	1	186	18	Branch Bkg. & Tr. and 1st Citiz. Bk. & Tr., New Bern.
Newland 328 C Avery D2	Avery County Bank Dec'36Stmt 66-538 Ad@1\$'13	E. C. Guy	M. B. Hughes, Ch.	J. M. Heaton	C. L. Lowe	15 Pf. 29	10	10	330	10	404	65		113	202	24	1st N., Balt.; Hamilton N., Johnson C.
Newton 4394 C Catawba F4	Farmers & Merch. Bank Dec'36Stmt 66-194 Ad@1\$'07	A. L. Shuford, Ch. of Bd. and Pres.	E. M. Deal	E. S. Setzer	J. B. Leonard	50	32	7	356	5	450	87	85	118	147	13	Wachovia Bk. & Tr., Winston-Salem; Am. Tr., Charlotte.
"	Shuford National Bank Dec'36Stmt 66-193 Ad@1\$'06	J. A. Gaither	J. Y. Killian	T. C. Clifton		100 (Incl. Und. Prof.)	68	7	883		1,058	294	158	332	205	69	Chase N., N. Y.; Am. Tr., Charlotte.
North Wilkesboro 3668 C Wilkes D4	Bank of No. Wilkesboro Dec'36Stmt 66-215 Ad@1\$'02	J. R. Hix	A. A. Finley S. V. Tomlinson	R. W. Gwyn	W. W. Starr	50 Pf. 75	103 (With Surp)		1,537		1,765	538	202	278	681	66	N. City, N. Y.; State- Plan. Bk. & Tr., Rich.; Am. Tr. Co., Charlotte.
"	Deposit & Savings Bank Dec'36Stmt 66-215 Ad@1\$'03	R. L. Doughton C. T. Doughton, Ch.	J. T. Prevette Ralph Dunca	L. L. Aycock	D. S. Hill Anne Duncan	30 Pf. 30	20	8	818	6	912	171	124	194	391	32	Chase N., N. Y.; Am. Tr., Charlotte; Wachovia Bk. & Tr., Winston-Salem.
Old Fort 866 C McDowell O9	Bank of Black Mountain Dec'36Stmt 66-172 Ad@1\$'01	C. W. Bryan	Andrew Jamieson	J. W. Medford, V. P. and Cash.	R. K. Taylor	50 Pf. 45	20	40	1,372		1,527	579	346	294	277	31	Cent. Han. Bk. & Tr., N. Y.; 1st & Merch. N., Rich.; Wachovia Bk. & Tr., Winston-Salem.
Oxford 4101 Granville C14	Oxford National Bank Dec'36Stmt 66-172 Ad@1\$'01	R. H. Lewis, Ch.	E. G. Crews														
"	Union National Bank Dec'36Stmt 66-519 Ad@1\$'18	J. S. King	J. H. L. Myers	J. P. Harris	M. S. Currin	75	40	8	1,400		1,523	890	106	238	251	38	Cent. Han. Bk. & Tr., N. Y.; Wachovia Bk. & Tr., Winston-Salem.
Peachland 203 Anson I3	Bank of Peachland. ▲@1\$'20 Dec'36Stmt 66-733	H. M. Baucom, Ch. of Bd. and Pres.	F. E. Tucker	J. T. Britt, Cash. and Sec.		11	2		58		71	13	36	6	11	5	1st N., Wadesboro.
Pembroke 524 Robeson K11	Bank of Pembroke. ▲@1\$'12 Dec'36Stmt 66-520	R. H. Livermore	A. M. Breece	E. B. Daniel		20 Pf. 13	10	2	241		286	83	9	15	178	1	N. C. Bk. & Tr., Wil; Am. Tr., Charlotte.
Pilot Mountain 1010 Surry C7	Bank of Pilot Mountain Dec'36Stmt 66-552 Ad@1\$'14	McK. R. Smith, Ch. of Bd. and Pres.	W. H. Reid	I. M. Gordon		30	35	13	469	9	556	147	16		353	40	Wachovia Bk. & Tr., Winston-Salem.
"	Farmers Bank. ▲@1\$'20 Dec'36Stmt 66-717	W. R. Badgett	D. C. Fulk	W. M. Matthews	Keith Badgett	20 Pf. 15	2	7	235		279	92	11	45	119	12	Wachovia Bk. & Tr. and 1st N., Winston-Salem; Am. Tr., Charlotte.

GUILFORD NATIONAL BANK OF GREENSBORO

WE SOLICIT YOUR COLLECTIONS
RESPONSIBLE, EFFICIENT ATTENTION—PROMPT REMITTANCE

Number under Name of Bank is the Transit Number given to each bank in U. S. exclusively by The Rand-McNally Bankers' Directory, under the authority of The American Bankers Ass'n.

NORTH CAROLINA—Continued

Non-Bank Towns with Nearest Banking Point (Indexed Access.), Lawyers, Laws (Indexed) in back of this volume. For Interest Rates, Holidays, etc., see Laws.

TOWN AND COUNTY. County Seats. In No. 5 F. R. D. C is Charlotte Br.	Mem. A. B. A. *New State Priv. †Mem. State B. Ass'n. (Etab. ♦Fed. Res. Depts: T-Trust B-Bond d-Safe Deposit ©Savings ▲FDIC	PRESIDENT.	VICE-PRESIDENT.	CASHIER.	ASS'T CASHIER.	LIABILITIES. (In Thousands of Dollars)					RESOURCES.					PRINCIPAL CORRESPONDENTS.	
						Capital	Surplus	Und. Prof. and or Reserves	Deposits	Other Liabilities	Totals	Cash. Ex. & Dns from Bks	U.S. Gov. Securities	Other Securities	Loans & Discounts		Other Resources
Pinehurst 1600 Moore Hill	BANK OF PINEHURST Dec'36Stmt 66-566 ▲d@: \$14	F. W. VON CANON R. S. TUFTS, CA. Give your patron a letter to this courteous treatment.	PAUL DANA	B. U. RICHARDSON Cash. and Sec. bank. We assure you of prompt,	MARY RITTER	\$ 50 Pf. 66	\$ 52	\$ 27	\$ 958	-----	\$ 1,153	\$ 424	\$ 92	\$ 201	\$ 328	\$ 108	Chase N., N. Y.; State-Plan. Bk. & Tr. Co., Rich.; Am. Tr. Co., Charlotte; Wachovia Bk. & Tr., Winston-Salem.
Pine Level 497 Johnston G16	Bank of Pine Level 497 Dec'36Stmt 66-415	D. B. Oliver	O. I. Godwin	E. S. Jones	W. V. Jones	15 Pf. 10	5	1	226	\$ 3	260	135	37	1	86	1 Wachovia Bk. & Tr. Co., Raleigh; Wilmington Sav. & Tr. Wilmington.	
Pinetops 603 Edgecombe F17	The Pinetops Banking Co. Dec'36Stmt 66-416 ▲d@: \$34	H. C. Bridgers Ch. of Bd. and Pres.	J. H. Little	S. B. Kittrell	Jonas W. Edwards	25	25	13	143	2	208	57	35	26	83	7 Gty. Bk. & Tr., Greenville; Cent. N., Richmond; Secur. N., Tarboro.	
Pittsboro 675 Chatham F12	Bank of Pittsboro 675 Dec'36Stmt 66-418	A. H. London	Wade Barber	W. L. Farrell	Thos. J. Morgan	20 Pf 5	10	11	397	-----	443	234	52	71	74	12 Cent. Han. Bk. & Tr., N. Y.; Wachovia Bk. & Tr., Raleigh.	
Plymouth 2139 Washington E20	Branch Banking & Trust Co. Dec'36Stmt 66-820 ▲d@: \$25	H. C. Bridgers (Branch of Wilson, N. C.)	J. H. Little	H. E. Beam	Robert Weinstein A. Sec.	400 Pf. 400 (Depository of Citizens Bank, Micro, N. C.)	400	663	18,043	-----	19,906	3,954	8,118	5,553	2,031	250 Norfolk N. Bk. of Com. & Trusts, Norfolk.	
Princeton 509 Johnston G18	Citizens Bank ▲d@: \$34	E. B. McNeill	T. B. Upchurch H. L. Gatlin	R. B. Lewis	Robert Weinstein A. Sec.	25	38	19	822	-----	904	410	-----	372	87	35 Irv. Tr., N. Y.; Wach. Bk. & Tr., Winston-Salem; Am. Tr. Co., Charlotte.	
Raeford 1305 Hoke I11	Bank of Raeford 1305 Dec'36Stmt 66-422	Irving F. Hall J. L. McNair, Ch.	J. L. McNair	H. F. Ledford Sec. and Tr.	Robert Weinstein A. Sec.	619	-----	38	3,297 (Farm Ln. Bds.)	1,533	5,487	1,054	-----	-----	4,206	227 Secur. N. and Wachovia Bk. & Tr. Co., Raleigh.	
Raleigh 37,379 Wake F14	Atlantic Joint Stock Land Bank 66-783 ▲d@: \$22 Dec'36Stmt	Irving F. Hall J. L. McNair, Ch.	J. L. McNair	H. F. Ledford Sec. and Tr.	Robert Weinstein A. Sec.	250	50	288	1,745 (Farm Ln. Bds.)	558	2,891	491	-----	-----	2,205	195 Chem. Bk. & Tr., N. Y.; Am. N. Bk. & Tr., Chl.; Wachovia Bk. & Tr., Winston-Salem.	
"	*FIRST-CITIZENS BANK & TRUST CO. 66-30 ▲d@: \$98	R. P. HOLDING	W. W. VASS	W. P. LITTLE T. G. CHAPMAN, Tr. Off.	C. C. BRIDGERS	(Branch of First-Citizens Bank & Trust Co., Smithfield, N. C.)	-----	-----	-----	-----	-----	-----	-----	-----	-----	-----	Bkrs. Tr. Co. and Cent. Hanover Bk. & Tr. Co., N. Y.; Am. Tr. Co., Charlotte; Cent. N., Richmond.
"	Greensboro Joint Stock Land Bank of Greensboro Dec'36Stmt 66-782	Irving F. Hall J. L. McNair, Ch. of Bd.	J. L. McNair	Robt. Weinstein A. Sec.	H. F. Ledford Sec. and Tr.	250	50	288	1,745 (Farm Ln. Bds.)	558	2,891	491	-----	-----	2,205	195 Chem. Bk. & Tr., N. Y.; Am. N. Bk. & Tr., Chl.; Wachovia Bk. & Tr., Winston-Salem.	
"	*Mechanics & Farmers Bank 66-764 ▲d@: \$98	J. W. Holmes V. P. and Tr. Off.	Clyde A. Dillon	L. A. Lentz	L. M. AGNEW J. H. LIGON, A. Sec.	(Branch of Mechanics & Farmers Bank, Durham, N. C.)	-----	-----	-----	-----	-----	-----	-----	-----	-----	-----	N. City, N. Y.
"	Raleigh Industrial Bank ▲d@: \$37	Alexander Webb	Clyde A. Dillon	L. A. Lentz	L. M. AGNEW J. H. LIGON, A. Sec.	100	50	-----	-----	-----	150	150	-----	-----	-----	-----	Wachovia Bk. & Tr., Secur. N. and 1st Citiz. Bk. & Tr., Raleigh.
"	*SECURITY NATIONAL BANK 66-25 ▲d@: \$33	N. S. CALHOUN	R. C. de ROSSET	T. W. STEED J. M. SINK, JR., A. Tr. Off.	L. M. AGNEW J. H. LIGON, A. Sec.	(Branch of Security National Bank, Greensboro, N. C.)	-----	-----	-----	-----	-----	-----	-----	-----	-----	-----	Chem. Bk. & Tr., N. Y.
"	*WACHOVIA BANK & TRUST CO. ▲d@: \$79 66-763	G. P. GEOGHEGAN, JR. L. B. MARTIN, V. P. and A. Tr. Off. T. F. MAGUIRE, JR., H. J. PLONK, A. Vice Presidents	W. P. LAWRENCE A. W. MADISON, ALLEN LANGSTON, A. Tr. Officers	L. M. AGNEW J. H. LIGON, A. Sec.	L. M. AGNEW J. H. LIGON, A. Sec.	2,500 Pf. 1,500	1,250	970	(Branch of Winston-Salem)	-----	-----	-----	-----	-----	-----	-----	Cent. Han. Bk. & Tr., N. Y.
"	Raleigh Clearing House (Members indicated by a *)	R. C. de Rosset	W. P. Little	T. F. Maguire, Jr. Sec. and Tr.	L. M. AGNEW J. H. LIGON, A. Sec.	(See pages 63-64-65 for number of National, State and Private Banks, Total)	-----	-----	-----	-----	-----	-----	-----	-----	-----	-----	J. S. Bache & Co., N. Y.
"	J. S. BACHE & CO. (132 S. Salisbury St.)	Members Principal Stock Exchange	J. A. Brower	Garland Allen	Miss Epsie Woollen	13 Pf. 12	10	3	208	-----	246	69	20	40	106	11 Wachovia Bk. & Tr. Co., Winston-Salem; 1st N., Asheboro.	
Ramseur 1220 Randolph F10	Bank of Coleridge 1220 Dec'36Stmt 66-652	A. S. Hinshaw R. L. Caveness, Ch.	J. A. Brower	Garland Allen	Miss Epsie Woollen	15 Pf. 13	12	21	279	3	343	79	28	71	159	6 Chase N., N. Y.; 1st N., Asheboro; Sec. N., High Point.	
Randleman 1863 Randolph F9	Peoples Bank 1863 Dec'36Stmt 66-424	R. P. Deal O. C. Marsh, Ch.	O. C. Marsh	A. B. Beasley	Miss Epsie Woollen	30	10	9	488	1	538	310	25	67	121	15 Chase N., N. Y.; Am. Tr. Co., Charlotte; Wach. Bk. & Tr., Raleigh.	
Red Springs 1300 Robeson J11	Bank of Red Springs 66-254 ▲d@: \$1900 Dec'36Stmt	W. B. Townsend R. D. McMillan, Ch.	R. D. McMillan	J. A. McRae	Mrs. J. McNeil R. D. McMillan, Jr.	30	10	9	488	1	538	310	25	67	121	15 Chase N., N. Y.; Am. Tr. Co., Charlotte; Wach. Bk. & Tr., Raleigh.	

GUILFORD NATIONAL BANK OF GREENSBORO

WE SOLICIT YOUR COLLECTIONS RESPONSIBLE, EFFICIENT ATTENTION—PROMPT REMITTANCE

Number under Name of Bank is the Transit Number given to each bank in U. S. exclusively by The Rand-McNally Bankers' Directory, under the authority of The American Bankers Ass'n.

NORTH CAROLINA—Continued

Non-Bank Towns with Nearest Banking Point (Indexed Access.), Lawyers, Laws (Indexed) in back of this volume. For Interest Rates, Holidays, etc., see Laws.

TOWN AND COUNTY.	Mem. A. B. A. New State Priv. State B. Ass'n. Estab. Fed. Res. Dept. Trust B. Bond Safe Deposit Savings FDIC	PRESIDENT.	VICE-PRESIDENT.	CASHIER.	ASS'T CASHIER.	LIABILITIES. (In Thousands of Dollars)					RESOURCES.					PRINCIPAL CORRESPONDENTS.	
						Capital	Surplus	Und. Prof. and or Reserves	Deposits	Other Liabilities	Totals	Cash. Ex. & Due from Bks	U.S. Gov. Securities	Other Securities	Loans & Discounts		Other Resources
Reidsville 6851 Rockingham C10	Bank of Reidsville Ad @ \$18'82 Dec 36Stmt 66-132	J. F. Watlington	J. W. McGehee	W. A. Trotter		\$ 50 Pf. 50	\$ 50	\$ 72	\$ 1,351		\$ 1,573	\$ 498	\$ 72		\$ 957 (Ins. & Inv.)	\$ 46	Chase N., N. Y.; Am. Tr. Co., Charlotte; Wachovia Bk. & Tr. Co., Winston-Salem.
FIRST NATIONAL BANK	Dec 36Stmt 66-134 Ad @ \$18'10 Hood System Industrial Bk. Dec 36Stmt 66-331 Ad @ \$18'27	W. B. WRAY T. J. PENN. Ch. of Bd. SEND US YOU All Collections	E. S. PENN. H. E. LINK	J. F. WOMACK	D. R. YOUNG J. F. WOMACK Tr. Off.	50 Pf. 50	45	56	1,177	4	1,382	762	68	133	358	61	N. City, N. Y.; Am. Tr. Co., Charlotte.
Richlands 503 Onslow J18	First-Citizens Bank & Tr. Co. 66-926 Ad @ \$18'36	E. S. Penn	W. T. Wootton	C. M. Lovelace		50	11	3	47	6	117	2	5	1	108	1	1st N., Reidsville.
Rich Square 800 Northampton D19	Bank of Rich Square Dec 36Stmt 66-425 Ad @ \$18'02	J. T. Bolton Ch. of Bd. and Pres.	R. W. Outland	D. J. Reece		20 Pf. 10	9	6	170		215	120	3	32	50	10	Far. Bk. of Nansemond, Suffolk; Wach. Bk. & Tr., Raleigh.
Roanoke Rapids Halifax C17 3404	CITIZENS BANK & TR. CO. Dec 36Stmt 66-644 Ad @ \$18'19	J. W. CREW, JR. Collections have Prompt service. Send us your R	LEE WHEEDEN S. P. JOHNSTON Reasonable rates.	G. T. HOBBS	NORA O. BATTON	25 Pf. 25		11	257		318	72	20	10	187	29	Mnfrs. Tr., N. Y.; 1st & Merch. N., Rich; Wach. Bk. & Tr., Raleigh.
Robersonville 1181 Martin E18	Roanoke Bank & Tr. Co. Dec 36Stmt 66-212 Ad @ \$18'29	W. L. Manning Ch. of Bd. and Pres.	W. A. Thorne	H. E. Lee Cash. and Sec.		50 Pf. 70	12	10	704	1	847	408	174	87	145	33	Cent. Han. Bk. & Tr., N. Y.; Am. Tr., Charlotte; Bk. of Com. & Trusts, Rich.
Rockingham 2906 Richmond I10	Farmers Bank & Trust Co. 66-204 Ad @ \$18'01	L. S. Covington M. H. Fowlkes Ch. and V. P.	J. W. Covington W. H. Entwistle	R. L. Phillips	R. L. Ellerbe	30 Pf. 50	75	93	1,199	5	1,452	675	208	195	264	110	Cent. Han. Bk. & Tr., N. Y.; Am. Tr., Charlotte.
Rockwell 696 C Rowan G8	Bank of Rockwell Ad @ \$18'17	B. A. Earnhardt	J. M. Holshouser	R. W. Brown		15 Pf. 10	2	3	140	1	171	52	4	57	50	8	Wachovia Bk. & Tr. Co., Winston-Salem.
Rocky Mount 21,412 Edgecombe E16	*City Industrial Bank Dec 36Stmt 66-834 Ad @ \$18'28 (Bank in Nash County)	C. O. Ward	S. E. Ballentine W. M. Spears	W. M. Spears		40	20	21	274		355	39			314	2	Plan. N. Bk. & Tr. Co. and Peo. Bk. & Tr. Co., Rocky Mt.; Sec. N., Tarboro.
PEOPLES BANK & TRUST CO.	Dec 36Stmt 66-867 Ad @ \$18'31	F. P. SPRUILL Pres. and Tr. Off.	J. A. REAGAN	J. A. REAGAN	W. W. SHAW A. C. and A. Tr. Off. P. H. McRAE	100 Pf. 100	100	45	2,742		3,987	1,438	264	514	835	36	N. City and Cent. Han. Bk. & Tr., N. Y.; Phil. N., Phil.; State-Plan. Bk. & Tr., Rich.; Am. Tr. Co., Charlotte; N. Bk. Com., Norfolk.
Planters National Bank & Trust Co.	Dec 36Stmt 66-85 Ad @ \$18'29	J. O. Braswell M. R. Braswell V. P.	Millard F. Jones R. D. Gorham	Millard F. Jones Cash. and Tr. Off. R. R. Braswell A. Tr. Off. C. W. Parker, Aud.	W. W. Meares A. C. and A. Tr. Off. A. H. Woodlief C. W. Parker, Aud.	200	200	117	4,668		5,185	2,090	1,932	110	914	140	Chase N., N. Y.; 1st & Merch. N., Rich.; N. Shaw., Bos.
Rocky Mount Clearing House (Members indicated by a *)	First-Citizens Bank & Tr. Co. 66-429 Ad @ \$18'98	J. A. Reagan	W. W. Meares	W. M. Spears Sec. and Tr.	W. R. Burgess	(See pages 63-64-65 of Cities, States, or Num ber of etc.)					Nation al, State and Private Banks, Total						
Roseboro 788 Sampson I 15	Waccamaw Bank & Tr. Co. 66-921 Ad @ \$18'36	J. A. Reagan	W. W. Meares	W. M. Spears Sec. and Tr.	W. R. Burgess	(See pages 63-64-65 of Cities, States, or Num ber of etc.)					Nation al, State and Private Banks, Total						
Rosehill 554 Duplin J16	Waccamaw Bank & Tr. Co. 66-921 Ad @ \$18'36	J. A. Reagan	W. W. Meares	W. M. Spears Sec. and Tr.	W. R. Burgess	(See pages 63-64-65 of Cities, States, or Num ber of etc.)					Nation al, State and Private Banks, Total						
Rosemary (Now Roanoke Rapids)	Bank of Rowland Ad @ \$18'04	G. M. Pate	D. R. McIntyre D. J. Pleasants G. C. Hunter Exec. V. P. Wm. D. Merritt	D. J. Pleasants	R. S. Lennon	25 Pf. 5	13	14	709	3	769	307	52	204	191	15	Am. Tr., Charlotte; Wachovia Bk. & Tr., Raleigh.
Rowland 915 Robeson L12	Peoples Bank Ad @ \$18'91	J. A. Long W. H. Harris, Ch.	D. R. McIntyre D. J. Pleasants G. C. Hunter Exec. V. P. Wm. D. Merritt	D. S. Brooks	J. B. Riggsbee	100 Pf. 75	10	46	1,472		1,703	714	184	381	369	55	Chem. Bk. & Tr. Co., N. Y.; Wachovia Bk. & Tr. Co., Winston-Salem; State-Plan. Bk. & Tr., Rich.
Roxboro 3657 Person C13	Peoples Bank Ad @ \$18'91	J. A. Long W. H. Harris, Ch.	D. R. McIntyre D. J. Pleasants G. C. Hunter Exec. V. P. Wm. D. Merritt	D. S. Brooks	J. B. Riggsbee	100 Pf. 75	10	46	1,472		1,703	714	184	381	369	55	Chem. Bk. & Tr. Co., N. Y.; Wachovia Bk. & Tr. Co., Winston-Salem; State-Plan. Bk. & Tr., Rich.
Roxobel 334 Bertie D19	Roanoke-Chowan Bank Dec 36Stmt 66-535 Ad @ \$18'13	J. E. Peele Ch. of Bd. and Pres.	C. T. Peele	H. R. Paschal	G. B. Spivey	15	13	9	403		440	224	52	44	112	8	Am. Bk. & Tr., Suffolk; Am. Tr., Charlotte; N. Bk. of Com., Norfolk.
Rural Hall 600 Forsyth D8	Commercial & Farmers Bank Dec 36Stmt 66-432 Ad @ \$18'06	A. L. Payne	T. R. Wilson	E. E. Shore	O. L. Kiger	15 Pf. 12	7	2	305	5	346	174	38	37	89	8	Cent. Han. Bk. & Tr. Co., N. Y.; Am. Tr., Charlotte; Wachovia Bk. & Tr., Winston-Salem.

GUILFORD NATIONAL BANK OF GREENSBORO

WE SOLICIT YOUR COLLECTIONS RESPONSIBLE, EFFICIENT ATTENTION—PROMPT REMITTANCE

Number under Name of Bank is the Transit Number given to each bank in U. S. exclusively by The Rand-McNally Bankers' Directory, under the authority of The American Bankers Ass'n.

NORTH CAROLINA—Continued

Non-Bank Towns with Nearest Banking Point (Indexed Access.), Lawyers, Laws (Indexed) in back of this volume. For Interest Rates, Holidays, etc., see Laws.

TOWN AND COUNTY. County Seats. In No. 5 F. R. D. C is Charlotte Br.	Mem. A. B. A. State Priv. Mem. State B. Ass'n. [Estab. Fed. Res. Depts: T-Trust B-Bond d-Safe Deposit C-Savings A-FDIC	PRESIDENT.	VICE-PRESIDENT.	CASHIER.	ASS'T CASHIER.	LIABILITIES. (In Thousands of Dollars)					RESOURCES.					PRINCIPAL CORRESPONDENTS.	
						Capital	Surplus	Und. Prof. and or Reserves	Deposits	Other Liabilities	Totals	Cash, Ex. & Due from Bks	U.S. Gov. Securities	Other Securities	Loans & Discounts		Other Resources
Rutherfordton 2020 Rutherford Co	FIRST INDUSTRIAL BANK Dec '36 Stmt 66-837 ▲ d @ T : \$ 28	W. W. HICKS, Ch. of Bd. and Pres.	O. J. MOONEYHAM T. M. WATSON	W. W. HOY		\$ 50	\$ 7	\$ 12	\$ 235		\$ 304	\$ 68		\$ 4	\$ 221	\$ 11	Am. Tr., Charlotte.
St. Pauls 2080 Robeson J13	The Bank of Rowland 66-918 ▲ d @ T : \$ 04			E. B. Ward, Mgr.	W. W. Nanney	(Branch of Union Trust Co., Shelby, N. C.)											Chase N., N. Y.; Am. Tr. Co., Charlotte. Wachovia Bk. & Tr., Raleigh; Am. Tr., Charlotte.
Salisbury 16,951 C Rowan B6	*First National Bank Dec '36 Stmt 66-90 ▲ d @ T : \$ 83 Salisbury Morris Plan Co. Dec '36 Stmt ▲ @ T : \$ 15	Walter H. Woodson	B. D. McCubbins	H. P. Brandis	G. A. Fisher E. H. Woodson M. Fraley	100 Pf. 15 50	78 13	(With Surp) 4	1,165 62	1,358 \$ 1	450	\$ 401	146	278	83	22	Chase N., N. Y.; State-Plan. Bk. & Tr., Rich.; Am. Tr., Charlotte.
Wachovia Bank & Trust Co. 66-92 ▲ d @ T : \$ 79		J. L. FISHER, Ch. of Bd.	J. L. FISHER	E. D. McCall, Cash., Sec. and Tr. W. F. SNIDER J. P. BOLT, A. Tr. Off. W. M. BARRINGER, A. Sec.	W. G. GUILLE	2,500 Pf. 1,500	1,250	970									Gty. Tr. Co., N. Y.; Wachovia Bk. & Tr. Co., Winston-Salem.
Sanford 4253 Lee G12	Salisbury Clearing House (Members indicated by a *) National Bank of Sanford Dec '36 Stmt 66-837 ▲ d @ T : \$ 33	J. L. Fisher	D. C. Lawrence	E. H. Woodson, Sec.	E. L. Kennedy	(See pages 63-65 for Number of Deposits by Cities, States, etc.)	63	64-65	for Number of States, etc.)	National, State and Private Banks, Total	1,110	740	71	146	139	14	Cent. Han. Bk. & Tr., N. Y.; Am. Tr., Charlotte. 1st & Mer. N., Rich.; Wachovia Bk. & Tr., Raleigh.
Scotland Neck 2339 Halifax D18	Bank of Halifax 66-834	D. C. Lawrence	R. E. Bobbitt	M. W. Harriss	J. I. Walston	(Branch of Bank of Halifax, Halifax, N. C.)											Cent. Han. Bk. & Tr., N. Y.; Wachovia Bk. & Tr., Winston-Salem; 1st & Merch. N., Rich.
Seaboard 534 Northampton C18	Farmers Bank Dec '36 Stmt 66-434	H. R. Harris	L. P. Spencer, Exec. R. W. Edwards, Ch.	B. S. Stancell	J. J. Rogers	27	27	11	410	475	271	42	43	112	7	Cent. Han. Bk. & Tr., N. Y.; Wachovia Bk. & Tr., Winston-Salem; 1st & Merch. N., Rich.	
Selma 1857 Johnston G15	Branch Banking & Trust Co. Dec '36 Stmt 66-832 ▲ d @ T : \$ 28	(Branch of Wilson, N. C.)		R. H. Griffin, Mgr.		400 Pf. 400	400	663	18,043	19,906	3,954	8,118	5,553	2,031	250	Br. Bkg. & Tr., Wilson.	
Shelby 10,789 C Cleveland H3	First National Bank Dec '36 Stmt 66-168 ▲ d @ T : \$ 03	Chas. C. Blanton, Ch. of Bd. and Pres.	Jno. F. Schenck Geo. Blanton	Forrest Eskridge	R. R. Sisk C. S. Mull	250 Pf. 250	250	46	2,101	2,953	899	373	213	1,350	118	Chase N., N. Y.; Am. Tr., Charlotte; 1st N., Atl. and Phil.; 1st & Merch. N., Rich.	
Union Trust Co. 66-169 ▲ d @ T : \$ 19		C. C. Blanton, Ch. of Bd. and Pres.	J. T. Bowman, V. P. and Tr. Off.	Forrest Eskridge	Jesse E. Bridges, A. C. and A. Tr. Off.	150 Pf. 100	25	71	1,738	2,088	862	323	83	648	172	Chase N., N. Y.; Am. Tr., Char.; Wach. Bk. & Tr. Co., Winston-Salem.	
Shelby 1730 Chatham F11	Chatham Bank Dec '36 Stmt 66-266	Geo. Blanton, V. P. J. J. Jenkins	J. L. Suttle C. P. Fox	C. C. Brewer	Miss Luta Headen	(4 Branches in North Carolina) Pf. 15	38	12	32	761	341	21	180	199	20	Bk. of the Manhattan Co., N. Y.; Am. Tr., Charlotte.	
Smithfield 2543 Johnston G15	FIRST-CITIZENS BANK & TRUST CO. Dec '36 Stmt 66-437 ▲ d @ T : \$ 98	R. P. HOLDING, Ch. of Bd. and Pres.	W. B. TYER	J. E. THARRINGTON W. L. WILLIAMS, Aud. T. G. CHAPMAN, Tr. Off.	D. E. STEED T. G. COOKE F. K. BROADHURST, Compt. W. J. CAROON, Asst. Compt.	268 Pf. 500	300	464	17,346	18,878	4,919	1,804	8,640	3,136	379	Cent. Han. Bk. & Tr. and Bkrs. Tr., N. Y.; Wachovia Bk. & Tr. Co., Winston-Salem.	
Snow Hill 826 Greene G17	Guaranty Bank & Trust Co. 66-874 ▲ d @ T : \$ 32	Every courtesy, attention and service, with good banking facilities offered by this institution.		V. N. Whitehurst		(Branch of Guaranty Bank & Trust Co., Greenville, N. C.)											State-Plan. Bk. & Tr. Co., Richmond.
Southern Pines 2524 Moore H11	Citizens Bank & Tr. Co. Dec '36 Stmt 66-439 ▲ d @ T : \$ 05	D. G. Stutz	Geo. C. Abraham	N. L. Hodgkins	Ethel S. Jones	25	12	6	555	608	117	112	84	244	51	Chase N., N. Y.; 1st & Merch. N., Rich.; Wachovia Bk. & Tr. Co., Winston-Salem.	
Southport 1760 Brunswick N16	Peoples United Bank Dec '36 Stmt 66-779 ▲ @ T : \$ 23	J. W. Ruark, Ch. of Bd. and Pres.	J. W. Yates	G. W. Bunker	C. Ed. Taylor, Sec.	25	1	6	101	134	25	8	9	77	15	Wil. Sav. & Tr., Peo. Sav. Bk. & Tr., and Secur. N., Wil.	
Sparta 466 C Alleghany B5	Bank of Sparta Dec '36 Stmt 66-441	R. A. Doughton	M. A. Higgins	Edwin Duncan	Marie Wagoner	25 Pf. 10	18	7	395	461	144	4	80	220	13	Am. Tr. Co., Charlotte; Wachovia Bk. & Tr., Winston-Salem.	
Spray 3088 Rockingham B9	Leaksville Bank & Trust Co. 66-101 ▲ @ T : \$ 04				J. F. Sheffield	(Branch of Leaksville Bank & Trust Co., Leaksville, N. C.)											Cent. Han. Bk. & Tr., N. Y.; Wachovia Bk. & Tr., Winston-Salem.
Spring Hope 1222 Nash E15	First-Citizens Bk. & Trust Co. 66-903 ▲ @ T : \$ 98				J. J. Pitts	(Branch of First-Citizens Bank & Trust Co., Smithfield, N. C.)											Wachovia Bk. & Tr., Asheville; Hamilton N., Johnson City.
Spruce Pine 1546 C Mitchell E1	Bank of Spruce Pine Dec '36 Stmt 66-586 ▲ @ T : \$ 16	C. A. Peterson, Ch. of Bd. and Pres.	J. V. Cox	Edward Fortner		55	1	10	346	412	113		67	209	23	Wachovia Bk. & Tr., Asheville; Hamilton N., Johnson City.	
Stantonsburg 607 Wilson G16	Planters Bank Dec '36 Stmt 66-443	F. E. Person	L. J. Overman	B. H. Davis		20 Pf. 5	10	4	174	217	73	10	106	24	4		

GUILFORD NATIONAL BANK OF GREENSBORO

WE SOLICIT YOUR COLLECTIONS
RESPONSIBLE, EFFICIENT ATTENTION—PROMPT REMITTANCE

Number under Name of Bank is the Transit Number given to each bank in U. S. exclusively by The Rand-McNally Bankers' Directory, under the authority of The American Bankers Ass'n.

NORTH CAROLINA—Continued

Non-Bank Towns with Nearest Banking Point (Indexed Acces.), Lawyers, Laws (indexed in back of this volume. For Interest Rates, Holidays, etc., see Laws.

TOWN AND COUNTY. County Seats. In No. 5 F. R. D. C is Charlotte Br.	Mem. A. B. A. New State Priv. Mem. State B. Ass'n. [Estab. Fed. Res. Depts. Trust B-Bond d-Safe Deposit Savings FDIC	PRESIDENT.	VICE-PRESIDENT.	CASHIER.	ASS'T CASHIER.	LIABILITIES. (In Thousands of Dollars)					RESOURCES.					PRINCIPAL CORRESPONDENTS.	
						Capital	Surplus	Und.Prof. and or Reserves	Deposits	Other Liabilities	Totals	Cash Ex. & Due from Bks	U.S. Gov. Securities	Other Securities	Loans & Discounts		Other Resources
Stateville 10,491 C Iredell P6	MERCHANTS & FARMERS BANK 66-139 ▲d@T\$'08 Dec'36Stmt	L. K. LAZENBY. Ch. of Bd. & Pres. A GENERAL BANKING BUSIN We want your collections. You	E. B. WATTS	J. A. KNOX	J. R. HILL JOHN G. KNOX ED.	\$ 100 Pf. 50	\$ 50	\$ 34	\$ 1,957		\$ 2,191	\$ 628		\$ 551	\$ 971	\$ 41	Gty. Tr., N. Y.; State-Plan. Bk. & Tr., Rich.; Am. Tr., Charlotte.
" " "	PEOPLES LOAN & SAVINGS BANK ▲d@T\$'14 66-550 Dec'36Stmt	O. L. TURNER. Ch. of Bd. and Pres.	J. A. LAGKEY	R. M. LAZENBY	L. L. GREEN	50 Pf. 50	40	25	1,264		1,429	324	\$ 68	234	755	48	Irv. Tr. Co., N. Y.; Am. Tr. Co., Charlotte; Wachovia Bk. & Tr. Co., Winston-Salem; 1st & Merch. N., Rich.
" " "	Statesville Industrial Bank 66-816 ▲d@T\$'25 Dec'36Stmt	R. S. McElwee	C. E. Keiger	C. P. Davidson		50	20	15	58	\$ 67	210	4		12	193	1	Am. Tr. Co., Charlotte.
Stokesdale 238 Guilford D9	Stokesdale Com'l Bank 66-446 ▲d@T\$'08 Dec'36Stmt	T. B. Bailey, Ch. of Bd. and Pres.	D. P. Lemmons	A. B. Bray	James O. Richardson	15	5	5	82		107	60	14	8	22	3	Wach. Bk. & Tr. Co., Winston-Salem; Guilford N., Greensboro.
Stoneville 564 Rockingham C8	Bank of Stoneville 66-447 ▲d@T\$'08 Dec'36Stmt	R. T. Stone, Ch. of Bd. and Pres.	J. H. Holland	C. K. Nolen	S. J. Smith	17 Pf. 13		13	147		190	105		10	64	11	Wach. Bk. & Tr. and 1st N., Win.-Sal.; State-Plan. Bk. & Tr., Rich. Cent. Han. Bk. & Tr., N. Y.; Norf. N. Bk. Com. & Tr., Norf.
Sunbury 225 Gates C21	Farmers Bank of Sunbury 66-506 ▲d@T\$'12 Dec'36Stmt	F. L. Pierce	L. M. Pierce J. R. Hill	W. O. Cramp		25	10	3	283		321	136	28	20	133	4	Cent. Han. Bk. & Tr., N. Y.; Norf. N. Bk. Com. & Tr., Norf.
Swannanoa 1800 C Buncombe O9	Swannanoa Bank & Trust Co. 66-809 ▲d@T\$'25 Dec'36Stmt	D. W. Harrison, Ch. of Bd. and Pres.	W. A. Riddick	Roy W. Alexander	Vivian P. Nichols, Sec.	25	3	8	118	1	155	59	16		69	11	Wachovia Bk. & Tr. Co., Asheville.
Swanquarter 223 Hyde G22	Engelhard Banking & Tr. Co. 66-910 ▲d@T\$'35				Virginia Brown, In charge						(Branch of Engelhard Banking & Trust Co., Engelhard, N. C.)						Bank of Washington, Washington; N. Bk. Com., Norfolk; Gty. Bk. & Tr., Greenville.
Sylva 1340 C Jackson P6	The Jackson County Bank 66-452 ▲d@T\$'33 Dec'36Stmt	S. W. Enloe, Ch. of Bd. and Pres.	E. L. McKee R. W. Harris J. J. Hastings	R. L. Atrial, Cash. and A. Sec. Thos. A. Cox, Sec.	W. J. Fisher W. W. Bryson	32 Pf. 1	22	4	635	1	695	134	95	252	174	40	Chase N., N. Y.; Wachovia Bk. & Tr. Co., Asheville.
Tabor City 1165 Columbus M13	Farmers & Merchants Bank 66-678 ▲d@T\$'20 Dec'36Stmt	R. M. Garrell	C. D. Garrell	B. L. Nesmith, Jr.		25	20	7	490	2	544	342	7	98	90	7	Chase N., N. Y.; Wachovia Bk. & Tr. Co., Winston-Salem; Am. Tr. Co., Charlotte.
Tarboro 6379 Edgecombe E17	SECURITY NATIONAL BANK 66-150 ▲d@T\$'33	{ N. S. CALHOUN— "Collection s remitted on date of payment" A. B. Carter A. C. Payne, Ch.	W. J. AUSBON Asa Thurston	R. P. CHERRY, A. Tr. Of. S. E. Little		25 Pf. 12	13	14	355	4	423	131	24	59	176	33	Am. Tr., Charlotte; Wachovia Bk. & Tr., Winston-Salem; Merch. & Far., Statesville.
Taylorsville 926 C Alexander E4	Merchants & Farmers Bank 66-655 ▲d@T\$'33 Dec'36Stmt	A. B. Carter A. C. Payne, Ch.	Asa Thurston	S. E. Little	D. V. Deal												Chem. Bk. & Tr., N. Y.
Thomasville 10,090 Davidson E8	First National Bank 66-158 ▲d@T\$'07 Dec'36Stmt	T. A. Finch, Ch. of Bd. and Pres.	R. L. Pope, Exec. V. P. and Tr. Of.	W. W. Rapp	J. F. Garner	100	100	123	1,987		2,310	611	224	589	721	165	Chem. Bk. & Tr., N. Y.; Wachovia Bk. & Tr., Winston-Salem; State-Plan. Bk. & Tr., Rich.; Am. Tr. Co., Charlotte.
Trenton 500 Jones I18	Branch Banking & Trust Co. 66-906 ▲d@T\$'34 Dec'36Stmt	(Branch of Wilson, N. C.)		E. H. Ange, Mgr.		400 Pf. 400	400	663	18,043		19,906	3,954	8,118	5,553	2,031	250	Branch Bkg. & Tr., Kinston.
Troy 1522 Montgomery G9	Bank of Montgomery 66-456 ▲d@T\$'34 Dec'36Stmt	R. T. Poole	D. D. Bruton I. F. Russell	J. A. Harris, Jr.		25	13	4	172		214	109	11	11	64	19	Cent. Han. Bk. & Tr., N. Y.; Am. Tr., Charlotte.
Tryon 1670 C Polk Q9	TRYON BANK & TRUST CO. 66-866 ▲d@T\$'31 Dec'36Stmt	E. E. Missildine	J. B. Hester, Act.	J. B. Hester	Alva Jackson J. G. Landrum, Jr.	25	35	20	522		602	134		300 (Incl. U. S.)	161	7	Chase N., N. Y.; Wachovia Bk. & Tr., Asheville; Am. Tr., Charlotte.
Varina 500 Wake G14	Bank of Varina 66-565 ▲d@T\$'14 Dec'36Stmt	J. M. Judd	J. C. Utley	G. B. Whitted	W. B. Yates	25 Pf. 5	4	10	253		297	191	41	16	34	15	Am. Tr., Charlotte; Wach. Bk. & Tr. and Secur. N., Raleigh.
Wadesboro 8124 Anson I 8	Bank of Wadesboro 66-188 ▲d@T\$'02 Dec'36Stmt	L. D. Robinson	C. I. Allen	Adam Lockhart	T. P. Caraway	100	100	131	1,257	12	1,600	599	164	133	667	37	Chase N., N. Y.; 1st & Merch. N., Rich.; Am. Tr., Charlotte; Wachovia Bk. & Tr. Co., Winston-Salem.
" " "	FIRST NATIONAL BANK 66-187 Dec'36Stmt ▲d@T\$'04	{ W. L. MARSHALL— "Send Us Your Collections, Bill Remitted For o Wadesboro Items Direct." l of Lading Drafts, Cash and Time Items W. M. Satterwhite, Mgr.	THOS. A. MARSHALL, V. P. and Tr. Of.	G. K. CRAIG	H. G. NODGES	100	79	19	1,416	4	1,618	628	137	57	766	30	Cent. Han. Bk. & Tr., N. Y.; 1st N., Phil.; Am. Tr. and Com'l N., Charlotte; Wachovia Bk. & Tr., Winston-Salem.
Wake Forest 1536 Wake E14	Durham Loan & Trust Co. 66-879 ▲d@T\$'33 Dec'36Stmt			W. M. Satterwhite, Mgr.							(Branch of Durham Loan & Trust Co., Durham, N. C.)						Am. Tr., Charlotte; Durham Ln. & Tr. Co., Durham; Wach. Bk. & Tr., Raleigh.

GUILFORD NATIONAL BANK OF GREENSBORO

WE SOLICIT YOUR COLLECTIONS RESPONSIBLE, EFFICIENT ATTENTION—PROMPT REMITTANCE

Number under Name of Bank is the Transit Number given to each bank in U. S. exclusively by The Rand-McNally Bankers' Directory, under the authority of The American Bankers Ass'n.

NORTH CAROLINA—Continued

Non-Bank Towns with Nearest Banking Point (Indexed Access.), Lawyers, Laws (indexed) in back of this volume. For Interest Rates, Holidays, etc., see Laws.

TOWN AND COUNTY. County Seats. In No. 5 F. R. D. C. is Charlotte Br.	Mem. A. B. A. New State Priv. Mem. State B. Ass'n. [Estab. Fed. Res. Depts. T-Trust B-Bond d-Safe Deposit S-Savings A-FDIC	PRESIDENT.	VICE-PRESIDENT.	CASHIER.	ASS'T CASHIER.	LIABILITIES. (In Thousands of Dollars)					RESOURCES.					PRINCIPAL CORRESPONDENTS.	
						Capital	Surplus	Und.Prof. and or Reserves	Deposits	Other Liabilities	Totals	Cash, Ex. & Due from Bks	U.S. Gov. Securities	Other Securities	Loans & Discounts		Other Resources
Wallace.....734 Duplin J16 Walnut Cove 1081 Stokes C8	Branch Banking & Trust Co. Dec'36Stmt 66-905 ▲*34 State Planters Bank Dec'36Stmt 66-871 ▲*31	(Branch of Wilson, N. C.) R. M. Browder, Mgr. J. D. Johnson	N. C.	R. M. Browder, Mgr. J. D. Johnson		\$ 400 Pf. 400 25 Pf. 25	\$ 400 8 34 460	\$ 663 34 23	\$18,043 460	-----	\$19,906 552	\$ 3,954 225	\$ 8,118 58	\$ 5,553 140	\$ 2,031 129	\$ 250	N. City, N. Y.; Wach. Bk. & Tr., Winston-Salem.
Warrenton.....1072 Warren C16	Citizens Bank▲d@T:3'06 Dec'36Stmt 66-275	(Branch of Wilson, N. C.) J. G. Mitchell M. L. Williams	N. C.	V. F. Ward P. B. Boyd		25 43	23 23	1,035	\$ 3	1,129	531	202	133	226	37	Cent. Han. Bk. & Tr., N. Y.; State-Plan. Bk. & Tr., Rich.	
Warsaw.....1222 Duplin J16 Washington.....7035 Beaufort G19	Branch Banking & Tr. Co. Dec'36Stmt 66-823 ▲d@T:3'74 Bank of Washington Dec'36Stmt 66-117 ▲d@T:3'92 Guaranty Bank & Trust Co. 66-121 ▲d@T:3'35	(Branch of Wilson, N. C.) J. C. Thompson Wayne Jordan	N. C.	J. C. Thompson Wayne Jordan		400 Pf. 400 100	400 26	663 21	18,043 1,987	-----	19,906 2,134	3,954 900	8,118	5,553 717	2,031 454	250 63	Gty. Tr. Co., N. Y.; 1st & Merch. N., Rich. Cent. Han. Bk. & Tr. Co., N. Y.; Secur. N., Raleigh State-Plan. Bk. & Tr., Rich.; Wachovia Bk. & Tr. Co., Raleigh.
Waxhaw.....840 C Union J6	Waxhaw Bkg. & Tr. Co. Dec'36Stmt 66-465 ▲T:3'05	(Branch of Wilson, N. C.) J. A. Williams M. L. Braswell	N. C.	C. S. Massey, Ch. of Bd. and Pres.		50	75	15	288	4	432	91	113	95	126	7	Gty. Tr., N. Y.; Am. Tr. and Charlotte N., Charlotte; Wachovia Bk. & Tr., Winston-Salem.
Wayneville.....2414 C Haywood P6 Weldon.....2323 Halifax C18	First National Bank ▲*1'02 Dec'36Stmt 66-210 Bank of Halifax▲*06 66-911	J. R. Boyd, Ch. of Bd. and Pres.	N. C.	D. R. Noland W. B. Lawson, Mgr.		50	30	74	715	-----	869	399	28	252	175	15	Chase N., N. Y.; Wach. Bk. & Tr., Asheville; 1st N., Balt.
Wendell.....980 Wake E15 W. Asheville.....704 C Ashe C8	Bank of Wendell.....▲d@T:3'07 Dec'36Stmt 66-468 (See Asheville) First National Bank▲*05 Dec'36Stmt 66-299	R. B. Whitley, Ch. of Bd. and Pres.	N. C.	C. S. Hobgood W. A. Scarboro		50	50	13	810	-----	923	417	240	168	82	16	1st N., N. Y.; 1st & Merch. N., Rich.; Wach. Bk. & Tr., Raleigh.
Whitakers.....930 Edgecomb D18 Whiteville.....2203 Columbus L13	Peoples Bank & Trust Co. 66-907 ▲d@T:3'35 Waccamaw Bank & Trust Co. 66-822 ▲d@T:3'31 Dec'36Stmt	J. J. Thomas, Ch. of Bd. and Pres.	N. C.	B. E. Reeves E. A. McNeill		25	27	7	484	-----	543	228	27	9	266	13	Am. Tr., Charlotte.
Wilson	Wilson Industrial Bank, non par, opened for business 7-19-37																
Williamston.....2731 Martin E19	Branch Banking & Trust Co. Dec'36Stmt 66-227 ▲d@T:3'25 Guaranty Bank & Trust Co. 66-908 ▲*3'35	(Branch of Wilson, N. C.) C. D. Carstarphen H. A. Bowen	N. C.	C. D. Carstarphen H. A. Bowen		400 Pf. 400	400	663	18,043	-----	19,906	3,954	8,118	5,553	2,031	250	Wachovia Bk. & Tr., Raleigh.
Wilmington.....32,270 New Hanover M17	*Morris Plan Bank ▲d@T:3'29 Dec'36Stmt 66-12	Ensley A. Laney B. B. Cameron, Ch.	N. C.	G. F. Palmer Wm. H. King		100	50	53	764 (Cert. of In- deb.)	-----	967	62	-----	71 (Incl. U.S.)	822	12	Morris Plan, Rich.; Wil. Sav. & Tr. and Peo., Wil.
"	*PEOPLES SAVINGS BANK & TRUST CO. ◆66-3 ▲d@T:3'1900 Dec'36Stmt	W. S. JOHNSON, Pres. and Tr. Off.	N. C.	J. H. GERDES D. M. DARDEN		100 Pf. 87	70	52	2,660	4	2,973	1,012	515	370	974	102	Bkrs. Tr. Co., N. Y. Tr. Co., and Bk. of the Manhattan Co., N. Y.; Am. Tr. Co., Charlotte; Wachovia Bk. & Tr. Co., Winston-Salem.
"	*SECURITY NATIONAL BANK 66-2 ▲*33		N. C.	H. C. RORISON J. K. PAUL													Chem. Bk. & Tr., N. Y.
"	*WILMINGTON SAVINGS & TRUST COMPANY Dec'36Stmt ◆66-1 ▲d@T:3'88 Wilmington Clearing House (Members indicated by a *)	C. E. TAYLOR J. W. NORWOOD J. G. THORNTON J. H. HARDIN A. V. P.	N. C.	W. L. BOZEMAN R. S. ROGERS, Tr. Off. F. B. GRAHAM, A. Tr. Off.		300	450	233	8,040	212	9,235	2,405	234	634	5,613	349	Chem. Bk. & Tr., Gty. Tr., N. City and Cent. Han. Bk. & Tr., N. Y.; Cont. Ill. N., Chi.; 1st & Merch. N., Rich.; Phil. N., Phil.; Am. Tr., Charlotte; Wach. Bk. & Tr., Winston-S.; Citiz. & Sou. N., Savan.
"		C. E. Taylor	N. C.	W. S. Johnson, Sec.													

GUILFORD NATIONAL BANK OF GREENSBORO

WE SOLICIT YOUR COLLECTIONS RESPONSIBLE, EFFICIENT ATTENTION—PROMPT REMITTANCE

Number under Name of Bank is the Transit Number given to each bank in U. S. exclusively by The Rand-McNally Bankers' Directory, under the authority of The American Bankers Ass'n.

NORTH CAROLINA—Continued

Non-Bank Towns with Nearest Banking Point (Indexed Access.), Lawyers, Laws (Indexed) in back of this volume. For Interest Rates, Holidays, etc., see Laws.

TOWN AND COUNTY. County Seats. In No. 5 F. R. D. C is Charlotte Br.	Mem. A. B. A. * New \$ State + Priv. * Mem. State B. Ass'n. (Etab. * Fed. Res. Depts. T-Trust B-Bond d-Safe Deposit © Savings ▲ FDIC	PRESIDENT.	VICE-PRESIDENT.	CASHIER.	ASS'T CASHIER.	LIABILITIES. (In Thousands of Dollars)					RESOURCES.					PRINCIPAL CORRESPONDENTS.	
						Capital	Surplus	Und. Prof. and Reserves	Deposits	Other Liabilities	Totals	Cash. Ex. & Due from Bks	U.S. Gov. Securities	Other Securities	Loans & Discounts		Other Resources
Wilson 12,613 Wilson F17	BRANCH BANKING & TRUST CO. 66-112 ▲ d Ⓢ T * \$ 89 Dec'36Stmt National Bank of Wilson Dec'36Stmt 66-111 ▲ d Ⓢ T * \$ 32 Bank of Windsor ▲ Ⓢ T * \$ '01 Dec'36Stmt 66-280 State Bank of Wingate Dec'36Stmt 66-471 ▲ d * \$ '09 Federal Home Loan Bank... 66-876 FIRST NATIONAL BANK Dec'36Stmt 66-52 ▲ d Ⓢ T * \$ 34 *Hood System Industrial Bk. 66-818...▲ Ⓢ T * \$ 25 Dec'36Stmt (Industrial Bank) *Morris Plan Bank ▲ Ⓢ T * \$ '17 Dec'36Stmt 66-796 (Industrial Bank) *WACHOVIA BANK & TRUST CO. 66-49 ▲ d Ⓢ T * \$ 79 Dec'36Stmt Winston-Salem Clearing House Members indicated by * Bank of Winterville ▲ Ⓢ T * \$ '06 Dec'36Stmt 66-472 Farmers Bank of Sunbury 66-923 ▲ \$ '36 Farmers Bank ▲ Ⓢ T * \$ '06 Dec'36Stmt 66-474 Bank of Yadkin ▲ Ⓢ T * \$ '05 Dec'36Stmt 66-475 Bank of Yanceyville ▲ \$ '06 Dec'36Stmt 66-476 Peoples Bank & Trust Co. 66-915 ▲ Ⓢ T * \$ 35	H. B. BATEMAN S. H. ANDERSON Ch. of Bd.	S. S. LAWRENCE W. B. PINER. A. Tr. Off.	S. S. LAWRENCE E. B. CROW, JR. Tr. Off. J. D. BOBBITT R. B. CHEATHAM, Aud.	W. G. SMITH J. E. PASCHALL J. M. SHERWOOD	\$ 400 Pf. 400	\$ 400	\$ 663	\$18,043		\$19,906	\$ 3,954	\$ 8,118	\$ 5,553	\$ 2,031	\$ 250	Chase N. and Gty. Tr., N. Y.; Phil. N., Phil.; 1st & Merch. N. Bk. and State-Plan. Bk. & Tr., Rich.; 1st N., Atlanta; Secur. N., Raleigh; Am. Tr., Charlotte; Wachovia Bk. & Tr., Winston-Salem.
" " "		Graham Woodard	W. E. Warren A. D. Shackelford, Exec.	W. E. Warren	Edward Warren	100	100	127	2,515		2,842	1,254	594	595	398	1	Chase N., N. Y.; State-Plan. Bk. & Tr., Rich.; N. Bk. Com., Norfolk; Chase N., N. Y.; N. Bk. Com., Norfolk; Am. Bk. & Tr., Suffolk; Wachovia Bk. & Tr. Co., Raleigh.
Windsor 1425 Bertie E20		W. L. Lyon	T. C. Bond	J. L. Hofler, Jr.		25 Pf. 5	12	11	464		517	247	84	63	120	3	Chase N., N. Y.; Am. Bk. & Tr., Charlotte.
Wingate 526 C Union I7		R. L. McWhirter, Ch. of Bd. and Pres.	W. M. Perry	P. E. Greene, Cash. and Sec.	Mrs. Daisy L. McCollum	15 Pf. 10	5	5	72		107	28	2	30	43	4	Chase N., N. Y.; Am. Tr., Charlotte.
Winston-Salem 75,274 Forsyth D6		C. M. NORFLEET	F. G. WOLFE G. R. DUDLEY	C. H. MORRIMER	T. S. WOMBLE A. J. CREWS	100 Pf. 100	41	55	2,295		2,591	1,311	437	10	817	16	Cent. Han. Bk. & Tr. and Chase N., N. Y.; 1st and Merch. N., Rich.; Com'l N., Char.
" " "		N. Mitchell	C. E. Hood	B. H. Plint		100	75	34	469 \$ (Cert. of Inv.)	\$ 17	695	35	77		558	25	Wachovia Bk. & Tr. Co. and 1st N., Winston-Salem.
" " "		J. R. Fain	A. G. Allen	A. G. Allen	J. S. Foster, Jr. J. M. Seegar, Jr.	100	75	37	1,527	43	1,782	96		216	1,450	20	N. City, N. Y.; Wachovia Bk. & Tr., Winston-Salem; Morris Plan, Rich.
" " "		R. M. HANES H. F. SHAFFNER, Ch. A. H. ELLER, V. P., Ch. Trust Comm. R. G. STOCKTON, V. P. and Tr. Off.	C. T. LEINBACH M. H. WILLIS J. L. FISHER GILBERT H. MORRIS W. G. IODI W. H. NEAL GEO. P. GEOGHEGAN, R. LEROY B. MARTIN, V. P. and A. Tr. Off.	C. S. STARBUCK, Tr. JAS. P. ASHBY, Aud. W. P. RAINEY, A. Sec. C. C. ARMFIELD, R. H. OGBURN, JR., R. E. SPAUGH, Asst. Treasurers	I. S. BULL, Sec. and A. Tr. Off. T. P. PATTERSON, A. Sec. RAY JOHNSON, CHAS. E. WOOD, Jr., C. E. NORFLEET, C. E. WATT, C. F. MATTON, C. C. WALKER, A. Trust Officers	2,500 Pf. 1,500	1,250	970	80,120	91	86,431	23,145	30,777	4,507	24,128 (Lns. & Inv.)	3,874	Gty. Tr. Co., Bkrs. Tr. Co., and Chase N., N. Y.; Cont. Ill. N. Bk. & Tr. Co., Chi.; State-Plan. Bk. & Tr. Co., Rich.; Corn Ex. N. Bk. & Tr. Co. and Phil. N., Phil.; N. Shawmut, Bos.; 1st N., Balt.; Bk. of Am. N. T. & S. A., San F.
" " "		J. R. Fain	C. E. Hood	C. S. Starbuck, Sec.		(See page 63-65 for Deposits by Cities, or Number of States, etc.)					National, State and Private Banks, Total						
Winterville 654 Pitt G18		A. W. Ange, Ch. of Bd. and Pres.	R. H. Hunsucker	J. L. Rollins		33	18	1	221	5	278	152	5	79	30	12	N. City, N. Y.; 1st and Merch. N., Rich.
Winston 582 Hertford C20	S. N. Parker, Ch. of Bd. and Pres.	E. G. Griffin	R. M. Griffin	T. M. Condon	50	50	1	466	3	570	273	22	40	228	7	Chase N., N. Y.; Norfolk N. Bk. Com. & Tr., Norfolk.	
Woodland 501 Northampton C19	W. A. Hall		E. H. Barnard, V. P. and Cash.	A. E. Holton	20	6	14	277		317	135	8	63	111		N. City, N. Y.; Wachovia Bk. & Tr. Co. and 1st N., Winston-Salem.	
Yadkinville 590 Yadkin D6	J. A. White, W. C. Yarbrough, Ch.	S. M. Bason	S. M. Bason	E. J. Smith	15 Pf. 15	4	8	314		356	161	32	74	76	13	Am. N. Bk. & Tr. Co., Danville, Va.	
Yanceyville 500 Caswell C11	R. Vance Brown				(Zebulon Branch of Peoples Bank & Trust Co., Rocky Mount, N. C.)											Wachovia Bk. & Tr., Raleigh; State-Plan. Bk. & Tr., Rich.	
Zebulon 860 Wake E15																	

GUILFORD NATIONAL BANK OF GREENSBORO WE SOLICIT YOUR COLLECTIONS RESPONSIBLE, EFFICIENT ATTENTION—PROMPT REMITTANCE

Before YOU SIGN

A contract for bank directory service, give careful consideration to the following facts:

1. The Rand McNally Bankers Directory (The Bankers Blue Book) for more than 60 years has been the standard publication of its kind.
2. It has a paid circulation several times larger than its nearest competitor, and larger than all similar directories combined.
3. 95% of the banks subscribing to bank directories buy the Rand McNally Bankers Blue Book.
4. Based on circulation its rates are one-third that of any similar publication.
5. Thousands of Commercial Banks, Savings, Trust and Investment Banking Houses advertise only in THE BANKERS DIRECTORY.
6. The number of advertisers alone greatly exceeds the number of paid subscribers to any similar work.
7. Its greater prestige, circulation and preference is deserved because it is the most reliable and comprehensive reference book of its kind and the publishers spare no expense in keeping it complete, thorough and up-to-date.
8. The Blue Book is the Official Numbering Agent of the American Bankers Association.

Your next bank directory should be the

Rand McNally Bankers Directory

The Bankers Blue Book since 1872

111 EIGHTH AVE.
NEW YORK CITY

RAND MCNALLY BLDG.
CHICAGO

559 MISSION ST.
SAN FRANCISCO

N. DAK.

North Dakota.
INDEX
TO
COUNTIES.

- Adams.....Q 6
- Barnes.....M 20
- Benson.....H 16
- Billings.....L 3
- Bottineau.....D 11
- Bowman.....Q 2
- Burke.....M 13
- Burleigh.....D 13
- Cass.....M 23
- Cavalier.....D 19
- Dickey.....Q 9
- Divide.....D 3
- Dunn.....K 6
- Eddy.....I 17
- Emmons.....P 13
- Foster.....K 18
- Golden Valley L 2
- Grand Forks H 22
- Grant.....P 9
- Griggs.....K 20
- Hettinger.....O 6
- Kidder.....M 15
- La Moure.....O 19
- Logan.....O 16
- McHenry.....G 12
- McIntosh.....H 16
- McKenzie.....I 3
- McLean.....J 10
- Mercer.....K 8
- Morton.....O 11
- Mountrail.....G 6
- Nelson.....H 20
- Oliver.....L 10
- Pembina.....D 22
- Pierce.....G 14
- Ramsey.....G 18
- Ransom.....O 22
- Renville.....E 9
- Richland.....P 24
- Rolette.....D 15
- Sargent.....Q 22
- Sheridan.....J 13
- Sioux.....R 9
- Slope.....O 3
- Stark.....N 5
- Steele.....J 21
- Stutsman.....M 17
- Towner.....E 16
- Traill.....J 24
- Walsh.....F 21
- Ward.....G 10
- Wells.....J 15
- Williams.....F 2

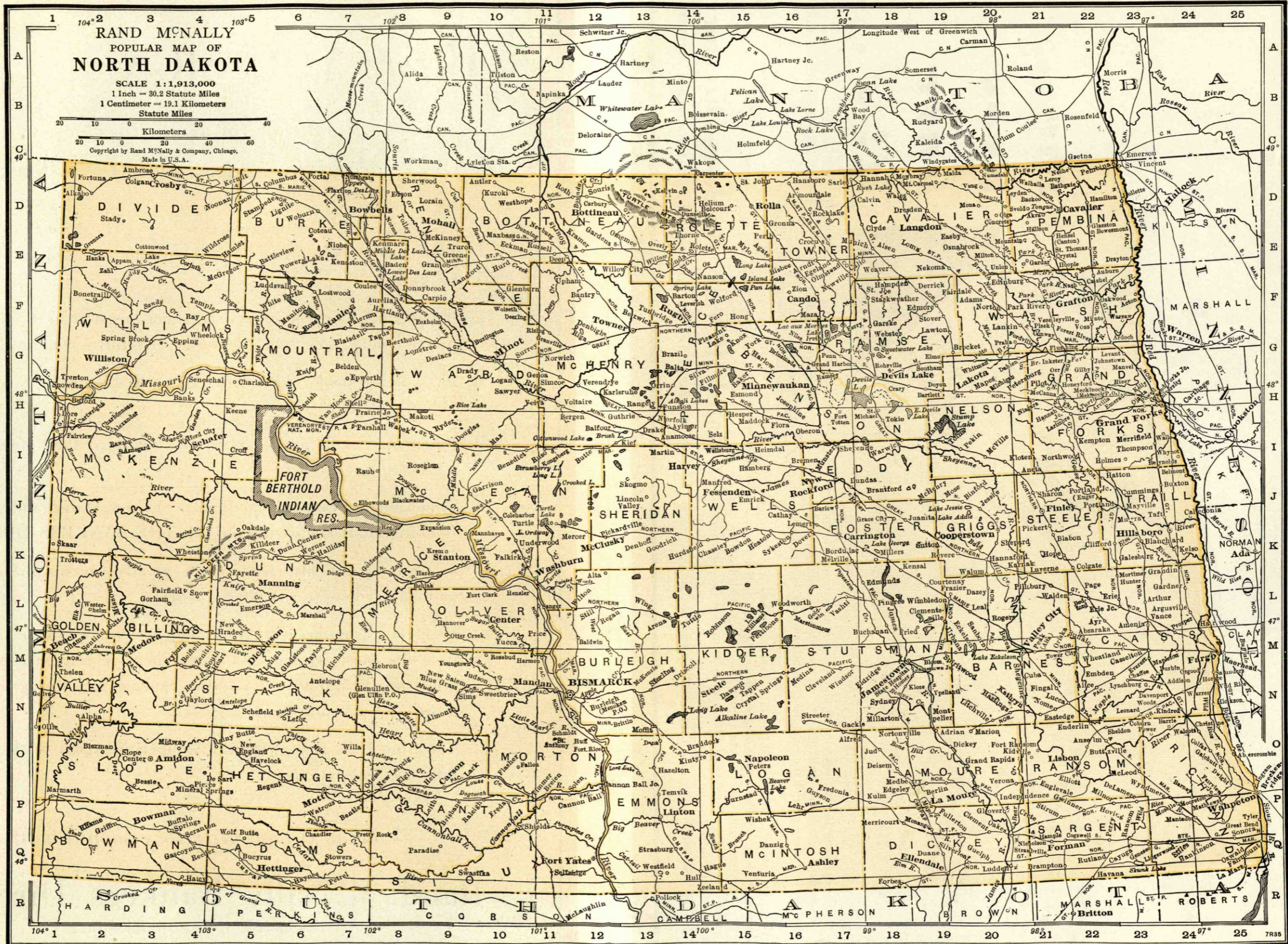

MISSOURI—Continued

(In Thousands of Dollars)

Name	LIABILITIES.				Totals	RESOURCES.				Other Re-sources
	Capital	Surplns	Und.Prof. and or Reserves	Deposits		Cash, Ex. & Due from Bks	U. S. Gov. Securities	Other Securities	Loans & Discounts	
CASHIER.										
Ass't Cashier										
Swearingen	J. R. Rinehart	\$ 100	\$ 3		\$ 884	\$ 100				
M. George-Howard	Grace E. Parke H. L. Harner	50		\$ 2	179					
J. M. DALE		100		(Incl. Und. Prof.)	867	100				
COUNTY.	Leading drafts, Cash and Time Items.			50 (Reserves)	8					
S. C. Killam	B. J. Billeter		15	3	1					
C. L. Painter	James Wissman		20	10	2					
N. B. Williams	Ethel Clabaugh		25	25	65					
C. S. Buchanan			20	20	20					
Meyer	V. G. Meyer		25	25	25					
Printer, Sec.			4	4	4					

Non-Bank Towns with Nearest Banked Access., Lawyers, Laws (Indexed) in volume. For Interest Rates, Holidays, etc., see.

PRINCIPAL CORRESPONDENTS.

Cent. Han. Bk. & Tr. N. Y.; 1st N. Kan. C.; Mile. Com. Bk. & Tr. St. L.
1st N. and Com. Tr. Co., Kan. C.

51 Guaranty Tr. Co. N. Y.; 1st N. Chi. and St. L.; 1st N. and Un. N. Kan. C.

4 N. Stk. Yds. N. N. Stk. Yds. Ill.; Inter-State N. Kan. C.

Stk. Yds. N. N. Stk. Ill.; Mile-Com. St. L.

N. and Am. Com. Tr.

Tr. N. Bk. & Tr. St. L.

Stk. N.

*the
Eyes
have
it! . . .*

YOUR new Blue Book gives you the latest and most complete bank information available—arranged in 18 convenient columns—condensed to thousands of dollars—stripped of insignificant figure digits—accessible at a glance.

With this columnar arrangement of data there is no time lost in trying to segregate the particular item you are seeking from a jumbled mass of facts. There is no time lost in comparing a given figure with a similar one in another institution, for you simply "run your eye" down the column and locate the corresponding item instantly.

Bankers tell us this style helps them answer their own and customers'

questions more promptly with less effort. Business executives say it is a money saver, because their clerks can check a greater number of banks in less time.

Provide a copy of the new Blue Book for every officer. Also, keep one on the counter for customers' use—it will not only save your time, but your customers will appreciate this extra service.

Rand McNally Bankers Directory

The Blue Book - America's Standard Financial Reference - Since 1872

Number under Name of Bank is the Transit Number given to each bank in U. S. exclusively by The Rand-McNally Bankers' Directory, under the authority of The American Bankers Ass'n.

NORTH DAKOTA

Non-Bank Towns with Nearest Banking Point (Indexed Accs.), Lawyers, Laws (indexed) in back of this volume. For Interest Rates, Holidays, etc.. see Laws.

Table with columns: TOWN AND COUNTY, Bank Name, President, Vice-President, Cashier, Ass't Cashier, LIABILITIES (Capital, Surplus, Und. Prof. and Reserves, Deposits, Other Liabilities, Totals), RESOURCES (Cash Ex. & Due from Bks, U.S. Gov. Securities, Other Securities, Loans & Discounts, Other Resources), and PRINCIPAL CORRESPONDENTS.

DAKOTA NATIONAL BK. & TR. CO. Dec'36Stmt 77-33

FIRST NATIONAL BANK Dec'36Stmt 77-29

Bismarck-Mandan Clearing House (Members indicated by a*)

Bottineau First National Bank in Bottineau Dec'36Stmt

Bowbells First National Bank Dec'36Stmt 77-166

NORTH DAKOTA Map on Index Banks Advertising in this Directory give Prompt Attention to Collections and Correspondence

Number under Name of Bank is the Transit Number given to each bank in U. S. exclusively by The Rand-McNally Bankers' Directory, under the authority of The American Bankers Ass'n.

NORTH DAKOTA—Continued

Non-Bank Towns with Nearest Banking Point (Indexed Access.), Lawyers, Laws (Indexed) in back of this volume. For Interest Rates, Holidays, etc., see Laws.

TOWN AND COUNTY. County Seats. Entire State in No. of Fed. Res. Dist.	Mem. A. B. A. New State Priv. Mem. State B. Ass'n. [Etab. Fed. Res. Depts. Trust B-Bond d-Safe Deposit Savings A-FIDC	PRESIDENT.	VICE-PRESIDENT.	CASHIER.	ASS'T CASHIER.	LIABILITIES. (In Thousands of Dollars)					RESOURCES.					PRINCIPAL CORRESPONDENTS.	
						Capital	Surplus	Und. Prof. and or Reserves	Deposits	Other Liabilities	Totals	Cash, Ex. & Due from Bks	U.S. Gov. Securities	Other Securities	Loans & Discounts		Other Resources
Bowman 388 Bowman P3	First National Bank...▲♦'07 Dec'36Stmt 77-229	J. E. Phelan	C. J. Phelan Dugald Stewart	D. G. Hogoboom		\$ 25 Pf. 25			\$ 330		\$ 380	\$ 78	\$ 106	\$ 22	\$ 141	\$ 33	Northw. N. Bk. & Tr. and 1st N. Bk. & Tr. Co., Minpls.
Bremen 105 Wells I 16	State Bank of Bremen Dec'36Stmt 77-523...▲♦'09	John Bollingberg, Ch. of Bd. and Pres.	Olaf Bollingberg	R. E. Simms		15 Deb. 15	\$ 3		28		61	5	8		41	7	1st N. Bk. & Tr. Co., Minpls.
Buffalo 242 Cass M22	First National Bank Ad♦'02 Dec'36Stmt 77-527	A. L. Peterson, Ch. of Bd. and Pres.	E. M. Peterson	C. L. Carmichael, Cash. and Sec.	W. W. Larson	25	75	\$ 5	251		356	130	74	24	112	16	Northw. N. and 1st N. Bk. & Tr., Minpls.; 1st N., St. P. and Fargo.
Burlington 220 Ward G9	First State Bank...♦'09 Dec'36Stmt 77-402	H. J. Johnson	C. A. Bugge	H. A. Kluyver	Ida M. Johnson	15 Pf. 5			37	\$ 8	65	13		1	22	29	1st N., Minot.
Burt 125 Hettinger P7	Burt State Bank...▲♦'12 Dec'36Stmt 77-779	W. B. Tschanner, Ch. of Bd. and Pres.	M. E. Heinrich	J. C. Schleicher		10 Deb. 5	10	1	47		73	12			54	7	Northw. N. Bk. & Tr., Minpls.; Bk. of N. D., Bismarck.
Buxton 410 Traill J23	First National Bank Dec'36Stmt 77-582 Ad♦'16	O. S. Hanson	S. N. Lommen	Jos. A. Olson	O. S. Hagelie	11 Pf. 30			161		202	77	44	29	36	16	Chase N., N. Y.; 1st N. Bk. & Tr. and Northw. N. Bk. & Tr., Minpls. & Tr., Minpls.; Red Riv. N., Grand Forks.
Cando 1164 Towner F16	FIRST NATIONAL BANK Dec'36Stmt 77-85 Ad♦'88	{ A. G. BJERKEN { AFFILIATED WITH FIRST BANK	H. R. RENDAHL	H. R. RENDAHL	W. D. JOHNSON	50	10	10	300	1	371	71	160	21	96	23	1st N., St. P.; 1st N. Bk. & Tr., Minpls.; Red Riv. N., Grand Forks.
Carpio 344 Ward F8	First National Bank...▲♦'04 Dec'36Stmt 77-395	S. J. Rasmussen	Oscar Herum	E. F. McGovern		25	5		141		171	55	53	13	46	4	Northw. N. and 1st N. Bk. & Tr. Co., Minpls.; 1st N., Minot.
Carrington 1717 Foster K17	Foster County State Bank Dec'36Stmt 77-97 Ad♦'96	J. C. Hoffert	Ralph Hall	Guy Cook	H. C. Duntley	30	30	26	416		502	120	125	140	95	22	Cont. Ill. N. Bk. & Tr. Co., Chl.; 1st N. Bk. & Tr. Co., Minpls.; Am. N., St. P.
Carson 356 Grant P9	Grant County State Bank Dec'36Stmt 77-830 Ad♦'13	Wm. Lawther, Ch. of Bd. and Pres.		A. O. Flatland	D. C. McVay	15	4	5	182		206	83	64	3	48	8	1st N. Bk. & Tr. Co., Minpls.; 1st N., St. P.; Bk. of N. D., Bismarck.
Casselton 1253 Cass M23	Casselton State Bank 77-1050 Ad♦'20	E. T. Carley	J. E. Carley	J. T. Brekke	G. H. Jahnke	20 Deb. 25	5	3	204		257	42	46	37	115	17	Northw. N. Bk. & Tr., Minpls.; Am. N., St. P.; Dakota N., Fargo.
" " " "	First State Bank Ad♦'33 Dec'36Stmt 77-67 Vol. Reg. 3/10/37	M. J. Ford, O. F. Gray, Ch. of Bd.	O. F. Gray		W. E. Strehlow	20 Deb. 25	8	4	277		334	59	59	35	142	39	N. City, N. Y.; Live Stk. N., Chl.; 1st N. Bk. & Tr., Fargo; 1st N., St. P.
Cavalier 850 Pembina D 21	MERCHANTS NATIONAL BK. Dec'36Stmt 77-164 Ad♦'05	{ C. W. CLOW { AFFILIATED WITH FIRST BANK	ROBERT McBRIDE H. C. ADAMS	R. W. BLAINE		30	30	9	585		654	92	306	124	111	21	1st N. Bk. & Tr., Minpls.; 1st N., St. P.; Red River N., Grand Forks.
Center 293 Oliver L10	First State Bank...▲♦'24 Dec'36Stmt 77-1079	A. R. Bakke	G. A. Carlson	A. J. Bandura	Gladys Dunn	15 Deb. 12	3		77		107	29	12	12	50	4	Midland N. Bk. & Tr., Minpls.; 1st N., Man- dan.
Churchs Ferry 295 Ramsey G17	First National Bank Ad♦'02 Dec'36Stmt 77-235	H. C. Hansen, Ch. of Bd. and Pres.		M. Engelhorn		25	10	3	105		143	58	44	24	11	6	Cont. Ill. N. Bk. & Tr., Chl.; Northw. N., Minpls.; 1st N., St. P.
Colfax 125 Richland O24	First State Bank...▲♦'05 Dec'36Stmt 77-547	Chas. A. Tuttle	H. E. Crandall, Jr. Ole I. Moen		Oliver A. Gauslow	15 Deb. 15	4		85		119	25	22		58	14	1st N. Bk. & Tr. Co., Minpls.; Bk. of N. D., Bismarck.
Cooperstown 1053 Griggs K20	FIRST NATIONAL BANK IN COOPERSTOWN Ad♦'30 Dec'36Stmt 77-109	{ L. ALMKLOV { AFFILIATED WITH FIRST BANK	H. A. BROWN	GEO. H. JOHNSTON	CARL O. JOHNSON A. G. HOEL	50	10	10	342		412	122	150	55	65	20	N. City, N. Y.; 1st N. Bk. & Tr., Minpls.; 1st N., St. P.; Merchants N. Bk. & Tr. Co., Fargo.
Crosby 1271 Divide D 4	Farmers State Bank Ad♦'19 Dec'36Stmt 77-1039	P. N. Johnson, Ch. of Bd. and Pres.	C. M. Hanson	E. G. Hanson	E. L. Easton	20	4		240		264	102	39	13	100	10	1st N. Bk. & Tr. and Northw. N., Minpls.; 1st N., Minot.
Dahlen 75 Nelson G21	First State Bank...♦'12 Dec'36Stmt 77-758	J. R. Carley		Caleb Arnestad		10	3		40		53	4			45	4	Am. N., St. P.
Deering 192 McHenry F11	Deering State Bank Ad♦'06 Dec'36Stmt 77-477	P. O. Holland, Ch. of Bd. and Pres.	G. H. Long	G. H. Long	G. W. Milne, A. Cash. and Sec.	25	9	7	90		131	41	20	9	40	21	1st N. Bk. & Tr. Co. and Northw. N. Bk. & Tr., Minpls.

TOWN AND COUNTY. County Seats. Entire State in No. 9 Fed. Res. Dist.	Mem. A. B. A. New State Priv. Mem. State B. Ass'n. Estab. Fed. Res. Depts. T-Trust B-Bond d-Safe Deposit Savings FDIC	PRESIDENT.	VICE-PRESIDENT.	CASHIER.	ASS'T CASHIER.	LIABILITIES. (In Thousands of Dollars)					RESOURCES.					PRINCIPAL CORRESPONDENTS.	
						Capital	Surplus	Und. Prof. and or Reserves	Deposits	Other Liabilities	Totals	Cash, Ex. & Due from Bks	U.S. Gov. Securities	Other Securities	Loans & Discounts		Other Resources
Denhoff 113 Sheridan K13	First State Bank Dec'36Stmt 77-345	E. H. Wahl, Ch. of Bd. and Pres.	W. D. Wyard	R. S. Troyer, Cash. and Sec.		\$ 15	\$ 4		\$ 31		\$ 50	\$ 14		\$ 5	\$ 28	\$ 3	1st N. Bk. & Tr. Co., Fargo; Northw. N. Bk. & Tr., Minpls.; Dak. N. Bk. & Tr. Co., Bismarck.
Devils Lake 5451 Ramsey H18	FIRST NATIONAL BANK Dec'36Stmt 77-34	H. E. Baird		R. O. Collinson	Wendell Haley	75 Pf. 25	25	\$ 1	1,319	\$ 2	1,447	416	\$ 725	105	160	41	Cont. Ill. N. Bk. & Tr., Chi.; Northw. N. Bk. & Tr., Minpls.; 1st N., St. P.
" "	Ramsey County National Bk. Dec'36Stmt 77-35	Blanaing Fisher	S. K. Fisher	A. W. Omdahl	C. L. Hodgson W. G. Elmslie F. C. Hoglong	50 Pf. 85			3	1,177	1,315	371	412	137	361	34	Chase N., N. Y.; 1st N. Bk. & Tr., Minpls.; 1st N., St. P.
Dickey 168 LaMoure O19	Farmers & Merch. State Bk. Dec'36Stmt 77-458	James Waldie	E. B. Roscoe	E. A. Scea		25 (15 Ca p. Notes)	7		1	79	127	15	2	63	36	11	1st N. Bk. & Tr., Minpls. and Fargo.
Dickinson 5025 Stark M5	Farmers State Bank Dec'36Stmt 77-1037	M. J. Naschko	John Nadolski	A. J. Becker	J. C. Fisher	40 Deb. 35	40		9	372	496	104		161	202	29	Am. N., St. P.; 1st N. Bk. & Tr., Minpls.; Bk. of N. D., Bismarck.
" "	First National Bank Dec'36Stmt 77-48	A. Hilliard A. P. Nachtwey, Ch.	A. P. Nachtwey	T. A. Tollefson E. L. Reardon, A. C. and Tr. Off.	G. E. Tollefson O. F. Hennings, A. C. and A. Tr. Off. J. A. O'Brien I. G. Fisher E. L. Kostelecky	100 Pf. 100	25	39	1,574		1,838	268	594	562	284	130	Chase N., N. Y.; City N. Bk. & Tr., Chi.; 1st N. Bk. & Tr. and Northw. N., Minpls.
" "	Liberty National Bank Dec'36Stmt 77-902	A. W. Sadowsky P. J. Weir, Ch.	J. P. Berringer Vincent Kovash	Anthony Kostelecky		50	10	12	486		558	96	200	98	143	21	1st N., Chi. and St. P., 1st N. Bk. & Tr. Co., and Northw. N., Minpls.
Drake 644 McHenry I13	First National Bank in Drake Dec'36Stmt 77-304	O. A. Rofing	Fred J. Mohr	H. M. Rossebo	E. R. Johnson	25	25	11	410		471	126	74	61	203	7	1st N. Bk. & Tr. Minpls., and Fargo; Dak. N., Fargo.
Drayton 502 Pembina E23	Drayton State Bank Dec'36Stmt 77-973	P. N. Johnson	C. M. Hanson	Arthur Fleckten	H. H. Clapp Linnea Fleckten	15 (10 Ca p. Notes)	3	2	128		158	35	13	4	101	5	1st N. Bk. & Tr. Co., Minpls.; Red River N., Grand Forks.
Dunn Center 276 Dunn K6	Union Bank Dec'36Stmt 77-1074	T. A. Tollefson	Herman Leutz	O. T. Evenson		15	4	1	76		96	13	31	20	25	7	Northw. N. Bk. & Tr., Minpls.; 1st N., Dickinson; Bk. of N. D., Bismarck.
Dunselth 484 Rolette D14	Security State Bank Dec'36Stmt 77-234	C. H. Templeman W. E. Hosmer, Ch.	W. E. Hosmer	W. P. Campbell	Selma Shelver	20	5	1	83		109	33	25	6	41	4	1st N., Chi.; 1st N. Bk. & Tr., Minpls.; 1st N., Grand Forks and St. P.
Edgeley 821 LaMoure P18	Security National Bank Dec'36Stmt 77-1063	E. G. Bloodow L. B. Greene, Ch. of Bd.	L. B. Greene	C. W. Burges	Ruth Newsom	25	10	4	326		365	101	51	72	128	13	1st N. Bk. & Tr., Minpls. and Fargo.
Elgin 505 Grant P8	Farmers & Merchants Bank Dec'36Stmt 77-864	C. O. Levorsen Ch. of Bd. and Pres.	Geo. Rath	C. O. Levorsen	I. E. Levorsen	15 (5 Cap. Notes)	1		71		92	23	5	19	37	8	1st N. Bk. & Tr., Minpls.; Dak. N. Bk. & Tr. and Bk. of N. D., Bismarck.
Ellendale 1264 Dickey Q19	First National Bank Dec'36Stmt 77-85	B. R. Crabtree, Ch. of Bd. and Pres.	B. F. Crabtree	B. L. Smith	D. R. Crabtree W. S. Boom	50 Pf. 25	10	4	457	1	547	148	66	49	241	43	1st N., Chi.; 1st N. Bk. & Tr., Minpls. and Aberdeen.
Enderlin 1839 Ransom O23	Citizens State Bank Dec'36Stmt 77-71	P. O. Holland, Ch. of Bd. and Pres.	W. W. Shaw	E. N. Kittelson	Roy Rasmusson M. Gladys Nygaard	27 Deb. 25	5	6	389		452	85	47	131	161	28	Cont. Ill. N. Bk. & Tr., Chi.; 1st N. and Am. N., St. P.; Northw. N. Bk. & Tr., Minpls.
" "	Peoples and Enderlin State Bk. Dec'36Stmt 77-70	Fred G. Oehlke	Thomas Pierce	Lena Selvig		25 Deb. 40	10	4	300		379	58	33	89	161	38	Chase N., N. Y.; 1st N. Bk. & Tr. Co., Minpls.; 1st N., St. P.
Erie 215 Cass L23	Farmers State Bank Dec'36Stmt 77-577	H. L. Schroeder, Ch. of Bd. and Pres.	Erle Hill	H. L. Hill		15 (5 Cap. Deb.)	3		46		69	38			26	5	1st N. Bk. & Tr., Minpls.; 1st N. Bk. & Tr., Fargo; Bk. of N. D., Bismarck.
Emond 313 Benson H15	First International Bank Dec'36Stmt 77-291	E. O. Craig	M. H. Engel	A. W. Engel	B. A. Reiersen	15 (20 Ca p. Notes)	2	1	112		150	18	10	31	77	14	Bk. of N. D., Bismarck; 1st N. Bk. & Tr., Minpls.; 1st N., St. P.
Fairmount 611 Richland Q25	National Bank of Fairmount Dec'36Stmt 77-285	G. E. Ballard	B. W. Schouweiler	E. W. Schouweiler	Stella Whitehead	30	13	3	276		322	52	58	127	71	14	Cont. Ill. N. Bk. & Tr. Co., Chi.; 1st N. Bk. & Tr., Minpls. and Fargo.
Fargo 23,619 Cass M25	DAKOTA NATIONAL BANK 77-12 Dec'36Stmt	WILLIAM STERN	M. KAUFMAN A. W. FOWLER P. W. CLEMENS	R. H. BUTTERWICK	O. J. BOYLE	75 Pf. 150	75	67	2,735		3,102	994	777	551	763	17	Mnfrs. Tr. Co., N. Y.; 1st N., Chi.; 1st N. Bk. & Tr. Co., Minpls.
" "	FARGO NATIONAL BANK Dec'36Stmt 77-3	M. HECTOR	T. D. WUGHES F. W. HECTOR	E. L. SHAW	W. L. FISCHER	50	50	68	1,738		1,906	302	768	384	355	97	Cent. Han. Bk. & Tr. Co., N. Y.; 1st N., Chi. and St. P.; Midland N. Bk. & Tr., Minpls.; 1st & Amer. N., Duluth.

SEND US YOUR FARGO ITEMS DIRECT FOR PROMPT PERSONAL ATTENTION.

WE INVITE YOUR BUSINESS.

(Fargo continued on next page)

NORTH DAKOTA Map on Index

Banks Advertising in this Directory give Prompt Attention to Collections and Correspondence

Number under Name of Bank is the Transit Number given to each bank in U. S. exclusively by The Rand-McNally Bankers' Directory, under the authority of The American Bankers Ass'n.

NORTH DAKOTA—Continued

Non-Bank Towns with Nearest Banking Point (Indexed Access), Lawyers, Laws (Indexed) in back of this volume For Interest Rates, Holidays, etc. see Laws.

TOWN AND COUNTY. County Seats. Entire State in No. 9 Fed. Res. Dist.	Mem. A. B. A. New State Priv. Mem. State B. Ass'n. Estab. Fed. Res. Depts. Trust B-Bond d-Safe Deposit Savings A-FDIC	PRESIDENT.	VICE-PRESIDENT.	CASHIER.	ASS'T CASHIER.	LIABILITIES. (In Thousands of Dollars)					RESOURCES.					PRINCIPAL CORRESPONDENTS.		
						Capital	Surplus	Und.Prof. and or Reserves	Deposits	Other Liabilities	Totals	Cash, Ex. & Due from Bks	U.S. Gov. Securities	Other Securities	Loans & Dis-counts		Other Re-sources	
Fargo 28,619 (Continued)	*First National Bk. & Tr. Co. Dec'36Stmt 77-1 Ad@I*78	E. J. Weiser	F. A. Irish G. H. Nesbit H. D. Crosby G. W. Jenson	J. P. Farrell H. D. Crosby, Tr. Off. G. W. Jenson, A. Tr. Off.	G. H. May, A. C. and A. Tr. Off.	\$ 150 Pf. 350	\$ 100	\$ 43	\$ 6,191	\$ 4	\$ 6,838	\$ 1,633	\$ 1,629	\$ 1,018	\$ 2,464	\$ 94	Chase N. and N. Y. Tr. Co., N. Y.; Cont. Ill. N. Bk. & Tr. Co., Chi.; Northw. N. and 1st N., Minpls.; 1st N., St. P., Bk. of Am., San F.	
" " "	THE MERCHANTS NATIONAL BANK & TRUST COMPANY Dec'36Stmt 77-2 Ad@I*86	FRANK R. SCOTT	CLARKE BASSETT	C. H. OLSON F. L. DWIGHT, Tr. Off.	L. E. SMITH	150	175	53	3,288		3,666	996	1,236	477	877	80	Gty. Tr. Co., N. Y.; Cont. Ill. N. Bk. & Tr. Co., Chi.; 1st N. Bk. & Tr. Co., Minpls.	
AFFILIATED WITH FIRST BANK STOCK CORPORATION																		
" " "	NORTHERN AND DAKOTA TRUST CO. Dec'36Stmt 77-4	A. L. Netcher P. W. Clemens, Ch. of Bd.	B. G. Tenneson	Emil Helberg, Tr.	L. E. VanHorn, Sec. A. S. Hill, A. Sec. E. J. Westlund, A. Sec.	100 Deb. 150	50	12		51	363	11		130	137	85	N. Y. Tr. Co., N. Y.; Dakota N., Fargo.	
" " "	Fargo Clearing House (Members indicated by a *) First National Bank Dec'36Stmt 77-143 Ad@I*1900	E. J. Weiser	H. W. Geary	R. H. Butterwick, Sec. and Mgr. Fred J. Mohr	C. M. Holt Marie Ogne	(See pa Depo 25)	ges 63- sits by 25	64.65 f Cities, 7	or Num States, 352	ber of etc.)	Nation al, Stat e and Private Banks, Total	79	63	86	158	23	Northw. N. and 1st N Bk. & Tr., Minpls. Dak. N., Fargo.	
Fessenden 738 Wells J15	Wells County State Bank Dec'36Stmt 77-142 d@I*98	T. L. Beiseker, Ch. of Bd. and Pres.	A. L. Netcher		E. I. Nordtorp	15	10	1	82		108	22	11	12	54	9	Northw. N. and 1st N. Bk. & Tr. Co., Minpls.; 1st N. Bk. & Tr., Fargo.	
Fingal 324 Barnes N21	Fingal State Bank Ad@I*94 Dec'36Stmt 77-211	John Gruman	James Wadeson H. P. Langemo	G. L. Hollanitsch	A. T. Langemo	15 (15	3 Cap.	1 Notes)	96		130	21	13	8	81	7	1st N. Bk. & Tr., Minpls.; 1st N., Fargo; 1st N., St. P.	
Finley 587 Steele J21	Citizens State Bank d@I*35 Dec'36Stmt 77-1092	E. L. Hubbard, Ch. of Bd. and Pres.	M. V. Hubbard	G. Brudvik		15	3		23		41	19			19	3	1st N. Bk. & Tr., Fargo; Northw. N. Bk. & Tr., Minpls.	
Flaxton 423 Burke D7	First Bk. of Flaxton Ad@I*02 Dec'36Stmt 77-341	R. H. Farmer	C. W. Aunger	B. B. Bair		15 Deb. 12	3		79	1	110	33			55	12	1st N., Minot; 1st N. Bk. & Tr. Co., Minpls. and Fargo.	
Fordville 442 Walsh G21	Deposits liability assumed by The First State Bank Farmers & Merchants State Bank 77-720 Ad@I*11 Dec'36Stmt	J. R. Carley	W. J. Johnston	J. E. Bannerman		10 Deb. 20	5	2	122		159	51		18	72	18	Am. N., St. P.; 1st N. Bk. & Tr., Minpls.; Bk. of N. D., Bismarck.	
Forest River 198 Walsh G22	Forest River State Bank Dec'36Stmt 77-335 Ad@I*92	J. A. Carley	Rosa Johnston	A. E. Halverson		15 Deb. 10	5	1	47		78	14		25	27	1	1st N., Grand Forks; Am. N., St. P.; Northw. N., Minpls.	
Forman 386 Sargent Q22	Sargent County Bank Jan'37Stmt 77-613 Ad@I*30	G. A. Klefstad		Gilmen Maltrud	George Heitmann	25	7		193	(With Surp)	225	96	87		40	2	Dak. N., Fargo; Am. N. and 1st N., St. P.; 1st N., Minpls.	
Fredonia 394 Logan P17	First State Bank Ad@I*07 Dec'36Stmt 77-587	Wm. Pruett	B. B. Pruett Smith	Wm. Jans	Sharpe Pruett M. C. Buechler	15	15	1	126			34	46	25	40	12	1st N., Bismarck; 1st N. Bk. & Tr. and Northw. N., Minpls.	
Gackle 493 Logan O17	First State Bank Ad@I*05 Dec'36Stmt 77-487	A. F. Lehr	O. W. Fode Jacob Knopp	E. A. Nissen	A. M. Larson	25	15	4	158		202	72		18	89	23	Northw. N. Bk. & Tr., Minpls.; 1st N. Bk. & Tr., Fargo.	
Garrison 1024 McLean J9	Garrison State Bank Dec'36Stmt 77-272 Ad@I*35	M. J. Raschko, Ch. of Bd. and Pres.	A. J. Becker	H. T. Holtz	R. B. Will	15	3	3	121		142	52	5	17	48	20	Northw. N. Bk. & Tr., Minpls.; 1st N. Bk. & Tr. Co., Minot; Bk. of N. D., Bismarck.	
Gilby 255 Grand Forks G22	First State Bank Ad@I*17 Dec'36Stmt 77-979	J. W. Scott	Henry Larson	A. A. Holmquist	O. B. Graf	15 Deb. 10	3	3	81		112	22	23	7	55	5	Northw. N. Bk. & Tr., Minpls.; 1st N. Bk. & Tr. Co., Minot; Bk. of N. D., Bismarck.	
Glenburn 263 Renville E10	Lincoln Exchange Ad@I*35			Perry B. Anderson, Mgr.							(Office of Lincoln State Bank, Hankinson, N. D.)							Lincoln State, Hankinson; 1st N., Minot.
Glen Ullin 950 Morton N8	FIRST NATIONAL BANK IN GLEN ULLIN Ad@I*05 Dec'36Stmt 77-126	{ DAVID CANNELL ADAM BERGER C. N. BRAUN	{	S. B. ERICKSON		25	10	8	333		376	95	162	35	62	22	1st N. Bk. & Tr., Minpls.; 1st N., St. P. and Bismarck.	
Golva 128 Golden Valley N1	First State Bank Ad@I*14 Dec'36Stmt 77-848	F. W. Stevens	L. H. Kremers	J. T. Tschida		15	7		70		92	9	16		62	5	1st N. Bk. & Tr., Minpls. and Fargo.	

Number under Name of Bank is the Transit Number given to each bank in U. S. exclusively by The Rand-McNally Bankers' Directory, under the authority of The American Bankers Ass'n.

NORTH DAKOTA—Continued

Non-Bank Towns with Nearest Banking Point (Indexed Acces.), Lawyers, Laws (indexed) in back of this volume. For Interest Rates, Holidays, etc., see Laws.

Table with columns: TOWN AND COUNTY, PRESIDENT, VICE-PRESIDENT, CASHIER, ASS'T CASHIER, LIABILITIES (Capital, Surplus, Und. Prof. and or Reserves, Deposits, Other Liabilities, Totals), RESOURCES (Cash, Ex. & Due from Bks, U.S. Gov. Securities, Other Securities, Loans & Discounts, Other Resources), and PRINCIPAL CORRESPONDENTS. Includes handwritten notes like 'opened 7/31/37' and 'J. J. Mearns, Fargo, Minn.'.

FIRST NATIONAL BANK

RED RIVER NATIONAL BANK

Complete Banking Facilities Prompt, Efficient Collection Service

AFFILIATED WITH FIRST BANK STOCK CORPORATION

AFFILIATED WITH FIRST BANK STOCK CORPORATION

AFFILIATED WITH THE NORTHWEST BANK CORPORATION

NORTH DAKOTA Map on Index

Banks Advertising in this Directory give Prompt Attention to Collections and Correspondence

Number under Name of Bank is the Transit Number given to each bank in U. S. exclusively by The Rand-McNally Bankers' Directory, under the authority of The American Bankers Ass'n.

NORTH DAKOTA—Continued

Non-Bank Towns with Nearest Banking Point (Indexed Access.), Lawyers, Laws (Indexed in back of this volume. For Interest Rates, Holidays, etc., see Laws.

TOWN AND COUNTY. County Seats. Entire State No. 9 Fed. Res. Dist.	Mem. A. B. A. New State Priv. Mem. State B. Ass'n. [Etab. Fed. Res. Depts.: Trust B-Bond Safe Deposit Savings FDIC	PRESIDENT.	VICE-PRESIDENT.	CASHIER.	ASS'T. CASHIER.	LIABILITIES. (In Thousands of Dollars)					RESOURCES.					PRINCIPAL CORRESPONDENTS.	
						Capital	Surplus	Und. Prof. and or Reserves	Deposits	Other Liabilities	Totals	Cash, R. & Due from Bks	U.S. Gov. Securities	Other Securities	Loans & Discounts		Other Resources
Horace 250 Cass N24	Burrell State Bank Ad @ \$125 Dec'36Stmt 77-1085	Della Burrell.....	Wm. H. Burrell.....	S. F. Murphy.....	F. M. Burrell.....	16	6	1	58		80	26	3	14	36	4	Fargo N. Fargo; 1st N. Bk. & Tr. Co., Minpls.
Hunter 406 Cass L23	First National Bank... Ad @ \$103 Dec'36Stmt 77-287	U. W. Parkhurst.....	H. H. Carr.....	A. M. Parkhurst.....		30	8	(With Surp)	123		161	61	32	1	62	5	1st N. Bk. & Tr., Minpls. and Fargo.
Jamestown 8187 Stutsman M18	THE JAMES RIVER NATIONAL BANK OF JAMESTOWN Dec'36Stmt 77-42 Ad @ \$181	R. W. DELANEY.....	A. J. RULON.....	M. J. GRETENBERG.....	E. W. HAUSER.....	50	10	22	1,088		1,220	215	365	230	318	92	Irv. Tr. Co., N. Y.; Northw. N. Bk. & Tr., Minpls.; 1st N. Bk. & Tr., Fargo.
	NATIONAL BANK OF JAMESTOWN Dec'36Stmt 77-43 Ad @ \$129	A. A. CHAPMAN.....	P. G. ARZT.....	E. W. MUELLER.....	L. H. EVERETT.....	100	35	8	1,140		1,283	281	443	280	222	57	Cont. Ill. N. Bk. & Tr. Co., Chi.; 1st N., St. P.; 1st N. Bk. & Tr. Co., Minpls.
Kenmare 1494 Ward E7	State Bank of Kenmare Dec'36Stmt 77-1091 Ad @ \$25	H. H. Cooper, Ch. of Bd. and Pres.	Helen S. Beadie.....	W. L. McClung.....		20	5	2	149		191	78	49	31	20	13	1st N. Bk. & Tr., Minpls.; 1st N., Minot; Bk. of N. D., Bismarck.
Killdeer 495 Dunn K5	Bank of Killdeer Dec'36Stmt 77-650 Ad @ \$136	Kasmus Jensen, Ch. of Bd. and Pres.	Wm. Connolly.....	H. M. Weydahl.....	Selma Pederson.....	25	10	4	226		265	57	17	79	90	22	Northw. N. Bk. & Tr., Minpls.; Bk. of N. D., Bismarck.
Kindred 429 Cass N24	Kindred State Bk... Ad @ \$98 Dec'36Stmt 77-631	Max H. Strehlow.....	Bertha Ottis.....	John Ottis.....		20	10	3	285		323	99	51	36	124	13	Cont. Ill. N. Bk. & Tr., Chi.; 1st N. Bk. & Tr., Minpls.; 1st N., St. P.
Kulm 742 La Moure P18	First State Bank... Ad @ \$92 Dec'36Stmt 77-169	Peter Billigmeier, Ch. of Bd. and Pres.	M. W. Gackle.....	T. H. Giedt.....	C. H. Erbele.....	25	6	(With Surp)	190	\$ 23	274	63		2	192	17	1st N. Bk. & Tr., Minpls.; 1st N., St. P.; Bk. of N. D., Bismarck.
Lakota 860 Nelson H19	NATIONAL BANK OF LAKOTA Dec'36Stmt 77-106 Ad @ \$190	J. W. Murphy, Ch. of Bd. and Pres.	Jacob Thal.....	S. B. Bagne, Cash. and Sec.	June Fahey.....	25	1	5	134		177	35	66	1	56	19	1st N., St. P.; Northw. N. Bk. & Tr. and 1st N., Minpls.
La Moure 889 La Moure P19	First State Bank... Ad @ \$31 Dec'36Stmt 77-125	C. H. Porter.....	Paul Adams.....	F. P. Bennett.....	C. H. Alin.....	25	5		253		283	83	28	17	124	31	Chase N., N. Y.; 1st N. Bk. & Tr. and Northw. N. Bk. & Tr., Minpls.
Landa 140 Bottineau D11	First International Bank Dec'36Stmt 77-634 Ad @ \$05	J. H. Carley.....	Lela Severson.....	P. M. Severson.....		15	3	1	19		38	3			28	7	1st N. Bk. & Tr., Minpls.
Langdon 1221 Cavalier D19	NORTHWESTERN BANK Dec'36Stmt 77-665 Ad @ \$05	{ A. O. AUNE.....	{ M. I. FORKNER.....	{ GUS HARTMAN.....	{ E. C. GELLNER.....	15	15	9	239		278	98	55	14	97	14	1st N. Bk. & Tr. Co., Minpls.; 1st N., St. Paul; Red River N. Bk. & Tr. Co., Grand Forks.
Lankin 267 Walsh F21	Citizens State Bank Dec'36Stmt 77-313 Ad @ \$05	J. H. Vorachek.....	J. A. Witasek.....	H. J. Vorachek.....	R. F. Vorachek.....	15	8	3	55		91	10	43	4	27	7	Northw. N. Bk. & Tr., Minpls.; 1st N., Grand Forks; Bk. of N. D., Bismarck.
Larimore 979 Grand Forks H22	Elk Valley State Bank Dec'36Stmt 77-95 Ad @ \$30	Hans Nielsen.....	J. Larimore, Jr.....	S. L. Frydenlund.....	A. N. Johnson.....	20	10	2	250		287	46	109	51	75	6	Cent. Hanover Bk. & Tr. Co., N. Y.; Am. N., St. P.; 1st N., Grand Forks.
Leeds 725 Benson G16	Farmers State Bank Ad @ \$12 Dec'36Stmt 77-785	A. W. Engel.....	E. O. Craig.....	Arne A. Gregor.....	Benjamin Baglien.....	15	6	(With Surp)	169		205	70		50	73	12	Cont. Ill. N. Bk. & Tr. Co., Chi.; Midland N. Bk. & Tr. and 1st N., Minpls.
Lidgerwood 1029 Richland Q24	FIRST NATIONAL BANK IN LIDGERWOOD Dec'36Stmt 77-111	{ S. O. QUAMMEN, Ch. of Bd. & Pres.	{ G. A. BONZER.....	{ D. S. RILEY.....	{ HARRY LUNDHOLM.....	25	5	4	225	2	261	52	105	33	52	19	1st N. Bk. & Tr. Co., Minpls.; 1st N., St. P.
Linton 1192 Emmons P13	First National Bank... Ad @ \$09 Dec'36Stmt 77-172	M. T. Barger.....	Wm. Jones.....	J. D. Meier.....	T. H. Jones.....	25	5	6	296		342	84	141	18	83	16	1st N. Bk. & Tr. Co., Minpls.; 1st N., Bismarck.
Lisbon 1650 Ransom O22	Farmers State Bank Dec'36Stmt 77-531 Ad @ \$10	W. A. Lilyquist.....	Jakob Wolters.....	W. R. Sandager.....	Marie Morgan.....	25	5	3	445		528	79	22	209	188	30	Cont. Ill. N. Bk. & Tr., Chi.; Am. N., St. P.; Northw. N. Bk. & Tr. Co., Minpls.
Litchville 410 Barnes N20	Litchville State Bank Dec'36Stmt 77-1088 Ad @ \$30	T. I. Strinden, Ch. of Bd. and Pres.	A. P. Hanson.....	C. J. Haarsager.....		15	3	2	100		120	22	56	10	28	4	Northw. N. Bk. & Tr., Minpls.; 1st N. Bk. & Tr., Fargo.
Maddock 631 Benson H16	Farmers State Bank Dec'36Stmt 77-647 Ad @ \$01	J. I. Hegge.....	O. R. Larson.....	C. I. Erstad.....	F. L. Graber.....	20	5	4	209		253	52	51	54	83	13	Northw. N. Bk. & Tr. and Midland N. Bk. & Tr. Co., Minpls.; 1st N. Bk. & Tr. Co., Fargo.

Number under Name of Bank is the Transit Number given to each bank in U. S. exclusively by The Rand-McNally Bankers' Directory, under the authority of The American Bankers Ass'n.

NORTH DAKOTA—Continued

Non-Bank Towns with Nearest Banking Point (Indexed Access.), Lawyers, Laws (Indexed) in back of this volume. For Interest Rates, Holidays, etc., see Laws.

TOWN AND COUNTY. County Seats. Entire State in No. 9 Fed. Res. Dist.	Mem. A. B. A. New State Priv. Mem. State B. Ass'n. (Estab. Fed. Res. Depts.: Trust B-Bond d-Safe Deposit © Savings ▲ FDIC	PRESIDENT.	VICE-PRESIDENT.	CASHIER.	ASS'T CASHIER.	LIABILITIES. (In Thousands of Dollars)					RESOURCES.					PRINCIPAL CORRESPONDENTS.	
						Capital	Surplus	Und. Prof. and Reserves	Deposits	Other Liabilities	Totals	Cash, Ex. & Due from Bks	U. S. Gov. Securities	Other Securities	Loans & Discounts		Other Resources
•Mandan5037 Morton N11	First National Bank Dec'36Stmt 77-45 ▲d@*181 (Member Bismarck-Mandan Clearing House, Bismarck, N. D.)	F. B. Heath	W. J. Watson	A. R. Weinhandl	J. R. Madsen	\$ 50 Pf.105	\$ 5	\$ 29	\$ 1,558	\$ 4	\$ 1,751	\$ 321	\$ 533	\$ 324	\$ 473	\$ 100	1st N., N. Y. and Chl.; Northw. N. Bk. & Tr. and Midland N. Bk. & Tr., Minpls.
Marion258 La Moure O20	State Bank of Marion Dec'36Stmt 77-1087 ▲d@1128	J. C. Arduser, Ch. of Bd. and Pres.	C. H. Opdahl	C. A. Arduser	A. Louise Paulson	15 (10	10 Cap.N	3 otes)	122		160	43		29	85	3	1st N. Bk. & Tr. Co. and Northw. N. Bk. & Tr., Minpls.; Bk. of N. D., Bismarck.
Mayville.....1199 Traill J23	Goose River Bank ▲d@*181 Dec'36Stmt 77-104	Henry Leum	O. C. Stusrud	H. M. Soliah	O. B. Moe	50	10	12	558		630	152	115	118	228	17	Chase N., N. Y.; 1st N. Bk. & Tr. and Northw. N., Minpls.; 1st N., St. P.
•McClusky719 Sheridan K13	First National Bank Dec'36Stmt 77-203 ▲d@*107	J. E. Davis, Ch. of Bd. and Pres.	B. G. Kindschi John E. Davis	Emil C. Wahl		25			133		158	37		4	100	17	1st N., Chl. and St. P.; Northw. N. Bk. & Tr., Minpls.
McVilleville.....513 Nelson I20	McVilleville State Bank ▲d@1121 Dec'36Stmt 77-1062	F. G. Lund	O. A. T. Carlson	J. M. Lund	E. K. Berge	15 (6	4 Cap.N		82		107	26	31		35	8	Northw. N. Bk. & Tr., Minpls.; Bk. of N. D., Bismarck; 1st N. Bk. & Tr., Fargo.
•Medora210 Billings M3	Stockmen's State Bank Dec'36Stmt 77-653 ▲d@1109	Wm. Bahm, Ch. of Bd. and Pres.	J. C. Rasmussen	M. V. Schutte		15 Deb.10	5	1	75		106	20		41	39	6	1st N., Dickinson; 1st N., St. P.; Bk. of N. D., Bismarck.
Mercer250 McLean K12	Mercer State Bank ▲d@1109 Dec'36Stmt 77-445	M. C. Freeberg	Geo. McFadden	F. O. Freeberg	O. W. Freeberg	15	3		40		58	11	17	3	24	3	1st N. Bk. & Tr. Co. and Northw. N. Bk. & Tr., Minpls.
Michigan433 Nelson H20	Lamb's Bank of Michigan City77-248 ▲d@1131 Dec'36Stmt	J. S. Lamb	G. F. Lamb	J. P. Lamb	Stephen Hofer	15	9		180		204	17	119	22	35	11	Cent. Han. Bk. & Tr., N. Y.; 1st N. Bk. & Tr., Minpls.; 1st N., St. P., Minpls.
Millnor564 Sargent P22	First National Bank ..▲d@106 Dec'36Stmt 77-175	F. A. Mund, Ch. of Bd. and Pres.	E. C. Enge Otto Miller	A. W. Eastman	J. R. Phelps	25	5	4	166		200	82	17	9	82	10	1st N. Bk. & Tr. Co., Minpls.
•Minnewaukan Benson H16 480	Farmers State Bank 77-1011 ▲d@1118 Dec'36Stmt	C. H. Wirtz	O. M. Gjermundson	H. S. Herman	M. C. Gjermundson	15 (10	3 Cap.N		171		199	21		24	137	17	Am. N., St. P.; 1st N. Bk. & Tr. Co., Minpls.; Dak. N., Fargo.
•Minot16,099 Ward G10	*American State Bank Dec'36Stmt 77-25 ▲d@1136	O. H. Parker	J. F. McEntee, Exec. V. P.	V. A. Helberg	W. V. Deleen Magda Nelson	40	10	1	546		597	461	52	35	48	1	N. City, N. Y.; Am. N., St. P.; Dak. N., Fargo.
" " " " " "	*FIRST NATIONAL BANK IN MINOT77-22 ▲d@1197 Dec'36Stmt	R. E. BARRON	R. A. H. BRANDT A. D. McCANNEL H. E. BYORUM	W. E. TOOLEY	H. C. DAHL C. F. ANDERSON	100 Pf.125	35	60	2,979		3,299	911	907	546	684	251	Chase N., N. Y.; Conf. Ill. N. Bk. & Tr. Co., Chl.; Northw. N. Bk. & Tr. Co., Minpls.
" " " " " "	*UNION NATIONAL BANK IN MINOT Dec'36Stmt 77-23 ▲d@1105	F. T. MERRILL, Ch. of Bd. and Pres.	C. H. ZEHNINGER	R. S. LOBERG	J. S. WESTLAKE	100	20	21	1,028		1,169	409	364	98	198	100	Chase N., N. Y.; 1st N., Chl.; 1st N. Bk. & Tr. Co., Minpls.; 1st N., St. P.
" " " " " "	U. S. Depository. Accounts of Banks and Bankers solicited. Unexcelled facilities for the prompt collection of North Dakota items. Send US your business. AFFILIATED WITH FIRST BANK STOCK CORPORATION.																
" " " " " "	Minot Clearing House. (Members indicated by a *) Bank of Minotd@1185 Dec'36Stmt 77-658	F. T. Merrill		H. E. Byorum, Mgr.		(See pa Depo 15	ges 63- 15	64-65 f 6	or Num 199	ber of etc.)	Nation 235	al, Stat 51	e and 19	Private 30	Banks, 115	Total 20	Chase N., N. Y.; 1st N., St. P.; 1st N. Bk. & Tr., Minpls.
Minto565 Walsh F22	Bank of Mintod@1185 Dec'36Stmt 77-658	M. S. Titus	L. W. Wisniewski	A. E. McKay		10 Deb. 5	3		40		58	32	6	7	9	4	Northw. N. Bk. & Tr., Minpls.; 1st N. and Bk. of N. D., Bismarck.
Moffit123 Burleigh N13	Moffit State Bank▲d@1114 Dec'36Stmt 77-854	Jason Hoover	C. A. Anderson	F. H. Pillsbury		15 Deb. 5	3		130	1	154	35	19	29	54	17	1st N., Minot; 1st N. Bk. & Tr., Minpls.; Bk. of N. D., Bismarck.
•Mohall676 Renville C9	Citizens State Bank at Mohall77-879 ▲d@1115 Dec'36Stmt	E. L. Hubbard	J. W. Hubbard	M. V. Hubbard		25 Pf. 25	10	3	290		353	62	82	79	87	43	Northw. N. Bk. & Tr., Minpls.
•Mott1036 Hettinger P6	First National Bank in Mott Dec'36Stmt 77-181 ▲d@1134	R. E. Trousdale	E. H. Trousdale	W. T. Mitchell	John Gifford												

Number under Name of Bank is the Transit Number given to each bank in U. S. exclusively by The Rand-McNally Bankers' Directory, under the authority of The American Bankers Ass'n.

NORTH DAKOTA—Continued

Non-Bank Towns with Nearest Banking Point (Indexed Access.), Lawyers, Laws (Indexed) in back of this volume. For Interest Rates, Holdings, etc., see Laws.

TOWN AND COUNTY. County Seats. Entire State in No. of Fed. Res. Dist.	Mem. A. B. A. New State Priv. Mem. State B. Ass'n. [Estab. Fed. Res. Deposits Trust B-Bond d-Safe Deposit Savings FDIC	PRESIDENT.	VICE-PRESIDENT.	CASHIER.	ASST CASHIER.	LIABILITIES. (In Thousands of Dollars)					RESOURCES.					PRINCIPAL CORRESPONDENTS.	
						Capital	Surplus	Und. Prof. and Reserves	Deposits	Other Liabilities	Totals	Cash, Ex. & Due from Bks	U.S. Gov. Securities	Other Securities	Loans & Discounts		Other Resources
Munich 260 Cavalier E18	First National Bank ▲d@:1'04 Dec'36Stmt 77-276	L. E. Callahan, Ch. of Bd. and Pres.	I. H. Iverson	Y. A. Nelson	J. J. Hillman	\$ 25	\$ 5	\$ 3	\$ 187		\$ 220	\$ 49	\$ 97		\$ 68	\$ 6	Northw. N. and 1st N. Bk. & Tr., Minpls.; 1st N. Grand Forks.
Napoleon 709 Logan O15	Stock Growers Bank in Napoleon 77-302 ▲d@:1'36 Dec'36Stmt	Geo. Laney, Ch. of Bd. and Pres.	F. B. Heath	W. D. Heupel	A. I. Theisen	25	5	1	133	\$ 1	165	28	44	\$ 13	63	17	Northw. N. Bk. & Tr., Minpls.; Dakota N. Bk. & Tr., Bismarck
Nesche 502 Pembina O21	Citizens State Bank 77-664 ▲d@:1'36 Dec'36Stmt	K. O. Paulson, Ch. of Bd. and Pres.	J. Hume Lee	J. L. Symington		15	15	1	375		406	70	115	137	79	5	1st N. Bk. & Tr., Minpls.; Red River N. Bk. & Tr., Grand Forks; Bk. of N. D., Bismarck.
New England 911 Hettinger O5	Citizens State Bank 77-298 ▲d@:1'34 Dec'36Stmt	Henry Melaas	J. F. McEntee	J. F. McEntee	A. O. Lona	25 (15)	5 Cap.	4 Notes	309		358	42	121	101	79	15	1st N. Bk. & Tr. Co., Minpls.; Am. N., St. P.; Bk. of N. D., Bismarck.
New Leipzig 443 Grant P8	First State Bank ▲d@:1'10 77-355 Dec'36Stmt	J. S. Birdsall, Ch. of Bd. and Pres.	Geo. E. Towle	O. D. Sprecher	E. P. Danelenko	15 Dec. 10	3		55		83	31	4	21	17	10	1st N. Bk. & Tr., Minpls.; Dakota N., Fargo.
New Rockford Kddy J17 2195	First State Bank ▲d@:1'36 77-121 Dec'36Stmt	Lewis Mortensen	Martin Aas	L. W. Schwoebel	Carl Kinneberg	25	25	13	350		413	130	68	50	135	30	N. Y. Tr., N. Y.; 1st N. Bk. & Tr., Minpls. and Fargo; 1st N., St. P.
New Salem 804 Morton N9	Security State Bank 77-1081 ▲d@:1'25 Dec'36Stmt	P. P. Bumann	C. W. Wiegmann Ed. Tempel	F. H. Ellwein	W. B. Conitz	20	13	3	198		234	50		68	111	5	1st N. Bk. & Tr., Minpls.; 1st N., Bismarck.
Nome 218 Barnes N21	Nome State Bank ▲:1'24 77-1075 Dec'36Stmt	S. A. Nesse	W. C. Macfadden	A. F. Fir	Roy Gillund	15 Dec. 10	8	1	85		119	32	11	10	59	7	Fargo N., Fargo; 1st N. Bk. & Tr. Co. and Northw. N., Minpls.; Bk. of N. D., Bismarck.
Noonan 423 Divide D5	First International Bank 77-471 ▲d@:1'07 Dec'36Stmt	A. H. Makee	A. F. Makee	Ward W. Lee	A. O. Olson	15 Dec. 25	20		146		206	35	1	4	134	32	Northw. N. Bk. & Tr. Co., Minpls.; 1st N., Minot.
Northgate 132 Burke C7	First State Bank ▲:1'14 77-850 Dec'36Stmt	Henry Schweyen	Joe Freed	H. A. Schweyen		10 Dec. 5	2		18		35	13	2		17	3	1st N. Bk. & Tr., Minpls.; Bk. of Montreal, Winnipeg, Manitoba; Bk. of N. Dak., Bismarck.
Northwood 971 Grand Forks I 22	Northwood State Bank 77-135 ▲d@:1'31 Dec'36Stmt	Nels A. Nelson	A. A. Halverson	Theo. H. Tufte	G. B. Pederson	25 (10)	13 Cap.	3 Notes	429	2	482	110	171	103	88	10	1st N., St. P.; Northw. N., Minpls.; Bk. of N. D., Bismarck.
Oakes 1709 Dickey Q20	First National Bank 77-75 ▲d@:1'02 Dec'36Stmt	H. C. McCartney	F. D. McCartney J. E. Bunday	Glenn V. Dill	C. Sather	30 Pf. 20	8	13	291		362	151	8	33	149	21	1st N. Bk. & Tr., Fargo and Aberdeen; Mid. N. Bk. & Tr., Minpls.
Page 443 Cass L22	First State Bank ▲d@:1'86 77-231 Dec'36Stmt	L. B. Hanna	W. J. Morrish	E. G. Clapp	C. R. McConkey	15	5	(With Surp.)	78		98	19	11	33	29	6	Chase N., N. Y.; 1st N. Bk. & Tr., Minpls. and Fargo; Bk. of N. D., Bismarck.
Park River 1131 Walsh F21	FIRST NATIONAL BANK 77-113 ▲d@:1'86 Dec'36Stmt	G. W. CLOW K. J. FARUP, CA.	K. D. BENNETT	K. D. BENNETT	V. R. SMYTHE	25	18	19	416		478	100	226	60	60	32	1st N. Bk. & Tr., Minpls.; Red River N., Grand Forks; 1st N., St. Paul.
Parshall 470 Mountrail H7	Peoples State Bank ▲d@:1'13 77-837 Dec'36Stmt	L. O. Johnson	ITH FIRST BAN	K STOCK CORP	ORATION	10	10	2	158		180	129	16	3	22	10	1st N. Bk. & Tr., Minpls.; Bk. of N. D., Bismarck; Un. N., Minot.
Petersburg 310 Nelson H26	Citizens State Bk. ▲d@:1'906 77-296 Dec'36Stmt	J. O. Engesather	E. M. Engesather	H. E. Engesather	C. W. Broton	15 Pf. 10	3	2	106		136	39	26	15	46	10	1st N. Bk. & Tr. and Marquette N., Minpls.; 1st N., Grand Forks.
Portland 500 Traill J23	First & Farmers National Bank 77-682 ▲d@:1'86 Dec'36Stmt	S. J. Smith	Anton Jemtrud P. M. Paulson	Joseph Lucken	E. R. Foss	25	10	4	260		299	115	18	92	61	13	Cont. Ill. N. Bk. & Tr., Chi.; Northw. N. Bk. & Tr., Minpls.
Ray 621 Williams F4	Citizens State Bank of Ray 77-368 ▲:1'06 Dec'36Stmt	Wm. Raymond	H. K. Thue		W. S. Raymond	15	3		47		65	33		2	21	9	Northw. N. Bk. & Tr., Minpls.; Bk. of N. D., Bismarck.
Reeder 395 Adams Q4	Bank of Reeder ▲@:1'09 77-594 Dec'36Stmt	N. E. Buckman	L. O. Skoglund	L. V. Skoglund	Edna M. Skoglund Leone Skoglund	15 (10)	3 Cap.		90		118	50	15		45	8	1st N. Bk. & Tr. and Northw. N. Bk., Minpls.
Regent 308 Hettinger P6	First State Bank ▲:1'10 77-362 Dec'36Stmt	S. W. Hill	J. P. Jungers	H. C. Bowers	H. R. Holmstrom	25 Dec. 15	5	4	144		193	56	47	11	74	5	Cont. Ill. N. Bk. & Tr., Chi.; 1st N. Bk. & Tr. and Marquette N., Minpls.
Reynolds 351 Grand Forks I 23	State Bank of Reynolds 77-264 ▲d@:1'90 Dec'36Stmt	John Murphy	H. R. Schulstad	Oscar Evenstad		25	9	4	157		193	40	7		134	14	Cont. Ill. N. Bk. & Tr., Chi.; Northw. N. Bk. & Tr. Co., Minpls.
Rhame 556 Bowman P2	The Bank of Rhame 77-528 ▲d@:1'10 Dec'36Stmt	C. J. Phelan, Ch. of Bd. and Pres.	L. Skjelset	O. Hestekin	C. L. McLaughlin	20 (20)	20 Cap.	2 Notes	200		262	81	15	9	142	15	Northw. N. Bk. & Tr. and 1st N. Bk. & Tr., Minpls.; 1st N., Bowman; Bk. of N. D., Bismarck.
Richardton 710 Stark M7	Farmers State Bank 77-967 ▲d@:1'17 Dec'36Stmt	Fred Born	Lee Hoff August Koessel	I. E. Giedt	P. M. Burger Viola L. Giedt	15 Dec. 10	6	1	161		193	28	16	80	61	8	Far. State, Dickinson; Am. N., St. P.; Bk. of N. D., Bismarck; Northw. N. Bk. & Tr., Minpls.

Number under Name of Bank is the Transit Number given to each bank in U. S. exclusively by The Rand-McNally Bankers' Directory, under the authority of The American Bankers Ass'n.

NORTH DAKOTA—Continued

Non-Bank Towns with Nearest Banking Point (Indexed Acces.), Lawyers, Laws (Indexed) in back of this volume For Interest Rates, Holidays, etc., see Laws.

TOWN AND COUNTY. County Seats. Entire State in No. 9 Fed. Res. Dist.	Mem. A. B. A. New State Priv. Mem. State B. Ass'n. [Estab. Fed. Res. Depts. Trust B-Bond d-Safe Deposit Savings AFDIC	PRESIDENT.	VICE-PRESIDENT.	CASHIER.	ASS'T CASHIER.	LIABILITIES. (In Thousands of Dollars)					RESOURCES.					PRINCIPAL CORRESPONDENTS.		
						Capital	Surplus	Und. Prof. and or Reserves	Deposits	Other Liabilities	Totals	Cash, Ex. & Due from Bks	U.S. Gov. Securities	Other Securities	Loans & Discounts		Other Resources	
Robinson 185 Kidder L 15	Security State Bank Dec'36Stmt 77-1089 Ad@1\$'22	O. B. Wells, Ch. of Bd. and Pres.	Verne Wells	Verne Wells	C. S. Flagstad	\$ 15 (10)			\$ 59		\$ 84	\$ 23						Northw. N. Bk. & Tr. & Marquette N., Minpls.; 1st N. Bk. & Tr., Fargo.
Rolette 428 Rolette E14	Rolette State Bank Dec'36Stmt 77-271 Ad@1\$'05	C. O. Myhre	Chas. Laughrey	W. A. Moen		15	\$ 5	\$ 2	69		91	23	\$ 45	10	7		6 Northw. N. Bk. & Tr. and 1st N. Bk. & Tr., Minpls.	
Rolla 852 Rolette D15	ROLETTE COUNTY BANK Dec'36Stmt 77-192 Ad@1\$'88	F. A. FOLEY		OSCAR HJELT		15	15	3	238		271	128	85	5	49		4 1st N., St. P.; 1st N. Bk. & Tr. Co., Minpls.; Red River N., Grand Forks.	
Rugby 1512 Pierce F14	Citizens State Bank Dec'36Stmt 77-65 Ad@1\$'06	H. O. Lyngstad	H. E. Nelson	L. N. Sessing	O. W. Smith	25	25	5	400		455	96	76	62	212		9 Am. N., St. P.; Bk. of N. D., Bismarck; 1st N., Minpls.	
" " "	Merchants Bank Dec'36Stmt 77-64 Ad@1\$'07	J. G. McClintock	G. D. McClintock	J. W. Moffatt	M. A. Sand	25 Deb.10	7	7	377		426	168	32	53	153		20 1st N. Bk. & Tr. and Northw. N. Bk. & Tr., Minpls.	
Sanish 463 Mountrail H6	Commercial State Bank Dec'36Stmt 77-799 Ad@1\$'18	M. J. Olson, Ch. of Bd. and Pres.	E. B. Olson	O. J. Olson		15	10	2	105		132	58	8	15	35		16 1st N. Bk. & Tr., Minpls.; Un. N., Minot; Bk. of N. D., Bismarck.	
Scranton 381 Bowman Q4	Bank of Scranton Dec'36Stmt 77-428 Ad@1\$'09	F. N. May	Chas. Kelner	E. W. Christopher	E. W. Christopher, Jr.	25 Deb.20	5	3	181		234	62	12		140		20 Northw. N. Bk. & Tr. and 1st N. Bk. & Tr. Co., Minpls.; Bk. of N. D., Bismarck.	
Sentinel Butte 219 Golden Valley M2	The Interstate Bank Dec'36Stmt 77-483 Ad@1\$'03	J. P. McDonald	E. R. Kennedy	J. P. Jordan	A. M. Brewer	15 (10)	7		89		121	66	8	2	31		14 City N. Bk. & Tr., Chi.; Northw. N., Minpls.	
Sharon 328 Steele J21	First National Bank Dec'36Stmt 77-387 Ad@1\$'08	O. H. Olson	C. A. Meldahl	M. W. Duncan	N. C. Klabo	45	5	4	160		214	41	38	14	103		18 1st N. Bk. & Tr. and Northw. N., Minpls.; 1st N. Bk. & Tr., Fargo.	
Sheldon 327 Ransom O22	Farmers State Bank Dec'36Stmt 77-290 Ad@1\$'09	E. B. Greene	R. E. Kratt	T. L. Wiper	O. E. Omdahl	20 Deb.15	15	2	81		133	29	6	10	62		26 1st N. Bk. & Tr., Minpls. and Fargo.	
Sheyenne 417 Eddy I17	Farmers and Merchants Bank Dec'36Stmt 77-246 Ad@1\$'06	L. B. Garnaas, Ch. of Bd. and Pres.	H. N. Omholt B. A. Peterson	E. B. Norin T. B. Garnaas, V. P.	A. L. Garnaas	15 Deb.15			100		130	45			48		20 1st N. Bk. & Tr., Fargo; Northw. N. Bk. & Tr., Minpls.; Bk. of N. D., Bismarck.	
Souris 248 Bottineau D12	State Bank of Souris Dec'36Stmt 77-387 Ad@1\$'01	S. B. Ovale	V. F. Frykman	O. S. Freeman	C. H. Freeman	15 Deb.10	8		77		110	31	6	1	55		17 1st N. Bk. & Tr. Co., Minpls.; Bk. of N. D., Bismarck.	
Stanley 936 Mountrail G6	Scandia American Bank Dec'36Stmt 77-465 Ad@1\$'10	A. H. Nelson	Gale Woodworth	E. I. Nelson	O. K. Anderson	15	5	3	160		183	26	79	9	65		4 Chase N., N. Y.; 1st N., St. P.; 1st N. Bk. & Tr., Minot.	
Starkweather 812 Ramsey F18	State Bank of Starkweather Dec'36Stmt 77-410 Ad@1\$'02	Theo. Albrecht	Edwin Traynor	O. M. Lofgren	R. E. Orchard	15 (20)	5	1	153		194	35	70	25	53		11 Cont. Ill. N. Bk. & Tr. Co., Chi.; Northw. N. Bk. & Tr., Minpls.	
Steele 519 Kidder N14	Bank of Steele Dec'36Stmt 77-216 Ad@1\$'32	Martin Peterson, Ch. of Bd. and Pres.	F. Wm. Bertelsen	H. W. George		15	5	1	189		210	49	65	19	77		----- Dakota N., Fargo; Marquette N., Minpls.	
Sterling 110 Burleigh N18	Sterling State Bank Dec'36Stmt 77-699 Ad@1\$'08	H. P. Goddard		H. E. Wildfang	O. M. Boyer	15 Deb.15	7		98		135	26	2	2	91		14 1st N. Bk. & Tr. Co., Bismarck and Minpls.	
Strasburg 695 Emmons Q14	First State Bank Dec'36Stmt 77-856 Ad@1\$'14	S. A. Fischer		L. C. Fischer		15 (10)	3		73		101	27	14	10	40		10 Northw. N. Bk. & Tr., Minpls.; 1st N. Bk. & Tr., Aberdeen, S. D.	
Streeter 711 Stutsman N16	State Bank of Streeter Dec'36Stmt 77-499 Ad@1\$'09	Tom De Witt	Carl Arndt	R. A. Werner	B. L. Werner	15	5	3	122		145	54	24	38	19		10 1st N. Bk. & Tr., Fargo; Northw. N. Bk. & Tr., Minpls.	
Taylor 263 Stark M6	Security National Bank Dec'36Stmt 77-866 Ad@1\$'03	Herman Leutz	Fred Deeken	H. F. Leutz	E. M. Dahlen	25	13	7	177		222	16	48	111	34		13 1st N. Bk. & Tr., Minpls.; 1st N., Dickinson.	
Thompson 273 Grand Forks 123	First National Bank Dec'36Stmt 77-706 Ad@1\$'20	O. S. Hanson	S. N. Lommen	W. J. McMeamy		39 (Cap. Acc't)			60		99	28	13	20	27		11 Chase N., N. Y.; Mid. N. Bk. & Tr., Minpls.; Red River N., Grand Forks.	
Tolley 225 Renville E8	McVile State Bank Ad@1\$'36			R. W. Cilley, Mgr.													(Tolley Exchange Office of McVile, N. D.)	
Toina 174 Nelson I10	Farmers & Merch. State Bank Dec'36Stmt 77-984 Ad@1\$'17	Kenneth Wishart	E. D. Beckman	R. E. Engen	R. F. Shoemaker	15 Deb.16	3	2	121		157	29	35	28	59		6 1st N. Bk. & Tr. Co., Minpls.	
Towner 622 McHenry G18	Pioneer State Bank Dec'36Stmt 77-900 Ad@1\$'15	H. H. Thompson	Mrs. H. H. Thompson	M. T. Thompson	Mabel Thompson	15	15	7	437		474	102		67	289		16 1st N. Bk. & Tr., Minpls.; Un. N., Duluth.	
Turtle Lake 579 McLean J11	First State Bank Dec'36Stmt 77-182 Ad@1\$'03	L. O. Johnson	M. A. Harris	W. N. Harris	Elmer Melby	15 Deb.15	15	1	157		203	70	9	1	102		21 1st N., St. P. and Bismarck; 1st N. Bk. & Tr. and Northw. N., Minpls.	
Underwood 488 McLean K10	First Security Bank Dec'36Stmt 77-260 Ad@1\$'03	Krist Kjelstrup	E. J. Larson	W. A. Gogstetter		15 (23)	3	1	73		115	41	12	9	40		13 1st N. Bk. & Tr. and Northw. N. Bk. & Tr., Minpls.	

NORTH DAKOTA Map on Index

Banks Advertising in this Directory give Prompt Attention to Collections and Correspondence

Number under Name of Bank is the Transit Number given to each bank in U. S. exclusively by The Rand-McNally Bankers' Directory, under the authority of The American Bankers Ass'n.

NORTH DAKOTA—Continued

Non-Bank Towns with Nearest Banking Point (Indexed Access.), Lawyers, Laws (indexed) in back of this volume. For Interest Rates, Holidays, etc., see Laws.

TOWN AND COUNTY.	Mem. A. B. A. New State Priv. (Mem. State B. Ass'n. [Estab. Fed. Res. Depts. Trust B-Bond d-Safe Deposit Savings FDIC	PRESIDENT.	VICE-PRESIDENT.	CASHIER.	ASS'T CASHIER.	LIABILITIES. (In Thousands of Dollars)					RESOURCES.					PRINCIPAL CORRESPONDENTS.	
						Capital	Surplus	Und. Prof. and or Reserves	Deposits	Other Liabilities	Totals	Cash, Ex. & Due from Bks	U.S. Gov. Securities	Other Securities	Loans & Discounts		Other Resources
Valley City...5268 Barnes M21	AMERICAN NATIONAL BANK Dec'36Stmt 77-40 Ad@:1'29	A. C. THORKELSON	R. M. HOUGEN	R. M. HOUGEN	MAGNE NICKELSON	\$ 50 Pf. 15	\$ 15	\$ 16	\$ 583	\$ 1	\$ 680	\$ 129	\$ 172	\$ 114	\$ 181	\$ 84	Chase N., N. Y.; 1st N. Bk. & Tr. Co., Fargo; Northw. N. Bk. & Tr., and Midland N. Bk. and Tr. Co., Minpls.
Valley City...5268 Barnes M21	FIRST NATIONAL BANK OF VALLEY CITY Dec'36Stmt 77-39 Ad@:1'29	A. C. CHAPMAN	ERLE L. FOUKS	D. W. WESTBEE		50	50	17	793	4	914	199	369	146	149	51	N. City, N. Y.; 1st N. Bk. & Tr. Co., Minpls.; 1st N., St. P.; Merch. N. Bk. & Tr. Co., Fargo.
Velva...870 McHenry H11	CITIZENS NATIONAL BANK Dec'36Stmt 77-80 Ad@:1'14	J. E. Setterstrom		A. R. Kumm	A. S. Kumm	15 Deb. 10	1	1	101		128	77	19	8	17	7	Am. N., St. P.; Bk. of N. D., Bismarck.
Ventura...233 McIntosh Q16	THE NATIONAL BANK IN WAHPETON Dec'36Stmt 77-710 Ad@:1'05	P. T. Kretschmar	O. B. Kretschmar	W. E. Kretschmar		15	3	2	138		158	40	23	23	47	25	Cont. Ill. N. Bk. & Tr., Chi.; 1st N. Bk. & Tr. Co., Minpls.; 1st N. Bk. of N. D., Bismarck.
Wahpeton...8176 Richland P25	CITIZENS NATIONAL BANK Dec'36Stmt 77-58 Ad@:1'91	S. H. MURRAY	CARL BRAUN	G. H. REEDER	B. P. McCUSKER A. F. BADER	75	32	18	954	1	1,080	250	239	177	314	100	Chase N., N. Y.; 1st N., Chi.; Northw. N. Bk. & Tr., Minpls.
Walhalla...700 Pembina D21	THE NATIONAL BANK IN WAHPETON Dec'36Stmt 77-57 Ad@:1'89	R. J. HUGHES	G. J. FISCHER	O. J. OLSON	M. L. SCHREIBER	25 Pf. 45	10	5	597		682	148	33	206	269	26	Chase N., N. Y.; 1st N. Bk. & Tr. Co., Minpls.; 1st N., St. P.
Washburn...753 McLea K11	FARMERS SECURITY BANK Dec'36Stmt 77-1042 Ad@:1'19	O. H. Holtan	O. S. OBERG	H. A. FISCHER	O. J. FRANZE	15 Deb. 10	3	2	140		170	60	24	18	62	6	Northw. N., Minpls.; 1st N., Grand Forks; Bk. of N. D., Bismarck.
Watford City...769 McKenzie I4	FIRST INTERNATIONAL BANK Dec'36Stmt 77-503 Ad@:1'10	Olaf Droydal	Ivar Droydal G. A. Stenehjelm	O. N. Stenehjelm	O. J. ANDERSON	15 (25 Cap. Notes)	3		170		213	79	22	23	73	16	1st N. Bk. & Tr., Minpls.; Bk. of N. D., Bismarck; Am. State, Williston.
Webster...100 Ramsey G18	BANK OF WEBSTER Dec'36Stmt 77-714 Ad@:1'02	Thos. M. Kelly	Norman Morrison	M. A. MCKAY		15 Cap. Notes	3	1	111		135	20	12	89	12	2	1st N., St. P. and Devils Lk.; Northw. N., Minpls.
Westhope...521 Bottineau D11	PEOPLES STATE BANK Dec'36Stmt 77-189 Ad@:1'06	W. T. Munn	R. M. TRIMBLE	W. T. MUNN	Wm. Munn, Jr.	5 30 Deb. 25	15	1	56		127	20	14	1	69	23	1st N., Minot; Northw. N. Bk. & Tr., Minpls.
Williston...5106 Williams G2	AMERICAN STATE BANK Dec'36Stmt 77-51 Ad@:1'36	W. S. Davidson	M. M. MILLHOUSE	O. W. BELL	F. E. STEWART O. O. HARDING	40	10	3	703		756	412	115	124	89	16	N. City, N. Y.; Am. N., St. P.; 1st N. Bk. & Tr. Co., Minpls.
Wilton...1001 McLea L12	FIRST NATIONAL BANK Dec'36Stmt 77-1077 Ad@:1'26	J. A. Cunningham Ch. of Bd. and Pres.	Wm. Monroe A. F. WINDL	C. E. CUNNINGHAM	R. G. RASMUSSEN	26 Pf. 24	6	11	500		567	200	185	90	70	22	1st N., Chi.; Northw. N. & Marquette N., Minpls.
Wimbledon...421 Barnes L19	FARMERS & MERCHANTS BANK Dec'36Stmt 77-829 Ad@:1'13	J. J. Schmid Peter P. Leif	J. A. Schroeder T. H. STEFFEN	G. HOCHHALTER		25 Pf. 10	3	4	142		184	61	16	35	59	13	1st N. Bk. & Tr. and Northw. N., Minpls.; Dak. N. Bk. & Tr., Bismarck.
Windsor...100 Stutsman M17	FARMERS STATE BANK Dec'36Stmt 77-1018 Ad@:1'19	Geo. W. Scott	Fred Carr	M. T. CHASE	Cora LOBERG	15 (10 Cap. Notes)			34		59	8	11	14	18	8	1st N. Bk. & Tr., Minpls.; N. Bk. & Tr., Jamestown.
Wishek...1146 McIntosh P16	FIRST STATE BANK Dec'36Stmt 77-258 Ad@:1'98	C. A. Bertel	A. M. HALSTEAD	C. H. NILES		15 Deb. 15	3	2	27		62	6	7	13	21	15	1st N., St. P.; N. Bk. & Tr. Co., Jamestown; Bk. of N. D., Bismarck.
Wyndmere...521 Richland P24	SECURITY STATE BANK Dec'36Stmt 77-259 Ad@:1'09	Max A. Wishek	J. H. WISHEK, JR.	Wm. Huber	Gertrude Stading	15 Deb. 10	5		112		142	15	5		85	37	Bk. of N. D., Bismarck; 1st N., St. P.; 1st N. Bk. & Tr. Co., Minpls.
Ypsilanti...98 Stutsman N19	FARMERS STATE BANK Dec'36Stmt 77-718 Ad@:1'09	J. J. Doyle	George Grant	H. E. KASLER	W. H. DICKSON	15 Deb. 12	5	2	111		145	19	37	3	68	18	Northw. N. Bk. & Tr., Minpls.; 1st N. Bk. & Tr., Fargo; Bk. of N. D., Bismarck.
Zap...406 Mercer K3	FARMERS STATE BANK Dec'36Stmt 77-945 Ad@:1'16	Wallace Manikowske	William Roberts	John Kirkhus	E. J. RUKKE	15 Deb. 8	5		76		104	37			57	10	1st N. Bk. & Tr., Minpls.; Citiz. N., Wahpeton; Bk. of N. D., Bismarck.
Zealand...419 McIntosh Q15	FARMERS STATE BANK Dec'36Stmt 77-727 Ad@:1'11	R. R. Wolfert	Amos Jacobson	O. E. MADDEN, JR.		15 Deb. 15	3	1	39		73	16	9	23	22	3	N. Bk. of Jamestown, Jamestown; 1st N. Bk. & Tr., Minpls.
		T. F. Zimmerman	Ludwig Fuchs	A. T. ZIMMERMAN		10 (10 Cap. Notes)	10		131		161	46	19	42	47	7	Northw. N. Bk. & Tr., Minpls.; 1st N., Bismarck.
		M. A. Wishek	J. H. Wishek, Jr.	W. A. Melchert	G. H. HERNETT	15 (15 Cap. Notes)	3		67		100	39			43	18	Northw. N. and 1st N., Minpls.; 1st N., Aberdeen.