



*F*or more than 40 years . . . (since May 1, 1897) The COMMERCIAL NATIONAL BANK has been serving the leading banks and business firms of the middlewest. We'd like to be of service to YOU, too. May we?

MEMBER FEDERAL DEPOSIT INSURANCE CORPORATION

The COMMERCIAL NATIONAL *Bank*

of KANSAS CITY, KANSAS

KANS.

Kansas
INDEX
TO
COUNTIES.

- Allen.....L 23
- Anderson.....J 23
- Atchison.....E 23
- Barber.....O 12
- Barton.....I 11
- Bourbon.....L 24
- Brown.....D 22
- Butler.....L 18
- Chase.....J 19
- Chautauqua.....O 20
- Cherokee.....N 24
- Cheyenne.....D 2
- Clark.....N 8
- Clay.....F 16
- Clovis.....E 15
- Coffey.....J 21
- Comanche.....O 18
- Cowley.....O 18
- Crawford.....M 24
- Deatur.....D 6
- Dickinson.....H 17
- Doniphan.....D 23
- Douglas.....H 23
- Edwards.....L 10
- Ellis.....M 20
- Ellisworth.....I 12
- Finney.....K 5
- Ford.....M 8
- Franklin.....I 23
- Geary.....G 18
- Gove.....H 6
- Graham.....F 8
- Grant.....M 6
- Gray.....M 6
- Greene.....M 6
- Greenwood.....L 20
- Hamilton.....L 2
- Harpur.....O 14
- Harvey.....K 16
- Haskell.....M 5
- Hodgeman.....K 8
- Jackson.....F 21
- Jefferson.....F 22
- Jewell.....D 13
- Johnson.....G 24
- Kearny.....K 3
- Kingman.....M 10
- Kiowa.....M 10
- Labette.....N 23
- Lane.....I 6
- Leavenworth.....F 24
- Lincoln.....G 13
- Linn.....J 24
- Logan.....G 4
- Lyon.....I 20
- McPherson.....J 15
- Marion.....J 17
- Marshall.....D 19
- Meade.....O 6
- Miami.....I 24
- Mitchell.....F 13
- Montgomery.....O 21
- Morris.....N 2
- Morton.....N 2
- Nemaha.....D 20
- Neosho.....M 23
- Ness.....I 8
- Norton.....D 8
- Ossage.....H 21
- Ottawa.....G 15
- Pawnee.....K 10
- Phillips.....D 10
- Pottawatomie.....F 11
- Pratt.....M 11
- Rawlins.....D 4
- Reno.....L 13
- Republic.....D 15
- Rice.....J 13
- Riley.....J 13
- Rooks.....F 10
- Rush.....I 10
- Russell.....H 11
- Saline.....H 15
- Scott.....I 5
- Sedgwick.....M 16
- Seward.....N 4
- Shawnee.....G 21
- Sheridan.....F 6
- Sherman.....E 2
- Smith.....D 11
- Stafford.....K 12
- Stanton.....M 2
- Stevens.....O 16
- Sumner.....O 16
- Thomas.....F 4
- Trego.....H 8
- Wabunsee.....G 20
- Wallace.....D 2
- Washington.....I 3
- Wichita.....I 3
- Wilson.....M 21
- Woodson.....L 21
- Wyandotte.....F 25

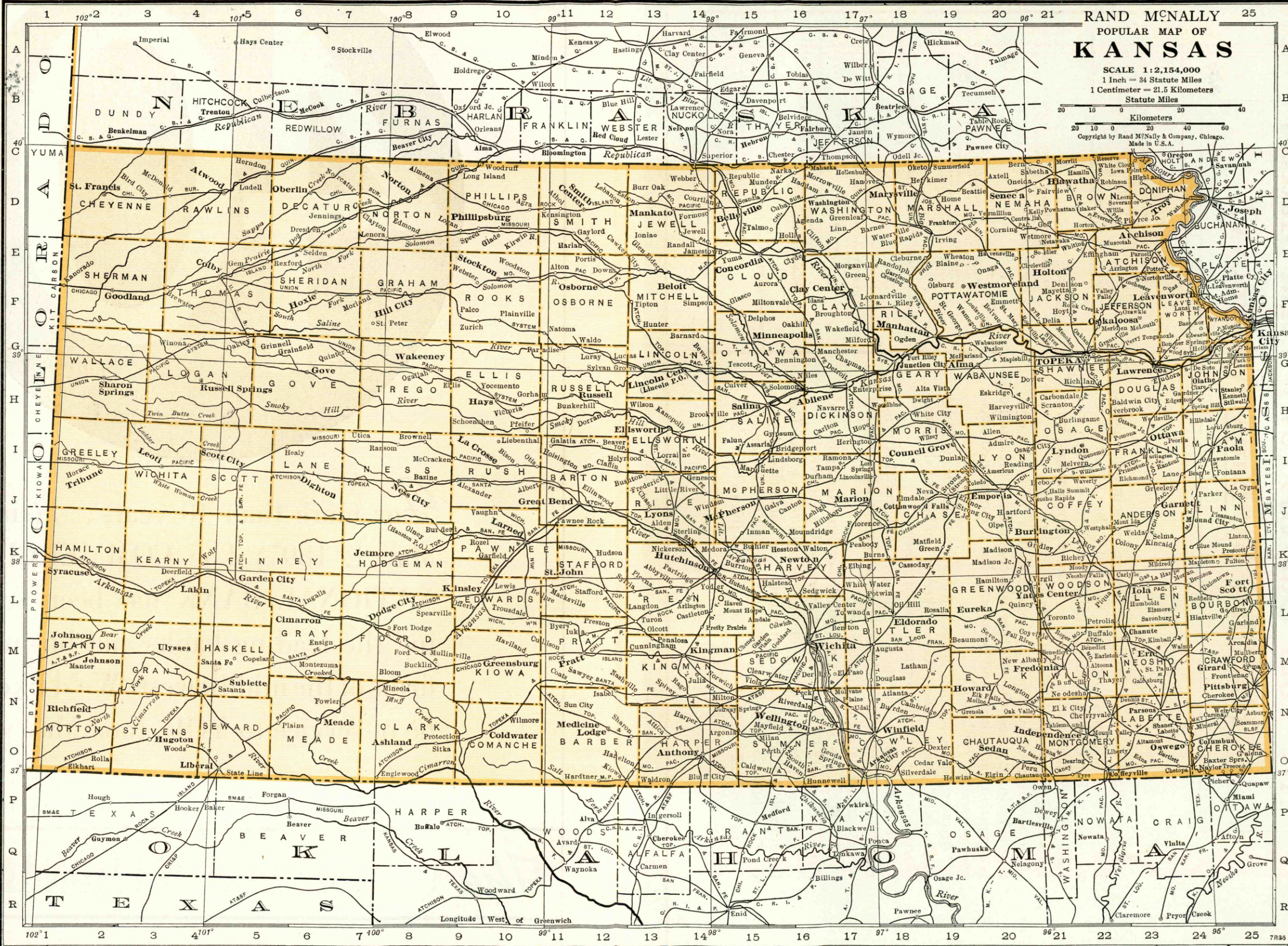

Are Your Out-Of-Town Legal Matters Handled By Bank Attorneys?

YOU will get the same service on legal matters in other cities that you do in your own if you use BLUE BOOK attorneys exclusively. For every attorney listed comes to us through the voluntary recommendation of his local banker who has first hand knowledge of that attorney's integrity and ability.

In most cases, the attorney recommended is the bank's own attorney. In all cases, the attorney is recommended because he is competent and reliable, and because he has demonstrated efficiency in handling bank work.

At the right are samples of the attorneys and law firms listed in the BLUE BOOK. These were picked at random to show the character of our Bank Recommended Attorneys.

We invite anyone having a competent confidential attorney rating book to examine the character of our list. It will be found at least as high as any in the country.

The BLUE BOOK with its valuable list of Bank Recommended Attorneys should be on the desk of every bank executive.

The cost of BLUE BOOK service is less than 60c a week. The list of Bank Recommended Attorneys alone is worth that to you, yet it is only 4% of the vital information your BLUE BOOK contains.

Any bank officer is too highly paid an executive to be without such assistance constantly at his command.

1238048 • Los Angeles*•†...L. Angeles

TANNER, ODELL & TAFT. Los Angeles, 524 Van Nuys Bldg., Santa Monica, 602 Bay Cities Bldg., Practice in all state and federal courts and before all state commissions. In practice since 1894. Firm composed of Fred H. Taft, S. W. Odell, Robert A. Odell, H. W. Taft and Donald A. Odell. Notaries in both offices.
Revisers of the California laws for this publication.

101740 • Utica*•†.....Oneida

MILLER, HUBBELL & EVANS. Attorneys for the First Citizens Bank & Trust Co., Oneida National Bank & Trust Co., and the Savings Bank of Utica.

67542 • Racine*•†.....Racine

HAND & QUINN, 401-15 Badger Building. Counsel: First National Bank & Trust Co. of Racine, State Bank Waterford, State Bank of Union Grove. Special attention given to Corporation, Commercial and estate matters; also Federal and State taxes.

50193 • Asheville*•†.... Buncombe **ADAMS & ADAMS,**
1st Nat'l Bank Building

142559 §•Des Moines*•†.....Polk

HERMAN G. BOESCHE, 327 Fleming Bldg., General practice. Corporation and Commercial Law; Well equipped collection department. References: Central National Bank & Trust Co., Des Moines, Iowa; George M. Kile, General Agent, Minnesota Mutual Life Insurance Co., Des Moines, Iowa.
Revisers of the Iowa laws for the Rand M^cNally Bankers Directory.

11090 §•Bismarck*•†....Burleigh **DULLAM & YOUNG,** Attorneys for the Dakota National Bank & Trust Co. General Practice in all Courts. Special attention to Insurance, Probate, Real Estate and Corporation Law.

Number under Name of Bank is the Transit Number given to each bank in U. S. exclusively by The Band-McNally Bankers' Directory, under the authority of The American Bankers Ass'n.

KANSAS

Non-Bank Town with Nearest Banking Point (Indexed Acces.). Lawyers, Laws (indexed) in back of this volume. For Interest Rates, Holidays, etc., see Laws.

TOWN AND COUNTY. County Seats. Entire State in No. 10 Fed. Res. Dist.	Mem. A. B. A. New State Priv. Mem. State B. Ass'n. [Estab. Fed. Res. Depts. Trust B-Bond d-Safe Deposit Savings FIDIC	PRESIDENT.	VICE-PRESIDENT.	CASHIER.	ASS'T CASHIER.	LIABILITIES. (In Thousands of Dollars)					RESOURCES.					PRINCIPAL CORRESPONDENTS.	
						Capital	Surplus	Und.Prof. and Reserves	Deposits	Other Liabilities	Totals	Cash. Ex. & Due from Bks	U.S. Gov. Securities	Other Securities	Loans & Discounts		Other Resources
Abilene 5883 Dickinson H16	ABILENE NATIONAL BANK Jun'37Stmt 83-145 ▲@*27	A. P. ROGERS	J. B. CASE G. W. REES	C. W. TAYLOR	R. G. ROGERS	\$ 50	\$ 50	\$ 48	\$ 1,421		\$ 1,569	\$ 562	\$ 409	\$ 194	\$ 375	\$ 29	N. City, N. Y.; Harris Tr. & Sav., Chi.; Com'l N., Kan. C., Kan.; 1st N. and Inter-State N., Kan. C., Mo.
" " "	CITIZENS BANK ▲d@*25'85 Jun'37Stmt 83-144	M. H. Malott	J. E. Johns	E. L. Morse	H. C. Hoffman Ruby L. Iliff	50	50	49	1,050		1,199	546	52	180	387	34	Cent. Han. Bk. & Tr., N. Y.; Cont. Ill. N. Bk. & Tr., Chi.; Com. Tr., Kan. C.
" " "	Commercial State Bank Jun'37Stmt 83-1109 d@*11	A. S. Blair	Otto A. Karl	C. J. Stapf		25	5	2	69		101	13	1	18	68	1	Com. Tr. Co., Kan. C.; N. Bk. of Topeka, Topeka.
" " "	Farmers National Bank Jun'37Stmt 83-146 ▲d@*06	C. W. Taylor	M. C. Gugler	D. W. Gugler	L. K. Marshall	50	28	7	632		717	209	67	104	302	35	Chase N., N. Y.; 1st N., St. L.; Un. N., Kan. C.; Merch. N., Top.
" " "	THE UNITED TRUST COMPANY Jun'37Stmt 83-1438d[*]1'26	SAM R. HELLER, Pres. and Tr. Off.	A. N. YOUNG A. E. BUENNING	M. C. BEAMER, Sec.	L. W. WILLIS, Tr. and A. Tr. Off. R. B. GEMMILL, A. Tr. and A. Sec.	100 (*Incl. udes a mount reserve d for r capital stock i n Apri	50	51	56 \$ *147	404 epaym (1936.)	68		99	215	22	Harris Tr. & Sav., Chi.; City N. Bk. & Tr., Kan. C., Mo.; Abilene N., Abilene; N. Bk. of Top., Top.	
Agenda 169 Republic D16	Agenda State Bank Jun'37Stmt 83-705 ▲d@*25'06	E. E. Baird	Henry Nelson	A. H. James		25	2	2	212		241	84	19	14	119	5	Inter-State N., Com'l N., and Com. Tr., Kan. C., Mo.
Agra 410 Phillips D10	Farmers National Bank Jun'37Stmt 83-1386 ▲d@*21	R. M. Edwards, Ch. of Bd. and Pres.	Marion Scott	Ivan A. Dubois	Gayle McCord	25	5	6	300		336	166	24	13	127	6	Stk. Yds. N., Kan. C., Mo.; Tootle Lacy N., St. Jo.; Live Stk. N., Oma.
Albert 154 Barton J10	Farmers State Bank d@*07 Jun'37Stmt 83-708	Joseph Schneider	L. W. Schneider	R. J. Pivonka		10	10	3	329		352	140	38	38	136		1st N., Wichita; Inter-State N. and Com. Tr., Kan. C.; Ex. N., Hutchinson.
Alden 350 Rice J13	Alden State Bank *25'04 Jun'37Stmt 83-709	R. J. Engel	W. R. Fair	J. H. Fair		10	5	5	155		175	105	8		62		Com. Tr. Co., Kan. C., Mo.; 1st N., Hutchinson.
Alexander 239 Rush J9	Alexander State Bank ▲25'09 Jun'37Stmt 83-710	N. P. Olson	James Williams	A. H. Young, Cash. and Sec.	R. J. Kueffer G. A. Young	10	13		117		140	47	18	18	53	4	Com. Tr. Co. and Inter-State N., Kan. C., Mo.; 1st N., Hutchinson.
Alceville 125 Coffey K22	Farmers State Bank *25'08 Jun'37Stmt 83-711	Ben Eickholt, Ch. of Bd. and Pres.	Jas. Rudolph	G. W. Berry	Jessie L. Ferguson, Sec. and A. C.	10	5	2	56		73	7		7	57	2	Inter-State N., Kan. C.; Peo. N., Burlington.
Alma 753 Wabaunsee G19	First National Bank in Alma Jun'37Stmt 83-1446 ▲d@*32	Otto J. Hess	F. J. Wagner	O. F. Deans	Harold Schmitz L. A. Weaver	50	13	8	559		630	198	101	118	209	4	Un. N. and Inter-State N., Kan. C.; N. Bk. of Topeka, Topeka.
Almena 689 Norton C8	First State Bank. ▲d@*25'36 Jun'37Stmt 83-468	Irene Schafer, Ch. of Bd. and Pres.	R. W. Dole	Leo J. Derks		25	5	6	166		202	98	24	9	68	3	Com. Tr. Co., Kan. C.; Tootle-Lacy N. and 1st St. Jo. Stk. Yds., St. Jo.
Altamont 632 Labette N28	Labette County State Bank Jun'37Stmt 83-1170 d@*15	W. H. Drumbheller	A. H. McCarty	Isaac McCarty	Colene McCarty	15	5	3	206		229	44		18 (Incl. U.S.)	161	6	Com'l N., Kan. C.; 1st N., Wich.
Alta Vista 521 Wabaunsee H19	Alta Vista State Bank *25'1900 Jun'37Stmt 83-578	Bruce Clark	Pete Holman	Geo. A. Clark		10	15		120		145	42			95	8	Tra. Gate City N. and Inter-State N., Kan. C.; N. Bk. of Top., Top.
Americus 387 Lyon I20	Americus State Bank Jun'37Stmt 83-715 ▲@*15'02	J. M. Downing	Arthur Edmiston	E. L. Hunsaker		15	15	4	156		190	34	21	25	107	3	Com. Tr. Co., Kan. C.; Clitz N., Emporia.
Ames 110 Cloud E16	The State Bank *25'09 Jun'37Stmt 83-716	J. W. Fury	C. L. Goernandt	E. F. Goernandt		5 Pf. 8			99		112	23	25		63	1	Fld. Sav. State, Top.; Inter-State N. and Com. Tr., Kan. C., Mo.
Andover 100 Butler M17	Andover State Bank Jun'37Stmt 83-1204 d@*13'16	F. D. Wilson	Olive N. Wilson	C. G. Bryant		10	10	3	160		183	60	48	4	71		4th N., Wichita; Com. Tr. Co., Kan. C.
Anthony 2890 Harper O14	CITIZENS NATIONAL BANK Jun'37Stmt 83-208 ▲d@*1'08	W. A. Miller	E. R. Limbird, Wm. Geitzey	P. O. Herold, Cash. and Tr. Off.	Edgar C. Miller, A. C. and A. Tr. Off. Frank Burgmeier	100 (Incl. Und. Prof.)	92	4	1,246		1,442	507	344	206	368	17	Gty. Tr. Co., N. Y.; Un. N., Kan. C.; 4th N., Wichita.
" " "	FIRST NATIONAL BANK Jun'37Stmt 83-207▲d@*1'85	H. H. Halbower, W. M. Moore, Ch.	W. M. Moore	A. L. Griesinger		75	17	20	406		518	150	72	80	191	25	1st N., Wichita; Inter-State N., Kan. C.; Ex. N., Hutchinson.
Arcadia 992 Crawford M25	Home State Bank *25'08 Jun'37Stmt 83-719	J. T. Fowler, Active	L. H. Dunton	C. Glenn Fowler	Hazel Darlington, J. P. Hinkle, Sec.	25 Pf. 15	6	12	247		305	77	12	86	114	16	Com'l N., Kan. C.; Com. Tr. Co., Kan. C., Mo.; N. Bk., Pitt.
Argonia 521 Sumner N14	Farmers & Merch. State Bank Jun'37Stmt 83-720 d@*13'01	Bertha S. Sumpter	L. B. Mitchell	M. H. Wooden		11 Pf. 9		3	125		148	38	15	20	71	4	Inter-State N., Kan. C.; 1st N., Wich.

Banks Advertising in this Directory give Prompt Attention to Collections and Correspondence

Number under Name of Bank is the Transit Number given to each bank in U. S. exclusively by The Rand-McNally Bankers' Directory, under the authority of The American Bankers Ass'n.

KANSAS—Continued

Non-Bank Towns with Nearest Banking Point (Indexed Access.), Lawyers, Laws (Indexed) in back of this volume. For Interest Rates, Holidays, etc., see Laws.

TOWN AND COUNTY. County Seats. Entire State in No. 10 Fed. Res. Dist.	Mem. A. B. A. * New State Priv. Mem. State B. Ass'n. [Etab. Fed. Res. Depts. Trust B-Bond d-Safe Deposit Savings FIDIC	PRESIDENT.	VICE-PRESIDENT.	CASHIER.	ASS'T CASHIER.	LIABILITIES. (In Thousands of Dollars)					RESOURCES.					PRINCIPAL CORRESPONDENTS.	
						Capital	Surplus	Und. Prof. and Reserves	Deposits	Other Liabilities	Totals	Cash, Ex. & Due from Bks	U. S. Gov. Securities	Other Securities	Loans & Discounts		Other Resources
Arkansas City Cowley O18 12,897	*Home National Bank Jun'37Stmt 83-97 ▲d@T*88	Foss Farrar A. H. Denton, Ch. of Bd.	James G. Hall Mabel C. Brown A. H. Moore	W. F. Shea	John K. Peck Ralph Burgett	\$ 100 Pf. 74	\$ 26	\$ 19	\$ 2,930	-----	\$ 3,149	\$ 1,066	-----	\$ 1,333 (Incl. U.S.)	\$ 651	\$ 99	Chase N., N. Y.; Com. Tr. Co. and Inter-State N., Kan. C., Mo.
"	*Union State Bank Jun'37Stmt 83-99 ▲d@*88	F. C. DeMott	Grover L. Dunn	Grover L. Dunn	W. W. Albee	20 Pf. 40	10	6	615	-----	691	203	\$ 93	113	250	32	N. City, N. Y.; 4th N., Wich.; 1st N., Kan. C., Mo., St. L., and Tulsa.
"	Arkansas City Clearing House (Members indicated by a *)	G. L. Dunn	-----	W. F. Shea, Sec.	-----	(See page 64)	64	65-66	f or Num Cities, States, ber of etc.)	Nation al, Stat e and P rivate	al, Stat e and P rivate	al, Stat e and P rivate	al, Stat e and P rivate	Banks, Total	Total		
Arlington Reno L14 490	Citizens State Bank Jun'37Stmt 83-614	C. V. Warner	S. P. Burling	A. K. Reynolds	Mattie Burling	13	6	2	175	-----	196	73	-----	34 (Incl. U.S.)	85	4	Com. Tr. Co., Kan. C.; Cent. State, Hutch.; 4th N., Wich.
Arnold Ness I8 115	Arnold State Bank Jun'37Stmt 83-721	Julius Huxmann, Ch. of Bd. and Pres.	C. F. Dubbs	Hilda Frye, Cash. and Sec.	Leslie C. Frye	10	10	3	99	-----	122	55	23	13	28	3	Com. Tr. Co. and 1st N., Kan. C., Mo.; 1st N., Hutch.
Ashville Mitchell E14 200	Farmers State Bank Jun'37Stmt 83-1112	F. A. Dickie, Ch. of Bd. and Pres.	Ross Strawn	F. O. Wells	-----	12	8	2	75	-----	97	37	7	-----	40	13	Inter-State N., Kan. C.; Gty. State, Beloit.
Ashland Clark O8 1319	Citizens State Bk. Jun'37Stmt 83-407	R. N. Molyneux	W. A. Lonker, Exec.	S. E. Grimes, Cash. and Sec.	J. A. Cottrell	33	27	10	506	-----	576	205	50	136	158	27	Com. Tr. Co., Kan. C.; 4th N., Wichita; N. Bk. of Topeka., Topeka.
"	Stockgrowers State Bank Jun'37Stmt 83-406 d@*85	J. W. Berryman	Jas. W. Berryman, V. P. and A. Cash.	D. C. Rhodes J. C. Berryman, V. P. and A. Cash.	W. H. Stevenson, A. Cash. and Sec. G. A. Berryman, A. Cash. and A. Sec. Helen L. Olson	50	50	3	551	-----	654	289	-----	5	350	10	Gty. Tr., N. Y.; Com. Tr., Kan. C., Mo.; 1st N., Wich.
Assaria Saline I15 217	Assaria State Bank Jun'37Stmt 83-688	John C. Short	E. S. Herman	M. E. Johnson	-----	15 Pf. 15	5	8	137	-----	180	86	14	13	55	12	Inter-State N. and Com. Tr. Co., Kan. C.; Plan. State & Far. N., Salina.
Atchison Atchison E23 12,615	*City National Bank Jun'37Stmt 83-1336 ▲d@*19	F. F. Dilgert, Ch. of Bd. and Pres.	A. D. Blythe P. A. Brown	Geo. W. Owen	R. G. Volk, A. Cash. and Sec.	50 Pf. 50	20	9	810	-----	939	339	112	233	245	10	Chase N., N. Y.; 1st N., Kan. C., Mo. and St. L.
"	*EXCHANGE NATIONAL BANK Jun'37Stmt 83 11 ▲*59	W. P. WAGGENER	B. P. WAGGENER	W. W. HETHERINGTON	E. E. MATTOCKS GEO. L. WOLF	125 Pf. 75	133	(With Surp)	2,902	-----	3,235	1,437	606	314	859	19	Gty. Tr. Co., N. Y.; 1st N., Chi.; Com. Tr. Co. and 1st N., Kan. C.; Mtic.-Com. Bk. & Tr. Co., St. L.; 1st N., St. Jo.
"	Atchison Clearing House (Members indicated by a *)	J. W. Hartman	E. E. Mattocks	R. G. Volk, Sec.	-----	(See page 64)	64	65-66	f or Num Cities, States, ber of etc.)	Nation al, Stat e and P rivate	al, Stat e and P rivate	al, Stat e and P rivate	al, Stat e and P rivate	Banks, Total	Total		
Atlanta Cowley N18 328	Citizens State Bank Jun'37Stmt 83-725	Bert Smith	W. N. Venable	R. J. Deterding	Mildred Osborn	15	6	(With Surp)	145 \$ 1	-----	167	29	9	-----	119	10	1st N., Winfield; Inter-State N., Kan. C.
Attica Harper N13 680	Attica State Bank Jun'37Stmt 83-726	L. D. Banta	-----	J. G. Kille	D. H. Shannon	20	3	1	134	-----	158	39	29	5	74	11	1st N., Kan. C., Mo.; 1st N. and Kan. State, Wichita.
"	First National Bank Jun'37Stmt 83-1134	V. B. Ballard	C. W. Larmer	A. A. Hilliard	Geo. L. Simpson Mildred Smith	25	-----	7	199	-----	231	86	58	3	77	7	4th N., Wichita; Citiz. N., Anthony; Com. Tr. and Un. N., Kan. C., Mo.
Atwood Rawlins D4 1336	Farmers National Bank Jun'37Stmt 83-1167 ▲d@*14	W. R. Horton, Ch. of Bd. and Pres.	W. B. Minney	Frank Prochazka	A. B. Nickols Mildred Mullen Elmer S. Mullen	25	11	10	518	-----	564	118	227	56	138	25	Cent. Han. Bk. & Tr., N. Y.; Com. Tr., Kan. C.; Oma. N., Oma.; 1st N., St. Jo., Mo.
"	State Bank of Atwood Jun'37Stmt 83-481 ▲d@*83	Fred Howard	-----	Joe Yager	Mary Gerold C. C. Howard	25	5	3	234	-----	267	53	86	45	76	7	1st N., Oma.; 1st N., Kan. C., Mo.
Auburn Shawnee G21 110	Security State Bk. Jun'37Stmt 83-1327	Irvin Brobst	J. C. Nicely	Paul Madden	Fred Dagg	10	5	2	115	-----	132	36	3	27	62	4	Guaranty State and N. Bk. of Topeka, Topeka; Com. Tr. Co., Kan. C.
Augusta Butler M18 3555	Prairie State Bk. Jun'37Stmt 83-1293	R. A. Haines	F. G. Spencer H. B. Garden E. E. Leshar	J. T. Wilson	R. L. McCauley Pauline Bostwick	50	75	14	1,467	-----	1,606	322	429	379	451	25	Chase N., N. Y.; 1st N., Kan. C.; 1st N., Wich.; N. Bk. of Tulsa, Tulsa.
Axtell Marshall C20 601	First National Bank Jun'37Stmt 83-1310	F. M. Gaylord	Andrew Johnson	R. W. Motes	Wm. Berry	25	5	9	138	2	179	35	31	7	97	9	Am. N., St. Jo.; Com. Tr. Co., Kan. C., Mo.
"	State Bank of Axtell Jun'37Stmt 83-446	Daniel Meara	Anna Meara	Edward F. Meara, Cash. and Sec.	Mary Ryan	15	10	1	164	-----	190	61	33	-----	92	4	Chem. Bk. & Tr., N. Y.; 1st N., St. Jo.; 1st N., Inter-State N., and Com. Tr., Kan. C., Mo.

Banks Advertising in this Directory give Prompt Attention to Collections and Correspondence

Number under Name of Bank is the Transit Number given to each bank in U. S. exclusively by The Rand-McNally Bankers' Directory, under the authority of The American Bankers Ass'n.

KANSAS—Continued

Non-Bank Towns with Nearest Banking Point (Indexed Access), Lawyers, Laws (Indexed) in back of this volume. For Interest Rates, Holidays, etc., see Laws.

TOWN AND COUNTY. County Seats. Entire State in No. 10 Fed. Res. Dist.	Mem. A. B. A. * Mem. State B. Ass'n. † Fed. Res. Depts. ‡ Trust B-Bond d-Safe Deposit © Savings dFDIC	PRESIDENT.	VICE-PRESIDENT.	CASHIER.	ASS'T CASHIER.	LIABILITIES. (In Thousands of Dollars)					RESOURCES.					PRINCIPAL CORRESPONDENTS.		
						Capital	Surplus	Und.Prof. and or Reserves	Deposits	Other Liabilities	Totals	Cash, Ex. & Due from Bks	U.S. Gov. Securities	Other Securities	Loans & Discounts		Other Resources	
Baileyville636 Nemaha D20	Baileyville State Bank Jun'37Stmt 83-729 ▲*:\$'93	J. M. Everts		J. A. Heiman	Elisabeth Dalinghaus	\$ 10	\$ 10	\$ 11	\$ 136		\$ 167	\$ 38		\$ 59	\$ 69	\$ 1	1st N., St. Jo.	
Baldwin City 1172 Douglas H23	Baldwin State Bank Jun'37Stmt 83-827 ▲d©*:\$'92	A. D. Butell	W. M. Clark	C. B. Butell		15	15	13	384		442	53	\$ 44	92	243	10	Chase N., N. Y.; Drov. N., Kan. C.	
Barnard358 Lincoln G14	FIRST NATIONAL BANK Jun'37Stmt 83-624 ▲d©*:\$'90	W. R. BLANDING	C. B. GOODELL	G. C. ABERCROMBIE	D. F. SHAFFER MEDA DONABAUER personal attentio	Pf. 15	25	8	4	194		231	126	18	1	80	6	Com. Tr. and Inter-State N., Kan. C., Mo.; Tootle-Lacy N., St. Jo.
Barnes425 Washington E17	State Exchange Bank Jun'37Stmt 83-731 ▲d©*:\$'86	J. C. KAUL	J. W. THOMPSON	J. W. THOMPSON	Lawrence Pfeiffer	n.	10	5	2	185		217	36	37	26	104	14	1st N., Kan. C., Mo.; Ex. N., Atchison
Baxter Springs 4014 Cherokee O24	American National Bank Jun'37Stmt 83-1263 ▲*:\$'17	L. L. Cardin	Otis Everett	John D. Conrad	E. J. Whitaker	50	11	4	808		873	522	104	24	196	27	Cent. Han. Bk. & Tr., N. Y.; City N. Bk. & Tr., Chi.; 1st N., St. L.; Com. Tr., K. C. Mo.	
" " "	Baxter National Bank Jun'37Stmt 83-292 ▲©*:\$'01	A. C. Hoyt	A. L. Harvey	Jerome D. McIntosh		Pf. 15	25		3	515		558	413	41	50	38	16	Chase N., N. Y.; 1st N., Kan. C.; Joplin N. Bk. & Tr., Joplin; 1st N. Bk. & Tr., Tulsa.
" " "	BAXTER STATE BANK Jun'37Stmt 83-293 ▲©*:\$'05	W. T. Hartley	J. I. Cooper	W. C. Hartley	Riley Burcham	25	50	14	1,563	1,652	585	169	531	366			1	Chase N., N. Y.; 1st N. and Com. Tr., Kan. C.; Tradesmens N., Okla. C.
Bazine381 Ness I3	Bazine State Bank Jun'37Stmt 83-734	C. S. Schneider	A. G. Hamburg	Wm. Vogelman	Letha Hermon	30	10	1	164		205	66	18		119	2	Tra. Gate City N. and Com. Tr., Kan. C., Mo.; Am. N., Hutchinson.	
Beardsley64 Rawlins D4	Beardsley State Bank Jun'37Stmt 83-1303 d:\$'18	J. S. Skolout	Frank Holub	F. E. Sramek	E. M. Sramek	10	3	1	39		53	13	6	5	27	2	Com. Tr. Co., Kan. C., Mo.	
Beattie452 Marshall D19	First National Bank Jun'37Stmt 83-1162	R. O. Crouse	J. D. Burnside	B. J. Heeney		25	5	2	141		173	82	8	1	76	6	Un. N. and 1st N., Kan. C., Mo.; 1st N., St. Jo.	
Beaver76 Barton I12	Farmers National Bank Jun'37Stmt 83-1164 ▲d©*:\$'14	A. F. Reif	Lambert Kultgen	H. J. Rome	Walter S. Lang	25	3	1	134		163	57	19	26	54	7	Com'l N., Kan. C.; Com. Tr., Kan. C., Mo.; 4th N., Wich.	
Belle Plaine347 Sumner N17	Valley State Bank Jun'37Stmt 83-416 ▲d©*:\$'97	Fred L. Stunkel	C. C. Wallace	Dick Wilson	M. Faye Skinner	25	13	6	201		245	67		93	83	2	Inter-State N., Kan. C.; 4th N., Wichita; Secur. State, Wellington.	
Belleville2651 Republic D15	First National Bank Jun'37Stmt 83-234 ▲d©*:\$'87	G. H. Bramwell	W. H. Billingsley	W. H. Billingsley	Wm. West	50	25	29	1,008	1,112	222	367	109	400			14	Chase N., N. Y.; Com. Tr., Kan. C.; 1st N., Wichita; Tootle-Lacy N., St. Jo.
" " "	Peoples National Bank Jun'37Stmt 83-236 ▲d©*:\$'10	P. J. Fulcomer	Geo. E. Fulcomer	Geo. E. Fulcomer	Edw. A. Fulcomer, Jr.	40	10	8	425		483	69	88	91	207	28	Stk. Yds. N., Kan. C., Mo.; Cent. N., Top.; 1st N., Fairbury, Neb.	
Beloit3102 Mitchell F13	FIRST NATIONAL BANK Jun'37Stmt 83-186 ▲d*:\$'84	Peter Eresch	Geo. F. Eresch	Josie Eresch	Rose Eresch	50	50	1	714		815	282		147	366	20	Columbia N., 1st N., and Com. Tr. Co., Kan. C., Mo.; Ex. N., Atchison; Cent. N., Top.	
" " "	Guaranty State Bank Jun'37Stmt 83-187 ▲d©*:\$'18	J. G. Hyde	E. E. Booker	C. R. Hubbard	H. E. Heidrick	50	23	6	1,141		1,220	623	177	95	303	22	Mnfrs. Tr., N. Y.; Tootle-Lacy N., St. Jo.; Inter-State N., Kan. C., Mo.	
Bendena138 Doniphan D23	Bendena State Bank ©*:\$'04 Jun'37Stmt 83-740	Walter Zimmerman	W. C. Albers	W. H. Myers	Milton L. Johnson	10	5	2	68		85	9	10		64	2	1st St. Jo. Stk. Yds., St. Jo.; Inter-State N., Kan. C.	
Bennington378 Ottawa G16	Bennington State Bk. d*:\$'97 Jun'37Stmt 83-648	M. Shepard	Geo. B. Smith	G. L. Nelson		12	12	4	257		285	130	82	18	48	7	Com. Tr. and Inter-State N., Kan. C.; Far. N., Salina.	
Bentley205 Sedgwick L15	State Bank of Bentley Jun'37Stmt 83-742 ▲B©*:\$'01	G. G. Williams	C. B. Collins	C. V. Basore		10	5	2	112		129	22		18	87	2	4th N. and Un. Stk. Yds. N., Wich., Com. Tr., Kan. C., Mo.	
Benton194 Butler L17	Benton State Bank ©*:\$'04 Jun'37Stmt 83-743	Clyde McGrew	Ethel Carson	Clyde McGrew	Thekla McC. Wait	10	10	7	141		168	30	24	79	26	9	4th N. and S. W. N., Wichita; Com. Tr., Kan. C.	
Bern314 Nemaha C20	State Bank of Bern ▲*:\$'89 Jun'37Stmt 83-744	H. L. Guild	J. S. Wittwer	Geo. W. Hofmann		Pf. 10	20	6	10	204		250	50	40	28	126	6	Cent. N., Topeka; Com'l N., Kan. C.; 1st St. Jo. Stk. Yds., So. St. Jo.
Beverly353 Lincoln G14	Beverly State Bank ▲d*:\$'03 Jun'37Stmt 83-666	Waldo Hancock	R. D. Campbell	R. D. Campbell	T. L. Campbell	10		1	233		259	142	19	8	82	8	Com. Tr. Co., Kan. C.; Far. N., Salina.	
Bigelow180 Marshall E19	Bigelow State Bank ▲*:\$'07 Jun'37Stmt 83-745	N. A. Brubaker	G. E. Raymond	M. Brubaker	G. E. Raymond	Pf. 7	5	3	2	69		86	24	6	7	46	3	Com. Tr. Kan. C.; Cit. State and Ex., Marysville.
Bird City741 Cheyenne D2	Security State Bank Jun'37Stmt 83-1443 ▲*:\$'29	E. L. Bacon	H. W. Hickert	J. A. Hanley	Edgar Robertson Le Roy Bacon	20	7	5	300		332	90	23	36	173	10	Com. Tr., Kan. C.; Fid. Sav. State, Top.; Tootle-Lacy N., St. Jo.; 1st N., Den.	

Banks Advertising in this Directory give Prompt Attention to Collections and Correspondence

Number under Name of Bank is the Transit Number given to each bank in U. S. exclusively by The Rand-McNally Bankers' Directory, under the authority of The American Bankers Ass'n.

KANSAS—Continued

Non-Bank Towns with Nearest Banking Point (Indexed Access.), Lawyers, Laws (indexed in back of this volume. For Interest Rates, Holidays, etc., see Laws.

TOWN AND COUNTY. County Seats. Entire State in No.10 Fed. Res. Dist.	Mem. A.B.A. New State Priv. Mem. State B. Ass'n. [Etab. Fed. Res. Depts. Trust B-Bond d-Safe Deposit Savings FIDIC	PRESIDENT.	VICE-PRESIDENT.	CASHIER.	ASS'T CASHIER.	LIABILITIES. (In Thousands of Dollars)					RESOURCES.					PRINCIPAL CORRESPONDENTS.		
						Capital	Surplus	Und.Prof. and or Reserves	Deposits	Other Liabilities	Totals	Cash, Ex. & Due from Bks	U.S. Gov. Securities	Other Securities	Loans & Dis- counts		Other Re- sources	
Bison373 Rush I 10	Bison State Bank...▲\$'01 Jun'37Stmt 83-747	S. C. Rothweiler	H. P. Betz	B. H. Schwartzkopf	Hazel Rasmusson	\$ 25	\$ 6	\$ 2	\$ 139		\$ 172	\$ 81		\$ 38	\$ 49	\$ 4	Secur. N., Kan. C.; N. Bk. of America, Salina.	
Black Wolf50 Ellsworth H13	Black Wolf State Bank Jun'37Stmt 83-1323 ▲@:'19	John Dlabal	John Brichacek	Edward Artas		20	5		106		131	36	\$ 48		46	1	Inter-State N., Kan. C., Mo.; Far. N., Salina.	
Blue Mound461 Linn K24	Farmers State Bank...▲\$'13 Jun'37Stmt 83-1149	G. B. Robinson	M. M. Adams	C. A. Hiatt N. E. Hawkins, Sec.	Winnie Johnson Cleo Mulkey	10	7	2	109		128	22	18		79	9	1st N., Com. Tr. Co., and Inter-State N., Kan. C., Mo.	
Blue Rapids1467 Marshall E18	State Bank of Blue Rapids Jun'37Stmt 83-281 ▲@:'91	R. B. Schwartz	F. G. Moser	W. A. Youngquist	Opal White	Pf. 10	6	9	192		227	69	10	3	140	5	Chem. Bk. & Tr. N. Y.; 1st N. and Un. N., Kan. C.	
Bluff City264 Harper O14	State Bank of Bluff City Jun'37Stmt 83-751 @:'87	W. A. Miller	D. C. Hawk	W. E. Babb	Helen M. Jess	10	7	2	138		157	37	11	50	58	1	Inter-State N., Kan. C., Mo.; 4th N., Wichita; Citiz. N., Anthony.	
Bogue155 Graham F9	Farmers State Bank...▲\$'09 Jun'37Stmt 83-752	L. Messick	Wm. Nichol	R. R. Kirkpatrick	J. L. Bergin M. C. Kirkpatrick	10	15	2	107		134	50		5	78	1	Com'l N., Kan. C., Kan.; Far. N., Salina; Inter-State N., Kan. C., Mo.	
Bonner Springs Wy'd'te 624 1904	Commercial State Bank Jun'37Stmt 83-1272 ▲d@:'18	L. G. Lebrecht	L. P. Kindred	Roy Y. Stotts	Fae L. Wood	25	5		217		247	46	50	9	120	22	Merch., Kan. C., Mo.	
Bremen82 Marshall D18	Bremen State Bank Jun'37Stmt 83-754 d@:'07	Henry Lohse	Victor G. Lohse	Victor G. Lohse	Orval M. Lohse	10	4	1	134		149	35	21	10	79	4	1st N., St. Jo.; Citiz. State, Marysville; Com. Tr. Co., Kan. C., Mo.	
Bronson429 Bourbon K24	Bank of Bronson...▲d@:'85 Jun'37Stmt 83-520	J. S. Cummings C. D. Sample, Ch.	C. M. Meddock	D. R. Kuns	Ethel B. Kuns	20	10	2	220		252	83	39	3	126	1	Tra. Gate City N., 1st N., and Com. Tr. Co., Kan. C., Mo.; Citiz. N., Ft. Scott.	
Brookville246 Saline H14	Brookville State Bank...▲\$'05 Jun'37Stmt 83-756	O. P. Johnson	Andrew Nelson	A. E. Halsey, Cash. and Sec.		Pf. 5	5	4	74		98	18	22	8	49	1	Com'l N., Kan. C.; Far. N., Salina.	
Bucklin936 Ford M8	Bucklin State Bank...▲\$'88 Jun'37Stmt 83-470	M. E. Neal	C. A. Bunning	Marion A. Neal		Pf. 30	3	6	248		312	129	32	20	82	49	Com. Tr., Kan. C.; Ex. N., Hutchinson.	
" " " " " "	Farmers State Bank...-: \$'10 Jun'37Stmt 83-471	J. H. Collingwood	Fred Collingwood	J. A. Patton		Pf. 25	8		209		242	93	46	23	57	23	Fid. Sav. State, Top.; Am. N. Hutchinson.	
Buhler570 Reno K15	Buhler State Bank...d@:'02 Jun'37Stmt 83-760	S. S. Schneider, Ch. of Bd. and Pres.	P. T. Nickel	H. A. Martens, Cash. and Sec.	E. L. Flaming	15	10	2	236		263	88	2	31	136	6	1st N., Hutchinson; Com. Tr. Co., Kan. C.; 4th N., Wichita.	
Burden531 Cowley N18	State Bank of Burden Jun'37Stmt 83-762 ▲d@:'84	F. C. Coffey	W. R. Coffey	C. A. Truesdell		Pf. 12	6	5	180		216	82	4		130		Com. Tr. Co., Kan. C., Mo.; 1st N., Wichita and Winfield.	
Burdett320 Pawnee J9	Norris State Bank...-: \$'05 Jun'37Stmt 83-763	R. M. Norris	J. C. Browne	J. C. Browne	Hazel C. Johnson	20	10	1	260	\$ 1	292	135	73	40	40	4	Com. Tr. Co., Kan. C.	
Burlingame1152 Osage H21	FIRST NATIONAL BANK Jun'37Stmt 83-518 ▲\$'89	Edw. Wolfe	A. D. Tindell	V. E. Miner		Pf. 32		3	255		340	121	55	9	110	45	Chem. Bk. & Tr. Co., N. Y.; 1st N., Chi.; 1st N., Kan. C.	
Burlington2690 Coffey J21	Peoples National Bank Jun'37Stmt 83-239 ▲d@:'84	M. A. Limbocker	N. I. Nesbitt	H. E. Douglass	Kate L. Dreyer Minnie M. Dreyer	75	27	29	990		1,121	543	160	23	350	45	Cent. Han. Bk. & Tr., N. Y.; 1st N., Wich.; Inter-State N., Kan. C.; Cent. N., Top.	
Burns414 Marion K18	Burns State Bank...-: \$'1900 Jun'37Stmt 83-588	E. S. McIntosh	J. B. Lyles	O. L. Bruner		25	10	2	156		193	43	14	17	108	11	Chase N., N. Y.; Com. Tr. Co., Kan. C., Mo.; 4th N., Wichita.	
Burr Oak654 Jewell D18	Burr Oak State Bank Jun'37Stmt 83-363 ▲@:'05	J. P. Fair	R. L. Decker	L. M. Wood	P. H. O'Brien	25	11	3	202		241	147	25		62	7	Tootle-Lacy N., St. Jo.; Inter-State N. and 1st N., Kan. C., Mo.	
Bush City68 Anderson J23	Bush City State Bank...▲\$'16 Jun'37Stmt 83-1212	Alva Henderson	W. C. Cook	M. J. Keeton		Pf. 5	5	1	33		49	19	1		28	1	Inter-State N., Kan. C., Mo.	
Bushton825 Rice J12	Bushton State Bank Jun'37Stmt 83-766 d@:'98	G. J. Appel, Ch. of Bd. and Pres.	B. C. Shonyo W. F. Volkland	E. J. Bruegger	Carl Nerdstrom	25	14	7	353		399	109		127	161	2	Com. Tr. Co., Kan. C., Mo.; 1st N., Wich. and Hutchinson.	
Caldwell2098 Sumner O15	Caldwell State Bk. in Caldwell Jun'37Stmt 83-288 d@:'28	J. T. Stewart	A. E. Bowers	B. F. Wynn	A. V. Harter	35	18	5	648		706	107		229	353	17	1st N., Kan. C., Mo.; 1st N., Wich.; 1st N., Hutchinson.	
" " " " " "	STOCK EXCHANGE BANK Jun'37Stmt 83-287 d@:'81	M. N. Overall	FLOYD PARSONS	M. N. Overall J. E. Moore, Sec.	E. M. Surguy JOHN W. NYCE	30	30	9	1,200		1,269	328	734	10	151	46	Chase N., N. Y.; Un. N. and Com. Tr. Co., Kan. C., Mo.; 4th N. and Southwest N., Wichita.	
		"THE OLDEST ESTABLISHED CONSOLIDATED ON. 56 YEARS get service on Co FEE IN ADVANCE: Plain sight				BANK IN SUMNER COUNTY WI OF DEPENDABLE SERVICE." ELECTIONS AND CREDIT Reports by se nding drit Reports, 25c.		THO	UT									

Banks Advertising in this Directory give Prompt Attention to Collections and Correspondence

Number under Name of Bank is the Transit Number given to each bank in U. S. exclusively by The Band-McNally Bankers' Directory, under the authority of The American Bankers Ass'n.

KANSAS—Continued

Non-Bank Towns with Nearest Banking Point (Indexed Access), Lawyers, Laws (indexed) in back of this volume. For Interest Rates, Holidays, etc., see Laws.

TOWN AND COUNTY. County Seats. No.10 Fed. Res. Dist.	Mem. A. B. A. New State Priv. Mem. State B. Ass'n. [Estab. Fed. Res. Depts: T-Trust B-Bond d-Safe Deposit © Savings ▲ FDIC	PRESIDENT.	VICE-PRESIDENT.	CASHIER.	ASST CASHIER.	LIABILITIES. (In Thousands of Dollars)					RESOURCES.					PRINCIPAL CORRESPONDENTS.	
						Capital	Surplus	Und.Prof. and or Reserves	Deposits	Other Liabilities	Totals	Cash, Ex. & Due from Bks	U.S. Gov. Securities	Other Securities	Loans & Dis- counts		Other Re- sources
Caney2564 Montgomery O21	Caney Valley National Bank Jun'37Stmt 83-152 ▲@:1900	J. F. Blackledge	U. S. Gibbs, <i>Active</i>	H. V. Bolinger	A. L. Utterback	\$ 36 Pf. 14	\$ 13	\$ 1	\$ 430	\$ 6	\$ 500	\$ 150	\$ 90	\$ 90	\$ 150	\$ 20	Com. Tr. Co. and Inter- State N., Kan. C., Mo.
Canton985 McPherson J16	FARMERS STATE BANK Jun'37Stmt 83-475 d@:1907	W. W. Musick	W. A. Leffler	O. T. Lindgren, <i>Cash and Sec.</i>	P. L. Ginder	15	15	4	200		234	69			151	14	Inter-State N. and Un. N., Kan. C.; McPherson & Citiz. State, McPherson.
" " "	STATE BANK OF CANTON Jun'37Stmt 83-474 ▲@:1905	E. P. McGill	W. M. Anderson	Ben Westbrook		10 Pf. 15	16 (Incl. Und. Prof.)	1	257		299	88		69	138	4	1st N., Kan. C.; McPherson & Citiz. State, McPherson; 1st N., Wichita.
Cawker City787 Mitchell E12	Farmers & Merch. State Bk. Jun'37Stmt 83-412 ©:1907	J. G. McClun	J. B. Beeler	J. G. Tichy	Helen Tichy	10	15	3	192		220	98	17		92	13	Inter-State N., Kan. C.; Ex. N., Atchison.
Cedar Point144 Chase J18	Cedar Point State Bank Jun'37Stmt 83-774 ▲:1914	W. R. Sayre	G. H. Grimwood	Earl James		20	6	2	59		87	34	9		39	5	Com'l N., Kan. C.; Com'l N. Bk. & Tr. Co., Emporia; 1st N., Wich.
Cedar Vale959 Chautauqua O19	Cedar Vale National Bank Jun'37Stmt 83-899 ▲:1900	G. J. Ramsey	Fay Webb	R. H. Bradley	Frances Rice	25		3	205		233	101	3	29	94	6	Com. Tr. Co. and Inter- State N., Kan. C., Mo.
Centerville200 Linn J24	Centerville State Bank Jun'37Stmt 83-775 ▲:1904	J. C. Dexter	J. H. Jones	C. E. Vail		5 Pf. 5	3	1	73		87	22	13	4	46	2	Inter-State N. and Union N., Kan. C., Mo.
Centralia627 Nemaha D20	First National Bank ▲d@:1922 Jun'37Stmt 83-486	J. M. Everts J. B. Lohmuller, <i>Exec. V. P.</i>	Pat Donahue W. S. Shoemaker	B. L. Lohmuller		38	24	16	278		356	69	35	39	208	5	1st N., K. C.; Tootle- Lacy N., St. Jo.
Chanute9416 Neosho L23	The Bank of Commerce Jun'37Stmt 83-69 ▲d@:1914	H. C. Bodley, <i>Ch. of Bd. and Pres.</i>	F. L. Breyfogle	Wm. Gough, <i>Cash. and Sec.</i>	J. F. Rush H. O. Turner J. W. Payne Laura Ward	50 Pf. 50	30	25	1,344		1,499	310	6	310	835	38	Cent. N., Top.; 1st N., City N. and Com. Tr., Kan. C., Mo.
" " "	FIRST NATIONAL BANK Jun'37Stmt 83-68 ▲d@:1917	JAMES A. ALLEN	B. S. COFER, <i>Act.</i> D. K. WICKARD	E. E. LOFGREN	C. C. COWEN	100	75	48	1,270		1,493	409	420	244	370	50	Chase N., N. Y.; Cont. Ill. N. Bk. & Tr. Co., Chi.; 1st N., Kan. C., Mo.
Oldest Bank in Neosho County. Unexcelled Collection Facilities.																	
Chapman814 Dickinson G17	Chapman State Bank Jun'37Stmt 83-429 ▲d@:1917	H. E. Poor	Ed. Arnold H. S. Stone	W. N. Wilkins		25	8	11	329		373	115	96	17	132	13	Com. Tr. Co. and Tra. Gate City N., Kan. C.
Chase594 Rice J18	Chase State Bank ▲d@:1902 Jun'37Stmt 83-777	H. E. Ira	Sam Ainsworth	L. E. Mauck	Charlotte G. Lansing	20	1	1	290		312	222	17	25	42	6	Un. N., Kan. C., Mo.; 1st N., Hutchinson; Chandler N., Lyons.
Cheney631 Sedgwick M15	Cheney State Bank ▲d@:1909 Jun'37Stmt 83-450	P. H. Bernstorff	C. Zimmerman	Fred Zimmerman	Freda Zimmerman	10	2	1	65		78	28	30		18	2	Southwest N., Wichita.
" " "	Citizens State Bank ▲:1914 Jun'37Stmt 83-449	T. L. Northcutt	Pauline Blakey, <i>Act.</i> Rowena Nelson, <i>Act.</i>	Elwood C. Yoder		25	8	1	250		284	96	45	30	113		4th N. and Un. N., Wich.; Inter-State N., Kan. C., Mo.
Cherryvale3658 Montgomery N22	Peoples State Bank d@:1909 Jun'37Stmt 83-143	D. W. McKinley	R. H. Shaw, <i>Act.</i>	Ed. C. Eagles	A. G. Bailey	25	12	34	709		780	230	254	5	286	5	Chase N., N. Y.; 1st N., Kan. C., Tulsa, and Wich.
Chetopa1587 Labette O24	Chetopa State Bank Jun'37Stmt 83-298 ▲d@:1901	C. G. Whitby	R. L. von Trebra	C. I. Knowles, <i>Cash. and Sec.</i>		10 Pf. 20	1		296		327	67	37	50	156	17	Com. Tr. Co., Kan. C.; Parsons Com'l, Par- sons; Neodesha N., Neodesha, Kan.
Cimarron915 Gray L6	FIRST NATIONAL BANK IN CIMARRON ▲d@:1929 Jun'37Stmt 83-525	C. B. Erskine E. V. Bryan, <i>Ch. of Bd.</i>		R. V. Butcher, <i>Cash. and Sec.</i>	A. V. Hanna	12 Pf. 15			205		232	108	15	15	74	20	Com. Tr., Kan. C., Mo.; 1st N., Hutchinson; Fid. Sav. State, Top.
Circleville208 Jackson E21	Farmers State Bk. ▲@:1904 Jun'37Stmt 83-780	J. W. Karns	C. W. Beightel	M. G. Johnson	T. J. Richardson, <i>Sec.</i>	10	7	3	89		109	19	9	8	70	3	Com. Tr. Co., Kan. C., Mo.; 1st St. Jo. Stk. Yds., St. Jo.; Com'l N., Kan. C.
Claffin632 Barton I12	Farmers & Merch. State Bank Jun'37Stmt 83-550 ▲:1903	R. L. Hamilton	F. M. Grizzell	H. M. Starr	J. L. Hamilton	20	10	7	535		572	383	47	15	122	5	Chem. Bk. & Tr. Co., N. Y.; Com. Tr. Co. and 1st N., Kan. C.

Banks Advertising in this Directory give Prompt Attention to Collections and Correspondence

Number under Name of Bank is the Transit Number given to each bank in U. S. exclusively by The Rand-McNally Bankers' Directory, under the authority of The American Bankers Ass'n.

KANSAS—Continued

Non-Bank Towns with Nearest Banking Point (Indexed Acces.), Lawyers, Laws (Indexed) in back of this volume. For Interest Rates, Holidays, etc., see Laws.

TOWN AND COUNTY. County Seats. Entire State in No. 10 Fed. Res. Dist.	Mem. A. B. A. New State Prv. Mem. State B. Ass'n. [Etab. Fed. Res. Depts. T-Trust B-Bond d-Safe Deposit Savings FDIC	PRESIDENT.	VICE-PRESIDENT.	CASHIER.	ASS'T CASHIER.	LIABILITIES. (In Thousands of Dollars)					RESOURCES.					PRINCIPAL CORRESPONDENTS.	
						Capital	Surplus	Und. Prof. and or Reserves	Deposits	Other Liabilities	Totals	Cash, Ex. & Due from Bks	U.S. Gov. Securities	Other Securities	Loans & Discounts		Other Resources
*Clay Center 4493 Clay F16	Peoples National Bank Jun'37Stmt 83-161 ▲d@T'85	J. H. Kerby	J. G. Cowell	D. E. McIntosh	L. L. Hadsell Marie McConnell	\$ 75	\$ 53	\$ 27	\$ 1,050		\$ 1,205	\$ 450	\$ 115	\$ 85	\$ 500	\$ 55	Chase N., N. Y.; 1st N., Kan. C. and Lawrence; N. Bk. Top.; Tootle-Lacy N., St. Jo.
" " "	UNION STATE BANK Jun'37Stmt 83-162	F. O. Oberg M. M. Smith, Ch. of Bd.	P. D. Hammel	W. S. Ross	Wm. Roth C. W. Oberz	50	17	12	851		930	390	39	129	340	32	Cent. Han. Bk. & Tr., N. Y.; Com. Tr., Un. N. and City N. Bk. & Tr., Kan. C.; Mtle.-Com. Bk. & Tr., St. L.; Cent. N., Top.
Clearwater 671 Sedgwick M15	Home State Bank Jun'37Stmt 83-537	S. C. Bishop	Leslie B. Wise	Lloyd Bishop		25	15	9	459		508	179		72	248	9	4th N., Wichita; Com. Tr. Co., Kan. C., Mo.
Cleburne 210 Riley E18	Union State Bank Jun'37Stmt 83-693	J. A. Hawkinson	L. F. Toburn	Jesse W. Yantiss	A. J. Samuelson, Sec.	10 Pf. A 5	5	1	65		86	22		7	54	3	Inter-State N., Kan. C., Mo.; Ex. State, Kan. C.
Clements 115 Chase J18	Clements State Bank Jun'37Stmt 83-782	Geo. E. Dawson, Ch. of Bd. and Pres.	Oscar Duehn	Geo. E. Dawson		20	10	2	47		79	21	30		28		Stock Yds. N., Kan. C.; Citiz. N. and Com'l N. Bk. & Tr., Emporia.
Clifton 702 Washington E16	First National Bank Jun'37Stmt 83-514 ▲d@T'04	L. Pfister	Max Dolan	W. B. McCall	Frank C. Pfister	25		2	273		300	114	52	14	108	12	Com. Tr. Co., Inter-State N. and 1st N., Kan. C., Mo.
Clyde 1228 Cloud E16	Elk State Bank Jun'37Stmt 83-375	D. H. Atwood	J. B. Sager R. H. Gill	C. E. Murphy	R. C. Hardin	30 Pf. 20	10	1	279		340	109	81	11	115	24	Cent. Han. Bk. & Tr. Co., N. Y.; 1st N. and Un. N., Kan. C., Mo.
" " "	Exchange National Bank Jun'37Stmt 83-374 ▲d@T'20	J. B. Lower, Ch. of Bd. and Pres.	J. I. Sager	C. L. Potter, Cash. and Sec.	W. H. Lowe	25	15	6	313		359	132	58	44	118	7	Chase N., N. Y.; Tootle-Lacy N., St. Jo.; Inter-State N., Kan. C., Mo.
Coats 310 Pratt M11	Coats State Bank Jun'37Stmt 83-784	G. W. Lemon	O. D. Newman J. C. Lemon	E. L. Trock	E. L. Johnson	25	1	1	202		229	72		69 (Incl. U.S.)	81	7	Inter-State N., Kan. C.; 1st N., Wichita and Pratt.
Coffeyville 18,345 Montgomery O22	CONDON NATIONAL BANK Jun'37Stmt 83-31 ▲d@T'86	B. L. PERRY, Ch. of Bd., Pres., and Tr. Off.	W. A. BALL	F. S. MITCHELL, Cash. and A. Tr. Off.	ETHEL M TODD	200	88	55	2,109		2,452	899	524	235	739	55	Cent. Han. Bk. & Tr. Co., N. Y.; Harris Tr. & Sav., Chi.; 1st N., Kan. C.; Mtle.-Com. Bk. & Tr. Co., St. L.
" " "	FIRST NATIONAL BANK 83-30 Jun'37Stmt ▲d@T'85	H. L. CAMPBELL, Ch. of Bd. and Pres.	G. D. WELCH J. S. KEIL, V. P. and A. Tr. Off.	T. W. HIGGINSON, Cash. and A. Tr. Off.	JOE HOWARD F. S. WETTACK Tr. Off.	100	100	102	2,027	\$ 5	2,334	667	365	540	688	74	Gty. Tr. Co., N. Y.; 1st N., Chi.; 1st N., Kan. C., Mo.; Missis-sippi Valley Tr. Co., St. L.; 1st N., Wich. and Tulsa; Merch. N., Topeka.
*Colby 2610 Thomas E4	Far. & Merch. State Bank Jun'37Stmt 83-365 ▲d@T'87	A. W. Lauterbach	J. B. Hampton	S. H. Alexander	C. M. Miller	25	40	6	887	8	966	378	111	72	396	9	Cent. Han. Bk. & Tr. Co., N. Y.; Com. Tr. Co. and Un. N., Kan. C., Mo.; 1st N., Den.
" " "	The Thomas County National Bank Jun'37Stmt 83-364 ▲d@T'86	W. D. Ferguson, Ch. of Bd. and Pres.	N. Reimers H. P. Davis		Thelma Scheibel Jesse J. Evans	50	12	4	915		981	427	128	193	218	15	Chem. N., N. Y.; 1st N., Chi., Den., and Kan. C.; Mellon N., Pitt.; Tootle Lacey, St. Jo.
*Coldwater 1260 Comanche O10	Coldwater National Bank Jun'37Stmt 83-476 ▲d@T'03	V. J. Allderdice	W. V. Jackson	T. O. Mahan	Wm. Brumbaugh	25	22	3	256		306	148	30	15	99	14	1st N., Wichita; Com. Tr. Co., Kan. C.
" " "	Peoples State Bank Jun'37Stmt 83-477	Garth McMillen	Geo. H. Helton	W. T. Maris		19 Pf. 6	13	7	236		281	98		58	119	6	4th N., Wich.; Inter-State N., Kan. C., Mo.
Collyer 222 Trego G8	First National Bank Jun'37Stmt 83-786	E. E. Mullaney, Ch. of Bd. and Pres.	John O'Toole	R. J. Tague	S. Bailey	50	10	4	187		251	129	22	73	23	4	Com. Tr. Co., 1st N., and Inter-State N., Kan. C., Mo.

Banks Advertising in this Directory give Prompt Attention to Collections and Correspondence

Number under Name of Bank is the Transit Number given to each bank in U. S. exclusively by The Rand-McNally Bankers' Directory, under the authority of The American Bankers Ass'n.

KANSAS—Continued

Non-Bank Towns with Nearest Banking Point (Indexed Access.), Lawyers, Laws (Indexed) in back of this volume. For Interest Rates, Holidays, etc., see Laws.

TOWN AND COUNTY. County Seats. Entire State in No. 10 Fed. Res. Dist.	Mem. A. B. A. New State Priv. Mem. State B. Ass'n. [Estab. Fed. Res. Depts.: T-Trust B-Bond d-Safe Deposit © Savings ▲ FDIC	PRESIDENT.	VICE-PRESIDENT.	CASHIER.	ASS'T CASHIER.	LIABILITIES. (In Thousands of Dollars)					RESOURCES.					PRINCIPAL CORRESPONDENTS.	
						Capital	Surplus	Und. Prof. and or Reserves	Deposits	Other Liabilities	Totals	Cash, Ex. & Due from Bks	U.S. Gov. Securities	Other Securities	Loans & Discounts		Other Resources
•Columbus... 3411 Cherokee O24	•Columbus State Bank Jun'37Stmt 83-190 ▲d@*197	C. S. Huffman		C. W. Van Zandt		\$ 60	\$ 8	\$ 4	\$ 551		\$ 623	\$ 247		\$ 196	\$ 163	\$ 17	Com. Tr. Co., Kan. C.
" " "	First National Bank ▲@*182 Jun'37Stmt 83-189	F. O. Hainer, Ch. of Bd. and Pres.	E. H. La Rue	R. H. La Rue		50	27	2	663	\$ 2	744	161	\$ 245	148	172	18	Chase N., N. Y.; 1st N., Kan. C., Mo.; Mile- Com. Bk. & Tr., St. L.
Colwich... 241 Sedgwick L16	State Bank of Colwich *190 Jun'37Stmt 83-788	Jno. A. Suellentrop	Ben J. Spexarth	J. A. Suellentrop	B. W. Spexarth	10	10	13	295		328	54	24	91	158	1	Cent. Han. Bk. & Tr. Co., N. Y.; 4th N., Wichita, Inter-State N., Kan. C.
•Concordia... 5942 Cloud E15	•CLOUD COUNTY BANK Jul'37Stmt 83-139 d@*1978	W. T. Wright	J. C. Peck	John Wilcox, Cash. and Sec.	Ward Hormel, Earl Wright	100	50	30	1,211		1,391	402		463	492	34	Inter-State N. and 1st N., Kan. C.
" " "	Fidelity State Bank Jun'37Stmt 83-1447 d@*1932	O. G. French	G. W. Huscher	Mary Peterson	Austin Huscher, A. C. and Sec.	40	8	5	468		521	231	50	64	144	32	N. City, N. Y.; Com. Tr., Kan. C., Mo.; 1st N., St. Jo.
" " "	First National Bank ▲*183 Jun'37Stmt 83-140	D. E. Bolman, Ch. of Bd. and Pres.	E. G. Crawford, W. Bennett, Sr.	E. B. Whipp, Cash. and Sec.	G. L. Haggerth, H. B. Myers	51 Pf. 49	20	13	471		604	133	146	94	170	61	City N. Bk. & Tr., 1st N., and Tra. Gate City N., Kan. C., Mo.
Conway Springs Summer N15 677	First National Bank ▲*106 Jun'37Stmt 83-338 State Bk. of Conway Springs Jun'37Stmt 83-339 ▲d@*1984	J. F. Gooch	E. J. Frantz	J. E. Mathes		25	5	3	202		235	82	30	39	78	6	1st N., Wich.
" " "	Homer Hunt	Lloyd Bishop	K. L. Giger, Cash. and Sec.			25	13	4	195		237	69	45	22	92	9	1st N. and 4th N., Wich.; Com. Tr. and City N. B. & Tr., K.C., Mo.
Copeland... 304 Gray M6	Copeland State Bank *1915 Jun'37Stmt 83-1177	J. H. Collingwood	G. M. Alexander	G. T. Emmons	W. O. Hainline	10	10	(With Surp)	159		179	49	33	23	64	10	Fidelity Sav. State, Top.
Corbin... 123 Summer O16	Corbin State Bank *1910 Jun'37Stmt 83-789	W. F. Mason		L. C. Hoppes	Nettie Staley	10	11	2	112		135	34	36		52	3	Stock Ex., Caldwell.
Corning... 323 Nemaha E20	Farmers State Bank *1988 Jun'37Stmt 83-790	O. L. Payne	F. L. Mills	Frank Hannum, Cash. and Sec.	Gordon Noel	25	25	5	152		207	29	31	2	139	6	Ex. N., Atchison; Com'l N., Kan. C.; Com. Tr., Kan. C., Mo.
Corwin... 110 Harper O13	Corwin State Bank *1916 Jun'37Stmt 83-1213	John Carroll	J. M. Hilts	J. M. Hilts	J. R. Goodan	10	5	5	110		130	72		15	41	2	4th N., Wich.; Un. N., Kan. C., Mo.; Citiz. N., Anthony.
•Cottonwood Falls Chase J18 944	Exchange National Bank Jun'37Stmt 83-409 ▲*1903	F. G. Siler	W. F. Norton	W. R. Mushrush	E. S. Finley	75	27	28	398		528	116	65	38	286	23	Un. N. and Inter-State N., Kan. C., Mo.; Citiz. N., Emporia.
•Council Grove Morris I18 2751	Council Grove National Bank Jun'37Stmt 83-215 ▲@*1901	E. W. Roberts	R. R. Cross	R. R. Cross	L. B. Garner	50	10	21	364		445	105	66	108	154	12	Cent. Han. Bk. & Tr. Co., N. Y.; 1st N., Kan. C., Mo.
" " "	Farmers & Drovers Bank Jun'37Stmt 83-216 ▲@19182	C. H. White, W. H. White, Jr., V. P.	W. L. Young C. S. Prater H. E. Moser, A. V. P.	Hale White	Maude B. Moser, May Curtis	80	80	10	1,030		1,200	235	122	252	542	49	N. City, N. Y.; Com. Tr. and Inter-State N., Kan. C.
Courtland... 449 Republic D14	Peoples State Bank *1911 Jun'37Stmt 83-1111	Adolph Johnson	Rudolf Stener	Walter Boyles		15	1	2	53		71	14	1	10	42	4	Inter-State N., Kan. C.
" " "	Swedish-American State Bk. Jun'37Stmt 83-1133 ▲@*1913	E. M. Sothers	A. W. Walter	C. O. Green, J. N. Marty, Sec.	L. R. Moore	10 Pf. 33		1	123		167	43	9	5	97	13	Inter-State N., Kan. C.; Am. N. and Tootle- Lacy N., St. Jo.
Cuba... 373 Republic D16	Farmers State Bank *1919 Jun'37Stmt 83-1344 ▲*1919	Victor Veroda	S. C. Benyshek	S. C. Benyshek		10 Pf. 15	1	1	131		158	25	12	2	114	5	City N. Bk. & Tr. Co. and Com. Tr. Co., Kan. C.; Un. State, Clay Center.
Cullison... 230 Pratt M11	Cullison State Bank *1907 Jun'37Stmt 83-794	G. W. Lemon		E. H. Seth		10	15	3	136		164	50	21	8	83	2	1st N., Kan. C., Pratt, and Wich.
Cunningham... 485 Kingman M13	First National Bank ▲*126 Jun'37Stmt 83-1427	G. W. Lemon	Leland Scrogin	Rufus Leiter		25	5	2	248		280	143	22	25	87	3	1st N., Kan. C., Wichita, and Pratt.
Danville... 109 Harper N14	Danville State Bk. d@*1905 Jun'37Stmt 83-798	E. E. Wulf	E. F. Drouhard	L. F. Drouhard		10	8	1	120		139	33	11		93	2	Com. Tr. and Inter-State N., Kan. C.; S. W. N. and Kan. State, Wich.
Delphos... 768 Ottawa F15	FIRST NATIONAL BANK Jun'37Stmt 83-436 ▲d*1904	{ JAMES T. BROWN, Ch. of Bd. and Pres. 15 CENTS sent to us with each sl 25 CENTS for e	W. S. RICHARDS	GEO. WOODS, Cash. and Sec.	entation and ersonal attention	25	11	6	315		357	248	18	5	78	8	Inter-State N. and Un. N., Kan. C., Mo.; Far. N., Salina.
" " "	State Bank of Delphos Jun'37Stmt 83-435 ▲@1930	H. D. Billings	J. S. Olds	A. S. Adams		20	10	7	340		377	116	74	1	174	12	Chase N., N. Y.; Com. Tr., Kan. C., Mo.

Banks Advertising in this Directory give Prompt Attention to Collections and Correspondence

Number under Name of Bank is the Transit Number given to each bank in U. S. exclusively by The Rand-McNally Bankers' Directory, under the authority of The American Bankers Ass'n.

KANSAS—Continued

Non-Bank Towns with Nearest Banking Point (Indexed Access.), Lawyers, Laws (Indexed) in back of this volume. For Interest Rates, Holidays, etc., see Laws.

TOWN AND COUNTY. County Seats. Entire State in No. 10 Fed. Res. Dist.	Mem. A. B. A. New State Priv. Mem. State B. Ass'n. [Etab. Fed. Res. Depts: T-Trust B-Bond d-Safe Deposit Savings A-FDIC	PRESIDENT.	VICE-PRESIDENT.	CASHIER.	ASS'T CASHIER.	LIABILITIES. (In Thousands of Dollars)					RESOURCES.					PRINCIPAL CORRESPONDENTS.	
						Capital	Surplus	Und.Prof. and or Reserves	Deposits	Other Liabilities	Totals	Cash, Ex. & Due from Bks	U.S. Gov. Securities	Other Securities	Loans & Discounts		Other Resources
Denison 217 Jackson F21	Denison State Bank ▲: \$01 Jun'37Stmt 83-803	O. M. Humphrey		W. A. Coleman	Edith I. Coleman	\$ 15	\$ 15	\$ 7	\$ 150		\$ 187	\$ 32	\$ 21	\$ 29	\$ 103	\$ 2	Com. Tr., Kan. C., Mo.; Com'N., Kan. C.; 1st St. Jo. Stk. Yds., St. Jo., Mo.
Denmark 45 Lincoln G13	Denmark State Bank ▲: \$17 Jun'37Stmt 83-1244	C. Munch	Emil Rasmussen	B. F. Gilkison		10	3		50		63	34	4	8	15	2	Com. Tr. Co., Kan. C., Mo.
Denton 201 Doniphan D23	Bank of Denton ▲: \$94 Jun'37Stmt 83-805	G. A. Roberts	Mrs. Anna Alt	C. L. Burke	Alida Kessler	10	10	2	167		189	15	22	10	135	4	Am. N. and 1st St. Jo. Stk. Yds., St. Jo., Mo.; Com. Tr., Kan. C., Mo.
Derby 260 Sedgwick M16	Farmers & Merch. State Bank Jun'37Stmt 83-806 ▲: \$07	J. J. Butterfield	J. E. Cook	E. P. Butterfield		10	10	3	140		163	30	25	24	82	2	Com. Tr. Co., Kan. C.; 1st N., Wichita.
DeSoto 378 Johnson G24	De Soto State Bank ▲d: \$01 Jun'37Stmt 83-807	B. S. Taylor		H. E. Miller	Irma Hambleton	16	4	3	181		204	39	17	30	110	8	1st N. and Inter-State N., Kan. C., Mo.; 1st N., Lawrence.
Dexter 432 Cowley O19	Farmers & Merch. State Bk. Jun'37Stmt 83-573 ▲d: \$08	W. R. Coffey		B. F. McDaniel	Cecil R. Coffey Marie Snyder	15	7	1	216		239	130	3		93	13	Com. Tr., Kan. C., Mo.; State Bk., Winfield; 1st N., Wich.
Dighton 795 Lane J6	First National Bank Jun'37Stmt 83-656 ▲d: \$8	J. H. Cavanaugh	M. T. Hineman	Fred Hyames	Arle Boltz	27 Pf. 23	10	2	457		519	240	50	26	192	11	Com. Tr. Co., Kan. C., Mo.; 1st N., Hutchin- son.
Dodge City 8,870 Ford L3	*Fidelity State Bank Jun'37Stmt 83-173 ▲d: \$33	C. C. Scates	Carl VanRiper	B. F. Zimmerman	W. S. Myers Elma Schmidt	72	33	(With Surp)	902		1,007	433	170	47	312	45	Chase N., N. Y.; Cont. Ill. N. Bk. & Tr. Co., Chi.; 1st N., Kan. C.
" " "	*FIRST NATIONAL BANK IN DODGE CITY ▲d: \$01 Jun'37Stmt 83-174	G. B. Dugan	G. A. Eckles Geo. B. Dugan, Tr. Off.	M. R. Young, Cash. and A. Tr. Off.	N. T. Gibbens R. J. Rhynalds	100 Pf. 93	18	14	1,262		1,487	494	153	99	499	242	N. City, N. Y.; Cont. Ill. N. Bk. & Tr., Chi.; Com. Tr. Co., Kan. C., Mo.; 1st N., Wichita.
" " "	Dodge City Clearing House. (Members indicated by a *)	C. C. Scates	Geo. B. Dugan	B. F. Zimmerman	M. R. Young, Sec. Tr.	(See pa Depo	ges 64- sits by	65-66 f or Num States,	ber of etc.)	Nation al, Stat e and Private	Banks, Total						
Douglas 701 Butler M18	Exchange State Bank ▲d: \$99 Jun'37Stmt 83-493	John Deatherage	M. M. Williams	A. G. Steinberg	W. R. Cronk L. A. Cronk	25	12	5	234		276	42	40	15	172	7	1st N., Winfield and Wichita.
Downs 1364 Osborne E12	Downs National Bank ▲d: \$19 Jun'37Stmt 83-315	A. VanDerGiesen, Ch. of Bd. and Pres.	A. W. Hefley	C. L. Cushing	P. B. Radke Mary Heshion	30	12	1	257		300	64		29 (Incl. U.S.)	174	33	City N. Bk. & Tr., Kan. C., Mo.
" " "	STATE BANK OF DOWNS Jun'37Stmt 83-314 ▲d: \$92	J. O. Harrison	W. H. Harrison M. W. Hardman	D. B. Harrison	W. H. Harrison, Sec.	35	30	12	616		693	303	59	7	324		Inter-State N., Kan. C.; Ex. N., Atchison; Tootle- Lacy N., St. Jo.
Dresden 178 Decatur E6	Dresden State Bank ▲: \$05 Jun'37Stmt 83-696	C. L. Frickey	F. R. Funk	B. S. Bowman	M. H. Bowman	10	10	1	112		133	37	17	3	73	3	Inter-State N., Kan. C., Mo.; Far. N., Oberlin; 1st N., Norton.
" " "	First State Bank ▲: \$05 Jun'37Stmt 83-697	C. H. Law	J. H. Muirhead	King Muirhead		10	10	1	110		131	42	17	1	68	3	1st N. and Com. Tr. Co., Kan. C.
Dunlap 245 Morris I19	Guaranty State Bank ▲: \$18 Jun'37Stmt 83-1288	R. C. Porter	Harve Sheaffer	C. L. Haucke	Sylvia M. Haucke	10		3	90		103	35		7	57	4	Inter-State N., Kan. C.; Far. & Drov., Council Grove; Citiz. N., Empo- ria.
Durham 282 Marion H6	Durham State Bank ▲: \$04 Jun'37Stmt 83-811	John Frick	E. M. Becker	F. E. White	E. L. White	15	8	1	120		144	71	8	4	61		Inter-State N., Kan. C., Mo.; 4th N., Wich.
Dwight 808 Morris H18	Farmers State Bank ▲: \$21 Jun'37Stmt 83-1367	C. W. Johnson		E. T. Beck	Clinton Acheson H. R. Johnson	15	10	4	140		169	70	30		69		Com'l N., Kan. C.; 1st N., Com. Tr. Co., and Drov. N., Kan. C., Mo.; 1st N., Wichita.
Easton 253 Leavenworth F24	Easton State Bank ▲d: \$02 Jun'37Stmt 83-814	A. W. Frey, Ch. of Bd. and Pres.	Tony Brose	R. W. Stafford Ben Domann, Sec.	Thelma Thornburgh	15	3	5	135		158	22	22	6	106	2	1st N., Kan. C., Mo.; Leav. N., Leav.; Tootle- Lacy N., St. Jo.
Edmond 224 Norton D3	Edmond State Bank ▲: \$02 Jun'37Stmt 83-816	O. A. Sproul	R. L. Smith R. J. Woodward	F. D. Walters	Freda Walters	10	5		70		85	40	16	2	23	4	Inter-State N., Kan. C.; Ex. Bk., Lenora.
Edna 500 Labette O23	First National Bank Jun'37Stmt 83-590 ▲d: \$99	W. L. Conneway	C. R. Kallenberger	C. E. Kallenberger	C. T. Cunningham	25	6	5	185 \$ 1		222	39	22	28	125	8	Inter-State N., Kan. C., Mo.; Citiz. N., Inde- pendence.
Edwardsville 200 Wyandotte G24	Edwardsville State Bank Jun'37Stmt 83-817 ▲d: \$09	Paul O. Mellott	Kay H. Beach John W. Taylor	Dana H. Pearson		10	3	2	27		42	7		5	30		Com'l N., Kan. C.; 1st N., Kan. C., Mo.

Banks Advertising in this Directory give Prompt Attention to Collections and Correspondence

Number under Name of Bank is the Transit Number given to each bank in U. S. exclusively by The Rand-McNally Bankers' Directory, under the authority of The American Bankers Ass'n.

KANSAS—Continued

Non-Bank Towns with Nearest Banking Point (Indexed Access.), Lawyers, Laws (indexed) in back of this volume. For Interest Rates, Holidays, etc., see Laws.

TOWN AND COUNTY. County Seats. Entire State in No. 10 Fed. Res. Dist.	Mem. A. B. A. New State Priv. Mem. State B. Ass'n. (Etab. Fed. Res. Depts. Trust B-Bond d-Safe Deposit Savings FDIC	PRESIDENT.	VICE-PRESIDENT.	CASHIER.	ASS'T CASHIER.	LIABILITIES. (In Thousands of Dollars)					RESOURCES.					PRINCIPAL CORRESPONDENTS.	
						Capital	Surplus	Und. Prof. and or Reserves	Deposits	Other Liabilities	Totals	Cash, Ex. & Due from Bks	U. S. Gov. Securities	Other Securities	Loans & Discounts		Other Resources
Effingham 666 Atchison E22	Farmers & Merch. State Bank Jun'37Stmt 83-483 ▲d@*:\$'05	C. E. Sells	C. L. Cummings	Clarence Hegarty		\$ 15 Pf. 4	\$ 6	\$ 2	\$ 193		\$ 220	\$ 71	\$ 43	\$ 23	\$ 78	\$ 5	1st N. Kan. C.; Ex. N. Atchison; Tootle-Lacy N., St. Jo.
Eldorado 8,590 Butler L18	CITIZENS STATE BANK Jun'37Stmt 83-183 ▲d@*:\$'99	N. F. Frazier, Jr. Ch. of Bd. and Pres.	G. R. Atherton J. B. McKay	R. H. Kilgore	Ed. Corman	50 Pf. 50	18	21	1,052		1,191	535		250 (Incl. U.S.)	351	55	Chase N. N. Y.; Com. Tr., Inter-State N., City N., and Un. N., Kan. C., Mo.; 4th N., Wich.; Merch. N., Top.
" "	El Dorado National Bank Jun'37Stmt 83-184 ▲d@*:\$'02	R. H. Bradford	T. A. Helling	D. F. Burlin	R. A. Wright V. K. Godding	100	65	38	2,591		2,794	1,739	218	243	540	54	Chase N. N. Y.; Cont. Ill. N. Bk. & Tr., Chi.; 1st N., Wich. Kan. C., Tulsa, and St. L.
" "	Walnut Valley State Bank Jun'37Stmt 83-1407 ▲d@*:\$'23	F. H. Cron Ch. of Bd. and Pres.	K. M. Geddes	J. Earl Tanner	Vic Smiley, A. C. and Sec. C. C. Zimmerman	25 Pf. 25	3	6	561		620	187	176	25	196	36	Chase N. N. Y.; 4th N., Wich.; Com. Tr. Co., Kan. C., Mo.; Cent. N., Top.
Elk City 659 Montgomery N21	First National Bank Jun'37Stmt 83-820	W. D. Myers	O. M. Pinkston	T. M. Boston		25 Pf. 7		1	139		172	43	28	26	63	12	Com. Tr. Co., Kan. C.; Citiz. 1st N., Independence.
Elkhart 936 Morton O2	First National Bank Jun'37Stmt 83-1279	R. M. Clogston	J. R. Pate	J. R. Pate	H. E. Woods	25	5	1	265		296	117	117	21	36	5	Stk. Yds. N., Kan. C., Mo.; 1st N., Wichita; N. Bk. of Topeka, Top.
Ellinwood 1292 Barton J12	PEOPLES STATE BANK Jun'37Stmt 83-391 ▲d@*:\$'08	Fred Wolf Ch. of Bd. and Pres.	E. D. Isern	M. A. Isern, Cash. and Sec.	Edw. H. Isern R. J. Arbutnot	25	25	40	1,002	\$ 13	1,105	373	47	27	633	25	Chase N., N. Y.; Com. Tr. Co., Kan. C., Mo.
Ellis 1512 Ellis H9	ELLIS STATE BANK Jun'37Stmt 83-323 ▲d@*:\$'99	{ J. W. NICHOLSON R. A. NICHOLSON Ch. of Bd. 15 CENTS sent 25 CENTS for e	R. A. NICHOLSON	E. J. ZERFAS, Cash. and Sec.	J. R. NICHOLSON	25 Pf. 25	6	2	434		492	188	64	14	204	22	Com. Tr. Co., Inter-State N., and Un. N., Kan. C., Mo.
" "	Farmers State Bank Jun'37Stmt 83-123F ▲d@*:\$'16	J. C. Kippes, Ch. of Bd. and Pres.	H. G. McMahon	Ralph Kippes		10 Pf. 25	2	1	164		202	28	66	19	75	14	Un. N., Kan. C., Mo.; Com'l N., Kan. C., Kan.; 1st N. Bk. & Tr. Co., Tulsa; Far N., Salina.
Ellsworth 2152 Ellsworth H13	Citizens State Bank Jun'37Stmt 83-249 ▲d@*:\$'1900	A. C. Sauberli	John Shannon George R. Allan	Don Britton	A. H. Barofsky	25 Pf. 68	9	27	981		1,110	412	143	62	444	49	1st N. and Un. N., Kan. C., Mo.; Planters State, Salina.
Elmdale 218 Chase J15	Peoples Exchange Bank Jun'37Stmt 83-822 d@*:\$'91	Keith Drummond, Ch. of Bd. and Pres.	Fred Smethers	Geo. T. Dawson, Cash. and Tr. Off. C. H. Jacobs, Sec.	Florence E. Wilson Keith Drummond, Tr. Off.	25	25	6	175		231	103	36	2	89	1	Inter-State N., Kan. C., Mo.; Citiz. N., Emporia.
Emporia 13,300 Lyon J20	*CITIZENS NATIONAL BANK Jun'37Stmt 83-75 ▲d@*:\$'85	M. A. LIMBOCKER, Ch. of Bd. and Pres.	J. S. LANGLEY E. H. REES G. V. MORRIS Ass't. V. P.	E. V. WOOD, Cash. and Sec. M. A. LIMBOCKER, Tr. Off. J. S. LANGLEY, A. Tr. Off.	E. K. LORD R. H. JAQUITH J. H. LUTZ	200	105	107	2,795		3,207	1,069	685	365	1,045	43	Cent. Han. Bk. & Tr., N. Y.; 1st N. and Northern Tr., Chi.; Com. Tr., Inter-State N., and City N., Kan. C., Mo.; Cent. N., Top.; Mfle.-Com. Bk. & Tr. Co., St. L.; 4th N., Wich.
" "	*Commercial National Bank & Trust Co. Jun'37Stmt 83-77 ▲d@*:\$'13	F. H. Arnold F. M. Arnold, Ch. of Bd.	W. Max Harris, V. P. and Tr. Off.	R. I. Anderson	A. R. Erickson Warren R. Jones	100	26	11	957		1,094	455	195	17	377	50	Chase N., N. Y.; Cont. Ill. N. Bk. & Tr. Co., Chi.; 1st N., Kan. C., Mo.; Com'l N., Kan. C., Kan.
" "	*Emporia State Bank Jun'37Stmt 83-76 d@*:\$'01	L. W. Wayman	C. F. Grob H. A. Wayman	H. A. Wayman	A. S. Young	50	50	2	654		756	334	96	30	201	95	Cent. Han. Bk. & Tr. Co., N. Y.; 1st N., Kan. C.
" "	*Lyon County State Bank Jun'37Stmt 83-78 ▲d@*:\$'13	W. M. Price J. A. Walker, Ch. of Bd.	F. P. Day	F. P. Day	W. G. Price G. E. Russell	43 Pf. 7	10	1	490		551	147	186	46	149	23	Com. Tr. Co., Kan. C.; 1st N., Wichita; Fid. Sav. State and Merch. N., Top.
" "	Emporia Clearing House (Members indicated by a *)	M. A. Limbocker	L. W. Wayman F. H. Arnold W. M. Price	W. Max Harris, Sec.	J. S. Langley, Tr.	(See pages 64-65 of Number of Deposits by Cities, States, etc.)					National, State and Private Banks, Total						
" "	WARREN MORTGAGE COMPANY Jun'37Stmt 83-79	F. P. WARREN	W. B. MARBOURG S. B. WARREN R. P. WARREN WM. A. LARKIN V. P. and Tr.	R. H. BREWER W. B. MARBOURG, Sec.	J. I. BEESON, A. Tr. U. C. BROWN, A. Tr.	100											1st N., Bos.; Citiz. N., Emporia.
		We offer for sale at all times Glit which appeal to the conservati ve investor.				Edge Kansas Farm Mortgages											

Banks Advertising in this Directory give Prompt Attention to Collections and Correspondence

Number under Name of Bank is the Transit Number given to each bank in U. S. exclusively by The Rand-McNally Bankers' Directory, under the authority of The American Bankers Ass'n.

KANSAS—Continued

Non-Bank Towns with Nearest Banking Point (Indexed Access.), Lawyers, Laws (indexed) in back of this volume. For Interest Rates, Holidays, etc., see Laws.

TOWN AND COUNTY. *County Seats. Entire State in No. 10 Fed. Res. Dist.	Mem. A.B.A. *New State Priv. Mem. State B. Ass'n. [Estab. *Fed. Res. Depts. T-Trust B-Bond d-Safe Deposit Savings FDIC	PRESIDENT.	VICE-PRESIDENT.	CASHIER.	ASS'T CASHIER.	LIABILITIES. (In Thousands of Dollars)						RESOURCES.					PRINCIPAL CORRESPONDENTS.
						Capital	Surplus	Und.Prof. and or Reserves	Deposits	Other Liabilities	Totals	Cash, Ex. & Due from Bks	U.S. Gov. Securities	Other Securities	Loans & Discounts	Other Resources	
Enterprise 714 Dickinson H17	Dickinson County Bank 85-463 A d @ * \$ '94 Jun '37 Stmt	B. A. Flack	E. H. Kuster	W. L. Hoffman		\$ 25	\$ 29	(With Surp.)	\$ 280		\$ 334	\$ 84		\$ 128 (Incl. U.S.)	\$ 112	\$ 10	Chase N., N. Y.; Com'l N. and Com. Tr. Co., Kan. C.
Erle 1172 Neosho M23	Home State Bank. A d @ * \$ '04 Jun '37 Stmt 83-837	S. S. Linscott	C. V. Rice	L. T. Linscott	Ivan Green N. H. Porter	11 Pj. 14	12	\$ 3	408		448	74	\$ 30	50	294	Inter-State N. and Secur. N., Kan. C., Mo.; Parsons Com'l, Parsons; N. Bk. of Top., Top.	
Esbon 390 Jewell D12	State Bank of Esbon. * \$ 1900 Jun '37 Stmt 83-658	J. K. Beachy	E. E. Duncan	L. R. Chandler	Nita Duncan	25	12	2	134		173	56	26		84	7 Com. Tr., Inter-State N., and 1st N., Kan. C., Mo.	
Eskridge 678 Wabaunsee H20	Eskridge State Bank. \$ 1900 Jun '37 Stmt 83-428	W. T. Eckles	H. L. Schwarting	B. O. Taylor		10	14		119		143	32		23	79	9 Chase N., N. Y.; Inter-State N., Kan. C.; N. Bk. of Top., Top.	
" " "	Security State Bank. \$ 84 Jun '37 Stmt 83-427	W. K. Waugh		J. Y. Waugh	Marjorie Bell Thero	10	30	4	241		285	143	17	5	117	3 1st N., Com. Tr. Co., and Inter-State N., Kan. C.	
Eudora 650 Douglas G23	Kaw Valley State Bank Jun '37 Stmt 83-497 A d @ * \$ '99	Carl Neis	Kelvin Hoover	W. C. Mercier	H. A. Schubert	10 Pj. 20	2	2	273		307	107	30	31	137	2 Mnfrs. Tr. Co., N. Y.; 1st N. and City N. Bk. & Tr., Kan. C., Mo.; 1st N. Lawrence.	
Eureka 3601 Greenwood L19	Citizens National Bank in Eureka. \$ 1900 Jun '37 Stmt 83-227 A d @ * \$ '94	L. A. Ladd, Ch. of Bd. and Pres.	A. E. Green	R. L. Marlin	H. M. Marriott	30 Pj. 20	10	4	268		332	121	63	6	117	25 Com'l Tr. Co. and Un. N., Kan. C.; 4th N., Wich.	
" " "	Home National Bank Jun '37 Stmt 83-228 A d @ * \$ '04	M. E. Holmes	E. J. Marshall	J. T. Marshall	H. A. Holmes	25 Pj. 35	20	19	757		856	382		67 (Incl. U.S.)	402	5 Gty. Tr., N. Y.; Un. N. and Inter-State N., Kan. C.	
Everest 402 Brown D22	Union State Bank. \$ 01 Jun '37 Stmt 83-621	H. M. Means		F. G. Todd	R. A. Ruth	20	8	1	158		187	43		43 (Incl. U.S.)	91	10 Inter-State N., Kan. C.; 1st St. Jo. Stk Yds. St. Jo.; Ex. N., Atchison.	
Fairview 368 Brown D21	Farmers State Bank. d @ * \$ '29 Jun '37 Stmt 83-1271	F. M. McMahan	Edward Rooney	E. W. Schofield	Chester R. Morgan	20	8	4	107		139	43	13		80	3 1st Stk. Yds. St. Jo.; City N. Bk. & Tr. and Un. N., Kan. C., Mo.	
Fall River 312 Greenwood M20	Bank of Fall River. A d * \$ '84 Jun '37 Stmt 83-827	B. M. Brown	A. L. Brodrick	W. Q. Wickersham		10 Pj. 10	4	2	107	\$ 5	138	31		3	103	1 Com. Tr. and Inter-State N., Kan. C.; 1st N., Wich. and Fredonia.	
Falun 125 Saline I16	Falun State Bank. A d @ * \$ '05 Jun '37 Stmt 83-828	J. F. Sandberg, Ch. of Bd. and Pres.	J. E. Runquist	Walfred Johnson		15 Pj. 7	3	1	94		120	51	22	5	38	4 Com. Tr. Co., Kan. C., Mo.; Far. N., Salina.	
Fellsburg 68 Edwards L16	Farmers State Bank. \$ '15 Jun '37 Stmt 83-1207	Lymon Miller	J. R. Fatzer	Harold Sweeney	J. G. Roenbaugh	6 Pj. 6	6	2	89		109	69	11	5	21	3 Com. Tr., Kan. C.; 1st N., Wich. and Pratt; Ex. N., Hutchinson.	
Florence 1612 Marion J17	Citizens State Bank. d @ * \$ '24 Jun '37 Stmt 83-1424	F. G. Walter	W. E. Taylor	J. N. Haack	Edna J. Keech	25	2	6	69		102	15		10	62	15 Com. Tr. Co. and Inter-State N., Kan. C.	
" " "	FLORENCE STATE BANK Jun '37 Stmt 83-553 @ * \$ '08	B. K. Graham	F. B. Graham	E. H. Titus		30	30	3	383		446	127	59	152	104	4 Inter-State N., Kan. C.; 1st N., Wichita.	
Formoso 341 Jewell D14	FIRST NATIONAL BANK Jun '37 Stmt 83-612 A * \$ '08	Henry Dunstan	L. L. Burchinal, Act. Edw. C. Patterson	A. R. Kingsley		25	5	3	187		220	59	4	9	134	14 Inter-St. N., City N. Bk. & Tr., and Com. Tr. Co., Kan. C., Mo.	
Ft. Leavenworth 4982 Leav. F24	Army National Bank Jun '37 Stmt 83-831 A d @ * \$ '07	S. C. Parker	H. R. Willson	G. W. Parker	W. J. Reardon	25	25	19	991		1,060	302	376	129	250	3 N. City, N. Y.; 1st N., Kan. C.; Leav. N., Leav.	
Ft. Scott 10,672 Bourbon K25	CITIZENS NATIONAL BANK Jun '37 Stmt 83-56 A @ * \$ '84	G. D. SAMPLE	I. O. TRASK J. T. BEATTY	T. M. GIVENS	F. A. BALDWIN H. E. PARRISH J. B. AYDELOTTE	100	100	51	1,670		1,921	472	246	538	648	17 Gty. Tr. Co., N. Y.; 1st N., Chi., Kan. C. and Wichita.	
" " "	City State Bank. d @ * \$ '20 Jun '37 Stmt 83-60	W. W. Patterson	A. J. Hayden	J. F. Matthewson	Preston Patterson	25	11	1	222		259	76		85	95	3 Chase N., N. Y.; Com'l N., Kan. C.	
Fowler 614 Meade N 6	Fowler State Bank. A d * \$ '06 Jun '37 Stmt 83-598	F. D. Morrison, Ch. of Bd. and Pres.	P. D. Edwards	M. L. Morrison, Cash. and Sec.	Alger Nusbaum	10 Pj. 30	3		178		221	103	41		61	16 Com'l N. Kan. C., Kan.; 1st N., Hutchinson.	

Banks Advertising in this Directory give Prompt Attention to Collections and Correspondence

TOWN AND COUNTY. County Seats. Entire State in No. 10 Fed. Res. Dist.	Mem. A. B. A. New State Priv. Mem. State B. Ass'n. [Estab. Fed. Res. Depts: T-Trust B-Bond d-Safe Deposit © Savings ▲FDIC	PRESIDENT	VICE-PRESIDENT	CASHIER	ASS'T CASHIER	LIABILITIES. (In Thousands of Dollars)					RESOURCES.					PRINCIPAL CORRESPONDENTS.	
						Capital	Surplus	Und.Prof. and or Reserves	Deposits	Other Lia- bilities	Totals	Cash.Ex. & Due fromBks	U.S.Gov. Securi- ties	Other Securi- ties	Loans & Dis- counts		Other Re- sources
Frankfort 1300 Marshall D19	Citizens National Bank Jun'37Stmt 83-317 ▲d©•†'91	W. B. Catterlin	F. W. Kemper	J. E. Arnold		\$ 50	\$ 10	\$ 15	\$ 416		\$ 491	\$ 101		\$ 130 (Incl. U.S.)	\$ 230	\$ 30	Com. Tr. and City N. Bk. & Tr., Kan. C., Mo.; 1st St. Jo. Stk. Yds. St. Jo.
" " "	First National Bk. in Frank- fort—83-1393 ▲d©•†'21 Jun'37Stmt	James Kennedy	W. J. Gregg	E. W. Johnston	W. F. Kennedy	25	14	10	249		298	45	\$ 93	14	144	2	1st N. and Inter-State N., Kan. C., Mo.; Tootle- Lacy N., St. Jo.; Cent. N., Top.
•Fredonia 3322 Wilson M21	Citizens State Bank Jun'37Stmt 83-194 ▲d©•†'06	S. M. Newcomb	A. O. Flack	F. W. Rettig		40	8	3	385		436	66	317		50	3	1st N., Kan. C.; 1st N., Wichita; Cent. N., To- peka.
" " "	First National Bank in Fre- donia—83-192—▲d©•†'71 Jan'37Stmt	T. C. Babb	Ben S. Paulen	I. M. Fink	W. W. Stover	30	11	41	627		734	210	289	59	160	16	Chase N., N. Y.; Com. Tr. Co. and Inter-State N., Kan. C.; 1st N., Wich.; Cent. N., Top.
" " "	State Bank of Fredonia Jun'37Stmt 83-193 ▲d©•†'85	W. G. Fink Ch. of Bd.	E. L. Hollis	Cash. and Sec.		Pf. 25										19	Cent. Han. Bk. & Tr., N. Y.; Cont. Ill. N. Bk. & Tr., Chi.; 1st N., Kan. C.; 4th N., Wichita.
Freeport 93 Harper O14	Freeport State Bank—83-834 Jun'37Stmt 83-834	S. H. Wiley	F. A. Fitzmorris	W. C. Cantrall	G. H. Beal	20	7	22	364		443	119	35	88	182	19	4th N., Wichita; Citiz. N., Anthony.
Frontenac 2022 Crawford M25	Miners State Bank▲©•†'19 Jun'37Stmt 83-1807	C. A. Schmidt	E. H. Schmidt	K. G. McGovney	Anna S. McGovney	10	5		84		99	34	14	5	45	1	4th N., Wichita; Citiz. N., Anthony.
" " "	E. Frische	Antone Menghini	Mike Papesh	Philip Vessadini	Mary Menghini	12	2	1	187		214	43	51	8	106	6	Chase N., N. Y.; Inter- State N., Kan. C., Mo.; N. Bk. of Pitts., Pitts.
Furley 113 Sedgwick L17	Furley State Bank—d•†'11 Jun'37Stmt 83-1104	F. W. Sanders	H. I. Merrill	E. B. Merrill	Ethel B. Merrill	10	10		83		103	64			36	3	4th N., Wichita; Com. Tr. Co., Kan. C., Mo.
" " "	W. A. Parke	Alex. Brack	C. W. Gustin	John Haup		Pf. 12											
Galatia 190 Barton I11	Galatia State Bank—d†'16 Jun'37Stmt 83-1208	F. W. Sanders	H. I. Merrill	E. B. Merrill	Ethel B. Merrill	10	10		83		103	64			36	3	4th N., Wichita; Com. Tr. Co., Kan. C., Mo.
Galena 4783 Cherokee O25	Citizens Bank—▲d©•†'90 Jun'37Stmt 83-116	Alex. Brack	C. W. Gustin	John Haup		25	5	4	106		140	44	46	1	45	4	Tra. Gate City N., Kan. C.
Galva 464 McPherson J15	Farmers State Bank Jun'37Stmt 83-838 ▲d©•†'09	John McCullagh	F. G. Boice	T. O. Moeller	F. M. Williams, Sec.	25	25	10	426		486	250	118	58	59	1	Cent. Han. Bk. & Tr., N. Y.; Un. N. and 1st N., Kan. C., Mo.
" " "	G. R. McCullagh	S. L. Mun	R. G. Barnes	P. S. Dahl	Clarence Tector	10	8	5	138		161	22	13	26	98	2	Inter-State N., Kan. C.; Fid. Sav. State, Top.; McPherson Citiz. St. Bk., McPherson.
•Garden City 6377 Finney K5	Fidelity State Bank Jun'37Stmt 83-181 ▲©•†'24	Frank Reed, Jr.	R. N. Downie	R. N. Downie	Ellsworth	30	15	1	766		812	299	268	27	201	17	Chase N., N. Y.; Com. Tr., Kan. C.; Fidelity Sav. State, Top.
" " "	Garden National Bank Jun'37Stmt 83-180 ▲d©•†'34	O. D. Newman		L. G. Perry	Mary Hope	50	11	13	824		898	353	115	83	332	15	Inter-State N. and 1st N., Kan. C.; 1st N., Wich. and Denver.
Garden Plain 290 Sedgwick M15	State Bank of Garden Plain Jun'37Stmt 83-839 ▲d©•†'01	John F. Walters Ch. of Bd.	J. E. Smith	Leon Roembach	E. O. Fisher	25	7	5	245		282	51	61	30	140		S. W. N. and 1st N., Wichita; Com. Tr. Co., Kan. C., Mo.
Gardner 522 Johnson H24	Farmers Bank—▲©•†'94 Jun'37Stmt 83-568	Frank W. Sponable	E. E. Armstrong	H. O. Bigelow	R. K. Stockmyer	25	21	1	391		438	74		89	266	9	Com'l N., Kan. C.; City N. Bk. & Tr. and Com. Tr. Co., Kan. C., Mo.
" " "	A. Bigelow	Wm. M. Porteous	C. A. Peterson	R. C. Slepake	H. Polson	25	12	2	167		206	91	20	25	60	10	Com. Tr. Co., Kan. C.; 1st N., Hutchinson and Larned.
Garfield 361 Pawnee K10	Garfield State Bk.—d©•†'06 Jun'37Stmt 83-840	E. B. Ketchum	L. A. Pfeiffer	H. J. Ketchum		10	10	1	120		141	32		57	50	2	Citiz. N., Ft. Scott; Un. N., Kan. C.
Garland 191 Bourbon L25	Home State Bank—83-841 Jun'37Stmt 83-841	O. Melcher	Sennett Kirk	Sennett Kirk	E. E. Davis	10	25	6	842		883	564		188	126	5	Cent. Han. Bk. & Tr. Co., N. Y.; 1st N., Kan. C.
•Garnett 2594 Anderson J24	Garnett State Savings Bank Jun'37Stmt 83-222 •†'99	C. A. Kalbfleisch	G. W. Caldwell	R. F. Santer	John F. Baldwin	25		1	108		134	62	15	5	44	8	Inter-State N., Kan. C., Mo.
Gaylord 321 Smith E12	First National Bank—▲•†'03 Jun'37Stmt 83-843	R. R. Newkirk	J. W. Major	Jno. F. Wiggins	H. D. Laughlin	15	4	(With Surp)	185		204	70		38	83	13	Inter-State N., Kan. C., Mo.; Cent. State, Hutchinson.
Geneseo 507 Rice I14	Citizens State Bank Jun'37Stmt 83-541 d©•†'09	J. T. Leonard	H. E. Sauer	Henry Viets	G. W. Colean	50	19	13	610		692	179	307	71	108	27	Chase N., N. Y.; Mtle- Com. Bk. & Tr. Co., St. L.; Inter-State N., Com. Tr., and Un. N., Kan. C., Mo.
•Girard 2605 Crawford M24	FIRST NATIONAL BANK Jun'37Stmt 83-218 ▲d©•†'84	H. H. Janssen	Ed. C. Strickler	Ed. C. Strickler	W. E. Schifferdecker	30	22	11	333		396	142	77	25	143	9	Stock Yards N. and 1st N., Kan. C., Mo.
" " "	Girard National Bank Jun'37Stmt 83-1284 ▲d©•†'18			Edw. Anderson, Sec.													

Banks Advertising in this Directory give Prompt Attention to Collections and Correspondence

Number under Name of Bank is the Transit Number given to each bank in U. S. exclusively by The Rand-McNally Bankers' Directory, under the authority of The American Bankers Ass'n.

KANSAS—Continued

Non-Bank Towns with Nearest Banking Point (Indexed Acces.), Lawyers, Laws (indexed) in back of this volume. For Interest Rates, Holidays, etc., see Laws.

TOWN AND COUNTY. County Seats. Entire State in No. 10 Fed. Res. Dist.	Mem. A. B. A. New State Priv. Mem. State B. Ass'n. [Etab. Fed. Res. Depts. Trust B-Bond d-Safe Deposit Savings FDIC	PRESIDENT.	VICE-PRESIDENT.	CASHIER.	ASS'T CASHIER.	LIABILITIES. (In Thousands of Dollars)					RESOURCES.					PRINCIPAL CORRESPONDENTS.	
						Capital	Surplus	Und.Prof. and or Reserves	Deposits	Other Liabilities	Totals	Cash, Ex. & Due from Bks	U.S. Gov. Securities	Other Securities	Loans & Discounts		Other Resources
Glasco 686 Cloud F15	FIRST NATIONAL BANK Jun'37Stmt 83-455 Ad@*2'97	L. NOEL	MARTIN BUTLER E. E. BUTLER	G. L. CHAPIN	J. M. DAVIDSON	\$ 50	\$ 31	\$ 14	\$ 354		\$ 449	\$ 212	\$ 64	\$ 34	\$ 133	\$ 6	1st N. and Com. Tr. Co., Kan. C., Mo.; Com'l N., Kan. C.; Tootle-Lacy N., St. Jo.
Glen Elder 589 Mitchell E13	Traders State Bank d@*2'06 Jun'37Stmt 83-543	Chas. Reich J. J. Kindscher	D. H. Lockridge, V. P. and Sec. Frank T. Nash, Ch.	J. J. Kindscher	H. Shoemaker, A. C. and A. Sec.	40	11	5	485		541	218	10	16	280	17	Exch. N., Atchison; Com. Tr. Co. and Inter-State N., Kan. C., Mo.
Goff 348 Nemaha D21	First National Bank d@*1'04 Jun'37Stmt 83-626	G. W. Sourk	A. R. Howland	A. H. Fitzwater	F. O. Brown	25	20	(With Surp)	136		181	45	33	18	80	5	1st N., Kan. C., Mo.
Goodland 3497 Sherman F2	FIRST NATIONAL BANK IN GOODLAND Jun'37Stmt 83-254 Ad@*2'04	L. N. Shaw E. S. Bower, Ch. of Bd.	H. R. Shimeall	R. C. Shimeall	M. L. Houser	50	11		761		822	352	18	49	363	40	Chase N., N. Y.; Com. Tr. Kan. C.; 1st N., Den.
"	The Goodland State Bank in Goodland Jun'37Stmt 83-255 Ad@*1'29	R. H. Golden	W. L. Buntin	W. L. Buntin		30	15	4	472		521	185		112	209	15	1st N. and Inter-State N., Kan. C.; Merch. N., Topeka; U. S. N., Den.
Gorham 275 Russell H10	Gorham State Bank d@*2'05 Jun'37Stmt 83-849	Sarah G. Foster, Ch. of Bd. and Pres.	C. A. Johnson	Eugene Ball, Cash. and Sec.		30	15	11	727		783	259	173	8	311	32	Chase N., N. Y.; Com. Tr. Co., Kan. C.
Grainfield 355 Gove G6	Citizens State Bank Jun'37Stmt 83-851 d@*2'05	Martin Sutcliffe	J. A. Sutcliffe	Alberta P. Hopkins		20	10	1	141		172	53		33	76	10	Un. N. and Inter-State N., Kan. C.; Plan. State. Salina.
Great Bend 5826 Barton J11	AMERICAN STATE BANK Jun'37Stmt 83-138 Ad@*2'10	E. C. Davis	Elrick C. Coie, E. E. Morrison Chas. Lischesky	C. R. Aldrich, Cash. and Sec.	A. L. Geil, Glen Aldrich	100	50	57	2,000		2,207	873	261	231	700	142	Chase N., N. Y.; Com. Tr. Co., Kan. C.; 1st N., Wichita.
"	FARMERS NATIONAL BANK Jun'37Stmt 83-1368 Ad@*1'20	W. F. Duckwall, Ch. of Bd. and Pres.	L. L. Gunn	Edward Opie	F. G. Kienzle	100	10	12	669		791	412	34	33	289	23	Irv. Tr. Co., N. Y.; 1st N., Wich.; 1st N., Kan. C., Mo.
Greeley 484 Anderson J23	Bank of Greeley \$'88 Jun'37Stmt 83-852	Clem H. Ohmes	R. G. Draper	C. E. Wastefeld		20	10	5	84		119	25	39	12	41	2	Com. Tr. Co., Inter-State N. and 1st N., Kan. C., Mo.
Greenleaf 660 Wash. D17	Citizens National Bank Jun'37Stmt 83-1195 Ad@*1'15	J. M. Padgett	F. N. Thorman	S. H. Padgett	H. M. Ryland	25	5	5	203		238	57	17	9	146	9	Ex. N., Atchison; Com. Tr. Co., Kan. C., Mo.; Fid. Sav., Top.
"	Greenleaf State Bank Jun'37Stmt 83-431 Ad@*2'86	Frank Gotfredson	Hans Skovgaard	J. F. Ayres	C. F. Mericle	Pf. 12	2		131		157	50	8	11	80	8	Inter-State N., Kan. C., Mo.; Tootle-Lacy N., St. Jo.
Greensburg 1545 Kiowa M10	Greensburg State Bank Jun'37Stmt 83-1421 Ad@*1'24	C. E. Phillips	F. V. Corns	F. V. Corns	Alice C. Northrup	Pf. 18	8	7	445		485	265	25	79	100	16	Com'l N., Kan. C.; Am. N., Hutchinson; Com. Tr. Co., Kan. C., Mo.
Gridley 483 Coffey K21	Citizens State Bank ▲*1'11 Jun'37Stmt 83-637	A. A. Griffiths	George Fletcher	M. E. Crow	J. B. Fletcher	Pf. 8	1		141		157	68		11	72	6	Tra. Gate City N., Kan. C.
Grinnell 321 Gove G6	Grinnell State Bank d@*2'05 Jun'37Stmt 83-854	D. A. Borah	H. Fellhoelter	J. E. Borah	Erma Borah	Pf. 25	3	(With Surp)	94 \$ 27		149	11	6	6	111	15	Inter-State N. and Un. N., Kan. C.; 4th N., Wichita
Gypsum 640 Saline H15	GYPSUM VALLEY NATIONAL BANK Jun'37Stmt 83-512 Ad@*1'10	T. R. Tinkler	O. E. Gilliam	O. H. Gaumer, Cash. and Sec.	G. H. Goodwin	25		9	237	5	276	49	152	1	67	7	Tra. Gate City N., Kan. C., Mo.; N. Bk. of Am., Salina.
Haddam 429 Wash. D16	Citizens State Bank ▲*1'39 Jun'37Stmt 83-632	J. B. Lower	O. L. Potter	J. A. Welch	M. E. Akers	25	5	7	208		245	86	29		120	10	Drov. N. and Inter-State N., Kan. C.; Tootle-Lacy N., St. Jo.
Halstead 1304 Harvey K16	Halstead Bank d@*1'82 Jun'37Stmt 83-333	L. P. Krehbiel	R. C. Ferguson	A. O. Dettweiler	J. C. Elliott	20	20	14	582		636	303	70	57	206		Gty. Tr., N. Y.; 1st N., Kan. C., Mo. and Wich.; Merch. N., Top.; Kan. State, Newton.
Hamilton 558 Greenwood K20	First National Bank Jun'37Stmt 83-668 Ad@*1'03	W. O. Smith	B. E. Wiggins	E. R. Behmer		25	10	5	185		225	98	24	10	86	7	Com'l N., Kan. C., Kan.; Citiz. N., Emporia.
Hanover 937 Wash. D17	Community State Bank Jun'37Stmt 83-377 Ad@*1'21	Dugald Spence	Frank Jandera	A. C. Wurtz	Elfreda Seeberger	Pf. 15	1	2	182		225	66	32	15	95	17	Drov. N., Kan. C.; Tootle-Lacy N. and Burns N., St. Jo.
Hanston 242 Hodgeman K8	Hanston State Bank \$'07 Jun'37Stmt 83-857	H. F. Salmans	R. S. Bowie	Lloyd Olson	Frances Olson	10	7	1	96		114	20	12	22	57	3	Com. Tr. Co., Kan. C., Mo.
Hardtner 329 Barber O12	Farmers State Bank *\$'19 Jun'37Stmt 83-1341	Jacob Achenbach	A. M. Webb, Act.	J. M. Molz	B. O. Young	15	12	4	412		443	188		11	234	10	Com. Tr. Co., Kan. C., Mo.; 1st N., Wichita.

Banks Advertising in this Directory give Prompt Attention to Collections and Correspondence

Number under Name of Bank is the Transit Number given to each bank in U. S. exclusively by The Rand-McNally Bankers' Directory, under the authority of The American Bankers Ass'n.

KANSAS—Continued

Non-Bank Towns with Nearest Banking Point (Indexed Acces.), Lawyers, Laws (Indexed) in back of this volume. For Interest Rates, Holidays, etc.. see Laws.

TOWN AND COUNTY. County Seats. Entire State in No. 10 Fed. Res. Dist.	Mem. A. B. A. New State Priv. Mem. State B. Ass'n. [Etab. Fed. Res. Depts. Trust B-Bond d-Safe Deposit Savings FDIC	PRESIDENT.	VICE-PRESIDENT.	CASHIER.	ASS'T CASHIER.	LIABILITIES. (In Thousands of Dollars)					RESOURCES.					PRINCIPAL CORRESPONDENTS.	
						Capital	Surplus	Und. Prof. and or Reserves	Deposits	Other Liabilities	Totals	Cash Bz. & Due from Bks	U.S. Gov. Securities	Other Securities	Loans & Discounts		Other Resources
Harper 1509 Harper N14	First National Bank in Harper 83-290 ▲@*182 Jun'37Stmt	L. D. Banta	J. G. Washbon	C. H. Westfall	Robert Duphorne	\$ 25	\$ 13	\$ 20	\$ 592		\$ 650	\$ 250	\$ 175	\$ 25	\$ 150	\$ 50	1st N., Kan. C., Mo., and Wichita.
Hartford 528 Lyon J20	Hartford State Bank d@*181 Jun'37Stmt 83-1445	C. T. West	K. B. Welch	W. J. Musch		20	3	6	115		144	46	13	2	80	3 Com'l N., Kan. C.; Com'l N. Bk. & Tr. Co., Emporia.	
Harveyville 300 Wabaunsee H20	First National Bank ▲d@*120 Jun'37Stmt 83-1384	C. H. Houseworth W. H. Laird, Ch.	L. M. Tomlinson	Frank Haller	Kathryn Houseworth	25	8	4	171		208	66	24	17	98	3 Un. N. and Inter-State N., Kan. C., Mo.; N. Bk. of Top., Top.; 1st N., Wich.	
Haven 569 Reno L15	State Bank of Haven Jun'37Stmt 83-560 d@*181	N. B. Sawyer	C. Stecher	W. C. Stecher	H. H. Stecher	17	17	22	360	\$ 2	418	68		177 (Incl. U.S.)	164	9 Cent. Han. Bk. & Tr. Co., N. Y.; 1st N., Hutchinson.	
Havensville 265 Pottawatomie E20	Havensville State Bank Jun'37Stmt 83-630 ▲*181	M. A. Eddy		W. E. Schane	Claude Marcoux	20	10	1	121		152	87		1	60	4 Com. Tr. and Inter-State N., Kan. C., Mo.; N. Bk. of Top., Top.	
Haviland 603 Kiowa M9	Haviland State Bank Jun'37Stmt 83-863 d@*181	Geo. W. Lemon, Ch. of Bd. and Pres.	J. C. Lemon	B. E. Matthews	J. G. Bennett, H. H. Beck	25	7	1	303		336	113	56	25	136	6 Chase N., N. Y.; 1st N., Wichita, Kan. C.	
Hays 5002 Ellis H10	FARMERS STATE BANK Jun'37Stmt 83-1226 ▲d@*181	N. F. Arnhold	Margaret C. Arnhold Jacob Brull	W. J. Karlin	N. L. Dinges	50	50	10	817		927	463	110	93	233	28 Chase N., N. Y.; Com'l N., Kan. C., Kan.; Un. N., Kan. C., Mo.	
" " "	FIRST NATIONAL BANK Jun'37Stmt 83-259 ▲d@*181	J. A. Mermis Anton Jacobs, Ch.	C. D. Blake	R. A. Mermis, V. P. and Cash.	J. C. Johnson Zita Palen	50	26	7	947		1,030	499	191	47	243	50 Chase N., N. Y.; Com. Tr. and Inter-State N., Kan. C., Mo.; 1st N. Bk. & Tr. Co., Tulsa; N. Bk. of Top., Top.	
Haysville 50 Sedgwick M16	Haysville State Bank @*181 Jun'37Stmt 83-1315	J. A. Baughman	O. C. Fager	F. G. Stearns		10	3	1	132		146	28	33	4	81	Union N., Southwest N., and 4th N., Wichita.	
Hazelton 308 Barber O11	Farmers State Bank @*181 Jun'37Stmt 83-671	M. C. Cavanaugh	Clara C. Webb	M. C. Cavanaugh	L. E. Cavanaugh	10	6	1	164	25	206	155	1	37	9	4 1st N., Wichita.	
" " "	State Bank of Hazelton Jun'37Stmt 83-670 @*181	J. F. Gillespie	J. H. Skaggs	F. H. Skaggs	C. A. Hyatt	20	2	1	100		123	29	15	26	45	8 Inter-State N., Kan. C.; Southwest N. and 1st N., Wichita.	
Healy 230 Lane I6	First State Bank d@*181 Jun'37Stmt 83-864	C. E. Graves	Mrs. Katherine D. Jennison	H. S. Jennison		10	7	2	66		85	20		22	41	2 Inter-State N., Com. Tr. Co., and 1st N., Kan. C.	
Heizer 110 Barton J11	Heizer State Bank d@*181 Jun'37Stmt 83-865	O. E. Button	John O. Cook Harry Neuforth	F. H. Unruh	Irmia Cook Christina C. Ohnmacht, Sec.	12	12	1	115		140	49		6	79	6 Inter-State N., Kan. C., Mo.; Am. State, Great Bend.	
Hepler 274 Crawford L24	Hepler State Bank ▲@*181 Jun'37Stmt 83-866	G. E. Whitnah	M. S. Whitehead	W. E. Chambers		10 Pf. 5	4		110		129	25	2	8	94	Inter-State N. and Stk. Yds. N., Kan. C., Mo.; Citiz. N., Ft. Scott.	
Herington 4076 Dickinson I17	Bank of Herington Jun'37Stmt 83-169 ▲d@*181	F. D. Carman	F. M. Thompson	J. W. Campbell, Cash. and Sec.	Wm. R. Swortwood E. A. Brunner	50 Pf. 20	12	4	658		744	201	67	47	380	49 Col. N. Com. Tr., Un. N., City N., and Inter-State N., Kan. C., Mo.; N. Bk. of Top., Top.	
" " "	First National Bank Jul'37Stmt 83-169 ▲d@*181	O. E. Edlin	V. C. Kingsbury	O. R. Murray	R. O. Hartke	36 Pf. 14	11	11	631		703	301	39	4	304	55 1st N., Kan. C., Mo.; 1st N., Wichita; Cent. N., Topeka.	
Herndon 439 Rawlins C5	First State Bank ▲d@*181 Jun'37Stmt 83-1276	F. H. Drath	A. F. Pearson Jno. Kronberger	R. D. Tongish		10 Pf. 30			308		348	101		67	180	Cent. Han. Bk. & Tr. Co., N. Y.; Com. Tr. Co., Kan. C.; Tootle-Lacy N., St. Jo.	
" " "	State Bank of Herndon Jun'37Stmt 83-868 ▲d@*181	J. R. Kirchner, Ch. of Bd. and Pres.	John Franke	C. A. Maher	A. D. Bauer	25	5		136		166	39	12	43	65	7 Chase N., N. Y.; 1st N., In.; Com. Tr. and Un. N., Kan. C.; 1st N. and Tootle-Lacy N., St. Jo.	
Hesston 429 Harvey K16	Hesston State Bank d@*181 Jun'37Stmt 83-869	P. E. Ruth	H. M. Smith	R. W. Ruth		10	10	3	88	1	112	24	8	24	53	3 Kan. State, Newton; Com. Tr. Co., Kan. C.; 1st N., Wichita.	
Hilawatha 3498 Brown D21	Citizens State Bank Jun'37Stmt 83-197 ▲d@*181	C. W. Starr	C. A. Harpster	S. D. Moser, Cash. and Sec.	Blanche Dowell	32 Pf. 18	19	19	674		762	214	144	66	315	23 Chase N., N. Y.; Un. N. and 1st N., Kan. C., Mo.	
" " "	MORRILL & JAMES BANK Jun'37Stmt 83-195 ▲B@*181	F. N. Morrill	C. D. Lamme F. H. Smith	C. G. Jones		25 Pf. 25 2nd Pf. 25	23	25	753		876	208	143	40	461	24 Irv. Tr., N. Y.; 1st N., Chi.; Com. Tr., Kan. C., Mo.	

Banks Advertising in this Directory give Prompt Attention to Collections and Correspondence

Number under Name of Bank is the Transit Number given to each bank in U. S. exclusively by The Rand-McNally Bankers' Directory, under the authority of The American Bankers Ass'n.

KANSAS—Continued

Non-Bank Towns with Nearest Banking Point (Indexed Access.), Lawyers, Laws (Indexed) in back of this volume. For Interest Rates, Holidays, etc., see Laws.

TOWN AND COUNTY. County Seats. Entire State in No. 10 Fed. Res. Dist.	Mem. A. B. A. New State Priv. Mem. State B. Ass'n. [Estab. Fed. Res. Depts: T-Trust B-Bond d-Safe Deposit C-Savings A-FDIC	PRESIDENT.	VICE-PRESIDENT.	CASHIER.	ASS'T CASHIER.	LIABILITIES. (In Thousands of Dollars)					RESOURCES.				PRINCIPAL CORRESPONDENTS.		
						Capital	Surplus	Und. Prof. and or Reserves	Deposits	Other Liabilities	Totals	Cash, Ex. & Due from Bks	U.S. Gov. Securities	Other Securities		Loans & Discounts	Other Resources
Highland 862 Doniphan C23	Farmers State Bank. @•\$'08 Jun'37Stmt 83-438	J. L. Noble	T. P. Jessee	C. C. Webb	Dan Webb	\$ 15	\$ 30	\$ 7	\$ 272		\$ 324	\$ 91		\$ 90 (Incl. U.S.)	\$ 137	\$ 6	Am. N. and Stk. Yds., St. Jo.; Inter-State N. and Un. N., Kan. C., Mo.
Hill City 1017 Graham F8	Consolidated State Bank Jun'37Stmt 83-386 ▲@•\$'32	L. Messick, Inactive Ivan B. Parker, Inactive Ch. of Bd.	C. Sperry, Inactive	J. C. Herman, Cash. and Sec.	K. Kastner B. Parker	15 Pf. 10	10	7	180		222	129		30	60	3	Chase N., N. Y. Com. Tr. Co. and Inter-State N., Kan. C. Mo.; Com'l N., Kan. C.
" " "	FARMERS & MERCH. BANK Jun'37Stmt 83-385 ▲\$'86	E. E. Mullaney	R. B. Garnett	J. T. Griffith	Carroll E. Wainwright Martin Legere	50	25	11	350		436	170		182	76	8	Chase N., N. Y.; 1st N. and Com. Tr., Kan. C., Mo.
Hillsboro 1559 Marion J17	First National Bank Jun'37Stmt 83-360 ▲d@•\$'91	H. J. Pankratz	P. F. Friesen	J. D. Wiebe	E. W. Flaming Gertrude Hett	25	25	15	532		597	234	\$ 61	83	217	2	Chase N., N. Y.; 1st N., Kan. C.; 1st N. and 4th N., Wichita.
Holsington 3136 Barton I11	First National Bank Jun'37Stmt 83-256 ▲d@•\$'1900	C. P. Munns	R. C. Russell	M. W. Bennett	M. V. Johnson	50	11	20	595		676	350	164	42	103	17	Com. Tr. and Inter-State N., Kan. C.; 1st N., Wich.; Cent. N., Top.
" " "	Holsington National Bank Jun'37Stmt 83-258 ▲d@•\$'11	T. C. Morrison	F. E. Childs	J. L. Pieper	Cody Ochs	38 Pf. 13	11	6	451		519	192	109	86	108	24	1st N., Kan. C. Mo.; 1st N., Wichita; Ex. N., Hutchinson.
Holton 3119 Jackson E21	The Kansas State Bank in Holton 83-206 ▲d@•\$'36 Jun'37Stmt	W. C. Roche	Harold Rolley	Harry Bradley	Esther Hancuff	25 Pf. 25	5	4	285	\$ 1	345	79	76	23	159	8	Chase N., N. Y.; Com. Tr., Kan. C. Mo.; Cent. N., Top.; Tootle-Lacy N., St. Jo.
Holyrood 580 Ellsworth I12	Bank of Holyrood Jun'37Stmt 83-376 ▲d@•\$'89	A. D. Jellison	W. C. Frevert	E. J. Snyder, Cash. and Sec.	Hannah Heiken I. A. Schroeder	25	5	5	430		465	185	100	50	130		Com. Tr., Kan. C. Mo.; Com'l N., Kan. C. Kan.; Far. N., Salina; 1st N., Wichita.
Home 175 Marshall D19	State Bank of Home City Jun'37Stmt 83-672 ▲\$'04	C. M. Warren	L. C. Koepf	J. W. Wuester	I. H. Hartmann	15	4	1	102		122	51	5	1	60	5	Am. N., St. Jo.; 1st N. and Com. Tr., Kan. C., Mo.
Hope 544 Dickinson H17	First National Bank Jun'37Stmt 83-1408 ▲@•\$'22	E. T. Nelson	H. R. Turner	J. J. Coup		25	8	8	252		293	139	23	14	111	6	Com. Tr., Kan. C.; 1st N., Wich.; N. Bk. of Am., Salina.
Horton 3716 Brown D22	Bank of Horton @•\$'87 Jun'37Stmt 83-150	B. B. Norris	Geo. S. Hovey E. P. Trompeter	D. A. Johannes	Minnie Preston	25	10	3	297		335	62	34	83	156		N. Y. Tr. Co., N. Y.; In- ter-State N., Kan. C.; 1st N., St. Jo.
" " "	First National Bank 83-149 ▲d@•\$'87 Jun'37Stmt	F. M. Wilson	H. W. Wilson	A. D. Ingels, Cash. and Tr. Off.	Iva Andler F. M. Wilson, Tr. Off.	40 Pf. 10	10	6	325		391	70	96	131	79	15	Guaranty Tr. Co., N. Y.; Inter-State N., Kan. C.; Am. N., St. Jo.
Howard 1174 Elk N19	First National Bank ▲\$'84 Jun'37Stmt 83-355	T. J. McKinney	C. W. Fleak	H. E. Turner, Cash. and Treas.		50	11	20	311	1	393	146	125	15	98	9	1st N., Kan. C., Mo.; 1st N., Wich.
" " "	Howard National Bank Jun'37Stmt 83-354 ▲\$'77	J. W. Eby	Ralph Perkins	B. A. Eby	Ray Dudgeon	50	12	13	245		320	95	80	22	118	5	Chase N., N. Y.; Com. Tr. Co., Kan. C.; 1st N., Wichita.
Hoxie 880 Sheridan F6	First National Bank ▲\$'01 Jun'37Stmt 83-558	Earl Farber	G. H. Schuricht	C. C. Baalman	Ora B. Farber	50	50	2	429		531	164	214	18	113	22	Chase N., N. Y.; Inter- State N. and Com. Tr. Co., Kan. C.
" " "	Hoxie State Bank ▲\$'09 Jun'37Stmt 83-559	L. Noel	F. M. Burr C. D. Crum	A. M. Shatzell	Alice Suffecool	25	3 (With Surp)		360		388	82		62	236	8	1st N. and Inter-State N., Kan. C., Mo.
Hoyt 247 Jackson F21	Hoyt State Bank \$'02 Jun'37Stmt 83-878	James Morris	A. G. Colborn	Orion Williams	Jeff Williams	10	10	1	76		97	18	10	16	49	4	Com. Tr. and Inter-State N., Kan. C.; Cent. N., Top.; St. Jo. Stk. Yds., St. Jo.
Hudson 234 Stafford K12	Hudson State Bank ▲\$'04 Jun'37Stmt 83-879	Frank Hitz	H. G. Witt	John E. Payne		15 Pf. 10	1	1	135		162	81	10		65	6	Inter-State N. and Com. Tr. Co., Kan. C.; Am. N., Hutchinson.
Hugoton 1560 Stevens O3	Citizens State Bank 83-1135 ▲d@•\$'13 Jun'37Stmt	J. A. Christopher	W. B. Crawford	S. F. Gish		30	1		384		415	173	123		105	14	Inter-State N. and 1st N., Kan. C., Mo.; Fid. State, Dodge C.

Banks Advertising in this Directory give Prompt Attention to Collections and Correspondence

Number under Name of Bank is the Transit Number given to each bank in U. S. exclusively by The Rand-McNally Bankers' Directory, under the authority of The American Bankers Ass'n.

KANSAS—Continued

Non-Bank Towns with Nearest Banking Point (Indexed Access.), Lawyers, Laws (indexed) in back of this volume. For Interest Rates, Holidays, etc., see Laws.

TOWN AND COUNTY. ▲County Seats. Entire State in No. 10 Fed. Res. Dist.	●Mem. A. B. A. †New §State †Priv. †Mem. State B. Ass'n. (Estab. ◆Fed. Res. Depts: T-Trust B-Bond d-Safe Deposit ©Savings ▲FDIC	PRESIDENT.	VICE-PRESIDENT.	CASHIER.	ASS'T CASHIER.	LIABILITIES. (In Thousands of Dollars)						RESOURCES.					PRINCIPAL CORRESPONDENTS.
						Capital	Surplus	Und.Prof. and or Reserves	Deposits	Other Liabilities	Totals	Cash, Ex. & Due from Bks	U.S. Gov. Securities	Other Securities	Loans & Dis-counts	Other Re-sources	
Humboldt 2503 Allen L25	Humboldt National Bank Jun'37Stmt 83-215 ▲d@*†'96	W. A. Byerley	O. H. Schaffner	J. R. Leimenstoll	L. B. Smith	\$ 30	\$ 16	\$ 10	\$ 555		\$ 611	\$ 290		\$ 154	\$ 151	\$ 16	Chase N., N. Y.; Com. Tr. Co., Kan. C.; 1st N., Wichita.
Hunter 161 Mitchell F15	Farmers State Bank Jun'37Stmt 83-1163 ▲d@*†'16	O. Heller, Ch. of Bd. and Pres.	W. W. Wick	R. H. Quade	E. M. Quade	15	3		95		113	41		4	65	3 Inter-State N., Kan. C.; Tootle-Lacy N., St. Jo.	
Huron 176 Atchison E23	Huron State Bank Jun'37Stmt 83-882	T. H. Perdue	David Rouse	T. B. Smith, Jr.	J. S. Grimes	10	5	1	75	\$ 1	92	31	\$ 4	7	48	2 Ex N., Atchison; Inter-State N., Kan. C., Mo.	
Hutchinson Reno K14 32,790	*AMERICAN NATIONAL BANK Jun'37Stmt 83-21 ▲@†'15	E. P. BRADLEY E. T. GUYMON, Ch. of Bd.	G. E. FAIR	WM. M. RUDDICK		140 P.f. 10	59	2	1,717		1,928	930		290	651	57 Chase N., N. Y.; 1st N., Chi.; Com. Tr. Co., Kan. C.; Miss. Valley Tr. Co., St. L.	
" "	*CENTRAL STATE BANK 83-22 ▲d@†'15 Jun'37Stmt	B. L. Jessup	Harry Tidd Frank McDermed	W. G. Koons	Chris F. Voth	100	29	13	704		846	367		173	262	44 Chase N., N. Y.; 1st N., City Bk. & Tr. Co., and Inter-State N., Kan. C.; 1st N., Wichita.	
" "	*EXCHANGE NATIONAL BANK Jun'37Stmt 83-20 ▲d@†'97	F. W. COOTER, Ch. of Bd. and Pres.	R. L. GULDNER, V.P., Cash. and Tr. Off.	B. M. HAYDEN, A. C. and A. Tr. Off.	M. D. PHILLIPS	150	78	28	2,849		3,105	1,749	482	272	512	90 Gty. Tr. Co., N. Y.; 1st N., Chi.; Com. Tr. Co., Kan. C., Mo.	
" "	*FIRST NATIONAL BANK Jun'37Stmt 83-17 ▲d@†'76	FRED C. FRENCH, Pres. and Tr. Off.	E. W. MEYER	E. W. MEYER	J. S. LOVELACE GUY W. ASTLE	250	116	188	6,444		6,998	3,185	2,729	152	857	75 N. City, Bkrs. Tr. and Chem. Bk. & Tr. N. Y.; Cont. Ill. N. Bk. & Tr. Chi.; Com. Tr. Kan. C.; Secur.-1st N., Los A.; U. S. N., Den.; Midland Bk. Ltd., Lond.	
" "	*Fontron Loan & Trust Co. Jun'37Stmt 83-23 d†'15	E. E. Glasscock	Geo. E. Gano	L. Crofts, Sec. and Tr.		100	50	14	62		226	125	13	3	36	49 Guaranty Tr., N. Y.; 1st N., Kan. C., Mo.; 1st N. and Ex. N., Hutchinson.	
" "	*Hutchinson State Bank Jun'37Stmt 83-1412 ▲d@*†'23	E. E. Bloom	W. H. Shears	A. C. Hedrick, V. P. and Cash.	G. C. Harris	150	61	10	2,048		2,269	1,112	444	72	552	89 Chase N., N. Y.; Cont. Ill. N. Bk. & Tr. Chi.; Com'l N., Kan. C.	
" "	Hutchinson Clearing House (Members indicated by a *)	B. L. Jessup	E. P. Bradley	Wm. M. Ruddick, Sec. and Tr.		(See pa ges 64-65-66 f or Num ber of States, etc.)					Nation al, Stat e and Private Banks, Total						
Idana 170 Clay F16	Bank of Idana Jun'37Stmt 83-883	Nellie J. Rankin	V. H. Rankin	D. B. Rankin	W. H. Rankin	10	20	3	445		478	217	83	24	154	Com. Tr. Co., Kan. C., Mo.; Peo. N., Clay Center.	
Independence Montg. N21 11,162	THE CITIZENS NATIONAL BANK IN INDEPENDENCE Jun'37Stmt 83-50 ▲d@†'71	ERNEST SEWELL C. E. STEWART, Ca.	H. C. BERGMAN, JR.	C. W. HUNT, Cash. and Sec.	E. E. PAGE D. W. SANFORD H. C. BERGMAN, JR., A. Tr. Off. C. W. HUNT, A. Tr. Off.	105 P.f. 85	60	53	2,709		3,012	1,387	306	251	918	150 Chem. Bk. & Tr. Co., N. Y.; Un. N. and Com. Tr. Co., Kan. C., Mo.	
" "	INDEPENDENCE STATE BANK Jun'37Stmt 83-53 ▲d@*†'07	L. C. BOYS	F. E. BEAL	ERNEST E. BOYS	F. E. BEAL, Sec.	50	50	29	1,318		1,447	518	200	195	508	26 Chase N., N. Y.; North-ern Tr. Co., Chi.; 1st N., Kan. C., Mo.; 1st N. Bk. & Tr., Tulsa; Cent. N., Top.; 1st N., Wich.	

Banks Advertising in this Directory give Prompt Attention to Collections and Correspondence

Number under Name of Bank is the Transit Number given to each bank in U. S. exclusively by The Rand-McNally Bankers' Directory, under the authority of The American Bankers Ass'n.

KANSAS—Continued

Non-Bank Towns with Nearest Banking Point (Indexed Access), Lawyers, Laws (Indexed) in back of this volume. For Interest Rates, Holidays, etc., see Laws

TOWN AND COUNTY. County Seats. Entire State in No. 10 Fed. Res. Dist.	Mem. A. B. A. New State Priv. Mem. State B. Ass'n. (Etab. Fed. Res. Depts: T-Trust B-Bond d-Safe Deposit © Savings ▲ FDIC	PRESIDENT.	VICE-PRESIDENT.	CASHIER.	ASS'T CASHIER.	LIABILITIES. (In Thousands of Dollars)					RESOURCES.					PRINCIPAL CORRESPONDENTS.		
						Capital	Surplus	Und. Prof. and or Reserves	Deposits	Other Liabilities	Totals	Cash, Ex. & Due from Bks	U.S. Gov. Securities	Other Securities	Loans & Discounts		Other Resources	
Ingalls 213 Gray L6	Farmers State Bank ▲•\$'09 Jun'37Stmt 83-885	A. H. Hewes	B. D. Cessna	Joseph H. Burns	G. R. Hewes	\$ 10 Pf. 10			\$ 83		\$ 103	\$ 49	\$ 3		\$ 50	\$ 1	Inter-State N. and City N. Bk. & Tr., Kan. C.	
Inman 480 McPherson J15	BANK OF INMAN d©•\$'93 Jun'37Stmt 83-886	E. J. Krieg	D. D. Unruh	A. Bartels	Anna B. Blake	15	\$ 11	\$ 1	213		240	90	50	\$ 2	90	1	Inter-State N. and Un. N., Kan. C., Mo.; 1st N., Hutchinson.	
" "	Farmers State Bank Jun'37Stmt 83-1200 d©•\$'15	J. F. Enns	C. M. Toews	G. F. Toews	Nick Neufeld	10	10	12	349		381	180		4	197		1st N., Kan. C., Mo.; 1st N., Wich. and Hutchinson.	
Iola 6910 Allen L23	ALLEN COUNTY STATE BK. Jun'37Stmt 83-80 ▲d©•\$'85	Thomas H. Bowlus	Chas. W. Bowlus	G. R. Bowlus	L. V. Bowlus, A. Cash. and Sec.	30	100	16	1,468		1,614	844	158	72	504	36	Chase N., N. Y.; 1st N. and Com. Tr. Co., Kan. C., Mo.; Mtle-Com. Bk. & Tr., St. L.	
" "	IOLA STATE BANK Jun'37Stmt 83-81 ▲d©•\$'03	F. O. Benson	N. C. Kerr	Jess C. Benson		25 Pf. 40	11	(With Surp.)	569		645	159		121	306	59	N. Y. Tr. Co., N. Y.; 1st N., Chi.; City N. Bk. & Tr., Kan. C., Mo.	
Irving 337 Marshall E19	Irving State Bank •\$'99 Jun'37Stmt 83-888	Fred R. Cottrell	John Cottrell	Olin Deibert		12	6	2	78		98	20	15	3	50	10	1st N. and Inter-State N., Kan. C.	
Isabel 249 Barber N12	Isabel State Bank d•\$'05 Jun'37Stmt 83-889	Ed. Boots		Chas. A. Meairs	Olyde S. Boots	10	10	2	179		201	48	50	17	84	2	1st N., Wichita.	
Iuka 191 Pratt L11	Iuka State Bank ©•\$'04 Jun'37Stmt 83-890	Geo. W. Lemon	E. V. Taylor	F. M. Young	C. J. Shandrew	10	10	1	131		152	77	11		64		1st N., Kan. C.; 1st N. and Peo., Pratt.	
Jamestown 479 Cloud E 14	Jamestown State Bank •\$'98 Jun'37Stmt 83-802	Ed. Fitzgerald	L. A. Herbin, Exec.	A. W. Sjöholm	Harold Champlin	25	33	(With Surp.)	268		326	69	57	30	162	8	Chase N., N. Y.; Drov. N., Kan. C.; Tootle-Lacy N., St. Jo.	
Jarbalo 68 Leavenworth F24	Jarbalo State Bank ©•\$'06 Jun'37Stmt 83-891	Sam Opliger	R. L. Trackwell	True Earl Jaseph	Vera Jaseph	10	2		45		57	13	3	4	35	2	Inter-State N., Kan. C., Mo.; Leavenworth N., Leavenworth.	
Jennings 306 Decatur D6	Farmers State Bank ▲•\$'19 Jun'37Stmt 83-1347	W. P. Noone		C. L. Erickson		15 (10 A Pf.)	2		109		136	25		50	57	4	1st N., Kan. C., Mo.; Tootle-Lacy N., St. Jo.	
" "	State Bank of Jennings Jun'37Stmt 83-893 ▲d©•\$'03	A. A. Smith		F. W. Tacha		20	5		96		121	22	42		51	6	1st N., Kan. C. and Norton; Cent. N., Topeka.	
Jetmore 966 Hodgeman K7	Farmers State Bank d•\$'16 Jun'37Stmt 83-1217	L. W. Hubbell	L. C. Koontz	S. C. Olson	Roy Soren	20	15	6	245		286	76	63	34	97	16	Com. Tr. Co., Kan. C.	
Jewell 743 Jewell E14	CITIZENS STATE BANK Jun'37Stmt 83-419 ▲©•\$'04	W. M. Green	John Kemmerer	H. H. Roach		25	15	(With Surp.)	230		270	50	62	32	110	16	1st N., Com. Tr. Co., and Inter-State N., Kan. C.; Tootle-Lacy N., St. Jo.	
" "	First National Bank Jun'37Stmt 83-418 ▲©T•\$'86	Fred Beeler J. O. Laffer, Ch. of Bd.	Joe R. Beeler	Irma L. Nixon, Cash. and Tr. Off.	Burton Palmer, A. Cash. and Tr. Off.	25	22	5	283		335	97	112	42	73	11	Inter-State N., Kan. C.; Cent. N., Topeka; 1st St. Jo. Stk. Yds., St. Jo.	
Johnson 638 Stanton M1	Johnson State Bk. ▲d©•\$'13 Jun'37Stmt 83-1145	J. B. Cockrum, Ch. of Bd. and Pres.	Stanley Julian	Dora B. Cockrum, Cash. and Sec.		10 Pf. 10		1	144		165	80	38		34	13	Inter-State N., Kan. C., Mo.; 1st N., Hutchinson; Un. N., Wichita.	
Junction City 8303 Geary G18	CENTRAL NATIONAL BANK Jun'37Stmt 83-129 ▲d©T•\$'84	H. W. JACOBS A. D. JELLISON, Ch. of Bd. Save time and g FEE IN ADVAN	F. A. DURAND	E. W. ROLFS	C. I. ACKER A. A. GLICK GAYLORD McDONALD Reports by send Y US.	25 Pf. 75	43	(Incl. Und. Prof.)	5 1,395		1,543	515	230	110	641	47	Chase N., N. Y.; Com. Tr. Co. and Un. N., Kan. C., Mo.	
" "	First National Bank Jun'37Stmt 83-130 ▲d©B©•\$'86	W. S. Kennedy	J. V. Humphrey	E. J. Denver	B. D. Adam Edith Burkland	75	25	9	1,042		1,151	359	324	153	280	35	Cent. Han. Bk. & Tr. Co., N. Y.; Inter-State N. and 1st N., Kan. C., Mo.; Cent. N., Topeka.	
Kackley 63 Republic D15	Kackley State Bank ▲•\$'07 Jun'37Stmt 83-895	Adolph Johnson	A. J. Schumacher	Adolph Johnson	Adolph Johnson, Sec.	5 Pf. 10	1	1	134		151	63	28	5	53	2	Inter-State N. and Com. Tr. Co., Kan. C., Mo.; 1st N., Wichita.	
Kanopolis 919 Ellsworth H 13	Kanopolis State Bank Jun'37Stmt 83-1429 ▲•\$'25	F. D. Sperry	C. A. Andrews	C. E. Caswell, V. P. and Cash.	V. G. Caswell	25	4	5	133		167	44		30	89	4	1st N. and Com. Tr. Co., Kan. C.; Citiz. State, Ellsworth.	
Kanorado 371 Sherman F2	(FARMERS AND MERCHANTS EXCHANGE, V. E. DYATT, Mgr.)	REAL ESTATE - LOANS - FARM SUPERVISION INSURANCE - INVESTMENTS - OIL LEASES Ten years' experience as cashier and managing head of a bank of this town. Matters of credit information and collection prompt attention.																1st N., Goodland.

Banks Advertising in this Directory give Prompt Attention to Collections and Correspondence

Number under Name of Bank is the Transit Number given to each bank in U. S. exclusively by The Rand-McNally Bankers' Directory, under the authority of The American Bankers Ass'n.

KANSAS CITY—Reserve City

(Federal Reserve District No. 10)

(Wyandotte, F 25) County Seat Population 122,565

•Mem. A. B. A. •New State Priv. Mem. State B. Ass'n. [Etab. Fed. Res. Depts: T-Trust B-Bond d-Safe Deposit ©Savings ▲FDIC

BANK	PRESIDENT.	VICE-PRESIDENT.	CASHIER.	ASS'T CASHIER.	LIABILITIES. (In Thousands of Dollars)						RESOURCES.					Other Resources
					Capital	Surplus	Und. Prof. and or Reserves	Deposits	Other Liabilities	Totals	Cash B. & Due from Bks	U.S. Gov. Securities	Other Securities	Loans & Discounts		
BROTHERHOOD STATE BANK Jun'37Stmt 18-104 ▲d@T+1\$24 (756 Minnesota)	J. A. FULTON J. A. FRANKLIN, Ch.	G. C. NEWMAN	H. E. ALBERTI, Cash. and Tr. Off.	E. W. WEEKS, JR.	\$ 46 Pf. 54	\$ 27	\$ 33	\$ 1,631	-----	\$ 1,791	\$ 371	\$ 469	\$ 3	\$ 933	\$ 15	Kan. C. Clearing House Ass'n. Members Shown by Affiliated Banks by+ PRINCIPAL CORRESPONDENTS.
*COMMERCIAL NATIONAL BANK Jun'37Stmt 18-7 ▲d@T+1\$97	E. W. STILLWELL F. H. FOSTER, Ch. of Bd.	W. T. MAUNDER HUGH C. WHITEFORD	J. D. BJORKMAN	W. H. GUILD J. W. MARTIN HATTIE ROTERT	300 Pf. 448	150	122	11,551	-----	12,571	4,601	3,635	743	2,884	708	Chase N., N. Y.; 1st N. and Cont. Ill. N. Bk. & Tr. Co., Chi.; Anglo-Calif. N., San F.
*Exchange State Bank Jun'37Stmt 18-88 ▲d@T+1\$05 (611 Minnesota)	Francis Glanville..	B. R. Lane.....	L. M. Hutchison ..	F. R. Slagill, A. C. and Tr. Off.	200	103	39	2,737	-----	3,079	1,040	2 78	520	1,105	136	Bk. of N. Y. & Tr. Co., N. Y.; 1st N., Chi.; Com. Tr. Co., Kan. C., Mo.
*Fidelity State Bank Jun'37Stmt 18-93 ▲d@T+1\$09	F. W. Wilson..... Chas. Hassig, Ch. of Bd.	R. S. Parker	A. T. Pearson	-----	25	15	19	974	-----	1,033	130	330	40	504	29	Cent. Han. Bk. & Tr. Co., N. Y.; Com'l N., Kan. C.; 1st N., Kan. C., Mo.
*First State Bank Jun'37Stmt 18-100 ▲d@T+1\$01 (641 Kansas Ave.)	E. H. Gandy..... Hal. R. Lebrecht, Ch.	C. C. Jones, Act. E. L. Mason W. Sterling	Howard Haines. Cash. and Sec.	Marian Thomas..... Helen Blevens	63 Pf. 12	10	30	1,135	-----	1,250	250	300	200	500	-----	Chase N., N. Y.; Riverview State, Kan. C., Kan.; Merch. Bank, Kan. C., Mo.
*GUARANTY STATE BANK Jun'37Stmt 18-99 ▲d@T+1\$19 (1000 Minnesota)	Geo. H. Long.....	M. H. Tucker	J. G. Boomer	Allen J. Sever.....	50	28	8	836	-----	922	151	220	126	390	35	Chase N., N. Y.; Secur. N. and Riverview State, Kan. C., Kan.
*The Home State Bank of Kansas City Jun'37Stmt 18-85 ▲d@T+1\$02 (553 Minnesota Ave.)	C. F. Pack..... O. W. Shepherd, Ch.	J. S. Hart.....	J. P. Angle	G. B. Little, Sec.	50	50	38	1,716	-----	1,854	386	410	260	790	8	Chase N., N. Y.; Cont. Ill. N. Bk. & Tr., Chi.; Inter-State N., and Com. Tr. Kan. C., Mo.; Com'l N., Kan. C.
*Industrial State Bank Jun'37Stmt 18-96 ▲d@T+1\$17	J. L. Wilhm.....	J. N. Altringer	D. A. Ghrist, Cash. and Sec.	-----	40	30	51	1,112	-----	1,233	194	295	86	654	4	Chase N., N. Y.; Com'l N., Kan. C., Kan.
KANSAS TRUST CO. Jun'37Stmt 18-90 ▲d@T+1\$06 (603 Minnesota Ave.)	{ W. T. MAUNDER... F. H. FOSTER... E. S. McANANY... } <i>Affiliated with Commercial National Bank.</i>	-----	W. H. GUILD, Sec. Treas. and Tr. Off.	D. J. EVANS, A. Sec. and A. Tr.	100	35	14	51 \$ 61	-----	261	52	-----	59	104	46	Com'l N., Kan. C., Kan.
*KAW VALLEY STATE BK. Jun'37Stmt 18-102 ▲d@T+1\$24 (10 Central Ave.)	F. M. Holcomb	E. B. Hollecker	L. H. Holcomb	O. A. Geisch.....	50	25	17	501	-----	593	115	114	83	260	21	Chase N., N. Y.; Secur. N., Kan. C., Kan.; Stk. Yds. N. and City N., Kan. C., Mo.
*Quindaro State Bank Jun'37Stmt 18-95 ▲d@T+1\$17 (18th and Quindaro Blvd.)	F. S. McGonigle...	W. W. Smith.....	F. S. McGonigle...	R. A. McAnany, Sec.	25 Pf. 25	-----	4	370	-----	424	101	65	61	170	27	Mnfrs. Tr., N. Y.; Com'l N., Kan. C.; Stk. Yds. N., Kan. C., Mo.
*RIVERVIEW STATE BANK Jun'37Stmt 18-86 ▲d@T+1\$03 (700 Central Ave.)	George M. Gray.....	Ohristian Kopp.....	W. J. Breidenthal.	F. H. Nesselrode... F. Dwight Coburn	100	200	183	4,146	-----	4,620	973	1,557	1,114	967	18	Chase N., N. Y.; 1st N., Chi.; Mtle.-Com. Tr. Co., St. L.
Rosedale State Bk. Jun'37Stmt 83-120 ▲d@T+1\$03 (722 S. W. Blvd.)	E. S. McAnany.....	Bert Chronister	Bert Chronister	Russell Crawford..	40	28	2	752	6	828	383	85	56	272	32	Chase N., N. Y.; Com'l N., Kan. C., Kan.; Tra.-Gate City N., Kan. C., Mo.
*SECURITY NATIONAL BK. Jun'37Stmt 18-92 ▲d@T+1\$33 (7th and Minnesota Ave.)	M. L. Breidenthal.	M. W. Feld.....	C. L. Wilson.....	L. S. Blum.....	105 Pf. 95	100	106	5,127	-----	5,533	1,283	1,750	932	1,493	75	Chase N., N. Y.; Cont. Ill. N. Bk. & Tr. Co., Chi.; Mtle.-Com. Bk. & Tr. Co., St. L.
Twin City State Bank Jun'37Stmt 83-1358 ▲d@T+1\$20 (43d and State Line)	S. H. Rennick.....	Oscar Magnuson	Max Leupold.....	T. J. Lukomske.....	25 Pf. 25	12	3	524	-----	589	186	169	42	182	10	Chase N., N. Y.; 1st N., Kan. C., Mo.; Secur. N., Kan. C., Kan.
*VICTORY STATE BANK Jun'37Stmt 18-107 ▲d@T+1\$25 (1720 Central Ave.)	Geo. M. Gray.....	Christian Kopp... W. Lee Vaughan	Geo. H. Gray, Cash. and Sec.	E. K. Growney	50	13	9	522	-----	594	80	122	156	224	12	Chase N., N. Y.; Riverview State, Gty. State, and Secur. N., Kan. C.
Kansas City Clearing House (Members indicated by a *)	C. L. Wilson.....	George H. Gray.....	John W. Little, Mgr.	-----	(See pa Depo sites by 64-65 f Cities, or Num States, ber of etc.)	-----	-----	-----	-----	Nation al, Stat e and Private Banks , Total	-----	-----	-----	-----	-----	-----

Banks Advertising in this Directory give Prompt Attention to Collections and Correspondence

Number under Name of Bank is the Transit Number given to each bank in U. S. exclusively by The Rand-McNally Bankers' Directory, under the authority of The American Bankers Ass'n.

KANSAS—Continued

Non-Bank Towns with Nearest Banking Point (Indexed Acces.), Lawyers, Laws (Indexed) in back of this volume. For Interest Rates, Holidays, etc., see Laws.

TOWN AND COUNTY. County Seats. Entire State in No. 10 Fed. Res. Dist.	Mem. A. B. A. New State Priv. State B. Ass'n. (Estab. Fed. Res. Depts. Trust B-Bond d-Safe Deposit Savings FDIC	PRESIDENT.	VICE-PRESIDENT.	CASHIER.	ASS'T CASHIER.	LIABILITIES. (In Thousands of Dollars)					RESOURCES.					PRINCIPAL CORRESPONDENTS.	
						Capital	Surplus	Und.Prof. and or Reserves	Deposits	Other Li- abilities	Totals	Cash Ex. & Due from Bks	U.S. Gov. Secur- ities	Other Secur- ities	Loans & Dis- counts		Other Re- sources
Kelly80 Nemaha D21	State Bank of Kelly...▲:18'02 Jun'37Stmt 83-899	B. H. Rottinghaus	Henry Boeckman	L. P. Wolff	Glenn Jenkins	\$ 10	\$ 5	\$ 2	\$ 90	-----	\$ 107	\$ 19	\$ 18	-----	\$ 70	-----	1st St. Jo. Stk. Yds., St. Jo., Mo.; 1st N., Centra.
Kensington ...608 Smith D11	First National Bank ▲d@:1'04 Jun'37Stmt 83-582	E. H. Womer	W. D. Womer	Margaret Douglass Gayle Boyd, Sec.	W. A. Pierce	25	7	2	247	-----	281	39	33	\$ 22	170	\$ 17	Inter-State N., Kan. C., Mo.
Kincaid348 Anderson K23	Bank of Kincaid...d:1'89 Jun'37Stmt 83-900	O. O. Brosius	J. M. McCaslin	J. M. McCaslin	Wallace McCaslin	25	7	1	137	-----	170	36	15	8	103	8	1st N., N. Y.; Secur. N., Kan. C.; Com. Tr. Co., Kan. C., Mo.
Kingman2770 Kingman M14	First National Bank Jun'37Stmt 83-210 ▲d@:1'86	S. T. Baldwin	Mrs. Emma Aldrich	Eugene B. Harlow	-----	50	10	12	717	-----	789	409	134	25	202	19	4th N., Wichita; 1st N., Kan. C., Mo.
" " " "	STATE BANK OF KINGMAN Jun'37Stmt 83-212 ▲d@:1'05	Chas. Rayl, Ch. of Bd. and Pres.	W. C. Sample	B. A. Welch, Cash. and Sec.	L. L. Kabler	25	16	8	433	-----	482	144	70	63	191	14	1st N., Wichita; Com. Tr. Co., Kan. C., Mo.
Kinsley2119 Edwards L9	Kinsley Bank...d:1'87 Jun'37Stmt 83-299	A. E. Buxton	Jouett Shouse	L. S. Parker	Milton N. Martin	50	25	23	524	-----	622	176	106	10	300	30	1st N., N. Y., Chi., and Wichita.; 1st N. and Inter-State N., Kan. C., Mo.
Kiowa1382 Barber O12	BANK OF KIOWA ...▲:1'84 Jun'37Stmt 83-305	L. E. McClure	M. S. Justice	L. E. McClure	R. L. Goforth	25 Pf. 15	10	3	461	-----	514	224	71	7	198	14	Chase N., N. Y.; 1st N. and Inter-State N., Kan. C., Mo.; 1st N., Wichita.
" " " "	First State Bank...▲:1'35 Jun'37Stmt 83-306	C. H. McBrayer	J. H. Stairs	G. W. Lindley	Roy A. Wing	12 Pf. 13	6	2	333	-----	366	257	-----	44	54	11	Com. Tr. Co., Inter-State N., and Stk. Yds. N., Kan. C.; 4th N., Wichita.
La Crosse1506 Rush I 9	Farmers & Merch. State Bk of Rush County. ▲d@:1'88 Jun'37Stmt 83-425	W. A. Hayes W. H. Russell, Ch.	H. L. Baker	H. W. Grass, Jr.	Andrew Schmidt	50	25	7	502	-----	584	284	47	89	147	17	Chase N., N. Y.; Com. Tr., Un. & Inter-State N., and 1st N., Kan. C., Mo.; 1st N., Wich.
" " " "	La Crosse State Bank Jun'37Stmt 83-426 ▲d@:1'05	A. D. Wilson	E. A. Schwartzkopf	B. F. Krause	A. D. Kaufmann	20 Pf. 30	1	3	275	-----	329	52	-----	191 (Incl. U.S.)	82	4	Cent. Han. Bk. & Tr., N. Y.; Com. Tr., Kan. C., Mo.; Riverview State, Kan. C., Kan.
La Cygne1006 Linn J25	Linn County Bank ▲d@:1'70 Jun'37Stmt 83-392	L. P. Bishop	E. B. Bishop	L. P. Bishop R. C. Smith, Sec.	E. F. Diediker Ethel Nisely J. W. Payne	8 Pf. 17	3	2	223	-----	253	47	25	9	156	16	Com. Tr. Co., 1st N., and Un. N., Kan. C., Mo.
Lafontaine ...190 Wilson M21	Lafontaine State Bank Jun'37Stmt 83-903 ▲:1'03	J. G. Certain, Ch. of Bd. and Pres.	O. W. Surber	Earl E. Surber, Cash. and Sec.	-----	10 Pf. 15	-----	-----	33	-----	58	20	-----	-----	23	15	Com. Tr., Kan. C.; Citiz. N., Independence; 1st N., Fredonia.
Lake City200 Barber N11	First State Bank...1'22 Jun'37Stmt 83-1402	J. A. Simmons	I. N. Shriver	Eula Simmons, Cash. and Sec.	E. L. Johnson J. A. Simmons	25	5	-----	81	-----	111	55	6	1	42	7	Inter-State N., Kan. C., Mo.; Un. Stk. Yds. N., Wichita; Peo. N., Pratt.
Lakin672 Kearny L4	Kearny County Bank Jun'37Stmt 83-662 ▲d@:1'88	E. W. Campbell	G. H. Tate	W. A. Applegate, Cash. and Sec.	H. W. Hall	10	5	-----	199	-----	214	99	19	28	62	6	1st N. and Inter-State N., Kan. C., Mo.; 1st N., Wichita.
" " " "	Lakin State Bank...▲:1'06 Jun'37Stmt 83-663	E. A. Smith	J. M. Judd	J. M. Judd	F. L. Thomas, A. Cash. and Sec. R. W. Stees H. C. Sewell	10 Pf. 10	5	-----	186	-----	211	63	10	38	98	2	Inter-State N. and Com. Tr. Co., Kan. C., Mo.; Fid. Sav., Top.
Lancaster ...192 Atchison E23	State Bank of Lancaster. 1'96 Jun'37Stmt 83-906	M. J. Hines	W. R. Donnellan	B. E. Sewell	-----	10	10	-----	104	-----	124	57	-----	14	49	4	Ex. N., Atchison; Inter-State N., Kan. C., Mo.
Langdon165 Reno L13	Langdon State Bank...1'24 Jun'37Stmt 83-908	D. C. Enns	R. S. Estey	N. O. Klassen	Curtis Brown	10	5	2	86	-----	103	22	22	10	46	3	Com. Tr. Co., Kan. C.; Citiz., Hutchinson.
Larned3466 Pawnee J 10	FIRST NATIONAL BANK IN LARNED ...▲d@:1'89 Jun'37Stmt 83-198	E. B. MOFFET	A. E. HAWKINSON, Exec.	G. H. BRANCH, Cash. and Sec.	S. N. MOFFET	100	24	13	935	-----	1,072	444	337	-----	256	35	Chase N., N. Y.; 1st N., Hutchinson; Com. Tr. Co., Kan. C., Mo.
" " " "	FIRST STATE BANK Jun'37Stmt 83-199 @:1'96	H. M. Reed	A. E. Reed, Mark Krouch H. M. Halloway	H. L. Reed, V. P. and Cash.	K. H. Peters	100	26	24	980	-----	1,130	402	371	40	294	23	Chase N., N. Y.; 1st N. and Com. Tr., Kan. C., Mo.; 1st N., Hutchin- son.

Banks Advertising in this Directory give Prompt Attention to Collections and Correspondence

Number under Name of Bank is the Transit Number given to each bank in U. S. exclusively by The Rand-McNally Bankers' Directory, under the authority of The American Bankers Ass'n.

KANSAS—Continued

Non-Bank Towns with Nearest Banking Point (Indexed Access.), Lawyers, Laws (indexed) in back of this volume. For Interest Rates, Holidays, etc., see Laws.

24

TOWN AND COUNTY. County Seats. Entire State in No. 10 Fed. Res. Dist.	Mem. A. B. A. New State Priv. Mem. State B. Ass'n. [Etab. Fed. Res. Depts. Trust B-Bond d-Safe Deposit Savings FDIC	PRESIDENT.	VICE-PRESIDENT.	CASHIER.	ASS'T CASHIER.	LIABILITIES. (In Thousands of Dollars)					RESOURCES.					PRINCIPAL CORRESPONDENTS.	
						Capital	Surplus	Und.Prof. and or Reserves	Deposits	Other Liabilities	Totals	Cash, Ex. & Due from Bks	U.S. Gov. Securities	Other Securities	Loans & Discounts		Other Resources
Lawrence , 13,850 Douglas G23	*FIRST NATIONAL BANK Jun'37Stmt 83-42 AdB@T:1:77	WM. DOCKING	F. C. WHIPPLE, V. P. and Tr. Off.	GEORGE DOCKING	E. J. COY E. B. MARTIN	\$ 100	\$ 100	\$ 62	\$ 1,955		\$ 2,217	\$ 502	\$ 306	\$ 527	\$ 833	\$ 49	Cent. Han. Bk. & Tr. Co., N. Y.; 1st N., Chi.; 1st N., Kan. C., Mo.
"	*LAWRENCE NATIONAL BANK Jun'37Stmt 83-43 AdB@T:1:88	IRVING HILL	I. J. MEADE, Exec. G. D. WALTER J. D. BOWERSOCK	G. W. KUHN F. W. HOSFORD, Tr. Off.	W. A. SCHAAL, A. Cash. and A. Tr. Off. W. E. DECKER A. D. KOLTERMAN	100	58	127	2,547		2,832	1,339	513	315	623	42	N. City, N. Y.; Cont. Ill. N. Bk. & Tr. Co., Chi.; Un. N., Kan. C., Mo.
"	*PEOPLES STATE BANK Jun'37Stmt 83-46 Ad@:1:06 Lawrence Clearing House (Members indicated by a *) City State Bank \$3'30 Jun'37Stmt 83-7	T. J. SWEENEY, JR. G. E. FRIEND, Ch.	G. E. FRIEND	S. A. WOOD	R. M. FITZPATRICK GEO. DUNKLEY	50	100	24	1,186		1,360	559	353	173	230	45	N. City, N. Y.; 1st N., Chi.; Com. Tr. Co., Kan. C.
Leavenworth Leav'th F23, 19,333	First National Bank Ad@:1:63 Jun'37Stmt 83-1	I. J. Meade		T. J. Sweeney, Jr., Tr. and Mgr.	F. C. Whipple, Sec.	(See pa Depo 50	ges 64	65-66 f	or Num States, 197	ber of etc.)	Nation al, 249	al, Stat e 234	and Private 15	Banks, Total			Leav. Sav. & Tr. Co. and Leav. N., Leav.
"	LEAVENWORTH NAT'L BK. Jun'37Stmt 83-2 Ad@:1:83	H. S. Tullock	Lee Bond	J. W. Dorney		150	68	89	2,128	\$ 3	2,438	734	566	638	480	20	N. City, N. Y.; 1st N., Chi.; Inter-State N., Kan. C.
"	Leavenworth Sav. & Tr. Co. Jun'37Stmt 83-6 d@T:1:11	I. B. Parmelee	H. R. Willson	F. E. Carroll, Jr.	F. R. Kurtz Al Meyers	150	150	100	2,477		2,877	860	419	559	992	47	Chase N. and Gty. Tr. Co., N. Y.; Cont. Ill. N. Bk. & Tr., Chi.; 1st N. and Com. Tr. Co., Kan. C.
"	Manufacturers State Bank Jun'37Stmt 83-3 d@T:1:30	H. S. Tullock	E. D. Lysle H. R. Willson	J. W. Dorney, Tr.		100	4	27	608		739	33	167	74	384	81	Chase N., N. Y.; Inter-State N., Kan. C., Mo.; Leav. N., Leav.
Lebanon , 814 Smith D12	First National Bank Ad@:1:01 Jun'37Stmt 83-452	C. E. Snyder	J. N. Snyder	E. W. Snyder, II	P. Read	50	22	2	844		918	345	440	2	86	45	Cent. Han. Bk. & Tr., N. Y.; Com. Tr. Co., Kan. C.
Lebo , 570 Coffey I 21	State Bank of Lebo Ad@:1:32 Jun'37Stmt 83-544	E. T. Derge	Chas. A. Adams	P. A. Derge	H. A. Vandervort	25	25	8	319		377	89	84	37	164	3	Cent. Han. Bk. & Tr., N. Y.; Inter-State N. and Com. Tr., Kan. C.
Lecompton , 305 Douglas G22	State Bank of Lecompton Jun'37Stmt 83-911 Ad@:1:04	O. E. Williams W. S. Jones, Ch.	A. E. Cummins	G. R. Evans	J. O. Williams Mona G. Williams	20	10	8	261		299	51	22	31	191	4	Com. Tr. and Inter-State N., Kan. C., Mo.; Citiz. N., Emporia.
LeLoup , 110 Franklin H23	LeLoup State Bank d@:1:21 Jun'37Stmt 83-1147	W. H. Glenn, Ch. of Bd. and Pres.	Chas. Nichols	J. W. Kreider Zella W. Hiff, Sec.	E. P. Day	10	10	2	124		146	47	7	10	75	7	Com. Tr. Co., Kan. C.; N. Bk. of Topeka, Topeka; Lawrence N., Lawrence, Inter-State N., Kan. C., Mo.; Peo. N., Ottawa.
Lenexa , 375 Johnson G25	Farmers State Bank Ad@:1:04 Jun'37Stmt 83-912	E. Lister	John F. Fiehler	R. R. Brecheisen		10	2	1	39		52	14	2	1	35		Com. Tr. Co. and Un. N., Kan. C., Mo.; Com'l N., Kan. C.
Lenora , 546 Norton E7	Exchange Bank Ad@:1:86 Jun'37Stmt 83-610	Louis O. Krumm	A. E. Wedd	E. H. Haskin W. R. Warner, Sec.	Theodore Benninghoven	25	9	5	258		297	60	92	49	81	15	Com. Tr. Co. and Inter-State N., Kan. C., Mo.
"	Farmers State Bank Jun'37Stmt 83-611 Ad@:1:08	W. L. Leidig	F. R. Born	K. R. Leidig	C. T. Simpson	50	14	2	289		355	125	43	17	153	17	Com. Tr. Co. and Inter-State N., Kan. C., Mo.
Leon , 580 Butler M18	State Bank of Leon d@:1:03 Jun'37Stmt 83-913	Joseph Zohner	Chris Georgeson	F. A. Brown	C. E. Georgeson	Pf. 15	2	3	137		167	40	28	6	86	7	1st N., Inter-State N., and Un. N., Kan. C., Mo.
Leona , 157 Doniphan D22	Farmers Bank @:1:95 Jun'37Stmt 83-914	M. W. Marshall	F. E. King J. A. Marshall	W. S. Marshall		10	9		182		201	30	46	28	73	24	4th N., Wichita; Com. Tr. Co., Kan. C.
Leonardville , 330 Riley F18	Farmers & Merch. State Bk. Jun'37Stmt 83-653 \$3'03	A. O. Delaney		Dick Delaney		20	15	2	131		168	17	4	10	134	3	Chase N., N. Y.; Am. N. and St. Jo. Stk. Yds., St. Jo.
"	Leonardville State Bk. Ad@:1:97 Jun'37Stmt 83-652	F. L. Bigelow		C. T. Beninga		10	20	1	125		156	104	1	9	39	3	Inter-State N., Kan. C., Mo.; Leavenworth N., Leavenworth; Un. N., Manhattan.
"		C. G. A. Berggren	A. G. Henderson	T. E. Thorne	R. G. Barkyoumb	10	5	1	89		105	37	11	2	47	8	Ex. State, Kan. C.; Com. Tr. Co., Kan. C., Mo.

Banks Advertising in this Directory give Prompt Attention to Collections and Correspondence

Number under Name of Bank is the Transit Number given to each bank in U. S. exclusively by The Rand-McNally Bankers' Directory, under the authority of The American Bankers Ass'n.

KANSAS—Continued

Non-Bank Towns with Nearest Banking Point (Indexed Acces.), Lawyers, Laws (indexed in back of this volume. For Interest Rates, Holidays, etc., see Laws.

TOWN AND COUNTY. ▲County Seats. Entire State in No. 10 Fed. Res. Dist.	Mem. A. B. A. New State Priv. ▲Mem. State B. Ass'n. [Estab. ◆Fed. Res. Depts. T-Trust B-Bond d-Safe Deposit ©Savings▲FDIC	PRESIDENT.	VICE-PRESIDENT.	CASHIER.	ASS'T CASHIER.	LIABILITIES. (In Thousands of Dollars)					RESOURCES.					PRINCIPAL CORRESPONDENTS.		
						Capital	Surplus	Und.Prof. and or Reserves	Deposits	Other Li- abilities	Totals	Cash, Ex. & Due from Bks	U.S. Gov. Securi- ties	Other Securi- ties	Loans & Dis- counts		Other Re- sources	
Leoti 815 Wichita 18	First State Bank—@•\$'92 Jun'37Stmt 83-682	W. O. Dickey	Hugh Glenn	R. E. Hollister	Ruth Dickey	\$ 10	\$ 10	\$ 2	\$ 204		\$ 226	\$ 62			\$ 104	\$ 8	Inter-State N., Kan. C., Mo.; 4th N., Wichita; Com'l N., Kan. C., Kan.	
Le Roy 828 Coffey K22	First National Bank▲@•\$'02 Jun'37Stmt 83-915	G. W. Ringle	George Sims	Van C. Watson	O. R. Louderback	25	4	3	230		262	87	\$ 40		95	6	1st N., Kan. C., Mo.	
Lewis 439 Edwards L10	First National Bank Jun'37Stmt 83-546 ▲d@•\$'16	O. V. Ray	G. W. Wells	G. S. White	T. P. White	30		1	86		117	62		1	48	6	Inter-State N., Kan. C. Mo.; 1st N., Hutchin- son and Wichita	
" "	HOME STATE BANK —@•\$'05 Jun'37Stmt 83-547	J. F. Malin, Ch. of Bd. and Pres.	C. J. Cross	A. T. McNutt, Cash. and Sec.	Clark Vogel	50			286		336	166	20	20	124	6	Com. Tr. Co. and Inter- State N., Kan. C., Mo.; 1st N., Hutchinson.	
Liberal 4653 Seward O4	CITIZENS STATE BANK ◆ 83-284▲d@•\$'07 Jun'37Stmt	Chas. Summers	E. T. Guymon Geo. S. Smith Frank Summers	J. W. Igou	Wm. Holt	50	15	1	414		480	263	68	24	93	32	N. Y. Tr. N. Y.; 1st N., Chi.; Inter-State N. and 1st N., Kan. C., Mo.; N. Bk. of Top., Top.; Am. N., Hutchinson; 4th N., Wich.	
" "	FIRST NATIONAL BANK Jun'37Stmt 83-283▲d@•\$'00	T. J. Blakemore	C. W. Law A. F. Gorman	F. E. Imel	J. A. Fortune	50	25	17	540		632	238	251	40	87	16	Chase N., N. Y.; 1st N., Wichita; Com. Tr. Co., Kan. C., Mo.	
" "	Peoples National Bank Jun'37Stmt 83-1153 ▲d@•\$'14	C. M. Light, Ch. of Bd. and Pres.	F. G. Boles	Bert Dubois, Cash. and Sec.	J. C. Naylor	50	3	3	576		632	345	47	62	159	19	Chase N., N. Y.; 1st N., Kan. C., Mo.; 1st N., Wichita.	
" "	Liberal Clearing House (Members indicated by a *)	Chas. Summers	C. W. Law	J. C. Naylor, Sec. and Tr.		(See pa Depo 10	ges 64- sits by 10	65-66 f or Num ber of States, etc.)	3	34	\$ 5	62	8			46	8	Com. Tr. Co., Kan. C., Mo.; Com'l N., Kan. C., Kan.
Liebenthal 150 Rush I 10	State Bank of Liebenthal Jun'37Stmt 83-1248 ▲\$'17	Henry Herrman	Adam Herrman	C. P. Schaffer	Bart Herrman	Pf. 10												Com. Tr. Co., Kan. C., Mo.; Com'l N., Kan. C., Kan.
Lincoln 1724 Lincoln G13	Farmers National Bank Jun'37Stmt 83-809 ▲d@•\$'03	J. F. McReynolds	B. G. Hall	H. M. Lounsbury	F. J. Aufdemberge	Pf. 25		2	258		310	73	46	9	165	17	Far. N., Salina; Inter-State N. and 1st N., Kan. C.	
" "	Lincoln State Bank▲@•\$'94 Jun'37Stmt 83-508	E. Rees	E. A. McFarland	W. A. Hoffman		Pf. 15	3	1	210		239	79	27	23	93	17	Far. N., Salina; Inter-State N. and 1st N., Kan. C.	
" "	Saline Valley Bank—@•\$'81 Jun'37Stmt 83-307	D. B. Marshall	J. A. Schellinger	J. A. Schellinger	Edw. Hamilton, A. Cash. and Sec.	Pf. 50	20	2	360		432	230	26	42	97	37	Cent. Han. Bk. & Tr. N. Y.; Cont. Ill. N. Bk. & Tr., Chi.; 1st N. and Com. Tr., Kan. C., Mo.	
Lindsborg 1919 McPherson I 16	Farmers State Bank Jun'37Stmt 83-262 d@•\$'86	Ebba Fornberg	J. O. Stromquist	E. E. Peterson	C. A. Abercrombie	30	11	1	681		723	153	9	45	478	38	Chase N., N. Y.; Inter- State N. and City N. Bk. & Tr., Kan. C., Mo.	
Linn 404 Washington D17	Linn State Bank—▲@•\$'34 Jun'37Stmt 83-1449	C. A. Johnson	Ernest Helms	R. D. Oltjen		Pf. 10	2	4	146		177	78	13	4	79	3	Un. N. and Inter-State N., Kan. C., Mo.; 1st St. Jo. Stk. Yds. N., St. Jo.	
Little River 627 Rice J13	Citizens State Bank—▲d\$'97 Jun'37Stmt 83-490	W. H. Burke	G. G. Green	M. K. Cordell	Mary Helen Dick	Pf. 20	5	7	251		293	92	16		170	15	1st N., Kan. C., Mo.; 1st N., Hutchinson.	
Logan 731 Phillips D9	First National Bank—▲@•\$'80 Jun'37Stmt 83-459	B. W. Wilttrout	D. G. Hansen	J. W. Baird	Guy S. Hadsell	Pf. 30	13	11	495		549	308		112	117	12	1st N., Com. Tr. Co., and Inter-State N., Kan. C.	
Long Island 239 Phillips C9	Commercial State Bank Jun'37Stmt 83-678 d@•\$'87	Giffen Culbertson	M. E. Culbertson	Lloyd G. Culbertson		15	2		128		145	43	9	16	68	9	1st N., Kan. C.	
Longton 664 Elk N20	Home State Bank▲d@•\$'34 Jun'37Stmt 83-517	C. G. Hayward, Ch. of Bd. and Pres.	F. D. Greene	C. W. Russell		Pf. 15	3	6	155		189	40	7	10	125	7	Inter-State N. and Com. Tr., Kan. C., Mo.; Citiz. N., Independence.	
Lorraine 282 Ellsworth I18	Lorraine State Bank—@•\$'07 Jun'37Stmt 83-923	V. H. Wagner	Oscar Wilkens	E. B. Staeber		10	20	6	179		215	78	32	20	84	1	Mfnrs. Tr., N. Y.; 1st N., Wich.; Un. N., Kan. C.	
Louisburg 655 Miami H25	Bank of Louisburg—▲@•\$'80 Jun'37Stmt 83-925	Charles Elliot	Chas. G. Weaver E. L. Dicke	E. V. Perdue		Pf. 10	1	3	151		190	42	14	29	89	16	Com'l N. and Un. N., Kan. C.	
" "	First National Bank Jun'37Stmt 83-1381 ▲d@•\$'20	H. M. Lewis	John Sloan	Jas. H. Bunce	Don Winegardner	25	2	3	117		147	50	32	15	46	4	Columbia N., Kan. C.	
Lucas 616 Russell G12	Farmers State Bank▲d@•\$'08 Jun'37Stmt 83-581	John F. Duwe		Fred W. Heine	W. R. Lentfer	Pf. 15	6	16	240		287	155		20	106	6	Com. Tr., Kan. C., Mo.; Com'l N. and Stk. Yds. N., Kan. C.	
Ludell 400 Rawlins D5	Farmers State Bank—▲\$'19 Jun'37Stmt 83-1342	John Focke, Ch. of Bd. and Pres.	Henry Holste	H. F. Dunker, Cash. and Sec.	Victor J. Kreusch	20	6	1	154		181	39	42	26	69	5	Live Stk. N., Chi.; Com. Tr. and Inter-State N., Kan. C., Mo.; 1st N., St. Jo.	
Luray 445 Russell G12	Peoples State Bank Jun'37Stmt 83-928 ▲d@•\$'1900	J. A. O'Leary C. S. Wyckoff, Ch. of Bd.	J. P. Ruppenthal	Carl O'Leary, Cash. and Sec.	Paul Averill, Jr.	Pf. 15	6	7	274		312	120	12	4	169	7	Com'l N., Kan. C.; Far. N., Salina; Com. Tr. Co., Kan. C., Mo.	
Lyndon 815 Osage I21	Lyndon State Bank—▲\$'01 Jun'37Stmt 83-440	R. N. Morris	C. T. McDaniel	Olive C. Morris		10	15	14	307		346	140	63	50	90	3	1st N. and Com. Tr. Co., Kan. C.; Cent. N., Top.	

Banks Advertising in this Directory give Prompt Attention to Collections and Correspondence

Number under Name of Bank is the Transit Number given to each bank in U. S. exclusively by The Rand-McNally Bankers' Directory, under the authority of The American Bankers Ass'n.

KANSAS—Continued

Non-Bank Towns with Nearest Banking Point (Indexed Access.), Lawyers, Laws (Indexed) in back of this volume. For Interest Rates, Holidays, etc., see Laws.

Table with columns: TOWN AND COUNTY, Bank Name, President, Vice-President, Cashier, Ass't Cashier, LIABILITIES (Capital, Surplus, Und. Prof. and Reserves, Deposits, Other Liabilities, Totals), RESOURCES (Cash & Due from Bks, U.S. Gov. Securities, Other Securities, Loans & Discounts, Other Resources), and PRINCIPAL CORRESPONDENTS.

Banks Advertising in this Directory give Prompt Attention to Collections and Correspondence

Number under Name of Bank is the Transit Number given to each bank in U. S. exclusively by The Rand-McNally Bankers' Directory, under the authority of The American Bankers Ass'n.

KANSAS—Continued

Non-Bank Towns with Nearest Banking Point (Indexed Access), Lawyers, Laws (Indexed) in back of this volume. For Interest Rates, Holidays, etc., see Laws.

TOWN AND COUNTY. County Seats. State in No. 10 Fed. Res. District.	Mem. A. B. A. * New State Priv. Mem. State B. Ass'n. [Etab. Fed. Res. Depts. Trust B-Bond d-Safe Deposit. Savings FDIC	PRESIDENT.	VICE-PRESIDENT.	CASHIER.	ASS'T CASHIER.	LIABILITIES. (In Thousands of Dollars)					RESOURCES.					PRINCIPAL CORRESPONDENTS.	
						Capital	Surplus	Und.Prof. and or Reserves	Deposits	Other Li- abilities	Totals	Cash Ex. & Due from Bks	U.S.Gov. Secur- ities	Other Secur- ities	Loans & Dis- counts		Other Re- sources
Mayfield 160 Sumner N15	Mayfield State Bank...@:48 Jun'37Stmt 83-936	Lloyd Bishop	Henry Stayton	Gordon E. Meils	R. F. Alexander	\$ 12	\$ 3	\$ 1	\$ 134		\$ 150	\$ 82	\$ 4	\$ 18	\$ 43	\$ 3	Un. Stk. Yds. N. Wich.; Secur. St., Wellington.
McCracken 564 Rush D4	Citizens State Bank...:49 Jun'37Stmt 83-655	G. E. Ryan	J. C. Littler	G. B. Van Winkle	J. O. Elmore, Sec.	15	35	15	544		609	327	75	65	140	2	Com.Tr. and Inter-State N., Kan. C., Mo.; 1st N., Wich.
McCune 590 Crawford N24	MCCUNE STATE BANK Jun'37Stmt 83-448 ▲:49	W. E. Gregg	G. W. Harley	Edw. Munday	Roy Hankins C. D. Gregg, Sec.	15	6	1	168		190	101		20	65	4	N. Bk. of Pitt., Pitt. Kan.; Com. Tr. Co., Kan. C.
McDonald 480 Rawlins D4	Peoples State Bank Jun'37Stmt 83-1444 Ad@:15'30	Asa R. Payne	J. T. Short	R. R. Wingfield		20	3	2	175		200	31	54	9	99	7	1st N., Kan. C.; Oma. N., Oma.; Tootle Lacy N., St. Jo.
McFarland 357 Wabaussee G19	First State Bank...:13 Jun'37Stmt 83-1152	F. J. Wagner	M. J. Hund	Geo. Noller	Geo. Wertzberger	10	10	5	140		165	35	64	6	58	2	Inter-State N. and 1st N., Kan. C.; Cent. N., Topeka.
McLouth 494 Jefferson F23	Bank of McLouth...@:87 Jun'37Stmt 83-534	H. H. Kimmel	E. O. Steeper	H. W. Steeper	K. E. Richardson	10 Pf. 15	5	2	155		187	48	10	12	112	5	Com. Tr. Co. and Stk. Yds. N., Kan. C., Mo.; 1st N., Leav.
McPherson 7355 McPherson J16	Home State Bank Jun'37Stmt 83-159 AdB@:15'03	R. F. O'Brien Ch. of Bd. and Pres.	J. B. Allison Henry Burk O. L. Freedman	C. H. Hiebert	M. G. Mathis	15 Pf. 35	15	5	763		833	136		91	598	8	Mnfrs. Tr., N. Y.; Cont. Ill. N. Bk. & Tr., Chi.; Com. Tr. and Un. N., Kan. C.; 4th N., Wich.
" " "	McPHERSON & CITIZENS STATE BANK...Ad@:15'97 Jun'37Stmt 83-156	CARL A. GRANT Pres. and Tr. Off.	J. W. JENKINS	H. N. TOLLE	C. R. HILL W. A. GRANT J. C. DARRAH	75 Pf. 25	40	48	1,514		1,702	623	109	137	810	23	Chase N., N. Y.; Inter- State N., Kan. C.; 1st N., Wich. and St. L.; N. Bk. of Tulsa, Tulsa.
" " "	Peoples State Bank Jun'37Stmt 83-158 AdB@:15'98	F. A. Vaniman	M. C. Vaniman Paul E. Sargent	Bert Webb	Dale Strickler Wilbur C. Yoder	50	25	25	740		840	180	102	141	389	28	Cent. Han. Bk. & Tr., N. Y.; 1st N., Kan. C., Mo.
Meade 1311 Meade N7	FIRST NATIONAL BANK...Ad:04 Jun'37Stmt 83-489	ALEX R. WILSON Ch. of Bd. & Pres.	R. W. CAMPBELL G. E. HASKINS	CLARK BIRD		27 Pf. 13	10	8	371		429	189	52	1	173	14	Cent. Han. Bk. & Tr. Co., N. Y.; 1st N., Kan. C., Mo.; 1st N., Wichita and Hutchinson.
" " "	MEADE STATE BANK...Ad:11'99 Jun'37Stmt 83-488	G. C. WILSON	"FIRST AND O LDEST ESTABLISH- ED BANK." Special attentio Please send 15c w	L. W. Fullerton	L. W. Stevens	10 Pf. 20		5	156		191	63	31	8	74	15	Com. Tr. Co., Kan. C., Mo.; 1st N., Hutchin- son; Com'l N., Kan. C., Kan.
Medicine Lodge Barber N12 1615	First National Bank Jun'37Stmt 83-844 Ad@:1'81	L. W. Fullerton	L. W. Stevens	C. B. Fullerton	W. P. Knight	25 Pf. 25	10	10	703		773	314	154	174	119	12	Cent. Han. Bk. & Tr. Co., N. Y.; 1st N., Wich.; 1st N., Kan. C. Mo.
Menlo 205 Thomas F5	Menlo State Bank...@:11'05 Jun'37Stmt 83-939	J. W. Christensen		H. V. Christensen	J. E. McKinney	10	9	1	103		123	40	7		67	9	Un. N. Com. Tr. Co. and Drov. N., Kan. C.; Cent. N. Topeka.
Mercer 50 Brown D22	Farmers State Bank...@:11'12 Jun'37Stmt 83-1126	John E. Sullivan	J. J. Schuetz	P. J. Sullivan		10	1	1	30 \$ 5		47	10	11		25	1	Am. N., St. Jo.; Morrill & Janes, Hiawatha.
Meriden 407 Jefferson F23	State Bank of Meriden Jun'37Stmt 83-940 Ad@:15'90	J. W. Berg	C. T. Martin	Karl E. Lehman	Hazel Morse	11 (14 Pf. A.)	3	8	197		233	47	17	43	123	3	Fidelity Sav. State and Cent. N., Topeka; 1st N., St. Jo.; Com. Tr. Co. and Inter-State N., Kan. C.
Merriam 2500 Johnson G25	Merriam State Bank Jun'37Stmt 83-1199 Ad@:15'15	D. K. Snyder	R. S. Bowyer R. R. Osborne	C. E. Trego	A. M. Trager, A. C. and Sec.	10	7	2	204		223	61	21	31	104	6	Inter-State N., Kan. C., Mo.; Brotherhood State and Com. N., Kan. C.
Miller 125 Lyon I21	Miller State Bank...@:15'15 Jun'37Stmt 83-1172	Kenneth Kline, Ch. of Bd. and Pres.	E. E. Olson	R. V. Cotton, Cash. and Sec.	E. Cotton	7 Pf. 8	1		89		105	18	11		72	4	Inter-State N., Kan. C., Mo.; Empor. State, Em- poria.
Minneapolis 2000 Ottawa G16	Citizens National Bank Jun'37Stmt 83-266 Ad:1'80	Henry Hahn, Ch. of Bd. and Pres.	G. M. Horner	G. W. Lempenau	Mary Murdick	50	11	21	603		685	345	185	8	129	18	1st N., St. L.; 1st N., Inter-State N. and Com. Tr., Kan. C. Mo.
" " "	Ottawa County Bank Jun'37Stmt 83-267 Ad@:15'80	F. J. Morgan	F. E. Chapin	J. N. McMichael	H. J. Sellers	50	7	10	355		422	173	57	6	157	29	Com. Tr. Co., Inter-State N., and Un. N., Kan. C., Mo.
Minneola 542 Clark N8	Peoples State Bank...Ad:15'15 Jun'37Stmt 83-1198	G. B. Rooney	E. L. Pitman	Bernard Rooney	J. F. Pitman	12 Pf. 7	2	4	110		135	61	19	1	50	4	Com'l N., Kan. C., Kan.; Inter-State N., Kan. C., Mo.; Un. N., Wich.
Modoc 52 Scott I4	Modoc State Bank...:17 Jun'37Stmt 83-1250	M. E. Boulware, Ch. of Bd. and Pres.	A. V. Warrington	Geo. Kittel	Theo. Boulware, Sec.	10	3	2	39 14		68	20			43	5	Com. Tr. Co., Kan. C.; 1st State, Ransom.
Moline 853 Elk N20	Exchange State Bank...:15'34 Jun'37Stmt 83-424	Chas. G. Hayward		F. L. Johnson	H. L. Johnson	10 Pf. 15	6	3	230		264	144	3	35	77	5	1st N., Com. Tr. and Inter- State N., Kan. C., Mo.
Montezuma 333 Gray M6	Montezuma State Bank Jun'37Stmt 83-1131 ▲:15'18	M. L. Fry, Jr.	E. E. McReynolds	E. E. McReynolds	T. J. Glasgow	10 Pf. 5	6	3	162		186	90	19	22	50	5	Com. Tr. Co. and Inter- State N., Kan. C.

Banks Advertising in this Directory give Prompt Attention to Collections and Correspondence

Number under Name of Bank is the Transit Number given to each bank in U. S. exclusively by The Rand-McNally Bankers' Directory, under the authority of The American Bankers Ass'n.

KANSAS—Continued

Non-Bank Towns with Nearest Banking Point (Indexed Acces.), Lawyers, Laws (Indexed) in back of this volume. For Interest Rates, Holidays, etc., see Laws.

TOWN AND COUNTY. County Seats. Entire State in No. 10 Fed. Res. Dist.	Mem. A. B. A. *New State Priv. †Mem. State B. Ass'n. [Estab. ♦Fed. Res. Depts. T-Trust B-Bond d-Safe Deposit ©Savings ▲FDIC	PRESIDENT.	VICE-PRESIDENT.	CASHIER.	ASS'T CASHIER.	LIABILITIES. (In Thousands of Dollars)						RESOURCES.					PRINCIPAL CORRESPONDENTS.
						Capital	Surplus	Und.Prof. and or Reserves	Deposits	Other Lia- bilities	Totals	Cash, Ex. & Due from Bks	U.S. Gov. Securi- ties	Other Securi- ties	Loans & Dis- counts	Other Re- sources	
Morganville 306 Clay E17	Bank of Morganville...\$2'92 Jun'37Stmt 83-684	Philip Young		F. L. Fletcher	Harold W. Fletcher	\$ 10	\$ 5		\$ 80		\$ 95	\$ 10		\$ 40	\$ 45		1st N., Kan. C., Mo.; Peo. N., Clay Center.
Morland 370 Graham F7	Citizens State Bank...\$2'06 Jun'37Stmt 83-691	H. W. Cunningham	L. N. Dreiling	O. A. Hunsicker	R. E. Hunsicker	10	15	\$ 6	75		106	35	\$ 5	11	50	\$ 5	Com'l N., Kan. C.; Com. Tr. Co., Kan. C., Mo.; Tootle-Lacy N., St. Jo., Mo.
" "	Morland State Bank...\$3'04 Jun'37Stmt 83-690	B. W. St. John	Tim Waggoner	D. C. Kay	F. A. Brungardt	10	11	1	85		107	24		2	62	19	Chase N., N. Y.; City N. Bk. & Tr. Co., Kan. C., Mo.; Far. & Merch., Hill City.
Morrill 560 Brown C21	Morrill State Bank...\$3'32 Jun'37Stmt 83-633	Norman Saylor, Ch. of Bd. and Pres.	Milton Byer Alice Bealey	C. E. Poister, Cash. and Sec.	Norman Saylor, Jr.	10 Pf. 20	2	4	205		241	30	2	26	178	5	City N. Bk. & Tr. and Inter- State N., Kan. C., Mo.; Stk. Yds. N., St. Jo.
Morrowville 279 Washington D16	Morrowville State Bank Jun'37Stmt 83-949 ▲@*2'04	L. H. Wilsey, Ch. of Bd. and Pres.	C. H. Smith	H. H. Diller	Anna Mallery	10 Pf. 10	4	1	120		145	52		5	85	3	Inter-State N., Kan. C.; Tootle-Lacy N., St. Jo.
Moscow 213 Stevens N4	Moscow State Bank...\$1'15 Jun'37Stmt 83-1139	W. R. Reynolds, Ch. of Bd. and Pres.	T. J. Blakemore	T. A. Dudley	E. A. Reardon	25	2	(With Surp.)	196		223	68		92 (Incl. U.S.)	57	6	Inter-State N., Kan. C.; 1st N., Wich.
Mound City 759 Linn J24	Farmers & Merchants Bank Jun'37Stmt 83-951 ▲d@*2'93	E. N. Gause	J. D. Bacon	H. W. Dingus	Ruth West	20	8	1	194		223	63	15	17	119	9	1st N. and Merch. Bk., Kan. C.; Cent. N., Topeka.
Moundridge 875 McPherson J16	Citizens State Bank Jun'37Stmt 83-507 d@*2'04	C. H. Goering	John D. Schrag	D. J. Goering	Milton Goering	35	33	(With Surp.)	589		657	305	66	62	213	11	1st N., Wich.; Inter-State N., Kan. C., Mo.; Mtle- Com. Bk. & Tr., St. L.
Mount Hope 430 Sedgwick L15	First National Bank ▲@*2'83 Jun'37Stmt 83-562	H. J. Jorgensen	E. M. Porter	J. F. Jorgensen		25	28	(With Surp.)	371		424	139		136 (Incl. U.S.)	143	6	Chase N., N. Y.; 4th N., Wichita; Com. Tr. Co., Kan. C.
Mullinville 493 Kiowa M9	First State Bank...d2'06 Jun'37Stmt 83-680	V. A. Sherer	A. B. Sidener	A. B. Sidener	A. B. Sidener, Sec.	25	9	5	158		197	97	20		72	8	Com'l N., Kan. C.; Am. N., Hutchinson.
Mulvane 923 Sumner N17	Mulvane State Bank Jun'37Stmt 83-372 d@*2'86	M. R. Hough	O. D. Canaday	Claude F. Hough	S. G. Campbell	25	25	6	255		311	74	55	29	144	9	Chase N., N. Y.; 1st N., Chi.; Com. Tr. Co., Kan. C.; 1st N., Wich.
Munden 208 Republic D15	Munden State Bank ▲*2'05 Jun'37Stmt 83-953	T. W. Bouska	Anna Bouska	Albert Jelinek	E. J. Brosh, Mae Dee Jelinek	10	10	2	100		122	35	10		77		1st N., Fairbury, Neb.
Murdock 140 Kingman M14	Murdock State Bank ▲*2'09 Jun'37Stmt 83-954	K. J. Kostner	G. M. Hardesty	B. T. Robinson	V. E. Harris	25	4	5	212		246	26	51	58	103	8	S. W. N., Wich.; Un. N. and Com. Tr. Co., Kan. C., Mo.
Narka 231 Republic C16	State Bank of Narka...\$3'94 Jun'37Stmt 83-955	J. E. Lower	O. L. Potter	O. W. Yoder	Miss Cecil A. Wills	10	10	1	138		159	62	29	27	39	2	Columbia N. and Com. Tr., Kan. C.; 1st N., Fairbury, Nebr.
Nashville 250 Klingman M12	Nashville State Bank...\$3'07 Jun'37Stmt 83-956	Lillian Elliott		Katharine Piehl, Cash. and Sec.		15	2		77		94	17	70		7		Com. Tr. Co., Kan. C., Mo.
Natoma 616 Osborne G11	First National Bank ▲*2'09 Jun'37Stmt 83-635	G. S. Welling, W. J. Craig, Ch.	H. C. Meyer	E. A. Ruggels	F. H. Koelling, Jr.	50	4	9	333		396	117	60	2	212	5	Com. Tr. Co. and Inter- State N., Kan. C., Mo.
Neal 150 Greenwood L20	Neal State Bank...▲c2'15 Jun'37Stmt 83-1197	C. W. Boone	M. W. Allen	H. T. Grove	Dan H. Goodrun	10 Pf. 10	1	(With Surp.)	50 \$ 5		76	10	4	4	53	5	Com. Tr. Co., Kan. C., Mo.
Nekoma 96 Rush I 9	Nekoma State Bank ▲*2'16 Jun'37Stmt 83-1222	M. T. Moran, Ch. of Bd. and Pres.	Thomas Ryan	L. M. Moran		10	4		53		67	14		5	39	9	Inter-State N., Kan. C., Mo.
Neodesha 3305 Wilson N21	First National Bank Jun'37Stmt 83-201 ▲d@*2'72	W. J. Small	J. W. McGuire, E. L. Chapman, Act. P. M. Martin, A. V. P.	E. L. Chapman	Mary Adell, Maude Dart Estal Starr	50	50	29	896		1,025	264	138	236	359	28	1st N., N. Y.; Cont. Ill. N. Bk. & Tr. Co., Chi.; Com. Tr. and 1st N., Kan. C., Mo.; Mtle- Com. Bk. & Tr., St. L.; Cent. N., Topeka.
" "	NEODESHA NATIONAL BANK Jun'37Stmt 83-202 ▲d@*2'85	E. A. Warren	G. C. Pitney	C. A. McCullough	Frances Sharp	50	28	7	720		805	221		276 (Incl. U.S.)	299	9	N. City, N. Y.; Mtle- Com. Bk. & Tr. Co., St. L.; 1st N., Kan. C., Mo.; 1st N., Wich.

Banks Advertising in this Directory give Prompt Attention to Collections and Correspondence

Number under Name of Bank is the Transit Number given to each bank in U. S. exclusively by The Rand-McNally Bankers' Directory, under the authority of The American Bankers Ass'n.

KANSAS—Continued

Non-Bank Towns with Nearest Banking Point (Indexed Acces.), Lawyers, Laws (Indexed) in back of this volume. For Interest Rates, Holidays, etc., see Laws.

TOWN AND COUNTY. County Seats. Entire State in No. 10 Fed. Res. Dist.	Mem. A. B. A. New State Priv. Mem. State B Ass'n (Estab. Fed. Res. Depts. Trust B-Bond d-Safe Deposit Savings FDIC	PRESIDENT	VICE-PRESIDENT	CASHIER	ASS'T CASHIER	LIABILITIES. (In Thousands of Dollars)					RESOURCES.					PRINCIPAL CORRESPONDENTS.	
						Capital	Surplus	Und. Prof. and or Reserves	Deposits	Other Liabilities	Totals	Cash. R. & Due from Bks	U.S. Gov. Securities	Other Securities	Loans & Discounts		Other Resources
Ness City 1562 Ness J8	First State Bank... 83-1231	G. A. Goodman	C. N. Irvine	O. J. Weir, V. P. and Cash.	R. F. Weir	\$ 25	\$ 7	\$ 3	\$ 388		\$ 423	\$ 184	\$ 7	\$ 47	\$ 182	\$ 3	Com'l N., Kan. C.; 1st N., Wich.; Com. Tr., Kan. C., Mo.
New Salem 110 Cowley N18	State Bank of New Salem Jun'37Stmt 83-965	F. C. Coffey	C. T. Elliott	Ethel M. Coffey		10	5		36	\$ 2	53	15			27	11 The State Winfield; Com. Tr. Co., Kan. C.; 4th N., Wich.	
Newton 10,463 Harvey K16	FIRST NATIONAL BANK Jun'37Stmt 83-85	J. W. Inghram	R. C. Stone	D. McGowan	L. J. Nelson L. M. Sherrill	50	10	8	951		1,019	508	189	100	186	36 N. City, N. Y.; Com. Tr., Kan. C.; 1st N., Wichita.	
" " "	KANSAS STATE BANK Jun'37Stmt 83-87	C. F. Claassen	C. B. Warkentin C. W. Claassen, Act.	Glenn Miller	J. J. Ediger Geo. D. Deschner	60	60	26	1,141		1,287	255	374	346	286	26 Chase N., N. Y.; 1st N., Chl., Wichita, and Kan. City.	
" " "	MIDLAND NATIONAL BANK Jun'37Stmt 83-86	H. E. Sanderman, Ch. of Bd. and Pres.	J. O. Nicholson C. K. Sanderman, V. P. and A. Sec.	J. O. Sander, Cash. and Sec.		50	75	10	1,005	4	1,144	337	142	165	475	25 Cent. Han. Bk. & Tr. Co., N. Y.; Cont. Ill. N. Bk. & Tr. Co., Chl.; 1st N. and Un. N., Kan. C., Mo.	
Niotaze 212 Chautauqua O20	Niotaze State Bank... 83-966	D. W. Perkins	C. W. Whipple	E. B. McCoid	Edna M. Flautt	10	6	4	129	1	150	53		12	76	9 Drov. N., Kan. C., Mo.; Citiz.-1st N., Inde- pendence.	
Norcatour 471 Decatur D7 N. Topeka	Citizens State Bank Jun'37Stmt 83-597	N. B. Nelson	C. L. Frickey	F. B. Nelson		Pf. 12	13	1	2	171	199	31	68		91	9 Com. Tr. Co. and Un. N., Kan. C., Mo.; Tootle- Lacy N., St. Jo.	
Norton 2680 Norton D8	First National Bank... 83-275	C. W. Campbell	A. A. Smith	C. W. Smiley	C. D. Bower J. B. Wray	75	34	(With Surp)	859		968	283		307 (Incl. U. S.)	351	27 Com. Tr. Co. and 1st N., Kan. C.; Cent. N., Top.	
" " "	First State Bank... 83-276	T. J. Rouse	F. E. Benton	F. E. Benton	W. W. Rouse	Pf. 30	25	2	(With Surp)	396	453	133		146 (Incl. U. S.)	144	30 Tootle-Lacy N., St. Jo.; 1st N. and Inter-State N., Kan. C.	
Nortonville 601 Jefferson E23	First National Bank... 83-498	Henry Ring R. S. Clingan, Ch.	J. R. Bonnel	Bessie V. Webb	T. C. Whitaker	25	5	1	194		225	59	77	1	72	16 Ex. N., Atchison; Com. Tr. Co., Kan. C.; 1st N., St. Jo.	
Norway 77 Republie D15	Norway State Bank... 83-967	John Chizek	J. W. Cowie	Charles Chizek		10	7	1	52	7	77	9	9	9	49	1 Com. Tr. Co. and Inter- State N., Kan. C., Mo.; 1st N., Belleville.	
Norwich 446 Kingman M14	Farmers State Bank Jun'37Stmt 83-645	F. J. Gosch	O. D. Comer	C. S. Sigler	J. H. Talbert	10	15	6	205		236	102	36	6	90	2 Com. Tr. Co., Kan. C.; 1st N. and Un. Stk. Yds. N., Wichita.	
" " "	Norwich State Bank Jun'37Stmt 83-644	N. I. Farris		Ruth Allen		Pf. 10	10	5	3	169	199	46	24	39	83	7 Inter-State N., Kan. C.; 4th N. and Kans. State, Wichita.	
Oakley 1189 Logan G5	Farmers State Bank Jun'37Stmt 83-479	F. W. Irwin	C. M. Miller F. T. Pierson	R. B. Meelin	Edna Irwin, Sec.	30	6	(With Surp)	303		339	80		71	171	17 1st N. and Inter-State N., Kan. C., Mo.; Gty. State, Top.	
Oberlin 1874 Decatur D6	Decatur County National Bank... 83-596	D. G. Campbell	B. B. Bell	J. R. Betts		Pf. 24	26	10	3	360	423	170	63	32	142	16 1st N., Chl.; Com. Tr., Inter-State, and 1st N., Kan. C., Mo.; Tootle- Lacy N., St. Jo.	
" " "	FARMERS NATIONAL BANK Jun'37Stmt 83-557	G. L. Frickey	J. W. Bivans	E. M. Brooks	H. A. Murlin Ralph Brown	50	38	(With Surp)	649		737	148	165	102	318	4 Gty. Tr. Co., N. Y.; U.S. N., Oma.; Un. N., Kan. C., Mo.; Cent. N., Top.	
Oferle 280 Edwards L9	Farmers State Bank... 83-969	Herman Weiss	Emil Gall	G. C. Field	Elsie Gard	15	30	5	164		214	65	5	21	105	18 Inter-State N., Kan. C., Mo.; Am. N., Hutchin- son.	
Oketo 238 Marshall O18	Oketo State Bank... 83-971	L. G. Moore	E. H. Moore	J. H. Moore	B. E. Long	25	12	3	282		322	78	70	20	151	3 Cent. Han. Bk. & Tr. Co., N. Y.; 1st N., Kan. C.; Tootle-Lacy N., St. Jo.	
Olathe 3470 Johnson G24	First National Bank Jun'37Stmt 83-172	Frank Hodges	W. W. Frye	H. E. Hayes	W. R. Carpenter	50	58	8	1,067		1,183	365	177	310	297	34 N. City, N. Y.; 1st N., Kan. C.	
" " "	Patrons Co-operative Bank Jun'37Stmt 83-170	H. M. Beckett	S. L. Daniel, Act. R. P. Houghland, Inactive	R. R. Osborne	O. J. Scott O. A. Durr, A.C. and Sec.	50	20	11	540		621	202	70	120	207	22 N. City, N. Y.; Com. Tr. Co. and Un. N., Kan. C., Mo.	

Banks Advertising in this Directory give Prompt Attention to Collections and Correspondence

TOWN AND COUNTY. County Seats. Entire State in No. 10 Fed. Res. Dist.	Mem. A. B. A. New State Priv. Mem. State B. Ass'n. [Estab. Fed. Res. Depts. Trust B-Bond d-Safe Deposit Savings FDIC	PRESIDENT.	VICE-PRESIDENT.	CASHIER.	ASS'T CASHIER.	LIABILITIES. (In Thousands of Dollars)						RESOURCES.					PRINCIPAL CORRESPONDENTS.
						Capital	Surplus	Und.Prof. and or Reserves	Deposits	Other Lia- bilities	Totals	Cash, Ex. & Due from Bks	U.S. Gov. Securi- ties	Other Securi- ties	Loans & Dis- counts	Other Re- sources	
Olmits154 Barton T11	Olmits State Bank...d@:\$'01 Jun'37Stmt 83-973	J. G. Schreiber	C. Schneider J. F. Schenk	A. H. Ochs	L. W. Schneider, Sec.	\$ 20	\$ 3	\$ 1	\$ 93		\$ 117	\$ 42		\$ 18	\$ 52	\$ 5	Com. Tr. Co., Kan. C.
Olpe290 Lyon J20	Olpe State Bank...Ad@:\$'05 Jun'37Stmt 83-974	J. S. Langley	S. F. Wendling	F. J. Voeste	R. B. Langley	25	12	1	132		170	17	\$ 26	21	104	2	Inter-State N. and Com. Tr., Kan. C., Mo.; Citiz. N., Emporia.
Olsburg183 Pottawatomie F19	Olsburg State Bank...:\$'98 Jun'37Stmt 83-698	John Velen	L. P. Johnson	D. W. Johnson	J. B. Johnson	15	6		68		89	10	8	20	48	3	Inter-State N., Kan. C.; Mellon N., Pitt.
Onaga783 Pottawatomie K20	First National Bank...A@:\$'03 Jun'37Stmt 83-442	L. O. Day	F. W. Kolterman	H. A. Grutzmacher		50	11	4	303		368	142	28	4	181	13	Cont. Ill. N. Bk. & Tr., Chi.; Inter-State N. & 1st N., Kan. C.
Osage City2259 Osage I21	Citizens State Bank...:\$'98 Jun'37Stmt 83-221Ad@:\$'02	F. O. Colstrom	Edward Miller	Wayne P. Randall	R. E. Needels, Emma C. Underwood	25	15	11	453		504	155	105	30	204	10	Com. Tr. Co. and 1st N., Kan. C.; N. Bk. of Top., Topeka.
Osawatomie4540 Miami I24	American State Bank...Ad@:\$'23 Jun'37Stmt 83-1411Ad@:\$'23	W. H. Weber	Ada M. Remington	Howard Wiseman		Pf. 25	25	7	8	287	352	82	106	28	134	2	Com. Tr. Co., Kan. C., Mo.
"	First National Bank...Ad@:\$'23 Jun'37Stmt 83-1410Ad@:\$'23	Mrs. Hattie L. Whiteford	E. V. Bedford	E. M. Brown	G. L. Graham	50	42	14	504		610	199		201	193	17	1st N., Kan. C.
Osborne2057 Osborne F11	Farmers National Bank...Ad@:\$'01 Jun'37Stmt 83-296	J. R. Marlar	I. L. De Moss	E. O. Garrison	R. V. Garrison L. S. Garrison	25	36	(With Surp)	505		566	301		109 (Incl. U.S.)	150	6	Com'l N., Kan. C., Kan.; Com. Tr. Co. and Drov. N., Kan. C., Mo.
"	First State Bank...Ad@:\$'06 Jun'37Stmt 83-714	H. A. Storer	D. H. Hardman	C. K. Glenn	E. Patterson H. A. Storer, Sec.	30	20	5	398		453	162	68		215	8	Inter-State N., and City N., Kan. C., Mo.; Ex. N., Atchison.
Oskaloosa831 Jefferson F22	State Bank of Oskaloosa...:\$'87 Jun'37Stmt 83-415	T. A. Huddleston O. S. Patrick, Ch.		C. G. Long, Cash. and Sec.		20	10	5	227		262	41	29	5	169	18	Com. Tr., Kan. C., Mo.; Tootle-Lacy N., St Jo.
Oswego2303 Labeite O23	American State Bank...Ad@:\$'22 Jun'37Stmt 83-1404Ad@:\$'22	J. R. Gaither	E. J. Coman	Frank Farris	L. B. Glasscock	Pf. 18	7	6	9	209 \$ 1	250	40	21	47	133	9	Inter-State N., Un. N. and Com. Tr. Co., Kan. C., Mo.
"	First National Bank...Ad@:\$'20 Jun'37Stmt 83-1863Ad@:\$'20	W. W. Barnard	W. A. Lawellin	W. A. Lawellin	C. L. Leyda	25	22	(With Surp.)	349		396	95		64 (Incl. U.S.)	231	6	1st N. and Un. N., Kan. C.
Otis391 Rush I10	Otis State Bank...:\$'04 Jun'37Stmt 83-977	G. F. Jessop	J. J. Rothe	W. J. Harder		25	6	(With Surp)	161		192	56		33 (Incl. U.S.)	98	5	Tra. Gate City N., Kan. C., Mo.
Ottawa9670 Franklin H23	FIRST NATIONAL BANK Jun'37Stmt 83-91 Ad@:\$'70	R. M. CLOGSTON, Ch. of Bd. and Pres. G. H. Hill	W. A. SWIFT G. H. ESTABROOK DEST BANK. Prompt Collect ion Service.	R. S. HANES, Cash. and Sec.		100	27	26	1,222		1,375	550	363	233	207	22	Cont. Ill. N. Bk. & Tr., Chi.; Stk. Yds. N., Kan. C., Mo.; 1st N., Wich.
"	Kansas State Bank Jun'37Stmt 83-96 Ad@:\$'17			H. H. Hayes	Ed. Hosler	25	7	(With Surp)	410		442	124		136 (Incl. U.S.)	164	18	1st N., Kan. C., Mo.
"	PEOPLES NATIONAL BANK Jun'37Stmt 83-92 Ad@:\$'71	F. F. FOCKELE	W. B. DEVILBISS, Act. F. M. HARRIS	J. G. SPEARS	C. P. BURROWS	100	33	82	1,751	2	1,968	789	554	222	382	21	1st N., N. Y., Chf., Kan. C., Mo.
"	State Bank of Ottawa Jun'37Stmt 83-93 Ad@:\$'04	G. W. Hegberg, Ch. of Bd. and Pres.	H. W. Woods	W. E. Hegberg	Mrs. R. D. Mahoney	Pf. 25	25	2	2	401	455	142	70	40	187	16	Chase N., N. Y.; Com. Tr. Co., Kan. C., Mo.
Overbrook460 Osage H22	First National Bank...A@:\$'04 Jun'37Stmt 83-577	W. A. Simon, Ch. of Bd. and Pres.	Geo. Sullivan	J. A. Gordts	C. J. Cordts Mary F. Coffman	Pf. 25	25	1		184 4	239	37	78		114	10	Inter-State N., Kan. C.
"	Kansas State Bank Ad@:\$'89 Jun'37Stmt 83-576	H. F. Hartman, Ch. of Bd. and Pres.	J. J. Cooper	J. A. Kesler, Cash. and Sec.	Edward H. Platt Lucille Brooks	Pf. 17	18	8	18	275	336	81	49	15	191		1st N. and Com. Tr. Co., Kan. C.; N. Bk. of Top-eka, Topeka.
Overland Park 1600 Johnson G 24	Overland Park State Bank...Ad@:\$'10 Jun'37Stmt 83-978	R. L. Fish	E. D. Cross	Howard Riffey	Vincent Francke C. D. Hayward, Sec.	20	20	36	508		584	160	175	97	148	4	1st N., Kan. C., Mo.
Oxford984 Sumner N16	OXFORD BANK ...:\$'83 Jun'37Stmt 83-510	N. C. DUNN	O. B. WENRICH	HOMER JESTER	T. E. DOWLEY DAISY M. BAY and Time Items. c for Credit Reports.	20	10	10	390		430	118	44	147	113	8	Chase N., N. Y.; Inter-State N., Kan. C., Mo.; Secur. State, Wellington; 1st N., Wich.
Ozawkie201 Jefferson F23	State Bank of Ozawkie...:\$'02 Jun'37Stmt 83-979	Bert Metzger	J. A. Kuhlman	A. O. Kendall	W. L. Swing	Pf. 15	10	1	2	108 2	138	31		15	88	4	Un. N. and Com. Tr., Kan. C., Mo.; Fid. Sav. State, Top.
Palco281 Rooks F9	First National Bank...A@:\$'03 Jun'37Stmt 83-980	C. L. Miller, Ch. of Bd. and Pres.	P. W. Miller	Bertha Holmes, Cash. and Sec.	T. K. Coddington	50	6	7	192		255	76	71	13	77	18	1st N., Kan. C., Mo.

Banks Advertising in this Directory give Prompt Attention to Collections and Correspondence

Number under Name of Bank is the Transit Number given to each bank in U. S. exclusively by The Band-McNally Bankers' Directory, under the authority of The American Bankers Ass'n.

KANSAS—Continued

Non-Bank Towns with Nearest Banking Point (Indexed Access.), Lawyers, Laws (Indexed) in back of this volume. For Interest Rates, Holidays, etc., see Laws.

TOWN AND COUNTY. County Seats. Entire State in No. 10 Fed. Res. Dist.	Mem. A. B. A. New State Priv. Mem. State B. Ass'n. (Estab. Fed. Res. Depts: T-Trust B-Bond d-Safe Deposit © Savings ▲FDIC	PRESIDENT.	VICE-PRESIDENT.	CASHIER.	ASS'T CASHIER.	LIABILITIES. (In Thousands of Dollars)					RESOURCES.					PRINCIPAL CORRESPONDENTS.	
						Capital	Surplus	Und. Prof. and Reserves	Deposits	Other Liabilities	Totals	Cash. Ex. & Due from Bks	U.S. Gov. Securities	Other Securities	Loans & Discounts		Other Resources
Palmer 169 Washington E17	Bank of Palmer...▲d@•\$'87 Jun'37Stmt 83-981	H. E. Ohlde	W. W. Meyer	W. W. Meyer	H. G. Meyer	\$ 15	\$ 5	\$ 5	\$ 101		\$ 126	\$ 15	\$ 8	\$ 10	\$ 90	\$ 3	Inter-State N. and Com. Tr. Co., Kan. C.
Paola 3643 Miami I 25	Citizens State Bank Jun'37Stmt 83-178 ▲d@•\$'03	T. E. Schwartz C. H. Lee, Ch.	C. H. Lee	Wade McDowell	L. M. Schwartz R. E. Coughlin, Sec.	40	6	7	436		489	154	68	84	173	10	Com'l N., Kan. C., Kan.; 1st N., City N., and Com. Tr., Kan. C., Mo.
" "	Miami County National Bank Jun'37Stmt 83-176 ▲d@•\$'85	F. W. Spoonable C. N. Emery, Ch.	H. H. Whitaker, V. Pres. and Tr. Off.	M. D. Stevenson	A. T. Johnson, A. C. and A. Tr. Off.	75 Pf. 74		14	1,599		1,762	592	280	308	454	128	Com'l N., Kan. C., Kan.; Com. Tr. Co. and 1st N., Kan. C., Mo.
Paradise 168 Russell G11	Paradise State Bank...\$'07 Jun'37Stmt 83-982		S. C. Worley	E. J. Fritts Cash. and Sec.		10	3		34	5	52	7		5	38	2	Com'l N., Kan. C.
Parker 324 Linn J24	Parker State Bank...\$'98 Jun'37Stmt 83-640	R. J. Tyson G. G. McConnell, Ch.	S. Polhamus	J. W. Franse Cash. and Sec.		15	7	2	133		157	52	34	8	56	7	Un. N. Com. Tr. and Inter- State N., Kan. C., Mo.
Parsons 14,438 Labette N23	*Exchange State Bank Jun'37Stmt 83-40 ▲d@•\$'11	J. S. Vance	Paul McConnell Pliny Hyde	H. E. Reece	W. A. Smith	50	16	5	530		601	127	140	76	232	26	Chase N., N. Y.; Miss. Valley Tr., St. L.
" "	*FIRST NATIONAL BANK Jun'37Stmt 83-36 ▲d@•\$'71	Kirby Barton	A. O. Hoke F. A. Pfeiffer	L. Cortelyou, Jr.	R. R. Wilson W. O. Haubold	53 Pf. 47	17	8	1,046		1,171	264	215	363	257	72	Chase N., N. Y.; Inter- State N., Kan. C.; Mtle- Com. Bk. & Tr. Co., St. Louis.
" "	*PARSONS COMMERCIAL BANK...83-37 ▲d@•\$'74 Jun'37Stmt	H. A. Bryant	A. H. Noyes	R. A. Woods	W. C. Crawford	150	50	5	1,839		2,044	269	713	367	626	69	Gty. Tr., N. Y.; Cont. Ill. N. Bk. & Tr., Chi.; Com. Tr., Kan. C.
" "	*STATE BANK OF PARSONS Jun'37Stmt 83-38 ▲d@•\$'99	T. M. Flynn	G. L. Maser	W. S. Phillips	J. J. Flynn	50	50	17	457		574	133	73	78	242	48	N. City, N. Y.; 1st N., Chi., St. L. and Kan. C., Mo.
" "	Parsons Clearing House... (Members indicated by a *)	J. J. Flynn		Harold E. Reece, Sec. and Tr.	R. R. Wilson, Mgr.	(See pa Depo 15	ges 64- sits by 3	65-66 f or Num ber of etc.)	113		135	51	8	3	70	3	1st N., Kan. C.; Ex. N., Hutchinson.
Partridge 230 Reno K14	Partridge State Bank...\$'03 Jun'37Stmt 83-984	L. G. Everett	E. D. Maxwell	W. R. Haskard	Mildred Dixon	15					135	51	8	3	70	3	1st N., Kan. C.; Ex. N., Hutchinson.
Peabody 1516 Marion K17	Peabody State Bank@d•\$'99 Jun'37Stmt 83-822	O. Joliffe, Ch. of Bd. and Pres.	Frank Lathrop Ray B. Roberts	A. R. Kent		75	12	16	711		814	391	6	221	180	16	Chase N., N. Y.; Com. Tr., Kan. C., Mo.; Mtle- Com. Bk. & Tr. Co., St. L.; 1st N. Wichita, St. L.; 1st N. Kan. C., Mo.; Cent. N., Top.
Perry 400 Jeterston G28	Bank of Perry...▲@•\$'93 Jun'37Stmt 83-988	V. C. Raines, Ch. of Bd. and Pres.	Thos. Lee	A. C. Elswick, Cash. and Sec.		10	25	3	265		303	53	107	20	118	5	Cent. Han. Bk. & Tr. N. Y.; 1st N., Kan. C., Mo.; Cent. N., Top.
Peru 502 Chautauqua O20	Peru State Bank...@•\$'03 Jun'37Stmt 83-990	L. D. Severns	Roy N. Geesaman	Floyd Storer	W. S. Alford	20	3	3	120		146	39	10	14	79	4	Com. Tr. Co. and Stk. Yds. N. Kan. C., Mo. Secur. N., Kan. C., Mo.
Phillipsburg 1773 Phillips D9	First National Bank Jun'37Stmt 83-335 ▲d@•\$'86	Karl Smith, Ch. of Bd. and Pres.	N. C. Bracken R. E. Griffiths	E. J. Close	H. E. Henton	25 Pf. 40	3	9	645 (With Surp)		722	223	204	93	165	37	Chase N., N. Y.; Cont. Ill. N. Bk. & Tr., Chi.; Inter- State N., Kan. C., Mo.
Pilsen 39 Marion I17	Pilsen State Bank...▲\$'16 Jun'37Stmt 83-1214	L. A. Crist	John Spachek, V. Pres. and Sec. Steve Supena Geo. Wille	T. W. Spachek	Bertha Hanus	10 Pf. 5	3		127		145	72	7	1	62	3	Columbia N. and Inter- State N., Kan. C., Mo.; Far & Drov. N. Marion.
Piqua 258 Woodson L22	Piqua State Bank...•\$'10 Jun'37Stmt 83-686	J. H. Wille		H. G. Wille		10	10	2	164		186	43		42	96	5	Com'l N. Inter-State N. and Stk. Yds. N., Kan. C., Mo.
Pittsburg 18,628 Crawford N24	*FIRST STATE BANK OF PITTSBURG Jun'37Stmt 83-26 ▲d@•\$'03	JAY N. PATMOR A. J. CURRAN, Ch. of Bd.	B. A. PATMOR	E. A. SELLMANSBERGER, Cash. and Sec.	HERBERT W. HALLMAN JAMES H. FULTON O. R. HUNT G. B. CRUMB S. FIES.	100 Pf. 70	50	21	1,659		1,830	375	961	110	334	50	Gty. Tr. Co., N. Y.; 1st Northern Tr. Co., Chi.; 1st N. and Inter-State N., Kan. C., Mo.
" "	*THE NATIONAL BANK OF PITTSBURG Jun'37Stmt 83-24 ▲d@•\$'86	"SAFETY THA For prompt att E. V. LANYON	T'S SURE—SERV ention, send us y C. F. SPENCER C. O. DAVIS	ICE THAT SATI our Pittsburg lte EDGAR C. WEBBER	ms. S. H. LANYON S. JUANITA PEASE C. W. OSBORN	100 Pf. 70	95	36	2,663	\$ 2	2,966	1,623	296	250	670	127	Chase N. Bk., N. Y.; 1st N. Bk., Chi.; 1st N. Bk., Wich.; 1st N. Bk., St. L.; Com. Tr. Co., Kan. C., Mo.
" "	Pittsburg Clearing House... (Members indicated by a *)	J. N. Patmor	C. O. Davis	E. C. Webber, Sec.		(See pa Depo 30	ges 64- sits by 15	65-66 f or Num ber of etc.)	10		386	184		39	137	26	Mnfrs. Tr., N. Y.; Fid. Sav. State, Top.; Inter- State N., Kan. C., Mo. Com. Tr. Co. and Un. N., Kan. C.; Far. N. Salina.
Plains 885 Meade N6	Plains State Bank...d@•\$'06 Jun'37Stmt 83-992	J. H. Collingwood	A. J. Collingwood	Wm. P. Elliott		13 Pf. 12	2	4	437		468	277	16	35	130	10	Mnfrs. Tr., N. Y.; Fid. Sav. State, Top.; Inter- State N., Kan. C., Mo. Com. Tr. Co. and Un. N., Kan. C.; Far. N. Salina.
Plainville 1060 Rooks F10	Plainville State Bank Jun'37Stmt 83-1440 ▲d@•\$'28	W. J. Gilbert, Ch. of Bd. and Pres.	H. Van Dyke	H. Van Dyke	C. W. Wilcox	13 Pf. 12	2	4	437		468	277	16	35	130	10	Mnfrs. Tr., N. Y.; Fid. Sav. State, Top.; Inter- State N., Kan. C., Mo. Com. Tr. Co. and Un. N., Kan. C.; Far. N. Salina.

Banks Advertising in this Directory give Prompt Attention to Collections and Correspondence

Number under Name of Bank is the Transit Number given to each bank in U. S. exclusively by The Rand-McNally Bankers' Directory, under the authority of The American Bankers Ass'n.

KANSAS—Continued

Non-Bank Towns with Nearest Banking Point (Indexed Acces.), Lawyers, Laws (Indexed) in back of this volume. For Interest Rates, Holidays, etc., see Laws.

TOWN AND COUNTY. County Seats. Entire State in No. 10 Fed. Res. Dist.	Mem. A. B. A. New State Priv. Mem. State B. Ass'n. [Estab. Fed. Res. Depts: Trust B-Bond d-Safe Deposit Savings FDIC	PRESIDENT.	VICE-PRESIDENT.	CASHIER.	ASS'T CASHIER.	LIABILITIES. (In Thousands of Dollars)					RESOURCES.					PRINCIPAL CORRESPONDENTS.	
						Capital	Surplus	Und.Prof. and or Reserves	Deposits	Other Li- abilities	Totals	Cash Ex. & Due from Bks	U.S. Gov. Securi- ties	Other Securi- ties	Loans & Dis- counts		Other Re- sources
Pleasanton...1336 Linn J25	Bank of Pleasanton ▲•\$87 Jun'37Stmt 83-329	Verner Humphrey	W. C. Blaker	F. B. Ellis	Donald F. Ellis	\$ 30	\$ 9	\$ 5	\$ 264		\$ 308	\$ 125	\$ 34	\$ 17	\$ 125	\$ 7	Cent. Han. Bk. & Tr. Co., N. Y.; 1st N. and Un. N., Kan. C., Mo.
" " "	First National Bank ▲•\$07 Jun'37Stmt 83-330	A. B. Poole	Zella Hall	F. D. Wild	F. L. Wild	25	4	1	140		170	60	20	20	53	17	Com. Tr. Co. and Merch. N., Kan. C., Mo.
Plevna...173 Reno K13	State Bank of Plevna d•\$90 Jun'37Stmt 83-993	C. W. Miles	N. H. Hinshaw	M. D. Mattley		10	5	5	220		240	155	11	5	60	9	Inter-State N., Kan. C.; Ex. N., Hutchinson.
Pomona...514 Franklin H22	Citizens State Bank •\$01 Jun'37Stmt 83-994	J. W. Hudelson	J. A. Hudelson	J. R. Hudelson	N. V. Hudelson	15	17	16	198		246	143	14		82	7	Peo. N., Ottawa; Stock Yds. N. and Com. Tr. Co., Kan. C., Mo.
Portis...327 Osborne E12	First State Bank ▲•\$04 Jun'37Stmt 83-995	J. P. Thomas	H. A. Turner	C. M. Thomas		10	3		75		88	31	4	11	36	6	1st N. and Inter-State N., Kan. C.; Cent. N., Top.
Potwin...419 Butler L18	Potwin State Bank d•\$04 Jun'37Stmt 83-996	E. L. Hinnen, Ch. of Bd. and Pres.	J. D. Harrison	J. H. Gibson, Cash. and Sec.	W. H. McNary, L. N. Gibson	25	10	4	152		191	33	3	30	116	9	1st N., Kan. C., Mo.; 1st N. and Kansas State, Wichita.
Prairie View...206 Phillips D-9	First National Bank ▲•\$09 Jun'37Stmt 83-998	J. J. Wiltrott	P. De Jong	F. S. Snyder	Ira Kats	25	1	2	96		124	62	8	9	42	3	Com. Tr. Co. and Drov. N., Kan. C.
Pratt...6031 Pratt M11	FIRST NATIONAL BANK IN PRATT Jun'37Stmt 83-166 ▲d•\$02	G. W. LEMON, Ch. of Bd. and Pres.	J. C. LEMON LELAND SCROGIN	O. H. BOCK	W. F. HARKRADER	100	25	(With Surp)	1,938		2,063	1,229		294 (Incl. U.S.)	509	31	1st N., Kan. C. and Wich- ita.
" " "	Peoples Bank ▲d•\$87 Jun'37Stmt 83-165	E. F. Tolman	L. H. Moore, V. P. and Tr. Off. H. N. Carver	L. H. Browne, Cash. and Sec.	O. L. Miller, A. Cash. and A. Tr. Off. J. R. Blythe Mamie M. Ham	100	38	9	2,171		2,318	976	351	231	723	37	Irv. Tr., N. Y.; Harris Tr. & Sav., Chi.; Com. Tr., and 1st N., Kan. C.; 4th N., Wich.
Prescott...208 Linn K25	Prescott State Bank ▲•\$04 Jun'37Stmt 83-999	Chas. Holmes	F. H. Gifford	Albert Ham	A. H. Feemster, Sec.	10	4		75		89	13	11	12	50	3	Inter-State N., Kan. C., Mo.; Citiz. N., Ft. Scott.
Pretty Prairie...417 Reno L14	First National Bank ▲d•\$19 Jun'37Stmt 83-1309	J. C. Seyb	J. J. Kaufman	J. J. Kaufman		25	7		111		143	40	16	1	80	6	Am. N., Hutchinson; Com. Tr., Kan. C.
" " "	State Bank of Pretty Prairie Jun'37Stmt 83-1001	Lee Collingwood	Ed. P. Graber	D. A. Voran	Roland Notestine	15	15	5	251		286	112	52	3	119		Tra. Gate City N. and Stk. Yds. N., Kan. C.; Ex. N., Hutchinson.
Princeton...187 Franklin I 23	Peoples State Bank •\$07 Jun'37Stmt 83-1002	W. L. Billett	F. F. Fockele	M. L. Walter		10	5	4	63		82	33	12	4	31	2	Inter-State N. and Com. Tr., Kan. C., Mo.; Peo. N., Ottawa.
Protection...1003 Comanche O9	Farmers State Bank d•\$08 Jun'37Stmt 83-647	A. A. Carpenter	C. E. Harden	Harry Large	Edgar Deck	17	18	4	316		355	122	85		141	7	Com. Tr. Co., Kan. C., Mo.; 1st N., Wichita.
" " "	Protection State Bank Jun'37Stmt 83-646	F. E. Daily	R. C. Butts	J. B. Waters	Thos. Chase Luella Mai	10	9	2	42	\$ 11	74	28		9	34	3	Un. N., Kan. C., Mo.; Southw. N. and 1st N., Wichita.
Purcell...75 Doniphan D23	State Bank of Purcell •\$07 Jun'37Stmt 83-1003	C. A. Gormley	P. K. Devereux	R. W. Morley	P. K. Devereux	12	7	1	53		73	8		8	50	7	1st N., St. Jo.; 1st St. Jo. Stk. Yds., So. St. Jo.
Quinter...540 Gove G7	First National Bk. ▲d•\$17 Jun'37Stmt 83-1253	M. S. Coberly	R. A. Johnson	C. M. Larson, Cash. and Sec.	Eda S. Long	25	11	6	319	2	363	168	35	16	132	12	Inter-State N. and Union N., Kan. C., Mo.
Ramona...245 Marion I17	Ramona State Bank ▲d•\$03 Jun'37Stmt 83-1006	F. M. Thompson, Ch. of Bd. and Pres.	Henry Weber	Jess A. Buttel, Cash. and Sec.		5	3	1	77		91	41		7	37	6	Com. Tr. Co., Kan. C., Mo.
Sandall...299 Jewell E14	Randall National Bank Jun'37Stmt 83-1388 ▲d•\$20	C. A. Crawford	James Flinn	J. P. Stinson	W. F. Easter	25	4	4	171		204	57	10	22	108	7	Inter-State N., City N., U. N., and Com. Tr. Co., Kan. C., Mo.
Randolph...394 Riley E18	Citizens State Bank •\$05 Jun'37Stmt 83-609	F. H. Shellenbaum	C. W. Peter	H. H. Oberhelman, Cash. and Sec.	M. C. Oberhelman	10	15	5	119		149	40	36	16	51	6	Cent. Han. Bk. & Tr., N. Y.; Com. Tr. and Inter- State N., Kan. C.
" " "	State Bk. of Randolph •\$87 Jun'37Stmt 83-608	Otto Johnson	H. Bergsten	L. V. Johnson	E. L. Johnson	25	25	10	295		355	120	100	4	123	8	Com. Tr., Inter-State N., Un. N., and 1st N., Kan. C., Mo.
Ransom...414 " Ness 18	Farmers State Bank ▲•\$19 Jun'37Stmt 83-1353	C. F. Dubbs	Julius Huxmann	C. J. Shellenberger	C. R. Shellenberger	25	5	1	162		193	89	34	15	53	2	1st N. and Un. N., Kan. C. Mo.; Com'l N., Kan. C.
" " "	First State Bank ▲•\$1900 Jun'37Stmt 83-1008	W. F. Baer	L. A. Dubbs W. F. Scherzinger	W. F. Baer	Fred Amstutz	35	17	4	206		262	149		27	82	4	1st N., Hutchinson; Com. Tr. Co., Kan. C., Mo.
Rantoul...109 Franklin I 23	State Bank of Rantoul Jun'37Stmt 83-1009 d•\$06	F. F. Fockele	W. G. Tulloss	M. F. Fockele	M. Kinkaid	10	2	4	96		112	46	25	12	26	3	Peo. N., Ottawa; Com. Tr. Co. and Inter-State N., Kan. C., Mo.
Raymond...200 Rice J13	Raymond State Bank •\$06 Jun'37Stmt 83-1010	F. J. Miller	Wm. T. Brown	Ida Elder		10	10	4	130		154	62	8	10	70	4	Cent. State, Hutchinson; Com'l N., Kan. C., Kan.
Reading...332 Lyon I 20	Reading State Bank •\$1900 Jun'37Stmt 83-1011	J. A. Hyde L. P. Humphreys, Ch. of Bd.	J. G. Hyde	D. Willis Jones, Cash. and Sec.	Effe J. Jones	12	28	3	122		165	70	10	2	71	12	Com. Tr., K. C., Mo.; Inter- State N., Kan. C.; Citiz. N., Emporia.

Banks Advertising in this Directory give Prompt Attention to Collections and Correspondence

Number under Name of Bank is the Transit Number given to each bank in U. S. exclusively by The Rand-McNally Bankers' Directory, under the authority of The American Bankers Ass'n.

KANSAS—Continued

Non-Bank Towns with Nearest Banking Point (Indexed Acces.), Lawyers, Laws (Indexed) in back of this volume. For Interest Rates, Holidays, etc., see Laws.

TOWN AND COUNTY. County Seats. Entire State in No. 10 Fed. Res. Dist.	Mem. A. B. A. New State Priv. Mem. State B. Ass'n. [Estab. Fed. Res. Depts. Trust B-Bond d-Safe Deposit Savings FDIC	PRESIDENT.	VICE-PRESIDENT.	CASHIER.	Ass'T CASHIER.	LIABILITIES. (In Thousands of Dollars)						RESOURCES.				PRINCIPAL CORRESPONDENTS.	
						Capital	Surplus	Und.Prof. and or Reserves	Deposits	Other Li- abilities	Totals	Cash.Er. & Due fromBks	U.S.Gov. Secur- ities	Other Secur- ities	Loans & Dis- counts		Other Re- sources
Rexford 367 Thomas E6	Rexford State Bank ▲: \$02 Jun'37Stmt 83-1015	Ike W. Crumly	G. T. Crumly	E. L. Minnick, Cash. and Sec.		\$ 10 Pf. 15		\$ 2	\$ 142		\$ 169	\$ 34	\$ 2	\$ 46	\$ 75	\$ 12	Inter-State N. and Com. Tr. Co., Kan. C.; Thomas Co. N., Colby. Com. Tr. Co., Kan. C.; Cent. N., Topeka. Com. Tr. Co., Kan. C.
Richland 175 Shawnee G22	Richland State Bank ▲: \$17 Jun'37Stmt 83-1016	E. G. Woodward	D. C. Van Nice	Albert Neese	Roland McDowell	20	\$ 20	2	191		233	51	\$ 11		167	4	Com. Tr. Co., Kan. C.; Cent. N., Topeka. Com. Tr. Co., Kan. C.
Richmond 427 Franklin I23	Peoples National Bank Jun'37Stmt 83-1373 ▲d@: \$20	H. L. Gault	R. S. McCrear	A. O. Sigler	John H. Roeckers	25	11	(With Surp)	217		253	50	7	30	163	3	Com. Tr. Co., Kan. C.
Riley 424 Riley F18	Riley State Bank ▲: \$87 Jun'37Stmt 83-660	A. L. Goble F. C. Otto, Ch. of Bd.	William Jahnke	E. J. Otto		15 Pf. 15	1	5	285		321	139	34	20	119	9	Com'l N., Kan. C., Kan.; Inter-State N. and Com. Tr. Co., Kan. C., Mo. N. City, N. Y.; Com. Tr., Kan. C., Mo.; 1st N., St. Jo.
Robinson 473 Brown D22	Bank of Robinson ●: \$91 Jun'37Stmt 83-1018	Frank Idol	L. E. Fiechter	Milward Idol	Madison Idol	30	15	2	292		339	51	28	8	239	13	Com. Tr. Co. and Inter- State N., Kan. C.; 1st N., Wichita.
Rolla 328 Morton O2	Rolla State Bank ●: \$14 Jun'37Stmt 83-1165 (See Kansas City)	G. L. Hayward	G. I. Hayward	G. L. Hayward	Joe S. Landrum	10	8	1	108		127	43		38	40	6	Com. Tr. Co. and Inter- State N., Kan. C.; 1st N., Wichita.
Rosedale Wyandotte G25																	
Rose Hill 175 Butler M17	Rose Hill State Bank ▲: \$06 Jun'37Stmt 83-1021	L. M. Waitt	M. W. Jones	P. H. Waitt		8 Pf. 4	5		121		138	24		18	93	3	Fourth N. and Kan. State, Wichita.
Rossville 590 Shawnee F21	Peoples State Bank Jun'37Stmt 83-485 ▲d@: \$09	Morris Bond, Ch. of Bd. and Pres.	Gus Kassebaum	C. E. Gresser	A. S. Hartzell	15 Pf. 10	4	3	233	\$ 13	278	60	25	50	139	4	Inter-State N. and Un. N., Kan. C., Mo.; N. Bk. Topeka, Top.
Roxbury 110 McPherson I16	Roxbury State Bank ●: \$08 Jun'37Stmt 83-1022	T. R. Tinkler, Ch. of Bd. and Pres.	J. A. Spilman	Francis Henne, Cash. and Sec.		10	5	1	101		117	43	10		62	2	Com. Tr. Co. and Inter- State N., Kan. C.; Gyp- sum Valley N., Gypsum. Chem. Bk. & Tr., N. Y.; Com. Tr., Kan. C.; N. Bk. Topeka, Top.
Russell 3106 Russell H12	HOME STATE BANK Jun'37Stmt 83-1299 d@: \$18	Carl Anschutz	H. A. Fink	O. W. Shaffer	Fred J. Smith W. H. Dawson J. A. Maronde	30	50	8	1,062	4	1,154	178	89	308	575	4	Chase N., N. Y.; Com. Tr., Kan. C.; N. Bk. Topeka, Top.
" "	RUSSELL-FARMERS STATE BANK d@: \$28 Jun'37Stmt 83-288	J. E. Missimer, Ch. of Bd. and Pres.	L. W. Banker	B. G. Phlegar, Cash., Sec. and Tr. Off.	Jas. J. Thoman J. G. Deines, A. Cash. and A. Tr. Off.	100	39	5	1,174		1,318	411	232	100	549	26	Chase N., N. Y.; 1st N., K. C., Mo.; 4th N., Wich.
Sabetha 2179 Nemaha C21	Farmers State Bank Jun'37Stmt 83-1297 ▲d@: \$18	A. L. Lortscher, Ch. of Bd. and Pres.	M. F. Mock, Act. Fred Deaver	R. H. Fromme	M. L. Deaver	30	26	5	503		564	96	48	65	343	12	Stk. Yds. N. and Un. N., Kan. C., Mo.; 1st St. Jo. Stk. Yds., St. Jo.; Fid. Sav. State, Top.
Saffordville 210 Chase J19	Saffordville State Bank ●: \$04 Jun'37Stmt 83-1026	Wm. ImMasche	C. H. Hadley	F. L. Grimwood		15	15	2	54		86	25	8	6	45	2	Citiz. N., Emporia; Inter- State N., Kan. C., Mo.; Com'l N., Kan. C., Kan.
St. Francis 1119 Cheyenne D2	Cheyenne County State Bank Jun'37Stmt 83-585 ▲d@: \$06	H. T. Sawhill	Robert Cram	H. C. Miller		25	2	2	178		207	72	25	15	82	13	1st N., St. Jo.; Com'l N., Kan. C., Kan.; 1st N., Oma.
" "	Citizens State Bank Jun'37Stmt 83-584 ▲d@: \$8	F. L. Shields		B. H. Kehmeier	N. A. Ketchum	50	3	(With Surp)	469		522	270	52		181	19	Chase N., N. Y.; Com. Tr. Co., Kan. C.; 1st N., Den.
St. George 190 Pottawatomie F19	St. George State Bank Jun'37Stmt 83-1050 ▲d: \$06	W. B. Dalton Ch. of Bd. and Pres.	A. E. Moore	John A. Plummer, Cash. and Sec.		13 Pf. 12		1	127		153	44	25	2	73	9	Inter-State N., and Com. Tr. Co., Kan. C., Mo.; N. Bk. of Topeka, Top.
St. John 1590 Stafford K11	FIRST NATIONAL BANK Jun'37Stmt 83-277 ▲: \$85	A. H. Aitken	W. B. Seavers W. R. Thompson	P. O. Seavers		50	50	16	813		929	332	144	54	394	5	Inter-State N., 1st N., Un. N. and Com. Tr., K. C., Mo.; 1st N., Wich. and Hutchinson; Cent. N., Top.
" "	ST. JOHN NATIONAL BANK Jun'37Stmt 83-278 ▲d: \$05	C. A. Brown F. B. Gillmore, Ch.	C. E. Durham	J. D. Stewart	C. B. Haworth	25	25	10	400		460	160	45	21	229	5	Mfrs. Tr. Co., N. Y.; 1st N., Kan. C.; 4th N., Wichita.
St. Marys 1265 Pottawatomie F 20	St. Marys State Bank ▲: \$27 Jun'37Stmt 83-1439	H. Pessemier		J. P. Murray	Ida Murray Manuel Muckenthaler	25	6	8	466	25	530	93	27	142	266	2	1st N., Kan. C.; N. Bk. of Topeka, Topeka.
St. Paul 870 Neosho M24	Exchange State Bank Jun'37Stmt 83-1168 ▲d: \$15	W. F. O'Brien	G. A. Diamond	J. F. Denton	F. J. Davied, A. Cash. and Sec. L. Pearl Denton	16 Pf. 4	2	4	160		186	33	37	14	100	2	Tra. Gate City N., Kan. C., Mo.; Parsons Com'l, Parsons.
Salina 19,586 Saline H15	Farmers National Bank Jun'37Stmt 83-62 ▲d@: \$92	J. R. Geis, Ch. of Bd. and Pres.	Ben Gehlenborg E. C. Wyatt	C. T. Smith J. R. Geis, Tr. Off.	R. W. Wilson H. H. Monahan, A. Cash. and A. Tr. Off.	125 Pf. 75	25	47	2,741		3,013	918	679	125	1,097	194	Chase N., N. Y.; 1st N., Chi.; Com. Tr., Kan. C., Mo.; 1st N., St. L.
" "	NATIONAL BK. OF AMERICA Jun'37Stmt 83-63 ▲d@: \$94	Frank Hageman	L. B. Stevenson T. P. Worsley, Jr., Wayne E. Daily, Ass't V. P.	Walter T. Lindblom T. P. Worsley, Tr. Off.	Helen I. Clarke L. B. Stevenson, Tr. Off.	200	152	27	2,902		3,281	1,446	414	141	942	338	Chase N., N. Y.; Cont. Ill. N. Bk. & Tr. Co., Chi.; 1st N., Kan. C.
" "	Planters State Bank 83-64 ▲d@: \$1900 Jun'37Stmt	G. T. Helvering	C. D. Miller	R. W. Samuelson, Cash. and Sec. B. E. Ludes, A. Sec.	B. E. Ludes, H. B. Eagle D. F. Wilson	100	50	40	2,210		2,400	1,023		494	819	64	N. City, N. Y.; 1st N., Chi.; Un. N. and Com. Tr., Kan. C.

Banks Advertising in this Directory give Prompt Attention to Collections and Correspondence

Number under Name of Bank is the Transit Number given to each bank in U. S. exclusively by The Rand-McNally Bankers' Directory, under the authority of The American Bankers Ass'n.

KANSAS—Continued

Non-Bank Towns with Nearest Banking Point (Indexed Access.), Lawyers, Laws (Indexed in back of this volume. For Interest Rates, Holidays, etc., see Laws.

TOWN AND COUNTY. County Seats. Entire State in No. 10 Fed. Res. Dist.	Mem. A. B. A. * New \$ State Priv. † Mem. State B. Ass'n. [Etab. ◆ Fed. Res. Depts: T-Trust B-Bond d-Safe Deposit © Savings ▲ FDIC	PRESIDENT.	VICE-PRESIDENT.	CASHIER.	ASS'T CASHIER.	LIABILITIES. (In Thousands of Dollars)						RESOURCES.					PRINCIPAL CORRESPONDENTS.
						Capital	Surplus	Und. Prof. and Reserves	Deposits	Other Liabilities	Totals	Cash, Ex. & Due from Bks	U.S. Gov. Securities	Other Securities	Loans & Discounts	Other Resources	
Satanca 444 Haskell N5	Satanca State Bank ...d*13 Jun'37Stmt 83-1141	J. H. Collingwood	J. S. Patrick	C. L. Huxman		\$ 15	\$ 4	\$ 3	\$ 125		\$ 147	\$ 49		\$ 50	\$ 41	\$ 7	Fid. Sav. State, Top.; Tra. Gate City N., Kan. C.; Ex. N., Hutchinson.
Sawyer 286 Pratt M11	Sawyer State Bank ...d*14 Jun'37Stmt 83-1029	W. E. Combs	H. N. Carver	Nell E. Crum	H. N. Carver, Sec.	10	15	4	226		255	140	\$ 51	10	54		1st N., Wich. and Kan. C. Mo.
Scott City 1712 Scott I 4	FIRST NATIONAL BANK Jun'37Stmt 83-404 ▲d*02	R. B. Christy	M. E. Christy	C. R. Dickhut	R. B. Hess M. F. Robbins	50	17	1	441		509	172		102	214	21	Chase N., N. Y.; Com. Tr. Co. and Un. N., Kan. C.; 4th N., Wich.
Scottsville 164 Mitchell F14	Farmers State Bank ...d*29 Jun'37Stmt 83-1432	B. C. Culp	I. B. Keeler	L. L. Shamburg		20		1	43		64	11		17	31	5	Drov. N., Kan. C.; 1st N., Beloit.
Sedan 1783 Chautauqua O20	First National Bank ...▲*74 Jun'37Stmt 83-346	F. Ackarman	H. R. Harshbarger	V. N. Barton	George Meacham, Jr.	75	15	13	398		501	153	51	43	231	23	Com. Tr. and 1st N., Kan. C. Mo.; Mtle.-Com. Bk. & Tr., St. L.
" " "	Sedan State Bank ...▲d*09 Jun'37Stmt 83-347	P. F. Eggen	C. W. Floyd	W. D. Kinnaman, V. P. and Cash.	B. J. Funk	30	20	6	375		431	118	14	25	236	38	Inter-State N. and Stock Yds. N., Kan. C., Mo.
Sedgwick 703 Harvey L16	Sedgwick State Bank ...▲d*94 Jun'37Stmt 83-508 ▲d*02	C. A. Seaman	John McGinn	T. J. Grimwood		25	5	5	227		262	103	35	43	74	7	Cent. Han. Bk. & Tr. Co., N. Y.; Com. Tr. Co., Kan. C.; 1st N., Wich.
Selden 460 Sheridan E6	Farmers State Bank ...*120 Jun'37Stmt 83-1369	J. A. Anderson, Ch. of Bd. and Pres.	H. Hunziker, H. L. Smith	C. C. Carman		15	1	1	86	\$ 1	104	34	13		50	7	Com'l N., Kan. C.; Com. Tr., Kan. C., Mo.
Seneca 2021 Nemaha D20	Citizens State Bank ...▲d*88 Jun'37Stmt 83-272 ▲d*02	F. J. Holthaus	W. F. Thompson	A. J. Wempe	Laura Lohmann	20	7	1	323		366	93		87	177	9	Cent. N., Top.; Am. N., St. Jo.; 1st N. and Com. Tr. Co., Kan. C., Mo.
" " "	NATIONAL BANK OF SENECA Jun'37Stmt 83-273 ▲d*02	R. M. EMERY, JR.	A. E. LEVICK	F. L. GEARY	E. A. GROLLMES GERTRUDE RONNEBAUM	38	12	8	306	1	377	168	41	45	99	24	Cent. Han. Bk. & Tr. Co., N. Y.; Tootle-Lacy N., St. Jo.; Com. Tr. Co., Kan. C., Mo.
Severy 520 Greenwood M20	Severy State Bank ...▲*1900 Jun'37Stmt 83-519	J. F. Hayes, Ch. of Bd. and Pres.	H. A. Holliday	W. H. Stewart	Lulu Pottorff	10	3	1	114		138	34	34		61	9	Inter-State N., Kan. C. Mo.; 4th N., Wichita.
Sharon 314 Barber N12	Sharon Valley State Bk. ...*03 Jun'37Stmt 83-1087	E. J. Grigsby	Frank McReynolds	C. R. Owen	Victor Holman	10	7	3	192		212	73		32	104	3	1st N., Wich.; Com. Tr. Co., Kan. C., Mo.
Sharon Springs 827 Wallace H2	Peoples State Bank ...▲*17 Jun'37Stmt 83-1239	R. F. Brock	A. E. Glad	F. J. Dechant	Victor Weed	20	6	(With Surp)	191		217	81	35	1	94	6	Com. Tr. Co., Kan. C., Mo.; Com'l N., Kan. C.; Am. N., Hutchinson.
Shawnee 534 Johnson G25	Shawnee State Savings Bank ...d*08 Jun'37Stmt 83-1038 d*02	Bert Chronister	C. H. Loomis	O. Nieman, Cash. and Sec.		10	15	4	210	1	240	30	35	30	130	6	Chase N., N. Y.; 1st N., Kan. C., Mo.; Com'l N., Kan. C., Kan.
Silver Lake 330 Shawnee G21	Silver Lake State Bank ...▲*09 Jun'37Stmt 83-1040 ▲*09	Alta Joy Parr	C. O. Shafer	Lester O. Parr, Cash. and Sec.		10	10	5	202		227	76	26	16	108	1	Com. Tr. Co., Kan. C.; Merch. N., Topeka.
Simpson 260 Mitchell F14	Farmers State Bank ...d*08 Jun'37Stmt 83-695 d*02	C. A. Robertson	W. C. Berneking	C. W. Stehley		15	8	1	132		156	67	22		62	5	Inter-State N., Kan. C.; 1st N., Beloit; Far. N., Salina.
" " "	Simpson State Bank ...d*09 Jun'37Stmt 83-694	Jacob Shanks	Ella Louise Shanks	M. G. Johnson	C. L. Francis	10	22		77		109	38	2	10	48	11	Com. Tr. Co., Kan. C., Mo.
Smith Center 1800 Smith D11	First National Bk. ...▲d*86 Jun'37Stmt 83-340	M. H. Hill	R. W. McLeod A. E. Ottemann	R. W. McLeod	A. B. Hagadorn	50	10	31	486		577	144	112	52	221	48	Chase N., N. Y.; 1st N., Kan. C., Mo.; Cent. N., Topeka.
" " "	Smith County State Bank ...▲d*99 Jun'37Stmt 83-341 ▲d*02	A. Lull	F. E. Lull, Fred May	C. W. Diehl	Opal Weltmer Harry May, Sec.	25	20	13	474		532	166	186	15	157	8	Inter-State N. and Com. Tr., Kan. C.; Tootle-Lacy N., St. Jo.
Smolan 120 Saline H15	Smolan State Bank ...*05 Jun'37Stmt 83-1041	Albin Carlson	A. A. Larson	Raymond Holmquist		20	10	2	150		182	62	23	4	93		N. Bk. of Am., Salina; Com. Tr. Co., Kan. C., Mo.

Banks Advertising in this Directory give Prompt Attention to Collections and Correspondence

Number under Name of Bank is the Transit Number given to each bank in U. S. exclusively by The Rand-McNally Bankers' Directory, under the authority of The American Bankers Ass'n.

KANSAS—Continued

Non-Bank Towns with Nearest Banking Point (Indexed Access), Lawyers, Laws (Indexed) in back of this volume. For Interest Rates, Holidays, etc., see Laws.

TOWN AND COUNTY. County Seats. Entire State in No. 10 Fed. Res. Dist.	Mem. A. B. A. * Mem. State B. Ass'n. [Estab. ♦ Fed. Res. Depts. T-Trust B-Bond d-Safe Deposit © Savings ▲ FDIC	PRESIDENT.	VICE-PRESIDENT.	CASHIER.	ASS'T CASHIER.	LIABILITIES. (In Thousands of Dollars)					RESOURCES.					PRINCIPAL CORRESPONDENTS.	
						Capital	Surplus	Und. Prof. and Reserves	Deposits	Other Liabilities	Totals	Cash, Ex. & Due from Bks	U. S. Gov. Securities	Other Securities	Loans & Discounts		Other Resources
Solomon 1006 Dickinson H16	Solomon National Bank Jun'37Stmt 83-397 ▲d@*†22	M. L. Donmyer	D. German	T. T. Riordan	Catherine Whitley	\$ 25	\$ 5	\$ 5	\$ 350	-----	\$ 385	\$ 132	\$ 91	\$ 19	\$ 137	\$ 6	1st N., Kan. C., Mo.; N. Bk. of America, Salina; Abilene N., Abilene.
Spearville 680 Ford L8	First National Bank ▲d*†08 Jun'37Stmt 83-529	G. W. Moltor	Fred Wiedower	J. H. Leidigh	T. V. Stewart H. B. Leidigh	30	11	5	194	\$ 2	242	34	27	81	96	4	Un. N., Kan. C., Mo.
" " "	Ford County State Bank Jun'37Stmt 83-528 ▲d@*†02	H. F. Tasset	J. H. Torline	J. A. Feist, Cash. and Sec.	J. A. Schmidt	Pf. 15	3	12	207	-----	257	76	74	12	88	7	Chase N., N. Y.; Com. Tr. Co., Kan. C.; 1st N., Hutchinson.
Spring Hill 507 Johnson H24	State Bank of Spring Hill Jun'37Stmt 83-1047 ▲d@*†27	F. W. Sponable	P. O. Coons	R. A. Dunmire	H. P. Thomas	25	13	1	250	-----	289	50	37	55	141	6	Com'l N., Kan. C., Kan.; Miami Co. N., Paola
Stafford 1776 Stafford L12	Farmers National Bank Jun'37Stmt 83-264 ▲d@*†07	C. O. White	J. L. Spiekard	Alice E. Simonson	F. L. Barrow	Pf. 20	17	(With Surp.)	625	-----	692	375	174	6	115	22	Com. Tr. Co. and Un. N., Kan. C.
Stanley 200 Johnson G25	State Bank of Stanley Jun'37Stmt 83-1048 ▲*†05	W. W. Frye	Frank Hodges	P. L. Kellogg	L. N. Chaney, Sec.	20	8	1	97	-----	126	40	-----	10	72	4	Com. Tr. Co. and City N. Bk. & Tr. Co., Kan. C., Mo.
Stark 193 Neosho L24	Stark State Bank ▲*†03 Jun'37Stmt 83-1049	A. M. Sailors	Fred H. Teas	A. M. Sailors Dorris S. Lasley, Sec.	Anna R. Sailors	10	7	3	118	-----	138	38	6	8	82	4	Un. N. and Com. Tr. Co., Kan. C.
Sterling 2049 Rice J14	Farmers State Bank Jun'37Stmt 83-243 ▲d@*†07	J. D. Zimmerman	W. J. Blackhall	Floyd W. Ross	H. C. Holcomb Frank Smisor	50	27	30	645	-----	752	192	118	69	373	-----	N. City, N. Y.; Com. Tr. and Un. N., Kan. C., Mo.; 1st N., Wich.
" " "	First National Bank Jun'37Stmt 83-241 ▲d@*†84	A. L. Burgert	A. L. McMurphy	E. W. Farrell, Cash. and Sec.	D. Hazlett	Pf. 12	39	(With Surp.)	643	-----	732	210	221	97	194	10	Chase N., N. Y.; 1st N., Chi.; 1st N., Kan. C., Mo.; 1st N., Hutchinson.
Stockton 1363 Rooks E9	Stockton National Bank Jun'37Stmt 83-332 ▲d*†05	W. F. Hughes Geo. Yoxall, Ch. of Bd.	Geo. Yoxall P. G. Griebel	C. E. Hughes	Irma Renner	40	14	15	513	-----	582	195	112	100	162	13	Com. Tr. Co. and Inter-State N., Kan. C., Mo.; Com'l N., Kan. C., Kan.
Strawn 187 Coffey J21	Strawn State Bank ▲d*†10 Jun'37Stmt 83-1052	A. E. Williamson, Ch. of Bd. and Pres.	H. H. Williamson	Katherine Pfaff	-----	Pf. 5	1	1	81	-----	96	26	26	2	39	3	Inter-State N., Kan. C.; Peo. N., Burlington.
Strong 882 Chase I19	Strong City State Bank Jun'37Stmt 83-1053 ▲*†03	Dudley Doolittle	J. E. Stout	J. W. Lewis	Harold Wiebrecht, Sec.	30	10	3	152	-----	195	47	22	7	119	-----	Com'l N., Kan. C.; Com. Tr., Kan. C., Mo.; Citiz. N., Emporia.
Stuttgart 78 Phillips D9	Farmers State Bank ▲d*†10 Jun'37Stmt 83-1054	Martin Kistner, Ch. of Bd. and Pres.	J. H. Vogel	H. A. Bethke	O. L. Kellerman	Pf. 7	3	-----	80	-----	98	19	-----	7	72	-----	Inter-State N., Kan. C., Mo.; Live Stk. N., Oma.
Sublette 604 Haskell N5	Santa Fe State Bank Jun'37Stmt 83-1027 ▲*†06	E. H. Elliott	Ella Murphy	L. W. Murphy	-----	Pf. 12	3	1	151	-----	180	68	-----	45	58	9	Inter-State N., Kan. C.; Am. N., Hutchinson.
Summerfield 382 Marshall C19	First National Bank Jun'37Stmt 83-1247 ▲d@*†17	H. A. Berens	J. M. Cameron	F. V. Lunger	W. E. Blakeway	25	5	3	154	-----	187	72	5	6	90	14	Com. Tr. and Stk. Yds. N., Kan. C.; 1st St. Jo. Stk. Yds. St. Jo.
Sylvan Grove 483 Lincoln G12	Sylvan State Bank ▲d@*†92 Jun'37Stmt 83-600	H. S. Buzick, Jr.	W. A. Buzick	W. A. Buzick	Mae B. Frye	25	50	13	404	-----	492	189	86	5	196	16	1st N., Kan. C.; Cent. N., Topeka.
Syracuse 1761 Hamilton K2	First National Bank ▲@*†86 Jun'37Stmt 83-368	W. O. Daugherty, Ch. of Bd. and Pres.	Harry Ford	H. E. Rountree	C. G. Owings	50	10	3	238	-----	301	174	8	30	71	18	1st N., Kan. C.
" " "	Valley State Bank ▲d@*†03 Jun'37Stmt 83-369	R. T. Beaty E. M. Scott, Ch.	E. C. Bray	E. M. Scott	B. J. Oory	25	18	(With Surp.)	261	-----	304	138	-----	34	116	16	Com. Tr. Co., Kan. C., Mo.; 1st N., Pueblo, Colo.
Talmage 212 Dickinson G16	Talmage State Bank Jun'37Stmt 83-1448 ▲@*†33	J. E. Bowser	C. S. Vickburg	R. R. Laird	M. E. Laird	20	2	3	114	-----	139	31	40	-----	66	2	Com. Tr., Kan. C., Mo.; Abilene N., Abilene; 1st N., Wich.; Planters State, Salina.
Tampa 235 Marion I 17	Tampa State Bank ▲*†01 Jun'37Stmt 83-1057	P. H. Meehan	J. F. Rhodes, V. P. and Sec.	P. H. Meehan	-----	40	12	8	148	-----	208	66	17	33	88	4	Columbia N., Kan. C., Mo.
Tescott 426 Ottawa G15	Bank of Tescott ▲d@*†87 Jun'37Stmt 83-628	Anna M. Hansen	H. L. Smither	H. J. Berkley	R. H. Berkley, Jr., A. C. and Sec.	25	20	4	404	-----	453	89	85	1	266	12	Com. Tr. Co. and Inter-State N., Kan. C.; Plan. State, Salina.
Thayer 450 Neosho M22	First National Bank ▲*†04 Jun'37Stmt 83-555	Edgar Rash	-----	Harry E. Rash	W. E. Rash	25	13	4	293	-----	335	78	53	33	167	4	Com. Tr. Co. and 1st N., Kan. C.
Timken 137 Rush I 10	Timken State Bank ▲*†13 Jun'37Stmt 83-1137	Joseph Kraisinger, Ch. of Bd. and Pres.	Oscar A. Schuetz	James Jecha	R. E. Reissig	10	15	3	161	-----	189	35	19	-----	133	2	Com. Tr. Co., Kan. C.
Tipton 265 Mitchell F13	Tipton State Bank d@*†29 Jun'37Stmt 83-1441	John Schmitt	F. F. Fritchen	E. M. Jacobs	Alice Corbett	20	2	1	132	-----	155	52	-----	11	89	3	Inter-State N., Kan. C.; 1st N., Beloit.
Tonganoxie 1118 Leavenworth G23	First State Bank ▲d@*†34 Jun'37Stmt 83-1430	William Heynen	C. H. Sturgis Frank Somers	W. J. Stephenson	-----	Pf. 13	5	9	173	-----	212	49	40	34	82	7	Stk. Yds. N. and Un. N., Kan. C.; Lawrence N., Lawrence.
" " "	Tonganoxie State Bank Jun'37Stmt 83-378 d@*†39	J. W. Dorney	R. A. Phenicle	Kathryn Dorney	-----	25	12	10	68	-----	115	43	30	-----	38	4	Inter-State N., Kan. C., Mo.; Leav. Sav. & Tr., Leav.

Banks Advertising in this Directory give Prompt Attention to Collections and Correspondence

Number under Name of Bank is the Transit Number given to each bank in U. S. exclusively by The Rand-McNally Bankers' Directory, under the authority of The American Bankers Ass'n.

TOPEKA—Reserve City
(Federal Reserve District No. 10)

(Shawnee, G 21) County Seat Pop. 68,870

Mem. A. B. A. *New State Priv. †Mem. State B. Ass'n. [Estab. †Fed. Res. Depts: T-Trust B-Bond d-Safe Deposit ©Savings ▲FDIC	PRESIDENT.	VICE-PRESIDENT.	CASHIER.	ASS'T CASHIER.	LIABILITIES. (In Thousands of Dollars)					RESOURCES.					PRINCIPAL CORRESPONDENTS.	
					Capital	Surplus	Und. Prof. and or Reserves	Deposits	Other Liabilities	Totals	Cash, Ex. & Due from Bks	U.S. Gov. Securities	Other Securities	Loans & Discounts		Other Resources
*Central National Bank Jun'37Stmt 44-3 ▲d@*783 (701 Kansas Ave.)	J. R. Burrow Geo. A. Guild, Ch.	J. E. Jones F. F. Clinger J. E. Merriam C. B. Merriam F. F. Clinger Geo. A. Guild J. E. Jones	J. D. Mossman	Edith Price Unge L. B. Carson	\$ 500	\$ 125	\$ 260	\$ 9,994		\$10,879	\$ 4,151	\$ 3,154	\$ 1,483	\$ 1,901	\$ 190	Cent. Han. Bk. & Tr. Co., N. Y.; Harris Tr. & Sav. Chi.; 1st N., Kan. C. Mo.
*Central Trust Company Jun'37Stmt 44-57 d@1*771 (701 Kansas Ave.)	J. R. Burrow C. B. Merriam. V. P. and Ch. J. E. Merriam, V. P. and Sec. Jay F. Close	H. P. Betzer	Lucien Gray, Tr.	S. S. Smith, A. Sec. Ferry Pitcher, A. Tr. Off.	400	200	84	1,125		1,809	504	236	142	700	227	Gty. Tr. Co. and Cent. Han. Bk. & Tr., N. Y.; Harris Tr. & Sav. Chi.; Com. Tr. Co., Kan. C.; Cent. N., Topeka.
*Citizens State Bank Jun'37Stmt 44-51 ▲d@*770 (845 No. Kansas Ave.)	J. S. Dean	Clement Smith M. S. Casey	Ruth V. Dahlstrom, Sec. and Tr.	Bernard Hoffer	25 Pf. 52	5	1	706		789	258	109	173	216	33	Bk. of the Manhattan Co. and Chase N., N. Y.; Cont. Ill. N. Bk. & Tr. Co., Chi.; Inter-State N. and 1st N., Kan. C. Mo.
Columbian Title & Trust Co. Jun'37Stmt 44-60 d1*720 (Columbian Bldg.)	For complete information see page 42.	Matt Weightman, Jr.	Russell E. Frost	Chas. Griffin, Jr.	100	22	3	48 (Engaged in trust a	173	20	111	30			12	Chase N., N. Y.; Merch. N. and Fid. Sav. State. Topeka.
Federal Home Loan Bank Fidelity Savings State Bank Jun'37Stmt 44-62 ▲d@*722 (600 Kansas Ave.)	S. V. Firestone	H. F. Nelson	H. F. Nelson, Cash. and Sec.	Chas. Griffin, Jr.	200	50	29	2,480	\$ 5	2,764	1,255	540	313	527	129	Mnfrs. Tr. Co. and N. City., N. Y.; City N. Bk. & Tr. Co., Chi.; 1st N., Kan. C.; Mellon N., Pitt.
*Guaranty State Bank Jun'37Stmt 44-5 ▲d@*708 (435 Kansas Ave.)	N. E. Copeland	J. S. Swogger	Glenn Swogger	D. E. Fisher	60 Pf. 140	18	27	1,320		1,565	520	152	400	490	3	N. City, N. Y.; City N. Bk. & Tr. Co., Kan. C. Mo.; Cent. N., Topeka.
*Kaw Valley State Bank Jun'37Stmt 44-14 ▲d@*718 (844 N. Kansas Ave.)	W. L. Dean	C. L. Carlson	R. M. Buntan	A. H. Saville P. A. Dahlstrom	50	25	30	738		843	139	281	179	208	36	Cent. Han. Bk. & Tr. Co., N. Y.; Com. Tr. Co., Kan. C. Mo.; Fid. Sav. State. Top.
*MERCHANTS NATIONAL BANK Jun'37Stmt 44-2 ▲d@*788 (501 Kansas Ave.)	R. C. Clevenger	W. H. Davis W. W. Bowman Theo. C. Mueller	H. D. Wolf J. E. Kirk, V. P. and Tr. Officer	Herbert A. Binger Chas. Clevenger	200	112	51	7,515		7,878	4,022	1,743	1,034	1,041	38	Bkrs. Tr. Co., N. Y.; Cont. Ill. N. Bk. & Tr. Co., Chi.; 1st N. and Un. N., Kan. C., Mo.
*National Bank of Topeka Jun'37Stmt 44-1 ▲d@*768 (535 Kansas Ave.)	Wm. Macferran, Jr. Pres. and Tr. Off.	J. D. Gossett	J. D. Gossett	B. T. Hornsby L. A. Myers	100	16	10	1,429		1,555	334	442	256	484	39	Cent. Han. Bk. & Tr. Co., N. Y.; Cont. Ill. N. Bk. & Tr. Co. and City N. Bk. & Tr. Co., Chi.; 1st N. and Inter-State N., Kan. C.; Boatmens N., St. L.
*State Savings Bk. Jun'37Stmt 44-52 d@*798 (824 Kansas Ave.)	Chester Woodward	O. T. Cropper J. E. Jones	H. M. Harris, Sec. and Tr.		50	50	122	315	22	559	11	5	9	533	1	
Topeka Morris Plan Co. Jun'37Stmt 44-64 @*717 (700 Kansas Ave.)	GEO. W. SNYDER	G. W. SNYDER, Jr.	B. H. ABELS		55 Pf. 45	13	22	1,552		1,687	669	131	363	450	74	Cent. Han. Bk. & Tr. Co., N. Y.; 1st N., Chi.; Com. Tr. Co., Kan. C., Mo.
*TOPEKA STATE BANK Jun'37Stmt 44-55 ▲d@*706 (735 Kansas Ave.) Topeka Clearing House (Members indicated by a*)	W. L. Dean	Wm. Macferran, Jr.	F. F. Clinger, Sec. and Mgr.		(See pages 64-65-66 for Deposits by Cities, States, etc.)					National, State and Private Banks, Total						
COLUMBIAN SECURITIES CORP., INC. (112-14 W. 6th)	JOHN S. DEAN	CLEMENT SMITH GECIL J. COX	CARL A. MEYER, Sec. and Tr.		200											Columbian Title & Trust Co. and Merch. N., Topeka.
	MUNICIPAL CORPORATION AND PUBLIC UTILITY BONDS.															

KANSAS—Continued

Non-Bank Towns with Nearest Banking Point (Indexed Access.), Lawyers, Laws (indexed) in back of this volume. For Interest Rates, Holidays, etc., see Laws.

TOWN AND COUNTY. *County Seats. †Entire State in No. 10 Fed. Res. Dist.	Mem. A. B. A. *New State Priv. †Mem. State B. Ass'n. [Estab. †Fed. Res. Depts: T-Trust B-Bond d-Safe Deposit ©Savings ▲FDIC	PRESIDENT.	VICE-PRESIDENT.	CASHIER.	ASS'T CASHIER.	LIABILITIES. (In Thousands of Dollars)					RESOURCES.					PRINCIPAL CORRESPONDENTS.	
						Capital	Surplus	Und. Prof. and or Reserves	Deposits	Other Liabilities	Totals	Cash, Ex. & Due from Bks	U.S. Gov. Securities	Other Securities	Loans & Discounts		Other Resources
Toronto Woodson L21	First National Bank Jun'37Stmt 83-1059	M. J. Sample	J. T. Long	L. T. Schaaf		\$ 25	\$ 4	(With Surp)	\$ 151		\$ 180	\$ 56	\$ 37	\$ 3	\$ 80	\$ 4	Com. Tr. Co., Kan. C.
Towanda Butler L17	Towanda State Bank Jun'37Stmt 83-1060 ▲d@*735	J. Earl Tanner, Ch. of Bd. and Pres.	J. E. Davis	D. H. Fisher, Cash. and Sec.		10 Pf. 10	1	\$ 2	101		124	9	52	17	42	4	Inter-State N., Kan. C. Mo.; Walnut Valley State, Eldorado; 4th N., Wich.

Banks Advertising in this Directory give Prompt Attention to Collections and Correspondence

Number under Name of Bank is the Transit Number given to each bank in U. S. exclusively by The Land-McNally Bankers' Directory, under the authority of The American Bankers Ass'n.

KANSAS—Continued

Non-Bank Towns with Nearest Banking Point (Indexed Acces.), Lawyers, Laws (Indexed) in back of this volume. For Interest Rates, Holidays, etc., see Laws.

TOWN AND COUNTY. County Seats. Entire State in No. 10 Fed. Res. Dist.	Mem. A. B. A. New State Priv. Mem. State B. Ass'n. [Etab. Fed. Res. Depts. Trust B-Bond Safe Deposit @ Savings ▲ FDIC	PRESIDENT	VICE-PRESIDENT	CASHIER	ASST CASHIER	LIABILITIES. (In Thousands of Dollars)					RESOURCES.					PRINCIPAL CORRESPONDENTS.	
						Capital	Surplus	Und. Prof. and Reserves	Deposits	Other Liabilities	Totals	Cash, Ex. & Due from Bks	U.S. Gov. Securities	Other Securities	Loans & Discounts		Other Resources
Tribune 567 Grealey J2	First National Bank ▲ d*06 Mar'37Stmt 83-1061	W. L. Liggett W. M. Glenn <i>Ch. of Bd.</i>	C. E. Landis Earl Pringle	Robt. Sleigh	Dorothy Green	\$ 25	\$ 6	\$ 10	\$ 175		\$ 216	\$ 101	\$ 15	\$ 45	\$ 46	9	Com'l N., Kan. C., Kan.; 1st N., Pueblo.
Troy 1179 Doniphan D23	First National Bank. ▲ d*70 Jun'37Stmt 83-400	Chas. V. Norman <i>Ch. of Bd. and Pres.</i>	C. W. Reeder	N. G. Steanson	C. W. Norman	50	11	12	329		402	157	69	14	156	6	1st N., St. Jo.; Com. Tr. Co., Kan. C.; Mellon N., Pitts.
" " "	Troy State Bank. ▲ d*07 Jun'37Stmt 83-401	E. E. Doughty	E. A. Sinclair	R. F. Noyes		16 <i>Pf. 9</i>		5	172		202	17	27	26	125	7	Chase N., N. Y.; Tootle- Lacy N., St. Jo.; Cent. N., Topeka.
Turner 600 Wyandotte G25	Turner State Bank Jun'37Stmt 83-1128 ▲ d*07	C. S. Wilson	John Swartz	Wm. Madden		15	10	6	169		200	49	22	18	103	8	Secur. N. and Riverview State, Kan. C., Kan.
Turon 632 Reno L13	Farmers State Bank. ▲ d*04 Jun'37Stmt 83-533	E. E. Shive	J. H. Sprout	J. W. Shive	Flora A. Shive	10 <i>Pf. 10</i>	3	4	220		247	129	15	21	74	8	Stock Yds. N., Kan. C.; 4th N., Wichita; Ex. N., Hutchinson.
" " "	State Bank of Turon. ▲ d*07 Jun'37Stmt 83-532	M. S. Thacher	Bessie E. Stark	Walter Jones	Jeanette Shanline	15	10	4	301		330	156	12	19	141	2	Com. Tr. Co., Kan. C.; 1st N., Hutchinson; 4th N., Wichita.
Udall 442 Cowley N16	Bank of Commerce. © d*96 Jun'37Stmt 83-1063	D. P. Simons	J. C. Shaffer	J. J. Benjamin, <i>Cash. and Sec.</i>	Opal L. Atkins	20	5	2	90		117	73	1	3	35	5	1st N., Kan. C., Mo.; State Bk., Winfield; 1st N., Wichita.
Ulysses 906 Grant M3	Grant County State Bank Jun'37Stmt 83-964 ▲ d*06	S. A. Davis	Dan C. Sullivan	G. W. Daugherty	S. G. Jones	10 <i>Pf. 15</i>	9	4	252		290	190	32	19	33	16	Inter-State N. and Com. Tr. Co., Kan. C., Mo.; Ex. N., Hutchinson.
Uniontown 239 Bourbon K24	Union State Bank. © d*01 Jun'37Stmt 83-1064	M. M. Holt	Virgel M. Holt	H. C. Holt		10	10	3	193		216	69	68	4	71	4	Com'l N., Kan. C., Kan.; Com. Tr. Co., Kan. C., Mo.; Citiz. N., Ft. Scott.
Utica 372 Ness I7	Citizens State Bank. © d*03 Jun'37Stmt 83-674	R. E. Clyne	A. R. Hanks	Wm. Esco Peters		12	12	1	78		103	39	5	10	45	4	Com. Tr. Co., Kan. C., Mo.
Valley Center 639 Sedgwick L17	Farmers & Merch. State Bk. Jun'37Stmt 83-1277 d*06	E. S. Basore	C. A. Claypool, G. G. Williams	E. S. Basore John Basore, A. C.	Violet Morland, Edgar Foreman L. C. Goodrich	20	6	7	395		428	56	13	113	240	6	Com. Tr. Co., Kan. C.; 1st N. and 4th N., Wich; N. Bk. of Topeka, Tope- ka.
Valley Falls 1215 Jefferson F22	Citizens State Bank. © d*97 Jun'37Stmt 83-367	C. S. Gephart	F. F. Hurst	C. T. Gephart	M. J. Doyle	20	10	3	162		195	61	18	13	96	7	Chase N., N. Y.; Inter- State N. and 1st N., Kan. C.; 1st N., St. Jo.
" " "	Kendall State Bank. d*02 Jun'37Stmt 83-366	R. W. Ferguson	E. E. Ferguson	L. G. Goodrich, <i>Cash. and Sec.</i>		20	15	6	420		461	135	8	66	238	14	Chase N., N. Y.; Com. Tr. and City N., Kan. C.; N. Bk. of Top., Top.
Victoria 768 Ellis H10	Farmers National Bank Jun'37Stmt 83-1182 ▲ d*30	J. A. Mermis Anthony Kuhn, <i>Ch. of Bd.</i>	Anthony Kuhn, V. P. and Tr.	John A. Mermis, <i>Cash. and Sec.</i>	E. F. Brungardt	25	11	3	200		239	108	23		90	18	Chase N., N. Y.; Inter- State N., Kan. C., Mo.
Viola 171 Sedgwick M16	Citizens State Bank. d*02 Jun'37Stmt 83-1398	W. N. Grimsley	R. C. Small	C. H. Merriweather		10	5	2	133		150	45		40	65		Inter-State N., Kan. C., Mo.; 1st N., Wichita.
Virgil 503 Greenwood L21	Virgil State Bank. © d*12 Jun'37Stmt 83-1119	R. J. Aitchison	E. S. Albans	R. J. Aitchison	R. C. Aitchison Leila Dalton	10	4	1	114	\$ 3	132	61	15	20	34	2	Com. Tr. Co., Kan. C., Mo.; Com'l N. Bk. & Tr. Emporia.
Wakeeney 1861 Trego G8	Trego County State Bank Jun'37Stmt 83-411 ▲ d*06	A. H. Blair	C. R. Hille	C. R. Hille	Lee H. Rowley	25	12	12	449		498	255	18	48	161	16	Gty. Tr. Co., N. Y.; Com. Tr. and Inter-State N., Kan. C., Mo.
" " "	Wa Keeney State Bank Jun'37Stmt 83-410 ▲ d*85	C. M. Hutchison	E. D. Neff	J. H. Heckman	R. W. Heckman	25 <i>Pf. 10</i>	10	6	400		451	158	35	22	216	20	Cent. Han. Bk. & Tr. Co., N. Y.; 1st N., Kan. C.
Wakefield 566 Clay F17	Farmers & Merch. State Bk. Jun'37Stmt 83-571 ▲ d*08	A. L. Guy	E. U. Woods	W. J. Herman	L. C. Harrison W. Nelson	25	7	3	250		285	111	27	31	105	11	1st N., Kan. C.; Peo. N., Clay Center; Tootle- Lacy N., St. Jo.
Waldron 179 Harper O13	Waldron State Bank. © d*05 Jun'37Stmt 83-1073	T. J. Carroll	W. A. Miller	Ray Washburn		10	3	3	165		181	107	12	21	39	2	4th N., Wich.; Un. N., Kan. C.; Citiz. N., Anthony.
Wallace 112 Wallace H2	Wallace County State Bank Jun'37Stmt 83-1074 33'07	C. O. Lutz	W. H. Lutz	Walter E. David		10	12		79		101	23		2	68	8	Com'l N., Kan. C.
Walnut 581 Crawford M24	FARMERS STATE BANK Jun'37Stmt 83-1075 © d*04	George Goff	B. E. Carlos, V. P. and Sec.	I. E. Clark	Chas. R. Clark	25	5	1	148		179	34	47	13	78	7	Tra. Gate City N. and Inter-State N., Kan. C., Mo.; 1st State, Pitt., Kan.
Walton 232 Harvey K16	Walton State Bank. © d*07 Jun'37Stmt 83-1076	Ora L. Spangler	B. B. Neumann	H. G. Hawk	P. V. Stratton	10	6	2	99		117	52		2	63		1st N., Kan. C. and Wich.; Midland N., Newton.

Banks Advertising in this Directory give Prompt Attention to Collections and Correspondence

Number under Name of Bank is the Transit Number given to each bank in U. S. exclusively by The Rand-McNally Bankers' Directory, under the authority of The American Bankers Ass'n.

KANSAS—Continued

Non-Bank Towns with Nearest Banking Point (Indexed Acces.), Lawyers, Laws (Indexed) in back of this volume. For Interest Rates, Holidays, etc., see Laws.

TOWN AND COUNTY. County Seats. Entire State in No. 10 Fed. Res. Dist.	Mem. A. B. A. New State Priv. Mem. State B. Ass'n. (Estab. Fed. Res. Depts. Trust B-Bond Safe Deposit Savings FDIC	PRESIDENT.	VICE-PRESIDENT.	CASHIER.	ASST CASHIER.	LIABILITIES. (In Thousands of Dollars)					RESOURCES.					PRINCIPAL CORRESPONDENTS.	
						Capital	Surplus	Und.Prof. and or Reserves	Deposits	Other Li- abilities	Totals	Cash, Ex. & Due from Bks	U.S. Gov. Securi- ties	Other Securi- ties	Loans & Dis- counts		Other Re- sources
Wamego 1717 Pottawatomie F19	First National Bank Jun'37Stmt 83-285 Ad@*4'86	Abe Giltner	L. W. Smith	S. M. Swords	C. B. Hilliard	\$ 25 Pf 43	\$ 2	\$ 20	\$ 620	-----	\$ 710	\$ 219	\$ 88	\$ 46	\$ 329	\$ 28	Cont. Ill. N. Bk. & Tr., Chi.; Inter-State N., Kan. C. 1st N. and Un. N., Kan. C.; Top. State, Top.
" "	Kaw Valley State & Sav. Bk. Jun'37Stmt 83-1138 d@*13'13	Benj. Brunner	Adolph Soelter	L. L. Parsons	George E. Uhrlich Lerah Larson	15 Pf 15	6	2	400	-----	438	175	13	50	200	-----	16 Chase N., N. Y.; Tootle- Lacy N., St. Jo.; Inter- State N., Kan. C. 8 Cent. Han. Bk. & Tr. Co., N. Y.; Inter-State N. and Com. Tr. Co., Kan. C. 5 Com. Tr. Co. and 1st N., Kan. C., Mo.; Tootle- Lacy N., St. Jo.; Cent. N., Top. 5 Cent. Han., N. Y.; 1st N. and Com. Tr., Kan. C.; N. Bk. of Top., Top.; Ex. N., Atchison. 17 Chase N., N. Y.; Burnes N. and Am. N., St. Jo.; City N. Bk. & Tr. Co., Kan. C., Mo. 2 Tootle-Lacy N. St. Jo.; Cent. N., Top.; Com. Tr. Co., Kan. C., Mo. 7 1st N., Kan. C.; Peo. N., Ottawa; Cent. N., Top. 6 Cent. Han. Bk. & Tr., N. Y.; Com. Tr., Kan. C., Mo.
Washington 1540 Washington D17	First National Bank Jun'37Stmt 83-302 Ad@*4'83	J. B. Lower, Ch. of Bd. and Pres.	O. T. Muth	I. C. Rush, Cash. and Sec.	Julia B. Oline H. L. Muth	25 Pf 15	20	8	410	-----	463	180	78	30	159	-----	8 Cent. Han. Bk. & Tr. Co., N. Y.; Inter-State N. and Com. Tr. Co., Kan. C. 5 Com. Tr. Co. and 1st N., Kan. C., Mo.; Tootle- Lacy N., St. Jo.; Cent. N., Top. 5 Cent. Han., N. Y.; 1st N. and Com. Tr., Kan. C.; N. Bk. of Top., Top.; Ex. N., Atchison. 17 Chase N., N. Y.; Burnes N. and Am. N., St. Jo.; City N. Bk. & Tr. Co., Kan. C., Mo. 2 Tootle-Lacy N. St. Jo.; Cent. N., Top.; Com. Tr. Co., Kan. C., Mo. 7 1st N., Kan. C.; Peo. N., Ottawa; Cent. N., Top. 6 Cent. Han. Bk. & Tr., N. Y.; Com. Tr., Kan. C., Mo.
" "	Washington National Bank Jun'37Stmt 83-303 Ad@*1'81	August Soller, Ch. of Bd. and Pres.	W. A. Soller E. A. Ward	A. W. Soller Adolph Hanni, A. C.	L. E. Soller D. C. Snyder	25 Pf 10	25	23	462	-----	535	182	186	21	138	-----	5 Com. Tr. Co. and 1st N., Kan. C., Mo.; Tootle- Lacy N., St. Jo.; Cent. N., Top. 5 Cent. Han., N. Y.; 1st N. and Com. Tr., Kan. C.; N. Bk. of Top., Top.; Ex. N., Atchison. 17 Chase N., N. Y.; Burnes N. and Am. N., St. Jo.; City N. Bk. & Tr. Co., Kan. C., Mo. 2 Tootle-Lacy N. St. Jo.; Cent. N., Top.; Com. Tr. Co., Kan. C., Mo. 7 1st N., Kan. C.; Peo. N., Ottawa; Cent. N., Top. 6 Cent. Han. Bk. & Tr., N. Y.; Com. Tr., Kan. C., Mo.
Waterville 724 Marshall E18	CITIZENS STATE BANK Jun'37Stmt 83-467 Ad@*1'06	J. W. Thompson, Ch. of Bd. and Pres.		G. T. Arganbright	Emma Winters	10	15	3	292	-----	320	54	76	39	146	-----	5 Cent. Han., N. Y.; 1st N. and Com. Tr., Kan. C.; N. Bk. of Top., Top.; Ex. N., Atchison. 17 Chase N., N. Y.; Burnes N. and Am. N., St. Jo.; City N. Bk. & Tr. Co., Kan. C., Mo. 2 Tootle-Lacy N. St. Jo.; Cent. N., Top.; Com. Tr. Co., Kan. C., Mo. 7 1st N., Kan. C.; Peo. N., Ottawa; Cent. N., Top. 6 Cent. Han. Bk. & Tr., N. Y.; Com. Tr., Kan. C., Mo.
" "	Merchants State Bank Ad@*1'05 Jun'37Stmt 83-466	F. P. Thorne	F. E. Fitzgerald	W. P. McKeivy	M. E. McKeivy	10	10	4	270	-----	294	108	59	6	116	-----	5 Cent. Han., N. Y.; 1st N. and Com. Tr., Kan. C.; N. Bk. of Top., Top.; Ex. N., Atchison. 17 Chase N., N. Y.; Burnes N. and Am. N., St. Jo.; City N. Bk. & Tr. Co., Kan. C., Mo. 2 Tootle-Lacy N. St. Jo.; Cent. N., Top.; Com. Tr. Co., Kan. C., Mo. 7 1st N., Kan. C.; Peo. N., Ottawa; Cent. N., Top. 6 Cent. Han. Bk. & Tr., N. Y.; Com. Tr., Kan. C., Mo.
Wathena 955 Doniphan D24	Farmers State Bank Jun'37Stmt 83-434 Ad@*1'03	L. A. Libel	P. A. Pettis	R. F. Glick	John N. Libel	20	9	1	278	-----	308	88	23	24	156	-----	17 Chase N., N. Y.; Burnes N. and Am. N., St. Jo.; City N. Bk. & Tr. Co., Kan. C., Mo. 2 Tootle-Lacy N. St. Jo.; Cent. N., Top.; Com. Tr. Co., Kan. C., Mo. 7 1st N., Kan. C.; Peo. N., Ottawa; Cent. N., Top. 6 Cent. Han. Bk. & Tr., N. Y.; Com. Tr., Kan. C., Mo.
" "	Fruit Growers State Bank Jun'37Stmt 83-433 Ad@*1'04	Jacob Miller	T. M. Bauer	F. C. Poirier	Thillie Hauser	10	5	2	175	-----	192	71	41	13	65	-----	2 Tootle-Lacy N. St. Jo.; Cent. N., Top.; Com. Tr. Co., Kan. C., Mo. 7 1st N., Kan. C.; Peo. N., Ottawa; Cent. N., Top. 6 Cent. Han. Bk. & Tr., N. Y.; Com. Tr., Kan. C., Mo.
Waverly 614 Coffey I22	First National Bank Ad@*1'02 Jun'37Stmt 83-443	F. F. Fockele	O. F. Mathis	E. A. Farrow	K. M. Parmely	25	6	8	180	-----	219	55	35	3	119	-----	7 1st N., Kan. C.; Peo. N., Ottawa; Cent. N., Top. 6 Cent. Han. Bk. & Tr., N. Y.; Com. Tr., Kan. C., Mo.
Well 1172 Cherokee N25	Citizens Bank Ad@*1'92 Jun'37Stmt 83-1080	J. C. Broadley	W. W. Millner	J. C. Broadley	W. G. Morton	10 Pf 10	2	1	150	-----	173	44	41	17	65	-----	6 Cent. Han. Bk. & Tr., N. Y.; Com. Tr., Kan. C., Mo.
Wellington 6640 Sumner N15	FIRST NAT'L BANK IN WELLINGTON Jun'37Stmt 83-103 Ad@*1'78	E. M. Carr	H. W. Glamann	F. N. Anderson	GEO. A. SLOTHOWER	100	53	82	1,456	-----	1,691	645	-----	422	613	11	Chase N., N. Y.; Com. Tr. Co. and 1st N., Kan. C.; 1st N., Wichita.
" "	National Bank of Commerce Jun'37Stmt 83-106 Ad@*1'07	O. L. DeTurk	W. H. Cortelyou	G. E. Harbaugh	Geo. O. Tarr	50	13	4	215	-----	282	63	52	35	124	-----	8 Com. Tr. Co., Kan. C.; Union N., Wichita.
" "	SECURITY STATE BANK Jun'37Stmt 83-105 Ad@*1'97	W. H. Schulte	H. F. Smith	L. P. Jeter	O. H. Sanner	75	75	26	908	-----	1,084	450	96	201	307	30	Gty. Tr. Co., N. Y.; Inter-State N., Kan. C.; 4th N., Wichita.
Wellsville 668 Franklin H23	Wellsville Bank Ad@*1'85 Jun'37Stmt 83-494	H. L. O'Neil H. E. DeTar, Ch. of Bd.	L. W. Hostetter	H. E. De Tar	H. E. Jewell C. A. Smith, Sec.	40	20	(With Surp.)	244	-----	304	39	-----	31	229	5	Com. Tr. Co., Kan. C., Mo.; Peo. N., Ottawa.
Westfall 16 Lincoln H14	Westfall State Bank Ad@*1'16 Jun'37Stmt 83-1223	A. H. Belte, Ch. of Bd. and Pres.	John Urban	Raymond Zier E. F. Eckelman, Sec.		10	2	1	33	-----	46	14	5	-----	26	1	Inter-State N., Kan. C.; Far. N., Salina.
Westmoreland 487 Pottawatomie F20	Farmers State Bank Ad@*1'97 Jun'37Stmt 83-592	M. W. Prang	C. A. Zabel	C. H. Moore	Cloyde A. Lee	13 Pf 12	1	4	142	-----	172	44	-----	41	84	3	Inter-State N. and Com. Tr. Co., Kan. C.; Cent. N., Topeka. 6 Inter-State N., Kan. C., Mo. 10 Inter-State N. and Com. Tr. Co., Kan. C., Mo.; Burns N., St. Jo. 8 Chase N., N. Y.; 1st N., Kan. C. 23 Com. Tr. Co., Kan. C.; 1st N., St. Jo. 8 1st N., Wich.; Com. Tr. Co., Kan. C. 1st St. Jo. Stk. Yds., St. Jo.; Ex. N., Atchison; Com. Tr., Kan. C., Mo.
Westphalia 280 Anderson J22	State Bank of Westphalia Jun'37Stmt 83-1084 Ad@*1'90	J. E. Stephenson	Ben Eickholt	Chas. E. Young	J. C. Alban	20	10	3	208	-----	241	36	54	20	125	-----	6 Inter-State N., Kan. C., Mo. 10 Inter-State N. and Com. Tr. Co., Kan. C., Mo.; Burns N., St. Jo. 8 Chase N., N. Y.; 1st N., Kan. C. 23 Com. Tr. Co., Kan. C.; 1st N., St. Jo. 8 1st N., Wich.; Com. Tr. Co., Kan. C. 1st St. Jo. Stk. Yds., St. Jo.; Ex. N., Atchison; Com. Tr., Kan. C., Mo.
Wetmore 477 Nemaha E21	First National Bank Ad@*1'07 Jun'37Stmt 83-595	F. P. Achten	E. E. Rebenstorf	Mrs. F. P. Achten	Sylvia A. Campbell	25	11	1	273	-----	310	51	34	35	180	-----	8 Chase N., N. Y.; 1st N., Kan. C. 23 Com. Tr. Co., Kan. C.; 1st N., St. Jo. 8 1st N., Wich.; Com. Tr. Co., Kan. C. 1st St. Jo. Stk. Yds., St. Jo.; Ex. N., Atchison; Com. Tr., Kan. C., Mo.
White City 660 Morris H19	First National Bank Jun'37Stmt 83-574 Ad@*1'85	G. W. Blythe, Ch. of Bd. and Pres.	W. H. Ashe	R. E. Adam	V. A. Girtch	25	35	6	283	-----	349	132	59	2	148	-----	8 Chase N., N. Y.; 1st N., Kan. C. 23 Com. Tr. Co., Kan. C.; 1st N., St. Jo. 8 1st N., Wich.; Com. Tr. Co., Kan. C. 1st St. Jo. Stk. Yds., St. Jo.; Ex. N., Atchison; Com. Tr., Kan. C., Mo.
White Cloud 681 Doniphan C22	First State Bank Ad@*1'83 Jun'37Stmt 83-1086	J. H. McGahey		G. H. Osgood	H. H. Taylor	20	10	1	95 \$ 7	-----	133	11	-----	99	-----	23 Com. Tr. Co., Kan. C.; 1st N., St. Jo. 8 1st N., Wich.; Com. Tr. Co., Kan. C. 1st St. Jo. Stk. Yds., St. Jo.; Ex. N., Atchison; Com. Tr., Kan. C., Mo.	
White Water 578 Butler L17	Bank of Whitewater Jun'37Stmt 83-566 Ad@*1'92	J. D. Joseph	A. J. Nigg	J. D. Joseph	A. J. Nigg	30 Pf 10	12	1	305	-----	359	92	-----	24	235	-----	8 1st N., Wich.; Com. Tr. Co., Kan. C. 1st St. Jo. Stk. Yds., St. Jo.; Ex. N., Atchison; Com. Tr., Kan. C., Mo.
Whiting 396 Jackson E22	State Bank of Whiting Jun'37Stmt 83-622 Ad@*1'02	C. A. Lentz, Ch. of Bd. and Pres.	W. H. Hevener	Leo Jenson	Catherine Lentz	10	10	2	163	-----	185	47	22	44	72	-----	1st St. Jo. Stk. Yds., St. Jo.; Ex. N., Atchison; Com. Tr., Kan. C., Mo.

Banks Advertising in this Directory give Prompt Attention to Collections and Correspondence

Number under Name of Bank is the Transit Number given to each bank in U. S. exclusively by The Rand-McNally Bankers' Directory, under the authority of The American Bankers Ass'n.

WICHITA—Reserve City

(Federal Reserve District No. 10)

(Sedgwick, M 16) County Seat. Pop. 102,698

Bank Name & Details	PRESIDENT.	VICE-PRESIDENT.	CASHIER.	ASS'T CASHIER.	LIABILITIES. (In Thousands of Dollars)					RESOURCES.					Wichita Clearing House Assn. Members shown by * Affiliated Banks by + PRINCIPAL CORRESPONDENTS.	
					Capital	Surplus	Und.Prof. and or Reserves	Deposits	Other Liabilities	Totals	Cash.R. & Due from Bks	U.S.Gov. Securities	Other Securities	Loans & Discounts		Other Resources
*FIRST NATIONAL BANK IN WICHITA Jun'37Stmt 40-2 ▲dB@T*76 Federal Intermediate Credit Bank 40-75 Federal Land Bank Dist. 9 40-77	E. L. Davison <i>(See page 39 for information)</i>		J. T. McCall		\$ 10	\$ 5		\$ 76		\$ 91	\$ 87			\$ 1	\$ 3	1st N., Wichita.
*FIRST TRUST CO. OF WICHITA Jun'37Stmt 40-60 ▲dB@T*25'13 (301 N. Main St.)	M. C. Clapp. <i>Ch. of Bd. and Pres.</i>	R. D. W. Clapp	R. L. Benjamin. <i>Sec. and Tr.</i>	Edna Carneff. <i>A. Sec.</i> C. E. Gay, A. Sec.	100	55	37	198	\$ 50	440	179	26	72	30	133	Bank of the Manhattan Co., N. Y.; 1st N., Wichita.
*FOURTH NATIONAL BANK IN WICHITA Jun'37Stmt 40-1 ▲dB@T*87	B. D. McLEAN	A. W. KINGADE, <i>Exec.</i> H. H. HEIMPLE H. D. LESTER	H. A. FUNKE, <i>Cash.</i> <i>Sec. and Tr. Off.</i> E. G. PRINGHOUSE, <i>A. Tr. Off.</i>	J. M. LAWSON V. A. TANNER H. G. STEWART D. W. CRITZER	1,000	240	723	22,882		24,845	11,763	7,708	351	4,408	615	Chem. Bk. & Tr. Co. and Bkrs. Tr., N. Y.; Cont. Ill. N. Bk. & Tr. Co., Chi.; Com. Tr. Co. and 1st N., Kan. C., Mo.; 1st N., Dallas; Mtle.-Com. Bk. & Tr. Co., St. L.
*SOUTHWEST NATIONAL BANK Jun'37Stmt 40-61 ▲dB@T*15	M. C. NAFTZGER	J. L. EVANS W. L. FELDNER LLOYD B. FERRELL	F. G. HUEY		200	207	(With Surp.)	2,057		2,464	570	1,564	122	205	3	Chem. Bk. & Tr. Co., N. Y.; Cont. Ill. N. Bk. & Tr. Co., Chi.; 1st N., Kan. C.
*Union National Bank Jun'37Stmt 40-54 ▲dB@T*17	W. B. Harrison. <i>Ch. of Bd. and Pres.</i>	E. A. Watkins	J. C. Berry	June A. Harrison E. Leon Watkins Whitney Drake	107 Pf. 93	55	73	3,900		4,228	1,832	570	653	1,138	35	Chase N., N. Y.; 1st N., St. L.; City N. Bk. & Tr. Co., Kan. C., Mo.
*Union Stock Yds. National Bk. Jun'37Stmt 40-57 ▲dB@T*10	D. H. Boone Dan C. Smith, <i>Ch. of Bd.</i>	J. E. Wagner G. G. Almond	M. R. Lee	D. J. Walter	75 Pf. 25	10	9	1,182		1,301	645	187	160	307	2	N. City, N. Y.; Cont. Ill. N. Bk. & Tr. Co., Chi.; Mtle.-Com. Bk. & Tr. Co., St. L.
+The Wheeler Kelly Hagny Trust Company Jun'37Stmt 40-80	H. V. Wheeler J. C. Kelly, V. P.	W. S. Wheeler W. H. Jones V. P. and Tr. Off. R. S. Brewer	W. A. McKinney, Tr. F. H. Reed, A. Tr. K. P. Brasted, A. Tr. Off.	U. A. Denker, Sec. C. F. Parker, A. Sec. R. M. Willis, A. Sec. H. M. Sparling, A. Sec. H. B. Kohr, A. Tr. Off. H. A. Bliss, A. Sec. F. O. Carr, Tr.	250	100	233	734	209	1,526	262		309 (Incl. U.S.)	757	198	Guar. Tr. Co., N. Y.; 1st N. Bk., Chi.; Com. Tr. Co., Kan. C., Mo.
Wichita Clearing House (Members indicated by a * Affiliated banks by +) (Wichita continued on next page)	W. B. Harrison	D. H. Boone	Dale R. Ainsworth, Sec. and Mgr.		(See page 64)	64	65-66 f	or Num	ber of	Nation	al, Stat	e and	Private	Banks,	Total	

Banks Advertising in this Directory give Prompt Attention to Collections and Correspondence

MEM. AM. BKS. A. N. YEAR ESTAB. MEM. STATE BKS. A. N. ESTAB. MEM. INV. BKS. A. N. LISTED	MEMBERS OF FIRM BRANCH MANAGERS EXCHANGE MEMBERSHIPS	OTHER OFFICES, CORRESPONDENTS AND BANK DEPOSITORIES	MEM. AM. BKS. A. N. YEAR ESTAB. MEM. STATE BKS. A. N. ESTAB. MEM. INV. BKS. A. N. LISTED	MEMBERS OF FIRM BRANCH MANAGERS EXCHANGE MEMBERSHIPS	OTHER OFFICES, CORRESPONDENTS AND BANK DEPOSITORIES
THE DUNNE-ISRAEL COMPANY (300 Schweiter Bldg.)	D. E. DUNNE, SR., <i>President</i> G. M. DUNNE, <i>Vice President</i> W. JAY ISRAEL, <i>Vice President</i> H. P. CLONINGER, <i>Vice President</i> M. WHEELER JR., <i>Vice President</i> D. E. DUNNE, JR., <i>Secy-Treas.</i> Municipal Securities	Fourth Natl., Union Natl., and Southwest Natl., Wichita.	THE RANSON-DAVIDSON CO. (Beacon Bldg.)	J. O. DAVIDSON, <i>Pres. and Treas.</i> S. H. RANSON, JR., <i>Vice-Pres. and Secy.</i> H. M. STEINBUCHER, <i>Vice-Pres.</i> DAVID BARNES, <i>Asst. Secy.-Treas.</i> C. E. SMITH, <i>Asst. Secy.-Treas.</i> KANSAS AND TEXAS MUNICIPAL BONDS	4th, 1st, and Union Nat'l, Wichita.

Number under Name of Bank is the Transit Number given to each bank in U. S. exclusively by 'The Rand-McNally Bankers' Directory, under the authority of The American Bankers Ass'n.

KANSAS—Continued

Non-Bank Towns with Nearest Banking Point (Indexed Acces.), Lawyers, Laws (indexed) in back of this volume. For Interest Rates, Holidays, etc., see Laws.

TOWN AND COUNTY. County Seats. Entire State in No. 10 Fed. Res. Dist.	MEM. A. B. A. New State Priv. MEM. STATE B. ASS'N. (Estab. Fed. Res. Depts: T-Trust B-Bond d-Safe Deposit S-Savings AFDIC	PRESIDENT.	VICE-PRESIDENT.	CASHIER.	ASS'T CASHIER.	LIABILITIES. (In Thousands of Dollars)					RESOURCES.					PRINCIPAL CORRESPONDENTS.	
						Capital	Surplus	Und. Prof. and or Reserves	Deposits	Other Liabilities	Totals	Cash. Ex. & Due from Bks	U.S. Gov. Securities	Other Securities	Loans & Discounts		Other Resources
Wilmore 267 Comanche N 10	Wilmore State Bank Jun'37Stmt 83-1090 d@*:\$'09	R. R. Jackman	A. W. Gill	F. H. Moberley	C. G. Moberley	\$ 10	\$ 8	\$ 1	\$ 124		\$ 143	\$ 45	\$ 40	\$ 4	\$ 50	\$ 4	1st N., Kan. C., Mo.; 1st N., Wichita.
Wilson 1057 Ellsworth H 13	Wilson State Bank 83-388 ▲dB@T*:\$'86 Jun'37Stmt	A. D. Jellison	C. R. Jellison	D. C. Meuli	Roy Doran A. E. Burns	30	30		474		534	147	48	7	316	16	Gty. Tr. Co., N. Y.; Com'l N., Kan. C.; Un. N., Kan. C., Mo.
Windom 199 McPherson J 14	Windom State Bank *:\$'05 Jun'37Stmt 83-1092	O. E. Lindell	E. Ellwood	E. L. Johnson		10	6	2	125		143	56	18	5	58	6	Un. N., Kan. C., Mo.; McPherson & Citiz. State, McPherson.
Winfield 8673 Cowley N 18	FIRST NATIONAL BANK 83-110 ▲dB@T*:\$'72 Jun'37Stmt	M. F. Jarvis	G. L. Jarvis	G. G. Gary M. E. Jarvis, Tr. Off.	R. M. Wilson Ross Wilkins	200	131 (Incl. Und. Prof.)	4	3,053		3,388	1,377		1,020 (Incl. U. S.)	859	132	Chase N., N. Y.; Com. Tr. and 1st N., Kan. C., Mo.
" " "	The State Bank ▲dB@*:\$'05 Jun'37Stmt 83-112	W. R. Coffey	M. S. Turner	F. W. King	Roy Savage A. L. King	10 Pf. 100	11	22	981		1,124	383	240	44	349	108	Cent. Han. Bk. & Tr. Co., N. Y.; Com. Tr. Co., Kan. C.; 4th N., Wichita.
" " "	Winfield National Bank Jun'37Stmt 83-109 ▲dB@T*:\$'71	James Lorton	J. H. Koons	H. E. Kibbe	E. D. Youle D. C. Compton	100	51	8	1,380		1,539	575		646 (Incl. U. S.)	251	67	Gty. Tr. Co., N. Y.; 1st N., Chi., and Kan. C.
Winona 291 Logan G 4	Farmers State Bank 83-1260 ▲dB@*:\$'17 Jun'37Stmt	H. F. Snellbacker	J. H. Stover	W. P. Werner	E. R. Werner, A. Cash. and Sec.	15 Pf. 5	5	2	124 \$ 12		163	9	26	18	99	11	Com. Tr., Kan. C.
Woodbine 237 Dickinson H 18	Citizens State Bk. ▲dB@*:\$'20 Jun'37Stmt 83-1379	W. L. Johnson, Ch. of Bd. and Pres.	J. A. Gillett	C. J. Mann	Roy W. Johnson	25	13	2	147		187	29	28		129	1	Com. Tr. Co., Kan. C.; Citiz., Abilene.
Woodston 294 Rooks E 10	Rooks County State Bank Jun'37Stmt 83-677 @:\$'09	J. A. Taylor	R. I. Brittain E. G. Meyer	V. Bruton	Minnie Bruton	20		15	238		273	173			93	7	Com'l N. and Drov. N., Kan. City.
Yates Center 2038 Woodson L 21	State Exchange Bank 83-252 ▲dB@*:\$'09 Jun'37Stmt	W. J. O'Donnell, Ch. of Bd. and Pres.	E. F. Light J. W. Gunnels	W. L. Gunnels	J. K. Markham	10 Pf. 15	13	6	470		514	111	227	4	150	22	Cent. Han. Tr. Co., N. Y.; Com. Tr. Co. and Inter-State N., Kan. City.
Yoder 75 Reno L 14	Farmers State Bank *:\$'10 Jun'37Stmt 83-1097	O. B. Showalter	D. J. Yoder	O. B. Showalter		10	10	5	66		91	16	3	15	55	2	1st N., Hutchinson and Wichita.
Zenda 235 Kingman N 13	Zenda State Bank *:\$'25 Jun'37Stmt 83-1431	L. P. Rall	J. W. Jacobs	Frank D. Rall, V. P. and Cash.	L. D. Rall	15	6		90		111	56	25	14	16		1st N., Wichita; Com. Tr., Kan. City.

Banks Advertising in this Directory give Prompt Attention to Collections and Correspondence

DAVID L. DAVIES, President

J. G. FLECK, Vice-President

J. C. BERRY, Cashier

BANK OF GRAND RONDE
GRAND RONDE, OREGON

Messrs Rand McNally & Company,
Chicago, Illinois.

Gentlemen:

In looking over the advertisements in your banker's magazine I have noticed the enclosed out of books which I believe will be very useful to me, and you may send them in accordance with the inspection coupon which I have signed.

I take this opportunity to congratulate you on the excellent articles in your bank magazine, I find them very interesting and informative.

Yours very truly,

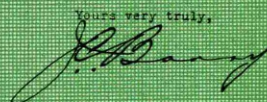

Endorsed

...by bankers throughout the nation!

HARDLY a day passes that we do not receive at least one unsolicited word of praise for the practical editorial content of **RAND McNALLY BANKERS MONTHLY**.

Many banks, realizing there is no other publication specializing in the current practices of successful banks, subscribe to the **Bankers Monthly** for groups of their employees.

For complete particulars as to special group rates for your key employees, address one of the offices below. There will be no obligation, of course, and you will be surprised to learn how small the investment will be.

Rand McNally
BANKERS MONTHLY

111 Eighth Avenue, New York

536 S. Clark Street, Chicago

W. L. LYONS & Co. — Brokers and Dealers

ESTABLISHED 1878

INVESTMENT SECURITIES

Members of New York Stock Exchange and other leading exchanges

LOUISVILLE, KY. - LEXINGTON, KY. - DANVILLE, KY. - INDIANAPOLIS, IND. - CINCINNATI, OHIO

Kentucky
INDEX
TO
COUNTIES.

- Adair.....I 15
- Allen.....K 12
- Anderson.....F 16
- Ballard.....I 4
- Barren.....J 13
- Bath.....E 19
- Bell.....K 20
- Boone.....C 17
- Bourbon.....E 18
- Boyd.....E 23
- Boyle.....H 16
- Bracken.....D 19
- Breathitt.....H 21
- Breckinridge.....G 12
- Bullitt.....F 14
- Butler.....I 11
- Caldwell.....F 14
- Callaway.....K 6
- Campbell.....C 18
- Carlisle.....J 4
- Carroll.....D 15
- Carter.....E 21
- Cassey.....I 16
- Christian.....J 9
- Clark.....F 18
- Clay.....I 20
- Clinton.....K 13
- Crittenden.....H 7
- Cumberland.....K 4
- Daviess.....G 10
- Edmonson.....I 12
- Elliott.....F 21
- Estill.....G 19
- Fayette.....F 17
- Fleming.....F 20
- Floyd.....H 22
- Franklin.....E 16
- Fulton.....K 4
- Gallatin.....C 16
- Garrard.....G 17
- Grant.....D 17
- Graves.....K 5
- Grayson.....H 12
- Green.....I 14
- Greenup.....D 22
- Hancock.....G 11
- Hardin.....C 13
- Harlan.....J 21
- Harrison.....D 18
- Hart.....I 13
- Henderson.....G 9
- Henry.....D 15
- Hickman.....K 4
- Hopkins.....I 8
- Jackson.....H 19
- Jefferson.....F 14
- Jessamine.....G 17
- Johnson.....G 22
- Kenton.....C 17
- Knott.....H 22
- Knox.....H 19
- Larue.....H 14
- Laurel.....I 19
- Lawrence.....F 22
- Lee.....G 20
- Leslie.....J 21
- Letcher.....J 22
- Lewis.....D 21
- Lincoln.....H 17
- Livingston.....I 6
- Logan.....I 11
- Lyon.....I 7
- McCracken.....J 5
- McCreary.....K 18
- McLean.....H 10
- Madison.....H 10
- Magoffin.....G 21
- Marion.....H 15
- Marshall.....J 6
- Martin.....G 23
- Mason.....D 19
- Meade.....F 12
- Menifee.....F 20
- Mercer.....G 16
- Metcalfe.....J 14
- Monroe.....K 14
- Montgomery.....F 21
- Morgan.....F 21
- Muhlenberg.....I 10
- Nelson.....G 15
- Nicholas.....E 19
- Ohio.....H 10
- Oldham.....E 14
- Owen.....D 17
- Owsley.....H 20
- Pendleton.....D 18
- Perry.....I 21
- Pike.....H 24
- Powell.....G 19
- Pulaski.....I 17
- Robertson.....D 19
- Rockcastle.....I 8
- Rowan.....F 20
- Russell.....J 17
- Scott.....E 17
- Shelby.....F 15
- Simpson.....K 11
- Spencer.....H 15
- Taylor.....F 15
- Todd.....J 10
- Trigg.....K 8
- Trimble.....D 15
- Union.....G 7
- Warren.....J 12
- Washington.....G 15
- Wayne.....J 16
- Webster.....H 8
- Whitley.....J 18
- Wolfe.....G 20
- Woodford.....F 17

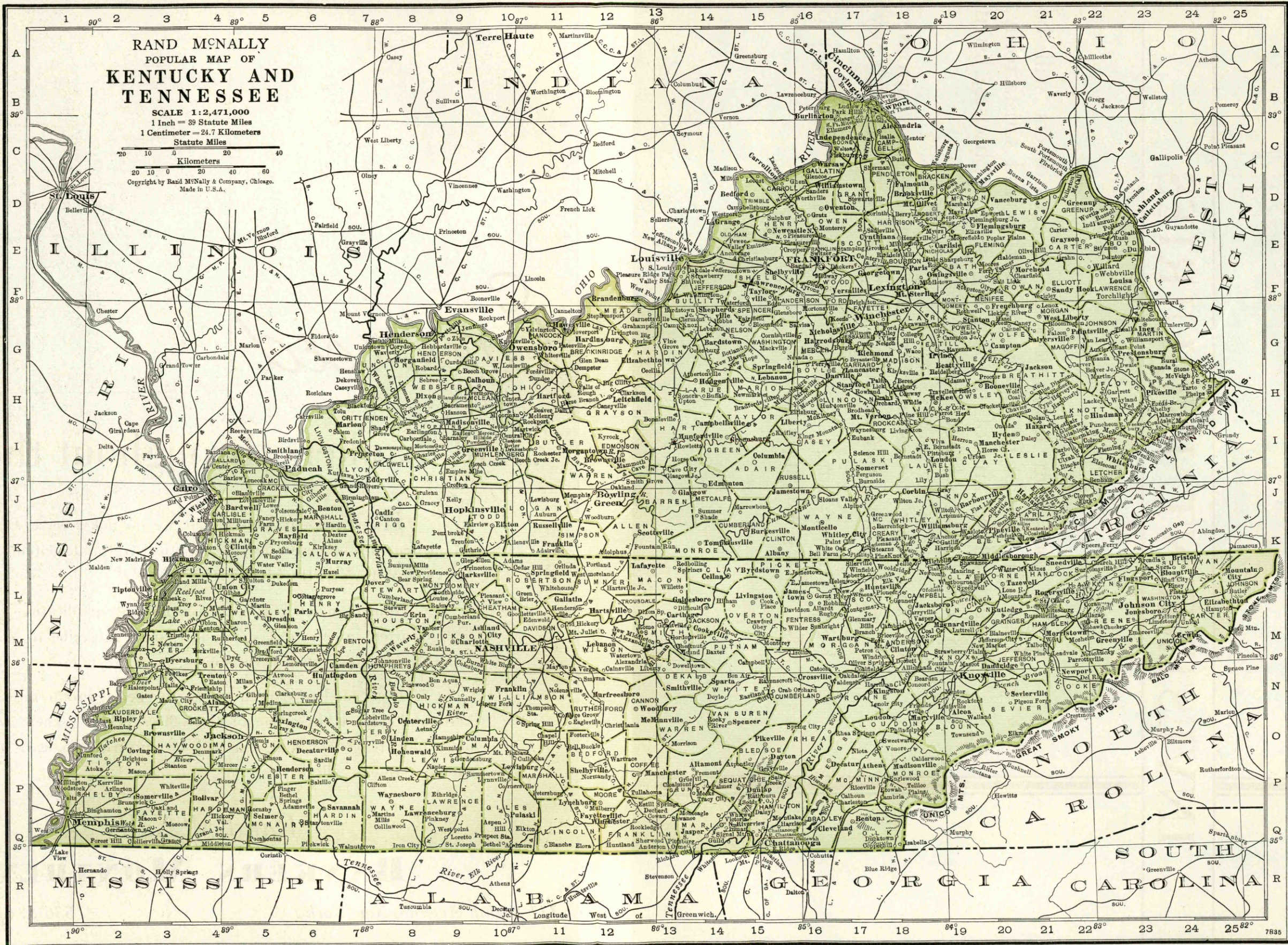

INVESTMENT INQUIRIES

FOR your own institution or its customers will be taken care of promptly, courteously and satisfactorily, if referred to any of the leading security houses, listed in your Bankers Directory, The Blue Book.

Choose your correspondent bank, broker and attorney from the old, reliable RAND MCNALLY BANKERS DIRECTORY.

Keep a copy handy in your lobby for your customers to use. They will appreciate it.

Number under Name of Bank is the Transit Number given to each bank in U. S. exclusively by The Rand-McNally Bankers' Directory, under the authority of The American Bankers Ass'n.

KENTUCKY—Continued

Non-Bank Towns with Nearest Banking Point (Indexed Acces.), Lawyers, Laws (indexed) in back of this volume. For Interest Rates, Holidays, etc., see Laws.

TOWN AND COUNTY. County Seats. Fig. is F. Res. Dist. L. Louisville. C. Cin.	Mem. A. B. A. New State Priv. Mem. State B. Ass'n. (Estab. Fed. Res. Depts. Trust B. Bond d-Safe Deposit Savings F. FDIC	PRESIDENT.	VICE-PRESIDENT.	CASHIER.	ASS'T CASHIER.	LIABILITIES. (In Thousands of Dollars)					RESOURCES.					PRINCIPAL CORRESPONDENTS.		
						Capital	Surplus	Und. Prof. and or Reserves	Deposits	Other Liabilities	Totals	Cash, Ex. & Due from Bks	U.S. Gov. Securities	Other Securities	Loans & Discounts		Other Resources	
Birmingham 312 8L Marshall J7	Bank of Birmingham d. \$03 Dec 36 Stmt 73-483	E. T. Inman	Verna M. Cox	M. R. Cox		\$ 15	\$ 3	\$ 1	\$ 78		\$ 97	\$ 17	\$ 20	\$ 6	\$ 54	Peo. N., Paducah; Bk. of Benton, Benton.		
Blaine 144 4C Lawrence F22	Bank of Blaine d. \$04 Jun 37 Stmt 73-440	P. P. Holbrook	J. S. Osborn	L. A. Burton	J. M. Kitchen	15	45	1	224		285	89	56	16	106	Fifth Third Un. Tr. Co., Cin.; 2d N., Ashland; Citiz. Un. N., Lou.		
Bloomfield 455 8L Nelson G15	Muir, Wilson & Muir t. \$09 Jun 37 Stmt 73-402	H. L. Muir	N. J. Muir	N. J. Muir	E. M. Kolb	25	10		602		637	238	21	11	358	Citiz. Union N., Lib. N. Bk. & Tr., and Lin. Bk. & Tr., Lou.		
Booneville 250 4C Owsley H20 Bowling Green 8L Warren J12 12,348	Farmers State Bank t. \$31 Jun 37 Stmt 73-773 *American National Bank Jun 37 Stmt 73-74 d. \$107.86	W. H. Gibson G. D. Sledge W. S. Ashby, Ch.	W. N. Hughes Chas. L. Seale H. F. Devasier G. A. Willoughby	Steve Campbell E. M. Sledge W. A. Patterson H. E. Elrod C. L. Givens		15	14	1	147	\$ 2	179	42	14	45	78	Citiz. Bk. & Tr. Co., Lex.; 2d N., Cin.		
"	*Bowling Green Trust Co. Jun 37 Stmt 73-77 d. \$107.11	Robert Rodes	Roy G. Cooksey M. B. Nahn	J. D. Spalding		75	12	23	638	\$ 407 (Tr. Fds.)	1,155	187		172	370	426	Chem. Bk. & Tr., N. Y.; Lin. Bk. & Tr. and Citiz. Un. N., Lou.; Am. N., Nash.; Un. Plan. N., Memp.	
"	*Citizens National Bank Jun 37 Stmt 73-73 d. \$107.01	Robert Rodes	R. W. Covington M. B. Nahn	T. H. Beard S. C. Hutcheson, A. C.	F. H. Moltenberry J. N. Prince	200	72	41	2,154		2,467	606	695	322	775	69	Chem. Bk. & Tr., N. Y.; Citiz. Un. N. and 1st N., Lou.; 5th 3rd Un. Tr., Cin.	
"	*Potter-Matlock Trust Co. Jun 37 Stmt 73-75 BT \$09	G. D. Sledge	Euclid Hardcastle N. P. Sims	H. F. DeVasier, Sec. and Tr.		50	15	2	584	143 (Tr. Fds.) (Does no banking)	794	10	61	1	222	500	Am. N., Bowling Green.	
"	Bowling Green Cl'ring House (Members indicated by a *) Farmers Deposit Bank Jun 37 Stmt 73-444 t. \$97	G. D. Sledge	Robert Rodes	H. F. De Vasier, Sec.	Louise Duncan	(See pages 64-65-66 for Deposits by Cities, States, or Number of etc.)	23	15	14	470		522	81	174	34	232	1	Citiz. Union N., Lou.
Brandenburg 484 8L Meade F13 Brodhead 680 4C Rockcastle H17 Brooksville 615 4C Bracken D19	Citizens Bank t. \$04 Jun 37 Stmt 73-446 FIRST NATIONAL BANK Jun 37 Stmt 73-382 d. \$107.07	A. M. Hiatt H. L. Corlis, Ch. of Bd. and Pres.	O. R. Cass Geo. P. Metcalfe	R. C. Anderson H. C. Moorhead, Cash. and A. Tr. Off. H. L. Corlis, Tr. Off. L. F. Alexander		15	15	3	210		243	22	27	83	104	7	1st N., Lou.	
Brownsville 359 8L Edmonson I12	Bank of Edmonson County Jun 37 Stmt 73-756 d. \$25	D. W. Alexander	G. W. Woodcock	H. W. Hause W. T. Breeze, Sec.	O. H. Alexander	15	5	2	94	5	121	24	5		90	2	Lin. Bk. & Tr. Co., Lou.; Am. N. Nash.	
"	Brownsville Deposit Bank Jun 37 Stmt 73-447 d. \$109	T. F. Lindsey	B. M. Vincent	Victor McCombs Roy Webb Mabel Lindsay		25	5	6	206		242	89	20	8	119	6	Lin. Bk. & Tr. Co., Citiz. Un. N., and 1st N., Lou.	
Buechel 69 8L Jefferson E14 Buffalo 394 8L Larue H14 Burgin 791 8L Mercer G17	Bank of Buechel d. \$08 Jun 37 Stmt 73-449 First National Bank t. \$01 Jun 37 Stmt 73-450 Citizens Bank & Trust Co. Jun 37 Stmt 73-451 d. \$96	Louis Diemer E. S. Ferrill M. M. Dossett, Ch. of Bd. and Pres.	W. J. Hoffmann J. C. Jones B. F. Brummett	G. B. Kimbler Earl R. Johnson D. W. Thompson	Mary L. Parish Mary B. McCrosky	15	5	2	195		217	20	54	51	84	8	Lin. Bk. & Tr. Co., Lou.	
Burkesville 886 8L Cumberland K15	Bank of Cumberland Jun 37 Stmt 73-452 d. \$89	S. M. Young	L. A. Miller	Kyle Norris Jane A. Simpson		20	40	3	484		547	131	225		176	15	Citiz. Un. N., Lou.; 5th 3d Un. Tr., Cin.; Am. N., Nash.	
Burlington 600 4C Boone E17	Peoples Deposit Bank Jun 37 Stmt 73-423 d. \$105	N. E. Riddell	A. W. Corn	A. B. Renaker N. H. Martin, A. C.	L. C. Beemon G. S. Kelly C. L. Cropper	50	75	13	1,040		1,178	202	169	339	434	34	Fifth Third Un. Tr. Co. and 1st N., Cin.; Citiz. Un. N., Lou.	
Butler 364 4C Pendleton C18 Cadiz 1114 8L Trigg J8 Calhoun 683 8L McLean H9	Farmers Bank t. \$31 Jun 37 Stmt 73-775 Trigg County Farmers Bank Jun 37 Stmt 73-812 d. \$90 Citizens Deposit Bank Jun 37 Stmt 73-841 t. \$03	H. E. Ducker, Ch. of Bd. and Pres. J. L. Street Walter Scott	Rudolph Fryer D. L. Grinter T. H. Ballantine	C. G. Flairty J. E. Griffin John E. Cary		25	6	6	223		260	21	140	19	74	6	1st N., Cin.	
Calvert City 319 8L Marshall J6 Campbellburg 8L Henry D15 250	Calvert Bank t. \$08 Jun 37 Stmt 73-455 United Farmers Bank Jun 37 Stmt 73-456 d. \$35	M. J. Draffen D. A. Brent H. R. Orem, Sec. of Bd. J. N. Turner	R. H. Dees H. R. Orem	Weldon Jones R. R. Barnett		15	1		63		79	26	7	4	39	3	Peo. N., Paducah.	
Campbellsville 319 8L Taylor I15 1923	Bank of Campbellsville t. \$84 Jun 37 Stmt 73-279 Taylor National Bank t. \$02 73-281	G. R. Turner T. O. Morton	G. R. Turner O. L. Goode J. H. Miller S. G. Proffitt Newt. Cable	O. Murrell E. R. Johnson		25	25	1	690		741	87		183	414	57	Citiz. Un. N., Lou.	
Campton 337 4C Wolfe G20	Farmers & Traders Bank Jun 37 Stmt 73-457 t. \$02	W. G. Lockhart	Rush Evans	Divonia Lacy		25	25		208		258	125	42		83	8	Mad. Sou. N. Bk. & Tr., Richmond; Citiz. Un. N. and 1st N., Lou.	

COMMERCIAL BANKING AND TRUSTS

THE LOUISVILLE TRUST CO. - LOUISVILLE

IMMEDIATE ATTENTION TO COLLECTIONS

Number under Name of Bank is the Transit Number given to each bank in U. S. exclusively by The Rand-McNally Bankers' Directory, under the authority of The American Bankers Ass'n.

KENTUCKY—Continued

Non-Bank Towns with Nearest Banking Point (Indexed Access.), Lawyers, Laws (Indexed) in back of this volume. For Interest Rates, Holidays, etc., see Laws.

Table with columns: TOWN AND COUNTY, Bank Name, President, Vice-President, Cashier, Ass't Cashier, LIABILITIES (Capital, Surplus, Und. Prof. and Reserves, Deposits, Other Liabilities, Totals), RESOURCES (Cash, Ex. & Due from Bks, U.S. Gov. Securities, Other Securities, Loans & Discounts, Other Resources), and PRINCIPAL CORRESPONDENTS.

KENTUCKY STATE WARRANTS
KENTUCKY MUNICIPALS

ALMSTEDT BROTHERS

ESTABLISHED IN LOUISVILLE — 1885

Number under Name of Bank is the Transit Number given to each bank in U. S. exclusively by The Rand-McNally Bankers' Directory, under the authority of The American Bankers Ass'n.

KENTUCKY—Continued

Non-Bank Towns with Nearest Banking Point (Indexed Access), Lawyers, Laws (indexed) in back of this volume. For Interest Rates, Holidays, etc., see Laws.

TOWN AND COUNTY.	Mem. A. B. A. New State Priv. State B. Ass'n. (Estab. Fed. Res. Depts. Trust B-Bond Safe Deposit Savings FDIC	PRESIDENT.	VICE-PRESIDENT.	CASHIER.	ASS'T CASHIER.	LIABILITIES. (In Thousands of Dollars)					RESOURCES.					PRINCIPAL CORRESPONDENTS.	
						Capital	Surplus	Und. Prof. and Reserves	Deposits	Other Liabilities	Totals	Cash, Ex. & Due from Bks	U.S. Gov. Securities	Other Securities	Loans & Discounts		Other Resources
Cloverport 1824 81 Breck'ge G11	Breckinridge-Bank of Cloverport 73-249 Ad@13'16	E. Bowne	R. L. Oelze	W. E. Popham	Edith M. Burn	\$ 30 Pf. 7	\$ 10	\$ 4	\$ 425	\$ 2	\$ 478	\$ 38	\$ 62	\$ 235	\$ 132	\$ 11	Lin. Bk. & Tr. and 1st N., Lou.
Cold Spring 850 48 Campbell B18	Citizens Bank d13'12 Jun'37Stmt 73-649	G. W. Ragan	H. Fahrenholtz	T. Daly	O. H. Youtsey, Sec.	20	4		130		154	35	66	6	41	6	Fifth Third Un. Tr. Co., Cin.
Columbia 1195 81 Adair I 15	Bank of Columbia A13'66 Jun'37Stmt 73-309	Rollin Hurt	James Garnett	Jno. W. Flowers	Rollin Cundiff	100	45	4	604		753	183	236	61	254	19	Citiz. Un. N., 1st N. and Lin. Bk. & Tr. Co., Lou.
"	First Nat'l Bank & Trust Co. Jun'37Stmt 73-310 Ad17'03	Henry N. Miller	E. H. Hughes	Horace Cundiff	B. Massie, Ch. of Bd.	25	55	6	384		470	149	43	28	234	16	Citiz. Un. N., Lou.
Corbin 8036 48 Whitley J18	CORBIN DEPOSIT BANK Jun'37Stmt 73-785 Ad@13'35	B. J. Edwards	J. O. Martin	O. C. Seeley		25	5		196		226	107	2		97	20	1st N., Lou.; Citiz. Bk. & Tr., Lexington; 2nd N., Cin.
"	First National Bank Ad@17'05 Jun'37Stmt 73-187	H. J. Harris, Ch. of Bd. and Pres.	R. B. Gillespie	E. B. Calvert	E. L. Baker	50	65	25	1,510		1,650	434	322		793	101	Citiz. Union N. and Lib. N. Bk. & Tr. Co., Lou.; Park N., Knoxville.
Corinth 328 4C Grant D17	Corinth Deposit Bank Jun'37Stmt 73-416 Ad@13'88	J. D. George, Ch. of Bd. and Pres.	Gabe Prather	C. L. Vincent, Cash. and Sec.	Jessie Wainscott	30	5	3	116	4	158	14		3	126	15	Fifth Third Un. Tr. Co., Cin.
"	Farmers Bank 13'03 Jun'37Stmt 73-417	J. W. Jones, Ch. of Bd. and Pres.	A. J. Foree	G. J. Rose, Cash. and Sec.		23	5	4	77		109	23	18		59	9	2nd N., Cin.
Corydon 721 81 Henderson G8	Corydon Deposit Bank Jun'37Stmt 73-470 Ad@13'94	X. R. Royster, Ch. of Bd. and Pres.	S. T. Posey	F. B. Anderson	R. M. Herndon	25	4	3	155		187	21	67	21	76	2	N. City, Evansville, Ind.; Far. Bk. & Tr., Henderson.
Covington 65,252 4C Kenton B17	CITIZENS NATIONAL BANK Jun'37Stmt 73-18 Ad@17'90	H. H. Harris, Ch. of Bd. and Pres.	J. A. Schramm	W. M. Zeidler	F. J. Huefeld	200	300	116	5,206		5,822	796	3,774	428	780	44	1st N., N. Y.; 1st N., Cin.; Citiz. Un. N., Lou.
"	GOVINGTON TRUST & BANKING CO. Jun'37Stmt 73-19 Ad@17'90	J. D. Northcutt, Ch.	A. W. Timmerding, Tr.	M. B. Damron, Tr. Off.		100 Pf. 50	50	30	1,664	9	1,903	255	73	325	1,002	248	Chem. Bk. & Tr. Co., N. Y.; Cent. Tr. and Fifth-Third Un. Tr., Cin.; 1st N., Lou.
"	FIRST NATIONAL BANK & TR. CO. Jun'37Stmt 73-16 Ad@17'65	Ed. A. Vosmer, Ch. of Bd. and Pres.	H. J. Humpert	H. W. Kimmerle, Cash. and Tr. Off.	E. S. Dunkie, J. B. Duke	200 Pf. 100	200	97	5,052		5,649	1,229	1,303	1,078	1,853	186	Gty. Tr., N. Y.; Cent. Ill. N. Bk. & Tr. Co., Chi.; Citiz. Un. N., Lou.; 5th 3d Un. Tr. and Cent. Tr. Co., Cin.
"	First National Bk. of Latonia Jun'37Stmt 73-96 Ad@17'02 (Latonia Sta.)	H. C. White, Ch. of Bd. and Pres.	H. L. Beets	T. B. Stephens	R. S. Pollard	60 Pf. 30	10	(With Surp)	635		735	135	90	216	243	51	Chase N., N. Y.; 5th 3d Un. Tr. Co., Cin.
"	PEOPLES-LIBERTY BANK & TRUST CO. Jun'37Stmt 73-17 Ad@17'71	G. W. Moorman, G. E. Engel, V. P.	F. R. Evans, Herbert Jackson	C. E. Homan	W. L. Coons, L. H. Santel, J. N. Cuni, Tr. Off.	325 Pf. 225	186	254	6,605		7,595	882	1,173	1,039	4,159	342	Chem. Bk. & Tr. Co., N. Y.; Fifth-Third Un. Tr., Cin.
"	Security Savings Bank Jun'37Stmt 73-28 Ad@17'08	Edward Zeiss	John B. Brinker	G. J. Wieschorster, Sec. and Tr.		35	125	4	1,486		1,650	507	146	383	589	25	Gty. Tr. Co., N. Y.; Lin. N., Cin.; 1st N. Bk. & Tr. Co., Cov.
"	Southern Exchange Bank Jun'37Stmt 73-97 Ad@17'36	L. J. Lee, Ch. of Bd. and Pres.	Bryan Dishon	Claude Davis		50	8	4	182	73	317	22			265	30	1st N. Lou. and Cin.; Peo-Lib. Bk. & Tr., Covington.
Crab Orchard 576 4C Lin. H17	Crab Orchard Banking Co. Jun'37Stmt 73-471 Ad@17'03	W. T. Gover	G. B. Lyne	F. G. Hurt	Mrs. C. N. Scott	25	1	1	113		140	25		3	108	4	1st N., Lou.
Creelsboro 100 81 Russell J16	Bank of Creelsboro \$22 Jun'37Stmt 73-729	G. W. Bledsoe, Acting	G. W. Bledsoe	Robert Ingram	A. A. Clayton	15	3	1	94		113	12	28	8	55	10	Lin. Bk. & Tr. Co., Lou.

COMMERCIAL BANKING AND TRUSTS **THE LOUISVILLE TRUST CO. - LOUISVILLE** IMMEDIATE ATTENTION TO COLLECTIONS

Number under Name of Bank is the Transit Number given to each bank in U. S. exclusively by The Rand-McNally Bankers' Directory, under the authority of The American Bankers Ass'n.

KENTUCKY—Continued

Non-Bank Towns with Nearest Banking Point (Indexed Acces.), Lawyers, Laws (Indexed) in back of this volume. For Interest Rates, Holidays, etc., see Laws.

TOWN AND COUNTY. County Seats. Entire State in No. 10 Fed. Res. Dist.	Mem. A. B. A. New State Priv. Mem. State B. Ass'n. [Estab. Fed. Res. Depts. Trust-Bond d-Safe Deposit Savings FDIC	PRESIDENT.	VICE-PRESIDENT	CASHIER	ASST CASHIER.	LIABILITIES. (In Thousands of Dollars)					RESOURCES.					PRINCIPAL CORRESPONDENTS.	
						Capital	Surplus	Und.Prof. and or Reserves	Deposits	Other Liabilities	Totals	Cash, Ex. & Due from Bks	U.S. Gov. Securities	Other Securities	Loans & Discounts		Other Resources
Crestwood 300 8 L Oldham E14	Crestwood State Bank Jun'37Stmt 73-472 @13'34	Joe Gibson	J. B. Stackhouse E. H. Hicks	R. W. Minish	W. Wallace Cox	\$ 20	\$ 5	\$ 5	\$ 89		\$ 119	\$ 25		\$ 10	\$ 78	\$ 6	Lin. Bk. & Tr. Co., Lou.
Crittenden 265 46 Grant C17	Bank of Crittenden Jun'37Stmt 73-473	J. J. Marshall, Ch. of Bd. and Pres.	Henry Chipman	W. J. Schneider, V. P. and Cash.	W. E. Kidwell	25	9	9	276	\$ 1	320	57	\$ 37	57	153	16	Fifth Third Un. Tr. Co., Cin.; Citiz. Un. N., Lou.
Crofton 461 8 L Christian J9	Bank of Crofton Jun'37Stmt 73-474	W. E. Keith	S. H. Williams	J. R. Clark		25	25	4	170		224	34		125 (Incl. U.S.)	62	3	Citiz. Un. N., Lou.; Plan. Bk. & Tr. Co., Hop- kinsville.
Cumberland 2639 Harlan J21	Guaranty Deposit Bank Jun'37Stmt 73-787 ▲d@13'86	S. W. Stacey, Ch. of Bd. and Pres.	J. E. Isaac	C. B. Stacey, Cash. and Sec.		25	5	1	124		155	70	1	8	74	2	Chase N., N. Y.; 2d N., Cin.; 1st N., Lou.; Far. Dep. N., Pitt.
Cynthiana 4386 46 Harrison E18	FARMERS NATIONAL BANK Jun'37Stmt 73-155 ▲d13'81	McSHANE SHROPSHIRE	J. L. GRAY	J. F. McDANIEL, Jr.	LOGAN MAFFETT.	100	62	23	1,225		1,410	335	307	268	454	46	Chem. Bk. & Tr. Co., N. Y.; 1st N., Cin.; Citiz. Un. N., Lou.
"	Harrison Deposit Bk. & Tr. Co. Jun'37Stmt 73-156 ▲T13'01	M. C. Swinford	D. N. Rees	E. R. Gossett	M. M. O'Dowd, Eureka Whiteker	75	75	7	920		1,077	161	23	308	537	48	1st N., Cin. and Lou.
"	NATIONAL BANK OF CYNTHIANA ▲d@T13'57 Jun'37Stmt 73-154	H. P. Van Deren, Ch. of Bd. and Pres.	W. C. Howk	J. S. Linehan	Linus Lebus	100	57	18	1,106	175	1,456	284	324	402	402	44	Central Tr. Co. and Fifth Third Un. Tr. Co., Cin.; Citiz. Un. N. and Lin. Bk. & Tr., Lou.
Danville 6729 8 L Boyle H16	BOYLE BANK & TRUST COMPANY 73-125 ▲d@T13'09	S. H. NICHOLS	J. W. IRVINE	J. R. LETCHER	J. T. GENTRY MRS. SARA G. WILMOT W. I. FOX	Pf. 75	77	33	1,000	3	1,213	206	216	174	557	60	Chem. Bk. & Tr. Co., N. Y.; 1st N. and 2d N., Cin.; 1st N., Lou.
"	CITIZENS NATIONAL BANK 73-124 ▲dB@T13'85 Jun'37Stmt	E. W. COOK	JOE McCARROLL S. R. CHEEK, Jr.	M. M. DURHAM, Cash. and Tr. Off.	J. H. REYNIERSON	100	80	20	959		1,159	179	254	421	220	85	Chem. Bk. & Tr. Co., N. Y.; Cent. Tr. Co., Cin.; Citiz. Un. N., Lou.
"	FARMERS NATIONAL BANK Jun'37Stmt 73-123 ▲d@T13'79	M. G. MINOR J. F. ROBINSON, Ch.	LOGAN CALDWELL	J. H. ROBINSON	H. L. GUTHRIE	100	229 (Incl. Und. Prof.)	9	1,286		1,624	304	154	88	1,026	52	Gty. Tr. Co., N. Y.; Citiz. Un. N. and 1st N., Lou.; 1st N., Cin.
"	W. L. LYONS & CO.	Investment Security Dealers and Brokers.		E. B. BROWNING, Manager													H. Hentz & Co., New York; Post & Flagg, New York; Struthers & Dean, New York; Harris, Burrows & Hicks, New York and Chicago.
Dawson Springs 8 L Hopkins I 8 2311	Commercial Bank of Dawson Jul'37Stmt 73-254 ▲dB@13'16	J. C. Hayes	Joe Woodruff	J. I. Hosick	C. K. Reid	20 Pf. 70	11	31	540	63	735	80	24	312	244	75	1st N. and Lin. Bk. & Tr. Co., Lou.; Far. N., Madisonville.
Dayton 9071 46 Campbell B17	Bank of Dayton ▲dB@13'05 Jun'37Stmt 73-477	Andrew Gerrein, Ch. of Bd. and Pres.	Wm. R. Smith W. G. Parrott	Russell Fryman	F. A. Breitenstein	50 Pf. 10	45	8	703		816	143	63	160	410	40	1st N., 5th 3rd Un. Tr., and 2d N., Cin.; 1st N. Lou.
"	State Bank ▲d@13'27 Jun'37Stmt 73-760	Fred H. Reekers, Ch. of Bd. and Pres.	E. C. Landberg		Swing Martin, Sec. and A. C.	25 Pf. 25	6	4	358		418	62	20	37	272	27	Chem. Bk. & Tr. Co., N. Y.; Fifth Third Un. Tr. Co., Cin.
Dixon 650 8 L Webster H8	Dixon Bank & Trust Company Jun'37Stmt 73-342 ▲dT13'94	C. L. Ramsey	Cosby Campbell	C. A. Doris, Cash. and Tr. Off.	Otto Brill J. T. Braden	30	5		287		322	120	70	16	103	13	Citiz. Un. N. Lou.; Old N., Evansville.
Dry Ridge 97 46 Grant D17	Farmers Bank ▲d13'92 Jun'37Stmt 73-380	F. D. Northcutt, Ch. of Bd. and Pres.	John McCoy	John McCoy	Clara McCoy	25 Pf. 50	1	3	288		367	31	5	82	223	26	Fifth Third Un. Tr. Co., Cin.; Lin. Bk. & Tr. Co., Lou.
"	First State Bank ▲d13'03 Jun'37Stmt 73-381	D. F. Barker, Ch. of Bd. and Pres.	J. G. C. Martin	G. C. Mullins	Mary B. Bishop	25	16	5	21	80	147	13		8	84	42	1st N. and 2d N., Cin.; 1st N. Lou.
Dundee 150 8 L Ohio H11	Bank of Dundee ▲13'22 Jun'37Stmt 73-738	C. C. King	E. F. Duke	J. E. Mitchell	Marjorie D. Gillespie	15	15	1	196		227	47	64	21	91	4	Citiz. Un. N., Lou.
Dunnville 200 8 L Casey I16	Peoples Bank ▲13'11 Jun'37Stmt 73-650	M. R. Damron	Thos. Rodgers	R. D. Williams	W. A. Hammond	15	6	1	71		93	18			68	7	Lin. Bk. & Tr. Co., Lou.
Earlington 3309 8 L Hopkins I9	Earlington Bank ▲c13'01 Jun'37Stmt 73-152	Paul P. Price, Ch. of Bd. and Pres.	W. L. Phillips	W. L. Phillips	Fletcher McCord J. E. Evans	15	32	7	389		443	101	100	188	47	7	Cent. Han. Bk. & Tr. Co., N. Y.; Citiz. Un. N., Lou.; N. City, Evansv.
E. Bernstadt 950 46 Laurel I18	First National Bank ▲c13'12 Jun'37Stmt 73-482	G. W. Griffin, Ch. of Bd. and Pres.	C. A. Casteel	Jno. L. Bruner, Cash. and Sec.	Anne Newland	25 Pf. 10	16	3	195		249	55	20	33	133	8	1st N., Lou.; 2d N., Cin.

KENTUCKY STATE WARRANTS
KENTUCKY MUNICIPALS

ALMSTEDT BROTHERS

ESTABLISHED IN
LOUISVILLE — 1885

TOWN AND COUNTY. ▲County Seats. Fig. is Fed. Res. Dist. L. Louisville C. Cin.	Mem. A. B. A. New State Priv. Mem. State B. Ass'n. [Estab. Fed. Res. Depts: T-Trust B-Bond d-Safe Deposit © Savings ▲ FDIC	PRESIDENT.	VICE-PRESIDENT.	CASHIER.	ASS'T CASHIER.	LIABILITIES. (In Thousands of Dollars)					RESOURCES.					PRINCIPAL CORRESPONDENTS.	
						Capital	Surplus	Und. Prof. and or Reserves	Deposits	Other Liabilities	Totals	Cash. Ex. & Due from Bks	U. S. Gov. Securities	Other Securities	Loans & Discounts		Other Resources
Frankfort...11.626 8 L Franklin E16	FARMERS BANK AND CAPITAL TRUST CO. Jun'37Stmt 73-61 ▲d@T:33'36 National Branch Bank of Kentucky...73-59...▲@T:1900 Jun'37Stmt Peoples State Bank Jun'37Stmt 73-64 ▲d@T:33'09 Jun'37Stmt State National Bank Jun'37Stmt 73-60 ▲d@T:33'89	L. W. Morris	D. L. Hazelrigg J. B. Hendrick	Pat Sullivan, Cash. and Tr. Off.	L. J. Schroff O. G. Hockensmith S. W. Clay, A. Tr.	\$ 250 Pf. 248	\$ 157	\$ 71	\$13,987	-----	\$14,713	\$ 7,897	\$ 1,035	\$ 1,760	\$ 3,957	\$ 64	Chem. Bk. & Tr. Co., N. Y.; Fifth Third Un. Tr. Co., Cin.; Citiz. Union N. and Lin. Bk. & Tr., Lou.
" " "	Jun'37Stmt 73-61 ▲d@T:33'36 National Branch Bank of Kentucky...73-59...▲@T:1900 Jun'37Stmt Peoples State Bank Jun'37Stmt 73-64 ▲d@T:33'09 Jun'37Stmt State National Bank Jun'37Stmt 73-60 ▲d@T:33'89	H. F. Lindsey	J. W. Pruett	J. W. Pruett	O. E. Clayton	100	250	34	1,233	\$ 2	1,619	443	-----	664 (Incl. U.S.)	476	36	Chase N., N. Y.; Citiz. Un. N., Lou.
" " "	Jun'37Stmt Peoples State Bank Jun'37Stmt 73-64 ▲d@T:33'09 Jun'37Stmt State National Bank Jun'37Stmt 73-60 ▲d@T:33'89	G. G. Spear	J. M. Perkins	Geo. Halmhuber	A. A. Hulette	150	20	1	1,366	10	1,547	247	89	552	619	40	Citiz. Un. N., Lib. Bk. & Tr. Co., 1st N., and Lin. Bk. & Tr. Co., Lou. Chem. Bk. & Tr. Co., N. Y.; Citiz. Un. N., Lou.; 5th-3d Un. Tr. Co., Cin.
" " "	Jun'37Stmt Peoples State Bank Jun'37Stmt 73-64 ▲d@T:33'09 Jun'37Stmt State National Bank Jun'37Stmt 73-60 ▲d@T:33'89	Eugene E. Hoge	W. F. Dandridge Mason P. Brown	Roger W. Adams, Cash. and Tr. Off.	R. K. McClure, Jr. C. K. Hoge, Jr. A. Cash. & A. Tr. Off.	150	65	43	1,356	1	1,615	352	503	225	505	30	Chem. Bk. & Tr. Co., N. Y.; Citiz. Un. N., Lou.; 5th-3d Un. Tr. Co., Cin.
Franklin...3056 8 L Simpson K11	Simpson County Bank Jun'37Stmt 73-174 ▲d@T:33'92	R. G. Moore	W. L. Hatter	T. L. Neely	C. E. Gillespie	50	50	51	1,189	-----	1,340	420	355	138	417	10	Mnfrs. Tr. Co., N. Y.; Am. N., Nash.; Citiz. Un. N., Lou.
Fredonia...517 8 L Caldwell I7	Fredonia Valley Bank ▲33'94 Jun'37Stmt 73-497	John F. Rice	H. C. Rice	Howard Rice	Seth Wigginton, A. C. and Sec.	15	8	4	86	-----	113	18	58	-----	37	-----	Citiz. Union N., Lou.; Old N., Evansville.
Freeburn...50 4 B Pike G24	Merchants & Miners Bank Jun'37Stmt 73-720 ▲@T:33'21	W. W. Charles L. H. Pigg, Ch.	J. L. Dotson	A. H. McChord	W. E. Fitzpatrick	25	-----	2	232	-----	259	59	37	51	83	29	Fifth Third Un. Tr., Cin.
Fulton...3502 8 L Fulton L5	CITY NATIONAL BANK Jun'37Stmt 73-190 ▲d@T:33'02	W. W. MORRIS	W. A. TERRY N. G. COOKE, Active	CLYDE P. WILLIAMS	B. J. FIGUE	80	58 (Incl. Und. Prof.)	7	1,130	5	1,280	536	298	136	274	36	Chem. Bk. & Tr., N. Y.; Northern Tr., Chl.; Citiz. Un. N., Lou.
Gamaliel...150 8 L Monroe K13	Gamaliel Bank ▲33'03 Jun'37Stmt 73-498	O. E. Comer	Vanus Hayes	Ray Holland	H. R. Turner	16	6	2	119	-----	143	17	3	4	114	5	Citiz. Un. N., Lou.; Am. N., Nash.
Georgetown...4229 4 C Scott E17	FARMERS BANK & TR. CO. 73-140 ▲d@T:33'54 Jun'37Stmt	BUFORD HALL, Ch. of Bd. and Pres. We make an earnest effort thru efficient employees to collect every cent with each sight draft for presentation.	R. Q. WARD J. C. BRADLEY	F. G. NICHOLS	J. A. DAVIDSON	100	100	27	1,111	-----	1,338	195	302	225	600	16	N. City, N. Y.; 1st N., Cin.; Citiz. Un. N., Lou.
" " "	First National Bank Jun'37Stmt 73-138 ▲d@T:33'83	J. S. Montgomery, Ch. of Bd. and Pres.	Geo. H. Allen W. S. Allphin	W. G. Abbett	A. P. Brown R. A. Hamilton, A. C. and Tr. Off.	50 Pf. 10	17	3	576	50	706	108	343	50	166	39	N. City, N. Y.; 1st N., Cin.; Citiz. Un. N., Lou.
" " "	Georgetown National Bank Jun'37Stmt 73-139 ▲d@T:33'07	P. K. Shropshire, L. L. Calvert, V. P. and Tr. Off.	V. A. Bradley	L. P. Bradley, V. P. and Cash.	J. C. Porter	75 Pf. 20	35	16	956	90	1,192	187	531	31	393	50	Mnfrs. Tr. Co., N. Y.; Citiz. Un. N., Lou.
Germantown...283 4 C Bracken D19	Bank of Germantown Jun'37Stmt 73-412 ▲@T:33'99	D. H. Lloyd	Geo. Galbraith N. D. Colvin	R. G. Humlong R. G. Wallingford, Sec. of Bd.	W. B. Cooper Grace G. Pepper	21 Pf. 34	8	7	210	-----	280	44	11	119	106	-----	Fifth Third Un. Tr. Co., Cin.; Citiz. Un. N., Lou.
Gilbertsville...329 8 L Marshall J6	Bank of Gilbertsville...▲33'07 Jun'37Stmt 73-500	J. R. Gregory	S. C. Jones	W. W. Gillahan	J. K. Gillahan	8 Pf. 7	2	-----	84	-----	101	23	15	1	56	6	Citiz. Union N., Lou.; Citiz. Sav., Paducah.
Glasgow...5042 8 L Barren J13	Citizens National Bank Jun'37Stmt 73-198 ▲d@T:33'06	G. J. Ellis Winn Davis, Ch.	L. W. Downing	Ollis Morris	-----	60 Pf. 40	15	9	954	-----	1,078	285	214	77	474	28	Marine Mid. Tr., N. Y.; Citiz. Un. N., Lin. Bk. & Tr., and Lou. Tr., Lou.; Am. N., Nash.
" " "	New Farmers National Bank Jun'37Stmt 73-197 ▲d@T:33'32	W. P. Coombs, Ch. of Bd. and Pres.	F. J. Boles G. H. Fant	E. H. Guthrie, Cash. and Sec.	Rogers Dickinson Sam Sears Vera Harlin	100 Pf. 47	21	37	1,415	-----	1,620	254	450	239	630	47	Chase N., N. Y.; Citiz. Un. N., Lin. Sav. Bk. and Tr. Co. and Lib. N. Bk. & Tr., Lou.; Am. N., Nash.
Glasgow Junction 8 L Barren J13 374	Bank of Glasgow Junction Jun'37Stmt 73-501 ▲d@T:33'08	J. S. Herron, Ch. of Bd. and Pres.	S. W. Crump	C. H. Terry, Cash. and Sec.	-----	10 Pf. 10	-----	1	59	-----	80	6	5	9	56	4	1st N., Lou.; Horse Cave State, Horse Cave.
Glencoe...300 8 L Gallatin D16	Union Bank ▲33'14 Jun'37Stmt 73-420	E. V. Ross	L. J. Ellis	Ohlen Stewart, V. P. and Cash.	-----	20	6	2	103	-----	131	10	75	-----	45	1	Fifth Third Un. Tr., Cin.; Lin. Bk. & Tr. and Lib. N. Bk. & Tr., Lou.

KENTUCKY STATE WARRANTS
KENTUCKY MUNICIPALS

ALMSTEDT BROTHERS

ESTABLISHED IN
LOUISVILLE — 1885

TOWN AND COUNTY. County Seats. Fig. Fed. Res. Dist. Louisville. Cin.	Mem. A. B. A. New State Priv. Mem. State B. Ass'n. Estab. Fed. Res. Depts. Trust B-Bond d-Safe Deposit Savings FDIC	PRESIDENT.	VICE-PRESIDENT.	CASHIER.	ASS'T CASHIER.	LIABILITIES. (In Thousands of Dollars)					RESOURCES.					PRINCIPAL CORRESPONDENTS.	
						Capital	Surplus	Und. Prof. and or Reserves	Deposits	Other Liabilities	Totals	Cash, Ex. & Due from Bks	U.S. Gov. Securities	Other Securities	Loans & Discounts		Other Resources
Golden Pond 74 8L Trigg K7	Bank of Golden Pond... \$106 Jun'37 Stmt 73-505	Chas. Wilson	J. D. Ahart	A. L. Farnish		\$ 15	\$ 3	\$ 1	\$ 28	\$ 1	\$ 48	\$ 8		\$ 5	\$ 29	\$ 6	Citiz. Un. N., Lou.
Gradyville 150 8L Adair I14	Gradyville State Bank... \$11 Jun'37 Stmt 73-506	H. R. Claycomb	N. H. Moss	O. O. Moss	Mrs. C. O. Moss	15	6		36		57	12	\$ 9	1	31	4	Citiz. Un. N. and 1st N., Lou.
Grant Gratz 139 8L Owen D16	(See Bellevue) Gratz Deposit Bank... \$101 Jun'37 Stmt 73-507	C. F. Alexander, Ch. of Bd. and Pres.	W. T. Jones	Eulysis Jump		15	6	2	119		142	16	45	2	72	7	Citiz. Un. N., Lou.; Fifth Third Un. Tr. Co., Cin.
Gravel Switch 125 8L Marion H16	Peoples Bank... \$110 Jun'37 Stmt 73-508	P. E. Hourigan	W. O. Isaacs	Leslie Lanham		15	8		124		147	11	38	31	63	4	1st N., Citiz. Un. N., and Lib. N. Bk. & Tr., Lou.
Grayson 1022 4C Carter E22	Commercial Bank Ad... \$91 Jun'37 Stmt 73-346	W. H. Strother, R. M. Bagby, Ch.	J. W. Strother	Arthur Gee	J. D. Wheeler M. T. Jones	100	150	13	611		874	204	23	95	552		5th 3rd Un. Tr. and Cent. Tr., Cin.; Citiz. Un. N. and 1st N., Lou.
" " "	First National Bank Ad... \$2 Jun'37 Stmt 73-347	L. E. Osenton	A. J. Littleton	Geo. F. Robinson	Paulina Burton	50	50	28	591		719	250	131	80	246	12	Lou. Tr. Co., Lou.; 1st N., Cin.
Greensburg 770 8L Green I15	Greensburg Deposit Bank Jun'37 Stmt 73-388 \$190	J. A. Hobson, Ch. of Bd. and Pres.	J. L. Wilson	J. F. Miller	E. G. Dobson O. W. Burress	50	75	36	943		1,104	331	328	98	323	24	Citiz. Union N. and 1st N., Lou.
" " "	Peoples Bank... \$102 Jun'37 Stmt 73-389	W. F. Milby, Ch. of Bd. and Pres.	G. T. Neagle	A. L. Perkins, Cash. and Sec.	Wm. F. Perkins	50	22	1	342		415	33	137	47	153	45	Lib. N. Bk. & Tr., Lin. Bk. & Tr. Co., and 1st N., Lou.
Greenup 1125 Greenup D22	First & Peoples Bank... \$35					(Agency of First & Peoples Bank, Russell, Ky.)											
Greenville 2451 8L Mahlenberg I10	FIRST NATIONAL BANK Jun'37 Stmt 73-232 \$290	C. E. Martin M. L. Wickliffe, Ch.		J. E. Hoodenpyl	H. B. McPherson J. L. Shaver	100	158	(With Surp)	1,882		2,140	319	1,073	283	438	27	Cent. Han. Bk. & Tr. Co., N. Y.; Citiz. Un. N. and Lin. Bk. & Tr., Lou.
Guthrie 1272 8L Todd K10	Elkton Bank & Trust Co. Ad... \$34			C. N. Bell, Jr., Mgr.		(Agency of Elkton Bank & Trust Co., Elkton, Ky.)											
Hardinsburg 805 8L Breckze G12	Citizens Security Bank Jun'37 Stmt 73-779 \$34	Haynes Trent, Ch. of Bd. and Pres.	Wm. Davis P. L. Kasey	J. D. Lyddan		15	4	2	212		233	27	56	49	93	8	1st N. and Lin. N. Bk. & Tr., Lou.
" " "	Farmers Bank... \$2 Jun'37 Stmt 73-345	H. M. Hook, Ch. of Bd. and Pres.	Tice McCoy	P. L. Pace	M. B. Coke	15 Pf. 15	5	21	285		341	43	20	93	173	12	Lou. Tr. Co., Citiz. Un. N. and Lin. Bk. & Tr. Co., Lou.
Harlan 4327 4C Harlan J21	Bank of Harlan... \$34 Jun'37 Stmt 73-780	W. W. Lewis, Ch. of Bd. and Pres.	Pearl Bassham	Elwood Hart		75	35	25	1,315		1,450	515	200	51	674	10	1st N. and Lin. Bk. & Tr. Co., Lou.; Fifth Third Un. Tr., Cin.
" " "	HARLAN NATIONAL BANK Jun'37 Stmt 73-670 \$116	P. V. Cole	A. C. Jones	J. R. Weiler		100	40	42	2,126		2,308	563	20	1,004	674	47	Chem. Bk. & Tr., N. Y.; Harris Tr. Co.; Chi.; 1st N., Lou.; 1st N., Cin.; Park N., Knoxville.
Harrodsburg 4029 8L Mercer G16	MERCER COUNTY NATIONAL BANK 73-165 \$32 Jun'37 Stmt	JAS. I. PETERS	J. E. Brown	H. C. Bohon	HATTIE ABRAHAM	100 Pf. 37	20	58	1,149		1,364	239		549 (Incl. U.S.)	543	33	Chem. Bk. & Tr. Co., N. Y.; 1st N. and Lin. Bk. & Tr. Co., Lou.; 2d N., Cin.
" " "	STATE BANK & TRUST CO. Jun'37 Stmt 73-166 \$206	G. W. Edwards	J. D. Baxter V. B. Carter	W. B. Keightley	W. Glenn Keightley Chas. A. Davis	50 (Incl. Und. Prof.)	29	13	530		622	44	138	18	367	55	Chem. Bk. & Tr. Co., N. Y.; Citiz. Un. N. and Lib. N. Bk. & Tr., Lou.; 1st N., Cin.
Hartford 1106 8L Ohio H11	Citizens Bank... \$14 Jun'37 Stmt \$73-519	Clarence Bartlett	E. M. Morton C. R. Keith	R. R. Riley	Hula King	25			356		391	128	210	1	47	5	Lin. Bk. & Tr. Co., Lou.
" " "	Hartford Deposit Bank... \$28 Jun'37 Stmt 73-766	Marvin Baker	Lon Smith	Robert Hudson	R. S. Hoover	25		8	240		273	92	49	6	120	6	1st N., Lou.; Citiz. State, Owensboro.
Hawesville 790 8L Hancock G11	Hawesville Deposit Bank Jun'37 Stmt 73-314 \$98	T. D. Hale	Tom C. Wilson	Wm. H. Davies	P. H. Hodges Wm. D. Adams	35	16	15	578		644	71	193	210	165	5	Gty. Tr. Co., N. Y.; Citiz. Union N. and 1st N., Lou.

COMMERCIAL BANKING AND TRUSTS THE LOUISVILLE TRUST CO. - LOUISVILLE IMMEDIATE ATTENTION TO COLLECTIONS

Number under Name of Bank is the Transit Number given to each bank in U. S. exclusively by The Rand-McNally Bankers' Directory, under the authority of The American Bankers Ass'n.

KENTUCKY - Continued

Non-Bank Towns with Nearest Banking Point (Indexed Accesses), Lawyers, Laws (indexed) in back of this volume. For Interest Rates, Holidays, etc., see Laws.

TOWN AND COUNTY.	MEM. A. B. A. ? New \$ State + Priv. [Mem. State B. Ass'n] [Estab. Fed. Res. Depts. Trust B-Bond d-Safe Deposit Savings] [FDIC]	PRESIDENT	VICE PRESIDENT	CASHIER	ASS'T CASHIER	LIABILITIES. (In Thousands of Dollars)					RESOURCES.					PRINCIPAL CORRESPONDENTS.	
						Capital	Surplus	Und. Prof. and Reserves	Deposits	Other Liabilities	Totals	Cash, Ex. & Due from Bks	U.S. Gov. Securities	Other Securities	Loans & Discounts		Other Resources
Hazard7021 46 Perry 121	Citizens State Bank Jun'37Stmt 73-781 ▲d@•\$'34	A. M. Combs..... J. H. Hammons, Ch. ROBERT S. CORNETT	Arch Pendleton..... J. H. Hammons W. A. STANFILL	T. G. Hensley..... F. L. CISCO	Harvey Lusk..... C. V. COOPER	\$ 25	\$ 20		\$ 464		\$ 509	\$ 99	\$ 53	\$ 36	\$ 305	16	1st N., Lou.
PEOPLES BANK 73-742 ▲d@•\$'23 Jun'37Stmt		Special attention paid collection department. Transacts Commercial Banking and Trust business. CORRESPONDENCE INVITED.															Chem. Bk. & Tr. Co., N. Y.; City N. Bk. & Tr. Co., Chi.; 1st N., Lin. Bk. & Tr., and Citiz. Un. N., Lou.; Cent. Tr. Co., Cin.; 1st N. Bk. & Tr. Co., Lexington.
Hazel359 81 Calloway 16	Dees Bank.....▲\$'16 Jun'37Stmt 73-671	C. R. Paschall.....	D. N. White.....	J. M. Marshall.....		25	5	5	103		138	48	23	22	45		1st N., Lou.; Citiz. Sav., Paducah; Bk. of Murray, Murray.
Farmers Bank Jun'37Stmt 73-733		H. F. Rose.....	J. R. Miller.....	W. H. Miller.....		15			53		68	27			33	8	Citiz. Un. N., Lou.; Peo. N., Paducah; Com'l Bk. & Tr. Co., Paris.
Hebron125 46 Boone B17	Hebron Deposit Bank Jun'37Stmt 73-706 ▲d@•\$'19	Hubert Conner, Ch. of Bd. and Pres.	G. H. Grant.....	J. L. Conner.....	Lee Nora Acra.....	15	3	9	163		202	22		58	116	6	Fifth Third Un. Tr. Co., Cin.
Henderson11,668 81 Henderson G9	FARMERS BANK & TRUST COMPANY Jun'37Stmt 73-53 ▲d@•\$'1900	W. D. LAMBERT.....	X. R. ROYSTER.....	J. W. LILES..... C. F. HOPKINS, Tr. Off.	I. S. WILLIAMS..... L. W. COOPER, A. Tr. Off.	100	50	9	1,863	\$ 7	2,129	430	306	197	1,083	113	Chem. Bk. & Tr. Co., N. Y.; 1st N., Lou.; Mtle.-Com. Bk. & Tr. Co., St. L.; Old N., Evansville.
FIRST NATIONAL BANK OF HENDERSON Jun'37Stmt 73-50 ▲d@•\$'33		HENRY KRAVER.....	POPE WALKER.....	G. A. KATTERJOHN.....	ROBERT E. JOHNSTON GEO. L. MOSS	100	22	17	872	5	1,016	250	388	37	315	26	Chem. Bk. & Tr. Co., N. Y.; 1st N., Lou.; Old N., Evansville.
OHIO VALLEY NATIONAL BANK Jun'37Stmt 73-52 ▲d@•\$'34		J. C. WORSHAM..... H. P. BARRET, Ch. of Bd.	FRANK P. TAPP.....	G. W. GEIBEL.....	C. M. MEADE..... W. P. WATSON	100	53	29	1,193	2	1,377	307	346	4	644	76	Gty. Tr. Co., N. Y.; Citiz. Un. N., Lou.; Citiz. N., Evansville.
OHIO VALLEY NATIONAL BANK Jun'37Stmt 73-52 ▲d@•\$'34		Besides general banking items and collections, send us matters requiring personal handling by men of broad trust and banking experience. (Please send 25c with each right draft for presentation on and 25c for Credit Reports.)				328	75	3	3,850	82	4,338	12		22	348	3,956	Ohio Valley N., Henderson.
Hickman2321 81 Fulton K4	Citizens Bank.....▲d\$'30 Jun'37Stmt 73-772	J. A. Whipple, Jr., Ch. of Bd. and Pres.	A. O. Caruthers.....	J. H. Russell.....	M. Choate.....	20	10	8	231		269	142	18	34	71	4	1st N., Mayfield and Memp.
Hindman508 4 C Knott H22	The Bank of Hindman, Inc. Jun'37Stmt 73-515 ▲•\$'03	R. H. Amburgey, Ch. of Bd. and Pres.	W. A. Combs.....	W. R. Smith.....	Ray Smith.....	15		34	242	45	336	41	75	13	207		Citiz. Un. N. and 1st N., Lou.
Hiseville184 8 L Barren H14	Hiseville Deposit Bank.....\$'03 Jun'37Stmt 73-516	A. N. Edwards.....	E. B. Hatchett..... J. T. Goff	R. H. Nunn.....	Edna Goff Nunn.....	15	2		82		99	40	38	2	17	2	Lib. N. Bk. & Tr. Co. and Citiz. Un. N., Lou.
Hodgenville1104 8 L Larue H14	Lincoln National Bank Jun'37Stmt 73-338 ▲d@•\$'30	O. M. Mather.....	D. G. Hayes.....	W. A. Cole.....	D. G. Cruse.....	55	50	9	853		967	167	67	162	563	8	Citiz. Un. N., Lib. N. Bk. & Tr., and Lin. Bk. & Tr. Co., Lou.
Hopkinsville10,746 8 L Christian J9	FIRST-CITY BANK & TRUST CO. Jun'37Stmt 73-69 ▲d@•\$'30	E. L. WEATHERS..... S. P. WHITE, Ch. of Bd.	IRA L. SMITH, V. P. and Tr. Off. G. F. MCKEE	T. L. SMITH..... C. H. WILLIAMS, V. P. and Tr. Off.	R. L. MOSS..... D. A. CAVANAH	63	26	57	2,681	3	2,944	658	489	794	855	148	Cent. Han. Bk. & Tr. Co. and Chem. Bk. & Tr. Co., N. Y.; Am. N., Nash.; Citiz. Un. N., Lou.
Horse Cave1259 8 L Hart H18	Horse Cave State Bank Jun'37Stmt 73-757 ▲@•\$'26	R. F. Smith.....	John E. Burks.....	W. F. Murphy.....		50	32	13	816	2	913	96	84	360	359	14	Chem. Bk. & Tr., N. Y.; Citiz. Un. N., Lin. Bk. & Tr., and Lib. N. Bk. & Tr., Lou.
Houstonville405 4 C Lincoln H16	The National Bank.....▲'83 Jun'37Stmt 73-398	J. H. Hocker.....	W. G. Cowan.....	W. D. Hocker.....	R. L. Hicks.....	50	31	2	188		271	67	89	15	96	4	1st N., Cin.; Citiz. Union N., Lou.
Hyden1471 4 C Leslie I20	Hyden Citizens Bank.....▲\$'04 Jun'37Stmt 73-517	T. G. Hensley.....	D. E. Steele.....	H. H. Hensley, Jr.....	Maude Hensley.....	15	15	1	130	52	213	73	38	22	78	2	1st N., Lou.; 2nd N., Cin.
Hyden1471 4 C Leslie I20	Hyden Citizens Bank.....▲\$'04 Jun'37Stmt 73-517																

KENTUCKY STATE WARRANTS
KENTUCKY MUNICIPALS

ALMSTEDT BROTHERS

ESTABLISHED IN
LOUISVILLE - 1885

TOWN AND COUNTY. County Seats. Fig. is P. Res. Dist. Louisville & Cin.	Mem. A. B. A. New State Priv. Mem. State B. Ass'n. [Estab. Fed. Res. Depts. Trust B-Bond Safe Deposit Savings FDIC	PRESIDENT.	VICE-PRESIDENT.	CASHIER.	ASS'T CASHIER.	LIABILITIES. (In Thousands of Dollars)					RESOURCES.					PRINCIPAL CORRESPONDENTS.	
						Capital	Surplus	Und. Prof. and Reserves	Deposits	Other Liabilities	Totals	Cash Ex. & Due from Bks	U.S. Gov. Securities	Other Securities	Loans & Discounts		Other Resources
Independence 260 4C Kenton C17	Bank of Independence Jun'37Stmt 73-518 ▲@*23'02	A. C. Bird	J. L. Vest	Raymond Giles	C. M. Northcutt	\$ 45	\$ 6	\$ 7	\$ 394	\$ 1	\$ 453	\$ 77	\$ 20	\$ 105	\$ 216	\$ 35	Fifth Third Un. Tr. and 1st N., Cin.; Peo. Lib. Bk. & Tr., Cov.
Inez 500 4C Martin G 23	Inez Deposit Bank ▲*5'04 Jun'37Stmt 73-519	W. B. Richmond	J. R. Fairchild	R. L. Hale	M. R. Allen	15	4		148	5	172	17	31	7	108	9	Fifth Third Un. Tr. Co., Cin.; Citiz. Un. N., Lou.
Irvine 3640 4C Estill G19	Union Bank & Trust Co. Jun'37Stmt 73-415 ▲d@1*28'29	O. W. Witt	M. F. Taylor	H. P. Moore, Cash. and Sec.	W. R. Price J. L. Tudor	150	6		633	5	794	105		16	543	130	Fifth Third Un. Tr. Co., Cin.
Irrington 764 8L Breck 2e G12	First State Bank ▲d*13'03 Jun'37Stmt 73-355	W. J. Piggett, Ch. of Bd. and Pres.	J. M. Herndon	O. F. Brite	Nell K. Smith	15	1	3	190		209	32	26	26	110	15	Lin. Bk. & Tr. Co., Lou.
Island 694 8L McLean H9	E. H. Shelman & Co., Bankers Jun'37Stmt 73-857 ▲'08	E. H. Shelman	R. E. Woods	Miss Mary H. Cornwall		15	5	15	173	5	213	45		20	84	64	Citiz. Un. N., Lou.
Island 694 8L McLean H9	Island Deposit Bank ▲*13'03 Jun'37Stmt 73-820	O. V. Brown	H. K. Kirtley	I. G. Reynierson	B. W. Hall	15	2	1	51		69	11	3	3	40	12	Cent. Tr. Co., Owensboro; Lib. Bk. & Tr. Co. and Lin. Bk. & Tr. Co., Lou.
Jackson 2109 4C Breathitt G21	First National Bank Jun'37Stmt 73-257 ▲@*1*09	Chas. Terry, Ch. of Bd. and Pres.		B. C. Sewell	Nathan Pelfrey, Jr.	50	12	1	470		533	145	63		268	57	Lin. Bk. & Tr. Co., Lou.; 2d N., Cin.
Jamestown 410 8L Russell J16	Bank of Jamestown ▲*13'09 Jun'37Stmt 73-821	C. E. Smith	G. F. Eastham	Walter McKinney	J. R. McFarland	25	5	7	267		304	86	31	8	177	2	Lin. Bk. & Tr. Co., Lou.
Jefferson 614 8L Jefferson F14	Jefferson town Bank 73-784 ▲d@13'34			W. G. Brooks, Mgr.		(Branch of Bank of Middletown, Ky.)											
Jonesville 153 8L Grant D17	Jonesville Deposit Bank Jun'37Stmt 73-523 ▲*18	H. J. Satterwhite	C. D. Cotton	B. C. Cotton		Pf. 15	2		110		137	18	6	1	109	3	2d N., Cin.; Lib. N. Bk. & Tr. Co., Lou.
Junction City 731 8L Boyle H16	Citizens Bank ▲*13'22 Jun'37Stmt 73-734	A. L. Harmon	S. W. Burke	V. Popplewell	James Rector	Pf. 15	5	2	115		137	50	10	1	73	3	Lin. Bk. & Tr. Co., Lou.
Kevil 236 8L Ballard J 4	Kevil Bank ▲*13'06 Jun'37Stmt 73-525	S. C. Magruder	L. R. Wren	G. R. Haley	Louie Evans	Pf. 10	1		112	1	139	49		3	71	16	Peo. N., Paducah; N. Stk. Yds. N., N. Stk. Yds.; Lib. N. Bk. & Tr., Lou. Citiz. Un. N. and 1st N., Lou.; Am. N., Nash.
Kirkmansville 191 8L Todd J10	Bank of Kirkmansville Jun'37Stmt 73-526 ▲*13'04	J. R. Heltaley	W. C. Fanghender	R. E. Glenn	Ada M. Pepper	15	5	2	92		114	79	1		34		
Kirksville 100 4C Madison G18	Farmers Bank ▲@13'05 Jun'37Stmt 73-528	E. C. Tussey	W. A. Arbackle	Eugene Sparlock	Holton Hicks	15	33		177		225	41	6		172	6	1st N., Cin.; Citiz. Un. N., Lou.
Kuttawa 883 8L Lyon J7	Citizens Bank ▲*13'94 Jun'37Stmt 73-529	G. P. Ordway	A. B. Thompson	R. P. Whittington		Pf. 15	5	4	214		248	87	39	4	113	5	Peo. N., Paducah; Citiz. Un. N., Lib. N. Bk. & Tr., and Lin. Bk. & Tr., Lou.
La Grange 1121 8L Oldham E15	First State Bank ▲d*13'30 Jun'37Stmt 73-771	R. C. Jones	R. Watkins	Joe Whitehead		25	5	10	411		451	83	136	80	143	9	5th 3rd Un. Tr., Cin.; Lin. Bk. & Tr., Citiz. Un. N., and Lib. N. Bk. & Tr., Lou.
Lancaster 1630 4C Garrard H17	Citizens National Bank Jun'37Stmt 73-241 ▲d@13'83	W. F. Champ, Ch. of Bd. and Pres.	Joe J. Walker	Joe J. Walker	Lawrence Holtzclaw	50	60	22	330		462	101	77	85	191	8	1st N., Cin.; Citiz. Union N., Lou.
" " "	Garrard Bank & Tr. Co. Jun'37Stmt 73-242 ▲@13'06	J. H. Dalton	G. D. Robinson	F. S. Hughes	E. L. Gadberry	50	23	9	369		451	93	58	52	240	8	Chase N., N. Y.; Citiz. Un. N., Lou.; 5th 3rd Un. Tr. Co., Cin.
" " "	National Bank of Lancaster Jun'37Stmt 73-240 ▲*13'05 (See Covington)	S. C. Denay	J. S. Askins W. R. Kelley	C. M. Thompson	P. P. Elliott	50	60	40	473		623	130		257 (Incl. U.S.)	225	11	Citiz. Un. N., Lou.; 5th 3rd Un. Tr. Co., Cin.
Latonia 1763 8L Anderson F16	Anderson National Bank Jun'37Stmt 73-223 ▲@13'07	J. W. Gaines	Frank Routt	L. W. McBrayer	B. S. Griffy	100	60	11	832		1,003	205	46	277	462	13	Mnfrs. Tr., N. Y.; Cont. Ill. N. Bk. & Tr. Chi.; Citiz. Un. N., 1st N., and Lib. N. Bk. & Tr., Lou.; 1st N., Cin.
" " "	Lawrenceburg Natl. Bk. Jun'37Stmt 73-224 ▲@13'05	J. L. Sherwood	J. M. B. Birdwhistell	O. C. Calvert	Wm. B. McGurk	125	150	59	847		1,181	423	27	160	557	14	Citiz. Union N. and Lincoln Bk. & Tr. Co., Lou.
Lebanon 3248 8L Marion H15	Citizens National Bk. Jun'37Stmt 73-170 ▲d@13'68	C. J. Edmonds	Robt. E. Mattingly	Geo. E. Kelly, Cash. and Tr. Off.	J. D. Foote	100	100	26	612	5	843	177	119	187	347	13	Chem. Bk. & Tr. and Gty. Tr., N. Y.; Cont. Ill. N. Bk. & Tr., Chi.; Lib. N. Bk. & Tr., Lou.
" " "	Farmers National Bank Jun'37Stmt 73-172 ▲d13'96	G. W. Dant	W. A. Spragens	T. E. Spragens	L. L. Penick J. D. Clark	50	50	11	392		503	99	60	128	211	5	Chem. Bk. & Tr., N. Y.; Citiz. Un. N., Lou.; 5th 3rd Un. Tr., Cin.
" " "	Marion National Bank Jun'37Stmt 73-171 ▲d@13'74	W. P. Myers	W. W. Rubel Catherine Hamilton, Sec. and A. Tr. Off.	R. L. Spalding, V. P., Cash. and Tr. Off.	E. C. Litsey S. B. Spalding	150	52	3	742		947	176	32	151	558	30	Chem. Bk. & Tr. Co., N. Y.; Citiz. Un. N. and 1st N., Lou.; 5th 3rd Un. Tr., Cin.
Leitchfield 950 8L Grayson H12	Leitchfield Deposit Bank Jun'37Stmt 73-305 ▲@13'97	H. R. Jones	E. W. McClure, 1st V. P.	Holmes Gardner	Paul Meredith Sherrill McClure	160	10	5	1,168		1,343	301	382	150	482	28	Citiz. Un. N., Lib. N. Bk. & Tr., 1st N., and Lin. Bk. & Tr., Lou.
Lewisburg 332 8L Logan J10	Lewisburg Banking Co. Jun'37Stmt 73-534 ▲d13'94	J. E. Milam	E. C. Harper	D. A. Ryan	C. W. Harper	Pf. 19	6	5	162		193	67	66	15	37	8	Citiz. Un. N. and Lin. Bk. & Tr. Co., Lou.; Am. N., Nashville.

COMMERCIAL BANKING AND TRUSTS **THE LOUISVILLE TRUST CO. - LOUISVILLE** IMMEDIATE ATTENTION TO COLLECTIONS

TOWN AND COUNTY. County Seats. Fig. is F. Res. Dist. L. Louisville - C. Cin. Lexington 45,786 4C Fayette F17	Mem. A. B. A. *New \$ State + Priv. Mem. State B. Ass'n. (Estab. Fed. Res. Depts: T-Trust B-Bond d-Safe Deposit @ Savings AFDIC	PRESIDENT.	VICE-PRESIDENT.	CASHIER.	Ass't CASHIER.	LIABILITIES. (In Thousands of Dollars)					RESOURCES.					PRINCIPAL CORRESPONDENTS.	
						Capital	Surplus	Und.Prof. and or Reserves	Deposits	Other Liabilities	Totals	Cash & Due from Bks	U.S. Gov. Securities	Other Securities	Loans & Discounts		Other Resources
	*BANK OF COMMERCE 73-10 ▲d@T*15'11	F. G. STILZ	O. D. RANDOLPH	H. A. STILZ, Cash. and Tr. Off.	GEO. BOSAU C. P. BUSH C. V. BOGGS WM. H. WILLS	\$ 300 Pf. 87	\$ 177	\$ 54	\$ 2,701		\$ 3,319	\$ 812	\$ 906	\$ 43	\$ 1,415	\$ 143	Cent. Han. Bk. & Tr. and Chem. Bk. & Tr., N. Y.; Cont. Ill. N. Bk. & Tr., Chi.; 1st N., Cin.; 1st N., Lin. Bk. & Tr., Lou.
	*CITIZENS BANK & TRUST CO. 73-11 ▲d@T*15'31	T. C. Bradley	F. L. Snyder, V. P. and Tr. Off. Geo. H. Gearhart	A. G. Mainous	Chas. R. Storm	200 Pf. 350	55	17	1,300		1,922	146	100	97	1,112	467	Bkrs. Tr., N. Y.; Lin. Bk. & Tr. and 1st N., Lou.
	*FIRST NATIONAL BANK & TRUST CO. 73-2 ▲d@T*15'65	W. H. COURTNEY, Ch. of Bd. and Pres. J. C. NICHOLS, V. P. J. E. MCFARLAND, V. P.	B. M. DARNABY J. S. YELLMAN W. H. COURTNEY, Tr. Off.	J. M. SELLERS O. C. PEELER, A. Tr. Off.	G. W. HALL C. Y. FREEMAN E. C. MURPHY CLIFTON COONS LEROY MILES	1,000	875	201	12,391	\$ 5	14,472	3,965	1,787	1,593	6,705	422	Chase N., Chem. Bk. & Tr. Bkrs. Tr., N. City, and City Tr., N. Y.; Cont. Ill. N., Chi.; Cent. Tr. and 5th 3d Un. Tr., Cin.; Citiz. Un. N. and Lou. Tr., Lou.; Mtle.-Com. St. L., 1st N., Phil.; Un. Tr., Pitt.
	Kentucky Joint Stock Land Bank 73-12 ▲d@T*15'22	C. N. Manning, Ch. of Bd. and Pres.	J. D. Van Hooser E. S. Dabney	S. A. Wallace, Sec. and Tr.	J. R. Smith, A. Sec. and A. Tr.	650	130	873	190 (Farm Ln. Bds.)	1,698	3,541 (Terri tory of Kentucky and Ohio)	22			3,197	322	N. City, N. Y.; Harris Tr. & Sav., Chi.; Secur. Tr. Co., Lexington.
	*SECOND NATIONAL BANK 73-4 ▲d@T*15'83	J. H. Graves	George S. Weeks	A. S. Mitchell	R. T. Embry J. L. Bush	150	150	233	3,232		3,765	2,740		69	956		Cent. Han. Bk. & Tr. Co., N. Y.; Citiz. Un. N., Lou.
	*Security Trust Company 73-9 ▲d@T*15'86	C. N. Manning	G. K. Graves R. T. Anderson E. S. Dabney	S. A. Wallace, Sec. and Tr. F. Ballard Wood, Aud.	J. Robt. Smith, A. Sec. and A. Tr. W. R. Springate, A. Sec.	500	190	393	3,820	229	5,132	782	2,699	948	630	73	N. City, N. Y.; Harris Tr. & Sav., Chi.; Citiz. Un. N. and 1st N., Lou.
	*Union Bank & Trust Co. 73-7 ▲d@T*15'06	C. M. Marshall G. A. Bain, Ch.	G. A. Bain	Harold Redd		150	125	49	2,332		2,656	240	156	641	1,467	152	Cent. Han. Bk. & Tr., N. Y.; Cent. Tr. Co., Cin.; Citiz. Un. N. and 1st N., Lou.
	Lexington Clearing House (Members indicated by a *)	Harold Redd	F. L. Snyder	Geo. S. Weeks, Sec. and Mgr. Baylor Landrum, R. mbers Chicago Board of Trade Associate Member N. Y. Curb Exchange	James L. Bush, A. Sec. and A. Mgr. resident Partner rd of Trade Y. Curb Exchange	(See page 64-66 for Number of Cities, States, etc.)	pa Depo sits by	65-66 f or Num ber of	Chic ago St ock Ex change		Nation al, Stat e and Private Banks,					Total	H. Hentz & Co., New York; Struthers & Dean, New York; Harris, Burrows & Hicks, New York and Chicago; Post & Flagg, New York.
	W. L. LYONS & CO. 78	(Bond and Stock Brokers) Members N. Y. Stock Exchange. Members Louisville Stock Exchange.		nt Embracing Public Utility, Corporation, Municipal Issues.													
	BOND DEPARTMENT SECURITY TRUST COMPANY	W. R. SPRINGATE, Mor.	STATE, COUNTY, MUNICIPAL AND GOVERNMENT BONDS. SPECIALIZING IN KENTUCKY MUNICIPALS AND WARRANTS.														
Liberty 549 8L Casey 116	Commercial Bank 73-536	C. F. Montgomery	J. R. Carson	M. J. Humphrey	Elmer C. Allen	45	10	3	547		605	54	102	82	353	14	1st N., Cin.; 1st N., Lin. Bk. & Tr., and Lib. N. Bk. & Tr., Lou.
Livermore 1573 8L McLean H10	Farmers & Merch. Bk. 73-275	K. J. Meyer, Ch. of Bd. and Pres.	D. S. Smith	Irvin Barnes	Ouida Lee	15	8	2	275		300	136	65	10	86	3	Citiz. Un. N. and Lin. Bk. & Tr., Lou.; 1st Owensboro, Owensboro
Lockport 111 8L Henry E16	Bank of Lockport 73-538	J. C. Thomas		T. L. Furnish	H. W. Cabbage, Sec.	15	1	1	58	2	77	27			39	11	Fifth Third Un. Tr. Co., Cin.; Citiz., New Castle
London 1950 4C Laurel 119	FARMERS STATE BANK 73-667	D. F. Brown, Murray L. Brown, Ch.	C. R. Luker D. F. Brown, Jr., A. V. P.	E. J. Williams	D. F. Brown, Jr.	10 Pf. 30	2		368		410	88	18	5	283	16	2nd N., Cin.; 1st N., Corbin.
	National Bank of London 73-227	D. C. Edwards	J. B. Mason	R. C. Eversole	R. M. Yaden	50	43	3	800		896	211	47	359	255	24	Cent. Han. Bk. & Tr. Co., N. Y.; Fifth Third Un. Tr. Co., Cin.
Loretto 155 8L Marion H 15	Bank of Loretto 73-739	J. H. Lyon, Ch. of Bd. and Pres.	Geo. W. Dant	C. R. Ballard	Evelyn B. Hamilton	15	6	2	123		146	17	8	19	102		Citiz. Un. N., Lou.; Far. N., Lebanon.
Louisia 1961 4C Lawrence F23	First National Bank 73-251	M. S. Burns	G. R. Vinson	G. R. Vinson	J. B. Kinster	30	40		672		742	340	55	6	307	34	Cent. Han. Bk. & Tr. Co. and Chem. Bk. & Tr. Co., N. Y.; 1st N., Cin.
	Louisia National Bank 73-252	R. L. Vinson, Ch. of Bd. and Pres.	A. W. Bromley	J. B. Hughes, Cash. and Sec.	C. F. Osborn	34 Pf. 45			539		618	138	139	34	237	70	Fifth Third Un. Tr. Co., Cin.; Citiz. Un. N., Lou.

KENTUCKY STATE WARRANTS
KENTUCKY MUNICIPALS

ALMSTEDT BROTHERS

ESTABLISHED IN
LOUISVILLE — 1885

Number under Name of Bank is the Transit Number given to each bank in U. S. exclusively by The Rand-McNally Bankers' Directory, under the authority of The American Bankers Ass'n.

LOUISVILLE—Reserve City
(Branch of Federal Reserve Bank, District No. 8)

(Jefferson E 14) County Seat. Pop. 307,745

Mem. A. B. A. *New State Priv.
Mem. State B. Ass'n. (Etab.
Fed. Res. Depts: T-Trust B-Bond
d-Safe Deposit © Savings ▲ FDIC

***CITIZENS UNION NATIONAL BANK**

Jun '37 Stmt 21-10 Ad @ T 1 '38
(5th and Jefferson)

Federal Intermediate Credit Bank 21-67
Federal Land Bank Dist 4 21-66

Federal Reserve Bank of St. Louis 21-59

*Fidelity & Columbia Trust Company 21-51
Jun '37 Stmt Ad @ T 1 '38
(5th and Jefferson)

***FIRST NATIONAL BANK**

Jun '37 Stmt 21-5 Ad @ T 1 '38

Franklin Title & Trust Co. Jun '37 Stmt 21-69
(508 W. Jefferson)

*KENTUCKY TITLE TRUST COMPANY 21-54 Ad @ T 1 '38
(Fifth and Court Place)
Jun '37 Stmt

(Louisville banks continued on next page)

PRESIDENT.	VICE-PRESIDENT.	CASHIER.	ASS'T CASHIER.
------------	-----------------	----------	----------------

J. R. DOWNING
J. B. STEWART,
Ch. of Bd.
W. R. COBB
J. H. WATERFILL
J. M. ZAHNER
W. M. DAVIS
WM. F. MILLER
E. T. MERIWETHER,
V. P. and Cash.
WM. J. CLARK, Aud.
Asst. V.-President
H. M. FERRIS
WEBSTER MOORE
E. B. DAUMONT
S. F. WESSEX
L. G. KAYE
A. N. SUTHERLAND
F. A. MEHL
A. G. BAUMANN

Offices:—
Fourth St. Office at 4th and Guthrie. J. H. Waterfill in charge.
The Broadway Office at 4th and Broadway. L. G. Kaye in charge.

Member Federal Deposit Insurance Corporation

(See page 38 for information)

(See page 38 for complete information)

(Branch of St. Louis)

Menefee Wirgman J. D. Stewart, Ch. of Bd.	L. M. Ronder J. G. McPherson A. J. Stewart J. V. Collis L. P. Miller F. C. Adams, A. V. P. A. E. Gohmann, Tr. Inv. Off.	M. B. Senn L. L. Daugherty, Sec. C. R. Weissinger, C. A. Gerst, B. A. Brown, Asst. Secretaries E. C. Lampe, Aud. P. J. Bohne, Jr., L. C. Thurman, E. L. Storch, Asst. Auditors	J. F. Speed, Tr. R. L. White, E. V. Kampfmuelle, F. B. Register, F. C. Montfort, J. E. Durham, R. L. Krauss, Asst. Treasurers W. H. Dulaney, Mgr. Bd. Dept. L. F. Bosler, Mgr. Ins. Dept. J. T. Bond, Supt. 5th
---	---	---	---

R. C. GIFFORD	J. McFERRAN BARR E. S. CLARKE S. H. MANN J. VAN DYKE NORMAN, Jr. H. Y. OFFUTT S. A. PHILLIPS D. W. POTTER E. S. WOOSLEY	POPE McADAMS, V. P. and Cash. C. L. A. JOHNSON, Auditor, H. L. MATHIAS, A. Auditor, E. C. RIES, A. Auditor, KILIAN L. SENG, A. Auditor,	S. S. GAINES PAUL JAGIELKY
---------------	---	--	-------------------------------

OLDEST NATIONAL BANK IN THE SOUTH

We Offer Superior Service to Banks and Merchants.
Bill of Lading Collections Our Specialty.
Personal Service. Moderate Charge.

Member Federal Deposit Insurance Corporation

M. V. Rinehart	Jas. P. Thompson J. W. Fowler, Jr.	Embry Lee Myers E. S. Clarke, V. P. and Tr. Off. S. L. Barber, A. Tr. Off. Neville Blakemore, A. Tr. Off. W. B. McFerran, A. V. P. K. C. Spears, A. V. P.	R. A. Durham, Sec. and Tr. H. C. Davis C. L. A. Johnson, Aud. H. L. Mathias, A. Aud. E. C. Ries, A. Aud. K. L. Seng, A. Aud. S. H. Mann, Compt.
----------------	---------------------------------------	--	--

LIABILITIES. (In Thousands of Dollars)						RESOURCES.				
Capital	Surplus	Und. Prof. and Reserves	Deposits	Other Liabilities	Totals	Cash, Ex. & Due from Bks	U.S. Gov. Securities	Other Securities	Loans & Discounts	Other Resources

\$ 1,000	\$ 2,500	\$ 619	\$52,228	\$ 104	\$56,451	\$21,410	\$12,600	\$ 958	\$21,401	\$ 82
----------	----------	--------	----------	--------	----------	----------	----------	--------	----------	-------

Accounts of Banks, Bankers, Corporations, Firms and Individuals received on Favorable Terms. Unsurpassed Collection Service. We respectfully invite your business.

(For Complete information see page 28)

2,000	1,532	198	9,718	13,448	3,483	5,468	1,829	2,391	277
-------	-------	-----	-------	--------	-------	-------	-------	-------	-----

1,000	2,000	611	31,124	119	34,854	9,857	4,074	6,862	13,352	709
-------	-------	-----	--------	-----	--------	-------	-------	-------	--------	-----

AFFILIATED WITH
Kentucky Title Trust Company
Kentucky Title Company
Seven Branches in Louisville.

100	27	43	270	23	75	172
Pf. 100	(No banking)	354	3,624	3,227	8,975	959
1,000	770	354	3,624	3,227	8,975	959
1,016	1,081	1,851	4,068			

PRINCIPAL CORRESPONDENTS.

Gty. Tr. Co. and Bkrs. Tr. Co., N. Y.; Cont. Ill. N. Bk. & Tr. Co. and 1st N., Chi.; 1st N., St. L.; Phil. N., Phil.; 1st N. and Un. Tr. Co., Pitt.; Bk. of Am. N. Tr. & Sav. Assn., San F.

1st N. and Bkrs. Tr. Co., N. Y.; Cont. Ill. N. Bk. & Tr. Co., Chi.; Citiz. Un. N., Lou.

First National Bank New York
Bank of New York and Trust Company, New York
First National Bank Chicago
First National Bank St. Louis
Boatmens National Bank St. Louis

Citiz. Un. N., 1st N., and Lib. N. Bk. & Tr. Co., Lou.

Cent. Han. Bk. & Tr. Co., N. Y.; Harris Tr. & Sav. Co., Chi.; 1st N., Lou.

COMMERCIAL BANKING AND TRUSTS

THE LOUISVILLE TRUST CO. - LOUISVILLE

IMMEDIATE ATTENTION TO COLLECTIONS

Number under Name of Bank is the Transit Number given to each bank in U. S. exclusively by The Rand-McNally Bankers' Directory, under the authority of The American Bankers Ass'n.

LOUISVILLE—Reserve City—(Continued)

(Branch of Federal Reserve Bank District No. 8)

Non-Bank Towns with Nearest Banking Point (Indexed Access.), Lawyers, Laws (indexed) in back of this volume. For Interest Rates, Holidays, etc., see Laws.

Mem. A. B. A. *New \$ State †Priv. Mem. State B. Ass'n. [Estab. Fed. Res. Depts: T-Trust B-Bond d-Safe Deposit ©Savings ▲FDIC

***LIBERTY NATIONAL BANK AND TRUST CO.**

(2d and Market) Jun'37Stmt 21-18 ▲dB@T+54

***LINCOLN BANK AND TRUST COMPANY**

◆21-58 ▲dB@T+15'05 Jun'37Stmt (421 W. Market)

Louisville Joint Stock Land Bank 21-64 ▲dB@T+22 Jun'37Stmt (139 So. 4th St.)

***THE LOUISVILLE TRUST COMPANY**

Jun'37Stmt ◆21-52 ▲dB@T+13'84 (5th and Market)

Morris Plan Industrial Bank Jun'37Stmt 21-71 ▲dB@T+15'25 (427 W. Market)

PEOPLES BANK

Jun'37Stmt 21-77 \$8'36 (415 W. Main)

Royal Industrial Bank ▲dB@T+15'34 Jun'37Stmt

***SECURITY BANK** ▲dB@T+15'67 Jun'37Stmt 21-18 (403-405 E. Market)

Southern Trust Company Jun'37Stmt 21-75 ▲dB@T+15'22 (209 South Fifth)

***STOCK YARDS BANK** ▲dB@T+15'04 Jun'37Stmt 21-56 (Main and Johnson)

Title Insurance & Trust Co. Jun'37Stmt 1'32 (223 So. 5th St.)

Union Joint Stock Land Bank Jun'37Stmt 21-65 Jun'37Stmt (139 So. 4th St.)

(Louisville Banks continued on next page)

PRESIDENT.	VICE-PRESIDENT.	CASHIER.	Ass'T CASHIER.
MERLE E. ROBERTSON	HARRY G. SMITH	FRED H. STROBEL	W. F. DUNLAP
GEORGE C. WELDON	F. C. DORSEY	A. T. RAEUCHLE	E. M. EISENBEIS
F. JOS. HERRMANN	R. M. FIBLE	<i>Aud.</i>	J. A. REEB
	E. F. KOHNHORST		H. V. SANDERS
	W. A. MILLICAN	V. P. and Compt. Assistant Vice Presidents	H. A. SCHEER
			J. W. WROCKLAKE
	E. S. CLARKE, JR.	W. J. RAEUCHLE	C. M. GIPPERICH
	I. W. DOBBINS, JR.	P. BOOKER ROBINSON	<i>A. Tr. Off.</i>
	A. H. FRENKE	R. G. STROTHER	
	W. C. FISHER	R. L. WYCKOFF	
	<i>A. V. P. and Tr. Off.</i>		

Member of the Federal Reserve System. Every Modern Banking Facility is Maintained. Bill of Lading Collections Entrusted to Us Receive Prompt Expert Attention. Member Federal Deposit Insurance Corporation

PRESIDENT.	VICE-PRESIDENT.	CASHIER.	Ass'T CASHIER.
NOEL RUSH	W. T. CHAPIN	DEROY SCOTT	C. N. HASSENMILLER
	E. B. ROBERTSON	D. W. FAIRLEIGH	H. E. POWERS
		<i>Sec. and Tr. Off.</i>	S. T. BISHOP
			FRED BETZ

A fully equipped Commercial Bank giving Prompt and efficient attention to all collections. Member of Federal Reserve System. Member Federal Deposit Insurance Corporation

PRESIDENT.	VICE-PRESIDENT.	CASHIER.	Ass'T CASHIER.
C. A. Mains	J. C. Engelhard	J. W. Brantley	
		<i>Sec. and Tr.</i>	

PRESIDENT.	VICE-PRESIDENT.	CASHIER.	Ass'T CASHIER.
W. J. RAHILL	GEO. D. CALDWELL	F. W. GATES	J. STITES
E. R. NUIR	<i>1st V. P.</i>	<i>V. P. and Tr. Off.</i>	<i>A. Tr.</i>
I. S. JENKINS	I. J. PORTER	JOS. ALLIO	E. M. PARSONS
A. R. FURNISH	<i>V. P.</i>	EDW. W. HINKLE	J. M. HILDESHEIM
	<i>V. P. and Tr.</i>	J. J. WICKSTEAD	<i>A. Sec.</i>
	H. G. BUCKNER	<i>Tr. Officers</i>	J. ARGYLE BEELER
	<i>A. V. P.</i>		<i>Supt. R. E. Dept.</i>

A COMPLETE COMMERCIAL BANK AND TRUST CO. Member Federal Deposit Insurance Corporation

PRESIDENT.	VICE-PRESIDENT.	CASHIER.	Ass'T CASHIER.
A. H. Bowman	J. F. Streng	R. H. Stout	Hubert L. McGee
	<i>Exec.</i>		<i>J. L. Dodd, Sec.</i>
JAMES B. BROWN	J. L. Dodd	W. P. KINCHELOE	J. J. KIMBEL
	Edward Gottschalk		
	W. P. KINCHELOE		

PRESIDENT.	VICE-PRESIDENT.	CASHIER.	Ass'T CASHIER.
H. J. Klein	David Kasdan	Louis Cohn	
	S. M. Steinberg	<i>V. P. and Cash.</i>	
Frank I. Dugan	H. Nellis Kraft	Edwin Horn	V. L. Bitter
C. H. Bohmer	<i>Ch.</i>		

PRESIDENT.	VICE-PRESIDENT.	CASHIER.	Ass'T CASHIER.
L. A. McLean	E. E. Murrey	R. E. Adelberg	M. L. McMakin
	E. R. Johnson	<i>Tr.</i>	<i>Sec.</i>
		E. R. Watson	
		<i>A. Sec. and A. Tr.</i>	
C. McCandless	L. M. Sanders	C. A. Yann	L. M. Sanders
W. Hume Logan	<i>Exec.</i>		<i>Sec.</i>
<i>Ch. of Bd.</i>			
Huston Quin	W. B. Hunter	L. W. Eggers	L. W. McIlvaine
	Wm. H. Field	John A. Kopp	<i>Sec.</i>
	Junius Graves	C. M. Peege	<i>A. Sec.</i>
		<i>A. Aud.</i>	
			Clinton Weisert

PRESIDENT.	VICE-PRESIDENT.	CASHIER.	Ass'T CASHIER.
C. A. Mains	J. C. Engelhard	J. W. Brantley	
		<i>Sec. and Tr.</i>	

LIABILITIES. (In Thousands of Dollars)						RESOURCES.				
Capital	Surplus	Und. Prof. and or Reserves	Deposits	Other Liabilities	Totals	Cash, Ex. & Due from Bks	U.S. Gov. Securities	Other Securities	Loans & Discounts	Other Resources
\$ 250 Pf. 1,590	\$ 230	\$ 127	\$23,241	\$ 101	\$25,539	\$ 8,167	\$ 1,784	\$ 2,223	\$12,357	\$ 1,008

BRANCHES:
 H. A. Scheer, Officer in Charge Fourth Ave., Office.
 W. F. Dunlap, Officer in Charge Fifth St. Office.
 M. C. Laufer, Mgr. Highland Branch.
 A. J. Goss, Mgr., Shelby Branch.
 A. C. Distler, Mgr., 18th and Oak Branch.
 Paul L. Muthler, Mgr., 7th and Hill Branch.
 C. L. Helck, Mgr., Broadway Branch.
 G. E. Hauck, Mgr., 23d and Market St. Branch.

750	400	331	13,657	11	15,149	5,245	2,496	884	5,756	768
-----	-----	-----	--------	----	--------	-------	-------	-----	-------	-----

494 (Territory K)	85 (Kentucky and Indian)	1,177 (Indiana)	1,756 (a)	96	2	1,386	272
-------------------	--------------------------	-----------------	-----------	----	---	-------	-----

1,000 Pf. 995	505	1,123	13,945	2,124	19,692	4,906	495	1,522	11,429	1,340
---------------	-----	-------	--------	-------	--------	-------	-----	-------	--------	-------

Highland Branch - M. E. MATTI NGLY, Mgr.

100	85	106	1,000 (Incl. assigned)	1	1,292	69	41 (Incl. U.S.)	1,180	2
-----	----	-----	------------------------	---	-------	----	-----------------	-------	---

100	25	20	732	25	902	278	589	35
-----	----	----	-----	----	-----	-----	-----	----

100	59 (Incl. Und. Prof.)	14	571	100	934	38	895	1
-----	-----------------------	----	-----	-----	-----	----	-----	---

300	110	105	2,631	10	3,156	427	496	673	1,446	114
-----	-----	-----	-------	----	-------	-----	-----	-----	-------	-----

200	150	15	62	125	552	145	18	1	210	178
-----	-----	----	----	-----	-----	-----	----	---	-----	-----

100	100	27	1,270	4	1,501	278	247	408	520	48
-----	-----	----	-------	---	-------	-----	-----	-----	-----	----

500 (No Banking)	50	296	8	854	38	42	26	693	55
------------------	----	-----	---	-----	----	----	----	-----	----

187 (Territory of Kentucky and Tennessee)	366	553	11	3	497	42
---	-----	-----	----	---	-----	----

PRINCIPAL CORRESPONDENTS.

Chase National Bank	New York
Chemical Bank & Trust Co.	New York
Continental Illinois National Bank & Trust Co.	Chicago
First National Bank	St. Louis
Union Planters National Bank & Trust Co.	Memphis

Chase N. and Bk. of the Manhattan Co., N. Y.; Cont. Ill. N. Bk. & Tr. Co., Chi.; Mellon N., Pitt.; N. Bk. of Com., N. O.; Am. N., Nash.; Com. Tr. Co., Kan. C.

494 (Territory K)	85 (Kentucky and Indian)	1,177 (Indiana)	1,756 (a)	96	2	1,386	272
-------------------	--------------------------	-----------------	-----------	----	---	-------	-----

Citiz. Union N., Lou.

J. P. Morgan & Co., N. City, and Chem. Bk. & Tr. Co., N. Y.; Harris Tr. & Sav., Chi.; Far. Dep. N., Pitt.; 1st N., St. L.; Phila. N., Phila.; Broadway N., Nash.; Anglo Calif. N., San F.

100	85	106	1,000 (Incl. assigned)	1	1,292	69	41 (Incl. U.S.)	1,180	2
-----	----	-----	------------------------	---	-------	----	-----------------	-------	---

Citiz. Un. N., Lou. Lou. Tr. Co., Lou.; 2nd Natl., Cin.

100	59 (Incl. Und. Prof.)	14	571	100	934	38	895	1
-----	-----------------------	----	-----	-----	-----	----	-----	---

1st N., Lou.

300	110	105	2,631	10	3,156	427	496	673	1,446	114
-----	-----	-----	-------	----	-------	-----	-----	-----	-------	-----

Chem. Bk. & Tr. Co., N. Y.; 1st N., Chi.

200	150	15	62	125	552	145	18	1	210	178
-----	-----	----	----	-----	-----	-----	----	---	-----	-----

Chem. Bk. & Tr. Co. and Chase N., N. Y.; Lin. Bk. & Tr. Co., Lou.

100	100	27	1,270	4	1,501	278	247	408	520	48
-----	-----	----	-------	---	-------	-----	-----	-----	-----	----

Chem. Bk. & Tr. Co., N. Y.; Citiz. Un. N. and Lin. Bk. & Tr. Co., Lou.

500 (No Banking)	50	296	8	854	38	42	26	693	55
------------------	----	-----	---	-----	----	----	----	-----	----

Fid. & Columbia Tr. Co., Lou.

187 (Territory of Kentucky and Tennessee)	366	553	11	3	497	42
---	-----	-----	----	---	-----	----

Citiz. Union N., Lou.

KENTUCKY STATE WARRANTS KENTUCKY MUNICIPALS

ALMSTEDT BROTHERS

ESTABLISHED IN LOUISVILLE — 1885

Number under Name of Bank is the Transit Number given to each bank in U. S. exclusively by The Rand-McNally Bankers' Directory, under the authority of The American Bankers Ass'n.

LOUISVILLE—Reserve City—Continued (Branch of Federal Reserve District No. 8)

Non-Bank Towns with Nearest Banking Point (Indexed Access), Lawyers, Laws (indexed) in back of this volume. For Interest Rates, Holidays, etc., see Laws.

Table with columns: PRESIDENT, VICE-PRESIDENT, CASHIER, ASS'T CASHIER, LIABILITIES (Capital, Surplus, Und. Prof. and or Reserves, Deposits, Other Liabilities, Totals), RESOURCES (Cash, Ex. & Due from Bks, U.S. Gov. Securities, Other Securities, Loans & Discounts, Other Resources), and PRINCIPAL CORRESPONDENTS.

Louisville—Selected List of Investment Dealers, Brokers, Finance Companies, Acceptance Corporations, etc.

Table listing investment firms with columns: MEMBERS OF FIRM BRANCH MANAGERS EXCHANGE MEMBERSHIPS, OTHER OFFICES, CORRESPONDENTS AND BANK DEPOSITORIES, and MEMBERS OF FIRM BRANCH MANAGERS EXCHANGE MEMBERSHIPS. Includes firms like ALMSTEDT BROTHERS, THE BANKERS BOND CO., HENNING CHAMBERS & CO., J. J. B. HILLIARD & SON, W. L. LYONS & CO., STEIN BROS. & BOYCE, and JAMES C. WILLSON & CO.

KENTUCKY—Continued

Table with columns: TOWN AND COUNTY, PRESIDENT, VICE-PRESIDENT, CASHIER, ASS'T CASHIER, LIABILITIES (Capital, Surplus, Und. Prof. and or Reserves, Deposits, Other Liabilities, Totals), RESOURCES (Cash, Ex. & Due from Bks, U.S. Gov. Securities, Other Securities, Loans & Discounts, Other Resources), and PRINCIPAL CORRESPONDENTS. Includes entries for Lowes, Ludlow, and Mackville.

COMMERCIAL BANKING AND TRUSTS

THE LOUISVILLE TRUST CO. - LOUISVILLE

IMMEDIATE ATTENTION TO COLLECTIONS

Number under Name of Bank is the Transit Number given to each bank in U. S. exclusively by The Rand-McNally Bankers' Directory, under the authority of The American Bankers Ass'n.

KENTUCKY—Continued

Non-Bank Towns with Nearest Banking Point (Indexed Access.), Lawyers, Laws (Indexed) in back of this volume. For Interest Rates, Holidays, etc., see Laws.

TOWN AND COUNTY. County Seats. Fig. is F. Res. Dist. L Louisville C Cin.	Mem. A. B. A. New State Priv. Mem. State B. Ass'n. [Estab. Fed. Res. Depts: T-Trust B-Rond d-Safe Deposit S-Savings A-ADIC	PRESIDENT.	VICE-PRESIDENT.	CASHIER.	ASS'T CASHIER.	LIABILITIES. (In Thousands of Dollars)						RESOURCES.				PRINCIPAL CORRESPONDENTS.	
						Capital	Surplus	Und.Prof. and or Reserves	Deposits	Other Liabilities	Totals	Cash, Ex. & Due from Bks	U.S. Gov. Securities	Other Securities	Loans & Discounts		Other Resources
Madisonville 6908 8L Hopkins 19	Farmers National Bank 73-136 Ad@T:1'06 Jun'37Stmt	D. W. Gatlin	E. G. Tapp	O. A. Ashby	J. C. Finley	\$ 50	\$ 50	\$ 62	\$ 1,200		\$ 1,362	\$ 407	\$ 393	\$ 343	\$ 211	\$ 8	Chem. Bk. N. Y.; 1st N., Lin. Bk. & Tr., and Citiz. Un. N., Lou.; Old N., Evans; Am. N., Nash. Chem. Bk. & Tr., N. Y.; Lin. Bk. & Tr. and Citiz. Un. N., Lou.; Old N., Evans- ville, Ind.; 5th 3rd Un. Tr., Cin.; Am. N., Nash.
" "	KENTUCKY BANK & TRUST CO. 73-135 Ad@T:1'01 Jun'37Stmt	T. E. RUBY	L. E. RUBY L. K. BELL	L. K. BELL PAUL DILLINGHAM Tr. Of.	F. M. HOLEMAN W. M. SHANKS	260	50	119	1,956		2,385	344	324	639	1,025	53	Chem. Bk. & Tr., N. Y.; Lin. Bk. & Tr. and Citiz. Un. N., Lou.; Old N., Evans- ville, Ind.; 5th 3rd Un. Tr., Cin.; Am. N., Nash.
Magnolia 200 8L Larue H14	Bank of Magnolia Ad@1'19 Jun'37Stmt 73-688	L. S. Lamkin	C. E. Ragland	H. L. Lamkin	Evelyn Lamkin	15	9	1	254		279	115	37	38	86	3	Lin. Bk. & Tr., Citiz. Un. N. and Lib. N. Bk. & Tr., Lou.
Manchester 900 4C Clay 120	First National Bank Ad@0'05 Jun'37Stmt 73-544	H. T. Baker J. L. Anderson, Ch.	J. L. Anderson	J. L. Tigue	H. F. Corum	50	11	21	370		452	101	39	56	233	23	1st N., Lou.; 2d N., Cin.
" "	First State Bank Ad@1'20 Jun'37Stmt 73-711	Bige Hensley E. S. Langdon, Ch.	W. W. Rawlings Daniel Boker	Wm. H. Baker		50	5	1	238		294	44	18	5	220	7	1st N., Lou.; 2nd N., Cin.
Marion 1892 8L Crittenden 17	Farmers Bank & Trust Co. Jun'37Stmt 73-231 Ad@T:1'09	O. S. Denny, Ch. of Bd. and Pres.	R. G. Fowler	H. C. Franklin, Cash. and Tr. Off.	N. G. Guess H. G. McConnell H. B. Threlkeld	10 Pf. 125	15	26	1,232		1,408	575	284	212	283	54	Chem. Bk. & Tr., N. Y.; Citiz. Un. N. and Lib. N. Bk. & Tr., Lou.; N. City, Evansville, Ind. Citiz. Union N., and Lib. N. Bk. & Tr. Co., Lou. Chem. Bk. & Tr. Co., N. Y.; 1st N. and Citiz. Un. N., Lou.
Marrowbone 160 8L Cumberland J15 Mayfield 8177 8L Graves K5	Bank of Marrowbone Ad@1'02 Jun'37Stmt 73-545	James F. Pace, Ch. of Bd. and Pres.	Mrs. R. Norris	J. B. Holcomb, Cash. and Sec.	Mrs. Daisy Pace	15	14	2	141	\$ 5	177	58	27	7	81	4	Citiz. Union N., and Lib. N. Bk. & Tr. Co., Lou.
" "	Exchange Bank Ad@1'09 Jun'37Stmt 73-111	Ed. Gardner	J. F. Wilson	Noah Caldwell	R. E. Andrus	100	76 (With Surp.)		717		893	347	145	15	376	10	Chem. Bk. & Tr., N. Y.; 1st N. and Citiz. Un. N., Lou.
" "	First National Bank Ad@T'75 Jun'37Stmt 73-108	Ed. Gardner, Ch. of Bd. and Pres.	C. O. Wyatt	C. C. Wyatt Z. L. Peal, A. C.	C. V. Morgan, A. C. and Tr. Off.	500	500 (Trust Depar ment)	291	2,516 Resour ces		3,807 \$357	1,772	511	277	1,167	80	Chase N. and N. City, N. Y.; Lou. Tr., 1st N., and Citiz. Un., Lou.
Mays Lick 327 4C Mason D 19	Bank of Mays Lick Ad@1'02 Jun'37Stmt 73-546	S. M. Roff		W. D. Clarke		18	25	4	151		198	34	11	59	88	6	Fifth Third Un. Tr. Co., Cin.
" "	BANK OF MAYSVILLE Ad@T:1'1835 Jun'37Stmt 73-100	J. N. KENOE J. B. DURRETT, Ch. of Bd.	J. M. FINCH, V. P. and Tr. Off.	T. W. CUMMINS	HARRY DALY	150	200	1	2,045	1,119	3,515	127	285	1,072	859	1,172	Bkrs. Tr. Co., N. Y.; Fifth Third Un. Tr. Co. and 1st N. Cin.; Citiz. Un. N. and 1st N., Lou.
" "	Security Bank & Trust Co. Jun'37Stmt 73-765 Ad@T:1'28	W. F. Steele	T. A. Duke	Chas. F. Wright, V. P. and Cash.		100	51	40	550	2	743	160	38	163	331	51	Chem. Bk. & Tr., N. Y.; Cent. Tr., and 5th 3rd Un. Tr., Cin.; 1st N., Lou.
" "	STATE NAT'L BANK Jun'37Stmt 73-102 Ad@T:1'82	E. T. KIRK	W. W. BALL, JR. W. H. REES	D. P. NEWELL		150	150	40	2,267		2,607	831	263	691	737	85	Gty. Tr. Co., N. Y.; Cont. Ill. N. Bk. & Tr., Chi.; 1st N., Cin.
" "	State Trust Company T:1'15 Jun'37Stmt 73-107	E. T. Kirk	W. W. Ball, Jr. W. H. Rees	D. P. Newell, Sec. and Treas.	F. W. Galloway, A. Sec. & A. Tr.	30 Pf. 15	9 13	6		36	81	4	5	10	62		State N., Maysville.
McKee 190 4C Jackson H19 McKinney 350 4C Lincoln H17	Jackson County Bank Jun'37Stmt 73-548 Ad@1'09	D. G. Collier	E. B. Flanery	J. R. Hays	J. H. Hays	15	2	1	84		102	20	36		44	11	1st N., Cin.; Citiz. Union N., Lou.
" "	McKinney Deposit Bank Jun'37Stmt 73-549 Ad@1'05	E. J. Tanner W. T. Earles, Ch. of Bd.	Wm. Mobley	Cleo Thomas		15										2	1st N., Cin.; Citiz. Union N., Lou.
Middleburg 200 8L Casey 116	Farmers Deposit Bank Ad@1'04 Jun'37Stmt 73-550	Jason Coffey	Lincoln Wells	R. B. Young	L. F. Young	15	4	1	210		230	26	41	2	154	7	Citiz. Un. N. and Lib. N. Bk. & Tr., Lou.; Fifth Third Un. Tr., Cin.
Middlesboro 10,350 4C Bell K20	COMMERCIAL BANK & TRUST COMPANY Jun'37Stmt 73-85 Ad@1'31 NAT'L BK. OF MIDDLESBORO Jun'37Stmt 73-86 Ad@T:1'04	W. V. TENNENT	C. W. BAILEY	GAIUS WHITFIELD	T. H. CABELL	25	25	14	392		456	83	94	71	205	3	Cent. Han. Bk. & Tr. Co., N. Y.; 1st N., Lou.; 1st N., Cin.
" "	Bank of Middletown Jun'37Stmt 73-551 Ad@1'10	T. G. Anderson	S. M. Reams	R. K. Judy	J. E. Sweeney L. T. Smith R. M. Mitchell	50 Pf. 65	18	1	1,331		1,465	314	258	167	621	105	Chase N., N. Y.; Fifth Third Un. Tr. Co., Cin.; Lin. Bk. & Tr. Co., Lou.
Middletown 315 8L Jefferson F14	Bank of Middletown Jun'37Stmt 73-551 Ad@1'10	L. P. Wetherby	T. C. GAIMES O. H. SCHRADER	M. W. Ross		25	5	9	264	1	304	75	46	42	134	7	Citiz. Union N., Lou.

KENTUCKY STATE WARRANTS
KENTUCKY MUNICIPALS

ALMSTEDT BROTHERS

ESTABLISHED IN
LOUISVILLE — 1885

Number under Name of Bank is the Transit Number given to each bank in U. S. exclusively by The Rand-McNally Bankers' Directory, under the authority of The American Bankers Ass'n.

KENTUCKY—Continued

Non-Bank Towns with Nearest Banking Point (Indexed Access.), Lawyers, Laws (Indexed) in back of this volume. For Interest Rates, Holidays, etc., see Laws.

TOWN AND COUNTY. County Seats Fig. is F. Res. Dist. L. Louisville. C. Cin.	Mem. A. B. A. New State Mem. State B. Ass'n. [Estab. Fed. Res. Depts. T-Trust B-Bond d-Safe Deposit S-Savings A-ADIC	PRESIDENT.	VICE-PRESIDENT.	CASHIER.	ASS'T CASHIER.	LIABILITIES. (In Thousands of Dollars)					RESOURCES.					PRINCIPAL CORRESPONDENTS.	
						Capital	Surplus	Und.Prof. and or Reserves	Deposits	Other Liabilities	Totals	Cash, Ex. & Due from Bks	U.S. Gov. Securities	Other Securities	Loans & Discounts		Other Resources
Midway. 808 4 C Woodford F17	Citizens Bank. 808 Jun'37Stmt 73-326	H. L. Martin, Ch. of Bd. and Pres.		M. D. Offutt		\$ 50	\$ 30	\$ 11	\$ 308		\$ 399	\$ 258	\$ 64	\$ 6	\$ 68	\$ 3	Chase N., N. Y.; Citiz. Un. N., Lou.; 5th-3rd Un. Tr., Cin.
" " "	Commercial Bank. 312 Jun'37Stmt 73-856	J. W. Parrish	John Wise	Edna Hicks	T. M. Roach	30	30	2	230		292	171		88	28	5	Lincoln Bk. & Tr., Lou.; 1st N. Bk. & Tr. Co., Lex.; 1st N., Cin.
Milburn. 225 8 L Carlisle K4	Bank of Milburn. 225 Jun'37Stmt 73-552	T. E. Davis, Ch. of Bd. and Pres.	Cris Cate	R. O. Green	Oakley A. Klapp	16	2	1	62		81	31	5	1	41	3	1st N., Mayfield; Citiz. Un. N., Lou.
Milford. 150 4 C Bracken D18	Milford Deposit Bank. 150 Jun'37Stmt 73-769	Frank Lebus, Ch. of Bd. and Pres.	J. P. Downard	M. W. Dickey, Cash. and Tr.		15	4		108		127	27	1	18	79	2	1st N., Cin.; Citiz. Un. N., Lou.
Millersburg. 770 4 C Bourbon E18	Farmers-Exchange Bank. 770 Jun'37Stmt 73-336	Rufus Butler			R. S. McDaniel	25	6	7	226		264	42	112	6	78	26	1st N. and 2nd N., Cin.; 1st N. and Citiz. Un. N., Lou.
Milton. 347 8 L Trimble D15	Farmers Bank. 347 Jun'37Stmt 73-554	Andy Detmer	E. M. Ward	O. S. Joyce	Wm. H. Joyce	15	3	21	193		247	35	32	121	56	3	Lin. Bk. & Tr. Co., Lou.
Monterey. 203 8 L Owen E16	First State Bank. 203 Jun'37Stmt 73-555	H. H. Sullivan, Ch. of Bd. and Pres.	Edgar McClure, Vol Thomas, Sec.	Ira Kemper, Cash. and A. Sec.	Ernestine Johnson	Pf. 15 30		6	205		262	29	5	17	204	7	Citiz. Un. N., Lib. N. Bk. & Tr., Lou.; Fifth Third Un. Tr., Cin.
Monticello. 1503 8 L Wayne K16	Monticello Banking Co. 1503 Jun'37Stmt 73-258	G. M. Hedrick		W. L. Baker	J. C. Phillips J. R. Wilhite	50	50	30	855		985	136	337	139	348	25	Cent. Han. Bk. & Tr. Co., N. Y.; Citiz. Un. N., Lou.; 1st N., Cin.
Moorefield. 200 4 C Nicholas E19	Moorefield Deposit Bank. 200 Jun'37Stmt 73-556	M. D. Judge	C. S. Whaley	J. H. Wilson	C. Seamands	15	6	2	140		163	37	43	23	60		Fifth Third Un. Tr. Co., Cin.
Morehead. 825 4 C Rowan E20	Citizens Bank. 825 Jun'37Stmt 73-767	C. B. Daugherty, Ch. of Bd. and Pres.	Hartley Battson	Glen W. Lane	Pruda Nickell	15			116	12	145	15		2	114	14	Cent. Tr. Co., Cin.; 1st N., Lou.
" " "	Peoples Bank. 825 Jun'37Stmt 73-295	D. C. Caudill	C. P. Caudill	Dudley Caudill	Roy Caudill	30	15	13	689	10	757	150	189	87	325	6	Citiz. Un. N., Lou.; Fifth Third Un. Tr. Co., Cin.
Moreland. 350 4 C Lincoln H16	Bank of Moreland. 350 Jun'37Stmt 73-587	M. Lee Pipes, Ch. of Bd. and Pres.	R. F. Steel	E. C. Pullen		15	2		100		117	24		6	85	2	Lincoln Bk. & Tr. Co., Lou.; 2d N., Cin.
Morganfield. 2551 8 L Union G8	Morganfield National Bank. 2551 Jun'37Stmt 73-186	J. N. Anderson	W. B. Sparks	M. B. Hammack, Jr.	T. S. Riggs	75	18	9	652		754	145	38	143	389	39	Citiz. Un. N., Lou.; Citiz. N., Evansville
" " "	Union Bank & Trust Co. 2551 Jun'37Stmt 73-184	J. K. Waller	A. G. Mason C. B. Skillman	L. B. Waller		75	26	1	843		945	129		152	420	244	Gty. Tr. Co., N. Y.; Citiz. Un. N., Lou.; Citiz. N., Evansville
Morgantown. 551 8 L Butler I 11	Morgantown Deposit Bk. 551 Jun'37Stmt 73-374	J. E. Doolin		C. C. Wilson		50	27	10	210	\$ 1	298	72	57	6	148	15	Lin. Bk. & Tr. Co., Lou.
Mortons Gap. 1068 8 L Hopkins I 9	Planters Bank. 1068 Jun'37Stmt 73-559	J. R. Harrison	John T. Davis	C. R. Pendley		Pf. 5 15	3		78		101	9	38	1	46	7	Lin. Bk. & Tr. Co., Lou.; Ky. Bk. & Tr. Co., Madisonville
Mt. Olivet. 419 4 C Robertson D 19	Farmers & Traders Bank. 419 Jun'37Stmt 73-406	L. T. Jett, Ch. of Bd. and Pres.	J. W. Holmes S. H. Sims	Chambers Perry, V. P., Cash. and Tr. Off.	H. C. Buckner Howard Orme	60	14	8	772		854	124		169	537	24	Fifth Third Un. Tr. Co., Cin.; Citiz. Un. N., Lou.
Mt. Sterling. 4350 4 C Montgomery F19	EXCHANGE BANK OF KY. 4350 Jun'37Stmt 73-148	W. K. PREWITT	E. W. SENFF	J. D. BROTHER	R. D. GREENE	50	40	5	483	7	585	218	68	35	231	33	Cent. Han. Bk. & Tr., N. Y.; Citiz. Un. N., and 1st N., Lou.; 1st N., Cin.
" " "	Montgomery National Bank. 4350 Jun'37Stmt 73-151	Pierce Wynn	H. W. Lockridge	Richard P. Wynn		50	50	28	516		644	223	180	32	202	7	Chase N., N. Y.; 1st N., Cin.; Citiz. Un. N., Lou.
" " "	Mt. Sterling National Bank. 4350 Jun'37Stmt 73-149	Steve Pieratt W. S. Lloyd, Ch.	C. D. Grubbs	C. P. Killpatrick	T. H. Wilson	100	100	75	871		1,146	430	222	32	427	35	Chem. Bk. & Tr. Co., N. Y.; Citiz. Un. N., Lou.; 5th 3d Un. Tr., Cin.
" " "	TRADERS NATIONAL BANK. 4350 Jun'37Stmt 73-150	C. O. Chenault, Jr.	J. O. Greene	J. O. Greene	C. T. Hazelrigg	50	40	8	380		478	107	36	36	266	33	Chase N., N. Y.; 1st N., Cin.; Citiz. Un. N., Lou.
Mt. Vernon. 939 4 C Rockcastle H18	Bank of Mt. Vernon. 939 Jun'37Stmt 73-328	J. B. Livesay	M. Pennington	N. M. Smock	R. B. McKenzie	30	3	9	318	2	362	57	45	53	198	9	Citiz. Un. N. and Lin. Bk. & Tr., Lou.; 2nd N., Cin.
Mt. Washington. 350 8 L Bullitt F14	Peoples Bank. 350 Jun'37Stmt 73-563	Bert Hall, Ch. of Bd. and Pres.	Almer Barnes	S. M. Harris	Vernon Mothershead	15	3	1	167		186	18	106	20	42		Citiz. Un. N., Lou.
Mt. Zion. 65 4 C Grant D17 (Elliston P. O.)	Mt. Zion Deposit Bank. 65 Jun'37Stmt 73-564	J. G. C. Martin	H. F. Mann	W. C. Smith, Cash. and Sec.		15	11	1	101		128	23		36	67	2	Fifth Third Un. Tr. Co., Cin.
Munfordville. 649 8 L Hart I 13	Hart County Deposit Bank. 649 Jun'37Stmt 73-565	J. D. Craddock	H. L. Caldwell, Act. Wiley Bowling	Emma L. Johnson, A. Cash.	W. E. Owen Ada Crutcher	Pf. 20 30	10	14	660	2	736	216	100	91	321	8	Citiz. Un. N. and 1st N., Lou.
" " "	Nat'l Bank of Munfordville. 649 Jun'37Stmt 73-684	C. B. Dowling S. A. Cleaver, Ch.	S. M. Lawler	H. F. Mansfield	Mary Rowlett	25	3	1	213		242	40	40	66	78	18	Citiz. Un. N. and Lib. N. Bk. & Tr., Lou.
Murray. 2891 8 L Calloway K 6	Bank of Murray. 2891 Jun'37Stmt 73-207	Treman Beale	W. P. Prichard F. E. Crawford	Geo. Hart	L. L. Dunn Max B. Hurt, Sec.	60	35	9	1,459	2	1,565	240	341	101	822	61	Citiz. Un. N., Lou.
" " "	Peoples Savings Bank. 2891 Jun'37Stmt 73-669	T. H. Stokes C. H. Jones, Ch. Leslie Ellis, Vice Ch. of Bd.	R. H. Falwell L. D. Outland	W. G. Miller		25	5	7	443		482	142	134	1	200	5	Peo. N., Paducah; 1st N., Lou.; Un. Plan. N. Bk. & Tr., Memp.

COMMERCIAL BANKING
AND TRUSTS

THE LOUISVILLE TRUST CO. - LOUISVILLE

IMMEDIATE ATTENTION
TO COLLECTIONS

Number under Name of Bank is the Transit Number given to each bank in U. S. exclusively by The Rand-McNally Bankers' Directory, under the authority of The American Bankers Ass'n.

KENTUCKY—Continued

Non-Bank Towns with Nearest Banking Point (Indexed Acces.), Lawyers, Laws (Indexed) in back of this volume. For Interest Rates, Holidays, etc., see Laws.

TOWN AND COUNTY. County Seats. Fig. is F. Res. Dist. Louisville C On.	Mem. A. B. A. New State Priv. Mem. State B. Ass'n. [Estab. Fed. Res. Depts. T-Trust B-Bond d-Safe Deposit S-Savings A-FDIC	PRESIDENT.	VICE-PRESIDENT.	CASHIER.	ASS'T CASHIER.	LIABILITIES. (In Thousands of Dollars)					RESOURCES.					PRINCIPAL CORRESPONDENTS.	
						Capital	Surplus	Und. Prof. and or Reserves	Deposits	Other Liabilities	Totals	Cash, Ex. & Due from Bks	U.S. Gov. Securities	Other Securities	Loans & Discounts		Other Resources
New Castle 447 8 L Henry E15	Citizens Bank Jun'37Stmt 73-568	H. E. Perry	J. W. Turner	J. L. Williams	Irene Gardner Mildred Singleton	\$ 15 Pf. 15	\$ 10	\$ 5	\$ 400		\$ 445	\$ 50	\$ 250	\$ 5	\$ 140	Citiz. Un. N. and Lin. Bk. & Tr. Co., Lou.	
New Haven 445 8 L Nelson G14	Bank of New Haven Jun'37Stmt 73-397	J. Ekro Rapiet	J. I. Greenwell	A. E. Kirkpatrick		40	9	1	260		310	97	44	68	101	Chem. Bk. & Tr., N. Y.; Citiz. Un. N. and Lib. N. Bk. & Tr., Lou.	
New Hope 201 8 L Nelson G14	Peoples Bank Jun'37Stmt 73-569	J. B. Head	T. J. Miller	T. J. Millier	P. D. Corbett	15	7	1	147		170	25	52	41	52	Citiz. Un. N., Lou.	
New Liberty 190 8 L Owen D16	Citizens Bank Jun'37Stmt 73-570	Chas. Bond, Ch. of Bd. and Pres.	J. H. Ball	R. S. Gentry	J. C. Morris	15	4	1	104		124	30	44	1	47 \$ 2	Citiz. Un. N. and Lib. N. Bk. & Tr., Lou.; Fifth Third Un. Tr., Cin.	
Newport 29,744 4 C Campbell B17	AMERICAN NATIONAL BANK Jun'37Stmt 73-27 ▲d@T*82 CENTRAL SAVINGS BANK Jun'37Stmt 73-29 ▲d@T*85	MATT. HEROLD ----- ANDREW DONALDSON E. W. CHAPMAN ----- L. J. WILLIAMS ----- Collections a specialty and remitted on day of payment. Prompt attention to all banking matters entrusted to us.				100	100	27	1,628		1,855	280	381	862	229	103	Irv. Tr. Co. and Mnfrs. Tr. Co., N. Y.; 1st N., Cin.
		Aubrey Barbour E. Regenstein, Ch.	M. C. Stuart, Exec. Otto Wolf	E. W. Boland	C. N. Hughes	145	25	16	1,756		1,942	236	355	304	832	215	Chem. Bk. & Tr. Co., N. Y.; Cent. Tr. Co. and Fifth Third Un. Tr., Cin.; Citiz. Un. N., Lou.
	NEWPORT NATIONAL BANK Jun'37Stmt 73-28 ▲d@T*92	CHARLES MEGERLE, Ch. of Bd. and Pres.	DANIEL HETSCH	J. A. MEAGHER, Cash. and Tr. Off.		100	200	236	4,623		5,159	843	2,605	411	1,089	211	Manufacturers Tr. Co., N. Y.; Fifth Third Un. Tr. Co. and 1st N., Cin. Chem. Bk. & Tr. Co., N. Y.; 1st N., Cin.
	West Side Savings Bank Jun'37Stmt 73-31 - ▲@T*25 Farmers Bank Jun'37Stmt 73-179	P. M. Witt	F. M. Andrews	E. H. Gosney	Fred T. Schnelle Howard Gosney F. D. Smith, Jr. J. S. Price Henry Hemphill William P. Knight.	25	25	43	485		578	139		6	433	14	Lin. Bk. & Tr. and Citiz. Un. N., Lou.; 2d N., Cin.
Nicholasville 3128 4 C Jessamine G17	First National Bank ▲@T*71 Jun'37Stmt 73-178 North Middletown Deposit Bank Inc. 73-571 ▲@T*69 Jun'37Stmt	R. L. Bronaugh	J. A. Van Arsdall	R. D. Jeter		50	25	2	606		683	239	50		380	3	Chem. Bk. & Tr. Co., N. Y.; 1st N., Lou.
No. Middletown 4C Bourbon F19 400	Central Bank ▲d@T*19 Jun'37Stmt 73-682 Nortonville Bank ▲@T*22 Jun'37Stmt 73-737	R. J. Denny	H. E. Evans	Wallace Wharton		100	55	36	1,095 \$ 8		1,294	226	322	244	499	5	Chem. Bk. & Tr. Co., N. Y.; 1st N., Lou.
No. Pleasureville 8L Henry E16 250 Nortonville 829 8 L Hopkins I 9	Central Bank ▲d@T*19 Jun'37Stmt 73-682 Nortonville Bank ▲@T*22 Jun'37Stmt 73-737	H. S. Caywood, Ch. of Bd. and Pres.	A. G. Jones J. W. Jones	D. R. Summay		75	50		485		610	129	2		474	10	Gly. Tr., N. Y.; 1st N., Cin.; Citiz. Union N., Lou.
Olive Hill 1484 4C Carter E21	Central Bank ▲d@T*19 Jun'37Stmt 73-682 Nortonville Bank ▲@T*22 Jun'37Stmt 73-737	G. M. Adams C. M. Olubb, Ch. J. R. Harrison	Orvie Willhite	Morrison Stivers	James Willhite	15	2	4	188		209	19	50	43	94	3	Citiz. Un. N., Lou.
	Central Trust Company Jun'37Stmt 73-43 ▲d@T*90	A. J. Stamper	H. W. Hillman	E. G. Lewis, Cash. and Sec.	E. A. English	25	2	2	111		140	16	22	22	63	17	Lin. Bk. & Tr. Co., Lou.; Ky. Bk. & Tr. Co., Madisonville.
	Peoples Bank ▲d@T*13 Jun'37Stmt 73-660	C. S. Cartee	E. A. Evans	E. A. Evans F. S. Webb, Sec.	Kathleen Hendrickson	25	17	3	328		373	132	15	64	130	32	Fifth Third Un. Tr. Co., Cin.; 2nd N., Ashland; 1st N., Lou.
Owensboro 22,765 8L Daviess G10	Central Trust Company Jun'37Stmt 73-43 ▲d@T*90	Harry Bottorff E. K. Short, Ch. of Bd.	John Friedman M. L. Cox	Walter Gannane, Sec. and Tr.	L. J. Gasser, A. Sec. and A. Tr.	100	51	12	1,083	5	1,251	305	208	89	619	30	Chem. Bk. & Tr. Co., N. Y.; Conf. Ill. N. Bk. & Tr. Co., Chi.; Citiz. Un. N. Lou.
	Citizens State Bank Jun'37Stmt 73-48 ▲d@T*35	J. D. Russell O. A. Rhodes, Ch.	James C. Ellis Onis L. Greer	H. H. Henderson	J. E. Mitchell Elanora M. Barcus, Sec.	30	20	6	1,241		1,297	378	212	42	650	15	Chem. Bk. & Tr., N. Y.; Citiz. Un. N., Lin. Bk. & Tr., and Lou. Tr., Lou.
	FIRST-OWENSBORO BANK & TRUST CO. Jun'37Stmt 73-41 ▲d@T*90	G. E. FIELD ----- PAUL LEWIS, V. P. and Tr. Off. P. J. MILLER ----- T. M. GRIMES ----- E. L. HUGGER, Aud.				150 Pf. 100	75	227	3,865	8	4,425	615	1,005	938	1,712	155	Bk. of N. Y. & Tr. Co., N. Y.; 1st N., Lou.
	THE NATIONAL DEPOSIT BANK IN OWENSBORO Jun'37Stmt 73-42 ▲d@T*84	REID BRODIE	J. B. LYDDANE	T. G. BARTLETT, Cash. and Tr. Off.	H. C. WILLIAMS W. W. SHEPHERD, A. Tr. Off.	100 Pf. 50	40	99	1,777		2,066	484	551	440	520	71	Cent. Han. Bk. & Tr., N. Y.; Citiz. Un. N. and Lou. Tr. Co., Lou.

KENTUCKY STATE WARRANTS
KENTUCKY MUNICIPALS

ALMSTEDT BROTHERS

ESTABLISHED IN
LOUISVILLE — 1885

TOWN AND COUNTY. County Seats. Fig. is F. Res. Dist. L. Louisville C. Cin.	Mem. A. B. A. * New State † Priv. † Mem. State B. Ass'n. [Etab. ♦ Fed. Res. Depts. † Trust B-Bond d-Safe Deposit © Savings ▲ FDIC	PRESIDENT.	VICE-PRESIDENT.	CASHIER.	ASS'T CASHIER.	LIABILITIES. (In Thousands of Dollars)					RESOURCES.					PRINCIPAL CORRESPONDENTS.	
						Capital	Surplus	Und. Prof. and or Reserves	Deposits	Other Liabilities	Totals	Cash, Ex. & Due from Bks	U.S. Gov. Securities	Other Securities	Loans & Discounts		Other Resources
Owenton 975 8L Owen D16	Farmers National Bank Jun'37Stmt 73-307 ▲♦\$83	L. M. Ransdell	E. Ransdell	B. F. Holbrook	J. B. Holbrook	\$ 60	\$ 15	\$ 12	\$ 326		\$ 413	\$ 94	\$ 87	\$ 17	\$ 202	\$ 13	Fifth Third Un. Tr. Cin.; Citiz. Union N. and Lib. N. Bk. & Tr., Lou. 1st N. and Lin. Bk. & Tr. Lou.; 2nd N., Cinn.
"	First National Bank in Owenton 73-306 ▲d♦\$34 Jun'37Stmt	Chas. Marshall Ch. of Bd. and Pres.	Pryor Orr	W. T. Forsee	S. T. Ball	50	5	11	220		286	40	75	12	140	19	
"	Peoples Bank & Tr. Co. Jun'37Stmt 73-308 ▲d♦\$15'02	R. L. Vallandigham, Ch. of Bd. and Pres.	L. C. Littrell	B. L. Hancock, Cash. and Tr. Off.	R. H. Littrell, Lilly Cubbage, A. C. and A. Tr. Off.	30	25	2	464		521	110	54	12	319	26	Citiz. Un. N. and Lib. N. Bk. & Tr., Lou.; 5th 3d Un. Tr. and 2d N., Cin.
Owingsville 933 4C Bath F 19	Farmers Bank Jun'37Stmt 73-322 ♦\$165	B. M. Goodpaster	A. H. Dawson	E. L. Byron	W. C. Lacy J. L. Darnell	60	60	35	613		768	339	199	41	184	5	Cent. Han. Bk. & Tr. Co., N. Y.; 1st N., Cin.; 1st N. and Lin. Bk. & Tr., Lou.
"	Owingsville Banking Co. Jun'37Stmt 73-323 ▲♦\$93	J. M. Richards	J. W. Shankland	Aitkin Darnell		30	6	7	147		190	25	31	32	92	10	Fifth Third Un. Tr. Co., Cin.; Citiz. Un. N., Lou.
Paducah 33,541 8L McCracken J 5	CITIZENS SAVINGS BANK Jun'37Stmt 73-36 ▲d♦\$88	Complete Commercial Banking Facilities. Business of Banks and Corporations invited.				299	41	32	3,393	\$ 2	3,767	1,012	1,346	67	1,167	175	Chem. Bk. & Tr. Co., N. Y.; 1st N., St. L.; Citiz. Un. N., Lou.
"	PEOPLES NATIONAL BANK Jun'37Stmt 73-758 ▲d♦\$26	Collections given careful attention. ALL BRANCHES OF MODERN BANKING.				100 Pf. 100	45	47	3,096	(One Branch)	3,388	1,313	669	135	1,173	98	Chemical Bank & Trust Co., N. Y.; Northern Tr. Co., Chi.; 1st N., St. L.; Citiz. Un. N. and Lin. Bk. & Tr., Lou.
Paint Lick 250 4C Garrard H18	Peoples Bank Jun'37Stmt 73-575 ▲d♦\$1'01	E. L. Woods	W. C. Wynn	R. G. Woods	E. H. Walker	16 (Cap. Acct.)	32	4	183		235	56	53	3	108	15	Citiz. Un. N., Lou.; 1st N., Cin.; City N., Lancaster and Rich.
Paintsville 2411 4C Johnson G22	First National Bank Jun'37Stmt 73-324 ▲d♦\$33	J. W. Auxier	J. W. Turner	R. C. Lyon	J. D. Turner	100	73	(With Surp)	1,045		1,218	223		544	425	26	1st N., Cin.; 2d N., Ashland; 1st N., Lou.
"	Second National Bank Jun'37Stmt 73-325 ▲d♦\$1'10	Jno. B. Wells, Fred Howes, Ch.	G. H. Rice	D. H. Dorton, V. P. and Cash.	Frank Chaudler, Elmer Lyon	75	71	(With Surp)	1,101		1,247	272	181	300	469	25	1st N., Cin.; Citiz. Un. N., Lou.
Paris 6204 4C Bourbon E18	BOURBON-AGRICULTURAL BANK & TRUST CO. Jun'37Stmt 73-117 ▲d♦\$15	Samuel Clay	Buckner Woodford	Buckner Woodford	B. J. Santen	200	200	130	1,759		2,289	661	621	150	842	15	Cent. Han. Bk. & Tr. Co., N. Y.; 1st N., Cin.; Citiz. Un. N., Lou.
"	National Bank and Trust Co. Jun'37Stmt 73-119 ▲♦\$1'34	Tom J. Kiser	Henry Boling	C. C. Dawes, Cash. and Tr. Off.		52 Pf. 49	10	4	485		600	101	55	169	234	41	Chem. Bk. & Tr. Co., N. Y.; Citiz.-Un. N. Lou.; 1st N. Bk. & Tr., Lexington.
"	Peoples Deposit Bank & Trust Company Jun'37Stmt 73-115 ▲d♦\$51	G. W. Wilder	Robt. Meteer E. H. Gorey	C. K. Thomas	G. L. Doyle	150	102	29	1,360		1,641	288	427	161	682	83	Chase N. N. Y.; 1st N., Cin.; Citiz. Union N., Lou.
Pembroke 775 8L Christian K9	Peoples Bank of Pembroke Jun'37Stmt 73-349 ▲♦\$1900	T. D. Cooke, Ch.	Douglas Graham	C. W. Johnston		20	4	1	93		118	10		79	28	1	Lin. Bk. & Tr. Co., Lou.
Perryville 349 8L Boyle G16	Farmers Deposit Bank Jun'37Stmt 73-741 ▲♦\$23	J. B. Harmon	J. L. Helm	Roy Milborn	C. M. Kirkland	20	7	4	176		207	26	16	3	153	9	1st N. and Lin. Bk. & Tr., Lou.
"	The Old Bank Jun'37Stmt 73-394 ▲\$16	Blake Crain	C. R. Gibson O. Hundley	Briscoe White	Cora Green	20	3	3	165		191	25	3		163		Citiz. Un. N., Lou.
Petersburg 326 4C Boone B16	Farmers Bank Jun'37Stmt 73-576 ▲♦\$08	Jas. E. Gaines	J. W. Grant	H. R. Hensley		15 Pf. 10	3	17	110		155	16	9	75	54	1	Fifth Third Un. Tr. Co., Cin.
Pewee Valley 582 8L Oldham E14	Pewee Valley State Bank Jun'37Stmt 73-577 ▲♦\$11	James J. Foley	C. B. Compton	Horace B. Pollock		15	6	3	146	1	171	33	42	3	90	3	1st N., Lou.
Pikeville 3376 4C Pike H23	FIRST NATIONAL BANK Jun'37Stmt 73-268 ▲d♦\$1'89	Geo. W. Greer Mack Bowles, Ch.	Walter Hatcher	John M. Yost, V. P., Cash. and Tr. Off.	Lou M. Bacon, Mabel S. Clark F. B. Auxier, A. Tr. Off.	200	78	(With Surp.)	1,747		2,025	300	647	261	744	73	Chem. Bk. & Tr. N. Y.; Cont. Ill. N. Bk. & Tr., Chi.; Citiz. Un. N., Lou.; 1st N., Cin.; Melon N., Pitt.
"	PIKEVILLE NATIONAL BANK AND TRUST CO. Jun'37Stmt 73-269 ▲d♦\$03	J. J. Moore	K. L. Arnold, V. P. and A. Tr. Off.	V. E. Bevins, V. P. and Cash.	C. M. Mullins, Rush Sword	100 Pf. 25	80	53	2,159	3	2,420	539	392	121	1,284	84	Chem. Bk. & Tr. Co. N. Y.; 5th 3d Un. Tr. Co., Cin.; Citiz. Un. N. and 1st N., Lou.
Pineville 3567 4C Bell K20	First State Bank Jun'37Stmt 73-202 ▲d♦\$99	George H. Reese	G. R. Bentley	H. M. Carr	G. H. Reese, Jr., Chas. Dean	50	50	6	1,604		1,710	564	107	200	834	5	Cent. Han. Bk. & Tr. Co., N. Y.; 1st N. and Lou. Tr., Lou.
Pleasureville 341 8L Henry E15	Deposit Bank Jun'37Stmt 73-580 ▲♦\$88	A. Dudley	G. M. Wilson	W. S. Threlkeld	J. E. Johnston, N. E. Skidmore	30	60	9	726		825	43	248	118	393	23	Chase N., N. Y.; Citiz. Union N., Lou.

COMMERCIAL BANKING AND TRUSTS

THE LOUISVILLE TRUST CO. - LOUISVILLE

IMMEDIATE ATTENTION TO COLLECTIONS

Number under Name of Bank is the Transit Number given to each bank in U. S. exclusively by The Rand-McNally Bankers' Directory, under the authority of The American Bankers Ass'n.

KENTUCKY—Continued

Non-Bank Towns with Nearest Banking Point (Indexed Access.), Lawyers, Laws (Indexed) in back of this volume. For Interest Rates, Holidays, etc., see Laws.

TOWN AND COUNTY. County Seats. Fig. is F. Res. Dist. Louisville & Cin.	Mem. A. B. A. New State Priv. Mem. State B. Ass'n. [Estab. Fed. Res. Depts. Trust B-Bond d-Safe Deposit Savings FDIC	PRESIDENT.	VICE-PRESIDENT.	CASHIER.	ASS'T CASHIER.	LIABILITIES. (In Thousands of Dollars)						RESOURCES.					PRINCIPAL CORRESPONDENTS.
						Capital	Surplus	Und.Prof. and or Reserves	Deposits	Other Liabilities	Totals	Cash, Ex. & Due from Bks	U.S. Gov. Securities	Other Securities	Loans & Discounts	Other Resources	
Poole 196 8 L Webster H8	Poole Deposit Bank...▲:102 Jun'37Stmt 73-581	U. S. Poole	Omer Campbell	Roy Russell	John Duncan	\$ 15	\$ 3	\$ 1	\$ 113		\$ 132	\$ 45	\$ 8	\$ 2	\$ 75	\$ 2	N. City, Evansville; 1st N. Bk., Henderson; Lin. Bk. & Tr. Co., Lou. Lin. Bk. & Tr. Co., Lou.
Port Royal 179 8 L Henry D16 Prestonsburg 2105 4C Floyd G23	Citizens Bank...▲:191 The Bank Josephine Jun'37Stmt 73-293 d@:191 First National Bank Jun'37Stmt 73-294 ▲d@:104	A. J. Davidson	J. D. Harkins H. D. Fitzpatrick	Geo. P. Archer	J. M. Davidson W. J. May	50	70		1,106		1,226	312	400	158	345	11	1st N., Cin.; Second N., Ashland.
Princeton 4764 8 L Caldwell 18	Farmers National Bank Jun'37Stmt 73-177 ▲d@:109	B. F. Combs A. B. Combs. Ch.	B. M. Spurlock	Henry Stephens, Jr.	F. C. Hall G. C. Spradlin	50	21	5	858		934	386	78	98	346	26	Fifth Third Un. Tr. Co. and 1st N., Cin.
Prospect 31 8 L Jefferson E14 Providence 4742 8 L Webster H8	Bank of Prospect...@:103 Jun'37Stmt 73-583 Trust Co. 73-210 Jun'37Stmt ▲d@:102 Union National Bank Jun'37Stmt 73-212 ▲:110	John P. Haswell	Chas. C. Wedding	Enos M. Swain	W. E. Childress	30	17	21	517		610	98	126	77	256	53	Lib. N. Bk. & Tr. Co. and Lin. Bk. & Tr. Co., Lou.
Richmond 6495 4C Madison G18	MADISON-SOUTHERN NATIONAL BANK & TR. CO. Jun'37Stmt 73-129 ▲d@:170 STATE BANK & TRUST CO. Jun'37Stmt 73-130 ▲d@:193	Shell R. Smith	J. M. Wood W. C. Sparks	Ray Baker	W. E. Childress	100 Pf. 100	17	19	1,061	\$ 3	1,300	209	115	424	502	50	Chem. Bk. & Tr. Co., N. Y.; Citiz. Un. N., Lou.
Rochester 371 8 L Butler III Rocky Hill 178 8 L Edmonson J13 Russell 2084 4C Greenup D22	Green River Deposit Bank Jun'37Stmt 73-585 ▲:198 Bank of Rocky Hill...▲:103 Jun'37Stmt 73-587 First and Peoples Bank Jun'37Stmt 73-588 ▲d@:132	E. G. Thompson	H. A. Wynn	W. B. Snow, Cash. and Tr. Off.	W. E. Childress	30	8	2	40		75	33			32	10	Lou. Tr. Co., Lou.
Russell Spgs. 500 8 L Russell J16 Russellville 3297 8 L Logan J11	First National Bank Jun'37Stmt 73-589 Citizens National Bank Jun'37Stmt 73-169 ▲d@:102 Southern Deposit Bank Jun'37Stmt 73-168 ▲:116	S. D. Palmer	J. E. Palmer	Press Ford	MRS. P. L. KENNEDY	25 Pf. 30	10	16	508		589	186	86	158	120	39	Citiz. Un. N., Lou.; Old N. and N. City, Evansville.
Sacramento 327 8 L McLean H9	Sacramento Deposit Bank Jun'37Stmt 73-590 ▲:195	H. W. Noland	Spears Turley	A. H. Douglas	Lillian Oldham	225	112	(With Surp)	1,677		2,014	258	493	326	889	48	Cent. Han. Bk. & Tr. Co., N. Y.; 1st N., Lou.; 2d N., Cin.
Sadleville 527 4C Scott E17 St. Matthews 8 L Jeff. E14	Farmers Deposit Bank Jun'37Stmt 73-584 ▲:198 Farmers & Depositors Bank Jun'37Stmt 73-750 ▲d@:133 The St. Matthews Bank Jun'37Stmt 73-609 ▲d@:106	H. M. Smith	Marvin Gossage	F. A. Smith	H. O. Price	15	2	2	68		87	26	22	10	27	2	Citiz. Un. N. and Lib. Bk. & Tr. Co., Lou.
Salem 302 8 L Livingston 16	SALEM BANK...▲:102 Jun'37Stmt 73-591	J. B. Plain, Ch. of Bd. and Pres.	A. C. Moore	A. N. Plain	A. P. Stroud	20	7		153		180	29		8	131	12	Citiz. Un. N., Lou.
Salt Lick 475 4C Bath F20 Salysersville 446 4C Magoffin G22	Salt Lick Deposit Bank Jun'37Stmt 73-592 ▲:101 Salysersville National Bank Jun'37Stmt 73-594 ▲d@:102	Jacob Fisher	W. C. Riggs J. S. Carman	T. R. Richards	C. R. Waldron	40	18		321	1	380	142	46	25	139	28	1st N., Lou.; 1st N. and Citiz. Un. N., Lou.; 2nd N., shland. N., Lou.
Salt Lick 475 4C Bath F20 Salysersville 446 4C Magoffin G22	Salt Lick Deposit Bank Jun'37Stmt 73-592 ▲:101 Salysersville National Bank Jun'37Stmt 73-594 ▲d@:102	H. M. Smith	Marvin Gossage	F. A. Smith	H. O. Price	25	11	6	187	25	254	41		15	189	9	Citiz. Un. N. and Lib. N. Bk. & Tr. Co., Lou.
Salem 302 8 L Livingston 16	SALEM BANK...▲:102 Jun'37Stmt 73-591	A. D. Kirkpatrick	R. F. McCuddy	Lewis Richardson	W. E. Moseley	50	15	5	549		619	211	156	56	193	3	1st N., Citiz. Un. N. and Lib. N. Bk. & Tr., Lou.; Am. N., Nash.
Sadleville 527 4C Scott E17 St. Matthews 8 L Jeff. E14	Farmers Deposit Bank Jun'37Stmt 73-584 ▲:198 Farmers & Depositors Bank Jun'37Stmt 73-750 ▲d@:133 The St. Matthews Bank Jun'37Stmt 73-609 ▲d@:106	J. F. Hays	W. M. Brown	A. C. Conway Claude Brown, Sec. Porter B. Spillman	Chas. P. Fields	40	40	7	286		373	16		164	191	2	1st N. and 2nd N., Cin.; Citiz. Un. N., Lou.
Salem 302 8 L Livingston 16	SALEM BANK...▲:102 Jun'37Stmt 73-591	J. B. Plain, Ch. of Bd. and Pres.	A. C. Moore	A. N. Plain	A. P. Stroud	15	5	1	114		135	40	14	2	74	5	1st N., Lou.; 1st N., Greenville; N. Dep., Owensboro.
Salt Lick 475 4C Bath F20 Salysersville 446 4C Magoffin G22	Salt Lick Deposit Bank Jun'37Stmt 73-592 ▲:101 Salysersville National Bank Jun'37Stmt 73-594 ▲d@:102	H. H. Trimble		A. J. Page	H. O. Price	50	15	5	549		619	211	156	56	193	3	1st N., Citiz. Un. N. and Lib. N. Bk. & Tr., Lou.; Am. N., Nash.
Sacramento 327 8 L McLean H9	Sacramento Deposit Bank Jun'37Stmt 73-590 ▲:195	J. B. Plain, Ch. of Bd. and Pres.	A. C. Moore	A. N. Plain	A. P. Stroud	15	5	1	114		135	40	14	2	74	5	1st N., Lou.; 1st N., Greenville; N. Dep., Owensboro.
Sadleville 527 4C Scott E17 St. Matthews 8 L Jeff. E14	Farmers Deposit Bank Jun'37Stmt 73-584 ▲:198 Farmers & Depositors Bank Jun'37Stmt 73-750 ▲d@:133 The St. Matthews Bank Jun'37Stmt 73-609 ▲d@:106	Walter Crady, Ch. of Bd. and Pres.	J. M. Roby	H. A. Nelson E. W. Davis, Sec. G. T. Dick, Cash. and Sec.	T. H. Cooper	25	13	3	256		297	67	5		204	21	Cont. Ill. N. Bk. & Tr., Chi.; Lou. Tr. Co., Lou.
Salem 302 8 L Livingston 16	SALEM BANK...▲:102 Jun'37Stmt 73-591	JOHN QUENTERMOUS T. M. GEORGE, Ch. of Bd. Special care given with each sight draft	H. G. MADDUX	J. H. MITCHELL	LOUIS MADDUX DON THRELKELD	41	32	(With Surp)	372		445	42	30	117	246	10	Peo. N., Paducah; Liberty N. Bk. & Tr. Co. and 1st N., Lou.
Salt Lick 475 4C Bath F20 Salysersville 446 4C Magoffin G22	Salt Lick Deposit Bank Jun'37Stmt 73-592 ▲:101 Salysersville National Bank Jun'37Stmt 73-594 ▲d@:102	W. A. Tanner, Ch. J. L. Sturgeon	Will Bunnell			20	7		153		180	29		8	131	12	Citiz. Un. N., Lou.
Sacramento 327 8 L McLean H9	Sacramento Deposit Bank Jun'37Stmt 73-590 ▲:195	J. B. Plain, Ch. of Bd. and Pres.	A. C. Moore	A. N. Plain	A. P. Stroud	15	5	1	114		135	40	14	2	74	5	1st N., Lou.; 1st N., Greenville; N. Dep., Owensboro.
Sadleville 527 4C Scott E17 St. Matthews 8 L Jeff. E14	Farmers Deposit Bank Jun'37Stmt 73-584 ▲:198 Farmers & Depositors Bank Jun'37Stmt 73-750 ▲d@:133 The St. Matthews Bank Jun'37Stmt 73-609 ▲d@:106	Walter Crady, Ch. of Bd. and Pres.	J. M. Roby	H. A. Nelson E. W. Davis, Sec. G. T. Dick, Cash. and Sec.	T. H. Cooper	25	13	3	256		297	67	5		204	21	Cont. Ill. N. Bk. & Tr., Chi.; Lou. Tr. Co., Lou.
Salem 302 8 L Livingston 16	SALEM BANK...▲:102 Jun'37Stmt 73-591	JOHN QUENTERMOUS T. M. GEORGE, Ch. of Bd. Special care given with each sight draft	H. G. MADDUX	J. H. MITCHELL	LOUIS MADDUX DON THRELKELD	41	32	(With Surp)	372		445	42	30	117	246	10	Peo. N., Paducah; Liberty N. Bk. & Tr. Co. and 1st N., Lou.
Salt Lick 475 4C Bath F20 Salysersville 446 4C Magoffin G22	Salt Lick Deposit Bank Jun'37Stmt 73-592 ▲:101 Salysersville National Bank Jun'37Stmt 73-594 ▲d@:102	J. H. Campbell, Ch. of Bd. and Pres.	W. W. Razor	H. O. Razor	R. B. Razor	20	5	3	144		172	61	7		94	10	5th 3d Un. Tr. Co., Cin.; Citiz. Un. N., Lou.
Sacramento 327 8 L McLean H9	Sacramento Deposit Bank Jun'37Stmt 73-590 ▲:195	J. B. Plain, Ch. of Bd. and Pres.	A. C. Moore	A. N. Plain	A. P. Stroud	15	5	1	114		135	40	14	2	74	5	1st N., Lou.; 1st N., Greenville; N. Dep., Owensboro.
Sadleville 527 4C Scott E17 St. Matthews 8 L Jeff. E14	Farmers Deposit Bank Jun'37Stmt 73-584 ▲:198 Farmers & Depositors Bank Jun'37Stmt 73-750 ▲d@:133 The St. Matthews Bank Jun'37Stmt 73-609 ▲d@:106	Walter Crady, Ch. of Bd. and Pres.	J. M. Roby	H. A. Nelson E. W. Davis, Sec. G. T. Dick, Cash. and Sec.	T. H. Cooper	25	13	3	256		297	67	5		204	21	Cont. Ill. N. Bk. & Tr., Chi.; Lou. Tr. Co., Lou.
Salem 302 8 L Livingston 16	SALEM BANK...▲:102 Jun'37Stmt 73-591	JOHN QUENTERMOUS T. M. GEORGE, Ch. of Bd. Special care given with each sight draft	H. G. MADDUX	J. H. MITCHELL	LOUIS MADDUX DON THRELKELD	41	32	(With Surp)	372		445	42	30	117	246	10	Peo. N., Paducah; Liberty N. Bk. & Tr. Co. and 1st N., Lou.
Salt Lick 475 4C Bath F20 Salysersville 446 4C Magoffin G22	Salt Lick Deposit Bank Jun'37Stmt 73-592 ▲:101 Salysersville National Bank Jun'37Stmt 73-594 ▲d@:102	J. H. Campbell, Ch. of Bd. and Pres.	W. W. Razor	H. O. Razor	R. B. Razor	20	5	3	144		172	61	7		94	10	5th 3d Un. Tr. Co., Cin.; Citiz. Un. N., Lou.
Sacramento 327 8 L McLean H9	Sacramento Deposit Bank Jun'37Stmt 73-590 ▲:195	J. B. Plain, Ch. of Bd. and Pres.	A. C. Moore	A. N. Plain	A. P. Stroud	15	5	1	114		135	40	14	2	74	5	1st N., Lou.; 1st N., Greenville; N. Dep., Owensboro.
Sadleville 527 4C Scott E17 St. Matthews 8 L Jeff. E14	Farmers Deposit Bank Jun'37Stmt 73-584 ▲:198 Farmers & Depositors Bank Jun'37Stmt 73-750 ▲d@:133 The St. Matthews Bank Jun'37Stmt 73-609 ▲d@:106	Walter Crady, Ch. of Bd. and Pres.	J. M. Roby	H. A. Nelson E. W. Davis, Sec. G. T. Dick, Cash. and Sec.	T. H. Cooper	25	13	3	256		297	67	5		204	21	Cont. Ill. N. Bk. & Tr., Chi.; Lou. Tr. Co., Lou.
Salem 302 8 L Livingston 16	SALEM BANK...▲:102 Jun'37Stmt 73-591	JOHN QUENTERMOUS T. M. GEORGE, Ch. of Bd. Special care given with each sight draft	H. G. MADDUX	J. H. MITCHELL	LOUIS MADDUX DON THRELKELD	41	32	(With Surp)	372		445	42	30	117	246	10	Peo. N., Paducah; Liberty N. Bk. & Tr. Co. and 1st N., Lou.
Salt Lick 475 4C Bath F20 Salysersville 446 4C Magoffin G22	Salt Lick Deposit Bank Jun'37Stmt 73-592 ▲:101 Salysersville National Bank Jun'37Stmt 73-594 ▲d@:102	J. H. Campbell, Ch. of Bd. and Pres.	W. W. Razor	H. O. Razor	R. B. Razor	20	5	3	144		172	61	7		94	10	5th 3d Un. Tr. Co., Cin.; Citiz. Un. N., Lou.
Sacramento 327 8 L McLean H9	Sacramento Deposit Bank Jun'37Stmt 73-590 ▲:195	J. B. Plain, Ch. of Bd. and Pres.	A. C. Moore	A. N. Plain	A. P. Stroud	15	5	1	114		135	40	14	2	74	5	1st N., Lou.; 1st N., Greenville; N. Dep., Owensboro.
Sadleville 527 4C Scott E17 St. Matthews 8 L Jeff. E14	Farmers Deposit Bank Jun'37Stmt 73-584 ▲:198 Farmers & Depositors Bank Jun'37Stmt 73-750 ▲d@:133 The St. Matthews Bank Jun'37Stmt 73-609 ▲d@:106	Walter Crady, Ch. of Bd. and Pres.	J. M. Roby	H. A. Nelson E. W. Davis, Sec. G. T. Dick, Cash. and Sec.	T. H. Cooper	25	13	3	256		297	67	5		204	21	Cont. Ill. N. Bk. & Tr., Chi.; Lou. Tr. Co., Lou.
Salem 302 8 L Livingston 16	SALEM BANK...▲:102 Jun'37Stmt 73-591	JOHN QUENTERMOUS T. M. GEORGE, Ch. of Bd. Special care given with each sight draft	H. G. MADDUX	J. H. MITCHELL	LOUIS MADDUX DON THRELKELD	41	32	(With Surp)	372		445	42	30	117	246	10	Peo. N., Paducah; Liberty N. Bk. & Tr. Co. and 1st N., Lou.
Salt Lick 475 4C Bath F20 Salysersville 446 4C Magoffin G22	Salt Lick Deposit Bank Jun'37Stmt 73-592 ▲:101 Salysersville National Bank Jun'37Stmt 73-594 ▲d@:102	J. H. Campbell, Ch. of Bd. and Pres.	W. W. Razor	H. O. Razor	R. B. Razor	20	5	3	144		172	61	7		94	10	5th 3d Un. Tr. Co., Cin.; Citiz. Un. N., Lou.

KENTUCKY STATE WARRANTS
KENTUCKY MUNICIPALS

ALMSTEDT BROTHERS

ESTABLISHED IN
LOUISVILLE — 1885

Number under Name of Bank is the Transit Number given to each bank in U. S. exclusively by The Rand-McNally Bankers' Directory, under the authority of The American Bankers Ass'n.

KENTUCKY—Continued

Non-Bank Towns with Nearest Banking Point (Indexed Acces.), Lawyers, Laws (Indexed) in back of this volume. For Interest Rates, Holidays, etc., see Laws.

TOWN AND COUNTY.	●Mem. A. B. A. †New State †Priv. ‡Mem. State B. Ass'n. [Estab. †Fed. Res. Depts: T-Trust B-Bond d-Safe Deposit ©Savings ▲FDIC	PRESIDENT.	VICE-PRESIDENT.	CASHIER.	ASS'T CASHIER.	LIABILITIES. (In Thousands of Dollars)					RESOURCES.					PRINCIPAL CORRESPONDENTS.	
						Capital	Surplus	Und. Prof. and or Reserves	Deposits	Other Liabilities	Totals	Cash, Ex. & Due from Bks	U. S. Gov. Securities	Other Securities	Loans & Discounts		Other Resources
Springfield 1487 81 Wash'ton G15	First National Bank Jun'37Stmt 73-260 ▲@*170	H. M. Grundy	J. A. Polin	W. C. McChord, Jr.	L. B. Cain	\$ 50 Pf. 25	\$ 23	\$ 14	\$ 311		\$ 423	\$ 123	\$ 31	\$ 110	\$ 152	\$ 7	Citiz. Union N., Lin. N. Bk. & Tr. and Liberty N. Bk. & Tr., Lou.
"	Peoples Deposit Bank Jun'37Stmt 73-261 ▲d@*189	W. F. Grigsby	H. E. Case	F. Booker Noe	Mrs. T. Wathen Simms	50	11	4	322		387	91	25	43	223	5	1st N., Lib. N. Bk. & Tr., and Lin. N. Bk. & Tr. Co., Lou.
"	Springfield State Bank Jun'37Stmt 73-262 ▲1810	R. E. Foster, Exec.		W. A. Waters	Edd Scott	50	28	12	589		679	82	155	73	358	11	Citiz. Union N. and Lin. Bk. & Tr., Lou.
"	Washington County Bank Jul'37Stmt 73-727 ▲1822	T. D. Tapp	L. A. Burns	W. H. Wharton		25	3	1	116		145	34	47		63	1	Citiz. Union N., Lin. Bk. & Tr., 1st N., and Lib. N. Bk. & Tr., Lou.
Stamping Ground 341 4C Scott E17	Farmers Bank & Capital Trust Co. ▲@1836				C. G. Hockensmith, In Charge	(Stamping Ground Agency of Farmers Bank & Capital Trust Co., Frankfort, Ky.)											
Stanford 1544 4C Lincoln H17	First National Bank in Stanford Jun'37Stmt 73-236 ▲@*184	J. B. Foster	R. B. Woods	Wm. A. McGough	L. G. Gooch	25 Pf. 25	10	14	214	\$ 1	289	53	115	14	87	20	N. City, N. Y., 5th 3d Un. Tr. Co., Lin. Bk. & Tr. and Citiz. Un. N., Lou.
"	LINCOLN COUNTY NAT. BK. Jun'37Stmt 73-235 ▲d@*197	J. B. Paxton	E. C. Walton	S. F. Matheny	Mary Moore Raney	50	7	4	411		472	91	187	27	149	18	Fifth Third Un. Tr. Co., Cin.; 1st N., and Lin. Bk. & Tr. Co., Lou.
"	Lincoln Trust Co. Jun'37Stmt 73-672	J. B. Paxton	E. C. Walton	S. F. Matheny	Mary Moore Raney	25 Pf. 5	3				49	2	3		30	14	Lin. Co. N., Stanford.
Stanton 423 4C Powell G19	Powell County Bank Jun'37Stmt 73-608 ▲@*1822	T. O. Hall	I. W. Johnson	T. L. Gabbard	Lynn D. Gabbard	25 Pf. 25	10	14	214	\$ 1	289	53	115	14	87	20	Fifth Third Un. Tr. Co., Cin.; Lou. Tr. Co., Lou.
Stearns 2176 4C McCreary K17	State Bank of Stearns Jun'37Stmt 73-702 ▲d@*1820	W. A. Kinne	R. W. Henderson	Shelby Martin	Kathleen Larmee	30	24	3	276		333	25	61	150	97		2nd N., Cin.; Lib. N. Bk. & Tr. Co., Lou.
Sturgis 2154 81 Union H7	Farmers State Bank Jul'37Stmt 73-248 ▲d@*1804	J. E. Butler, V. P. G. T. Nunn	H. O. Trent Shelley E. Bennett	F. L. Stellman, Cash. and Tr. Off.	Eastin Wallace	30 Pf. 5	5	18	645	8	711	308	60	179	140	24	Chase N., N. Y.; Citiz. Un. N. Lou.; City N., Evansville.
Summer Shade 2839 81 Metcalfe J14	Bank of Summer Shade Jun'37Stmt 73-611 ▲1807	E. T. Bartley, Ch. of Bd. and Pres.	Lawrence Williams	Bessie Gill	Percy P. Pulliam	10 Pf. 5	5	1	190		211	27	53	50	76	5	Citiz. Un. N. and Lib. N. Bk. & Tr. Co., Lou.; Citiz. N., Glasgow.
Taylorville 729 81 Spencer F14	Peoples Bank Jun'37Stmt 73-389 ▲d1808	S. R. McClain	E. T. Holloway	H. D. Beauchamp	J. D. Brown	25	6	9	414		454	27	39	73	298	17	Citiz. Union N. and Lin. Bk. & Tr. Co., Lou.
Tiline 50 81 Livingston I 6	Bank of Tiline Jun'37Stmt 73-614 ▲1809	B. F. Shields, Ch. Edgie Gregory	S. B. Thomas	J. O. Spicer		15	10		70		95	29	4	1	60	1	Citiz. Sav., Paducah; Lin. Bk. & Tr., Lou.
Tompkinsville 850 81 Monroe K14	Deposit Bk. of Monroe County Jun'37Stmt 73-364 ▲1839	J. H. Newman	W. K. Richardson	A. B. Strickler	Ray Lyon	50	25	2	676		753	110	349	71	204	19	Citiz. Union N., Lou.; Am. N., Nash.
"	Peoples Bank Jun'37Stmt 73-365 ▲1806	Price Kirkpatrick, Ch. of Bd. and Pres.	E. H. Short	S. C. Ray	Kate Kidwell	15 Pf. 10	3	1	173		202	43	44		84	31	Citiz. Un. N., Lou.; Am. N., Nash.
Trenton 524 81 Todd K9	Planters Bank of Trenton Jun'37Stmt 73-358 ▲@1822	E. F. Camp	R. Hatcher	F. W. Mimms	M. R. Crutchfield	20	2	2	89		113	31	34		45	3	Citiz. Union N. and Lib. N. Bk. & Tr. Co., Lou.
Turners Station 81 Henry D15 123	United Farmers Bank ▲d1835										(Branch of United Farmers Bank, Campbellsburg, Ky.)						
Union 94 4C Boone B17	Union Deposit Bank Jun'37Stmt 73-619 ▲d1803	Ezra A. Blankenbaker	Thos. Huff	Lillian Bristow	Mattie B. Utz	20	9	1	124		154	41	25	1	81	6	Fifth Third Un. Tr. Co., Cin.
Uniontown 1235 81 Union G8	Farmers Bank Jun'37Stmt 73-620 ▲d1802	C. P. Cottingham	L. P. Clements	S. W. Clements	Lena T. Chapman	40	10	2	140		192	29			151	12	N. City, Evansville.
Upton 402 81 Hardin H13	Davis Banking Co. Jun'37Stmt 73-621 ▲@1801	H. Y. Davis, Jr.		J. L. Drane	J. Earl Alvey Frances Keith	30	5	1	290		326	39	88	29	164	6	Citiz. Un. N. and Lib. N. Bk. & Tr., Lou.
Utica 300 81 Daviess H10	Utica Deposit Bank Jun'37Stmt 73-622 ▲1803	L. E. Wellman	I. J. Clark	E. D. Hewlett		15	15	1	31		62	31	3		18	10	Citiz. Union N., Lou.
Van Buren 50 (Mt. Eden P. O.) 81 Anderson F15	Van Buren State Bank Jun'37Stmt 73-624 ▲1809	J. E. Blackburn	J. O. Sullivan	O. F. Adkins, Cash. and Sec.		15	3	1	71	2	92	36			51	5	Citiz. Un. N., Lou.
Vanceburg 1388 4C Lewis D 21	Citizens-Deposit Bank Jun'37Stmt 73-239 ▲@*1830	G. W. Stamper	J. F. Bertram	Leland Cook	O. P. Tannian	15 Pf. 60	8	16	810		909	158	86	367	264	34	1st N., Cin.; Citiz. Un. N. Bk. and 1st N., Lou.
Verona 156 4C Boone C17	Verona Bank Jun'37Stmt 73-625 ▲d1803	W. M. Whitson	W. B. Ambrose	O. K. Whitson W. T. Renaker, Sec.	Blanche W. Coffman J. W. Roberts, Asst. Sec.	25	3	5	144		177	22	32	33	80	10	Fifth Third Un. Tr. Co., Cin.; Citiz. Un. N., Lou.
Versailles 2244 4C Woodford F17	Harris-Seller Bk. Co. Jun'37Stmt 73-201 ▲d@*1800	R. G. Williams	C. A. Howard	J. T. Graves		50	100	28	797		975	146		580	244	5	Mnfrs. Tr. Co., N. Y.; Citiz. Un. N. and Lin. Bk. & Tr. Co., Lou.; 1st N., Cin.
"	Woodford Bank & Trust Co. Jun'37Stmt 73-199 ▲d@*1852	E. A. Davis, Ch. of Bd., Pres., and Tr. Off.	W. C. McCauley	Ernest McWilliams Cash. and Sec.		50	50	39	845		984	147	43	324	442	28	Cent. Han. Bk. & Tr. N. Y.; 2d N., Cin.; Citiz. Un. N., Lou.
Vine Grove 523 81 Hardin G13	Farmers Bank Jun'37Stmt 73-372 ▲d1808	S. T. Howey	A. E. Ray	O. T. Trent		15	7	18	400		450	90	60	90	210		Citiz. Union N., 1st N. and Lin. Bk. & Tr. Co., Lou.
Waco 228 4C Madison G18	Waco Deposit Bank Jun'37Stmt 73-626 ▲1805	Quinn Covington	G. B. Moores	O. C. Rucker		15 Pf. 10	25	12	143		195	28	49		116	2	Fifth Third Un. Tr. Co., Cin.; Citiz. Un. N., Lou.

KENTUCKY STATE WARRANTS
KENTUCKY MUNICIPALS

ALMSTEDT BROTHERS

ESTABLISHED IN
LOUISVILLE — 1885

Number under Name of Bank is the Transit Number given to each bank in U. S. exclusively by The Rand-McNally Bankers' Directory, under the authority of The American Bankers Ass'n.

KENTUCKY—Continued

Non-Bank Towns with Nearest Banking Point (Indexed Access), Lawyers, Laws (indexed in back of this volume. For Interest Rates, Holidays, etc., see Laws.

TOWN AND COUNTY. County Seats. Fig. is F. Res. Dist. L. Louisville C. Cin.	Mem. A. B. A. New State Priv. Mem. State B. Ass'n. [Estab. Fed. Res. Depts: T-Trust B-Bond d-Safe Deposit C-Savings A-FDIC	PRESIDENT.	VICE-PRESIDENT.	CASHIER.	ASS'T CASHIER.	LIABILITIES. (In Thousands of Dollars)						RESOURCES.					PRINCIPAL CORRESPONDENTS.
						Capital	Surplus	Und.Prof. and or Reserves	Deposits	Other Liabilities	Totals	Cash, Ex. & Due from Bks	U.S. Gov. Securities	Other Securities	Loans & Discounts	Other Resources	
Waddy 300 8L Shelby F15	Citizens Bank Jun'37Stmt 73-627 ▲\$'09	C. E. Frye	C. A. McCormack	Lillian Proctor		\$ 15	\$ 15	\$ 7	\$ 145	\$ 1	\$ 183	\$ 35	\$ 65	\$ 15	\$ 64	\$ 4	Citiz. Union N., Lou.
Walton 854 4C Boone G17	Dixie State Bank Jun'37Stmt 73-763 ▲\$'28	E. J. Cline, Ch. Geo. W. Baker	W. D. Vest C. D. Benson	Charles W. Thompson H. C. Renyer	J. B. Doan E. S. Orr	30 Pf. 15	3	5	416		469	126	18	20	280	25	1st N. and 2nd N., Cin.
Warsaw 800 8L Gallatin C16	Farmers State Bank Jun'37Stmt 73-740 ▲\$'22	W. B. Ambrose	W. B. Graham	H. C. Renyer		25	5	9	192		231	15	2	129	80	5	5th 3d Un. Tr. Co., Cin.; Lin. Bk. & Tr. Co., Lou.
Water Valley 351 8L Graves K5	Gallatin County Deposit Bk. Jun'37Stmt 73-628 ▲\$'22	W. P. Perry	C. K. Lillard	J. E. Mountjoy, Jr.		35	12	13	267	2	329	45	10	187	74	13	Fifth Third Un. Tr., Cin.; Citiz. Union N., Lou.
Waverly 445 8L Union G8	Citizens Bank Jun'37Stmt 73-630 ▲\$'05	B. P. Bennett	G. D. Latta	Paul Bennett	La Verne Campbell, Sec.	15	1	6	92		114	44	11	6	46	7	Citiz. Un. N., Lou.; City N., Fulton; 1st N., Mayfield.
West Liberty 569 4C Morgan F21	Bank of Waverly Jun'37Stmt 73-631 ▲\$'02	C. M. Hancock, Ch. of Bd. and Pres.	W. R. Johnson	W. T. Barker	T. E. Barker	15	4	1	74		94	28	10		52	4	Old N., Evansville, Ind.; Lib. N. Bk. & Tr. Lou.
West Point 697 8L Hardin F13	Commercial Bank Jun'37Stmt 73-633 ▲\$'10	Floyd Arnett	J. D. Whiteaker T. J. Elam	C. K. Stacy	W. G. Ratliff	30	16		423		469	37	100	65	257	10	Fifth Third Un. Tr., Cin.; Lin. Bk. & Tr. and Citiz. Un. N., Lou.
Whitesburg 1804 4C Letcher I22	West Point Bank Jun'37Stmt 73-666 ▲\$'14	H. M. Graybill	J. B. Orms	W. E. Ballinger		5	5	5	230	1	266	40		53	163	10	Liberty N. Bk. & Tr. Co., Lou.
Whitesville 104 8L Daviess G11	Bank of Whitesburg Jun'37Stmt 73-777 ▲\$'32	M. K. Marlowe	B. C. Bach	Herman Hale		15	30	9	659	1	714	152	242	74	226	20	1st N., Cin.; Citiz. Un. N. and 1st N., Lou.
Whitley City 1200 4C McCreary K17	Bank of Whitesville Jun'37Stmt 73-586 ▲\$'90	M. J. Holbrook, Ch. of Bd. and Pres.	Austin Ramsey, Exec.	Bernard Barrett B. W. Barrett, V. P.		25	12	5	282		324	132	12	49	125	6	Lin. Bk. & Tr., Citiz. Un. N., and 1st N., Lou.
Wickliffe 1108 8L Ballard J4	Bank of McCreary County Jun'37Stmt 73-578 ▲\$'06	J. S. Wright	Mrs. A. W. Cain	J. S. Wright	H. W. Cain, Sec.	17	8	5	157		195	17	26	96	51	5	1st N., Cin.
Williamsburg 1826 4C Whitley K18	Citizens State Bank Jun'37Stmt 73-638 ▲\$'95	I. N. Trimble	R. I. Cooke	I. N. Trimble	C. B. Webb	20	10	9	364		403	236	26	18	120	3	Citiz. Un. N., Lou.; 1st Bk. & Tr., Cairo, Ill.
Williamstown 917 4C Grant D17	BANK OF WILLIAMSBURG Jun'37Stmt 73-213 ▲\$'84	A. T. SILER, Ch. of Bd. and Pres. Special attention given each sight draft with 15c discount. OLDEST AND LARGEST BANK IN WHITLEY COUNTY.	J. B. GATLIFF	T. SCOTT SILER	ZEB WARD L. H. SKEEN	100	100		1,062		1,262	158	427	42	622	13	Chem. Bk. & Tr., N. Y.; Citiz. Un. N., Lou.; 5th 3d Un. Tr., Cin.
Wilmington 1329 4C Jessamine G17	Farmers Bank & Trust Co. Jun'37Stmt 73-651 ▲\$'11	L. P. Lay, Ch. of Bd. and Pres.	N. B. Perkins E. L. Stephens	J. T. Estes	H. C. Steeley, Sec.	50	16	10	316		417	122	14	10	250	21	5th 3d Un. Tr., Cin.; Citiz. Un. N. and Lin. Bk. & Tr., Lou.
Winchester 8233 4C Clark F18	First National Bank Jun'37Stmt 73-214 ▲\$'04	C. A. Moss, Ch.	W. B. Early	P. B. Maiden	E. A. Lovett	25	50	2	637		714	145	310	64	185	10	Citiz. Union N., Lou.; 1st N., Cin.
Wingo 479 8L Graves K5	BANK OF WILLIAMSTOWN Jun'37Stmt 73-534 ▲\$'80	J. W. Webb	R. L. Webb	C. F. Elliston	Grace McKibben J. L. Webb	50	50	18	1,013		1,131	315	200	77	490	49	1st N., Cin. and Lou.
Worthville 297 8L Carroll D15	Grant County Deposit Bank Jun'37Stmt 73-885 ▲\$'82	James W. Chipman	M. E. Carter	M. E. Carter	Attie Gough E. R. Vance Mgr.	50	50	5	840		945	173	121	117	512	22	Fifth Third Un. Tr. Co. and 2d N., Cin.; Citiz. Un. N., Lou.
	The Wilmore Bank Jun'37Stmt 73-885 ▲\$'85			Marguerite Harris													
	CLARK COUNTY NATIONAL BANK Jun'37Stmt 73-90 ▲\$'05	R. P. TAYLOR	A. H. HAMPTON	J. H. WILCOX, Cash. and Sec.	H. W. SPHAR	200	200	114	1,990		2,504	410	463	187	1,408	36	Chase N., N. Y.; North- ern Tr. Co., Chl.; First N., Cin.; Citiz. Un. N., Lou.
	Commercial Deposit Bank Jun'37Stmt 73-94 ▲\$'23	B. R. Jouett	J. T. Metcalf	H. W. Scrivener, V. P. and Cash.	J. T. Bowser, A. C. and Tr. Off. E. G. Ecton Emily P. Hon, Sec.	50	44	1	603		698	174	74	31	469	10	Cent. Han. Bk. & Tr., N. Y.; Citiz. Un. N., Lou.; 1st N., Cin.
	Peoples State Bk. & Tr. Co. Jun'37Stmt 73-93 ▲\$'05	C. G. Stephenson, Ch.	R. B. S. Ishmael	J. T. Brown, V. P. and Cash.		50	28	32	747	3	860	55	50	299	449	7	Chase N., N. Y.; 1st N., Cin.; Citiz. Un. N., Lou.
	WINCHESTER BANK Jun'37Stmt 73-92 ▲\$'85	GEO. E. TOMLINSON	W. P. HAMPTON	E. E. FREEMAN, V. P. and Cash.	R. K. MAXWELL C. S. BISHOP	100	100	71	1,297		1,568	271		87	1,189	21	Chem. Bk. & Tr., N. Y.; Citiz. Un. N. and Lin. Bk. & Tr. Co., Lou.
	Bank of Wingo Jun'37Stmt 73-641 ▲\$'98	Aulcy Plumlee		B. T. Plumlee		20	10	2	159		191	80	6		100	5	Citiz. Union N., Lou.
	Worthville Deposit Bank Jun'37Stmt 73-644 ▲\$'92	Otis Bates, Ch. of Bd. and Pres.	C. Pollard	A. B. Suter		15	1		98		114	18	5	1	83	7	Citiz. Union N., Lou.

COMMERCIAL BANKING AND TRUSTS

THE LOUISVILLE TRUST CO. - LOUISVILLE

IMMEDIATE ATTENTION TO COLLECTIONS

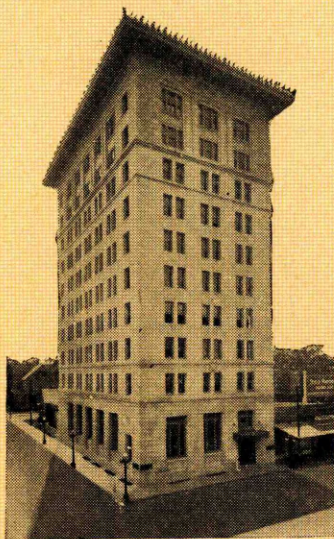

WE LEAD THE NATION

This bank enjoys the unusual distinction of being the largest Commercial Banking institution in the United States in any city of equal size.

ALMOST IN THE EXACT CENTER OF LOUISIANA
SURROUNDED BY A VAST TERRITORY RICH IN OIL,
COTTON, RICE, LUMBER, SUGAR AND OTHER
AGRICULTURAL PRODUCTS

A Bank for Banks, Firms, Corporations and Individuals

COMMON CAPITAL	- - \$ 500,000.00
SURPLUS and PROFITS	- - 1,220,000.00
DEPOSITS	- - - - 12,484,000.00

42 Years of Uninterrupted Service

GUARANTY BANK

AND TRUST COMPANY

ALEXANDRIA, LOUISIANA

Member Federal Deposit Insurance Corporation

Louisiana
INDEX
TO
PARISHES.

- Acadia M 10
- Allen K 8
- Ascension M 15
- Assumption N 15
- Avoyelles I 11
- Beauregard K 6
- Bienville D 7
- Bossier B 5
- Caddo C 4
- Calcasieu M 6
- Caldwell E 11
- Cameron N 5
- Catahoula G 12
- Claiborne A 7
- Concordia G 13
- De Soto E 4
- East Baton Rouge K 15
- East Carroll B 14
- East Feliciana J 15
- Evangeline K 9
- Franklin E 12
- Grant G 9
- Iberia N 12
- Iberville M 14
- Jackson D 9
- Jefferson O 18
- Jefferson Davis L 8
- Lafayette M 11
- La Fourche O 16
- La Salle F 10
- Lincoln C 8
- Livingston L 16
- Madison D 14
- Morehouse A 12
- Natchitoches F 7
- Orleans N 19
- Ouachita C 10
- Plaquemines O 19
- Pointe Coupee J 12
- Rapides I 9
- Red River E 6
- Richland D 12
- Sabine G 5
- St. Bernard N 20
- St. Charles N 17
- St. Helena J 16
- St. James M 16
- St. John the Baptist M 17
- St. Landry K 11
- St. Martin M 12
- St. Mary O 13
- St. Tammany L 19
- Tangipahoa J 17
- Tensas E 13
- Terrebonne P 15
- Union B 10
- Vermilion O 10
- Vernon I 6
- Washington J 18
- Webster B 6
- West Baton Rouge L 13
- West Carroll B 13
- West Feliciana J 13
- Winn E 9





Louisiana's Oldest Bank

OFFICERS

ANDREW QUERBES - - - - - President
 O. L. BIEDENHARN - - - - - Vice President
 W. B. JACOBS - - - - - Vice Pres. & Cashier
 R. B. McPHERSON - - - - - Vice President
 P. A. SINGLUST - - - - - Vice President
 J. P. SEALY - - - - - Asst. Vice President
 H. C. TEACLE - - - - - Asst. Cashier
 E. C. THOMPSON - - - - - Asst. Cashier
 S. W. GIPSON - - - - - Asst. Cashier
 B. K. DORMAN - - - - - Trust Officer
 H. K. PHELPS, JR. - - - - - Asst. Trust Officer
 J. H. RAGAN - - - - - Manager, Avenue Branch
 E. P. CRUTCHER - - - - - Manager, Cedar Grove Branch

FOR 60 YEARS—

we have served banks and others in northern Louisiana. Prompt and direct collection service is rendered on all points in adjacent territory. *Unexcelled* facilities for handling local collections.

CAPITAL & SURPLUS . \$1,700,000.00

DEPOSITS \$27,000,000.00

FIRST NATIONAL BANK SHREVEPORT, LA.

Member Federal Deposit Insurance Corporation

TOWN AND COUNTY. County Seats. Fig. is F. Res. Dist. N.O. is New Or. Br.	Mem. A. B. A. *New State Priv. Mem. State B. Ass'n. (Estab. Fed. Res. Depts. Trust B-Bond d-Safe Deposit Savings FDIC)	PRESIDENT.	VICE-PRESIDENT.	CASHIER.	ASS'T CASHIER.	LIABILITIES. (In Thousands of Dollars)					RESOURCES.					PRINCIPAL CORRESPONDENTS.		
						Capital	Surplus	Und. Prof. and or Reserves	Deposits	Other Liabilities	Totals	Cash, Ex. & Due from Bks	U.S. Gov. Securities	Other Securities	Loans & Discounts		Other Resources	
Bossier 4003 11 Bossier C5 Breaux Bridge 1399 6 N.O. St. Martin M12	Bossier State Bank Jun'37Stmt 84-398 Ad@*32 Farmers & Merchants Bank Jun'37Stmt 84-153 Ad@*32	S. E. Prince	V. V. Whittington	J. M. Emmons	J. Naremore	\$ 25 Pf. 20 25 Pf. 10	\$ 4	\$ 17	\$ 536	\$ 20	\$ 618	\$ 133	\$ 9	\$ 121	\$ 351	\$ 4	Cont. Am. Bk. & Tr. Co., Shreveport. N. Bk. of Com., N. O.; 1st N., Lafayette.	
Bunkie 2464 6 N.O. Avoyelles J11	AVOYELLES TRUST & SAVINGS BANK Jun'37Stmt 84-111 Ad@*32 Citizens Bank Jun'37Stmt 84-156	Emile Gerard	Paul Dubernard	L. A. Plauche	Julie Cormier	80 Pf. 40		120	996		1,236	183	39	540	404	70	Chase N., N. Y.; N. Bk. Com. and Hibernia N., N. O.	
Campit 999 11 Natchitoches E7	Peoples Bank Jun'37Stmt 84-159	E. C. Readhimer	Robert Hart W. F. Teer	P. A. Cloutier	W. H. Readhimer	15 Pf. 10	6	7	143		181	43		41	90	7	Cont. Am. Bk. & Tr. Co., Shreveport; Hibernia N., N. O.	
Chatham 391 11 Jackson D10	Peoples Bank Jun'37Stmt 84-159	C. M. Womack	W. J. Carpenter	F. Harold Riggs	B. Womack	10 Pf. 16			82		108	12			90	6	Ruston State Bk. & Tr. Co., Ruston; Cent. Sav. Bk. & Tr. Co., Monroe.	
Choudrant 394 11 Lincoln C9	Bank of Choudrant Jun'37Stmt 84-275	H. H. Smith	E. A. Taylor	W. G. Kelly	W. G. Kelly	10 Pf. 10	2	2	92		116	18			91	7	Ruston State Bk. & Tr. Co., Ruston.	
Church Point 1037 6 N.O. Acadia L10 Clinton 702 6 N.O. E. Feliciana J15	Bank of Commerce & Trust Co. Jun'37Stmt 84-349 Ad@*19 Clinton Bank & Trust Co. Jun'37Stmt 84-162 Ad@*19	E. M. Toler	H. D. Reiley	J. C. Decuir	A. L. Irwin M. W. Dunn E. M. Decuir	50 Pf. 25	25	10	477		562	86	46	212	207	11	Chase N., N. Y.; Whitney N. and Hibernia N., N. O.	
Cloutierville 140 11 Natchitoches 68 Colfax 1141 11 Grant G9	Bank of Cloutierville Jun'37Stmt 84-353 Ad@*20 Colfax Banking Co. Jun'37Stmt 84-163 Ad@*19	Sam La Caze	Ernest Masson	K. D. McCoy	Mildred La Caze	25		3	30	25	83	8	2		61	12	Peo., Natchitoches.	
Columbia 760 11 Caldwell E11	Caldwell Bank & Trust Co. Jun'37Stmt 84-165 Ad@*19 Citizens Progressive Bank Jun'37Stmt 84-336 Ad@*18	Q. A. Hargis	T. H. McNeely A. J. Morat	A. C. Faircloth	J. M. Jones, Jr.	72 Pf. 46	13	51	187	7	330	79		139	76	36	Whitney N., N. O.; Rapides Bk. & Tr., Alexandria.	
Cottonport 1015 6 N.O. Avoyelles J11 Cotton Valley 1133 11 Webster B6	Cottonport Bank Jun'37Stmt 84-166 Ad@*19 Peoples Bank & Trust Co. Jun'37Stmt 84-353 Ad@*19	L. R. Adams	A. D. Bridger	A. D. Bridger	H. B. Fisher C. D. Martin	75 Pf. 18	15	23	590		749	95	67	299	270	18	Cent. Han. Bk. & Tr. Co., N. Y.; N. Bk. of Com., N. O.	
Coushatta 959 11 Red River E6	BANK OF COUSHATTA Jun'37Stmt 84-168 Ad@*19	J. W. James	L. C. Nunn	L. C. Nunn	R. C. Baygent Genevieve Clark	20 Pf. 18	5	8	251		302	38	1	100	154	9	Whitney N., N. O.	
Covington 3208 6 N.O. St. Tamary L18	COMMERCIAL BK. & TR. CO. Jun'37Stmt 84-89 Ad@*18	L. A. Lemoine	T. R. Callegari	R. C. Mollere	Jerome Callegari	25 Pf. 25	8	14	601	2	675	62	41	245	287	40	Hibernia N. and N. Bk. of Com., N. O.; Gty. Bk. & Tr., Alex.	
Crowley 7656 6 N.O. Acadia M10	BK. OF COMMERCE & TRUST CO. Jun'37Stmt 84-52 Ad@*19 FIRST NATL. BANK OF CROWLEY Jun'37Stmt 84-51 Ad@*19	L. A. Lemoine	T. R. Callegari	R. C. Mollere	Jerome Callegari	50 Pf. 50	7	14	476	1	598	81		53	437	27	Hibernia N. and N. Bk. Com., N. O.; Cont. Am. Bk. & Tr. Co. and 1st N., Shreveport.	
Cut Off 476 6 N.O. LaFourche P18	Citizens Bank & Trust Co. Jun'37Stmt 84-313 Ad@*16	G. E. Schonberg	F. F. Young J. H. Warner	B. P. Fontan	H. C. Hebert	50 Pf. 99		56	1,155		1,360	255		629	465	11	N. City, N. Y.; N. Bk. of Com. and Whitney N., N. O.	
Delhi 1043 11 Richland C13	First National Bank Jun'37Stmt 84-436	Edward Daigle	H. E. Bruner	Lance Mc Bride	V. P. Daigle	350 Pf. 25	45	93	3,085	12	3,585	1,917	185	641	697	145	Chase N., N. Y.; Whitney N., Hib. N., and N. Bk. of Com., N. O.	
		J. W. Tatum	B. S. Stephens	W. C. Pylant	E. R. Goodell	50 Pf. 50		7	14	476	1	598	81		53	437	27	Hibernia N. and N. Bk. Com., N. O.; Cont. Am. Bk. & Tr. Co. and 1st N., Shreveport.
		J. Frankel	F. N. Hayes	Lance Mc Bride	V. P. Daigle	350 Pf. 25	45	93	3,085	12	3,585	1,917	185	641	697	145	Chase N., N. Y.; Whitney N., Hib. N., and N. Bk. of Com., N. O.	
		G. K. Cutrer	Leo E. Kahn	Lance Mc Bride	V. P. Daigle	350 Pf. 25	45	93	3,085	12	3,585	1,917	185	641	697	145	Chase N., N. Y.; Whitney N., Hib. N., and N. Bk. of Com., N. O.	
		C. J. Freeland	T. B. Freeland	J. E. Guidroz	F. A. Hill	100 Pf. 25	65	24	2,202		2,451	829	258	549	532	283	N. City, N. Y.; Whitney N., N. O.	
		J. S. Mauboules	J. S. Mauboules	J. E. Guidroz	F. A. Hill	100 Pf. 25	65	24	2,202		2,451	829	258	549	532	283	N. City, N. Y.; Whitney N., N. O.	
		O. B. Ducos	O. E. Roynal	J. E. Guidroz	F. A. Hill	100 Pf. 25	65	24	2,202		2,451	829	258	549	532	283	N. City, N. Y.; Whitney N., N. O.	
		P. J. Reed	L. T. O'Neal	F. W. Miles	O. E. Roynal	25 Pf. 25	5	10	137	45	247	63		7	169	8	N. Bk. of Com. and Hibernia N., N. O.; Ouachita N., Monroe.	

AMERICAN BANK & TRUST CO., NEW ORLEANS — Complete Banking Service

Number under Name of Bank is the Transit Number given to each bank in U. S. exclusively by The Rand-McNally Bankers' Directory, under the authority of The American Bankers Ass'n.

LOUISIANA—Continued

Non-Bank Towns with Nearest Banking Point (Indexed Access.), Lawyers, Laws (Indexed) in back of this volume. For Interest Rates, Holidays, etc., see Laws.

TOWN AND COUNTY.	MEM. A. B. A. New State Priv. Stat. Etab. Fed. Res. Depts. T-Trust B-Bond d-Safe Deposit S-Savings A-FDIC	PRESIDENT.	VICE-PRESIDENT.	CASHIER.	ASS'T CASHIER.	LIABILITIES. (In Thousands of Dollars)						RESOURCES.					PRINCIPAL CORRESPONDENTS.	
						Capital	Surplus	Und. Prof. and Reserves	Deposits	Other Liabilities	Totals	Cash, Ex. & Due from Bks	U.S. Gov. Securities	Other Securities	Loans & Discounts	Other Resources		
De Quincy 3589 6 N. O. Calcasieu L6	CALCASIEU-MARINE NAT'L BANK OF LAKE CHARLES Jun'37Stmt 84-266 Ad@T:13	R. L. James Frank Roberts, Ch.	W. T. Burton	A. S. Dudley, V. P. and Cash. John M. Howard, Aud.	M. J. Dugan E. D. Windham W. E. Bacon, Br. Mgr.	\$ 240 Pf. 260 C	\$ 100 (Branch of Charles,	\$ 179 of C La.)	\$ 6,522 alcasie Conso	u-Mar litated	\$ 7,301 ine N statem	\$ 2,928 at'l Bk ent of	\$ 1,056 of La Head	\$ 546 ke Ch Office	\$ 2,418 arles, and Br	\$ 353 Lake anches	Chem. Bk. & Tr. Co., N. Y.; N. Bk. Com., Houston; Hib. N., N. O.	
De Ridder 3747 6 N. O. Beauregard J6	CITY SAVINGS BANK & TR. CO. Jun'37Stmt 84-418 Ad@T:28	P. W. WEST, S. R. WEST, Ch. Oldest and largest bank in Beauregard Parish and Southwest Louisiana section unexcelled. Send us your J. F. Sugrue	R. L. LOVE	H. H. PYE, V. P. and Cash. egard Parish and for handling it collections. J. C. Nichols	P. E. GREEN second oldest in ems in this	50 Deb. 50	7	13	676	\$ 34	830	163	15	314	334	4	Whitney N., N. O.; 1st N., Shreveport and St. L.; Com. Tr. Co., Kan. C.; Mtle.-Com. Bk. & Tr. Co., St. L.	
Donaldsonville 3788 6 N. O. Ascension M15	First Nat'l Bk. in De Ridder Jun'37Stmt 84-99 Ad@T:34	Albert Delery	Elroy Kocke U. A. Rousseau	E. B. Tatum	A. M. Tatum	25 Pf. 25	7	5	460		522	108	137	210	45	22	Hib. N., N. O.; 1st N., Kan. C.	
Dubach 608 11 Lincoln B9	Dubach State Bank Jun'37Stmt 84-173 Ad@T:106	J. L. Smith	O. L. White	E. B. Tatum	A. M. Tatum	13	25	22	306		366	56	4	86	209	11	Whitney N., N. O.; Com'l N., Shreveport.	
Erath 395 6 N. O. Vermilion N11	Bank of Erath Jun'37Stmt 84-175 Ad@T:110	V. L. Caldwell	A. C. Derouen	R. E. Golden	W. J. Broussard	50	5	39	456		550	297	19	54	169	11	Chase N., N. Y.; N. Bk. Com., N. O.	
Eunice 3597 6 N. O. St. Landry L9	ST. LANDRY BANK AND TRUST CO. Jun'37Stmt 84-882 Ad@T:23	Morris A. Hirsch E. B. Dubuisson, Ch. J. P. Barnett, V. P.	Allen Dezauche, Exec. L. T. Castille, V. P. and Tr. Off. Duke Selzig	N. M. Childs M. M. Milburn, Mgr.	J. L. Stagg, A. Mgr. Mathias Miller, A. Mgr.	220 Pf. 170 (Branch of Conso	25 ch of C	77 t. Lan dry Ba litated	1,799 Conso	nk & statem	2,291 ent of	1,059 Trust Opelou	102 sas an	569 pelous d Eun ice	510 as, La.)	51	Chase N., N. Y.; Cont. Ill. N. Bk. & Tr. Co., Chi.; Whitney N., N. O.	
Farmerville 1137 11 Union B10	Farmerville Bank Jun'37Stmt 84-177 Ad@T:103	Edw. Everett		W. W. Porter	A. B. Turnage	50 Pf. 35 (Branch of		6	260		351	95		38	180	38	Com'l N., Shreveport; N. Bk. Com., N. O.	
Ferriday 2502 11 Concordia G13	Concordia Bk. & Tr. Co. 84-327 Ad@T:18			D. B. Fleming	S. A. Murray L. E. Levee													N. Bk. Com., N. O.; City Bk. & Tr. Co., Natchez.
Franklin 3271 6 N. O. St. Mary O13	COM'L BANK & TRUST CO. Jun'37Stmt 84-72 Ad@T:25	H. S. Palfrey	E. A. Delahoussaye C. D. Kemper	B. J. Vetter	R. L. Sigur Ira Senette	50 Deb. 50	25	69	987		1,181	182	134	736	96	33	Chase N. and Cent. Han. Bk. & Tr., N. Y.; Hib. N., Whitney N., and N. Bk. Com., N. O.	
Franklinton 963 6 N. O. Wash'ton J18	St. Mary Bk. & Tr. Co. Jun'37Stmt 84-71 Ad@T:106	W. McKerall O'Neill	W. McKerall, Jr. R. B. Laws	V. L. Caro		50	50	13	554		667	94		285	237	51	Chase N., N. Y.; Whitney N., N. O.	
Gilbert 496 11 Franklin E12	Washington Bk. & Tr. Co. Jun'37Stmt 84-295 Ad@T:13	J. B. Lindsay M. W. Ott, Ch. of Bd.	S. Cohen	W. S. Burris		40 Pf. 40 (Gilbert Branch, Winnsboro State Bank & Trust Co., Winnsboro, La.)	35	38	1,110	4	1,277	299	32	212	709	25	Empire Tr. N. Y.; Whit. N. and N. Bk. Com., N. O.	
Gilliam 350 11 Caddo A4	Winnboro State Bank & Trust Co. 84-335 Ad@T:19			H. B. Rountree, Mgr.														Cent. Han. Bk. & Tr., N. Y.; N. Bk. Com., N. O.
Gonzales 462 6 N. O. Ascension M16	Caddo Trust & Savings Bank 84-330 Ad@T:18	L. P. St. Amant	C. N. Delaune C. V. St. Amant Lester Gonzales	P. D. Fife	A. M. Marchand, Jr.	25 Pf., 22	13	6	400		466	168		72	223	3	Cont. Am. Bk. & Tr. Co., Shreveport.	
Grand Cane 393 11 DeSoto E4	Bank of Grand Cane Jun'37Stmt 84-181 Ad@T:104	O. A. Douglas		W. H. Smith		15	2	1	72		90	19			63	8	Whitney N., N. O.; City N., Baton Rouge.	
Greensburg 262 6 N. O. St. Helena J16	Bank of Greensburg Jun'37Stmt 84-188 Ad@T:104	J. M. Breeden	C. J. Cole	E. J. Westbrook	Mrs. Irma Reeves	15 Pf. 15	3	4	166		203	55	30	25	79	14	Cont. Am. Bk. & Tr. Co., Shreveport.	
Gretna 9534 6 N. O. Jefferson N19	FIRST NAT'L BK. OF JEFFERSON PARISH AT GRETNA Jun'37Stmt 84-254 Ad@T:33 (Associate member of New Orleans Clearing House)	T. G. NICHOLSON	C. F. GREINER LEO A. MARRERO C. F. GELBRE	W. R. WHITE T. G. NICHOLSON, Tr. Off.	JOHN F. RAU, A. C. and A. Tr. Off. W. O. PRADOS	100 Pf. 80	26	31	1,719		1,956	379	215	704	602	56	Cent. Han. Bk. & Tr. Co., N. Y.; N. Bk. Com., N. O.	
Gueydan 1313 6 N. O. Vermillion N9	BANK OF GUEYDAN Jun'37Stmt 84-183 Ad@T:27	P. B. Wright	Leo P. Bonin Guy Landry	John G. Neelis	J. J. Martin, Jr. Mrs. Esther B. Fruge	25 Pf. 25	8	9	453		520	250		85	160	25	Chase N., N. Y.; N. Bk. Com. and Hibernia N., N. O.	
Hammond 6072 6 N. O. Tangipahoa L17	CITIZENS NATIONAL BANK IN HAMMOND Jun'37Stmt 84-387 Ad@T:34	W. A. GRAVES F. W. REIMERS, Ch. Special facilities Collections and Please send 15c in	O. W. HERRING	J. M. SCURLOCK	J. A. MAY	28 Pf. 22	15	21	963		1,049	517	68	208	188	68	Chase N., N. Y.; Cont. Ill. N. Bk. & Tr. Co., Chi.; Whitney N., N. O.	
	GUARANTY BANK & TRUST CO. 84-434 Ad@T:34	L. A. LOUSTALOT W. H. NALTY, Ch.	E. G. DAVIS	E. G. DAVIS	F. E. PATENOTTE	75	5	16	1,318	3	1,417	759	203	198	257		N. City, N. Y.; Cont. Ill. N. Bk. & Tr. Co., Chi.; Hibernia N., N. O.	

With offices at Hammond, Amite and Ponchatoula, we are in position to serve anyone having business in Louisiana's famous "Strawberry Belt." All business attended to promptly and efficiently.

RESPONSIBLE BANKING AND COLLECTION SERVICE **AMERICAN BANK & TRUST CO., NEW ORLEANS**

Number under Name of Bank is the Transit Number given to each bank in U. S. exclusively by The Rand-McNally Bankers' Directory, under the authority of The American Bankers Ass'n.

LOUISIANA—Continued

Non-Bank Towns with Nearest Banking Point (indexed Acces.), Lawyers, Laws (indexed) in back of this volume. For Interest Rates, Holidays, etc., see Laws.

TOWN AND COUNTY.	Mem. A. B. A. New State Priv. Em. State B. Ass'n. [Estab. Fed. Res. Depts. Trust B-Bond d-Safe Deposit Savings FDIC	PRESIDENT.	VICE-PRESIDENT.	CASHIER.	ASS'T CASHIER.	LIABILITIES. (In Thousands of Dollars)					RESOURCES.					PRINCIPAL CORRESPONDENTS.
						Capital	Surplus	Und. Prof. and or Reserves	Deposits	Other Liabilities	Totals	Cash, Ex. & Due from Bks	U. S. Gov. Securities	Other Securities	Loans & Discounts	
Catahoula 437 11 Catahoula F12	Jun'37Stmt 84-185	G. C. Womack. Ch. of Bd. and Pres.	R. R. Reeves O. R. Wurster	P. F. Carter	R. A. Taliatferro	\$ 50 Pf. 25 (10 100 Deb. 99	\$ 8 Cap. Notes) 13	\$ 390 1,707		\$ 483 1,919	\$ 103 958		\$ 77 219	\$ 279 663	\$ 24 79	Chase N., N. Y.; N. Bk. of Com., N. O.; Gty. Bk. & Tr. Co., Alexandria, Cent. Han. Bk. & Tr. Co., N. Y.; 1st N. Shreveport; Whitney N., N. O.
Haynesville 2541 11 Claiborne A7	Jun'37Stmt	A. H. Southern	F. E. Rankin, Act. C. E. Miller S. J. Beene	J. G. Rankin	T. K. Talley C. S. Finley	150	\$ 80	36	2,261	2,527	1,326	\$ 198	274	645	84	Cent. Han. Bk. & Tr. Co., N. Y.; Whitney N., N. O.
Homer 2909 11 Claiborne B7	Jun'37Stmt	HOMER NAT. BANK 84-103 ▲d@T*90		S DIRECT attention when 15c messenger fee is tion.		75	75	94	1,790	2,038	429	1	838	721	49	Chase N., N. Y.; Whitney N., Hib. N., and N. Bk. of Com., N. O.; Mtle-Com. Bk. & Tr. Co., St. L. Chase N., N. Y.; Cont. Ill. N. Bk. & Tr. Co., Chi.; Hibernia N. and N. Bk. Com., N. O.
Houma 6531 6 N. O. Terrebonne P16	Jun'37Stmt	F. P. Guidry. Ch. of Bd. and Pres.	W. A. Mckenzie, Ch. of Bd. SEND YOUR Ordinary Draft enclosed. All of F. P. Guidry, Ch. of Bd. and Pres.	J. MELTON OAKES	J. R. CRISLER O. S. MIDDLEBROOK	50	25	49	892	1,019	225	23	279	485	7	Chase N., N. Y.; Whitney N., Hib. N., and N. Bk. of Com., N. O.; Mtle-Com. Bk. & Tr. Co., St. L. Chase N., N. Y.; Cont. Ill. N. Bk. & Tr. Co., Chi.; Hibernia N. and N. Bk. Com., N. O.
Iota 827 6 N. O. Acadia L9	Jun'37Stmt 84-340 ▲d@T*33	C. E. Gillum	W. L. Funderburk, Pres. and Tr. Off. Special facilitie Collections and Please send 25 cen each credit report.	WILLIS PELEGRIN LEOPOLD BLOM ERNEST D. DUPONT s for handling ou sight drafts a sp ts in advance for pr	LOUIS ROUTIER, Cash. and Sec.	10	8	2	190	210	110	4	22	74	20	Whitney N., N. O.
Jackson 3966 6 N. O. E. Feliciana J14	Jun'37Stmt 84-188	Oswell Patout	G. J. Labau St. Paul Bourgeois	Carlyle Bourgeois	E. J. Beaulieu	30	50	9	232	300	101		27	154	18	Hibernia N., N. O.; La. N., Baton Rouge. Chase N., N. Y.; Whitney N., N. O.
Jeanerette 2228 6 N. O. Iberia N12	Jun'37Stmt 84-98	J. B. Wright	G. J. Labau St. Paul Bourgeois	Carlyle Bourgeois	E. J. Beaulieu	29	25	1	9	326	88	11	99	119	9	Whit. N. and N. Bk. of Com., N. O.; Cont. Am. Bk. & Tr., Shreve. Chase N., N. Y.; Whitney N. and Hib. N., N. O.; Com'l N., Shreveport. Chem. Bk. & Tr. Co., N. Y.; Hib. N., N. O.; N. Bk. of Com., Houston.
Jena 1007 11 LaSalle G11	Jun'37Stmt 84-189	Allan Brown	T. S. Butler H. N. Tannehill	R. W. Stephenson		240 Pf. 260 (Branch of C Cons	100	179	6,522	7,301	2,928	1,056	546	2,418	353	Chase N., N. Y.; N. Bk. Com., N. O.; 1st N., Shreve. Whitney N. and Hibernia N., N. O.; Com'l N., Shreveport. Whit. N., N. O.; Gty. Bk. & Tr., Alex.; 1st N., Memp. N. City, N. Y.; Hibernia N., N. Bk. Com. and Whitney N., N. O. Guaranty Tr. Co., N. Y.; Whitney N., N. O.
Jennings 4036 6 N. O. Jeff. Davis M8	Jun'37Stmt 84-406 ▲d@T*25	R. L. James Frank Roberts, Ch.	W. T. Burton	A. S. Dudley, V. P. and Cash. John M. Howard, Aud.	M. J. Dugan E. D. Windham C. C. Colon, Br. Mgr.	35 Pf. 35	12	8	544	634	208		97	276	53	Chase N., N. Y.; N. Bk. Com., N. O.; 1st N., Shreve. Whitney N. and Hibernia N., N. O.; Com'l N., Shreveport. Whit. N., N. O.; Gty. Bk. & Tr., Alex.; 1st N., Memp. N. City, N. Y.; Hibernia N., N. Bk. Com. and Whitney N., N. O. Guaranty Tr. Co., N. Y.; Whitney N., N. O.
Jonesboro 1949 11 Jackson D8	Jun'37Stmt 84-190 ▲d@T*04	W. C. McDonald	G. E. Cox	P. F. Stinson	Stanley Lewis	15 Pf. 15	3	3	255	291	135	6	52	92	6	Whit. N., N. O.; Gty. Bk. & Tr., Alex.; 1st N., Memp. N. City, N. Y.; Hibernia N., N. Bk. Com. and Whitney N., N. O. Guaranty Tr. Co., N. Y.; Whitney N., N. O.
Jonesville 1123 11 Catahoula G12	Jun'37Stmt 84-281 ▲d@T*13	E. W. Hodge	I. J. Allen	E. W. Stewart		40 Pf. 200	10	27	410	487	177	26	60	200	24	Whit. N., N. O.; Gty. Bk. & Tr., Alex.; 1st N., Memp. N. City, N. Y.; Hibernia N., N. Bk. Com. and Whitney N., N. O. Guaranty Tr. Co., N. Y.; Whitney N., N. O.
Kaplan 1653 6 N. O. Vermillion N10	Jun'37Stmt 84-191	C. J. Montgomery	Dan J. Feitel Jules Simon	A. A. Le Jeune	J. R. Simon	240 Pf. 260 (Branch of C Cons	100	179	6,522	7,301	2,928	1,056	546	2,418	353	Chase N., N. Y.; N. Bk. Com., N. O.; 1st N., Shreve. Whitney N. and Hibernia N., N. O.; Com'l N., Shreveport. Whit. N., N. O.; Gty. Bk. & Tr., Alex.; 1st N., Memp. N. City, N. Y.; Hibernia N., N. Bk. Com. and Whitney N., N. O. Guaranty Tr. Co., N. Y.; Whitney N., N. O.
Lafayette 14,635 6 N. O. Lafayette M11	Jun'37Stmt 84-40 ▲d@T*91	J. A. ROY	S. R. PARKERSON	E. E. SOULIER, Exec. V. P. and Cash.	C. J. AILLET A. DENNIS LANDRY	100 Pf. 98	20	42	2,913	3,175	1,552	536	620	340	127	Chem. Bk. & Tr. Co., N. Y.; N. Bk. Com., Houston; Hib. N., N. O.
Lake Charles Calcasieu M6 15,791 6 N. O.	Jun'37Stmt 84-18 ▲d@T*34	R. L. JAMES FRANK ROBERTS, Ch.	W. T. BURTON	A. S. DUDLEY, V. P. and Cash.	M. J. DUGAN E. D. WINDHAM JOHN M. HOWARD, Aud.	100 Pf. 249	100	70	2,422	2,941	918	114	549	1,249	111	Chase N., N. Y.; N. Bk. Com. and Hibernia N., N. O.
First National Bank 84-17 ▲d@T*39	Jun'37Stmt 84-17 ▲d@T*39	E. R. Kaufman N. E. North, Exec. V. P.	A. Hollins	N. S. North	F. C. Howe O. F. Maxfield	100 Pf. 249	100	70	2,422	2,941	918	114	549	1,249	111	Chase N., N. Y.; N. Bk. Com. and Hibernia N., N. O.
Lake Charles Bank & Tr. Co. 84-21 ▲d@T*33	Jun'37Stmt 84-21 ▲d@T*33	T. H. WATKINS	G. D. NEELY SAM M. RICHARD	D. B. HARMON		Accounts of firms and Corporations invited.										

AMERICAN BANK & TRUST CO., NEW ORLEANS — Complete Banking Service

Number under Name of Bank is the Transit Number given to each bank in U. S. exclusively by The Band-McNally Bankers' Directory, under the authority of The American Bankers' Ass'n.

LOUISIANA—Continued

Non-Bank Towns with Nearest Banking Point (Indexed Acces.), Lawyers, Laws (indexed) in back of this volume. For Interest Rates, Holidays, etc., see Laws.

TOWN AND COUNTY. ▲County Seats. Fig. is F. Res. Dist. N. O. is New Or. Br.	Mem. A. B. A. New State Priv. Mem. State B. Ass'n. [Estab. Fed. Res. Depts.: T-Trust B-Bond d-Safe Deposit @ Savings ▲FDIC	PRESIDENT.	VICE-PRESIDENT.	CASHIER.	ASS'T CASHIER.	LIABILITIES. (In Thousands of Dollars)						RESOURCES.					PRINCIPAL CORRESPONDENTS.
						Capital	Surplus	Und. Prof. and or Reserves	Deposits	Other Liabilities	Totals	Cash, Ex. & Due from Bks	U. S. Gov. Securities	Other Securities	Loans & Discounts	Other Resources	
▲Lake Providence 11 E. Carl B14 2867	First National Bank ▲d@*1'02 Jun'37Stmt 84-115	W. D. Brown	E. F. Stevens	C. R. Evans		\$ 50	\$ 50	\$ 19	\$ 632	\$ 2	\$ 753	\$ 348	\$ 19	\$ 82	\$ 271	\$ 33	N. City, N. Y.; Whitney N., N. O.
" "	Lake Providence Bank Jun'37Stmt 84-114 ▲d@*1'3'99	J. N. Hill	G. T. Hider	J. N. Hill, Jr.	Mary K. Pearl	50	1	1	252		304	158	21	14	96	15	Hibernia N., Whitney N., and N. Bk. Com., N. O.
Lecompte 1247 6 N. O. Rapides 110	Bank of Lecompte ▲@*1'02 Jun'37Stmt 84-197	W. H. Jones, Ch. of Bd. and Pres.	H. H. Hardy	G. P. Davis	W. H. Jones, Jr.	15 (10 Cap.N otes)	10	4	408		447	119	8	186	110	24	Gty. Tr. Co., N. Y.; Hibernia N., N. O.
▲Leesville 3291 6 N. O. Vernon 16	Merchants & Farmers Bank & Tr. Co. 84-424 ▲d@*1'3'28 Jun'37Stmt	E. D. Boone	C. Pitre M. W. Talbot	R. D. Schaefer	R. W. English	50	25	3	703	20	801	147	65	289	298	2	Chase N., N. Y.; Whitney N., N. O.; Com'l N., Shreveport.
" "	Vernon Bank ▲d@*1'3'33 Jun'37Stmt 84-101	Brown Word	C. K. Colon	S. J. Murphy		60 Pf. 60	30	45	588	60	843	202	21	328	268	24	Hib. N., N. O.
Lockport 366 6 N. O. La Fourche O17	Raceland Bank & Trust Co. 84-482 ▲@*1'3'31			Conrad Robichaux, Mgr.							(Branch of Raceland Bank & Trust Co., Raceland, La.)						Whitney N., N. O.
Logansport 1040 11 DeSoto E4	Bank of Logansport ▲@*1'01 Jun'37Stmt 84-188	A. E. Carroll Thos. Russell, Ch.	O. E. Price	J. W. Caraway	Mrs. L. T. Lynn	35 Pf. 25		14	360		434	82		88	240	24	Cent. Han. Bk. & Tr. Co., N. Y.; 1st N., St. L.; Com'l N., Shreveport.
Luling 950 6 N. O. St. Charles N17	Luling-Hahnville Bank Jun'37Stmt 84-899 ▲@*1'3'24	Jules Godchaux	I. T. Bandouin Emile Kahn	C. S. Lagarde		25	13	15	254		307	38		187 (Incl. U.S.)	76	6	Whitney N., N. O.
Lutcher 1481 6 N. O. St. James N16	St. James Bank & Trust Co. Jun'37Stmt 84-200 ▲@*1'3'04	Oscar Reynaud R. P. Woods, Sr., V. P.	F. A. Graugnard A. G. Gearheard S. L. Reynaud	G. E. Whitney, Cash and Tr. Off.	J. A. Nobile	60	50	23	688		821	246	88	392	92	3	Gty. Tr. Co., N. Y.; Whitney N., N. Bk. Com., and Hibernia N., N. O.
Mandeville 1069 6 N. O. St. Tammany L19	Commercial Bank & Tr. Co. 84-202 ▲d@*1'3'18				H. C. Hebert, A. C. and Mgr.						(Branch of Commercial Bank & Trust Co., Covington, La.)						N. City, N. Y.; N. Bk. Com. and Whitney N., N. O.
▲Mansfield 3337 11 DeSoto E5	First National Bank in Mansfield 84-363 ▲d@*1'20 Jun'37Stmt	A. A. Kidd M. Risinger, Ch.		Evans Calvert	B. W. Goss Dollye B. Calvert J. W. Bennett	50	28	32	1,000		1,110	501		172	430	7	N. City, N. Y.; 1st N., Shreveport; Com. Tr. Co., Kan. O.; Whitney N., N. O.
▲Many 1239 11 Sabine G5	Peoples State Bank Jun'37Stmt 84-284 ▲d@*1'3'18	J. J. Blake	R. J. Lucius	J. B. Vandegaer		25 Pf. 25	3	10	514		577	172	35	71	257	42	Chase N., N. Y.; Com'l N., Shreveport; Whitney N., N. O.
" "	Sabine State Bank & Tr. Co. 84-205 ▲d@*1'3'02 Jun'37Stmt	W. M. Knott, Ch. of Bd. and Pres.	P. C. Horn	P. C. Horn W. M. Knott, Tr. Off.		50 Deb. 50	15	16	563		694	219		185	252	38	Chase N., N. Y.; 1st N., Shreveport; Hibernia N. and N. Bk. Com., N. O.
Maringouin 518 6 N. O. Iberville L13	Bank of Maringouin ▲@*1'03 Jun'37Stmt 84-206	W. H. Wagley	H. M. Row	J. L. Jewell	D. B. Barrow	25	6	10	253		294	66	32	151	37	8	Chase N., N. Y.; Whitney N., N. O.
Marion 444 11 Union A10	Marion State Bank ▲@*1'07 Jun'37Stmt 84-207	E. T. Powell	J. D. Landers	J. D. Landers		25 Pf. 25	2	4	174		230	33	39	28	130		Cont. Am. Bk. & Tr. Co., Shreveport; N. Bk. Com., N. O.
▲Marksville 1527 6 N. O. Avoyelles I11	Union Bank ▲d@*1'10 Jun'37Stmt 84-125	L. P. Roy	C. P. Couvillion	F. E. Moreau	J. E. Gremillion, A. C. and Sec. Byron Plaque P. E. Trahan, A. Mgr.	50	14	7	661	3	735	160	117	203	217	38	Mnfrs. Tr., N. Y.; Whitney N., N. O.; Mtle-Com. Bk. & Tr., St. L.
Maurice 330 6 N. O. Vermillion N10	Bank of Abbeville & Tr. Co. 84-372 ▲@*1'32			J. A. Villien, Mgr.							(Branch of Bank of Abbeville & Trust Co., Abbeville, La.)						
Melville 1541 6 N. O. St. Land'y K12	Merchants & Farmers Bank Jun'37Stmt 84-208 ▲@*1'3'08	Gordon Morgan	L. P. Bridges	H. H. Westerhaus		10 Pf. 20			3	226	259	57		165 (Incl. U.S.)	34	3	Whitney N. and N. Bk. of Com., N. O.
Mer Rouge 669 11 Morehouse B12	Mer Rouge State Bank Jun'37Stmt 84-209 ▲@*1'3'03	J. A. Davenport	T. G. Gallagher	J. D. McAdams	Ada Daniels	15	30	15	261		321	116	22	78	98	7	Hib. N., N. O.; Ouachita N., Monroe; Simmons N., Pine Bluff, Ark.

RESPONSIBLE BANKING AND COLLECTION SERVICE

AMERICAN BANK & TRUST CO., NEW ORLEANS

Number under Name of Bank is the Transit Number given to each bank in U. S. exclusively by The Rand-McNally Bankers' Directory, under the authority of The American Bankers Ass'n.

LOUISIANA—Continued

Non-Bank Towns with Nearest Banking Point (Indexed Acces.), Lawyers, Laws (indexed) in back of this volume. For Interest Rates, Holidays, etc., see Laws.

TOWN AND COUNTY. ▲County Seats. Fig. is F. Res. Dist. N. O. is New Or. Br.	●Mem. A. B. A. †New State † Priv. ‡Mem. State B. Ass'n. [Etab. ◆Fed. Res. Depts. T-Trust B-Bond d-Safe Deposit ©Savings ▲FDIC	PRESIDENT.	VICE-PRESIDENT.	CASHIER.	ASS'T CASHIER.	LIABILITIES. (In Thousands of Dollars)						RESOURCES.					PRINCIPAL CORRESPONDENTS.
						Capital	Surplus	Und. Prof. and or Reserves	Deposits	Other Liabilities	Totals	Cash, Ex. & Due from Bks	U.S. Gov. Securities	Other Securities	Loans & Dis-counts	Other Resources	
▲Minden.....5623 11 Webster B6	Minden Bank & Trust Co. ◆84-78 ▲d@T*:\$'34 Jun'37Stmt	J. E. Harper.....	Mrs. N. M. Ferguson	A. E. Hardeman.....	L. S. Scruggs.....	\$ 37 Pf. 22	\$ 16	\$ 7	\$ 882	-----	\$ 964	\$ 470	\$ 101	\$ 152	\$ 228	\$ 13	Chase N., N. Y.; Hib. N., N. O.; 1st N., Shreveport.
" " " "	Peoples Bank & Trust Co. Jun'37Stmt 84-79 ▲d@T*:\$'31	C. O. Holland.....	S. F. Martin.....	R. R. Gleason.....	J. A. Craton.....	70 Pf. 70	30	13	847	\$ 58	1,088	269	1	308	510	-----	Cent. Han. Bk. & Tr. Co., N. Y.; 1st N., Shreveport; Whitney N., N. O.
▲Monroe....26,028 11 Ouachita C11	CENTRAL SAVINGS BANK & TRUST CO. 84-29 ▲d@T*:\$'05 Jun'37Stmt	TRAVIS OLIVER.....	P. M. ATKINS ALBERT HORUFF J. S. WASHBURN. V. P. and Tr. Off.	J. M. BREARD, V. P. and Cash.	W. A. TALIAFERRO -- DEAN SELIG	375 Pf. 373	220	98	4,780	-----	5,846	1,058	471	1,269	2,719	329	Chem. Bk. & Tr. Co., N. Y.; 1st N., St. L.; Hibernia N., N. O.
" " " "	OUACHITA NATIONAL BANK IN MONROE Jun'37Stmt 84-31 ▲d@T*:\$'33	F. F. MILLSAPS.....	SIG MASUR B. R. DOWNING	W. C. OLIVER, V. P. and Cash.	T. C. STANDIFER..	500	100	57	4,992	-----	5,649	1,580	870	940	1,786	473	Chase N., N. Y.; Cont. Ill. N. Bk. & Tr. Co., Chi.; 1st N., St. L.; Whitney N., N. O.
Montgomery...883 11 Grant F8	Bank of Montgomery Jun'37Stmt 84-211 ▲@*:\$'08	L. Dow Wardlow..	F. G. Wardlow N. M. Brian	W. P. Williams.....	Wm. P. Harrison, Jr.	15	15	11	125	-----	166	35	-----	25	96	10	N. Bk. Com., N. O.; Cont. Amer. Bk. & Tr. and 1st N., Shreveport; Gty. Bk. & Tr., Alexandria.
Montpelier...100 6 N.O.S. Helena K16	Farmers Bank.....*:\$'07 Jun'37Stmt 84-139	J. D. Easley.....	S. F. Morgan.....	E. E. Morgan.....	-----	15	2	-----	49	8	74	30	-----	-----	23	21	Citiz. N., Hammond; Whitney N., N. O.
Morgan City...5985 6 N.O. St. Mary O14	Citizens National Bank Jun'37Stmt 84-45 ▲d@T*:\$'33	N. H. Breaux.....	J. L. Fisher P. R. Norman C. P. Lynch	H. R. Fleury.....	A. B. O'Brien.....	50	11	7	502	-----	570	196	142	73	141	18	Cent. Han. Bk. & Tr., N. Y.; Hibernia N., N. Bk. of Com., and Whitney N., N. O.
▲Napoleonville1180 6 N.O. Assumption N 15	ASSUMPTION BANK & TR. CO. 84-118 ▲d@T*:\$'33 Jun'37Stmt	Robert E. Le Blanc	Eugene D. Dolese	L. L. Le Blanc.....	J. C. Bouchereau... Richard T. Hanson	45 (35	-----	69 Cap. Notes)	776	-----	925	190	29	463	226	17	Cent. Han. Bk. & Tr. and Gty. Tr., N. Y.; Cont. Ill., Chi.; N. Bk. Com., N. O.
▲Natchitoches4547 11 Nat'ches F7	City Bank & Trust Co. 84-294 ▲d@T*:\$'33 Jun'37Stmt	C. L. Krieger.....	G. H. Pierson.....	G. H. Pierson.....	Geo. H. Himel.....	50	27	100	350	-----	527	150	40	11	304	22	Cent. Han. Bk. & Tr. Co., N. Y.; Cont. Am. Bk. & Tr. Co., Shreveport; N. Bk. Com., N. O.
" " " "	EXCHANGE BANK Jun'37Stmt 84-90 ▲d@*:\$'92	HAROLD KAFFIE, Ch. of Bd. and Pres.	-----	T. G. BARNES.....	O. W. TRABER.....	50	100	39	735	-----	924	141	151	93	516	23	Chase N., N. Y.; Cont. Ill. N. Bk. & Tr. Co., Chi.; Whitney N., N. O.
" " " "	PEOPLES BANK▲@*:\$'02 Jun'37Stmt 84-91	Samuel Levy.....	Morris Aaron Jas. B. Tucker	R. O. Hicks.....	J. F. Hill.....	30 Pf. 30	40	14	863	2	979	458	52	43	382	44	Gty. Tr. Co., N. Y.; Whitney N. and Hib. N., N. O.; 1st N., Shreveport.
Newellton.....627 11 Tensas E14	Tensas State Bank.▲@*:\$'22 Jun'37Stmt 84-394	W. W. Burnside..	T. M. Wade, Jr....	T. T. Hargrove.....	-----	25	12	2	311	32	382	54	-----	138 (Incl. U.S.)	188	2	Whitney N., N. O.; Britton & Koontz N., Natchez; 1st N. Bk. & Tr., Vicksburg.
▲New Iberia...8003 6 N.O. Iberia N12	New Iberia National Bank Jun'37Stmt 84-34 ▲@*:\$'37	George J. Labau..	Fritz Dietlein.....	J. E. Schwing.....	G. A. Renoudet...	150	135	46	1,568	-----	1,899	435	357	-----	1,064	43	Gty. Tr. Co., N. Y.
" " " "	Peoples National Bank▲*:\$'91 Jun'37Stmt 84-35	Leon J. Minvielle..	Jos. A. Daigre.....	E. E. Delhommer..	-----	100	22	21	902	3	1,048	410	30	24	568	16	Cent. Han. Bk. & Tr., N. Y.; Whitney N. and Hibernia N., N. O.
" " " "	STATE NATIONAL BANK Jun'37Stmt 84-36 ▲@*:\$'03	Albert Estorge.....	A. Daigre..... E. L. Estorge	W. C. Segura.....	-----	100	62	20	895	-----	1,077	423	147	56	441	10	Chase N., N. Y.; Whitney N., Hibernia N., and N. Bk. Com., N. O.

AMERICAN BANK & TRUST CO., NEW ORLEANS — Complete Banking Service

Mem. A. B. A. New State Priv.
Mem. State B. Ass'n. (Estab.
Fed. Res. Depts: T-Trust B-Bond
d-Safe Deposit © Savings ▲FDIC

***The
National
Bank
of
Commerce
in
New Orleans**

(Baronne and Common Sts.)

Jun'37Stmt 14-3 ▲1d80101:38

Trust Powers

Member American and Louisiana Bankers Associations

Safe Deposit and Savings Departments

Member Federal Deposit Insurance Corporation

OFFICERS

Chairman of the Board

A. D. GEOGHEGAN

President

OLIVER G. LUCAS

Executive Vice President

CLAY W. BECKNER

Vice Presidents

J. A. BANDI

W. J. MITCHELL

D. D. CURRAN

THOS. F. REGAN

H. DABEZIES

W. W. SCHROEDER

L. B. GIRAUD

W. W. SUTCLIFFE, JR.

CHAS. J. THEARD

Vice President and Cashier

DALE GRAHAM

Vice President and Trust Officer

C. F. NIEBERGALL

Assistant Cashiers

ALBERT DAZET

F. H. FITZGERALD

B. J. LEGETT

DIRECTORS

CLAY W. BECKNER

OLIVER G. LUCAS

H. THOM COTTAM

PAUL MALONEY, JR.

RICHARD R. FOSTER

A. Q. PETERSEN

A. D. GEOGHEGAN

GEORGE PLANT

DOMINICK GRAFFAGNINO

THEODORE M. SIMMONS

DALE GRAHAM

GEORGE G. WESTFELDT

IRA B. HARKEY

L. KEMPER WILLIAMS

MAYER ISRAEL

WM. AUGUST WORNER

C. D. KEMPER

**THE NATIONAL BANK OF COMMERCE
IN NEW ORLEANS**

CONDENSED STATEMENT

JUNE 30, 1937

RESOURCES

Cash on Hand and Due from Banks.....	\$17,662,610.26
U. S. Government Obligations Direct and/or Fully Guaranteed.....	11,552,784.99
Federal Intermediate Credit Bank Debentures, due within One Year.....	235,593.41
Stock in Federal Reserve Bank.....	96,000.00
Municipal Bonds.....	5,636,161.62
Customers' Liability on Acceptances.....	105,853.89
Loans and Discounts.....	9,820,360.05
Furniture and Fixtures.....	24,019.58
Accrued Interest on Bonds and Loans, and other Assets.....	202,679.67
	\$45,336,063.47

LIABILITIES

Common Stock.....	\$1,500,000.00
Preferred Stock.....	1,200,000.00
Surplus.....	500,000.00
Undivided Profits.....	303,494.36
	\$3,503,494.36

Common Stock Dividend Payable July 1, 1937	30,000.00
Reserve for Undeclared Dividends.....	18,000.00
Other Reserves.....	225,657.21
Discount Collected But Not Earned.....	36,695.82
Liability on Acceptances.....	112,880.13
Deposits.....	41,409,335.95
	\$45,336,063.47

Liability on Letters of Credit Issued But not Drawn Against
\$101,896.06

PRINCIPAL CORRESPONDENTS.

First National Bank.....	New York
National City Bank.....	New York
Chase National Bank.....	New York
Chemical Bank & Trust Co.....	New York
Continental Illinois National Bank & Trust Co.....	Chicago

Correspondents in all other principal cities of the United States.

Branches

DRYADES MARKET BRANCH 1529 Dryades Street
FRENCH MARKET BRANCH 941 Decatur Street
NINTH STREET MARKET BRANCH 3200 Magazine Street
TREME MARKET BRANCH 800 North Claiborne Avenue

TRUST DEPARTMENT

BOND DEPARTMENT

FOREIGN DEPARTMENT

SAVINGS DEPARTMENT

SAFE DEPOSIT DEPARTMENT

Special Facilities for Collections

●Mem. A. B. A. †New §State †Priv.
‡Mem. State B. Ass'n. †Etab.
◆Fed. Res. Depts: †Trust B-Bond
d-Safe Deposit ©Savings ▲FDIC

Officers.

J. D. O'KEEFE, *President*KEEHN W. BERRY, *Executive Vice-President*

Vice-Presidents

C. S. WILLIAMS	JAMES GILLY, JR.
CRAWFORD H. ELLIS	E. E. LEOVY
W. W. BOUDEN	C. G. RIVES, JR.
WM. A. DIXON	JAMES A. ROBIN
J. F. FLOURNOY, JR.	H. H. WHITE
CHAS. W. FOX	NELSON M. WHITNEY

Asst. Vice-Presidents

N. E. BERTEL	JOHN J. MCGOEY
F. P. BRECKINRIDGE	FRANK V. MOISE
GEORGE P. THOMPSON	

LEEDS EUSTIS, *Cashier*

Assistant Cashiers

C. R. BENTON	M. C. SCHMIDT
W. F. BROWNE	J. P. ST. MARTIN
E. W. WHITEMAN	

ROYAL R. BASTIAN, *Manager Foreign Dept.*P. L. McCAY, *Manager Spanish-American Department*

Assistant Trust Officers

ROGER DOHERTY F. F. MICHON

A. A. DOSKEY, *Comptroller*JOHN C. SHEA, *Auditor*W. D. DUNBAR, *Sales Manager Bond Department*

WHITNEY NATIONAL BANK OF NEW ORLEANS

AT THE CLOSE OF BUSINESS,

JUNE 30, 1937

RESOURCES

Cash and Due from Banks.....	\$29,349,291.05
U. S. Government Obligations, Direct and/or Fully Guaranteed.....	44,364,459.69
Federal Land Bank, Federal Intermediate Credit Bank and Other Public Bonds.....	4,383,839.70
Other Bonds and Securities.....	894,683.88
Loans, Discounts and Acceptances.....	30,828,267.78
Customers' Liability Account of Acceptances and Letters of Credit.....	393,197.69
Stock of Federal Reserve Bank.....	210,000.00
Accrued Income Receivable—Net.....	290,698.76
Banking House, Furniture and Fixtures.....	3,788,563.49
Branch Banking Houses.....	1,225,467.04
Other Real Estate.....	1,141,101.50
TOTAL.....	\$116,869,570.58

LIABILITIES

Deposits.....	\$107,060,721.05
Acceptances Account of Customers and Letters of Credit.....	516,937.00
Liability as Endorser, Acceptances Sold.....	205,031.08
Dividend Declared, Payable July 1, 1937.....	84,000.00
Accrued Interest, Taxes and Expenses—Net.....	52,658.22
Capital.....	\$2,800,000.00
Surplus.....	4,200,000.00
Undivided Profits.....	1,782,223.23
Reserve for Dividends not Declared ..	168,000.00
TOTAL.....	\$116,869,570.58

CORRESPONDENTS

NEW YORK
Central Hanover Bank & Trust Co.
Bankers Trust Co.
Guaranty Trust Co.

CHICAGO
First National Bank
Cont. Ill. Nat'l Bk. & Tr. Co.

ST. LOUIS
Mercantile-Commerce Bank & Trust Co.

PHILADELPHIA
Philadelphia National Bank

BRANCHES

WHITNEY NATIONAL BANK

ALGIERS BRANCH—
Verret and Eliza Streets
C. E. Drumm, *Mgr.*
W. J. Judge, *Asst. Mgr.*

BROAD STREET BRANCH
Broad and Canal Streets
L. A. Henline, *Mgr.*
Lawrence J. Gubler, *Asst. Mgr.*

CARROLLTON BRANCH—
Carrollton Ave. and Oak St.
C. D. Grenier, *Mgr.*
A. Mangiapane, *Asst. Mgr.*

CITY BANK BRANCH—
123 Carondelet Street
O. J. Thibodaux, *Mgr.*
Charles J. Brou, *Asst. Mgr.*
L. B. Case, *Asst. Mgr.*

FRENCH MARKET BRANCH
1039 Decatur Street
H. J. Schneider, *Mgr.*
H. C. Kammer, *Asst. Mgr.*

MARGARET PLACE BRANCH
Camp and Callope Streets
Jas. A. Ware, *Mgr.*
W. R. Youngblood, *Asst. Mgr.*

MORGAN STATE BRANCH—
Chartres and Iberville Sts.
V. L. Bernard, *Mgr.*
M. Messonnier, *Asst. Mgr.*

POYDRAS ST. BRANCH—
Camp and Poydras Sts.
Crawford H. Ellis, *V.-P.*
George F. Thompson, *Asst. V.-P.*
Geo. M. Mellinger, *Mgr.*

ST. ROCH MKT. BRANCH
St. Claude Ave. and Spain St.
L. J. Burg, *Mgr.*
Joseph Fetter, *Asst. Mgr.*

THIRD DISTRICT BRANCH
Pietry and Dauphine Sts.
L. J. Burg, *Mgr.*
Joseph P. Gerber, *Asst. Mgr.*

WHITNEY NATIONAL BANK

Jun'37Stnt 14-17 ▲dB©T*†83
(St. Charles & Gravier)

Member Federal Deposit
Insurance Corporation

June 30, 1937

Number under Name of Bank is the Transit Number given to each bank in U. S. exclusively by The Rand-McNally Bankers' Directory, under the authority of The American Bankers Ass'n.

LOUISIANA—Continued

Non-Bank Towns with Nearest Banking Point (Indexed Access.), Lawyers, Laws (Indexed) in back of this volume. For Interest Rates, Holidays, etc., see Laws.

TOWN AND COUNTY. ▲County Seats. ◆Fig. is F. Res. Dist. N. O. is New Or. Br.	Mem. A. B. A. New State Priv. Mem. State B. Ass'n. [Estab. ◆Fed. Res. Depts. Trust B-Bond d-Safe Deposit Savings ▲FDIC	PRESIDENT.	VICE-PRESIDENT.	CASHIER.	ASST CASHIER.	LIABILITIES. (In Thousands of Dollars)					RESOURCES.					PRINCIPAL CORRESPONDENTS.		
						Capital	Surplus	Und. Prof. and Reserves	Deposits	Other Liabilities	Totals	Cash. Ex. & Due from Bks	U.S. Gov. Securities	Other Securities	Loans & Discounts		Other Resources	
Patterson 2206 6 N. O. St. Mary O14	Patterson State Bank Jun'37Stmt 84-80 ▲@i\$'25	J. W. Downey	J. R. Joy	E. F. Maria		\$ 35	\$ 25	\$ 5	\$ 271		\$ 336	\$ 42	\$ 52	\$ 153	\$ 81	\$ 8	Gty. Tr. Co., N. Y.; Whitney N., N. O.	
Pelican 510 11 DeSoto F5	Pelican State Bank ▲@i\$'11 Jun'37Stmt 84-257	L. E. Fincher Ch. of Bd. and Pres.	J. M. Thigoen	F. N. Gallaspy		25	12	30	249		316	123	41	37	86	29	1st N., Shreveport; Whitney N., N. O.	
Pineville 3612 6 N. O. Rapides H10	Security Banking Co. Jun'37Stmt 84-401 ▲d@i\$'27	Q. T. Hardtner Ch. of Bd. and Pres.	H. D. Murchison		J. T. Murchison R. L. Hopkins	25	10	24	653		734	142		305	257	30	Cent. Han. Bk. & Tr. Co., N. Y.; N. Bk. of Com., N. O.	
Pitkin 300 6 N. O. Vernon I 7	Vernon Bank ▲@i\$'33 84-285	J. J. Doles	J. C. Allums	J. J. Doles	L. C. Heifner	25	1	10	348		409	88	36	97	188		Cont.-Am. Bk. & Tr. Co., Shrev.; N. Bk. of Com., N. O.	
Plain Dealing 1412 11 Bossier A5	First State Bank ▲d@i\$'21 Jun'37Stmt 84-321	A. B. Turnley, Ch.				50	25	96	1,003		1,174	448		434	267	25	Chase N., N. Y.; Whitney N., N. O.; 1st N., St. L.	
Plaquemine 5124 6 N. O. Iberville M14	CITIZENS BANK & TRUST CO. Jun'37Stmt 84-315 ▲d@i\$'16	H. J. Levy	E. B. Schwing V. J. Kurzweg	W. B. Middleton	C. E. Postell	50	16	31	1,006	\$ 5	1,152	354	25	335	405	33	Chase N., N. Y.; Hibernia N., N. O.; Mtl.-Com. Bk. & Tr. Co., St. L.	
Pleasant Hill 807 11 Sabine F5	IBERVILLE TRUST & SAVINGS BANK ▲d@i\$'31 Jun'37Stmt 84-60	F. P. Wilbert	L. J. Wilbert	Sprague Pugh	R. E. Kinberger	20	2	4	231		267	123	13	13	103	15	Hibernia N., N. O.; Com'l N., Shreveport.	
Ponchatoula 2898 6 N. O. Tangipahoa L17	Bank of Pleasant Hill Jun'37Stmt 84-226 ▲i\$'04	F. H. Tarver	H. H. Kennedy	R. D. Darnell	W. L. Freeman	75	5	16	1,318	3	1,417	759	203	198	257		Cont. Ill. N. Bk. & Tr. Co., Chi.; Hib. N., N. O.	
Port Allen 1524 6 N. O. West Baton Rouge L14	Guaranty Bank & Trust Co. Jun'37Stmt 84-438 ▲d@i\$'84	L. A. Loustalot W. H. Nalty, Ch. of Bd.	E. G. Davis	E. G. Davis	F. E. Patenotte	75	20	15	676		786	198	69	300	178	41	Gty. Tr. Co., N. Y.; Whitney N., N. O.; La. N. and City N., Baton Rouge.	
Raceland 500 6 N. O. La Fourche O17	Bank of West Baton Rouge Jun'37Stmt 84-229 ▲d@i\$'05	L. T. Bernard	Henry Cohn, Jr. J. F. Macmurdo	J. H. Bernard		75	50	51	1,186	3	1,365	286		814	226	39	Cent. Han. Bk. & Tr. Co., N. Y.; Whitney N., N. O.; Com'l N., Shreveport.	
Rayne 3710 6 N. O. Acadia M10	Raceland Bank & Trust Co. Jun'37Stmt 84-230 ▲d@i\$'04	Emile Kahn Jules Godchaux, Ch.	J. J. Ayo Alcide Robichaux	L. M. Toups	S. J. Toups Conrad Robichaux													
Rayville 2076 11 Richland C12	Bank of Commerce & Trust Co. 84-94 ▲d@i\$'94	C. J. Ellis R. Hatch, Ch. of Bd.	J. W. Summerlin	Fred Morgan, V. P. and Cash.	W. W. Kelly	60	44	40	629		829	237		202	328	62	Chase N., N. Y.; Mtl.-Com. Bk. & Tr. Co., St. L.; Hibernia N., N. O.	
Reserve 2500 6 N. O. St. John the Baptist M17	Richland State Bank Jun'37Stmt 84-120 ▲d@i\$'02	E. J. Caire, Ch. of Bd. and Pres.	C. I. James	G. G. Trudeau, Cash., Sec., and Tr.	H. L. Montegut, A. C., A. Sec., and A. Tr.	25	15	34	576	23	698	183	32	340	91	52	Chem. Bk. & Tr., N. Y.; Whit. N. and Hib. N., N. O.; Mtl.-Com. Bk. & Tr. Co., St. L.	
Ringgold 618 11 Bienville D6	Bank of St. John Jun'37Stmt 84-231	G. O. Thomas	L. C. Graves	W. J. Culpepper	James Skinner	25	15	8	385		433	125		89	200	19	Whitney N., N. O.; 1st N. and Com'l N., Shreveport.	
Robellne 328 11 Natchitoches F6	Bank of Ringgold ▲i\$'04 Jun'37Stmt 84-232	Geo. C. English	L. Page	George English		10	10	11	98		129	71		8	43	7	Hibernia N., N. O.; 1st N., Shreveport; Gty. Bk. & Tr. Co., Alexandria.	
Ruston 4400 11 Lincoln C9	Bank of Robeline ▲i\$'04 Jun'37Stmt 84-233	O. E. Hodge	Add Thompson	A. E. Stinson		50	30	25	1,072		1,197	562		322	283	30	Rep. N., Dallas; Whitney N. and N. Bk. of Com., N. O.	
	FIRST NATIONAL BANK Jun'37Stmt 84-77 ▲d@i\$'20	F. H. Tarver	E. L. Kidd	J. P. Graham, Cash. and Tr. Off.	F. E. Monroe, A. Cash. and A. Tr. Off.	100		26	1,344	1	1,570	448	16	234	774	98	Cent. Han. Bk. & Tr. Co., N. Y.; Hibernia N., N. O.; Com'l N., Shreveport.	
	RUSTON STATE BK. & TRUST CO. Jun'37Stmt 84-76 ▲d@i\$'90	COLLECTIONS GIVEN SPECIAL ATTENTION Bill of Lading Drafts, and Cash Items remitted on day of payment.																
St. Francisville 830 6 N. O. W. Feliciana J13	Bank of Commerce & Trust Co. 84-309 ▲d@i\$'15 Jun'37Stmt	E. G. Davis	Jas. H. Kilbourne	J. F. Rutledge		50	1	12	312		375	78	4	97	182	14	Cont. Ill. N. Bk. & Tr., Chi.; Hib. N., N. O.; La. N., Baton Rouge.	
St. Joseph 864 11 Tensas F14	Bank of St. Joseph & Tr. Co. Jun'37Stmt 84-238 ▲d@i\$'02	B. F. Young	Oscar Levy	J. C. Macpherson, V. P. and Cash.	Miss Bessie Lord	50		35	413		548	98	17	285	147	1	N. City, N. Y.; N. Bk. Com., N. O.; 1st N., Shreveport.	
St. Martinville 2455 6 N. O. St. Martin M12	St. Martin Bank & Trust Co. Jun'37Stmt 84-92 ▲i\$'33	P. J. Fleming T. J. Labbe, Ch. of Bd.	J. R. Bienvenu	A. C. Gauthier	M. E. Bienvenu	50	25	36	462		638	152	22	268	158	38	Hib. N., N. Bk. Com., and Whitney N., N. O.	
Saline 346 11 Bienville D8	Bank of Saline ▲i\$'04 Jun'37Stmt 84-234	H. E. Sudduth, Ch. of Bd. and Pres.	Eugene Rogers W. S. Montgomery	M. A. Toms, Cash. and Sec.	Mrs. Geo. Rogers	10		3	104		127	11		5	101	10	Cont. Am. Bk. & Tr. Co., Shreveport.	

RESPONSIBLE BANKING AND COLLECTION SERVICE **AMERICAN BANK & TRUST CO., NEW ORLEANS**

Number under Name of Bank is the Transit Number given to each bank in U. S. exclusively by The Rand-McNally Bankers' Directory, under the authority of The American Bankers Ass'n.

SHREVEPORT

(Federal Reserve District No. 11)

(Caddo, C 5) County Seat.—Population 76,655

Mem. A. B. A. New State Priv. State B. Ass'n. Estab. Fed. Res. Depts. Trust B-Bond Safe Deposit Savings FDIC

PRESIDENT.	VICE-PRESIDENT.	CASHIER.	ASS'T CASHIER.
------------	-----------------	----------	----------------

LIABILITIES. (In Thousands of Dollars)					RESOURCES.					
Capital	Surplus	Und. Prof. and or Reserves	Deposits	Other Liabilities	Totals	Cash, Ex. & Due from Bks	U.S. Gov. Securities	Other Securities	Loans & Discounts	Other Resources

PRINCIPAL CORRESPONDENTS.	
---------------------------	--

Commercial National Bank

IN SHREVEPORT

Jun '37 Stmt 84-1 ▲dB@T*32

F. D. LEE, Ch. of Bd.	JACOB EMBRY, Exec.	J. A. WALDEN	P. A. TURNER
VAL H. MURRELL.	S. G. SAMPLE	F. P. STUBBS, JR.,	R. F. SEBASTIAN
	Pres. J. G. O'BRIEN,	A. Tr. Officer	
	V. P. and Tr. Officer		
	L. D. LEEPER		
	O. G. BELL		
	A. O. GRAVES, A. V. P.		

Liberal terms extended to Banks and Bankers.

Collections given special attention and remitted for promptly on day of payment at lowest rates.

Member Federal Deposit Insurance Corporation

V. H. MURRELL	J. H. JORDAN	JAMES C. ATKINS.	F. J. MELETON
F. D. LEE, Ch. of Bd.	R. P. ODEN	Cash. and A. Tr. Off.	
	R. McL. JETER,		
	V. P. and Tr. Off.		

PROMPT AND SATISFACTORY SERVICE ASSURED ON ALL BUSINESS ENTRUSTED US.

CONTINENTAL AMERICAN BANK & TRUST CO.

Jun '37 Stmt 84-4 ▲dB@T*31

ANDREW QUERBES	O. L. BIEDENHARN	W. B. JACOBS,	H. C. TEAGLE
	R. B. McPHERSON	V. P. and Cash.	E. C. THOMPSON
	P. A. SINGLUST	J. P. SEALY, A. V. P.	S. W. GIPSON
		B. K. DORMAN,	Tr. Off.
		H. K. PHELPS, JR.,	A. Tr. Off.

Complete Banking Service

COMMERCIAL, SAVINGS, TRUST, INVESTMENTS, SAFE DEPOSIT

FIRST NATIONAL BANK OF SHREVEPORT

Jun '37 Stmt 84-2 ▲dB@T*77

Walter B. Jacobs	Mattie Edwards,
	Mgr.

Shreveport Clearing House (Members indicated by a*)

\$ 1,000	\$ 600	\$ 90	\$18,548	\$ 20	\$20,258	\$ 9,518	\$ 3,917	\$ 1,640	\$ 5,124	\$ 59
700	150	77	8,297	12	9,236	4,964	468	1,334	2,338	132
1,000	700	263	27,156	33	29,152	14,877	6,535	1,094	6,440	206

Chem. Bk. & Tr. Co. and Chase N., N. Y.; Cont. Ill. N. Bk. & Tr. Co., Chi.; Mellon N., Pitt.; N. Bk. of Com., Hibernia N. and Whitney N., N. O.; N. Bk. Com., Memp.; Mtl. Com. Bk. & Tr. Co. and 1st N., St. L.; Dallas N., 1st N. Bk. and Rep. N., Dallas; 1st N., Kan. C.; Hou. N., South Texas Com'l N., and 1st N., Hou.; 1st N., Tulsa; 1st N., Phil.

Chase N., N. Y.; 1st N., Chi.; Un. Plan. N. Bk. & Tr. Co., Memp.; Mtl. N., Dallas; Ft. Worth N., Ft. Worth; Hou. N., Hou.; Com. Tr. Co. and 1st N., Kan. C., Mo.; Hibernia N., N. Bk. Com., and Whitney N., N. O.; Com'l. N. Shreveport; Mtl. Com. Bk. & Tr. Co., St. L.

Guaranty Trust Company New York
 Chase National New York
 Manufacturers Trust Company New York
 First National Bank Chicago
 Continental Illinois National Bank and Trust Company Chicago
 First National Bank Boston
 Corn Exchange National Bank Philadelphia
 Philadelphia National Bank Philadelphia
 First National Bank St. Louis
 First National Bank Kansas City
 Whitney National Bank New Orleans
 Hibernia National Bank New Orleans
 National Bank of Commerce New Orleans
 First National Bank Dallas
 Republic National Bank Dallas
 First National Bank Houston
 South Texas Commercial National Bank Houston
 Security First National Bank Los Angeles
 Bank of America San Francisco

BRANCHES

Avenue Branch (84-429) J. H. RAGAN, Mgr.
 Cedar Grove Branch (84-430) E. P. CRUTCHER, Mgr.

UNEXCELLED COLLECTION FACILITIES

Member Federal Deposit Insurance Corporation

OLDEST BANK IN LOUISIANA

SEE ADVERTISEMENT ON BACK OF LOUISIANA MAP.

(See pages 64-65-66 for Number of National, State and Private Banks, Total Deposits by Cities, States, etc.)

LOUISIANA—Continued

Non-Bank Towns with Nearest Banking Point (Indexed Acces.), Lawyers, Laws (indexed) in back of this volume. For Interest Rates, Holidays, etc., see Laws.

TOWN AND COUNTY. County Seats. Fig. is F. Res. Dist. N. O. is New Or. Br. Sicily Island 400 11 Catahoula 112 Slaughter 327 6 N. O. E. Feliciana K 14 Slidell 2807 6 N. O. St. Tam y M20

Mem. A. B. A. New State Priv. Mem. State B. Ass'n. Estab. Fed. Res. Depts. Trust B-Bond Safe Deposit Savings FDIC Sicily Island State Bank Jun '37 Stmt 84-328 ▲*15-19 Clinton Bank & Trust Co. 84-433 ▲*15-33 Bank of Slidell ▲*15-06 Jun '37 Stmt 84-237

PRESIDENT.	VICE-PRESIDENT.	CASHIER.	ASS'T CASHIER.
W. S. Peck	M. I. Saltzman	Martin Enright	
T. J. Eddins		A. E. Carr	G. V. Wharton P. A. Tabary

LIABILITIES. (In Thousands of Dollars)					RESOURCES.					
Capital	Surplus	Und. Prof. and or Reserves	Deposits	Other Liabilities	Totals	Cash, Ex. & Due from Bks	U.S. Gov. Securities	Other Securities	Loans & Discounts	Other Resources
\$ 15 (15 (Branch of C		\$ 8 Notes linton)	\$ 55 Bank		\$ 93 st Co.,	\$ 23 Clinto n, La.)	\$ 7	\$ 5	\$ 46	\$ 12
50		37	508		595	110		240	205	40

PRINCIPAL CORRESPONDENTS. Whitney N., N. O.; City Bk. & Tr., Natchez. Guaranty Tr. Co., N. Y.; Whitney N. and N. Bk. Com., N. O.

AMERICAN BANK & TRUST CO., NEW ORLEANS — Complete Banking Service

Number under Name of Bank is the Transit Number given to each bank in U. S. exclusively by The Rand-McNally Bankers' Directory, under the authority of The American Bankers Ass'n.

LOUISIANA—Continued

Non-Bank Towns with Nearest Banking Point (Indexed Acces.), Lawyers, Laws (Indexed) in back of this volume. For Interest Rates, Holidays, etc., see Laws.

TOWN AND COUNTY. County Seats. Fig. is F. Res. Dist. N. O. is New Or. Br.	Mem. A. B. A. New State Priv. Mem. State B. Ass'n. (Estab. Fed. Res. Depts. T-Trust B-Bond d-Safe Deposit Savings B-FDIC	PRESIDENT.	VICE-PRESIDENT.	CASHIER.	ASS'T CASHIER.	LIABILITIES. (In Thousands of Dollars)						RESOURCES.					PRINCIPAL CORRESPONDENTS.
						Capital	Surplus	Und.Prof. and Reserves	Deposits	Other Liabilities	Totals	Cash, Ex. & Due from Bks	U.S. Gov. Securities	Other Securities	Loans & Discounts	Other Resources	
Springhill 1546 11 Webster A6 Sulphur 1888 6 N. O. Calcasieu M6	Peoples Bank & Trust Co. A \$ CALCASIEU-MARINE NAT'L BANK OF LAKE CHARLES Jun'37Stmt 84-276 Ad@T'12	R. L. James Frank Roberts, Ch.	W. T. Burton	D. W. Payne Mgr. A. S. Dudley, V. P. and Cash. John M. Howard, Aud.	M. J. Dugan E. D. Windham Earnest Ellender, Br. Mgr.	(Depo sitory of Peo ples B ank & Trust Co., M inden, La.) \$ 240 \$ 100 \$ 179 \$ 6,522 Pf. 260 (Bran ch of C alcasie u-Mar ine Na t'l Bk. Head Office 25	7,301	\$ 2,928	\$ 1,056	\$ 546	\$ 2,418	\$ 353	Chem. Bk. & Tr. Co., N. Y.; N. Bk. Com., Hou.; Hib. N., N. O.				
Sunset 520 6 N. O. St. Landry L11	Bank of Sunset & Trust Co. Jun'37Stmt 84-289 A@T'106	Frank Dimmick	G. Horaist A. T. Burleigh	F. S. Barry	R. J. Castille J. E. Cummings	85 Deb. 25	9	21	1,058	1,198	451	177	288	252	30	Empire Tr. Co., N. Y.; Whitney N., N. O.	
Tallulah 3532 11 Madison C14	Tallulah State Bank & Trust Co. Jun'37Stmt 84-240 Ad@T'102	W. M. Scott W. D. Ziegler, Ch.	H. C. Sevier	W. P. Sevier, Jr.	Mrs. M. M. Lewis	80 Pf. 25	20	45	1,748	1,918	784	46	567	457	64	Cent. Han. Bk. & Tr. N. Y.; Whitney N., N. O.; 1st N., Mem.	
Thibodaux 4442 6 N. O. LaFourche O16	Citizens Bank & Trust Co. Jun'37Stmt 84-75 A@T'97	H. L. Sims	O. J. Mire	K. J. Brand L.G. Romagosa, A.C.	P. P. Delanne A. H. Hoffmann E. J. Toups W. O. Toups	50	12	41	945	1,048	180	61	649	139	19	Chase N., N. Y.; Whitney N., N. O.	
Vacherie 219 6 N. O. St. James N16	Bank of Vacherie A@T'10 Jun'37Stmt 84-242	J. B. F. Baudry	Jourdan Falgoust	J. F. Falgoust	Louis T. Rome R. J. Cazenave	15 (15 Cap. Notes)	5	331	\$ 9	375	232	22	91	25	5	N. Bk. Com. and Whitney N., N. O.	
Vidalia 1141 11 Concordia G18	Concordia Bk. and Trust Co. Jun'37Stmt 84-248 A@T'103	John Dale	S. L. Winston	F. Falkenheiner	Mrs. K. Falkenheiner	50 Pf. 50	15	4	497	616	109	9	287	178	33	Chase N., N. Y.; N. Bk. Com., N. O.; Britton & Koontz N., Natchez.	
Ville Platte 1722 6 N. O. Evangeline K10	THE EVANGELINE BANK & TR. CO. Jun'37Stmt 84-244 A@T'11	A. C. REED ALFRED YOUNG, Ch. of Bd. Collections, Bill special attent	J. H. BULLER THEO. MARDEL	O. M. DARDEAU, Cash. and Sec.	A. C. REED, Tr. Off	50 Pf. 50	15	30	805	950	497	49	83	291	30	Gty. Tr. Co., Cent. Han. Bk. & Tr. Co., and Chase N., N. Y.; Hibernia N., Whitney N., and N. Bk. of Com., N. O.	
Vinton 1989 6 N. O. Calcasieu M5	CALCASIEU-MARINE NAT'L BANK OF LAKE CHARLES Jun'37Stmt 84-246 Ad@T'10	R. L. James Frank Roberts, Ch.	W. T. Burton	A. S. Dudley, V. P. and Cash. John M. Howard, Aud.	M. J. Dugan E. D. Windham O. L. LeBlanc, Asst. Mgr.	240 Pf. 260 (Bran ch of C alcasie u-Mar ine Na t'l Bk. Head Office 25	100	179	6,522	7,301	2,928	1,056	546	2,418	353	Chem. Bk. & Tr. Co., N. Y.; N. Bk. Com., Hou.; Hib. N., N. O.	
Vivian 1646 11 Caddo A4	Bank of Vivian A@T'11 Jun'37Stmt 84-129	C. H. Pardue	J. D. Houston	J. D. Houston	F. B. Rieves	16 Pf. 16	7	31	1,120	1,190	707	66	27	378	12	Mtle.-Com. Bk. & Tr. Co., St. L.; 1st N. Shreveport; Whitney N., N. O.	
Washington 1004 6 N. O. St. Lan. K11	Washington State Bank Jun'37Stmt 84-246 A@T'93	G. H. Parker Leon Wolff, Ch.	Pat Garnett F. L. Bailey	A. L. Quirk		44 Pf. 40		6	288	378	81	20	120	150	7	Gty. Bk. & Tr. Co., Alexandria; N. Bk. Com., N. O.	
Water Proof 420 11 Tensas F13	Bank of St. Joseph & Tr. Co. 84-402 Ad@T'124			J. O. Seaman		(Wate r Proo f Bran ch of B ank of St. Jo seph & Tr. Co., St. J oseph, La.)										1st N., Memp.; N. Bk. Com., N. O.	
Welsh 1514 Jeffers'n Davis M8 6 N. O.	CALCASIEU-MARINE NAT'L BANK OF LAKE CHARLES Jun'37Stmt 84-246 Ad@T'10	R. L. James Frank Roberts, Ch.	W. T. Burton	A. S. Dudley, V. P. and Cash. John M. Howard, Aud.	M. J. Dugan E. D. Windham E. F. Harcastle, Br. Mgr.	240 Pf. 260 (Bran ch of C alcasie u-Mar ine Na t'l Bk. Head Office 25	100	179	6,522	7,301	2,928	1,056	546	2,418	353	Chem. Bk. & Tr. Co., N. Y.; N. Bk. Com., Hou.; Hib. N., N. O.	
West Monroe 6566 11 Ouachita C11	Central Sav. Bank & Trust Company 84-846 A@T'19 OUACHITA NATIONAL BANK IN MONROE 84-437 Jun'37Stmt 84-415			J. W. Mitchell, Mgr.		(Bran ch of O uachit a Nati onal B ank in Monr oe, Mo nroe, La.)										Gty. Tr. Co., N. Y.; Cont. Ill. N. Bk. & Tr. Chl.; Hibernia N., N. O.	
White Castle 1499 6 N. O. Iberville M14	Bank of Commerce A@T'27 Jun'37Stmt 84-415	C. I. Joseph	L. B. Babin	I. L. Babin	Mrs. M. F. Gueno, Jr.	25 Pf. 14	17	1	483	540	71	241	126	98	4	Hibernia N. and Whitney N., N. O.	
Winnfield 3721 11 Winn F9	Bank of Winnfield & Tr. Co. Jun'37Stmt 84-84 Ad@T'133	J. R. Heard	W. E. Heard	J. A. Nugent	H. R. Heard	50	1	24	385	460	125		150		185	Cent. Han. Bk. & Tr. N. Y.; Com'l N., Shreveport; Hib. N., N. O.	
Winnboro 1965 11 Franklin E12	Franklin State Bank & Tr. Co. Jun'37Stmt 84-181 Ad@T'108	N. L. Hower, Pres. and Tr. Off. E. D. Walter, V. P.	W. E. Gilbert B. A. Hobgood	Bailey Martin, Cash. and Asst. Tr. Off.	Phil Duncan	50 Pf. 44	31	26	728	879	215	62	256	245	101	Chase N., N. Y.; Whit. N., N. O.; 1st N., Shrev.;	
" " "	Winnboro State Bank & Trust Co. Ad@T'102 Jun'37Stmt 84-190	B. S. Landis	W. M. Snyder T. J. Matthews	W. F. Prickett	H. I. Hill	50 Pf. 75	25	25	613	788	159	26	66	464	73	Cent. Han. Bk. & Tr., N. Y.; Hib. N., N. O.	
Wiener 692 11 Franklin E12 Zachary 626 6 N. O. E. Baton Rouge K14	Franklin State Bank & Trust Co. 84-370 A@T'20 Bank of Zachary A@T'04 Jun'37Stmt 84-252	A. C. Mills	T. L. Mills	Mamie McHugh	C. L. McElyea	(Bran ch of Frank lin Sta te Ban k & T r. Co., Winns boro, L a.)	25	19	4	160	208	40	34	54	71	9	Whitney N., N. O.; Britton & Koontz, Natchez; Whitney N., N. O.; City N., Baton Rouge.

RESPONSIBLE BANKING AND COLLECTION SERVICE AMERICAN BANK & TRUST CO., NEW ORLEANS

95%

OF THE BANKS
SUBSCRIBING TO
BANK DIRECTORIES

BUY

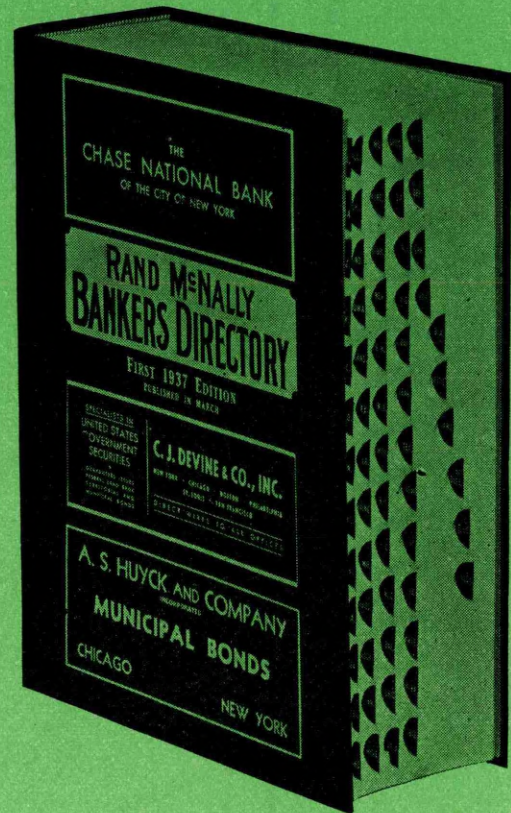

RAND McNALLY BANKERS DIRECTORY
THE
BLUE BOOK

MAINE

INDEX TO COUNTIES.

Androscoggin	N 6
Arden	N 16
Cumberland	O 5
Franklin	K 4
Hancock	L 17
Kennebec	M 9
Knox	N 13
Lincoln	O 10
Oxford	L 3
Penobscot	J 15
Sagadahoc	G 12
Somerset	H 7
Waldo	M 13
Washington	J 21
York	Q 3

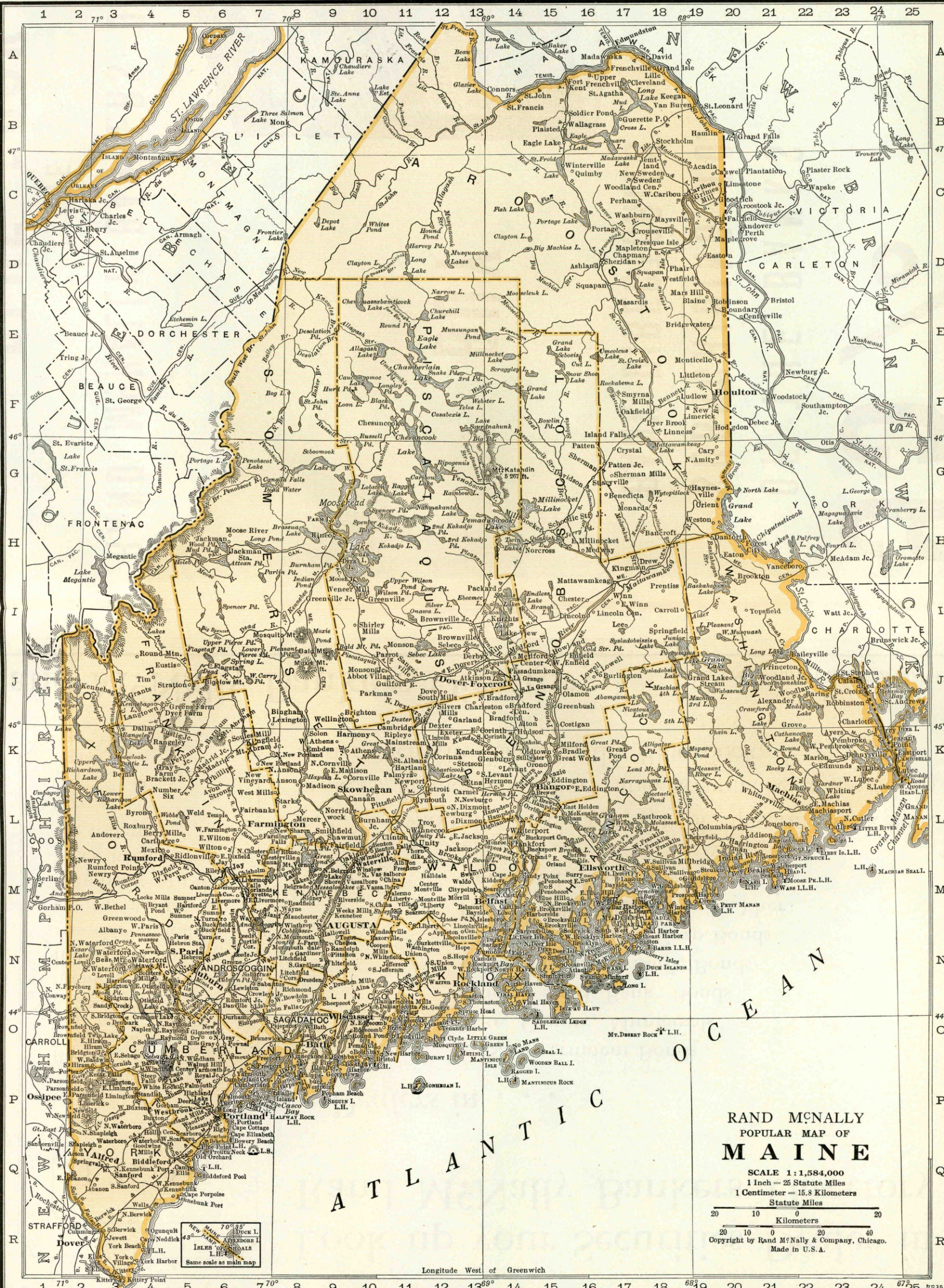

RAND McNALLY
POPULAR MAP OF
MAINE

SCALE 1:1,584,000
1 Inch = 25 Statute Miles
1 Centimeter = 15.8 Kilometers

Statute Miles
0 10 20
Kilometers
0 10 20

Copyright by Rand McNally & Company, Chicago.
Made in U.S.A.

★ Before Making An Investment ★

I. B. A.

The section of your Blue Book indexed "I. B. A." contains a complete list of members of the Investment Bankers Association, followed by a list of members of the Stock Exchanges of the country.

●

Look up your Securities Dealer in Rand McNally Bankers Directory

Dealers in . . .

U. S. Government Bonds
State, County, Municipals
Federal Land Bank Bonds
Joint Stock Land Bank Bonds
Home Owners' Loan Corp. Bonds
Public Utility Bonds, and Other
Stocks and Bonds

will be found in a selected list of investment dealers, brokers, finance companies and acceptance corporations under each city listed in the Blue Book.

Rand McNally Bankers Directory » *Since 1872
America's Standard Financial Reference*

Number under Name of Bank is the Transit Number given to each bank in U. S. exclusively by The Rand-McNally Bankers' Directory, under the authority of The American Bankers Ass'n.

MAINE
(Savings Banks do not handle collections)

Non-Bank Towns with Nearest Banking Point (Indexed Acces.), Lawyers, Laws (Indexed) in back of this volume. For Interest Rates, Holidays, etc., see Laws.

TOWN AND COUNTY. County Seats. Entire State in No. 1 Fed. Res. Dist.	Mem. A. B. A. New State Priv. Mem. State B. Ass'n. (Estab. Fed. Res. Depts. T-Trust B-Bond d-Safe Deposit C-Savings A-FDIC	PRESIDENT.	VICE-PRESIDENT.	CASHIER.	ASS'T CASHIER.	LIABILITIES. (In Thousands of Dollars)						RESOURCES.					PRINCIPAL CORRESPONDENTS.
						Capital	Surplus	Und. Prof. and Reserves	Deposits	Other Liabilities	Totals	Cash. Ex. & Due from Bks	U.S. Gov. Securities	Other Securities	Loans & Discounts	Other Resources	
Ashland 2100 Aroostook D16	Ashland Trust Co. d@:17 Jun'37Stmt 52-237	C. A. H. Brooks, Ch. of Bd. and Pres.	W. E. Ross J. A. Smith	R. K. Merritt, Sec. and Tr.	B. B. Brewer, A. Tr.	\$ 50 Pf. 13	\$ 10	\$ 23	\$ 429	\$ 3	\$ 528	\$ 192	\$ 31	\$ 12	\$ 251	\$ 42	Irv. Tr. Co., N. Y.; N. Rockland, Bos.
Auburn 18,571 Androscoggin N6	Auburn Savings Bank Jun'37Stmt 52-51 d@:18	W. A. Greenleaf	E. F. Phillips	B. A. Chase, Tr.	C. E. Bailey, A. Tr.	-----	200	84	2,116	-----	2,400	71	83	1,244	748	254	Chase N., N. Y.
"	*FIRST-AUBURN TRUST COMPANY Jun'37Stmt 52-50 d@:18	BENJAMIN JONES	W. R. HOLMES	E. L. WELLMAN, Tr.	G. A. MILLER, A. Tr. D. L. STETSON, A. Tr.	150 Pf. 347	75	113	2,759	185	3,629	245	451	917	1,736	280	Chase N., N. Y.; Merch. N., Bos.; Canadian Bk. of Com., Montreal.
"	*First National Bank 52-53 d@:18			M. G. Howland, A. C.	M. C. Stevens	(Auburn Office of First National Bank, Lewiston, Me.)											Mnfrs. Tr., N. Y.; 1st N., Bos.
"	Mechanics Savings Bank Jun'37Stmt 52-52 d@:18 (*Member of Lewiston & Auburn Clearing House, Lewiston, Me.)	F. E. Ludden		F. A. Getchell, Tr.	Ruth A. Hanscom, A. Tr.	-----	88	29	1,058	-----	1,175	47	75	702	351	-----	N. Shawmut, Bos.; Mnfrs. N., Lewiston; Canal N., Port.
Augusta 17,198 Kennebec N9	Augusta Savings Bank Jun'37Stmt 52-54 d@:18	F. G. Farrington	P. V. Hill	R. E. Goodwin, Tr.		-----		934	7,007	468	8,409	281	1,598	4,705	1,699	126	1st N., Granite, Augusta.
"	DEPOSITORS TRUST COMPANY Jun'37Stmt 52-60 d@:18	W. R. PATTANGALL	R. A. CONY R. B. SPEAR, Exec.	R. B. SPEAR, Tr. and Tr. Off. L. W. WYMAN, A. Tr. and A. Tr. Off.	SAMUEL TITCOMB, Sec. H. E. WEBER, Mgr.	611	306	370	8,253	33	9,573	2,133	2,727	1,172	3,399	142	Gty. Tr. Co. and Chem. Bk. & Tr., N. Y.; 1st N., N. Rockland, and N. Shawmut, Bos.
"	First National Granite Bank Jun'37Stmt 52-57 d@:18	C. S. Hichborn	John Lee Merrill	R. F. Partridge	P. E. Gray	900	333	(With Surp)	8,648	(Trust Dept)	9,881	1,429	5,170	2,411	755	116	N. Y. Tr. Co. and Chase N., N. Y.; 1st N., Bos.
"	Kennebec Savings Bk. @:17 Jun'37Stmt 52-59	Walter M. Sanborn		W. G. Boothby, Tr.	Arno A. Bittues, A. Tr.	-----	120	125	1,671	-----	1,916	229	507	802	326	52	1st N. Granite, Augusta.
Bangor 28,749 Penobscot L14	+Bangor Savings Bank Jun'37Stmt 52-30 d@:18	Edgar M. Simpson		W. A. Danforth, Tr.	A. E. Cushman, A. Tr. H. L. Nason, A. Tr.	-----	500	1,124	9,659	-----	11,283	1,455	2,351	5,771	1,439	267	Mnfrs. Tr. Co., N. Y.; Merch. N., Bos.
"	*EASTERN TRUST & BKG. CO. Jun'37Stmt 52-37 d@:18	J. W. CASSIDY	H. A. LITTLEFIELD	W. P. NEWMAN, Sec. and Tr. L. M. COFFIN, A. Tr.	K. R. PHILBRICK, A. Sec. and A. Tr.	200	200	887	9,393	10	10,690	1,804	2,162	2,049	4,102	573	Cent. Han. Bk. & Tr. Co., N. Y.; 1st N. and N. Shawmut, Bos.; 1st N., Phil.; Midland Bk., Ltd., Lon.
"	*MERCHANTS NAT'L BANK Jun'37Stmt 52-38 d@:18	H. S. STEWART	J. S. UPTON, Ass't. to Pres.	E. E. McFARLAND, Cash. and Tr. Off.	E. S. ANDERSON, A. Tr. Off.	1,000	271	7	10,417	(Trust Dept)	11,695	2,415	5,751	1,558	1,768	203	Bkrs., Tr. Co. and Mnfrs. Tr. Co., N. Y.; Merch. N., Nat'l Shaw. and N. Rockland, Bos.
"	THE MERRILL TRUST COMPANY Jun'37Stmt 52-36 d@:18	S. N. SHUMWAY	H. B. RUSS	G. D. EVERETT, Tr. O. H. NELSON, Tr. Off.	H. H. COLBY, Sec. JOHN P. VOSE, A. Sec. and A. Tr.	600 Pf. 750	370	104	12,666	21	14,511	2,040	4,454	1,754	6,176	87	Gty. Tr. Co. and Bk. of N. Y. & Tr., N. Y.; 1st N., Bos.
"	+Penobscot Savings Bank Jun'37Stmt 52-34 @:18	Ralph Whittier		S. C. Brown, Tr.	Frank H. Floyd, A. Tr.	-----	576	(With Surp.)	4,838	-----	5,414	457	1,616	2,911	395	35	1st N., Bos.; Merch. N., Bangor.
"	Bangor Clearing House (Members indicated by *)	H. S. Stewart	by a +)	H. A. Littlefield, Mgr.		(See pages 64-65 of Number of Cities, States, and Private Banks, Total)											
Bar Harbor 4,400 Hancock M18	BAR HARBOR BKG. & TR. CO. Jun'37Stmt 52-175 d@:18	Fred C. Lynam Luere B. Deasy, Ch.	D. O. Rodick Dora E. Brewer, Tr. Off.	R. E. McKOWN, V.P. and Tr.	A. H. Cunningham, A. Tr. F. Louise Leland, A. Tr.	250	253	136	4,183	1,424	6,246	812	537	1,204	2,242	1,451	Cent. Han. Bk. & Tr. Co., N. Y.; 2d N. and N. Shaw., Bos.
"	FIRST NATIONAL BANK 52-176 d@:18	A. S. Rodick	G. F. Berry	Thomas Searis	Harold F. Carter, Shirley E. Haraden	75 Pf. 75	100	197	2,240	47	2,734	272	150	1,040	1,210	62	Mnfrs. Tr. Co. and N. Y. Tr. Co., N. Y.; 1st N., Bos.

BANK CHECKS FOR NEW ENGLAND BANKERS **MADE BY NEW ENGLAND CRAFTSMEN** **J. C. HALL COMPANY** PROVIDENCE RHODE ISLAND

Number under Name of Bank is the Transit Number given to each bank in U. S. exclusively by The Rand-McNally Bankers' Directory, under the authority of The American Bankers Ass'n.

MAINE—Continued
(Savings Banks do not handle Collections)

Non-Bank Towns with Nearest Banking Point (Indexed Access.), Lawyers, Laws (Indexed) in back of this volume. For Interest Rates, Holidays, etc., see Laws.

TOWN AND COUNTY. County Seats. Entire State in No. 1 Fed. Res. Dist.	Mem. A. B. A. New State Priv. Mem. State B. Ass'n. (Estab. Fed. Res. Depts: Trust B-Bond d-Safe Deposit Savings FDIC	PRESIDENT.	VICE-PRESIDENT.	CASHIER.	ASS'T CASHIER.	LIABILITIES. (In Thousands of Dollars)					RESOURCES.					PRINCIPAL CORRESPONDENTS.	
						Capital	Surplus	Und. Prof. and or Reserves	Deposits	Other Liabilities	Totals	Cash Ex. & Due from Bks	U.S. Gov. Securities	Other Securities	Loans & Discounts		Other Resources
Bath 9110 Sagadahoc O8	Bath Nat'l Bank. ▲d@T:1:64 Jun'37Stmt 52-70	Arthur Sewall	F. D. Hill	F. D. Hill, Cash. and Tr. Off.	H. A. Walters D. A. Hatch	\$ 125	\$ 125	\$ 112	\$ 990	\$ 13	\$ 1,365	\$ 384	\$ 133	\$ 489	\$ 340	\$ 19	Irv. Tr. Co., N. Y.; 1st N. and N. Shawmut, Bos.
" "	Bath Savings Inst. d@:1:52 Jun'37Stmt 52-69	W. S. Newell	W. A. Furber	C. C. Low, Tr.	Allan Spear, A. Tr. Alex A. Burden, A. Tr.			578	4,798		5,376	579	759	3,741	270	Bk. of the Manhattan Co., N. Y.; 1st N., Bos.; Bath N., 1st N., Bath.	
" "	Bath Trust Co. d@T:1:02 Jun'37Stmt 52-72	R. H. Baxter	R. E. Ross D. T. Dougherty A. G. Smith	W. B. Mussenden, Tr. J. E. Hughes, A. Tr.	L. E. Thebeau, Sec. W. L. Skelton, A. Tr. A. G. Smith, Tr. Off.	100	100	134	2,313	415	3,062	552	187	1,291	594	Bk. of the Manhattan, N. Y.; Merch. N. and 2nd N., Bos.; Canal N., Port.	
" "	First National Bank Jun'37Stmt 52-71 ▲d@T:1:63	Oliver Moses	Wm. S. Shorey	Wm. S. Shorey, Cash. and Tr. Off.	Daniel Williams, A. C. and A. Tr. Off. Harry L. Day	400	320	241	3,017		3,978	791	475	2,056	635	21 Chase N., N. Y.; Merch. N., Bos.; 1st N., Phil.	
Belfast 4993 Walde M13	First National Bank Jun'37Stmt 52-131 ▲d@T:1:33	H. R. Stone		C. F. Clement	Alberta W. Farnham, A. Cash. and Tr. O.	100 Pf. 89	44	69	2,717 (Trust Depar tment		3,019	559 Resou rces \$2	765 32)	437	1,192	66 N. City, N. Y.; Phil. N., Phil.; 1st N. and N. Shawmut, Bos.	
" "	The Merrill Trust Co. 52-262 ▲d@T:1:03			R. R. Thompson, Mgr.					(Bran ch of T he Mer rill Tr ust Co., Banq uer, Me.)							Gty. Tr. Co. and Bk. of N. Y. & Tr. Co., N. Y.; 1st N., Bos.	
Bethel 964 Oxford M3	Bethel National Bank. ▲:1:05 Jun'37Stmt 52-179	Ernest M. Walker	Frank E. Hanscom	E. C. Park	F. B. Merrill	25	25	53	307		410	98	44	179	89	1st N., Bos.; Port N., Port.	
" "	Bethel Savings Bank. @:1:72 Jun'37Stmt 52-178	Frank A. Brown		Fred F. Bean, Sec. and Tr.				190	868		1,058	24	23	829	130	52 Port. N., Port.	
Biddeford 17,633 York Q5	Biddeford Savings Bank Jun'37Stmt 52-46 @:1:67	Arthur E. Baker	Lytton E. Staples	Everett M. Staples	J. B. Stride, A. Tr.			629	3,715		4,344	183	1,088	1,971	1,075	27 1st N., Biddeford.	
" "	First National Bank ▲d@T:1:56 Jun'37Stmt 52-44	H. T. Waterhouse	A. F. Maxwell	J. S. Guerin	C. R. Means	200	200	146	1,581 (Trust Depar tment		2,127	734 Resou rces \$9	327 83)	243	788	35 Gty. Tr. Co., N. Y.; 1st N., N. Shawmut, and Bk. of Nova Scotia, Bos.	
" "	Pepperell Trust Co. Jun'37Stmt 52-47 ▲d@T:1:07	S. A. Staples	Edouard Delorge	E. A. Goodwin, Tr.	P. G. Davis, A. Tr.	50 Pf. 149	50	30	1,521	10	1,810	286	363	453	575	133 Mnfrs. Tr. Co., N. Y.; 1st N. and 2d N., Bos.; 1st N., Biddeford.	
" "	York County Savings Bank Jun'37Stmt 52-45 @:1:60	E. H. Goldthwaite	F. B. Wheaton	H. J. Staples, Tr.	Leo. B. Shevenell, A. Tr.			255	1,773	27	2,055	152	356	658	832	57 1st N., Biddeford; N. Shawmut, Bos.	
Boothbay Harbor Lin. O10 2000	Depositors Trust Co. 52-168 ▲d@T:1:33			W. B. Blake, Mgr.					(Bran ch of Deposi tors Tr ust Co., Augu sta, M e.)								
Brewer 6329 Penobscot L14	Brewer Savings Bank Jun'37Stmt 52-184 d@:1:69	S. H. Woodbury		Howard N. Floyd	Henry W. Floyd, A. Tr.			75	902		977	47	470	198	198	64 Merrill Tr. Co. and Eastern Tr. & Bkg. Co., Bangor; 1st N., Bos.	
Bridgton 1625 Cumberland O3	CASCO BANK & TRUST CO. 52-156 ▲d@T:1:33			Roger W. Flint, Mgr.					(Bran ch of Casco B ank & Tr ust Co., P ortlan d, M e.)							N. Y. Tr., N. Y.; N. Shawmut, Bos.; Phil. N., Phil.	
Brunswick 6144 Cumberl'd O7	Brunswick Sav. Institution Jun'37Stmt 52-92 d@:1:58	Carl M. Day		T. H. Riley, Jr., Tr.	Antoinette Fortin, A. Tr. L. A. Brown, A. Tr. E. W. Booker			165	2,675	15	2,855	113	359	1,406	940	37 1st N., Brunswick; Port. N., Port.; 2nd N., Bos.	
" "	First National Bank Jun'37Stmt 52-91 ▲d@:1:57	S. L. Forsaith		William H. Farrar		175	90	167	2,837		3,269	496	538	1,497	676	62 Chase N., N. Y.; Merch. N., Bos.; Canal N. Port.	
Buckfield 343 Oxford N5	Casco Bank & Trust Co. 52-227 ▲d@T:1:33			J. W. Emery, Mgr.					(Bran ch of Casco B ank & Tr ust Co., P ortlan d, M e.)							N. Y. Tr. Co., N. Y.; N. Shawmut, Bos.	
Bucksport 1500 Hancock L14	The Merrill Trust Co. 52-185 ▲d@T:1:03			F. W. Smith, Mgr.					(Bran ch of The M errill Tr ust Co., B angor, M e.)							Gty. Tr. Co., N. Y.; 1st N., Bos.	
Calais 5470 Washington J23	National Bank of Calais Jun'37Stmt 52-99 ▲d@:1:33	W. L. Cobb	Leo J. Parant	Frank W. Gatcomb	Raymond Short	112	76	22	2,078		2,288	431	616	167	997	77 N. Shawmut, Bos.	

Number under Name of Bank is the Transit Number given to each bank in U. S. exclusively by The Rand-McNally Bankers' Directory, under the authority of The American Bankers Ass'n.

MAINE—Continued
(Savings Banks do not handle collections)

Non-Bank Towns with Nearest Banking Point (Indexed Access.), Lawyers, Laws (Indexed) in back of this volume. For Interest Rates, Holidays, etc. see Laws.

TOWN AND COUNTY. ▲County Seats. Entire State in No. 1 Fed. Res. Dist.	Mem. A. B. A. * New State Priv. † Mem. State B. Ass'n. [Estab. ◆ Fed. Res. Depts: T-Trust B-Bond d-Safe Deposit © Savings ▲ FDIC	PRESIDENT.	VICE-PRESIDENT.	CASHIER.	ASS'T CASHIER.	LIABILITIES. (In Thousands of Dollars)					RESOURCES.					PRINCIPAL CORRESPONDENTS.		
						Capital	Surplus	Und.Prof. and or Reserves	Deposits	Other Li- abilities	Totals	Cash, Ex. & Due from Bks	U.S. Gov. Securi- ties	Other Securi- ties	Loans & Dis- counts		Other Re- sources	
Camden 3000 Knox N13	Camden National Bank Jun'37Stmt 52-145 ▲d@T:75	Chas. C. Wood		T. J. French	J. L. Tewksbury Olive A. Coates	\$ 100 Pf. 33	40	\$ 86	\$ 1,725		\$ 1,984	\$ 248	\$ 793	\$ 517	\$ 402	\$ 24	Chase N., N. Y.; 1st N., Bos.	
" "	Knox County Trust Co. 52-146 ▲dB@T:33			Harold S. Davis, Mgr.		(Branch of Knox County Trust Co., Rockland, Me.)											Mfrs. Tr., N. Y.; N. Rockland, Bos.	
Caribou 8500 Aroostook C20	Aroostook Tr. Co. ▲d@T:90 Jun'37Stmt 52-109	R. F. Gardner	S. W. Collins	R. L. Powell, Tr.	Marjorie A. Crockett, A. Tr.	125 Pf. 507	6	50	1,598		2,286	750	265	14	897	360	Irv. Tr. Co., N. Y.; 1st N. and N. Rockland, Bos.	
Cherryfield 1011 Washington L19	Union Trust Co. ▲@T:17			A. L. Sproul, Mgr.		(Agency of Union Trust Co., Ellsworth, Me.)												
Damariscotta 800 Lincoln O10	First National Bank 52-183 ▲d@T:64 Jun'37Stmt	L. A. Dodge F. A. Pitcher, Ch.	J. A. Erskine E. E. Philbrook	R. K. Tukey	Marion L. Clifford	100 Pf. 110	60	94	2,051		2,415	325	463	385	1,162	80	Chase N., N. Y.; N. Shawmut, Bos.; Port. N., Port.	
Dexter 3500 Penobscot K12	The Merrill Trust Company 52-186 ▲d@T:33			Reynold F. Thompson, Mgr.	D. D. Champion, A. Mgr.	(Branch of The Merrill Trust Co., Bangor, Me.)											Gty. Tr. Co., N. Y.; 1st N., Bos.	
Dixfield 900 Oxford M5	Rumford Falls Trust Co. 52-187 ▲d@T:11			E. L. Stetson		(Branch of Rumford Falls Trust Co., Rumford, Me.)											1st N., Bos.	
Dover-Foxcroft 3890 Piscataquis J, 12	The Merrill Trust Co. 52-165 ▲dB@T:03			G. L. Arnold, Mgr.	M. C. Arnold, A. Mgr.	(Branch of The Merrill Trust Co., Bangor, Me.)											Gty. Tr. Co., N. Y.; 1st N., Bos.	
E. Millinocket 1500 Penobscot H15	Piscataquis Savings Bank Jun'37Stmt 52-162 dB@T:69	W. J. Mayo	O. L. Evans	E. W. Downs, Sec. and Tr.	Mrs. Mary G. Whittredge, A. Tr.			147	1,477		1,624	54	267	999	264	40	1st N., Bos.; Merrill Tr. Co., Dover-Foxcroft.	
Easton 1450 Aroostook D19	Millinocket Trust Co. \$33					(Agency of Millinocket Trust Co., Millinocket)												
Eastport 3466 Washington K24	Frontier Trust Co. d@T:28 52-263			Margaret Towle, Mgr.		(Branch of Frontier Trust Co., Fort Fairfield, Me.)											N. Rockland, Bos.; Bk. of Montreal, Perth, New B., Can.	
" "	Eastport Savings Bank Jun'37Stmt 52-128 ▲d@T:69	Herbert Kilby	W. H. Colwell	E. B. Quigley, Tr.	A. G. Flagg		129	(With Surp)	922	15	1,066	50	274	476	252	14	N. Shawmut, Bos.	
" "	The Merrill Trust Co. 52-127 ▲dB@T:03			L. T. Creary, Mgr.		(Eastport Branch of The Merrill Trust Co., Bangor, Me.)											Gty. Tr. Co., N. Y.; 1st N., Bos.	
Ellsworth 3557 Hancock M16	Liberty National Bank in Ellsworth 52-137 ▲dB@T:87 Jun'37Stmt	Leon H. Brown	L. B. Getchell	F. J. Dunleavy	Addie R. Carlisle	150	77	30	731		988	146	238	256	308	40	1st N. and N. Rockland, Bos.	
" "	Union Trust Co. ▲dB@T:07 Jun'37Stmt 52-138	Frank C. Nash	B. S. Jellison	J. J. Whitney, Tr. and Tr. Off.	H. T. Smith, Sec. H. Dana Austin, A. Tr.	100 Pf. 200	55	145	1,854	\$ 1 (Trust Depar tment	2,355	471	555	557	746	26	Guaranty Tr. Co., N. Y.; 1st N., Bos.	
Fairfield 3529 Somerset L10	Depositors Trust Co. 52-132 ▲d@T:33			M. A. Mower, Jr., Mgr.		(Branch of Depositors Trust Co., Augusta, Me.)												
Farmington 1737 Franklin L7	First National Bank Jun'37Stmt 52-141 ▲d@T:90	George D. Clark	E. E. Flood	A. L. Wolcott, Cash. and Tr. Off.			50 Pf. 50	40	19	1,042		1,201	182	273	408	315	23	1st N., Bos.; Port. N., Port.
" "	Franklin County Savings Bank Jun'37Stmt 52-139 @T:68	W. G. Mallett		E. L. Mallett, Tr.				125	210	1,952		2,287	68	917	1,146	87	69	Port. N., Port.; N. Shaw- mut, Bos.; 1st N., Farm- ington.
" "	Peoples National Bank Jun'37Stmt 52-142 ▲d@T:01	J. P. Flint	R. F. Gammon	J. L. Tyler	R. B. Flint	50 Pf. 50	50	31	1,323		1,504	453	186	520	310	35	Merch. N., Bos.; Canal N., Port.	
Ft. Fairfield 2616 Aroostook C20	First National Bank Jun'37Stmt 52-134 ▲dB@T:33	C. A. Powers	S. A. Wathen	F. S. Kilburn	A. M. Wiggins	50 Pf. 44	12	19	1,118		1,243	491	473	13	230	36	Irv. Tr. Co., N. Y.; 1st N., Bos.; Bk. of Mont- real, Perth, New B., Can.	
" "	Frontier Tr. Co. d@T:07 Jun'37Stmt 52-135	R. R. Johnston, Ch. of Bd. and Pres.	W. M. Reed	A. G. Lockhart, Tr. Annie L. McMennamin, A. Tr.	D. H. Boyd, Sec.	50 Pf. 175	1	9	566	215	1,016	210		7	665	134	N. Rockland, Bos.; Bk. of Montreal, Perth, New B., Can.	

BANK CHECKS FOR NEW ENGLAND BANKERS MADE BY NEW ENGLAND CRAFTSMEN **J. C. HALL COMPANY** PROVIDENCE RHODE ISLAND

Number under Name of Bank is the Transit Number given to each bank in U. S. exclusively by The Rand-McNally Bankers' Directory, under the authority of The American Bankers Ass'n.

MAINE—Continued
(Savings Banks do not handle collections)

Non-Bank Towns with Nearest Banking Point (Indexed Access.), Lawyers, Laws (Indexed) in back of this volume. For Interest Rates, Holidays, etc., see Laws.

TOWN AND COUNTY. *County Seats. Entire State in No.1 Fed.Res.Dist.	Mem.A.B.A. New State Priv. †Mem. State B. Ass'n. [Estab. ♦Fed. Res. Depts. T-Trust B-Bond d-Safe Deposit © Savings ▲FDIC	PRESIDENT.	VICE-PRESIDENT.	CASHIER.	ASS'T CASHIER.	LIABILITIES. (In Thousands of Dollars)						RESOURCES.					PRINCIPAL CORRESPONDENTS.
						Capital	Surplus	Und.Prof. and or Reserves	Deposits	Other Li- abilities	Totals	Cash,Ex. & Due fromBks	U.S.Gov. Securi- ties	Other Securi- ties	Loans & Dis- counts	Other Re- sources	
Ft. Kent2245 Aroostook A15	First National Bank in Fort Kent.....52-241 ▲d©†\$34 Jun'37Stmt	Arthur J. Nadeau. <i>Ch. of Bd. and Pres.</i>	W. V. Kirk	David Garceau	Queenie Stevens	\$ 50	\$ 10	\$ 8	\$ 387	\$ 1	\$ 456	\$ 256	\$ 12	\$ 2	\$ 173	\$ 13	Chase N., N. Y.; 1st N., Bos.; Provincial Bk. of Canada, Clair, N. B.
Freeport973 Cumberland O7	Lewiston Trust Co. 52-188 ▲d©†\$04			S. Parker Foss. <i>A. Tr. and Mgr.</i>		(Branch of Lewiston Tr. Co., Lewiston, Me.)											N. City, N. Y.; 1st N., Bos.
Fryeburg789 Oxford O2	Casco Bank & Trust Co. ▲\$35 52-272			Alvin D. Merrill. <i>Mgr.</i>		(Branch of Casco Bank & Trust Co., Portland, Me.)											
Gardiner5609 Kennebec N9	Depositors Trust Co. ♦ 52-122 ▲d©†\$33			W. M. Wallace. <i>Mgr.</i>		(Branch of Depositors Trust Co., Augusta, Me.)											Gty. Tr., N. Y.; 1st N., Bos.
"	Gardiner Savings Inst. Jun'37Stmt 52-118 ©†\$1834	O. A. Knight		A. G. Welch, Tr.	H. G. Clark, A. Tr.		180	171	3,216		3,567	88	364	2,478	637		1st N., Bos.
"	National Bank of Gardiner Jun'37Stmt 52-120 ▲d©†\$09	E. L. Bussell	N. H. Trafton	H. M. Lawton	A. B. Welch	50 Pf. 22	55	16	1,071		1,214	218	379	394	212	11	1st N., Bos.
Gorham1088 Cumberland P5	Gorham Savings Bk....©†\$68 Jun'37Stmt 52-191	John A. Waterman	C. E. Carll	O. H. Wentworth. <i>Tr.</i>	O. D. Cargill. <i>A. Tr.</i>			157	1,285		1,442	88	553	388	320	93	Canal N., Port.
Greenville1000 Piscataquis I10	Gulford Trust Co. ▲\$06 52-192			E. W. Vaughan. <i>Mgr.</i>		(Branch of Gulford Trust Co., Gulford, Me.)											1st N., Bos.; Eastern Tr. & Bkg. Co., Bangor.
Gulford1500 Piscataquis J11	Gulford Trust Co. d©†\$06 Jun'37Stmt 52-193	R. W. Davis	J. E. French	J. T. Davidson. <i>Sec. and Tr.</i>	R. W. Davis, Tr. Of.	100	150	194	2,920	152	3,516	492	964	708	1,180	172	Cent. Han. Bk. & Tr. N. Y.; Eastern Tr. & Bkg. Co., Bangor.
Hallowell2675 Kennebec N9	Depositors Trust Co. ♦ 52-154 ▲d©†\$33			David G. Campbell. <i>Mgr.</i>		(Branch of Depositors Tr. Co., Augusta, Me.)											
Houlton6000 Aroostook F19	First National Bank 52-104 ▲d©†\$82 Jun'37Stmt	J. M. Pierce	Geo. B. Dunn	R. F. Ward. <i>Cash. and Tr. Off.</i>	H. R. Nevers. G. E. Roach	150 Pf. 100	132	109	4,042		4,533	1,467	1,368	887	786	25	Cent. Han. Bk. & Tr. Co., Mfrs. Tr. and Inv. Tr. Co., N. Y.; N. Shawmut, Bos.
"	Houlton Savings Bank Jun'37Stmt 52-103 ▲d©†\$72	N. Tompkins	G. A. Hall	G. A. Hall. <i>Sec. and Tr.</i>	L. O. Ludwig, Jr., <i>A. Tr.</i>		70 (Res. Fd.)	42	918	2 Deb. 75	1,107	200	58	198	616	35	Irv. Tr. N. Y.; N. Shaw. and 1st N., Bos.; N. Bk. of Com., Port.
"	Houlton Trust Co. ▲d©†\$05 Jun'37Stmt 52-106	E. T. Tuell	F. A. Peabody	E. C. Joy, Tr.	S. D. McElwee, <i>Sec. and A. Tr.</i>	33 Pf. 61	25	12	424	3	558	158	134	13	225	28	N. Shawmut, Bos.
Island Falls800 Aroostook G17	Katahdin Trust Co. ▲©†\$17 52-251			Ray R. Stevens. <i>Mgr.</i>		(Branch of Katahdin Trust Co., Pattern, Me.)											1st N., Bos.
Jonesport1200 Washington M21	The Merrill Trust Co. ♦ 52-243 ▲d©†\$03			M. J. Kelley, Mgr.		(Branch of The Merrill Trust Co., Bangor, Me.)											Gty. Tr. Co., N. Y.; 1st N., Bos.
Kennebunk2200 York Q4	Kennebunk Savings Bank Jun'37Stmt 52-144 ▲©†\$51	E. R. Warren	Joseph Dane	H. H. Dyer, Tr.	Mary L. Goodwin, <i>A. Tr.</i>			270	2,198	248 (Cap. Notes)	2,716	56	337	1,384	853	86	Ocean N., Kennebunk.
"	Ocean National Bank ▲d©†\$54 Jun'37Stmt 52-143	N. P. Eveleth	D. M. Small	P. B. VanDyke		50	50	14	656		770	222		255	265	28	Chase N., N. Y.; 1st N., Bos.
Kezar Falls883 York P2	Kezar Falls National Bank Jun'37Stmt 52-195 ▲d©†\$10	W. A. Garner. <i>Ch. of Bd. and Pres.</i>	O. L. Stanley	O. L. Stanley. <i>Cash. and Sec.</i>	S. B. Stanley	50 Pf. 35	65	46	1,048		1,244	172	310	642	118	2	N. Shawmut, Bos.; Port. N., Port.
Kingfield972 Franklin K7	Kingfield Savings Bank Jun'37Stmt 52-196 ©†\$95	Horace G. Winter	A. C. Woodard	H. S. Wing, Tr.	Lella H. Hunnewell, <i>A. Tr.</i>		19	15	265		299	49		37	183	30	1st N., Farmington; Port. N., Port.; Depositors Tr., Augusta.
Kittery3000 York R3	Community Trust Co. 52-244 ▲d©†\$34		Wm. H. Falconer	A. L. Sterling. <i>A. Tr. and Mgr.</i>	Mildred A. Gerry, <i>A. Mgr.</i>	(Branch of Community Trust Co., York Village, Me.)											Irv. Tr. N. Y., 1st N., Bos.; N. Bk. Com., Port.

Number under Name of Bank is the Transit Number given to each bank in U. S. exclusively by The Rand-McNally Bankers' Directory, under the authority of The American Bankers Ass'n.

MAINE—Continued
(Savings Banks do not handle collections)

Non-Bank Towns with Nearest Banking Point (Indexed Access.), Lawyers, Laws (Indexed) in back of this volume. For Interest Rates, Holidays, etc., see Laws.

TOWN AND COUNTRY. County Seats. Entire State in No. 1 Fed. Res. Dist.	Mem. A. B. A. New State Priv. Mem. State B. Ass'n. (Estab. Fed. Res. Depts. Trust B-Bond d-Safe Deposit Savings FDIC	PRESIDENT.	VICE-PRESIDENT.	CASHIER.	ASS'T CASHIER.	LIABILITIES. (In Thousands of Dollars)					RESOURCES.					PRINCIPAL CORRESPONDENTS.		
						Capital	Surplus	Und.Prof. and or Reserves	Deposits	Other Li- abilities	Totals	Cash, Ex. & Due from Bks	U.S. Gov. Securi- ties	Other Securi- ties	Loans & Dis- counts		Other Re- sources	
Lewiston... 34,948 Androscoggin N6	Androscoggin County Sav. Bk. Jun'37Stmt 52-26 d@T\$70	Louis B. Costello.	W. B. Skelton	C. A. Litchfield, Tr.	A. J. S. Keene, A. Tr.	-----	-----	\$ 826	\$ 7,502	\$ 13	\$ 8,341	\$ 459	\$ 2,299	\$ 3,493	\$ 1,855	\$ 205	1st N., Lewiston; 1st N. and Merch. N., Bos.	
" " "	*First National Bank Jun'37Stmt 52-22 Ad@T\$42	W. B. Skelton	D. C. White, Exec.	W. J. Hibbert, V. P. and Cash. A. E. Wood, A. Tr. Off.	R. E. Smith, A. Cash. and Tr. Off. M. G. Howland M. C. Stevens A. Tr. Off.	\$ 400	\$ 400	294 (Tru st Dep	7,459 artme	-----	8,553 nt Res	1,253	1,085 \$1,039)	3,393	2,616	206	Mnfns. Tr. Co., N. Y.; 1st N., Bos.	
" " "	*LEWISTON TRUST COMPANY Jun'37Stmt 52-26 Ad@T\$97	G. W. LANE, JR.	H. W. OAKES W. A. KNIGHT W. T. WARREN	G. J. WALLINGFORD, Sec. and Tr.	R. H. TUTTLE, A. Tr. E. B. AUSTIN, A. Tr.	75 Pf. 1,000	300	245	6,753	703	9,076	886	630	1,367	5,046	1,147	N. City, N. Y.; 1st N., Bos.	
" " "	MANUFACTURERS NATIONAL BANK Jun'37Stmt 52-24 Ad@T\$75	ERNEST SAUNDERS	H. F. MURROE F. X. MARGOTTE	G. T. BAIN	E. W. CAMPBELL	200	800	424	8,758	-----	10,182	2,244	2,658 \$2,574)	2,252	2,954	74	Cent. Han. Bk. & Tr. Co., N. Y.; N. Shaw- mut, Bos.; Phil. N., Phil.	
" " "	Peoples Savings Bank d@T\$75 Jun'37Stmt 52-25	E. A. Davis	-----	E. W. Morrill, Tr.	R. E. Cronia, A. Tr.	-----	550	201	4,661	-----	5,412	328	374	2,657	1,895	158	1st N., Bos.; 1st N. and Mfrs. N. Lewiston. Lewiston Tr. Co., Lewis- ton.	
" " "	Portland Morris Plan Bank of Maine \$28	-----	-----	E. W. Morrill, Mgr.	-----	(Lewi- ton-Au- burn B Me.)	-----	-----	-----	-----	-----	-----	-----	-----	-----	-----	-----	
" " "	Lewiston & Auburn Ol. House (Members indicated by a *)	-----	-----	Geo. J. Wallingford, Sec. and Tr.	-----	(See pa- ges 64- 65-66 f or Num- ber of etc.)	-----	-----	-----	-----	Nation- al, Stat- e and Private Banks, Total	-----	-----	-----	-----	-----	-----	
Limerick... 800 York P2	Casco Bank & Trust Co. 52-267 Ad@T\$33	-----	-----	A. F. Lougee, Mgr.	-----	(Bran- ch of C- asco B- ank & Trust Co., P- ortlan- d, Me.)	-----	-----	-----	-----	-----	-----	-----	-----	-----	-----	N. Shawmut, Bos.; N. Y. Tr. Co., N. Y.	
Limestone... 800 Aroostook C20	Limestone Trust Co. Jun'37Stmt 52-238 d@T\$17	G. P. Hamilton	Henry Phair	F. W. Hechler, Tr.	-----	-----	50	26	-----	330	3	409	121	8	4	192	84	Irving Tr. Co., N. Y.; 1st N., Bos.
Lincoln... 2161 Penobscot I16	Lincoln Trust Co. 52-282 Ad@T\$13	Wm. P. Newman, Ch. of Bd. and Pres.	Geo. T. Carlisle	W. M. Noddin, Tr.	R. E. Doane, A. Tr.	25 Pf. 94	25	42	761	3	950	60	379	252	213	46	Cent. Han. Bk. & Tr. Co., N. Y.; 1st N., Bos.; Eastern Tr. & Bkg. Co., Bangor.	
Lisbon Falls... 2666 Androscoggin O7	Lewiston Trust Co. Ad@T\$98 52-198	-----	-----	A. P. McFarland, A. Tr. and Mgr.	-----	(Bran- ch of L- ewisto- n Trus- t Co., Lewi- ston, M- e.)	-----	-----	-----	-----	-----	-----	-----	-----	-----	-----	-----	N. City, N. Y.; 1st N., Bos.
Livernore Falls Andr's'n M7 2500	Livernore Falls Trust Co. Jun'37Stmt 52-199 Ad@T\$95	C. H. Sturtevant, Pres. and Tr.	Z. A. Mersereau	C. H. Bradford, A. Tr.	R. H. Sturtevant, Sec. and A. Tr. N. G. Sturtevant, Tr. Off.	50 Pf. 149	100	148	1,826	134	2,407	330	170	1,041	631	235	Irv. Tr. Co., N. Y.; N. Shawmut, Bos.	
Lubec... 1500 Washington K24	Bar Harbor Banking & Trust Co. 52-200 Ad@T\$36	-----	-----	J. P. Morrison, Mgr.	C. E. Bodman, A. Mgr.	(Lubec Branch, Bar Har- bor Bank- ing & Trust Co., B- ar Har- bor, M- e.)	-----	-----	-----	-----	-----	-----	-----	-----	-----	-----	-----	Cent. Han. Bk. & Tr., N. Y.; 2nd N. and N. Shaw., Bos. Eastern Tr. and Bkg. Co., Bangor.
Machias... 1800 Washington L22	Eastern Trust & Bkg. Co. 52-165 Ad@T\$87	-----	-----	W. M. Hill, Mgr.	-----	(Bran- ch of E- astern Trust & Bkg. Co., B- angor, Me.)	-----	-----	-----	-----	-----	-----	-----	-----	-----	-----	-----	Cent. Han. Bk. & Tr. Co., N. Y.; Port. N., Port.; 1st N., Bos.
" " "	Machias Savings Bank Jun'37Stmt 52-164 d@T\$69	A. K. Ames	C. W. Beverly	E. E. Talbot, Tr.	C. A. Bagley, A. Tr. Earl C. Luce, A. Tr.	-----	-----	199	1,711	-----	1,910	60	527	1,134	169	20	Cent. Han. Bk. & Tr. Co., N. Y.; Port. N., Port.; 1st N., Bos.	
" " "	The Merrill Trust Co. 52-242 Ad@T\$19	-----	-----	F. T. Higgins, Mgr.	-----	(Bran- ch of T- he Mer- rill Tr- ust Co., Bang- or, Me.)	-----	-----	-----	-----	-----	-----	-----	-----	-----	-----	-----	Gty. Tr. Co., N. Y.; 1st N., Bos.
Madison... 3036 Somerset K8	Depositors Trust Co. 52-201 Ad@T\$33	-----	-----	C. D. Weston, Mgr.	-----	(Bran- ch of D- eposito- rs Tru- st Co., Augus- ta, Me.)	-----	-----	-----	-----	-----	-----	-----	-----	-----	-----	-----	-----
Mars Hill... 1000 Aroostook D19	Northern Nat'l Bk. of Pres- que Isle 52-202 Ad@T\$34	-----	-----	C. A. Nutter, Mgr.	-----	(Bran- ch of N- orthern Nat'l Bk- of Pres- que Isl- e, Me.)	-----	-----	-----	-----	-----	-----	-----	-----	-----	-----	-----	Irv. Tr. Co., N. Y.; 1st N., Bos.
Mechanic Falls Andr's'n N5 1650	Lewiston Trust Co. Ad@T\$01 52-204	Wm. P. Newman	G. B. Moran	H. T. Briggs, A. Tr. and Mgr.	C. V. Stockwell, Tr.	(Bran- ch of L- ewisto- n Trus- t Co., Lewi- ston, M- e.)	50	100	191	1,418	-----	1,759	127	572	262	743	55	Cent. Han. Bk. & Tr., N. Y.; 1st N., Bos.; Eastern Tr. & Bkg. Co., Bangor.
Millinocket... 5350 Penobscot H15	Millinocket Trust Co. Jun'37Stmt 52-205 d@T\$06	-----	-----	O. L. Hamlin, Mgr.	-----	(Bran- ch of T- he Mer- rill Tr- ust Co., Bang- or, Me.)	-----	-----	-----	-----	-----	-----	-----	-----	-----	-----	-----	Gty. Tr. Co., N. Y.; 1st N., Bos.
Milo... 1600 Piscataquis J13	The Merrill Trust Co. 52-206 Ad@T\$03	-----	-----	-----	-----	-----	-----	-----	-----	-----	-----	-----	-----	-----	-----	-----	-----	-----
Newport... 1400 Penobscot K12	Newport Trust Co. 52-207 Ad@T\$16	G. J. Payne	R. H. Frost	M. H. Taylor, Tr.	Emily I. Merrill, A. Tr.	40 Pf. 50	38	5	540	11	684	193	37	197	208	49	N. Shawmut, Bos.; N. Bk Com., Port.	

BANK CHECKS FOR NEW ENGLAND BANKERS MADE BY NEW ENGLAND CRAFTSMEN **J. C. HALL COMPANY** PROVIDENCE RHODE ISLAND

MAINE—Continued

Number under Name of Bank is the Transit Number given to each bank in U. S. exclusively by 'The Rand-McNally Bankers' Directory, under the authority of 'The American Bankers Ass'n.'

(Savings Banks do not handle collections)

Non-Bank Towns with Nearest Banking Point (in Index Access.), Lawyers, Laws (indexed) in back of this volume. For Interest Rates, Holidays, etc., see Laws.

TOWN AND COUNTY. County Seats. Entire State in No. 1 Fed. Res. Dist.	Mem. A. B. A. New State Priv. Mem. State B. Ass'n. [Estab. Fed. Res. Depts. Trust B-Bond d-Safe Deposit Savings F DIC	PRESIDENT.	VICE-PRESIDENT.	CASHIER.	ASS'T CASHIER.	LIABILITIES. (In Thousands of Dollars)					RESOURCES.					PRINCIPAL CORRESPONDENTS.						
						Capital	Surplus	Und.Prof. and or Reserves	Deposits	Other Liabilities	Totals	Cash, Ex. & Due from Bks	U.S. Gov. Securities	Other Securities	Loans & Discounts		Other Resources					
North Berwick York R3 1442 Northeast Harbor Hancock N18 625	North Berwick National Bk. Jun'37Stmt 52-208 ▲d@T'65	A. T. Spaulding. Ch. of Bd. and Pres.	Roger S. Bragdon.	C. A. Campbell, Cash., Sec. of Bd. Eolia B. Holmes, Mgr.	Madeline P. Reynolds, A. Mgr.	\$ 50 Pf. 125 (Agency of Bar Harbor Banking & Trust Co., Bar Harbor)	\$ 10	\$ 70	\$ 808	-----	\$ 1,063	\$ 114	\$ 158	\$ 664	\$ 97	\$ 30						
Norway 2446 Oxford N4	Norway National Bank Jun'37Stmt 52-148 ▲d@T'33	A. W. Easton	F. W. Sanborn	Fred E. Smith		50	14	9	713	-----	786	233	54	116	357	26	Mnfrs. Tr. Co., N. Y.; Port. N., Port.; Merch. N., Bos.					
Oakland 2000 Kennebec M9 Ogunquit 600 York R4 Old Town 7266 Penobscot K15	Norway Savings Bank Jun'37Stmt 52-147 d@T'66	G. L. Curtis	Stuart W. Goodwin	C. E. Heath, Sec. and Tr. W. S. Small, Mgr.				189	1,537	-----	1,726	42	49	1,253	365	17	Port. N., Port.; Norway N., Norway.					
Ore 2100 Penobscot K15	Depositors Trust Co. 52-158 ▲d@T'33			B. H. Hilton, A. Tr. and Mgr. Harry W. Porter, Mgr.						-----							Irv. Tr., N. Y.; 1st N., Bos.; N. Bk. Com., Port. 1st N., Bos.					
Patten 800 Penobscot G16 Phillips 734 Franklin K6	Community Trust Co. 52-254 ▲d@T'34			Maynard Eddy, Mgr.						-----							Gty. Tr. Co., N. Y.; 1st N., Bos.					
Pittsfield 2075 Somerset L11	Eastern Trust & Bkg. Co. 52-209 d@T'38			R. S. Bradford, Mgr.						-----							Gty. Tr. Co., N. Y.; 1st N., Bos.					
Portland 70,810 Cumberland P6	The Merrill Trust Co. 52-234 ▲d@T'303			H. C. Rowe	G. W. York	E. M. Goodrich, Tr.				-----	55 Pf. 50 (Branch of Franklin County Savings Bank, Farmington, Me.)	20	41	761	-----	927	95	126	239	437	30	1st N., Bos.
	First National Bank Jun'37Stmt 52-151 ▲d@T'33	A. P. Bigelow	H. L. Goodrich	Geo. A. Moore	C. A. Moore	50 Pf. 44	23	42	1,267	-----	1,426	248	138	716	296	28	Chase N., N. Y.; 1st N. and Merch. N., Bos.					
	*CANAL NATIONAL BANK Jun'37Stmt 52-3 ▲d@T'1826	W. W. THOMAS	WIDGERY THOMAS HAROLD LEE BERRY SEWALL G. STROUT	PHILIP I. MILLIKEN, V. P. and Cash.	NATHAN I. GREENE, NELLIE P. MILLIKEN, Tr. Off.	600	415	54	8,850	-----	9,919	2,898	478	853	5,447	243	Chase N. and N. Y. Tr. Co., N. Y.; Merch. N., Bos.; Pennsylvania Company, Phil.					
	*CASCO BANK & TRUST CO. Jun'37Stmt 52-2 ▲d@T'33 (475 Congress St.)	H. H. STURGIS	L. F. TIMBERLAKE, H. F. MERRILL C. S. MORRILL	W. L. COOK, Sec. and Tr.	A. E. LIBBY, A. Tr. E. F. CLARK, Aud. and A. Tr.	200 (52-15 Woodfords Branch)	100	90	3,823	\$ 7	4,220	1,007	462	228	2,476	47	N. Y. Tr. Co., N. Y.; N. Shawmut, Merch. N., and N. Rockland, Bos.; Phil. N., Phil.					
	*First National Bank at Portland 52-4 ▲d@T'33 Jun'37Stmt	F. H. Turnbull, Pres. and Tr. Off. C. W. Davis, Ch.	E. M. Holden	E. M. Holden, Cash. and A. Tr. Off. C. M. Brooks, Jr., Aud.	F. S. Allen	400 (Upto wnOffice; 575)	120	161	5,159 (Trust Depos. Cong. St.)	-----	5,840	1,291	1,499	655	2,390	5	Chase N. and Bk. of Manhattan Co., N. Y.; 1st N., Bos.					
	Maine Savings Bank 52-10 ▲d@T'59 Jun'37Stmt	W. W. Thomas	Robert Braun	F. F. Lawrence, Tr. F. Burley Smith, Sec. W. Rowse, Mgr.	Carlos L. Hill, A. Tr.	-----	-----	2,222	25,806	297	28,325	1,998	13,212	5,966	6,302	847	Chase N. and N. Y. Tr. Co., N. Y.; 1st N. and Merch. N., Bos.					
	*National Bank of Commerce Jun'37Stmt 52-7 ▲d@T'33	H. N. McDougall, C. S. Cook, Ch. of Bd. J. C. Boyd, V. P.	Congress St. James Thomas Smiley R. E. Clark, V. P. A. H. Sawyer, Tr. Off.	E. B. Moulton, V. P. and Cash. P. R. Powers, A. Tr. Off.	R. S. McCubrey W. P. Deering S. F. Skillin M. H. Marston	400	120	211	6,860	20	7,611	1,801	1,927	906	2,930	47	Gty. Tr. Co., N. Y.; Merch. N. and N. Shawmut, Bos.					
	Portland Morris Plan Bank of Maine 52-14 ▲d@T'18 Jun'37Stmt	F. L. Rawson J. W. Wood, V. P.	J. J. Cunningham J. P. Baxter, Jr.	F. L. Rawson, Tr. T. M. Marshall, Sec. and A. Tr.	E. W. Morrill, A. Tr.	100	50	25	107	197	479	27	22	-----	418	12	Port. N. and Canal N., Port.; Merch. N., Bos.; Lewiston Tr., Lewiston.					
	*Portland National Bank Jun'37Stmt 52-5 ▲d@T'89	S. L. Allen E. W. Cox, Ch. of Bd.	L. E. Ashton R. A. Bramhall T. B. Wadsworth, Aud.	L. E. Ashton F. W. Dana, Tr. Off. D. S. Bradford, A. Tr. Off.	E. L. Piper F. A. Tibbetts, Carl H. Tupper	425 (750 Pf. A.)	250	147	13,141	-----	14,713	3,198	8,968	268	2,228	51	Chase N., N. Y.; Cont. Ill. N. Bk. & Tr. Co., Chl.; Corn Ex. N. Bk. & Tr. Co., Phil.; N. Shawmut, Bos.					
	Portland Savings Bank Jun'37Stmt 52-9 ▲d@T'52	E. D. Noyes	J. S. Conley	A. A. Montgomery, Tr.	C. A. Leighton, A. Tr.	-----	1,000	767	15,302	92	17,161	487	9,046	3,917	3,495	216	N. Y. Tr. and Gty. Tr., N. Y.; N. Shawmut, Bos.; Canal N., Port.					
	Portland Clearing House (Members indicated by a * on following page)	W. W. Thomas		H. P. King, Sec. and Mgr.	E. R. Twomey, A. Sec. and A. Mgr.	(See pages 64-65 of Depo sity by Cities, or Num ber of States, etc.)					Nation al, State and Private Banks, Total											

(Portland continued)

Number under Name of Bank is the Transit Number given to each bank in U. S. exclusively by The Rand-McNally Bankers' Directory, under the authority of The American Bankers Ass'n.

MAINE—Continued
(Savings Banks do not handle collections)

Non-Bank Towns with Nearest Banking Point (Indexed Access.), Lawyers, Laws (Indexed) in back of this volume. For Interest Rates, Holidays, etc., see Laws.

TOWN AND COUNTY. County Seats. Entire State in No. 1 Fed. Res. Dist.	MEM. A. B. A. * New State Priv. Mem. State B. Ass'n. (Estab. ♦ Fed. Res. Depts. T-Trust B-Bond d-Safe Deposit © Savings ▲ FDIC	PRESIDENT.	VICE-PRESIDENT.	CASHIER.	ASS'T CASHIER.	LIABILITIES. (In Thousands of Dollars)						RESOURCES.					PRINCIPAL CORRESPONDENTS.		
						Capital	Surplus	Und. Prof. and or Reserves	Deposits	Other Liabilities	Totals	Cash, Ex. & Due from Bks	U.S. Gov. Securities	Other Securities	Loans & Discounts	Other Resources			
South Portland 13,840 Cumberland 05 So. West Harbor Hancock N 16 500 Springvale 2636 York Q8	Casco Bank & Trust Co. 52-268 ▲@T\$'33			H. F. Higgins, <i>Mgr.</i>		(Branch of Casco Bank & Trust Co., Portland, Me.)													
Stonington 800 Hancock N15 Thomaston 1700 Knox O12	Bar Harbor Banking & Trust Co. ♦ Springvale National Bk. Jun'37Stmt 52-214 ▲d@T\$'33	Charles S. Pierce	John Donohue, Jr.	W. P. Ferguson	Harland S. Rowe	(Agency of Bar Harbor Banking & Trust Co., Bar Harbor)	\$ 50	\$ 50	\$ 76	\$ 1,707	\$ 2	\$ 1,985	\$ 453	\$ 308	\$ 736	\$ 454	\$ 34	Mnfrs. Tr. Co., N. Y.; N. Shawmut and Merch. N., Bos. 1st N., Bos.	
Tremont 40 (McKinley P. O.) Hancock N 17 Union 500 Knox N12	Union Trust Co. ♦ Thomaston National Bank Jun'37Stmt 52-160 ▲d@T\$'65	R. O. Elliot	R. E. Dunn F. D. Elliot	H. F. Dana	C. M. Starrett	(Agency of Union Trust Co., Ellsworth, Me.)	100	78	51	1,566		1,831	268	782	541	220	20	Chase N., N. Y.; N. Shawmut and N. Rockland; N. Bk. Com., Port. 1st N., Bos.	
Van Buren 3300 Aroostook B19 Vinalhaven 1800 Knox O15 Waldoboro 2311 Lincoln N11 Warren 853 Knox N12	Union Trust Co. ♦ Knox County Trust Co. 52-248 ▲T\$'33 Federal Trust Co. ♦ 52-264 ▲\$'28			E. M. Stanley, <i>Mgr.</i>		(Branch of Knox County Trust Co., Rockland, Me.)													
Westbrook 10,807 Cumberland P5 West Buxton 250 York P4 Wilton 2000 Franklin L6 Winthrop 1500 Kennebec N8 ▲Wiscasset 850 Lincoln O9 York Village 800 York R4	Northern National Bank 52-270 ▲\$'34 Knox County Trust Co. 52-217 ▲T\$'33 Medomak National Bank Jun'37Stmt 52-218 ▲d@T\$'65 Knox County Trust Co. 52-219 ▲@T\$'33 Washburn Trust Co. Jun'37Stmt 52-245 d@T\$'20 Federal Trust Company Jun'37Stmt 52-08 ▲d@T\$'24 First National Bk. ♦ Jun'37Stmt 52-65 Waterville Savings Bank Jun'37Stmt 52-66 d@T\$'69	Alfred Storer	Geo. R. Umphrey	Laurel W. Thompson, <i>Tr.</i> Wm. A. Knauff, <i>Tr.</i>	L. H. Blanchard, A. C. and A. Tr. Off. O. K. Story, <i>Sec.</i> Lucy B. Day, A. Tr. Wm. P. Toulouse, A. Tr. Charles W. Vigue, Tr. Off.	(Branch of Northern National Bank, Resque Isle, Me.)	38	15	12	593	1	691	238	101	84	264	4	Irv. Tr. Co., N. Y.; 1st N., Bos. Mnfrs. Tr., N. Y.; N. Rockland, Bos. 2d N. and N. Rockland, Bos. N. Rockland, Bos.	
	Westbrook Trust Co. Jun'37Stmt 52-266 ▲d@T\$'89	John C. Scates, Ch. of Bd. and Pres.	J. E. Hyde	A. N. Waterhouse, Tr.	F. P. Pride, <i>Sec.</i> J. H. Goodridge, A. Tr.	(Branch of Knox County Trust Co., Rockland, Me.)	165	83	330	2,227	42	2,847	657	285	813	996	96	Mnfrs. Tr. Co., N. Y.; 1st N., Bos.; N. Bk. of Com., Port. N. Y. Tr. Co., N. Y.; N. Shawmut, Bos. Irv. Tr. N. Y.; 1st N., Bos.; N. Bk. Com., Port. Chem. Bk. & Tr. Co., N. Y.; N. Shawmut, Bos. Gty. Tr., N. Y.; 1st N., Bos.	
	Casco Bank & Trust Co. 52-221 ▲d@T\$'33 WILTON TRUST CO. Jun'37Stmt 52-226 ▲d@T\$'11 Depositors Trust Co. ♦ 52-223 ▲d@T\$'33 Depositors Trust Co. ♦ 52-257 ▲d@T\$'33 Community Trust Co. Jun'37Stmt 52-224 ▲d@T\$'34	F. A. Emery, Ch. of Bd. and Pres.	G. F. Goodspeed F. N. Blanchard	E. H. Morison, Tr. Off., Sec. and Tr. M. W. Wiswell, Mgr.	G. A. Farnum, A. Tr. Flora E. Gould, A. Tr.	(Branch of Casco Bank & Trust Co., Portland, Me.)	50	100	45	1,916	1,108	3,269	272	210	683	871	1,233	Irv. Tr. N. Y.; 1st N., Bos.; N. Bk. Com., Port. Chem. Bk. & Tr. Co., N. Y.; N. Shawmut, Bos. Gty. Tr., N. Y.; 1st N., Bos.	
	Westville Savings Bank Jun'37Stmt 52-66 d@T\$'69	Ora A. Meader	R. A. Jewell	A. F. Drummond, Tr.	P. A. Drummond, A. Tr.	(Branch of Depositors Trust Co., Augusta, Me.)			515	4,286		4,801	265	1,133	1,492	1,373	538	Irv. Tr., N. Y.; 1st N., Bos.; N. Bk. of Com., Port.	
	Westbrook Trust Co. Jun'37Stmt 52-266 ▲d@T\$'89	John C. Scates, Ch. of Bd. and Pres.	J. E. Hyde	A. N. Waterhouse, Tr.	F. P. Pride, <i>Sec.</i> J. H. Goodridge, A. Tr.	(Branch of Casco Bank & Trust Co., Portland, Me.)	165	83	330	2,227	42	2,847	657	285	813	996	96	Mnfrs. Tr. Co., N. Y.; 1st N., Bos.; N. Bk. of Com., Port. N. Y. Tr. Co., N. Y.; N. Shawmut, Bos. Irv. Tr. N. Y.; 1st N., Bos.; N. Bk. Com., Port. Chem. Bk. & Tr. Co., N. Y.; N. Shawmut, Bos. Gty. Tr., N. Y.; 1st N., Bos.	
	Casco Bank & Trust Co. 52-221 ▲d@T\$'33 WILTON TRUST CO. Jun'37Stmt 52-226 ▲d@T\$'11 Depositors Trust Co. ♦ 52-223 ▲d@T\$'33 Depositors Trust Co. ♦ 52-257 ▲d@T\$'33 Community Trust Co. Jun'37Stmt 52-224 ▲d@T\$'34	F. A. Emery, Ch. of Bd. and Pres.	G. F. Goodspeed F. N. Blanchard	E. H. Morison, Tr. Off., Sec. and Tr. M. W. Wiswell, Mgr.	G. A. Farnum, A. Tr. Flora E. Gould, A. Tr.	(Branch of Depositors Trust Co., Augusta, Me.)	50	100	45	1,916	1,108	3,269	272	210	683	871	1,233	Irv. Tr. N. Y.; 1st N., Bos.; N. Bk. Com., Port. Chem. Bk. & Tr. Co., N. Y.; N. Shawmut, Bos. Gty. Tr., N. Y.; 1st N., Bos.	
	Westville Savings Bank Jun'37Stmt 52-66 d@T\$'69	Ora A. Meader	R. A. Jewell	A. F. Drummond, Tr.	P. A. Drummond, A. Tr.	(Branch of Depositors Trust Co., Augusta, Me.)			515	4,286		4,801	265	1,133	1,492	1,373	538	Irv. Tr., N. Y.; 1st N., Bos.; N. Bk. of Com., Port.	
	Westbrook Trust Co. Jun'37Stmt 52-266 ▲d@T\$'89	John C. Scates, Ch. of Bd. and Pres.	J. E. Hyde	A. N. Waterhouse, Tr.	F. P. Pride, <i>Sec.</i> J. H. Goodridge, A. Tr.	(Branch of Casco Bank & Trust Co., Portland, Me.)	165	83	330	2,227	42	2,847	657	285	813	996	96	Mnfrs. Tr. Co., N. Y.; 1st N., Bos.; N. Bk. of Com., Port. N. Y. Tr. Co., N. Y.; N. Shawmut, Bos. Irv. Tr. N. Y.; 1st N., Bos.; N. Bk. Com., Port. Chem. Bk. & Tr. Co., N. Y.; N. Shawmut, Bos. Gty. Tr., N. Y.; 1st N., Bos.	
	Casco Bank & Trust Co. 52-221 ▲d@T\$'33 WILTON TRUST CO. Jun'37Stmt 52-226 ▲d@T\$'11 Depositors Trust Co. ♦ 52-223 ▲d@T\$'33 Depositors Trust Co. ♦ 52-257 ▲d@T\$'33 Community Trust Co. Jun'37Stmt 52-224 ▲d@T\$'34	F. A. Emery, Ch. of Bd. and Pres.	G. F. Goodspeed F. N. Blanchard	E. H. Morison, Tr. Off., Sec. and Tr. M. W. Wiswell, Mgr.	G. A. Farnum, A. Tr. Flora E. Gould, A. Tr.	(Branch of Depositors Trust Co., Augusta, Me.)	50	100	45	1,916	1,108	3,269	272	210	683	871	1,233	Irv. Tr. N. Y.; 1st N., Bos.; N. Bk. Com., Port. Chem. Bk. & Tr. Co., N. Y.; N. Shawmut, Bos. Gty. Tr., N. Y.; 1st N., Bos.	
	Westville Savings Bank Jun'37Stmt 52-66 d@T\$'69	Ora A. Meader	R. A. Jewell	A. F. Drummond, Tr.	P. A. Drummond, A. Tr.	(Branch of Depositors Trust Co., Augusta, Me.)			515	4,286		4,801	265	1,133	1,492	1,373	538	Irv. Tr., N. Y.; 1st N., Bos.; N. Bk. of Com., Port.	
	Westbrook Trust Co. Jun'37Stmt 52-266 ▲d@T\$'89	John C. Scates, Ch. of Bd. and Pres.	J. E. Hyde	A. N. Waterhouse, Tr.	F. P. Pride, <i>Sec.</i> J. H. Goodridge, A. Tr.	(Branch of Casco Bank & Trust Co., Portland, Me.)	165	83	330	2,227	42	2,847	657	285	813	996	96	Mnfrs. Tr. Co., N. Y.; 1st N., Bos.; N. Bk. of Com., Port. N. Y. Tr. Co., N. Y.; N. Shawmut, Bos. Irv. Tr. N. Y.; 1st N., Bos.; N. Bk. Com., Port. Chem. Bk. & Tr. Co., N. Y.; N. Shawmut, Bos. Gty. Tr., N. Y.; 1st N., Bos.	

No. 5 Fed. Res. Dist.
Baltimore Branch.

MARYLAND

Aberdeen 1240 Harford D17	First National Bank Jun'37Stmt 65-142	H. H. Mitchell	Harold Baker Parker Mitchell	D. R. Jamison	Ryland L. Mitchell	\$ 50 Pf. 70	\$ 58	\$ 16	\$ 1,076		\$ 1,270	\$ 305	\$ 57	\$ 443	\$ 414	\$ 51	Chase N., N. Y.; 1st N., Balt.
Annapolis 12,531 Anne Arundel I 15	Annapolis Bkg. & Tr. Co. Jun'37Stmt 65-87 ▲d@T\$'04	H. E. Atterbury, Ch.	A. A. Kramer, <i>Exec.</i> R. P. Melvin	J. B. Holliday, Jr., Tr.	J. P. Sterling, Sec. and A. Tr. J. S. Herold, A. Tr. and A. Sec. Mrs. C. H. Steele	150 150	50	122	2,097		2,569	474	371	519	1,141	64	N. City, N. Y.; 1st N. Balt.
"	Annapolis Savings Inst. Jun'37Stmt 65-36 ▲@T\$'73	B. A. Welch	F. A. Munroe	Samuel Brooke, Cash. and Sec.			35	139	785		959	71	294	269	288	37	Far. N., Annapolis; 1st N., Balt.
"	County Trust Co. of Maryland ♦ 65-38 ▲d@T\$'18			D. J. Thompson, Cash. Sec. and Tr.	John M. Green T. R. Atwell	(Branch of County Trust Co., of Maryland, Cambridge, Md.)											Cent. Han. Bk. & Tr., N. Y.; 1st N., Balt.
"	FARMERS NATIONAL BANK Jun'37Stmt 65-35 ▲d@T\$'1806	C. L. Meredith, L. D. Gassaway, Ch. of Bd.	W. H. Hopkins	D. H. Nichols, V. P. and Cash.	H. G. Rullman	252 Pf. 150	25	54	4,249		4,730	961	1,135	1,484	1,002	148	Chem. Bk. & Tr. Co., N. Y.; 1st N., Balt.; Trademans N., Phil.

BALTIMORE NATIONAL BANK

COMPLETE BANKING AND TRUST SERVICES



Refer Your Out-of-town Legal Matters to Bank Recommended Attorneys

**They Will Serve You
Efficiently**

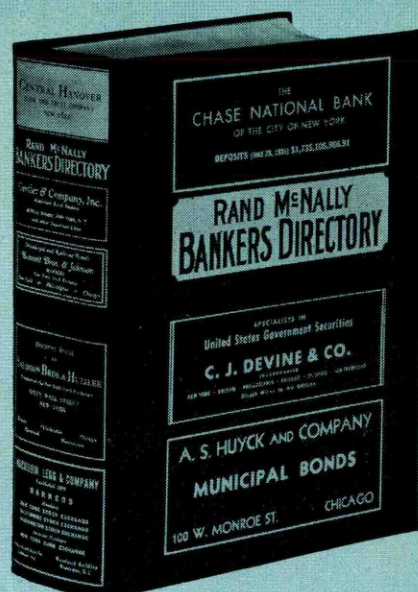

Every attorney listed in the Blue Book comes to us through the voluntary recommendation of some banker who has first hand knowledge of that attorney's integrity and ability.

These attorneys are recommended because they have handled satisfactorily the business of one or more banks because they are competent and reliable because of their demonstrated efficiency in handling bank work

In most cases the recommended attorney is the bank's own attorney.

THESE INDEXES WILL SAVE YOU MANY TIMES THE COST OF YOUR BLUE BOOK:

I. B. A. Complete list of members of the Investment Bankers Association, followed by a list of members of the stock exchanges of the U. S.

Attys. This section contains a Bank Recommended Attorney in every county seat in the U.S., all Canadian Provinces, and in the principal cities throughout the world.

Laws Digest of banking and commercial laws of every state and Canadian province.

Acces. Nearest accessible banking points to every non-bank town.

Dis'c Titles Complete 5-year list of U. S. discontinued bank titles.

Direct. Complete list of directors of U. S. and Canadian banks.

RAND McNALLY BANKERS DIRECTORY

America's Standard Financial Reference

UNION TRUST COMPANY

OF MARYLAND - Baltimore, Maryland

Member Federal Reserve System
Member Federal Deposit Insurance Corporation

THOMAS B. McADAMS, President RESOURCES OVER \$39,000,000.00

OUR COLLECTION SERVICE is supervised by Officers of wide experience, assuring prompt returns on all items and personal attention to special requests. We shall be glad to actively cooperate in the development of your business in this territory.

Maryland. INDEX TO COUNTIES.

- Allegany L 6
- Anne Arundel H 14
- Baltimore D 13
- Baltimore City F 14
- Calvert M 14
- Caroline I 20
- Carroll C 10
- Cecil C 18
- Charles M 11
- Dorchester M 18
- Frederick D 8
- Garrett N 2
- Harford C 16
- Howard F 12
- Kent F 18
- Montgomery H 10
- Prince Georges J 12
- Queen Annes C 19
- St. Marys O 14
- Somerset P 20
- Talbot J 18
- Washington B 4
- Wicomico N 21
- Worcester O 23

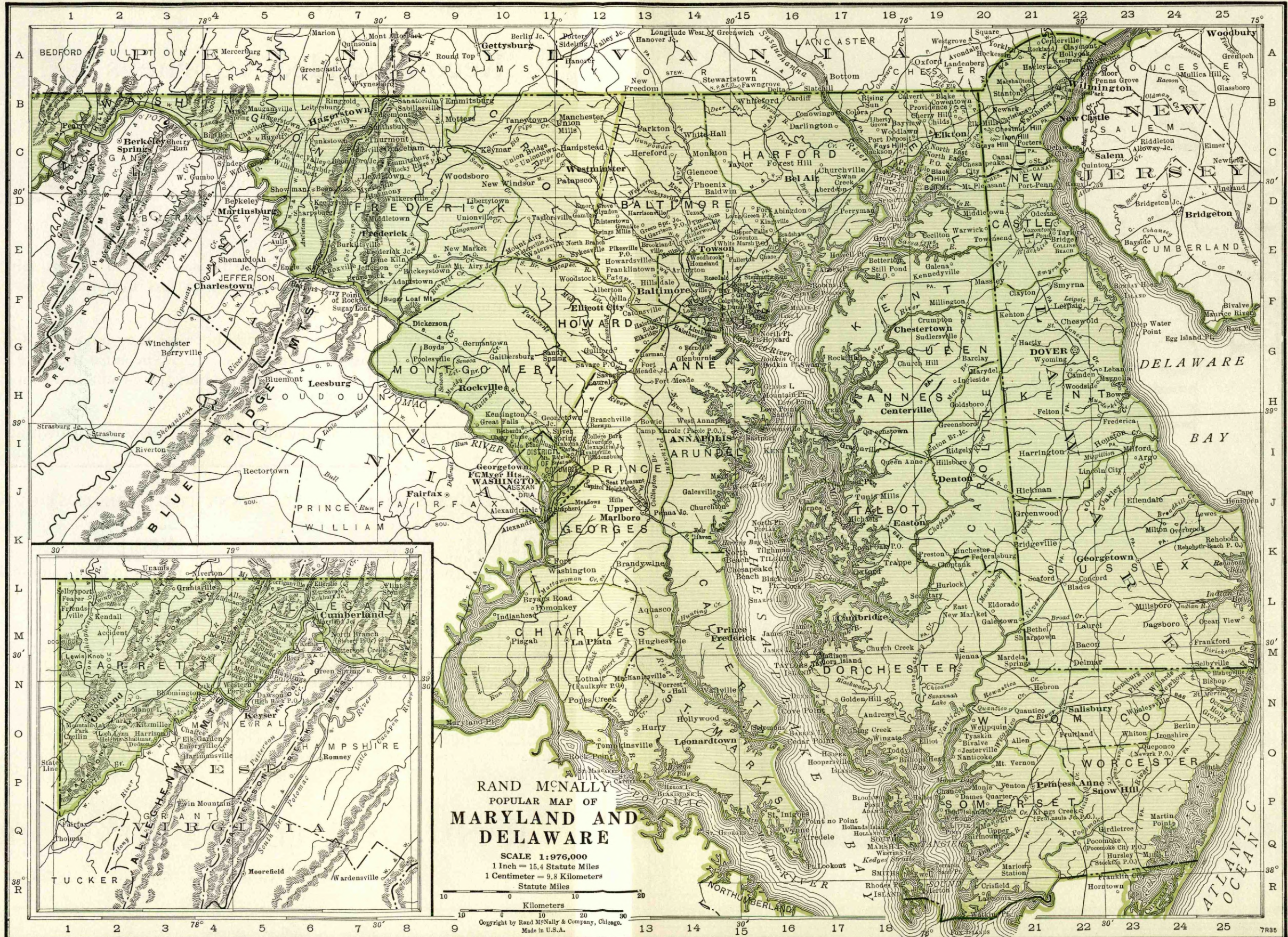

RAND McNALLY
POPULAR MAP OF
MARYLAND AND
DELAWARE

SCALE 1:976,000
1 Inch = 15.4 Statute Miles
1 Centimeter = 9.8 Kilometers

Statute Miles
Kilometers
Copyright by Rand McNally & Company, Chicago.
Made in U.S.A.

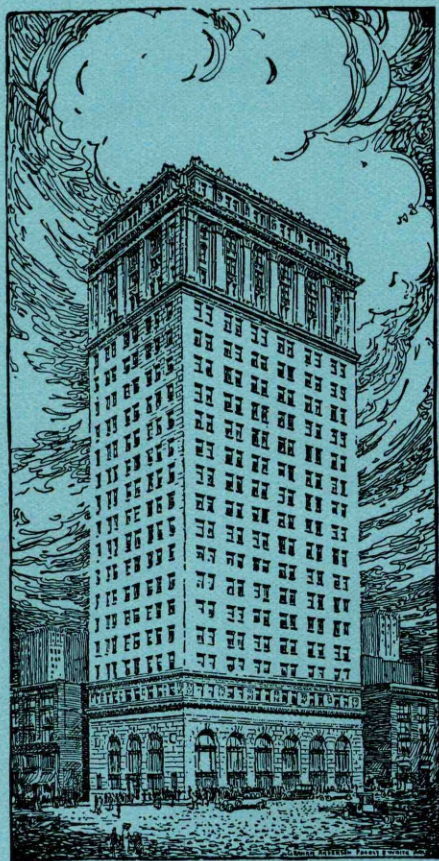

FIRST NATIONAL BANK OF BALTIMORE

Statement of Condition, June 30, 1937

RESOURCES	LIABILITIES
Cash and due from Federal Reserve Bank .. \$34,130,228.25	Capital \$ 4,000,000.00
Exchanges for Clearing House 2,701,486.84	Surplus 4,000,000.00
Due from Banks 25,903,013.10	Undivided Profits 2,607,442.85
U. S. Government Securities 85,000,000.00	Reserve for Taxes, Interest, Dividends, etc. 1,440,989.88
Baltimore City Bonds 2,000,000.00	Acceptances and Letters of Credit 508,751.64
Federal Reserve Bank Stock 240,000.00	Deposits 153,907,052.71
Loans and Discounts 13,814,718.39	
Banking Houses 2,000,000.00	
Acceptances and Letters of Credit 508,751.64	
Accrued Interest 166,038.86	
\$166,464,237.08	\$166,464,237.08

ALBERT D. GRAHAM
Chairman of Board

MORTON M. PRENTIS
President

WE SPECIALIZE IN

TRANSIT AND COLLECTION FACILITIES

Member Federal Deposit Insurance Corporation

•Mem. A. B. A. *New \$State †Priv.
‡Mem. State B. Ass'n. [Etab.
♦Fed. Res. Depts: T-Trust B-Bond
d-Safe Deposit ©Savings ▲FDIC

***BALTIMORE
COMMERCIAL BANK**
Jun'37Stmt ♦ 7-98 ▲d@*:\$15
(26 South St.)

***BALTIMORE
NATIONAL BANK**
Main Office
Baltimore and Light Streets
Jun'37Stmt 7-16 ▲d@*:\$38

Member
Federal Deposit
Insurance Corporation

Calvert Bank...▲d@:\$1900
(Saratoga and Howard)
Jun'37Stmt ♦ 7-75

+Canton National Bank
Jun'37Stmt 7-67 ▲d@*:\$92
(Elliott and Clinton Sts.)

+Carrollton Bank -▲d@*:\$103
Jun'37Stmt 7-77
(1201 W. Baltimore St.)

Central Savings Bank...@*:\$54
Jun'37Stmt 7-53
(Charles and Lexington)

Citizens Savings Bank...@*:\$78
Jun'37Stmt 7-59
(Baltimore and Eutaw)

City Savings Bank...@*:\$72
Jun'37Stmt 7-57 (Gay and High)

Clifton Savings Bank...▲@*:\$94
Jun'37Stmt 7-74 (1101 N. Gay)

+Colonial Trust Co.
Jun'37Stmt 7-68 ▲d@*:\$198
(5 W. Saratoga)

PRESIDENT.	VICE-PRESIDENT.	CASHIER.	ASS'T CASHIER.
------------	-----------------	----------	----------------

GWYNN CROWTHER... C. M. LANCASTER, R. C. WILLIS, Jr., A. E. ADAMS
(3 Branches) V. P. and Cash. V. P. J. A. KELLER
B. B. O'NEILL
C. H. JONES

EXCEPTIONAL FACILITIES FOR THE COLLECTION OF B. L. DRAFTS
Our Four Locations Insure Prompt Presentation of Items
REMITTANCE MADE ON DAY OF PAYMENT
Members Federal Reserve System and Baltimore Clearing
House Association.
Member Federal Deposit Insurance Corporation

OFFICERS

HOWARD BRUCE	Chairman of the Board
JAMES C. FENHAGEN	Chairman, Executive Committee
EUGENE L. MILES	President
HOOPER S. MILES	Executive Vice-President
C. BRADLEY HAYS	Vice-President
HARVEY E. ENMART	Cashier
C. D. FENHAGEN, Jr.	Assistant Cashier
JOHN W. BACKER	Assistant Cashier

TRUST DEPARTMENT

JAMES C. FENHAGEN	Chairman, Trust Committee
J. HAMBLETON OBER	Vice-Pres. and Trust Officer
G. ROY MUELLER	Trust Officer
H. VERNON LEITCH	Trust Officer
GERALD J. MUTH	Assistant Trust Officer

W. C. Page	J. H. Preston, V. P. and Counsel	W. H. Dashiell L. J. Lubbehusen, V. P. and Tr. Off.	James H. Preston, Jr.
F. A. Dolfield, Ch. of Bd. and Pres.	M. R. Bramble	M. R. Bramble	E. E. Bramble
James P. Healy, Ch. of Bd. and Pres.	W. L. Cooney	C. P. Triplett, V. P. and Cash.	E. O. Penniman, T. J. Dee
James D. Garrett, Miles White, Jr., Ch. of Bd.	Miles White, Jr. George W. Corner, Jr.	B. F. Kenney, Tr.	J. H. Horst, A. Tr. J. M. Deponak, A. Tr.
E. A. Spilman	T. F. Krug Wm. F. Knepper	W. F. Knepper, Tr.	H. W. Boessell, A. Tr.
August C. Weber	Emory C. Rice	Geo. F. Needham, Tr.	J. B. Howard, Sec. Raymond S. Taylor, A. Sec.
J. A. Gebelein	Henry Rapp	J. S. Taylor	J. H. Kluter
L. M. Miller	H. L. Hall, V. P. and Tr. Off.	Wm. B. Alexander, Sec. and Tr.	Wm. G. Frederick, A. Sec. and A. Tr.
L. A. Cover, Ch.	O. B. Chisolm	Edward J. Baney, A. Sec. and A. Tr.	
L. G. Lederer, Ch. of Exec. Comm.	L. R. Lemke H. K. Harrison, Acting		

LIABILITIES. (In Thousands of Dollars)						RESOURCES.				
Capital	Surplus	Und.Prof. and or Reserves	Deposits	Other Liabilities	Totals	Cash, Ex. & Due from Bks	U.S. Gov. Securities	Other Securities	Loans & Discounts	Other Resources
\$ 500	\$ 250	\$ 117	\$ 5,511	-----	\$ 6,378	\$ 2,076	\$ 1,243	\$ 563	\$ 1,964	\$ 532

NORTHEAST BRANCH—Monument St. and Collington Ave.
CHARLES ST. BRANCH—Charles and Preston Sts.
WASHINGTON BLVD. BRANCH—Washington Blvd. and Barre Sts.

600	600	638	31,867	\$ 147	34,752	11,731	15,580	735	6,432	274
Pf. 900										

DIRECTORS

HOWARD BAETJER	President, Mt. Vernon-Woodberry Mills, Inc.
ALBERT C. BRUCE	President, U. S. Hoffman Machinery Corp.
HOWARD BRUCE	Chairman of the Board
JOHN J. BUFFINGTON	J. J. Buffington & Son
LOUIS ELIASBERG	President, Finance Co. of America
SILLIMAN EVANS	Chairman of the Board, Maryland Casualty Co.
JAMES C. FENHAGEN	Chairman, Executive Committee
JOHN HINKLEY	Hinkley, Burger & Singley
CHESTER F. HOCKLEY	President, The Davison Chemical Corp.
JOSEPH V. HOGAN	President, Arundel Corp.
ALBERT D. HUTZLER	President, Hutzler Brothers Co.
FREDERIC J. IRISH	General Manager, The Chesapeake & Potomac Telephone Co., of Baltimore
EUGENE L. MILES	President
HOOPER S. MILES	Executive Vice-President
HARRY O. NORRIS	R. W. Norris & Sons
CHARLES SCHMIDT	Chairman of the Board, Schmidt Baking Company
HERBERT A. WAGNER	President, Consolidated Gas Electric Light and Power Co., of Baltimore

200	220	241	9,394	16	10,251	1,602	267	5,020	2,756	606
(180 Cap.)	(Notes)	(4 Branc hese)								
100	75	62	3,730	-----	4,192	621	1,990	78	1,289	214
(225 Pf. A.)										
80	71	202	1,660	-----	2,200	418	14	651	886	231
(187 Certifi cates o f Bene ficial Intere st)										
-----	1,225	380	16,392	-----	17,997	1,268	4,740	8,125	2,773	1,091
-----	817	300	9,198	-----	10,315	891	3,754	3,216	2,350	104
-----	13	14	318	-----	345	53	105	60	114	13
(Gty. Fund)										
-----	70	34	610	-----	714	85	126	385	93	25
-----	400	200	77	2,350	5	3,032	425	645	839	772

PRINCIPAL CORRESPONDENTS.

Central Hanover Bank & Trust Co. New York
First National Bank Chicago
Philadelphia National Bank Philadelphia

Chase National Bank New York
Corn Exchange Bank Trust Co. New York
Guaranty Trust Co. New York
Manufacturers Trust Co. New York
National City Bank New York
J. P. Morgan & Co. New York
Continental Illinois National Bank & Trust Co. Chicago
Pennsylvania Co. Philadelphia
National Bank of Detroit Detroit

This Bank invites accounts of Banks, Trust Companies, Corporations, Firms and Individuals. Prompt attention given to collections.

BRANCHES
13 West North Ave.
Eastern Ave. and Conkling St.
Greenmount Ave. and 32d St.

Cent. Han. Bk. & Tr. Co. and N. City, N. Y.: 1st N., Balt.
Cent. Han. Bk. & Tr. Co., N. Y.: 1st N., Balt.
Mtle. Tr. Co., Balt.
Cent. Han. Bk. & Tr. Co., N. Y.: 1st N. and Mtle. Tr. Co., Balt.
1st N., N. Y.; Western N., Balt.
Md. Tr. Co. (Old Town Office), N. Cent., and N. Marine, Balt.
Chase N., N. Y.; 1st N., Balt.
N. City, N. Y.

BALTIMORE NATIONAL BANK COMPLETE BANKING AND TRUST SERVICES

Number under Name of Bank is the Transit Number given to each bank in U. S. exclusively by The Rand-McNally Bankers' Directory, under the authority of The American Bankers Ass'n.

BALTIMORE—Continued—Reserve City
(Branch Federal Reserve Bank, District No. 5)

Non-Bank Towns with Nearest Banking Point (Indexed Acces.), Lawyers, Laws (Indexed) in back of this volume. For Interest Rates, Holidays, etc., see Laws.

Mem. A. B. A. *New State Priv. Mem. State B. Ass'n. (Estab. Fed. Res. Depts. T-Trust B-Bond d-Safe Deposit Savings AFDIC)

*Commonwealth Bank
Jun '37 Stmt 7-72 ▲d@T*1894
(721 N. Howard)

***EQUITABLE TRUST COMPANY**

(Calvert and Fayette)
Jun '37 Stmt 7-89 ▲d@T*1813

Eutaw Savings Bank... @*1847
Jun '37 Stmt 7-52

(Eutaw and Fayette)
Federal Intermediate Credit Bank... 7-111... *23

Federal Land Bank... 7-110
Federal Reserve Bank of Richmond... 7-27

***FIDELITY TRUST COMPANY**

Jun '37 Stmt 7-78 ▲d@T*1804
(Charles St. at Lexington)

***FIRST NATIONAL BANK OF BALTIMORE**

Jun '37 Stmt 7-11 ▲d@T*1806

Light & Redwood Sts.
4 Branches
Broadway & Eastern Ave.
Fleet & Conkling Sts.
Dundalk
Sparrows Point
Member Federal Deposit Insurance Corporation

PRESIDENT.	VICE-PRESIDENT.	CASHIER.	ASS'T CASHIER.
Harold Hardinge, Jr.	W. J. Seward	W. J. Seward	W. M. Farley, A. C. and Tr. Off.

R. G. MERRICK	T. H. FITCHETT	C. J. HANZLIK	W. A. KOERBER
JACOB FRANCE, Ch. of Bd.	R. H. REVER, H. L. POPE, SIFFORD PEARRE	J. D. WRIGHT, A. Tr. Off.	F. H. FAUST, J. C. LINTHICUM, T. J. DOYLE, H. E. REIN, ARTHUR LEE HOFF, C. A. RIEBLING, J. L. ROSENBERGER, A. Secretaries and A. Treasurers
C. H. BUCK, C. C. RABBE, J. B. LOWE, G. J. TINSLEY, 2nd Vice-Presidents	D. S. RIDGELY, GEO. F. QUAST	J. G. RENSHAW, A. Tr. Off.	F. G. BARNICKOL, Aud.

Accounts of Banks, Individuals, Firms and Corporations invited. Send us your Collections. Member Federal Deposit Insurance Corporation

E. L. Robinson	F. P. Whitcraft, Jr.	Brison C. Tucker	Nivison Long, A. Tr. Tr. J. E. White, Jr., A. Tr.
----------------	----------------------	------------------	---

(For information see page 37)

(For information see page 37)

(Baltimore Branch, Federal Reserve Bank, of Richmond, Va.)

W. B. LOWNDES	J. T. CARTER	A. G. SNYDER, JR.	C. P. WALL
J. H. BEATSON, 1st V. P. <td>V. P. and Tr. Off. <td>Tr. and Sec. <td>A. Tr. Off. </td></td></td>	V. P. and Tr. Off. <td>Tr. and Sec. <td>A. Tr. Off. </td></td>	Tr. and Sec. <td>A. Tr. Off. </td>	A. Tr. Off.
W. B. LOWNDES, JR., H. D. HARLAN, Gen. Counsel <td>A. M. SCOTT, A. Sec. and A. Tr. <td>D. H. ROSE, 2nd, A. Tr. Off. <td>R. N. STROTT, A. Sec. and A. Tr. J. J. ALLNUTT, A. Tr. Off. </td></td></td>	A. M. SCOTT, A. Sec. and A. Tr. <td>D. H. ROSE, 2nd, A. Tr. Off. <td>R. N. STROTT, A. Sec. and A. Tr. J. J. ALLNUTT, A. Tr. Off. </td></td>	D. H. ROSE, 2nd, A. Tr. Off. <td>R. N. STROTT, A. Sec. and A. Tr. J. J. ALLNUTT, A. Tr. Off. </td>	R. N. STROTT, A. Sec. and A. Tr. J. J. ALLNUTT, A. Tr. Off.
		W. H. LEISURE, A. Sec.	

plete Information See page 19)

4,000 4,000 4,048 153,907 509 166,464 62,735 85,000 2,240 13,814 2,675

OFFICERS

Chairman of Board ALBERT D. GRAHAM President MORTON M. PRENTIS

Vice-Presidents JAMES D. HARRISON G. HARRY BARNES DANIEL J. EMICH JAMES W. McELROY

Cashier JOSEPH OBERLE

Assistant Cashiers CHAS. K. HANN HARRY W. OWINGS WILLIAM PLITT WALTER DUSHANE HOMER B. SHAFFER CHARLES F. REESE

Comptroller ARTHUR R. BURBETT

LIABILITIES. (In Thousands of Dollars)

Capital	Surplus	Und. Prof. and or Reserves	Deposits	Other Liabilities	Totals	Cash, Ex. & Due from Bks	U.S. Gov. Securities	Other Securities	Loans & Discounts	Other Resources
\$ 300	\$ 150	\$ 56	\$ 1,481	\$ 8	\$ 1,995	\$ 1,319		\$ 29	\$ 571	\$ 76
1,250	700	897	33,870	245	38,012	5,333	17,036	3,301	12,032	310
(Cap. Notes)	American Bank Office	Highland town Office	Lexington St. Office	No 10th Ave. Office, Charles	Brooklyn Office, Lexington and No	415 E. and No	1st St. and No	1st St. and No	1st St. and No	1st St. and No
-----	2,500 (Gty. Fund)	3,862	49,900	-----	56,262	5,505	29,712	9,555	10,927	563

DIRECTORS

R. HOWARD BLAND, Chairman, U. S. Fidelity & Guaranty Co. LEONARD L. GREIF, L. Greif & Bro. LAWRASON RIGGS, Baltimore, Md.

E. ASBURY DAVIS, F. A. Davis & Sons WALTER HOPKINS, Baltimore, Maryland EDWARD L. ROBINSON, Pres., Eutaw Savings Bank

JAMES M. EASTER, Pres., Daniel Miller Co. EDWIN W. LEVERING, JR., Vice-Pres., U. S. Fidelity & Guaranty Co. SAMUEL C. ROWLAND, Baltimore, Md.

JAMES A. GARY, JR., Vice-Pres., Jas. S. Gary & Son AUSTIN McLANAHAN, Pres., Savings Bank of Baltimore MORTON SAMUELS, Baltimore, Md.

JOHN S. GIBBS, JR., Pres., Gibbs & Co. MORTON M. PRENTIS, President GEORGE M. SHRIVER, Senior Vice-Pres., B. & O. R. R. Co.

ALBERT D. GRAHAM, Chairman of the Board BLANCHARD RANDALL, Gill & Fisher

RESOURCES.

PRINCIPAL CORRESPONDENTS.										
Gty. Tr. and Chem. Bk. and Tr. Co., N. Y.; 1st N. Balt.										
Chem. Bk. & Tr. Co., Gty. Tr. Co., and Chase N., N. Y.; City N. Bk. and Tr., Chi.; Phil. N., Phil.										
Bkrs. Tr. Co., N. Y.; 1st N. and Western N., Balt.										
Cent. Han. Bk. & Tr. Co. and Bkrs. Tr. Co., N. Y.; Un. N., Pitt.										
NEW YORK										
Bankers Trust Company Chase National Bank Chemical Bank & Trust Co. First National Bank Guaranty Trust Company National City Bank New York Trust Company										
CHICAGO										
First National Bank Northern Trust Company										
BOSTON										
First National Bank National Shawmut Bank										
PHILADELPHIA										
First National Bank Philadelphia National Bank										
PITTSBURGH										
First National Bank Mellon National Bank										
SAN FRANCISCO										
Anglo California National Bank Wells Fargo Bank & Union Trust Co.										
LONDON										
Midland Bank, Limited										
PARIS										
Banque de Paris et des Pays-Bas										

BALTIMORE NATIONAL BANK

COMPLETE BANKING AND TRUST SERVICES

Number under Name of Bank is the Transit Number given to each bank in U. S. exclusively by The Rand-McNally Bankers' Directory, under the authority of The American Bankers Ass'n.

BALTIMORE—Continued—Reserve City

(Branch Federal Reserve Bank, District No. 5)

Non-Bank Towns with Nearest Banking Point (Indexed Access.), Lawyers, Laws (indexed) in back of this volume. For Interest Rates, Holidays, etc., see Laws.

Mem. A. B. A. New State Priv.
Mem. State B. Ass'n. [Estab.]
Fed. Res. Depts: T-Trust B-Bond
d-Safe Deposit © Savings ▲ FDIC

Hopkins Place Sav. Bk. @ \$187
7-64 (7 Hopkins Place)
Jun '37 Stmt

PRESIDENT.	VICE PRESIDENT.	CASHIER.	ASS'T CASHIER.
G. Pitts Raleigh	J. W. Reinhart, V. P. and Sec.	K. C. Fry, V. P. and Tr.	Wm. F. Mahon, A. Tr.

HEYWARD E. BOYCE	L. S. ZIMMERMAN	JERVIS SPENCER, JR.	JAMES B. BIRD
WM. J. CASEY D. L. HOPKINS CARROLL VAN NESS ROBERTSON GRISWOLD JAMES MCHENRY LESTER WALLACE J. T. FLYNN R. K. GOODENOW	V. P. and Tr. Corporate Tr. Off. A. G. KRUMM, T. E. MCCONNELL, J. R. SCHNEIDER, F. C. DREYER, STANLEY B. TROTT, Ass't Treasurers	V. P. and Tr. A. Sec. and A. Tr. A. Sec. and A. Tr. A. Sec. and A. Tr.	Sec. and A. Tr. A. Sec. and A. Tr. A. Sec. and A. Tr. A. Sec. and A. Tr. A. Sec. and A. Tr. A. Sec. and A. Tr.

We invite accounts of Banks, Trust Companies and others. Large Collections handled. Savings Department. Trust Department. We solicit your Banking and Trust Business.

Member Federal Deposit Insurance Corporation

Jun '37 Stmt ♦ 7-73 ▲ BOT \$15 '94

***MARYLAND TRUST COMPANY**

Main Office
(N. W. Cor. Calvert and Redwood)

Maryland-Virginia Joint Stock Land Bank 7-109
(Calvert and Fayette Sts.)
Mar '37 Stmt

R. G. Merrick	Hugh L. Pope	Charles J. Hanzlik	B. H. Engle, Sec.
Jacob France, Ch. of Bd.	Chas. H. Buck Sifford Pearre	Tr.	Tr.

*Mercantile Trust Company of Baltimore
Jun '37 Stmt 7-61
(Baltimore, Calvert and Redwood Sts.)

A. H. S. Post	F. G. Boyce, Jr.	A. C. Levering	F. A. Laporte
John K. Shaw, Ch. Exec. Comm. Lawrason Riggs, Ch. Tr. Comm.	J. R. Walker Trust Officers	V. P. and Tr. J. R. Crunkleton, Sec. and A. Tr.	A. Sec. Y. O. Wilson, Jr., A. Sec.

Metropolitan Sav. Bk. d @ \$187
7-56 (Charles & Saratoga)
Jun '37 Stmt

M. S. Haas	A. E. Cross	A. E. Cross, Tr.	M. C. Zeiler
			Sec. and A. Tr.

Morris Plan Bank @ \$112
7-113 (15 E. Fayette)
Jun '37 Stmt

R. O. Bonnell	C. I. T. Gould	H. V. Semling	W. C. Beckwith
	A. L. Nichols S. M. Trott, A. V. P.		W. B. O'Connell

*National Central Bank
Jun '37 Stmt 7-24 ▲ d @ \$186
(Baltimore and Holiday)

J. J. Ghingher	Chas. O. Kieffner	Chas. O. Kieffner	Edw. R. Sudsburg
Wm. E. Katenkamp, Ch.			

***NATIONAL MARINE BANK**

(Gay & Water)
Jun '37 Stmt 7-10 ▲ @ \$11810

THOS. F. SHRIVER	GEO. W. RIFE	GEO. W. REED	JOHN SELLORS
		V. P. and Cash.	

We make a specialty of handling collections on Baltimore, remitting for same at the lowest rates. Inquiries solicited for special terms.

Provident Savings Bk. d @ \$186
Jun '37 Stmt 7-63
(Howard and Saratoga)

Chas. C. Duke	G. H. Boehm	Wm. J. Haacke, Tr.
L. Alan Dill, Ch. Exec. Comm.	James Carey, Jr. Otto Yursik	

LIABILITIES. (In Thousands of Dollars)										RESOURCES.					PRINCIPAL CORRESPONDENTS.
Capital	Surplus	Und. Prof. and Reserves	Deposits	Other Liabilities	Totals	Cash, Ex. & Due from Bks	U.S. Gov. Securities	Other Securities	Loans & Discounts	Other Resources					
-----	\$ 1,350	\$ 363	\$13,143	-----	\$14,856	\$ 2,228	\$ 3,250	\$ 3,412	\$ 4,911	\$ 1,055	Chase N. and Bkrs. Tr. Co., N. Y.; 1st N. and Md. Tr. Co., Balt.				
\$ 1,000 Deb. 1,700	800	768	35,778	150	40,205	13,532	7,500	5,860	11,210	2,103	Bankers Trust Co., New York Chase National Bank, New York Chemical Bank & Trust Co., New York Guaranty Trust Co., New York Irving Trust Co., New York Manufacturers Trust Co., New York City National Bank & Trust Co., Chicago Continental Illinois National Bank & Trust Co., Chicago Philadelphia National Bank, Philadelphia National Shawmut Bank, Boston Boatmen's National Bank, St. Louis Union Trust Co., Pittsburgh Central National Bank, Cleveland National City Bank, Cleveland National Bank of Detroit, Detroit Riggs National Bank, Washington State Planters National Bank, Richmond First Merchants National Bank, Richmond Wachovia Bank & Trust Co., Winston-Salem Citizens Union National Bank, Louisville First National Bank, Atlanta				
250	25	59	-----	16	350	91	-----	-----	150	109	Equit. Tr. Co. and 1st N., Balt.				
1,500	3,500	939	23,358	218	29,515	5,818	4,851	8,225	9,112	1,509	Chase N. and Guaranty Tr. Co., N. Y.; 1st N., Bos.; Pennsylvania Co., Phil.				
-----	1,000	393	10,926	-----	12,319	1,108	3,897	4,263	2,584	467	Bkrs. Tr. Co., N. Y.; Mtle. Tr. Co., N. Marine, and 1st N., Balt.				
250 (2 branches)	50	77	2,995	131	3,503	249	-----	25	3,153	76	1st N., Baltimore.				
400	400	139	6,293	5	7,237	2,102	2,948	311	1,553	323	Cent. Han. Bk. & Tr. Co., Bkrs. Tr. Co., and Chase N., N. Y.; 1st N., Chi.; Phil. N., Phil.				
600	440	330	5,263	40	6,673	1,878	1,515	323	2,752	205	Chase N. and N. City, N. Y.; City N. Bk. & Tr. Co., Chi.; 1st N., Bos. and Phil.; 1st & Merch. N., Rich.; N. Met. Bk., Wash., D. C.				
-----	1,275	65	22,478	-----	23,818	1,645	-----	16,605	4,422	1,146	Cent. Han. Bk. & Tr. Co. and Bkrs. Tr. Co., N. Y.				

OTHER OFFICES:

DROVERS & MECHANICS OFFICE: N. W. Cor. Eutaw and Fayette Streets. D. L. HOPKINS, V. P.

OLD TOWN OFFICE: S. E. Cor. Gay Street and Fallsway. R. K. GOODENOW, V. P.

PRATT STREET OFFICE: N. E. Cor. Pratt Street and Market Place. A. G. KRUMM, A. Tr.

BALTIMORE NATIONAL BANK COMPLETE BANKING AND TRUST SERVICES

Number under Name of Bank is the Transit Number given to each bank in U. S. exclusively by The Rand-McNally Bankers' Directory, under the authority of The American Bankers Ass'n.

BALTIMORE—Continued—Reserve City
(Branch Federal Reserve Bank, District No. 5)

Non-Bank Towns with Nearest Banking Point (Indexed Access.), Lawyers, Laws (indexed) in back of this volume. For Interest Rates, Holidays, etc., see Laws.

MEMBERSHIP	PRESIDENT.	VICE-PRESIDENT.	CASHIER.	ASS'T CASHIER.	LIABILITIES. (In Thousands of Dollars)					RESOURCES.					PRINCIPAL CORRESPONDENTS.	
					Capital	Surplus	Und.Prof and or Reserves	Deposits	Other Liabilities	Totals	Cash.B. & Due from Bks	U.S.Gov. Securities	Other Securities	Loans & Discounts		Other Resources
<p>Mem. A. B. A. New State Priv. Estab. Fed. Res. Depts. Trust B-Bond d-Safe Deposit Savings FDIC</p> <p>+ REAL ESTATE TRUST CO. 7-117 Ad @ T 26 Cable address— Jun '37 Stmt REALTRUST (Charles and Chase)</p>	MILTON ROBERTS	H. E. SINGEWALD, V. P. and Sec.	A. W. WEARS, V. P. and Tr.	TRUST BUSINESS	\$ 600	\$ 150	\$ 98	\$ 1,522		\$ 2,370	\$ 573	\$ 256	\$ 232	\$ 1,104	\$ 205	Chase N. Y.; Cont. Ill. N. Bk. & Tr. Co., Chi.; Penn. Co., Phil.
<p>Safe Deposit & Trust Company 7-54 (13 South) d T 64 Jun '37 Stmt</p>	G. C. Cutler, Vice Presidents H. H. M. Lee W. R. Hubner George Pausch R. S. Opie T. B. Butler, V. P. and Sec.	B. G. Gammie, V. P. and Tr. J. W. Bosley, A. Tr. and A. Sec. E. H. Cromwell, A. Tr. and A. Sec. C. S. Brumbaugh, Statistician H. I. Bittorf, Actg. Compt.	R. L. Miller, Cash. and A. Sec. A. H. Troeger, A. Tr. J. E. Knapp, A. Tr. F. E. Sutton, A. Tr. A. V. Wade, A. Tr. A. Secretaries R. B. Chapman, Asst. Auditors I. C. Connor, R. E. Off. W. D. G. Wrightson, Ass't R. E. Off. J. K. Brigstocke W. A. Gable, Jr.	M. J. Nelligan, A. C. and A. Sec. H. E. Challis Geo. J. Schmidt R. E. Burnett, Aud. H. W. Baynard, J. S. Asher E. C. Cadwallader, Asst. Auditors C. F. Lechthaler, R. E. Off. Wm. E. Harris, Ass't R. E. Off.	2,000	3,000	1,640	24,638		31,278	15,137	10,695	1,790	3,378	278	U. S. Tr. Co., Gty. Tr. Co. and J. P. Morgan & Co., N. Y.; 1st N., Balt.
<p>St. James Savings Bk. @ T 78 7-60 (411 East Baltimore) Jun '37 Stmt</p>	J. Fred Baur	Frank Helldorfer	L. G. Bockstie, Tr.	G. F. Baur, A. Tr.		60 (Gty. Fund)	78	1,959		2,097	180	494	716	638	69	
<p>Sav. Bk. of Baltimore @ T 1818 7-51 (Baltimore and Charles) Jun '37 Stmt</p>	Austin McLanahan	S. Page Nelson	J. K. Steuart, Tr. C. J. Broderick, A. Tr.	A. R. Wyatt, A. Tr. G. H. Porter, A. Tr.		6,000 (Gty. Fund)	6,427	92,861		105,288	5,843	38,421	45,870	14,110	1,044	Gty. Tr. Co., N. Y.; 1st N., Balt.
<p>Title Guarantee & Trust Co. Jun '37 Stmt 7-82 d T 84 (Title Bldg., St. Paul and Lexington Sts.)</p>	E. L. Palmer, Jr., H. E. Karr, Ch. of Bd.	C. A. Fairbank, Jr.	Geo. H. Schmidt, Tr.	Alex. Kinnaird, Sec. J. M. Brandt, A. Sec. and A. Tr.	125 475 Notes	125	13	10 (Trust Dep.)		748	100	253	1	22	372	Fidelity Tr. Co., Balt. N. and Un. Tr. Co., Balt.
<p>* UNION TRUST CO. OF MARYLAND 7-90 Ad @ T 98 Member Federal Deposit Insurance Corp. (Baltimore and St. Paul) Jun '37 Stmt</p>	THOMAS B. McADAMS BENJ. H. BREWSTER, Jr., Ch. Exec. Comm. (15 Offices in Maryland)	W. H. GIDEON C. W. HOFF C. B. WINCHESTER K. A. BOURNE W. M. G. DANCY GEO. J. GRIM SNOWDEN HOFF C. R. MAYS C. R. POHL B. C. W. WARD, Jr.	W. D. BANN, Tr. Asst. Treasurers: FREDERICK P. STORM, Tr. Off.	T. L. REEDER, Sec.	2,500	1,500	1,001	34,743		39,744	14,363	8,147	2,760	12,544	1,930	Cent. Han. Bk. & Tr. Co., Chase National Bk., Chem. Bk. & Tr. Co., Guaranty Tr. Co., Irving Tr. Co., Manufacturers Tr. Co., New York Tr. Co., and Bkrs. Tr. Co., New York; Continental Illinois National Bk. & Trust Co., Chicago; National Shawmut Bk., Boston; Pennsylvania Co., Corn Exchange Bank & Tr. Co., 1st N., and Phil. N., Philadelphia; State Planters Bank & Tr. Co., Richmond; Citizens & Southern National Bank, Atlanta; First National Bk., St. Louis; Union Trust Co., Pittsburgh; Elggs N., Wash., D. C.; Central National Bank, Cleveland; Am. Tr. Co., Charlotte.
<p>* WESTERN NATIONAL BANK OF BALTIMORE Jun '37 Stmt 7-13 Ad @ T 1836 (14 North Eutaw)</p>	C. E. RIEMAN	E. G. GRADY	J. P. WHITE, JR., Cash. and Tr. Off.	THOMAS B. EWALT, C. A. NICODEMUS, JR.	750	420	176	12,651	\$ 26	14,023	6,068	2,868	1,254	3,510	323	Central Hanover Bank & Trust Co., New York Chase National Bank, New York First National Bank, Chicago Central-Penn National Bank, Philadelphia First National Bank, Pittsburgh First and Merchants National Bank, Richmond First National Bank, Atlanta Wachovia Bank & Trust Co., Winston Salem
<p>Baltimore Clearing House (Members indicated by a *)</p>	C. E. Rieman	W. B. Lowndes	M. F. Reese, Sec. and Mgr.		(See pages 64-65-66 for Number of States, etc.)					National, State and Private Banks, Total						

BALTIMORE NATIONAL BANK

COMPLETE BANKING AND TRUST SERVICES

28

•Mem. Am. Bks. Assn. YR. ESTAB-
 †Mem. State Bks. Assn. LISHED
 ‡Mem. Inv. Bks. Assn.
 ±Mem. Local Stock Exchange

MEMBERS OF FIRM
 BRANCH MANAGERS
 EXCHANGE MEMBERSHIPS

OTHER OFFICES.
 CORRESPONDENTS AND
 BANK DEPOSITORIES

•Mem. Am. Bks. Assn. YR. ESTAB-
 †Mem. State Bks. Assn. LISHED
 ‡Mem. Inv. Bks. Assn.
 ±Mem. Local Stock Exchange

MEMBERS OF FIRM
 BRANCH MANAGERS
 EXCHANGE MEMBERSHIPS

OTHER OFFICES.
 CORRESPONDENTS AND
 BANK DEPOSITORIES

BAKER, WATTS & CO. †±1900
 (Calvert and Redwood Streets)
INVESTMENT SECURITIES
 Membership in Investment Bankers Association of America
 Membership in Maryland Bankers Association
MEMBERS NEW YORK STOCK EXCHANGE **MEMBERS BALTIMORE STOCK EXCHANGE**
ASSOCIATE MEMBERS NEW YORK CURB EXCHANGE

THE FIRST BOSTON CORPORATION †
 (First National Bank Bldg.)
President: ALLAN M. POPE, New York
Managers: JOHN T. BALDWIN, EMORY J. MALLONEE
INVESTMENT BANKERS
 United States Government, Municipal, Public Utility, Railroad, and other Investment Bonds and Notes; Bankers' Acceptances, Bank, Insurance Company and other Investment Stocks.
 Direct Private Wires to Principal Cities.
Exec. Offices: New York and Boston.
Other Offices: Chicago, San Francisco, Atlanta, Buffalo, Cleveland, Hartford, Los Angeles, Minneapolis, Philadelphia, Pittsburgh, Providence, Rutland, St. Louis and Springfield, Mass.

COMMERCIAL CREDIT CO.
 Baltimore
Commercial Bankers. Purchase motor receivables, general installment receivables, open accounts, etc.
 Cons. Cash Capital and Surplus, over \$63,000,000
 Offices in all principal cities.
 Affiliations: Commercial Credit Corp., New York; Continental Guaranty Corp. of Canada, Ltd., Toronto, Can.; Commercial Credit Ltd., N. Y.; Textile Banking Co., Inc., N. Y.; Edmund Wright Ginsberg Corp., N. Y.; American Credit Indemnity Co. of New York, N. Y.

A. E. DUNCAN, Ch. of Bd. H. E. SPEARS, V. P. and Compt.
 WM. H. GRIMES, Vice-Ch. F. M. NICODEMUS, V. P.
 H. L. WYNEGAR, Pres. G. P. HOPKINS, V. P.
 E. C. WAREHEIM, Ex. V. P. C. J. ZIMMERER, V. P.
 R. WALTER GRAHAM, V. P. W. BRUCE WYLIE, V. P.
 H. M. BENSON, V. P. F. J. HENRY, V. P.
 H. B. MATHEWS, V. P. W. L. GARDINER, Tr.
 E. E. HEATON, Sec.

MACKUBIN, LEGG & COMPANY †±†
 BALTIMORE NEW YORK WASHINGTON
Members
 New York, Baltimore & Washington Stock Exchanges
 Associate Member New York Curb Exchange
 Private wires and telephones to principal markets.

Partners
 GEORGE MACKUBIN
 JOHN C. LEGG, JR.
 AUVILLE KAGER
 LAURENCE M. SIMMONDS
 HOWARD E. DEMUTH

Number under Name of Bank is the Transit Number given to each bank in U. S. exclusively by The Rand-McNally Bankers' Directory, under the authority of The American Bankers Ass'n.

MARYLAND—Continued

Non-Bank Towns with Nearest Banking Point (Indexed Acces.), Lawyers, Laws (indexed) in back of this volume. For Interest Rates, Holidays, etc., see Laws.

TOWN AND COUNTY. County Seats. No. & Fed. Res. Dist. Baltimore Branch.	MEM. A. B. A. † New State † Priv. MEM. State B. Ass'n. † Estab. ‡ Fed. Res. Depts. T-Trust B-Bond d-Safe Deposit © Savings ▲ FDIC	PRESIDENT.	VICE-PRESIDENT	CASHIER	ASS'T CASHIER.	LIABILITIES. (In Thousands of Dollars)					RESOURCES.					PRINCIPAL CORRESPONDENTS.	
						Capital	Surplus	Und. Prof. and or Reserves	Deposits	Other Liabilities	Totals	Cash, Ex. & Due from Bks	U.S. Gov. Securities	Other Securities	Loans & Discounts		Other Resources
Barton 689 Allegany N4	First National Bank Jun'37Stmt 65-144 ▲②①'02	H. O. Dixon	G. E. Williams	P. A. Laughlin		\$ 25	\$ 25	\$ 44	\$ 582		\$ 676	\$ 115	\$ 140	\$ 328	\$ 89	4	Chase N., N. Y.; Phil. N., Phil.; Md. Tr. Co., Balt.
Bel Air 1650 Harford C16	Commercial & Savings Bank Jun'37Stmt 65-114 ▲①'1900	Walter W. Preston	R. L. Magnus	H. K. Mitchell		50	24	11	939		1,024	157	226	29	574	38	Calvert Bk. and 1st N., Balt.
" "	FIRST NATIONAL BANK Jun'37Stmt 65-113 ▲①'33	W. WYLIE HOPKINS		H. S. O'NEILL	BENTON H. GROSS	50	50	46	1,140		1,286	213	273	71	707	22	Irv. Tr. Co., N. Y.; 1st N., Balt.
" "	Harford Bank ▲①'32 Jun'37Stmt 65-112	Chas. H. MacNabb	Edw. D. Rowles	H. L. Munnikhuyzen		75	20	20	832	3	1,000	97	188	218	390	107	Cent. Han. Bk. & Tr. Co., N. Y.; 1st N. and Balt. N., Balt.
" "			Edmond Snodgrass	Grover C. Greer, V. P.		Deb. 50											
Bertin 1480 Worcester O24	Calvin B. Taylor Bkg. Co. Jun'37Stmt 65-101 ▲①'24'07	E. E. Burbage, Sr., Ch. of Bd. and Pres.	J. R. Phillips, Jr.	R. F. Cropper	C. V. Holland	50	23	116	733		922	104	136	303	364	15	Cent. Han. Bk. & Tr., N. Y.; Equit. Tr., Un. Tr., and Balt. N., Balt.
" "	Exchange & Savings Bank Jun'37Stmt 65-100 ▲①'39'99	Paul M. Rhodes	Wm. H. Scott	John D. Henry	C. W. Keas Geo. F. Adkins	50	10	31	209	14	314	25	34	112	121	22	Chase N., N. Y.

W. WYLIE HOPKINS
 Drafts must be accompanied by fifteen cents for presentation.
 We make reports and ratings at 25c and up.
 Thoroughly organized department. SEND US YOUR ITEMS.

BALTIMORE NATIONAL BANK

COMPLETE BANKING AND TRUST SERVICES

Number under Name of Bank is the Transit Number given to each bank in U. S. exclusively by The Rand-McNally Bankers' Directory, under the authority of The American Bankers Ass'n.

MARYLAND—Continued

Non-Bank Towns with Nearest Banking Point (Indexed Access.), Lawyers, Laws (Indexed in back of this volume. For Interest Rates, Holidays, etc., see Laws.

TOWN AND COUNTY. County Seats. No. 5 Fed. Res. Dist. Baltimore Branch.	Mem. A. B. A. * New State Priv. Mem. State B. Ass'n. [Estab. * Fed. Res. Depts. T-Trust B-Bond d-Safe Deposit. @ Savings ▲ FDIC	PRESIDENT.	VICE-PRESIDENT.	CASHIER.	ASS'T CASHIER.	LIABILITIES. (In Thousands of Dollars)					RESOURCES.					PRINCIPAL CORRESPONDENTS.	
						Capital	Surplus	Und. Prof. and Reserves	Deposits	Other Liabilities	Totals	Cash, Ex. & Due from Bks	U.S. Gov. Securities	Other Securities	Loans & Discounts		Other Resources
Bethesda200 Montgomery I 10	Bank of Bethesda▲@19 Jun'37Stmt 65-270	Geo. P. Sacks	B. C. Perry B. W. Parker	S. Walter Bogley	W. P. Stallsmith F. C. Wallace, Sec.	\$ 100 (50	\$ 21 Cap.N	\$ 22 otes)	\$ 1,353	-----	\$ 1,546	\$ 333	\$ 408	\$ 99	\$ 609	\$ 97	Chase N., N. Y.; N. Bk. of Wash., Wash., D.C.; Un. Tr. Co., Balt.
Betterton296 Kent E18	Chestertown Bank of Md.▲\$'27			C. H. Brice, Mgr.		(Office of Chestertown Bank of Maryland, Chestertown, Md.)											
" " "	Peoples Bank▲\$'16 65-257				H. F. Owens	(Branch of Peoples Bank, Chestertown, Md.)											
Bishopville275 Worcester N25	Bishopville Bank▲dB@13'25 Jun'37Stmt 65-145	O. M. Shockley P. T. Scott, Ch. of Bd.	A. C. Moore C. D. Gumm	J. F. Hopkins	Lyda M. Ringler	25	5	17	174	-----	221	48	10	36	119	8	Un. Tr., Balt.; Corn Ex. N. Bk. & Tr., Phil. 1st N. and Balt. N., Balt.
Boonsboro394 Washington D6	Boonsboro Bank▲@13'01 Jun'37Stmt 65-146	J. H. Wade, Ch. of Bd. and Pres.	W. O. Goeting	John V. Alexander, Cash. and Sec.	Hugh A. Ford	50	50	86	713	-----	899	125	182	432	150	10	N. City, N. Y.; 1st N., Balt.
Bowie694 Prince Georges H13	Bank of Bowie▲@11'20 Jun'37Stmt 65-270	Edward E. Perkins	Thomas P. Littlepage	William Luers		25 (15	2	-----	314 Notes and Deb.)	356	78	60	83	122	13	1st N., Balt.; Liberty N. and Bk. of Com. & Sav., Wash., D. C.	
Brandywine150 Prince Georges K12	Bank of Brandywine▲d@12 Jun'37Stmt 65-210	R. Hugh Perrie	Chas. S. Early R. E. Baden	W. T. McPherson	Roland R. Sasscer	25 Deb.25	4	9	390	-----	453	66	68	137	169	13	Cent. Han. Bk. & Tr. Co., N. Y.; N. Cent., Balt.
Brooklyn (Sta. Baltimore P.O.) Baltimore F14	Brooklyn-Curtis Ray Bank65-216▲d@10'04			L. F. Tieman, A. Tr.		(Branch of Annapolis Bk. & Tr. Co., Annapolis, Md.)											
Brunswick3671 Frederick E7	Bank of Brunswick▲@15 Jun'37Stmt 65-232	Levin West	C. E. Virts W. B. Watson	W. O. Rau	E. V. Frye	25 (22	5	29	307 Notes and Deb.)	388	56	46	131	130	25	Fid. Tr. Co., Balt.; Com'l Bk. of Md., Frederick.	
" " "	Peoples National Bk. in Brunswick 65-147 ▲d@'34 Jun'37Stmt	H. Y. George	G. H. Virts H. L. Bennett	Geo. W. Grubb	G. M. Kaetsel C. M. Hirst	50	15	12	556	-----	633	102	118	146	223	44	Chase N., N. Y.; 1st N., Balt.
Cambridge8544 Dorchester L18	County Tr. Co. of Maryland65-48▲dB@13'02 Jun'37Stmt	J. Allan Coad, Ch. of Bd. and Pres.	W. L. Henry P. W. Webb C. L. Hobbs	H. P. Geoghegan, Cash. and Sec.	B. S. Insley H. G. Kitchen, A. Sec.	1,161	250	177	8,012	\$ 9	9,609	2,538	1,011	765	4,973	322	Cent. Han. Bk. & Tr. Co., N. Y.; 1st N., Balt. and Phil.
" " "	Farmers & Merch. N. Bank Jun'37Stmt 65-49 ▲d@'01	Milford Nathan	Carl L. Veach	L. Thurman Phillips V. P. and Cash.	S. E. Brannock, Jr.	60	9	-----	392	461	202	12	68	177	2	N. City, N. Y.; 1st N., Balt.	
" " "	National Bank of Cambridge Jun'37Stmt 65-46 ▲d@'80	L. B. Phillips	Walter B. Johnson	Walter B. Johnson	Walter B. Johnson, Jr.	50	75	13	1,904	-----	2,042	488	1,118	71	312	53	Corn. Ex. N. Bk. & Tr. Co., Phil.; 1st N., Balt.
" " "	Peoples Ln. Sav. & Dep. Bk. Jun'37Stmt 65-50▲dB@13'13	E. C. Harrington, Ch. of Bd. and Pres.	W. N. Williams A. Phillips, Jr.	W. H. Spedden Earle W. Orem, Sec.	Alfred W. Hoge	100	160	27	1,419	-----	1,706	266	632	178	575	55	Gty. Tr. and Mnfrs. Tr., N. Y.; Corn Ex. N. Bk. & Tr., Phil.; 1st N., Un. Tr. Co., and Equit. Tr., Balt.
Catonsville7647 Baltimore F13	Catonsville National Bank Jun'37Stmt 65-294 ▲@'27	A. T. Gundry	H. M. Ramey	H. M. Ramey	I. P. Trail E. Z. Ramey	50	50	28	899	-----	1,027	244	92	52	628	11	Maryland Tr. Co. and Western N., Balt.
" " "	Union Trust Co. of Maryland7-69 ▲13'21			Ewalt F. Brunn, Mgr.		(Catonsville Office of Union Trust Co. of Maryland, Baltimore, Md.)											
Cecilton458 Cecil E19	Cecilton Bank▲\$'18 65-227			O. C. Short		(Branch of Elkton Banking & Trust Co., of Md., Elkton, Md.)											
Centerville1291 Queen Annes H18	Centerville National Bank of Maryland▲d@'76 Jun'37Stmt 65-93	Wm. R. Wilson	H. F. McPherson	W. R. Tabler	H. T. Deaver	75	70	26	1,261	-----	1,432	251	353	451	347	30	Cent. Han. Bk. & Tr. Co., N. Y.; 1st N., Phila.
Chesapeake City Cecil C20 1016	Chesapeake City Bank65-149 ▲d@13'08			W. F. Nickerson	Miriam Watson	(Branch of Elkton Banking & Trust Co., of Md., Elkton, Md.)											
Chestertown 2809 Kent G18	Chestertown Bank of Md. Jun'37Stmt 65-72 ▲d@13'04	S. S. Beck	Wm. B. Usilton	Allan A. Harris	R. R. Pennington	50 (50	10 Cap.	57 Notes	872 and Deb.)	1,039	126	165	315	356	77	Phil. N., Phil.; Un. Tr. Co. of Md. and Mtle. Tr. Co., Balt.	
" " "	First National Bank Jun'37Stmt 65-78 ▲d@'90	Stephen R. Collins	T. D. Bowers	W. R. Huey	W. R. Huey	50	46	6	814	-----	917	181	41	235	416	44	N. City, N. Y.; 1st N., Balt.; Phil. N., Phil.
" " "	Keat County Savings Bank Jun'37Stmt 65-71 ▲d@13'93	F. G. Usilton	L. B. Russell	Harry C. Coleman		20 (50	30 Cap.	59 Notes	1,083 and Deb.)	1,242	83	210	444	440	65	1st N. and Un. N., Balt.; Phil. N., Phil.	
" " "	Peoples Bank▲@13'10 Jun'37Stmt 65-74	H. B. Simmons	L. B. Russell	Chas. F. Wheatley		50 (75	10 Cap.N	14 otes)	994	-----	1,143	167	44	479	415	38	Corn Ex. N. Bk. & Tr., Phil.; Un. Tr. Co. of Md., Balt.

BALTIMORE NATIONAL BANK

COMPLETE BANKING AND TRUST SERVICES

Number under Name of Bank is the Transf. Number given to each bank in U. S. exclusively by The Rand-McNally Bankers' Directory, under the authority of The American Bankers Ass'n.

MARYLAND—Continued

Non-Bank Towns with Nearest Banking Point (Indexed Acces.), Lawyers, Laws (Indexed) in back of this volume. For Interest Rates, Holidays, etc., see Laws.

Table with columns: TOWN AND COUNTY, Bank Name, President, Vice-President, Cashier, Ass't Cashier, LIABILITIES (Capital, Surplus, Und. Prof. and or Reserves, Deposits, Other Liabilities, Totals), RESOURCES (Cash, R. & Due from Bks, U.S. Gov. Securities, Other Securities, Loans & Discounts, Other Resources), and PRINCIPAL CORRESPONDENTS.

BALTIMORE NATIONAL BANK COMPLETE BANKING AND TRUST SERVICES

Number under Name of Bank is the Transit Number given to each bank in U. S. exclusively by The Rand-McNally Bankers' Directory, under the authority of The American Bankers Ass'n.

MARYLAND—Continued

Non-Bank Towns with Nearest Banking Point (Indexed Access.), Lawyers, Laws (indexed) in back of this volume. For Interest Rates, Holidays, etc., see Laws.

TOWN AND COUNTY. ▲County Seats. No. 5 Fed. Res. Dist. Baltimore Branch.	Mem. A. B. A. New State Priv. Mem. State B. Ass'n. (Estab. ◆ Fed. Res. Depts. T-Trust B-Bond d-Safe Deposit © Savings ▲FDIC	PRESIDENT.	VICE-PRESIDENT.	CASHIER.	ASS'T CASHIER.	LIABILITIES. (In Thousands of Dollars)					RESOURCES.					PRINCIPAL CORRESPONDENTS.		
						Capital	Surplus	Und.Prof. and or Reserves	Deposits	Other Lia- bilities	Totals	Cash, Ex. & Due from Bks	U.S. Gov. Securi- ties	Other Securi- ties	Loans & Dis- counts		Other Re- sources	
Detour110 Carroll C9	The Detour Bank▲@:19 Jun'37Stmt 65-260	C. C. Eyler.....	J. H. Allender....	D. B. Reifsnider..	N. E. Keilholtz... Jesse P. Weybright, Sec.	\$ 25	\$ 5	\$ 27	\$ 135	\$ 2	\$ 194	\$ 30	\$ 24	\$ 40	\$ 94	\$ 6	Un. N., Westminster.	
Dundalk2210 Baltimore F15	First National Bank of Baltimore 65-271 ▲B@:1'36				Alvin H. Banks, Mgr.	(Dundalk Branch of First National Bank of Baltimore, Md.)											Baltimore, Md.	
" "	Provident Savings Bank ..\$27 65-293			Albert Taylor.....		(St. Helena Branch of Provident Savings Bank, Baltimore, Md.)											Baltimore, Md.	
East New Market Dorchester L19 222	County Trust Co. of Mary- land.....◆65-155...▲d@:1'07	D. M. Webster, Ch.				(Branch of County Trust Co. of Maryland, Cambridge, Md.)											1st N., Balt.	
Easton4092 Talbot J15	EASTON NAT'L BANK OF MD. ...65-68...▲dB@:1'1805 Jun'37Stmt	James Dixon..... R. G. Henry, Ch. of Bd.	R. G. Henry, V. P. and Tr. Off.	Wm. S. Grace.....			200	200	124	3,759	18	4,301	639	721	1,318	1,404	219	1st N., N. Y.; Phil. N., Phil.
" "	Farmers & Merchants Bank Jun'37Stmt 65-70 ▲d@:1'39	T. H. Henry..... A. L. Nichols, V. P.	R. T. E. Forman, Esq.	P. K. Wright.....	N. H. Leonard..... Wm. Merrick		60	40	27	704	1	832	182	64	13	512	61	Chase N., N. Y.; Md. Tr. Co. and N. Cent., Balt.; Phil. N., Phil.
" "	Liberty Bank▲d@:1'19 Jun'37Stmt 65-274	G. E. Marshall, Ch. of Bd. and Pres.	John C. North....	J. S. Barnes.....	Earle B. Wood....		25	10	10	512	3	560	45	95	19	362	39	N. City, N. Y.; 1st N., and Un. Tr., Balt.
" "	Talbot Bank▲d@:1'85 Jun'37Stmt 65-69	T. J. Faulkner....	A. F. Grace.....	W. W. Spence.....			*50 (*Incl. Cap.)	30	56	754 & Deb.)		890	66	23	27	669	105	Cent. Han. Bk. & Tr., N. Y.; Equit. Tr., Balt.; Tradesmens N., Phil.
Elkton3331 Cecil C19	Elkton Bk'g & Tr. Co. of Md. Jun'37Stmt 65-224 ▲d@:1'08	H. H. Mackey....	E. S. Dorcus, S. Claude Sykes	C. A. Ringgold, Sec. and Tr.	K. J. Newcomer, A. Sec. and A. Tr. Jesse H. Lewis, A. Sec. and A. Tr.		263	60	60	1,761		2,144	428	575	312	765	64	Gty. Tr., N. Y.; 1st N., Phil.; Fid. Tr., Balt.
" "	Peoples Bank▲d@:1'23 Jun'37Stmt 65-286	Wm. T. Simpers..	John Lawrence....	A. F. Robinson....	G. S. Jenkins.....		50 (25 Cap. Notes)	10	5	464		554	106	25	88	276	59	1st N. and Un. Tr., Balt.; Phil. N., Phil.; Equit. Tr. Co., Wil.
Ellicott City 1216 Howard F13	Commercial & Farmers Bk. ◆65-105 ▲d@:1'34 Jun'37Stmt	J. D. Mahon.....	H. H. Cross.....	J. C. Jenkins.....			50	15	7	261		333	66	10	176	71	10	Un. Tr. Co., Balt.
" "	Patapsco National Bank in Ellicott City Jun'37Stmt 65-104 ▲d@:1'33	Edw. W. Talbot..	James Clark.....	E. C. Cavey.....			100	65	39	1,166		1,370	349	61	376	571	13	Md. Tr. Co. and Balt. N., Balt.
Emmitsburg 1235 Frederick B9	Farmers State Bank Jun'37Stmt 65-106 ▲d@:1'21	M. F. Shuff, Sr....	F. C. Riley.....	G. L. Wilhide, Cash. and Sec.	R. H. Blandford...		30	13	13	399		455	49	37	230	119	20	N. City, N. Y.; Equit. Tr., Balt.
Federalburg 1369 Caroline K20	County Trust Co. of Mary- land.....◆65-156...▲1'01	T. H. Chambers, Ch.		D. E. Jefferson....		(Branch of County Trust Co. of Maryland, Cambridge, Md.)												1st N., Balt.; 1st N., Phil.
Forest Hill ...1450 Harford C16	Forest Hill State Bank Jun'37Stmt ◆65-228 ▲d@:1'13	C. S. Warner.....	A. G. Ensor.....	Harry Z. Heaps....			25 (25 Cap. Notes)	10	13	461	2	536	83	24	115	283	31	Mfnrs. Tr. Co., N. Y.; Un. Tr. Co., Balt.
Fowlesburg ...85 (Upperco P. O.) Baltimore D12	Farmers & Merchants Bank Jun'37Stmt 65-272 ▲dB@:1'19	E. E. Wooden, Ch. of Bd. and Pres.	W. B. Townshend	C. E. Leight.....			25	10	11	174	1	221	17	9	73	98	24	Equitable Tr. Co., Balt.
Frederick 14,434 Frederick E3	*CITIZENS NATIONAL BANK Jun'37Stmt 65-30 ▲dB@:1'36	H. D. Baker..... J. D. Baker, Ch. of Bd.	John H. Baker Joseph McDivit	W. B. Storm.....	D. R. Zimmerman L. M. Sponseller		100	800	192	5,477	22	6,591	2,076	1,321	2,405	693	96	1st N., N. Y.; Phil. N., Phil.; 1st N., Balt.; Riggs N., Wash. D. C.
" "	*COMMERCIAL BANK OF MARYLAND Jun'37Stmt 65-34 ▲d@:1'14	G. F. SMITH.....	ARTHUR H. DOLL	HAMMOND CLARY SPENCER E. STUP, Sec.	G. W. HEINLEIN JAS. H. FALK		200	100	117	1,638		2,055	174	102	102	1,398	279	Gty. Tr. Co., N. Y.; Western N. and Md. Tr. Co., Balt.
" "	*FARMERS & MECH. NAT'L BANK.....65-26 ▲d@:1'1817 Jun'37Stmt	Frank L. Stoner...	C. A. Gilson..... B. L. Shuff	N. Wilson Schley B. L. Shuff, Tr. Off.	Gordon F. Palmer..		125	467 (Incl. Und. Prof.)	10	4,682		5,284	726	1,236	2,238	1,018	66	Chase N., N. Y.; Corn Ex. N. Bk. & Tr. Co., Phil.; 1st N., Balt.; Riggs N., Wash., D. C.

(Frederick continue d on next page)

BALTIMORE NATIONAL BANK

COMPLETE BANKING AND TRUST SERVICES

Number under Name of Bank is the Transit Number given to each bank in U. S. exclusively by The Rand-McNally Bankers' Directory, under the authority of The American Bankers Ass'n.

MARYLAND—Continued

Non-Bank Towns with Nearest Banking Point (Indexed Access.), Lawyers, Laws (indexed) in back of this volume. For Interest Rates, Holidays, etc., see Laws.

TOWN AND COUNTY. ▲County Seats. No.5 Fed.Res.Dist. Baltimore Branch.	Mem. A. B. A. New State Priv. †Mem. State B. Ass'n. [Estab. ◆Fed. Res. Depts. †Trust B-Bond d-Safe Deposit ©Savings ▲FDIC	PRESIDENT.	VICE-PRESIDENT.	CASHIER.	ASS'T CASHIER.	LIABILITIES. (In Thousands of Dollars)						RESOURCES.					PRINCIPAL CORRESPONDENTS.	
						Capital	Surplus	Und.Prof. and or Reserves	Deposits	Other Liabilities	Totals	Cash, Ex. & Due from Bks	U.S. Gov. Securities	Other Securities	Loans & Discounts	Other Resources		
▲Frederick 14,434 (Continued)	*Frederick County National Bank of Frederick Jun'37Stmt 65-27 ▲d@+1818	A. LeRoy McCardell	A. V. Myers	Wm. D. Zimmerman V. P. and Cash.	H. M. Albaugh, A. Sec.	\$ 75 Pf. 60	\$ 65	\$ 56	\$ 1,612	\$ 1	\$ 1,869	\$ 332	\$ 489	\$ 473	\$ 512	\$ 63	N. City, N. Y.; 1st N. and Un. Tr., Balt.; Corn Ex. N. Bk. & Tr. Phil. Cent. Han. Bk. & Tr. Co., N. Y.; Western N., Balt.; Phil. N., Phil.	
" " "	*FREDERICK TOWN SAV- ING BANK Jun'37Stmt 65-28...▲d@+1828	J. W. L. Carty, Ch. Jacob Rohrbach	J. M. Miller F. R. Myers	J. M. Miller Sec.	J. T. Griffin, A. Sec. Carl W. Snook, A. Sec.	150 Weekly Dep.	300	91	4,070		4,611	862	1,345	821	1,532	51	Gty. Tr. Co., N. Y.; Balt. N., Equitable Tr., and N. Cent., Balt.	
" " "	*WESTERN MARYLAND TRUST CO. Jun'37Stmt 65-300	Wm. B. Cutshall	E. R. Shriver	E. I. Eshleman, Tr.	J. G. Shawbaker, A. Tr.	100	21	17	608		746	214	105	142	285		Gty. Tr. Co., N. Y.; Balt. N., Equitable Tr., and N. Cent., Balt.	
" " "	Frederick Clearing House— (Members indicated by a *)	A. LeRoy McCardell		H. M. Albaugh, Mgr.		(See pa Depo	ges 64- sits by	65-66 f Cities,	or Num States,	ber of etc.)	Nation al, Stat	e and	Private	Banks,	Total			
Friendsville 494 Garrett LI	First National Bank ▲@+22 Jun'37Stmt 65-157	H. J. Black	Norval Speelman	L. J. Warthen		25	10	4	200		239	47	14	129	44	5	Mnfrs. Tr., N. Y.	
Frostburg 5588 Allegany M5	Fidelity Savings Bank Jun'37Stmt 65-54 ▲d@+15'02	G. Dud Hocking	L. L. Ritter	Wm. B. Yates, Sec. and Tr.	Rachel Kneiriem, A. Sec. and A. Tr.	25 (99 C	25 ap. No	51 tes)	1,407	5	1,612	174	542	320	517	50	N. Y. Tr. and Mnfrs. Tr., N. Y.; 1st N., Balt.; Mellon N., Pitt.	
" " "	Frostburg National Bank Jun'37Stmt 65-55 ▲d@+1'34	Wm. Jenkins	Edward J. Donahue	I. D. Snodgrass	H. E. Loar	75	45	14	1,039	5	1,178	169	418	227	336	28	Chem. Bk. & Tr. Co., N. Y.; Mellon N., Pitt.; Un. Tr., Balt.	
Fruitland 300 Wicomico O22	Bank of Fruitland ▲d@+11 Jun'37Stmt 65-158	W. S. Moore	Guy E. Long	C. P. Bennett	B. B. Bounds J. Brice Long, Sec.	25	20		144		189	26	41	1	116	5	1st N., Balt.	
Gaithersburg 1068 Montgomery G10	First National Bank Jun'37Stmt 65-159 ▲d@+1'91	Bates Etchison, Ch. of Bd. and Pres.	Leonard H. Hoyle, Exec.	C. O. Bourdeaux, Cash. and Sec.	Leona G. Fulks	50 Pf. 30	10	11	661		762	189	108	57	376	32	Iry. Tr., N. Y.; Md. Tr., Balt.; Met. N., Wash., D. C.	
Galena 265 Kent E19	Galena Bank ▲@+10 65-160				R. R. Pennington (Branch of C													
Germantown 313 Montgomery G9	Germantown Bank ▲d@+12 Jun'37Stmt 65-285	A. R. Selby Chas. E. King, Ch.	Bowie F. Waters	J. A. Stover	W. O. Young	25 (15 Cap.	8 Notes	7 Trust	294		349	71	17	164	84	13	Phil. N., Phil.; Union Tr. Co. of Md., Balt.	
Glen Burnie 1044 Anne Arundel G14	County Trust Co. of Mary- land ◆95-262 ▲@+1'19	J. S. Billingslea, Ch.		E. R. Smoot	C. E. Dryden, Jr.	(Branch of C												
Glyndon 490 Baltimore D12	Glyndon Bank ▲d@+15'20 Jun'37Stmt 65-277	W. J. O'Meara	L. S. Wheeler P. B. Welsh	J. E. Hewes		10 (25 Ca	15 p. Not	es and Deb.)	437		508	105	33	133	221	16	Mnfrs. Tr., N. Y.; Equit. Tr. Co. and Un. Tr. Co., Balt.	
Gwynnsville 400 Garrett L3	First State Bank ▲d@+10 Jun'37Stmt 65-137	N. R. Davis	Stewart Rodamer	W. L. Thomas		25	5	56	386		472	97	49	91	221	14	1st N. and Un. Tr. Co., Balt.; Mellon N., Pitt.	
Greensboro 760 Caroline I20	Caroline County Bank Jun'37Stmt 65-164 ▲d@+1'02	W. W. Goldsborough	A. W. Brumbaugh	T. C. Horsey	M. M. Ginn	40	15	47	598		700	86	34	93	465	22	Equit. Tr. Co. and Un. Tr. Co. of Md., Balt.	
Hagerstown 8,861 Washington B6	*Farmers & Merchants Bank Jun'37Stmt 65-25 ▲@+1'25	Frank W. Mish	D. W. Grob, Sr.	H. J. Stotemyer, 2nd V. P. and Cash.	Omer T. Kaylor, Sec.	90	45	27	1,370	3	1,535	181	260	637	353	104	N. City, N. Y.; Equit. Tr., Balt.; Corn Ex. N. Bk. & Tr., Phil.	
" " "	*HAGERSTOWN TRUST CO Jun'37Stmt 65-16 ▲d@+1'33	M. P. Moller, Jr.	Wm. P. Lane, Jr. J. F. Ridenour	C. E. Johnston, Tr.	R. N. Bachtell, A. Tr. E. W. Ditto, Jr., Tr. Off.	150	40	21	1,833		2,044	822	367	350	419	86	Chase N., N. Y.; Balt. N., Balt.; 1st N., Phil.	
" " "	*Nicodemus National Bank Jun'37Stmt 65-21 ▲d@+1'93	Chas. E. Hillhard	J. R. Bell J. D. Hollyday	T. H. Newman J. D. Hollyday, Tr.	W. H. Shervin Off.	150 Pf. 275	127	155	6,291		6,998	1,259	2,671	1,597	1,274	197	N. City, N. Y.; 1st N., Balt.	
" " "	*Secord National Bank Jun'37Stmt 65-20 ▲d@+1'89	J. O. Snyder	F. H. Newcomer	H. K. Mumma Clarence Keedy, Sec.	Wm. R. Snyder W. R. Howard, A. C. and Tr. Off.	200	155	54	4,090		4,499	716	1,948	611	1,125	99	Cent. Han. Bk. & Tr. Co., N. Y.; Phil. N., Phil.; 1st N., Balt.	
" " "	Hagerstown Clearing House. (Members indicated by a *) (See Baltimore)			C. E. Johnston, Mgr.		(See pa Depo	ges 64- sits by	65-66 f Cities,	or Num States,	ber of etc.)	Nation al, Stat	e and	Private	Banks,	Total			
Hamilton 905 Baltimore E14 Hampstead Carroll O12	Hampstead Bank of Carroll County...65-180. ▲d@+1'900	W. H. S. Allgire	John C. Armacost	J. Wm. Kelbaugh, Tr.	P. W. Snyder, A. Tr.	40	60	45	1,455		1,600	180	775	366	260	19	1st N. and Md. Tr. Co. Balt.	
Hancock 947 Washington B2	Hancock Bank ▲d@+1'94 Jun'37Stmt 65-118	C. H. Locher H. P. Bridges, Ch.	Maxwell Richards	E. A. Little, Cash. and Sec.	M. H. Hill, A. Cash. and A. Sec.	25	27	117	485		654	56	115	300	139	44	Chase N., N. Y.; 1st N., Balt.; Nicodemus N., Hagerstown.	
" " "	Peoples National Bank Jun'37Stmt 65-119 ▲d@+1'33	I. G. Robinson	L. L. Gerber	A. H. McKinley, Cash. and Sec.	Mathield Crilley	50	10	8	218		286	60	11	107	98	10	Chase N., N. Y.; Md. Tr. Co. and 1st N., Balt.	
Havre de Grace Harford C18 3985	Citizens National Bank Jun'37Stmt 65-58 ▲d@+1'900	Jos. Coudon	M. H. Fahney	Wm. A. Lefler		70 Pf. 50	25	75	1,054		1,274	194	364	189	503	24	N. City, N. Y.; Un. Tr. of Md., Balt.	
" " "	First National Bank Jun'37Stmt 65-57 ▲d@+1'83	C. B. Silver	P. T. Baker	W. N. Coale		50	50	65	924	2	1,091	239	252	258	314	28	Chase N., N. Y.; Mary-land Tr. Co., Balt.	
" " "	Havre de Grace Bkg. & Tr. Co. Jun'37Stmt 65-59 ▲d@+1'10	L. I. Hecht	Thos. C. Hopkins	S. M. Osborn, Tr.		50 (25 Cap.	10 Notes)	3	412		500	102	114	70	162	52	Un. Tr. Co. of Md. and 1st N., Balt.; Phil. N., Phil.	

BALTIMORE NATIONAL BANK

COMPLETE BANKING AND TRUST SERVICES

Number under Name of Bank is the Transit Number given to each bank in U. S. exclusively by The Bank-McNally Bankers' Directory, under the authority of The American Bankers Ass'n.

MARYLAND—Continued

Non-Bank Towns with Nearest Banking Point (Indexed Access), Lawyers, Laws (Indexed) in back of this volume. For Interest Rates, Holidays, etc., see Laws.

TOWN AND COUNTY. ▲County Seats. No.5 Fed.Res.Dist. Baltimore Branch.	●Mem.A.B.A.▲New State▲Priv. ▲Mem.State B. Ass'n. [Etab. ◆Fed. Res. Depts: T-Trust B-Bond d-Safe Deposit ©Savings ▲FDIC	PRESIDENT	VICE-PRESIDENT	CASHIER	ASST CASHIER	LIABILITIES. (In Thousands of Dollars)					RESOURCES.					PRINCIPAL CORRESPONDENTS.	
						Capital	Surplus	Und.Prof. and or Reserves	Deposits	Other Lia- bilities	Totals	Cash.Bx. & Due fromBks	U.S.Gov. Securi- ties	Other Securi- ties	Loans & Dis- counts		Other Re- sources
Hebron805 Wicomico N21	Hebron Savings Bank 65-166 ▲①①\$10 Jun'37Stmt (See Clarksville)	Geo. C. Bounds J. A. Waller, Ch. of Bd.	H. B. Langrall	A. L. Mills	H. B. Langrall	\$ 25	\$ 15	\$ 6	\$ 309	-----	\$ 355	\$ 75	\$ 17	\$ 22	\$ 224	\$ 17	Md. Tr. Co., Balt.; Far. & Merch., Salisbury.
Hillsboro200 Caroline I19	Hillsboro-Queen Anne Bank Jun'37Stmt 65-168 ▲①①\$9	Charles Jarrell	H. E. Morgan	H. P. Flowers, Cash. and Sec.	F. E. Fleming	25 (25)	5 Cap.	9 Notes	287	-----	351	41	-----	126	151	33	Equit. Tr. Co. and Union Tr. Co. of Md., Balt.
Hughesville500 Charles M18	Hughesville Savings Bk., Inc. Jun'37Stmt 65-169 ▲①①\$9	E. J. Edelen	P. S. Harrison T. S. Turner	P. S. Harrison	G. M. Sullivan	15 (34)	45 Cap.	12 Deb.	761	-----	867	179	-----	299	376	13	1st N., Balt.
Hurlock765 Dorchester L19	County Tr. Co. of Maryland ◆65-170 ▲①①\$02	C. W. Bradley, Ch. of Bd.	F. R. Waddell	C. C. Crippen	C. W. Harper	(Bran	ch of C	ounty	Trust	Co. of	Maryl	and, C	ambri	dge, M	d.)	-----	1st N., Balt.
Hyattsville4264 P. Georges I12	Prince Georges Bk. & Tr. Co. Jun'37Stmt 65-284 ▲①①\$30	T. H. Duckett, Ch. of Bd. and Pres.	N. G. Dudrow Perry Boswell	T. M. Jones, Tr. and Tr. Off.	Wm. Bowie, A. Tr. J. R. Sherwood, A. Tr.	200 (398)	200 Cap.	126 Notes	4,136	-----	5,060	709	847	886	2,315	308	Gty. Tr. and Cent. Han. Bk. & Tr., N. Y.; Lin. N., Wash., D. C.; Equit. Tr. Co., Balt.
Indianhead1240 Charles L10	County Tr. Co. of Maryland ◆65-244 ▲①①\$1900	G. W. Patterson, Ch.	W. D. Moon	John T. Parran	H. E. Posey	(Bran	ch of C	ounty	Trust	Co. of	Maryl	and, C	ambri	dge, M	d.)	-----	1st N., Balt.
Jarrettsville265 Harford C15	Harford Bank 65-249	-----	-----	W. V. St. Clair	-----	(Bran	ch of H	arford	Bank,	Bel A	ir, Md)	-----	-----	-----	-----	Cent. Han. Bk. & Tr., N. Y.; 1st N., Balt.; Cent. N., Phil.
Jefferson300 Frederick E7	Jefferson Bk. of Commercial Bank of Maryland.▲①①\$16 65-240	M. J. Dade, Ch. of Bd.	-----	E. E. Thomas	-----	(Bran	ch of C	ommer	cial B	ank of	Maryl	and, F	rederic	k, Md)	-----	Un. Tr. Co., Balt.
Keedysville393 Washington D6	Citizens Bank Dec'36Stmt 65-172	Grant Wyand	R. H. Geeting	G. W. Buxton	Paul N. Wyand Geo. S. Line, Sec.	25	10	26	200	\$ 12	273	22	8	149	87	7	Md. Tr. Co., Balt.; Second N., Hagerstown.
Kensington948 Montgomery H10	Kensington Bank 65-173	-----	-----	-----	-----	(Bran	ch of F	armers	Bkg.	& Tr.	Co. of	Montg	omery	Co., R	ockvill	e, Md.)	N. Met., Wash., D. C.
Kingsville50 Balt. D15	Kingsville Bank Jun'37Stmt 65-295	Warren A. Blake	F. G. Shepperd	W. W. Carter, Cash. and Sec.	Margaret O. Davis	25	25	21	535	-----	606	97	8	257	230	14	1st N., Balt.
La Plata532 Charles M11	County Tr. Co. of Maryland ◆65-135 ▲①①\$08	J. P. Ryon, Ch.	-----	R. H. Halley	Eugene Mudd	(Bran	ch of C	ounty	Trust	Co. of	Maryl	and, C	ambri	dge, Md.)	-----	1st N., Balt.
Laurel2532 P. Georges H12	Citizens National Bank Jun'37Stmt 65-77 ▲①①\$90	O. W. Phair, Ch. of Bd. and Pres.	-----	C. E. Little	W. M. Cole	100	52	58	1,287	-----	1,497	227	348	141	736	45	Chase N., N. Y.; Western N., Balt.; N. Met., Wash., D. C.
Leonardtwn697 St. Marys O14	County Trust Co. of Maryland ◆65-220 ▲①①\$1900	J. A. Coad, Ch.	-----	S. M. Jones	-----	(Bran	ch of C	ounty	Trust	Co. of	Maryl	and, C	ambri	dge, M	d.)	-----	-----
Libertytown425 Frederick D9	Peoples Bank Jun'37Stmt 65-230	W. H. B. Anders	Roy Gardner	Earl D. Young	-----	10 (15)	35 Cap.	21 Notes	265	-----	346	32	17	242	50	5	Union Bridge Bkg. & Tr. Co., Union Bridge.
Lonaconing2426 Allegany M5	Allegany Savings Bank Jun'37Stmt 65-87 ▲①①\$34	B. H. Evans	Joseph Harris	J. R. Hamilton	J. L. O'Rourke, Sec.	50	25	17	429	-----	521	145	199	119	46	12	Cent. Han. Bk. & Tr. Co., N. Y.; Md. Tr. Co., Balt.
Manchester643 Carroll B12	Manchester Bank Jun'37Stmt 65-178	J. F. Warner	J. N. Dehoff D. H. Frankforter	S. G. Masenhimer	J. B. Baker, A. C. and Sec. Grace Vondersmit, A. Sec.	10 100	100	71	1,522	-----	1,803	157	104	955	456	131	1st N., Balt.; West- minster Dep. & Tr. Co., Westminster.
MardelaSprgs370 Wicomico M20	Farmers Bank Jun'37Stmt 65-221	G. P. Waller	J. F. Wilson	A. A. Piper	Alma F. Hatton	10 (15)	5 Cap.	5 Notes	109	-----	144	17	15	48	56	8	1st N., Balt.; Salisbury N., Salisbury.
Marion Station600 Somerset Q20	Bank of Marion Dec'36Stmt 65-229	L. M. Milbourne	H. P. Tall	E. R. Coulbourne	Aurelia B. Lawson	20	10	5	177	-----	212	76	-----	20	103	13	1st N., Balt.; Bk. of Som- erset, Princess Anne.
Mechanicsville1801 St. Marys N13	Farmers Bk. of Somerset County. 65-179 ▲①①\$04 Dec'36Stmt	Gordon Tull	N. T. Whittington	E. A. Robinson	Addie Handy	15	5	28	140	-----	188	53	38	8	68	21	1st N. and Un. Tr. Co., Balt.
	County Trust Co. of Maryland ◆65-180 ▲①①\$08	D. T. Dixon, Ch.	R. V. Palmer	R. H. Sothoron	R. W. Raley	(Bran	ch of C	ounty	Trust	Co. of	Maryl	and, C	ambri	dge, M	d.)	-----	-----

BALTIMORE NATIONAL BANK

COMPLETE BANKING AND TRUST SERVICES

Number under Name of Bank is the Transit Number given to each bank in U. S. exclusively by The Rand-McNally Bankers' Directory, under the authority of The American Bankers Ass'n.

MARYLAND—Continued

Non-Bank Towns with Nearest Banking Point (Indexed Acces.), Lawyers, Laws (Indexed) in back of this volume. For Interest Rates, Holidays, etc., see Laws.

TOWN AND COUNTY. County Seats. No. 5 Fed. Res. Dist. Baltimore Branch	Mem. A. B. A. * Mem. State B. Ass'n. † Fed. Res. Depts. †-Trust B-Bond d-Safe Deposit © Savings ▲ FDIC	PRESIDENT.	VICE-PRESIDENT.	CASHIER.	ASS'T CASHIER.	LIABILITIES. (In Thousands of Dollars)					RESOURCES.					PRINCIPAL CORRESPONDENTS.	
						Capital	Surplus	Und. Prof. and or Reserves	Deposits	Other Liabilities	Totals	Cash, Ex. & Due from Bks	U.S. Gov. Securities	Other Securities	Loans & Discounts		Other Resources
Middletown D7	Middletown Savings Bank Jun'37Stmt 65-125 ▲@1/8'08	J. L. Routzahn	W. S. Routzahn	G. W. Kefauver	R. H. Routzahn	\$ 25	\$ 25	\$ 21	\$ 442		\$ 513	\$ 43	\$ 72	\$ 287	\$ 96	\$ 15	Chase N., N. Y.; Un. Tr. Co. of Md. and Mtl. Tr., Balt. Western Md. Tr. Co., Frederick; Balt. N., Balt. Un. Tr. Co. of Md., Balt.
"	Valley State Bank...▲d@1/8'34 Jun'37Stmt 65-301	Wm. J. Kepler, Ch. of Bd. and Pres.	C. U. Grossnickle, H. A. Gross, Exec.	E. M. Kepler	J. W. Holter, Sec.	50	10	7	170		237	24	15	112	86		Western N., Balt.
Millington Kent F19	Millington Bank of Maryland Jun'37Stmt 65-182 ▲@1/8'08	Merritt Brice, Ch. of Bd. and Pres.	Leonard Wilson, V. P. and Sec.	C. M. Melvin, Jr.	J. E. Leager	15 (10 Ca p. Note s and Deb.)	5	7	241		278	16	43	109	98	12	Cent. Han. Bk. & Tr., N. Y.; 1st N. and Fidelity Tr., Balt.
Mt. Airy Carroll E10	Commercial Bk. of Maryland 65-127 ▲\$16	F. L. Stoner	W. R. Rudy A. B. Sellman	B. C. Leatherwood	F. A. Conaway	50 Pf. 50	20	28	969 \$ 1		1,118	125	163	340	410	80	Cent. Han. Bk. & Tr., N. Y.; 1st N. and Fidelity Tr., Balt.
Mt. Rainier Prince Georges 111	Prince Georges Bk. & Trust Co. 65-281▲d@1/8'22	J. R. Sherwood, A. Tr. and Mgr.															Western N., Balt.
Mt. Savage Allegany L6	First National Bank▲@1/8'02 Jun'37Stmt 65-184	Henry Mullaney		L. A. Fannon	Nellie Tansley	25	30	8	470		533	87	274	37	135		Cent. Han. Bk. & Tr. Co. and Fidelity Tr., Balt. Chase N., N. Y.; Md. Tr. (Drov. & Mech. Office), Balt.; Fredericktown Say. Inst. Frederick, 1st N., Balt.
Myersville Frederick D7	Myersville Savings Bank 65-140 ▲d@1/8'98	G. W. Bittle, T. F. Grossnickle, Ch.	C. N. Frushour	W. S. Wachtel, Tr. Sallie R. Marker, A. Tr.	C. U. Stottlemeyer, Sec.	25	15	46	444		530	53	15	238	197	27	Cent. Han. Bk. & Tr. Co. and Fidelity Tr., Balt.
Nanticoke Wicomico O20	Savings Bank of Nanticoke Jun'37Stmt 65-185 ▲@1/8'08	Irving C. Jones	J. W. Collier	M. D. Roberts	Margaret R. Fields	25	5	1	156		195	39	7		140	9	1st N., Balt.
Newark Worcester O24	Home Bank Dec'36Stmt 65-259	R. Fulton Powell	W. H. Bedsworth Samuel E. Shackley	J. R. Hill		13 (13 Cap. Notes)	6	4	157	1	194	56		46	83	9	1st N., Balt.; Mellon N., Pitt.
New Windsor Carroll D10	New Windsor State Bank Jun'37Stmt 65-299 ▲d@1/8'32	J. D. Baile, Ch. of Bd. and Pres.	J. S. Geaty		Dorothy J. Hood	25	5	7	294		331	51	114	91	65	10	Com'l Bk. of Md., Frederick; 1st N., Balt.
North East Cecil C19	First National Bank...▲1/8'03 Jun'37Stmt 65-187	R. G. Underwood	R. C. Reeder	R. C. Reeder	W. G. Wilson	50 (20 Pf. A)	24	3	655		752	98	79	340	222	13	1st N., Balt.
Oakland Garrett O1	First National Bank Jun'37Stmt 65-98 ▲d@1/8'1900	F. A. Thayer	A. D. Naylor	Delbert Davis		25 Pf. 25	25	41	1,000		1,116	204	150	449	275	38	N. City, N. Y.; 1st N., Balt.; Mellon N., Pitt.
"	Garrett National Bank in Oakland...▲d@1/8'33 Jun'37Stmt	Chas. W. Ream	H. W. McComas	H. C. Riggs	John M. Jarboe	50	30	46	850		976	187	217	369	173	30	Cent. Han. Bk. & Tr. Co., N. Y.; 1st N., Balt.; Mellon N., Pitt.
Ocean City Worcester N25	Bank of Ocean City Jun'37Stmt 65-231 ▲d@1/8'16	L. D. Lynch	W. T. Elliott	F. W. Truitt, Cash. and Sec.	Irma K. Mumford	15 Deb. 15	11	15	231		287	73		22	173	19	Union Tr. Co. of Md., Mnfrs. Tr. Co. and Equit. Tr. Co., Balt.
Overlea Baltimore F14	Union Trust Co. of Md. 7-69 ▲@1/8'16			T. C. Atkinson, Mgr.													
Owings Calvert K14	County Trust Co. of Maryland 65-225 ▲@1/8'1900	J. J. Ringer, Ch.	M. L. Hutchins	O. F. Bowen	C. W. Hutchins												Balt. N., Balt.
Parkton Baltimore B13	First National Bank in Parkton Jun'37Stmt 65-189 ▲d@1/8'09	J. M. Little	S. H. Molesworth	Harvey M. Hale	R. P. Plowman	50	12	19	441		522	73	80	120	239	10	1st N., Balt.
Parkville Baltimore E14	Parkville Bank...▲@1/8'24 Jun'37Stmt 65-288	C. H. Huether, Ch. of Bd. and Pres.	B. H. Baake	Wm. M. Bremer	Rhodel I. Rader	10 (15 Cap. Notes)	5	2	242		274	46	110	12	86	20	Balt. N., Balt.
Perryville Cecil C18	National Bank of Perryville Jun'37Stmt 65-256 ▲d@1/8'18	Joseph Condon	W. H. Cole	W. E. Alexander		50 Pf. 12	55	21	727		865	116	212	355	169	13	N. City, N. Y.; Phil. N., Phil.; Un. Tr. Co., Balt. Calvert Bk. and N. Cent., Balt.
Pikesville Baltimore E13	Peoples Bank...▲d@1/8'30 Jun'37Stmt 65-293	Samuel H. Shriver	Hope H. Barroll, Jr. H. M. Stumpf	Donald A. King		12 (15 Cap. Notes)	4	7	386		424	50	81	172	108	13	Irv. Tr. Co., N. Y.; Md. Tr. Co., Balt.
Pittsville Wicomico N23	Truckers & Savings Bank Jun'37Stmt 65-191 ▲@1/8'06	N. J. Wimbrow	E. R. Ennis G. W. Truitt	J. A. Davis	Ruth D. Parsons	13 (12 Cap. Notes)	20	3	342		390	175	23	7	178	7	Irv. Tr. and Mnfrs. Tr., N. Y.; 1st N., Balt.; Phil. N., Phil.
Pocomoke City Worcester Q22 2609	Citizens Nat'l Bk. in Pocomoke City...▲d@1/8'34 Jun'37Stmt	R. H. Robertson	R. C. Dryden	J. C. Stevenson	J. P. Blaine, Jr.	50	13	18	427		508	103	10	77	311	7	Cent. Han. Bk. & Tr. Co., N. Y.; 1st N. and Un. Tr., Balt.
"	Pocomoke City Nat'l Bank Jun'37Stmt 65-79 ▲d@1/8'39	E. W. McMaster	M. L. Veasey	W. J. Stevenson	M. P. Ross	50	31	11	913	80	1,085	182	431	45	332	95	Balt. N. and N. Cent. Balt.
Poolesville Montgomery H8	Poolesville Bank of the Farmers' Banking & Trust Co. of Montgomery County...▲d@1/8'34	R. F. Green T. D. Darby, Ch.	A. M. Bouic	Benjamin White	Richard Sellman												
Port Deposit Cecil C18	Cecil National Bank at Port Deposit...▲d@1/8'33 Jun'37Stmt	W. G. Jack, Ch. of Bd. and Pres.	P. N. LeBrun	Walter Touchstone		50	27	16	578		671	102	68	284	200	17	N. City, N. Y.; 1st N., Phil.; Phil. N., Phil.

BALTIMORE NATIONAL BANK

COMPLETE BANKING AND TRUST SERVICES

Number under Name of Bank is the Transit Number given to each bank in U. S. exclusively by The Rand-McNally Bankers' Directory, under the authority of The American Bankers Ass'n.

MARYLAND—Continued

Non-Bank Towns with Nearest Banking Point (Indexed Access.), Lawyers, Laws (indexed) in back of this volume. For Interest Rates, Holidays, etc., see Laws.

TOWN AND COUNTY. County Seats. No.5 Fed. Res. Dist. Baltimore Branch.	Mem. A. B. A. * New State Priv. † Mem. State B. Ass'n. † Estab. ◆ Fed. Res. Depts. † Trust B-Bond d-Safe Deposit © Savings ▲ FDIC	PRESIDENT.	VICE-PRESIDENT.	CASHIER.	ASS'T CASHIER.	LIABILITIES. (In Thousands of Dollars)					RESOURCES.					PRINCIPAL CORRESPONDENTS.	
						Capital	Surplus	Und. Prof. and Reserves	Deposits	Other Liabilities	Totals	Cash, Ex. & Due from Bks	U.S. Gov. Securities	Other Securities	Loans & Discounts		Other Resources
Preston315 Caroline K19	Provident State Bk. Jun'37Stmt 65-193 ▲d@1:04	A. F. Sisk	H. B. Wright	P. S. Van Dyke	H. R. Deane	\$ 25	\$ 10	\$ 24	\$ 199	\$ 10	\$ 268	\$ 48	\$ 8	\$ 101	\$ 99	\$ 12	Mtle. Tr. Co., Balt.
Prince Frederick Calvert M14 200	County Trust Co. of Maryland. Jun'37Stmt 65-194 ▲d@1:04	J. B. Gray	Thomas Parran	W. C. Somervell	C. F. Noble, Sec. C. I. Owings	(Branch of County Trust Co. of Maryland, Cambridge, Md.)	50	40	16	510	616	206	66	182	152	10	Chase N. N. Y.; 1st N., Balt.; Phil. N., Phil.
Princess Anne Somerset P21 975	Bank of Somerset Jun'37Stmt 65-110 ▲d@1:30	Wm. B. Spiva	S. Frank Dashiell	S. H. Sudler	Geo. H. Myers, Ch.	10	10	5	211	256	37	22	81	103	13	Mnfrs. Tr. Co., N. Y.; Un. Tr. Co. of Md. and 1st N., Balt.	
Queenstown288 Qu'n Annes I18	Queenstown Bk. of Maryland Jun'37Stmt 65-195 ▲d@1:39	N. R. Hitch	Thomas Marsalis	W. I. Tuttle		(20 Cap. Notes)	25	5	4	272	306	70	46	189	1	Western N. Cent., and Un. Tr., Balt.	
Randallstown500 Baltimore F13	Randallstown Bank ▲@1:34 Jun'37Stmt 65-292	J. K. Ruf	W. E. Martin	G. Roland Price		50	30	132	737	994	121	24	490	349	10	Chase N. N. Y.; Equit. Tr. and Un. Tr. Co. of Md., Balt.	
Reisterstown1635 Baltimore D12	Reisterstown Savings Bk. of Baltimore County Jun'37Stmt 65-196 ▲d@1:01	Frank H. Zouck	J. W. Wolf	S. E. Shaw	B. G. Coblenz	(45 Cap. Notes and D. eb.)											Chase N. N. Y.; Union Tr. Co. of Md., Balt.
Ridgely708 Caroline I19	The Ridgely Bank of the Peoples Bank of Denton 65-197 ▲@1:02	Charles S. Pyle	Jesse T. Cameron	M. E. Flounders	Geo. E. Lawrence	100	31	26	1,076	1,233	253	128	429	350	73	Phil. N., Phil.; 1st N., Balt.	
Rising Sun565 Cecil B18	National Bk. of Rising Sun Jun'37Stmt 65-198 ▲d@1:20		C. S. Pyle, Tr. Off.	J. T. Tyson		(Branch of Elkton Bkg. & Tr. Co., of Md., Elkton, Md.)	30	10	6	440	501	75	65	88	241	32	Irv. Tr. Co., N. Y.; 1st N., Balt.; N. Bk. of Wash., Wash., D. C.
Riverdale1533 Princes Georges I12	Citizens Bank ▲d@1:28 Jun'37Stmt 65-296	Max Vollberg	G. P. Bickford	J. B. Waters, Jr.		(15 Cap. Notes and D. eb.)											Un. Tr. Co. of Balt.; Corn Ex. N. Bk. & Tr., Phil.
Rock Hall714 Kent G17	Peoples Bank ▲@1:16 65-239	R. F. Green	A. M. Bouie	F. B. Abert, Tr.	T. H. Jones, Sec.	*150 (Incl. Cap. Notes and D. eb.)	15	65	1,473	1,703	217	378	231	704	173	Irv. Tr. Co., N. Y.; N. Met., Wash., D. C.; Un. Tr., Balt.	
Rockville1422 Montgomery H10	Farmers' Bkg. and Tr. Co. of Montgomery County Jun'37Stmt 65-103 ▲d@1:1900	G. P. Henderson	P. C. Ramsdell	J. P. Brunett	Reuben Riggs	100	55	12	1,674	1,890	272	405	112	1,000	101	Chase N. N. Y.; 1st N., Balt.; Riggs N., Wash., D. C.	
St. Michaels1308 Talbot K17	County Trust Co. of Maryland Jun'37Stmt 65-90 ▲@1:06	O. T. Fairbanks, Ch.	T. M. Cooper	W. C. Mills	Harriet A. Beard	(Branch of County Trust Co. of Maryland, Cambridge, Md.)	25	10	24	329	388	61	17	89	218	3	Cent. Han. Bk. & Tr. Co., N. Y.; Balt. N., Balt. Equit. Tr. Co., Balt.; Easton N., Easton.
Sallsbury10,997 Wicomico N22	St. Michaels Bank ▲d@1:30 Jun'37Stmt 65-89	L. V. Johnson	N. M. Shanahan	W. D. J. Morris	Geo. A. Seymour, Jr.												Cent. Han. Bk. & Tr., N. Y.; 1st N., Phil. and Balt.
Sandy Spring80 Montg. G11	COUNTY TRUST CO. OF MARYLAND ▲d@1:02 65-43	J. W. Downing, Ch. of Bd.	W. F. Allen	L. C. Tingle	H. W. English	(Branch of County Trust Co. of Maryland, Cambridge, Md.)	100	50	91	2,101	2,407	536	157	297	1,315	102	Irv. Tr., N. Y.; 1st N., Phil.; Un. Tr., Balt.
Seat Pleasant2500 Prince Georges J12	Farmers & Merch. Bk. Jun'37Stmt 65-41 ▲d@1:02	P. E. Watson	W. H. Morton	P. E. Watson	S. S. Smyth, Jr.	Deb. 65	200	78	2,915	3,322	800	325	378	1,558	261	N. City, N. Y.; Phil. N., Phil.; 1st N., Balt.	
Sharpsburg818 Wash. D6	Sallsbury National Bank Jun'37Stmt 65-40 ▲d@1:34	W. S. Gordy, Jr.		H. H. Ruark, Cash. and Tr. Off.	E. C. Fulton												Cent. Han. Bk. & Tr., N. Y.; Western N., Balt.
Sharptown727 Wicomico M21	First National Bank ▲@1:00 Jun'37Stmt 65-109	F. L. Thomas	F. J. Downey	Francis Miller	Sallie P. Brooke	25	35	24	406	490	90	126	55	219	-----	Cent. Han. Bk. & Tr., N. Y.; 1st N., Balt.	
Silver Spring5000 Montg. I11	Savings Inst. of Sandy Spring Jun'37Stmt 65-108 @1:36	F. L. Thomas	J. W. Jones	Francis Miller, Tr.	F. A. Thomas, Sec.	426 (With Surp.)			2,623	3,049	315	499	763	1,437	35	Cent. Han. Bk. & Tr., N. Y.; 1st N., Balt.; Wash. Ln. & Tr. Co., Wash., D. C.	
Snow Hill1604 Worcester P23	Seat Pleasant Bk. ▲d@1:33 Jun'37Stmt 65-217	W. J. Hayward	F. L. Wight, Jr.	Leo J. Naughton	Margaret S. Dwyer	25	25	5	272	329	65	72	41	143	8	Lin. N., Wash., D. C.; Equit. Tr. Co. and Un. Tr. Co. of Md., Balt.	
St. Michaels1308 Talbot K17	Geo. N. Wells, Ch.	W. C. Brown	D. G. Joseph														1st N., Balt.; 2d N., Hagerstown.
St. Michaels1308 Talbot K17	Sharpburg Bk. of Wash. County Jun'37Stmt 65-199	C. V. Snyder	J. W. Eavey, V. P. and Sec.	A. H. Dorsey	J. J. Roulette	15	30	1	398	444	71	52	272	42	7	Cent. Han. Bk. & Tr. Co., N. Y.; 1st N., Balt.	
St. Michaels1308 Talbot K17	County Trust Co. of Maryland Jun'37Stmt 65-200 ▲d@1:01			P. T. White	E. H. Cooper	(Branch of County Trust Co. of Maryland, Cambridge, Md.)											N. City and Public N., N. Y.; 2d N., Wash., D. C.; Un. Tr. Co. of Md., Balt.
Silver Spring5000 Montg. I11	Silver Spring National Bank Jun'37Stmt 65-201 ▲d@1:10	J. H. Cissel	I. C. Whitacre	F. L. Lutes	H. C. McCeney	100	25	28	2,008	2,331	616	181	43	1,393	98	Cent. Han. Bk. & Tr., N. Y.; Un. Tr. Co., Balt.; Phil. N., Phil.	
Snow Hill1604 Worcester P23	Commercial National Bank Jun'37Stmt 65-83 ▲d@1:02	A. C. Holloway	C. W. Corddry	C. T. Richardson	Mandel M. Sener	50	50	37	683	820	122	126	236	316	20	1st N. and Balt. N., Balt.	
Snow Hill1604 Worcester P23	County Trust Co. of Maryland Jun'37Stmt 65-84 ▲d@1:1900	W. D. Corddry, Ch.		N. M. Corddry	Wm. A. Harris, Jr.	(Branch of County Trust Co. of Maryland, Cambridge, Md.)	100	23	41	591	755	121	138	190	277	29	Irv. Tr. Co., N. Y.; Phil. N., Phil.; 1st N., Balt.
Snow Hill1604 Worcester P23	First National Bank ▲@1:37 Jun'37Stmt 65-82	John L. Riley	J. D. Dickerson	W. E. Bratten	B. H. Adkins W. P. Sherkey												

BALTIMORE NATIONAL BANK

COMPLETE BANKING AND TRUST SERVICES

TOWN AND COUNTY. County Seats. No. 5 Fed. Res. Dist. Baltimore Branch	Mem. A. B. A. New State Priv. Mem. State B. Ass'n. [Etab. Fed. Res. Depts. Trust B-Bond d-Safe Deposit @ Savings AFDIC	PRESIDENT.	VICE-PRESIDENT.	CASHIER.	ASS'T CASHIER.	LIABILITIES. (In Thousands of Dollars)					RESOURCES.					PRINCIPAL CORRESPONDENTS.	
						Capital	Surplus	Und.Prof. and or Reserves	Deposits	Other Liabilities	Totals	Cash, Ex. & Due from Bks	U.S. Gov. Securities	Other Securities	Loans & Discounts		Other Resources
Solomons 246 Calvert O15	County Trust Co. of Maryland 65-202 A@T:19'05	J. C. Webster, Ch.		H. H. Hellen		(Branch of County Trust Co. of Maryland)											Balt. Tr. Co., Balt.
Sparks 50 Baltimore D14	Sparks State Bank A@T:19'16 Jun'37Stmt 65-255	R. W. Shermantine	W. C. Brooks	J. E. Chilcoat		\$ 25 \$ 5 \$ 16 \$ 203 \$ 18 \$ 267					\$ 28 \$ 30 \$ 60 \$ 137 \$ 12						Md. Tr. Co. and Un. Tr. Co., Balt.
Sparrows Point Baltimore F15	First National Bank of Baltimore 65-252 A@T:19'36			Jesse Umberger		(Sparrows Point Branch of First National Bank of Baltimore, Md.)											
" "	Provident Savings Bank 65-247 A@T:19'89			W. T. Jones, Mgr.		(Sparrows Point Branch of Provident Savings Bank, Baltimore, Md.)											Cent. Han. Bk. & Tr. Co., N. Y.; 1st N., Balt.
Stevensville 400 Queen Annes I16	Stevensville Bank of Md. Jun'37Stmt 65-205 A@T:19'03	Chas. E. Snyder	J. Archie Legg	Barnes Legg	B. Thomas	10 5 19 190 239	15 Cap. Notes)				46 64 37 85 7						Balt. Tr. Co., Balt.
Sudlersville 279 Queen Annes G19	Sudlersville Bk. of Md. Jun'37Stmt 65-205 A@T:19'04	Dudley G. Roe		J. F. Stokes		10 75 6 681 772					141 17 157 434 23						1st N. and Un. Tr., Balt.; Corn Ex. N. Bk. & Tr., Phil.
Sykesville 661 Carroll E11	Sykesville State Bank Jun'37Stmt 65-302 A@T:19'34	Arthur C. Brown	J. Marion Harris	Henry W. Clarke, Cash. and Sec.	Margaret L. Shipley	50 10 8 171 239					29 16 51 137 6						Balt. N., Balt.
Takoma Park 6415 (Ind. Br. of Wash., D. C.) Montg. I 11	Citizens Bank A@T:19'28 Jun'37Stmt 65-287	F. S. Young, Ch. of Bd. and Pres.	L. V. Lampson	H. J. Carr	R. M. Lyon	50 23 3 789 865					88 206 36 530 5						N. City, N. Y.; Riggs N., Wash., D. C.; 1st N. Balt.
" "	Takoma Park Bank Jun'37Stmt 65-253 A@T:19'17	H. F. Taff	David Feldman, W. K. Hill, H. W. Turnage, Exec.	R. W. Waters	H. F. Gates, Chas. J. Sincell	50 65 8 2,357 2,630	(150 Deb.)				349 259 80 1,783 159						Chase N., N. Y.; Riggs N., Wash., D. C.
Taneytown 938 Carroll B10	Birnie Trust Co. A@T:19'1000 Jun'37Stmt 65-121	Merwyn C. Fuss, Pres. and Tr. Off.		Chas. R. Arnold, Cash. and A. Tr. Off.	William F. Bricker	50 25 48 908 1,031					151 40 590 240 10						Chase N., N. Y.; Md. Tr. Co., Balt.
" "	Taneytown Savings Bank Jun'37Stmt 65-120 A@T:19'87	D. J. Hesson	N. P. Shoemaker	O. E. Dodrer, Sec. and Tr.	C. L. Hesson, A. Sec. and A. Tr.	50 13 12 468 543					71 31 181 248 12						Fidelity Tr. Co., Balt.
Thurmont 1185 Frederick C7	Thurmont Bank A@T:19'14 Jun'37Stmt 65-116	Sam'l T. Royer		J. F. Connelly	J. G. Jones	50 25 25 279 379					82 15 237 45						Chase N., N. Y.; Balt. N., Balt.; Farm. & Mech., N. Frederick, Md. Tr. Co., Balt.
Tilghman 700 Talbot K16	Tilghman Bank A@T:19'16 Jun'37Stmt 65-242	P. W. Harrison	H. R. Howeth	J. M. Howeth	H. E. Landon	10 10 6 105 146	(15 Cap. Notes)				30 19 5 81 11						Md. Tr. Co., Balt.
Towson 2074 Baltimore E14	Bank of Baltimore County Jun'37Stmt 65-222 A@T:19'34	E. R. Haile, Ch. of Bd. and Pres.	E. W. Weakley	Wm. C. Kenney, Cash. and Sec.	J. E. Weil	50 10 6 424 490					131 122 55 182 182						Equitable Tr. Co., N. Cent., and Un. Tr. Co., Balt.
" "	Second National Bank Jun'37Stmt 65-189 A@T:19'08	Harrison Rider, Ch. of Bd. and Pres.	H. C. Jenifer, D. G. McIntosh, Jr.	J. G. Levering	J. T. Hanley	Pf. A 50 40 76 2,422 2,713	125				891 367 490 876 89						1st N. and Un. Tr. Co. of Md., Balt.
" "	Towson National Bank Jun'37Stmt 65-188 A@T:19'86	H. G. Campbell, F. I. Duncan, Ch.	C. W. Motter, Exec. G. L. Stryker	S. P. Cassen	C. F. Almony, J. W. Crouch	100 66 17 2,019 2,202					483 658 397 631 33						N. City, N. Y.; Md. Tr. Co. and Balt. N., Balt.
Trappe 300 Talbot K18	Farmers & Merchants Bank A@T:19'17				N. H. Leonard	(Branch of Farmers & Merchants Bank, Easton, Md.)											Md. Tr. Co., Balt.
Union Bridge 862 Carroll C10	Union Bridge Banking & Trust Co. A@T:19'99 Jun'37Stmt 65-122	S. D. Seneacy	W. H. B. Anders	W. H. B. Anders, Tr.	Marguerite B. Anders, A. Sec.	40 120 49 1,319 1,588	Deb. 60				196 803 561 28						Cent. Han. Bk. & Tr. Co., N. Y.; Western N. and 1st N., Balt.
Union Mills 225 Carroll B11	Union Mills Savings Bank of Carroll County A@T:19'99 Jun'37Stmt 65-207	J. J. Stewart	O. Edw. Dodrer	C. E. Bankert, Tr.	Harry N. Groft, A. Tr.	50 10 38 469 572					73 75 270 141 13						Mnfrs. Tr. Co., N. Y.; Fidelity Tr. Co., Balt.; Westminster Dep. & Tr. Co., Westminster, Md.; 1st N., Westminster; Alex. Brown & Sons, Balt.
Untontown 500 Carroll C10	Carroll County Savings Bank Jun'37Stmt 65-208 A@T:19'71	G. F. Gilbert, Ch. of Bd. and Pres.	John E. Formwalt	Jesse P. Garner, Tr.	M. A. Zollickoffer, A. Tr. G. F. Gilbert, Sec. J. R. Garner	25 25 20 396 466					70 35 273 85 3						1st N., Balt.; Bk. of Com. & Sav. and N. Capital, Wash., D. C.
Upper Marlboro Pr. Georges J18 420	County Trust Co. of Maryland 65-276 A@T:19'20	L. G. Sasser, Ch.	J. H. Traband	R. H. Blandford		(Branch of County Trust Co. of Maryland)											1st N., Balt.; Bk. of Com. & Sav. and N. Capital, Wash., D. C.
" "	Farmers & Merchants Bank Jun'37Stmt 65-275 A@T:19'32	C. M. Roberts, W. S. Belt, Ch.	J. E. Donald, I. L. Carrick	Wm. H. Brooke	M. T. Wyvill	25 2 5 293 340	(15 Cap. Notes)				38 10 115 148 29						Mnfrs. Tr. N. Y.; Equit. Tr., Balt.; 2d N., Wash., D. C.
" "	First Nat'l Bank of So. Md. Jun'37Stmt 65-209 A@T:19'00	M. H. Magruder	Wm. S. Hill	Wm. S. Hill	B. Beale Sasser, Louise A. Runkle	Pf. A 100 150 47 2,716 3,043	25				686 661 502 1,114 80						Md. Tr., Balt.; Am. Secur. & Tr., Wash.

BALTIMORE NATIONAL BANK

COMPLETE BANKING AND TRUST SERVICES

Number under Name of Bank is the Transit Number given to each bank in U. S. exclusively by The Rand-McNally Bankers' Directory, under the authority of The American Bankers Ass'n.

MARYLAND—Continued

Non-Bank Towns with Nearest Banking Point (Indexed Access.), Lawyers, Laws (indexed) in back of this volume. For Interest Rates, Holidays, etc., see Laws.

Table with columns: TOWN AND COUNTY, Name of Bank, President, Vice-President, Cashier, Ass't Cashier, Liabilities (Capital, Surplus, Und. Prof. and Reserves, Deposits, Other Liabilities), Resources (Cash, Ex. & Due from Bks, U.S. Gov. Securities, Other Securities, Loans & Discounts, Other Resources), and Principal Correspondents.

MASSACHUSETTS

(Savings Banks do not handle collections)

Table with columns: TOWN AND COUNTY, Name of Bank, President, Vice-President, Cashier, Ass't Cashier, Liabilities (Capital, Surplus, Und. Prof. and Reserves, Deposits, Other Liabilities), Resources (Cash, Ex. & Due from Bks, U.S. Gov. Securities, Other Securities, Loans & Discounts, Other Resources), and Principal Correspondents.



THE NATIONAL
Shawmut Bank
OF BOSTON

CAPITAL \$10,000,000

SURPLUS \$20,000,000

FOR OVER ONE HUNDRED YEARS, the National Shawmut Bank has served New England. Our experience and knowledge of conditions and our contacts enable us to render outstanding service to banks and business houses requiring banking facilities in this territory.

OFFICERS

President

WALTER S. BUCKLIN

First Vice-President

GEORGE E. PIERCE

Vice-Presidents

HENRY J. NICHOLS
FREDERICK A. CARROLL
WILLIAM F. AUGUSTINE
JOSEPH A. ERICKSON
RAY A. ILG

NORMAN I. ADAMS
FREDERICK E. JACKSON
WILLIAM W. McCARTHY
ROHL C. WIGGIN
LEON H. WHITE

Cashier

STANLEY P. WYATT

Comptroller

RALPH E. BAILEY

WALTER E. BORDEN
EARL F. FILLMORE
WILLIAM J. FORTUNE

Assistant Vice-Presidents

WILLIAM J. HARTNEY
A. W. HILL
BENJAMIN HILL

CLARENCE G. IVEY
MAX F. ROESTI
HORACE SCHERMERHORN

Assistant Cashiers

NORMAN E. BEATTIE
PHILIP E. BENNETT
ANSEL E. BUCKLIN

EDWARD A. DAVIS, Jr.
WALTER B. DAVIS
ARTHUR W. DEIBERT
GEORGE E. FICKETT
CHARLES HALL

CLIFFORD P. KEAY
DANIEL TYLER, Jr.
E. PHILLIPS WALKER

Auditor

GEORGE D. GRIMM

Assistant Trust Officers

ROY H. BOOTH
ELLES W. KRIECKHAUS

WILLIAM B. MORGAN
WINTHROP E. RICH
ARTHUR E. SPENCE

ARTHUR B. TYLER
WILLIAM WADSWORTH

Assistant Managers, Foreign Department

ARTHUR W. JOHNSON

DAVID H. MORRILL

FRANK H. WRIGLEY

Main Office: 40 Water Street, BOSTON, MASS.

MEMBER FEDERAL DEPOSIT INSURANCE CORPORATION

MASS.

BEFORE INVESTING

look up your investment banker in the "Blue Book"

Security Dealers advertising in the Blue Book are members of the American Bankers Association, Investment Bankers Association of America, New York Stock Exchange or if not members of the foregoing associations have furnished the Publishers with bank and other references.

Massachusetts INDEX TO COUNTIES.

- Barnstable...M 24
- Berkshire...F 3
- Bristol...L 19
- Dukes...P 23
- Essex...C 20
- Franklin...C 7
- Hampden...I 7
- Hampshire...F 7
- Middlesex...D 17
- Nantucket...R 14
- Norfolk...H 18
- Plymouth...J 22
- Suffolk...F 19
- Worcester...F 12

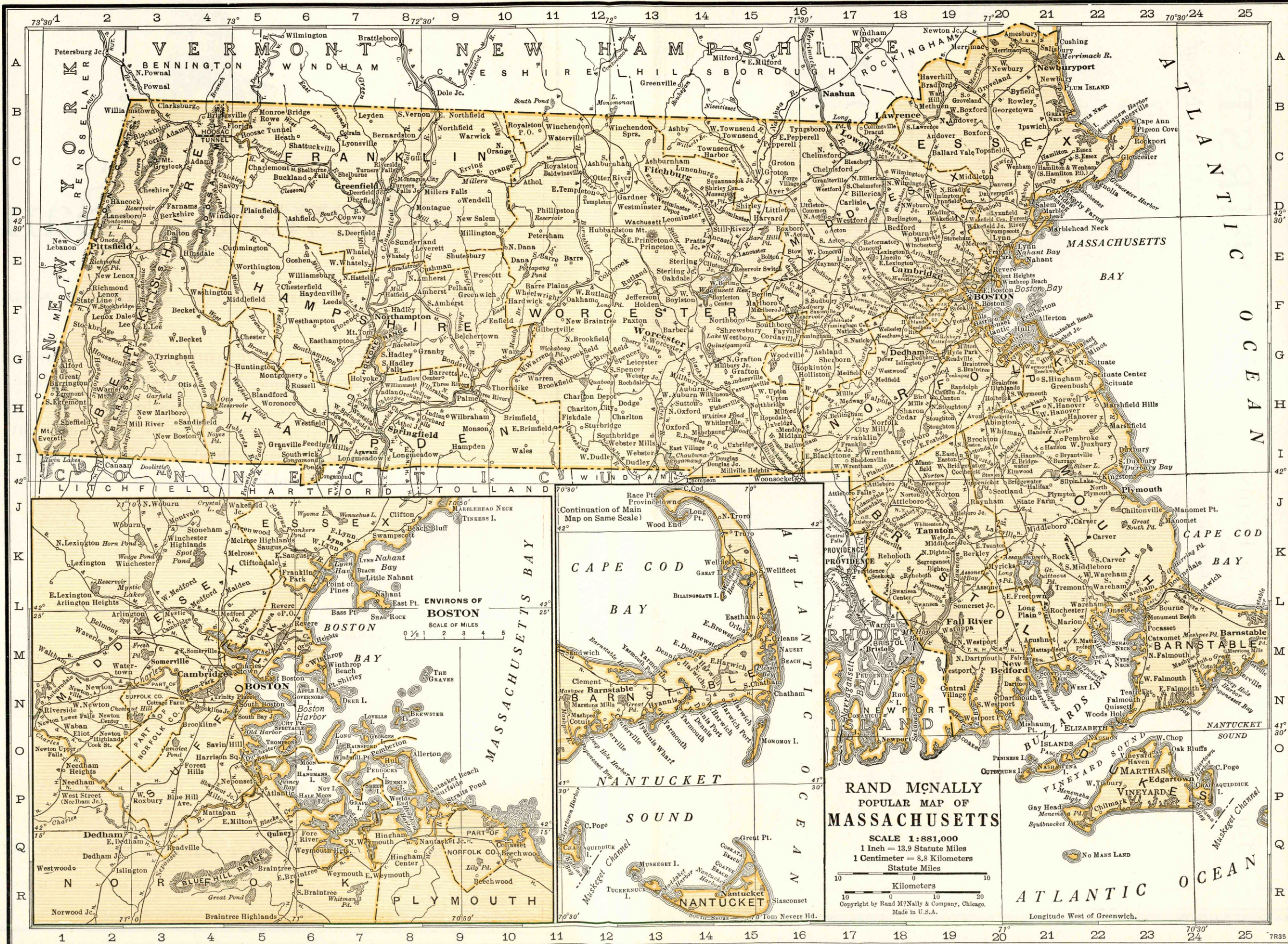

THE FIRST NATIONAL BANK OF BOSTON

is a commercial bank doing a domestic and foreign business, with a savings department and safe deposit facilities. The head office is at 67 Milk Street, Boston. It has branches throughout the city of Boston and foreign branches in Argentina and Cuba. It has its own representatives in London and Berlin, and 22,000 correspondent banks throughout the world.

OLD COLONY TRUST COMPANY

is a highly specialized organization dealing in every phase of fiduciary service for individuals and corporations. Its head office is at 17 Court Street, Boston. It is allied with The First National Bank of Boston.

The **FIRST** **NATIONAL BANK of** **BOSTON**

★ 1784 ★

Head Office: 67 Milk Street, BOSTON

Represented in New York by

FIRST OF BOSTON INTERNATIONAL CORPORATION
100 BROADWAY

Foreign Branches

BUENOS AIRES AND ROSARIO, ARGENTINA
HAVANA, SANTIAGO, CIENFUEGOS
AND SANCTI SPIRITUS, CUBA

European Representatives

LONDON, 3, Lombard Street
BERLIN, 32, Unter den Linden

OLD COLONY **TRUST COMPANY**

17 COURT STREET, BOSTON

Members of the Federal Deposit Insurance Corporation

Number under Name of Bank is the Transit Number given to each bank in U. S. exclusively by The Rand-McNally Bankers' Directory, under the authority of The American Bankers Ass'n.

MASSACHUSETTS—Continued
(Savings Banks do not handle collections)

Non-Bank Towns with Nearest Banking Point (Indexed Acces.), Lawyers, Laws (indexed) in back of this volume. For Interest Rates, Holidays, etc., see Laws.

TOWN AND COUNTY. County Seats. Entire State in No. 1 Fed. Res. Dist.	Mem. A. B. A. * New State B. Ass'n. † Priv. Estab. ‡ Fed. Res. Depts. T-Trust B-Bond d-Safe Deposit © Savings ▲ FDIC	PRESIDENT.	VICE-PRESIDENT.	CASHIER.	ASS'T CASHIER.	LIABILITIES. (In Thousands of Dollars)					RESOURCES.					PRINCIPAL CORRESPONDENTS.	
						Capital	Surplus	Und. Prof. and or Reserves	Deposits	Other Liabilities	Totals	Cash, Ex. & Due from Bks	U.S. Gov. Securities	Other Securities	Loans & Discounts		Other Resources
Arlington ... 88,539 Middlesex E18	Arlington Five Cts. Sav. Bk. Jun '37 Stmt 53-368 d@T:15'60	A. J. Wellington W. D. Clark, Jr., Ch.	W. H. Peirce	Nelson J. Bowers, Tr. E. P. Clark, A. Tr.	E. S. Fessenden, A. Tr. W. D. Israel, A. Tr.	\$ 1,108	\$ 11	\$ 113,332	\$ 18	\$ 14,469	\$ 418	\$ 3,848	\$ 1,759	\$ 6,682	\$ 1,762	1st N., Bos. Safe Dep. & Tr., Day Tr. Co., and Merch. N., Bos.	
"	Arlington National Bank Jun '37 Stmt 53-370 d@T:15'26	F. M. Archer	G. S. R. McLean	E. O. Hildreth	E. L. Parsons Miah Kearney N. C. Jenkinson, A. Tr.	\$ 100 Pf. 100 300	1300 50	35 1,044	19 1,044	18 3,845	197 564	197 364	343 299	602 2,423	29 195	Mfrs. Tr. Co., N. Y.; N. Shawmut, Bos.	
Ashburnham ... 800 Worcester C13	Gardner Trust Co. Jun '37 Stmt 53-369 d@T:15'75	J. A. Bailey, Ch. of Bd. and Pres.	Eben F. Dewing F. W. Hill	J. A. Bishop, Tr. R. W. Bickford, Mgr.	I. M. Jones, A. Tr. R. O. Brooks, Clk.	150	170	3,225	4	10,283	128	476	2,841	5,782	1,056	1st N. and N. Shawmut, Bos.	
Athol ... 10,751 Worcester C10	Athol Savings Bank Jun '37 Stmt 53-414 d@T:15'67	R. D. Sutherland	E. W. Tyler	R. L. Dexter, Tr.	R. O. Brooks, Clk.	663	408	9,208	4	10,283	128	476	2,841	5,782	1,056	1st N. and N. Shawmut, Bos.	
FIRST NATIONAL BANK																	
Jun '37 Stmt 53-418 d@T:15'33																	
ATTLEBORO TRUST CO.																	
Jun '37 Stmt 53-285 d@T:15'10																	
Attleborough Savings Bank \$36																	
Attleboro ... 21,835 Bristol J17	Attleborough Savings Bank Jun '37 Stmt 53-285 d@T:15'10	H. E. SWEET	H. E. CLAP, Exec.	F. L. WETHERELL	C. A. BOWEN H. M. CROWTHER C. J. MCCLATCHEY, Tr. Of.	350 Pf. 50	175	104	4,185	16	4,880	798	785	1,872	1,153	272	N. Y. Tr. Co. and Mfrs. Tr. Co., N. Y.; 1st N. and Merch. N., Bos.; Industrial Tr. Co., Prov.
FIRST NATIONAL BANK																	
Jun '37 Stmt 53-284 d@T:15'75																	
Auburndale ... Middlesex F18 (Pop. included in Newton)	Newton Trust Co. Jun '37 Stmt 53-284 d@T:15'75	H. B. White	C. A. P. Lawrence	O. A. Normand	J. T. Sullivan	100	100	28	1,397	1,625	713	551	136	225	-----	Chase N., N. Y.; 1st N. and N. Shawmut, Bos.	
Ayer ... 3861 Middlesex D15	First National Bank Jun '37 Stmt 53-546	A. M. Whitcomb	R. H. J. Holden	S. H. Turner, Tr.	J. T. Sullivan	170	121	2,725	48	3,064	285	452	544	1,386	397	N. Shawmut, 2d N., and Merch. N., Bos.	
Barre ... 2300 Worcester E11	Barre Savings Bank Jun '37 Stmt 53-545	W. L. Wyatt	H. B. Parker	A. S. Macduff, Tr.	Clyde H. Swan, Mgr.	184	30	2,053	2	2,269	33	197	500	1,292	247	N. Shawmut and Mer. N., Bos.; Worcester Co. Tr. Co., Worcester.	
Belmont ... 24,831 Middlesex E18	Belmont Savings Bank Jun '37 Stmt 53-561 d@T:15'85	F. H. Kendall, Ch. of Bd. and Pres.	N. H. Atkins A. W. Fletcher N. Cheney	W. H. Taft, Jr., Tr.	W. H. Taft, Jr., Tr.	100 (Gty. Fd.) (Branch of Harvard Trust Co., Cambridge, Mass.)	116	2,615	1	2,832	96	426	1,037	1,190	83	1st N. and Merch. N., Bos.	
Beverly ... 25,871 Essex C21	Beverly National Bank Jun '37 Stmt 53-276 d@T:15'802	C. E. Ober	R. P. Pope	Timothy W. Good, Jr., Mgr.	Frank W. Foster F. H. Porter	300	220	130	3,919	4,569	874	1,208	637	1,546	304	Cent. Han. Bk. & Tr. Co., N. Y.; 1st N. and Merch. N., Bos.	
"	Beverly Savings Bank Jun '37 Stmt 53-277 d@T:15'67	C. L. Odell	A. S. Fraser	A. K. Story, Tr.	T. H. Bott, Jr., A. Tr. A. S. Fraser, Clk.	1,043 (1 Branch)	88	9,776	3	10,910	205	3,175	3,246	3,928	356	1st N. and N. Shawmut, Bos.; Beverly N., Beverly.	
"	Beverly Trust Co. Jun '37 Stmt 53-278	W. H. Cann, V. P.	Robert Robertson F. I. Lamasney George A. Gove	Percival Wildes, Tr.	L. M. Lister, A. Tr. and Mgr.	100	50	122	1,471	3	1,746	115	327	460	835	9	Chase N., N. Y.; 2d N. and N. Shawmut, Bos.
Beverly Farms ... Essex D 22	Beverly Trust Co. Jun '37 Stmt 53-616	T. T. Clark	A. W. Stearns	E. R. Brigham, Tr. and Tr. Of.	R. C. Petersen, A. Tr. S. K. Barnes, Tr. Of.	13 (37 Pf. A.)	4	11	399	18	482	74	28	179	197	4	1st N., State St. Tr., and N. Rockland, Bos.; Un. Old Lowell N., Lowell.
BillERICA ... 5000 Middlesex D18	BillERICA Trust Company Jun '37 Stmt 53-654 d@T:15'29																

BOSTON—Reserve City

(Federal Reserve City No. 1) (Savings Banks do not handle collections)

(Suffolk Co. F 20) County Seat. Pop. 817,713

TOWN AND COUNTY. County Seats. Entire State in No. 1 Fed. Res. Dist.	Mem. A. B. A. * New State B. Ass'n. † Priv. Estab. ‡ Fed. Res. Depts. T-Trust B-Bond d-Safe Deposit © Savings ▲ FDIC	PRESIDENT.	VICE-PRESIDENT.	CASHIER.	ASS'T CASHIER.	LIABILITIES. (In Thousands of Dollars)					RESOURCES.					PRINCIPAL CORRESPONDENTS.	
						Capital	Surplus	Und. Prof. and or Reserves	Deposits	Other Liabilities	Totals	Cash, Ex. & Due from Bks	U.S. Gov. Securities	Other Securities	Loans & Discounts		Other Resources
BANCA COMMERCIALE ITALIANA TRUST CO. Jun '37 Stmt 5-185 d@T:15'28 (175 Washington)		Mario G. E. Renna G. R. Romoli, Ch.	Adolfo Matteini	Pardo de Rensis, Tr.	Adolfo Matteini, Sec.	\$ 750	\$ 175	\$ 70	\$ 1,706	\$ 86	\$ 2,787	\$ 1,012	\$ 200	\$ 728	\$ 735	\$ 112	Boston Clearing House Assn. Members shown by * Affiliated Banks by + PRINCIPAL CORRESPONDENTS. Banca Commerciale Italiana Tr. Co., N. Y. and Phil.
*BANK OF NOVA SCOTIA (5 Court St.) 5-105				G. H. Montgomery, Mgr.		12,000	24,000	(Branch of Bank of Nova Scotia, Halifax, Nova Scotia)									Bk. of N. Y. & Tr. Co. and Gty. Tr. Co., N. Y.; Comptoir N. d'Escompte De Paris, Paris; Bk. of Nova Scotia, Lon.

BANK CHECKS FOR NEW ENGLAND BANKERS MADE BY NEW ENGLAND CRAFTSMEN J. C. HALL COMPANY PROVIDENCE RHODE ISLAND

Number under Name of Bank is the Transit Number given to each bank in U. S. exclusively by The Rand-McNally Bankers' Directory, under the authority of The American Bankers Ass'n. (Federal Reserve City No. 1) (Savings Banks do not handle collections)

BOSTON—Continued—Reserve City

(Suffolk Co. F 20) County Seat. Pop. 781,188

Mem. A. B. A. New State Priv. Mem. State B. Ass'n. [Estab. Fed. Res. Depts. T-Trust B-Bond d-Safe Deposit Savings B-DIC

Blackstone Savings Bk. 5-111 (30 School St.)

Boston Morris Plan Co. 5-180 (209 Washington St.)

Boston Penny Savings Bank 5-114 (1865 Washington)

Boston Five Cents Savings Bk. 5-111 (100 Franklin)

Brighton Five Cents Savings Bk. 5-115 (309 Washington)

PRESIDENT.	VICE-PRESIDENT.	CASHIER.	ASS'T CASHIER.
Edward N. Eames.	J. F. Turner C. P. Howard	J. H. Burt, Tr.	R. D. Dearborn, A. Tr.
R. G. Fessenden.	J. R. Morss Francis Gray Sumner Robinson F. C. McDuffie	G. A. Kyle, Tr. P. H. Fitts Harold Guild, R. M. Morgan, A. Treasurers A. M. Lyon, Clk.	J. H. Simpson, H. K. Veazie, A. B. Merrill, B. M. Berry, T. B. Jameson, Carl P. Dow, A. Treasurers
F. E. Wallace.	W. G. Harber, Jr. T. R. Shea	R. L. Donnelly, V. P. and Tr.	L. R. Clough, A. Tr.
W. E. Crowley.	G. S. Parker C. J. McKenzie Harold W. Martin	O. H. Kent, Tr.	N. W. Hay, A. Tr. H. W. Martin, A. Tr.
L. H. Allen. James Dean, Ch. R. E. Chafey, V. P. R. B. Conant, V. P.	R. R. Perry, F. W. Capper, W. D. Sohler, Jr., J. H. Eaton, Jr., V. Presidents and Tr. Officers	L. G. Dean, Tr. N. L. Harris, A. Tr. R. M. Tappan, A. Tr. H. W. Haynes, A. Tr. F. J. Burrage, Sec. A. W. Collins, A. Sec. W. F. Tripp, A. Sec. A. S. Curtis, Aud.	A. D. Quimby, Eldon E. Stark, Raymond Merrill, P. H. Bunker, Herbert Schnare, Trust Officers K. F. Caldwell, R. W. Ferguson, H. R. Miller, F. T. Ferguson, A. Tr. Officers
H. C. Fabyan.	Will S. Fuller.	W. A. Lambert, Tr.	

BROWN BROTHERS HARRIMAN & CO.
(Private Bankers)
Jun'37Stmt 5-175 +1818
(10 Post Office Square)
Offices also in New York, 59 Wall St. and Philadelphia, 1531 Walnut St.

PARTNERS		
THATCHER M. BROWN PRESCOTT S. BUSH LOUIS CURTIS	E. R. HARRIMAN W. A. HARRIMAN P. BLAIR LEE	ROBERT A. LOVETT RAY MORRIS KNIGHT WOOLLEY
HOLDERS OF POWER OF ATTORNEY		
Edward Abrams Charles F. Breed Moreau D. Brown Alister G. Colquhoun	Albert E. Gladwin William H. Hands Davis L. Lewis Howard P. Maeder Alfred B. Meacham	Arthur K. Paddock Harold D. Pennington Arthur R. Rowe Louis S. Tiemann

LIABILITIES. (In Thousands of Dollars)						RESOURCES.					
Capital	Surplus	Und.Prof. and Reserves	Deposits	Other Liabilities	Totals	Cash, Ex. & Due from Bks	U.S. Gov. Securities	Other Securities	Loans & Discounts	Other Resources	
84	177	2,953	15	3,229	60	350	459	1,610	750		
8,746	1,539	130,211	697	141,193	3,020	71,101	22,620	41,139	3,313		
(West)	(Rozbury)	(Office)	(1906)	(Centr)	(St.)	(Jamaica)	(Main)	(Office)	(696)	(St.)	
300	200	93	1,764	379	2,736	60	17	2,339	320		
(Branch at Roxbury)	2,600	185	(Cert. of In 19,641)	59	22,485	808	1,064	4,549	15,603	461	
2,000	3,000	1,377	34,496	40,873	6,431	20,501	6,199	5,734	2,008		
424	402	8,750	118	9,694	253	3,300	1,507	4,013	621		
(One Branch)											
2,000	10,862	1,606	66,287	22,381	103,136	16,209	21,822	13,843	29,783	21,479	

Boston Clearing House Assn. Members shown by Affiliated Banks by +

PRINCIPAL CORRESPONDENTS.

Day Tr. Co., Merch. N., State St. Tr. Co., and New Eng. Tr. Co., Bos.

Cent. Han. Bk. & Tr. Co., N. Y.; 2d N., Merch. N., and Old Colony Tr. Co., Bos.

1st N. and Chase N., N. Y.; 1st N., 2d N., State St. Tr. Co., and N. Shawmut, Bos.

1st N. and Bkrs. Tr., N. Y.; 1st N. and Harris Tr. & Sav., Chi.; Phil. N., Phil.

1st N. and State St. Tr. Co., Bos.

Correspondents in principal cities of the world.

Charlestown Five Cents Sav. Bk. 5-110 (1-3 Thompson Sq., Boston)

Columbia Trust Co. 5-135 (2 Meridian E. Bos.)

Columbus Savings Bank 5-108 (342 Hanover St.)

Day Trust Co. 5-186 (45 Milk St.)

Dorchester Savings Bank 5-136 (572 Columbia Road)

East Boston Savings Bk. 5-108 (10 Meridian)

Eliot Savings Bank 5-117 (165 Dudley)

Federal Home Loan Bank (For complete data see page 41)

Federal Reserve Bank of Boston 5-1 (30 Pearl)

Fiduciary Trust Co. 5-188 (10 P. O. Sq.)

Wm. P. Hart.	W. W. Stover.	G. P. Nason, Tr. H. W. Shumaker, A. Tr.	J. W. Fairchild, A. Tr. N. F. Barrett, A. Tr.
A. J. Porter.	T. O. McEnaney, 2nd Ch.	Ethel C. Turner, Sec. and Tr.	H. F. Hunt, A. Tr.
Joseph Nuttle.		Joseph A. Green, Tr.	
Henry B. Day.	George P. Fogg.	Wilson D. Clark, Jr., V. P. and Tr. C. L. Ellison, Tr. Off.	Henry D. Stevens, Sec. and A. Tr. J. F. Crocker, A. Tr. Off.
R. E. Smith.	E. A. Craig.	E. A. Craig, Tr.	Kenneth Poulton, A. Tr.
W. H. C. Carrasco, Ch.	H. W. Burke.	H. S. French, A. Tr.	
(Branches 507 River St. and 570 Washington St.)	F. P. Gurney.	B. A. Deiano, Tr.	R. A. Hooper, A. Tr.
Wm. C. Smith.	A. M. Walcott.		
F. D. Littlefield.	A. F. Hayden.	H. C. Stone, Tr.	F. N. Russell, Clk.
	A. P. Emmons.	W. F. Bearse, A. Tr. R. W. Freeman, Jr., A. Tr.	
	(See page 11 for complete information)		
R. H. Gardiner.	Francis C. Gray. David H. Howie	J. O. Bangs, Tr. and A. Sec. E. F. MacNichol, V. P., Sec. and A. Tr.	Malcolm C. Ware, Tr. Off. F. W. Harrington, A. Tr. Off.

COMPLETE DOMESTIC AND FOREIGN BANKING FACILITIES

8,345	467	67,876	897	77,585	1,245	18,711	3,772	44,200	9,657	
100	287	91	2,370	2,848	933	176	200	1,434	103	
7	7	97	111	3	3	33	74	1		
2,500	500	100	10,124	3	13,227	3,945	4,750	3,304	1,138	
750	116	10,929	4	11,799	293	2,385	3,744	4,805	572	
1,097	1,334	16,100	12	18,543	617	3,125	4,537	9,990	274	
1,785	124	15,213	2	17,124	482	3,541	3,597	8,505	999	
250	500	278	1,964	3,242	652	1,318	1,112	160		
Pf 250										

Chase N., N. Y.; 1st N. and 2d N., Bos.

Chase N., N. Y.; Merch. N., 1st N., Second N., N. Rockland, State St. Tr. Co., and N. Shawmut, Bos.

Chase N., Bkrs. Tr. Co., and Gty. Tr. Co., N. Y.

Merch. N., 1st N., and N. Shawmut, Bos.

1st N., 2d N., and Columbia Tr. Co., Bos.

1st N., 2nd N., and N. Rockland, Bos.

Number under Name of Bank is the Transit Number given to each bank in U. S. exclusively by The Rand-McNally Bankers' Directory, under the authority of The American Bankers Ass'n.

BOSTON — Continued — Reserve City
(Federal Reserve City No. 1) (Savings Banks do not handle collections)

Non-Bank Towns with Nearest Banking Point (Indexed Access.), Lawyers, Laws (Indexed) in back of this volume. For Interest Rates, Holidays, etc., see Laws.

Mem. A. B. A. New State Priv.
Mem. State B. Ass'n. Estab.
Fed. Res. Depts. Trust B-Bond
Safe Deposit Savings ADIC

LIST OF OFFICERS

<i>Chairman of the Board</i>			<i>President</i>		
BERNARD W. TRAFFORD			PHILIP STOCKTON		
<i>Vice Presidents</i>					
CHARLES F. WEED	F. WINCHESTER DEMIO	CHARLES F. MILLS			
CHARLES E. SPENCER, Jr.	ROBERT G. EMERSON	A. STANLEY NORTH			
HENRY N. ANDREWS	W. LATIMER GRAY	OLAF OLSEN			
LLOYD D. BRACE	A. FRANCIS HAYDEN	EDWIN R. ROONEY			
MILLAR BRAINARD	GEORGE W. HYDE	SERGE SEMENENKO			
T. JEFFERSON COOLIDGE	FRED M. LAWSON	ARTHUR P. STONE			
E. RUSSELL DAVIS	WILBUR F. LAWSON	JOHN E. TOULMIN			
DANIEL A. deMENOCA	WILLIAM O. LeFAVRE	HUGH G. WARD			
<i>Assistant Vice Presidents</i>					
AMASA W. BOSWORTH	EUGENE W. OWEN	L. SUMNER PRUYNE			
W. JESSE FOWLER	HENRY S. PARKER	JOHN A. TUCKERMAN			
THOMAS L. JOHNSON		CHARLES W. YAREY			
<i>Cashier</i>					
ROGERS D. CLARK					

STATEMENT OF CONDITION

June 30, 1937

RESOURCES

Cash and Due from Banks.....	\$186,770,938.58
United States Government Securities.....	195,830,721.89
State and Municipal Securities.....	24,714,525.36
Collateral Demand Loans to Banks and Brokers	21,500,424.18
Loans, Discounts and Investments.....	285,111,786.53
Customers' Liability Account of Acceptances..	10,574,538.63
Banking Houses.....	13,414,656.05
Items in Transit with Foreign Branches.....	201,324.07
Accrued Interest Receivable and Other Assets..	2,612,356.79
Total	\$740,731,272.08

LIABILITIES

Deposits.....	\$638,227,466.13
Liability as Acceptor or Endorser on Bills of Exchange.....	11,835,213.98
Reserves, including Interest, Taxes, Dividend, Unearned Discount and Contingencies.....	12,746,816.25
Capital.....	\$27,812,500.00
Surplus and Profits.....	50,109,275.72
Total	\$740,731,272.08

FOREIGN BRANCHES

Buenos Aires and Rosario, Argentina

GUSTAVO A. LANUS } *Managers*
LANSING WILCOX }

Havana, Santiago, Cienfuegos and Sancti Spiritus, Cuba

JOHN G. CARRIKER, *Manager*

European Representatives

London: 3, Lombard St., E. C. 3. Berlin: 32, Unter den Linden

Boston Clearing House Assn. Members shown by *
Affiliated Banks by +

CORRESPONDENTS IN ALL PRINCIPAL CITIES IN THE WORLD

HEAD OFFICE: 67 MILK STREET

BRANCHES

- COURT STREET BRANCH**
17 Court Street
- FEDERAL STREET BRANCH**
156 Federal Street
- SUMMER STREET BRANCH**
88 Summer Street
- WASHINGTON STREET BRANCH**
538 Washington Street
- STATE STREET BRANCH**
50 State Street
- CANAL STREET BRANCH**
102 Canal Street
- NORTH END BRANCH**
260 Hanover Street
- WEST END BRANCH**
132 Cambridge Street
- DUDLEY STREET BRANCH**
114 Dudley Street
- SOUTH END BRANCH**
1199 Washington Street
- HUNTINGTON AVENUE BRANCH**
238 Huntington Avenue
- TEMPLE PLACE BRANCH**
52 Temple Place
- UPTOWN BRANCH**
426 Boylston Street
- MASSACHUSETTS AVENUE BRANCH**
83 Massachusetts Avenue
- ALLSTON BRANCH**
136 Brighton Avenue
- BRIGHTON BRANCH**
362 Washington Street
- UPHAMS CORNER BRANCH**
555 Columbia Road
- FIELDS CORNER BRANCH**
1440 Dorchester Avenue
- CODMAN SQUARE BRANCH**
592 Washington Street
- JAMAICA PLAIN BRANCH**
677 Centre Street
- HYDE PARK BRANCH**
1219 Elver Street
- ROSLINDALE BRANCH**
1 Belgrade Avenue
- WEST ROXBURY BRANCH**
1872 Centre Street

*** THE
First
National
Bank
OF
BOSTON**

Jun'37Stmt 5-39 ▲d@T*1784

(Head Office—67 Milk)

Member Federal Deposit
Insurance Corporation

Allied Institutions:

**OLD COLONY TRUST
COMPANY**

**FIRST OF BOSTON
INTERNATIONAL
CORPORATION**
100 Broadway, New York

Number under Name of Bank is the Transit Number given to each bank in U. S. exclusively by The Rand-McNally Bankers' Directory, under the authority of The American Bankers Ass'n.

BOSTON—Continued—Reserve City
(Federal Reserve District No. 1) (Savings banks do not handle collections)

Non-Bank Towns with Nearest Banking Point (Indexed Access.), Lawyers, Laws (Indexed in back of this volume. For Interest Rates, Holidays, etc., see Laws.

Mem. A. B. A. New State Priv. Estab.
 Mem. State B. Ass'n. Fed. Res. Depts. T-Trust B-Bond d-Safe Deposit Savings AFDIC

Franklin Savings Bank ⑤-118
 (6 Park Square)
 Jun '37 Stmt 5-118

Grove Hall Savings Bank ⑤-156
 (455 Blue Hill Ave.)
 Jun '37 Stmt 5-156

Hibernia Savings Bank ⑤-151
 (16 Court)
 Jul '37 Stmt 5-151

Home Savings Bank ⑤-120
 (75 Tremont)
 Jun '37 Stmt 5-120

Hyde Park Savings Bank ⑤-148
 (1196 River)
 Jun '37 Stmt 5-148

Inst. for Sav. in Roxbury and its Vicinity ⑤-103
 (2848 Washington)
 Jun '37 Stmt 5-103

Lincoln Savings Bank ⑤-160
 (1111 Columbus Ave.)
 Jun '37 Stmt 5-160

Massachusetts Savings Bank ⑤-121
 (52 Devonshire St.)
 Jun '37 Stmt 5-121

PRESIDENT.	VICE-PRESIDENT.	CASHIER.	ASS'T CASHIER.
J. H. Soliday, Ch. of Bd. and Pres.	Courtenay Guild... Eliot Wadsworth	E. W. Gammons, Tr.	Wm. A. Hammond, A. Tr.
Albert A. Ginzberg	Louis Rosenberg... C. M. Grosberg	J. L. Downey, Tr.	Carl S. Page, A. Tr. F. L. Rosenthal, A. Tr.
Jas. M. Curley	J. F. Low... C. F. Riordan	A. P. Hill, Tr.	H. F. Brennan, A. Tr. J. E. Carroll, Clk.
C. M. Spencer	Carl Brandt... Ira G. Hersev, V. P. A. H. Curtis, V. P. F. G. Katzmann... A. B. Heffer, V. P.	H. W. Prout, Tr. C. C. Hoyt C. F. Cutler H. R. Stone H. E. B. Waldron	L. A. Bond, A. Tr. P. O. Bullard, A. Tr. A. P. Cole, A. Tr. A. H. Burt, Tr.
Charles G. Smith	Nelson Curtis... S. M. Bolster H. C. Mildram	A. B. Joslin, Tr.	A. T. Carpenter, A. Tr.
Cornelius Vander Pyl	J. W. Colgan... R. A. MacLellan	H. G. Bean, Tr.	H. S. Ormsby, Clk.
Frank E. Buxton	R. J. Dunkle... A. M. Wiggin	John A. Bent, Tr. E. A. Bayley, Clk.	Ralph S. Bell, Vice Tr.

LIABILITIES. (In Thousands of Dollars)						RESOURCES.					
Capital	Surplus	Und. Prof. and Reserves	Deposits	Other Liabilities	Totals	Cash, Ex. & Due from Bks	U.S. Gov. Securities	Other Securities	Loans & Discounts	Other Resources	
-----	\$ 2,468	\$ 2,568	\$37,687	\$ 4	\$42,727	\$ 1,556	\$10,088	\$ 9,670	\$18,849	\$ 2,564	
(One Branch)	236	-----	4,762	2	5,000	97	1,659	516	2,498	230	
(With Surp)	209	-----	2,274	-----	2,483	124	641	353	1,181	184	
(Gty. Fd.)	4,095	1,922	71,153	15	77,185	1,921	17,977	13,498	36,696	7,093	
(Gty. Fd.)	277	332	4,516	56	5,181	550	312	986	2,670	663	
(Gty. Fd.)	1,060	324	17,183	146	18,713	650	5,011	3,703	7,924	1,425	
(Gty. Fd.)	34	22	1,012	-----	1,068	98	317	134	495	24	
(Gty. Fd.)	483	456	7,936	14	8,889	345	2,204	1,292	4,169	879	
(Gty. Fd.)	\$ 3,000	3,000	3,199	84,116	963	94,278	21,873	20,642	13,842	35,027	2,894

Boston Clearing House Assn. Members shown by * Affiliated Banks by +

PRINCIPAL CORRESPONDENTS.

Chase N. Y.; 1st N. 2d N., Bos. Safe Dep. & Tr. Co., State St. Tr. Co., Webster & Atlas N., Merch. N., Day Tr. Co., and N. Shawmut, Bos. N. Shaw. and 1st N., Bos.

1st N., 2d N., N. Shawmut, and Webster & Atlas N., Bos.

1st N., 2d N., N. Shawmut, State St. Tr. Co., and Merch. N., Bos.

1st N. and Merch. N., Bos.

1st N. and N. Rockland, Bos.

1st N., Bos. Safe Dep. & Tr. Co., State St. Tr. Co., Merch. N., and N. Rockland Bk., Bos.

***MERCHANTS NATIONAL BANK**
 Jun '37 Stmt 5-18
 (28 State) ④-11831

PRESIDENT.	VICE-PRESIDENT.	CASHIER.	ASS'T CASHIER.
R. D. BREWER A. L. RIPLEY, Ch. of Bd.	E. H. GLEASON GEO. B. BACON C. J. SWENSON J. N. EATON W. B. COY F. L. CONVERSE C. C. KIMBALL, A. V. P.	E. W. SUPPLE A. W. VOSE, Compt. E. F. MESSINGER, M. F. BEELER, Tr. Off. A. H. WAITE, A. Tr. Off. W. D. MACKINNON, R. P. SNEED, Aud. Mgr. Foreign Dept.	E. A. JAMES O. S. MORRILL M. F. BEELER, Transfer Dept. C. L. ABBOTT, A. Tr. Off. R. P. SNEED, Aud. Mgr. Foreign Dept. J. T. HAYWARD, Mgr. Safe Deposit Vaults
R. P. CHAPMAN, A. V. P.			

Capital	Surplus	Und. Prof. and Reserves	Deposits	Other Liabilities	Totals	Cash, Ex. & Due from Bks	U.S. Gov. Securities	Other Securities	Loans & Discounts	Other Resources
-----	3,000	3,199	84,116	963	94,278	21,873	20,642	13,842	35,027	2,894

N. Y. Tr. Co., Chase N., Mfrs. Tr., Cent. Han. Bk. & Tr. Co., 1st N., and Bkrs. Tr. Co., N. Y.; 1st N., Chl.; Phil. N., Phil.; Wells Fargo Bk. & Un. Tr. Co. and Am. Tr. Co., San F.; Bk. of Montreal, Montreal; Canadian Bk. of Com., Toronto.

***NATIONAL ROCKLAND BANK**
 Jun '37 Stmt 5-109
 (30 Congress) ④-11833

PRESIDENT.	VICE-PRESIDENT.	CASHIER.	ASS'T CASHIER.
R. B. RUGG	A. L. BACON WM. B. CAROLAN W. D. IRELAND H. C. HARDY	H. I. BRETT, V. P. and Cash. H. F. DAYTON, Branch Mgr.	G. M. CROWE, J. T. DONOVAN, P. B. HARMON, A. F. CHENEY, Tr. Off. A. F. HARWOOD, Aud.

A STRONG, CONSERVATIVE INSTITUTION.
 All banking and trust matters will have prompt and careful attention.

Capital	Surplus	Und. Prof. and Reserves	Deposits	Other Liabilities	Totals	Cash, Ex. & Due from Bks	U.S. Gov. Securities	Other Securities	Loans & Discounts	Other Resources	
-----	1,500	2,500	508	28,830	161	33,499	10,283	4,815	819	17,277	305
(Roxbury Office: 2343 Washington St.)											
-----	10,000	20,000	3,008	168,450	677	202,135	47,998	41,435	9,235	102,986	481

Chase N., Bkrs. Tr. Co., Chem. Bk. & Tr. Co., and Gty. Tr. Co., N. Y.; 1st N., Chl.; Bk. of Am. N. Tr. & Sav. Assn., Los A.; N. Bk. of Det., Det.; Phil. N. Bk., Phil.; Boatmen's N., St. L.; Royal Bk. of Canada, Montreal.

***NATIONAL SHAWMUT BANK**
 5-20 (4th Water) ④-11836
 Jun '37 Stmt

PRESIDENT.	VICE-PRESIDENT.	CASHIER.	ASS'T CASHIER.
GEORGE E. PIERCE	STANLEY P. WYATT RALPH E. BAILEY	WALTER S. BUCKLIN HENRY J. NICHOLS NORMAN I. ADAMS F. A. CARROLL WM. F. AUGUSTINE J. A. ERICKSON RAY A. ILG F. E. JACKSON W. W. MCCARTHY R. C. WIGGIN LEON H. WHITE	N. E. BEATTIE P. E. BENNETT ANSEL E. BUCKLIN E. A. DAVIS, JR. WALTER B. DAVIS A. W. DEIBERT GEORGE E. FICKETT CHARLES HALL C. P. KEAY DANIEL TYLER, Jr. E. PHILLIPS WALKER ARTHUR W. JOHNSON DAVID H. MORRILL FRANK H. WRIGLEY

Capital	Surplus	Und. Prof. and Reserves	Deposits	Other Liabilities	Totals	Cash, Ex. & Due from Bks	U.S. Gov. Securities	Other Securities	Loans & Discounts	Other Resources	
-----	10,000	20,000	3,008	168,450	677	202,135	47,998	41,435	9,235	102,986	481

PRINCIPAL CORRESPONDENTS

LEADING BANKING INSTITUTIONS IN THE PRINCIPAL CITIES OF THE WORLD

ACCOUNTS OF BANKS, BANKERS, CORPORATIONS AND INDIVIDUALS ARE SOLICITED.

- BRANCHES:**
- ARLINGTON STREET BRANCH..... Park Square Building
 - BEACON-CHARLES BRANCH..... 69 Beacon Street
 - BOWDOIN SQUARE BRANCH..... 109 Cambridge Street
 - BOYLSTON BRANCH..... 124 Boylston Street
 - CHARLESTOWN BRANCH..... City Square, Charlestown
 - CLEVELAND CIRCLE BRANCH..... 1912 Beacon Street
 - ESSEX BRANCH..... 50 Essex Street
 - FISH PIER BRANCH..... 231 Northern Ave., South Boston
 - HARVARD-COMMONWEALTH BRANCH..... 171 Harvard Avenue
 - HUNTINGTON AVENUE BRANCH..... 248 Huntington Avenue
 - KENMORE SQUARE BRANCH..... 542 Commonwealth Avenue
 - MATTAPAN BRANCH..... Cummins Highway and River Street
 - NORTH STATION BRANCH..... 178 Canal Street
 - SOUTH BOSTON BRANCH..... 474 West Broadway
 - SOUTH STATION BRANCH..... 179 Summer Street
 - STATE STREET BRANCH..... 148 State Street

(Boston banks continued on next page)

Member Federal Deposit Insurance Corporation

•Mem. A.B.A. •New State Priv.
•Mem. State B. Ass'n. [Etab.
•Fed. Res. Depts: T-Trust B-Bond
d-Safe Deposit © Savings ▲FDIC

***NEW ENGLAND TRUST CO.**
Jun '37 Stmt 5-119 Ad T: \$69 (135 Devonshire)

OLD COLONY TRUST COMPANY
Jun '37 Stmt 5-129 Ad T: \$90 (17 Court St.)

ALLIED WITH THE FIRST NATIONAL BANK OF BOSTON

PRESIDENT.	VICE-PRESIDENT.	CASHIER.	Ass't CASHIER.
ROGER PIERCE WILLIAM ENDICOTT, Ch. of Bd.	E. B. LADD S. A. LAWRY L. M. LITTLE ORRIN C. HART Asst. Treasurers H. H. WRIGHT E. R. HEDGE C. R. SAMUELSON	W. M. OLIVER, Tr. A. Trust Officers MAUD H. PRATT A. H. DALRYMPLE J. E. MITCHELL E. S. JOHNSON, Auditor ADAM L. BERTRAM, Mgr. Custodian Dept.	L. W. HUEGLE, Sec. J. W. HYDE, A. Sec. C. P. JOHNSON, Tr. Off. Asso. Trust Officers T. G. BROWN A. L. HOPKINS F. B. LOTHROP L. P. MORSE MYLES STANDISH, Jr. W. L. HARRIS, Real Estate Officer.
CHANNING H. COX T. JEFFERSON COOLIDGE, Ch. of Bd.	HENRY N. ANDREWS JOHN COULSON, JR. E. RUSSELL DAVIS ROLLIN B. FISHER C. B. HUMPHREY A. STANLEY NORTH OLAF OLSEN S. PARKMAN SHAW, JR. OLIVER WOLCOTT	B. W. W. NEWHALL, Treasurer Asst. Vice Presidents ARTHUR L. COBURN, Jr. BASIL S. COLLINS WARREN G. LAWSON HENRY S. PARKER E. LESTER SWETT CHARLES WESTON	EARNEST B. DUSTAN, Sec. Trust Officers HARRY W. BOND HAROLD B. DRIVER CLARENCE M. GORDON ALDEN H. MACINTYRE ALFRED C. MALM THOMAS P. SALMON PHILIP A. SCOTT

Member Federal Deposit Insurance Corporation

Pilgrim Trust Co., Ad T: \$33
Jun '37 Stmt 5-189 (31 Milk St.)

Provident Inst. for Savings
5-102 (88 Temple Place) © \$1816
Jun '37 Stmt

Allan H. Sturges, Ch. of Bd. and Pres.	J. Henry Miley, V. P. and Tr.	Alfred Johnson, A. Sec. and A. Tr.	D. E. Mayberry, Sec. R. A. Flint, A. Tr.
G. P. Gardner Wm. W. Vaughan, V. P. E. W. Grew, V. P. W. C. Forbes, V. P.	J. C. Howe P. Y. DeNormandie C. P. Curtis A. L. Ripley George L. DeBlois R. T. Lyman Roger Amory Charles E. Cotting S. W. Sleeper	Wm. A. Dupee, Tr.	J. H. Perkins, 2nd, Sec. Herbert F. Wright, A. Tr. D. Clinton Cave, A. Tr. Bernice D. Parks, A. Tr.

***SECOND NATIONAL BANK**
Jun '37 Stmt 5-17 Ad T: \$64 (111 Franklin)

South Boston Savings Bank
Jun '37 Stmt 5-116 © \$1'68 (86 W. Broadway)

Stable Bank & Trust Co.
Jun '37 Stmt 5-182 Ad T: \$28 (37 Parmenter St.)
(Boston banks continued on next page)

THOMAS P. BEAL	R. M. DeCORMIS MERTON E. OBER ROBERT BALDWIN H. E. STONE A. V. Presidents H. A. CAHALIN A. S. WOODWORTH F. W. BURNHAM	B. C. DEXTER, V. P. and Cash. B. C. JONES, Tr. Off. JOHN A. BARRY, Tr. Off. and Mgr. For. Dept. C. B. HIGGINS, A. C. and A. Tr. Off. J. A. STEVENSON, A. Tr. Off. H. H. PYNE, A. Aud.	H. H. BRIGGS E. N. ROWE F. W. BRYANT L. E. STOVER, A. C. H. L. PEARCE, A. C. and Aud. B. R. SYMONDS J. R. DENNING
Alfred Y. Mitchell Ch. of Bd. and Pres.	Robert M. Bowen John L. Spaulding, Jr.	Frank G. Neal, Tr.	E. R. Barnes, A. Tr.
H. J. Stabile, Ch. of Bd. and Pres.	V. B. Vitolo	V. B. Vitolo, Tr.	A. Ponzio-Vaglia, A. Tr. A. L. Poto, Sec.

Your account and collection items throughout the New England States solicited with assurance of prompt service and liberal treatment.

LIABILITIES. (In Thousands of Dollars)						RESOURCES.				
Capital	Surplus	Und.Prof. and or Reserves	Deposits	Other Liabilities	Totals	Cash, Ex. & Due from Bks	U.S. Gov. Securities	Other Securities	Loans & Discounts	Other Resources
\$ 1,000	\$ 2,000	\$ 1,789	\$34,846	-----	\$39,635	\$11,015	\$14,160	\$ 4,388	\$ 8,200	\$ 1,872
5,000	5,270	143	-----	-----	10,413	375	8,668	-----	1,212	158
	(Incl. Und. Prof.)								(Ins. & Inv.)	
400	347	65	6,656	\$ 87	7,555	1,941	87	452	5,037	38
-----	10,976	-----	122,945	60	133,981	2,697	58,600	40,711	29,279	2,694
2,000	4,000	1,444	74,299	5,801	87,544	24,409	11,543	10,316	35,832	5,444
-----	2,460	424	16,293	-----	19,177	322	6,160	5,189	7,300	206
200	75	7397	995	47	1,414	245	150	502	420	97

Trust Department Resources over \$140,000
GEO. H. BOYNTON, Mgr. Safe Dep. Vaults; H. A. POTTER, A. Mgr. Safe Dep. Vaults;
LEONARD F. KNIGHT, Mgr. Trust Dept. Vaults
Back Bay Branch: GEORGE R. WEIN, Asst. Vice-Pres. and Mgr.; F. W. HUNTINGTON,
Asst. Mgr.; GERARD B. LADD, Mgr. Safe Dep. Vaults; ELLEN L. WHITNEY, Mgr. Women's Dept.

Old Colony Trust Company devotes its principal attention to Fiduciary and Corporate Agency fields, dealing in every phase of fiduciary service for individuals and corporations. It acts as transfer agent, registrar, trustee under corporate mortgages, agent in paying dividends and coupons, depository and agent under voting trust agreements, consolidations and reorganizations, holds securities or cash under escrow agreements and registers bonds for corporations and governments.

Statler Branch, Arlington and Providence, H. E. STONE, Vice-Pres.; FRANK W. BRYANT, Asst. Cash.
Member Federal Deposit Insurance Corporation

Boston Clearing House Assn. Members shown by *
Affiliated Bks. by +

PRINCIPAL CORRESPONDENTS.
N. City, Bkrs. Tr. Co., and 1st N., N. Y.; Cont. Ill. N. Bk. & Tr. Co., Chl.; Phil. N., Phil.; Crocker 1st N., San F.

The First National Bank of Boston.

Chem. Bk. & Tr., N. Y.

Chase N., N. City, Bkrs. Tr. Co., Gty. Tr. Co., Cent. Han. Bk. & Tr. Co., N. Y. Tr. Co., Bk. of N. Y. & Tr. Co., and Com'l N. Bk. & Tr. Co., N. Y.; 1st N., Chl.; Phil. N. and Pa. Co., Phil.; Com'l Bk. of Scotland, Ltd. and Lloyds Bk., Ltd., Lon.; Lloyds Bk., Ltd., Calcutta; Banque de Paris et des Pays-Bas, Paris; Banque d'Anvers, Antwerp; Canadian Bk. of Com., Toronto and Montreal; Deutsche Bank und Disconto-Gesellschaft, Berlin; Netherlands Trading Society, Amsterdam.

2d N., Merch. N., 1st N., and Bos. Safe Dep. & Tr. Co., Bos.

Banco Di Napoli Tr. Co., N. Y.; 1st N., Boston; Banco di Napoli and Credito Italiano, Naples, Italy.

BANK CHECKS FOR NEW ENGLAND BANKERS
MADE BY NEW ENGLAND CRAFTSMEN **J. C. HALL COMPANY** PROVIDENCE RHODE ISLAND

Number under Name of Bank is the Transit Number given to each bank in U. S. exclusively by The Rand-McNally Bankers' Directory, under the authority of The American Bankers Ass'n.

BOSTON—Continued—Reserve City
(Federal Reserve District No. 1) (Savings Banks do not handle collections)

Non-Bank Towns with Nearest Banking Point (Indexed Acces.), Lawyers, Laws (Indexed) in back of this volume. For Interest Rates, Holidays, etc., see Laws.

●Mem. A. B. A. 21 New \$State †Priv.
‡Mem. State B. Ass'n. [Etab.
◆Fed. Res. Depts.: T-Trust B-Bond
d-Safe Deposit © Savings ▲FDIC

PRESIDENT.	VICE-PRESIDENT.	CASHIER.	ASS'T CASHIER.
Charles Francis Adams, Chairman of the Board			
Allan Forbes, <i>President</i>	Walter F. Pickett, <i>Treas.</i>	Edward D. Harlow, <i>Sec.</i>	
<i>Vice Presidents</i>		<i>Asst. Treasurers</i>	
S. H. Wolcott	Wm. E. Chamberlain	E. E. Jobling	James H. Lewis
C. L. Lyall	F. D. Harrington	Geo. A. Hill	C. L. Tower
S. St. John Morgan	T. E. Kellar	C. W. Deasy	H. B. Mansfield
J. W. Marno	Edward M. Hallett	E. W. Hunter	Ernest W. Lay, <i>Aud.</i>
D. E. Hersee		C. Wendell Holmes	
R. M. Eastman			
<i>Trust Department</i>		<i>Corporate Trust Dept.</i>	
Edw. L. Bigelow, <i>F. B. Eastman, V. P.</i>	S. W. Rodgers, <i>V. B. Bitchins, A. V. P. and Tr. Off.</i>	Dana M. Dutch, <i>Transfer Dept. Mgr.</i>	A. W. Blodgett, <i>Transfer Clk. A. Sec.</i>
S. J. Thorup, <i>A. V. P. and Tr. Off.</i>	F. A. Lynch, <i>N. W. Hall, Tr. Off.</i>	H. E. Dearborn, <i>A. Sec.</i>	F. A. Deering, Jr., <i>A. Sec.</i>
W. R. Herlihy, Jr., <i>Tr. Off.</i>	Elliott Gerrish, <i>A. Tr. Off.</i>	W. M. Chandler, <i>A. Sec.</i>	
G. B. Sargent, <i>A. Tr. Off.</i>	S. G. Orr, <i>A. Tr. Officers</i>		
<i>Member Federal Deposit Insurance Corporation</i>			

LIABILITIES. (In Thousands of Dollars)						RESOURCES.				
Capital	Surplus	Und. Prof. and Reserves	Deposits	Other Liabilities	Totals	Cash, Ex. & Due from Bks	U.S. Gov. Securities	Other Securities	Loans & Discounts	Other Resources
\$ 3,890	\$ 4,585	\$ 1,327	\$79,011	\$ 3,004	\$91,817	\$24,695	\$19,432	\$ 7,371	\$36,780	\$ 3,539
						<i>(Trust Department Resour. ces \$29 0,917)</i>				
						<i>(Savings Department Deposits \$5,790)</i>				

MASSACHUSETTS AVE. OFFICE— UNION TRUST OFFICE.
S. H. Roberts, *Vice Pres.*
Benjamin E. Vaughan, *Ass't Sec.*
Harry P. Nourse, *Ass't Sec.*
Wm. Holway Hill, *Vice P. and Mgr.*
William N. Oedel, *Asst. Vice Pres.*

COPLEY SQUARE OFFICE—
J. Robert Bentley, *A. Sec. and Mgr.*
William Johnstone, *Ass't Secretary*
John S. Amory, *Ass't Secretary*
Vincent Farnsworth, *A. Tr. Off. and A. Tr.*
Edwin T. Rae, *Asst. Treasurer.*

SAFE DEPOSIT AND STORAGE VAULTS
COMPLETE BANKING AND TRUST SERVICE

3,420 (Gty. Fd.) (Roslendale)	1,385	58,815	154	63,774	1,540	25,264	10,047	24,211	2,712	
700 Pf. 450 (Grove Hall Branch) (Mattapan Branch)	900	587	12,632	79	15,348	2,872	1,353	3,667	6,701	755
2,962	283	34,308	69	37,622	975	7,073	10,976	14,364	4,234	
1,000	305	301	12,715	429	14,750	3,741	2,150	251	8,100	508
1,297		17,499	155	18,951	420	7,389	1,361	6,817	2,955	
(See pages 64-65-66 for Cities, States, etc.)					National	State	and	Private	Banks,	Total

Boston Clearing House Assn. Members shown by *
Affiliated Banks by +

PRINCIPAL CORRESPONDENTS.

Chase National Bank	New York
Bankers Trust Co.	New York
Guaranty Trust Co.	New York
National City Bank	New York
Continental Illinois National Bank & Trust Co.	Chicago
Harris Trust & Savings Bank	Philadelphia
Pennsylvania Co.	Washington
Biggs National Bank	Montreal
Royal Bank of Canada	London
Barclay's Bank, Ltd.	London
Baring Bros.	London

***STATE STREET TRUST COMPANY**
Jul'37Stmt 5-130 ▲d8@T+1831
(Congress and State)

Suffolk Sav. Bk. for Seamen & Others
5-106...@11833
Jun'37Stmt (1 Tremont St.)

Union Savings Bank...@1165
Jun'37Stmt 5-118 (216 Tremont)

*UNITED STATES TRUST COMPANY
5-153 (80 Court St.)
Jun'37Stmt

Warren Institution for Savings
5-104 (8 Park) @+1829
Jun'37Stmt

***WEBSTER AND ATLAS NATIONAL BANK**
(199 Washington)
Jun'37Stmt 5-25 ▲d8@T+1833

Wilder Savings Bank @+192
Jun'37Stmt 5-131 (22 Boylston)

Boston Clearing House
(30 Pearl)
(Members indicated by a * Affiliated banks by a +)

T. A. Apollonio T. W. Symons, <i>Exec. V. P. and A. Tr.</i> H. M. Sears, <i>1st V. P.</i>	Amory Eliot M. B. Jones S. D. Parker W. K. Richardson W. S. Spaulding	A. O. Yeames, <i>Tr.</i>	J. L. Motley, <i>Clk.</i>
T. W. Murray	Edmund Reardon	W. E. Mackey, <i>Tr.</i>	F. P. Carolan, <i>A. Tr.</i> J. B. Kelly, <i>Clk. of Corp.</i>
A. C. Ratschky A. R. Morse, <i>V. P.</i> H. P. Tilden, <i>V. P.</i>	Carl H. Thorne N. A. Walker, <i>V. P. and Tr. Off.</i> F. J. Carens M. A. Ries	A. R. Morse, <i>Tr.</i> John Morse, <i>A. Tr. and A. Tr. Off.</i> G. L. Connor, <i>A. Tr.</i> J. R. Morse, <i>A. Tr.</i> C. B. Mitchell, <i>Actuary</i>	H. P. Tilden, <i>Sec.</i> Frank Dierauf, <i>A. Sec.</i> F. S. Devlin, <i>A. Sec.</i> G. R. Young, <i>A. Sec.</i> G. F. Winterson, <i>A. Sec.</i>
Charles Brewer, <i>Ch. of Bd. and Pres.</i>	Thomas Motley	Archibald Dresser, <i>Tr.</i>	F. C. Oliver, <i>A. Tr.</i>
R. B. COX	EDWARD MOTLEY H. G. REYNOLDS A. W. LANE, <i>A. V. P.</i> L. E. GILMAN, <i>A. V. P.</i>	F. B. BUTTS R. J. LUSK, <i>Mgr. For. Dept.</i> H. H. FELTHAM, <i>Aud.</i>	GEO. C. NEWCOMBE W. E. WESTMAN HAROLD A. YEAMES GAYTON ABBOTT, <i>Mgr. Safe Dep. Vlt.</i>
Frank B. Outter	G. H. Fuller J. W. Woodward H. A. Chase	G. E. Taber, <i>Tr.</i> W. E. Snow, <i>A. Tr.</i>	A. S. Roe, <i>A. Tr.</i> E. C. Keating, <i>A. Tr.</i>
Robert D. Brewer	H. E. Stone, <i>Sec.</i>	Henry Otte, <i>Mgr.</i>	

Send us your Bills of Lading-Drafts, etc. for collection.
Personal and prompt attention.
Member Federal Deposit Insurance Corporation

1st N., Merch. N., and N. Shawmut, Bos.

Chase N., N. Y.

N. Shawmut, 1st N., and Merch. N., Bos.

Chase N. and Cent. Man. Bk. & Tr. Co., N.Y.;
Cont. Ill. N. Bk. & Tr. Co., Chi.; Phil. N. Phil.;
Barclays Bk. Ltd., London; The Chase Bank,
Paris.

Chase N., N. Y.; N. Shawmut, 1st N., Bos.

MEMBERS OF FIRM BRANCH MANAGERS EXCHANGE MEMBERSHIPS	OTHER OFFICES, CORRESPONDENTS, AND BANK DEPOSITORIES.	MEMBERS OF FIRM BRANCH MANAGERS EXCHANGE MEMBERSHIPS	OTHER OFFICES, CORRESPONDENTS, AND BANK DEPOSITORIES.
<p>J. S. BACHE & CO. ± (10 Post Office Square)</p> <p>{ DANIEL W. GURNETT, <i>Mgr.</i> J. S. Bache & Co., N. Y. Members Principal Stock Exchanges.</p>		<p>HALSEY, STUART & CO. Inc. '03 (10 Post Office Square)</p> <p>{ INVESTMENT BONDS Halsey, Stuart & Co. Inc., Chicago. Phone: Hubbard 8320 New York, Philadelphia and C. A. Fassett, <i>Resident Manager.</i> Detroit.</p>	
<p>Brown Harriman & Co. Incorporated (10 Post Office Square)</p> <p>LAWRENCE G. TIGHE, <i>Vice-President</i> GEORGE E. ANNOT, <i>Manager</i> HENRY N. FLANDERS, <i>Corporate Bond Trading Dept.</i> GEORGE T. CURLEY, <i>Municipal Dept.</i> DONALD C. WATSON, <i>Bank and Insurance Stocks</i> F. H. BLANCHARD, <i>U. S. Government Bond Dept.</i> STUART MEIKLEJOHN, <i>Statistical Dept.</i></p> <p>Boston Office: 10 F. O. Square New York Office: 63 Wall Street</p> <p>Other Offices 1529 Walnut Street, Philadelphia; 135 South La Salle Street, Chicago; 155 Montgomery Street, San Francisco; 730-15th St. N. W., Washington.</p> <p>Representatives in Portland, Me., Providence, R. I., and in other leading cities throughout the United States. Correspondents in Europe.</p> <p>Engaged in the general investment business as under- writers of capital issues and as dealers in U. S. Govern- ment, State, county and municipal bonds, and in railroad, public utility, industrial and other investment securities</p>		<p>KIDDER, PEABODY & CO. (115 Devonshire St.) ± '65</p> <p>Chandler Hovey, John G. Flint, <i>Resident Partners</i></p> <p>New York.....Philadelphia.</p>	
<p>COFFIN & BURR, INC. ' (60 State)</p> <p>(Investment Securities) Coffin & Burr, Inc., Inc., N.Y., Port., Me., and Hartford, Conn.</p>		<p>MOSELEY, F. S. & CO. (80 Congress) ± '79</p> <p>{ COMMERCIAL PAPER F. S. Moseley & Co., N. Y., Chi., INVESTMENT SECURITIES. Indpls., St. Louis. Members: New York, Boston, and Chicago Stock Exchanges.</p>	
<p>DAY, R. L. & CO. ± (45 Milk St.)</p> <p>{ Members of New York and Boston Stock Other offices: New York, New Hav- Exchanges. en, Conn., Hartford, Conn., and Springfield, Mass.</p>		<p>PUTNAM, F. L. & COMPANY, Inc. ' (159 Devonshire)</p> <p>Investment Securities R. I. Hospital Trust Bldg., Providence, R. I.</p>	<p>OFFICES R. I. Hospital Trust Bldg., Providence, R. I. Third National Bank Bldg., Springfield, Mass. Berkshire Life Bldg., Pittsfield, Mass. 97 Exchange Street, Portland, Maine</p>
<p>DONOHUE & SULLIVAN (75 Federal Street)</p> <p>{ Municipal Bond Brokers Carr, Henry & Doyle, N. Y. and Phila.</p>		<p>ESTABROOK & CO. ± '51 (15 State)</p> <p>{ Members of New York and Boston Stock Other Offices: New York, Hartford, Exchanges. Springfield, Mass. and Providence.</p>	

THE FIRST BOSTON CORPORATION
(1 Federal Street)

Chairman Board of Directors
JOHN R. MACOMBER

OFFICERS
President
ALLAN M. POPE

Chairman Executive Committee
H. M. ADDINSELL

Vice-Presidents
WILLIAM H. POTTER, JR., Bos. HERBERT T. C. WILSON, Bos.
JAMES COGGESHALL, JR., N. Y. ROBERT A. LOVE, N. Y. FRANK M. STANTON, N. Y.
EDGENE I. COWELL, N. Y. L. MEREDITH MAXSON, N. Y. WINTHROP E. SULLIVAN, Chi.
NEVIL FORD, N. Y. J. C. MONTGOMERY, N. Y. ARTHUR C. TURNER, N. Y.
R. PARKER KUHN, N. Y. LOUIS G. WOODS, N. Y. ADOLPHE H. WENZELL, N. Y.
DUNCAN B. LINSLEY, N. Y. GEORGE B. SEAGER, N. Y. GEORGE D. WOODS, N. Y.

A. A. GERADE, *Treasurer* ARTHUR B. KENNEY, *Secretary*

INVESTMENT BANKERS
United States Government, Municipal, Public Utility, Railroad, and other Investment Bonds
and Notes; Bankers' Acceptances, Bank, Insurance Company, and other Investment Stocks
Direct Private Wires to Principal Cities.

Executive Offices: 100 Broadway, New York; 1 Federal Street, Boston
Other Offices: Chicago, San Francisco, Atlanta, Baltimore, Buffalo, Cleveland, Hartford, Los Angeles,
Minneapolis, Philadelphia, Pittsburgh, Providence, Rutland, St. Louis, Springfield, Mass.,

DISCOUNT HOUSE OF SALOMON BROS. & HUTZLER
(75 Federal St.)
MEMBERS NEW YORK STOCK EXCHANGE
RALPH A. CURRAN, MANAGER.
Offices: New York, Philadelphia, Chicago, Cleveland, and Minneapolis.
Bond Salesmen's Headquarters in San Francisco and Atlanta.

**U. S. Government Securities, Home Owners' Loan Corpora-
tion Bonds, Federal Farm Mortgage Corporation Bonds,
Federal Intermediate Credit Bank Debentures, Federal
Land Bank Bonds, Municipal Bonds and Notes, Bank and
Bankers' Acceptances, Railroad Bonds, Equipment Trust
Certificates, Public Utility and Industrial Bonds, Canadian
Government, Provincial, and Municipal Bonds, Foreign
Government Securities.**

SELIGMAN, J. & W. & CO. ' (75 Federal St.)

{ BENTLEY W. WARREN, JR., *Representative* See J. & W. Seligman & Co., New
Investment Securities. York.
{ Telephone Hubbard 4340

TOWNSEND, ANTHONY & TYSON ± (30 State St.)

MEMBERS { N. Y. Stock Exchange
Boston Stock Exchange

Offices
Portland, Maine
Lewiston, Maine
Bangor, Maine

BANK CHECKS FOR NEW ENGLAND BANKERS MADE BY NEW ENGLAND CRAFTSMEN J. C. HALL COMPANY PROVIDENCE RHODE ISLAND

Number under Name of Bank is the Transit Number given to each bank in U. S. exclusively by The Rand-McNally Bankers' Directory, under the authority of The American Bankers Ass'n.

MASSACHUSETTS - Continued
(Savings Banks do not handle collections)

Non-Bank Towns with Nearest Banking Point (Indexed Access.), Lawyers, Laws (indexed) in back of this volume. For Interest Rates, Holidays, etc., see Laws.

TOWN AND COUNTY. County Seats. Entire State in No. 1 Fed. Res. Dist.	Mem. A. B. A. New State Priv. Mem. State B. Ass'n. (Estab. Fed. Res. Depts. Trust B-Rond d-Safe Deposit Savings AFDIC	PRESIDENT	VICE PRESIDENT	CASHIER	ASS'T CASHIER	LIABILITIES. (In Thousands of Dollars)					RESOURCES.					PRINCIPAL CORRESPONDENTS.	
						Capital	Surplus	Und.Prof. and Reserves	Deposits	Other Liabilities	Totals	Cash, R. & Due from Bks	U.S. Gov. Securities	Other Securities	Loans & Discounts		Other Resources
Braintree ... 17,122 Norfolk G20	Braintree National Bank Jun'37Stmt 53-625 ▲d@19	H. R. Drinkwater	Chas. O. Miller L. F. Garfield	George F. Hall	A. M. McCusker	\$ 60 Pf. 40	\$ 30	\$ 48	\$ 1,135	-----	\$ 1,313	\$ 306	\$ 359	\$ 96	\$ 477	\$ 75	Mnfrs. Tr., N. Y.; 1st N., N. Shawmut, and Merch. N., Bos.
Bridgewater ... 6475 Plymouth J 20	Bridgewater Savings Bank Jun'37Stmt 53-562 @13'72	C. R. Fitch E. A. MacMaster Ch. of Bd.	H. J. Strann Wm. H. Bassett	H. W. Bragdon, Tr. H. D. Hunt, Sec.	F. W. Burrill, A. Tr.	-----	377	50	4,489	\$ 4	4,920	127	982	896	2,616	299	Merch. N. and 1st N., Bos.; Home N., Brockton.
"	Bridgewater Trust Co. Jun'37Stmt 53-615 ▲d@15	W. S. Little	E. A. MacMaster Ernest Leach	B. E. Ward, Sec. and Tr.	H. F. Wheeler, A. Tr.	100	100	26	701	1	928	261	217	299	132	19	1st N. and Merch. N., Bos.; Home N., Brockton.
Brockton ... 62,407 Plymouth I 20	Brockton Morris Plan Co. 53-154 @15	John S. Kent	G. H. Leach E. C. Hall	Henry S. Keith, Tr. and Mgr.	Francis E. Long, Clk.	100	50	66	295 (Inc. Cert.)	260	771	26	115	-----	618	12	Home N. and Brockton N., Brockton.
"	BROCKTON NATIONAL BANK Jun'37Stmt 53-150 ▲1@18	H. G. KEITH	F. C. STACEY, Exec. FRED W. FILON W. E. JOHNSON, V. P. and Tr. Officer	A. R. EWELL	R. E. ANDERSON H. V. LAWSON P. C. BENNETT	192 Pf. 514	288	427	8,196	13	9,630	1,827	3,270	2,195	1,891	447	Chase N., N. Y.; 1st N. and N. Shawmut, Bos.
"	Brockton Savings Bank Jun'37Stmt 53-149 d@18	E. M. Thompson	Wm. G. Allen H. C. Briggs	W. H. Cary, Clk.	Wm. G. Allen, Tr. M. B. Norcross, A. Tr.	-----	900	531	15,115	13	16,559	375	2,670	3,237	8,298	1,979	Merch. N., 1st N., and Day Tr. Bos.; Home N. and Brockton N., Brockton.
"	HOME NATIONAL BANK Jun'37Stmt 53-148 ▲d@18	E. W. HUNT	J. N. HOWARD E. V. CLARK, V. P. and Tr. Off.	H. J. PRATT	A. B. MANSBACH C. C. CAMPBELL	500	260	214	6,961	12	7,947	1,444	2,503	1,320	2,456	224	Chase N., N. Y.; N. Shawmut, Merch. N., and 1st N., Bos.
"	People's Savings Bank @18'95 Jun'37Stmt 53-152	Fred Drew	Clarence C. Reed David Perkins	Arthur T. Mooney, Tr.	E. R. Nightingale, A. Tr.	-----	535	328	9,460	33	10,356	217	3,012	1,451	5,598	78	Brockton N. and Home N., Brockton; 2d N. and Merch. N., Bos.
Brookline ... 50,319 Norfolk F19	Brookline Savings Bank Jun'37Stmt 53-241 @17'71	Ernest R. Dane, Ch. of Bd. and Pres.	E. N. Wrightington W. E. McGregor Edward Dane G. A. Whitney C. H. Slattery	C. William Merz, Tr. E. B. Miles, Clerk P. N. Jewett, Tr. D. F. Young, A. Tr. Henry Hughes, Tr. Off.	Adrian E. Bessey, A. Tr. E. C. Young, A. Tr.	----- (1 Branch) 200 (Branches: 1 Harvard St. and 16 27 Beacon St.)	1,755	312	17,895	9	19,971	436	7,213	4,945	6,243	1,134	1st N. and N. Shawmut, Bos.
"	Brookline Trust Co. Jun'37Stmt 53-242 ▲d@17'86	E. R. MARSHALL	T. J. CAMPBELL A. W. VINAL F. J. MORRISON, Aud.	E. O. CAPPERS, Tr.	J. K. BILLINGSLEY, A. Tr. W. H. HULSMAN, A. Tr. F. D. LEONARD, A. Tr. R. J. MAC DONALD, A. Tr.	1,000	771	287	15,805	6	17,869	3,016	5,482	2,745	5,701	925	Chase N. and Bk. of the Manhattan Co., N. Y.; 1st N., Bos.
"	NORFOLK COUNTY TRUST COMPANY Jun'37Stmt 53-243 ▲d@17'84	A COUNTY BANK WITH OFFICES AT Canton, Mass., Dedham, Mass., Franklin, Mass., Needham, Mass., Quincy, Mass. and Stoughton, Mass. Member Federal Deposit Insurance Corporation															
Buzzards Bay ... 375 Barnstable M 16	Buzzards Bay Nat'l Bank Jun'37Stmt 53-651 ▲@17'28	J. W. Whitcomb	H. L. Colbeth	W. E. C. Perry	Allison R. Cook	50	28	14	566	1	659	236	-----	142	270	11	Chase N., N. Y.; N. Rockland and Merch. N., Bos.
Cambridge ... 118,075 Middlesex E18	Boston Morris Plan Co. '27 (678 Mass. Ave.)	F. H. Golding	J. W. Fellows W. E. Burrage George H. Buntion	R. F. Nutting, Tr. W. L. Chamberlin, A. Tr. S. L. Brown, A. Tr. G. H. Beaver, Tr.	J. F. Downey, Sec. W. M. Rasely, A. Tr. E. G. Clemons, A. Tr. A. W. Porter, A. Tr.	----- (Branch of Boston Morris Plan Co., Boston, Mass.)	2,107	663	21,317	52	24,139	525	4,125	3,464	14,742	1,283	1st N. and Day Tr. Co., Bos.; Harvard Tr. Co., Cambridge.
"	Cambridgeport Sav. Bk. Dec'36Stmt 53-55 @18'53	Robert Walcott, Ch. of Bd. and Pres.	G. E. Saunders A. H. Boardman P. F. Soule	-----	-----	-----	4,673	124	35,868	321	40,986	1,399	5,769	10,816	20,642	2,360	Bos. Safe Dep. & Tr. Co., 2d N., and Merch. N., Bos.
"	Cambridge Savings Bk. Jun'37Stmt 53-54 @1834	(Cambridge continued on following page)															

Number under Name of Bank is the Transit Number given to each bank in U. S. exclusively by The Rand-McNally Bankers' Directory, under the authority of The American Bankers Ass'n.

MASSACHUSETTS—Continued
(Savings Banks do not handle collections)

Non-Bank Towns with Nearest Banking Point (Indexed Access), Lawyers, Laws (Indexed) in back of this volume. For Interest Rates, Holidays, etc., see Laws.

TOWN AND COUNTY. County Seats. Entire State in No. 1 Fed. Res. Dist.	Mem. A. B. A. New State Priv. Mem. State B. Ass'n. [Estab. Fed. Res. Depts. Trust B-Rond d-Safe Deposit Savings AFDIC	PRESIDENT.	VICE-PRESIDENT.	CASHIER.	ASST CASHIER.	LIABILITIES. (In Thousands of Dollars)					RESOURCES.					PRINCIPAL CORRESPONDENTS.	
						Capital	Surplus	Und. Prof. and or Reserves	Deposits	Other Liabilities	Totals	Cash, Ex. & Due from Bks	U.S. Gov. Securities	Other Securities	Loans & Discounts		Other Resources
Cambridge 118,075 (Continued)	*Cambridge Trust Co. Jun'37Stmt 53-59 ▲d@T+5'90	A. B. Hathaway	Lloyd A. Frost G. A. Macomber, V. P. and Sec.	E. W. Phippen, V. P. and Tr. F. W. Davies, A. Tr.	A. M. Wheeler, A. Sec. and Tr. Off. P. G. Laffoley, A. Tr. Off.	\$ 150	\$ 300	\$ 384 (Trust)	\$ 6,647 Depa rtment	-----	\$ 7,481 Resou	\$ 1,865 reses \$	\$ 1,342 1,884)	\$ 1,821	\$ 2,337	\$ 116	Chase N., N. Y.; 1st N., Bos.; Phil. N., Phil.
"	*County Bank & Trust Co. Jun'37Stmt 53-66 ▲d@T+5'33	A. Oram Fulton	M. O. Wilkins	M. O. Wilkins, Tr. E. G. Drinkwater, A. Tr.	Benj. H. Bowden, Sec. and A. Tr. F. E. Morse, A. Sec. A. J. Cote, A. Tr.	300	485 (Incl. Und. Prof.)	27	4,479	\$ 8	5,299	823	1,465	163	2,821 (Lns. & Inv.)	27	Chase N., N. Y.; N. Shawmut, Boston.
"	East Cambridge Sav. Bank Jun'37Stmt 53-57 @T+5'54	F. B. Wheeler	D. C. Proudfoot H. E. Worcester	Chas. H. Sloan, Tr. N. S. Blanchard, Clk.	Harold Studley, A. Tr.	(East Cambr	1,674	153	18,738	310 Ca	20,572	348	3,466	4,699	10,627	1,432	Merch. N., 2d N., and State St. Tr. Co., Bos.; Middlesex Co. N., Cambridge.
"	HARVARD TRUST COMPANY Jun'37Stmt 53-60 ▲d@T+5'60	WALTER F. EARLE	E. D. WHITFORD W. H. SPRAGUE G. J. SOMMER F. J. KELLY	A. M. WRIGHT, Sec. and Tr. A. C. HOOKER, R. E. Off.	P. R. SNYDER, A. Tr A. M. KEELES, A. Tr. T. W. GOOD, JR. A. Tr. E. F. TILLSON, Tr. Officer	1,000	1,270	544	19,417	\$ 156	22,387	3,857	6,606	3,232	7,640	1,052	Cent. Han. Bk. & Tr. Co., N. Y.; 1st N., Bos.
"	*Middlesex County National Bank Jun'37Stmt 53-53	Lechmere Office, 225 W. Fudge, A. V. Inman Office, 1385	Cambridge St.; Edward J. Fudge, V. P. Cambridge St.; E. C. Hussey, Jr., A. V. P.	Ch., and Edward	(Office s of M	-----	-----	-----	-----	-----	-----	-----	-----	-----	-----	-----	-----
"	North Av. Savings Bk. @T+5'72 Dec'36Stmt 53-58	Charles D. Rice	W. L. Woodbury John F. Davis	E. B. Stratton, Tr.	M. Alice Reed, A. Tr.	-----	1,065	178	11,638	16	12,897	470	1,175	2,714	-----	8,538	N. Shawmut, Bos.
"	*University Trust Company Jun'37Stmt 53-64 ▲d@T+5'27	J. D. Lynch, Ch. of Bd. and Pres.	O. C. Francis F. H. Newton	F. R. Zelck, Tr.	S. V. Foster J. F. Griffin, Sec. and A. Tr.	200	55	63	1,121	-----	1,439	273	78	412	571	105	Mfrs. Tr., N. Y.; 1st N. and N. Shaw., Bos.
"	Cambridge Clearing House (Members indicated by a *) (See Cambridge)	Alvan B. Hathaway	-----	A. M. Wright, Sec. and Tr.	-----	(See pages 64 Depo sits by	-----	65-66f or Num ber of	-----	-----	Nation al, Stat e and	-----	-----	-----	-----	-----	Privat e Bank s,
Cambridgeport-- Middlesex G 17 Canton 65,05 Norfolk H 18	Canton Institut'n for Savings Jun'37Stmt 53-516 d@T+5'1835	W. B. Revere	James P. Lynch C. K. Endicott	C. F. Dings, Tr.	-----	-----	131 (Gty. Fd.)	72	2,355	-----	2,558	89	415	701	944	409	1st N., Merch. N. and Bos. Safe Dep. & Tr., Bos.
"	NORFOLK COUNTY TRUST CO. Jun'37Stmt 53-517 ▲d@T+5'16	-----	-----	J. H. Landick, Mgr.	A. A. Brown, A. Mgr.	-----	-----	-----	-----	(Office of Nor folk C ounty	Trust Co., Brookl ine, M ass.)	-----	-----	-----	-----	-----	Bk. of the Manhattan Co., N. Y.; 1st N., Bos.
Charlestown Suffolk M 5	Chatam Trust Co. ▲d@T+5'19 Jun'37Stmt 53-626	Owen A. O. Neil	Alonzo F. Cahoon A. C. Ellis	Carroll A. Bearse, Tr.	-----	50	25	79	727	4	885	119	175	121	459	11	1st N., Bos.
Chelsea 42,673 Suffolk E 19	Broadway National Bank Jun'37Stmt 53-222 ▲d@T+5'10	John F. Tierney W. J. Murdock, Ch.	John E. Beck W. J. Murdock, V. P.	Charles S. Hobart, W. A. Cardy, Sec.	Henry G. Hughes	100 Pf. 250	100	3	3,802	-----	4,255	667	761	25	2,713	89	Chase N., N. Y.; 1st N., Bos.
"	Chelsea Morris Plan Co. • 16 53-224	Eben Hutchinson	J. B. Shurtleff F. H. Hersom	A. B. Powers, Tr.	-----	50	30 (With Surp.)	96 (Inv. Cert.)	155	-----	331	4	-----	11	316	-----	N. Shawmut and 1st N., Bos.; Chelsea Tr. Co., Chelsea.
"	Chelsea Savings Bank @T+5'54 Jun'37Stmt 53-219	R. W. E. Hopper, Ch. of Bd. and Pres.	W. L. Martin W. J. Murdock, V. P.	W. B. Denison, Tr. W. S. Henry, V. P.	W. S. Cuthbertson, A. Tr.	-----	1,175	1,203	18,409	20	20,807	599	5,120	6,868	7,872	348	N. Shawmut and 1st N., Bos.; Chelsea Tr. Co., Chelsea.
"	Chelsea Trust Co. Jun'37Stmt 53-221 ▲d@T+5'07	L. F. Atwood, V. P. A. B. Atwood, Ch. of Bd.	H. M. Russell G. W. Shepherd	G. W. Shepherd, Tr.	C. T. Walker, Sec. F. J. Ryan, A. Sec.	150 Pf. 50	88	75	2,514	13	2,890	433	617	251	1,470	119	Cent. Han. Bk. & Tr., N. Y.; N. Shaw. and 1st N., Bos.; Phil. N., Phil.
"	County Savings Bank @T+5'90 Jun'37Stmt 53-220	R. S. Wentworth, Ch. of Bd. and Pres.	W. S. Fracker Campbell Bosson	Florence M. Knowles, Tr. R. C. Seamans, A. Tr.	H. C. Corliss, A. Tr. G. T. Herbert, A. Tr.	-----	396	161	6,245	63	6,865	162	1,327	701	4,633	42	1st N., N. Shawmut, and 2d N., Bos.; Broadway N. and Chelsea Tr. Co., Chelsea.
"	Lincoln National Bank Jun'37Stmt 53-225 ▲d@T+5'34	H. W. Scott	F. P. Maroney	F. P. Maroney	B. N. Wachman E. L. Moore	100	20	19	820	-----	959	230	505	56	160	8	Chase N., N. Y.; State St. Tr. Co. and N. Rockland, Bos.

BANK CHECKS FOR NEW ENGLAND BANKERS MADE BY NEW ENGLAND CRAFTSMEN J. C. HALL COMPANY PROVIDENCE RHODE ISLAND

Number under Name of Bank is the Transit Number given to each bank in U. S. exclusively by The Band-McNally Bankers' Directory, under the authority of The American Bankers Ass'n.

MASSACHUSETTS—Continued
(Savings Banks do not handle collections)

Non-Bank Towns with Nearest Banking Point (Indexed Acces.), Lawyers, Laws (Indexed) in back of this volume. For Interest Rates, Holidays, etc., see Laws.

TOWN AND COUNTY. County Seats. Entire State in No. 1 Fed. Res. Dist.	Mem. A. B. A. New State Priv. Mem. State B. Ass'n. [Etab. Fed. Res. Depts.: T-Trust B-Bond d-Safe Deposit © Savings ▲ FDIC	PRESIDENT.	VICE-PRESIDENT.	CASHIER.	ASS'T CASHIER.	LIABILITIES. (In Thousands of Dollars)					RESOURCES.					PRINCIPAL CORRESPONDENTS.	
						Capital	Surplus	Und. Prof. and or Reserves	Deposits	Other Liabilities	Totals	Cash, Ex. & Due from Bks	U. S. Gov. Securities	Other Securities	Loans & Discounts		Other Resources
Chicopee 41,952 Hampden H7	Cabot Trust Company Jun'37Stmt 53-248 ▲*:\$17	P. C. Pond E. G. Gaylord, Ch.	E. G. Gaylord	L. T. Beauchamp, Tr.	Mary M. Nelligan, A. Tr.	\$ 50 (49)	\$ 11 Pf. A)	\$ 33	\$ 514	\$ 1	\$ 658	\$ 233	\$ 65	\$ 199	\$ 136	\$ 25	Gty. Tr. Co., N. Y.; N. Shawmut, Bos.
" "	Chicopee Savings Bank ©\$54 Jun'37Stmt 53-247	N. B. Carter J. P. Kirby, V.P.	W. J. Fuller C. W. Crehore	C. J. Seaver, Tr.	Carrie M. Stebbins, A. Tr. J. E. Marshall, A. Tr.	293	104	5,012	4	5,413	324	312	670	3,096	1,011	Day Tr. Co. and N. Shawmut, Bos.; Union Tr. Co., Springfield.	
Chicopee Falls Hampden H8	Chicopee Falls Sav. Bk. ©\$75 Jun'37Stmt 53-563	A. E. Taylor	F. C. Flint N. P. A. Carter	J. B. Knight, Tr.	Julian W. Combs, A. Tr.	254 (Gty. Fd.)	140	4,128	14	4,536	190	543	1,033	2,354	416	1st N. and Day Tr. Co., Bos.; 3rd N. Bk. & Tr. Co., Springfield.	
Clinton 12,373 Worcester E14	Clinton Savings Bk. d©\$51 Jun'37Stmt 53-327	Charles Mayberry	John Chandler L. D. Carter	F. M. Hammond, Hon. V. P.	C. B. Chickering, Tr.	357	199	5,300		5,856	139	842	1,290	2,727	858	1st N., Bos.; Clinton Tr. Co., Clinton.	
" "	Clinton Trust Co. Jun'37Stmt 53-328 ▲d©\$29	Harmar Morse D. H. Dorr, Sr., Ch. of Bd.	Charles R. Abbott	C. J. Noon, Tr. and Tr. Off.	G. S. Howard, A. Tr. D. H. Dorr, Jr., A. Tr.	100	50	193	2,746	34	3,123	408	239	227	1,943	306	N. Rockland, and Merch. N., Bos.; Mech. N., Worcester.
Cohasset 2500 Norfolk G22	Cohasset Savings Bank Jun'37Stmt 53-564 ©\$45	C. W. Gammons	K. T. Bates	W. L. Graham, Tr. A. W. Jones, Clk.	H. F. Sullivan, A. Tr.	376 (Gty. Fd.)	10	2,696		3,082	113	693	581	1,410	285	U. S. Tr. and Webster & Atlas N., Bos.; Hingham Tr., Hingham; Chase N., N. Y.; 2d N., Bos.	
" "	Rockland Trust Co. 53-658 ▲d©\$32			Pauline Levangie, Mgr.		(Branch of Rockland Trust Co., Rockland, Mass.)											
Concord 5000 Middlesex E17	Concord National Bank Jun'37Stmt 53-458 ▲d©\$1832	Prescott Keyes	C. Fay Heywood	E. P. True	R. K. Allen	100	100	65	1,467	18	1,750	263	665	227	525	70	1st N., Bos.
" "	Middlesex Institution for Sav. Jun'37Stmt 53-459 ©\$1835	Samuel Hoar	Thomas Todd	H. F. Smith, Tr.	Julian W. Ballou, A. Tr. W. S. Smith, A. Tr.	297	139	5,161	1	5,598	135	2,124	686	2,416	237	1st N. and 2d N., Bos.; Concord N., Concord.	
Conway 600 Franklin D7	Conway National Bank Jun'37Stmt 53-558 ▲d©\$45	F. A. Delabarre, Ch. of Bd. and Pres.		E. F. Squires		25	13	7	62	6	113	19	24	34	32	4	N. Shawmut, Bos.
" "	Conway Savings Bank ©\$87 Jun'37Stmt 53-559	J. H. Parker	C. S. Boyden R. E. Field	J. R. Linehan, Tr.	W. C. R. Cain, Sec.	40	39	631		710	18	35	212	374	71	1st N., Bos.; Franklin Co. Tr., Greenfield.	
Dalton 4282 Berkshire D3	City Savings Bank \$18 53-624					(Branch of City Savings Bank, Pittsfield, Mass.)											1st N., Day Tr. Co., Merch. N., and U. S. Tr. Co., Bos.
Danvers 13,884 Essex C21	Danvers National Bank Jun'37Stmt 53-393 ▲d©\$104	W. A. Tapley		R. S. Higgins	S. N. Preston	100	58 (With Surp.)	963	1	1,122	310	220		511 (Incl. Inv.)	81	N. Shawmut and 1st N., Bos.; 1st N., Phil.	
" "	Danvers Savings Bk. d©\$50 Jun'37Stmt 53-394	A. W. Beckford H. S. Tapley, V. P.	G. B. Sears L. J. Ross A. T. Armitage	R. D. Lee, Tr.	H. C. Gordon, A. Tr.	465	456	7,562	18	8,501	131	1,482	2,064	4,612	212	1st N., 2d N., Day Tr., and N. Shawmut, Bos.; Danvers N., Danvers.	
Dedham 15,371 Norfolk G18	Dedham Inst. For Savings Jun'37Stmt 53-402 ©\$1831	W. H. Wade, Ch. of Bd. and Pres.		S. H. Capen	R. O. Larcom, Tr. A. Tr.	630 (Gty. Fd.)	499	11,756	118	13,003	525	3,729	2,702	5,392	655	Bos. Safe Dep. & Tr. and 2d N., Bos.; Norfolk Co. Tr., Dedham.	
" "	NORFOLK COUNTY TRUST CO. -- 53-401 ▲d©\$1814					(Office of Norfolk County Trust Co., Brookline, Mass.)										Bk. of the Manhattan Co., N. Y.; 1st N., Bos.	
East Bridgewater Plymouth I20 2250 E. Cambridge Middlesex G17	East Bridgewater Sav. Bank Jun'37Stmt 53-565 ©\$70 (See Cambridge)	C. W. Waterman	Charles L. Nutter	C. F. Mann, Tr. R. H. Keith, Clk.	Ralph L. Snow, A. Tr.	585	99	7,021	17	7,722	248	1,352	1,893	3,474	755	1st N., Bos.	
East Douglas 1650 Worcester I14	Uxbridge Savings Bank \$28 53-523					(Branch of Uxbridge Savings Bank, Uxbridge, Mass. Open one hour each week) 659											1st N., Easthampton; 1st N., Bos.
Easthampton Hampsh. G6 10,486	Easthampton Savings Bank Jun'37Stmt 53-419 d©\$69	W. F. Coyle W. L. Pitcher, V. P.	J. J. Burke H. B. Lyman	C. H. Johnson, Tr.	G. F. Evans, A. Tr.	521 (With Surp.)		4,113	66	4,700	99	386	851	2,705		Chase N., N. Y.; N. Shawmut, Bos.	
" "	First National Bank Jun'37Stmt 53-418 ▲d©\$184	E. D. Williams	Oliver B. Bradley	O. B. Bradley	Herbert S. King	25 Pf. 100 (Northfield Branch of First National Bank & Trust Co., Greenfield, Mass.)	10	26	780		941	207	136	161	378	59	Chase N., N. Y.; N. Shawmut, Bos.
East Northfield Franklin B9	First National Bk. & Tr. Co. (See Pepperell)				Leon R. Alexander, Mgr.												
East Pepperell Middlesex C16 2000	Walpole Trust Co. ▲d©\$17					(Branch of Walpole Trust Co., Walpole, Mass.)											1st N., N. Shawmut, and Merch. N., Bos.
East Walpole 2000 Norfolk H18																	
East Weymouth Norfolk G21 7500	East Weymouth Sav. Bank Jun'37Stmt 53-567 ©\$72	Fred'k L. Alden	W. J. Holbrook Chas. H. Pratt	F. P. Abbott, Tr.		170	141	2,718		3,029	68		1,503	1,323	135	1st N., Bos.; Weymouth Tr. Co., So. Weymouth. 2d N. and 1st N., Bos.	
" "	Weymouth Trust Co. ▲\$26 (Address all mail to main office, South Weymouth)				G. E. Curtin, Mgr.	(Branch of the Weymouth Trust Co., South Weymouth, Mass.)											

TOWN AND COUNTY. County Seats. Entire State in No. 1 Fed. Res. Dis.	Mem. A. B. A. *New State Priv. †Mem. State B. Ass'n. [Estab. ♦Fed. Res. Depts: T-Trust B-Bond d-Safe Deposit © Savings ▲FDIC	PRESIDENT.	VICE-PRESIDENT.	CASHIER.	ASS'T CASHIER.	LIABILITIES. (In Thousands of Dollars)					RESOURCES.					PRINCIPAL CORRESPONDENTS.	
						Capital	Surplus	Und. Prof. and or Reserves	Deposits	Other Liabilities	Totals	Cash, Ex. & Due from Bks	U.S. Gov. Securities	Other Securities	Loans & Discounts		Other Resources
Edgartown 1250 Dukes P23	Edgartown National Bank 53-508 ▲d@T*05 Jun'37Stmt	A. B. Hillman	J. W. Vose	A. C. Bennett	Leroy W. Vose, Ch.	\$ 25	\$ 50	\$ 28	\$ 599	\$ 6	\$ 708	\$ 161	\$ 107	\$ 37	\$ 396	\$ 7	1st N. and N. Shawmut, Bos.
Everett 47,228 Middlesex B19	Everett National Bank 53-210 ▲d@T*19 Jun'37Stmt	E. L. Sweetser	Frank E. Boyd	H. R. Sweetser	T. M. Greene	200 Pf. 195	55	63	3,422		3,935	690	328	290	2,189	438	1st N., N. Y.; 2d N. and 1st N., Bos.
" " "	Everett Savings Bank 53-208 Jun'37Stmt	Edgar A. Oate	F. A. Carter	Sara E. Dresser	S. R. Gardiner, A. Tr. Jos. J. Cannell		336	28	4,824	5	5,193	330	454	1,306	2,581	522	Cent. Han. Bk. & Tr. Co., N. Y.; Merch. N., Bos.; Middlesex Co. N., Everett.
" " "	Middlesex County Nat'l Bk. Jun'37Stmt 53-209 ▲d@T*53	F. E. Jennings, Ch. of Bd. and Pres. E. J. Fudge, Vice-Ch. of Board	J. C. Vining, Exec. E. W. Fudge, A. V. P. H. G. Carlson, A. V. P.	F. J. Cronin R. S. Decker, Aud. E. C. Hussey, Jr., A. V. P.	W. C. Robbins D. W. Rideout W. V. Weyland	500	500	419	8,902	13	10,334	1,418	1,549	1,860	4,822	685	Cent. Han. Bk. & Tr., N. Y.; 1st N., Bos.; Mellon N. Pitts.
Fairhaven 10,951 Bristol M20	Fairhaven Inst. for Savings Jun'36Stmt 53-495 @T*1832	Thomas A. Tripp, Ch. of Bd. and Pres.	L. E. Bentley	O. B. Carpenter, Tr.			371	44	3,514		3,929	126	461	1,637	1,705		1st N., Bos. and New Bedford; N. Bk. of Fairhaven, Fairhaven.
" " "	National Bk. of Fairhaven Jun'37Stmt 53-494 ▲d@T*1831	G. B. Luther		E. T. Pierce	B. W. Luther	120	74	38	768		1,000	240	43	87	609	21	Chase N., N. Y.; 1st N., Bos.; Phil. N., Phil.
Fall River 117,414 Bristol M19	Citizens Savings Bank Jun'37Stmt 53-18	John T. Swift J. E. Osborn, Ch.	J. C. Brady H. F. Grinnell	J. D. Dearden, Tr. W. H. Pearse, Clk.	John M. Parker, A. Tr.		2,166	188	14,182		16,536	707	4,970	2,836	6,938	1,085	1st N., N. Shawmut, and Merch. N., Bos.
" " "	*B. M. C. DURFEE TRUST CO. Jun'37Stmt 53-23 ▲d@T*1838	JOHN S. BRAYTON ... WILLIAM R. S. EATON, I. F. MANCHESTER, Myron F. Bullock, A. Tr. A. J. Wood, H. R. Betagh, Credit Mgr.			H. Wolstenholme, A. Tr. E. J. Halpin, Aud.	428	428	120	7,702	31	8,709	2,184	2,200	1,476	2,158	691	N. Y. Tr. Co., N. Y.; Phil. N., Phil.; 1st N., Bos.
Collections or other business entrusted to this Bank will receive prompt and careful attention.																	
" " "	Fall River 5 Cts. Sav. Bank Jun'37Stmt 53-20 *1855	Charles L. Holmes, A. P. Davol, Ch. of Bd.	A. P. Davol Nathan Durfee	F. W. Watts, Tr.	G. E. Dodge, A. Tr.		745	631	11,719	54	13,149	494	3,769	4,258	3,569	1,059	1st N., 2d N., N. Shawmut, Merch. N., State St. Tr., and Day Tr. Co., Bos.
" " "	Fall River Morris Plan Co. Jun'37Stmt 53-27 '15	Everett N. Slade	Thomas E. Lahey George Delano	Robert H. Chace, Sec. and Tr.		100		36	72 (Cert. of Indeb)		208	3		16	187	2	
" " "	*FALL RIVER NAT'L BANK Jun'37Stmt 53-16 ▲d@T*1825	J. C. Batchelder O. S. Hawes, Ch.	F. E. Bemis	A. R. Derbyshire H. A. Swett, Tr. Off.	C. S. Deplitch F. B. Hadley	400	120	114	6,064		6,698	1,396	1,017	571	3,358	356	Mfrs. Tr. Co., N. Y.; 1st N. and N. Shawmut, Bos.
" " "	Fall River Savings Bank Jun'37Stmt 53-17 @T*1828	E. B. Varney	W. H. Jennings	C. S. Hawkins, Tr.	G. E. Bennett, A. Tr. F. O. Lathrop, Clk.		1,154 (City F d.)	741	16,785	82	18,762	420	4,392	9,159	3,445	1,346	1st N. and N. Shawmut, Bos.
" " "	*Fall River Trust Co. Jun'37Stmt 53-25 ▲d@T*1819	James Buffington	Norman C. Small S. E. Robinson, Exec.	S. E. Robinson, Tr. H. Ashley, A. Tr.	Wm. F. Howard, A. Tr.	300	137	134	3,477	27	4,075	562	869	694	1,792	158	Chase N., N. Y.; 1st N., Bos.
" " "	Union Savings Bank Jun'37Stmt 53-22	A. W. Gifford	Israel Brayton J. P. Hart	J. P. Hart, Tr.	E. L. Peirce, A. Tr.		524	125	9,582	122	10,353	252	1,748	1,500		6,793	
" " "	Fall River Clearing House (Members indicated by a *)	J. S. Brayton, Ch.		S. E. Robinson, Sec. and Tr.		(See pages 64-65 of Cities, or Number of States, etc.)					National, State and Private Banks, Total						
Falmouth 3000 Barnstable N23	Falmouth National Bank Jun'37Stmt 53-569 ▲d@T*1821	George E. Dean	E. E. C. Swift	Edward K. Dean	Stanley C. Gifford	100	100	59	2,073		2,332	589	215	311	1,158	59	Bkrs. Tr. Co., N. Y.; N. Shawmut, Bos.
" " "	Wareham Savings Bank Jun'37Stmt 53-570 ▲d@T*1822			J. E. Kelly, Mgr.		(Branch of Wareham Savings Bank, Wareham, Mass.)											Falmouth N., Falmouth; N. Shawmut, Bos.

BANK CHECKS FOR NEW ENGLAND BANKERS MADE BY NEW ENGLAND CRAFTSMEN **J. C. HALL COMPANY** PROVIDENCE RHODE ISLAND

Number under Name of Bank is the Transit Number given to each bank in U. S. exclusively by The Rand-McNally Bankers' Directory, under the authority of The American Bankers Ass'n.

MASSACHUSETTS—Continued
(Savings Banks do not handle collections)

Non-Bank Towns with Nearest Banking Point (Indexed Access.), Lawyers, Laws (Indexed) in back of this volume. For Interest Rates, Holidays, etc., see Laws.

TOWN AND COUNTY. County Seats. Entire State in No. 1 Fed. Res. Dist.	Mem. A. B. A. * New State Priv. Mem. State B. Ass'n. [Estab. * Fed. Res. Depts. T-Trust B-Bond d-Safe Deposit @ Savings ▲ FDIC	PRESIDENT.	VICE-PRESIDENT.	CASHIER.	ASS'T CASHIER.	LIABILITIES. (In Thousands of Dollars)					RESOURCES.					PRINCIPAL CORRESPONDENTS.
						Capital	Surplus	Und.Prof. and or Reserves	Deposits	Other Lia- bilities	Totals	Cash, Ex. & Due from Bks	U.S. Gov. Securi- ties	Other Securi- ties	Loans & Dis- counts	
Fitchburg 41,700 Worcester C13	Fitchburg Savings Bank Jun'37Stmt 53-192 d@1946	Charles E. Ware	Michael F. Dunn	A. H. Brown, Tr.	J. H. Kibling, A. Tr. E. Bailey, Clk.	778	342	11,670	5	12,795	503	1,362	1,890	8,101	939	Merch. N. and 1st N., Bos.; Safety Fd. N., Fitchburg.
"	Safety Fund National Bank Jun'37Stmt 53-194 d@1974	John M. McPhee	G. B. Lord	R. J. Hardy R. A. Upham, A. C. and Tr. Off.	P. F. Waterhouse H. F. Choate	500	500	388	7,150	8,538	2,025	1,437	737	4,189	150	Chase N. and Irv. Tr. N. Y.; 1st N., N. Shaw- mut, and Merch. N., Bos.
"	WORCESTER COUNTY TRUST CO. d@1927 53-191		F. W. Holden		J. C. Andrew, A. Tr. & A. Tr. Off.					(Fitchburg Office, Worcester County Trust Co., Worcester, Mass.)					Chase N., N. Y.; Merch. N., Bos.; Royal Bk. of Can., Montreal.	
"	Worcester North Sav. Inst. Jul'37Stmt 53-193 @1968 (See Northampton)	Albert C. Brown	W. S. Brown	W. W. Henry, Tr. L. S. King, A. Tr.	A. M. Levy, Clk. of Corp.	1,299	843	20,742	55	22,939	483	1,564	3,096	14,906	2,890	1st N. and N. Shawmut, Bos.
Florence Foxboro 4,000 Norfolk I 18	Foxboro National Bank Jun'37Stmt 53-533 d@1949 Foxborough Sav. Bank Jun'37Stmt 53-532 @1955	B. B. Bristol	E. H. Bristol	F. H. Richards, Cash. and Tr. Off. Nellie F. Capen, Tr.	A. W. Young, A. Tr. Off. Hattie L. Smith, A. Tr.	100	35	166	952	1,253	281	182	503	225	62	Chase N., N. Y.; N. Shawmut, Bos.
"	FARMERS & MECH. SAV. BK. Jun'37Stmt 53-342 @1953	A. M. Pitts	W. F. Richardson S. J. Goddard	V. J. Irvine, Tr.	A. W. Clapp, Clk. of Corp.	364	226	6,177	107	6,874	249	1,097	1,048	3,860	620	Merch. N. and Day Tr. Co., Bos.; Framingham N. and Framingham Tr., Framingham.
"	FRAMINGHAM NAT'L BANK 53-341 d@1933	R. E. Chambers, Ch. of Bd. and Pres.	L. H. Hooker B. F. Merriam	L. H. Hooker	B. A. Hyndman	300	225	88	4,149	4,766	723	1,253	1,647	792	351	N. City, N. Y.; 1st N., Bos.
"	Framingham Trust Co. 53-343 d@1949	E. H. Bigelow, Ch. of Bd. and Pres.	G. H. Pitts Ira L. Lewis	H. E. Taylor, Tr.	R. L. Hilliard, A. Tr.	299	154	(With Surp.)	3,785	4,244	519	744	997	1,850	134	Chase N., N. Y.; N. Shaw- mut, Bos.; Phil. N., Phil.
Framingham M'lesex G17 22,651	Benj. Franklin Sav. Bank Jun'37Stmt 53-479 @1971	C. S. Clark	L. H. Ware S. G. Carpenter, Jr.	G. H. Staples, Tr.	Maud C. Lincoln, A. Tr.	213			2,231	2,501	187	247	758	1,104	205	1st N., Bos. Safe Dep. & Tr. Co. and Merch. N., Bos.
"	Norfolk County Trust Co. Jun'37Stmt 53-478 @1937									(Office of Norfolk County Trust Co., Brookline, Mass.)						
Gardner 20,397 Worcester D13	First National Bk. d@1965 Jun'37Stmt 53-317	E. R. Bishop	C. C. Brooks G. A. Keyworth	M. N. Wright E. R. Bishop, Tr. Off.	C. W. Shippee Madaline P. Black	100 Pf. 250	5	81	2,846	3,282	772	858	483	981	188	Mnfrs. Tr. Co., N. Y.; Merch. N., N. Shawmut, and 1st N., Bos.
"	Gardner Savings Bank Jul'37Stmt 53-318 d@1968	F. S. Whittemore E. G. Watkins, V. P.	D. R. Collier C. E. Thompson F. M. Favor	F. M. Gordon, Tr. O. A. Hoban, V. P. H. F. Howe, V. P.	Mary M. Allen, A. Tr. Helen E. Erickson, Clk.	728 (Gty. Fd.)	572	11,389	57	12,746	382	1,920	1,293	7,363	1,788	1st N. and N. Shawmut, Bos.
"	Gardner Trust Company Jun'37Stmt 53-319 d@1975	J. P. Carney F. W. Fenno, Ch.	H. D. Ferguson, V. P., Sec., and Tr. Off.	J. R. Foster, Tr.	P. E. Woodman, A. Tr.	290	37 (Incl. Undiv. Prof.)	117	2,457	2,902	421	684	317	1,276	204	N. City, N. Y.; N. Shaw- mut and 1st N., Bos.
Georgetown 1,800 Essex B20	Georgetown Savings Bank Jun'37Stmt 53-554 @1968	Forrest P. Hull	Justin F. White	L. H. Giles	R. F. Metcalf, Sec.	50	30	754		860	27	139	341	326	27	Haverhill N., Haverhill; 1st N., Bos.
Gilbertville 1,517 Worcester F11	Ware Savings Bank									(Tellers window of Ware Savings Bank, Ware, Mass.)						
Gloucester 24,164 Essex C23	Cape Ann National Bank Jun'37Stmt 53-254 d@1955	N. C. Phillips	W. G. Brown, Jr.	J. Hollis Griffin	G. A. Ingalls William J. Simms	150	150	95	3,165	3,560	625	23	1,474	1,377	61	Chase N., N. Y.; 1st N., Merch. N., and Webster & Atlas N., Bos.
"	Cape Ann Savings Bank 53-253 d@1946	L. S. Simonds	Fred. A. Barker	Daniel T. Babson, Tr.	Conrad R. Hanson, A. Tr. E. W. Babson, Sec.	829 (With Surp.)			6,845	7,677	113	312	1,861	4,611	780	Webster & Atlas N. and Merch. N., Bos.
"	GLOUCESTER NATIONAL BANK d@1932	T. J. Carroll, Ch. of Bd. and Pres.	Jesse R. Kenyon Raymond M. O'Connell	C. L. Curtis, Cash. and Tr. Off.	W. R. Robinson	120	120	46	1,521	1,807	401	125	369	791	121	Chem. Bk. & Tr., N. Y.; Phil. N., Phil.; Merch. N., 2d N., and N. Shaw- mut, Bos.
"	Gloucester Safe Dep. & Tr. Co. Jun'37Stmt 53-256 d@1991	Isaac Patch	E. L. Phillips W. H. Otis	W. H. Otis, Tr.	G. B. Low, A. Tr.	50 (190 Gty.) 1st Pf.) (100 2d Pf.)	30	225	3,712	4,329	715	514	539	2,377	184	N. City, N. Y.; N. Shaw- mut, 1st N., and 2d N., Bos.
Grafton 1,000 Worcester G15	Grafton Savings Bk. @1969 Jun'37Stmt 53-571	Francis Prescott	H. L. Reynolds E. E. Howe	H. A. Simmons, Tr.	Kathrina A. Dodge, A. Tr.	71	61	1,318	31	1,481	84	140	388	729	140	Mech. N. and Worcester Co. Tr. Co., Worcester; N. Shawmut, Bos.
Great Barrington Berkshire G1 45,06	Great Barrington Sav. Bank Jun'37Stmt 53-463 d@1969 National Mahaiwe Bank Jun'37Stmt 53-462 d@1947	F. H. Turner C. I. Sweet, V. P. John B. Hull, Ch. of Bd. and Pres.	R. O. Harper C. R. Sabin A. P. Culver	J. H. Lansing, Tr. H. S. Andrews, A. Tr. W. T. Place, A. C. and Tr. Off. E. J. Scott		268	151	4,016	4	4,439	207	251	1,040	2,587	354	Merch. N., Bos.
"						125	125	44	1,764	2,058	434	51	677	778	118	Chase N. and Mnfrs. Tr. Co., N. Y.; 1st N., Bos.

Number under Name of Bank is the Transit Number given to each bank in U. S. exclusively by The Rand-McNally Bankers' Directory, under the authority of The American Bankers Ass'n.

MASSACHUSETTS—Continued (Savings Banks do not handle collections)

Non-Bank Towns with Nearest Banking Point (Indexed Access.), Lawyers, Laws (indexed) in back of this volume. For Interest Rates, Holidays, etc., see Laws.

Table with columns: TOWN AND COUNTY, MEM. A. B. A., PRESIDENT, VICE-PRESIDENT, CASHIER, ASS'T CASHIER, LIABILITIES (Capital, Surplus, Und. Prof. and Reserves, Deposits, Other Liabilities, Totals), RESOURCES (Cash, Ex. & Due from Bks, U.S. Gov. Securities, Other Securities, Loans & Discounts, Other Resources), and PRINCIPAL CORRESPONDENTS.

BANK CHECKS FOR NEW ENGLAND BANKERS MADE BY NEW ENGLAND CRAFTSMEN J. C. HALL COMPANY PROVIDENCE RHODE ISLAND

Number under Name of Bank is the Transit Number given to each bank in U. S. exclusively by The Rand-McNally Bankers' Directory, under the authority of The American Bankers Ass'n.

MASSACHUSETTS—Continued
(Savings Banks do not handle collections)

Non-Bank Towns with Nearest Banking Point (Indexed Acces.), Lawyers, Laws (Indexed) in back of this volume. For Interest Rates, Holidays, etc., see Laws.

TOWN AND COUNTY. County Seats. Entire State in Natl Fed. Res. Dist.	Mem. A. B. A. *New York State Priv. Mem. State B. Ass'n. [Etab. Fed. Res. Depts: T-Trust B-Bond d-Safe Deposit C-Savings A-FDIC	PRESIDENT	VICE-PRESIDENT	CASHIER	ASS'T CASHIER.	LIABILITIES. (In Thousands of Dollars)					RESOURCES.					PRINCIPAL CORRESPONDENTS.				
						Capital	Surplus	Und.Prof. and Reserves	Deposits	Other Liabilities	Totals	Cash. Ex. & Due from Bks	U.S. Gov. Securities	Other Securities	Loans & Discounts		Other Resources			
Holyoke 56,139 (Continued)	Holyoke Savings Bank @15'55 Jun'37Stmt 53-135	C. B. Sampson	H. O. Hastings James A. Burke	L. S. Ayen, Tr. F. J. Batchelor.	P. M. Marrs, Sec. J. H. Condon, A. Tr.	\$ 885	\$ 1,123	\$15,239	\$ 9	\$17,256	\$ 589	\$ 2,458	\$ 5,176	\$ 7,424	\$ 1,609	N. Shawmut, 1st N., and Day Tr. Co., Bos.				
"	Mechanics Savings Bank Jun'37Stmt 53-136 @5'72	I. E. Sawyer	J. E. Sheldon	W. J. Brown, Tr.	H. P. Kelley, A. Tr.	499	449	7,996	39	8,983	322	1,451	2,442	4,122	646	1st N., Boston.				
"	Morris Plan Co. @15'15 Jun'37Stmt 53-142	E. A. Smith, V. P. A. L. Green	C. A. Chase F. B. Towne	F. S. Webber, Tr. and Sec.	R. H. Marshall, A. Tr.	\$ 100	119	259	173	651	39			592	20					
"	*PARK NATIONAL BANK Jun'37Stmt 53-141 Ad@1'92	S. A. MAHONEY, Ch. of Bd. and Pres.	R. E. BARRETT, Jr.	J. P. HARRINGTON	U. J. ERNST RALPH E. BURNETTE	100 (100 Pf. A) (50 Pf. B)	109 119	85	2,775	3,219	423	412	704	1,493	187	Gty. Tr., N. Y.; 1st N., Bos.				
"	Peoples Savings Bank @15'85 Jun'37Stmt 53-140	E. C. Hillenbrand	O. H. Taber	L. J. Lamont, A. Tr.	M. E. Green, A. Tr.	610 (Gty. F. d.)	507	10,091	55	11,263	344	994	2,360	6,295	1,270	1st N., Boston.				
"	Holyoke Clearing House. (Members indicated by a *)	John Hildreth, V. P. J. C. Allen	P. M. Judd	D. S. Silsby, Sec.	Jos. C. Drapeau, Mgr.	(See page 64-65 of Number of States, etc.)	65-66	of	Num	ber	of	States,	etc.)	Nation	al,	State	and	Private	Banks,	Total
Hopkinton 2000 Middlesex G16	Hopkinton National Bank Jun'37Stmt 53-548 @1'54	W. A. Wood	R. R. Stanley E. T. Erickson W. D. Mosnier	H. E. Corwin	Beatrice H. Holt	25	25	4	248	302	148	8	107	34	5	1st N., Boston.				
"	Hopkinton Savings Bank Jun'37Stmt 53-549 @15'87	N. M. Hunter	H. T. G. Dyson	F. H. Fosgate	R. S. Sullivan, A. Tr.	100	54	49	930	2	1,135	261	249	195	415	15	Day Tr. Co., Bos.; Hopkinton, N., Hopkinton.			
Hudson 8495 Middlesex F16	Hudson National Bank Ad@1'81 Jun'37Stmt 53-451	C. J. Sawyer	Frank Taylor G. W. Parker A. L. Fletcher C. H. Robinson	C. H. Robinson, Tr. Fred E. Morris, Clk.	R. S. Sullivan, A. Tr.	405	94	4,827		5,326	172	774	749	3,157	474	1st N., 2d N., New Eng. Tr. and Merch. N., Bos.; Hudson N., Hudson.				
"	Rockland Trust Co. 53-457 Ad@15'30	G. L. Ayling	R. H. Bodman G. B. Johnson E. F. Maher C. W. Megathlin	Alton M. Baker	N. O. Nickerson	100	60	9	1,039	1,208	220	138	204	610	36	Chase N., N. Y.; 1st N., Boston.				
Hull 1500 Plymouth G21	Barnstable County Nat'l Bk. Jun'37Stmt 53-656 Ad@1'29	John C. Makepeace	Walter B. Chase, V. P. and Tr.	Gerard C. Besse, A. Tr.		250	227	218	3,529	21	4,245	847	615	416	2,202	165	Chase N., N. Y.; 1st N. and N. Shawmut, Bos.			
Hyannis 1800 Barnstable N13	Hyannis Trust Co. Ad@15'16 Jun'37Stmt 53-574 (See Boston)	E. J. Desmarais, Mgr.				(Branch of Springfield National Bank, Springfield, Mass.)											Chase N. and Gty. Tr., N. Y.; 1st N., Chi.; Phil. N., Phil.			
Hyde Park Indian Orchard Hampden H8 (Pop. incl. in Springfield)	Springfield National Bank 53-632 Ad@1'93	L. M. Little	Charles M. Kelly	Charles M. Kelly	Roy K. Tilton	50	14	31	537	632	151	216	116	129	20	1st N., Bos.				
Ipswich 6217 Essex B21	First National Bank Ad@1'92 Jun'37Stmt 53-471	N. J. Bolles	C. E. Goodhue J. T. Morton	S. F. Damon, Tr.	Lacy B. Story, A. Tr.		141	23	1,703	1,867	101	190	646	861	69	1st N. and Bos. Safe Dep. & Tr., Bos.; 1st N., Ipswich; Merch. N., Salem.				
"	Ipswich Savings Bank @15'69 Jun'37Stmt 53-470	D. J. Murphy	J. A. Brogan Simeon Viger F. Mitchell, A. V. P.	F. A. Weiss, Tr. L. H. Sellers, A. Tr.	A. Q. Murray, Sec.	500 Pf. 100	400	383	9,045	9	10,437	1,277	3,090	1,776	3,822	472	Cent. Han. Bk. & Tr., N. Y.; N. Shawmut and Merch. N., Bos. Chase N. and Bk. of Manhattan Co., N. Y.; 1st N., Bos.			
Lawrence 86,785 Essex B18	ARLINGTON TRUST CO. Aug'37Stmt 53-117 Ad@15'10	ARTHUR SWEENEY, K. E. DOWNS, Exec. V. P. W. E. Rowell	H. L. SHERMAN	A. G. DAME, Cash. and Sec.	E. P. MERROW, A. Cash. and Tr. Off.	600	211	138	7,606	1	8,556	1,996	1,253	1,162	4,117	28	N. Shawmut and 1st N., Bos.; Bay State Merch. N., Lawrence.			
"	BAY STATE MERCHANTS NATIONAL BANK Jun'37Stmt 53-113 Ad@1'47	S. H. Brennan, Ch. of Bd. and Pres.	Alfred Courtemanche	J. J. Muldowney, Tr.			57	86	2,203	4	2,350	108	75	456	1,706	5	Merch. N. and N. Shaw., Bos.; Arlington Tr. Co., Lawrence.			
"	Broadway Savings Bank Jun'37Stmt 53-115 d@15'72	F. H. Eaton, Ch. of Bd. and Pres.	Richard Ward W. M. Lamont J. Rodney Ball J. Rodney Ball	H. P. Wilkinson, Tr. J. H. Eaton, Clk. P. F. Danforth, Tr. and Clk.	W. F. Lillis, J. E. Abercrombie, Asst. Treasurers		2,921		26,857	432	30,210	527	3,044	7,420	15,836	3,383	Merch. N., 2d N., and 1st N., Bos.; Bay State Merch. N., Lawrence.			
"	Community Savings Bank Jun'37Stmt 53-121 @15'33	A. B. Sutherland, Ch. of Bd. and Pres.	A. B. Sutherland K. S. Norwood	W. E. Philbrick I. W. Sargent	H. S. Buckley, Tr. A. H. Smith, A. Tr.	100		58	433	257	848	19		99	644	86	Bay State Merch. N., Lawrence.			
"	Lawrence Morris Plan Co. Jun'37Stmt 53-120 @1'16	James O'Brien	W. E. Philbrick I. W. Sargent	F. J. Diamond			1,250	220	13,155	16	14,641	345	1,543	1,582	7,677	3,494	Merch. N. and 1st N., Bos.			
"	Lawrence Savings Bk. @15'68 Jun'37Stmt 53-114	C. H. Shaylor	James A. Rice	Edward S. Rogers, Tr.	Esther R. Mousley, A. Tr.		235	327	3,963	18	4,543	57	464	1,193	2,679	150	Chase N., N. Y.; N. Shawmut, Bos.			
Lee 3000 Berkshire F2	LEE NATIONAL BANK Jun'37Stmt 53-528 Ad@11835	B. A. Gibson, Ch. of Bd. and Pres.	S. G. Warren M. O. Davis	C. S. McMullin, Tr. W. C. Lane, V. P.	W. A. McMullin, A. Tr.			163	1,818	9	1,990	66	64	513	970	377	1st N. and Merch. N., Bos.; Worcester Co. Tr., Worcester.			
Leecester 2300 Worcester G13	Leecester Savings Bank Jun'37Stmt 53-576 @15'69	G. A. Mole	Albert E. Clifford	Jas. D. Cameron	C. C. Dailey, A. Tr.	50	41	28	362		481	147	51	211	72		Gty. Tr., N. Y.; State Bk. of Alb., Alb.; 1st N., Bos.			
Lenox 2000 Berkshire F2	Lenox National Bank Ad@1'89 Jun'37Stmt 53-538	L. H. Peters	William L. Bull	C. M. Sears, Tr.			130 (Gty. F. d.)	70	2,496	3	2,699	26	431	389	1,513	360	Lenox N., Lenox; Agricultural N., Pittsfield.			

Number under Name of Bank is the Transit Number given to each bank in U. S. exclusively by The Rand-McNally Bankers' Directory, under the authority of The American Bankers Ass'n.

MASSACHUSETTS—Continued
(Savings Banks do not handle collections)

Non-Bank Towns with Nearest Banking Point (Indexed Access), Lawyers, Laws (Indexed) in back of this volume. For Interest Rates, Holidays, etc., see Laws.

TOWN AND COUNTY. County Seats. Entire State in No. 1 Fed. Res. Dist.	Mem. A. B. A. *New State Priv. Mem. State B. Ass'n. (Metab. *Fed. Res. Depts: T-Trust B-Bond d-Safe Deposit © Savings AFDIC	PRESIDENT.	VICE-PRESIDENT.	CASHIER.	ASS'T CASHIER.	LIABILITIES. (In Thousands of Dollars)					RESOURCES.					PRINCIPAL CORRESPONDENTS.	
						Capital	Surplus	Und. Prof. and Reserves	Deposits	Other Liabilities	Totals	Cash Bx. & Due from Bks	U.S. Gov. Securities	Other Securities	Loans & Discounts		Other Resources
Leominster 21,894 Worcester D14	Leominster Savings Bk. Jun'37Stmt 58-280 d©\$'65	R. L. Middlemas	D. C. Nickerson Murray C. Damon	J. Harry Arnold, Tr.	Frank T. Cook Florence S. Webber	\$ 477	\$ 264	\$ 7,314	\$ 34	\$ 8,089	\$ 352	\$ 1,389	\$ 399	\$ 4,829	\$ 1,120	Merch. N., Leominster; Merch. N. and N. Shaw., Bos.	
" " " "	MERCHANTS NATIONAL BK. 58-282 Ad©T'11 Jun'37Stmt	W. W. Wilson	J. W. Healey	R. W. Foster, Cash. and Tr. Off.	Frank T. Cook Florence S. Webber	200	65	70	2,574	3	2,912	736	620	35	1,512	9 Irv. Tr. Co., N. Y.; 1st N. and Merch N., Bos.	
Lexington 10,813 Middlesex E18	Lexington Savings Bank Jun'37Stmt 58-576 ©\$'71 Lexington Trust Co. Jun'37Stmt 58-612 Ad©T'14 *Appleton National Bank Jun'37Stmt 58-38 Ad©T'47	J. S. Smith A. H. Burnham, V. P. N. L. Adams	C. H. Miles A. C. Whitney R. H. Holt	E. B. Worthen, Tr. C. S. Walker, Sec. and Tr.	H. S. O. Nichols, A. Tr. W. K. Hadley, A. Sec. and A. Tr. H. E. Hollingworth	122	98	2,064	-----	2,284	110	305	694	996	179	Merch. N., Bos.	
Lowell 100,114 Middlesex C17	Central Savings Bank. ©\$'71 Jun'37Stmt 58-38	Henry W. Barnes	-----	A. J. Murkland Tr.	-----	688	-----	7,989	126	8,803	107	4,400	1,240	2,752	304	1st N., Merch. N., and Day Tr. Co., Bos.; Un. Old Lowell N., Lowell.	
" " " "	City Institution for Savings Jun'37Stmt 58-34 ©\$'1837 Lowell Five Cent Savings Bk. Jun'37Stmt 58-36 ©\$'54	G. E. King, Ch. of Bd. and Pres. A. C. Spalding S. H. Thompson, V. P.	N. D. Keables J. R. Flather A. T. Safford Wm. G. Spence	J. Walsh, Jr., Tr. E. F. Lamson, Tr. C. E. Bartlett, V. P.	Howard C. Dick, A. Tr. C. A. Smith, A. Tr.	1,784	301	13,799	1,208	17,092	151	320	2,251	9,884	4,486	2nd N. and Day Tr. Co., Bos.; Union Old Lowell N., Lowell.	
" " " "	Lowell Institution for Savings Jun'37Stmt 58-32 d©\$'1829	L. A. Olney, Ch.	H. W. Knowlton	Frank A. Groves, Tr.	Dana K. Hart, A. Tr.	725	288	9,361	928	11,302	162	1,918	1,537	3,542	4,143	1st N., 2nd N., and Day Tr. Co., Bos.	
" " " "	Lowell Morris Plan Co. Dec'36Stmt 58-46 ©\$'16	G. H. Runels	E. L. Kimball	C. M. Hassett, J. H. Murphy, Tr.	J. J. Donohoe	90	30	14	85	9	228	12	-----	74	141	1 Industrial Finance Co., N. Y.	
" " " "	Mechanics Savings Bank in Lowell 58-37 ©\$'61 Jun'37Stmt	J. B. Keyes	F. A. Flather, C. H. Neilson	L. S. Moore, Tr.	-----	352	261	5,212	14	5,839	128	422	1,343	3,228	718	Merch. N. and Day Tr. Co., Bos.; Un. Old Lowell N., Lowell.	
" " " "	Merrimack River Sav. Bank Jul'37Stmt 58-39 d©\$'71	C. M. Forrest	W. H. Fuller, Lincoln Clark F. S. Harvey	T. H. Varnum, V. P. and Tr.	E. M. Gray, A. Tr.	388	204	5,610	45	6,247	115	667	1,524	2,674	1,267	1st N. Bos.; Appleton N. and Un. Old Lowell N., Lowell.	
" " " "	*UNION OLD LOWELL NAT'L BANK 58-45 Ad©T'02 Jun'37Stmt	John F. Sawyer J. L. Robertson, Ch.	J. M. Andrews W. W. Cleworth	H. W. Bourgeois, A. A. Ludwig, V. P. and Tr. Off.	Howard Cooper	1,000 (Wam esit Br	330 anch:	286 421 M	11,687 iddlese	----- Branch	13,303 x St., J	2,424 Haro	4,060 ld Sco	2,107 tt. Mg	4,279 r.; Old	433 Lowell	Cent. Han. Bk. & Tr., N. Y.; N. Shawmut and 1st N., Bos.
" " " "	Washington Sav. Inst. ©\$'92 Jun'37Stmt 58-43	W. A. Hogan	John R. Drury Wm. F. Farrell	-----	Margaret R. Cassidy, A. Tr.	252	124	3,762	4	4,142	171	658	811	1,815	687	1st N., Bos.; Union Old Lowell N. and Appleton N., Lowell.	
" " " "	Lowell Clearing House (Members indicated by a *)	-----	-----	J. J. Casey, Sec. and Mor.	-----	(See pa Depo	ges 64- 372	65-66 f or Num ber of etc.)	30	3,342	97	251	875	1,706	413	1st N., Bos.; Springfield N., Springfield Safe Dep. & Tr. and Un. Tr., Springfield. Chase N., N. Y.; N. Shaw- mut and 1st N., Bos.	
Ludlow 8569 Hampden H7	Ludlow Savings Bank Jun'37Stmt 58-577 ©\$'88	J. R. Morrissey, Ch. of Bd. and Pres. E. H. Carver, V. P.	F. A. Towne M. M. Wilder, V. P. and Clk.	J. P. Cormack, Tr.	A. G. Garant, A. Tr.	200 Pf. 190	60	93	3,423	33	3,999	736	695	639	1,568	361	1st N., Bos.; Springfield N., Springfield Safe Dep. & Tr. and Un. Tr., Springfield. Chase N., N. Y.; N. Shaw- mut and 1st N., Bos.
Lynn 100,909 Essex E20	*CENTRAL NATIONAL BANK Jun'37Stmt 58-80 Ad©T'49 *Essex Trust Co. Ad©T'1814 Jun'37Stmt 58-88	H. A. GANON	CHARLES E. ROLFE	H. L. CURRANT, Cash. and Tr. Off.	G. D. WILLETT	200 Pf. 190	60	93	3,423	33	3,999	736	695	639	1,568	361	1st N., Bos.; Springfield N., Springfield Safe Dep. & Tr. and Un. Tr., Springfield. Chase N., N. Y.; N. Shaw- mut and 1st N., Bos.
" " " "	Lynn Five Cents Savings Bank Jun'37Stmt 58-82 ©\$'55	Charles C. Handy, Ch. of Bd. and Pres.	C. A. Cross L. E. Brown F. W. Hixon	C. H. Stocker, Jr., Tr.	R. E. Ramsdell, A. Tr. J. E. Barnes, Clk. Edith N. Hudson, A. C. and A. Tr.	250 (Incl. Und. Prof.)	465 1,164	41 775	3,289 20,655	3 20	4,048 22,614	1,038 733	----- 4,297	1,374 5,027	1,477	159	Irv. Tr. Co., N. Y.; N. Shawmut, Boston.
" " " "	LYNN INSTITUTION FOR SAVINGS 58-79 ©\$'1826 Jun'37Stmt	Chas. A. Collins A. E. Chase, V. P.	Henry R. Mayo J. B. Newhall F. C. Spinney	R. F. Nichols, Tr. Miriam C. Nichols, A. C. and A. Tr.	-----	2,300	1,000	32,300	-----	35,600	735	4,360	12,482	18,023	-----	N. Shawmut, Bos.; Secur. Tr., Lynn.	
" " " "	Lynn Morris Plan Co. '17 Jun'36Stmt 58-92 (465 Washington)	C. H. Hastings	E. B. Fraser	P. E. Bessom, Tr. and Sec.	H. A. Johnson, A. Tr.	200	-----	78	334 (Cert.)	85	697	36	-----	88	381	192	-----
" " " "	*LYNN SAFE DEP. & TRUST COMPANY 58-84 d©T'88 Jun'37Stmt	Chas. W. Harwood	H. H. Winslow	William Dunbar, V. P. and Tr.	David Dunbar, A. Tr.	100	428	347 (Trust	3,609 Depart	-----	4,484 Resou	757 rces \$1	551	849 (Incl. U. S. Secur	2,878	-----	Chase N. and Chem. Bk. & Tr., N. Y.; Merch. N., State St. Tr. Co., Boston Safe Dep. & Tr., and N. Rockland, Bos.; Phil. N., Phil.

BANK CHECKS FOR NEW ENGLAND BANKERS **J. C. HALL COMPANY** PROVIDENCE RHODE ISLAND
MADE BY NEW ENGLAND CRAFTSMEN

Number under Name of Bank is the Transit Number given to each bank in U. S. exclusively by The Rand-McNally Bankers' Directory, under the authority of The American Bankers Ass'n.

MASSACHUSETTS—Continued
(Savings Banks do not handle collections)

Non-Bank Towns with Nearest Banking Point (Indexed Acces.), Lawyers, Laws (Indexed) in back of this volume. For Interest Rates, Holidays, etc., see Laws.

TOWN AND COUNTY. County Seats. Entire State in No. 1 Fed. Res. Dist.	Mem. A. B. A. * New State Priv. Mem. State B. Ass'n. [Estab. Fed. Res. Depts: T-Trusts B-Bond d-Safe Deposit © Savings A-FDIC	PRESIDENT.	VICE-PRESIDENT.	CASHIER.	ASS'T CASHIER.	LIABILITIES. (In Thousands of Dollars)					RESOURCES.					PRINCIPAL CORRESPONDENTS.	
						Capital	Surplus	Und. Prof. and or Reserves	Deposits	Other Liabilities	Totals	Cash, Ex. & Due from Bks	U.S. Gov. Securities	Other Securities	Loans & Discounts		Other Resources
Lynn.....100,909 (Continued)	*Manufacturers Nat'l Bk. Jun'37Stmt 53-86 ▲d@T:1*91	J. A. Lamper J. M. Nelson, <i>Clk. of the Board</i>	William Johnson	E. I. Foster	John C. Carey	\$ 200	\$ 250	\$ 24	\$ 3,268	\$ 30	\$ 3,772	\$ 618	\$ 888	\$ 517	\$ 1,615	\$ 134	Gty. Tr. Co., N. Y.; Cont. Ill. N. Bk. & Tr. Co., Chi.; 1st N. and N. Shawmut, Bos.
"	*NATIONAL CITY BANK Jun'37Stmt 53-81 ▲d@T:1*54	A. W. Pinkham	F. E. Bruce E. M. Nelson	N. S. MacIver Freda M. Briggs, <i>Tr. Off.</i>	Lewis Bee	200 <i>Pf. 250</i>	25	57	3,192	6	3,730	660	668	53	1,698	651	Cent. Han. Bk. & Tr. Co., N. Y.; 1st N., Bos.
"	*SECURITY TRUST COMPANY Jun'37Stmt 53-85 ▲d@T:1*90	S. C. HUTCHINSON	J. J. HINES E. M. WINSLOW	E. T. CHAMBERLAIN H. M. FOGG, <i>Tr. Off.</i>	B. F. CAREY, <i>A. Tr.</i> H. M. FOGG, <i>Tr. Off.</i>	400 <i>(Branch Office)</i>	300	588	9,466	21	10,775	1,592	1,028	1,787	5,750	618	Gty. Tr. Co., N. Y.; 1st N. and N. Shawmut, Bos.
"	Lynn Clearing House (Members indicated by a *)	F. E. Bruce, <i>Ch.</i>		H. M. Fogg, <i>Mgr.</i>		(See pages 64-65 of Depo s by Cities, f or Num ber of States, etc.)					Nation al, State and Private Banks, Total						
Malden.....57,277 Middlesex E19	FIRST NATIONAL BANK Jun'37Stmt 53-158 ▲d@T:1*1833	Joseph Wiggin F. A. Bayrd, <i>V. P.</i>	Ernest Chandler Mable H. Swift Harry W. Penn, <i>Tr. Off.</i>	Sidney M. Price P. E. Jones, <i>A. Cash.</i>	F. G. Wellsman H. N. Borggren, <i>A. Tr. Off.</i>	600 <i>Pf. 557</i>	363	142	7,004	18	8,127	1,079	2,364	1,916	2,426	342	Merch. N., N. Shawmut, 2d N., and 1st N., Bos.; Phil. N., Phil.
"	Malden Savings Bank @ \$1.50 Jul'37Stmt 53-159	A. G. Gilman	J. G. Chandler W. R. Lovett	E. F. Queen, <i>Tr.</i>	Neil MacInnis, <i>A. Tr.</i>		1,414	1,763	28,769	32	31,978	951	5,440	7,762	15,217	2,608	1st N., 2nd N., N. Shawmut, and Merch. N., Bos.; 1st N., Malden.
"	Malden Trust Co. Jun'37Stmt 53-160 ▲d@T:1*96	G. H. Corey A. H. Wellman, <i>Ch.</i>	William Niedner H. E. MacInnis Hildreth Auer	W. V. Bridgeman, <i>Tr.</i> Chas. MacKenzie, <i>A. Tr.</i>	H. E. MacInnis, <i>Sec.</i> Lillian D. Slack, <i>A. Sec.</i>	500 <i>Pf. 557</i>	125	469	5,607	1	7,259	1,143	185	514	4,713	704	Chase N., N. Y.; 1st N. and N. Shawmut, Bos.
"	Middlesex County National Bank ▲*17			M. A. Wold, <i>A. Tr.</i> Harold G. Carlson, <i>A. V. P.</i>	W. V. Weyland	(Branch of Middlesex County National Bank, Everett, Mass.)											
Manchester.....2200 Essex C22	Manchester Trust Co. Jun'37Stmt 53-607 ▲d@T:1*11	F. J. Merrill <i>Ch. of Bd. and Pres.</i>	A. C. Hooper H. L. Roberts	H. C. Cann, <i>Sec. and Tr.</i>		50 <i>Pf. 50</i>	39	63	1,056	6	1,264	148	103	251	721	41	Mfrs. Tr. Co., N. Y.; N. Shawmut, Bos.
Mansfield.....5500 Bristol I 19	First National Bank Jun'37Stmt 53-578 ▲d@T:1*01	Fred W. Brigham	Wm. H. Bannon	Ira C. Gray	W. F. Coffin	100	100	54	1,697	14	1,965	230	648	805	234	47	1st N., Bos.
Marblehead.....10,173 Essex D21	Marblehead Sav. Bank @ \$1.75 Jun'37Stmt 53-481	J. L. Gilbert E. S. Doane, <i>V. P.</i>	E. W. Farrell W. J. Goldthwait Horace S. Swetland	H. R. Chapman, Jr., <i>Tr.</i>	Edith E. Hinkley, <i>A. Tr.</i>		116	108	2,254	2	2,480	103	74	832	1,329	142	Merch. N. and Day Tr. Co., Bos.; N. Grand, Marblehead.
"	NATIONAL GRAND BANK Jun'37Stmt 53-480 ▲d@T:1*1831	R. B. Hamson		Frank Cole		120	160	42	903	4	1,229	420	5	165	619	20	N. City, N. Y.; Merch. N., Bos.
Marlboro.....15,781 Middlesex F15	First National Bank Jun'37Stmt 53-324 ▲d@T:1*83	Edward H. Ellis	O. W. Curtis	G. E. Greeley	J. W. L. Tebo	150	147	10	1,449		1,756	242	113	314	938	149	1st N., Merch. N., and N. Shawmut, Bos.; N. Com'l Bk. & Tr., Alb.
"	Marlborough Sav. Bk. @ \$1.50 Jun'37Stmt 53-322	W. A. Allen, <i>Ch. of Bd. of Investment and Pres.</i>	G. F. Bond L. M. Craig	L. M. Craig, <i>Tr.</i>	R. L. Potter, <i>A. Tr.</i>		410 <i>(Gty. Fund)</i>	463	7,138	14	8,025	289	1,189	2,185	3,442	920	N. Shawmut, Merch. N., and 1st N., Bos.; 1st N. and Peo. N., Marlboro.
"	Peoples National Bank Jun'37Stmt 53-325 ▲d@T:1*78	R. B. Frye	A. C. Lamson	H. G. Adams	J. P. Lynch	150 <i>Pf. 97</i>	65	60	2,046		2,418	226	295	768	835	294	Mfrs. Tr. Co., N. Y.; N. Shawmut and Merch. N., Bos.
Marshfield.....800 Plymouth H 22	Marshfield Savings Bank Dec'36Stmt 53-579 @ \$1.10	L. W. Hall	Seth F. Sprague Luther Little	Francis T. Harlow, <i>Sec.</i>	R. C. Ewell, <i>Tr.</i> M. H. Kent, <i>A. Tr.</i>		16		165	3	184	1	45	16	111	11	Rockland Tr. Co., Rockl.; N. Shawmut, Bos.
Maynard.....7107 Middlesex E17	Assabet Inst. for Savings Jun'37Stmt 53-580 d@T:1*04	T. F. Parker, <i>Ch. of Bd. and Pres.</i>	W. B. Case J. A. Coughlan	S. E. McOleary, <i>Tr.</i>			84	79	1,477	24	1,664	141	329	296	792	106	1st N., Day Tr. Co., and N. Shawmut, Bos.
"	Maynard Trust Co. @ \$1.13 Jun'37Stmt 53-609	F. E. Sanderson	O. C. Drechsler	H. J. Morgan, <i>Tr.</i>		100 <i>Pf. 75</i>	38	39	935	2	1,189	133	163	341	454	98	1st N. and N. Shawmut, Bos.
Medford.....61,444 Middlesex E19	First Nat'l Bk. in Medford Jun'37Stmt 53-261 ▲d@T:1*26	R. B. Coolidge, <i>Ch. of Bd., Pres. and Tr. Off.</i>	P. A. Jerguson S. C. L. Haskell	J. D. Corley, <i>Cash. and A. Tr. Off.</i>	Henry L. Caughlin A. H. Craft	200 <i>Pf. 50</i>	135	98	3,604	103	4,190	646	889	802	1,552	301	Chase N., N. Y.; 1st N., Bos.
"	Medford Savings Bank Jun'37Stmt 53-259 d@T:1*69	A. D. Hall, <i>Ch. of Bd. and Pres.</i>	H. A. Hanscom J. E. Gates	E. B. Munro, <i>Tr.</i>	G. S. Rawlings, <i>A. Tr.</i>		1,034 <i>(Branch: 44 2 Sale m St.)</i>	68	11,514	18	12,634	349	1,226	3,873	6,153	1,033	1st N. and N. Shawmut, Bos.; 1st N., Medford.
Medway.....2000 Norfolk H17	Medway Savings Bank @ \$1.75 Jun'37Stmt 53-581	E. F. Richardson F. O. Clark, <i>V. P.</i>	J. R. Labaree W. W. Ollendorff	Samuel Norton, <i>Tr.</i> T. F. Malloy, <i>V. P.</i>			134		1,237	4	1,375	34	44	283	799	215	N. Shawmut, 1st N., and Bos. Safe Dep. & Tr. Co., Bos.

Number under Name of Bank is the Transit Number given to each bank in U. S. exclusively by The Rand-McNally Bankers' Directory, under the authority of The American Bankers Ass'n.

MASSACHUSETTS—Continued (Savings Banks do not handle collections)

Non-Bank Towns with Nearest Banking Point (Indexed Access.), Lawyers, Laws (Indexed in back of this volume. For Interest Rates, Holidays, etc., see Laws.

Table with columns: TOWN AND COUNTY, Bank Name, President, Vice-President, Cashier, Ass't Cashier, LIABILITIES (Capital, Surplus, Und. Prof., Deposits, Other Liabilities, Totals), RESOURCES (Cash, U.S. Gov. Securities, Other Securities, Loans & Discounts, Other Resources), and PRINCIPAL CORRESPONDENTS.

BANK CHECKS FOR NEW ENGLAND BANKERS MADE BY NEW ENGLAND CRAFTSMEN J. C. HALL COMPANY PROVIDENCE RHODE ISLAND

Number under Name of Bank is the Transit Number given to each bank in U. S. exclusively by The Rand-McNally Bankers' Directory, under the authority of The American Bankers Ass'n.

MASSACHUSETTS—Continued
(Savings Banks do not handle collections)

Non-Bank Towns with Nearest Banking Point (Indexed Access.), Lawyers, Laws (Indexed) in back of this volume. For Interest Rates, Holidays, etc., see Laws.

TOWN AND COUNTY. County Seats. Entire State in No. 1 Fed. Res. Dist.	Mem. A. B. A. New State Priv. Mem. State B. Ass'n. [Estab. Fed. Res. Depts.: T-Trust B-Bond d-Safe Deposit © Savings ▲ FDIC	PRESIDENT	VICE-PRESIDENT	CASHIER	ASS'T CASHIER	LIABILITIES. (In Thousands of Dollars)					RESOURCES.					PRINCIPAL CORRESPONDENTS.		
						Capital	Surplus	Und.Prof. and or Reserves	Deposits	Other Li- abilities	Totals	Cash, Ex. & Due from Bks	U.S. Gov. Securi- ties	Other Securi- ties	Loans & Dis- counts		Other Re- sources	
Newburyport Essex A21 14,815	First & Ocean National Bank Jun '37 Stmt 53-312 Ad @ T 1 '65 Haverhill Morris Plan Co. \$34	J. H. Balch, Jr. H. B. Little, Ch.	R. F. Churchill	R. F. Churchill	G. E. Cooper	\$ 150	\$ 100	\$ 37	\$ 1,206		\$ 1,493	\$ 311	\$ 274	\$ 508	\$ 364	\$ 36	Mnfrs. Tr. Co., N. Y.; 1st N. Bos. 1st and Ocean N., New- buryport. 1st N., Bos.	
"	Institution for Savings in Newburyport and its Vic. Jun '37 Stmt 53-310 © \$1820	H. B. Little	J. E. McCusker N. N. Jones	Wm. Balch, V. P. and Tr.	Hallet W. Noyes		758	509	12,019		13,286	158	1,844	9,400	1,642	242		
"	MERCHANTS NAT'L BANK Jun '37 Stmt 53-511 Ad @ T 1 '65 Newburyport Five Cts. Sav. Bk. Jun '37 Stmt 53-513 © \$154	William Ilsley	G. A. Learned	E. F. Noyes	R. A. Webb W. R. Noyes C. W. Morse, A. Tr.	120	130	86	1,331		1,667	322	435	406	473	31	N. Shawmut, Bos.	
"	Newton National Bank Jun '37 Stmt 53-189 Ad @ T 1 '28 Newton Savings Bank. 18181 Jun '37 Stmt 53-186	H. B. Trask	C. W. Goodwin A. C. Nason C. L. Davis H. A. Wentworth G. W. Sweet Eugene Fanning G. M. Winslow	Jno. T. Lunt, Tr.	Jas. B. Melcher W. J. Payne, Jr. D. D. Holbrook, Vice-Tr.	200	86	76	1,772		2,134	357		838	925	14	N. Shawmut, Bos.	
Newton Middlesex F18	Newton Trust Co. Ad @ T 1 '94 Jun '37 Stmt 53-187	Thos. Weston	F. L. Richardson E. W. Babson, V. P. W. H. Rice, A. V. P.	W. M. Cahill, Tr. G. P. Buell, A. Tr.	G. L. White, Sec. E. T. Gammons, A. Sec. C. M. Eldridge, Tr. Off.	1,080	1,000	901	17,964	465	21,410	2,347	7,493	2,230	8,492	848	1st N., Bos.; Newton Tr. Co. and Newton N., Newton. Irv. Tr. Co., N. Y.; 1st N., Bos.	
"	Newton Centre Sav. Bank Dec '36 Stmt 53-587 © \$196 Newton Trust Co. Ad @ T 1 '94	H. E. Bothfield	H. H. Kendall F. A. Schirmer	E. R. Kimball, Tr. H. J. Carlson, Sec.	Harriet R. Hodges, A. Tr.		148	234	4,454	81	4,917	330	783	817	2,895	92	1st N., Merch. N., and Day Tr. Co., Bos.; Newton Tr. Co., Newton. Irv. Tr. Co., N. Y.; 1st N. and N. Shawmut, Bos. Irv. Tr., N. Y.; 1st N. and N. Shawmut, Bos.	
Newton Center Middlesex F18 (Pop. included in N ewton)	Newton Trust Co. Ad @ T 1 '94	W. H. Rice	M. L. Quinlan, A. Tr.	Geo. P. Buell, A. Tr.	C. M. Eldridge, Tr. Off.													
Newton Highlands Middlesex F18 (Pop. included in N ewton)	Newton Trust Co. Ad @ T 1 '94		H. W. Kestle, A. Tr.															
Newtonville Middlesex N1	Berkshire Morris Plan Co. '27	O. F. Coogan	Daniel England	S. J. O'Herron, Tr.	Helen V. Fallon													
North Adams Berkshire B3 22,085	Hoosac Savings Bank d @ T 1 '71 Jun '37 Stmt 53-265	F. A. Bond, Ch. of Bd. and Pres.	P. J. Ashe J. E. Wall G. B. Flood	B. A. Miller, Tr.	A. Bonvouloir, A. Tr.	328			4,356	15	4,699	273	278	1,007	2,911	230	Merch. N., Bos.	
"	NORTH ADAMS NATIONAL BANK Jun '37 Stmt 53-268 Ad @ T 1 '832	H. B. Clark	A. H. Barber	T. E. Dooley	T. E. Dooley, Tr. Off. A. C. Hargourt, A. Tr. Off.	300 Pf. 200	200	121	4,987	13	5,821	916	928	2,443	1,368	161	Guaranty Tr. Co. and Mnfrs. Tr. Co., N. Y.; N. Shawmut, N. Rockland, and Merch. N., Bos. 1st N., 2d N., and Merch. N., Bos. Chase N., N. Y.; Merch. N. and N. Shawmut, Bos.	
"	North Adams Sav. Bank © \$148 Jun '37 Stmt 53-264	C. T. Phelps	W. P. McCraw, Ch. (JAMES D. HUNTER, W. P. McCraw, Geo. H. Higgins A Thoroughly o rganized collectio n department. Reasonable ch arges. We solicit your North Adams bu siness. Edward L. Shaw	W. K. Greer	R. N. Symonds, Tr.	L. K. Berry, A. Tr.		424	197	6,579	79	7,279	358	816	1,231	4,349	525	
"	NORTH ADAMS TRUST COMPANY Ad @ T 1 '94 Jun '37 Stmt 53-266			Geo. H. Higgins, Tr.	C. W. Dibble, A. Tr.	200 Pf. 100	50	193	2,696		3,239	372		1,041 (Incl. U.S.)	1,702	124		
Northampton H'm'shire F8 24,525	First National Bank Jun '37 Stmt 53-271 Ad @ T 1 '64 Florence Savings Bank Jun '37 Stmt 53-570 d @ T 1 '78 (Florence P. O.)	H. C. Bliss	R. H. Cook F. C. Ely	P. F. Spencer, Tr.	F. R. Barnes, Sec.		123	113	2,031	25	2,292	35	162	720	1,194	181	Chase N., N. Y.; Merch. N., Bos. Merch. N., Bos.; North- ampton N. Bk. & Tr. and 1st N., Northampton. 1st N. and Northampton N. Bk. & Tr., North- ampton; Merch. N., Bos. 2d N., Bos.; Northampton N. Bk. & Tr. Co. Northampton.	
"	Nonotuck Savings Bk. Jun '37 Stmt 53-273 d @ T 1 '99	C. H. Lyman	Aubrey B. Butler E. H. Copeland	S. R. Whitbeck, Tr.	Aline J. Legare, A. Tr.	250	100	91	3,668		4,109	626	1,714	298	1,181	290		
"	Northampton Inst. for Sav. Jun '37 Stmt 53-270 d @ T 1 '42	E. T. Heaphy, Ch. of Bd. and Pres.	J. L. Lyman O. W. Edwards	R. E. Harlow, Tr.			215		2,872	10	3,097	85	145	808	1,750	309		
"	Northampton National Bank & Trust Co. Ad @ T 1 '833 Jun '37 Stmt 53-269	A. P. Cushman, Pres. and Tr. Off.	Edwin K. Abbott	Edwin K. Abbott	W. K. Durfee, A. C. and A. Tr. Off. F. L. Sweeney	200 Pf. 300	60	35	3,483	2	4,080	811	1,221	860	967	221	Cent. Han. Bk. & Tr. Co., N. Y.; 1st N. and N. Shawmut, Bos.	
North Attleboro Bristol J18 10,202	Attleborough Savings Bank Jun '37 Stmt 53-589 d @ T 1 '60 Manufacturers Nat'l. Bk. Jun '37 Stmt 53-590 Ad @ T 1 '08 Northborough Nat'l. Bank Jun '37 Stmt 53-584 ▲ \$154	James E. Totten	R. M. Horton A. B. Cook C. A. Whiting	H. P. Jones, Tr.	Geo. E. Lincoln, Cash. and Tr. Off. R. M. Leland	Anna M. Willersinn, A. C. and A. Tr. Off.	907 (Gty. F. d.) 100	542	42	13,632	202	15,283	285	2,145	2,612	7,891	2,350	1st N., Bos. Chase N., N. Y.; 1st N., Bos. Mnfrs. Tr., N. Y.; 1st N., Bos.; Worcester Co. Tr. Co., Worcester.
Northboro Worcester F14 1500		E. H. Bigelow	J. M. Stanley	R. M. Leland		100	33	23	347		503	107	69	61	261	5		

TOWN AND COUNTY. County Seats. Entire State in No. 1 Fed. Res. Dist.	Mem. A.B.A. New State Priv. Mem. State B. Ass'n. [Estab. Fed. Res. Depts.: Trust B-Bond d-Safe Deposit Savings FDIC	PRESIDENT.	VICE-PRESIDENT.	CASHIER.	ASS'T CASHIER.	LIABILITIES. (In Thousands of Dollars)						RESOURCES.					PRINCIPAL CORRESPONDENTS.
						Capital	Surplus	Und.Prof. and or Reserves	Deposits	Other Liabilities	Totals	Cash, Ex. & Due from Bks	U.S. Gov. Securities	Other Securities	Loans & Discounts	Other Resources	
Northbridge 2200 Worcester H14 No. Brookfield 2500 Worcester G12	Whitinsville Savings Bank 53-640 Ad @ 13 '24 North Brookfield Sav. Bk. Jun '37 Stmt 53-585 @ 13 '54	M. J. Howard	F. A. Fullam, Exec. B. M. Stevens	James C. Brown, Mgr.	E. W. Reed, Clerk.	(Rockdale Branch of Granite Trust Co., Quincy, Mass.)	\$ 330	\$ 58	\$ 2,575	\$ 2,963	\$ 147	\$ 360	\$ 641	\$ 1,536	\$ 279	Day Tr. and 1st N., Bos.; Worcester Co. Tr., N. Brookfield. Worcester Co. Tr., Worcester.	
North Easton 3000 Bristol I19	Worcester County Trust Co. 53-619 Ad @ 13 '25 First Nat'l Bk. of Easton Jun '37 Stmt 53-541 @ 13 '64	Hobart Ames	H. L. Porter	Clyde H. Swan, Mgr.	Louis A. Herard, A. Mgr.	(North Brookfield Office, Worcester County Trust Co., Worcester, Mass.)	\$ 150	150	54	363	717	135	54	472	49	1st N., Phil.; 1st N., Bos.	
North Quincy Norfolk G20	North Easton Sav. Bank Jun '37 Stmt 53-540 @ 13 '64 Granite Trust Co. 53-656 Ad @ 13 '36	J. S. Ames	D. F. Buckley S. S. Early	J. R. Field, Tr.	A. D. Johnson, A. Tr.	(Branch of Granite Trust Co., Quincy, Mass.)	191	233	3,202	3,626	72	687	1,613	945	309	1st N., Bos.; 1st N. Bk. of Easton, No. Easton. Cent. Han. Bk. & Tr., N. Y.; Cont. Ill. N. Bk. & Tr., Chi.; 1st N., Bos.	
Norwell 1666 Plymouth H21 Norwood 15,574 Norfolk G19	Quincy Trust Co. 53-661 Ad @ 13 '24 South Scituate Savings Bank Aug '37 Stmt 53-586 @ 13 '83 Norwood Morris Plan Co. 53-658 Ad @ 13 '07	Wm. F. Bates	H. C. Ford	Herbert E. Robbins, Tr.	H. T. Fogg, Clk. of Corp.	(Norfolk Downs Branch of Quincy Trust Co., Quincy, Mass.)	113	62	1,813	1,988	64	276	548	1,022	78	2d N., Bos.; Rockland Tr. Co., Rockland.	
Orange 5383 Franklin O10	Norwood Tr. Co. 53-587 Ad @ 13 '07 Orange National Bank 53-491 Ad @ 13 '75	J. M. Folan	James A. Halloran	R. K. Bullard, Tr.	J. R. Russell, A. Tr.	(Branch of Granite Trust Co., Quincy, Mass.)	100	100	46	1,217	1,463	297	80	539	526	Chase N., N. Y.; 1st N. and Merch. N., Bos.; Phil. N., Phil.	
Orleans 850 Barnstable M15	Orange Savings Bank 53-490 Ad @ 13 '71 Cape Cod Five Cents Savings Bank 53-660 Ad @ 13 '31	H. C. Gates, Ch. of Bd. and Pres.	J. A. McKenna S. J. Ten Broeck	Robert MacGregor, Jr., Tr.	Paul R. Lake, Mgr.	(Branch of Cape Cod Five Cents Savings Bank, Harwich, Mass.)	261	115	3,573	3,949	105	115	538	2,230	961	Irr. Tr., N. Y.; 1st N., Bos.; N. Com'l Bk. & Tr., Alb.	
Osterville 800 Barnstable M24 Palmer 5000 Hampden H9	Cape Cod Trust Co. 53-658 Ad @ 13 '31 Hyannis Trust Co. 53-658 Ad @ 13 '16 PALMER NATIONAL BANK Jun '37 Stmt 53-410 Ad @ 13 '75	W. F. Tilton	James A. Halloran	R. K. Bullard, Tr.	J. R. Russell, A. Tr.	(Branch of Cape Cod Five Cents Savings Bank, Harwich, Mass.)	125	175	53	2,430	2,783	611	171	454	1,458	89	Chase N., N. Y.; N. Shawmut and Merch. N., Bos.
Peabody 22,082 Essex D20	Palmer Savings Bank Jun '37 Stmt 53-409 Ad @ 13 '70 Warren Five Ct. Savings Bk. Jun '37 Stmt 53-294 Ad @ 13 '54	R. C. Newell E. E. Hobson, Ch. of Bd. and V. P.	H. W. Holbrook R. E. Faulkner T. A. Norman	F. A. Smith, Tr.	E. J. Thomas, A. Tr.	(Branch of Hyannis Trust Co., Harwich, Mass.)	414	447	6,349	7,248	569	1,150	1,292	3,725	512	1st N. and N. Y. Tr. Co., N. Y.; 1st N. and N. Shawmut, Bos.	
Pepperell 2500 (East Pepperell P. O.) Middlesex O15 Pittsfield 47,516 Berkshire K2	WARREN NATIONAL BANK Jun '37 Stmt 53-295 Ad @ 11 '83 First National Bank in Pepperell 53-566 Ad @ 13 '01 AGRICULTURAL NAT. BANK 53-226 Ad @ 13 '18	G. S. Curtis W. H. Hill, V. P.	S. H. Donnell P. H. O'Conor C. S. Batchelder	H. G. Griffen, Tr. G. R. Underwood, V. P.	P. M. MacGregor, A. Tr.	(Branch of Hyannis Trust Co., Harwich, Mass.)	1,280	92	10,521	11,909	214	1,288	2,334	7,084	989	1st N., 2d N., and Day Tr., Bos.	
Plymouth 13,042 Plymouth J23	BERKSHIRE COUNTY SAVINGS BANK 53-227 Ad @ 13 '46 Berkshire Trust Co. Jun '37 Stmt 53-231 Ad @ 13 '95 City Savings Bank Jul '37 Stmt 53-230 Ad @ 13 '93	L. J. Brainerd	F. S. Keith, V. P. and Tr. Off.	H. S. Curtis, Mgr.	H. S. Curtis, Mgr.	(Branch of Hyannis Trust Co., Harwich, Mass.)	200	40	50	2,072	2,362	643	641	642	344	92	Chase N., N. Y.; 1st N. and N. Rockland, Bos.
	WARREN NATIONAL BANK Jun '37 Stmt 53-295 Ad @ 11 '83 First National Bank in Pepperell 53-566 Ad @ 13 '01 AGRICULTURAL NAT. BANK 53-226 Ad @ 13 '18	E. D. Walker	J. J. Thorndike	L. A. Keith	J. J. Fitzpatrick	(Branch of Hyannis Trust Co., Harwich, Mass.)	50	10	15	399	474	105	125	158	78	8	N. Shawmut, Bos.
	BERKSHIRE COUNTY SAVINGS BANK 53-227 Ad @ 13 '46 Berkshire Trust Co. Jun '37 Stmt 53-231 Ad @ 13 '95	L. B. Connor	R. W. McCRACKEN, G. K. FULLER, V. P. and Tr. Off.	H. M. WHITE	LOUISE T. MCGILL, F. L. WESTON, A. Tr. Off.	(Branch of Hyannis Trust Co., Harwich, Mass.)	1,061	442	16,236	17,780	1,014	3,439	2,101	10,017	1,209	Merch. N., 1st N., and N. Shawmut, Bos.	
	City Savings Bank Jul '37 Stmt 53-230 Ad @ 13 '93	C. G. Chesney	R. A. Barbour	H. S. Watson, Tr. M. F. Lord, Tr. Off.	J. Hainsworth, A. Tr. W. F. Retallick, A. Tr.	(Branch of Hyannis Trust Co., Harwich, Mass.)	150	178	308	4,735	329	309	1,443	1,976	678	Chase N., N. Y.; N. Shawmut and Merch. N., Bos.	
	PITTSFIELD-THIRD NAT'L BANK & TRUST CO. Jun '37 Stmt 53-228 Ad @ 13 '53 F. L. PUTNAM & CO. INC. (Berkshire Savings Bk. Bldg.) Plymouth Five Cts. Sav. Bk. Jun '37 Stmt 53-360 Ad @ 13 '55	Clement F. Coogan	W. M. Crane, Jr. C. R. Kinney	C. F. Martin, V. P. and Tr.	Annie R. Nugent, A. Tr.	(Branch of Boston)	537	310	9,929	10,776	375	-----	3,581	5,706	1,114	1st N., Day Tr. Co., Merch. N., and U. S. Tr. Co., Bos.	
	Plymouth National Bank Jun '37 Stmt 53-361 Ad @ 13 '83 Plymouth Savings Bank Jun '37 Stmt 53-358 Ad @ 13 '83	W. A. Whittlesey	H. A. Francis A. H. Bagg	G. S. Morse, Tr. J. H. Fryer, A. Tr.	H. D. Brigham, Clk.	(Branch of Boston)	450	213	124	4,888	5,675	1,180	864	1,388	2,191	52	Chase N., Gty. Tr. Co., and Cent. Han. Bk. & Tr. Co., N. Y.; 1st N., Bos.
	Plymouth National Bank Jun '37 Stmt 53-361 Ad @ 13 '83 Plymouth Savings Bank Jun '37 Stmt 53-358 Ad @ 13 '83	C. G. Chesney	R. A. Barbour	H. S. Watson, Tr. M. F. Lord, Tr. Off.	J. Hainsworth, A. Tr. W. F. Retallick, A. Tr.	(Branch of Boston)	349	254	5,259	5,864	169	941	1,357	2,838	559	N. Shaw. and 1st N., Bos.; Plym. N., Plym.; Brockton N., Brockton.	
	Plymouth National Bank Jun '37 Stmt 53-361 Ad @ 13 '83 Plymouth Savings Bank Jun '37 Stmt 53-358 Ad @ 13 '83	E. R. Belcher	Geo. L. Gooding, Ch. Oliver L. Edes	H. W. Barnes, Jr.	Morton Kyle, Clerk	(Branch of Boston)	260	110	126	3,132	3,684	1,061	554	724	1,255	90	Cent. Han. Bk. & Tr., N. Y.; 1st N., Bos.
	Plymouth National Bank Jun '37 Stmt 53-361 Ad @ 13 '83 Plymouth Savings Bank Jun '37 Stmt 53-358 Ad @ 13 '83	Clement F. Coogan	W. M. Crane, Jr. C. R. Kinney	C. F. Martin, V. P. and Tr.	Annie R. Nugent, A. Tr.	(Branch of Boston)	398	383	3,833	4,231	115	154	1,792	1,793	377	N. Shawmut and Merch. N., Bos.	

BANK CHECKS FOR NEW ENGLAND BANKERS MADE BY NEW ENGLAND CRAFTSMEN **J. C. HALL COMPANY** PROVIDENCE RHODE ISLAND

Number under Name of Bank is the Transit Number given to each bank in U. S. exclusively by The Rand-McNally Bankers' Directory, under the authority of The American Bankers Ass'n.

MASSACHUSETTS—Continued
(Savings Banks do not handle collections)

Non-Bank Towns with Nearest Banking Point (Indexed Access), Lawyers, Laws (indexed) in back of this volume. For Interest Rates, Holidays, etc., see Laws.

TOWN AND COUNTY. County Seats. Entire State in No. 1 Fed. Res. Dist.	Mem. A. B. A. State Priv. Mem. State B. Ass'n. [Etab. Fed. Res. Depts. Trust B-Bond d-Safe Deposit Savings AFDIC	PRESIDENT	VICE-PRESIDENT	CASHIER.	ASS'T CASHIER.	LIABILITIES. (In Thousands of Dollars)					RESOURCES.					PRINCIPAL CORRESPONDENTS.	
						Capital	Surplus	Und.Prof. and or Reserves	Deposits	Other Li- abilities	Totals	Cash, Ex. & Due from Bks	U.S. Gov. Securi- ties	Other Securi- ties	Loans & Dis- counts		Other Re- sources
Provincetown 4071 B'nst'ble J13	First National Bank Jun'37Stmt 53-525 ▲d@T+1'65	Horace F. Hallett, Pres. and Tr. Off.		William T. Mayo	I. A. Small	\$ 50	\$ 50	\$ 29	\$ 788	\$ 1	\$ 918	\$ 213	\$ 111	\$ 22	\$ 538	\$ 34	Chase N., N. Y.; N. Shawmut and 1st N., Bos.
" " "	Seamens Savings Bank. @51 Jun'37Stmt 53-524	G. F. Miller	W. H. Young	M. C. Young, Tr.			92	80	1,541		1,713	92	150	406	964	101	1st N., Bos. and Provincetown.
Quincy 76,909 Norfolk G20	GRANITE TRUST COMPANY 53-215 ▲d@T+1836 Jun'37Stmt NORFOLK COUNTY TRUST CO. 53-214 ▲d@T+1853 Quincy Savings Bank. @545 Jun'37Stmt 53-213	DELCEVARE KING	W. J. MARTIN, Exec. I. L. SHAW MATTHEW CUSHING L. J. BOWEN	W. W. GRIEVES, Tr. G. F. MOULTON, Tr. Off.	H. P. HAYWORD, A. Tr. P. H. MARTIN, A. Tr. W. A. FRASER, Aud.	500	480	254	9,754	99	11,087	600	3,822	1,975	3,851	839	Cent. Han. Bk. & Tr. Co., N. Y.; Cent. Ill. N. Bk. & Tr. Co., Chi.; 1st N., Bos.
" " "		E. L. Mitchell, Jr., Mgr.	J. J. Holland, A. Mgr.	(Office of Norfolk County Trust Co., Brookline, Mass.)			1,190	1,212	18,387	9	20,798	396	4,191	3,314	10,815	2,082	Bk. of the Manhattan Co., N. Y.; 1st N., Bos.
" " "	Quincy Trust Co. 53-216 ▲d@T+1815 Jun'37Stmt	Clarence Burgin	C. R. Burgin J. F. Young	A. R. Stengel, Tr. G. E. Adams, Clk.	R. W. Davis R. H. Fay, F. A. Sprowl, A. Treasurers	250 Pf. 200	255 (Incl. Und. Prof.)	32	5,411		6,148	1,227	1,238	556	2,740	387	Chase N., N. Y.; 1st N. and N. Shawmut, Bos.
Randolph 7580 Norfolk H19	Randolph Savings Bank Jun'37Stmt 53-588 @T+1851	S.T. Crawford	Herman W. French W. H. Leavitt	R. H. Marden, Tr. W. C. Kane, A. Tr.	J. W. Porter, Clk.	211 (Gty. Fd.)	151	3,384	18	3,764	238	647	780	1,828	271	1st N. and Merch. N., Bos.; Home N., Brockton; Randolph Tr., Randolph.	
" " "	Randolph Trust Co. Jun'35Stmt 53-614 ▲d@T+1815	Joseph T. Leahy, Ch. of Bd. and Pres.	J. B. Brennan P. H. Fraher C. Lloyd Claff	J. V. Donovan W. U. Sherman, V. P.		150	10	84	615	76	935	75	15	250	575	20	Chase N., N. Y.; N. Shawmut, Bos.
Reading 10,703 Middlesex C19	FIRST NATIONAL BANK OF READING 53-466 ▲d@T+1853 Jun'37Stmt	E. F. Parker	J. B. Brown	W. B. Newell	C. C. White E. E. Gallant	55 Pf. 45	20	17	1,138	4	1,279	298	205	208	559	9	Cent. Han. Bk. & Tr. Co., N. Y.; 1st N. and N. Rockland, Bos.
" " "	Mechanics Savings Bank Jun'37Stmt 53-467 d@T+1891	F. L. Springford J. D. Knight, V. P.	C. S. Harriman F. R. Batchelder	H. R. Johnson, Tr.			49	79	2,004	2	2,134	71	447	421	1,069	126	State St. Tr. Co. and 1st N., Bos.; 1st N., Reading.
Revere 35,319 Suffolk E20	Chelsea Savings Bank 53-631 First National Bk. in Revere Jun'37Stmt 53-647 ▲d@T+1828	A. A. Casassa	Forrest Toward	Fred Hansen	R. G. Fraser	50 Pf. 50	20	11	793		924	255	403	9	245	12	N. Shawmut, Bos.
Rockland 7058 Plymouth H21	Rockland Savings Bank Mar'37Stmt 53-446 @T+1868	A. A. Phelps	H. S. Torrey	H. W. Burrell, Tr. E. W. Harlow, A. Tr.	J. B. Estes, Clk.	334	350	5,305	4	5,993	104	970	1,004	2,978	937	2d N. and Mer. N., Bos.; Rockland Tr. Co., Rockland.	
" " "	Rockland Trust Company Jun'37Stmt 53-447 ▲d@T+1807	Frank H. Wright A. W. Donovan, Ch.	J. F. Spence A. S. Peterson E. P. White, Tr. Off.	J. H. Hunt, Tr. N. A. Pool, G. A. Gallagher, A. Treasurers	A. R. Brewster, E. W. Crowell, R. E. Litchfield, A. Tr.	150 Pf. 249	207	168	4,377 (Trust Depa rtment)	5,151	527	743	433	2,867	581	Chase N., N. Y.; 2d N., Bos.	
Rockport 3000 Essex C23	Granite Savings Bank. @184 Jun'37Stmt 53-527 Rockport National Bank Jun'37Stmt 53-526 ▲d@T+1805	L. A. Rogers	H. C. Tufts S. Y. Wheeler L. I. Dean	B. C. Story, Tr.	Dorothy Mills, A. Tr.		55	10	985		1,050	24	100	150	663	113	1st N. and Day Tr. Co., Bos.
" " "	Merchants National Bank Jun'37Stmt 53-526 ▲d@T+1811	F. H. Tarr, Ch. of Bd. and Pres.	James W. Bradley			50	50	32	790	3	925	257	85	122	451	10	N. Shawmut, Boston.
Salem 43,472 Essex D21	Naumkeag Tr. Co. 53-179 ▲d@T+1803 Jun'37Stmt	J. H. Gifford	A. L. Lougee N. I. Adams	Carl F. A. Morse, V. P. and Cash.	A. H. Barnett R. H. Porter	549	143 (With Surp)	3,231		3,923	603	1,133	238	1,650	299	Chase N., N. Y.; N. Shawmut, Boston.	
" " "	Salem Five Cts. Sav. Bk. Jun'37Stmt 53-180 @T+1855	George A. Vickery	Charles F. Grush, V. P. and Sec.	H. G. Macomber, Tr. and Tr. Off. F. E. Carrier, A. Tr. Off.	E. F. Woodman, A. Tr. E. M. Rowe, A. Tr.	250 Pf. 200	250	587	6,615	36	7,938	1,672	1,705	2,595	1,658	308	Cent. Han. Bk. & Tr. Co., N. Y.; 1st N. and Merch. N., Bos.
" " "	Salem Morris Plan Co. 53-184 Jun'37Stmt	H. P. Gifford G. L. Hyde, V. P.	E. W. Longley A. H. Phippen R. H. Wiswall	W. W. Stocker, Tr.	C. M. Brundage, A. Tr.		2,807		23,316	230	26,353	452	1,240	10,132	12,993	1,536	2d N. and Day Tr. Co., Bos.; Merch. N. and Naumkeag Tr., Salem.
" " "	Salem Savings Bank. @1818 Jun'37Stmt 53-177	J. F. Cabeen, Ch. of Bd. and Pres.	V. S. Peterson C. F. A. Morse	A. W. Chisholm, Sec. and Tr.		50	40	17	123	12	242	8			232	2	Merch. N. and Naumkeag Tr. Co., Salem.
" " "		James Young, Jr. G. A. Morrill, V. P.	W. A. Chisholm G. W. Grant W. D. Chapple W. E. Northey	R. A. Stanley, Tr. E. W. Johnson, A. Tr.	C. S. Cilley, Clk. of Corp.	1,435 (Gty. Fd.)	1,445	21,702	12	24,594	475	3,440	8,303	11,196	1,180	1st N., Merch. N., Day Tr., and 2d N., Bos.; Merch. N., Salem.	

Number under Name of Bank is the Transit Number given to each bank in U. S. exclusively by The Rand-McNally Bankers' Directory, under the authority of The American Bankers Ass'n.

MASSACHUSETTS—Continued (Savings Banks do not handle collections)

Non-Bank Towns with Nearest Banking Point (Indexed Access), Lawyers, Laws (Indexed) in back of this volume. For Interest Rates, Holidays, etc., see Laws.

Table with columns: TOWN AND COUNTY, PRESIDENT, VICE-PRESIDENT, CASHIER, ASS'T CASHIER, LIABILITIES (Capital, Surplus, Und. Prof. and Reserves, Deposits, Other Liabilities, Totals), RESOURCES (Cash. Ex. & Due from Bks, U.S. Gov. Securities, Other Securities, Loans & Discounts, Other Resources), and PRINCIPAL CORRESPONDENTS.

*SPRINGFIELD NATIONAL BANK Jun '37 Stmt 53-104 Ad B @ T '93

EFFICIENT COLLECTION DEPARTMENT. RATES REASONABLE.

BANK CHECKS FOR NEW ENGLAND BANKERS MADE BY NEW ENGLAND CRAFTSMEN J. C. HALL COMPANY PROVIDENCE RHODE ISLAND

Number under Name of Bank is the Transit Number given to each bank in U. S. exclusively by The Rand-McNally Bankers' Directory, under the authority of The American Bankers Ass'n.

MASSACHUSETTS—Continued

Non-Bank Towns with Nearest Banking Point (Indexed Access), Lawyers, Laws (Indexed) in back of this volume. For Interest Rates, Holidays, etc., see Laws.

TOWN AND COUNTY. ▲County Seats. Entire State in No.1 Fed. Res. Dist. ▲Springfield 149,642 (Continued)	Mem. A. B. A. New State Priv. Mem. State B. Ass'n. [Etab. Fed. Res. Depts. Trust B-Bond d-Safe Deposit Savings ▲FDIC	PRESIDENT.	VICE-PRESIDENT.	CASHIER.	ASS'T CASHIER.	LIABILITIES. (In Thousands of Dollars)					RESOURCES.					PRINCIPAL CORRESPONDENTS.	
						Capital	Surplus	Und.Prof. and or Reserves	Deposits	Other Lia- bilities	Totals	Cash, Ex. & Due from Bks	U.S. Gov. Securi- ties	Other Securi- ties	Loans & Dis- counts		Other Re- sources
		Edward Kronvall, <i>Ch. of Bd. and Pres.</i>	E. C. Lincoln Harold White	R. R. Emerson, Tr. C. J. Chambers, <i>Tr. Off.</i>	M. A. Kuhn, A. Tr. G. N. Hakes, A. Tr. E. W. Shaw, A. Tr. P. M. Vining, A. Tr.	\$ 1,000	\$ 1,000	\$ 284	\$12,214	\$ 26	\$14,524	\$ 4,122	\$ 2,000	\$ 809	\$ 6,897	\$ 696	Chase N., Cent. Han. Bk. & Tr., and Inv. Tr., N. Y.; 1st N. and N. Shawmut, Bos.
		FREDERIC M. JONES. G. J. CLARK, Exec. H. S. KAPLINGER, L. F. BARDWELL G. C. STEBBINS V. P. and Cash. C. G. BUTTERWORTH L. W. WHITE FREDERIC M. JONES, H. F. COLTON C. A. PIERCE, Tr. Officer P. D. GILMORE A. V. P. H. H. MOSES, A. Tr. Off. C. RUGGLES, Jr. H. A. SEARS				1,500	1,500	1,141	28,274	525	32,940	5,930	13,718	5,979	5,930	1,383	Cent. Han. Bk. & Tr. Co., N. Y. Tr. Co., and N. City, N. Y.; Cent. Ill. N. Bk. & Tr. Co., Chi.; 1st N., Bos.; Phil. N., Phil.
		PROMPT ATTENTION AND REASONABLE RATES ON ALL COLLECTIONS. Member Federal Deposit Insurance Corporation															
		W. E. GILBERT	H. A. COLWELL, <i>V. P. and Tr. Officer</i>	W. H. HASKINS, Tr. R. G. CHAPIN, A. Tr.	FRANK S. BURT, Sec. RAYMOND BURT, <i>A. Sec.</i>	1,000	1,500	310	14,179	17	17,006	3,993	2,423	1,659	8,664	267	1st N. and Chase N., N. Y.; N. Shawmut, Bos.
		Ernest J. Wheeler	L. W. White, <i>Mgr.</i>	H. S. Kaplinger, <i>Sec.</i>	(See pages 64-65 of Cities, or Number of States, etc.)												Other offices: Boston, N. Y., Chi., San F., A.L., Balt., Buff., Cleve., Hart., Los A., Minpls., Phil., Pitt., Prov., Rutland, St. L., Springf., Mass.
		ALLAN M. POPE, <i>Pres.</i>	HOWARD A. WHEELER, <i>Mgr.</i>	INVESTMENT BANKERS United States Government, Municipal, Public Utility, Railroad, and other In- vestment Bonds and Notes; Bankers' Acceptances, Bank Insurance Company and other Investment Stocks. Direct Private Wire to Principal Cities. (Branch of Boston)		50	50	48	889		1,037	166	100	308	444	19	Bk. of the Manhattan Co., N. Y.; 1st N., Bos.
		Henry W. Dwight	J. C. Dewey, Jr. J. P. Palmer	J. P. Palmer	G. D. Wilcox		169	9	2,062		2,240	59	120	805	871	385	1st N., Bos.; Wakefield Tr. Co., Wakefield; Stone- ham Tr., Stoneham.
		H. F. Parker	L. Hill	A. R. Waterhouse, <i>Tr.</i> F. E. Nickerson, Jr., <i>A. Tr.</i>	Laura M. Baldwin, <i>A. Tr.</i> E. S. Malcolm, <i>A. Mgr.</i>	20	39	(With Surp.)	737		932	145	152	122	350	163	N. Shawmut, Bos.
		Harry R. Dockham	A. H. Smith J. A. McDonough	R. J. Gardner, Tr.	D. W. Buckley, <i>Mgr.</i> H. P. Symmes, <i>Mgr.</i>												Bk. of the Manhattan Co., N. Y.; 1st N., Bos. N. Shawmut, Bos.
		C. W. Davol, <i>Ch. of Bd. and Pres.</i>	Merle T. Barker	C. E. Walker, Tr.	H. S. Hastings, A. Tr.		1,078	84	10,997	70	12,229	284	2,326	3,421	4,559	1,639	N. Shawmut and 1st N., Bos.; Bristol Co. Tr., Taunton.
		John P. Dyer Joseph L. Anthony, <i>Ch.</i>	A. E. Williams, <i>V. P., Tr., and Tr. Off.</i>	A. L. Brackett, <i>A. Tr. and A. Tr. Off.</i>	A. M. French, <i>A. Tr. and A. Tr. Off.</i>	300	240	153	4,389	3	5,085	907	1,022	1,125	1,820	211	Cent. Han. Bk. & Tr. Co., N. Y.; N. Shaw., 1st N., and 2d N., Bos.; Phil. N., Phil.
		Wm. O. Kingman J. K. Milliken, <i>Ch.</i> G. W. Seeley	Wm. O. Kingman, <i>Sec.</i>	F. P. Clarke		200	200	79	2,145		2,624	508	651	345	1,071	49	Chase N., N. Y.; N. Shawmut, Bos.
		Albert Fuller	H. A. Dickerman R. Frank Brooks, Jr. F. L. Tinkham	H. W. George, <i>Sec. and Tr.</i> R. W. Chase, Tr.	C. L. Reynolds, <i>A. Tr.</i>		532	575	8,996	11	10,114	294	3,283	3,030	2,798	709	2d N. and Merch. N., Bos.

**SPRINGFIELD SAFE
DEPOSIT & TRUST CO.**
53-100 Ad T-2 '85
Jun '37 Stmt

**THIRD
NATIONAL
BANK
AND TRUST CO.**
53-98 Ad T-2 '64
Jun '37 Stmt

**UNION
TRUST CO.**
53-105 Ad T-3 '06
Jun '37 Stmt

Springfield Clearing House
(Members indicated by a *)

**THE FIRST BOSTON
CORPORATION** T-18
(Third National Bk. Bldg.)

F. L. PUTNAM & CO., INC. T-1
(Third National Bk. Bldg.)
Housatonic National Bank
Jun '37 Stmt 53-593 Ad T-18 '25

Stoneham Five Cts. Sav. Bk.
Jun '37 Stmt 53-442 Ad T-23 '55

Stoneham Trust Co.
Dec '36 Stmt 53-443 Ad T-13 '16

**NORFOLK COUNTY TRUST
CO.** 53-508 Ad T-23 '11
Lynn Five Cents Savings Bk.
53-641 Ad T-13 '55

Bristol County Sav. Bk. T-46
Jun '37 Stmt 53-202

BRISTOL COUNTY TRUST CO.
53-200 Ad T-13 '12
Jun '37 Stmt

Machinists National Bk.
Jun '37 Stmt 53-203 Ad T-65

Taunton Morris Plan Co. '17
53-205

Taunton Savings Bank
Jun '37 Stmt 53-204 Ad T-69
(See Vineyard Haven)

Number under Name of Bank is the Transit Number given to each bank in U. S. exclusively by The Rand-McNally Bankers' Directory, under the authority of The American Bankers Ass'n.

MASSACHUSETTS—Continued

Non-Bank Towns with Nearest Banking Point (Indexed Access.), Lawyers, Laws (Indexed) in back of this volume. For Interest Rates, Holidays, etc., see Laws.

Table with columns: TOWN AND COUNTY, Bank Name, President, Vice-President, Cashier, Ass't Cashier, Liabilities (Capital, Surplus, Und. Prof., Deposits, Other Liabilities, Totals), Resources (Cash, U.S. Gov. Securities, Other Securities, Loans, Other Resources), and Principal Correspondents.

BANK CHECKS FOR NEW ENGLAND BANKERS MADE BY NEW ENGLAND CRAFTSMEN J. C. HALL COMPANY PROVIDENCE RHODE ISLAND

Number under Name of Bank is the Transit Number given to each bank in U. S. exclusively by The Rand-McNally Bankers' Directory, under the authority of The American Bankers Ass'n.

MASSACHUSETTS—Continued

(Savings Banks do not handle collections)

Non-Bank Towns with Nearest Banking Point (Indexed Acces.), Lawyers, Laws (indexed) in back of this volume. For Interest Rates, Holidays, etc., see Laws.

TOWN AND COUNTY. County Seats. Entire State in No. 1 Fed. Res. Dist.	Mem. A. B. A. State Priv. Mem. State B. Ass'n. Estab. Fed. Res. Depts. Trust B-Bond d-Safe Deposit Savings FDIC	PRESIDENT.	VICE-PRESIDENT.	CASHIER.	ASS'T CASHIER.	LIABILITIES. (In Thousands of Dollars)					RESOURCES.					PRINCIPAL CORRESPONDENTS.	
						Capital	Surplus	Und. Prof. and Reserves	Deposits	Other Liabilities	Totals	Cash, Ex. & Due from Bks	U.S. Gov. Securities	Other Securities	Loans & Discounts		Other Resources
Westfield 18,788 Hampden H6	First National Bank Jun'37Stmt 53-289 Ad@T*51	H. C. Lane	W. O. Johnson	D. C. Little, Cash. and Tr. Off.	H. J. Slater, E. F. Riley, A. Tr. Off.	\$ 150 Pf. 89	\$ 50	\$ 35	\$ 1,864	\$ 9	\$ 2,197	\$ 562	\$ 440	\$ 207	\$ 811	\$ 177	N. City, N. Y.; 1st N., Bos.; 1st Tr. Co., Alb.
" " "	Hampden National Bk. & Trust Co. Ad@T*1825 Jun'37Stmt 53-258	G. J. Little	F. H. Gath, V. P. and Tr. Off.	H. M. Stevens		150 Pf. 99	50	18	2,317	4	2,638	550	626	544	760	158	Cent. Han. Bk. & Tr. Co., N. Y.; 1st N., Bos.
" " "	Westfield Savings Bank Jun'37Stmt 53-290 d@T*53	D. F. Doherty	G. A. Upson	Spencer A. Reed, Tr.	E. F. Shepard, A. Tr.		539	332	8,001	23	8,895	160	261	1,395	5,597	1,482	1st N., Bos.
" " "	Woronoco Savings Bank \$71 Jun'37Stmt 53-291	Robert C. Parker	L. M. Fuller G. L. Gaylord O. E. Parks P. J. Mahoney	H. B. Moulton, Tr. A. E. Saunders, A. Tr. Wallace Young, Mgr.	F. A. Ballou, Clk.		337	330	5,103	18	5,788	148	672	1,122	3,267	579	(Westford Branch of Lowell Institution for Savings, Lowell, Mass.)
Westford 350 Middlesex D17	Lowell Institution for Savings \$25 (See Gardner)										(Westford Branch of Lowell Institution for Savings, Lowell, Mass.)						
Westminster 1600 Worcester D13	Newton Trust Co. Ad@T*86			Ethel T. Gammons, A. Sec.							(West Newton Office of Newton Trust Co., of Newton, Mass.)						Gty. Tr. Co., N. Y.; 1st N., Bos.
West Newton Middlesex F18 (Pop. included in Newton)	West Newton Sav. Bank \$87 Jul'37Stmt 53-507 (See Somerville)	R. F. Gammons	W. F. Chase N. E. Paine	C. I. Champlin, Tr. C. J. A. Wilson, Clk.	K. W. Rogers, A. Tr.		370	367	6,784	16	7,537	206	987	772	5,243	329	Merch. N., Day Tr., 1st N., and N. Rockland Tr. Co., Bos.
West Somerville Middlesex M4	West Springfield Trust Co. Jun'37Stmt 53-628 Ad@T*20 (Member of Springfield Clear ing House)	H. A. Moses	J. F. McCarthy C. M. Bryan	E. F. Weber, V. P. and Tr.	E. T. Pelton, A. Tr.	195	70	111	1,879	11	2,266	252	127	630	1,134	123	N. City, N. Y.; 1st N., Bos.
West Springfield Hampden H7 17,118	Weymouth Savings Bank Dec'36Stmt 53-603 d@T*1833	E. W. Hunt, Ch. of Bd. and Pres.	C. P. Whittle	John F. Rich, Tr.	Clinton I. Bates, A. Tr.		323	258	5,451	20	6,052	105	586	1,603	2,953	805	1st N., Day Tr., and Merch. N., Bos.; Wey- mouth Tr., Weymouth. 1st N. and 2d N., Bos.
Weymouth 4,530 Norfolk G20	Weymouth Trust Co. Ad@T*16 (Address all mail to main office, South Weymouth)										(Branch of the Weymouth Trust Co., South Weymouth, Mass.)						
Weymouth Landing (Boston P. O.) Norfolk G20	Whitinsville National Bank Jun'37Stmt 53-510 Ad@T*65	S. R. Mason	E. S. Alden, V. P. and Cash.	B. E. Clough, Tr. Elizabeth M. Bradley, A. Tr.	W. S. Gould, A. Tr. H. F. Scott, A. Tr.	100	150	112	1,149	91	1,602	568	199	649	121	65	Chase N., N. Y.; N. Shawmut, Bos.
Whitinsville 7,000 Worcester H14	Whitinsville Savings Bk. Jun'37Stmt 53-511 @*572	S. F. Brown	Jas. C. Brown W. T. Norton, Ch.	E. Kent Swift P. B. Walker J. A. Thompson	H. W. Chandler, Clk.		336	205	5,885	100	6,526	167	638	2,202	2,683	836	N. Shawmut and 2d N., Bos.; Whitinsville N., Whitinsville.
Whitman 7,638 Plymouth H20	Whitman National Bank Jun'37Stmt 53-438 @*91	Cyrus Monroe	H. W. Chandler	O. R. Cox	E. A. Wyman, Tr. R. A. Conrad, A. Tr.	50	27	15	543		635	177	157	98	192	11	Chase N., N. Y.; 1st N., Boston.
" " "	Whitman Savings Bank Jun'37Stmt 53-438 d@*188	H. W. Chandler	O. R. Cox	E. A. Wyman, Tr. R. A. Conrad, A. Tr.	V. M. Pearson, A. Tr. (Gty. Fd.)	414 50	273	(With Surp)	6,535	60	7,282	263	1,334	1,617	3,452	616	1st N., N. Shawmut, and Merch. N., Bos.; Whit- man N., Whitman.
Williamstown 3,000 Berkshire B2	Williamstown National Bank Jun'37Stmt 53-534 Ad@T*84	N. W. Domin W. B. Clark, Ch. of Bd.	F. E. Moore	A. E. Evens	N. W. Domin, Tr. Off. E. M. Galusha, A. Tr. Off.		50	17	700	2	819	203	40	262	290	24	Chase N., N. Y.; N. Com'l Bk. & Tr. Co., Alb.
" " "	Williamstown Sav. Bk. @*92 Jun'37Stmt 53-535	W. E. Stoddard	B. Mears G. W. Grundy	H. P. Cole, Tr.	Robert A. Stacey, A. Tr.			187	2,818		3,005	81	416	868	1,640		
Wilmington 3,500 Middlesex D19	Mechanics Savings Bank 53-650 @*91			J. B. McMahon, Mgr.							(Branch of Mechanics Savings Bank, Reading, Mass.)						N. Eng. Tr. and 1st N., Bos.; 1st N., Reading.
Winchendon 6,603 Worcester B11	First National Bank Ad@T*64 Jun'37Stmt 53-475	G. C. Beals	Alvah M. Smith J. H. Welch S. N. Fletcher	E. S. Tucker	F. R. Knauff	200	103	129	830		1,262	356	70	572	221	43	1st N. and Merch. N., Bos.
" " "	Winchendon Savings Bank Jul'37Stmt 53-474 @*54	C. W. Brooks, Ch. of Bd. and Pres.	W. F. Flanders Wm. A. Kneeland, Ch. of Bd. and Pres.	L. J. Scott, Cash. and A. Tr. Off.	Wm. A. Kneeland, Tr. Off.	125	20	31	1,094		1,270	237	315	129	522	67	1st N., Winchendon; 1st N. and Merch. N., Bos. N. Shawmut, Bos.
Winchester 13,371 Middlesex E18	Winchester National Bk. Jun'37Stmt 53-399 Ad@T*17	H. W. Hight	N. E. Beattie J. W. Russell S. S. Symmes N. H. Seelye	W. E. Priest, Tr.	R. W. Hatch, A. Tr.		521	40	5,635	3	6,199	111	1,884	1,920	2,038	246	N. Shawmut, 2d N., and 1st N., Bos.; Winches- ter Tr. Co., Winchester.
" " "	Winchester Savings Bank Jun'37Stmt 53-397 @*71	H. W. Hight	N. E. Beattie J. W. Russell S. S. Symmes N. H. Seelye	W. E. Priest, Tr.	R. W. Hatch, A. Tr.		521	40	5,635	3	6,199	111	1,884	1,920	2,038	246	N. Shawmut, 2d N., and 1st N., Bos.; Winches- ter Tr. Co., Winchester.
" " "	Winchester Tr. Co. Ad@*13 Jun'37Stmt 53-398 @*14	W. L. Parsons	G. D. Cabot, Tr.	Helen M. Monroe, A. Tr.	E. R. Thomas, Sec.	100	152	102	2,158	1	2,513	310	687	435	1,024	57	Chase N., N. Y.; 1st N., Bos.
Winthrop 17,001 Suffolk M6	Winthrop Savings Bk. @*14 Jun'37Stmt 53-611	A. W. Gibby, Ch. of Bd. and Pres.	K. C. Brown	P. B. Churchill, Tr.	E. R. Thomas, Sec.		49	3	1,103	1	1,156	72	259	336	478	11	1st N. and Merch. N., Bos.; Winth. Tr., Winth.
" " "	Winthrop Trust Co. Jun'37Stmt 53-622 Ad@*18	A. E. Whittemore, Ch. of Bd. and Pres.	L. E. Griffin Fred G. Curtis	H. W. Aiken, Tr. F. T. Lithgow, A. Tr.	E. A. Barclay, A. Tr. E. R. Thomas, Sec.	100	133	20	2,547		2,800	219	985	242	1,324	30	Chase N., N. Y.; 1st N. and N. Shawmut, Bos.
Woburn 19,695 Middlesex D18	Tanners National Bank in Woburn 53-308 Ad@*134 Jun'37Stmt	W. H. Wilcox, Ch. of Bd. and Pres.	J. D. Haggerty	W. A. Hubbard	T. J. Martin, Sec.	100	20	21	487		628	152	95	182	136	63	N. Rockland and N. Shaw- mut, Bos.
" " "	Woburn Five Cts. Sav's Bank Jul'37Stmt 53-306 d@*154	E. E. Silver	J. W. Fox Herbert B. Dow Edward Johnson	A. H. Holland, Tr.	P. E. Skinner, A. Tr.		475	388	8,296	3	9,162	403	1,745	3,824	2,900	290	1st N., 2d, and Bos. Safe Dep. & Tr., Bos.
" " "	WOBURN NATIONAL BANK Jun'37Stmt 53-307 Ad@*154	E. E. Silver	J. W. Fox Herbert B. Dow Edward Johnson	A. H. Holland, Tr.	Agnes Dunsmore	100	100	63	1,889		2,152	472	950	264	424	42	Chase N., N. Y.; N. Shaw- mut and 2d N., Bos.

Number under Name of Bank is the Transit Number given to each bank in U. S. exclusively by The Rand-McNally Bankers' Directory, under the authority of The American Bankers Ass'n.

MASSACHUSETTS—Continued
(Savings Banks do not handle collections)

Non-Bank Towns with Nearest Banking Point (Indexed Acces.), Lawyers, Laws (Indexed) in back of this volume. For Interest Rates, Holidays, etc., see Laws.

TOWN AND COUNTY. ▲County Seats. ◆Entire State in No. 1 Fed. Res. Dist.	Mem. A. B. A. New State Priv. [Mem. State B. Ass'n. [Estab. ◆Fed. Res. Depts.: Trust B-Bond d-Safe Deposit © Savings ▲ FDIC	PRESIDENT.	VICE-PRESIDENT.	CASHIER.	ASS'T CASHIER.	LIABILITIES. (In Thousands of Dollars)					RESOURCES.					PRINCIPAL CORRESPONDENTS.		
						Capital	Surplus	Und. Prof. and or Reserves	Deposits	Other Liabilities	Totals	Cash, Ex. & Due from Bks	U.S. Gov. Securities	Other Securities	Loans & Discounts		Other Resources	
Wollaston Norfolk G20	Granite Trust Co. 53-617 ▲d@T:1836			W. R. Forbush, Mgr.		(Branch of Granite Trust Co., Quincy, Mass.)										Cent. Han. Bk. & Tr., N. Y.; Cont. Ill. N. Bk. & Tr., Chi.; 1st N., Bos. Chase N., N. Y.; Phil. N., Phil.; 1st N. and N. Shawmut, Bos.		
"	Quincy Trust Co. ▲\$'30 ◆ 53-658			Stanley Carlson, Mgr.		(Branch of Quincy Trust Co., Quincy, Mass.)										1st N. and N. Shawmut, Bos.; Worcester Co. Tr. Co., Worcester.		
Worcester 190,471 Worcester G14	Bay State Savings Bank Jun'37Stmt 52-9 ©\$'95	T. H. Sullivan	C. M. Callahan J. F. Healy	T. H. Gallery, Tr.		\$ 267 \$ 285 \$ 5,900	\$ 300	150	219	4,672	\$ 13	5,354	676	648	1,950	1,993	87	Chase N., N. Y.; 1st N. and 2nd N., Bos.
"	*GUARANTY BANK & TRUST CO. Jun'37Stmt 53-13 ▲d@T:1830	GEO. N. JEPSON	F. JULIUS QUIST O. A. ANDERSON. V. P. and A. Tr.	NILS BJORK, Tr. HERMAN BJORK, A. Tr.	CARL B. BENSON, Sec. W. N. MITCHELL, A. Tr.													
"	*MECHANICS NATIONAL BANK Jun'37Stmt 53-2 ▲d@T:48	F. B. WASHBURN	T. T. MACFARLAND ALICE F. SHEEHAN	RODNEY WASHBURN E. L. RAMSDALL, V. P. and Tr. Of.	J. WARREN VEDDER, Jr. FRANCIS H. DEWEY, JR., Solicitor	500 Pf. 700	764	79	16,543			18,586	5,059	6,029	440	6,896	162	Chase N., Bkrs. Tr. Co., and Bk. of N. Y. & Tr. Co., N. Y.; 1st N., 2d N., Merch. N., N. Rockland and N. Shawmut, Bos.
Bill of Lading Drafts, Collections and all Banking and Trust matters entrusted to us will receive prompt and careful attention.																		
"	People's Savings Bank Jun'37Stmt 53-8 ©\$'64	H. C. Midgley A. H. Bullock, Ch. of Bd. Geo. Crompton V. P.	F. W. White G. F. Booth A. S. Heywood	G. E. Ryan, Tr. P. B. Moran, V. P. Ed. W. Kinsley, V. P.	W. C. Radcliffe, Sec. P. H. G. Harris, A. Tr.	2,000	1,507	30,824	59	34,390	988	5,674	5,551	20,318	1,859		2d N., N. Shawmut, and 1st N., Bos.; Worcester Co. Tr. and Mech. N., Worcester.	
"	WORCESTER COUNTY INSTITUTION FOR SAVINGS Jun'37Stmt 53-5 ©\$1828	S. B. Woodward	T. H. Gage E. T. Esty J. C. Stewart	D. S. Pierce, Tr. H. E. Bigelow, A. Tr. C. A. Hamilton, Clk.	H. I. Spencer, A. Tr. F. Holdsworth, Jr., A. Tr. G. L. Emery, A. Tr.	3,275	2,815	52,304	123	58,517	1,487	17,404	10,189	27,189	2,248		Merch. N., 1st N., N. Shawmut, and 2d N., Bos.; Wor. Co. Tr. and Mech. N., Worcester.	
"	*WORCESTER COUNTY TRUST CO. Jun'37Stmt 53-1 ▲T:\$ 1804 ◆ 53-1	GEORGE AVERY WHITE A. R. BRIGHAM J. J. FLYNN W. S. SHEPARD F. W. HOLDEN J. C. ANDREW, A. Tr. and A. Tr. Off.	A. B. BRIGHAM V. P. and Tr. W. J. MCKINLEY, V. P. and Tr. Off. C. LANE GOSS, V. P. and Tr. Off. R. C. ORDWAY, A. Tr. and A. Tr. Off.	H. R. MCINTOSH, V. P. and Tr. W. J. MCKINLEY, V. P. and Tr. Off. C. J. RUSSELL, V. P. and Tr. Off. S. H. SWIFT, A. Tr. and A. Tr. Off.	R. W. DAVIS, P. E. DOOLEY, B. W. GREENWOOD, H. B. POTTER, C. J. RUSSELL, S. H. SWIFT, H. T. TILLSON, Ass't. Treasurers	1,000 Pf. 2,000	1,096	1,403	39,191	8	44,698	13,617	12,240	5,112	12,654	1,075		Chase N., Bk. of the Manhattan Co., Chem. Bk. and Tr. Co. and Gty. Tr. Co., N. Y.; Cont. Ill. N. Bk. & Tr. Co., Chi.; 1st N., Merch. N., and N. Shawmut, Bos.; Phil. N., Phil.
CITY OFFICES AT: 446 Main St.; 344 Main St.; 16 Franklin St.; Lincoln Square. Fitchburg, Mass., Spencer, Mass., Other offices at: Fitchburg, Mass., UNTS AND COL																		
"	Worcester Five Cts. Sav. Bank Jun'37Stmt 53-7 ©\$'54	M. F. Converse	Chandler Bullock G. W. Mackintire W. E. Sibley	H. G. Taylor, Tr.	L. H. Cross, A. Tr. O. V. Ekstrom, A. Tr.	1,950	1,920	31,893	7	35,770	1,088	9,770	7,847	16,011	1,054		Chase N., N. Y.; 1st N., Merch. N., and N. Shawmut, Bos.	
"	Worcester Mech. Sav. Bank Jun'37Stmt 53-8 ©\$'51	Arthur Guy	A. P. Rugg H. T. Pierpont	C. L. Burleigh, V. P. and Tr. D. V. Brown, A. Tr. L. B. Goff, Tr.	Paul Alderman, A. Tr.	1,496	1,497	25,819	70	28,882	903	6,285	8,134	11,990	1,570		1st N., 2nd N., N. Shawmut, Day Tr. Co., and Merch. N., Boston.	
"	Worcester Morris Plan Co. Jun'37Stmt 53-12 15	M. F. Converse	H. D. McCowan, Exec.		W. S. Keeler, A. Tr.	100	100	114	916	1,230	37			1,190	3		Worcester Co. Tr. and Mech. N., Worcester.	
"	Worcester Clearing House (Members indicated by a *) J. S. BACHE & CO. (Slater Bldg.)	F. B. Washburn		H. R. McIntosh	C. Lane Goss, Sec. and Tr. O. S. STETSON, Mgr.	(See pages 64-65-66 of Number of Cities, States, etc.)				National, State and Private Banks, Total							J. S. Bache & Co., N. Y.	
Wrentham 1000 Norfolk I17	Nat'l. Bank of Wrentham Jun'37Stmt 53-605 Ad@T:1832	G. W. Gilmore	Murray Winter	C. B. McDougald		15 Pf. 52	9	9	454	539	79	10	326	108	16		Mnfrs. N., N. Y.; 2d N., Bos.	
Yarmouth Pt. 1500 Barnstable M13	First Nat'l. Bk. of Yarmouth Jun'37Stmt 53-606 ▲@T:4	T. S. Crowell	F. C. Swift	Gorham Pulsifer	F. C. Ryder	100	82	15	882	1,079	190	84	233	479	93		1st N., Bos.	

BANK CHECKS FOR NEW ENGLAND BANKERS MADE BY NEW ENGLAND CRAFTSMEN **J. C. HALL COMPANY** PROVIDENCE RHODE ISLAND

Number under Name of Bank is the Transit Number given to each bank in U. S. exclusively by The Rand-McNally Bankers' Directory, under the authority of The American Bankers Ass'n.

MICHIGAN

Non-Bank Towns with Nearest Banking Point (Indexed Access), Lawyers, Laws (Indexed) in back of this volume. For Interest Rates, Holidays, etc., see Laws.

Table with columns: TOWN AND COUNTY, Bank Name, President, Vice-President, Cashier, Ass't Cashier, LIABILITIES (Capital, Surplus, etc.), RESOURCES (Cash, U.S. Gov. Securities, etc.), and PRINCIPAL CORRESPONDENTS.

NATIONAL BANK OF DETROIT

NATIONAL BANK OF DETROIT



OFFICERS

Chairman of the Board, JAMES INGLIS WALTER S. McLUCAS, *President*

GENERAL

VICE-PRESIDENTS

HERBERT L. CHITTENDEN DONALD F. VALLEY
HAL Y. LEMON BEN E. YOUNG

BANKING DEPARTMENT

VICE-PRESIDENTS

SCOTT CARPENTER FRANK E. O'BRIEN WALTER F. TRUETTNER
RALPH H. GAINES EDWARD H. ROGERS ALFRED T. WILSON

ELBERT S. BURNS, *Cashier* EARL J. FAILOR, *Comptroller*

ASSISTANT VICE-PRESIDENTS

W. EARLE BLAKELEY EUGENE T. GARNER EDWARD C. MAHLER
GEORGE W. CILLEY LEO D. HEAPHY RAY H. MURRAY
DENNIS A. DARIN HERMAN A. LEITNER JOHN R. WALSH
ARNOLD D. FREYDL ALVAN MACAULEY, JR. JOHN S. WELLS

ASSISTANT CASHIERS

HAROLD B. ASPLIN GEORGE S. HOPPIN, JR. HARRY C. SCHAEFER
CHARLES P. BESANCON W. ROSS LAING BERNHARD C. SCHUMACHER
ALFRED R. GLANCY, JR. WILLIAM POWERS JAMES T. SHAW
WILLIAM H. HOEY JOHN M. REICHENBACH GEORGE H. ZIMMERMAN

OTTMAR A. WALDOW, *Auditor*

TRUST DEPARTMENT

HENRY S. HULBERT, *Vice President and Trust Officer*
C. H. HABERKORN, JR., *Vice President and Assistant Trust Officer*
HENRY T. BODMAN, *Assistant Trust Officer*
GEORGE E. PARKER, JR., *Assistant Trust Officer*

TRUST INVESTMENT COMMITTEE

HENRY S. HULBERT, *Chairman*
FRED J. FISHER JAMES INGLIS
JOHN B. FORD, JR. WALTER S. McLUCAS

DIRECTORS

HENRY E. BODMAN JAMES S. HOLDEN JAMES T. McMILLAN
DONALDSON BROWN JAMES INGLIS PETER J. MONAGHAN
CHARLES T. FISHER WILLIAM S. KNUDSEN R. PERRY SHORTS
FRED J. FISHER ALVAN MACAULEY ALFRED P. SLOAN, JR.
JOHN B. FORD, JR. WALTER S. McLUCAS

R E S O U R C E S E X C E E D \$ 4 0 0 , 0 0 0 , 0 0 0 . 0 0

MICH.

INDEX TO COUNTIES.

- Alcona P 10
- Alcona P 11
- Alcona P 12
- Alcona P 13
- Alcona P 14
- Alcona P 15
- Alcona P 16
- Alcona P 17
- Alcona P 18
- Alcona P 19
- Alcona P 20
- Alcona P 21
- Alcona P 22
- Alcona P 23
- Alcona P 24
- Alcona P 25
- Alcona P 26
- Alcona P 27
- Alcona P 28
- Alcona P 29
- Alcona P 30
- Alcona P 31
- Alcona P 32
- Alcona P 33
- Alcona P 34
- Alcona P 35
- Alcona P 36
- Alcona P 37
- Alcona P 38
- Alcona P 39
- Alcona P 40
- Alcona P 41
- Alcona P 42
- Alcona P 43
- Alcona P 44
- Alcona P 45
- Alcona P 46
- Alcona P 47
- Alcona P 48
- Alcona P 49
- Alcona P 50
- Alcona P 51
- Alcona P 52
- Alcona P 53
- Alcona P 54
- Alcona P 55
- Alcona P 56
- Alcona P 57
- Alcona P 58
- Alcona P 59
- Alcona P 60
- Alcona P 61
- Alcona P 62
- Alcona P 63
- Alcona P 64
- Alcona P 65
- Alcona P 66
- Alcona P 67
- Alcona P 68
- Alcona P 69
- Alcona P 70
- Alcona P 71
- Alcona P 72
- Alcona P 73
- Alcona P 74
- Alcona P 75
- Alcona P 76
- Alcona P 77
- Alcona P 78
- Alcona P 79
- Alcona P 80
- Alcona P 81
- Alcona P 82
- Alcona P 83
- Alcona P 84
- Alcona P 85
- Alcona P 86
- Alcona P 87
- Alcona P 88
- Alcona P 89
- Alcona P 90
- Alcona P 91
- Alcona P 92
- Alcona P 93
- Alcona P 94
- Alcona P 95
- Alcona P 96
- Alcona P 97
- Alcona P 98
- Alcona P 99
- Alcona P 100



RAND McNALLY
POPULAR MAP OF
MICHIGAN
 SCALE 1:2,408,000
 1 Inch = 38 Statute Miles
 1 Centimeter = 24 Kilometers

Statute Miles
 Kilometers

Copyright by Rand McNally & Company, Chicago, Made in U.S.A.

The BLUE BOOK Costs Less

Based on circulation, advertising space in the Rand McNally Bankers Blue Book costs one-third that of *any* similar publication, and reaches a larger audience than that afforded by *all* similar publications combined.

THE RAND McNALLY BANKERS DIRECTORY

The Bankers BLUE BOOK

ESTABLISHED 1872



RAND McNALLY & CO., *Publishers*

NEW YORK CITY

WASHINGTON, D. C.

536 So. Clark St., Chicago

SAN FRANCISCO

TOWN AND COUNTY.	Mem. A. B. A. *New \$State Priv. \$Mem. State B. Ass'n. [Etab. \$Fed. Res. Depts. Trust B-Bond d-Safe Deposit Savings FDIC	PRESIDENT.	VICE-PRESIDENT.	CASHIER.	ASS'T CASHIER.	LIABILITIES. (In Thousands of Dollars)					RESOURCES.					PRINCIPAL CORRESPONDENTS.	
						Capital	Surplus	Und. Prof. and or Reserves	Deposits	Other Liabilities	Totals	Cash, Ex. & Due from Bks	U.S. Gov. Securities	Other Securities	Loans & Discounts		Other Resources
Armada 840 7 Macomb O23 Ashley 419 7 Gratiot N16	Armada State Bank Jun'37Stmt 74-491 Ad@:11 First State Bank Ad@:108 Jun'37Stmt 74-551	W. C. Bottomley A. G. Aldridge, Ch. of Bd. and Pres.	Orvy Hulett A. B. Bower Geo. Reeb	James E. Neely G. A. Lewis	C. A. Plauman	\$ 25 25	----- \$ 5	\$ 9 2	\$ 574 213	----- \$ 2	\$ 608 247	\$ 177 109	\$ 160 -----	\$ 155 67	\$ 108 62	\$ 8 9	Cent. Han. Bk. & Tr. Co., N. Y. Cont. Ill. N. Bk. & Tr. Chl.; Comw. - Com'l State, Det. Comw.-Com'l State, Det.
Athens 622 7 Calhoun Q14	First State Bank of Mendon 74-552 Ad@:13	-----	-----	T. E. Sinclair, Mgr.	-----	-----	-----	-----	-----	(Branch of First State Bank, of Mendon, Mich.)	-----	-----	-----	-----	-----	-----	
Auburn 318 7 Bay M18	Peoples State Savings Bank Jun'37Stmt 74-554 Ad@:09	J. B. Sullivan Fred Endline, Ch.	Ira E. Loose	Rex A. Snider	-----	25	9	1	273	7	315	34	35	2	240	4	1st N., Chl.; Det. Bk., Det.; Bay City, Bay City.
Au Gres 208 7 Arenac L21	Au Gres State Bank Jun'37Stmt 74-555 Ad@:12	H. C. Noggle, Ch. of Bd. and Pres.	Edwin W. Sims, Jr.	T. E. Reichle	-----	20 Pf. 20	2	1	328	10	381	64	68	133	98	18	Peo. Com'l & Sav., Bay City; N. Bk. of Det., Det.; 2d N., Saginaw.
Augusta 711 7 Kalamazoo Q14	State Bank of Augusta Jun'37Stmt 74-556 Ad@:09	E. M. Cadwallader	E. L. Hursley	W. G. Horton, Cash. and Sec.	Gail McDonald	10 Pf. 20	7	4	263	2	306	40	-----	34	215	17	N. Bk. of Det., Det.; Am. N., Kalamazoo.
Bad Axe 2332 7 Huron L23	Hubbard State Bank 74-883 Ad@:01 Jun'37Stmt	Frank W. Hubbard	J. N. Rankin J. L. Burgess	Oscar Rogers, V. P. and Cash. Jos. R. Harris, Aud.	H. B. Alexander	30 Pf. 25	30	40	1,213	-----	1,338	284	185	267	581	21	Cent. Han. Bk. & Tr. Co., N. Y.; Det. Bk. and Mnfrs. N., Det.
Baldwin 518 7 Lake M12	Lake County State Bank Jun'37Stmt 74-560 Ad@:08	C. W. McPhail	R. J. Smith	H. J. Hollister	A. L. Bradford J. I. Foster	20 Pf. A13	7	8	445	28	521	73	106	24	272	46	1st N., Chl.; Old Kent, G. Rap.
Bangor 1274 7 Van Buren Q11 Bark Elver 300 9 Delta H7	West Michigan Sav. Bank Jun'37Stmt 74-562 Ad@:12 Bark River State Bk. Jun'37Stmt 74-565 Ad@:10	Chas. E. Cross Jos. H. Boyle	F. A. Burger Rebecca Fausnaugh B. E. Douglas	O. N. Cross E. J. Bergman	E. J. Loveland P. L. Bergman	80 Pf. 20 20	20	1	990	-----	1,111	104	250	302	405	50	Chase N., N. Y.; City N. Bk. & Tr., Chl.
Barryton 331 7 Mecosta M15	Barryton State Sav. Bank Jun'37Stmt 74-566 Ad@:08	W. T. Laffin	Jake Otterbine	W. W. Wood	A. J. Wood Hazel Robinson, Sec.	2 (15 Pf. A) (13 Pf. B)	5	7	279	-----	321	100	17	75	114	15	Mnfrs. Tr., N. Y.; City N. Bk. & Tr. Co., Chl.; Mnfrs. N., Det.
Battle Creek 43,573 7 Calhoun Q15	*CENTRAL NATIONAL BANK AT BATTLE CREEK Jun'37Stmt 74-76 Ad@:03	FRANK G. EVANS, Pres. and Tr. Off. E. R. MORTON, Ch. of Bd.	O. A. ROSSMAN, Exec. G. W. SMITH	P. J. ROSS	E. J. FISK, A. Cash. & A. Tr. Off. E. M. BUCHANAN, Auditor	400 Pf. 500	100	147	7,052	-----	8,199	1,146	2,672	1,238	1,899	1,244	N. City, N. Y.; 1st N. and Cont. Ill. N. Bk. & Tr. Co., Chl.; N. Bk. of Det., Det.
	*CITY NATIONAL BANK & TRUST COMPANY Jun'37Stmt 74-74 Ad@:07	G. EDWIN KAYE CHAS. BINDER E. H. JEWELL, Asst. Vice-Pres.		G. O. HOFFMINS, V. P. and Cash. GEO. F. ALDRICH, Tr. Off.	E. H. JEWELL W. D. LEISENRING, Aud.	221 Pf. 329	100	121	6,160	30	6,961	1,036	1,330	1,514	1,877	1,204	Cent. Han. Bk. & Tr. Co., N. Y.; City N. Bk. & Tr. Co., Chl.; Mnfrs. N. and N. Bk. of Det., Det.
	*SECURITY NATIONAL BANK Jun'37Stmt 74-73 Ad@:34	L. J. KARCHER G. C. MCKAY, Chairman	W. I. STODDARD C. L. FORD, Asst. Vice Pres.	H. F. CONKLIN C. J. JACKSON, Auditor G. G. BOLE, Tr. Off.	L. E. TOBIAS VIOLET E. REDMOND E. S. LEAN R. E. ADRIANSON	400 Pf. 570	230	112	6,664	45	8,021	2,686	1,125	1,501	1,844	865	Gty. Tr. Co., N. Y.; Harris Tr. & Sav., Northern Tr., 1st N., and Cont. Ill. N. Bk. & Tr. Co., Chl.; N. Bk. of Det., Det.
	Battle Creek Clearing House (Members indicated by a *)	F. G. Evans	-----	O. E. Kaye, Sec.	-----	(See pages 64-65 of Deposits by Cities, or Number of States, etc.)	-----	-----	-----	-----	National, State and Private Banks, Total	-----	-----	-----	-----	-----	-----
	J. S. BACHE & CO. (Security Natl. Bk. Bldg.)	-----	-----	JOHN H. JACHALKE, Mgr.	-----	-----	-----	-----	-----	-----	-----	-----	-----	-----	-----	-----	J. S. Bache & Co., N. Y.

NATIONAL BANK OF DETROIT

Number under Name of Bank is the Transit Number given to each bank in U. S. exclusively by The Rand-McNally Bankers' Directory, under the authority of The American Bankers Ass'n.

MICHIGAN—Continued

Non-Bank Towns with Nearest Banking Point (Indexed Access.), Lawyers, Laws (indexed) in back of this volume. For Interest Rates, Holidays, etc., see Laws.

TOWN AND COUNTY. *County Seats. Fig. is F. Res. Dist. 0 is Detroit Br.	Mem. A. B. A. *New State Priv. †Mem. State B. Ass'n. [Estab. ♦Fed. Res. Depts: T-Trust B-Bond d-Safe Deposit © Savings ▲FDIC	PRESIDENT.	VICE-PRESIDENT.	CASHIER.	ASS'T CASHIER.	LIABILITIES. (In Thousands of Dollars)						RESOURCES.					PRINCIPAL CORRESPONDENTS.
						Capital	Surplus	Und.Prof. and or Reserves	Deposits	Other Liabilities	Totals	Cash, Ex. & Due from Bks	U.S. Gov. Securities	Other Securities	Loans & Discounts	Other Resources	
Carson City 972 7 Montcalm N16	State Bank of Carson City Jun'37Stmt 74-589 Ad@T\$87	Ira Cummings	E. D. Lyon B. E. Somers, V. P. and Sec.	Clare Harden		\$ 35	\$ 14	\$ 2	\$ 500		\$ 551	\$ 52	\$ 72	\$ 321	\$ 88	\$ 18	Chase N., N. Y.; Cont. Ill. N. Bk. & Tr., Chi.; Mnfrs. N., Det.
Carsonville 444 7 Sanilac N24	Exchange State Bank Jun'37Stmt 74-528 Ad@T\$01	H. F. O'Connor	George M. Dwelley	F. O. Crorey	Eleanor Rich	25	1		220	\$ 10	256	40	45	108	50	13	N. Bk. of Det., Mnfrs. N., and Com'w.-Com'l State, Det.
Caseville 412 7 Huron L22	Kindle State Bank 74-590			John A. Petzold, Mgr.		(Caseville Branch of Kinde State Bank, Kinde, Mich.)											
Caspian 1888 9 Iron G2	Commercial Bank 74-845			Carter Karkeet, Mgr.		(Caspian Branch of Commercial Bank, Stambaugh, Mich.)											
Cass City 1261 7 Tuscola M22	Cass City State Bank Jun'37Stmt 74-442 Ad@T\$21	Meredith B. Auten	G. A. Tindale	C. M. Wallace		40	20	4	400		464	72	28	102	262		N. Bk. of Det., Det.
" " " " "	Pinney State Bank 74-443 Ad@T\$86	F. H. Pinney		Ernest Croft	D. W. Benkelman	50	10	12	598	60	730	144	98	217	206	65	Chase N., N. Y.
Cassopolis 1448 7 Cass R12	Cass County State Bank Jun'37Stmt 74-410 Ad@T\$09	W. O. McCutcheon	S. I. Rudd R. F. Peck	W. B. Decker	C. L. Corbit	40	17	4	475		536	200	100	66	147	23	Cont. Ill. N. Bk. & Tr. Co., Chi.
" " " " "	First National Bank Jun'37Stmt 74-409 Ad@T\$71	J. P. Hopkins	H. D. Gleason	J. K. Ritter A. E. Fitzgerald, A. C.	Frank G. Squires Ruby A. Fletcher	50	50	7	758		865	166	191	270	226	12	1st N., N. Y.; 1st N. and Cont. Ill. N. Bk. & Tr., Chi.
Cedar 800 7 Leelanau J13	State Bank of Cedar Jun'37Stmt 74-592 Ad@T\$13	J. C. Vlack	Frank Ruthardt F. E. Murphy	Avery Gaffield		20			260		300	55	7	84	138	16	Mnfrs. Tr. Co., N. Y.; Harris Tr. & Sav., Chi.; N. Bk. of G. Rap., G. Rap.
Cedar Springs 1104 7 Kent N13	Cedar Springs State Bank Jun'37Stmt 74-593 Ad@T\$36	H. W. Wheeler	D. J. Remer	Lee Griswold		25	4	1	230	3	263	100	67	20	55	21	Chase N., N. Y.; Old Kent and N. Bk. of Grand R., Grand R.
Center Line 2604 7 Macomb P23	State Savings Bank 74-1199 Ad@T\$86	H. A. Schmidt		Thomas A. Smith, A. Mgr.		(Center Line Office of State Savings Bank, Warren, Mich.)											
Centerville 820 7 St. Jo. R13	Wolf Bros State Bank Jun'37Stmt 74-594 Ad@T\$08	Frank Wolf	E. C. Engle	C. D. Mosher	Paul Dillon	30		13	388		431	156	130	23	118	4	Chase N., N. Y.; City N. Bk. & Tr. Co., Chi.; Commonwealth Com'l State, Det.
Charlevoix 2247 7 Charlevoix I15	Charlevoix County State Bk. Jun'37Stmt 74-329 Ad@T\$82	Robert Bridge	M. A. Levinson	Harry W. Ladd	E. D. Hawley	25	7	5	467		504	135	73	101	179	16	Cent. Han. Bk. & Tr., N. Y.; Cont. Ill. N. Bk. & Tr., Chi.; N. Bk. of Det., Det.
" " " " "	Charlevoix State Sav. Bank Jun'37Stmt 74-330 Ad@T\$05	H. A. Craig	F. F. McMillan F. S. Myers	A. L. Livingston		25	2	5	208		240	49	23	83	76	9	Chase N., N. Y.; 1st N., Chi.; Mnfrs. N., Det.; N. Bk. of G. Rap., G. Rap.
Charlotte 5807 7 Eaton P16	Eaton County Savings Bank Jun'37Stmt 74-276 Ad@T\$99	F. H. Beach	F. S. Beach M. Vomberg	P. H. Barber Cash., Sec. and Tr. Off.	Claude W. Behrens, A. C. and A. Tr. Off.	54	15	8	925		1,002	321	172	359	136	14	Cent. Han. Bk. & Tr., N. Y.; Northern Tr. Co., Chi.
" " " " "	First National Bank Jun'37Stmt 74-274 Ad@T\$70	Wilson Geddes	C. S. Brown	R. S. Preston, V. P. and Cash.	W. J. Hauenstein, C. E. Rice	100	30	29	1,717		1,876	469	369	736	275	27	Cent. Han. Bk. & Tr. Co., N. Y.; Harris Tr. & Sav., Chi.
Cheboygan 4923 7 Cheboygan H17	Cheboygan State Sav. Bank Jun'37Stmt 74-219 Ad@T\$05	F. A. Haut	Herbert D. Bockes	F. A. Haut	Jerome M. Kinney A. L. Shields	40	15	5	388		448	86	58	219	84	1	Mnfrs. Tr. Co., N. Y.; Cont. Ill. N. Bk. & Tr. Co., Chi.
" " " " "	Citizens National Bank Jun'37Stmt 74-221 Ad@T\$81	M. D. Fralick	R. W. Lund	H. C. Friday	E. C. Liebner	60	25	26	1,227		1,378	179	190	772	205	32	Chase N., N. Y.; N. Bk. of Det., Det.
Chelsea 2071 7 Wash'aw Q19	CHELSEA STATE BANK Jun'37Stmt 74-363 Ad@T\$76			J. L. FLETCHER Special collection facilities. Personal attention given on all items. In all departments. Try our prompt remittments. Try us for superior service. Please send 15c with each right draft for presentation and 25c for Credit Reports.	G. J. MAYER Charles S. Harmon C. W. Schafer, Tr. Off.	55	55	70	1,275		1,455	290	118	593	419	35	Chase N., N. Y.; Cont. Ill. N. Bk. & Tr., Chi.; N. Bk. of Det., Det.
Chesaning 1594 7 Saginaw N19	Chesaning State Bank Jun'37Stmt 74-407 Ad@T\$99			G. W. Schafer F. A. Greenfelder	F. M. Hopkins	64	21	18	858	59	1,020	176	272	323	163	86	Cent. Han. Bk. & Tr., N. Y.; Cont. Ill. N. Bk. & Tr., Chi.; N. Bk. of Det., Det.
Clare 1491 7 Clare M16	Citizens State Bk. Ad@T\$09 Jun'37Stmt 74-414	James S. Bicknell, Ch. of Bd. and Pres.	Dr. A. E. Mulder Wm. H. Bicknell	Mark H. Bicknell	Theo. Wallington	25	10	17	900	40	1,048	160	54	300	260	274	Chase N., N. Y.; Cont. Ill. N. Bk. & Tr., Chi.; N. Bk. of Det., Det.
Clarkston 639 7 Oakland P22	Clarkston State Bank Jun'37Stmt 74-958 Ad@T\$13	G. D. King T. J. Foley, Ch. of Bd.	G. A. Walter	R. C. Ainsley	Robt. Jones	25	6	9	536		576	120	101	157	186	12	Cent. Han. Bk. & Tr., N. Y.; Mnfrs. N. and N. Bk. of Det., Det.
Clarksville 284 7 Iona O15	Edwin Nash State Bank Jun'37Stmt 74-596 Ad@T\$11	A. I. Laughlin, Ch. of Bd. and Pres.	Lewis Mick	A. H. Johnson	Lynne Nash	25		3	126		154	16	43	66	27	2	Harris Tr. & Sav., Chi.; Am. State, Lansing; N. Bk. of G. Rap., G. Rap.
Clayton 372 7 Lenawee R17	Exchange Bank of W. W. Cooke & Co. 74-597 Ad@T\$82	W. W. Cooke, Jr.	G. V. Cooke	W. W. Cooke, Jr.		20	3		118		141	27	5	65	15	29	1st N., Chi.; Tol. Tr. Tol.; Adrian State Sav., Adrian.
Clinton 1026 7 Lenawee Q20	State Savings Bank Ad@T\$18 Jun'37Stmt 74-457	L. W. Kimball	F. W. Hogan W. B. Richmond	W. P. Van Tuyle		50	13	1	383		447	233	69	44	94	7	Chem. Bk. & Tr., N. Y.; Det. Bk. and N. Bk. of Det., Det.

NATIONAL BANK OF DETROIT

Number under Name of Bank is the Transit Number given to each bank in U. S. exclusively by The Rand-McNally Bankers' Directory, under the authority of The American Bankers Ass'n.

MICHIGAN—Continued

Non-Bank Towns with Nearest Banking Point (Indexed Access), Lawyers, Laws (indexed) in back of this volume. For Interest Rates, Holidays, etc., see Laws.

TOWN AND COUNTY. County Seats. Fig. is F. Res. Dist. is Detroit Branch.	Mem. A. B. A. *New State Priv. Mem. State B. Ass'n. (Estab. Fed. Res. Depts. Trust Bond d-Safe Deposit Savings FDIC	PRESIDENT.	VICE-PRESIDENT.	CASHIER.	ASS'T CASHIER.	LIABILITIES. (In Thousands of Dollars)						RESOURCES.					PRINCIPAL CORRESPONDENTS.
						Capital	Surplus	Und. Prof. and Reserves	Deposits	Other Liabilities	Totals	Cash, Ex. & Due from Bks	U.S. Gov. Securities	Other Securities	Loans & Discounts	Other Resources	
Chlo1548 7 Genesee N20 Coldwater.....6735 7 Branch R15	Ohio State Bank...Ad@*11 Jun'37Stmt 74-600 Branch County Savings Bank Jun'37Stmt 74-229Ad@*11'90	M. C. Doyle	F. M. Houghton	R. F. Covert	Belle M. Curtis	\$ 25 Pf. 25 75	\$ 4	\$ 400	18	1,587	1,765	\$ 86	\$ 86	\$ 106	\$ 164	\$ 12	Citiz. Com'l & Sav. and Genesee Co. Sav., Flint.
" " " " " "	Southern Michigan Nat'l Bk. Jun'37Stmt 74-228Ad@*11'72	N. G. Kohl	H. K. Snyder.	H. E. Lees	Wm. H. Sweet	165	90	50	2,212	2,517	522	297	635	672	391	Chase N., N. Y.; 1st N., Chi.	
Coleman667 7 Midland M17	State Bank of Coleman Jun'37Stmt 74-601 Ad@*11'02		C. H. Macomber	R. A. Murphy	N. D. Myers	20 Pf. 14	7	10	321	372	93	127	2	130	20	Chase N., N. Y.; N. Bk. of Det., Det.; 2nd N. Bk. & Tr. Co., Saginaw.	
Coloma826 7 Berrien Q10	State Bank of Coloma 74-602Ad@*11'09 Jun'37Stmt	F. W. Cochran	Burr Bartram G. R. Dater	H. E. Lyon, V. P. and Cash.	Cora A. Furman	25 Pf. 20			404	449	282	3	42	80	42	N. City, N. Y.; Northern Tr. Co., Chi.	
Colton781 7 St. Joseph R14	E. Hill & Sons State Bank Jun'37Stmt 74-608 Ad@*11'70	G. E. Farrand	Susan V. Hill	E. J. Hill	J. A. Karchner Eva I. Hill	30 Pf. 27		5	437	499	153		45	287	14	Chase N., N. Y.; Cont. Ill. N. Bk. & Tr. Co., Chi.; Mnfrs. N., Det.	
Concord603 7 Jackson Q17	Farmers State Bank Jun'37Stmt 74-805Ad@*11'84	F. N. Aldrich	Alfred Folks F. S. Tutthill	Dean G. Todd		25		11	398	434	117	15	66	179	57	Cont. Ill. N. Bk. & Tr., Chi.; N. Bk. of Det., Det.; N. Bk. of Jackson, Jackson.	
Constantine 1259 7 St. Joseph R13	First Commercial Savings Bank...74-428 Ad@*11'94 Jun'37Stmt	Ed. Roderick W. H. Smith, Ch. of Bd.	E. L. Estes Frank Wolf	M. H. Bennett	M. S. Dickerson	51		17	705	\$ 38	811	304	327	35	100	45	Gty. Tr. Co., N. Y.; Cont. Ill. N. Bk. & Tr. and Northern Tr. Chi.; Comw.-Com'l State, Det.
Coopersville 1004 7 Ottawa O12	Coopersville State Bank 74-607Ad@*11'03 Jun'37Stmt	T. H. Lillie	L. D. Mills	C. L. Van Frank	Paul Hahn Wayne C. Murray, Aud.	40			640	9	689	150	77	250	195	17	Old Kent, G. Rap.
Corunna1936 7 Shiawassee O19	Old Corunna State Bank 74-610 Ad@*11'06 Jun'37Stmt	E. T. Sidney	W. A. Rosenkrans	F. W. Notnagel	F. L. Brooks	40	30	6	905	13	994	142	196	296	318	42	N. City, N. Y.; N. Bk. of Det., Det.
Covert450 7 Van Buren Q10 Croswell.....1470 7 Sanilac N25	Van Buren State Bank 74-1184 Ad@*11'99 State Bank of Croswell 74-405 Ad@*11'80 Jun'37Stmt	M. H. Aitkin	H. W. Wixon	F. L. Fenton, V. P. and Cash.	M. K. Davis	72		11	870	953	207	316	341	75	14	Chase N., N. Y.	
Crystal450 7 Montcalm M16	State Bank of Crystal Jun'37Stmt 74-613 Ad@*11'15	Alva LaSalle	E. R. Steere	Earl J. Frost		20 Pf. 15	10	3	465	3	516	82	104	234	85	11	N. Bk. of Det., Det.; N. Bk. of G. Rap., G. Rap.
Crystal Falls 2295 9 Iron F3	First National Bank Jun'37Stmt 74-614 Ad@*11'34	Herman Holmes, Ch. of Bd. and Pres.	E. J. Oswald	Ward J. Kelly	Alexander Ross	35 Pf. 15	10	11	635	706	190	71	377	48	20	N. City, N. Y.; Cont. Ill. N. Bk. & Tr., Chi.; 1st Wis. N., Mil.	
Dafer90 9 Chippewa F18	Dafer Savings Bank of Roe, Turner, Field & Co.,@*11'19 Jun'37Stmt 74-1045	N. L. Field, Ch. of Bd. and Pres.	A. L. Hiller	W. F. Roe		15		3	70	2	90	15	10	30	35	Cont. Ill. N. Bk. & Tr. Co., Chi.; Sault Sav., Sault Ste. Marie.	
Davison1298 7 Genesee O21	DAVISON STATE BANK 74-617 Ad@*11'96 Jun'37Stmt	I. J. BERRY	A. S. HARRISON	O. W. KEELOR	H. P. HOLSER	50		8	450	508	132	115	139	115	7	Cent. Han. Bk. & Tr. Co., N. Y.; Citiz. Com'l & Sav., Flint; N. Bk. of Det., Det.	
Dearborn50,858 7 Wayne Q22	THE MANUFACTURERS NATIONAL BANK OF DETROIT 74-618 Ad@*11'96 Jun'37Stmt	PROMPT ATTENTION GIVEN BY BILL OF LADING DRAFTS. SEND US YOUR COLLECTIONS.															
Decatur1582 7 Van Buren Q12	First State Bank...Ad@*11'90 Jun'37Stmt 74-419	E. E. Copley, Ch. of Bd. and Pres.	L. E. VanAntwerp	L. E. Van Antwerp		40 Pf. 27	5	5	567	644	105	181	77	225	56	Chase N., N. Y.; 1st N., Chi.; Am. N., Kalamazoo.	
Deerfield512 7 Lenawee R21	Deerfield State Bank Jun'37Stmt 74-619 Ad@*11'06	A. J. Ingold	Guy H. Roberts	Fred. W. King		20 Pf. 20		1	361	4	406	89	95	38	169	15	Cont. Ill. N. Bk. & Tr. Co., Chi.; Tol. Tr. Co., Tol.; N. Bk. of Det., Det.
Deford138 7 Tuscola M22	Deford Bk. of A. Frutchey & Sons...74-620 Ad@*11'90 Jun'37Stmt	Joseph Frutchey	Alice Nettleton	Geo. McIntyre	Harriett McIntyre, Irene McIntyre, Sec. and Tr.	5		8	123	52	188	14		62	112	2nd N. Bk. & Tr. Co., Saginaw.	
Delray Delton300 7 Barry P14	(See Detroit) Delton State Bank Ad@*11'94 Jun'37Stmt 74-621	Fred O. Hughes, Jennie H. Aldrich, Ch. of Bd.	Jennie H. Aldrich	M. G. Reynolds		20 Pf. 8	10	10	438	486	156	101		210	19	N. City and Chase N., N. Y.; 1st N. and Cont. Ill. N. Bk. & Tr. Co., Chi.; 1st N. Bk. & Tr. Co., Kalamazoo.	

NATIONAL BANK OF DETROIT

Number under Name of Bank is the Transit Number given to each bank in U. S. exclusively by The Rand-McNally Bankers' Directory, under the authority of The American Bankers Ass'n.

DETROIT—Reserve City
(Branch of Federal Reserve Bank, District No. 7)

(Wayne County P 23) County Seat—Pop. 1,568,662

◆ Mem. A. B. A. † New § State † Priv.
‡ Mem. State B. Ass'n. | Estab.
◆ Fed. Res. Depts.: T—Trust B—Bond
d—Safe Deposit © Savings ▲ FDIC

Statement of Condition

June 30, 1937

RESOURCES

Cash on Hand and Due from Banks.....	\$ 42,896,549.40	
*United States Treasury Bills.....	5,476,182.00	
*United States Government Obligations, direct or fully guaranteed.....	47,822,765.26	\$ 96,195,496.66
Corporate and Municipal Securities (due within 5 years).....	14,564,249.82	
Corporate and Municipal Securities (other maturities).....	5,702,110.20	20,266,360.02
Stock in Federal Reserve Bank.....		190,500.00
Loans and Discounts.....	16,339,330.97	
Real Estate Mortgages.....	8,279,306.14	
Real Estate Mortgages Insured under The National Housing Act.....	2,086,905.08	26,705,542.19
Bank Buildings (28 Branches).....	1,903,103.07	
Furniture and Fixtures.....	180,612.08	
Other Real Estate.....	2,022,276.45	
Customers Liability on Acceptances and Letters of Credit.....	41,513.32	
Other Assets.....	253,529.43	4,401,034.35
Income Accrued Receivable(Net).....		372,861.65
Total of All Resources.....		\$148,131,794.87

LIABILITIES

Deposits of Individuals, Corporations, Banks and Others.....	\$ 63,752,980.54	
U. S. Government.....	1,080,000.00	
Treasurer—State of Michigan	3,910,608.75	
Total Demand Deposits.....	68,743,589.29	
Total Savings Deposits.....	72,521,359.07	
Total Deposits.....	\$141,264,948.36	
Our Liability on Acceptances and Letters of Credit.....		41,513.32
Other Liabilities.....		4,421.57
Reserve for Current Expenses and Preferred Stock Dividend.....		64,661.62
Common Stock Dividend (Payable July 31, 1937).....		56,250.00
Capital Investment:		
Preferred Stock.....	3,750,000.00	
Common Stock.....	1,500,000.00	
Surplus and Undivided Profits.....	1,350,000.00	6,600,000.00
For Additional Retirement of Preferred Stock.....		100,000.00
Total of All Liabilities.....		\$148,131,794.87

*All U. S. Government obligations are carried at par value or less. United States Government Securities carried at \$4,600,000.00 in the foregoing statement are pledged to secure public deposits, where required by law.

Member of the Federal Deposit Insurance Corporation

OFFICERS

President
JOSEPH M. DODGE

Vice-Presidents

JAMES H. DOHERTY

RAYMOND A. JACOBS

CHARLES A. KINNEY

RALPH J. ROMER

Cashier
KENNETH PATON

Assistant to the President
KENNETH M. BURNS

ROLAND A. BENGE

EDWIN D. KAY

RAYMOND T. PERRING

GALE L. WESSINGER

Auditor
GUSTAVE A. WELLENSICK

Assistant Cashiers

RONALD W. BAINBRIDGE
CECIL S. HUNT

GLEN A. BAKER

ALBERT H. RUPP

JOHN C. DILWORTH

HAROLD G. FREAR

JOHN W. SCHMITT

JULIAN HALL

W. BEA WALDRIP

DIRECTORS

DAVID S. CARTER
CLAUDE M. HARMON

CHARLES A. DEAN, JR.
FRANK W. HUBBARD
HERBERT B. TRIX

JOSEPH M. DODGE
JAMES T. McMILLAN
NATHAN T. VIGER

JAMES H. DOHERTY
SIDNEY T. MILLER
THADDEUS WALKER

F. T. DUCHARME
CHARLES M. ROEHM

Detroit Clearing House Ass'n. Members shown by *
Affiliated Banks by +

PRINCIPAL CORRESPONDENTS.

Bank of the Manhattan Co.....	New York
Bank of New York & Trust Co.....	New York
Bankers Trust Company.....	New York
Guaranty Trust Co.....	New York
Irving Trust Co.....	New York
Continental Illinois National Bank & Trust Co.....	Chicago
First National Bank.....	Chicago
Northern Trust Co.....	Chicago
Harris Trust & Savings Bank.....	Chicago
National Shawmut Bank.....	Boston
Central National Bank.....	Cleveland
First National Bank.....	Philadelphia
First National Bank.....	St. Louis
Mellon National Bank.....	Pittsburgh
Wells Fargo Bk. & Union Trust Co.	San Francisco
Dominion Bank.....	Toronto, Ontario
Bank of Montreal.....	Windsor, Ontario
Royal Bank of Canada.....	Windsor, Ontario
Barclays Bank.....	London, England

BRANCH OFFICES

CANFIELD-RUSSELL BRANCH STEPHEN A. MILLER, Manager
FENKEL-FAIRFIELD BRANCH FRANCIS A. FISHER, Manager
FORT-CAMPBELL BRANCH GEMOND J. REID, Manager
GRAND RIVER-JOY ROAD BRANCH ANDREW J. LEE, Manager C. LEONARD ABBOTT, Asst. Manager
GRAND RIVER-MEYERS BRANCH DANIEL McQUADE, Manager
GRAND RIVER-REDFORD BRANCH JAMES R. HALL, Manager
GRAND RIVER-TRUMBULL BRANCH CHAS. H. WAINMAN, Manager
GRAND RIVER-WARREN BRANCH ALBERT S. ROTH, Manager
GRATIOT-MACK BRANCH J. A. MENNER, Manager FRED A. JONES, Asst. Manager
GRATIOT-ST. ANTOINE BRANCH MARSHALL WOODS, Manager
GRATIOT-WESTPHALIA BRANCH HAROLD McPHERSON, Manager
HAMILTON-COLLINGWOOD BRANCH ALFRED S. CUDLIP, Manager
HAMILTON-HOLDEN BRANCH CHARLES B. RODGER, Manager
HARPER-CHALMERS BRANCH RUPERT O. KEAIS, Manager
HARPER-VAN DYKE BRANCH ROY W. EDDY, Manager
JEFFERSON-HILLGER BRANCH A. A. INGRAM, Manager
JEFFERSON-PIPER BRANCH ROY C. BROOM, Manager
JOHN R-NEVADA BRANCH EARL M. FAIRBROTHER, Manager
KERCHEVAL-VAN DYKE BRANCH DERVINE T. GOULD, Manager
LINWOOD-JOY ROAD BRANCH H. S. MURPHY, Manager
MACK-CHALMERS BRANCH HUGH KEARNS, Manager
MICHIGAN-24TH BRANCH ROBERT BURNS, Manager
OAKLAND-CLAY BRANCH JEROME STARK, Manager
OAKLAND-WOODLAND BRANCH ALEXANDER GEORGE, Manager
TWELFTH-PINGREE BRANCH CHARLES F. GRAY, Manager
VERNON-JUNCTION BRANCH WILLIAM WANKER, Manager
WARREN-JUNCTION BRANCH LEO A. FRANK, Manager
WOODWARD-BRADY BRANCH HERMAN A. LOEFFLER, Manager CARL A. PARKER, Asst. Manager
WOODWARD-MILWAUKEE BRANCH ROBERT L. ANDERSON, Manager CECIL W. KLETT, Asst. Manager

**The
Detroit
Bank**

Jun '37 Stmt ◆ 9-9 ▲ dB © * 1949

Oldest Bank in Michigan

Established 1849

MAIN OFFICE

Detroit Savings Bank Bldg.
Griswold at State

Name changed Jan. 16,
1936, from The Detroit
Savings Bank

Number under Name of Bank is the Transit Number given to each bank in U. S. exclusively by The Rand-McNally Bankers' Directory, under the authority of The American Bankers Ass'n.

DETROIT—Cont'd—Reserve City
(Branch of Federal Reserve Bank, District No. 7)

(Wayne Co., P 23) County Seat. Population 1,568,662

Mem. A. B. A. *New State Priv. Mem. State B. Ass'n. Estab. Fed. Res. Depts. Trust B-Bond d-Safe Deposit Savings FDIC	PRESIDENT.	VICE-PRESIDENT.	CASHIER.	ASST CASHIER.	LIABILITIES. (In Thousands of Dollars)					RESOURCES.					Detroit Clearing House Assn. Members shown by * Affiliated Bks. by+	
					Capital	Surplus	Und. Prof. and Reserves	Deposits	Other Liabilities	Totals	Cash, Ex. & Due from Bks	U.S. Gov. Securities	Other Securities	Loans & Discounts		Other Resources
Bankers Trust Company Jun '37 Stmt 9-64 d@* \$17 (205 W. Congress)	O. G. Wismer	G. V. N. Lothrop, N.F. Adams, Tr. Off.	Ralph Nixon, V. P. and Sec. A. B. Fauser, A. Sec.	Olin H. Wyman, Tr. John H. Duffy, A. Sec.	\$ 500	\$ 200	\$ 68	\$ 442 (Tr. Dep.)	----- (Funct ions as	\$ 1,210	\$ 750 trust c	\$ 270 ompan y only)	\$ 8	\$ 27	\$ 155	N. Bk. of Det., Det. Bk., Comw.-Com'l., and Mnfrs. N., Det.
Commonwealth-Commercial State Bank 9-31 d@ \$16 (Dime Bank Bldg.) Jun '37 Stmt	Frank Wolf	F. H. Talbot Wm. W. Smith T. A. Smith	H. P. Parshall, Exec. V. P. and Cash. R. F. Thomson, Aud.	A. O. Dahlstrom -- Donal Jenkins S. E. Milne A. R. Blacklock	4,064 (20 branches)	1,038 (Incl. Und. Prof.)	601	57,314	\$ 382	63,399	15,209	30,784	3,027	12,725	1,654	N. City, Irving Tr. Co. and Royal Bk. of Canada, N. Y.; Cont. Ill. N. Bk. & Tr. Co. and 1st N., Chi.; Com. Tr., Kan. C. Mo.; Royal Bk. of Canada, Windsor, Dominion Bk. of Canada, Toronto.
*THE DETROIT BANK	SEE PAGE 568.															
Detroit Trust Company Jun '37 Stmt 9-55 d@* \$1900 (201 W. Fort)	McPherson Browning Harry J. Fox, Ch. of Bd. Ralph Stone, V. Ch. of Bd. Executive Vice-Presidents Lawrence K. Butler Charles P. Spicer Selden B. Daume	Harry L. Stanton C. Tom Darnton Albert E. Green Clarence M. Justice Oscar L. Buhr Arthur F. Bassett Asst. Vice-Pres. Herbert V. Pusch Robert L. Nixon Harry R. Gleason Frederick J. McGavin	Wm. J. Thomas, Tr. Trust Officers P. R. Barton F. J. O'Donnell J. O. Keim C. E. Howard L. J. McClarty B. H. Wicking V. C. Fratcher R. C. Simpson J. H. Chamberlain W. E. Martin Auditor G. Melinat	Asst. Treasurers Norton J. Miller Albert C. Munro Roy L. Thurman August A. Chapp Asst. Secretaries Marcus Bostwick Leonard G. Beckett John J. Spoutz Edwin S. Snyder Carleton B. Leonhard Noble D. Travis A. B. Connable, Jr.	1,423 Pf. 1,361	1,791	815	13,840 (Trust Bal.)	----- (Funct ions as	19,230	14,786 trust c	928 ompan y only)	-----	2,066	1,450	Bkrs. Tr., 1st N., and N. Y. Tr., N. Y.; Cont. Ill. N. Bk. & Tr., Chi.
Equitable Trust Co. Jun '37 Stmt 9-31 (Grissold at Congress)	M. W. Neal, Thomas Neal, Ch.	W. A. Porter, Oliver Spaulding W. C. Haines Oscar A. Kaufman	R. S. Lane, Sr. V. P. and Tr. Omar Hansen, A. Tr. W. C. Haines, A. Sec. N. D. Lane, Aud.	O. D. Marcks, Sr. V. P. and Sec. F. E. Seyfert, A. Sec. H. P. Meloche, A. Sec.	500 (101 Pf. A.) (128 Pf. B.)	541	26	1,863 (Tr. Bal.)	2	3,161	1,889 trust c	76 ompan y only)	-----	14	1,182	Mnfrs. Tr. Co., N. Y.; Am. N. Bk. & Tr., Chi.
*Federal Reserve Bank of Chicago 9-29 Dist. 7	(Branch of Chicago, Ill., For complete information see page 22)															
Industrial Morris Plan Bank Jun '37 Stmt 9-74 d@* \$17 (1408 Washington Blvd.)	E. W. Lewis, Vice-Presidents G. F. Turnbull, Exec. C. T. Bush F. W. Hubbard A. G. Ropp	E. A. Taub, A. V. P. and Aud. W. R. McLean, J. B. Richardson, H. R. Huffman, A. Vice-Presidents	C. L. Rugg, Sec. and Tr. Jas. B. Beattie, K. G. Cone, L. S. Carrick, A. Secretaries	H. C. Sparks, H. E. Klockow, A. Treasurers	500 600 Deb.	250	966	13,694	875	16,885	1,207	1,116	572	13,695	295	Mnfrs. Tr. Co., N. Y.; Cont. Ill. N. Bk. & Tr. Co., Chi.; N. Bk. of Det., Det.
*MANUFACTURERS NATIONAL BANK OF DETROIT	SEE PAGE 570.															
Merchants Bank (Industrial Bank) Jun '37 Stmt 9-86 (1616 Nat'l Bk. Bldg.)	Geo. A. Bigley	K. E. Hallberg	E. P. Hussey, E. L. Southwick, Tr.	C. E. Benner, Sec.	100	27	64	-----	23	214	73	-----	-----	141	-----	-----
Michigan Industrial Bank Jun '37 Stmt 9-80 (500 Griswold St.)	Harvey C. Emery	George H. Kirchner	Adolph F. Klein, Sec. and Tr. J. D. O'Connell, A. Tr.	John N. Petrosky, A. Sec. and A. Tr. Wm. Jaenichen, A. Tr.	100 123 Deb.	20	13	203 (Cert. of In-debt.)	16	475	2	-----	41	419	13	Mnfrs. N. and N. Bk. of Det., Det.
NATIONAL BANK OF DETROIT	SEE PAGE 571.															

(Detroit continued on next page)

NATIONAL BANK OF DETROIT

MILLIONARY BANK OF DELBOILL

DETROIT—Cont'd—Reserve City (Branch of Federal Reserve Bank, District No. 7)

570

●Mem. A. B. A. *New §State & Priv.
 †Mem. State B. Ass'n. †Etab.
 ♦Fed. Res. Depts. T-Trust B-Bond
 d-Safe Deposit © Savings ▲FDIC

Statement of Condition, June 30, 1937

***THE
 MANUFACTURERS
 NATIONAL
 BANK
 OF
 DETROIT**

Jun '37 Stmt 9-33 ▲d@T*33

Member
**Federal Deposit Insurance
 Corporation**

Main Office
PENOBSCOT BUILDING

Offices
 in
**Highland Park
 and
 Dearborn**

RESOURCES	
Loans and Discounts	\$16,899,640.60
Loan-Receiver, First National Bank, Detroit	3,300,000.00
Mortgage Loans	4,854,494.02
Overdrafts	1,948.20
United States Government Obligations Direct and/or Fully Guaranteed	54,867,447.03
Other Bonds, Stocks and Securities	14,472,445.75
Banking Houses (\$281,168.19) Furniture and Fixtures (\$1.00)	281,169.19
Reserve with Federal Reserve Bank	19,100,540.60
Cash, Balances with Other Banks, and Cash Items in Process of Collection	21,237,273.98
Income Accrued but not Collected	218,606.55
Other Assets	374,645.10
TOTAL RESOURCES	\$135,608,211.02

LIABILITIES	
Deposits:	
Demand deposits of individuals, partnerships and corporations	\$84,869,783.35
Time deposits of individuals, partnerships and corporations	22,856,371.98
State, county and municipal deposits	4,789,440.36
United States Government Deposits	26,993.19
Deposits of other banks, certified and Cashier's Checks Outstanding	13,298,016.97
TOTAL DEPOSITS (not Secured by Pledge of Loans and/or Investments)	125,840,505.85
Interest, Taxes, and other Expenses Accrued and Unpaid	91,064.27
Amounts set aside for dividends not declared	45,000.00
Loan Commitments	2,688,699.46
Other Liabilities	62,994.51
Capital (Common 60,000 Shares \$50.00 Par)	3,000,000.00
Surplus	3,000,000.00
Undivided Profits-Net	520,735.44
Reserves for Contingencies	359,211.49
TOTAL LIABILITIES	\$135,608,211.02

MEMORANDUM: LOANS AND INVESTMENTS PLEDGED TO SECURE LIABILITIES - - - - NONE

OFFICERS

JOHN BALLANTYNE
President

HENRY H. SANGER
Vice President

J. F. VERHELLE
Senior Officer and Comptroller

CHARLES K. BARTOW
Cashier

SENIOR OFFICERS

R. P. FRASER

JOHN H. HART

CHARLES A. KANTER

S. R. KINGSTON

FRANK J. MAURICE

B. G. VERNOR

JUNIOR OFFICERS

FRED J. BEYER

L. GEORGE BOTT

A. E. PATTERSON

GEORGE R. TAIT

R. C. WANDEL

DIRECTORS

JOHN BALLANTYNE
President, Manufacturers National Bank

ALEX DOW
President, Detroit Edison Company

GEORGE R. FINK
President, National Steel Corp.

EDEL B. FORD
President, Ford Motor Company

CHARLES H. HODGES
Chairman of the Board, Detroit Lubricator Company

CLIFFORD B. LONGLEY
Bodman, Longley, Bogle, Middleton and Farley

MURRAY W. SALES
President, Murray W. Sales & Company

HENRY H. SANGER
Vice President, Manufacturers National Bank

WESSON SEYBURN
Manufacturer

Detroit Clearing House Ass'n Members Shown by *
 Affiliated Banks by +

CORRESPONDENTS

Bankers Trust Co.	New York
Chemical Bank & Trust Co.	New York
Guaranty Trust Co.	New York
New York Trust Co.	New York
Northern Trust Co.	Chicago
Continental Illinois National Bank & Trust Co.	Chicago
First National Bank	Boston
National Shawmut Bank	Boston
National City Bank	Cleveland
Union Trust Co.	Pittsburgh
Pennsylvania Co.	Philadelphia

CANADA

Bank of Montreal
Canadian Bank of Commerce
Imperial Bank of Canada

•Mem. A. B. A. †New §State †Priv.
†Mem. State B. Ass'n. †Etab.
♦Fed. Res. Depts. T-Trust B-Bond
d-Safe Deposit © Savings ▲FDIC

ESTABLISHED—MARCH 24, 1933

Statement of Condition—June 30, 1937

RESOURCES		LIABILITIES	
Cash on Hand and Due from Other Banks - - - - -	\$142,153,024.76	Deposits—Commercial, Bank and Savings - - - - -	\$354,334,347.66
United States Government Obligations, Direct and/or Fully Guaranteed - - - - -	198,875,851.07	U. S. Government - - - - -	5,212,073.15
Other Securities - - - - -	8,493,547.99	Treasurer—State of Michigan	13,567,880.67
Stock in Federal Reserve Bank	675,000.00	Other Public Deposits - - - - -	20,075,681.76
Loans and Discounts - - - - -	62,408,973.62	Capital Account	
Real Estate Mortgages - - - - -	8,201,845.87	Preferred Stock (Paid in)	10,000,000.00
Overdrafts - - - - -	11,453.84	Common Stock (Paid in)	5,000,000.00
Real Estate (24 Branch Bank Buildings) - - - - -	797,028.10	Surplus (Paid in \$5,000,000.00—Earned \$2,500,000.00) - - - - -	7,500,000.00
Accrued Income Receivable—Net	957,122.82	Undivided Profits (Paid in \$2,500,000.00—Earned \$3,115,722.62) - - - - -	5,615,722.62
Customers' Liability Account of Acceptances and Letters of Credit	2,081,704.33	Reserve for Common Stock Dividend No. 6 payable August 2, 1937 - - - - -	28,115,722.62
TOTAL RESOURCES - - - - -	\$424,655,552.40	Reserves - - - - -	1,018,142.21
		Our Liability Account of Acceptances and Letters of Credit	2,081,704.33
		TOTAL LIABILITIES - - - - -	\$424,655,552.40

United States Government Securities carried at \$21,735,000.00 in the foregoing statement are pledged to secure public and trust deposits and for other purposes required by law.

OFFICERS

JAMES INGLIS
Chairman of the Board

WALTER S. McLUCAS
President

GENERAL Vice-Presidents

HERBERT L. CHITTENDEN

HAL Y. LEMON

DONALD F. VALLEY

BEN E. YOUNG

BANKING DEPARTMENT

SCOTT CARPENTER
RALPH H. GAINES

Vice-Presidents
FRANK E. O'BRIEN
EDWARD H. ROGERS

WALTER F. TRUETTNER
ALFRED T. WILSON

W. EARLE BLAKELEY
GEORGE W. CILLEY
DENNIS A. DARIN
ARNOLD D. FREYDL

Assistant Vice-Presidents
EUGENE T. GARNER
LEO D. HEAPHY
HERMAN A. LEITNER
ALVAN MACAULEY, JR.

EDWARD C. MAHLER
RAY H. MURRAY
JOHN R. WALSH
JOHN S. WELLS

Cashier
ELBERT S. BURNS

HAROLD B. ASPLIN
CHARLES P. BESANCON

ALFRED R. GLANCY, JR.
WILLIAM H. HOEY

Comptroller
EARL J. FAILOR

Assistant Cashiers
GEORGE S. HOPPIN, JR.
W. ROSS LAING
WILLIAM POWERS

JOHN M. REICHENBACH
HARRY C. SCHAEFER

BERNHARD C. SCHUMACHER
JAMES T. SHAW
GEORGE H. ZIMMERMAN

Auditor
OTTMAR A. WALDOW

TRUST DEPARTMENT

Vice-President and Trust Officer
HENRY S. HULBERT

Vice-President and Asst. Trust Officer
C. H. HABERKORN, JR.

Assistant Trust Officers
HENRY T. BODMAN GEORGE E. PARKER, JR.

TRUST INVESTMENT COMMITTEE

FRED J. FISHER

HENRY S. HULBERT, *Chairman*
JOHN B. FORD, JR. JAMES INGLIS

WALTER S. McLUCAS

Detroit Clearing House Ass'n. Members shown by †
Affiliated Banks by +

PRINCIPAL CORRESPONDENTS.

- Bankers Trust Company New York
- Central Hanover Bank & Trust Co. New York
- Chase National Bank New York
- Chemical Bank & Trust Co New York
- First National Bank New York
- Guaranty Trust Co. New York
- Manufacturers Trust Company New York
- Marine Midland Trust Company New York
- J. P. Morgan & Company New York
- National City Bank New York
- New York Trust Company New York
- Continental Illinois National Bank & Trust Co. Chicago
- First National Bank Chicago
- Harris Trust & Savings Bank Chicago
- First National Bank Boston
- National Shawmut Bank Boston

BRANCH OFFICES

- Uptown Office (G. M. Bldg.)
3044 West Grand Boulevard
- Chene-Milwaukee 6499 Chene Street
- Gratiot-Gratiot Court 9601 Gratiot Avenue
- Mack-St. Jean 11410 Mack Avenue
- Jefferson-Phillip 14555 Jefferson Avenue, East
- Jefferson-Beaufait 6465 Jefferson Avenue, East
- Jefferson-West End 7870 Jefferson Avenue, West
- Fort-Junction 5460 Fort Street, West
- Michigan-Junction 5622 Michigan Avenue
- Grand River-Joy Road
9143 Grand River Avenue
- Grand River-Mark Twain
14350 Grand River Avenue
- Warren-Thirty-First 4765 Warren Avenue, West
- Gratiot-Riopelle 1473 Gratiot Avenue
- Gratiot-Greiner 13771 Gratiot Avenue
- Mack-Baldwin 7701 Mack Avenue
- Kercheval-McClellan 9300 Kercheval Avenue
- Vernor-Springwells 8001 Vernor Highway, West
- Michigan-Eighteenth 2644 Michigan Avenue
- Grand River-Fourteenth
4629 Grand River Avenue
- Livernois-Puritan 16101 Livernois Avenue
- Linwood-Clairmount 9048 Linwood Avenue
- Woodward-Lawrence 11341 Woodward Avenue
- Warren-Alter 14901 Warren Avenue, East
- Gratiot-Mt. Elliott 6301 Gratiot Avenue
- Bagley-Clifford 170 Bagley Avenue
- Woodward-Putnam 5061 Woodward Avenue
- Grand River-Lothrop 7380 Grand River Ave.
- Grand River-Fenkell 18203 Fenkell Ave.

***National
Bank
of
Detroit**

Jun'37Stmt 9-32 AdJ@T*33

29

Banking Offices

located throughout Detroit

Member

Federal Deposit

Insurance Corporation

NATIONAL BANK OF DETROIT

Number under Name of Bank is the Transit Number given to each bank in U. S. exclusively by The Rand-McNally Bankers' Directory, under the authority of The American Bankers Ass'n.

DETROIT—Cont'd—Reserve City
(Branch of Federal Reserve Bank, District No. 7)

Non-Bank Towns with Nearest Banking Point (Indexed Acces.), Lawyers, Laws (indexed in back of this volume. For Interest Rates, Holidays, etc., see Laws.

	PRESIDENT.	VICE-PRESIDENT.	CASHIER.	ASS'T CASHIER.	LIABILITIES. (In Thousands of Dollars)					RESOURCES.					Detroit Clearing House Assn. Members shown by Affiliated Banks by +	
					Capital	Surplus	Und.Prof. and or Reserves	Deposits	Other Liabilities	Totals	Cash, Ex. & Due from Bks	U.S. Gov. Securities	Other Securities	Loans & Discounts		Other Resources
UNION GUARDIAN TRUST CO. Jun '37 Stmt 9-54 dT-15'91 (Griswold and Congress)	GEO. H. KIRCHNER R. E. BADGER, Sr. V. P.	E. C. HARRIS, V. P., Sec. and Tr. RUDOLPH E. HOFELICH, A. A. F. MAXWELL, A. B. PFLEIDERER, HIRAM H. WALKER Asst. V. Presidents HERMAN J. KOCH, GEORGE W. WILLIAMS	Trust Officers THOMAS R. BOYLE JAMES A. PIERCE J. MONROE RONEY HOBART D. HOYT, Asst. Treasurer A. B. MCCOLL	Asst. Secretaries ALVIN W. BOND IVAN L. BOWMAN WILLIAM H. ERSKINE ROBERT G. SHIELL LINCOLN SANDELIN, Auditor H. J. STRASLER	\$ 500	\$ 150	\$ 508	\$ 6,794	\$ 8	\$ 7,960	\$ 100	\$ 876	\$ 70	\$ 6,794	\$ 120	Chemical Bank & Trust Co. New York Central Hanover Bank & Trust Co. New York Bankers Trust Co. New York Manufacturers Trust Co. New York Continental Illinois National Bank & Trust Co. Chicago City National Bank & Trust Co. Chicago Harris Trust and Savings Bank. Chicago
Union Joint Stock Land Bank Jun '37 Stmt 9-72 128 (321 West Lafayette)	Frank W. Blair	O. P. Gossard A. G. Masters J. E. Fouser	Frank W. Blair, Tr. G. M. Leach, A. Tr. Guy L. Blair, Aud.	Merrill C. Adams, Sec. R.H. Osborn, A. Sec.	946			6,280 (Farm Ln. Bds.)	585	7,811	135		364	5,941	1,371	Marine Midland Tr. Co., N. Y.; N. Bk. of Det., Det. Mellon N., Pitt.
United Savings Bank Jun '37 Stmt 9-56 102 (1138 Griswold)	W. W. Slocum H. M. Zimmerman W. C. Griswold, Ezec. V. P.	A. F. Peck Maybel C. Oliver G. M. Ellis, A. V. P. W. J. Gessell, A. V. P.	T. E. Bryan E. Anderson, A. V. P. and Aud.	W. D. Macdonald	500 Pf. 935	565	784	19,175	311	22,270	2,168	6,942	2,615	9,704	751	Irv. Tr. Co. and N. City, N. Y.; Rep. N. Bk. & Tr. Co., Dallas.
Detroit Clearing House (Federal Reserve Bank Bldg.) (Members indicated by a *)	Fred H. Talbot	Chas. K. Bartow Ben E. Young	F. James Bear, Tr. and Mgr.		(See pages 64-65-66 for Number of Deposits by					Nation al, Stat e and Private Banks, Total						

Complete Trust Service for Individuals and Corporations

Detroit—Selected List of Investment Dealers, Brokers, Finance Companies, Acceptance Corporations, etc.

MEMBERS OF FIRM BRANCH MANAGERS EXCHANGE MEMBERSHIPS	OTHER OFFICES, CORRESPONDENTS AND BANK DEPOSITORIES.	MEMBERS OF FIRM BRANCH MANAGERS EXCHANGE MEMBERSHIPS	OTHER OFFICES, CORRESPONDENTS AND BANK DEPOSITORIES.
J. S. BACHE & CO. (735 Griswold St.)	Private wires to J. S. Bache & Co., New York and all Principal Cities.	W. E. HUTTON & CO. (Fisher Bldg.)	Branch of New York City.
BRAUN, BOSWORTH & CO. (1632 Union Guardian Bldg.)	Braun, Bosworth & Co., Tol., Cin., and Chi.	SILER, CARPENTER & ROOSE (1747 Penobscot Bldg.)	Branch of Toledo.
Brown Harriman & Co. Incorporated (Penobscot Bldg.)	New York Office: 63 Wall Street Chicago Office: 135 South La Salle Street GEORGE C. DILLMAN, Manager Engaged in the general investment business as underwriters of capital issues and as dealers in U. S. Government, State, county and municipal bonds, and in railroad, public utility, industrial and other investment securities.	STRANAHAN, HARRIS & COMPANY, Inc. (Bahl Bldg.)	National Bank of Detroit. Other Offices—New York, Chicago, Cleveland.
HALSEY, STUART & CO. INC. (601 Griswold St.)	Halsey, Stuart & Co. Inc., Chi., N. Y., Phil., and Bos.	YELLOW MANUFACTURING ACCEPTANCE CORPORATION 11-262 GENERAL MOTORS BLDG. OFFICERS: I. B. Babcock, Ch. of Bd.; A. E. Kallen, Pres. and Gen'l Mgr.; E. F. Chrilton, V. P.; H. C. Grossman, V. P.; T. S. Merrill, Sec.; D. L. Tate, Treas. PAID UP CAPITAL: \$3,000,000.00 SHORT-TERM NOTES FOR INVESTMENT	

NATIONAL BANK OF DETROIT

Number under Name of Bank is the Transit Number given to each bank in U. S. exclusively by The Rand-McNally Bankers' Directory, under the authority of The American Bankers Ass'n.

MICHIGAN—Continued

Non-Bank Towns with Nearest Banking Point (Indexed Access.), Lawyers, Laws (indexed) in back of this volume. For Interest Rates, Holidays, etc., see Laws.

TOWN AND COUNTY. County Seats. Fig. is F. Res. Dist. is Detroit Branch.	Mem. A. B. A. New State Priv. Mem. State B. Ass'n. [Estab. Fed. Res. Depts. Trust B-Bond d-Safe Deposit Savings FDIC	PRESIDENT	VICE PRESIDENT	CASHIER	ASST CASHIER	LIABILITIES. (In Thousands of Dollars)					RESOURCES.					PRINCIPAL CORRESPONDENTS.	
						Capital	Surplus	Und.Prof. and or Reserves	Deposits	Other Liabilities	Totals	Cash, Ex. & Due from Bks	U.S. Gov. Securities	Other Securities	Loans & Discounts		Other Resources
De Witt 476 7 Clinton O17	Woodruff Bros. Bank...d1+04 Jun'37Stmt 74-622	L. A. Woodruff		R. L. Woodruff		\$ 12	\$ 5	\$ 1	\$ 198		\$ 216	\$ 90	\$ 13	\$ 30	\$ 71	\$ 12	Cont. Ill. N. Bk. & Tr., Chi.; N. Bk. of Det., Det. Lansing N., Lansing.
Dexter 894 7 Wash'naw Q20	Dexter Savings Bank 74-628 ▲d@*1\$'98 Jun'37Stmt	W. C. Wylie, Ch. of Bd. and Pres.	John F. Hoey G. N. Allen, Exec.	M. J. Kenny		40	10	2	340	\$ 18	425	84	70	47	171	53	Cent. Han. Bk. & Tr. Co., N. Y.; 1st N., Chi.; N. Bk. of Det., Det.
Dowagiac 5550 7 Cass R11	Dowagiac National Bank Jun'37Stmt 74-259 ▲*11	E. Bruce Laing	Charles Heddon	C. F. Pugsley	Fay Atwood	25	10	18	1,235		1,313	351	535	100	311	16	Cent. Han. Bk. & Tr. Co., N. Y.; Cont. Ill. N. Bk. & Tr. Co., Chi.
" "	LEE STATE BANK Jun'37Stmt 74-257 ▲d@*2\$'76	W. J. FICKINGER	S. P. MOSHER V. C. REDNER	R. M. MERSEREAU	A. B. LYMAN	104	2	6	388	5	505	93	123	112	171	6	Chase N. and Mnfrs. Tr., N. Y.; 1st N. and Cont. Ill. N. Bk. & Tr., Chi.; Mnfrs. N., Det.
Dundee 1364 7 Monroe R21	Monroe County Bank Jun'37Stmt 74-445 ▲d@1\$'92	H. L. Meck, Ch. of Bd. and Pres.	F. W. Overmeyer Nellie Miller	G. R. Oyer	Iva B. Hoyt Frank Zimmerman, Sec.	40		5	350		395	193	65	17	117	3	Chase N., N. Y.; Tol. Tr. Co., Tol.; Mnfrs. N. and N. Bk. of Det., Det.
Durand 3081 7 Shiawassee O18	Shiawassee County Bank Jun'37Stmt 74-337 ▲d@2\$'91	C. G. Bates	F. M. Hutchinson	R. P. Teeters	Robert Kerr, Jr. Delos Bates	25	25	9	705	2	766	185	29	354	87	111	Chase N., N. Y.; Cont. Ill. N. Bk. & Tr., Chi.; N. Bk. of Det., Det.
East Detroit 5955 7 Macomb P24	First State Bank ▲d@1\$'17 Jun'37Stmt 74-1016	Henry J. Mok Melvin Van Howe, Ch. of Bd.	Fred Puffpaff Melvin Van Howe	Arthur C. Leise		31	2	1	588	7	629	173	128	85	242	1	Det. Bk., N. Bk. of Det., Comw.-Com'l State, and Mnfrs. N., Det.
East Jordan 1523 7 Charlevoix I15	State Bank of East Jordan 74-327 ▲d@1\$'01 Jun'37Stmt	H. P. Porter W. P. Porter, Ch. of Bd.	W. E. Malpass	Robert A. Campbell	Howard Darbee W. G. Boswell	50	25	6	810	4	895	208	82	386	197	22	Chase N. and Mnfrs. Tr., N. Y.; Cont. Ill. N. Bk. & Tr., Chi.; N. Bk. of Det., Det.
East Lansing 4389 7 Ingham P17	East Lansing State Bank 74-992 ▲d@1\$'16 Jun'37Stmt	A. J. Clark	E. H. Ryder	H. S. Lucas, Cash. and Tr. Off.	J. L. Miller Mae B. White	90		16	1,020		1,126	269	153	546	150	8	Chase N. and Mnfrs. Tr. Co., N. Y.; Cont. Ill. N. Bk. & Tr., Chi.; Comw.-Com'l State, Det.
East Tawas 1455 7 Iosco K21	Peoples State Bank Jun'37Stmt 74-399 ▲d@1\$'27	R. N. Wallace	L. G. McKay	G. N. Shattuck	Esther Look	25	6	5	451		509	243	24	53	182	7	2d N. Bk. & Tr. Co., Saginaw; N. Bk. of Bay City, Bay City; Mnfrs. N., Det.
Eaton Rapids 2822 7 Eaton P17	National Bk. of Eaton Rapids Jun'37Stmt 74-343 ▲d1\$'34	W. E. Webster	Geo. L. Pettit	E. G. Florian		50	10	12	399		471	158	167	10	127	9	Harris Tr. & Sav., Chi.; N. Bk. of Det., Det.; Lansing N., Lansing.
Eau Claire 824 7 Berrien R10	EAU CLAIRE STATE BANK Jun'37Stmt 74-628 ▲d@1\$'12	H. H. Hogue	Alfred W. Schilling	K. E. Tatman		20	1	2	272		315	25	36	54	184	16	Northern Tr., Chi.; Far. & Merch. N., Benton Har.; N. Bk. of Det., Det.
Ecorse 12,716 7 Wayne Q22	Ecorse Savings Bank Jun'37Stmt 74-1029 ▲d@1\$'34	F. X. Lafferty	E. R. Labadie	Guy E. Pooley	Lewis E. Merritt	100	20	20	1,452	6	1,598	345	226	303	698	26	N. City, N. Y.; Mnfrs. N., Det.
Elk Rapids 615 7 Antrim J14	Farmers & Merchants Bank 74-1191 ▲*35			L. S. Armstrong, Mgr.		(Elk Rapids Branch of Farmers & Merchants Bank, Alden, Mich.)											
Elkton 538 7 Huron M22	Elkton State Bank ▲d@1\$'28 Jun'37Stmt 74-681	Oscar Rogers	J. N. Rankin, Exec.	M. L. Ackerman	E. J. Ramseyer	20	10	4	305		339	20	56	118	137	8	Det. Bk., Det.; Peo. Com'l & Sav., Bay City.
Elsie 664 7 Clinton O18	State Savings Bank ▲d@1\$'89 Jun'37Stmt 74-633	J. G. Show	F. W. Hubbard, Ch. Minnie A. Van Deusen	W. S. Lusk	Ruth Lusk	30	6		330	8	374	109	16	36	201	12	Chase N., N. Y.; 1st N., Chi.; N. Bk. of Det., Det.
Emmett 199 7 St. Clair N24	Citizens State Bank ▲*1\$'18 Jun'37Stmt 74-634	Andrew Nolan, Ch. of Bd. and Pres.	Peter J. Grace	F. V. McCabe	Margaret Gleason	20		3	293		336	113	46	86	47	44	N. Bk. of Det., Det.; 1st N. Tr. & Sav., Pt. Huron.
Empire 802 7 Leelanau J12	Empire State Bank ▲*1\$'12 Jun'37Stmt 74-635	F. G. Peck	P. E. Smith Martin Brown	George Johnson	Mereta Rohr	20		6	210		256	76		21	92	67	Harris Tr. & Sav. and Northern Tr. Co., Chi.; Cent. Bk., G. Rap.
Escanaba 14,524 9 Delta G8	Escanaba National Bank Jun'37Stmt 74-114 ▲d@1\$'92	M. N. Smith	H. J. Rushton	W. J. Schmit	E. L. Moersch W. Lelper	150	50	39	2,052		2,291	393	613	587	607	91	N. City, N. Y.; 1st N., Chi.; Marine N. Ex. and Marshall & Ilsley, Mil.
" "	FIRST NATIONAL BANK Jun'37Stmt 74-112 ▲d@*87	W. M. K. BISSELL	Geo. N. Harder	Leslie French	E. G. ROYCE F. F. ROYCE H. A. PETERSON careful attention.	100	100	153	3,554		3,907	998	583	1,154	1,123	49	Cent. Han. Bk. & Tr. Co., N. Y.; Cont. Ill. N. Bk. & Tr. Co., Chi.; Marine N. Ex., Mil.
" "	State Savings Bank 74-113 ▲d@1\$'04 Jun'37Stmt	W. R. Smith	Oldest and Largest Business entered to us will receive prompt and	Wm. Warmington N. P. Jensen, A. C.	E. O. Perron C. R. Wickman	100	20	50	1,908		2,108	344	402	835	302	225	Bkrs. Tr. Co., N. Y.; Cont. Ill. N. Bk. & Tr., Chi.; 1st Wisc. N., Milw.
Evart 1801 7 Osceola L15	First National Bank ▲@1\$'24 Jun'37Stmt 74-1121	H. A. McLachlan, Ch. of Bd. and Pres.	E. Bromley C. A. Lewis	Ludwig Bohls		35	9	7	370		421	102	34	145	120	20	
Ewen 350 9 Ontonagon B24	State Bank of Ewen 74-637 ▲d@1\$'14 Jun'37Stmt	E. J. Humphrey	Edw. Erickson	A. M. Anderson	John E. Humphrey	25	4	3	297	2	356	81	36	66	142	31	City N. Bk. & Tr., Chi.; 1st N. Bk. & Tr., Minn.; Duluth, 2d N. Bk. & Tr., Saginaw.
Fairgrove 437 7 Tuscola M20	State Savings Bank ▲d@1\$'27 74-1145			Wm. G. Hurley, Mgr.		(Branch of State Savings Bank, Caro, Mich.)											
Falmouth 250 7 Missaukee K14	Falmouth Bank d@1\$'08 74-639	Albert Buning		C. M. Iverson		(Individual Responsibility \$200,000)											
Farmington 1243 7 Oakland P22	Farmington State Bank Jun'37Stmt 74-640 ▲d@1\$'24	H. M. Warner	Z. R. Aschen Brenner	H. C. Knickerbocker	Byron E. Lapham	25	10	22	842	7	931	148	159	234	386	4	Lake City State, Lake C. N. Bk. of Det., Det.

NATIONAL BANK OF DETROIT

Number under Name of Bank is the Transit Number given to each bank in U. S. exclusively by The Rand-McNally Bankers' Directory, under the authority of The American Bankers Ass'n.

MICHIGAN—Continued

Non-Bank Towns with Nearest Banking Point (Indexed Acces.), Lawyers, Laws (Indexed) in back of this volume. For Interest Rates, Holidays, etc., see Laws.

TOWN AND COUNTY.	Mem. A. B. A. New State Priv. State B. Ass'n. [Estab. Fed. Res. Depts. T-Trust B-Bond d-Safe Deposit C-Savings AFDIC	PRESIDENT.	VICE-PRESIDENT.	CASHIER.	ASS'T CASHIER.	LIABILITIES. (In Thousands of Dollars)					RESOURCES.				PRINCIPAL CORRESPONDENTS.		
						Capital	Surplus	Und. Prof. and or Reserves	Deposits	Other Liabilities	Totals	Cash, Ex. & Due from Bks	U.S. Gov. Securities	Other Securities		Loans & Discounts	Other Resources
Galesburg 936 7 Kalamazoo Q14 Gallen 488 7 Berrien R10 Gaylord 1627 7 Otsego I16	Galesburg State Bank Jun'37Stmt 74-657 Ad@15'09 Union State Bank 74-1181 Ad@15'21 Gaylord State Sav. Bank Jun'37Stmt 74-890 Ad@15'93	O. C. Clapp	P. T. Clapp	Louis Dunn	Helena Spier	\$ 20 Pf. 35 (Branch of Union State Bank, Buchanan, Mich.)		\$ 4	\$ 262		\$ 321	\$ 81	\$ 15	\$ 167	\$ 31	\$ 27	Cont. Ill. N. Bk. & Tr., Chi.; 1st N. and Am. N., Kalamazoo.
Gladstone 5170 9 Delta G8	First Nat'l Bk. in Gladstone Jun'37Stmt 74-990 Ad@15'16 Gladstone State Sav. Bank Jun'37Stmt 74-289 Ad@15'12 First State Savings Bank Jun'37Stmt 74-462 Ad@15'17	Elof Hanson	James T. Jones	E. J. Noreus	E. H. Noblet	22 Pf. 28	10	9	422		491	119	51	192	112	17	Cent. Han. Bk. & Tr., N. Y.; Cont. Ill. N. Bk. & Tr., Chi.; N. Bk. of Det. and Det. Bk., Det.
Gladwin 1248 7 Gladwin L18	Peoples Savings Bank 74-237 Ad@15'10	S. G. Nelson	F. W. Marble	J. M. Olson	W. H. Sticklel	50 Pf. 42 30	20	6	886	1,004	180	82	316	405	21	Mnfrs. Tr. Co., N. Y.; Northern Tr. Co., Chi.	
Glennie 500 7 Alcona J20	Glennie Bk. of McNichol 74-964 @15'14	Fred Leonard	J. F. Schulz James Croskery	W. H. Sticklel	E. R. McNicol, Sec.		5	13	792	\$ 170	1,010	337	193	244	61	175	Mnfrs. N. and N. Bk. of Det., Det.; 2nd N., Saginaw.
Grand Haven 8345 7 Ottawa O11	GRAND HAVEN STATE BANK 74-236 Ad@15'01 Peoples Savings Bank 74-237 Ad@15'10	E. R. McNicol	Francis Sweet	E. R. McNicol, Sec.													Alpena N., Alpena.
Grand Ledge 3572 7 Eaton O17	Grand Ledge State Bank Jun'37Stmt 74-320 Ad@15'05 Loan & Deposit State Bank Jun'37Stmt 74-319 Ad@15'71	B. P. SHERWOOD	A. E. GALE	B. P. SHERWOOD, JR.	H. J. VERHOEKS, Tr. Off.	100 Pf. 50	50	40	2,291	54	2,585	564	197	529	1,134	161	N. City, N. Y.; City N. Bk. & Tr. Co., Chi.; Old Kent, G. Rap.
		H. J. Dornbos, Ch. of Bd. and Pres.	Wm. Thieleman, Wm. Ver Duin	F. C. Bolt, V. P. and Cash.	W. H. Pellegrom, A. Cash. and Tr. Off.	75 Pf. 30	75	77	1,505	4	1,766	140		501	1,092	33	Gty. Tr. Co., N. Y.; Old Kent, G. Rap.; N. Bk. of Det., Det.
		A. R. Gillies	R. S. Doty, H. D. Townner, Exec.	W. F. Robinson	Rutgers Alexander	43	9	4	489		545	90	86	126	222	21	Cent. Han. Bk. & Tr. Co., N. Y.; N. Bk. of Det. and Mnfrs. N., Det.
		F. D. Fitzgerald, F. L. Berry, Ch. of Bd.	C. M. Maris	Russell Brunger		46	3	8	625	1	683	128	153	210	174	18	Cent. Han. Bk. & Tr. Co., N. Y.; Harris Tr. & Sav., Chi.; Det. Bk. and N. Bk. of Det., Det.

GRAND RAPIDS—Reserve City
(Federal Reserve District No. 7)

(Kent O 13) County Seat—Pop. 168,592

TOWN AND COUNTY.	Mem. A. B. A. New State Priv. State B. Ass'n. [Estab. Fed. Res. Depts. T-Trust B-Bond d-Safe Deposit C-Savings AFDIC	PRESIDENT.	VICE-PRESIDENT.	CASHIER.	ASS'T CASHIER.	LIABILITIES. (In Thousands of Dollars)					RESOURCES.				PRINCIPAL CORRESPONDENTS.		
						Capital	Surplus	Und. Prof. and or Reserves	Deposits	Other Liabilities	Totals	Cash, Ex. & Due from Bks	U.S. Gov. Securities	Other Securities		Loans & Discounts	Other Resources
*CENTRAL BANK Jun'37Stmt 74-16 Ad@15'34	L. T. CLOSTERHOUSE V. M. TOTHILL, Ch.	G. B. KINGSTON	W. T. HAKKEN	NEAL DE KRAKER		\$ 250	\$ 57	\$ 37	\$ 1,269	\$ 46	\$ 1,659	\$ 215	\$ 250	\$ 294	\$ 717	\$ 183	Grand Rapids Clearing House Ass'n Members shown by * Affiliated Bks. by +
Citizens Industrial Bank Jun'37Stmt 74-1154 Ad@15'27 Grand Rapids Trust Co. Jun'37Stmt 74-12 Ad@15'13	T. H. Goodspeed	D. B. Wurzburg	B. B. Fallon, V. P. and Cash.	H. E. Rasch		100	45	11	404	24	584	62	25		489	8	Gty. Tr., N. Y.; Northern Tr., Chi.; N. Bk. of Det., Det.
THE MICHIGAN TRUST CO. Jun'37Stmt 74-9 Ad@15'89	J. H. Brewer	A. W. Hompe	H. C. Worfel, Tr.	A. E. Wells, Sec.		400	200	19	1,115	48	1,782	460		122	1,030		N. Bk. G. Rap., G. Rap.
		M. R. Bissell, Jr.	F. W. Schmidt, A. Tr.	F. A. Worden, Mgr. R. E. Dept.		Do not do a commercial banking business. (Functions as trust com-pany only)											Chase N., N. Y.; Cont. Ill. N. Bk. & Tr. Co., Chi.; N. Bk. of G. Rap. and Old Kent Bk., G. Rap.
		J. R. Hooper, Tr. Off.	A. F. Paley, A. Sec. and A. Tr. Off.			1,200	400	477	2,114	7	4,198	1,701	125	364	506	1,502	Cent. Han. Bk. & Tr. Co. and Irv. Tr. Co., N. Y.; Cont. Ill. N. Bk. & Tr. Co. and Harris Tr. & Sav., Chi.; N. Bk. of Det., Det.; Old Kent and Peo. N., Grand Rapids.
		GEORGE C. THOMSON, HENRY IDEMA, Sr. V. P., HOWARD C. LAWRENCE, Exec. V. P.	NOYES L. AVERY, GUY C. LILLIE, AREND V. DU BEE, WALTER F. WHITMAN, A. C. SHARPE, V. P. and Tr.	A. S. PALMER, A. V. P. and Sec. J. D. MCCORMICK, H. B. WAGNER, GEO. H. WHITWORTH, A. Vice-Presidents	J. M. McREYNOLDS, A. Tr. D. M. LILLIE, WM. C. SCHOUTEN, THOMAS KRAAL, L. W. WIGGINS, L. M. DENNIS, WM. J. LANDMAN, Jr. Asst. Secretaries	Strictly Trust Company Business. No Collections Handled.											
		Acts as Executor, Administrator, Trustee, Guardian, Assignee, Receiver, Agent.															
		THE FIRST TRUST COMPANY IN MICHIGAN.															

Grand Rapids Continued on next Page.

NATIONAL BANK OF DETROIT

•Mem. A. B. A. •New State Priv.
•Mem. State B. Ass'n. [Estab.
•Fed. Res. Depts. T-Trust B-Bond
d-Safe Deposit © Savings ▲FDIC

THE NATIONAL BANK OF GRAND RAPIDS

Jun'37Stmt 74-2 ▲d①②③

PRESIDENT.	VICE-PRESIDENT.	CASHIER	ASST CASHIER
JOSEPH H. BREWER	ARTHUR E. WELLS, 1st V. P.	JOHN LARSON RUSSELL FAIRLES, Aud	HARRY C. LUNDBERG A. K. GIBSON

OUR FACILITIES FOR HANDLING COLLECTIONS ARE UNSURPASSED

Member Federal Deposit Insurance Corporation

HENRY IDEMA, Ch. of Bd.	H. W. CURTIS	EUGENE D. CONGER	P. L. HOLLWAY
C. H. HOLLISTER, Pres.	T. W. HEFFERAN	HENRY VERHOEK, A. V. P.	CLIFFORD BUCHANAN
	EUGENE RICHARDS		FRED A. DEVRIES
	CASPER BAARMAN		W. T. BOSKER
	A. W. HOMPE		HENRY VERHOEK
	EUGENE D. CONGER		FRANK M. VIS
	SANFORD P. WILCOX		

Auditors
CLIFFORD BUCHANAN
HENRY E. FORD

THE OLD KENT BANK INVITES THE ACCOUNTS OF BANKS, INDIVIDUALS, AND CORPORATIONS.

Member Federal Deposit Insurance Corporation

IRA A. MOORE	J. B. MARTIN JOHN HEKMAN	O. B. BAYENPORT, V. P. and Cash.	H. J. PROCTOR ROBERT B. SCHMIDT
--------------	-----------------------------	-------------------------------------	------------------------------------

Send us your Collections and B-L Items for special attention and quick remittance.

Member Federal Deposit Insurance Corporation

J. E. Frey	S. E. Knappen W. J. Ripley R. E. Van Vert	R. T. Willard, Exec. V. P. and Cash.	Helen W. Newell Albert H. Cowell
Ira A. Moore	L. T. Closterhouse	H. E. Ford, Mgr.	A. E. Wells, Tr. J. V. Stuart, Sec.
J. H. PETTER, Pres. & Treas.	J. F. STERLING W. J. WADE V. P. & Mgr. Municipal Dept.	L. R. SULLIVAN, Secy.	K. BEUKEMA, Cash. W. S. KABACKER, Mgr. Trading Dept.

INVESTMENT SECURITIES.
Michigan Municipal & Corporation Bonds.
(A T & T Teletype at Kalamazoo and Holland.)

***PEOPLES NATIONAL BANK**

Jun'37Stmt 74-4 ▲d①②③

*Union Bank of Michigan
Jun'37Stmt 74-17 ▲d①②③

Grand Rapids Clearing House
(Members indicated by a * Affiliated Banks by a +)

J. H. PETTER & COMPANY
(614-622 Michigan Trust Bldg.)
Phone 9-4417 L. D.

LIABILITIES. (In Thousands of Dollars)						RESOURCES.				
Capital	Surplus	Und. Prof. and or Reserves	Deposits	Other Liabilities	Totals	Cash, R. & Due from Bks	U.S. Gov. Securities	Other Securities	Loans & Discounts	Other Resources
\$ 500 Pf. 220	\$ 280	\$ 144	\$ 9,351	-----	\$10,495	\$ 4,128	\$ 4,520	\$ 131	\$ 1,689	\$ 27

DIRECTORS

Hollis S. Baker	Earle S. Irwin
M. E. Bissell, Jr.	Lewis A. Jarvis
Joseph H. Brewer	James L. McInerney
Wallace E. Brown	Boyce K. Mulr
Theron H. Goodspeed	Percy Owen
William A. Hyland	Arthur E. Wells

1,000	1,417	51	41,883	\$ 27	46,378	9,208	16,050	6,837	11,823	2,460
2,000	(Incl. Und. Prof.)									
(15 Branches)										

GRAND RAPIDS' OLDEST BANK OFFERS COMPLETE BANKING FACILITIES.

400 Pf. 325	275	105	7,735	-----	8,840	2,605	2,899	1,170	2,166	-----
----------------	-----	-----	-------	-------	-------	-------	-------	-------	-------	-------

Branches: Madison Square Branch, N. E. Cor. Madison Ave. and Hall St.
Leonard-Alpine Branch, N. W. Cor. Leonard St. and Alpine Ave.
South Grand Rapids Branch, S. E. Cor. Division Ave. and Burton St.
Wealthy St. Branch, S. W. Cor. Wealthy St. and Lake Drive.
Grandville Ave. Branch, N. E. Cor. Grandville Ave. and Cordelia St.

250	100	310	2,630	288	3,578	493	-----	120	2,911	54
(See pages 64-65-66 for Number of Cities, States, etc.)					National	State	and	Private	Banks,	Total

Grand Rapids Clearing House Ass'n Members shown by * Affiliated Bks. by +

PRINCIPAL CORRESPONDENTS.

Chase N., Mfrs. Tr. Co., and N. City, N. Y.;
1st N., Chi.; N. Bk. of Det., Det.; Royal Bk. of Can., Walkerville, Ont.

BRANCHES
Monroe-Division Branch—27 Monroe Ave., N. W.
Hall-Division Branch—1160 Division Ave., S.
Bridge Street Branch—625 Bridge St., N. W.

NEW YORK
Chase National Bank.
Guaranty Trust Co.
Central Hanover Bank & Trust Co.
Irving Trust Co.
Bank of New York & Trust Co.
National City Bank.
Manufacturers Trust Co.

CHICAGO
Continental Illinois Nat'l Bk. & Tr. Co.
First National Bank.
Harris Trust & Savings Bank.

DETROIT
National Bank of Detroit.

Chem. Bk. & Tr., N. Y.; 1st N. and Cont. Ill. N. Bk. & Tr. Co., Chi.; Det. Bk., Det.

Mfrs. Tr. Co., N. Y.; 1st N., Chi.; N. Bk. of Det. and Mfrs. N., Det.

NATIONAL BANK OF DETROIT

Number under Name of Bank is the Transit Number given to each bank in U. S. exclusively by The Rand-McNally Bankers' Directory, under the authority of The American Bankers Ass'n.

MICHIGAN—Continued

Non-Bank Towns with Nearest Banking Point (Indexed Access.), Lawyers, Laws (Indexed in back of this volume. For Interest Rates, Holidays, etc., see Laws.

TOWN AND COUNTY. County Seats. Fig. Fed. Res. Dist. is Detroit Br.	Mem. A. B. A. New State Priv. Mem. State B. Ass'n. [Estab. Fed. Res. Depts. Trust B. Bond d-Safe Deposit Savings FDIC	PRESIDENT	VICE-PRESIDENT	CASHIER	ASST. CASHIER	LIABILITIES. (In Thousands of Dollars)					RESOURCES.					PRINCIPAL CORRESPONDENTS.	
						Capital	Surplus	Und. Prof. and or Reserves	Deposits	Other Liabilities	Totals	Cash, Ex. & Due from Bks	U.S. Gov. Securities	Other Securities	Loans & Discounts		Other Resources
Grandville 1346 7 Kent Q13	Community State Bank Jun'37Stmt 74-1198 Ad@13'37	Fred F. McEachron	Peter J. Hockzema	F. Grant MacEachron	Wm. Vander Wiere	\$ 25	\$ 5		\$ 78		\$ 108	\$ 39	\$ 15	\$ 14	\$ 29	\$ 11	N. Bk. of G. Rapids and Old Kent, G. Rapids.
Grant 483 7 Newaygo M11	Grant State Bank Ad@13'06 Jun'37Stmt 74-667	Herman McKinley. C. Gerber, Ch.	P. Drammond R. E. Kincaid		D. A. McKinley	Pf. 30	10	\$ 3	433		486	171	55	75	165	20	Chase N., N. Y.; Cont. Ill. N. Bk. & Tr. Co., Chi.; Old Kent, G. Rap.; N. Bk. of Det., Det.
Grass Lake 804 7 Jackson P18	Farmers State Bank Ad@13'83 Jun'37Stmt 74-668	E. J. Foster	F. G. Mellencamp	F. G. Mellencamp	H. J. Knight E. W. Crafts, Sec.	25	15	4	459	\$ 7	510	205		109	171	25	N. Bk. of Det. and Mnfrs. N., Det.
Grayling 1973 7 Crawford J17	Grayling State Savings Bk. Jun'37Stmt 74-1171 d@13'32	Esbern Hanson	Holger Hanson John Bruun. V. P. and Mgr.	Margrethe Nielsen	George Schroeder John Bruun, Sec.	25	25	3	404	3	460	199	66		168	27	Chase N., N. Y.; Cont. Ill. N. Bk. & Tr., Chi.; 2d N. Bk. & Tr., Saginaw.
Greenville 4730 7 Montcalm N15	COMMERCIAL STATE SAVINGS BANK Ad@13'02 Jun'37Stmt 74-298	C. M. MILLER	E. W. RANNEY	C. V. COATS	W. K. WARD	Pf. 25	5	6	1,162	31	1,301	292	221	254	463	71	Chase N. and Mnfrs. Tr. Co., N. Y.; 1st N. Bk., Chi.; Old Kent and N. Bk. of G. Rap., G. Rap.; N. Bk. of Det., Det.
" "	First State Bank Ad@13'96 Jun'37Stmt 74-297	C. J. Gibson	D. H. Moore	A. J. Suffern. V. P. and Cash.	Edwin Rasmussen.	50	13	10	587	21	681	315	73	64	193	36	Cont. Ill. N. Bk. & Tr. Co. and 1st N. Bk., N. Bk. of Det., Det.
Grosse Pointe 5,173 7 Wayne P23	Grosse Pointe Bank Jun'37Stmt 74-978 Ad@13'34	J. B. Schlotman	D. D. Douglas G. W. Bass, A.V.P.	Wm. R. De Baek	Grace Monaghan	100	115	67	2,575	3	2,860	651	583	825	717	84	Bkrs. Tr. Co., N. Y.; Det. Bk. and N. Bk. of Det., Det.
Gwinn 1300 9 Marquette P7	Gwinn State Savings Bank Jun'37Stmt 74-678 Ad@13'08	G. R. Jackson	D. R. Mac Intyre	R. J. Jeffery	H. O. Knudsen	25	25	21	440		511	104	73	189	145		N. City, N. Y.; Northern Tr. Co., Chi.; Marine N. Bk., Mil.; Clev. Tr. Co., Clev.
Hadley 150 7 Lapeer N21 Halfway Hamtramck 56,268 7 Wayne P23	Citizens Bank Dec'36Stmt 74-674 (See East Detroit) Bank of Hamtramck Jun'37Stmt 74-1115 Ad@13'24	E. S. Ivory	Grant Stinson	E. H. Potter	J. R. Stewart	4	1	1	51		57	10	5		31	11	N. Bk. of Det., Det.
" "	Liberty State Bank Ad@13'18 Jun'37Stmt 74-1034	Joseph Chronowski	Anthony Seeger	A. J. Chronowski	Joseph A. Sikora	100	10	2	858	3	973	240	298	228	156	51	Cent. Han. Bk. & Tr. Co. and Bkrs. Tr. Co., N. Y.; Northern Tr. Co., Chi.; Mnfrs. N. Bk. and N. Bk. of Det., Det.
" "	Peoples State Bank Jun'37Stmt 74-676 Ad@13'09	Nels L. Olson	A. W. Michalak. Exec.	A. W. Michalak	Y. F. Maciejewski. L. S. Minkwic	200	20	42	2,588	2	2,852	470	1,397	574	378	33	Gty. Tr. Co., N. Y.; Cont. Ill. N. Bk. & Tr., Chi.; N. Bk. of Det., Det.
Hancock 5795 9 Houghton C3	NATIONAL METALS BANK OF HANCOCK Ad@13'34 Jun'37Stmt 74-186	LYNN S. OLSON	J. P. THORNTON PIERCE ROBERTS	J. P. THORNTON M. B. HOLMQUIST. Aud.	R. C. HARRINGTON	500	250	44	7,801	2	8,597	1,548	4,149	1,767	905	228	N. City, N. Y.; 1st N. Bk., Chi.; N. Bk. of Det., Det.; 1st Wis. N., Mil.; Northern N., Duluth; 1st N., St. P.; 1st N. Bk. & Tr., Minn.
" "	Superior National Bank Jun'37Stmt 74-187 Ad@13'08	Charles L. Lawton	Richard E. Odgers. Exec. G. R. Campbell Joseph Ruppe	Richard E. Odgers	Bernard Orella. Miles B. Killmar W. S. Hendricksen	Pf. 100	50	51	1,454		1,705	373	549	434	317	32	Chase N. and Mnfrs. Tr. Co., N. Y.; Cont. Ill. N. Bk. & Tr. Co. and Northern Tr. Co., Chi.; N. Bk. of Det., Det.
" "	Superior Trust Company Jun'37Stmt 74-188 T5'02	Chas. L. Lawton	G. R. Campbell Joseph Ruppe	Richard E. Odgers Sec. and Tr.	Eleanor Davis. A. Sec.	150	10	20	168	20	368	163	42	42	118	3	Superior N., Hancock.
Harbor Beach 1892 7 Huron L24	Huron County State Bank Jun'37Stmt 74-385 Ad@13'80 State Bank of Harbor Beach Jun'37Stmt 74-386 Ad@13'08	D. Mihlethaler	B. W. Jenks, Jr.	W. J. Engle. V. P. and Cash.	G. M. Harwood Frances Zmich F. E. Walsh	25	16	8	723		772	133	231	311	81	16	Chase N., N. Y.; Mnfrs. N. and Det. Bk., Det.
Harbor Spgs. 1429 7 Emmet H15	Emmet County State Bank Jun'37Stmt 74-677 Ad@13'05	J. T. Clarke	W. J. Clarke	W. J. Clarke	J. H. Clarke	Pf. 25		19	1,098	287	1,501	313	390	387	120	291	Chase N., N. Y.; 1st N. Bk., Chi.; N. Bk. of Det., Det.
Harrison 458 7 Clare K15	State Savings Bank Jun'37Stmt 74-521 Ad@13'83	Fred W. Schuett	Wm. Murphy E. C. Clute	F. Weatherhead	W. L. Harper	Pf. 25			169	3	202	52	42	44	58	6	Mnfrs. Tr. Co., N. Y.; Cont. Ill. N. Bk. & Tr., Chi.; 2d N. Bk. & Tr., Saginaw; N. Bk. of Det. and Det. Bk., Det.
Hart 1690 7 Oceana L8	Oceana County Savings Bank Jun'37Stmt 74-388 Ad@13'87	Herman McKinley. Ch. of Bd. and Pres.	L. S. Platt W. E. Rollins. Exec.	C. C. Tyson	W. S. Greiner H. C. Hutchinson	Pf. 40			680		740	346	117	61	143	73	Gty. Tr., N. Y.; Cont. Ill. N. Bk. & Tr., Chi.; Old Kent, G. Rap.
Hartford 1484 7 VanBuren Q11	Van Buren State Bank Jun'37Stmt 74-1063 Ad@13'89	T. C. Tiedebohl, Jr.	E. J. Kirby	Thomas Spelman		Pf. 20	1		388	1	450	95	75	94	141	45	Mnfrs. Tr. Co., N. Y.; Cont. Ill. N. Bk. & Tr. and Northern Tr., Chi.

NATIONAL BANK OF DETROIT

Number under Name of Bank is the Transit Number given to each bank in U. S. exclusively by The Rand-McNally Bankers' Directory, under the authority of The American Bankers Ass'n.

MICHIGAN—Continued

Non-Bank Towns with Nearest Banking Point (Indexed Access.), Lawyers, Laws (indexed) in back of this volume. For Interest Rates, Holidays, etc., see Laws.

TOWN AND COUNTY. County Seats. Fig. is F. Res. Dist. is Detroit Br.	Mem. A. B. A. * New State Priv. Mem. State B. Ass'n. [Estab. Fed. Res. Depts. Trust B-Bond d-Safe Deposit Savings FDIC	PRESIDENT.	VICE-PRESIDENT.	CASHIER.	ASS'T CASHIER.	LIABILITIES. (In Thousands of Dollars)					RESOURCES.					PRINCIPAL CORRESPONDENTS.			
						Capital	Surplus	Und.Prof. and or Reserves	Deposits	Other Liabilities	Totals	Cash, Ex. & Due from Bks	U.S. Gov. Securities	Other Securities	Loans & Discounts		Other Resources		
Hastings 5227 7 Barry P14		HASTINGS CITY BANK Jun'37Stmt 74-286 Ad@13'36	M. L. COOK	F. W. STERRINS M. A. LAMBIE	M. A. LAMBIE	R. W. CHANDLER L. E. LOWELL	\$ 75 Pf. 74	\$ 26	\$ 16	\$ 1,263	\$ 5	\$ 1,459	\$ 140	\$ 383	\$ 428	\$ 443	\$ 65	Cent. Han. Bk. & Tr. Co., N. Y.; Cont. Ill. N. Bk. & Tr. Co., Chi.; N. Bk. of Det., Det.	
		NATIONAL BANK OF HASTINGS Jun'37Stmt 74-285 Ad@13'33	EMIL TYDEN	RICHARD A. GROSS	W. E. CARTER V. P. and Cash.	O. A. SAYLES	50	10	8	844		912	184	265	251	181	31	Chase N., N. Y.; 1st N., Chi.	
Hemlock 400 7 Saginaw N19		Hemlock State Bank Jun'37Stmt 74-681 Ad@15'09	E. M. Ling	J. O. Rauchholz	R. B. Beaver		20	10	5	437	11	483	139	48	105	176	15	2d N. Bk. & Tr., Saginaw; Mnfrs. N. and Un. Guardian Tr. Co., Det. Comw.-Com'l State, Det.; 2nd N. Bk. & Tr., Saginaw.	
Henderson 2500 7 Shiawsee O19		Farmers State Bank Jun'37Stmt 74-989	G. T. Soule	Reubin Wiedman J. J. Haviland	R. K. Seelhoff	Doris W. Dellamater	20	5	6	141	2	174	22	10	50	76	16	N. City, N. Y.; Cont. Ill. N. Bk. & Tr. Co., Chi.; 1st Wis. N., Mil. and Minnpls.	
Hermansville 1615 9 Menominee G7		First National Bk. Jun'37Stmt 74-1083 Ad@15'21	S. E. Earle	G. H. Earle	O. H. Gribble	G. H. Curran	25	25	35	706		791	127	73	520	65	6	Cont. Ill. N. Bk. & Tr. Co., Chi.; N. Bk. of G. Rap., G. Rapids.	
Hesperia 467 7 Oceana M12		State Bank of Hesperia Jun'37Stmt 74-683 Ad@15'10	A. C. Tompsett	D. C. McCallum	Earl Anderson	Robert Boyle	20	4	3	190		217	55	30	68	54	10	Cent. Han. Bk. & Tr., N. Y.; Northern Tr., Chi.; Mnfrs. N., Det.	
Highland Park 52,959 7 Wayne P22		Highland Park Trust Co. Jun'37Stmt 74-1130 T13'25	H. C. Emery, Ch. of Bd. and Pres.	E. H. Swan, V. P. and Sec. L. M. Kelly, V. P. and Tr. Off.	J. A. Snyder, Tr. G. W. Jones, A. T.	L. F. Uttley, A. Sec.	150	30	93	671 (Cert. of Dep.)	342 (Tr. Dep.)	1,286 (Func. ions as trust c ompany only.)	533		129	172	452	Cent. Han. Bk. & Tr., N. Y.; Northern Tr., Chi.; Mnfrs. N., Det.	
		THE MANUFACTURERS NATIONAL BANK OF DETROIT Jun'37Stmt 74-269 Ad@15'34	Ford Foote, J. E. Davidson, Ch.	Woodward-Manc hester Office—Herbert H. Gardner, Mgr.			(Branch of The Manufacturers National Bank of Detroit)												
Hillsdale 5896 7 Hillsdale R16		Hillsdale County National Bank Jun'37Stmt 74-270	O. J. CORNELL	R. L. OWEN C. F. COOK, Jr.	M. B. MARSH	GEO. H. MORGAN	165	48	5	3,037	2	3,257	1,093	612	1,056	444	52	N. City, N. Y.; Cont. Ill. N. Bk. & Tr. Co., Chi.; Mnfrs. N., Det.	
Holland 14,346 7 Ottawa O11		HOLLAND STATE BANK Jun'37Stmt 74-168 Ad@15'90	H. S. MAENTZ CHARLES KIRCHEN, Ch.	OTTO P. KRAMER, Sr. V. P.	A. C. JOLDERSMA	W. J. WESTVEER	250	50	50	2,940		3,290	727	369	278	1,862	54	Mnfrs. Tr. Co., N. Y.; 1st N., Chi.; Old Kent, G. Rap.; N. Bk. of Det., Det.	
		PEOPLES STATE BANK Jun'37Stmt 74-160 Ad@15'05	Geo. B. Tinkholt	DANIEL TEN CATE Ch. of Bd. and Pres.	J. H. Den Herder		150			2,040	2	2,192	428	200	524	950	90	Cent. Han. Bk. & Tr. Co., N. Y.; 1st N. and Cont. Ill. N. Bk. & Tr. Co., Chi.; Old Kent and N. Bk. of G. Rap., G. Rap. Gty. Tr., N. Y.; Mnfrs. N. and N. Bk. of Det., Det.	
Holly 2252 7 Oakland O20		First State and Savings Bank Jun'37Stmt 74-891 Ad@15'70	John J. Haas	T. Roy Hadley	Walter E. Lentz		60	5	7	713	15	800	199	136	235	190	40	Irv. Tr., N. Y.; City N. Bk. & Tr., Chi.; Jackson C. Bk. & Tr., Jackson.	
Holt 800 7 Ingham P18		Holt State Bank Jun'37Stmt 74-1097 Ad@15'22	H. E. Gunn	E. J. Himelberger A. E. Walter	H. Chappell	Charlene Clever	25		3	222		250	97		37	109	7	Harris Tr. & Sav. and Northern Tr., Chi.; N. Bk. of G. Rap., G. Rap.	
Holton 350 7 Muskegon N11 Home Acres 7 Kent O13		Holton State Bank Jun'37Stmt 74-685 (See Grand Rapids)	B. F. Black, Ch. of Bd. and Pres.	R. A. Murphy Bertha Skeels	John E. Nash, Cash. and Sec.	Minnie H. Nash	20 Pf. 12	2		93	2	129	31	31		42	25	Northern Tr., Chi.; Old Kent and G. Rap. Tr. Co., G. Rap.	
Homer 1108 7 Calhoun Q16		Calhoun State Bank Jun'37Stmt 74-458 Ad@15'02	C. R. Church	J. C. Snyder	L. E. Warner	H. A. Snyder P. H. Sinclair	42	10	5	385	7	449	85	40	186	69	69	Irv. Tr., N. Y.; City N. Bk. & Tr., Chi.; Jackson C. Bk. & Tr., Jackson.	
Honor 254 7 Benzie J11		Honor State Bank Jun'37Stmt 74-686	W. P. Griffiths	F. G. Peck	L. H. Stacey V. P. and Cash.	John H. Smith	20 Pf. 15		1	224	36	296	47	10	7	194	38	Harris Tr. & Sav. and Northern Tr., Chi.; N. Bk. of G. Rap., G. Rap.	
Hopkins 384 7 Allegan P13		Hopkins State Savings Bank Jun'37Stmt 74-687 Ad@15'06	R. C. Furber	C. B. Hoffmaster	Anna B. Walter		25		2	195		222	53	84	25	52	8	Northern Tr., Chi.; Old Kent and G. Rap. Tr. Co., G. Rap.	
Houghton 5757 9 Houghton C3		HOUGHTON NATIONAL BANK Jun'37Stmt 74-257 Ad@15'05	A. N. BAUDIN ALLEN F. REES, Ch. of Bd.	P. D. SWIFT GEORGE G. EDWARDS	FRED C. STOYLE EDWARD ROMPF R. G. BAUDIN		100 Pf. 199	60	111	4,115		4,585	980	1,404	1,303	845	53	N. City, N. Y.; 1st N., Chi.; N. Bk. of Det., Det.	
Collections and Requests for Credit Reports MUST be accompanied by FEE IN ADVANCE: Plain sight drafts, 25c; Credit Reports, 25c.																			

NATIONAL BANK OF DETROIT

Number under Name of Bank is the Transit Number given to each bank in U. S. exclusively by The Rand-McNally Bankers' Directory, under the authority of The American Bankers Ass'n.

MICHIGAN—Continued

Non-Bank Towns with Nearest Banking Point (Indexed Access.), Lawyers, Laws (Indexed) in back of this volume. For Interest Rates, Holidays, etc., see Laws.

TOWN AND COUNTY. County Seats. Fig. is F. Res. Dist. Detroit Branch.	Mem. A. B. A. State Priv. Mem. State B. Ass'n. [Etab. Fed. Res. Depts. Trust B-Bond d-Safe Deposit Savings FDIC	PRESIDENT.	VICE-PRESIDENT.	CASHIER.	ASS'T CASHIER.	LIABILITIES. (In Thousands of Dollars)						RESOURCES.					PRINCIPAL CORRESPONDENTS.
						Capital	Surplus	Und. Prof. and or Reserves	Deposits	Other Liabilities	Totals	Cash, Ex. & Due from Bks	U.S. Gov. Securities	Other Securities	Loans & Discounts	Other Resources	
Howard City 372 7 Montcalm N14	Howard City State Bank Jun'37Stmt 74-688 Ad@+20	Wm. H. Collins	Sidney Reynolds	C. L. Crimmins	Elinor Smith	\$ 25		\$ 12	\$ 220	\$ 2	\$ 259	\$ 77	\$ 48	\$ 51	\$ 53	\$ 30	Old Kent and N. Bk. of G. Rap., Grand Rapids; N. Bk. of Det., Det.
Howell 3615 7 Livingston O19	First Nat'l Bank in Howell Jun'37Stmt 74-1055 Ad@+34	W. B. Reader	W. L. Lyons	S. W. Itsell	Alfred Pfau, Ch.	Pf. 25	\$ 10	3	429		492	130	138	91	113	20	1st N., Chi.; N. Bk. of Det., Det.
" " "	First State & Savings Bank Jun'37Stmt 74-332 Ad@+21\$91	W. E. Robb	D. W. VanWinkle	A. L. Smith		62	14	8	577		661	169		225	267		Cent. Han. Bk. & Tr. Co., N. Y.; Mnfrs. N., Det.
" " "	McPherson State Bank Jun'37Stmt 74-331 Ad@+21\$15	R. B. McPherson	Wm. McPherson, Ed W. McP. Smith	Eric Reiner	Ralph Larson	Pf. 340		28	2,689		3,207	620	1,112	698	681	96	Chase N., N. Y.; Cont. Ill. N. Bk. & Tr. Co., Chi.; Mnfrs. N., Det.
Hubbell 1400 9 Houghton C3	First National Bank at Hubbell Jun'37Stmt 74-690 Ad@+23	A. L. Burgan	R. E. Odgers	Roland M. Odgers	Harvey Waters G. J. St. Germain	Pf. 15	10	24	456		540	73	66	302	89	10	Chase N., N. Y.; Cont. Ill. N. Bk. & Tr. Co., Chi.
Hudson 2361 7 Lenawee R17	Hudson State Bank Jun'37Stmt 74-841	B. J. Foster	Albert V. Foster L. J. Foster	V. W. Fisher	R. W. Moine C. J. Sprague	100	22	77	1,272	9	1,480	295	426	240	432	87	Chase N., N. Y.; Cont. Ill. N. Bk. & Tr. Co., Chi.; N. Bk. of Det., Det.
" " "	Thompson Savings Bank Jun'37Stmt 74-342 d@+21\$67	W. R. Thompson	L. P. Beal	E. J. Scovill	E. O. Rickenbaugh	100	20	13	1,176		1,309	416		246	580	67	Chase N., N. Y.; Cont. Ill. N. Bk. & Tr. Co., Chi.; N. Bk. of Det., Det.
Hudsonville 643 7 Ottawa O12	Hudsonville State Bank Jun'37Stmt 74-897 Ad@+21\$09	Adrian Van Leven	M. L. Boldt	F. F. McEachron	H. P. Stegeman	25		7	221		253	44	15	120	70	4	Cont. Ill. N. Bk. & Tr. Co., Chi.; Old Kent, G. Rap.
Imlay City 1495 7 Lapeer O22	Imlay City State Bank Jun'37Stmt 74-1187 Ad@+21\$35	Elmer Shumar, Ch. of Bd. and Pres.	Wm. C. Boldt Ray A. Butler	D. N. Weiss	M. A. Lengemann	25	5	1	402		433	103	139	102	85	4	Chase N., N. Y.; N. Bk. of Det. and Comw. Com'l State, Det.
Ionia 6582 7 Ionia O15	The Ionia County Nat'l Bank of Ionia Jun'37Stmt 74-266 Ad@+21\$34	E. S. Yeomans	Lloyd T. Smith	W. G. Hawley	H. J. Callow	Pf. 40	30	11	1,191	1	1,333	250	260	304	480	39	Chase N. and Mnfrs. N., N. Y.
" " "	STATE SAVINGS BANK Jun'37Stmt 74-265 Ad@+21\$98	R. A. Hawley, Ch. of Bd. and Pres.	George H. Coe, Sr. F. B. Post, Exec.	W. Y. Templeton, Cash. and Tr. Off.	G. L. Yates	100 Pf. 25			1,685		1,810	342	310	392	741	25	N. City, N. Y.; Cont. Ill. N. Bk. & Tr., Chi.; N. Bk., Det.
Iron Mountain 9 Dickinson G411,652	Commercial Bank Jun'37Stmt 74-174	O. C. Davidson	William Kelly E. G. Kingsford	W. W. Thompson	F. O. Morett E. F. Sandercock	100 Pf. 90		91	2,031		2,312	381	87	935	726	183	Chase N., N. Y.; Cont. Ill. N. Bk. & Tr. Co., Chi.; Marine N. Ex., Mil.
" " "	FIRST NATIONAL BANK Jun'37Stmt 74-173 Ad@+21\$87	E. F. BROWN	W. J. CUDLIP	L. H. MORTENSEN	J. W. FRANSON J. F. WHITE	100	100	92	1,971	2	2,265	753	497	647	288	80	N. City and Mnfrs. Tr., N. Y.; Cont. Ill. N. Bk. & Tr. Co., Chi.; 1st Wis. N., Mil.
" " "	COLLECTIONS ARE GIVEN PROMPT AND PERSONAL ATTENTION. SEND US YOUR BUSINESS.																
Iron River 4665 9 Iron F2	Iron River National Bank Jun'37Stmt 74-693 Ad@+21\$34	E. J. VanOrnum	Ira Odgers	H. J. Veaser	George Zambon	63	25	2	910		1,000	166		562 (Incl. U.S.)	243	29	Cent. Han. Bk. & Tr. N. Y.; Cont. Ill. N. Bk. & Tr. Co., Chi.; 1st Wis. N., Mil.
" " "	Miners State Bk. Jun'37Stmt 74-925	H. H. Frailing	Herman Holmes J. A. Monroe, V. P. and Sec.	C. G. Nelson	C. A. Nelson	50		7	522		579	92	198	83	188	18	Cent. Han. Bk. & Tr. Co., N. Y.; Northern Tr. Co., Chi.; 1st Wis. N., Milw.
Ironwood 14,299 9 Gogebic B21	GOGEBIC NATIONAL BANK Jun'37Stmt 74-119 Ad@+21\$09	R. A. DOUGLAS	J. J. GORRILLA R. M. SKINNER	R. M. SKINNER R. O'CALLAGHAN, Sec.	F. A. JACQUART	Pf. 45	26	43	1,863		2,032	459	500	662	351	60	Chase N., N. Y.; Cont. Ill. N. Bk. & Tr. Co., Chi.; 1st Wis. N., Mil.; Minn. N., Duluth.
" " "	NATIONAL METALS BANK OF HANCOCK Jun'37Stmt 74-120			JOS. H. KANGERY, Mgr.	GEORGE HENRY, A. Mgr.					(Branch of National Metals Bank of Hancock, Hancock, Mich.)							N. City, N. Y.; 1st N., Chi.; 1st N. Bk. & Tr. Co., Minpls.; 1st N., St. P.; Northern N., Duluth; 1st Wis. N., Milwaukee; N. Bk. of Det., Det.
Ishpeming 9238 9 Marquette E6	MINERS' FIRST NATIONAL BANK Jun'37Stmt 74-132 Ad@+21\$34	S. M. COHODAS	WALTER HANSEN	C. H. MOSS, V. P. and Cash.	O. G. AAS H. M. LALLY M. E. MATTSON	100	100	45	2,321		2,566	599	571	815	553	28	Cent. Han., N. Y.; 1st N. and Cont. Ill. N. Bk. & Tr., Chi.; 1st Wis. N., Mil.; Mnfrs. N., Det.
" " "	Peninsula Bank Jun'37Stmt 74-131	John Kandelin	W. S. Picotte	Peter Handberg John Jaaksi, A. C.	J. E. Loreggen Roy Stansbury	100	50	20	1,705		1,875	220	879	367	384	25	Chase N., N. Y.; 1st N., Chi.; N. Bk. of Det., Det.

NATIONAL BANK OF DETROIT

Number under Name of Bank is the Transit Number given to each bank in U. S. exclusively by The Rand-McNally Bankers' Directory, under the authority of The American Bankers Ass'n.

MICHIGAN—Continued

Non-Bank Towns with Nearest Banking Point (Indexed Access.), Lawyers, Laws (Indexed) in back of this volume For Interest Rates, Holidays, etc. see Laws.

TOWN AND COUNTY. *County Seats. Fig. is F. Res. Dist. D is Detroit Br.	Mem. A. B. A. #New §State Priv. †Mem. State B. Ass'n. [Estab. ◆ Fed. Res. Depts. T-Trust B-Bond d-Safe Deposit © Savings ▲ FDIC	PRESIDENT.	VICE-PRESIDENT.	CASHIER.	ASS'T CASHIER.	LIABILITIES. (In Thousands of Dollars)					RESOURCES.					PRINCIPAL CORRESPONDENTS.	
						Capital	Surplus	Und.Prof. and or Reserves	Deposits	Other Liabilities	Totals	Cash. Ex. & Due from Bks	U.S. Gov. Securities	Other Securities	Loans & Discounts		Other Resources
Ithaca 1780 7 Gratiot M16	COMMERCIAL NATIONAL BK. Jun'37Stmt 74-355 ▲⑤①\$10	J. B. CRAWFORD	N. E. GIBBS	LYNN T. MILLER	R. C. ALLEN W. G. HUBBARD	\$ 35	\$ 35	\$ 4	\$ 803		\$ 877	\$ 271	\$ 63	\$ 203	\$ 340	Cent. Han. Bk. & Tr. Co., N. Y.; N. Bk. of Det., Det.	
" "	ITHACA SAVINGS BANK Jun'37Stmt 74-353 ▲⑤①\$13'93	J. Lee Potts	J. B. Crawford	Lynn T. Miller	R. C. Allen W. G. Hubbard	35 Pf. 15	15		536		601	205	57	174	149	Cent. Han. Bk. & Tr. N. Y.; Harris Tr. & Sav., Chi.; N. Bk. of Det., Det.	
Jackson 55,187 7 Jackson Q17	*JACKSON CITY BANK & TRUST CO. ◆74-58 ▲dB①T①\$'48 Jun'37Stmt	J. W. MINER	B. R. LARAWAY H. J. SMITH C. F. SPAETH, Exec.	R. B. WALKER H. R. LESLIE, Tr. Off.	L. W. SHERER L. J. CLARKE R. A. LEWIS C. R. MILLER, A. Tr. Off.	300 Pf. 468	150	218	9,300	\$ 230	10,666	2,351	3,000	1,606	2,911	Irv. Tr. Co. N. Y.; Cont. Ill. N. Bk. & Tr. Co., Chi.; Mnfrs. N. and N. Bk. of Det., Det.	
		89 YEARS OF HELPFUL SERVICE. Member Federal Deposit Insurance Corporation															
" "	*NATIONAL BANK OF JACKSON Jun'37Stmt 74-60 ▲d①T①'33	S. W. SCHRAM FRANK W. GAY, Ch.	H. H. STILES	J. F. CLARK, V. P. and Cash. D. C. HAEFNER, Tr. Off.	R. W. McCUTCHEON C. E. GREENE LAURENCE R. GOULD, Auditor	100 Pf. 189	61	195 11	5,797	55	6,408	1,887	879	1,886	1,689	67	Chase N. and Cent. Han. Bk. & Tr. Co., N. Y.; Harris Tr. & Sav. Bk. and 1st N., Chi.; N. Bk. of Det., Det.; Mellon N., Pitt.
		Personal and prompt attention given all collection items. Member Federal Deposit Insurance Corporation															
" "	Jackson Clearing House (Members indicated by a *)	J. F. Clark	B. R. Laraway	H. J. Smith, Sec. and Tr.		(See pa Depo sits by	64- 8	65-66 f 4	or Num ber of , etc.)	437	Nation al, Stat e and	Private Banks,	Total	10	Chase N., N. Y.		
Jonesville 1316 7 Hillsdale Q16	The Grosvenor Savings Bank Jun'37Stmt ◆74-696 ▲d①①\$'54	C. G. White	Harry Godfrey W. M. Wetmore	W. M. Wetmore		35	8	4	437		484	134	111	116	113	10	Chase N., N. Y.
Kalamazoo 54,786 7 Kalamazoo Q13	*AMERICAN NATIONAL BANK Jun'37Stmt 74-44 ▲d①①\$'33	DUNLAP C. CLARK	W. J. LAWRENCE M. R. BAILEY	G. VAN HAAFTEN	W. K. BROWN A. De BOER	150 Pf. 100	60	99	5,577	12	5,998	1,729	1,162	1,028	2,053	26	Cent. Han. Bk. & Tr. Co., N. Y.; 1st N., Harris Tr. & Sav., and Northern Tr., Chi.; N. Bk. of Det., Det.
		Collections Receive Personal Attention By Officers.															
" "	*FIRST NATIONAL BANK & TRUST COMPANY Jun'37Stmt 74-42 ▲dB①T①'63	C. S. CAMPBELL	E. H. SHEPHERD, Exec. C. H. STEARNS M. W. TAYLOR, V. P. and Tr. Off. S. A. PRATT, A. V. P. M. B. PUTNEY, A. V. P.	J. N. TOLMUIZEN, V. P. and Cash. J. D. WILCOX, A. Tr. Off.	L. J. WETHERBEE F. R. JUBB, Aud.	300 Pf. 300	150	516	11,801	4	13,071	2,214	4,295	2,795	3,232	535	Cent. Han. Bk. & Tr. Co., N. Y.; 1st N., Harris Tr. & Sav., and Northern Tr., Chi.; N. Bk. of Det., Det.
		We invite the Business of Banks, Corporations, Firms and Individuals. Member Federal Deposit Insurance Corporation															
" "	*HOME SAVINGS BANK Jun'37Stmt 74-46 ▲d①①\$'92	F. E. McALLISTER	W. B. MILHAM	N. S. POND C. H. KRUIZENGA, Auditor	F. J. HERMAN Wm. F. C. DOORNINK	139	31	61	1,980	1	2,212	384	82	1,129	570	47	Mnfrs. Tr. Co., N. Y.; Cont. Ill. N. Bk. & Tr. Co., Chi.; N. Bk. of Det., Det.
" "	Kalamazoo Industrial Bank Jun'37Stmt 74-47 ▲d①①\$'28	C. J. Monroe	G. E. Monroe W. L. Otis C. E. Finley	L. A. Campbell E. W. Chase, Sec.	Opal Confer B. Eggleston Anne Sperry Irene Meisterheim	52	30	148	894	4	1,128	66	58	198	804	2	Northern Tr. Co., Chi.; 1st N. Bk. & Tr., Kalamazoo.
" "	Kalamazoo Clearing House (Members indicated by a *)	C. S. Campbell	F. E. McAllister	C. J. Monroe, Tr.		(See pa Depo sits by	64- 8	65-66 f 4	or Num ber of , etc.)	437	Nation al, Stat e and	Private Banks,	Total	10	Chase N., N. Y.		
" "	OLMSTED & MULHALL, INC. (204-210 Commerce Bldg.)	T. E. MULHALL	L. A. SWIAT	F. R. OLMSTED, Secy.-Treas.												Bank Depositories: 1st N. Bk. & Tr. Co. and Kalamazoo Indus- trial Bank.	
		Local Stocks & Bonds															

NATIONAL BANK OF DETROIT

Number under Name of Bank is the Transit Number given to each bank in U. S. exclusively by The Rand-McNally Bankers' Directory, under the authority of The American Bankers Ass'n.

MICHIGAN—Continued

Non-Bank Towns with Nearest Banking Point (indexed Access.), Lawyers, Laws (indexed) in back of this volume. For Interest Rates, Holidays, etc., see Laws.

TOWN AND COUNTY. ▲County Seats. Fig. is F. Res. Dist. D is Detroit Branch	Mem. A. B. A. New State Priv. Mem. State B. Ass'n. (Estab. Fed. Res. Depts: T-Trust B-Bond d-Safe Deposit © Savings ▲FDIC	PRESIDENT	VICE-PRESIDENT	CASHIER	ASS'T CASHIER	LIABILITIES. (In Thousands of Dollars)					RESOURCES.					PRINCIPAL CORRESPONDENTS.	
						Capital	Surplus	Und. Prof. and Reserves	Deposits	Other Liabilities	Totals	Cash. Ex. & Due from Bks	U.S. Gov. Securities	Other Securities	Loans & Discounts		Other Resources
Kaleva 300 7 Manistee K12	Kaleva State Bank Jun'37Stmt 74-921 ▲d@:1\$'21	August Lenz	Isaac Jouppi	F. H. Wilson, V. P. and Cash.		\$ 20		\$ 7	\$ 130	\$ 29	\$ 186	\$ 23	\$ 10	\$ 43	\$ 74	36	Cont. Ill. N. Bk. & Tr. Co.; Manistee County Savings, Manistee.
Kalkaska 861 7 Kalkaska J15	Kalkaska State Bank Jun'37Stmt 74-401 ▲@:1\$'02	L. O. Bloomer, Ch. of Bd. and Pres.	G. B. Kilbourne	S. C. Shumsky	K. D. Timmins	Pf. 25	\$ 10	6	414	4	484	139	39	34	248	24	Northern Tr. Co., Chi.; Mnfrs. N., and Comw-Com'l State, Det.
Kent City 484 7 Kent N11	Kent City State Bank Jun'37Stmt 74-697 ▲d@:1\$'10	A. H. Saur	Cornelius Gerber, F. N. Church	M. E. Moore	R. J. Kriger		27	6	125	161	320	74	57	76	104	9	1st N., Chi.; Old Kent G. Rap.
Kinde 412 7 Huron L23	Kinde State Bank ▲d@:1\$'00 Aug'37Stmt 74-538	F. W. Hubbard	J. N. Rankin	W. R. Everingham	H. A. Luecke	Pf. 20	30	15	6	483	561	94	87	187	180	13	Chase N., N. Y.; Det. Bk., Det.; Peo. Com'l & Sav., Bay City.
Kingston 450 7 Tuscola M22	Kingston State Bank ▲d@:1\$'12 Jun'37Stmt 74-700	Albert Peter	Neil H. Burns	A. Marshall			25		3	151	181	96	37	1	42	5	1st N., Chi.; N. Bk. of Det., Det.
Lainburg 767 7 Shiawassee O17	Union State Bank ▲d@:1\$'88 Jun'37Stmt 74-701	S. Piatt	Emil Lee	E. L. Piatt	Dorothy Turner	Pf. 9	20	15		209	253	103		14	124	12	Comw-Com'l State, Det.; Lansing N., Lansing.
Lake City 610 7 Missaukee J15	Lake City State Bank Jun'37Stmt 74-494 ▲d@:1\$'09	Sim Ardis	W. J. Ardis	H. G. Bacon	H. Lamb	Pf. 25	25	15	12	513	587	116	134	70	259	8	N. City, N. Y.; 1st N., Chi.; N. Bk. of Det., Det.
Lake Linden 1714 9 Houghton C4	First National Bank Jun'37Stmt 74-702 ▲d@:1\$'88	R. W. Armstrong	John Peiffer	A. J. MacKerroll	J. H. Werner	Pf. 50	50	15	31	743	839	167	135	398	123	16	Chase N. Bk., N. Y.; Cont. Ill. N. Bk. & Tr. Co., Chi.; 1st N. Bk. & Tr. Co., Minpls.
Lake Odessa 1220 7 Ionia O13	Union Bank ▲d@:1\$'03 Jun'37Stmt 74-432	W. C. McCartney	F. W. Bulling	R. A. Lapo	Grace M. McCartney		50		12	555	617	70	89	241	213	4	Cent. Han. Bk. & Tr., N. Y.; Old Kent, Grand R.; Mnfrs. N., Det.
Lake Orion 1369 7 D Oakland P22	Orion State Bank ▲d@:1\$'96 Jun'37Stmt 74-495	Lee Earle	F. H. Lessier	K. B. Chapin			26	5	3	417	451	96	120	171	61	3	Chase N., N. Y.; N. Bk. of Det. and Comw-Com'l State, Det.
Lakeview 850 7 Montcalm M15	Bank of Lakeview ▲d@:1\$'04 Jun'37Stmt 74-465	D. S. Griffith	C. A. Youngman	Keith Willison	Dorothy Beckley		30	6	1	327	364	129	89	54	85	7	N. Bk. of G. Rap., G. Rap.; Det. Bk., Det.
L'Anse 2421 9 Baraga D3	Commercial Bank of L'Anse Jun'37Stmt 74-935 ▲d@:1\$'12	John Beck	Almor Penegor	Clarence Dubuque	Arthur G. Ohman		25	10	5	393	433	142	46	90	134	21	Cont. Ill. N. Bk. & Tr. Co., Chi.; Houghton N., Houghton, Northw. N., Minpls.
Lansing 78,397 7 Ingham P17	*AMERICAN STATE SAVINGS BANK Jun'37Stmt 74-67 ▲d@:1\$'92 *Bank of Lansing ▲d@:1\$'23 Jun'37Stmt 74-1157 +Central Trust Co. ▲d@:1\$'26 Jun'37Stmt 74-1139 +Industrial Bank @:1\$'26 Jun'37Stmt 74-1140 *LANSING NATIONAL BANK Jun'37Stmt 74-1174 ▲d@:1\$'34 Lansing Clearing House (Members indicated by a*, associate members by +) W. E. HUTTON & CO. '186 (121 W. Michigan Ave.)	D. E. BATES H. F. HARPER A. A. ELSESSER <i>Exec.</i> PERSONAL AND PROMPT ATTENTION GIVEN J. W. Wilford D. D. Harris Paul C. Yull E. C. Shields H. F. Harper, V. P. Allan R. Black, <i>V. P. and Counsel</i> J. W. Wilford A. D. Baker J. I. VanKeuren F. A. Stolte F. N. Arbaugh RAY POTTER R. H. SCOTT <i>Ch. of the Bd.</i> E. M. WANGER, Exec. WM. T. SHAW H. T. DONALDSON "FOR PROMPT COLLECTION SERVICE SEND ITEMS TO THIS BANK." John Marshall Carl Fors Eugene M. Wanger Members New York Stock Exchange	H. F. HARPER A. A. ELSESSER <i>Exec.</i> C. A. FORS, <i>V. P. and Cash.</i> A. J. SEYFRIED, <i>Aud. and A. Cash.</i> John Marshall, <i>V. P. and Cash.</i> L. R. German, <i>Exec. V. P. and Tr.</i> R. H. Scott J. W. Wilford J. I. VanKeuren F. A. Stolte F. N. Arbaugh E. M. WANGER, Exec. WM. T. SHAW H. T. DONALDSON <i>Auditor</i> Carl Fors Eugene M. Wanger Members New York Stock Exchange	G. A. FORS, <i>V. P. and Cash.</i> A. J. SEYFRIED, <i>Aud. and A. Cash.</i> John Marshall, <i>V. P. and Cash.</i> H. D. Bennett, <i>V. P. and Sec.</i> W. A. Ruble, A. Sec. F. E. Baker, <i>Sec. and Tr.</i> L. C. Greenman, <i>A. Sec. and A. Tr.</i> M. D. GRANT, <i>V. P. and Cash.</i> J. B. NELLIGAN GEORGE WYATT, <i>Auditor</i> H. D. Bennett, Sec. Paul Yull, Tr.	A. W. WOOLSEY ELLIS VAN SICKLE J. Arthur Allen H. Mickelson, <i>V. P. and A. Tr.</i> L. C. Greenman, <i>A. Sec. and A. Tr.</i> J. B. NELLIGAN GEORGE WYATT, <i>Auditor</i>	Pf. 150 South Branch: EDWARD ROE, Mgr. Pf. 235 <i>(Branch: East Grand River Ave. at Center St.; H. I. Scott, Mgr.)</i> Pf. 200 <i>(Tr. Bal.)</i> Pf. 125 Pf. 250 Pf. 100	80 8,233 29 384 34 90	5,308 1 9,060	15 1 299 -----	8,963 9,550	2,519 2,997	1,458 2,960	2,738 2,229	1,965 1,627	283 37	71 13 37	N. City and Bkrs. Tr., N. Y.; Harris Tr. & Sav., Cont. Ill. N. Bk. & Tr. Co., Chi.; N. Bk. of Det. and Mnfrs. N., Det. N. City, N. Y.; 1st N., Chi.; N. Bk. of Det. and Mnfrs. N., Det. Bankers Tr. Co., N. Y.; Northern Tr. Co., Chi.; N. Bk. of Det., Det. Chase N., N. Y.; Am. State Sav., Lansing. Central Hanover Bk. & Tr. Co., New York; Harris Trust & Savings Bk., Chicago; National Bank of Detroit, Detroit. Branch of New York City.

NATIONAL BANK OF DETROIT

Number under Name of Bank is the Transit Number given to each bank in U. S. exclusively by The Rand-McNally Bankers' Directory, under the authority of The American Bankers Ass'n.

MICHIGAN—Continued

Non-Bank Towns with Nearest Banking Point (Indexed Accas.), Lawyers, Laws (indexed in back of this volume. For Interest Rates, Holidays, etc., see Laws.

TOWN AND COUNTY. County Seats. Fig. is F. Res. Dist. Q is Detroit Branch	Mem. A. B. A. ? New State Priv. Mem. State B. Ass'n. [Estab. Fed. Res. Depts: T-Trust B-Bond d-Safe Deposit C-Savings A-FDIC	PRESIDENT.	VICE-PRESIDENT.	CASHIER.	ASS'T CASHIER.	LIABILITIES. (In Thousands of Dollars)					RESOURCES.					PRINCIPAL CORRESPONDENTS.	
						Capital	Surplus	Und.Prof. and or Reserves	Deposits	Other Liabilities	Totals	Cash. Ex. & Due from Bks	U.S. Gov. Securities	Other Securities	Loans & Discounts		Other Resources
Lapeer 5008 7 Lapeer Q22	FIRST NATIONAL BANK Jun'37Stmt 74-301 Ad@T:170	FRANK THOMPSON	E. T. WHITE	C. A. LAESCH HARRY LARSEN. Tr. Off.	A. T. DAVID	\$ 100 Pf. 62	\$ 40	\$ 69	\$ 2,730		\$ 3,001	\$ 587	\$ 474	\$ 1,047	\$ 855	\$ 38	Chase N., N. Y.; 1st N., Chi.; N. Bk. of Det., Det.
" " "	Lapeer Savings Bank 74-304 Ad@T:1702	T. G. Caley	W. S. Abbott	C. A. Stier	W. W. Beckman	61	5	2	409	\$ 22	499	97	39	119	143	101	Chase N., N. Y.; Mnfrs. N., Det.; Sag. State, Sag.
Laurium 4916 9 Houghton C3	Merchants & Miners Bank 74-191 Ad@T:173			Walter Edwards, Mgr.	Oscar Holmstrom, A. Mgr.	(Branch of Merchants & Miners Bank, Calumet, Mich.)											N. City, N. Y.; Cont. Ill. N. Bk. & Tr. Co., Chi.
" " "	NATIONAL METALS BANK OF HANCOCK Ad@T:134			ARTHUR J. BASSO, Mgr.	LOUIS N. TINETTI, A. Mgr. JOHN G. KILPELA, A. Mgr.	(Branch of National Metals Bank of Hancock, Hancock, Mich.)											N. City, N. Y.; 1st N., Chi.; 1st N. Bk. & Tr., Minpls.; 1st N., St. P. and Bos.; 1st Wis. N., Mil.
Lawrence 570 7 Van Buren Q12	Home State Bank Ad@T:14	M. S. Fuller	R. K. Jennings	Homer Shoop		25			276	23	324	70	58	71	98	27	Northern Tr. Co. and 1st N., Chi.
Lawton 1164 7 Van Buren Q12	First National Bank 74-1089 Ad@T:22	F. H. Giddings	Sheldon Coleman Chas. I. Stainton	Raymond Weaver	Mrs. Marion Kline	25	8	12	386		431	91	44	185	99	12	Am. N., Kalamazoo.
Leaile 1105 7 Ingham P17	Peoples Bank Ad@T:36	A. J. Tuttle	M. L. Campbell R. M. Haynes	A. L. Dowling	H. G. Hamilton	25	5	3	298		331	112	30		185	4	Cont. Ill. N. Bk. & Tr. Co., Chi.; Comw.-Com'l State, Det.
Levering 800 7 Emmet H16	State Bk. of Levering Ad@T:19	W. L. Burns	C. W. Reed Henry Hoar	E. R. Burns		20		1	79	1	101	13	20		54	14	1st N., Chi. and Petoskey; Cent., G. Rap.
Lewiston 150 7 M'tmor'cy J18	Lewiston Bk. of Doty, Briley & Co. 74-714 Ad@T:22	M. C. Doty	G. F. Sachs	Jack Paul		6	4	3	103	3	119	37		7	66	9	N. Bk. of Det., Det.; Peo. State, Alpena.
Lincoln Pk. 12,336 7 Wayne Q22	State Savings Bank Ad@T:23	J. Golds Elmer Quandt, Ch.	Alfred Pilon	A. A. Bruder		25 Pf. 25	25	3	555	2	635	172	115	285	63		Chase N., N. Y.; Cont. Ill. N. Bk. & Tr. Co., Chi.; Det. Bk., Det.
Linwood 217 7 Bay M20	State Bank of Linwood 74-898 Ad@T:18	W. B. Henry, Ch. of Bd. and Pres.	H. B. Lints	J. A. Ouillette, V. P. and Cash.	A. J. Provo	25	5	5	194		229	76	40	12	101		Peo. Com'l & Sav., Bay C.; Det. Bk., Det.
Litchfield 634 7 Hillsdale Q15	Litchfield State Savings Bk. 74-718 Ad@T:08	Frank Sackett	F. A. Gordon	Ruth L. Fogel		25		6	230	14	275	53	45	73	85	19	Chase N., N. Y.; Det. Bk., Det.; N. Bk. of Jackson, Jackson.
Lowell 1919 7 Kent O14	State Savings Bank 74-366 Ad@T:34	R. VanDyke	C. H. Runciman L. E. Lampkin	Harry Day	D. A. Wingeier	50	13	13	709	1	786	125	228	167	175	91	N. Bk. of Det., Det.; Old Kent, G. Rap.
Ludington 8898 7 Mason L10	Ludington State Bank 74-183 Ad@T:01	Jos. Sahlmark	A. W. Church	O. C. Zook, Cash. and Tr. Off. Guy L. Dodd, Aud.	E. A. Miller, A. Cash. & A. Tr. Off.	71	16	20	1,188	17	1,312	281	214	541	219	57	Gty. Tr. Co., N. Y.; 1st N., Chi.; Mnfrs. N., Det.
" " "	NATIONAL BANK OF LUDINGTON 74-182 Ad@T:34	K. L. ASHBACKER	L. G. JEBAYV J. F. WOOD	A. R. VESTLING	H. T. STOLBERG	60 Pf. 49	20	18	781		919	193	68	304	317	37	N. City, N. Y.; N. Bk. of Det., Det.; N. Bk. of G. Rap., G. Rap.
Luther 337 7 Lake L13	Luther State Bank Ad@T:03	O. W. Mc Phail	R. J. Smith	R. J. Bradford	J. D. Underwood	20 (20 Pf. A.)		12	212		264	101	23	4	126	10	1st N., Chi.; Old Kent and G. Rap. Tr., G. Rap.; Lake Co. State, Baldwin.
Mackinac Island 566 Mackinac G 17	First National Bank Ad@T:36			Helen M. Powers, In Charge.		(Seasonal agency from June 15 to September 15, of First National, Ignace, Mich.)											
Mancelona 1143 7 Antrim I14	Antrim County State Sav. Bk. 74-723 Ad@T:91	Wm. J. Brower	E. L. J. Mills	C. B. Neeland	W. A. Neeson	25	2	2	347	29	405	131	22	172	51	29	Gty. Tr., N. Y.; Cont. Ill. N. Bk. & Tr., Chi.; Old Kent, G. Rap.; Det. Bk., Det.
Manchester 1037 7 Washtenaw Q18	PEOPLES BANK Ad@T:01	Hiram Parr	C. E. Waltz P. A. Scheurer	F. A. Lehman	L. P. Wurster	25	5	5	313	2	350	133	36	115	57	9	Chase N., N. Y.; Ann Arbor Sav. & Com'l, Ann Arbor.
" " "	Union Savings Bk. Ad@T:94	E. E. Root	M. P. Alber A. D. English	B. C. Root	L. A. Marx	25 (35 Pf. A.) (10 Pf. B.)	15	1	700		786	117	127	361	140	41	Chase N., N. Y.; 1st N., Chi.; Ann Arbor Sav. & Com'l, Ann Arbor.

NATIONAL BANK OF DETROIT

Number under Name of Bank is the Transit Number given to each bank in U. S. exclusively by The Rand-McNally Bankers' Directory, under the authority of The American Bankers Ass'n.

MICHIGAN—Continued

Non-Bank Towns with Nearest Banking Point (Indexed Acces.), Lawyers, Laws (indexed) in back of this volume. For Interest Rates, Holidays, etc., see Laws.

TOWN AND COUNTY. County Seats. Fig. is F. Res. Dist. D is Detroit Br.	Mem. A. B. A. New State Priv. Mem. State B. Ass'n. [Estab. Fed. Res. Depts. T-Trust B-Bond d-Safe Deposit S-Savings A-FDIC	PRESIDENT.	VICE-PRESIDENT.	CASHIER.	ASS'T CASHIER.	LIABILITIES. (In Thousands of Dollars)					RESOURCES.					PRINCIPAL CORRESPONDENTS.	
						Capital	Surplus	Und.Prof. and or Reserves	Deposits	Other Liabilities	Totals	Cash, Ex. & Due from Bks	U.S. Gov. Securities	Other Securities	Loans & Discounts		Other Resources
MANISTEE COUNTY 7 Manistee K11	MANISTEE COUNTY SAVINGS BANK Jun'37Stmt ♦ 74-137 ▲ d@*§'91	W. J. GREGORY JOSEPH KIRSTER, Ch. of Bd.	WOLF NIELSEN	O. F. LUNDBOM	C. E. FOY	\$ 100 Pf. A 58 Pf. B	\$ 50	\$ 280	\$ 4,002	-----	\$ 4,540	\$ 987	\$ 1,534	\$ 1,065	\$ 752	\$ 202	Chase N., N. Y.; 1st N., Chl.; 1st Wis. N., Mil.; N. Bk. of Det., Det.; Old Kent, G. Rap.
Manistique 5198 9 Schooler Ft G11	First Nat'l Bk. at Manistique Jun'37Stmt 74-280 ▲ d@*§'34	James C. Wood	George A. Shaw F. H. Hahne, Exec.	Mauritz Carlson	-----	22 Pf. 28	11	2	352	-----	415	83	52	42	209	20	Mnfrs. Tr. Co., N. Y.; Northern Tr. Co., Chl.; 1st N. Bk. & Tr. Co., Minpls.
"	Manistique Bank Jun'37Stmt 74-279	E. W. Miller	F. E. Lied	C. L. Smith	R. E. Anderson	50	-----	4	405	-----	459	111	37	73	133	105	Gty. Tr., N. Y.; 1st N., Chl.; N. Bk. of Det., Det.; 1st N. Bk. & Tr., Minpls.
"	State Savings Bank 74-1009 ▲ d@*§'17 Jun'37Stmt	W. J. Shinar	G. S. Johnson	H. K. Bundy	Leonard Males	49 Pf. 26	1	-----	563	-----	639	78	177	181	199	4	Mnfrs. N., N. Y.; Cont. Ill. N. Bk. & Tr., Chl.; N. Bk. of Det., Det.
Manton 1008 7 Wexford K14	Manton State Bank Jun'37Stmt 74-724 ▲ d@*§'84	Lloyd Phelps	Geo. Bayes	I. Fay Horton	C. H. Horton	25	-----	-----	137	-----	162	47	27	45	39	4	1st N., Chl.; N. Bk. of G. Rap., G. Rap.
Marcellus 944 7 Cass Q12	G. W. Jones Exchange Bank Jun'37Stmt ▲ d@*§'77 ♦ 74-450	Donna V. Schurtz	H. A. Caul	Carroll B. Jones	Nellie Remington C. I. Lutin	40	40	2	903	-----	985	212	241	113	371	48	1st N., N. Y. and Chl.
Marine City 3462 7 St. Clair O25	MARINE SAVINGS BANK Jun'37Stmt 74-305 ▲ d@*§'91	Hale P. Saph	F. Wm. Becker	J. N. Bates	-----	83	-----	7	827	-----	917	163	300	266	163	25	Chase N., N. Y.; Cont. Ill. N. Bk. & Tr. Co., Chl.; Mnfrs. N. and N. Bk. of Det., Det.
Marion 607 7 Osceola L15	Marion State Bank Jun'37Stmt 74-726 ▲ @*§'06	R. A. Lewis	F. D. Elliott	D. E. Davison	-----	20 Pf. 14	7	7	259	-----	307	120	-----	116	63	8	Old Kent, G. Rap.; N. Bk. of Det., Det.; Cadillac State, Cadillac. N. Bk. of Det.; N. Tr. & Sav., Port Huron.
Marlette 990 7 Sanilac N23	State Bank of Sandusky 74-1188 ▲ d@*§'35	-----	-----	Roy McDonald, Mgr.	-----	-----	-----	-----	-----	-----	-----	-----	-----	-----	-----	-----	-----
Marquette 14,789 9 Marquette E7	First National Bank & Trust Co. ▲ d@*§'64 Jun'37Stmt 74-145	L. G. Kaufman	E. S. Bice, 1st V. P. E. J. Hudson	C. L. Brainerd W. O. Johnason, A. Cash.	Herman E. Olson	150 Pf. 200	214	69	5,316	-----	5,949	1,226	2,581	1,055	925	162	Mnfrs. Tr. Co., N. Y.; 1st N. and Cont. Ill. N. Bk. & Tr. Co., Chl.; 1st Wis. N., Mil.
"	Union National Bank Jun'37Stmt 74-147 ▲ d@*§'21	C. H. Schaffer	E. L. Pearce, Exec. H. R. Harris	E. A. Brown	-----	150	150	102	3,964	-----	4,366	1,371	1,099	592	1,210	94	N. City, N. Y.; Cont. Ill. N. Bk. & Tr. Co. and Northern Tr., Chl.; 1st Wis. N., Mil.
Marshall 5019 7 Calhoun Q16	Commercial Savings Bank Jun'37Stmt ♦ 74-288 ▲ d@*§'92	W. T. Phelps	C. L. Dibble	E. F. Weber	C. L. Miller Clare Welch	100	34	16	1,764 \$ 2	1,916	321	189	1,014	350	42	Cent. Han. Bk. & Tr. Co., N. Y.; Cont. Ill. N. Bk. & Tr. Co., Chl.	
"	First National Bank in Marshall, 74-287 ▲ d@*§'34 Jun'37Stmt	J. D. Wright	C. E. Gauss	Paul Noneman	L. G. Tolhurst	50 Pf. 45	15	19	968	-----	1,097	302	106	315	325	49	Chem. Bk. & Tr. Co. and Mnfrs. Tr. Co., N. Y.; N. Bk. of Det., Det.
Martin 400 7 Allegan P13	Martin Exchange Bank Jun'37Stmt 74-727 d@*§'04	E. H. Shepherd	C. A. Monteith	C. N. Wicks	Esther L. Williams	20	6	4	235	181	446	23	27	103	62	231	1st N. Bk. & Tr. Co., Kalamazoo.
Marysville 1405 7 St. Clair N25	First National Trust and Savings Bank ▲ @*§'36	-----	-----	Frank C. Wellman, Mgr.	-----	-----	-----	-----	-----	-----	-----	-----	-----	-----	-----	-----	-----
Mason 2575 7 Ingham P17	Dart National Bank Jun'37Stmt 74-1090 ▲ d@*§'25	R. C. Dart	O. H. Freeland	D. C. Dart	C. L. Bickert L. M. Sheader	38	38	41	1,013	-----	1,130	186	11	81	836	16	Chase N., N. Y.; Lansing N. and Am. State Sav., Lansing.
"	Farmers Bank ▲ d@*§'86 Jun'37Stmt ♦ 74-367	A. J. Hall, Ch. of Bd. and Pres.	L. H. Harrison	L. R. White	F. W. Harkness	50	20	13	884	-----	967	303	129	162	361	12	Cent. Han. Bk. & Tr. Co., N. Y.; Cont. Ill. N. Bk. & Tr. Co., Chl.; N. Bk. of Det., Det.
Maybee 346 7 Monroe Q20	Peoples State Bank ▲ @*§'05 Jun'37Stmt 74-729	D. Hasley	Herman Harpst A. G. Kaumeyer	N. Jennings G. Hochradel, Aud.	R. Reiser	25	-----	8	291	-----	324	81	-----	82	99	62	Det. Bk. and N. Bk. of Det., Det.; Dansard State, Monroe.
Mayville 670 7 Tuscola M21	Mayville State Bank Jun'37Stmt 74-499 ▲ @*§'85	M. O. Eveland	W. E. Hunt H. L. Eveland	E. J. Kitchen	-----	25 Pf. 30	10	5	532	8	610	309	-----	30	250	21	Cent. Han. Bk. & Tr., N. Y.; Cont. Ill. N. Bk. & Tr., Chl.; N. Bk. of Det., Det.

NATIONAL BANK OF DETROIT

Number under Name of Bank is the Transit Number given to each bank in U. S. exclusively by The Band-McNally Bankers' Directory, under the authority of The American Bankers Ass'n.

MICHIGAN—Continued

Non-Bank Towns with Nearest Banking Point (Indexed Acces.), Lawyers, Laws (indexed) in back of this volume. For Interest Rates, Holidays, etc., see Laws.

TOWN AND COUNTY.	Mem. A. B. A. New State Priv. Mem. State B. Ass'n. [Estab. Fig. is R. Res. Dist. B is Detroit Br.	PRESIDENT.	VICE-PRESIDENT.	CASHIER.	ASS'T CASHIER.	LIABILITIES. (In Thousands of Dollars)					RESOURCES.					PRINCIPAL CORRESPONDENTS.		
						Capital	Surplus	Und. Prof. and or Reserves	Deposits	Other Liabilities	Totals	Cash, Ex. & Due from Bks	U.S. Gov. Securities	Other Securities	Loans & Discounts		Other Resources	
Mc Bain 463 7 Missaukee L15	Mc Bain State Bank Jun'37Stmt 74-730 ▲d@t\$12	O. O. Dunham	C. D. Stocker	Jos. Schepers		\$ 20		\$ 2	\$ 101		\$ 123	\$ 40		\$ 47	\$ 33	\$ 3	Old Kent and N. Bk. of G. Rap., G. Rap.; Cadillac State, Cadillac.	
Mecosta 262 7 Mecosta M15	Mecosta County State Bank Jun'37Stmt 74-734 ▲d@t\$18	E. Bromley, Ch. of Bd. and Pres.	J. S. Bauman	Glenn C. Miller		20	\$ 5	2	142		174	57		67	47	3	Mnfrs. Tr. Co., N. Y.; 1st N., Chi.	
Mendon 692 7 St. Joseph Q12	First State Bank of Mendon Jun'37Stmt 74-786 ▲d@t\$94	Frank Wolf	E. L. Estes	C. H. Rogge	Florence Danley	40		15	533	\$ 6	594	154	\$ 261	58	105	16	Chase N., N. Y.; City N. Bk. & Tr., Chi.; Comw.-Com'l State, Det.	
Menominee 10,320 9 Menominee I6	Commercial Bank Jun'37Stmt 74-165 ▲dB@t\$05	F. X. St. Peter	Louis Kreuz, H. E. Nadeau	H. E. Nadeau	G. M. Bergen Axel Christopheresen	100 Pf. 15	15	16	1,365	1	1,512	549		39	265	66	Mnfrs. Tr. Co., N. Y.; Cont. Ill. N. Bk. & Tr. Co., Chi.; Marshall & Isley, Mil.	
Merrill 616 7 Saginaw N18	FIRST NATIONAL BANK 74-163 ▲dB@t\$184 Jun'37Stmt LUMBERMEN'S NAT'L BANK Jun'37Stmt 74-164 ▲dB@t\$90	G. A. Blesch	Edward Daniell	Clinton W. Gram	A. J. Klumb	200	104	28	2,018		2,350	988	599	541	176	46	N. City, N. Y.; Cont. Ill. N. Bk. & Tr. and 1st N., Chi.; 1st Wis. N., Mil.	
Mesick 303 7 Wexford K13	Farmers & Merchants State Bank Jun'37Stmt 74-885 ▲d@t\$20	John Mitchell	C. W. Lanshaw, T. D. Johnson Dwight Collison	Henry C. Mead	J. S. Donovan	20	4	3	311	20	358	53	56	91	136	22	2d N. Bk. & Tr. Co., Saginaw; Comw.-Com'l State, Det.	
Metamora 293 7 Lapeer O22	Cadillac State Bank 74-1183 Metamora State Savings Bk. Jun'37Stmt 74-739 ▲d@t\$09	A. P. Stocker	J. P. Robertson	Fred. T. Donner, Geo. A. Rossman, Sec.	Lyle Allen	25	1	4	261		291	87	50	66	83	5	Det. Bk., N. Bk. of Det., and Mnfrs. N., Det.	
Middleville 804 7 Barry P14	Farmers State Bank Jun'37Stmt 74-741 ▲d@t\$03	Wm. Kronewitter	H. G. Benaway	E. J. Lee	B. Benaway	33 Pf. 25			323		381	34	157	46	138	6	Cent. Han. Bk. & Tr. Co., N. Y.; Old Kent, G. Rap.	
Midland 8038 7 Midland M18	Chemical State Sav. Bk. Jun'37Stmt 74-1901 ▲d@t\$17	C. H. Macomber	A. H. Bell, E. W. Bennett, L. A. Chichester	Paul D. Bywater	H. L. Durbin Guy Rogers	200	40	98	3,934		4,272	1,183	1,590	251	1,225	23	Chase N., N. Y.; Cont. Ill. N. Bk. & Tr., Chi.; N. Bk. Det., Det.	
Milan 1947 7 Washtenaw Q20	Peoples State Bk. Jun'37Stmt 74-412	Jesse Button	G. L. Laskey	J. D. Lawson		50	10	7	491		558	138	68	126	214	12	N. Bk. of Det. and Mnfrs. N., Det.	
Millford 1364 7 Oakland P21	Oakland County State Bank Jun'37Stmt 74-1189 ▲d@t\$35	Thos. F. Little	F. H. Boos, Jr.	O. C. Thomas, Cash. and Sec.		25	5	10	511		551	193	74	209	67	8	N. Bk. of Det., Mnfrs. N., and Comw.-Com'l State, Det.	
Minden City 277 7 Sanilac M24	State Savings Bank Jun'37Stmt 74-540	Albert Seaman	J. P. McCoy	M. J. Ernest	Beatrice Geiger	30	8	5	275		318	115	43	74	83	3	N. Bk. of Det., Det.; 1st N. Tr. & Sav. Pt. Huron.	
Mohawk 1200 9 Keweenaw C3	Keweenaw Savings Bank Jun'37Stmt 74-747 ▲dB@t\$07	W. T. King	R. L. Blight	A. C. Messner	C. F. Morgan	20	8	4	325		357	178	102	45	32		Chase N., N. Y.; 1st N., Chi.; N. Shawmut, Bos.	
Moline 300 7 Allegan O18	Moline State Bank Jun'37Stmt 74-1000	Jacob Haveman	Albert N. Gietzen, D. G. Thaler	Joe Haveman		25		5	111		141	21	34	8	77	1	N. Bk. of G. Rap., G. Rap.	
Monroe 18,110 7 Monroe Q22	DANSARD STATE BANK Jun'37Stmt 74-213 ▲d@t\$58 FIRST NATIONAL BANK Jun'37Stmt 74-214 ▲d@t\$65 MONROE STATE SAVINGS BANK Jun'37Stmt 74-215 ▲dB@t\$05	BOYEZ DANSARD, O. L. MEAD, V. P.	I. A. NEWCOMER, CHARLES WOOD	V. B. MORTON	R. J. LIEDEL, J. P. FORBES	163 Pf. 50	7		1,982		2,202	707	613	536	272	74	Cent. Han. Bk. & Tr., N. Y.; Com. Guardian, Tol.; Mnfrs. N. and N. Bk. of Det., Det.	
		Complete Banking Facilities																
		E. C. RAUCH, O. J. GOLDEN, Ch. of Bd.	O. J. GOLDEN	EDMUND W. REISIG	ROY C. MEYERS, A. J. WEIER, SOPHA WARNER	100	75	54	3,138		3,367	780	693	1,245	591	58	Mnfrs. Tr. and 1st N., N. Y.; N. Bk. of Det., Det.	
		Col-lections a Specialty Rates—Prompt Returns.																
		L. W. Newcomer, Ch. of Bd. and Pres.	W. H. Riecks, J. D. Cook, Exec.	R. C. Meier, Vincent Cutmore, Tr. Off.	F. J. Fischer, Arthur C. Marten	200 Pf. 50		6	3,525	465	4,246	916	1,006	1,110	694	520	Mnfrs. Tr. Co., N. Y.; Northern Tr. Co., Chi.; N. Bk. of Det., Det.; Com. Guardian, Tol.	
Montague 387 7 Muskegon N10	Farmers State Bank Jun'37Stmt 74-748 ▲d@t\$82	R. H. Fohlbrook, John Vanderwerp, Ch. of Bd.	A. C. Johnson	Adolph Anderson	Wm. P. Wentworth	25		3	260		288	59	22	101	97	9	Chase N., N. Y.; Cont. Ill. N. Bk. & Tr., Chi.; Old Kent, G. Rap.; Hackley Un. N., Muskegon.	
Montrose 621 7 Genesee N19	Montrose State Bank Jun'37Stmt 74-749 ▲d@t\$12	A. B. Wood	M. S. Russell, G. D. MacKenzie	E. W. Swain	M. J. Schillinger	20 Pf. A. 20		8	302	6	356	56	8	106	175	11	N. Bk. of Det., Det.; 2d N. Bk. & Tr., Saginaw; Citiz. Com'l & Sav. Flnt.	
Morenci 1773 7 Lenawee R18	First State Savings Bank Jun'37Stmt 74-396 ▲d@t\$27	A. C. Moine	A. A. Thompson	A. A. Webster	Bernice Siders	50	10	20	777		857	304	134	102	303	14	Cent. Han. Bk. & Tr., N. Y.; Cont. Ill. N. Bk. & Tr., Chi.; N. Bk. of Det., Det.	

NATIONAL BANK OF DETROIT

Number under Name of Bank is the Transit Number given to each bank in U. S. exclusively by The Rand-McNally Bankers' Directory, under the authority of The American Bankers Ass'n.

MICHIGAN—Continued

Non-Bank Towns with Nearest Banking Point (Indexed Access.), Lawyers, Laws (indexed in back of this volume. For Interest Rates, Holidays, etc., see Laws

TOWN AND COUNTY. County Seats. Fig. is F. Res. Dist. is Detroit Br.	Mem. A. B. A. New State Priv. Mem. State B. Ass'n. [Estab. Fed. Res. Depts. Trust B-Bond Safe Deposit Savings FDIC	PRESIDENT.	VICE-PRESIDENT.	CASHIER.	ASS'T CASHIER.	LIABILITIES. (In Thousands of Dollars)					RESOURCES.					PRINCIPAL CORRESPONDENTS.	
						Capital	Surplus	Und.Prof. and or Reserves	Deposits	Other Liabilities	Totals	Cash, Ex. & Due from Bks	U. S. Gov. Securities	Other Securities	Loans & Dis-counts		Other Re-sources
Morley 322 7 Mecosta M14	Morley State Bank. Ad @ \$14 Jun'37Stmt 74-750	John E. Bergelin	Wm. F. Turner	K. W. Turner	Anne Toshalis	\$ 25	\$ 4	\$ 2	\$ 104	-----	\$ 135	\$ 20	\$ 13	\$ 23	\$ 73	\$ 6	Det. Bk., Det.; N. Bk. of Grand R., G. Rap.
Morrice 370 7 Shiawsee O19	Morrice State Bank. Ad @ \$29 Jun'37Stmt 74-751	Luceine Scribner	Edw. Dippy	Harry E. Davis	-----	10	5	5	121	-----	156	56	14	-----	47	39	Det Bk., Det.
Mt. Clemens 13,497 7 Macomb P24	First National Bank in Mt. Clemens. 74-211. Ad @ \$126 Jun'37Stmt	A. P. Grim	Henry B. Ameel Harry Diehl	C. R. Walters, V. P. and Cash.	M. V. Rosso R. M. McIntyre	50 Pf. 125 (35 C ap. Notes)	17	23	3,124	\$ 5	3,379	722	1,046	1,057	480	74	Cent. Han. Bk. & Tr. Co. and Mnfrs. Tr. Co., N. Y.; 1st N. Chl.; N. Bk. of Det., Det.
"	Macomb County Trust Co. Jun'37Stmt 74-212 Ad @ \$29	M. E. Watkins	H. O. Chapoton Harry Diehl	C. F. Barck, Sec.	-----	150 (Functions as trust company only)	-----	2	47	-----	199	23	72	43	39	22	N. Bk. of Det., Det.
"	Mount Clemens Savings Bank Jun'37Stmt 74-208 Ad @ \$77	H. O. Chapoton	W. E. Koehler	G. A. Hodson	H. E. Rood J. H. Ullrich	250	-----	8	1,925	-----	2,183	594	279	269	286	755	Mnfrs. Tr., N. Y.; 1st N., Chl.; Mnfrs. N., Det.
Mt. Morris 1982 7 Genesee N21	Citizens Com'l & Savings Bank 74-1196 Ad @ \$36	-----	-----	W. R. Beerman, Mgr.	-----	(Mt. Morris Branch of Citizens)	-----	-----	-----	-----	Comm.ercial & Savings Bank, Flint,	-----	-----	-----	-----	-----	-----
Mt. Pleasant 5211 7 Isabella L15	Exchange Savings Bank 74-299 Ad @ \$81 Jun'37Stmt	E. O. Harris	C. S. Larzelere A. J. Tilmann C. W. Riches	C. W. Riches	W. S. Horn J. W. Johnson	50	-----	27	1,214	69	1,360	801	30	88	352	89	Irv. Tr. Co., N. Y.
"	Isabella County State Bank 74-300 Ad @ \$103 Jun'37Stmt	E. S. Weidman J. S. Weidman, Jr., Ch.	F. F. Breidenstein R. M. Weidman	J. W. Beaford J. E. Graham, A. C.	C. E. Breidenstein K. A. Fraser	60 Pf. 60	60	24	2,279	54	2,537	613	527	461	790	146	Chase N., N. Y.; 1st N., Chl.; N. Bk. of Det., Det.
Munising 3956 9 Alger E10	First National Bank of Alger County. 74-317 Ad @ \$108 Jun'37Stmt	Wm. G. Mather	H. R. Harris	O. E. Brown	J. N. Korpela	85	35	31	786	-----	937	146	199	345	206	41	N. City, N. Y.; Cont. Ill. N. Bk. & Tr., Chl.; Northw. N., Minpls.
"	Peoples State Bank Ad @ \$10 Jun'37Stmt 74-318	J. A. Burns	R. W. Nebel	V. A. Floria	S. J. LaCombe	25	10	1	211	-----	247	51	14	54	122	6	Mnfrs. Tr. Co., N. Y.; Cont. Ill. N. Bk. & Tr. Co., Chl.; Det. Bk., Det.
Munith 218 7 Jackson P19	Farmers State Bank Jun'37Stmt 74-1102 Ad @ \$22	W. E. Fleming	Chas. Pickett	Fred W. Ford	-----	25	-----	4	124	1	154	30	37	18	65	4	Det. Bk. and N. Bk. of Det., Det.; Jackson C. Bk. & Tr. Co., Jackson, Y.; Cont. Ill. N. Bk. & Tr. Co., Chl.; Old Kent, Grand Rapids; N. Bk. of Det., Det.
Muskegon 41,390 7 Muskegon N11	*Hackley-Union National Bk. Jun'37Stmt 74-88 Ad @ \$70	L. C. Walker Geo. L. Lefevre, Ch. of Bd. H. C. Wagner, Exec. V. P.	W. J. Brinen John Vanderwerp	O. C. Olsen Asst. Vice Presidents Albert Bush J. L. Gillard R. D. Mange Bart. D. Buck	M. W. Kimball H. J. Fohlbrook R. F. Lingelbach, Tr. Off.	600 Pf. 150	190	315	9,167	3	10,275	3,754	2,056	1,518	1,860	1,087	Chem. Bk. & Tr. Co., N. Y.; Cont. Ill. N. Bk. & Tr. Co., Chl.; Old Kent, Grand Rapids; N. Bk. of Det., Det.
"	*Muskegon Savings Bank Jun'37Stmt 74-86 Ad @ \$87	P. S. Moon	F. M. Breuninger Roy E. Alberts	J. E. Musch	J. E. Musch	100 Pf. 150	-----	34	2,393	-----	2,677	407	712	613	846	99	N. City, N. Y.; Cont. Ill. N. Bk. & Tr. Co., Chl.
"	Muskegon Trust Co. B.T. \$20 Jun'37Stmt 74-89	H. McB. Thurston	J. G. Emery, Jr. O. L. Godfrey P. R. Hughes	C. E. Alberts, Tr. J. H. Van Andel, A. Tr.	J. M. Herman, Sec. Ernest Cooper, A. Sec.	150 Pf. 6	25	33	132	39	385	90	-----	172	-----	123	Northern Tr. Co., Chl.
"	*NATIONAL LUMBERMAN'S BK. Jun'37Stmt 74-85 Ad @ \$59	J. G. Emery, Jr.	G. B. M. TOWNER E. A. LARSEN, Exec.	GUS H. DIETRICH	E. W. BOYER J. N. DYKEMA H. A. ANDERSON	150 Pf. 397	50	86	6,600	-----	7,283	2,553	1,312	1,196	1,737	485	Guaranty Tr. Co. and Mnfrs. Tr. Co., N. Y.; 1st N., Chl.; N. Bk. of Det. and Mnfrs. N., Det.; Old Kent, G. Rap.
"	Muskegon Clearing House (Members indicated by *) Hackley-Union National Bk. 74-84 Ad @ \$34 (Member of Muskegon Clearing House)	J. G. Emery, Jr.	Herman Wagner F. M. Breuninger	O. C. Olsen, Tr. Hans Sikkenga, Mgr.	Bart D. Buck, Sec.	(See pages 64-65-66 of Number of etc.) (Office of Hackley-Union National Bank, Muskegon, Mich.)	-----	-----	-----	-----	National, State and Private Banks, Total	-----	-----	-----	-----	-----	-----
Muskegon Heights 15,584 7 Muskegon N11 Nashville 1249 7 Barry P15	City National Bank & Trust Co. 74-1193 Ad @ \$71	-----	-----	Frank Boies, Mgr.	-----	(Nashville Branch of City National Bank & Trust Co., Battle Creek, Mich.)	-----	-----	-----	-----	-----	-----	-----	-----	-----	-----	-----
Negaunee 6552 9 Marquette E6	FIRST NATIONAL BANK 74-196 Ad @ \$87	J. H. Winter	A. F. Maitland	G. Sherman Collins, Cash. and Tr. Off.	John J. Beldo M. G. De Gabriele	100	150	98	2,928	-----	3,276	530	477	1,427	815	27	Cent. Han. Bk. & Tr., N. Y.; City N. Bk. & Tr., Chl.; N. Bk. of Det., Det.
Newaygo 1227 7 Newaygo N13	First State Bank Ad @ \$87 Jun'37Stmt 74-757	M. F. Hatch J. B. John, Ch.	W. A. Ansonge N. J. Christenson	D. L. Kelley	-----	20	15	3	480	38	556	76	27	257	80	116	Chase N., N. Y.; Cont. Ill. N. Bk. & Tr. Co., Chl.
New Baltimore 1148 7 Macomb O24	Citizens State Savings Bank 74-1098 Ad @ \$22 Jun'37Stmt	J. T. Suess	W. E. Bowers Hugo A. Matthews	L. W. Pingel	Mignon M. Rose	25	5	1	318	1	350	68	86	60	123	13	Mnfrs. N., Det.
Newberry 2465 9 Luce E14	Newberry State Bank 74-759 Ad @ \$25 '08 Jun'37Stmt	F. P. Bohn, Ch. of Bd. and Pres.	W. G. Fretz L. H. Fead	A. Nelson	Helen Forbes E. E. Jaranson	50	-----	3	666	-----	719	210	203	165	127	14	Mnfrs. Tr. Co., N. Y.; Northern Tr., Chl.; N. Bk. of Det., Det.

NATIONAL BANK OF DETROIT

Number under Name of Bank is the Transit Number given to each number in U. S. exclusively by The Rand-McNally Bankers' Directory, under the authority of The American Bankers Ass'n.

MICHIGAN—Continued

Non-Bank Towns with Nearest Banking Point (Indexed Access.), Lawyers, Laws (indexed) in back of this volume. For Interest Rates, Holidays, etc., see Laws.

TOWN AND COUNTY. County Seats. Fig. is F. Res. Dist. 0 is Detroit Br.	Mem. A. B. A. New State Priv. Mem. State B. Ass'n. Estab. Fed. Res. Depts. T-Trust B-Bond d-Safe Deposit S-Savings AFDIC	PRESIDENT.	VICE-PRESIDENT.	CASHIER.	ASS'T CASHIER.	LIABILITIES. (In Thousands of Dollars)					RESOURCES.					PRINCIPAL CORRESPONDENTS.	
						Capital	Surplus	Und. Prof. and Reserves	Deposits	Other Liabilities	Totals	Cash, Ex. & Due from Bks	U.S. Gov. Securities	Other Securities	Loans & Discounts		Other Resources
New Boston 501 7 Wayne Q22	Peoples State Bank Jun'37Stmt 74-760 ▲d@:1\$34	F. J. Grandfield, Ch. of Bd. and Pres.	John C. Wilson	Frank H. Clark, Cash. and Sec.	Wm. W. Amerman	\$ 25	\$ 5	\$ 1	\$ 264	-----	\$ 295	\$ 50	\$ 62	\$ 114	\$ 64	\$ 5	Det. Bk., Mnfrs. N., and N. Bk. of Det., Det.
New Haven 774 7 Macomb O24	New Haven Savings Bank Jun'37Stmt 74-762 ▲d@:1\$01	Walter Bates	John Van Dyke	Nettie B. Joure	John L. Tesch	25	-----	-----	275	-----	300	73	88	110	28	1 Chase N., N. Y.; N. Bk. of Det., Det.	
New Lothrop 350 7 Shiawassee N18	State Bank of New Lothrop Jun'37Stmt 74-763 ▲d@:1\$27	W. F. Gallagher	A. J. Hanchett	B. Kildea	Bernice L. Moore	20 Pf. 19	-----	3	400	-----	442	75	104	157	72	34 2d N. Bk. & Tr. Co., Sag- inaw; Mnfrs. N., Det.	
Newport 500 7 Monroe Q22	Newport State Bank Jun'37Stmt 74-764 ▲d@:1\$06	Leo Bondinet, Ch. of Bd. and Pres.	Leo Martin P. J. Yoas	T. J. Rabbitt, Cash. and Sec.	Deland G. Mercure	25	5	2	257	\$ 10	299	36	62	132	52	17 1st N., Chi.; Det. Bk., Det.	
Niles 11,326 7 Berrien R11	First National Bank of Niles Jun'37Stmt 74-249 ▲d@:1\$33	E. E. Barber	A. S. Bonner	P. S. Farquhar, V. P. and Cash.	-----	100	30	39	1,351	-----	1,520	336	210	566	381	27 Bk. of N. Y. & Tr. Co., N. Y.; Harris Tr. & Sav., Chi.; N. Bk. of Det., Det.	
" " "	State Bank of Niles Jun'37Stmt 74-250 ▲d@:1\$16	Geo. E. Flower, Ch. of Bd. and Pres.	J. Walter Wood	Thos. E. Cain	Lloyd Walsh	77	7	3	767	9	863	267	48	314	195	39 Cent. Han. Bk. & Tr., N. Y.; 1st N., Chi.; Mnfrs. N., Det.	
North Branch 658 7 Lapeer N22	Pioneer Bank Jun'37Stmt 74-766 ▲d@:1\$89	F. C. Ballard, Ch. of Bd. and Pres.	D. P. Orr	K. M. Barbour, Cash. and Sec.	H. L. Tewksbury	50	-----	7	300	-----	357	74	74	130	74	5 Cont. Ill. N. Bk. & Tr., Chi.; Mnfrs. N., Det.	
North Lansing 7 7 Ingham P17	(See Lansing)																
Northville 2566 7 Wayne P2	Depositors State Bank Jun'37Stmt 74-372 ▲d@:1\$33	John A. Boyce	E. H. Lapham E. S. Beard	John A. Boyce	-----	90 (150 Pf. A) (20 Pf. B)	-----	4	813	-----	1,077	154	218	234	307	164 N. City, N. Y.; N. Bk. of Det. and Mnfrs. N., Det.	
Norway 4016 9 Dickinson G5	First National Bank Jun'37Stmt 74-770 ▲d@:1\$01	A. E. Asp	U. F. Asselin	V. S. Nystrom	R. R. Wills A. Martini	75	28	29	824	-----	956	170	161	477	109	39 Cent. Han. Bk. & Tr., N. Y.; Cont. Ill. N. Bk. & Tr., Chi.	
Oakwood	(See Detroit)																
Olivet 566 7 Eaton P14	Olivet State Bank Jun'37Stmt 74-995 ▲d@:1\$16	P. H. Quick	A. H. Burleson Mathew Shilts Harry E. Shilts	G. C. Tyson	-----	25 Pf. 15	-----	4	145	-----	189	48	19	66	46	10 Mnfrs. Tr. Co., N. Y.; Cont. Ill. N. Bk. & Tr., Chi.	
Onsted 375 7 Lenawee Q18	Onsted State Bank Jun'37Stmt 74-774 ▲d@:1\$07	W. G. Shepherd, Ch. of Bd. and Pres.	G. W. Ross	W. J. Redfield	E. R. Knapp	25	14	2	330	-----	371	113	82	5	164	7	
Ontonagon 1937 9 Ontonagon A24	Citizens State Bank Jun'37Stmt 74-350 ▲d@:1\$12	Edward Carroll	Fred Johnson T. H. Wilcox	W. H. Leiser	P. A. Erickson	25 Pf. 23	5	3	291	-----	347	31	48	108	133	27 1st N., Chi.; 1st Wis. N., Mil.	
" " "	First National Bank in Ontonagon Jun'37Stmt 74-349 ▲d@:1\$34	C. D. Riley	J. F. Sickman	L. E. Chabot	H. S. Bigge	38 Pf. 12	10	3	290	-----	353	65	46	99	123	20 Chase N., N. Y.; Cont. Ill. N. Bk. & Tr., Chi.; Northw. N., Minpls.	
Orion	(See Lake Orion)																
Ortonville 553 7 Oakland O21	State Bank of Ortonville Jun'37Stmt 74-775 ▲d@:1\$22	Hugh G. Taylor	H. A. Profrock	William Narrin, Cash. and Sec.	Edna Profrock	25	2	1	205	-----	233	82	54	16	78	3 Det. Bk. and N. Bk. of Det.; Community N., Pontiac.	
Oscoda 600 7 Iosco J21	Oscoda State Savings Bank Jun'36Stmt 74-776 ▲d@:1\$89	E. R. McNichol, Ch. of Bd. and Pres.	Alfred R. Weir	H. L. McNichol	-----	20	-----	-----	108	5	133	91	8	13	10	11 N. Bk. of Det., The Det. Bk. & Mnfrs. N. Bk., Det.; Peo. Com'l & Sav., Bay C.; Alpena Sav., Alpena.	
Otisville 100 7 Genesee N20	Otisville State Bank Jun'37Stmt 74-777 ▲d@:1\$07	J. A. Parker, Ch. of Bd. and Pres.	Fred Barden R. E. Wills	H. F. Randall	-----	25	11	4	179	-----	219	47	16	83	69	4 Northern Tr., Chi.; Citiz. Com'l & Sav., Flint.	
Otsego 3245 7 Allegan P13	State Savings Bank Jun'37Stmt 74-778d ▲d@:1\$69	Wm. Drew	Victor L. Derby	H. G. Vincent	G. Appelt, Jr.	44	11	-----	613	-----	668	185	155	127	186	15 Chase N., N. Y.; North- ern Tr. Co., Chi.; Det. Bk., Det.; Am. N., Kal- amazoo.	
Ovid 1181 7 Clinton N17	State Savings Bk. Jun'37Stmt 74-780 ▲d@:1\$97	John H. Robson	W. J. Hathaway	H. S. Beardslee	G. S. Robson	50	31	14	665	-----	760	176	113	30	406	35 Chase N., N. Y.; Cont. Ill. N. Bk. & Tr., Chi.; N. Bk. Det., Det.	
Owendale 246 7 Huron L22	Owendale Bk. of A. L. Wright & Co., Jun'37Stmt 74-781 ▲d@:1\$03	F. W. Merrick	-----	S. D. McGregor	F. E. Muentener	25	4	-----	123	11	163	18	-----	-----	110	35	
Owosso 14,496 7 Shiawassee O19	Owosso Savings Bank Jun'37Stmt 74-16 ▲d@:1\$91	C. P. Bentley	E. N. Thome A. M. Hume	W. S. Cooper	C. E. Saarup G. E. Perkins J. H. Hahn	100 Pf. 376	-----	44	3,162	-----	3,682	575	352	1,096	1,446	213 N. City, N. Y.; 1st N., Chi.; N. Bk. of Det. and Mnfrs. N., Det.	
" " "	State Savings Bank Jun'37Stmt 74-170 ▲d@:1\$07	J. A. Byerly K. F. Crawford, Exec. V. P.	James H. Van Pelt	Frank C. Freeman	Arthur Elliott	75	5	9	917	65	1,071	379 (With Cash)	268	390	34	Mnfrs. Tr., N. Y.; Comw- Com'l State, Mnfrs. N., Det.	

NATIONAL BANK OF DETROIT

Number under Name of Bank is the Transit Number given to each bank in U. S. exclusively by The Rand-McNally Bankers' Directory, under the authority of The American Bankers Ass'n.

MICHIGAN—Continued

Non-Bank Towns with Nearest Banking Point (Indexed Access.), Lawyers, Laws (Indexed) in back of this volume. For Interest Rates, Holidays, etc., see Laws.

TOWN AND COUNTY.	Mem. A. B. A. *New \$State Priv. Mem. State B. Ass'n. [Estab. Fed. Res. Depts. Trust B-Bond d-Safe Deposit Savings FDIC]	PRESIDENT.	VICE-PRESIDENT.	CASHIER.	ASS'T CASHIER.	LIABILITIES. (In Thousands of Dollars)					RESOURCES.					PRINCIPAL CORRESPONDENTS.	
						Capital	Surplus	Und. Prof. and or Reserves	Deposits	Other Liabilities	Totals	Cash, Ex. & Due from Bks	U.S. Gov. Securities	Other Securities	Loans & Discounts		Other Resources
Oxford 2052 7 Oakland O21	Oxford Savings Bank Jun'37Stmt 74-433 ▲d@•\$84	Robert Marshall. Ch. of Bd. and Pres.	F. L. Olive, Exec. G. B. Tunstead	F. L. Olive, Exec.	L. S. French	\$ 50	\$ 12	\$ 12	\$ 834		\$ 908	\$ 254	\$ 154	\$ 287	\$ 194	\$ 19	Chase N., N. Y.; 1st N. Chl.; Det. Bk., N. Bk. of Det., and Mnfrs. N., Det.
Paw Paw 1684 7 Van Buren Q12	John W. Free State Bank 74-1025 ▲d@•\$33	A. Lynn Free	Charles Lake	A. Lynn Free M. M. Southworth, Aud.	W. F. Riedl	28		2	379	\$ 2	411	252	3	94	47	15	Irv. Tr., N. Y.; 1st N., and Northern Tr., Chl.; Det. Bk., Det.; Am. N., Kalamazoo.
Pentwater 772 7 Oceana M10	Pentwater State Bank Jun'37Stmt 74-441 ▲d@•\$11	D. J. Halstead	W. H. Gardner	C. K. Oldt		25	3	5	135		168	26	15	9	116	2	Old Kent and Peo. N., G. Rap.
Perry 385 7 Shiawassee O19	State Bank of Perry Jun'37Stmt 74-788	C. M. Spalding	R. L. Spalding B. H. Marling	M. C. Spalding	Hazel Kraft	25	3	2	398	(22 Pf. A)	450	64	66	84	211	25	Chase N., N. Y.; N. Bk. of Det., Det.; Lansing N., Lansing.
Petersburg 705 7 Monroe Q20	H. C. McLachlin & Co. State Bank 74-789. ▲d@•\$10	W. A. Smith, Ch. of Bd. and Pres.	L. W. Wittman	C. F. Konnelman, Cash. and Tr. Off.	Ella Woelmer	40	23	19	632	Pf. 36	750	90	65	395	170	30	N. Bk. of Det., Det.; Tol. Tr. Co., Tol.
Petoskey 5740 7 Emmet H16	First National Bank Jun'37Stmt 74-277 ▲d@•\$78	Chalmers Curtis	Morgan Curtis	T. C. Curtis G. A. Hitchmough	W. B. Lawton Jean A. Murphy Grace Carmichael	100	100	127	2,827	Pf. 25	3,154	389	1,956	172	615	22	Chase N., N. Y.; Old Kent, G. Rap.
Pickford 450 9 Chippewa F18	Bank of Pickford Jun'37Stmt 74-791	F. H. Taylor	H. P. Hossack	Ford H. Beacom	Simon Parker	38	7	4	263		312	73	7	30	167	35	Cont. Ill. N., Chl.; Sault Sav., Sault Ste. Marie.
Pigeon 836 7 Huron L22	PIGEON STATE BANK ▲d@•\$06	ERNEST CLABUESCH, Ch. of Bd. & Pres.	ALBERT KLEINSCHMIDT	LEO BLISS	CLIFTON BAILEY	25	10	5	503		551	155	117	27	247	5	Mnfrs. N. and N. Bk. of Det., Det.; 2nd N. Bk. & Tr. Co., Saginaw.
Pinconning 826 7 Bay L20	Pinconning State Bank Jun'37Stmt 74-501 ▲d@•\$08	J. W. Jankowiak	J. B. Harris Wm. Urban	dit Reports MUS afts, 15c: Credit Reports, 25c	T be accompanie d by S. A. Resmer	25	5	2	310		342	98	70	14	148	12	Bay C., Bay C.
Plainwell 2279 7 Allegan P13	Citizens State Sav. Bk. Jun'37Stmt 74-795 ▲d@•\$03	E. W. Stone, Ch. of Bd. and Pres.	F. J. Scott	F. C. Burchfield	R.W. Fenner	40			443		483	179		172	69	63	Chase N., N. Y.; 1st N., Chl.; Mnfrs. N., Kalamazoo.
Plymouth 4484 7 Wayne P21	First Nat'l. Bank in Plymouth Jun'37Stmt 74-1118 ▲d@•\$24	Floyd A. Kehrl A. E. Blunk, Ch.	Russell A. Roe	Jack E. Taylor	Margaret Dunning	50	10	16	657		739	146	242	104	238	9	N. City, N. Y.; Mnfrs. N. and N. Bk. of Det., Det.
Plymouth 4484 7 Wayne P21	PLYMOUTH UNITED SAVINGS BANK ▲d@•\$90	G. H. BENNETT, P. W. VOORHIES, Ch.	R. M. DAANE, Exec. E. O. HOUSTON	R. M. DAANE, Cash. and Sec.	L. H. ALEXANDER	100		10	1,060	Pf. 100	1,270	210	261	355	155	289	Chase N., N. Y.; City N., Chl.; N. Bk. of Det., Det.; Ann Arbor Sav. and Com'l. Ann Arbor.
Pompeii 150 7 Gratiot N16	Pompeii State Bk. ▲d@•\$10	B. C. Hall		Geo. H. Nos	O. F. Dodge	20		3	443		506	84	111	147	136	28	Cent. Han. Bk. & Tr., N. Y.; Cont. Ill. N., Chl.; Comw.-Com'l State, Det.
Pontiac 64,928 7 Oakland P22	COMMUNITY NATIONAL BANK Jun'37Stmt 74-1177 ▲d@•\$33	A. C. GIRARD, F. J. POOLE, Ch. of Bd.	G. J. NEPFLER, SR.	N. W. PETERSON, W. A. TAYLOR, Aud.	B. J. GREER, R. R. ELDRID, LEO P. ATKINS, J. P. NIGGEMAN, G. J. NEPFLER, JR., Jr. Officers	300	120	225	12,177	Pf. 189	13,011	2,372	5,780	2,864	1,921	74	Mnfrs. Tr. Co., N. Y.; Cont. Ill. N. Bk. & Tr., Chl.; N. Bk. of Det., Det.
Port Austin 503 7 Huron K28	Port Austin State Bank Jun'37Stmt 74-520 ▲\$13	Robert Thuemmel	M. T. McKee	H. F. Finan	A. J. Schumacher	25	5	1	143		184	58		18	61	47	Chase N., N. Y.; Det. Bk., Det.; 2nd N. Bk. & Tr., Sag.
Port Hope 298 7 Huron L24	Citizens Bank of Stafford Smith & Co. Jun'37Stmt 74-1003	Howard W. Smith	H. A. Dickinson	L. A. Welsch		12	15	7	209		247	22		117	90	18	Comw.-Com'l State, Det.; Peo. Sav., Pt. Huron.
Port Hope 298 7 Huron L24	State Bank of Port Hope Jun'37Stmt 74-798 ▲d@•\$94	D. Mihlethaler	C. E. Copp	Roland Eilber, V P and Cash.	P. F. Richards	25	7	4	338		374	77	104	127	63	3	Chase N., N. Y.; Mnfrs. N., Det.
Port Huron 31,361 7 St. Clair N25	FIRST NATIONAL TRUST AND SAVINGS BANK Jun'37Stmt 74-91 ▲d@•\$71	S. A. GRAHAM, A. D. BENNETT, V. Ch. of Bd.	L. S. WILSON, 1st V.P. R. S. JONES	R. T. JACKSON, A. D. ADAMS, A. C. IRA BRICKER, Tr. Off. D. W. HOSTETTER, A. Tr. Off.	G. F. COLLINS, L. R. MORTON, E. N. BRANAGAN, H. W. THOMAS, H. W. MAITLAND, F. C. WELLMAN, F. J. MCCABE	205 1st Pf. 495 2nd Pf. 300	100	220	11,407	19	12,746	2,010	3,004	2,768	4,011	953	Cent. Han. Bk. & Tr. Co., Chase N., and N. City, N. Y.; Cont. Ill. N. Bk. & Tr. Co. and 1st N., Chl.; N. Bk. of Det. and Mnfrs. N., Det.
Port Huron 31,361 7 St. Clair N25	Peoples Savings Bank Jun'37Stmt 74-97 ▲d@•\$07	Myron E. Ogden M. E. Campbell, Ch.	Theo. W. Dunn O. B. Soehner	R. E. Schultheiss	H. J. Bearss	200	15	6	1,729		1,950	532	206	469	643	100	Cent. Han., N. Y.; Northern Tr., Chl. Mnfrs. N. and Det.; Det.

BRANCHES
 South Park Branch 3575 24th Street
 Thomas Street Branch 1601 Pine Grove
 Griswold Street Branch 934 Griswold Street

NATIONAL BANK OF DETROIT

Number under Name of Bank is the Transit Number given to each bank in U. S. exclusively by The Rand-McNally Bankers' Directory, under the authority of The American Bankers Ass'n.

MICHIGAN—Continued

Non-Bank Towns with Nearest Banking Point (Indexed Access.), Lawyers, Laws (Indexed) in back of this volume. For Interest Rates, Holidays, etc., see Laws.

TOWN AND COUNTY. County Seats. Fig. is R. Res. Dist. is Detroit Br.	Mem. A. B. A. New State Priv. State B. Ass'n. [Etab. Fed. Res. Depts. Trust B-Bond d-Safe Deposit Savings FDIC	PRESIDENT	VICE-PRESIDENT.	CASHIER	ASS'T CASHIER	LIABILITIES. (In Thousands of Dollars)					RESOURCES.					PRINCIPAL CORRESPONDENTS.	
						Capital	Surplus	Und.Prof. and or Reserves	Deposits	Other Liabilities	Totals	Cash, Ex. & Due from Bks	U.S. Gov. Securities	Other Securities	Loans & Discounts		Other Resources
Portland 1902 7 Ionia O15	Maynard-Allen State Bank Jun'37Stmt 74-858 Ad@:15'06	W. H. McBride	Leo C. Lehman	Carl O. Derby	Cloyce Van Houten M. B. Robertson	\$ 50	\$ 15	\$ 8	\$ 569		\$ 642	\$ 79	\$ 155	\$ 216	\$ 186	\$ 6	Chase N., N. Y.; N. Bk. of Det., Det.; Am. State Sav., Lansing.
Posen 219 7 Presque Isle I 20	Posen State Bank Ad@:15'15 Jun'37Stmt 74-800	F. E. Smith	C. F. Stevens	Harley Ennest	A. C. Ennest	20			317		347	25	103	111	105	3	Comw.-Com'l State, Det.; Alpena Sav., Alpena.
Prescott 278 7 Ogemaw K18	Bank of Prescott @17'04 74-525 (See Lake Leelanau)	(James McKay & Co.)		James McKay	Orra Mott	Pf. 10											N. Bk. of Bay City, Bay City.
Provemont 150 7 Leelanau I 13	First National Bk. Ad@:15'31 Jun'37Stmt 74-415	C. D. McKenzie	G. B. Houghtaling	R. S. Andrus	Lindsey Baker Truesdell Fillmore	50	10	2	425		487	179	40	164	99	5	1st N., Chi.; Lin. N. Bk. & Tr., Ft. Wayne; Cent. N., Clev.
Ravenna 345 7 Muskegon N12	First State Bank Ad@:15'26 Jun'37Stmt 74-922	B. P. Sherwood, Sr.	A. E. Jacobson	S. J. Linck		Pf. 15	3	3	279		320	66	2	7	239	6	N. Bk. of G. Rap., G. Rap.; Hackley Un. N., Muskegon.
Reading 954 7 Hillsdale R15	State Bank of Reading Jun'37Stmt 74-804 Ad@:15'39 (See Detroit)	G. D. Schermerhorn	C. E. Davies	L. O. Slough		Pf. 25	8	1	254		308	128		142	33	5	Irv. Tr. Co., N. Y.; Cont. Ill. N. Bk. & Tr. Co., Chi.; Mnfrs. N., Det.
Redford 7 Reed City 1792	Reed City State Bank Jun'37Stmt 74-711 Ad@:15'34	F. F. Shelander	Wm. M. Porteous	C. A. Stiles	Wm. M. Porteous	20	10	2	425	\$ 15	477	111	35	149	148	34	Cont. Ill. N. Bk. & Tr., Chi.; Old Kent, G. Rap.; N. Bk. Det., Det.
Reese 490 7 Tuscola M20	State Savings Bank Jun'37Stmt 74-1002 Ad@:15'16	S. R. Park	G. F. Sahr	A. J. Kamm	Alma Nurminger	20	10	9	412		451	279		11	158	3	N. Bk. Det., Det.; Peo. Com'l & Sav., Bay C.; 2d N. Bk. & Tr., Sag.
Remus 475 7 Mecosta M15	State Savings Bank Jun'37Stmt 74-807 Ad@:15'04	Adam J. Diehm	Geo. Bilbrough	Iral Philips, Cash. and Tr. Off.		25	6	4	178		213	66	18	39	86	4	Chase N., N. Y.; 2d N. Bk. & Tr., Sag.; Old Kent and N. Bk. of G. Rap., G. Rap.
Rhodes 200 7 Gladwin L19	Rhodes Bank of W. S. Varty Dec'36Stmt 74-956 +13	W. S. Varty	Alta Varty	W. S. Varty	Alta Varty	20	10				30	30					N. Bk. of Det., Det. Bay City.
Richmond 1493 7 Macomb O23	Macomb County Savings Bank Jun'37Stmt 74-708 Ad@:15'98 (P. O. Lenox)	H. E. Parker	W. J. Sass	E. G. Pinney	Frank J. Gehringer	50	5	10	355	6	426	96	59	87	171	13	Cont. Ill. N. Bk. & Tr., Chi.; Comw.-Com'l State and Mnfrs. N., Det.
" " "	National Bank of Richmond Jun'37Stmt 74-421 Ad@:15'33	Charles B. Lutes	M. H. Weeks	A. F. Lindke	Hazel V. Williams Irene Breese	50	15	35	856		956	159	248	342	182	25	Cont. Ill. N. Bk. & Tr., Chi.; N. Bk. of Det., Det.
Riga 165 7 Lenawee R19	Jipson-Carter State Bank Jun'37Stmt 74-810 Ad@:15'37			W. J. Bauer, Mgr.		(Riga Michigan Office of Jipson					-Carter State Bank, Blissfield, Mich.)						N. Bk. of Det., Det.; Tol. Tr., Tol.
Riverdale 290 7 Gratiot M15	Riverdale State Savings Bank Jun'37Stmt 74-811 Ad@:15'09	O. M. Blair	Fred Leiter	Fred Leiter		25	7	2	226	10	270	99	65	18	78	10	Comw.-Com'l State, Det.; N. Bk. of G. Rap. and G. Rap. Tr., G. Rap.
River Rouge 17,514 7 Wayne P22	River Rouge Savings Bank Jun'37Stmt 74-1038 Ad@:15'34	Wilfred H. Barke	John Cassidy	Daniel J. Goniea, V. P. and Cash.	Wm. J. Brunelle	75	15	9	1,522	56	1,677	158	205	401	854	59	Chase N., N. Y.; Cont. Ill. N. Bk. & Tr., Chi.; Det. Bk., Det.
Rochester 8554 7 Oakland O22	Rochester National Bank Jun'37Stmt 74-894 Ad@:15'33	Henry W. Axford	A. R. Dillman	M. H. Haselswerdt	C. W. Shepard	25	15	29	1,146		1,240	200	235	490	310	5	Chase N., N. Y.; N. Bk. of Det., Det.
Rockford 1613 7 Kent N12	Rockford State Bank Jun'37Stmt 74-813 Ad@:15'06	L. E. Sears	F. W. Peterson	E. J. Muir	F. W. Nagel	30	8	15	382	1	436	139	85	73	133	6	Harris Tr. & Sav., Chi.; Old Kent and N. Bk. of G. Rap., G. Rap.
Rockland 700 9 Ontonagon B24	First National Bank Jun'37Stmt 74-814 Ad@:15'99	G. W. Stannard	C. J. Schmidlin	George Craze, Jr.		25	3	1	159		201	47	25	104	17	8	Cent. Han. Bk. & Tr. Co., N. Y.; Northern Tr., Chi.
Rockwood 953 Wayne Q22	Peoples State Bank Ad@:15'36 74-1195			Melvin N. Chapman, Mgr.		(Branch of Peoples State Bank, Trenton, Mich.)											
Rogers City 8278 7 Presque Isle H20	Presque Isle County Sav. Bank Jun'37Stmt 74-816 Ad@:15'12	F. J. Fisch, Ch. of Bd. and Pres.	H. H. Gilpin	G. W. Grambau, Cash. and Sec.	J. S. Blasky	70		23	681		824	270	171	192	173	18	1st N., N. Y.; Det. Bk., Det.; Bay City Bk., Bay City.
Romeo 2283 7 Macomb O22	Romeo Savings Bank Jun'37Stmt 74-802 Ad@:15'97	John J. Brewer	H. D. Rumsey	D. S. Seaman		55		10	756		821	220	293	148	135	25	Chase N., N. Y.; N. Bk. of Det. and Mnfrs. N., Det.
Romulus 755 7 Wayne Q22	Romulus State Bank Jun'37Stmt 74-817 Ad@:15'13	J. A. Carmichael	Leo D. Roach	J. R. Taylor	Leo D. Roach Vira Petraska	25			459	4	498	134	150	150	52	12	Comw.-Com'l State, Mnfrs. N., and Det. Bk., Det.
Roscommon 412 7 Roscommon J16	Roscommon State Bank Jun'37Stmt 74-818 Ad@:15'07	Chas. H. De Waele	L. J. Royce	E. C. Munn	Arthur Ostling	20	2	2	312	2	338	85	60	71	113	9	Cont. Ill. N. Bk. & Tr., Chi.; 2d N. Bk. & Tr., Saginaw; N. Bk. Det., Det.
Rosebush 400 7 Isabella L15	Rosebush State Bank Jun'37Stmt 74-819 Ad@:15'17	Floyd T. Mitchell	J. P. Hauck	R. B. Matteson	Ethel M. Johnston	20	20	1	389	3	440	236		71	67	66	Cont. Ill. N. Bk. & Tr., Chi.; Old Kent, G. Rap.; 2d N. Bk. & Tr., Sag.
Royal Oak 22,904 7 Oakland P22	GUARDIAN BANK Ad@:15'31 Jun'37Stmt 74-1169	G. R. Andrews	G. R. Andrews	L. C. Abrams, V. P. and Cash.	H. F. Leach	100	50	55	3,157		3,362	995	1,774	185	388	20	Cent. Han. Bk. & Tr., N. Y.; Northern Tr., Chi.; N. Bk. of Det.

NATIONAL BANK OF DETROIT

Number under Name of Bank is the Transit Number given to each bank in U. S. exclusively by The Rand-McNally Bankers' Directory, under the authority of The American Bankers Ass'n.

MICHIGAN—Continued

Non-Bank Towns with Nearest Banking Point (Indexed Access.), Lawyers, Laws (Indexed) in back of this volume. For Interest Rates, Holidays, etc., see Laws.

TOWN AND COUNTY. County Seats. Fig. is F. Res. Dist. is Detroit Br.	Mem. A. B. A. New State Priv. Mem. State B. Ass'n. [Estab. Fed. Res. Depts. Trust B-Bond d-Safe Deposit Savings FDIC	PRESIDENT.	VICE-PRESIDENT.	CASHIER.	ASS'T CASHIER.	LIABILITIES. (In Thousands of Dollars)					RESOURCES.					PRINCIPAL CORRESPONDENTS.	
						Capital	Surplus	Und.Prof. and or Reserves	Deposits	Other Liabilities	Totals	Cash, Ex. & Due from Bks	U.S. Gov. Securities	Other Securities	Loans & Discounts		Other Resources
Hudyard450 9 Chippewa F17	Citizens State Bank. d@*10 Jun'37Stmt 74-822	N. L. Field	D. E. Turner	E. M. Batdorff	L. D. Batdorff	\$ 20	\$ 7	\$ 3	\$ 206		\$ 236	\$ 65	\$ 10	\$ 38	\$ 94	\$ 29	Cont. Ill. N. Bk. & Tr. Chi.; Sault Sav. and 1st N., Sault Ste. Marie.
Ruth100 7 Huron M24	Citizens Bank of Seaman, Wahla & Co. d@*107 Jun'37Stmt 74-823	Albert Seaman	J. W. Smith John P. McCoy	J. W. Zinger	Norman C. Wahla	20		7	288		315	64		11	173	67	1st N. Tr. & Sav., Port Huron; Comw.-Com'l State, Det.
Saginaw80,715 7 Saginaw N20	Saginaw State Bk. d@T*134 Jun'37Stmt 74-27	F. E. McWhirter	E. F. Wieneke H. T. Robinson	J. M. Shackleton, Ezec. V. P. and Cash.	Lawrence Heydrick	200 Pf. 183	100 (One Branch)	18	5,288	\$ 182	5,971	1,270	1,533	570	1,625	973	Cent. Han. Bk. & Tr. Co., N. Y.; Cont. Ill. N. Bk. & Tr., Chi.; N. Bk. of Det., Det.
		R. P. SHORTS	T. M. MORLEY A. H. PERRIN E. A. TESSIN. V. P. and Tr. Off. J. A. STEWART.	R. T. MAYNARD. V. Pres. and Cash. C. A. THOMPSON. Aud.	J. J. SPENCER G. H. ZANDER E. L. DEIBEL E. C. RYAN. Mgr. Cred. Dept.	1,250 (One Branch)*	1,250	716	27,070		30,286	9,495	7,600	6,616	4,251	2,324	Chase National Bank New York Central Hanover Bank & Trust Co., New York Continental Illinois National Bank & Trust Co., Chicago National Bank of Detroit, Detroit
<p>Oldest Incorporated Bank—Largest Commercial Banking Business. Our INTELLIGENT COLLECTION SERVICE merits a trial. Prompt Presentation—Quick Returns—Reasonable Rates. We cordially invite your business. East and West Side Offices. ACTS IN ALL TRUST CAPACITIES. Member Federal Deposit Insurance Corporation</p>																	
St. Charles1463 7 Saginaw N19	St. Charles State Bank 74-849 d@*108	E. H. Fox	A. T. Sanderson	L. A. Murphy		25	25	2	513	56	621	55	130	160	205	71	Chase N., N. Y.; Mnfrs. N., Det.
St. Clair3389 7 St. Clair O25	Commercial & Savings Bank 74-850 d@T*1386	Fred W. Moore C. I. Norman, Ezec. V. P.	R. M. Farr A. E. Maw, V. P. and Tr. Off.	Franklin H. Moore	G. Grant Smith N. C. Bortel	75 Pf. 90	60	9	2,756		2,990	903	1,071	369	253	394	Chase N., N. Y.; Northern Tr. Co., Chi.; N. Bk. of Det., Det.
St. Ignace2109 9 Mackinac G16	First National Bank Jun'37Stmt 74-853 d@*188	P. M. Brown	H. P. Hossack	H. A. Powers		50	12	6	684	50	802	191	203	250	142	16	Chase N., N. Y.; N. Bk. of Det., Det.
St. Johns3929 7 Clinton O17	Clinton County Savings Bank Jun'37Stmt 74-816 d@*189	Lee A. De Witt	S. L. Marshall W. M. Luecht	W. M. Luecht, Tr.	T. E. Corkin, A. Tr. L. F. Snitgen, A. Tr.	50	40	11	620		721	116	231	188	168	18	N. Bk. of Det., Det.; St. Johns N., St. Johns.
	St. Johns National Bank Jun'37Stmt 74-814 d@T*185	Lee A. De Witt	S. L. Marshall W. M. Luecht	W. M. Luecht, Cash. and Tr. Off.	Thos. E. Corkin, A. C. and A. Tr. Off. R. C. Serrine Asa Gillson E. A. Tallmadge B. R. Moore	50 Pf. 46	37	9	767	2	865	251	294	95	190	35	Cent. Han. Bk. & Tr. Co., N. Y.; Cont. Ill. N. Bk. & Tr. Co., Chi.
St. Joseph8349 7 Berrien Q10	State Bank of St. Johns Jun'37Stmt 74-815 d@*185	A. E. Wilson	R. G. Clark A. G. Jones	L. W. Wolf		50	9	15	1,114		1,234	257	297	348	276	56	Chase N., N. Y.; N. Bk. of Det., Det.
	Peoples State Bank Jun'37Stmt 74-234 d@*132	J. S. Stubblefield	F. S. Upton Ben. Kasischke	J. H. Reinking		100	30	36	2,454		2,620	632	1,414	287	282	5	1st N., N. Y.; 1st N., Chi.; Mnfrs. N., Det.
St. Louis2494 7 Gratiot N17	COMMERCIAL SAV. BANK 74-352 d@*190	F. C. Pernert	Daniel Euler R. L. Goggin	Vere E. Nunn	R. Terwilliger	50	5	3	888	20	966	211	117	329	273	36	Chase N., N. Y.; Cont. Ill. N. Bk. & Tr., Chi.; Det. Bk., Det.
Saline1009 7 Washtenaw Q20	Citizens Bank d@*102 Jun'37Stmt 74-477	C. A. Curtiss, Ch. of Bd. and Pres.	Martin Fuoss	H. A. Holmes	H. W. Keubler	50	50	78	876		1,054	322	138	226	319	49	Cent. Han. Bk. & Tr. Co., N. Y.; Cont. Ill. N. Bk. & Tr. Co., Chi.
	Saline Savings Bank Jun'37Stmt 74-478 d@*108	Lee Tescher	G. J. Feldkamp G. C. Townsend	A. R. Burkhardt	C. E. Cook	25 Pf. 20			455		500	151	14	173	133	29	N. Bk. of Det. and Mnfrs. N., Det.; State Sav., Ann Arbor.
Sandusky1305 7 Sanilac N24	State Bank of Sandusky Jun'37Stmt 74-461 d@*187	C. J. Oleson	F. C. Ballard	J. H. Hands	W. R. Wiley J. E. Lowe	40 Pf. 80	3	13	1,610		1,746	300	369	591	447	39	Irv. Tr. and Mnfrs. Tr., N. Y.; Comw.-Com'l State and N. Bk. of Det., Det.
Sanford150 7 Midland M18	Bank of Sanford of C. H. Macomber 74-825 d@*107	C. H. Macomber			Harvey D. Tolly												Chem. State Sav., Midland.
Saugatuck606 7 Allegan P11	Fruit Growers State Bank 74-826 d@T*196	R. J. Walker	Geo. L. Hoy	L. R. Brady	H. W. Till	60	12	8	486	4	570	79	21	232	222	16	Chase N., N. Y.; 1st N., Chi.; Mnfrs. N., Det.
Sault Ste. Marie 9 Chippewa E18, 755	Central Savings Bank Jun'37Stmt 74-128 d@*102	M. N. Hunt	F. P. Sullivan	A. W. Clarke, V. P. and Cash.	C. W. Swart Carlton Lindstrom	130	20	17	1,343	4	1,514	258	183	686	323	64	N. City, N. Y.; Cont. Ill. N. Bk. & Tr. Co., Chi.; Mnfrs. N., Det.
	FIRST NATIONAL BANK 74-126 Jun'37Stmt d@*186	R. G. FERGUSON	FRED S. CASE	O. B. McNAUGHTON	DONALD FINLAYSON FRED C. LA POINTE	275	12	43	2,440		2,770	380		1,740	601	49	Chase N., N. Y.; Cont. Ill. N. Bk. & Tr. Co., Chi.; N. Bk. of Det., Det.; North. N. Bk. & Tr. Co., Minpls.
	Special attention given Bill of Lading Drafts, Cash and Time Items. Please send 15c with each sight draft for presentation and 25c for Credit Reports	M. J. Magee, Ch. of Bd. and Pres.	Henry Hickler	H. E. Fletcher	R. J. Tuxworth F. K. Shafer	20 Pf. 110	42	28	1,675	31	1,906	299	313	828	164	302	Cent. Han. Bk. & Tr. Co., N. Y.; 1st N., Chi.; N. Bk. of Det., Det.

NATIONAL BANK OF DETROIT

Number under Name of Bank is the Transit Number given to each bank in U. S. exclusively by The Rand-McNally Bankers' Directory, under the authority of The American Bankers Ass'n.

MICHIGAN--Continued

Non-Bank Towns with Nearest Banking Point (Indexed Access.), Lawyers, Laws (Indexed) in back of this volume. For Interest Rates, Holidays, etc., see Laws.

TOWN AND COUNTY.	Mem. A. B. A. New State Priv. State B. Ass'n. Estab. Fed. Res. Depts. T-Trust B-Bond d-Safe Deposit C Savings AFDIC	PRESIDENT.	VICE-PRESIDENT.	CASHIER.	ASS'T CASHIER.	LIABILITIES. (In Thousands of Dollars)					RESOURCES.					PRINCIPAL CORRESPONDENTS.		
						Capital	Surplus	Und. Prot. and or Reserves	Deposits	Other Liabilities	Totals	Cash Ex. & Due from Bks	U.S. Gov. Securities	Other Securities	Loans & Discounts		Other Resources	
Schoolcraft 833 7 Kalamazoo Q13	Kalamazoo County State Bk. Jun'37Stmt 74-827 ▲@:1\$'08	Ellis Straub	C. L. Hackenberg	W. H. Angell, Cash. and Sec.		\$ 20 Pf. 10		\$ 3	\$ 325	\$ 12	\$ 370	\$ 82	\$ 84	\$ 67	\$ 70	\$ 67	Northern Tr., Chi.; 1st N. Bk. & Tr. and Am. N., Kalamazoo.	
Scottville 1002 7 Mason L11	State Savings Bank of Scottville Jun'37Stmt 74-829 ▲d@:1\$'98	R. J. Smith	R. J. Smith	J. T. O'Hearn	A. L. Furlong I. J. Eddy Ruth A. Lundquist Walter P. Hahn	50	\$ 10	11	697	8	776	105	205	45	410	11	1st N., Chi.; Old Kent, G. Rap.	
Sebewaing 1441 7 Huron M21	Farmers & Merchants State Bank Jun'37Stmt 74-1041 ▲d@:1\$'19	Godfried Gettel	Martin List, Exec. John Rummel	A. G. List		50	27	10	924		1,011	147	292	305	257	10	Cent. Han. Bk. & Tr. Co., N. Y.; Saginaw State, Saginaw.	
Shelby 1152 7 Oceana M10	Shelby State Bank Jun'37Stmt 74-1170 ▲d@:1\$'31	V. E. Cooper, Ch. of Bd. and Pres.	T. T. Spellman Thomas Read	O. M. Olsen		25	17	22	561		625	55	185	249	133	3	Cont. Ill. N. Bk. & Tr. Co., Chi.; Hackley Un. N., Muskegon.	
Shepherd 839 7 Isabella M17	Central State Sav. Bank Jun'37Stmt 74-476 ▲1\$'08 Commercial State Bank Jun'37Stmt 74-475 ▲@F'94	J. L. Upton	C. R. Converse Bert Green O. H. Adams Chas. Specht	Jesse H. Graham H. E. Rossell	Lee Binkley H. Clark	20 25 25 (4 Pf. A.) (6 Pf. B.) 3		4	274		323	54	96	43	116	14	Chase N., N. Y.; 1st N., Chi.; N. Bk. of Det., Det.	
Sidney 100 7 Montcalm N15 South Haven 4804 7 Van Buren P11	Bank of Sidney Jun'37Stmt 74-1092 CITIZENS STATE BANK Jun'37Stmt 74-310 ▲d@:1\$'93 FIRST STATE BANK Jun'37Stmt 74-309 ▲d@:1\$'67	E. S. Stebbins, Ch. of Bd. and Pres.	Peter Petersen	Chris Petersen	Viva Petersen	100 80		10	1,487		1,677	319	687	133	474	64	Continental Illinois National Bank & Trust Co. Chicago	
		W. A. RATCLIFFE	JACOB NIFFENEGGER F. C. COGSHALL S. E. OVERTON	G. E. DILLEY MARY MILLER, Aud.	F. W. RADTKE MILTON M. WEED	100	80	10	1,487		1,677	319	687	133	474	64		
		MEMBER FEDERAL RESERVE.—U.S. DEPOSITORY. Send your South Haven Items and Collections direct to us for Prompt, Please send 15c with each sight draft for presentation and 50c for Credit Reports.				Personal attention.	75	5	12	752		844	254	136	149	255	50	Bk. of N. Y. & Tr. Co., N. Y.; Northern Tr. Co., Harris Tr. & Sav. Co., and Cont. Ill. N. Bk. & Tr. Co., Chi.; Am. N., Kalamazoo.
		ARTHUR D. MOORE	VOLNEY ROSS JAMES NICOL	R. B. VAN HAAFTEN	FRANCIS P. KETCHAM	20	5	5	455		485	117	109	131	122	6	Cont. Ill. N. Bk. & Tr. Co., Chi.	
		OLDEST BANK, STRONG, MODERN, PROGRESSIVE. Please send 15c with each sight draft for presentation and 50c for Credit Ratings.				IVE.	20	5	5	455		485	117	109	131	122	6	Cent. Han. Bk. & Tr. N. Y., N. Shawmut, Bos.; Houghton N., Hough.
South Lyon 844 7 Oakland P21 South Range-1120 9 Houghton D2	State Savings Bank Jun'37Stmt 74-840 ▲d@:1\$'05 South Range State Bank Jun'37Stmt 74-841 ▲d@:1\$'33	R. C. Van Wie	J. H. Sayre	R. J. Smith	A. L. Luksche	26	11	3	440		480	122	89	195	67	7	Cent. Han. Bk. & Tr. N. Y., N. Shawmut, Bos.; Houghton N., Hough.	
Sparta 1939 7 Kent N13	Peoples State Bank Jun'37Stmt 74-904 ▲d@:1\$'11 Sparta State Bank Jun'37Stmt 74-843 ▲d@:1\$'98	Michael Messner, Ch. of Bd. and Sec.	H. A. Kellow, V. P. and Sec. of Bd.	H. A. Kellow	Joseph Basso	25	2	4	140		171	61	41	12	48	9	1st N., Chi.; Old Kent, G. Rap.	
Spring Lake 1271 7 Ottawa N11	Spring Lake State Bank Jun'37Stmt 74-960 ▲d@:1\$'14	Albert A. Anderson	C. E. Gilson Cornelius Gerber Wm. Laufer O. N. Bradford	L. A. Anderson	C. G. Dahlin	30	12	14	559		615	107	102	158	238	10	Old Kent, G. Rap.; N. Bk. of Det., Det.	
Springport 582 7 Jackson Q16	Springport State Savings Bk. Jun'37Stmt 74-844 ▲d@:1\$'08	Paul F. Markoff	C. D. Mulder G. S. Christman	Frank Scholten	Clayton Needham	25 Pf. 15	25	21	686	6	778	205	50	117	306	10	Grand Haven State, Grand Haven.	
Stambaugh 2400 9 Iron F3	Commercial Bank Jun'37Stmt 74-845 ▲d@:1\$'13	Allen Crawford, Jr.	L. P. Hoag	W. W. Hedley	A. G. Heisler	25	7	1	258	1	292	54	64	81	88	5	N. Y. Tr. Co., N. Y.; N. Bk. Det., Det.; N. Bk. Jackson, Jackson.	
Standish 803 7 Arenac L20	State Bank of Standish Jun'37Stmt 74-846 ▲d@:1\$'03	C. A. Nelson	H. G. Hoover	F. J. Dawson	Merle Swanson	50		4	363		417	89	71	123	134		Cent. Han. Bk. & Tr. Co., N. Y.; Northern Tr., Chi.; 1st Wis. N., Mil.	
Stanton 955 7 Montcalm N15	State Savings Bank Jun'37Stmt 74-847 ▲d@:1\$'01	R. J. Crandell, Ch. of Bd. and Pres.	John J. Gwisdala	Goulson Blair		30	10	6	607	3	656	197	57	112	247	43	Chase N., N. Y.; Det. Bk., Det. Peo. Com'l & Sav., Bay City.	
Stanwood 160 7 Mecosta M14	Stanwood State Savings Bk. Jun'37Stmt 74-848 ▲d@:1\$'19	E. S. Stebbins	F. A. Strouse	D. J. Starks	Margaret Wisner	25	4	4	406		439	117	40	87	191	4	N. Bk. of Det., Det.; Old Kent and N. Bk. of G. Rap., G. Rap.	
Stephenson 447 9 Menominee H6	Bank of Stephenson Jun'37Stmt 74-851 ▲d@:1\$'02	A. A. Worcester	Loren B. Hanchett	E. H. Riebow		25 Pf. 9	5	1	117	5	162	19	15	64	55	9	1st N., Chi.; Mnfrs. N., Det.	
Sterling 300 7 Arenac K18	Sterling Bank Jun'37Stmt 74-852 ▲d@:1\$'09	Edward Sawbridge	Wm. B. Winter	M. A. Nadeau	H. W. Corey	50		4	333	19	406	76	19	115	113	83	Cent. Han. Bk. & Tr., N. Y.; Cont. Ill. N. Bk. & Tr. Co., Chi.	
Stockbridge 715 7 Ingham P19	Stockbridge State Bank Jun'37Stmt 74-854 ▲@:1\$'08 (See Detroit)	H. A. Chamberlain		J. O. Match	M. W. Gibbs	20	1		159	12	192	27		62	85	18	N. Bk. of Det. and Mnfrs. N., Det.; N. Bk. of Bay City, Bay City.	
Strathmoor 6950 7 St. Joseph R14	Citizens State Bank Jun'37Stmt 74-308 ▲d@:1\$'92	W. J. Dancer	C. A. Stephens	Paul Dancer	Ambrose Brady	30	26	13	575		644	167	43	290	134	10	Chase N., N. Y.; Cont. Ill. N. Bk. & Tr., Chi.; N. Bk. Det., Det.	
Sturgis 6950 7 St. Joseph R14	Citizens State Bank Jun'37Stmt 74-308 ▲d@:1\$'92	E. C. Wright, Ch. of Bd. and Pres.	B. P. Taggart	B. P. Taggart F. C. Miller, Tr. Off.	O. J. Keeslar	200	90	74	2,844		3,208	676	1,520	146	771	95	Cent. Han. Bk. & Tr. Co., N. Y.; Cont. Ill. N. Bk. & Tr. Co., Chi.	
Sunfield 839 7 Eaton O14	Union Bank Jun'37Stmt 74-1197 ▲d@:1\$'37			F. V. Wilcox, Mgr.													Old Kent, G. Rapids; Mnfrs. N., Det.	

NATIONAL BANK OF DETROIT

Table with columns: TOWN AND COUNTY, PRESIDENT, VICE-PRESIDENT, CASHIER, ASS'T CASHIER, LIABILITIES (Capital, Surplus, Und. Prof. and Reserves, Deposits, Other Liabilities, Totals), RESOURCES (Cash, Ex. & Due from Bks, U.S. Gov. Securities, Other Securities, Loans & Discounts, Other Resources), and PRINCIPAL CORRESPONDENTS.

NATIONAL BANK OF DETROIT

Number under Name of Bank is the Transit Number given to each bank in U. S. exclusively by The Rand-McNally Bankers' Directory, under the authority of The American Bankers Ass'n.

MICHIGAN—Continued

Non-Bank Towns with Nearest Banking Point (Indexed Access.), Lawyers, Laws (Indexed) in back of this volume. For Interest Rates, Holidays, etc., see Laws.

TOWN AND COUNTY. ▲County Seats, Fig. is Fed. Res. Dist. D. is Detroit Branch	Mem. A. B. A. *State Priv. Mem. State B. Ass'n. [Estab. Fed. Res. Depts. Trust B-Bond d-Safe Deposit @ Savings ▲FDIC	PRESIDENT.	VICE-PRESIDENT.	CASHIER.	ASS'T CASHIER.	LIABILITIES. (In Thousands of Dollars)					RESOURCES.					PRINCIPAL CORRESPONDENTS.		
						Capital	Surplus	Und. Prof. and Reserves	Deposits	Other Liabilities	Totals	Cash, Ex. & Due from Bks	U.S. Gov. Securities	Other Securities	Loans & Discounts		Other Resources	
Waterliet 1207 7 Berrien Q11	First National Bk. ▲d@*14 Jun'37Stmt 74-879	O. I. Monroe, Ch. of Bd. and Pres.	F. W. Brown	Uyleau Shimer		\$ 28 Pf. 22	\$ 14	\$ 22	\$ 792		\$ 878	\$ 173	\$ 130	\$ 295	\$ 260	\$ 20	Cont. Ill. N. Bk. & Tr. Co., Chi.; Far. & Merch. N., Benton Harbor. N. Bk. of Det., Det.; N. Bk. of G. Rap., G. Rap.	
Wayland 1013 7 Allegan P13	Wayland State Bank Jun'37Stmt 74-880 ▲d@*13'08	Mack Short	J. C. Yeakey	J. W. Barton	F. L. Chachorski	25			340		365	100	35	130	100			
Wayne 3423 7 Wayne Q22	Wayne State Bank ▲74-1178 ▲d@T*13'34 Jun'37Stmt	T. F. Little	Mantous Uht	George Little, Sec.	John E. Vallance	50	30	30	1,147		1,257	456	115	459	220	7	Mnfrs. Tr., N. Y.; Mnfrs. N. and N. Bk. of Det., Det.	
Webberville 488 7 Ingham P19	Farmers State Bank Jun'37Stmt 74-882 ▲d@13'08	James Fraser	James Dunn	Gerald N. Allen	Charles G. Cool	25		3	169	\$ 9	206	76	76		22	32	Det. Bk., Det.; Bk. of Lansing and Am. State Sav., Lansing.	
Weldman 350 7 Isabella M16	Weldman Banking Co. Jun'37Stmt 74-883 d@11'08	Floyd T. Mitchell		W. E. Schauppner	Leon G. McArthur	15	25	3	282		325	72	75	52	111	15	Det. Bk., Det.; Isabella Co. State, Mt. Pleasant; 2nd N. Bk. & Tr. Co., Saginaw.	
West Branch 1164 7 Ogemaw K18	Commercial Bank of Tolfree, Livingstone & Co. @11'90 Jun'37Stmt 74-423			D. E. Tolfree	Vella F. Straus	50	10	13	582		655	89	75	23	444	24	Gty. Tr. Co., N. Y.; Bay City, Bay City.	
" " "	State Savings Bank Jun'37Stmt 74-1144 ▲d@B*13'27	W. A. Crandell	H. W. Schultzy	Harrison Dodds	F. E. Cooper	20 Pf. 20		6	9	489	1	545	84	120	181	147	13	Mnfrs. N., Det.; N. Bk. of Bay City, Bay C.
Westphalia 328 7 Clinton O16	Westphalia State Bank Jun'37Stmt 74-884 ▲d@13'07	John B. Spitzley	Louis J. Wieber	Robert F. Bohr		25		2	151		178	25	34	59	56	4	Comw.-Com'l State, Det.; Am. State Sav., Lansing.	
White Cloud 615 7 Newaygo M13	First State Bank ▲d@*13'10 Jun'37Stmt 74-509	J. J. Terwilligar	G. W. Shepherd	M. A. Gannon	H. J. Gustin	25	7	3	248		283	55	22	165	37	4	Cent. Han. Bk. & Tr., N. Y.; Cont. Ill. N. Bk. & Tr., Chi.; N. Bk. of G. Rap., G. Rap.	
Whitehall 1394 7 Muskegon M10	State Bank of Whitehall Jun'37Stmt 74-886 ▲d@*13'02	G. E. Covell	Guy S. Covell	Joseph Ocobock	F. E. Leighton	40		15	580		635	166	138	230	87	14	Chase N., N. Y.; Old Kent, G. Rap.	
White Pigeon 966 7 St. Jos. R13	First Commercial Savings Bank 74-887 ▲*13'37			Grace E. Gilmore, Mgr.														Cont. Ill. N. Bk. & Tr. Co., Chi.
Williamston 1458 7 Ingham P13	Peoples State Bank Aug'37Stmt 74-452 ▲*13'09	G. L. Bishop	C. A. Gorsline W. S. Barrett L. D. Bissell, Exec.	Graham Jackson		74 Pf. 10		12	790		886	210	145	251	236	44	Am. State Sav. and Lansing N., Lansing.	
Winn 150 7 Isabella M14	Winn Banking Co. d11'09 74-889	Homer Dewitt	Frank Kinney	Paul Binkley	Thos. Croskery	5	18		168		191	27	36	28	86	14	Isabella Co. State, Mt. Pleasant.	
Wyandotte 28,368 7 Wayne Q22	National Bank of Wyandotte Jun'37Stmt 74-207 ▲d@T*13'33	C. A. Brethen C. L. Edwards, Ch.	G. J. Gettleman	Hays Metcalf		100 Pf. 10	60	44	1,732		1,946	388	171	335	1,044	8	N. City and Mnfrs. Tr. Co., N. Y.; N. Bk. of Det. and Mnfrs. N., Det.	
" " "	WYANDOTTE SAVINGS BANK 74-204 ▲d@T*13'71 Jun'37Stmt	F. E. VAN ALSTYNE	A. C. MILNE S. T. MILLER J. C. CAHALAN	F. W. TUCKER S. S. BROUGHTON Tr. Off.	E. E. STIELER F. E. HENIG	400 Pf. 725	100	132	8,308	14	9,679	973	946	4,015	2,935	810	Irv. Tr. Co. and Mnfrs. Tr., N. Y.; 1st N., Chi.; Det. Bk., Det.	
		Wyandotte's Oldest and Largest Financial Institution Offers a Complete Commercial, Savings and Trust Service. YOUR BUSINESS INVITED																
Wyoming Park 1800 (Grand Rapids, P. O.) 7 Kent O13	Old Kent Bank ▲d@*13'29 (Member Grand Rapids Clearing House)			C. Van Malsen, Mgr.														
Yale 1345 7 St. Clair N24	Yale State Bank ▲T*13'1900 Jun'37Stmt 74-430	W. G. Wight	Guy M. Rowell	G. E. Beard	Neva Ferguson B. B. Middleton	25		7	419	6	457	135	101	221			N. Y. Tr. Co., N. Y.; Det. Bk., Det.	
Ypsilanti 10,143 7 Washt'w Q20	National Bank of Ypsilanti Jun'37Stmt 74-223 ▲d@*13'33	W. E. Bassett, Ch. of Bd. and Pres.	A. R. McAndrew	W. C. Sturm	J. C. Miller	100	35	10	1,088		1,242	207	458	284	248	45	N. City, N. Y.; Mnfrs. N. and N. Bk. of Det., Det.	
" " "	YPSILANTI SAVINGS BANK Jun'37Stmt 74-224 ▲d@*13'37	JOHN P. KIRK	S. A. WIARD	MAX E. WILLIAMS	R. R. HALL G. E. GROOSBECK	100 Pf. 200		12	2,178		2,490	392	440	593	916	149	Cent. Han. Bk. & Tr. Co., N. Y.; Cont. Ill. N. Bk. & Tr. Co., Chi.; Mnfrs. N. and N. Bk. of Det., Det.	
Zeeland 2850 7 Ottawa O12	State Commercial & Savings Bank 74-348 ▲d@*13'05 Jun'37Stmt	John Wichers	L. G. Stallkamp	Fred P. Kieft		36	7	2	447	17	509	92	44	90	251	32	Chase N., N. Y.; 1st N., Chi.; Old Kent, G. Rap.	
" " "	Zeeland State Bank ▲74-347 ▲d@T*13'78 Jun'37Stmt	E. M. Den Herder J. H. Den Herder, Ch. of Bd.	Herman Miller H. Baron, V. P. and Sec.	A. C. Vanden Bosch, Exec. V. P. and Cash.	Wm. D. Van Loo	100	80	27	2,064	11	2,282	460	461	601	718	42	Chase N., N. Y.; Cont. Ill. N. Bk. & Tr. Co., Chi.; Old Kent, G. Rap.	

NATIONAL BANK OF DETROIT