

Number under Name of Bank is the Transit Number given to each bank in U. S. exclusively by The Rand-McNally Bankers' Directory, under the authority of The American Bankers Ass'n.

GEORGIA—Continued

Non-Bank Towns with Nearest Banking Point (Indexed Access.), Lawyers, Laws (indexed) in back of this volume. For Interest Rates, Holidays, etc., see Laws.

TOWN AND COUNTY. ▲County Seats. State in No. of Fed. Res. District.	Mem. A. B. A. *New State Priv. Mem. State B. Ass'n. [Estab. *Fed. Res. Depts.: T-Trust B-Bond d-Safe Deposit @Savings ▲FDIC	PRESIDENT.	VICE-PRESIDENT.	CASHIER.	ASS'T CASHIER.	LIABILITIES. (In Thousands of Dollars)					RESOURCES.					PRINCIPAL CORRESPONDENTS.	
						Capital	Surplus	Und.Prof. and or Reserves	Deposits	Other Liabilities	Totals	Cash, Ex. & Due from Bks	U.S. Gov. Securities	Other Securities	Loans & Discounts		Other Resources
Waycross 15,510 Ware O17	<b>COMMERCIAL BANK</b> Jun'37Stmt 64-975 Ad@t\$'18	L. B. HARRELL	J. M. NORMAN K. S. VARN	J. M. NORMAN	N. W. BURT	\$ 50	\$ 10	\$ 56	\$ 1,261	\$ 64	\$ 1,441	\$ 697	\$ 358	\$ 42	\$ 315	\$ 29	Cent. Han. Bk. & Tr. Co., N. Y.; 1st N., Atl.; Citiz. & Sou. N., Savan.; Atlantic N., Jacksonville.
" "	<b>FIRST NATIONAL BANK</b> IN WAYCROSS Jun'37Stmt 64-74 Ad@t\$'18	J. H. QUARTERMAN J. H. KING, JR., Ch.	C. E. LAYTON	G. M. BAZEMORE		50 Pf. 50	20	24	659		803	412	70	38	267	16	N. City, N. Y.; Fulton N., Atl.; Lib. N. Bk. & Tr. Co., Savan.; Fla. N., Jacksonville.
Waynesboro 3922 Burke H20	Bank of Waynesboro Jun'37Stmt 64-222 Ad@t\$'90	C. W. Skinner, Jr. Ch. of Bd. and Pres.	F. M. Skinner	H. N. Harrison		50 (20 Inc. Deb.) 50	14	(With Surp)	175	35	294	60			215	19	Cent. Han. Bk. & Tr. Co., N. Y.; 1st N., Atl.; Citiz. & Sou. N., Savan.
" "	First National Bank Jun'37Stmt 64-224 Ad@t\$'05	J. C. Palmer	S. A. Corker M. K. Tucker	M. R. Oliver	T. S. Rackley J. E. Robinson	50	80	29	821		980	167	60	162	566	25	Cent. Han. N. Y.; Citiz. & Sou. N., Aug.
West Point 2146 Troup I3	Citizens Bank & Trust Co. Jun'37Stmt 64-948 Ad@t\$'17	Willis Johnson H. H. Greene, Ch. of Bd.	G. H. Lanier	H. C. Sapp V. P. and Cash.	R. M. Johnson Eburn Emory	100 (95 Cap. Notes)	20	26	1,578		1,819	571	463	18	705	62	N. City, N. Y.; 1st N., Atl.
Whigham 442 Grady O7	Whigham Banking Co. Jun'37Stmt 64-1164 Ad@t\$'35	W. C. Lane		Marcus Smith					2	16	18	11			7		Citiz. & Sou. N., Atl.; Atlantic N., Jacksonville.
Willacochee 1006 Atkinson N14	Peoples Exchange Bank Jun'37Stmt 64-1168 Ad@t\$'26	C. O. Maddox J. W. McWhorter, Ch. of Bd.	E. V. Pool	O. B. Langford	B. C. Hill, Jr.	2	15	7	447	50	544	129	13	9	368	25	Cent. Han. Bk. & Tr., N. Y.; Citiz. & Sou. N., Atl.
Winder 3283 Barrow E11	Peoples Bank Jun'37Stmt 64-1040 Ad@t\$'26	Perry Banking Co. 64-1174															Fulton N., Atl.; N. Bk. of Athens, Athens.
Woodbury 340 Meriwether I6	Woodbury Banking Co. Jun'37Stmt 64-420 Ad@t\$'92	J. E. Grimsley	F. A. Bartee	S. P. Wilburn		25	7	9	254		295	120	12	34	118	11	Cent. Han. N. Y.; 1st N., Atl.; Ham. N., Chat.
Woodland 463 Talbot I6	Woodland Bank Jun'37Stmt 64-747 Ad@t\$'07	J. H. Woodall	Jas. F. Woodall	M. H. King		15	12	4	59		90	28	5		43	14	Cent. Han. Bk. & Tr. Co., N. Y.; Citiz. & Sou. N., Atl.
Woodstock 421 Cherokee E6	Bank of Woodstock Jun'37Stmt 64-748 Ad@t\$'05	J. H. Johnston, Ch. of Bd. and Pres.	S. L. Johnston	W. L. DuPree	Madge Duncan	25	6	2	64		97	39	10		33	15	1st N., Atl.; Bk. of Canton, Canton.
Wrens 1085 Jefferson H18	Thompson Banking Co. Jun'37Stmt 64-1097 Ad@t\$'31	W. E. Thompson		W. E. Thompson	Edward Evans	10		2	87		99	25	15		55	4	1st N., Atl.; Citiz. & Sou. N., and Ga. R. R. Bk. & Tr., Augusta.
Wrightsville 1741 Johnson I16	Bank of Wrightsville Jun'37Stmt 64-347 Ad@t\$'97	R. L. Kent	W. H. Lovett	H. T. Johnson		25	19	12	211		267	116	12		134	5	Cent. Han. Bk. & Tr. Co., N. Y.; 1st N., Atl.; Citiz. & Sou. N., Savan.
" "	Exchange Bank Jun'37Stmt 64-349 Ad@t\$'09	P. B. Bedingfield	W. H. Lovett E. E. Daley	E. E. Daley	R. E. Fulford	35	15	12	174		236	59	20	8	140	9	Gty. Tr., N. Y.; 1st N., Atl.; Cit. & So. N., Sav.
Zebulon 576 Pike H6	Bank of Zebulon Jun'37Stmt 64-751 Ad@t\$'05	C. R. Gwyn	M. M. Head	J. J. Edwards		25	5	9	169		208	55	5	5	135	8	Cent. Han. Bk. & Tr. Co., N. Y.; 1st N., Atl.

HAWAII

Aiea 3021 Honolulu F11	Bank of Hawaii										(Collection Office of Bank of Hawaii, Honolulu, Hawaii)						
Ewa 4739 Honolulu F11	Bank of Hawaii										(Collection Office of Bank of Hawaii, Honolulu, Hawaii)						
Haiku 2186 Maui H20	Bank of Hawaii										(Collection Office of Bank of Hawaii, Honolulu, Hawaii)						
Hana 293 Maui H20	Bank of Hawaii										(Collection Office of Bank of Hawaii, Honolulu, Hawaii)						
Hilo 19,468 Hawaii M23	Bank of Hawaii 59-108	Geo. Lowson	C. J. Hoogs, Cash. and A.V.P.	J. Arruda T. R. Saiki							(Hilo Branch of Bank of Hawaii, Honolulu, Hawaii)						Chase N. N. Y.; Cont. Ill. N. Bk. & Tr. Co., Chi.; W. F. Bk. & Un. Tr. Co., San F.; Midland, Lon.
" "	Bishop National Bank of Hawaii at Honolulu 59-120 d@t\$'58	C. E. Hanson V. P. and Br. Mgr.		G. S. Wong M. L. Carter							(Hilo Branch of Bishop National Bank of Hawaii at Honolulu, Hawaii)						Bkrs. Tr., N. Y.; 1st N., Chi.; Am. Tr. Co., San F.
" "	First Trust Co. of Hilo, Ltd. Jun'37Stmt d@t\$'10	John M. Ross	Jas. Henderson W. H. Shipman	G. J. Matthias, Tr. and Mgr.	L. C. Lyman, Sec. John Dykes, A. Sec.	\$ 200	\$ 169			\$ 92	\$ 461	\$ 37		\$ 32	\$ 363	\$ 29	W. F. Bk. & Union Tr. Co., San F.
Honokaa 1069 Hawaii K22	Bank of Hawaii 59-109		C. J. Hoogs, A.V.P.	F. R. Fraser							(Honokaa Branch of Bank of Hawaii, Honolulu, Hawaii)						

# Cut Your Transit Expenses



Cut your Trust Department expenses with a copy of the new *Key to the Numerical System of the American Bankers Association*.

As Official Numbering Agent of the American Bankers Association, we publish each year in May a *Key Book* containing an alphabetical list of every bank in the United States, cross-indexed by the Transit number in numerical order.

In Transit work, instead of writing out the full name of a bank, use of the Transit number saves time, money and labor, cutting your Transit Department expenses to the irreducible minimum.

If you are using an old book it should be discarded. \$2.50 a copy,—sent postpaid—also includes a copy of the Supplement when issued.

## **RAND McNALLY & COMPANY**

*Official Numbering Agent American Bankers Association*

536 So. Clark St.

NEW YORK

CHICAGO

SAN FRANCISCO

HAWAII

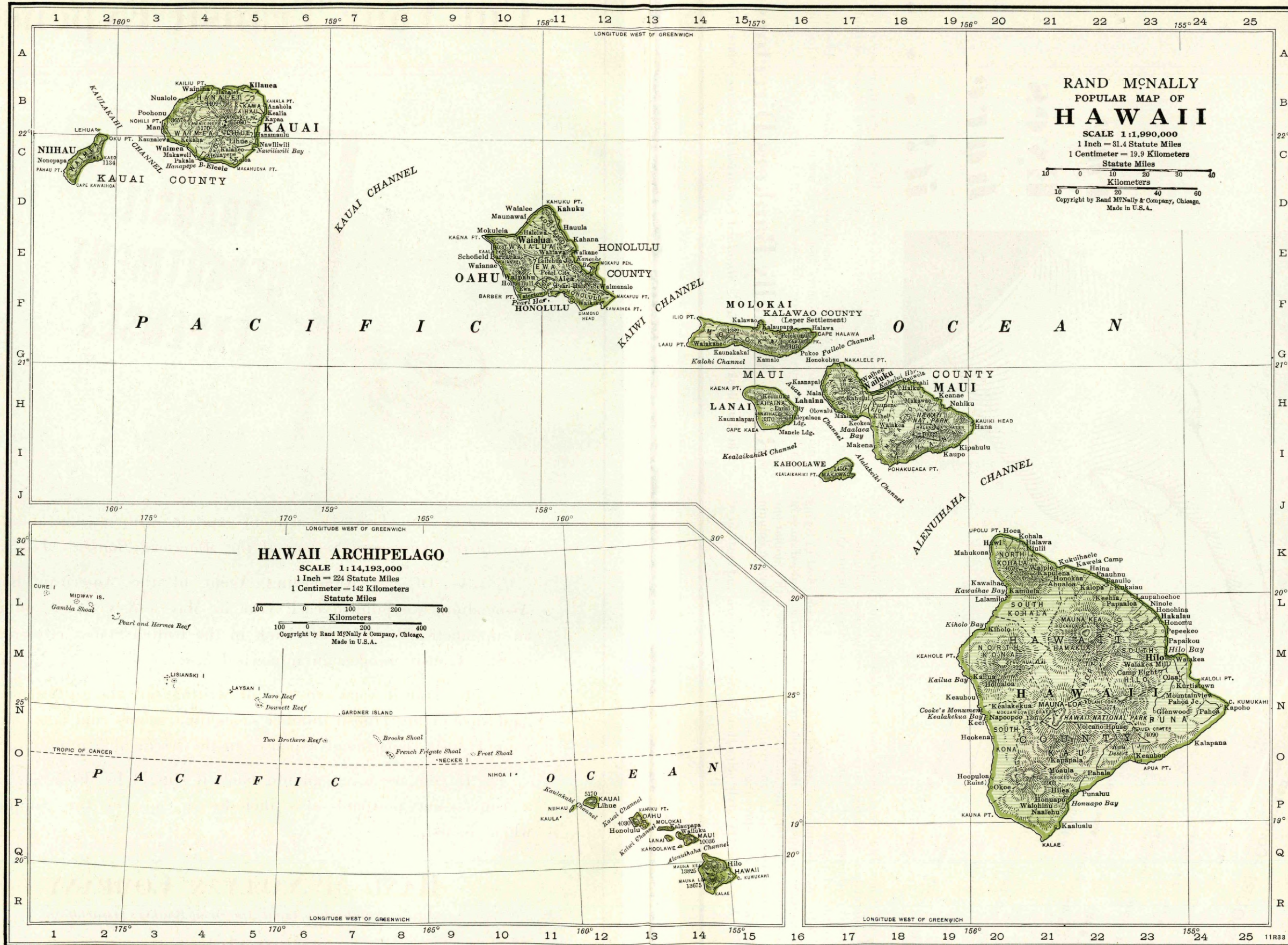

**MISSOURI—Continued**

*Non-Bank Towns with Nearest Banked Access.) Lawyers, Laws (indexed) in volume. For Interest Rates, Holidays, etc., see*

Name	Position	LIABILITIES.				(In Thousands of Dollars)		RESOURCES.				Other Resources	Principal Correspondents	
		Capital	Surplus	Und. Prof. and or Reserves	Deposits	Totals	Cash, Ex. & Due from Bks.	U.S. Gov. Securities	Other Securities	Loans & Discounts				
ASHIER	ASST CASHIER													
J. R. Rinehart		\$ 100	\$ 3		\$ 884	\$ 100	\$ 206	\$ 368	\$ 271	\$ 203	39	Cent. Han. Bk. & Tr., N. Y.; 1st N. Kan. C.; Mile. Com. Bk. & Tr., St. L.		
M. George-Howard	Grace E. Parke H. L. Harner	50		2	179	100	1,125					1st N. and Com. Tr. Co., Kan. C.		
J. M. DALE				50 (Incl. Und. Prof.)	8 (Reserves)	867						51 Guaranty Tr. Co., N. Y.; 1st N. and St. L.; 1st N. and Un. N., Kan. C.		
UNTY. Leading drafts, Cash and Time Items.												4 N. Stk. Yds. N., N. Stk. Yds., Ill.; Inter-State N., Kan. C.		
S. C. Killam	B. J. Billeter											5 N. Stk. Yds. N., N. Stk. Yds., Ill.; Mile-Com. St. L.		
C. L. Painter	James Wissman											6 N. and Am. Com. Tr.		
N. B. Williams	Ethel Clabaugh											7 N. and Am. Com. Tr.		
C. S. Buchanan	Y. G. Meyer											8 N. and Am. Com. Tr.		
Meyer	Corner, Sec.											9 N. and Am. Com. Tr.		

*the  
Eyes  
have  
it! . . .*

**YOUR** new Blue Book gives you the latest and most complete bank information available—arranged in 18 convenient columns—condensed to thousands of dollars—stripped of insignificant figure digits—accessible at a glance.

With this columnar arrangement of data there is no time lost in trying to segregate the particular item you are seeking from a jumbled mass of facts. There is no time lost in comparing a given figure with a similar one in another institution, for you simply "run your eye" down the column and locate the corresponding item instantly.

Bankers tell us this style helps them answer their own and customers'

questions more promptly with less effort. Business executives say it is a money saver, because their clerks can check a greater number of banks in less time.

Provide a copy of the new Blue Book for every officer. Also, keep one on the counter for customers' use—it will not only save your time, but your customers will appreciate this extra service.

**Rand McNally Bankers Directory**  
The Blue Book - America's Standard Financial Reference - Since 1872

HAWAII—Continued

Non-Bank Towns with Nearest Banking Point (Indexed Access.), Lawyers, Laws (Indexed) in back of this volume. For Interest Rates, Holidays, etc., see Laws.

TOWN AND COUNTY. County Seats.	Mem. A. B. A. New State Priv. Mem. State B. Ass'n. (Estab. Fed. Res. Depts. T-Trust B-Bond d-Safe Deposit S-Savings A-FDIC	PRESIDENT.	VICE-PRESIDENT.	CASHIER.	ASS'T CASHIER.	LIABILITIES. (In Thousands of Dollars)					RESOURCES.					PRINCIPAL CORRESPONDENTS.	
						Capital	Surplus	Und.Prof and or Reserves	Deposits	Other Liabilities	Totals	Casn.Ex. & Due from Bks	U.S.Gov. Securities	Other Securities	Loans & Discounts		Other Resources
Honolulu 137,582 Honolulu F11	American Security Bank Jun'37Stmt 59-106 Ad@§35	Leong Chew Doo Waising, Ch.	John J. Walsh, Exec. Joseph L. Sylva Dai Yen Chang	Ching K. Amona	K. M. Soong Jen Fui Moo Sec. and A. C.	\$ 200	\$ 50	\$ 15	\$ 1,731	\$ 42	\$ 2,038	\$ 298	\$ 269	\$ 301	\$ 1,104	\$ 66	Chase N., N. Y.; Cont. Ill. N. Bk. & Tr., Chi.; Am. Tr. Co., San F.; N. City of N. Y., Hongkong, Shanghai and Canton, Gty. Tr. and Chase N., N. Y.; Cont. Ill. N. Bk. & Tr., Chi.; W. F. Bk. & Un. Tr., San F.; Secur.-1st N. and Far. Merch. N., Los A.; Seat, 1st N., Seat; 1st N., Bos.; U. S. N., Port.
" " "	Bank of Hawaii Jun'37Stmt 59-102 B@§97	E. W. Carden C. H. Cooke, Ch. of Bd.	G. G. Fuller R. McCorrison T. A. Cooke A. B. Clark, A. V. P.	J. A. Radway F. C. Atherton, Sec. M. K. Gedde, A. Sec. P. G. H. Deverill, A. V. P. C. T. Littlejohn, Jr., A. V. P.	F. C. Bailey J. H. Bowman S. A. Derby G. B. Girdler W. F. Janssen D. G. McLean T. E. Merriam L. F. Stephens A. D. Fritsch, Aud. R. McB. Parvis G. T. Greig M. L. Holt H. R. Auerbach F. W. Gramberg W. S. Wilson	1,650	1,650	337	48,723	1,367	53,727	12,544	20,621	3,114	14,843	2,605	Chase N. and N. City, N. Y.; 1st N., Chi.; Secur.-1st N., Citiz. N. Tr. & Sav., and Cal. Bk., Los A.; Anglo-Calif. N. Am. Tr. Co., Bk. of Cal. N. A., Bk. of Am. N. Tr. & Sav. Assn., and Crocker 1st N., San F.; 1st N., Bos.; U. S. N., Port.; Seat, 1st N. and N. Bk. of Com., Seat; Westminster Bk. Ltd., Lon. Bkrs. Tr. Co., N. Y.; Am. Tr. Co., San F.
" " "	BISHOP NATIONAL BANK OF HAWAII AT HONOLULU Jun'37Stmt 59-101 d@T1858	J. Waterhouse Vice Presidents E. H. Wodehouse G. P. Wilcox Geo. P. Rea, Exec. G. S. Waterhouse, A. Exec. V. P.	John Macaulay Irwin Spalding D. M. Thomson D. Stanley	O. N. Tyler, V. P. and Cash. W. Ballentyne, A. Cash. and Sec. Asst. Cashiers G. F. Low J. F. Mowat W. S. Muirhead S. J. C. Todd		3,350	1,728	730	42,434	3,273	51,515	9,970	11,311	11,289	13,750	5,195	Chase N. and N. City, N. Y.; 1st N., Chi.; Secur.-1st N., Citiz. N. Tr. & Sav., and Cal. Bk., Los A.; Anglo-Calif. N. Am. Tr. Co., Bk. of Cal. N. A., Bk. of Am. N. Tr. & Sav. Assn., and Crocker 1st N., San F.; 1st N., Bos.; U. S. N., Port.; Seat, 1st N. and N. Bk. of Com., Seat; Westminster Bk. Ltd., Lon. Bkrs. Tr. Co., N. Y.; Am. Tr. Co., San F.
" " "	Bishop Trust Co., Ltd. Jun'37Stmt dBT§06	G. P. Wilcox W. F. Frear, Ch. C. F. Damon, Exec. V. P. and Mgr. W. F. Dillingham, V. P.	W. W. Chamberlain J. K. Clarke W. A. White, V. P. and Sec. J. L. Fleming Janet T. MacIntyre	T. G. Singlehurst, Tr. D. W. Anderson, W. E. Harrison, G. H. Kellerman, C. E. Maser, A. Treasurers A. E. Rex, V. P. W. R. Warren, Cash. and Tr.	B. M. Cunningham, C. H. Medcalf, Edwin Benner, Jr. G. W. Fisher, Asst. Secretaries	1,079 Pf. 126	500	2,242	-----	2,471	6,418	1,387	-----	5	2,424	2,252	(Do not transact a banking business)
" " "	Cooke Trust Co., Ltd. dBT§32 Jun'37Stmt	C. H. Cooke	A. E. Steadman, Exec. C. M. Cooke, 3rd H. R. Cooke A. C. Young F. W. Jamieson F. C. Atherton P. K. McLean U. J. Rainalter Carter Galt F. Franks, V. P. and Tr. A. F. Mahn, A. Tr. and Compt. Thomas A. Tam, 1st V. P. and Mgr. Doo Waising T. F. Farm Chun Kow, V. P. and Mgr. Wong Buck Hung	A. E. Steadman, Exec. C. M. Cooke, 3rd H. R. Cooke A. C. Young F. W. Jamieson F. C. Atherton P. K. McLean U. J. Rainalter Carter Galt F. Franks, V. P. and Tr. A. F. Mahn, A. Tr. and Compt. Thomas A. Tam, 1st V. P. and Mgr. Doo Waising T. F. Farm Chun Kow, V. P. and Mgr. Wong Buck Hung	H. R. Cooke, Sec. Ruth S. Trent, A. Sec.	200	50	97	636	10	993	255	-----	-----	309	429	
" " "	Hawaiian Trust Co., Ltd. Jun'37Stmt dT§98	C. R. Hemenway J. R. Galt, Ch. of Bd. J. E. Midkiff, A. V. P. Rolla K. Thomas, A. V. P. H. W. Camp, A. V. P. H. W. B. White, A. V. P. C. Q. Yee Hop, Ch. of Bd. and Pres.	F. W. Jamieson F. C. Atherton P. K. McLean U. J. Rainalter Carter Galt F. Franks, V. P. and Tr. A. F. Mahn, A. Tr. and Compt. Thomas A. Tam, 1st V. P. and Mgr. Doo Waising T. F. Farm Chun Kow, V. P. and Mgr. Wong Buck Hung	C. J. Birnie, Cash. and A. Sec. Asst. Treasurers S. W. Berteaux W. H. Charlock, Jr. E. W. Hedemann F. W. Klebahn, Jr. Ranney Scott	C. J. Allenbaugh F. O. Biven J. E. O'Connor Hugh Howell, Jr.	1,662	1,384	138	1,483 (Cr. Bal.)	13	4,680	1,060	-----	325	2,920	375	Bkrs. Tr. Co., N. Y.; Wells Fargo Bk. & Un. Tr. Co., San F.
" " "	Honolulu Trust Co., Ltd. BT§21	Thomas A. Tam, Ch. of Bd. and Pres.	Thomas A. Tam, 1st V. P. and Mgr. Doo Waising T. F. Farm Chun Kow, V. P. and Mgr. Wong Buck Hung	Lau Tang, Tr.	Cyril P. Yee, Sec.	164	25	46	-----	187	422	18	1	6	123	274	
" " "	Liberty Bk. of Honolulu Jun'37Stmt 59-105 @§22	Ching Chow	T. F. Farm Chun Kow, V. P. and Mgr. Wong Buck Hung	C. T. Wong M. M. Graham, Aud. Quir Som Yin, Sec.	Lau Lin Look Thomas Ching Kam Tai Lee	200	50	119	896	144	1,409	234	-----	327	637	211	Am. Ex. Co., N. Y., Hong Kong, and Peiping; Harris Tr. & Sav., Chi.; Bk. of Am. N. Tr. & Sav. San F. and Los A.; Seat, 1st N., Seat.
" " "	Pacific Bank Jun'37Stmt 59-103 B@§13	Daizo Sumida, Ch. of Bd. and Pres.	Seizo Yamamoto	Totaro Matsui, Cash. and Sec.	Sajiro Nakai, A. C. and A. Sec. Masao Uno J. Kamihara, Sec. and A. Mgr. K. Ito, A. Mgr.	100	40	41	2,097	25	2,303	498	57	626	1,086	36	Mnfrs. Tr., N. Y.; Pac. N., San F.; Japan Day & Night, Tokyo, Japan.
" " "	Sumitomo Bk. of Hawaii Jun'37Stmt 59-104 @§16	N. Yatsushiro	Y. Onoh	Y. Onoh, Cash. and Mgr.	J. Kamihara, Sec. and A. Mgr. K. Ito, A. Mgr.	200	200	82	4,524	167	5,173	1,505	1,437	994	921	316	Sumitomo Bk., Ltd., N. Y., L. A., S. F., Sac., Seat, London, Shanghai and Jap.
" " "	Union Trust Co., Ltd. Dec'36Stmt d@T§21	V. Fernandes, Ch. of Bd. and Pres.	H. A. Asch, Exec. V. P. and Mgr. J. F. Carreira, Tr. Off.	J. S. Rocha O. P. Soares, Tr. A. A. Araujo, Sec. J. F. Nobrega, A. Sec. Shozo Yamamoto, P. P. Mgr.	A. C. Gouveia, A. Tr.	200	-----	180 (Res.)	1,600	2	1,982	152	-----	216	952	662	Pacific N., San F.; Cent. Bk., Oakland; Bk. of Am., Los A.
" " "	Yokohama Specie Bank, Ltd. d@§180		Hiroshi Morohashi, Mgr.	Shozo Yamamoto, P. P. Mgr.	Ryozo Takata, P. P. Mgr.	(Branch of			Yokohama Specie Bank, Ltd., Yokohama, Japan)								Yokohama Specie Bk., Ltd., N. Y., San F., Los A., and Seat.

Number under Name of Bank is the Transit Number given to each bank in U. S. exclusively by The Rand-McNally Bankers' Directory, under the authority of The American Bankers Ass'n.

HAWAII—Continued

Non-Bank Towns with Nearest Banking Point (Indexed Acces.), Lawyers, Laws (Indexed) in back of this volume. For Interest Rates, Holidays, etc., see Laws.

TOWN AND COUNTY. County Seats.	Mem. A. B. A. New State Priv. Mem. State B. Ass'n. [Estab. Fed. Res. Depts. Trust B-Bond d-Safe Deposit Savings FDIC	PRESIDENT.	VICE-PRESIDENT.	CASHIER.	ASS'T CASHIER.	LIABILITIES. (In Thousands of Dollars)					RESOURCES.				PRINCIPAL CORRESPONDENTS.		
						Capital	Surplus	Und.Prof. and or Reserves	Deposits	Other Liabilities	Totals	Cash, E. & Due from Bks	U.S. Gov. Securities	Other Securities		Loans & Discounts	Other Resources
Kahuku.....1505 Honolulu D11	Bishop National Bank of Hawaii at Honolulu			G. R. Helmick, Mgr.		(Kahu Hon ku Branch of Honolulu, Hawaii)											
Kahului.....2353 Maui H17	Bishop National Bank of Hawaii at Honolulu...\$58 59-121		W. H. Engle, V. P. and Mgr.		E. W. Ain	(Kahu Hon lui Branch of Honolulu, Hawaii)											Chase N., N. Y.; Cont. Ill. N. Bk. & Tr. Co., Chi.; Anglo Cal. N., San F.
Kapaa.....2818 Kauai B5	American Security Bank...\$35 59-107				Harry Tom, In charge	(Kapa Hon a Branch of Honolulu, Hawaii)											
Kaunakakai.....200 Maui H17	Bank of Hawaii					(Collection Office of Bank of Hawaii, Honolulu, Hawaii)											
Kealahou.....350 Hawaii N20	Bank of Hawaii...\$10 59-110	Geo. Lowson		W. D. Ackerman		(Kona Hon Branch of Bank of Hawaii, Honolulu, Hawaii)											Chase N., N. Y.; W. F. Bk. & Un. Tr., San F.
"....." "....."	Bishop National Bank of Hawaii at Honolulu...\$23 59-122	C. J. Hoogs, A. V. P.		F. J. Cushingham, Br. Mgr.	E. T. Kurashige	(Kealahou Hon Branch of Bank of Hawaii, Honolulu, Hawaii)											Chase N., N. Y.; 1st N., Chi.; Bk. of Cal., San F.
Keala.....100 Kauai B5	Bank of Hawaii...\$30			Frank Crawford	J. B. Corstorphine, Cash. and A. V. P.	(Kapa Hon through Lihue Branch of Bank of Hawaii, Honolulu, Hawaii)											
Kohala.....720 Hawaii K20	Bank of Hawaii...\$10 59-111	George Lowson		C. W. Vannatta		(Kohala Hon Branch of Bank of Hawaii, Honolulu, Hawaii)											
Koloa.....1844 Kauai C5	Bishop National Bank of Hawaii at Honolulu...\$34 59-123			Neil Robertson, V. P. and Mgr.		(Koloa Hon Branch of Bank of Hawaii, Honolulu, Hawaii)											
Lahaina.....2730 Maui H17	Bank of Hawaii...d@ \$06 59-112	C. D. Lufkin		H. Blakstad		(Lahaina Hon Branch of Bank of Hawaii, Honolulu, Hawaii)											Gty. Tr., N. Y.; W. F. Bk. & Un. Tr., San F.
Lanai City..... Maui H15	Bishop National Bank of Hawaii at Honolulu...\$25 59-124	J. Garcia, A. V. P.		F. A. Lufkin, A. V. P.		(Lanai Hon Branch of Bank of Hawaii, Honolulu, Hawaii)											Laidlaw & Co., N. Y.; Cont. Ill. N. Bk. & Tr., Chi.; Am. Tr., San F.
Lihue.....2399 Kauai C5	Bank of Hawaii...@ \$97 59-113			Frank Crawford	C. G. Kuhlmann	(Lihue Hon Branch of Bank of Hawaii, Honolulu, Hawaii)											Chase N., N. Y.; Wells Fargo Bk. & Union Tr. Co., San F.
Maunaloa..... Maui H17	Bank of Hawaii			J. B. Corstorphine, A. V. P.													
Olaa.....597 Hawaii N24	Bishop National Bank of Hawaii at Honolulu		C. E. Hanson, V. P. and Mgr.			(Olaa Hon Branch of Bank of Hawaii, Honolulu, Hawaii)											
Pahala.....290 Hawaii O22	Bank of Hawaii...d@ \$97 59-114	Geo. Lowson		M. Shiomi		(Kauai Hon Branch of Bank of Hawaii, Honolulu, Hawaii)											Chase N., N. Y.; Cont. Ill. N. Bk. & Tr. Co., Chi.; W. F. Bk. & Un. Tr., San F.
Pahoa.....240 Hawaii N25	Bishop National Bank of Hawaii at Honolulu		C. E. Hanson, V. P. and Mgr.			(Pahoa Hon Branch of Bank of Hawaii, Honolulu, Hawaii)											
Paia.....4171 Maui H18	Bank of Hawaii...d@ \$01 59-115	C. D. Lufkin		J. H. Trask	S. K. Yemoto	(Paia Hon Branch of Bank of Hawaii, Honolulu, Hawaii)											Gty. Tr. Co., N. Y.; W. F. Bk. & Un. Tr. Co., San F.
"....." "....."	Bishop National Bank of Hawaii at Honolulu		J. Garcia, A. V. P.	F. A. Lufkin, A. V. P.		(Paia Hon Branch of Bank of Hawaii, Honolulu, Hawaii)											
Pearl Harbor.....200 Honolulu F11	Bank of Hawaii...\$21 59-116	W. H. Engle, V. P. and Mgr.		H. C. Walters		(Pearl Harbor Hon Branch of Bank of Hawaii, Honolulu, Hawaii)											Chase N., N. Y.; W. F. Bk. & Un. Tr. Co., San F.
Schofield Barracks.....4250 Honolulu E10 (Honolulu P. O.)	Bishop National Bank of Hawaii at Honolulu...d@ \$17 59-125			Thos. S. Abel, V. P. and Br. Mgr.	W. J. Lanquist, E. A. Wootton, A. Br. Mgr.	(Schofield Barracks Hon Branch of Bank of Hawaii, Honolulu, Hawaii)											Chase N., N. Y.; Anglo Calif. N., San F.
Wailua.....3370 Honolulu E11	Bank of Hawaii																
"....." "....."	Bishop National Bank of Hawaii at Honolulu		Thos. S. Abel, V. P. and Mgr.			(Wailua Hon Branch of Bank of Hawaii, Honolulu, Hawaii)											
Wailua.....4511 Honolulu F11	Bank of Hawaii...\$97 59-117			A. Andersen		(Wailua Hon Branch of Bank of Hawaii, Honolulu, Hawaii)											
"....." "....."	Bishop National Bank of Hawaii at Honolulu...\$21 59-126			G. R. Helmick, Br. Mgr.	Lewzo Oka	(Wailua Hon Branch of Bank of Hawaii, Honolulu, Hawaii)											Laidlaw & Co., N. Y.; Calif. N., San F.
Wailuku.....6998 Maui G17	Bank of Hawaii...d@ \$01 59-118	C. D. Lufkin		W. H. Balthis		(Wailuku Hon Branch of Bank of Hawaii, Honolulu, Hawaii)											Gty. Tr. Co., N. Y.; W. F. Bk. & Un. Tr. Co., San F.
"....." "....."	Bishop National Bank of Hawaii at Honolulu...d@ \$58 59-127	J. Garcia, A. V. P.		F. A. Lufkin, A. V. P.	M. Watanabe	(Wailuku Hon Branch of Bank of Hawaii, Honolulu, Hawaii)											Chase N., N. Y.; Cont. Ill. N. Bk. & Tr., Chi.; Anglo Calif. N., San F.
"....." "....."	Union Trust Co., Ltd. d@ \$34	W. H. Engle, V. P. and Mgr.		A. A. Fernandes		(Branch of Union Trust Co., Ltd., Honolulu, Hawaii)											Union Tr. Co., Ltd., Honolulu, Hawaii
Waimea.....2091 Kauai C3	Bishop National Bank of Hawaii at Honolulu...d@ \$58 59-128	A. F. Tavares, V. P. and Br. Mgr.		Neil Robertson, V. P. and Br. Mgr.	W. H. Wright, A. Br. Mgr.	(Waimea Hon Branch of Bank of Hawaii, Honolulu, Hawaii)											N. City and Chase N., N. Y.; 1st N., Chi.; Can. Bk. of Com., San F.
Waipahu.....5874 Honolulu E10	Bank of Hawaii...\$16 59-119			V. C. Schoenberg		(Waipahu Hon Branch of Bank of Hawaii, Honolulu, Hawaii)											Chase N., N. Y.; Wells Fargo Bk. & Union Tr. Co., San F.

# THE IDAHO FIRST NATIONAL BANK

OF BOISE

ESTABLISHED 1867

HOME OFFICE - - BOISE, IDAHO

———— BRANCHES AT ————

BUHL - - - IDAHO  
CALDWELL - - - IDAHO  
COEUR d' ALENE - IDAHO  
LEWISTON - - - IDAHO  
MERIDIAN - - - IDAHO  
MOSCOW- - - IDAHO  
NAMPA - - - IDAHO  
RUPERT - - - IDAHO  
WEISER - - - IDAHO

---

**Resources In Excess Of**  
**\$20,000,000.00**

---

A COMPLETE BANKING AND  
TRUST SERVICE



---

**IDAHO COLLECTIONS SOLICITED**

---

IDAHO

INDEX TO COUNTIES.

Ada	05
Adams	04
Alfalfa	03
Anderson	02
Antelope	01
Apache	06
Armstrong	07
Atchison	08
Audubon	09
Aurora	10
Avoyelles	11
Beauregard	12
Benton	13
Berkeley	14
Bossier	15
Boutwell	16
Brazoria	17
Brewster	18
Brown	19
Burnet	20
Butte	21
Caddo	22
Cadiz	23
Cameron	24
Cass	25
Castroville	26
Cherokee	27
Chicot	28
Chilton	29
Chittenden	30
Chittenden	31
Chittenden	32
Chittenden	33
Chittenden	34
Chittenden	35
Chittenden	36
Chittenden	37
Chittenden	38
Chittenden	39
Chittenden	40
Chittenden	41
Chittenden	42
Chittenden	43
Chittenden	44
Chittenden	45
Chittenden	46
Chittenden	47
Chittenden	48
Chittenden	49
Chittenden	50
Chittenden	51
Chittenden	52
Chittenden	53
Chittenden	54
Chittenden	55
Chittenden	56
Chittenden	57
Chittenden	58
Chittenden	59
Chittenden	60
Chittenden	61
Chittenden	62
Chittenden	63
Chittenden	64
Chittenden	65
Chittenden	66
Chittenden	67
Chittenden	68
Chittenden	69
Chittenden	70
Chittenden	71
Chittenden	72
Chittenden	73
Chittenden	74
Chittenden	75
Chittenden	76
Chittenden	77
Chittenden	78
Chittenden	79
Chittenden	80
Chittenden	81
Chittenden	82
Chittenden	83
Chittenden	84
Chittenden	85
Chittenden	86
Chittenden	87
Chittenden	88
Chittenden	89
Chittenden	90
Chittenden	91
Chittenden	92
Chittenden	93
Chittenden	94
Chittenden	95
Chittenden	96
Chittenden	97
Chittenden	98
Chittenden	99
Chittenden	100



**FIRST SECURITY CORPORATION**  
 MEMBER FEDERAL DEPOSIT INSURANCE CORPORATION  
**LARGEST INTERMOUNTAIN BANKING ORGANIZATION**  
 First Security Bank of Idaho with 14 Branches  
 First Security Bank of Utah, N.A. with Seven Branches  
 First National Bank Salt Lake City with Two Branches  
 First Security Trust Co. Salt Lake City  
 UTAH IDAHO WYOMING  
 First Security Bank Rock Springs, Wyo.





# FIRST SECURITY BANK OF IDAHO



**LARGEST INTERMOUNTAIN BANK**

*Member of the First Security Corporation System of Banks*

**LARGEST INTERMOUNTAIN BANKING ORGANIZATION**

**E. G. BENNETT**  
*President*

**J. L. DRISCOLL**  
*Executive Vice-President*

**C. I. CANFIELD**  
*Vice-President*

**E. B. BOLTE**  
*Vice-President*

**R. J. COMSTOCK**  
*Vice-President*

**C. D. RANKIN**  
*Cashier*

**Branches in Idaho Located At**

Boise  
Blackfoot  
Emmett

Gooding  
Hailey  
Idaho Falls

Jerome  
Montpelier  
Mountain Home

Nampa  
Payette  
Pocatello

Preston  
Shoshone

**CONDENSED STATEMENT OF CONDITION, JUNE 30, 1937**

**RESOURCES**

Loans and Discounts	\$8,077,977.01
Banking Houses, Furniture and Fixtures	408,682.13
Investment Bonds and Securities	4,500.00
Stock in Federal Reserve Bank	45,000.00
Real Estate Owned	20,137.05
Other Assets	91,837.20
Cash and in Banks	\$ 7,391,112.98
U. S. Bonds Direct and Guaranteed	8,071,136.05
U. S. Treasury Bills and Notes	3,129,839.82
Municipal and Listed Securities	1,883,011.62
<b>Total Resources</b>	<b>\$29,123,233.86</b>

**LIABILITIES**

Capital:	
Common	\$ 500,000.00
Preferred	638,000.00
<b>Surplus</b>	<b>362,000.00</b>
Undivided Profits	432,100.30
Reserve for Contingencies	728,578.69
Reserve for Taxes, Interest, Expenses, Etc.	70,253.60
Reserve for Dividends	9,570.00
Other Liabilities	10,376.50
Demand Deposits	\$19,061,127.31
Time Deposits	7,311,227.46
<b>Total Liabilities</b>	<b>\$29,123,233.86</b>

**Complete Banking Facilities**

**Most Complete Transit Facilities in Idaho**

**Member Federal Reserve System and Federal Deposit Insurance Corporation**

**MAY WE HANDLE YOUR IDAHO BUSINESS FOR YOU?**

Number under Name of Bank is the Transit Number given to each bank in U. S. exclusively by The Rand-McNally Bankers' Directory, under the authority of The American Bankers Ass'n.

IDAHO

Non-Bank Towns with Nearest Banking Point (Indexed Acces.), Lawyers, Laws (indexed) in back of this volume. For Interest Rates, Holidays, etc., see Laws.

TOWN AND COUNTY County Seats. 12. Fed. Res. Dist. Sp Spok.Br.S.SaltL.	Mem. A.B.A. New State Priv. Mem. State B. Ass'n. (Etab. Fed. Res. Depts. Trust B-Bond d-Safe Deposit @ Savings ▲FDIC	PRESIDENT.	VICE-PRESIDENT.	CASHIER.	ASS'T CASHIER.	LIABILITIES. (In Thousands of Dollars)					RESOURCES.					PRINCIPAL CORRESPONDENTS.		
						Capital	Surplus	Und.Prof. and or Reserves	Deposits	Other Liabilities	Totals	Cash, Ex. & Due from Bks	U.S. Gov. Securities	Other Securities	Loans & Discounts		Other Resources	
Aberdeen ..... 646 \$ Bingham P17	Bank of Aberdeen ▲d@*t\$'09 Jun'37Stmt 92-145	O. A. Viereggs	L. D. Fugate	P. A. Fugate	H. O. Wiebe G. W. Fugate	\$ 25	\$ 5	\$ 11	\$ 311		\$ 352	\$ 167	\$ 76		\$ 88	\$ 21	Walker Bk. & Tr. Co., Salt Lake C.; 1st Secur., Pocatello.	
Albion ..... 262 \$ Cassia Q15	D. L. Evans & Co., Bankers Jun'37Stmt 92-146 ▲d@*t\$'04	C. E. Simonsen, Ch. of Bd. and Pres.	G. L. Jenkins	Fred Harting, Cash. and Sec.		10	3	4	160		192	60	18	\$ 55	40	19	Cassia N., Burley; J. N. Ireland & Co., Bkrs., Malad City.	
Arco ..... 572 \$ Butte N16	Butte County Bank ▲d@*t\$'19 Jun'37Stmt 92-263	O. P. Hoebel	R. W. Ferris	R. A. Miller		25	7	8	450		500	200	112	48	128	12	Cont. N. Bk. & Tr. Co., Salt Lake C.; 1st Secur., Pocatello.	
Blackfoot ..... 3199 \$ Bingham O19	<b>FIRST SECURITY BANK OF IDAHO</b> 92-241 ▲d@*t\$'65 Idaho Bank & Trust Co. 92-63 ▲d@*t\$'34	(Blackfoot Branch) (Member First Security Corporation) Largest Intermountain Complete Banking Facilities.				LOUIS FELT, V. P. JAMES D. JOHNSTON, Mgr. W. A. DANCE, A. Mgr.												
Boise ..... 21,544 \$ Ada N6	Boise Trust Co. ▲d@*t\$'06 Jun'37Stmt 92-7	A. J. Gamble, Ch. of Bd., Pres. and Tr. Off.	W. W. Howell	S. W. Guthrie, Cash., Sec., Tr., and A. Tr. Off.	J. H. Wickersham, A. Sec. and A. Tr.	125	32	13	89	(Trust Accounts \$1,	259	55	57	48	36	63	1st Secur. and Ida. 1st N., Boise; Crocker 1st N., San F.	
	<b>*FIRST SECURITY BANK OF IDAHO</b> 92-8 ▲d@*t\$'65 Jun'37Stmt	E. G. BENNETT	J. L. DRISCOLL, Exec. V. P. C. I. CANFIELD E. B. BOLTE R. J. COMSTOCK, Jr.	C. D. RANKIN		500	362	1,240	26,373	\$ 10	29,123	7,391	11,201	1,933	8,078	520	Irv. Tr. Co., N. Y.; Cont. Ill. N. Bk. & Tr. Co., Chi.; 1st N., Oma.; Com. Tr. Co., Kan. C.; 1st N., Den.; 1st Secur. Bk. of Utah N. A., Ogden; U.S. N., Port.; Bk. of Am. N., Tr. & Sav. Assn. (Head Office), San F.; Boatmens N., St. L.	
	<b>*FIRST SECURITY BANK OF IDAHO</b> 92-6 ▲d@*t\$'65	Boise Branch				J. L. DRISCOLL, V. P. and Mgr. E. W. TUCKER, V. P. and A. Mgr. R. B. KADING, V. P. and A. Mgr. IRENE LASALLE, A. Mgr. E. F. DIVEN, A. Mgr. C. M. SNYDER, A. Mgr.												
	<b>*THE IDAHO FIRST NATIONAL BANK OF BOISE</b> 92-1 ▲d@*t\$'67 Jun'37Stmt	CRAWFORD MOORE	JOHN A. SCHOONOVER, Exec. E. R. JONES, H. O. CONN, V. Pres. Supervisor Northern Idaho Branches	EARL T. JONES, A. C. and Aud.	W. L. PETERSON, ERNEST L. MILLER F. M. BAKER	600	240	190	18,563		20,193	4,696	9,022	1,260	4,662	553	N. City and Chase N., N. Y.; Cont. Ill. N. Bk. & Tr. Co., Chi.; U. S. N., Port; Wells Fargo Bk. & Un. Tr., San F.; Far. & Merch. N., Los A.; Walker Bk. & Tr. Co., Salt Lake City; Pac. N., Seat.; Old N. Bk. & Un. Tr., Spok.	
Bonnerville ..... 1418 \$ Boundary A5	Boise Clearing House (Members indicated by *) First National Bank Jun'37Stmt 92-95 ▲d@*t\$'15	J. L. Driscoll	E. R. Jones	F. M. Baker, Sec. and Mgr.	P. C. Leach C. J. Walden	(See pages 40-42)	64	65-66	for Number of Cities, States, etc.)	National	856	208	85	234	300	29	Cent. Han., N. Y.; Spok. & Eastern Br., Seat.-1st N. and Old N. & Un. Tr., Spok.	
Bruneau ..... 300 \$ Owyhee P7	Bruneau State Bank Jun'37Stmt 92-152 ▲d@*t\$'06	A. H. White	Frank Zimmerman	J. H. McNally		13	4	6	125		160	36		20	101	3	Ida. 1st N., Boise; Walker Bk. & Tr., S. Lake City.	
Buhl ..... 1883 \$ Twin Falls Q10	Farmers National Bank Jun'37Stmt 92-250 ▲d@*t\$'17	J. F. Noble	R. J. Hawes	H. H. Golden		12	40	12	11	752	815	410	118	8	252	27	Chase N., N. Y.; Cont. Ill. N. Bk. & Tr. Co., Chi.; Cont. N. Bk. & Tr. Co. and 1st N., Salt Lake C.	
	<b>THE IDAHO FIRST NATIONAL BANK OF BOISE</b> 92-274	W. R. Hatfield	J. C. Hamilton	J. H. Barker, Mgr.	G. L. Layne C. P. Wilson L. E. Byrne, A. Mgr.	(Buhl Branch) (For Statement see Boise, Idaho)												

Number under Name of Bank is the Transit Number given to each bank in U. S. exclusively by The Rand-McNally Bankers' Directory, under the authority of The American Bankers Ass'n.

IDAHO—Continued

Non-Bank Towns with Nearest Banking Point (Indexed Acces.), Lawyers, Laws (Indexed) in back of this volume. For Interest Rates, Holidays, etc., see Laws.

TOWN AND COUNTY. County Seats. 12 Fed. Res. Dist. Sp. Spok. Br. S.S.L.	Mem. A.B.A. New State Priv. Mem. State B. Ass'n. [Estab. Fed. Res. Depts. Trust B-Bond d-Safe Deposit Savings FDIC	PRESIDENT	VICE-PRESIDENT	CASHIER	ASS'T CASHIER	LIABILITIES. (In Thousands of Dollars)					RESOURCES.					PRINCIPAL CORRESPONDENTS.	
						Capital	Surplus	Und. Prof. and Reserves	Deposits	Other Liabilities	Totals	Cash, Ex. & Due from Bks	U.S. Gov. Securities	Other Securities	Loans & Discounts		Other Resources
•Burley.....3826 \$ Cassia Q14	Cassia National Bank Jun'37Stmt 92-282 ▲d@*1'22	W. F. Kasiska, Ch. of Bd. and Pres.	J. S. Hanzel	A. R. Dawson	Ross Youmans Harvey Rogers	\$ 50	\$ 20	\$ 23	\$ 700	-----	\$ 793	\$ 300	\$ 175	\$ 110	\$ 200	\$ 8	Walker Bk. & Tr. Co., Salt Lake C.
" " " "	Idaho Bk. & Tr. Co. 92-264 ▲d@*1'33	-----	-----	Geo. J. McGonigal, V. P. and Mgr.	C. A. Bauer, A. Mgr.	(Branch of Idaho Bank & Trust Co., Pocatello, Ida.)	-----	-----	-----	-----	-----	-----	-----	-----	-----	-----	Mnfrs. Tr., N. Y.; Com'l Secur., Ogden; W. F. Bk. & Un. Tr., San F.
•Caldwell...4974 \$ Canyon N3	First National Bank Jun'37Stmt 92-50 ▲d@*1'87	J. E. Cosgriff, Ch. of Bd. and Pres.	C. L. Miller	O. L. Thornock, Cash. and Sec.	-----	100	23	18	2,096	\$ 5	2,242	1,057	531	244	341	69	Chase N., N. Y.; 1st N., Chi.; Cont. N. Bk. & Tr., Salt Lake C.
" " " "	THE IDAHO FIRST NATIONAL BANK OF BOISE 92-51 ▲d@*1'68	-----	-----	H. A. Diven, Mgr.	Lyle H. Cox, A. Mgr.	(Caldwell Branch) (For Statemen t see Boise, Idaho)	-----	-----	-----	-----	-----	-----	-----	-----	-----	-----	-----
•Cascade.....726 \$ Valley L6	Inter-Mountain State Bank Jun'37Stmt 92-156 ▲d@*1'07	T. S. Whiteside	T. L. Worthington	Wesley Hartley	C. L. Whiteside	10 Pf. 5	3	8	172	1	199	80	10	15	90	4	1st Secur. Bk. of Idaho, Boise; 1st N. Bk., Port.
•Coeur d'Alene Sp Kootenai D 48297	THE IDAHO FIRST NATIONAL BANK OF BOISE 92-27 ▲d@*1'67	-----	-----	C. E. Alison, Mgr.	M. R. Whitney, R. W. Fulton, A. Mgrs.	(Coeur d'Alene Branch) (For Statemen t see Boise, Idaho)	-----	-----	-----	-----	-----	-----	-----	-----	-----	-----	-----
Cottonwood...519 Sp Idaho H4	First National Bank Jun'37Stmt 92-119 ▲d@*1'05	O. M. Collins, Ch. of Bd. and Pres.	Adolph Hinkelman	W. W. Flint	F. W. Albers	25	25	15	561	-----	626	255	77	52	240	2	1st N., Chi., Lewiston, and Port.
Craigmont...496 Sp Lewis H4	The First National Bank of Lewiston...92-174...▲*08	-----	-----	B. C. Barbor, Mgr.	F. K. Dammarell, A. Mgr.	(Branch of The First National Bank of Lewiston, Lewiston, Ida.)	-----	-----	-----	-----	-----	-----	-----	-----	-----	-----	-----
Culdesac...287 Sp Nez Perce G4	First Bank of Culdesac Jun'37Stmt 92-131 ▲d@*1'02	A. E. Clarke	H. M. Emerson	F. A. Hopkins	-----	5 Pf. 5	5	3	171	-----	189	37	49	10	89	4	1st N., Lewiston; Spok. & Eastern Div., Seat- 1st N., Spok.
Donnelly...325 \$ Valley K 6	First State Bank...▲d*1'07 Jun'37Stmt 92-202	H. E. Armstrong	R. B. Halferty	Blair C. Armstrong	-----	5 Pf. 5	12	3	338	-----	363	199	-----	58	104	2	1st Secur. Bk. of Ida. and Ida. 1st N., Boise; 1st N., Salt Lake C.
Downey...553 \$ Bannock Q19	Downey State Bank▲d*1'10 Jun'37Stmt 92-158	H. J. Toller, Ch. of Bd. and Pres.	Jerry Christiansen J. L. Hartvigsen	K. W. Hamilton, Cash., Sec., and Tr.	J. G. Bickmore	10 Pf. 15	5	8	131	-----	169	13	28	23	101	4	1st Security Bk. of Ida., Pocatello; 1st N., Salt Lake C.
•Briggs...719 \$ Teton N23	Bank of Teton Valley 92-239 ▲d@*1'16 Jun'37Stmt	S. M. Meikle	Ed. Riggan C. M. Hatch	S. M. Meikle	E. R. Kearsley	25	16 (Incl. Und. Prof.)	22	443	-----	506	139	162	40	161	4	Cont. N. Bk. & Tr., Salt Lake C.
•Emmett...2763 \$ Gem M4	FIRST SECURITY BANK OF IDAHO ◆ 92-83 ▲d@*1'65	(Emmett Branch)	-----	E. H. FIKKAN, Mgr. B. L. RIEDEL, A. Mgr. WALLAGE DAVIS, A. Mgr.	-----	(For Statemen t see Boise, Idaho)	-----	-----	-----	-----	-----	-----	-----	-----	-----	-----	-----
Filler...1011 \$ Twin Falls Q11	Fidelity National Bank 92-163 ▲d@*1'08	-----	-----	E. S. La Hue, Mgr.	Lewis Hack, A. Mgr.	(Branch of Fidelity National Bank, Twin Falls, Ida.)	-----	-----	-----	-----	-----	-----	-----	-----	-----	-----	-----
Genesee...555 Sp Latah G3	The First National Bank of Lewiston...92-198...▲*36	-----	-----	F. G. Densow, Mgr.	-----	(Branch of The First National Bank of Lewiston, Lewiston, Ida.)	-----	-----	-----	-----	-----	-----	-----	-----	-----	-----	-----
Glenns Ferry 1414 \$ Elmore P8	Glenns Ferry Bank Ltd Jun'37Stmt 92-166 ▲d@*1'04	J. J. McGinnies	Geo. Rosevear	Geo. F. Robertson	Johnnie Quinn	13 Pf. 12	9	19	331	-----	384	103	-----	170 (Incl. U.S.)	108	3	Chase N., N. Y.; Walker Bk. & Tr., Salt Lake C.; 1st Secur. and Ida. 1st N., Boise.
•Gooding...1592 \$ Gooding P11	FIRST SECURITY BANK OF IDAHO ◆ 92-77 ▲d@*1'65	(Gooding Branch)	-----	E. B. BOLTE, V. P. and R. T. STONE, A. Mgr.	-----	(For Statemen t see Boise, Idaho)	-----	-----	-----	-----	-----	-----	-----	-----	-----	-----	-----

Number under Name of Bank is the Transit Number given to each bank in U. S. exclusively by The Rand-McNally Bankers' Directory, under the authority of The American Bankers Ass'n.

IDAHO - Continued

Non-Bank Towns with Nearest Banking Point (Indexed Access.), Lawyers, Laws (Indexed) in back of this volume. For Interest Rates, Holidays, etc., see Laws.

TOWN AND COUNTY County Seats. 12 Fed. Res. Dist. Sp. Spok. Br. § S.L.	Mem. A. B. A. *New § State + Priv. †Mem. State B. Ass'n. (Etab. ◆ Fed. Res. Depts: T-Trust B-Bond d-Safe Deposit © Savings ▲ FDIC	PRESIDENT.	VICE-PRESIDENT.	CASHIER	ASS'T CASHIER.	LIABILITIES. (In Thousands of Dollars)					RESOURCES.					PRINCIPAL CORRESPONDENTS.	
						Capital	Surplus	Und.Prof. and or Reserves	Deposits	Other Liabilities	Totals	Cash, Ex. & Due from Bks	U.S. Gov. Securities	Other Securities	Loans & Dis- counts		Other Re- sources
Grace ..... 626 \$ Bannock Q20 Grangeville 1360 Sp Idaho H6	First National Bank Jun'37Stmt 92-223 ▲@*18 The First National Bank of Lewiston 92-74 .....▲*36	C. W. Bennett, Ch. of Bd. and Pres.	Wm. Corbett.....	Alvin Whitehead..	Melvin Whitehead	\$ 25	\$ 15	-----	\$ 259	-----	\$ 299	\$ 58	\$ 13	\$ 21	\$ 199	\$ 8	1st Secur., Ogden; 1st Secur., Pocatello.
Hailey ..... 973 \$ Blaine N12	<b>FIRST SECURITY BANK OF IDAHO</b> ◆ 92-232▲@*1\$'65	(Hailey Branch)	-----	H. H. NEAL, Mgr.	-----	(For st	atemen t see B	oise, Id	aho) ..	-----	-----	-----	-----	-----	-----	-----	-----
" " " "	Hailey National Bank Jun'37Stmt 92-168 ▲d@*2'08	J. C. Fox, Ch. of Bd. and Pres.	C. L. Miller .....	O. E. Thamm, Cash. and Sec.	T. W. Walker .....	50	12	\$ 13	565	-----	640	251	201	79	96	13	N. City, N. Y.; Cont. N. Bk. & Tr. Co., Salt Lake C.
Hazelton ..... 388 \$ Jerome Q12	Hazelton State Bk.▲d@*1\$'14 Jun'37Stmt ◆92-224	E. W. Rieman.....	N. A. Barlow.....	H. E. Gundelfinger	R. H. McCoy .....	25	9	8	297	-----	339	104	30	81	118	6	1st N., Salt Lake C.
Idaho Falls. 9429 \$ Bonneville O20	<b>AMERICAN NATIONAL BANK</b> Jun'37Stmt 92-42 ▲d@T*1'93	D. F. RICHARDS.....	JAY R. MASON.....	G. B. WILLSEY, Cash. and Tr. Off.	WM. C. PARKER.....	150	29	92	4,049	-----	4,370	1,323	1,174	829	969	75	Chase N., N. Y.; City N. Bk. & Tr., Chi.; Walker Bk. & Tr., Salt Lake C.; W. F. Bk. & Un. Tr., San F.; Oma. N., Oma.; Far. & Merch. N., Los A.
" " " "	<b>FIRST SECURITY BANK OF IDAHO</b> ◆ 92-40▲d@T*1\$'65	(Idaho Falls Br Formerly And erson Bros. Bank)	-----	VICTOR AUSTIN, V. F. E. EICHELBERGER M. W. HILL, Mgr. T. G. WASLEY, A. M. gr. L. G. CHRISTENSEN, A. Mgr.	P. V. P.-----	(For st	atemen t see B	oise, Id	aho) ..	-----	-----	-----	-----	-----	-----	-----	-----
Jerome ..... 1976 \$ Jerome P11	<b>FIRST SECURITY BANK OF IDAHO</b> ◆ 92-100▲d@*1\$'65	(Jerome Branc h)	-----	R. W. WILLIAMSON, W. E. JELLISON, A. Mgr.	V. P. and Mgr.-----	(For st	atemen t see B	oise, Id	aho) ..	-----	-----	-----	-----	-----	-----	-----	-----
" " " "	Jerome National Bank Jun'37Stmt 92-99 ▲d@*2'09	G. J. White.....	Frank Daley .....	W. E. White .....	Floyd O. Beddall .....	50	1	14	412	-----	477	91	42	55	228	61	Cent. Han. Bk. & Tr. Co., N. Y.; Ida. 1st N., Boise; Cont. N. Bk. & Tr., Salt Lake C.
Kellogg ..... 4124 Sp Shoshone D6	First National Bank▲d@*1'09 Jun'37Stmt 92-87	E. B. Thornhill.....	W. T. Simons.....	W. T. Simons .....	Mary Paul .....	50	20	10	714	-----	794	209	86	271	205	23	Cent. Han. Bk. & Tr., N. Y.; Spok. & East. Div., Seat. - 1st N., Spok.; Crocker 1st N., San F.
" " " "	<b>FIRST STATE BANK</b> ◆ 92-88▲d@*1\$'09	W. W. Papesh .....	L. A. McDougall.....	L. A. McDougall .....	C. B. Blegen.....	40	10	10	661	-----	731	207	50	267	192	15	Gty. Tr. Co., N. Y.; Spok. & Eastern Div., Seat. - 1st N., Spok.; Crocker 1st N., San F.
Kendrick ..... 363 Sp Latah G4	Farmers Bank .....▲@*1\$'13 Jun'37Stmt 92-124	Herman Meyer.....	H. M. Emerson.....	O. E. Havens, Cash. and Mgr.	A. O. Kanikkeberg .....	15	3	-----	223	-----	241	88	70	2	71	10	1st N., Lewiston; Spok- & Eastern Div., Seat.- 1st N., Spok.
" " " "	Kendrick State Bank Jun'37Stmt 92-123 ▲d@*1\$'99	Amos Moore .....	N. Brocke .....	H. B. Thompson.....	L. D. Crocker .....	15	10	12	268	-----	305	55	-----	189 (Incl. U.S.)	60	1	Spok. & Eastern Div., Seat.-1st N., Spok.
Lava Hot Springs \$ Bannock P20 544	Lava Hot Springs State Bank Jun'37Stmt 92-246 ▲d@*1\$'17	A. W. Miller .....	D. M. Evans.....	M. J. Kasiska .....	-----	20	-----	-----	53	-----	73	21	-----	16	31	5	Utah State N., Salt Lake C.; 1st Secur. Bk. of Ida., Pocatello.

Number under Name of Bank is the Transit Number given to each bank in U. S. exclusively by The Rand-McNally Bankers' Directory, under the authority of The American Bankers Ass'n.

IDAHO—Continued

Non-Bank Towns with Nearest Banking Point (Indexed Access.), Lawyers, Laws (Indexed) in back of this volume. For Interest Rates, Holidays, etc., see Laws.

TOWN AND COUNTY. County Seats. 12 Fed. Res. Dist. Sp. Spok. Br. S. Salt L.	Mem. A. B. A. New State Priv. Mem. State B. Ass'n. Estab. Fed. Res. Depts. Trust Bond d-Safe Deposit Savings FDIC	PRESIDENT.	VICE-PRESIDENT.	CASHIER.	ASS'T CASHIER.	LIABILITIES. (In Thousands of Dollars)					RESOURCES.					PRINCIPAL CORRESPONDENTS.	
						Capital	Surplus	Und. Prof. and or Reserves	Deposits	Other Liabilities	Totals	Cash, Ex. & Due from Bks	U. S. Gov. Securities	Other Securities	Loans & Discounts		Other Resources
•Lewiston 9403 Sp Nez Perce G3	AMERICAN BANK & TRUST CO. 92-85 ▲d@T:1'20 Jun'37Stmt	A. L. Lyons.....	O. M. Mackey, Exec. O. C. Carssow Ed. Beckman	A. L. Lyons, Jr.....		\$ 90	\$ 20	\$ 19	\$ 1,645		\$ 1,774	\$ 665	\$ 379	\$ 188	\$ 537	\$ 5	Chase N., N. Y.; Northern Tr., Chi.; Seat.-1st N., Spok.; U. S. N. and Bk. of Calif. N. A., Port.; Wells Fargo Bk & Un. Tr., San F.; Pac. N. Seat; 1st Secur., Boise.
" " "	THE FIRST NAT'L BANK Jun'37Stmt 92-80 ▲d@T:83	ARTHUR E. CLARKE	W. G. HAWKINSON	H. M. EMERSON	C. C. SWANBECK	130 Pf. 170	75	107	5,589		6,071	1,449	2,604	449	1,472	97	1st N. and N. City, N. Y.; 1st N., Chi.; 1st N. and U. S. N., Port.; W. F. Bk. & Un. Tr. Co., San F.; N. Bk. of Com., Seat.
" " "	THE IDAHO FIRST NATIONAL BANK OF BOISE ▲d@T:67 92-81		H. O. Conn, V. P. and Mgr.	H. R. Tucker, A. Mgr.	J. A. Wetzel, L. F. McCann, A. Mgrs.	(Lewiston Branch) (For statement see Boise, Idaho)											
•Malad City 2535 Oneida R18	First National Bank Jun'37Stmt 92-86 ▲d@T:07	Jedd Jones.....	Lawrence Jones.....	H. E. Thomas.....	B. C. Tovey.....	38 Pf. 17	7	4	390		456	115	62	18	253	8	Cont. N. Bk. & Tr. Co., Salt Lake C.; 1st Secur., Ogden.
" " "	J. N. Ireland & Co., Bankers 92-85 ▲d@T:92 Jun'37Stmt	G. L. Jenkins, Ch. of Bd. and Pres.	D. L. Evans McKinley Jenkins, Sec.	J. B. Jones.....	D. L. Evans, Jr., A. Sec.	40	14	9	509		572	158	162	81	166	5	Walker Bk. & Tr. Co., Salt Lake C.; Com'l Secur., Ogden; W. F. Bk. & Un. Tr., San F.
Meridian 1004 Ada N5	THE IDAHO FIRST NATIONAL BANK OF BOISE ▲d@T:67 92-255			Wm. T. Hardin, Mgr.		(Meridian Branch) (For statement see Boise, Idaho)											
Montpeller 2436 Bear Lake Q22	FIRST SECURITY BANK OF IDAHO 92-286 ▲d@T:65	(Montpeller Branch)	F. W. SORGATZ, Mgr. ROBERT BOWDEN, A. Mgr.			(For statement see Boise, Idaho)											
•Moscow 4476 Sp Latah G3	FIRST TRUST & SAVINGS BANK Jun'37Stmt 92-49 d@T:05	HAWKIN MELGARD, Pres. and Tr. Off.	ANDREW MELGARD	W. E. CAHILL.....	W. K. ARMOUR O. W. SCHROEDER	100	100	53	2,423		2,676	1,345	431	388	453	59	Gty. Tr. Co., N. Y.; Seat.-1st N., Spokane; U. S. N., Port.
" " "	THE IDAHO FIRST NATIONAL BANK OF BOISE ▲d@T:67 92-47			Ray A. Tate, Mgr.		(Moscow Branch) (For statement see Boise, Idaho)											
•Mountain Home Elmore O8 1243	FIRST SECURITY BANK OF IDAHO 92-82 ▲d@T:65	(Mountain Home Branch)	O. E. CANNON, Mgr. F. G. FARLEY, A. Mgr.			(For statement see Boise, Idaho)											
Nampa 8206 Canyon N4	FIRST SECURITY BANK OF IDAHO 92-269 ▲d@T:65	(Nampa Branch)	L. W. MILLS, Mgr. E. G. CHAFFER, A. Mgr.			(For statement see Boise, Idaho)											
" " "	THE IDAHO FIRST NATIONAL BANK OF BOISE ▲d@T:67 92-277			Clayton C. Reed, Mgr.	H. J. Miller, A. Mgr.	(Nampa Branch) (For statement see Boise, Idaho)											

TOWN AND COUNTY. ▲County Seats. 12 Fed. Res. Dist. Sp.Spok.Br.\$SaltL.	●Mem. A.B.A. *New State Priv. †Mem. State B. Ass'n. (Estab. ◆Fed. Res. Depts: T-Trust B-BOND d-Safe Deposit ©Savings ▲FDIC	PRESIDENT.	VICE-PRESIDENT.	CASHIER.	ASS'T CASHIER.	LIABILITIES. (In Thousands of Dollars)					RESOURCES.					PRINCIPAL CORRESPONDENTS.	
						Capital	Surplus	Und.Prof. and or Reserves	Deposits	Other Liabilities	Totals	Cash, Ex. & Due from Bks	U.S. Gov. Securities	Other Securities	Loans & Discounts		Other Resources
New Plymouth 510 \$ Payette M3	New Plymouth State Bank Jun'37Stmt 92-287 ▲d@•\$'27	R. S. White. -----	E. E. Trayer.-----	J. C. Blackwell. Cash., Sec. and Tr.	Harold White.-----	\$ 20 Pf. 5	\$ 5	\$ 7	\$ 165	-----	\$ 202	\$ 30	\$ 39	\$ 68	\$ 62	\$ 3	Cont. Ill. N. Bk. & Tr. Co., Chi.; 1st Secur. Bk. of Ida., Boise.
•Orofino..... 1078 \$ Clearwater G6	Bank of Orofino ▲d@•\$'09 Jun'37Stmt ◆ 92-138	J. L. McCarthy---	Theodore Fohl---	M. F. Jelinek. Cash., Sec. and Tr.	R. W. Merrill-----	25	25	20	550	-----	620	148	105	246	121	-----	Old N. Bk. & Un. Tr., Spok.; Idaho 1st N., Lewiston and Boise.
Parma.....750 \$ Canyon N 3	<b>FIRST NAT'L BANK</b> Jun'37Stmt 92-192 ▲d@•\$'03	{ J. B. NEWPORT. Ch. of Bd. and Pres. Send Us Your I FREE IN ADVAN	{ E. G. JOHNSON W. E. KERRICK CE: Plain sight	{ L. J. FREIERMUTH. Cash., Sec., and Tr.	{ G. J. KNIEFEL----- Attention. Reports, 50c.	50	25	22	508	-----	605	208	95	40	229	33	1st Secur. Bk. of Ida., Boise; U. S. N., Port.
•Payette.....2618 \$ Payette M 5	<b>FIRST SECURITY BANK OF IDAHO</b> ◆ 92-67 ▲d@•\$'65	{ (Payette Branch) -----	{ -----	{ E. H. MURPHY, Mgr. E. D. PACHA, A. M. gr.	{ -----	{ (For st atemen t see B	{ -----	{ -----	{ -----	{ -----	{ -----	{ -----	{ -----	{ -----	{ -----	{ -----	{ -----
•Pocatello... 16,471 \$ Bannock P 19	<b>FIRST SECURITY BANK OF IDAHO</b> ◆ 92-23 ▲d@•\$'65	{ (Pocatello Branch) -----	{ -----	{ R. J. COMSTOCK, JR., W. D. SERVICE, A. M. gr. F. D. QUINN, A. M. gr.	{ V. P. and Mgr.-----	{ (For st atemen t see B	{ -----	{ -----	{ -----	{ -----	{ -----	{ -----	{ -----	{ -----	{ -----	{ -----	{ -----
" " " "	Idaho Bank & Trust Co. Jun'37Stmt 92-284 ▲d@•\$'33	H. E. Hemingway--	T. J. Hetland----- G. J. McGonigal	F. D. Hilliard, Cash. and Sec.	J. M. Myers -----	100 Pf. 100 (One B ranch)	50	65	3,298	-----	3,613	1,055	406	727	1,343	82	Mnfrs. Tr. Co., N. Y.; Com'l Secur., Ogden; W. F. Bk. & Un. Tr. Co., San F.
•Potlatch.....800 \$ Latah F 4	Potlatch State Bk. ....d@•\$'07 Jun'37Stmt 92-196	O. L. Billings-----	J. J. O'Connell----	G. P. Anderson----	H. H. Hanson-----	50	30	61	1,420	-----	1,561	757	146	336	321	1	Irving Tr. Co., N. Y.; 1st N., St. P.; Seat.-1st N., Spok.
•Preston.....3381 \$ Franklin R 20	<b>FIRST SECURITY BANK OF IDAHO</b> ◆ 92-273 ▲d@•\$'65	{ (Preston Branch) -----	{ -----	{ T. R. BOWDEN, Mgr. LLOYD J. HOGGE, A. M. gr.	{ -----	{ (For st atemen t see B	{ -----	{ -----	{ -----	{ -----	{ -----	{ -----	{ -----	{ -----	{ -----	{ -----	{ -----
Rathdrum.....496 \$ Sp Kootenai D 3	Rathdrum State Bank, Ltd. Jun'37Stmt 92-110 ▲d@•\$'04	H. G. Reiniger, Ch. of Bd. and Pres.	H. A. Young-----	A S. Green, Cash., Sec., and Tr.	S. Wenz-----	12 Pf. 12	2	1	246	-----	273	44	25	131	55	18	Seat.-1st N., and Wash. Tr., Spok.
•Rexburg.....3048 \$ Madison N 20	Rexburg State Bank Jun'37Stmt 92-72 ▲d@•\$'05	J. E. Cosgriff-----	M. Hillman-----	H. N. Wright-----	E. W. Ellingson---	40	10	6	617	-----	673	193	-----	356 (Incl. U.S.)	105	19	N. City, N. Y.; Cont. N. Bk. & Tr., Salt Lake C.; Am. N., Idaho Falls.
Richfield.....193 \$ Lincoln P 12	First State Bank ▲d@•\$'08 Jun'37Stmt ◆ 92-199	W. J. Tapper-----	Theo Ollieu-----	G. R. Schwaner---	C. W. Adams-----	25	11	11	174	-----	221	92	-----	36	90	3	Chase N., N. Y.; 1st N., Salt Lake C.; Ida. 1st N., Boise.
•Rigby.....1531 \$ Jefferson N 20	<b>AMERICAN NATIONAL BK. OF IDAHO FALLS</b> ▲d@•\$'34 92-290	-----	-----	R. H. Farmer, Mgr.	-----	(Branch of A merica n Nati onal B ank, I	-----	-----	-----	-----	-----	-----	-----	-----	-----	-----	-----

Number under Name of Bank is the Transit Number given to each bank in U. S. exclusively by The Rand-McNally Bankers' Directory, under the authority of The American Bankers Ass'n.

IDAHO—Continued

Non-Bank Towns with Nearest Banking Point (Indexed Access.), Lawyers, Laws (Indexed) in back of this volume. For Interest Rates, Holidays, etc., see Laws.

TOWN AND COUNTY. County Seats. Sp, Spokane, Salt L.	Mem. A. B. A. New State Priv. Mem. State B. Ass'n. (Etab. Fed. Res. Depts. Trust B-Bond d-Safe Deposit Savings FIDIC	PRESIDENT.	VICE-PRESIDENT.	CASHIER.	ASS'T CASHIER.	LIABILITIES. (In Thousands of Dollars)						RESOURCES.					PRINCIPAL CORRESPONDENTS.		
						Capital	Surplus	Und. Prof. and Reserves	Deposits	Other Liabilities	Totals	Cash. Ex. & Due from Bks	U.S. Gov. Securities	Other Securities	Loans & Discounts	Other Resources			
<b>Rupert</b> .....2250 \$ Minidoka P13	<b>THE IDAHO FIRST NATIONAL BANK OF BOISE.</b> ▲d@T'67 92-143			J. W. Murphy, <i>Mgr.</i>	L. P. Remsberg <i>A. Mgr.</i>	(Rupert Branch) (For Statement see Boise, Idaho)													
<b>St. Anthony</b> 2278 \$ Fremont M22	Commercial National Bank Jun'37Stmt 92-90 ▲d@T'04	Chas. F. Price		A. E. Archibald	Robt. C. Price	\$ 25 \$ 4 \$ 5 \$ 880				\$ 935	\$ 330	\$ 365	\$ 95	\$ 138	\$ 7			Gty. Tr., N. Y.; Cont. N. Bk. & Tr., Salt Lake C.; Am. N., Ida. Falls.	
<b>St. Maries</b> ..1996 Sp Benewah E5	First Bank of St. Maries Jun'37Stmt 92-170 ▲d@T'05	E. O. Cathcart	G. E. Yenor	G. E. Yenor	M. C. Aarlie	25 12 5 531				573	195		199	172	7			Cent. Han. Bk. & Tr., N. Y.; Spok. & Eastern Div. Seat.-1st N., Spok.	
<b>Salmon</b> .....1370 \$ Lemhi J13	<b>AMERICAN NATL. BK. OF IDAHO FALLS.</b> ▲d@T'34 92-289			Jay R. Mason, <i>Mgr.</i>	John T. Rathjen, <i>A. Mgr.</i>	(Branch of American National Bank, Idaho Falls, Ida.)													
<b>Sandpoint</b> ..3290 Sp Bonner B 4	Bonner County National Bk. Jun'37Stmt 92-58 ▲d@T'08	W. W. Von Canon	Frank Culver	A. P. Reeves	C. H. Patton	40 35 21 1,561 \$ 1				1,683	468	115	600	485	15			N. City, N. Y.; 1st N., Chi.; Seat.-1st N., Spok.	
<b>Shoshone</b> .....1211 \$ Lincoln P11	<b>FIRST SECURITY BANK OF IDAHO</b> ◆ 92-92 ▲d@T'65	(Shoshone Branch)		A. W. HANSEN, <i>Mgr.</i> WM. H. MURPHY, <i>A. Mgr.</i>		(For statement see Boise, Idaho)													
" " "	Lincoln County Nat'l Bank Jun'37Stmt 92-95 ▲d@T'08	G. J. White	Fred Martin	Chas. U. Alig	C. L. Martin	30 6 2 235				273	90	28	13	115	27			Cont. N. Bk. & Tr., Salt Lake C.; Ida. 1st N. Boise.	
<b>Soda Springs</b> 831 \$ Caribou P21	Largilliere Co., Bankers ◆ 92-204 ▲d@T'16	E. W. Largilliere	Evelyn Largilliere	Jessie Gagon, <i>Cash. and Sec.</i>	J. T. Torgesen	25 13 69 558				665	303	7	160	187	8			Cent. Han. Bk. & Tr., N. Y.; Cont. N. Bk. & Tr., Salt Lake C.	
<b>Troy</b> .....619 Sp Latah B4	First Bank of Troy ▲@T'05 Jun'37Stmt 92-212	O. Bohman	F. M. Green	F. O. Brocke		20 20 15 548				603	108		282	209	4			Chase N., N. Y.; Spok. & Eastern Div. Seat.-1st N., Spok.	
<b>Twin Falls</b> ..8787 \$ Twin Falls Q11	<b>FIDELITY NATIONAL BANK</b> Jun'37Stmt 92-39 ▲d@T'08	{ GUY H. SHEARER, <i>Ch. of Bd. and Pres.</i> DIRECT YOUR SERVICE.		WM. A. BABCOCK	ROY PAINTER	E. F. STETTLER	106 Pf. 44	35	14	1,649	3	1,851	694	169	150	761	77		Live Stk. N., Chi.; U. S. N., Port.; Walker Bk. & Tr., Salt Lake C.; 1st Secur. and Ida. 1st N., Boise.; Wells Fargo Bk. & Un. Tr. Co., San F.
" " "	<b>TWIN FALLS BANK &amp; TR. CO.</b> ◆ 92-38 ▲d@T'08	R. S. BLASTOCK G. A. ROBINSON, <i>Ch.</i>	G. O. PADGET	CURTIS TURNER, <i>Cash. and Sec.</i>	HARRY EATON, <i>A. C. and A. Sec.</i> J. G. BRADLEY, <i>A. C., A. Sec. and Tr. Off.</i>		100	100	7	3,635	10	3,852	1,550	942	279	1,016	65		N. City, N. Y.; Cont. Ill. N. Bk. & Tr., Chi.; Walker Bk. & Tr. Co., Salt Lake C.; Crocker 1st N., San F.; U.S.N., Port.; Ida 1st N., Boise.
<b>Victor</b> .....	See Driggs.	M. J. FLOHR	J. C. WHITE	J. W. WIMER	L. W. PARKER	100 54 46 3,002				3,202	1,233	903	387	631	48			N. City, N. Y.; Cont. Ill. N. Bk. & Tr. Co., Chi.; Crocker 1st N., San F.; U. S. N., Port.	
<b>Wallace</b> .....3634 Sp Shoshone E6	<b>FIRST NATIONAL BANK</b> Jun'37Stmt 92-55 ▲@T'92	{ "SEND US YOUR COLLECTIONS, BILL OF LADING DRAFTS, REMITTED FOR ON DAY OF PAYMENT.		UR WALLACE	TEMS DIRECT"	Cash and Time Items													
" " "	Wallace Bank & Trust Co. Jun'37Stmt 92-56 d@T'16	Jerome J. Day	W. B. Heitfeld, <i>V. P. and Tr. Off.</i>	O. L. Jones, <i>Cash. and Sec.</i>	Elmer E. Nelson, <i>A. Cash. and A. Sec.</i>	100 100 215 3,630				4,045	1,942	637	1,131	202	133			Cent. Han. Bk. & Tr., N. Y.; Anglo Calif. N., San F.; Wash. Tr., Spok.	
<b>Wardner</b> .....903 Sp Shoshone E6	Weber Bank.....▲@T'93 Jun'37Stmt 92-215	T. R. Jones	Joe Gordon	Cleo Phillips	Audrey Jenkins	20 8 1 196				225	102	4	1	118				Spok. & Eastern Div., Seat.-1st N., Spok.; 1st N., Kellogg and Wallace.	
<b>Weiser</b> .....2724 \$ Washington L3	<b>THE IDAHO FIRST NATIONAL BK. OF BOISE.</b> ▲d@T'67 92-285			C. L. Moss, <i>Mgr.</i>	R. L. Carroll, <i>A. Mgr.</i>	(Weiser Branch) (For Statement see Boise, Idaho)													
<b>Wendell</b> .....725 \$ Gooding P11	Wendell National Bank Jun'37Stmt 92-130 ▲d@T'28	LeRoy Schouweiler	B. L. Barton	Austin Schouweiler		25 6 13 390				434	150	42	97	134	11			Walker Bk. & Tr. Co., Salt Lake C.; 1st N., Port.	

**1**  
/  
**3**

*Reason No. 3*

Why it pays to ADVERTISE in  
RAND M'NALLY BANKERS DIRECTORY

Based on circulation,  
Advertising rates of  
Rand M'Nally Bankers  
Directory are  $\frac{1}{3}$   
That of any similar  
Publication

**1**  
/  
**3**



# BANNING & COMPANY

ST. LOUIS  
PEORIA  
CHAMPAIGN

INCORPORATED

100 WEST MONROE STREET, CHICAGO

## INVESTMENT SECURITIES

ROCKFORD  
MADISON  
SPRINGFIELD

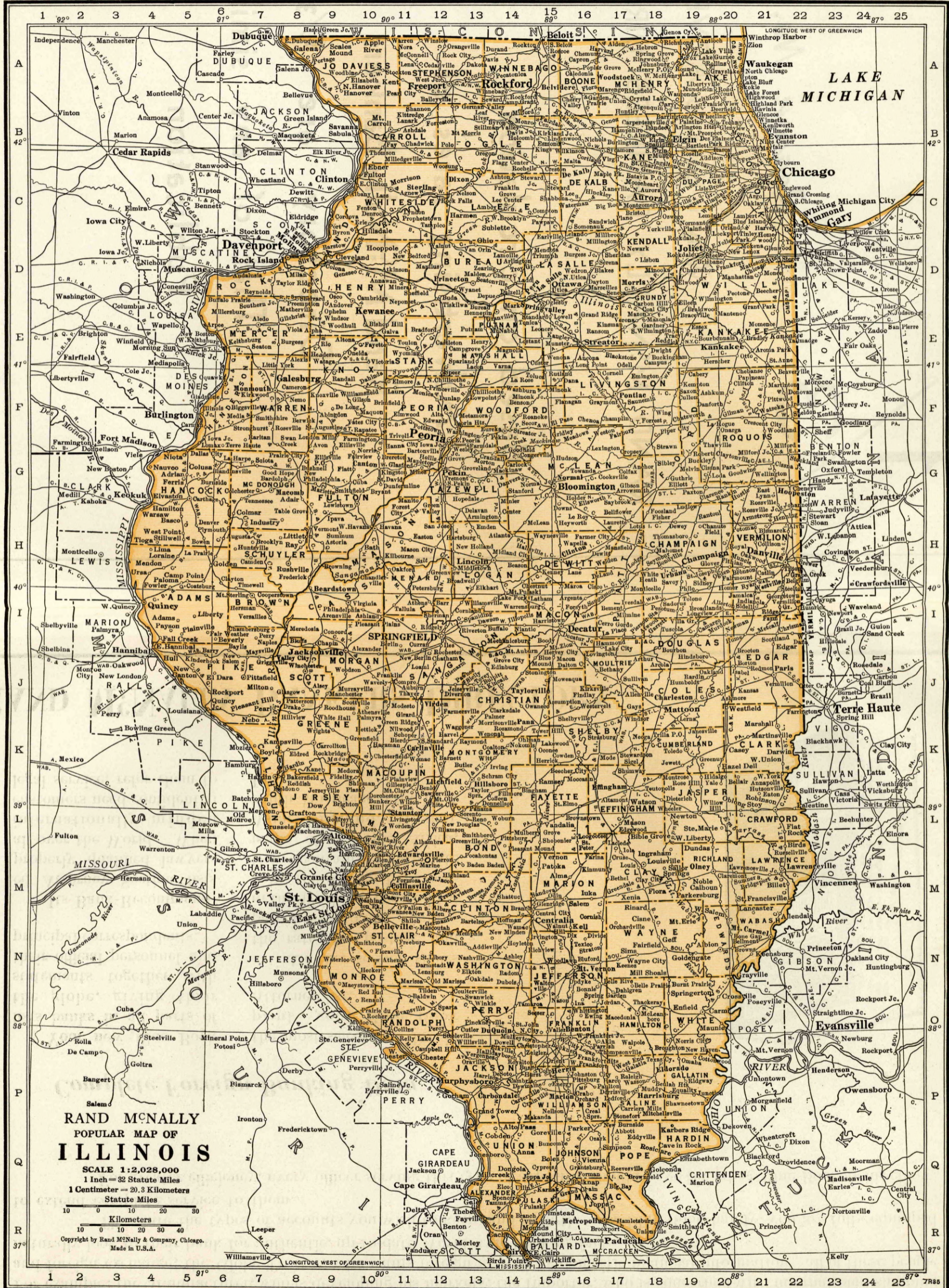

**RAND McNALLY**  
POPULAR MAP OF  
**ILLINOIS**  
SCALE 1:2,028,000  
1 Inch = 32 Statute Miles  
1 Centimeter = 20.3 Kilometers  
Statute Miles  
Kilometers  
Copyright by Rand McNally & Company, Chicago.  
Made in U.S.A.

**INDEX TO COUNTIES.**

Adams	15
Alexander	16
Anderson	17
Andrew	18
Angels	19
Ashtabula	20
Atchinson	21
Atkinson	22
Atterbury	23
Aurora	24
Bartholomew	25
Barr	26
Barren	27
Bartholomew	28
Bartholomew	29
Bartholomew	30
Bartholomew	31
Bartholomew	32
Bartholomew	33
Bartholomew	34
Bartholomew	35
Bartholomew	36
Bartholomew	37
Bartholomew	38
Bartholomew	39
Bartholomew	40
Bartholomew	41
Bartholomew	42
Bartholomew	43
Bartholomew	44
Bartholomew	45
Bartholomew	46
Bartholomew	47
Bartholomew	48
Bartholomew	49
Bartholomew	50
Bartholomew	51
Bartholomew	52
Bartholomew	53
Bartholomew	54
Bartholomew	55
Bartholomew	56
Bartholomew	57
Bartholomew	58
Bartholomew	59
Bartholomew	60
Bartholomew	61
Bartholomew	62
Bartholomew	63
Bartholomew	64
Bartholomew	65
Bartholomew	66
Bartholomew	67
Bartholomew	68
Bartholomew	69
Bartholomew	70
Bartholomew	71
Bartholomew	72
Bartholomew	73
Bartholomew	74
Bartholomew	75
Bartholomew	76
Bartholomew	77
Bartholomew	78
Bartholomew	79
Bartholomew	80
Bartholomew	81
Bartholomew	82
Bartholomew	83
Bartholomew	84
Bartholomew	85
Bartholomew	86
Bartholomew	87
Bartholomew	88
Bartholomew	89
Bartholomew	90
Bartholomew	91
Bartholomew	92
Bartholomew	93
Bartholomew	94
Bartholomew	95
Bartholomew	96
Bartholomew	97
Bartholomew	98
Bartholomew	99
Bartholomew	100

# *Your Most Important Customers Need World-Wide Banking Data*

**YOUR** most important customers now require complete national and international banking information. For example: the Manufacturer, who is developing his markets; the Importer, who is concerned with international shipping and foreign exchange; the Globe-Trotter, who wants foreign as well as domestic financial information—all of these people naturally look to their bank for authentic, up-to-date World-wide banking facts.

These are the types of accounts you wish to keep, and with the new Blue Book handy, you are fully equipped to extend complete service to them.

For greater efficiency, every officer serving this type of depositor should have the latest Blue Book at his elbow.

## *Complete Foreign Banking Data*

Your new Blue Book lists banks in all parts of the globe, giving their statements together with their official personnel and principal correspondents.

Its Bank-Recommended Attorney Section lists properly qualified lawyers all over the World. When internationally-minded customers need confidential legal service, refer them to

the most select law list in print—your Blue Book Attorney list.

Another section shows the rates for postage and parcel post to any country in the World. As an added help, the foreign bank section contains up-to-date maps of Europe, Africa, Asia, England, Mexico, South America and the West Indies.

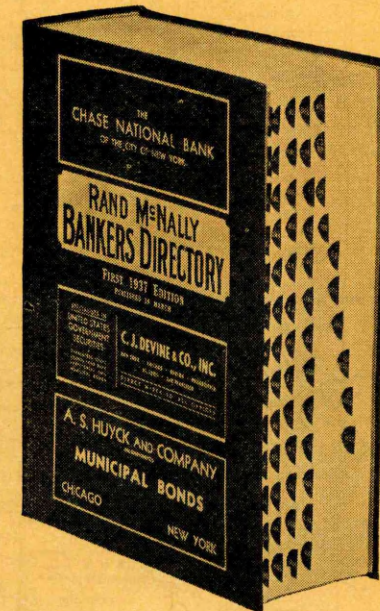

# **RAND McNALLY BANKERS DIRECTORY**

Number under Name of Bank is the Transit Number given to each bank in U. S. exclusively by The Rand-McNally Bankers' Directory, under the authority of The American Bankers Ass'n.

ILLINOIS

Non-Bank Towns with Nearest Banking Point (Indexed Access), Lawyers, Laws (indexed) in back of this volume. For Interest Rates, Holidays, etc., see Laws.

TOWN AND COUNTY. County Seats. Fig. under town is Fed. District.	Mem. A. B. A. *New \$ State + Priv. Mem. State B. Ass'n. [Etab. Fed. Res. Depts: T-Trust B-Bond d-Safe Deposit © Savings ▲FDIC	PRESIDENT.	VICE-PRESIDENT.	CASHIER.	ASS'T CASHIER.	LIABILITIES. (In Thousands of Dollars)					RESOURCES.					PRINCIPAL CORRESPONDENTS.	
						Capital	Surplus	Und.Prof. and or Reserves	Deposits	Other Lia- bilities	Totals	Cash.Ex. & Due fromBks	U.S.Gov. Securi- ties	Other Securi- ties	Loans & Dis- counts		Other Re- sources
Abingdon 2771 7 Knox F9	Abingdon Bank & Trust Co. Jun'37Stmt 70-577 ▲d@*4\$30	S. Nirdlinger	Geo. G. Clausen	Geo. G. Clausen	F. W. Reynolds	\$ 75	\$ 15	\$ 4	\$ 577		\$ 671	\$ 133	\$ 186	\$ 20	\$ 203	\$ 129	Chase N., N. Y.; 1st N. and Cont. Ill. N. Bk. & Tr., Chi.; 1st Galesburg N. Bk. & Tr., Galesburg.
Addison 916 7 DuPage C20	Addison State Bank Jun'37Stmt 70-1127 ▲d@*5\$02	G. H. Rittmueller	A. C. Mesenbrink	E. G. Miessler, Cash. and Sec.		25	5	4	185		219	30	35	118	17	19 1st N., Chi.	
Albany 450 7 Whiteside C10	Albany State Bank Jun'37Stmt 70-1015 ▲d@*5\$04	John A. Parker	P. T. Harvey	M. W. Olds	L. Lyons	25	5	4	200		250	120	35	10	84	1 Cent. Han. Bk. & Tr., N. Y.; Cont. Ill. N. Bk. & Tr., Chi.; City N., Clinton.	
" "	First Trust & Sav. Bank Jun'37Stmt 70-1014 ▲d@*5\$02	H. R. Senior	J. C. Blean	M. S. Rosenkrans	Oliver Senior Arvilla M. Hill	25	20	7	378		430	122	50	14	226	18 1st N., Northern Tr., and Cont. Ill. N. Bk. & Tr. Co., Chi.; City N., Clinton, Ia.	
Albers 225 8 Clinton N12	Peoples Bank ▲d@*5\$16 Jun'37Stmt 70-1885	B. J. Mueller	Jos. Heimann	B. J. Mueller	Clara R. Broeckling	10	5	6	168		189	33	49	16*	89	2 1st N. and Mtle.-Com. Bk. & Tr. Co., St. L.	
Aledo 2203 7 Mercer E7	National Bank of Aledo Jun'37Stmt 70-625 ▲d@*5\$35	John W. Murphy	R. C. Johnston	Truman T. Schafer, Cash. and Sec.		50	10	3	817		880	242	133	177	301	27 Cont. Ill. N. Bk. & Tr. Co. and Drov. N., Chi.	
Alexis 786 7 Warren E8	Bank of Alexis ▲d@*5\$87 Jun'37Stmt 70-934	W. B. Weir, Ch. of Bd. and Pres.	W. G. Stevenson	H. E. Britton	J. K. Stevenson	40	6	10	300	\$ 1	357	95	91	44	108	19 Cont. Ill. N. Bk. & Tr., Chi.	
Algonquin 866 7 McHenry B18	Algonquin State Bank Jun'37Stmt 70-1129 ▲d@*5\$13	B. C. Getzelman	Albert Wilbrandt	Geo. D. Keyes		25	25	10	195		255	133	20	27	75	City N. Bk. & Tr. Co. and Northern Tr. Co., Chi.	
Alhambra 355 8 Madison M11	Hitz State Bank ▲d@*5\$07 Jun'37Stmt 70-1078	Adolph Hitz	J. D. Leef	C. G. Hitz		50	3	7	269		329	99	37	52	78	63 Mtle.-Com. Bk. & Tr. Co. and 1st N., St. L.; 1st N., Joliet.	
Allendale 462 8 Wabash N21	First National Bank ▲*5\$06 Jun'37Stmt 70-1130	W. M. Price	C. E. Gilliat	B. P. Leeds	J. H. McClain	25	20	1	618		664	182	257	162	60	3 Cont. Ill. N. Bk. & Tr. Co., Chi.; 1st N., St. L.	
Allerton 338 7 Vermilion I20	State Bank of Allerton Jun'37Stmt 70-1181 ▲d@*5\$91	W. H. Morris, Ch. of Bd. and Pres.	Fred Anderson	Ora C. Hays	Mary D. Hansen	50	8	5	210		273	81	69		115	8 1st N., Chi.; 2d N., Danville.	
Alpha 408 7 Henry E9	Farmers State Bank ▲*5\$10 Jun'37Stmt 70-1133	J. W. Andrews	R. M. Swanson	C. G. Ponte, Cash. and Sec.		30	6	11	414		461	148	41	76	184	12 Drov. N., Chi.; Bk. of Galesburg, Galesburg.	
Aley 376 8 Scott J9	Aley State Bank ▲*5\$20 Jun'37Stmt 70-2037	G. W. Bowman	Thomas Wilson	R. E. H. Curtis		25	4		61		90	26	7		46	11 1st State, Winchester; N. Stk. Yds. N., N. Stk. Yds.	
Altamont 1225 8 Effingham L16	First National Bank in Altamont ▲d@*5\$07 Jun'37Stmt 70-765	W. J. Campbell	H. C. Leitzell	W. O. Klitzing	Frances Koeberlein	50	11	5	322		388	76	127	15	148	22 City N. Bk. & Tr. Co., Chi.; N. Stk. Yds. N., N. Stk. Yds.	
Alton 30,151 8 Madison M10	ALTON BANKING & TRUST CO. Jun'37Stmt 70-155 ▲d@*5\$02	AUGUST LUER	W. J. LUER	W. C. GSCHWEND	G. M. WILHITE	100	80	43	2,404	2	2,629	662	122	936	809	100 Cent. Han. Bk. & Tr. Co., N. Y.; City N. Bk. & Tr. Co., Chi.; 1st N., St. L.	
		Bill of Lading entrusted to us FEE IN ADVANCE				Drafts, Collections and all Banking matters are assured prompt, personal and efficient attention.											
		C. A. CALDWELL	L. A. SCHLAFLY	E. W. JOESTING	I. M. CARR	500	290	268	12,543		13,601	3,466	1,764	5,525	2,546	300	N. City, N. Y.; Cont. Ill. N. Bk. & Tr. Co., Chi.; Mtle.-Com. Bk. & Tr. Co., St. L.
		R. H. LEVIS, CA.	SAMUEL WADE R. H. NEWITT	A. H. CANNELL Tr. Of.	W. B. ALLEN	<b>Acts in all Trust Capacities</b>											
		<b>Over 100 Years of Continuous Commercial Banking Your Alton Business Cordially invited.</b>															
Altona 464 7 Knox E10	Altona National Bank Jun'37Stmt 70-1958 ▲d@*5\$32	D. N. McMaster	N. H. Nelson	R. S. Bacon	Willis E. Lundeen	25	6	13	319		363	98	31	111	119	4 1st N., Chi.	
Alto Pass 485 8 Union Q13	Farmers State Bank ▲*5\$10 Jun'37Stmt 70-1039	A. T. Landreth	G. C. McPass	Roy Wilkins	Norman Hagler	25	10	5	171	25	236	26	46	32	112	20 N. Stock Yds. N., N. Stock Yds., Ill.	
Amboy 1972 7 Lee C14	First National Bank in Amboy Jun'37Stmt 70-1136 ▲d@*5\$34	E. A. Sullivan	H. H. Badger	L. L. Brink	L. A. Dieter	25	11	8	751		820	231	436	56	96	1 Cont. Ill. N. Bk. & Tr., Chi.	

**FIRST NATIONAL BANK & TRUST CO.**  
IN ALTON

Number under Name of Bank is the Transit Number given to each bank in U. S. exclusively by The Rand-McNally Bankers' Directory, under the authority of The American Bankers Ass'n.

ILLINOIS—Continued

Non-Bank Towns with Nearest Banking Point (Indexed Access), Lawyers, Laws (indexed) in back of this volume. For Interest Rates, Holidays, etc., see Laws.

TOWN AND COUNTY. County Seats. Fig. under Town is Fed. Res. District.	Mem. A. B. A. New State Priv. Mem. State B. Ass'n. (Estab. Fed. Res. Depts. Trust B-Bond d-Safe Deposit Savings FDIC	PRESIDENT.	VICE-PRESIDENT.	CASHIER.	ASS'T CASHIER.	LIABILITIES. (In Thousands of Dollars)						RESOURCES.				PRINCIPAL CORRESPONDENTS.	
						Capital	Surplus	Und.Prof. and or Reserves	Deposits	Other Li- abilities	Totals	Cash, Ex. & Due from Bks	U.S. Gov. Secur- ities	Other Secur- ities	Loans & Dis- counts		Other Re- sources
<b>Anchor</b> .....185 7 McLean G18	Anchor State Bank.....▲:21 Jun'37Stmt 70-1137	J. H. Nafziger	Wm. C. Schleeter	H. B. Ulmer	Inez Ulmer	\$ 25	\$ 5	\$ 8	\$ 220		\$ 258	\$ 168	\$ 24		\$ 61	\$ 5	Cont. Ill. N. Bk. & Tr. Co., Chi.; McLean Co. and N. Bk. of Bloomington, Bloomington.
<b>Anna</b> .....3436 8 Union Q15	<b>ANNA NATIONAL BANK</b> Jun'37Stmt 70-526 ▲:1900	J. B. Jackson	H. H. Kohn G. O. Parks	G. R. Corlis	A. F. Sanford	50	29	28	932		1,039	409	214	\$ 217	167	32	Mnfrs. Tr. Co., N. Y.; Cont. Ill. N. Bk. & Tr. Co., Chi.; Mtle.-Com. Bk. & Tr. Co., St. L.
" " "	Anna State Bank...▲d@:30 Jun'37Stmt 70-1910	P. M. West, Ch. of Bd. and Pres.	Homer Boyd	W. P. Harper	B. J. Meyer	50	15	13	474		552	173	152	99	100	28	1st N., Chi. and St. L.
<b>Annapolis</b> .....206 8 Crawford L21	First National Bank...▲:12 Jun'37Stmt 70-1768	D. N. Stanfield, Ch. of Bd. and Pres.	D. W. Shire	Mary E. Athey		Pf. 10	1		96		132	45	9	18	45	15	Cont. Ill. N. Bk. & Tr. Co., Chi.; Mtle.-Com. Bk. & Tr., St. L.
<b>Annawan</b> .....489 7 Henry D11	The State Bank of Annawan 70-1139▲d@:21 Jun'37Stmt	Richard A. Pont	C. Dwyer W. W. Calhoun, Ch.	E. A. Johnson		30	6	21	609		666	181	107	221	144	13	Cont. Ill. N. Bk. & Tr. and Dro. N., Chi.; 1st N., Peoria.
<b>Antioch</b> .....1101 7 Lake A20	First National Bank Jun'37Stmt 70-2096▲d@:25	C. K. Anderson, Ch. of Bd. and Pres.	H. A. Smith	H. A. Smith	Hilma A. Rosing	Pf. 40	10	8	330		398	120	6	30	160	82	1st N., Chi.
" " "	State Bank of Antioch Jun'37Stmt 70-97▲d@:26	J. E. Brook	Frank B. Kennedy	J. E. Brook	Grace Drom	75	11	40	466	\$ 2	594	396	7	37	128	26	1st N. and Cont. Ill. N. Bk. & Tr. Co., Chi.
<b>Arcola</b> .....1686 7 Douglas J19	First National Bank...▲:74 Jun'37Stmt 70-684	J. E. Allison, Ch. of Bd. and Pres.	Clarence Coombe	A. F. Bradbury	Loren E. Howrey	50	12	11	482		555	249	144	67	65	30	1st N., Chi.; Ind. N., Indpls.; Millikin N., Decatur.
<b>Arenzville</b> .....458 7 Cass I8	First National Bank ▲d@:08 Jun'37Stmt 70-1052	Herman Engelbach	Wm. H. Roegge	A. C. Hart		50	23	56	388		517	70	104	195	135	13	Cont. Ill. N. Bk. & Tr., Chi.; N. Stk. Yds. N., N. Stk. Yds.
<b>Argenta</b> .....462 7 Macon I16	Gerber State Bk.▲d@:85 Jun'37Stmt 70-1140	G. H. Parr	J. A. Eymann	S. W. McCarty	Minnie M. Parr	25	25	7	442		499	88	168	56	179	8	Cont. Ill. N. Bk. & Tr., Chi.; Millikin N., Decatur.
<b>Argo</b> .....5000 7 Cook C21	Argo State Bank...d@:10 Jun'37Stmt 70-1141	S. M. Frankland W. G. Knoedler, Ch.	C. L. Sovereign C. J. Alger	O. L. Genesen	N. R. F. Swanson	100	50	39	2,842	16	3,047	1,256	551	684	409	147	Mnfrs. Tr. Co., N. Y.; 1st N., Chi.; Mtle.-Com. Bk. & Tr., St. L.
<b>Arlington Heights</b> .....4997 7 Cook B20	Arlington Heights Natl. Bk. Jun'37Stmt 70-2148▲d@:37	H. H. Franzen	Hugo J. Thal Carl H. Ewert	A. H. Franzen		50	10	2	207	2	271	83	59	56	59	14	Cont. Ill. N. Bk. & Tr. Co., Chi.
<b>Armington</b> .....315 7 Tazewell H13	The Verry Bank...▲d@:74 Jun'37Stmt 70-1144	Fred E. Verry	T. A. Verry	T. A. Verry	F. W. Jones E. S. Verry	25	15	6	228		274	121	29	36	80	8	1st N., Chi.; Cent. N., Peoria; Peo., Atl.
<b>Arrowsmith</b> .....279 7 McLean H16	Arrowsmith State Bank Jun'37Stmt 70-1094 ▲d:21	J. H. Jacobs	G. A. Builta	Raymond Webber	Verna Perry	30	6	21	242		299	165	9	5	116	4	Cont. Ill. N. Bk. & Tr. and Northern Tr., Chi.; Peo., Bloomington.
<b>Arthur</b> .....1361 7 Douglas J18	State Bank of Arthur Jun'37Stmt 70-845▲d@:10 (Bank in Moultrie County)	J. D. Eads, Ch. of Bd. and Pres.	W. L. Howell	W. P. Woods	Martha V. Fleming	25	20	10	493		548	188	61	16	269	14	Harris Tr. & Sav., Chi.; N. Bk. of Decatur, Decatur; Mtle.-Com. Bk. & Tr., St. L.
<b>Ashland</b> .....1007 7 Cass I10	State Bank of Ashland Jun'37Stmt 70-832▲d@:33	W. S. Rearick	William Mau	J. J. Wyatt F. J. Fitzgerald, Sec.	E. R. Clemons R. F. Mau	50	13	15	365		443	124	69		229	21	1st N., Chi.; Ill. N., Springfield; N. Stk. Yds. N., N. Stk. Yds.
<b>Ashley</b> .....772 8 Washington N14	Ashley State Bank▲d@:01 Jun'37Stmt 70-1146	C. J. Sanders	Fred Brown J. A. Dycus	Stanley G. Berry	Betty Brown	25	10	8	157		200	80	24	26	61	9	1st N., Chi.; Mtle.-Com. Bk. & Tr., St. L.; N. Stk. Yds. N., N. Stk. Yds.
<b>Ashmore</b> .....431 7 Coles K20	Ashmore State Bank▲d:20 Jun'37Stmt 70-1147	R. M. Childress	E. E. Boyer	Geo. H. Givens	E. R. Hawkins	25	2	7	115		149	37	18	7	80	7	1st N., Chi.; Mtle.-Com. Bk. & Tr., St. L.
<b>Ashton</b> .....868 7 Lee O14	Ashton Bank...▲d@:69 Jun'37Stmt 70-944	P. W. Charters	G. A. Hamel	M. E. Charters	C. G. Schafer	50	50	10	908		1,018	229	304	221	256	8	Cent. Han. Bk. & Tr., N. Y.; Cont. Ill. N. Bk. & Tr. Co., Chi.
<b>Assumption</b> .....1554 7 Christian J15	First National Bk.▲d@:1900 Jun'37Stmt 70-659	A. H. Corzine	L. C. Corzine	D. C. Corzine	Ralph L. Wempen	27	17	6	494		544	139	88	21	271	25	Millikin N. and N. Bk. of Decatur, Decatur.
<b>Athens</b> .....1019 7 Menard I12	Athens State Bank...▲d:10 Jun'37Stmt 70-1148	J. E. Culver	T. F. Hill	Elmer L. Primm	Lewis Grubb, Sec.	50	10	5	350		415	95	140	27	148	5	Northern Tr. and Cont. Ill. N. Bk. & Tr., Chi.; Spfld. Marine, Springfield.
<b>Atkinson</b> .....689 7 Henry D10	Atkinson Trust & Savings Bank...70-1149...▲d@:20 Jun'37Stmt	F. W. Heller	John Causemaker	T. F. Nowers	F. H. Rumler	50	11	17	334		412	133	25	96	147	11	Cont. Ill. N. Bk. & Tr. Co. and Live Stk. N., Chi.

Number under Name of Bank is the Transit Number given to each bank in U. S. exclusively by The Rand-McNally Bankers' Directory, under the authority of The American Bankers Ass'n.

ILLINOIS - Continued

Non-Bank Towns with Nearest Banking Point (Indexed Access.), Lawyers, Laws (indexed) in back of this volume. For Interest Rates, Holidays, etc., see Laws.

TOWN AND COUNTY. County Seats. Fig. under town is Fed. Res. District.	Mem. A. B. A. New State Priv. Mem. State B. Ass'n. (Etab. Fed. Res. Depts: T-Trust B-Bond d-Safe Deposit ©Savings ▲FDIC	PRESIDENT.	VICE-PRESIDENT.	CASHIER.	ASS'T CASHIER.	LIABILITIES. (In Thousands of Dollars)						RESOURCES.					PRINCIPAL CORRESPONDENTS.
						Capital	Surplus	Und.Prof. and or Reserves	Deposits	Other Li- abilities	Totals	Cash Ex. & Due from Bks	U.S. Gov. Securi- ties	Other Securi- ties	Loans & Dis- counts	Other Re- sources	
Atlanta 1169 7 Logan H14	Atlanta National Bank Jun'37Stmt 70-756 ▲d@:†'87	T. J. Gilchrist	E. A. Adams	H. L. Wiseman	J. A. Ash	\$ 50	\$ 32	\$ 9	\$ 396		\$ 487	\$ 117	\$ 134	\$ 121	\$ 87	\$ 28	Cont. Ill. N. Bk. & Tr. Co. and Live Stk. N., Chl.; Com'l Merch. N., Peoria.
" "	Peoples Bank Jun'37Stmt 70-757	Frank S. Bevan	A. L. Applegate	R. F. Quisenberry	E. W. Seelye	50	3	7	325		385	172	125	2	78	8	1st N., Chl.; Cent. N. Bk. & Tr. Co., Peoria.
Augusta 1011 7 Hancock H6	State Bank of Augusta Jun'37Stmt 70-820 ▲d@:†'29	R. R. Robbins, Ch. of Bd. and Pres.	S. P. Gordon	L. H. Byrns	A. H. Gingst	25	5	6	176		212	36	12		148	16	Drov. N., Chl.; Mtle. Tr. & Sav. Bk., Quincy; N. Stk. Yds. N., N. Stk. Yds.
Aurora 46,589 7 Kane C18	<b>AURORA NATIONAL BANK</b> Jun'37Stmt 70-78 ▲@:†'34 <b>*MERCHANTS NATIONAL BANK</b> Jun'37Stmt 70-79 ▲d@T:†'88 <b>*OLD SECOND NATIONAL BANK</b> Jun'37Stmt 70-76 ▲d@T:†'71	TIM BIEVER ----- C. B. HAGANS, Exec. FRANK C. PAULL ----- N. P. LIES ----- S. E. MILLER, Ch.				160	50	63	3,450	\$ 3	3,726	949	1,165	1,080	518	14	Chem. Bk. & Tr., N. Y.; 1st N., Chl.
" "		YOUR AURORA BUSINESS COURTEOUSLY SOLICITED.															
" "		G. W. ROSS	W. G. NICHOLSON R. N. SMITH, Tr. Officer	D. J. DeFRATES V. P. and Cash.	W. V. SLAKER R. J. BAUMAN J. E. BRUNNEMEYER, A. Tr. Officer	200 Pf. 100	71	116	5,290	20	5,797	1,357	1,329	1,722	1,084	305	Cent. Han. Bk. & Tr. & Sav. Bk., Quincy; N. N. Bk. & Tr. Co., 1st N., and Live Stock N., Chl.
" "		B. B. PADDOCK ----- R. H. ROBINSON ----- G. A. SEARGEANT ----- J. CARL SCHMITZ C. W. SENCENBAUGH, Ch. of Bd.				200 Pf. 193	27	47	3,393		3,860	984	1,122	920	790	44	Chase N., N. Y.; Cont. Ill. N. Bk. & Tr. Co., Chl.; Mtle. - Com. Bk. & Tr. Co., St. L.
" "	Aurora Clearing House (Members indicated by a *)	C. B. Hagans	B. B. Paddock	W. G. Nicholson, Sec. and Tr.		(See pa Dep osits by		65-66 f or Num ber of , etc.)			Nation al, Stat e and Private Banks, Total						
Ava 615 8 Jackson P13	First National Bank Jun'37Stmt 70-1152 ▲d@:†'17	R. W. Dean	W. S. Smysor	Clyde Cheatham	T. J. Smith	40 Pf. 10	22	2	405	2	481	101	41	129	192	18	Mnfrs. Tr. Co., N. Y.; N. Stk. Yds. N., N. Stk. Yds., Ill.
Averyville	(See Peoria)																
Aviston 368 8 Clinton N12	State Bank of Aviston Jun'37Stmt 70-1153 ▲@:†'20	B. J. Lager	F. G. Brefeld	John Lager		15	3	6	214		238	79	11	20	127	1	1st N., St. L.
Avon 799 7 Fulton G9	Tompkins State Bank Jun'37Stmt 70-920 ▲d@:†'13	G. E. Merrill E. E. Davis, Ch.	M. L. Wingate	A. W. Ray	C. H. Trumpy	50	50	57	568		725	108	26	102	464	25	Cont. Ill. N. Bk. & Tr. Co., Chl.; Far. & Mech., Galesburg.
Barrington 3213 7 Lake B19	First National Bank 70-1946 ▲d@:†'19 Jun'37Stmt	J. M. Friedlander	Fred C. Fleming	C. A. Elsner	Ray M. Jurs	75	32	26	1,404	1	1,538	491	163	604	138	142	Irv. Tr. Co., N. Y.; 1st N. and Cont. Ill. N. Bk. & Tr. Co., Chl.
Barry 1506 8 Pike J5	FIRST NATIONAL BANK Jun'37Stmt 70-694 ▲d@:†'01	T. A. RETALLIC ----- J. A. HULL ----- J. G. GIEKER ----- T. R. BERRY ----- H. L. NELSON A. J. HAMILTON Save time and FEE IN ADVAN CE: Plain sight lections and Cre dit Reports by se nding TRY US.				60 Pf. 50	13	3	618		744	92	8	15	540	89	Chase N., N. Y.; City N. Bk. & Tr. Co., Chl.; N. Stock Yds. N., N. Stock Yds., Ill.
Bartelso 256 8 Clinton N13	Bartelso Savings Bank Jun'37Stmt 70-1157 ▲@:†'21	F. H. Jansen, Ch. of Bd. and Pres.	L. D. Jantzen, Jr. Steve Bergmann	L. D. Jantzen, Jr.		15	3	3	130	2	153	46	33	6	68		Southern Ill. N., E. St. L.

Number under Name of Bank is the Transit Number given to each bank in U. S. exclusively by The Rand-McNally Bankers' Directory, under the authority of The American Bankers Ass'n.

ILLINOIS - Continued

Non-Bank Towns with Nearest Banking Point (Indexed Access), Lawyers, Laws (Indexed) in back of this volume. For Interest Rates, Holidays, etc., see Laws.

TOWN AND COUNTY. County Seats. Fig. under town is Fed. Res. District.	Mem. A. B. A. New State Priv. Mem. State B. Ass'n. [Estab. Fed. Res. Depts: T-Trust B-Bond d-Safe Deposit Savings FDIC	PRESIDENT	VICE-PRESIDENT	CASHIER	ASS'T CASHIER	LIABILITIES. (In Thousands of Dollars)					RESOURCES.					PRINCIPAL CORRESPONDENTS.	
						Capital	Surplus	Und.Prof. and or Reserves	Deposits	Other Liabilities	Totals	Cash, Ex. & Due from Bks	U. S. Gov. Securities	Other Securities	Loans & Discounts		Other Resources
Bartlett 504 7 Cook B19 Bartonville 1886 7 Peoria G12	Bartlett State Bank ▲d@15'10 Jun'37Stmt 70-1158 Bartonville Bank ▲d@15'30 Jun'37Stmt 70-2020	E. J. Schmidt	H. W. Schnadt	H. E. Schnadt		\$ 40 (20 30 45 Pf. 55	\$ 6 Cap. 8	\$ 6 Notes 11	\$ 255 442 880	\$ 1	\$ 328 491 1,015	\$ 90 111 275	\$ 100 60 319	\$ 23 165 193	\$ 84 130 141	\$ 31 25 87	1st N., Chi.; 1st N., Elgin. Chase N., N. Y.; Northern Tr., Chi.; 1st N., Peoria. N. City, and Mfrs. Tr. Co., N. Y.; Cont. Ill. N. Bk. & Tr. Co., Chi.
Batavia 5045 7 Kane C19	BATAVIA NATIONAL BANK Jun'37Stmt 70-435 ▲d@10'09	C. D. NEWLIN	H. H. WADE	E. R. NELSON	R. C. PIERSON	100	100	55	2,079		2,334	519	1,450	124	145	96	Cent. Han. Bk. & Tr. Co., N. Y.; 1st N., Chi.
Baylis 352 8 Pike J6	Farmers Bank ▲15'05 Jun'37Stmt 70-1162	L. R. Martin	E. R. Lake	K. Layne	Kate B. Peacock	25	10	1	89		125	24		1	86	14	Cont. Ill. N. Bk. & Tr. Co., Chi.; N. Stk. Yds. N., N. Stk. Yds.
Beardstown 6344 7 Cass I8	FIRST NATIONAL BANK 70-337 ▲d@1'87 Jun'37Stmt	F. M. CONDIT	A. E. SCHMOLDT	E. MILLER DUNN	P. P. WINHOLD G. LE ROY HEGENER	50 Pf. 50	30	46	1,574	1	1,751	415	352	535	383	66	Chase N., N. Y.; 1st N., Chi. and St. L.
" "	FIRST STATE BANK Jun'37Stmt 70-338 ▲d@15'89	H. A. GREVE	R. E. SUDBRINK	H. J. BRANNAN	G. K. DUTCH J. W. LAWLER	100	25	9	706	3	843	259	145	131	218	90	Cent. Han. Bk. & Tr. Co., N. Y.; Northern Tr., Chi.; N. Stk. Yds. N., N. Stk. Yds.; Mtle.-Com. Bk. & Tr., St. L.
Beaverville 348 7 Iroquois F22 Beecher 772 7 Will B22	Beaverville State Bank Jun'37Stmt 70-1164 ▲@15'20 Farmers State Bank ▲d@15'16 Jun'37Stmt 70-1165	Z. T. Lambert	F. J. Lambert	F. J. Lambert	Melvin Bovie	25	2	4	252		283	173	28	13	64	5	Cont. Ill. N. Bk. & Tr. Co., Chi. Northern Tr. Co., Chi.
" "	First State Bank ▲15'24 Jun'37Stmt 70-1913	Henry Wehmhoefer	Emil Klein	H. E. Ehlers		25	10	5	209		249	57	25	6	121	40	Cont. Ill. N. Bk. & Tr. Co., Chi. 1st N., Chi. and St. L.; N. Stk. Yds. N., N. Stk. Yds.
Beecher City 321 8 Effingham L17	First State Bank ▲d@15'10 Jun'37Stmt 70-1166	Wm. Plagge	C. B. Eskilson	Jno. C. Werner	Marie D. Werner	25	25	3	592		645	195	69	212	143	26	Cont. Ill. N. Bk. & Tr. Co., Chi. 1st N., Chi. and St. L.; N. Stk. Yds. N., N. Stk. Yds.
Belle Prairie 48 8 Hamilton N17	Farmers State Bank ▲15'20 Jun'37Stmt 70-1710	S. C. Tennery	J. T. Allsop	A. E. Kretzer		25	5	7	211		248	33	84	2	119	10	N. Stock Yds. N., N. Stock Yards.
Belleville 28,425 8 St. Clair N11	BELLEVILLE BANK & TR. CO. 70-139 ▲d@15'03 Jun'37Stmt	G. Garrison	A. E. Soper	Walter Rose		10		1	38		49	12	8	3	20	6	N. City, N. Y.; Cont. Ill. N. Bk. & Tr. Co., Chi.; 1st N., St. L.
" "	BELLEVILLE NATIONAL BANK Jun'37Stmt 70-141 ▲d@15'28	J. B. REIS	C. A. FEICKERT GEORGE NIESS	GEO. E. WULLER	A. H. HEINEMANN F. C. WULLER	150	50	19	3,190		3,409	1,042	57	881	1,193	236	N. City, N. Y.; 1st N., Chi.; 1st N., St. L.
" "	BELLEVILLE SAVINGS BANK Jun'37Stmt 70-137 ▲d@15'59	H. E. SCHMISSEUR	A. T. SPRICH	WM. SCHMIDT, JR.	CHRIS. L. DEHN	100	26	14	1,197		1,337	282	184	475	356	40	N. City, N. Y.; 1st N., Chi.; 1st N., St. L.
" "		P. K. JOHNSON	L. R. MCKINLEY C. T. RAYHILL	A. G. HICKCOX BERTHA GROSSMANN	A. F. VIEHMAN GEO. W. RINCK	300	150	70	2,383		2,903	549	383	823	958	190	Irv. Tr. Co., N. Y.; Northern Tr. Co., Chi.; N. Stk. Yds. N., N. Stk. Yds.; 1st N. St. L.

(Belleville continued on following page)

Number under Name of Bank is the Transit Number given to each bank in U. S. exclusively by The Rand-McNally Bankers' Directory, under the authority of The American Bankers Ass'n.

ILLINOIS—Continued

Non-Bank Towns with Nearest Banking Point (Indexed Access.), Lawyers, Laws (indexed) in back of this volume. For Interest Rates, Holidays, etc., see Laws.

TOWN AND COUNTY.  
▲County Seats.  
Fig. under town is  
Fed. Res. District.

Mem. A. B. A. New State Priv.  
Mem. State B. Ass'n. [Etab.  
Fed. Res. Depts. T-Trust B-Bond  
d-Safe Deposit Savings FDIC

▲Belleville... 28,425  
(Continued)

**FIRST NATIONAL BANK**  
Jun'37Stmt 70-138 ▲d@T:4

**ST. CLAIR NATIONAL BANK**  
Jun'37Stmt 70-140 ▲dB@T:19

Bellwood... 4991  
7 Cook C20

Bellwood State Bank  
70-1854 ▲dB@T:14

▲Belvidere... 8123  
7 Boone A16

Farmers State Bank  
70-305 ▲dB@T:08

**SECOND NATIONAL BANK**  
Jun'37Stmt 70-503 ▲d@T:84

Bement... 1517  
7 Platt I17

State Bank of Bement  
70-712 ▲d@T:14

Bend... 2980  
8 Macoupin L12

First National Bank  
70-1169 ▲dB@T:05

Benson... 334  
7 Woodford F14

Farmers State Bank  
70-1097 ▲d@T:21

▲Benton... 8219  
8 Franklin O 16

Bank of Benton  
70-2149 ▲d@T:37

Berwyn... 47,027  
7 Cook C 21

The Berwyn National Bank  
70-2150 ▲d@T:37

Bethany... 802  
7 Moultrie J16

Scott State Bank  
70-922 ▲@T:87

Biggsville... 363  
7 Henderson F6

First State Bank  
70-2119 ▲T:27

Birds... 284  
8 Lawrence M22

State Bank of Birds  
70-1175 ▲@T:18

Blandinsville... 952  
7 McDon'gh G7

First National Bank in  
Blandinsville  
70-871 ▲@T:07

▲Bloomington  
7 McLean G16 30,930

**\*AMERICAN STATE BANK**  
Jun'37Stmt 70-107 ▲d@T:15:02

**\*CORN BELT BANK**  
Jun'37Stmt 70-106 ▲d@T:15:91

PRESIDENT.	VICE-PRESIDENT.	CASHIER.	ASS'T CASHIER.
PHIL. GASS	CYRUS THOMPSON GEO. E. BAKER	ERNST H. GASS WM. HANDRICH A. Tr. Off.	C. A. HEILIGENSTEIN A. Cash. and Tr. Off.

**A Bank of Strength, Character and Service.**  
Your Belleville business cordially invited.  
**UNSURPASSED COLLECTION SERVICE.**

PRESIDENT.	VICE-PRESIDENT.	CASHIER.	ASS'T CASHIER.
W. J. REICHERT Ch. of Bd. and Pres.	C. P. HAMILL	ARTHUR EIDMAN V. P., Cash. and Tr. Off.	HAROLD KNOLLHOFF RAYMOND A. EHRET A. Tr. Off.

**COMPLETE BANKING AND TRUST SERVICE.**  
Collections Given Prompt Attention.

PRESIDENT.	VICE-PRESIDENT.	CASHIER.	ASS'T CASHIER.
Wm. F. Boeger Ch. of Bd. and Pres.	Fred Volkman	A. G. Mesenbrink	

PRESIDENT.	VICE-PRESIDENT.	CASHIER.	ASS'T CASHIER.
H. K. Funderburg	John Foley	E. C. Harvey	F. J. Downs A. Mildred Hewitt Walter Holtfreter

**us with each Signat on, and**  
**ht Draft for prese ntati on, a nd**  
**res prompt, pers onal atten tion.**

PRESIDENT.	VICE-PRESIDENT.	CASHIER.	ASS'T CASHIER.
A. L. Wilkinson	W. B. Fleming	John Hardimon	Lew Wilkinson Reuben Adkins

PRESIDENT.	VICE-PRESIDENT.	CASHIER.	ASS'T CASHIER.
J. W. Rizzie Ch. of Bd. and Pres.	Harm Harms	H. N. Rizzie	Josephine Herman Lena Verna

PRESIDENT.	VICE-PRESIDENT.	CASHIER.	ASS'T CASHIER.
H. R. Heiken	W. H. Brubaker	C. E. Thompson	R. W. Hafermann

PRESIDENT.	VICE-PRESIDENT.	CASHIER.	ASS'T CASHIER.
G. C. Buntin	Vern V. Jones J. E. Sisk	G. C. Payne	

PRESIDENT.	VICE-PRESIDENT.	CASHIER.	ASS'T CASHIER.
Paul R. Skala Frank J. Skala Ch. of Bd.	Albert Hassell	Milan Bunat	

PRESIDENT.	VICE-PRESIDENT.	CASHIER.	ASS'T CASHIER.
T. A. Scott	Smith Scott	Hugh Scott	

PRESIDENT.	VICE-PRESIDENT.	CASHIER.	ASS'T CASHIER.
J. N. Rezner	Robt. Boyd	A. P. McHenry	H. C. Moffitt

PRESIDENT.	VICE-PRESIDENT.	CASHIER.	ASS'T CASHIER.
C. E. Gerhart Ch. of Bd. and Pres.	T. R. Ridgeway	Web Kinder	

PRESIDENT.	VICE-PRESIDENT.	CASHIER.	ASS'T CASHIER.
Sephus Keys	C. L. Welsh C. E. Wright H. C. Knappenberger	C. F. Gauble	Kathalyn Goatley H. E. Grigsby

PRESIDENT.	VICE-PRESIDENT.	CASHIER.	ASS'T CASHIER.
ALBERT WOCHNER EDWARD T. FAHEY Ch. of Bd.	PAUL F. BEICH CHAS. F. J. AGLE	ADOLPH WOCHNER L. B. ALLEN Tr. Officer	HERMAN WOCHNER J. STUART WYATT Aud.

**Complete Banking Service.**  
Prompt, personal attention given Collections.

PRESIDENT.	VICE-PRESIDENT.	CASHIER.	ASS'T CASHIER.
C. R. McELHENY W. D. ALEXANDER Ch. of Bd.	W. D. ALEXANDER P. N. JONES	C. C. BALDWIN R. A. HART A. Tr. Off.	ROGER S. GETTY ROBERT A. HART

**COMPLETE BANKING SERVICE**  
Accounts of Banks, Firms and Corporations Invited

LIABILITIES. (In Thousands of Dollars)					RESOURCES.					
Capital	Surplus	Und.Prof. and or Reserves	Deposits	Other Liabilities	Totals	Cash, Ex. & Due from Bks	U.S. Gov. Securities	Other Securities	Loans & Dis-counts	Other Re-sources
\$ 200	\$ 200	\$ 69	\$ 4,049		\$ 4,518	\$ 759	\$ 1,107	\$ 1,092	\$ 1,323	\$ 237

			(Trust Depart mentR			esour es	\$626			
--	--	--	---------------------	--	--	----------	-------	--	--	--

150	150	28	2,350		2,678	534	348	1,170	514	112
-----	-----	----	-------	--	-------	-----	-----	-------	-----	-----

50	5	15	768	\$ 8	846	233	95	297	182	39
----	---	----	-----	------	-----	-----	----	-----	-----	----

100	100	10	2,310		2,520	421	985	562	502	50
-----	-----	----	-------	--	-------	-----	-----	-----	-----	----

75	40	23	1,779	2	1,944	339	622	491	453	39
----	----	----	-------	---	-------	-----	-----	-----	-----	----

50	10	17	729		806	166	264	218	135	23
----	----	----	-----	--	-----	-----	-----	-----	-----	----

25	25	106	851		1,057	248	238	535	31	5
----	----	-----	-----	--	-------	-----	-----	-----	----	---

50	5	16	405		476	160	140	40	110	26
----	---	----	-----	--	-----	-----	-----	----	-----	----

50	5	5			60	60				
----	---	---	--	--	----	----	--	--	--	--

100	20	10			130	130				
-----	----	----	--	--	-----	-----	--	--	--	--

50	10	10	296		366	65	90	98	87	26
----	----	----	-----	--	-----	----	----	----	----	----

25	5	9	168		207	56		10	137	4
----	---	---	-----	--	-----	----	--	----	-----	---

30	4	5	165		204	112	11		75	6
----	---	---	-----	--	-----	-----	----	--	----	---

10	7	15	570		642	196	153	10	280	3
----	---	----	-----	--	-----	-----	-----	----	-----	---

100	200	75	2,114	6	2,495	845	500	180	876	94
-----	-----	----	-------	---	-------	-----	-----	-----	-----	----

100	45	46	2,313		2,599	646	868	48	957	80
-----	----	----	-------	--	-------	-----	-----	----	-----	----

	(95	Cap. Notes)								
--	-----	-------------	--	--	--	--	--	--	--	--

PRINCIPAL CORRESPONDENTS.

1st N., N.Y.; 1st N. and Northern Tr. Co., Chi.; Mtle.-Com. Bk. & Tr. Co., Miss. Valley Tr. Co., and 1st N., St. L.

Chase N., N.Y.; Cont. Ill. N. Bk. & Tr. Co., Chi.; Mtle. - Com. Bk. & Tr. Co., St. L.

Irv. Tr., N. Y.; Northern Tr. and Cont. Ill. N. Bk. & Tr., Chi.

Chase N., N. Y.; Cont. Ill. N. Bk. & Tr. Co., Chi.

Irv. Tr. Co., N. Y.; 1st N., Chi.

1st N., Chi.; Millikin N., Decatur; Mtle.-Com. Bk. & Tr. Co., St. L.

Mnfrs. Tr. Co., N. Y.; 1st N., Chi.; Miss. Valley Tr. Co., St. L.

Cont. Ill. N., Chi.; Com'l Merch. N., Peoria.

N. Stk. Yds. N., N. Stk. Yds., Ill.

Cont. Ill. N. Bk. & Tr. Co., Chi.

Cont. Ill. N., Chi.; Millikin N., Decatur.

Cont. Ill. N., Chi.

1st N., Chi.

Cont. Ill. N. Bk. & Tr. Co. and Live Stk. N., Chi.; Cent. N. Bk. & Tr. Co., Peoria.

Guaranty Tr. Co., N. Y.; Cont. Ill. N. Bk. & Tr. Co. and 1st N., Chi.; Mtle.-Com. Bk. & Tr. Co., St. L.

Chase N., N. Y.; Cont. Ill. N. Bk. & Tr. Co. and Northern Tr., Chi.; Mtle. Com. Bk. & Tr. Co., St. L.

(Bloomington conti nued on next page)

Number under Name of Bank is the New Transit Number given to each bank in U. S. exclusively by The Rand-McNally Bankers' Directory, under the authority of The American Bankers Ass'n.

ILLINOIS—Continued

Non-Bank Towns with Nearest Banking Point (Indexed Acces.), Lawyers, Laws (indexed) in back of this volume. For Interest Rates, Holidays, etc., see Laws.

Table with columns for Town and County, Bank Name, President, Vice-President, Cashier, Ass't Cashier, Liabilities (Capital, Surplus, Und. Prof., Deposits, Other Liabilities), Resources (Totals, Cash, U.S. Gov. Securities, Other Securities, Loans, Other Resources), and Principal Correspondents. Includes entries for Bloomington, Blue Island, Blue Mound, Bluffs, Bowen, Bradford, Bradley, Breese, Bridgeport, Brighton, Brimfield, Brookport, Brownstown, Brussels, Buckley, Buda, and Buffalo.

NATIONAL BANK OF BLOOMINGTON

GROVER C. HELM. Pres. and Tr. Off. NED E. DOLAN. WM. V. MCKINZIE. D. F. SCHNEPP. HENRY C. BERENZ. RAY CARLOCK. "The only National Bank in Bloomington, Illinois" PROMPT ATTENTION GIVEN TO ALL COLLECTIONS, BILLS OF LADING, DRAFTS AND CASH ITEMS.

Table listing bank officers for various banks: President, Vice-President, Cashier, Ass't Cashier. Includes names like Geo. F. Dick, Jr., W. H. Weber, C. B. Hutchins, A. W. McClure, E. L. Kendall, A. A. Holmes, Peter Ternus, F. F. Marcotte, H. B. Hummert, C. A. Hilliard, H. A. Blundy, H. W. Holifield, M. J. Griffith, E. E. Williams, E. J. Pacey, F. G. Lindner, H. S. Wiley.

Table with columns for Liabilities (Capital, Surplus, Und. Prof., Deposits, Other Liabilities) and Resources (Totals, Cash, U.S. Gov. Securities, Other Securities, Loans, Other Resources). Includes a section for 'See pages 64-66 for Number of States, etc.' and a list of Principal Correspondents for various banks.



Number under Name of Bank is the Transit Number given to each bank in U. S. exclusively by The Rand-McNally Bankers' Directory, under the authority of The American Bankers Ass'n.

ILLINOIS—Continued

Non-Bank Towns with Nearest Banking Point (Indexed Acces.), Lawyers, Laws (indexed) in back of this volume. For Interest Rates, Holidays, etc., see Laws.

TOWN AND COUNTY.	●Mem. A. B. A. *New §State Priv. †Mem. State B. Ass'n. [ Estab. ♦Fed. Res. Depts. T-Trust B-Bond d-Safe Deposit ©Savings ▲FDIC	PRESIDENT.	VICE PRESIDENT.	CASHIER.	ASS'T CASHIER.	LIABILITIES. (In Thousands of Dollars)					RESOURCES.					PRINCIPAL CORRESPONDENTS.	
						Capital	Surplus	Und. Prof. and or Reserves	Deposits	Other Liabilities	Totals	Cash, Ex. & Due from Bks	U.S. Gov. Securities	Other Securities	Loans & Discounts		Other Resources
Buffalo Prairie 45 7 Rock Island D7	Buffalo Prairie State Bank Jun'37Stmt 70-2082 ▲d@:13	W. H. Elliott	G. W. Boruff	C. S. Boruff	P. V. Boruff	\$ 30	\$ 2	\$ 4	\$ 130		\$ 166	\$ 40	\$ 30	\$ 16	\$ 74	\$ 6	Drov. N., Chi.
Bunker Hill 947 8 Macoupin L 11	First National Bank ▲d@:13 Jun'37Stmt 70-857	I. E. Sanford	C. E. Drew	W. E. Hazel		25	6	8	289		328	69	80	49	116	14	Boatmen's N., St. L.; N. Stk. Yds. N., N. Stk. Yds. 1st N., Chi.
Burlington 224 7 Kane B 17	State Bank of Burlington Jun'37Stmt 70-1976 ▲@:15	D. C. Roach	H. C. Hattendorf	H. C. Hattendorf		20	10	10	389		429	180	90	31	128		Cont. Ill. N. Bk. & Tr. Co., Chi.; Ill. State, Quincy.
Burnside 150 7 Hancock G 6	State Bank of Burnside Jun'37Stmt 70-1198 ▲@:15	W. J. Singleton	G. W. Singleton	E. F. Nortrup	Velma L. Nortrup	25	13	3	96		137	28	26		79	4	Cont. Ill. N. Bk. & Tr. Co., Chi.; Ill. State, Quincy.
Bushnell 2850 7 McDonough G 8	FARMERS & MERCHANTS STATE BANK ▲dB@:14 Jun'37Stmt 70-553	J. H. Spiker	B. H. Alexander	L. E. Brewbaker	C. P. Spiker Lester Everly	50	100	11	1,267	\$ 2	1,430	323	250	127	707	23	Harris Tr. & Sav., Chi.; Com'l Mer. N. Bk. & Tr., Peoria; N. Stk. Yds. N., N. Stk. Yds.
Byron 915 7 Ogle B14	Rock River Community Bk. Jun'37Stmt 70-890 ▲d@:13	J. W. Rodgers	F. A. Nott	J. A. Kadel		50	20	17	663		750	287	152	158	141	12	1st N., Chi.
Cairo 13,532 8 Alexander R14	<b>FIRST BANK AND TRUST COMPANY</b> Jun'37Stmt 70-172 ▲d@:13	O. B. HASTINGS, C. L. KEATON, H. E. EMERSON, H. C. STEINEL, H. W. CADE, V. M. BROWN, JESSE A. BEADLES, Tr. Off. H. J. BROWN, R. M. CARNEY, A. Sec. and A. Tr. Off.				250	50	36	1,860	4	2,200	974	52	374	706	94	Chase N., N. Y.; 1st N., Chi.; Mtle.-Com. Bk. & Tr. Co., St. L.; Union Plan. N. Bk. & Tr., Memp.
" " " " " "	<b>SECURITY NATIONAL BANK</b> Jun'37Stmt 70-176 ▲dB@:13	J. L. HARRIS, JOHN THISTLEWOOD, M. F. O'SHEA, WM. F. EICHOFF, AUGUST BODE, Ch. of Bd. HERMAN WEBER, H. S. HILBOLD				66 Pf. 34	25	51	1,105		1,281	326	209	71	675		1st N., N. Y.; Cont. Ill. N. Bk. & Tr. and Northern Tr., Chi.; 1st N., St. L.; N. Stk. Yds. N., N. Stk. Yds.; N. Bk. Com., Memp.
Cambridge 1355 7 Henry D10	Peoples National Bank Jun'37Stmt 70-780 ▲d@:13	John H. Gault	V. J. Poppy	S. Fay Rishel		30 Pf. 20	10	13	798		871	243	304	204	120		Live Stk. N. and 1st N., Chi.; Com'l Merch. N. Bk. & Tr. Co., Peoria.
Camden 160 7 Schuyler H 6	Camden State Bank ▲:13 Jun'37Stmt 70-1877	J. H. Race	M. Belle Ritchey	Roy C. Daly	Cyrene M. Hester	12	3	1	175		191	26	22		142	1	Northern Tr. Co., Chi.; Mtle. Tr. & Sav., Quincy.
Campbell Hill 330 8 Jackson P13	First State Bank ▲:13 Jun'37Stmt 70-2052	Wm. Tegtmeyer	H. F. Busse	Edward C. Knop		15	3	32	216		266	41	24	140	55	6	1st N., St. L.
Campgrove 215 7 Marshall E12	Camp Grove State Bank Jun'37Stmt 70-1203 ▲d@:13	Wm. J. Gill	Thos. R. Murphy	James P. Hickey	Emmett Hickey Edmund J. Hickey	25	6	22	714		767	210	270		278	9	Drov. N., Chi.; Com'l Merch. N. Bk. & Tr. Co., and Cent. N. Peoria.
Camp Point 1000 8 Adams I 5	Farmers State Bank ▲d@:13 Jun'37Stmt 70-2007	Wm. Vollbracht, Ch. of Bd. and Pres.	Wm. Geibert, Geo. W. Pierce	Earl C. Pierce	Ruby G. Rainier	40	10	3	274		327	106	8		206	7	Cont. Ill. N. Bk. & Tr. Co., Chi.; Mtle. Tr. & Sav., Quincy; 1st N., St. L.
Campus 160 7 Livingston F18	Campus State Bk. ▲@:13 Jun'37Stmt 70-1204	T. M. Walsh	J. M. Mamer	O. A. Walsh		10	7	13	125		155	69	32	5	49		Cont. Ill. N. Bk. & Tr. Co., Chi.; 1st N., Dwight.
Canton 11,718 7 Fulton G11	National Bank of Canton Jun'37Stmt 70-223 ▲d@:13	H. B. Heald	D. E. Houston	E. H. Mercer	R. C. Armstrong	100	87	13	2,312		2,512	897	813	555	211	36	Mfrs. Tr., N. Y.; 1st N. and Cont. Ill. Bk. & Tr., Chi.; 1st N., Peoria.
Capron 897 7 Boone A17	Capron Bank ▲d@:13 Jun'37Stmt 70-1205	O. L. Chester, Ch. of Bd. and Pres.	W. R. Marriett	C. C. Lund, Cash. and Sec.		35 Deb. 15	3	3	167		223	74	95	5	46	3	Cont. Ill. N. Bk. & Tr. Co., Chi.
Carbondale 7528 8 Jackson P14	Carbondale Nat'l Bank Jun'37Stmt 70-381 ▲d@:13	J. M. Etherton	F. M. Hewitt	J. E. Etherton	W. J. Otteson	60	14	34	834		942	265	163	158	286	70	Cont. Ill. N. Bk. & Tr. Co., Chi.; Mtle.-Com. Bk. & Tr. Co., St. L.
" " " " " "	<b>FIRST NATIONAL BANK IN CARBONDALE</b> ▲d@:13 Jun'37Stmt 70-379	J. E. MITCHELL	H. A. HAYS	G. N. ALBON, Jr.	L. BLACK HUNT MITCHELL	100 Pf. 25	35	16	1,349		1,525	375	200	406	444	100	Com'l N. Bk. & Tr. Co., N. Y.; Cont. Ill. N. Bk. & Tr. Co., Chi.; 1st N., St. L.

We pay no attention to plain Sight Drafts or Credit Inquiries unless 15c accompaniment each draft for presentation, and 25c for Cash or Time Items. This rule does not apply to Bills of Lading Drafts, Cash or Time Items.

Number under Name of Bank is the Transit Number given to each bank in U. S. exclusively by The Rand-McNally Bankers' Directory, under the authority of The American Bankers Ass'n.

ILLINOIS—Continued

Non-Bank Towns with Nearest Banking Point (Indexed Access.), Lawyers, Laws (indexed) in back of this volume. For Interest Rates, Holidays, etc., see Laws.

TOWN AND COUNTY, County Seats, Fig. under town is Fed. Res. District.	Mem. A. B. A. New State Priv. Mem. State B. Ass'n. Estab. Fed. Res. Deposits: Trust B-Bond d-Safe Deposit Savings FDIC	PRESIDENT.	VICE-PRESIDENT.	CASHIER.	ASS'T CASHIER.	LIABILITIES. (In Thousands of Dollars)					RESOURCES.					PRINCIPAL CORRESPONDENTS.	
						Capital	Surplus	Und.Prof. and or Reserves	Deposits	Other Liabilities	Totals	Cash, Ex. & Due from Bks	U.S. Gov. Securities	Other Securities	Loans & Dis- counts		Other Re- sources
Carlinville...4144 8 Macoupin K10	<b>CARLINVILLE NATIONAL BANK</b> ...70-466...▲d@T*90 Jun'37Stmt	A. L. HOBLIT..... W. F. BURGDORFF, Ch. of Bd.	T. K. RINAKE.....	IRA McCOLLOM..... A. L. HOBLIT, Tr. Off.	IRA McCOLLOM, A. Tr. Off. A. C. BARNES, A. Tr. Off.	\$ 50 Pf. 75	\$ 16	\$ 14	\$ 1,079		\$ 1,234	\$ 267	\$ 60	\$ 344	\$ 443	\$ 120	N. City, N. Y.; Cont. Ill. N. Bk. & Tr. Co., Chi.; N. Stk. Yds. N., N. Stk. Yds.
" " "	<b>FARMERS &amp; MERCH. NAT'L BANK</b> ...70-467...▲d@*04 Jun'37Stmt	J. P. DENBY..... VICTOR HEMPHILL, Ch. of Bd.	V. EARL STARR.....	J. HOWARD GAGE.....	O. H. LOEHR..... E. P. FANNING	50	15	13	788	\$ 2	868	207	56	341	226	38	1st N., Chi. and St. L.; N. Stk. Yds. N., N. Stk. Yds.
Carlock...375 7 McLean G14	<b>Farmers State Bank</b> ...70-1296...▲d@*03 Jun'37Stmt	J. E. O'Hara.....	J. F. Leman.....	R. W. Vincent.....	L. E. Schwartz, Sec.	25 Pf. 12	6		199		242	107	9		103	23	Corn Belt and N. Bk., Bloomington; 1st N., Peoria.
Carlyle...2078 8 Clinton M 13	<b>Farmers &amp; Merch. Bank</b> ...70-651...▲dB@*04 Jun'37Stmt	J. H. Schaefer.....	Theo. Zieren.....	H. B. Lampen.....	A. J. Westerman.....	25	15	6	460	5	511	101	93	135	155	27	Irv. Tr. Co., N. Y.; 1st N., St. L.; N. Stk. Yds. N., N. Stk. Yds.
" " "	<b>First National Bank in Carlyle</b> ...70-650...▲d@*134 Jun'37Stmt	J. M. Krebs.....	J. Q. Roane.....	O. Schoendienst.....	Al Christ.....	30 Pf. 30	15	9	804		888	185	281	223	161	38	N. City, N. Y.; Mtle.-Com. Bk. & Tr. Co., St. L.
Carmi...2932 8 White O20	<b>FIRST NATIONAL BANK</b> ...70-522...▲d@*193 Jun'37Stmt	J. F. Marlin.....	F. M. Ziegler.....	F. M. Ziegler.....	Mary Allen..... Leda Martin	50 Pf. 10	70	9	1,257		1,396	302	58	371	577	88	Chase N., N. Y.; 1st N., Chi. Mtle.-Com. Bk. & Tr. Co., St. L.; Old N., Evansville.
" " "	<b>National Bank of Carmi</b> ...70-523...▲d@*1900 Jun'37Stmt	W. E. Bayley..... J. M. Crebs, Ch. of Bd.	Julius O. Kern..... Roy E. Pearce	H. G. Bayley.....	J. E. Dennis.....	40	14	27	588		669	174	21	306	130	38	Chase N., N. Y.; 1st N. Chi.; Boatmen's N., St. L.
" " "	<b>WHITE COUNTY BANK</b> ...70-524...▲d@*04 Jun'37Stmt	Frank E. Pomeroy.....	E. W. Pomeroy.....	J. G. Endicott.....	J. G. Dagley..... J. M. Pomeroy	40	40	14	786		880	213	166	76	382	43	Cont. Ill. N. Bk. & Tr., Chi.; N. Stk. Yds. N., N. Stk. Yds.
Carrollton...2075 8 Greene K 9	<b>CARROLLTON BANK</b> ...70-601...▲d@*07 Jun'37Stmt	Henry Schafer.....	J. J. Eldred.....	O. H. Eldred.....	George Geers..... Francis Vaughn	100	25	5	901		1,031	151	136	47	615	82	Chase N., N. Y.; Cont. Ill. N. Bk. & Tr. Co., Chi.; N. Stk. Yds. N., N. Stk. Yds.
" " "	<b>Greene County National Bk. in Carrollton</b> ...70-600...▲d@*54 Jun'37Stmt	S. E. Pierson.....	O. H. Vivell..... Ira Aull	Clyde Linder.....	A. A. Schmitz.....	53 Pf. 47	20	6	848		974	228	284	105	331	26	Chase N., N. Y.; Cont. Ill. N. Bk. & Tr. Co., Chi.; N. Stk. Yds. N., N. Stk. Yds.
Cartersville...2866 8 Williamson P15	<b>Cartersville State &amp; Savings Bank</b> ...70-513...▲d@*04 Jun'37Stmt	Oren Coleman, Ch. of Bd. and Pres.	Walter Rowatt.....	L. E. Watson.....	Irene Hannon.....	50	10	7	424		491	182	5	83	187	34	Cont. Ill. N. Bk. & Tr. Co., Chi.; Mtle.-Com. Bk. & Tr., St. L.
Carthage...2240 7 Hancock H 6	<b>FIRST NATIONAL BANK</b> ...70-595...▲d@*134 Jun'37Stmt	R. J. ROATH.....	F. J. REU.....	F. J. REU.....	L. H. ERICSON.....	30 Pf. 20	10	9	786		855	305	330	106	91	23	Cont. Ill. N. Bk. & Tr. Co., Chi.
" " "	<b>Marine Trust Co.</b> ...70-1986...▲d@*20 Jun'37Stmt	B. M. Cavanagh.....	R. W. Ferris.....	F. D. Thomas.....	Loy Lovitt.....	50	7	18	739		814	324	147	105	216	22	Harris Tr. & Sav., Drovers N., and Northern Tr., Chi.; N. Stk. Yds. N., N. Stk. Yds.
Cary...731 7 McHenry B 18	<b>Cary State Bank</b> ...70-1830...▲d@*14 Jun'37Stmt	N. B. Kerns, Ch. of Bd. and Pres.	E. W. Meyer..... Wm. Wascher	H. J. Bacon.....	Ileene Graham.....	25	15	7	246		293	63	47	79	83	21	1st N., Chi.
Casey...2200 7 Clark K 21	<b>Casey National Bank</b> ...70-619...▲*06 Jun'37Stmt	B. S. Ruedy.....	F. O. Emrich.....	Doit Young.....	B. B. Sturdevant..... D. E. McReaken	20 Pf. 30	10	26	517		603	187	48	239	122	7	Irv. Tr. Co., N. Y.; Cont. Ill. N. Bk. & Tr. Co., Chi.; 1st N., St. L.
" " "	<b>First National Bk. in Casey</b> ...70-617...▲d@*01 Jun'37Stmt	W. C. Turner..... Henry Partlow, Ch.	Henry Partlow..... Harry C. Partlow	Rose Turner.....	E. Turner, Jr..... Rachel Partlow	25	15	8	362		410	147	45	106	102	10	N. City, N. Y.; Cont. Ill. N. Bk. & Tr., Chi.; Merch. N., Terre Haute.
Catlin...813 7 Vermilion J 21	<b>First National Bank</b> ...70-1210...▲d@*04 Jun'37Stmt	H. E. Douglas..... W. S. Keeney, Ch.	George R. Puzey.....	C. N. Michael.....	Mae Church..... Robert Puzey	25	4	3	194		226	80	27	45	60	14	2d N., Danville.
Cave in Rock...430 8 Hardin Q 19	<b>Hardin County State Bank</b> ...70-1211...▲\$03 Jun'37Stmt	James Herrin.....	W. C. Green.....	C. C. Kerr.....	C. D. Ledbetter..... Maude Kerr	15	3	4	125		147	68	9	2	66	2	N. City, Evansville; Mtle.-Com. Bk. & Tr., St. L.
Centralls...12,583 8 Marion N 15	<b>City National Bank</b> ...70-2040...▲d@*21 Jun'37Stmt	L. C. Koelling.....	Prentiss Puffer..... A. H. Mott	E. E. Malan, Cash. and Sec.	G. A. Sherman..... S. R. Carrigan	100 Pf. 15	23	11	894		1,043	213	294	216	232	88	Cent. Han. Bk. & Tr., N. Y.; Cont. Ill. N. Bk. & Tr., Chi.; Mtle.-Com. St. L.
" " "	<b>OLD NATIONAL BANK</b> ...70-235...▲d@T*65 Jun'37Stmt	F. F. Noleman.....	Harry Kohl..... Otto Erbes	T. G. Braden, Cash. and A. Tr. Off. F. F. Noleman, Tr. Off.	Ralph Birge..... Idalee Allmon L. J. Phillips	50 (61 Pf. A.) (25 Pf. B.)	59	61	2,284		2,540	436	479	1,105	337	183	Chase N., N. Y.; 1st N., Chi., St. L. and Springfield.

Number under Name of Bank is the Transit Number given to each bank in U. S. exclusively by The Band-McNally Bankers' Directory, under the authority of The American Bankers Ass'n.

ILLINOIS—Continued

Non-Bank Towns with Nearest Banking Point (Indexed Access), Lawyers, Laws (indexed) in back of this volume. For Interest Rates, Holidays, etc., see Laws.

TOWN AND COUNTY. County Seats. Fig. under town is Fed. Res. District.	Mem. A. B. A. <sup>2</sup> New State Prir. Mem. State B. Ass'n. [Estab. Fed. Res. Depts.: T-Trust B-Bond d-Safe Deposit © Savings ▲FDIC	PRESIDENT.	VICE-PRESIDENT.	CASHIER.	ASS'T CASHIER.	LIABILITIES. (In Thousands of Dollars)					RESOURCES.					PRINCIPAL CORRESPONDENTS.	
						Capital	Surplus	Und.Prof. and or Reserves	Deposits	Other Lia- bilities	Totals	Cash, Ex. & Due from Bks	U.S. Gov. Securi- ties	Other Securi- ties	Loans & Dis- counts		Other Re- sources
<b>Cerro Gordo</b> ...965 7 Piatt I 17	<b>STATE BK. OF CERRO GORDO</b> Jun'37Stmt 70-918 ▲d@t\$94	EARL GRISWOLD F. R. McLAUGHLIN, Ch.	F. R. McLAUGHLIN	VERNA E. PROCTOR		\$ 60	\$ 10	\$ 12	\$ 325		\$ 407	\$ 76	\$ 79	\$ 117	\$ 125	\$ 10	Cent. Han. Bk. & Tr. Co., N. Y.; 1st N., Chi.; Mil- likin N. and N. Bk. of Decatur, Decatur.
<b>Chadwick</b> ...558 7 Carroll B 11	<b>Farmers State Bank</b> Jun'37Stmt 70-1047 ▲d@t\$09	Charles Harris	C. H. Dimon	W. J. Schreiner	D. C. Harris	30	8	5	520		563	147	170	79	160	7	1st N. and Drov. N., Chi.; City N., Clinton, Ia.
<b>Champaign</b> 20,348 7 Champaign H19	<b>*CHAMPAIGN NATIONAL BANK</b> Jun'37Stmt 70-196 ▲d@t\$82	FRED S. BAILEY, Ch. of Bd. and Pres.	JOHN H. SNIDER	JOHN H. SNIDER	NATE REED	50	100	141	4,627		4,918	1,841	1,786	975	270	46	Chase N., N. Y.; Cont. Ill. N. Bk. & Tr. Co., Chi.
"	<b>*Commercial Bank</b> Jun'37Stmt 70-197 ▲d@t\$20	Geo. W. Busey C. V. Holmes, Ch.	W. E. Schowengerdt A. J. Koehnemann	Thos. A. Hagan	B. A. McClughen	50	10	17	754		831	219	34	130	377	71	N. City, N. Y.; Cont. Ill. N. Bk. & Tr. Co. and Northern Tr. Co., Chi. Chase N., N. Y.; Cont. Ill. N. Bk. & Tr. Co. and 1st N., Chi.
"	<b>*First National Bank in Champaign</b> ...▲d@t\$32 Jun'37Stmt 70-195	N. M. Harris David Kinley, Ch.	H. S. Capron	J. B. Prettyman F. W. Beck, A. C.	H. G. Moore T. J. Knott M. C. Norton	150	150	82	3,945		4,327	2,423	150	464	1,150	140	Chase N., N. Y.; Cont. Ill. N. Bk. & Tr. Co. and 1st N., Chi.
"	<b>*TREVETT-MATTIS BANKING CO.</b> Jun'37Stmt 70-199 ▲d@t\$61	ROSS R. MATTIS, Ch. of Bd. and Pres.	J. H. TREVETT G. M. MATTIS	J. W. THRASHER	L. F. TILLY W. W. SIEMS E. B. ROGERS, Sec.	100	100	89	2,504		2,793	1,062	403	479	786	63	Chase N., N. Y.; 1st N. Chi. and St. L.
"	<b>Champaign &amp; Urbana Clearing House</b> (Members indicated by *)	Guy A. Tawney	J. H. Snider	J. B. Prettyman, Sec.	T. A. Hagan, Tr.	(See pa- ges 64- 65-66 f or Num- ber of etc.)					Nation- al, Stat- e and Private				Banks, Total		
<b>Chapin</b> ...500 8 Morgan I 8	<b>Chapin State Bank</b> ...▲d\$'02 Jun'37Stmt 70-1214	John Onken, Ch. of Bd. and Pres.	Roy G. Van Gundy	J. E. Herbert	L. T. Anderson	25	13	16	217		271	55	54	94	58	10	Cont. Ill. N. Bk. & Tr., Chi.; Elliott State, Jacksonville; N. Stk. Yds. N., N. Stk. Yds. Chase N., N. Y.; 1st N. Chi. and St. L.
<b>Charleston</b> ...8012 7 Coles J19	<b>Charleston National Bank</b> Jun'37Stmt 70-361 ▲d@t\$34	S. E. Thomas, Ch. of Bd. and Pres.	Bruce Rardin, V. P. and Tr. Off.	F. W. Claar, V. P. and Cash.	Ronald L. King, A. C. and A. Tr. Off. Chas. W. Reynolds	100	45	20	1,404		1,569	464	535	104	432	34	Chase N., N. Y.; 1st N. Chi. and St. L.
<b>Chatsworth</b> ...981 7 Livingston G18	<b>Citizens Bank</b> ...▲d@t\$'03 Jun'37Stmt 70-831	A. F. Walter, Ch. of Bd. and Pres.	J. G. Kohler H. A. Kerber	S. H. Herr		40	10	19	509		578	219	95	41	195	28	Live Stock N. and North- ern Tr. Co., Chi.
<b>Chenoa</b> ...1325 7 McLean G16	<b>State Bank of Chenoa</b> Jun'37Stmt 70-771 ▲d\$'92	A. D. Jordan		L. L. Silliman	V. L. Nickel F. R. Abbott	30 (50 Cap.)	20	28 Notes)	819		947	541	50	49	294	13	Cont. Ill. N. Bk. & Tr. Co., Chi.; Cent. N., Peoria.
<b>Cherry</b> ...636 7 Bureau D14	<b>State Bank of Cherry</b> Jun'37Stmt 70-1217 ▲@t\$06	M. H. Flaherty		Chas. L. Connolly	Burton Waite	25	3	20	251		299	89	5	131	72	2	1st N., Chi.
<b>Cherry Valley</b> 587 7 Winnebago B16	<b>Cherry Valley State Bank</b> Jun'37Stmt 70-1218 ▲d@t\$'10	Frank W. Howe Raymond F. Lee, Ch.	R. F. Lee	Helen L. Larson		25	7	3	235		270	74	90	34	54	18	1st N. and Drovers N., Chi.; 3d N., Rockford.
<b>Chester</b> ...3922 8 Randolph P12	<b>Buena Vista State Bank</b> Jun'37Stmt 70-529 ▲d@t\$21	A. H. Gilster	F. B. Wolf P. E. Stadler	J. L. Montroy	A. G. Koopman E. O. Bellman	25	17	16	609		667	141	45	122	344	15	Cont. Ill. N. Bk. & Tr. Co., Chi.; 1st N., St. L.; N. Stk. Yds. N., N. Stk. Yds.
"	<b>First State Bank</b> ...▲d@t\$'97 Jun'37Stmt 70-528	Jno. A. Short	A. L. Gilster	C. R. Torrence, V. P. and Cash.	E. C. Richter W. C. Feaman	50	60	21	1,312		1,443	353	307	221	537	25	Chase N., N. Y.; 1st N., Chi.; 1st N., St. L.
<b>Chesterfield</b> 325 8 Macoupin K10	<b>Chesterfield State Bank</b> Jun'37Stmt 70-1219 ▲d@t\$98	F. B. Leach, Ch. of Bd. and Pres.	J. S. Hounsley	F. W. Cundall	J. H. Parker	25	2	4	207		238	90	35	11	91	11	Cont. Ill. N. Bk. & Tr., Chi.; Miss. Valley Tr., St. L.; N. Stk. Yds. N., N. Stk. Yds.
<b>Chestnut</b> ...300 7 Logan I14	<b>Bank of Chestnut</b> ...▲d\$'21 Jun'37Stmt 70-1220	M Leimbach	J. L. Williams	E. Kretzinger	Clifford Leimbach	40	10	10	150		210	66	23	17	97	7	Cont. Ill. N. Bk. & Tr. and Northern Tr. Chi.; Millikin N., De- catur.

Number under Name of Bank is the Transit Number given to each bank in U. S. exclusively by The Rand-McNally Bankers' Directory, under the authority of The American Bankers Ass'n.

**CHICAGO—Central Reserve City**  
(Federal Reserve City No. 7)

(Cook County, C22) County Seat, Population 3,376,438

Mem. A. B. A. New State Priv. Mem. State B. Ass'n. [Etab. Fed. Res. Depts. T-Trust B-Bond d-Safe Deposit © Savings ▲FDIC

**+ AETNA STATE BANK**  
Jun '37 Stmt 2-250 ▲d@T\$13  
(2375 Lincoln Ave.)

**AMALGAMATED TR. & SAV. BANK**  
Jun '37 Stmt 2-340 ▲d@T\$22  
(111 So. Dearborn St.)

**\* AMERICAN NATIONAL BANK AND TRUST CO. OF CHICAGO**  
Jun '37 Stmt 2-77 ▲@T\$25  
(33 No. LaSalle)

**+ AUSTIN STATE BANK**  
Jun '37 Stmt 2-112 ▲d@T\$91  
(5645 W. Lake St.)

**Banco di Napoli Trust Co. of Chicago**  
Jun '37 Stmt 2-298 ▲d@T\$30  
(1801 W. Roosevelt Rd.)

**\*BANK OF MONTREAL**  
2-3 @T\$1817  
(27 So. La Salle)

**+ Bank of Nova Scotia** T\$1832  
2-51  
(105 W. Monroe)

**Beverly State Savings Bank of Chicago**  
Jun '37 Stmt 2-254 ▲d@T\$25  
(1357 W. 103rd St.)

PRESIDENT.	VICE-PRESIDENT.	CASHIER.	ASS'T CASHIER.
James Maltman	Harry J. Weber	W. E. Erickson	James Maltman, Jr.
M. B. KARMAN SAMUEL LEVIN, Ch. of Bd.	A. D. MARIMPIETRI	DUANE SWIFT	L. K. SCHLIPPER L. P. VERSTYEN

**OFFICERS**

**LAURANCE ARMOUR**..... President  
**HAROLD E. FOREMAN**..... Executive Vice President

**Banking Department**  
MELVIN L. STRAUS..... Vice President  
JOHN C. WRIGHT..... Vice Pres. and Cashier  
HERBERT T. SPIESBERGER..... Vice President  
ROBERT E. STRAUS..... Vice President  
O. P. DECKER..... Vice President  
CHARLES C. KUNING..... Asst. Vice Pres.

**Trust Department**  
M. E. FEIWELL..... V. P., Sec., and Tr. Off.  
ARTHUR H. EVANS..... Vice President  
F. M. HICKOK..... Vice President  
B. G. KILPATRICK..... Asst. Secretary  
E. L. ANDREWS..... Asst. Secretary

J. H. KLUG..... Comptroller  
F. C. COLE..... Auditor  
Member Federal Deposit Insurance Corporation

H. N. SNAPP..... Asst. Cashier  
ANDREW F. MOELLER..... Asst. Cashier  
B. E. LEMING..... Asst. Cashier  
A. W. SOTTMANN..... Asst. Cashier  
SAMUEL BAY..... Asst. Cashier  
F. T. HANSON..... Asst. Cashier

JOHN C. HIRSCHFELD..... A. Sec. & A. Tr. Off.  
L. W. FISCHER..... A. Sec. and A. Tr. Off.  
E. H. FREIBURGER..... Asst. Trust Officer  
L. H. KLAUANS..... Asst. Trust Officer  
G. C. MORGAN..... Asst. Trust Officer

LIABILITIES. (In Thousands of Dollars)						RESOURCES.					
Capital	Surplus	Und. Prof. and or Reserves	Deposits	Other Liabilities	Totals	Cash, R. & Due from Bks	U.S. Gov. Securities	Other Securities	Loans & Discounts	Other Resources	
\$ 200	\$ 20	\$ 48	\$ 2,816	\$ 3	\$ 3,087	\$ 497	\$ 363	\$ 1,333	\$ 867	\$ 27	
200 Deb. 225	100	161	7,398	15	8,099	2,545	3,726	504	949	375	
1,000 Pf. 650	650	1,104	48,021	83	51,508	17,877	12,673	7,267	13,365	326	

**DIRECTORS**

ARTHUR L. BLAKESLEE  
JAMES R. BREMNER  
L. LEWIS COHEN  
HAROLD E. FOREMAN  
WEYMOUTH KIRKLAND

CHARLES A. LIDDLE  
CARL S. LLOYD  
MELVIN L. STRAUS  
ROBERT E. STRAUS  
H. BELIN VOORHEES

LAURANCE ARMOUR

Chicago Clearing House Assn. Members shown by \*  
Affiliated Banks by +  
PRINCIPAL CORRESPONDENTS.

Bkrs. Tr. Co., N. Y.; City N. Bk. & Tr. Co., Chi.  
Gty. Tr. Co. and Amalgamated Bank, N. Y.; 1st N., Chi.  
Bank of the Manhattan Co., New York  
Bankers Trust Co., New York  
Chase National Bank, New York  
Commercial Nat'l Bank & Tr. Co., New York  
Manufacturers Trust Co., New York  
Continental Illinois Nat'l Bank & Tr. Co., Chicago  
First National Bank of Chicago, Chicago  
First National Bank, St. Louis  
National Shawmut Bank, Boston  
First National Bank & Tr. Co., Minneapolis  
Corn Exchange National Bank & Tr. Co., Philadelphia

{ P. D. Castle	L. D. Castle	L. D. Castle G. H. Tyrrell, Sec. and Tr. Off.	Wm. A. Gilmore Frank J. Young	200	50	123	4,401	5	4,779	987	1,181	1,937	633	41
<b>OLDEST BANK WEST OF THE L OOP.</b>														
Giuseppe Quattrone, Ch. of Bd. and Pres.	D. F. Volini, 2nd V. P.	Salvatore Lubrano.		300	100	361	5,202	26	5,989	1,343	1,107	2,330	1,031	178
		A. Macpherson, Mgr.	W. S. Brage, A. Mgr.	36,000	39,000	(Branch of Bank of Montreal)								
		P. R. Chapman, Actg. Mgr.		12,000	24,000 (Reserve Fund)	(Branch of Bank of Nova Scotia)								
J. W. Casey	H. B. Horton	John W. Seger	Eunice H. Short Clarence Yonker	100	35	49	2,067		2,251	421	1,456	123	189	62

Chase N., N. Y.; 1st N. and City N. Bk. & Tr. Co., Chi.  
Banco di Napoli Tr. Co., N. Y.; Cont. Ill. N. Bk. & Tr. Co. and 1st N., Chi.; 1st Wis. N., Mil.; Banco di Napoli, Naples, Italy.  
Bk. of Montreal and N. City, N. Y.; Merch. N., Bos.; Bk. of Montreal, San F.  
Bk. of N.Y. & Tr. Co., N. Y.; 1st N., Chi.; Merch. N., Bos.; Phil. N., Phil.; Seattle-1st N., Seattle.  
1st N. and Cont. Ill. N. Bk. & Tr., Chi.

**THE COMPLETE BRANDT LINE**

AUTOMATIC COIN PAYING MACHINES « COIN SORTING AND COUNTING MACHINES « COIN COUNTING AND PACKAGING MACHINES « COIN TRAYS « COIN WRAPPERS « BILL STRAPS

BRANDT AUTOMATIC CASHIER COMPANY, Watertown, Wisconsin

Number under Name of Bank is the Transit Number given to each bank in U. S. exclusively by The Rand-McNally Bankers' Directory, under the authority of The American Bankers Ass'n.

**CHICAGO—Cont'd—Central Reserve City**  
(Federal Reserve City No. 7)

Non-Bank Towns with Nearest Banking Point (Indexed Acces.), Lawyers, Laws (Indexed) in back of this volume For Interest Rates, Holidays, etc., see Laws.

●Mem. A. B. A. \*New §State †Priv.  
‡Mem. State B. Ass'n. (Etab  
◆Fed. Res. Depts: T-Trust B-Bond  
d-Safe Deposit © Savings ▲FDIC

**CENTRAL NATIONAL BANK**  
IN CHICAGO  
Jun'37Stmt 2-421  
(728 W. Roosevelt Rd.)

**CHICAGO CITY BK. & TRUST COMPANY**  
Jun'37Stmt 2-116 ▲d@T+§'93  
(Halsted at 63rd St.)

**CHICAGO TITLE & TRUST COMPANY**  
Dec'36Stmt T+§'47  
(69 W. Washington)

**CITY NATIONAL BANK AND TRUST CO. OF CHICAGO**  
Jun'37Stmt 2-11 ▲d@T+§'32  
208 South La Salle Street  
Trust Powers  
Cable Address—"Citynat Chicago"  
Members  
American Bankers Assn.  
Illinois Bankers Assn.  
Federal Reserve System.  
Federal Deposit Insurance Corporation.  
Chicago Clearing House Assn.

PRESIDENT.	VICE-PRESIDENT.	CASHIER.	ASS'T CASHIER.
Carl F. Kuehnle, Jr. W. H. Regnery, Ch. of Bd. L. A. Listug, Exec. V. P.	K. E. Wehrly S. S. Shuster G. L. Nelson H. H. Stout	Geo. J. Smith, V. P. and Cash. F. H. Egan, A. V. P. I. L. Fass, A. V. P.	W. B. Gardner A. D. Paker G. V. Campbell F. W. Roth, Aud.
FRANK C. RATHJE	H. F. JAEGER ROBERT ANDERSON A. G. RATHJE A. V. Presidents FRED C. RATHJE FRANK J. BURKE W. C. FAHSBENDER	FRANK A. PUTNAM, V. P. and Cash. M. W. RATHJE, Tr. Off. V. E. YTTBERG, Sec. HENRY E. WINBLAD, Aud.	OSCAR F. NOREN G. O. CARLSON JAMES H. COREY EDWARD J. GASEY HERMAN BOETTCHER
HOLMAN D. PETTIBONE, President. KENNETH E. RICE, Vice-President and Mgr. of Title Division. J. FRANK GRAF, Vice-President. ARTHUR C. MARRIOTT, Vice-President. CASSIUS A. SCRANTON, Vice-President.	DONALD RILEY, Vice-Pres. and Treas. CHESTER R. DAVIS, Vice-President and Trust Officer. W. V. CARROLL, Jr., Vice-President. HENRY J. TANSLEY, Secretary	<b>TRANSACTS A GENERAL TRUST BUSINESS</b> <b>Handles Real Estate in Trust for Non-Residents</b> <b>Makes Abstracts of Title</b> <b>Guarantees Titles to Real Estate</b>	

CHARLES G. DAWES.....Chairman of Board  
PHILIP R. CLARKE.....President

BANKING DEPARTMENT	TRUST DEPARTMENT
RONALD P. BOARDMAN.....Vice-President K. K. DU VALL.....Vice-President A. R. FLOREEN.....Vice-President JOSEPH F. GOVAN.....Vice-President HARRY A. MCGREIGHT.....Vice-President C. S. MACFERRAN.....Vice-President WILLIAM H. MILLER.....Vice-President HARRY R. MOORE.....Vice-President DAVID M. SWEET.....Vice-President JOHN F. UTT.....Vice-President G. J. CHARTIER.....Asst. Vice-President FRANK R. CURDA.....Asst. Vice-President ROBERT R. MENTZ.....Asst. Vice-President M. A. OLSON.....Asst. Vice-President STUART H. OTIS.....Asst. Vice-President C. E. AHRENSFELD.....Asst. Cashier MARSHALL C. CORNS.....Asst. Cashier J. A. DATTILO.....Asst. Cashier WALTER S. HULTGREN.....Asst. Cashier M. E. SHANAHAN.....Asst. Cashier MELVIN C. SMECK.....Asst. Cashier	ARTHUR T. LEONARD.....Vice-President H. W. HAWKINS.....Trust Officer G. R. HELFRICH.....Trust Officer W. W. HINSHAW, Jr., Sec. and Trust Officer W. K. OTIS.....Trust Officer W. G. STURM.....Trust Officer C. S. TUTTLE.....Trust Officer WILLIAM T. ANDERSON, Asst. Trust Officer J. J. BICKEL, JR., Asst. Trust Officer C. F. BOERGER.....Asst. Trust Officer B. A. BOWLEY.....Asst. Trust Officer JOHN L. CHAPMAN.....Asst. Trust Officer J. S. CROSSLEY.....Asst. Trust Officer R. EMMETT HANLEY.....Asst. Trust Officer R. E. LENINGTON.....Asst. Trust Officer JAMES H. RADFORD.....Asst. Trust Officer ROY K. THOMAS.....Asst. Trust Officer W. E. TOON.....Asst. Trust Officer GUSTAVE WITTMAYER, JR., Asst. Tr. Officer

GENERAL DEPARTMENT
WILFRID L. BURGESS.....Vice-President LESLIE B. MCMAHON.....Cashier M. A. GEORGEN.....Asst. Vice-President M. L. MARCH.....Asst. Vice-President A. E. WIGELAND.....Asst. Vice-President P. J. DREXLER.....Auditor WILLIAM E. HARRISON.....Asst. Auditor H. S. IRRMANN.....Asst. Auditor CHESTER L. PRICE, Advertising and Publicity Manager

LIABILITIES. (In Thousands of Dollars)										RESOURCES.				
Capital	Surplus	Und.Prof. and or Reserves	Deposits	Other Liabilities	Totals	Cash, Ex. & Due from Bks	U.S. Gov. Securities	Other Securities	Loans & Discounts	Other Resources				
\$ 300	\$ 70	\$ 77	\$ 5,051	\$ 20	\$ 5,518	\$ 3,421	\$ 191	\$ 265	\$ 1,602	\$ 39				
800	800	287	21,318	56	23,261	9,726	2,281	1,166	8,692	1,396				
12,000	6,000	6,755	-----	16,936	41,691	2,276	13,919	10,638	3,029	11,829				
(No Commercial Banking)														
4,000	2,000	1,464	120,644	728	128,836	51,051	30,024	8,425	38,204	1,132				

**BOARD OF DIRECTORS**

CHARLES G. DAWES, Chairman	
DONALD S. BOYNTON Pickands, Mather & Company	JOHN GOODRIDGE Willing Estate
PHILIP R. CLARKE President	CHARLES B. GOODSPEED Manufacturer
CHARLES S. DAVIS President, Borg-Warner Corp.	CHARLES C. HAFFNER, Jr. Treasurer R. R. Donnelley & Sons Co.
HENRY M. DAWES President, The Pure Oil Co.	HARRY B. HURD Pam & Hurd
CHARLES S. DEWEY Real Estate	JAMES S. KEMPER Pres., Lumbermens Mutual Casualty Co.
GEORGE B. DRYDEN President, Dryden Rubber Co.	FRANK KNOX Publisher, Chicago Daily News
GEORGE F. GETZ Chairman of the Board, Globe Coal Co.	THEODORE W. ROBINSON Manufacturer
RAWLEIGH WARNER Vice Pres. & Treasurer, The Pure Oil Co.	

**CORRESPONDENTS IN ALL PRINCIPAL FOREIGN CITIES**

Chicago Clearing House Assn. Members shown by * Affiliated Banks by +	
PRINCIPAL CORRESPONDENTS.	
Chem. Bk. & Tr. Co. and N. City, N. Y.; Cont. Ill. N. Bk. & Tr. Co., Chi.	
Chase N., N. City, Chem. Bk. & Tr. Co. and Cent. Han. Bk. & Tr. Co., N. Y.; 1st N., Cont. Ill. N. Bk. & Tr. Co., Harris Tr. & Sav. Bk., and Live Stk. N., Chi.; Mtl. Com. Bk. & Tr. Co., St. L.	
National City Bank, New York. Chase National Bank, New York.	
<b>NEW YORK</b> First National Bank Chase National Bank National City Bank Guaranty Trust Company Central Hanover Bank and Trust Company Bankers Trust Company Irving Trust Co. Chemical Bank & Trust Co.	
<b>BOSTON</b> First National Bank National Shawmut Bank	
<b>ST. LOUIS</b> First National Bank Mercantile-Commerce Bank and Trust Co.	
<b>PHILADELPHIA</b> Corn Exchange National Bank & Trust Co. Pennsylvania Company Trademans National Bank and Trust Co. Philadelphia National Bank	
<b>PITTSBURGH</b> Mellon National Bank	
<b>SAN FRANCISCO</b> Bank of America National Tr. & Sav. Assn. Wells Fargo Bank & Union Trust Company Anglo California National Bank.	
<b>NEW ORLEANS</b> Hibernia National Bank	
<b>ATLANTA</b> Fulton National Bank	
<b>LOS ANGELES</b> Bank of America Natl. Tr. & Sav. Assn.	

FOR GREATEST ECONOMY, FOR BEST OF SERVICE—in banks both large and small—There should be a **BRANDT AUTOMATIC CASHIER** at every Teller's window  
Write for information or free trial—BRANDT AUTOMATIC CASHIER CO., Watertown, Wisconsin

**OTHER PRODUCTS**  
COIN SORTERS AND COUNTERS  
COIN COUNTING AND PACKAGING MACHINES  
COIN WRAPPERS AND BILL STRAPS  
COIN TRAYS

Number under Name of Bank is the Transit Number given to each bank in U. S. exclusively by The Rand-McNally Bankers' Directory, under the authority of The American Bankers Ass'n.

CHICAGO—Cont'd—Central Reserve City  
(Federal Reserve City No. 7)

Non-Bank Towns with Nearest Banking Point (Indexed Acces.), Lawyers, Laws (indexed) in back of this volume. For Interest Rates, Holidays, etc., see Laws.

●Mem. A.B.A. †New §State ‡Priv.  
‡Mem. State B. Ass'n. [Etab.  
◆Fed. Res. Depts. T-Trust B-Bond  
d-Safe Deposit ©Savings ▲FDIC

Continental  
Illinois  
National  
Bank  
and  
Trust  
Company  
of  
Chicago

2-3

Jun '37 Stmt    ▲dB@T\*157

Officers

Walter J. Cummings... *Chairman, Board of Directors*  
James E. Leavell ..... *President*  
Herman Waldeck ..... *Executive Vice-President*

Vice-Presidents

John Jay Abbott	John H. Hogan
Arch W. Anderson	Roger C. Hyatt
Charles H. Binney	Francis M. Knight
Carl A. Birdsall	Wilson W. Lampert
Kent C. Childs	William G. Mackintosh
Monroe F. Cockrell	Dan Norman
John F. Craddock	Joseph L. Overlock
Walter J. Delaney	C. M. Smits
Norman J. Ford	Abner J. Stillwell
John J. Geddes	T. Phillip Swift

*Vice-President and Cashier*  
Reuben G. Dantelson

*Comptroller*  
Frank L. King

Second Vice-Presidents

Richard A. Aishton	Charles Z. Henkle
W. B. Allen	Carl I. Johnson
Fred E. Bates	Jos. T. Lelmert
Lester T. Boe	J. S. Macferran
John W. Denison	Fred M. Naber
Lee B. Doty	H. P. O'Connell
William M. Edens	E. F. Reiter
Charles Fernald	Arthur W. Roberts
John T. Gallagher	C. E. Ronning
William H. Gillies	Norman B. Shaffer
Spencer L. Hart	Anthony von Wenling

Assistant Cashiers

John W. Baker	Fred D. Letz
W. J. Blacklock	Harry L. MacGregor
W. J. Bruebach	John F. Mannlon
John J. Brugman	John W. Nichols
Mark P. Collor	Leroy F. Pape
James G. Dtekson	William C. Parke
L. S. Ford	H. E. Platt, Jr.
L. H. Hammerstrom	A. C. Tosch
David Handler	Fred C. Venables
A. A. Hutchison	O. B. Wallace
W. A. Hutchison	A. F. Wellmann
John J. Johnston	Ellsworth M. White
Charles J. Klink	William J. White

Statement of June 30, 1937

RESOURCES

Cash and Due from Banks .....	\$333,806,159.85
United States Government Obligations, Direct and Fully Guaranteed .....	487,180,823.91
Other Bonds and Securities .....	61,781,876.10
Loans and Discounts .....	229,617,069.52
Stock in Federal Reserve Bank .....	2,730,000.00
Customers' Liability on Acceptances .....	662,435.69
Other Banks' Liability on Bills Purchased .....	17,263.60
Income Accrued but Not Collected .....	3,144,868.95
Banking House.....	13,350,000.00
Real Estate Owned other than Banking House.....	3,947,403.78
	<u>\$1,136,237,901.40</u>

LIABILITIES

Deposits .....	\$1,015,616,004.01
Acceptances .....	682,089.02
Other Banks' Bills Endorsed and Sold ...	17,263.60
Dividend Declared on Preferred Stock, Payable August 2, 1937.....	525,000.00
Dividend Declared on Common Stock, Payable August 2, 1937.....	1,200,000.00
Reserve for Taxes, Interest and Expenses	5,378,649.90
Reserve for Contingencies.....	12,784,450.20
Income Collected but Not Earned.....	542,742.71
Preferred Stock.....	35,000,000.00
Common Stock.....	40,000,000.00
Surplus .....	16,000,000.00
Undivided Profits.....	8,491,701.96
	<u>\$1,136,237,901.40</u>

United States Government Obligations and Other Securities carried at \$68,830,163.18 are pledged to secure Public and Trust Deposits and for other purposes as required or permitted by law.

Chicago Clearing House Ass'n Members Shown by\*  
Affiliated Banks by+

CORRESPONDENTS.

CORRESPONDENTS:

LEADING

BANKS AND BANKERS

IN ALL

IMPORTANT CITIES

THROUGHOUT

THE WORLD

# Continental Illinois National Bank and Trust Company of Chicago

2-3

(Continued from preceding page)

**MEMBER**

American Bankers Ass'n  
Chicago Clearing House  
Association  
Federal Deposit Insurance  
Corporation  
Federal Reserve System  
Illinois Bankers Ass'n  
Investment Bankers Ass'n

*Trust Department**Vice-Presidents*

John E. Blunt  
M. W. Lowell

F. E. Musgrove  
Frank F. Taylor

*Secretary*

E. M. Kimball

*Second Vice-Presidents*

W. E. Bennett  
E. D. Cameron

Robert S. Drew  
H. W. Kitchell

*Trust Officers*

B. E. Bronston  
P. C. Butcher  
H. J. Fairweather

A. B. Hussander  
C. G. Sedgwick  
E. F. Soukup

*Assistant Secretaries*

David Anderson  
A. E. Burton  
E. J. Claussen  
C. E. Clippinger  
C. W. Furlong  
Dudley Hall, Jr.

F. W. Hawley, Jr.  
S. G. Morse  
G. R. Scott  
H. P. Smith  
E. B. Stofft  
J. F. Vanek

*Real Estate Officer*

L. T. Kelley

*New York Correspondent*

E. J. McGrath

14 Wall Street, New York, N. Y.

**CONTINENTAL ILLINOIS SAFE DEPOSIT COMPANY**Arthur C. Johnson, *Secretary***DIRECTORS**

J. Q. Adams.....*Real Estate*

S. T. Bledsoe.....*President, The Atchison, Topeka & Santa Fe Railway System*

Robert F. Carr.....*President, Dearborn Chemical Co.*

Alfred Cowles.....*President, Rialto Trust*

D. A. Crawford.....*President, The Pullman Company*

Edward A. Cudahy, Jr.....*President, The Cudahy Packing Company*

Walter J. Cunamings.....*Chairman, Board of Directors*

Lawrence A. Downs.....*President, Illinois Central Railroad Company*

J. Fletcher Farrell.....*Vice-President and Treasurer, Consolidated Oil Corporation*

Marshall Field.....*Director, Marshall Field & Company*

William F. Hayes.....*Vice-President, Menominee River Lumber Co.*

Edward Landsberg.....*President, United States Brewing Company*

James E. Leavell.....*President*

D. E. McLennan.....*Chairman, Marsh & McLennan, Inc.*

Fred W. Sargent.....*President, Chicago and North Western Railway Company*

H. A. Scandrett.....*President, Chicago, Milwaukee, St. Paul & Pacific Railroad Co.*

Albert A. Sprague.....*Sprague, Warner & Company*

Judson F. Stone.....*McCormick Estates*

W. B. Storey.....*Railroad Executive, retired*

Herman Waldeck.....*Executive Vice-President*

Willoughby G. Walling.....*President, Personal Loan & Savings Bank*

Number under Name of Bank is the Transit Number given to each bank in U. S. exclusively by The Rand-McNally Bankers' Directory, under the authority of The American Bankers Ass'n.

CHICAGO—Cont'd—Central Reserve City  
(Federal Reserve City No. 7)

Non-Bank Towns with Nearest Banking Point (Indexed Access.), Lawyers, Laws (indexed) in back of this volume. For Interest Rates, Holidays, etc., see Laws.

Mem. A. B. A. \*New State + Priv.  
Mem. State B. Ass'n. (Etab.)  
Fed. Res. Depts. T-Trust B-Bond  
d-Safe Deposit © Savings ▲ FDIC

Official Organization

**JOHN P. OLESON**, *Chairman of Board*  
**EDWARD E. BROWN**, *President*  
**BENTLEY G. McLOUD**, *Vice-President*      **R. FRANK NEWHALL**, *Vice-President and Cashier*  
**JAMES B. FORGAN**, *Vice-President*      **HAROLD V. AMBERG**, *Vice-President*  
**CRAIG B. HAZLEWOOD**, *Vice-President*

**B. C. HARDENBROOK**, *Vice-President*      **FRANK M. GORDON**, *Vice-President*  
**ROY C. OSGOOD**, *Vice-President*      **IRVIN L. PORTER**, *Vice-President*

**DIVISION A**      **DIVISION D**

**C. V. ESSROGER**..... *Vice-President*      **ARTHUR W. NEWTON**..... *Vice-President*  
**W. F. COPELAND**..... *Vice-President*      **ELMER E. SCHMUS**..... *Vice-President*  
**NORMAN G. STOCKDALE**,  
*Assistant Cashier*      **CLARENCE E. CARLSON**,  
*Assistant Vice-President*  
**HAROLD W. LEWIS**..... *Assistant Cashier*  
Meat Products    Grain    Flour  
Feed    Wool    Live Stock    Commission  
Doctors and Lawyers    Coal    Patents  
Pensions, Bankruptcy

**DIVISION B**      **DIVISION E**

**WALTER M. HEYMANN** .. *Vice-President*      **WILLIAM J. LAWLOR**..... *Vice-President*  
**FRED H. CARPENTER** ... *Vice-President*      **OSCAR F. MEREDITH**..... *Vice-President*  
**CHESTER G. WESTON**,  
*Asst. Vice-President*      **MELVIN H. SOWLES**,  
*Assistant Vice-President*  
**HARVEY J. SCHLUTER**..... *Assistant Cashier*      **CLARENCE E. CROSS**..... *Assistant Cashier*  
Textiles    Clothing    Dry Goods    Millinery  
Department Stores    Mail Order Houses  
Furs    Merchandising    Sundries    Jewelers

**WOMEN'S BANKING DEPARTMENT**

**AUSTIN J. LINDSTROM**,  
*Assistant Vice-President*  
**CHARLES H. WOOD, Jr.**,  
*Assistant Cashier*

**DIVISION C**      **DIVISION F**

**H. P. SNYDER**..... *Vice-President*      **JOHN F. HAGEY**..... *Vice-President*  
**R. K. O'HARA**..... *Vice-President*      **JOHN J. ANTON**..... *Vice-President*  
**THOMAS J. BUTLER**,  
*Assistant Vice-President*      **THOMAS J. NUGENT**..... *Vice-President*  
**CLARENCE R. EICHENBERGER**,  
*Assistant Cashier*      **MELVIN H. THIES**,  
*Assistant Vice-President*  
Iron and Steel    Electrical Products  
Automobiles    Machinery  
Radio    Agricultural Implements  
Manufacturing Sundries

**Banks and Bankers**

LIABILITIES. (In Thousands of Dollars)						RESOURCES.				
Capital	Surplus	Und.Prof. and or Reserves	Deposits	Other Liabilities	Totals	Cash, Ex. & Due from Bks	U.S. Gov. Securities	Other Securities	Loans & Discounts	Other Resources
\$30,000	\$30,000	\$ 1,812	884,943	\$ 6,472	953,227	308,813	275,319	\$72,642	283,165	\$13,288
							(Incl. those Guar.)			

Official Organization

**DIVISION G**      **FOREIGN BANKING DEPARTMENT**

**JOHN S. GLEASON**..... *Vice-President*      **HARRY SALINGER**..... *Vice-President*  
**CARL E. SCHIFFNER**,  
*Assistant Vice-President*      **HERBERT V. PROCHNOW**,  
*Assistant Vice-President*  
**EPHRAIM S. CLARK**..... *Assistant Cashier*      **FRED A. ROZUM**,  
*Assistant Vice-President*  
**CHARLES J. MAURER**, *Assistant Cashier*  
Mortgage Bankers    Public Officials  
Hides and Leather    Boots and Shoes  
Tires and Rubber    Musical Instruments  
Building and Loan Associations  
Real Estate

**DIVISION H**

**EMIL A. STAKE**..... *Vice-President*  
**WILLIAM K. HARRISON**, *Vice-President*  
**RAYMOND H. BECKER**, *Assistant Cashier*  
**W. A. ZIMMERMAN**..... *Assistant Cashier*  
**JAMES U. SNYDACKER**,  
*Assistant Cashier*  
Collateral Stocks and Bonds    Capitalists  
Amusements    Estates  
Transportation    Public Utilities  
Custom House Brokers  
Warehouses and Forwarders

**DIVISION I**

**HUGO A. ANDERSON** .. *Vice-President*  
**GUY C. KIDDOO**..... *Vice-President*  
**EDWARD J. JENNETT**,  
*Assistant Vice-President*  
**GLENN M. FORGAN**..... *Assistant Cashier*  
Petroleum    Contractors  
Cement, Stone, Brick, Paints, Glass  
Lumber    Furniture    Architects  
Plumbing and Heating Supplies  
Hardware    Accountants, Engineers

**DIVISION J**

**IRVIN L. PORTER**..... *Vice-President*  
**JAMES L. BUCHANAN** .. *Vice-President*  
**AUSTIN JENNER**,  
*Assistant Vice-President*  
Intermediate and Serial Loans

**SAVINGS DEPARTMENT**

**ARLAN W. CONVERSE** .. *Vice-President*  
**ROY R. MARQUARDT**,  
*Asst. Vice-President*  
**FREDERICK G. MURBACH**,  
*Asst. Vice-President*  
*Assistant Cashiers*  
**W. POTTER HOLST**    **EDWARD L. JARL**  
**WALTER G. KROPP**    **GEORGE S. McNEIL**  
**DANIEL W. WESTERVELT**

**TRUST DEPARTMENT**

**ROY C. OSGOOD** .. *Vice-President*  
**JOHN C. MECHEM**..... *Vice-President*  
**OLIVER A. BESTEL**..... *Vice-President*  
**CLARENCE B. JENNETT**, *Vice-President*  
**ROBERT L. GRINNELL**..... *Vice-President*  
*Assistant Vice-Presidents*  
**EMERSON R. LEWIS FORREST WILLIAMS**  
**COLL GILLIES**    **THOMAS H. BEACOM, Jr.**  
**HENRY H. BENJAMIN**..... *Trust Officer*  
*Assistant Trust Officers*  
**LESLIE C. GILBERTSON**    **PAUL H. DUNAKIN**  
**L. A. JENKINS**    **P. L. STEVENSON**  
**A. S. THORWALDSON**  
*Assistant Secretaries*  
**WM. W. O'BRIEN**    **ROBERT G. COLLINS**  
**J. T. KECKEISEN**    **LOUIS R. ROCHETTO**  
**WALTER S. DAVIS**    **JOHN H. HAMEL**  
**JOHN H. WEEDON**

Chicago Clearing House Assn. Members shown by +  
Affiliated Banks by +

PRINCIPAL CORRESPONDENTS OF THE  
FIRST NATIONAL BANK OF CHICAGO

**NEW YORK**  
Bank of the Manhattan Co.  
Bankers Trust Co.  
Brown Bros. Harriman & Co.  
Central Hanover Bank & Trust Company  
Chase National Bank  
Chemical Bank & Trust Company  
Commercial National Bank & Trust Co.  
First National Bank  
Guaranty Trust Company  
Irving Trust Company  
Manufacturers Trust Co.  
J. P. Morgan Co.  
National City Bank  
New York Trust Company

**BALTIMORE**  
First National Bank

**BOSTON**  
Boston Safe Deposit & Trust Company  
First National Bank  
Merchants National Bank  
National Shawmut Bank  
Second National Bank

**BUFFALO**  
Manufacturers & Traders Trust Co.

**CLEVELAND**  
Cleveland Trust Company

**NEW ORLEANS**  
Whitney National Bank

**PHILADELPHIA**  
First National Bank  
Pennsylvania Co. for Insurances  
Philadelphia National Bank

**PITTSBURGH**  
Mellon National Bank

**ST. LOUIS**  
Boatmens National Bank  
First National Bank  
Mercantile-Commerce Bank & Trust Co.

**TORONTO**  
Bank of Nova Scotia  
Canadian Bank of Commerce  
Imperial Bank of Canada

**WINNIPEG**  
Bank of Nova Scotia  
Canadian Bank of Commerce

**MONTREAL**  
Bank of Montreal  
Royal Bank of Canada

The  
First  
National  
Bank  
of  
Chicago

Jun '37 8th St 2-1 ▲  
(Dearborn, Monroe and Clark Streets)

**MEMBER**  
Chicago Clearing House  
Federal Reserve System  
Federal Deposit Insurance  
Corporation  
American Bankers Ass'n  
Illinois Bankers Ass'n

Building with  
Chicago Business  
SINCE 1863



Number under Name of Bank is the Transit Number given to each bank in U. S. exclusively by The Rand-McNally Bankers' Directory, under the authority of The American Bankers Ass'n.

CHICAGO—Cont'd—Central Reserve City  
(Federal Reserve City No. 7)

Non-Bank Towns with Nearest Banking Point (Indexed Acces.), Lawyers, Laws (Indexed) in back of this volume. For Interest Rates, Holidays, etc., see Laws.

●Mem. A. B. A. †New §State †Priv.  
‡Mem. State B. Ass'n. [Etab.  
◆Fed. Res. Depts: T—Trust B—Bond  
d—Safe Deposit © Savings ▲FDIC

Official Organization.

**BOND DEPARTMENT**

FRANK M. GORDON.....Vice-President  
IRVIN L. PORTER.....Vice-President  
J. H. C. TEMPLETON.....Vice-President  
JAMES P. FEELEY,  
Assistant Vice-President  
JOHN H. GRIER,  
Assistant Vice-President  
AUSTIN JENNER,  
Assistant Vice-President

Assistant Cashiers

LEWIS MILLER JULIUS O. SORG

**REAL ESTATE LOAN DEPARTMENT**

B. G. HARDENBROOK.....Vice-President  
WALTER L. COHRS.....Vice-President

Assistant Managers

FRANK G. GUTHRIDGE ROY W. THIES  
JOHN D. POLLOCK GEORGE HILL  
M. O. MCKEVITT M. F. SIMMS

**REAL ESTATE DEPARTMENT**

JAMES B. KAINE.....Vice-President  
FRED L. KRIZ.....Assistant Manager

**DISCOUNT DEPARTMENT**

JOHN J. FEELEY.....Manager  
WM. ROSBE.....Assistant Manager  
WM. J. BARKELL.....Assistant Manager

A. B. JOHNSTON.....Vice-President  
WALTER LICHTENSTEIN Vice-President  
THOMAS S. McCARTY,  
Assistant Vice-President  
THOMAS G. JOHNSON,  
Assistant Vice-President  
FRED W. LOCO, Assistant Vice-President  
M. J. HARDACRE,  
Assistant Vice-President  
CLAUDE B. CARTER,  
Assistant Vice-President

Assistant Cashiers

GUY W. COOKE  
A. V. DILLON LOUIS H. NORTHROP  
C. EDGAR JOHNSON EDWARD A. HOEFT  
A. C. MISKELLY ALBERT G. KECK  
G. F. RICHARDS JAMES E. HULL

**AUDITING DEPARTMENT**

H. L. DROEGEMUELLER,  
Vice-President and Comptroller  
CHARLES Z. MEYER.....Auditor  
JULIUS J. BUECHNER Assistant Auditor  
EDMUND BURKE.....Assistant Auditor

**CREDIT DEPARTMENT**

EDWARD M. TOURTELOT Vice-President  
VERNARD S. HIGBY, Assistant Cashier  
WILLIAM C. BRUHN Assistant Cashier

**LAW DEPARTMENT**

HAROLD V. AMBERG,  
Vice President and General Counsel  
HOMER J. LIVINGSTON.....Attorney  
JOHN N. OTT.....Attorney  
C. EDWARD DAHLIN.....Attorney

Consolidated with the First National Bank of Chicago July 17, 1933.

**BOARD OF DIRECTORS**

Edward E. Brown  
President

John P. Oleson  
Chairman

Phillip D. Bloek  
President, Inland  
Steel Co.

Potter Palmer  
Palmer Estate

Ralph Budd  
President, Chicago,  
Burlington & Quincy  
R. R. Co.

George A. Ranney  
Chairman, The Peoples  
Gas Light and Coke Co.

Augustus A. Carpenter  
Vice-President, The  
Wood Preserving  
Corporation

Edward G. Seubert  
President, Standard  
Oil Co. (Indiana)

Silas H. Strawn  
Winston, Strawn &  
Shaw

Mark W. Cresap  
Chairman of the  
Board, Hart  
Schaffner & Marx

R. Douglas Stuart  
Vice-President,  
Quaker Oats Co.

James B. Forgan  
Vice-President

Bernard E. Sunny  
Director, Illinois Bell  
Telephone Co.; General  
Electric Co.

Charles K. Foster  
Vice-President, Amer-  
ican Radiator Co.

George G. Thorp  
Madison, Wisc.

Henry P. Isham  
President, Clearing  
Industrial District, Inc.

Albert H. Wetten  
President, A. H.  
Wetten & Co.

Bentley G. McCloud  
Vice-President

Harry A. Wheeler  
Banker

Harold F. McCormick  
Chairman of the Board,  
International Harvester  
Co.

C. J. Whipple  
President, Hibbard,  
Spencer, Bartlett & Co.

Ira N. Morris  
Capitalist

John P. Wilson  
Wilson & McLtaine

James Norris  
President, Norris  
Grain Co.

Chicago Clearing House Assn. Members shown by \*  
Affiliated Banks by +

**National Safe Deposit Co.**  
First National Bank Bldg., Chicago

The  
First  
National  
Bank  
of  
Chicago

2-1

(Continued from preceding page)

FIRST UNION TRUST AND  
SAVINGS BANK

Number under Name of Bank is the Transit Number given to each bank in U. S. exclusively by The Rand-McNally Bankers' Directory, under the authority of The American Bankers Ass'n.

**CHICAGO—Cont'd—Central Reserve City**  
(Federal Reserve City No. 7)

Non-Bank Towns with Nearest Banking Point (Indexed Access), Lawyers, Laws (Indexed) in back of this volume. For Interest Rates, Holidays, etc., see Laws.

Mem. A. B. A. \*New State Priv.  
†Mem. State B. Ass'n. [Estab.  
♦Fed. Res. Depts: T-Trust B-Bond  
d-Safe Deposit ©Savings ▲FDIC

PRESIDENT.	VICE-PRESIDENT.	CASHIER.	ASS'T CASHIER.	LIABILITIES. (In Thousands of Dollars)					RESOURCES.						
				Capital	Surplus	Und.Prof. and or Reserves	Deposits	Other Liabilities	Totals	Cash.Ex. & Due from Bks	U.S.Gov. Securities	Other Securities	Loans & Discounts	Other Resources	
The Cosmopolitan National Bank of Chicago Jun'37Stmt 2-420 (801 No. Clark)	Jacob R. Darmstadt	Joseph H. Meyer	Daniel M. Shannon	Ethel A. Anderson Haydn Miller	\$ 100 Pf. 150	\$ 44	-----	\$ 1,845	\$ 7	\$ 2,146	\$ 712	\$ 640	\$ 197	\$ 564	33
District National Bank Jun'37Stmt 2-415 (1110 W. 35th St.)	Clarke Washburne C. T. Smidowicz Asst. to Pres.	C. E. Herrod J. D. Cavanaugh	C. E. Herrod	B. J. Schneider Arthur A. Goyer	200	30	\$ 30	2,481	54	2,795	1,098	-----	187 (Incl. U.S.)	1,475	35
Drexel State Bank of Chicago Jun'37Stmt ♦2-125 Ad@15'02 (3944 Cottage Grove Ave.)	R. J. Neal	C. T. Byrne	Clarence Poffenberger	Edw. Froderman A. H. Tiedemann	200 (248)	75 Cap.	88 Notes	6,762	-----	7,373	2,363	2,271	1,428	898	413
<b>*DROVERS NATIONAL BANK</b> (47th and Ashland Ave.) Jun'37Stmt 2-34 ▲B*†82	WM. C. CUMMINGS	F. N. MERCER D. E. CHAMBERLIN	G. A. MALCOLM V. P. and Cash.	F. M. COVERT ROBERT LOUGH	1,000	570	842	28,141	230	30,783	15,746	9,144	2,227	3,566	100
<b>"USE DROVERS SERVICE."</b> <b>All Branches of Banking.</b> <b>We Specialize in handling "Stock Yards" business.</b> <i>Member Federal Deposit Insurance Corporation</i>															
<b>DROVERS TRUST &amp; SAVINGS BANK</b> 2-124 Ad@15'02 (47th and Ashland Ave.) Jun'37Stmt	WM. C. CUMMINGS	F. N. MERCER C. S. BRINTNALL	M. M. OTSTOTT V. P. and Cash.	C. A. NEWMAN	350 Cap. Notes 200	250	398	10,514	-----	11,712	1,073	5,268	1,238	4,133	-----
East Side Trust & Savings Bank 2-302 Ad@15'19 (10101 Ewing Ave.) Jun'37Stmt	Otto Norris N. J. Bohling, Ch.	Charles W. Frey V. P. and Sec. George A. Helbing Herman F. Behn	Chas. J. Staff, Cash. and A. Sec.	N. A. Uddman	200	25	30	914	2	1,171	345	204	205	255	162
Federal Home Loan Bank	(See page 42 for information.)														
*Federal Reserve Bank of Chicago • Dist. 7 (230 So. La Salle)	(See page 21 for complete information)														
<b>*FIRST NATIONAL BANK OF CHICAGO</b>	See Pages 294-295														
<b>FIRST NAT'L BANK OF ENGLEWOOD</b> Jun'37Stmt 2-109 Ad@15'89 (347 W. 63d)	J. M. NICHOLS	H. G. JOHNSON	A. H. OLSEN	-----	200	600	160	5,736	28	6,724	3,158	2,800	-----	553	213
<b>FIRST-TRUST JOINT STOCK LAND BANK OF CHICAGO</b> Jun'37Stmt 2-75 (1st Nat'l Bk. Bldg.)	E. E. BROWN F. M. GORDON, V. P.	I. L. PORTER C. W. WELDON, V. P. and Mgr.	E. A. STAKE, Tr. W. L. COHRS, A. Tr. L. W. MINER, A. Tr. H. V. AMBERG, Gen'l Counsel	B. C. HARDENBROOK, Sec. GEO. HILL, A. Sec. L. J. BERRY, A. Sec.	4,600	25	387	27,618 (Bds. outstanding)	663	33,293	733	372	-----	17,781	14,407
Halsted Exchange Nat'l Bank Jun'37Stmt 2-387 Ad@15'26 (1929 So. Halsted)	R. E. Law	C. J. Obalil Arthur A. Ellerd	Wm. G. Kane J. R. Humphreys, Aud.	J. F. Braulik G. H. Weiner	200	100	87	6,132	20	6,548	3,302	733	834	1,651	28
Hamilton State Bk. Ad@15'21 Jun'37Stmt ♦2-309 (3916 Broadway)	C. E. Kanaley	E. W. Carlson C. J. Guderyahn Chas. H. Shaw	H. P. Hoot	A. A. Austin	200	25	32	1,889	-----	2,146	1,398	363	183	82	120

Chicago Clearing House Ass'n members shown by\*  
Affiliated Banks by +

Chase N. and Gty. Tr. Co., N. Y.; Cont. Ill. N. Bk. & Tr. Co., Chi.

Mnfrs. Tr. Co., N. Y.; Cont. Ill. N. Bk. & Tr. Co. and 1st N. Chi.; Mtle. Com. Bk. & Tr., St. L.

Chase N., N. Y.; Cont. Ill. N. Bk. & Tr. Co., Chi.

Chem. Bk. & Tr. Co. and Chase N., N. Y.; N. Shawmut, Bos.

Chem. Bk. & Tr. Co., N. Y.; Drovers N., Chi.

Cent. Han. Bk. & Tr. Co., N. Y.; City N. Bk. & Tr. Co., Chi.

Cont. Ill. N. Bk. & Tr. Co., Chi.

Gty. Tr. Co. and N. City, N. Y.; Mtle.-Com. Bk. & Tr. Co., St. L.; 1st Wis. N., Mil.

Guaranty Tr. Co., N. Y.; 1st N., Chi.

**THE COMPLETE BRANDT LINE**

AUTOMATIC COIN PAYING MACHINES « COIN SORTING AND COUNTING MACHINES « COIN COUNTING AND PACKAGING MACHINES « COIN TRAYS « COIN WRAPPERS « BILL STRAPS

BRANDT AUTOMATIC CASHIER COMPANY, Watertown, Wisconsin

Number under Name of Bank is the Transit Number given to each bank in U. S. exclusively by The Rand-McNally Bankers' Directory, under the authority of The American Bankers Ass'n.

CHICAGO—Cont'd—Central Reserve City (Federal Reserve City, No. 7)

Non-Bank Towns with Nearest Banking Point (Indexed Access.), Lawyers, Laws (indexed in back of this volume. For Interest Rates, Holidays, etc., see Laws.

Mem. A. B. A. New State Priv. Mem. State B. Ass'n. [Estab. Fed. Res. Depts: T-Trust B-Bond d-Safe Deposit S-Savings A-FCID

Table with columns: PRESIDENT, VICE-PRESIDENT, CASHIER, ASS'T CASHIER.

Table with columns: LIABILITIES (Capital, Surplus, Und. Prof. and Reserves, Deposits, Other Liabilities, Totals) and RESOURCES (Cash, Ex. & Due from Bks, U.S. Gov. Securities, Other Securities, Loans & Discounts, Other Resources).

Table with column: PRINCIPAL CORRESPONDENTS.

Harris Trust and Savings Bank

Organized as N. W. HARRIS & CO., 1882 Incorporated 1907 (115 W. Monroe) Member Federal Deposit Insurance Corporation

Albert W. Harris... Chairman of the Board... Investment Department... Trust Department... Comptroller M. C. Burkhardt... Auditor Rufus E. Jeffris... Publicity Mgr.

DIRECTORS: Albert W. Harris, Howard W. Fenton, David A. Crawford, Frank R. Elliott, F. O. Hale, Arthur B. Hall, Stanley G. Harris, Bowman C. Lingle, M. Haddon MacLean, John McKinlay, Frank McNair, Charles H. Morse, George E. Scott, William P. Sidley, Harold H. Swift, Ward W. Willits, John P. Wilson, Frank H. Woods.

Bankers Trust Co., Central Hanover Bank & Trust Co., Chase National Bank, Guaranty Trust Co., J. P. Morgan & Co., First National Bank, State Street Trust Co., First National Bank, Security First National Bank, Marshall & Ilsley Bank, First National Bank & Trust Co., Hibernia National Bank, Mellon National Bank, First National Bank in St. Louis, Wells Fargo Bk. & Union Tr. Co., Barclays Bank Ltd., Deutsche Bk. und Disconto Gesellschaft, Royal Bank of Canada, Bank of Montreal, Bank of Nova Scotia.

Heitman Trust Co. 87 1/2 St. Dec 36 Stmt 2-79 (10 S. LaSalle)

The I-C National Bank of Chicago 2-402... KASPAR AMERICAN STATE BANK... LAKE SHORE TRUST & SAV. BANK...

Table with columns: Name, Address, Name, Address, Name, Address, Name, Address.

Table with columns: Capital, Surplus, Und. Prof. and Reserves, Deposits, Other Liabilities, Totals, Cash, Ex. & Due from Bks, U.S. Gov. Securities, Other Securities, Loans & Discounts, Other Resources.

Cont. Ill. N. Bk. & Tr. Co., Bkrs. Tr. Co., N. Y.; 1st N. and Cont. Ill. N. Bk & Tr. Co.; Chi., N. City, N. Y.; Cont. Ill. N. Bk. & Tr. and Harris Tr. & Sav., Chi., Chem. Bk. & Tr. Co. and N. City, N. Y.; 1st N., Chi.

LAKE VIEW TRUST AND SAV. BANK... Liberty National Bank of Chicago...

J. J. BUDLONG... W. F. HAYES, V. P. A. W. WEISS... "OLDEST BANK ON THE NORTH SIDE" Joseph Kopecky... J. J. Salat, Ch.

Table with columns: Capital, Surplus, Und. Prof. and Reserves, Deposits, Other Liabilities, Totals, Cash, Ex. & Due from Bks, U.S. Gov. Securities, Other Securities, Loans & Discounts, Other Resources.

Chase National Bank, New York, Harris Trust & Savings Bank, Chicago, Continental Illinois National Bk. & Trust Co., Chicago, Chase N. and N. City, N. Y.; Cont. Ill. N. Bk. & Tr. Co. and 1st N., Chi., Guaranty Tr. Co. and N. City, N. Y.; 1st N., Chi.

With the BRANDT AUTOMATIC CASHIER but one Key is depressed to pay any amount from 1c to \$1.00. THE BRANDT SAVES TIME, ELIMINATES ERRORS, IMPROVES SERVICE. Write for information or free trial—BRANDT AUTOMATIC CASHIER CO., Watertown, Wisconsin. OTHER PRODUCTS: COIN SORTERS AND COUNTERS, COIN COUNTING AND PACKAGING MACHINES, COIN WRAPPERS AND BILL STRAPS, COIN TRAYS.

•Mem. A. B. A. •New State †Priv.  
†Mem. State B. Ass'n. [Estab.  
◆Fed. Res. Depts. T-Trust B-Bond  
d-Safe Deposit ©Savings ▲FDIC

PRESIDENT.	VICE-PRESIDENT.	CASHIER.	ASS'T CASHIER.
------------	-----------------	----------	----------------

DAVID H. REIMERS... A. S. BAGNALL... D. R. KENDALL... H. E. HERRICK...  
JOHN HENRY... J. E. BENNETT... P. R. WINEGARDNER... J. J. STAIGER...  
Exec. V. P. G. F. EMERY... A. V. P. JAMES BURGESS...  
H. P. JOHNSTON... W. W. NELSON...  
A. V. P. A. Tr. Off.  
E. C. CRAWFORD... Tr. Off.

"THE BANK AT THE YARDS"

SPECIALISTS IN QUICK COLLECTION  
OF SHIPPERS' AND PACKERS' ITEMS

The Clearing House of the Chicago Live Stock  
Market Since 1868

Member Federal Deposit Insurance Corporation

# LIVE STOCK NATIONAL BANK OF CHICAGO

Jun'37Stmt 2-85 ▲dB@T\*†68

(4150 S. Halsted)

**MADISON-CRAWFORD  
NATIONAL BANK OF CHICAGO**  
Jun'37Stmt 2-419 ▲dB@F\*36  
(4010 W. Madison Street)

Main State Bank... ▲dB@†\$28  
Jun'37Stmt 2-405  
◆ (1965 Milwaukee Ave.)

**\*MERCANTILE TRUST &  
SAVINGS BANK OF CHICAGO**  
Jun'37Stmt 2-48 ▲dB@†\$12  
(541 W. Jackson Blvd.)

Merchandise National Bank  
of Chicago... ▲dB@†\$30  
Jun'37Stmt 2-85  
(Merchandise Mart)

**MERCHANTS NATIONAL  
BANK IN CHICAGO**  
Jun'37Stmt 2-417 ▲dB@†\$34  
(3158 W. Madison St.)

Metropolitan State Bank  
Jun'37Stmt 2-270 ▲dB@†\$14  
(2201 W. Cermak Rd.)

**METROPOLITAN  
TRUST COMPANY**  
(11 S. LaSalle St.) †\$30  
Jun'37Stmt

**MID-CITY NATIONAL BANK OF  
CHICAGO**... 2-173 ▲dB@†\$33  
Jun'37Stmt (801 W. Madison)

T. H. Golightly, Ch. of Bd. and Pres.	E. B. Knudtson	G. M. Johnson, V. P. and Cash.	E. J. Morris
L. Shirley Tark Mathew R. Becker, Ch.	E. S. Aschermann	E. S. Aschermann	A. V. Houle P. S. Richlowski Bjarne Dahl
WM. W. FARRELL J. E. O'SHAUGHNESSY H. H. BRETTMAN	J. G. ROSELAND B. H. RUBENZIK, Sec. J. C. SCOFIELD, Tr. Off.	T. J. CLARK T. H. THORNE H. A. SWANSON F. L. DOWNEY D. V. BENNER, Aud.	
R. L. Redheffer George B. Everitt, Ch. of Bd.	Hiland B. Noyes William S. Kline, Asst. to Pres.	H. J. Reichwein, V. P. and Cash. Harold H. King, Aud.	Wm. F. Collins O. B. Cottle Garfield Thompson
Geo. R. Boyles, Ch. of Bd. and Pres.	Hilmer R. Tess	A. F. Whitehead, V. P. and Cash.	A. G. Hincker
John R. Brenza, Ch. of Bd. and Pres.	Steven S. Tyrakowski	Julius C. Brenza, V. P. and Cash.	
BARNET L. ROSSET	REUBEN A. LEWIS, JR. HOWARD M. JACKSON, V. P. and Tr. JAMES F. BUYS, Asst. Vice Pres.	WILLIAM G. DAHL, Sec'y.	DANIEL J. HEALY, CHARLES M. HORTH, BENJ. V. HALSTEAD, Trust Officers
BEN MILLS	D. B. KENNEDY	W. O. SCHULTZ W. L. BREITSPRECHER, Aud.	F. A. GROENWALD R. G. HAD M. K. MOUSSA F. R. BUSCH, Mgr. New Bus. Dept.

LIABILITIES. (In Thousands of Dollars)						RESOURCES.				
Capital	Surplus	Und.Prof. and or Reserves	Deposits	Other Liabilities	Totals	Cash.Ex. & Due fromBks	U.S.Gov. Securities	Other Securities	Loans & Dis-counts	Other Re-sources
\$ 1,000	\$ 1,000	\$ 434	\$23,633	\$ 19	\$26,086	\$10,718	\$ 7,763	\$ 3,426	\$ 3,606	\$ 573

### BOARD OF DIRECTORS

FREDERICK H. PRINCE  
F. H. Prince & Co., Boston

THOMAS E. WILSON  
Chairman, Board of Directors, Wilson & Company

DAVID H. REIMERS  
President

GEORGE F. EMERY  
Vice President

ARTHUR G. LEONARD  
President, Union Stock Yard & Transit Company

ORVIST T. HENKLE  
Vice President and General Manager, Union Stock Yard & Transit Company

ROBERT J. DUNHAM  
Investments

CLYDE H. SCHRYVER  
President, Chicago Merchandise & Equipment Company

JAMES A. McDONOUGH  
Investments, Boston

WILLIAM J. O'CONNOR  
Assistant General Manager, Union Stock Yard & Transit Company

RICHARD HACKETT  
General Manager, Central Manufacturing District.

Chicago Clearing House Ass'n Members shown by \*  
Affiliated Banks by +

### PRINCIPAL CORRESPONDENTS.

Chase National Bank ..... New York  
Commercial National Bank & Trust Co. .... New York  
First National Bank ..... Chicago  
Continental Illinois National Bank & Trust Co. .... Chicago  
First National Bank ..... Boston  
Mellon National Bank ..... Pittsburgh

### MEMBER

American Bankers Ass'n.  
Illinois Bankers Ass'n.  
Federal Reserve System.  
Chicago Clearing Hse. Ass'n.

200	50	61	3,520	29	3,860	1,402	532	260	1,633	33
200	100	74	5,988	30	6,392	1,958	2,069	604	1,743	18
600	300	382	15,923	225	17,430	5,573	5,698	832	4,940	387
500	500	337	17,041	71	18,449	5,798	5,210	2,165	5,068	208
200	50	57	4,867	34	5,208	1,578	1,123	552	1,911	44
200	50	28	3,077	8	3,363	923	847	1,422	156	15
400	100	106			606	39		557		10
<b>T R U S T S E R V I C E E X C L U S I V E L Y</b>										
400	50	44	10,366	34	10,894	3,027	2,535	1,832	3,147	353

Chemical Bk. & Tr. Co., N. Y.; City N. Bk. & Tr. and Cont. Ill. N. Bk. & Tr., Chi.; Mtle. Com. Bk. & Tr., St. L.; 1st Wis. N., Mil.

Guaranty Tr. Co., N. Y.; City N. Bk. & Tr. Co. and Cont. Ill. N. Bk. & Tr. Co., Chi.; Mtle.-Com. Bk. & Tr. Co., St. L.

Chase N. Bk., N. Y.; 1st N. Bk., Chi.

N. City and Mfrs. Tr. Co., N. Y.; Cont. Ill. N. Bk. & Tr. Co., Chi.

Gty. Tr. Co., N. Y.; 1st N. and Cont. Ill. N. Bk. & Tr. Co., Chi.

Guaranty Tr. Co., N. Y.; Cont. Ill. N. Bk. & Tr., 1st N. and Harris Tr. & Sav., Chi.

Cont. Ill. Nat'l Bk. & Tr. Co., 1st Nat'l, City Nat'l Bk. & Tr. Co., and American Nat'l Bk. & Tr. Co., Chicago.

N. City, N. Y.; 1st N. and Cont. Ill. N. Bk. & Tr. Co., Chi.

**THE COMPLETE  
BRANDT LINE**

AUTOMATIC COIN PAYING MACHINES « COIN SORTING AND COUNTING MACHINES « COIN  
COUNTING AND PACKAGING MACHINES « COIN TRAYS « COIN WRAPPERS « BILL STRAPS

BRANDT AUTOMATIC CASHIER COMPANY, Watertown, Wisconsin

Number under Name of Bank is the Transit Number given to each bank in U. S. exclusively by The Rand-McNally Bankers' Directory, under the authority of The American Bankers Ass'n.

# CHICAGO—Cont'd—Central Reserve City

(Federal Reserve City No. 7)

Non-Bank Towns with Nearest Banking Point (Indexed Acces.), Lawyers, Laws (indexed) in back of this volume. For Interest Rates, Holidays, etc., see Laws.

18

Mem. A. B. A. New State Priv. Mem. State B. Ass'n. (Estab. Fed. Res. Depts: T-Trust B-Bond d-Safe Deposit S-Savings A-FDIC

### THE MILWAUKEE AVE. NATIONAL BANK

Jun'37Stmt 2-416 Ad@+134 (1201 Milwaukee Ave.) Mutual National Bank Jun'37Stmt 2-290 Ad@+17 (7844 S. Halsted)

### NATIONAL BOULEVARD BANK OF CHICAGO

Jun'37Stmt 2-86 Ad@+121 (400 No. Mich. Ave.) Cable address: "Natboubank"

\*National Builders Bank Jun'37Stmt 2-47 Ad@+127 (On the Wacker Drive, at LaSalle)

### NATIONAL SECURITY BANK

Jun'37Stmt 2-414 Ad@+133 (Milwaukee, Chicago and Ogden Avenues)

### THE NORTHERN TRUST COMPANY

2-15 Ad@+138 (60 S. La Salle) Jun'37Stmt

Member Federal Deposit Insurance Corporation

PRESIDENT.	VICE-PRESIDENT.	CASHIER.	ASST CASHIER.
H. S. FRENCH FRANK BOBRYTZKE Ch. of Bd.	FRANK A. BRANDT MAX DREZMAL	G. D. OAKLEY V. P. and Cash. WALTER PYTLOWANY, Mgr. Foreign Dept.	FRANCES WELZANT VICTOR JANKOSKI M. A. SAJEWSKI JOS. J. BRUS. Mgr. Credit Dept.
Frank O. Rathje F. H. Korthauer, V. P.	A. W. Harper T. J. Weidon H. A. Fischer, V. P. and Tr. Off.	E. D. O'Connell, V. P. and Cash. J. W. Nelson, Aud.	I. V. Erickson J. J. Lyons V. Sugrue, A. Tr. Off.
J. De F. RICHARDS JOHN F. HAGEY, Ch. of Bd.	JAMES C. COX GEORGE McHENRY HENRY E. LEE HUGH M. DRISCOLL B. BOTSFORD YOUNG, A. V. P.	LOUIS SCHAEFER, V. P. and Cash. JAMES A. DONOVAN, Mgr. Bond Dept.	HOWARD A. BERG SANFORD B. FRANK, Aud.
W. G. McLaury	G. D. Bushnell R. E. Fuessle, Asst. to Pres.	L. C. Phillips L. A. Bowman, Tr. Off. W. A. O'Brien, Tr. Off.	C. W. Torset

NORMAN B. COLLINS- R. J. KITTREDGE  
MARTIN J. GRAU. JOSEPH PRZYDATEK  
V. P. F. W. MATHISON,  
A. V. P. H. A. JOHNSON, Aud.

Special attention given "NORTHWEST SIDE" collection items

Solomon A. Smith.....President	
<b>Banking Department</b>	
Fred A. Cuscaden.....Vice Pres.	Laurence B. Robbins.....Vice Pres.
Charles M. Nelson.....V. P. and Cash.	David B. McDougal.....Vice Pres.
Lanning Macfarland.....Vice Pres.	Solomon Byron Smith.....Vice Pres.
John A. Prosser.....2nd Vice Pres.	Louis F. Watermulder.....2nd Vice Pres.
Charles B. Petersen.....2nd Vice Pres.	Charles B. Weaver.....2nd Vice Pres.
William H. Mooney.....Asst. Cash.	William M. Waddell.....Asst. Cash.
William P. Whelan.....Asst. Cash.	Norman Sheach.....Asst. Cash.
Gordon S. Thomson.....Asst. Cash.	Robert H. Garrett.....Asst. Cash.
Donald McDougal.....Asst. Cash.	Theodore Lely.....Asst. Cash.
Harry A. Hunsberger.....Asst. Cash.	Lyell H. Bltchie.....Asst. Cash.
Alfred Brittain, Jr.....Asst. Cash.	Edward Byron Smith.....Asst. Cash.
Lawrence A. Kempf.....Asst. Cash.	G. Lyle Fischer.....Asst. Cash.
Albert E. Walkoe.....Asst. Cash.	Alan B. Kidd.....Asst. Cash.
Phillip L. Burgett.....Mgr. Credit Dept.	Harry J. Karch.....Mgr. Foreign Dept.
<b>Savings Department</b>	
Reginald G. Olderr Asst. Cash. and Mgr.	
John R. Bjorkman Asst. Cash. and Asst. Mgr.	
<b>Bond Department</b>	
George F. Spaulding.....Vice Pres.	
Pat G. Morris.....Vice Pres. and Mgr.	
Melvin F. Skinner.....Asst. Mgr.	
Gustav E. Gooden.....Asst. Mgr.	
Warren F. Sarle.....Asst. Mgr.	
John M. Maxwell.....Asst. Mgr.	
Alford J. Baschen.....Asst. Mgr.	
Charles H. Samis.....Asst. Mgr.	
<b>Trust Department</b>	
Harold H. Rockwell V. P. and Sec.	
Lamson H. Date.....Vice Pres.	
Lewis L. McArthur, Jr.....Vice Pres.	
Keith J. Shecker.....Vice Pres.	
Harry M. Gustafson.....Vice Pres.	
Harve H. Page.....2nd Vice Pres.	
Frederick S. Booth.....2nd Vice Pres.	
Sheldon A. Weaver.....2nd Vice Pres.	
Irving B. Phillips.....2nd Vice Pres.	
Frank M. Wallace.....2nd Vice Pres.	
Fred J. Koch.....2nd Vice Pres.	
William S. Turner.....2nd Vice Pres.	
Wade E. Ringenberg.....2nd Vice Pres.	
Adrian H. Dubach.....Asst. Sec.	

LIABILITIES. (In Thousands of Dollars)						RESOURCES.				
Capital	Surplus	Und. Prof. and or Reserves	Deposits	Other Liabilities	Totals	Cash, Ex. & Due from Bks	U.S. Gov. Securities	Other Securities	Loans & Discounts	Other Resources
\$ 153 Pf. 47	\$ 50	\$ 71	\$ 4,640	\$ 10	\$ 4,971	\$ 1,546	\$ 603	\$ 1,241	\$ 1,533	\$ 48
300	145	183	8,978	12	9,618	4,353	1,102	1,056	2,820	287
500	300	325	15,995	133	17,253	6,285	6,036	2,166	2,544	222

**DIRECTORS**  
John F. Hagey, CA. John D. Black Arthur Dole, Jr.  
Phillip K. Wrigley Peter E. Kroehler Henry T. Stanton  
James C. Cox Gilbert H. Scribner James E. Offield  
J. De Forest Richards

400 Pf. 100	115	168	5,624	15	6,422	2,888		2,216 (Incl. U.S.)	1,240	78
200	135	100	7,350	16	7,801	2,207	1,654	1,790	2,114	36
3,000	6,000	12,346	311,760	1,149	334,255	92,438	114,919	78,564	45,496	2,338

Robert E. Agee Asst. Sec. Walter J. Madigan Asst. Sec.  
Wilfred H. Bell Asst. Sec. Thomas L. McDermand Asst. Sec.  
Reginald J. Wood Asst. Sec. Francis J. Holland Asst. Sec.  
Randolph W. Colwell Asst. Sec. Frank F. Selfridge Asst. Sec.  
George Schaefer Asst. Sec. Donald W. Laing Asst. Sec.  
William C. Weidert Asst. Sec. Edward L. Hruda Asst. Sec.  
Gordon Arey Asst. Sec. Paul J. Chittenden Asst. Sec.  
Nathaniel M. Symonds Asst. Sec. Hedges Macdonald Asst. Sec.  
John C. Smith Asst. Sec. John R. Harder Asst. Sec.

**Trust Department—Cont'd**  
James A. Russell Vice President and Comptroller  
Arlen J. Wilson Vice President  
Thomas S. Estrem Vice President  
John M. Meikle Vice President and Auditor  
George D. Maxfield, Second Vice Pres. and Asst Auditor  
Royden K. Pretty Second Vice President  
William M. Stewart Assistant Auditor  
Maurice E. Graves Assistant Comptroller  
J. Mills Easton Manager, Advertising and Publicity  
Arthur J. O'Hara Manager Investment Research  
William S. Miller Vice President and General Counsel  
Carl H. Zeiss General Attorney  
Frederic H. Bengel Attorney  
Paul E. Lavery Attorney

Chicago Clearing House Ass'n Members shown by \*  
Affiliated Banks by +  
PRINCIPAL CORRESPONDENTS.

N. City., N. Y.; City N. Bk. & Tr. Co. and Cont. Ill. N. Bk. & Tr. Co., Chi.; Mtl.-Com. Bk. & Tr. Co., St. L.  
Cent. Han. Bk. & Tr. Co., N. Y.; 1st N. and Cont. Ill. N. Bk. & Tr. Co., Chi.  
Guaranty Tr. Co., N. Y.; 1st N., Chi.; Secur.-1st N., Los A.; Bk. of Montreal, Toronto; Midland Bk. Ltd., London.  
Chase N. and Mfrs. Tr. Co., N. Y.; City N. Bk. & Tr. Co. and 1st N., Chi.  
N. City, N. Y.; 1st N., Chi.  
Correspondents in Principal Cities of the World.

**BRANDT AUTOMATIC CASHIERS** must be accurate and durable because they must make good under our TEN YEAR GUARANTEE. OVER 45 YEARS EXPERIENCE  
Write for information or free trial—BRANDT AUTOMATIC CASHIER CO., Watertown, Wisconsin

**OTHER PRODUCTS**  
COIN SORTERS AND COUNTERS  
COIN COUNTING AND PACKAGING MACHINES  
COIN WRAPPERS AND BILL STRAPS  
COIN TRAYS

Number under Name of Bank is the Transit Number given to each bank in U. S. exclusively by The Rand-McNally Bankers' Directory, under the authority of The American Bankers Ass'n.

**CHICAGO—Cont'd—Central Reserve City**  
(Federal Reserve City No. 7)

Non-Bank Towns with Nearest Banking Point (Indexed Access), Lawyers, Laws (indexed) in back of this volume. For Interest Rates, Holidays, etc., see Laws.

Mem. A. B. A. New State Priv. Mem. State B. Ass'n. Estab. Fed. Res. Depts. Trust B-Bond d-Safe Deposits Savings FDIC

PRESIDENT.	VICE-PRESIDENT.	CASHIER.	ASS'T CASHIER.	LIABILITIES. (In Thousands of Dollars)					RESOURCES.					Chicago Clearing House Assn. Members shown by * Affiliated Banks by +	
				Capital	Surplus	Und. Prof. and or Reserves	Deposits	Other Liabilities	Totals	Cash, Ex. & Due from Bks	U.S. Gov. Securities	Other Securities	Loans & Discounts		Other Resources
The North Shore National Bk. of Chicago... 2-341... Ad @ 11:22 Jun '37 Stmt (1737 Howard)	G. K. Hall O. A. Kropf, Ch.	R. W. Beach H. G. Shallenberger W. R. Davis	V. W. Becking	\$ 30 Pf. 170	\$ 20	\$ 52	\$ 3,400	\$ 2	\$ 3,674	\$ 1,466	\$ 1,188	\$ 689	\$ 263	\$ 68	Chase N. N. Y.; City N. Bk. & Tr. Co., 1st N., and Cont. Ill. N. Bk. & Tr. Co., Chi.
<b>PERSONAL LOAN &amp; SAVINGS BANK</b> ... 2-370... Ad @ 11:17 Jun '37 Stmt (81 W. Monroe St.)	WILLOUGHBY G. WALLING JOSEPH E. OTIS, Ch.	R. B. UMBERGER	R. B. UMBERGER G. T. PECK, Aud. E. J. TIETZ, Mgr. Cr. Dept.	2,000	500	1,618	5,289	200	9,607	610			8,917	80	City N. Bk. & Tr. Co., Cont. Ill. N. Bk. & Tr. Co., and 1st N., Chi.
+Pioneer Trust & Sav. Bank Jun '37 Stmt 2-168 Ad @ 11:13 (4000 W. North Ave.)	John F. Amberg	R. H. Lovett J. J. Rutherford	N. F. Stone J. L. Sunde, Tr. Off. E. C. Kratzer, A. Tr. Off.	375	525	583	16,063	70	17,616	4,340		8,586	3,998	692	Irv. Tr. Co. N. Y.; Cont. Ill. N. Bk. & Tr. Co. and 1st N., Chi.
+Pullman Trust & Savings Bk. 2-104 Ad @ 11:33 Jun '37 Stmt (400 E. 111th St.)	Bartholomew O'Toole	P. E. Pearson, V. P. and Sec.	A. E. Price L. E. Roberts, A. C. and A. Sec.	300	150	302	8,209	8	8,969	1,907	2,040	2,428	1,278	1,316	Guaranty Tr., N. Y.; Cont. Ill. N. Bk. & Tr. Co. and Harris Tr. & Sav., Chi.
<b>SEARS-COMMUNITY STATE BANK</b> ... 2-221 Ad @ 11:31 Jun '37 Stmt (3401 Arthington)	J. LOUIS KOHN W. M. HEYMANN, Ch.	C. A. BURNS J. M. BARKER, Ch. Exec. Comm.	WM. G. DOOLEY, V. P. and Cash. J. M. DEININGER, Aud.	200	50	195	8,855		9,300	2,538	4,551	8	2,111	92	Chase N., N. Y.; 1st N., Chi.
<b>COMPLETE BANKING FACILITIES</b> Special attention given to collections															
Skala State Bank... 2-294 (1817 S. Loomis St.)	Joseph Skala	Chas. Krcilek	W. P. Horuat John B. Skala, Sec.	200	40	19	2,762	31	3,052	627	1,895	283	220	27	Guaranty Tr. Co., N. Y.; 1st N., Chi.
<b>SOUTH CHICAGO SAV. BANK</b> ... 2-126 Ad @ 11:02 (2959 E. 92d)	G. A. Nelson Warren W. Smith, Ch. of Bd.	E. L. Wagner Kemper K. Knapp, Counsel	N. M. Fredrickson, V. P. and Cash. H. C. Kriewitz Wm. F. Mulcahy Herbert Grunnet	800	200	464	7,500	4	8,968	2,187	3,563	845	1,609	764	N. Y. Tr. Co., N. Y.; Cont. Ill. N. Bk. & Tr. Co., City N. Bk. & Tr. Co., and 1st N., Chi.
<b>SOUTH EAST NATIONAL BANK</b> ... 2-418 Ad @ 11:35 (1180 E. 63d)	C. A. Beutel G. V. Cox, Ch.	J. H. Grayson Rollin M. Coleman	Henry T. Boberg	200	50	61	6,102		6,413	1,860	1,332	1,389	1,765	67	Chem. Bk. & Tr., N. Y.; Cont. Ill. N. Bk. & Tr. 1st Nat., and City N. Bk. & Tr., Chi.
State Bk. of Clearing... 2-271 (5601 W. 63d)	Lambert Beré	S. Prentice Porter	J. A. Camphouse	120	20	69	2,245	17	2,471	698	527	346	791	109	Chase N., N. Y.; 1st N., Chi.
<b>THE TERMINAL NATIONAL BANK OF CHICAGO</b> ... 2-43 Ad @ 11:29 (Daily News Bldg., 400 W. Madison)	GAYLORD S. MORSE	CHARLES R. McELDOWNEY WALTER R. COSTELLO	F. W. DELVES A. C. T. KOENIG, Aud. CARROLL E. PRATER CHAS. W. DODD EDWARD B. KEATING	200	150	135	6,306	40	6,831	2,474	588	1,427	2,245	97	Chase N., N. Y.; 1st N., Harris Tr. & Sav., City N. Bk. & Tr. Co., and Cont. Ill. N. Bk. & Tr. Co., Chi.; 1st N., St. L.
+UNIVERSITY STATE BANK Jun '37 Stmt 2-291 Ad @ 11:19 (1354 E. 55th St.)	C. W. HOFF	ELIZABETH C. KROUSE, A. V. P.	J. W. ALGAR A. M. FRALE W. A. SUTHERLAND	200 (100 Cap. Deb.)	50	195	5,859	7	6,411	1,721	2,272	1,334	899	185	Bkrs. Tr. Co., N. Y.; 1st N., Chi.
<b>UPPER AVENUE NATIONAL BANK OF CHICAGO</b> ... 2-407 Ad @ 11:29 (919 No. Michigan Ave.)	Henry C. Murphy Roy C. Osgood, Ch. of Bd.	E. C. Schumann	Ralph N. Larson, V. P. and Cash. R. R. Lambert, Aud. W. C. Kohler F. A. McGlinchey	300	210	86	5,982	10	6,588	1,505	2,204	1,489	1,209	181	Bkrs. Tr. Co., N. Y.; 1st N., Chi.
+ <b>UPTOWN STATE BANK</b> ... 2-300 Ad @ 11:29 (4753 Broadway)	H. F. WUEHRMANN	E. C. DOSE R. H. OLMSTED, JR. E. T. KURZDORFER, A. V. P.	J. W. MORTON, JR. E. E. DOBBECK, Aud. L. K. STANTON J. E. CROWLEY	300	100	190	7,474	5	8,069	2,054	2,175	1,944	1,705	191	N. City, N. Y.; 1st N., Chi.
West Thirty-First State Bank Jun '37 Stmt 2-325 Ad @ 11:21 (555 W. 31st St.)	Ignatius Chap	Frank Chap	Arthur I. Chap	100	15	9	675	5	804	353	290	25	86	50	Cont. Ill. N. Bk. & Tr. Co. and 1st N., Chi.
Chicago Clearing House... (164 W. Jackson Blvd.)	W. C. Cummings	Herman Waldec	Howard M. Sims, Sec., Chief Examiner, and Mgr.	(See pages 64-65-66 for Number of Deposits by Cities, States, etc.)					National, State and Private Banks, Total						

(Members indicated by a \* Affiliated Banks by a +)

**THE COMPLETE BRANDT LINE** | **AUTOMATIC COIN PAYING MACHINES « COIN SORTING AND COUNTING MACHINES « COIN COUNTING AND PACKAGING MACHINES « COIN TRAYS « COIN WRAPPERS « BILL STRAPS**  
BRANDT AUTOMATIC CASHIER COMPANY, Watertown, Wisconsin

Chicago — Selected List of Investment Dealers, Brokers, Finance Companies, Acceptance Corporations, etc.

*Mem. Am. Bks. A'n. YEAR †Mem. State Bks. A'n. ESTAB. ‡Mem. Inv. Bks. A'n. LISHED. ±Mem. Local Stock Ex.	MEMBERS OF FIRM BRANCH MANAGERS EXCHANGE MEMBERSHIPS	OTHER OFFICES CORRESPONDENTS AND BANK DEPOSITORIES	*Mem. Am. Bks. A'n. YEAR †Mem. State Bks. A'n. ESTAB. ‡Mem. Inv. Bks. A'n. LISHED. ±Mem. Local Stock Ex.	MEMBERS OF FIRM BRANCH MANAGERS EXCHANGE MEMBERSHIPS	OTHER OFFICES. CORRESPONDENTS AND BANK DEPOSITORIES
BACHE, J. S. & CO. ±'26 (316 So. La Salle St.)	H. STEFANY, <i>Manager</i> Members Principal Stock & Commodity Exchanges.	J. S. Bache & Co., New York.	<b>Brown Harriman &amp; Co.</b> '34 Incorporated (135 South La Salle Street) U. S. Government Bond Department SAMUEL R. HERRICK Engaged in the general investment business as underwriters of capital issues and as dealers in U. S. Government, State, county and municipal bonds, and in railroad, public utility, industrial and other investment securities.	Vice-President CHARLES S. GARLAND <i>Manager</i> NATHAN D. McCLURE Municipal Department WALTER E. LANG Corporate Bond Trading Dept. CHARLES T. MATZ	Chicago Office; 135 South La Salle Street New York Office; 63 Wall Street <i>Other Offices</i> 10 P. O. Square, Boston; 1529 Walnut St., Philadelphia; 155 Montgomery Street, San Francisco; 730 - 15th St., N. W., Washington, D. C. <i>Representatives in</i> Cincinnati, Ohio; Cleveland, Ohio; Detroit, Mich.; Indianapolis, Ind.; Minneapolis, Minn.; St. Louis, Mo. and in other leading cities throughout the United States. <i>Correspondents in Europe.</i>
<b>BACON, WHIPPLE &amp; CO.</b> ±'7 135 S. La Salle Street State 3100 American Teletype No. Chgo. 1194	<b>PARTNERS</b> WILLIAM T. BACON JAY N. WHIPPLE JAMES W. MARSHALL WILLIAM D. KERR J. PRESTON BURLINGHAM WILLIAM F. GLEASON, JR.	Municipal Bond Department WILLIAM F. GLEASON, JR., <i>Mgr.</i> Bond and Stock Trading Department WILLIAM D. KERR, <i>Mgr.</i> Insurance and Bank Stock Division HOWARD W. CORNELIUS, <i>Mgr.</i> <i>Members Chicago Stock Exchange and Chicago Curb Exchange Association</i>	<b>R. S. DICKSON &amp; COMPANY, INC.</b> '7 (135 So. La Salle St.) INVESTMENT SECURITIES CORPORATE BONDS Specializing in Southern Municipals. Branch of Charlotte, North Carolina A NATIONAL TRADING ORGANIZATION Designed to render a standardized service to Banks, Brokers, Dealers and other financial institutions in all types of unlisted and listed Securities.	Telephone: Franklin 3794 A. T. & T. Teletype Chgo 565	
<b>BANNING &amp; COMPANY</b> (INCORPORATED) (100 W. Monroe St.)	Participants in Syndicates and Selling Groups. Underwriters and distributors of Stocks and Bonds. Telephone Franklin 1444	<b>OFFICES</b> Boatmen's Bank Bldg. Alliance Life Bldg. St. Louis, Mo. Peoria, Illinois Tel. Central 8185 Telephone 5515 418 Robeson Building 414 Brown Building Champaign, Illinois Rockford, Illinois Telephone 2121 Main 3327 406 Ferguson Building Springfield, Illinois Main 3635	<b>DOYLE, O'CONNOR &amp; CO.</b> (135 S. La Salle St.) (New York Office: 63 Wall St.) A NATIONAL TRADING ORGANIZATION Designed to render a standardized service to Banks, Brokers, Dealers and other financial institutions in all types of unlisted and listed Securities.		
BARTLETT, KNIGHT & CO. (105 W. Adams St.) '20	Augustus Knight, <i>Pres.</i> ; E. B. Bartlett, <i>Sec. and Tr.</i> ; John A. Chapman, <i>V. P.</i> ; W. H. Hammond, <i>V. P.</i> Municipal Bond Department W. H. Hammond, <i>Mgr.</i> Investment Securities	Northern Tr. Co., Cont. Ill. N. Bk. & Tr. Co., and Bk. of Montreal, Chi.	<b>THE FIRST BOSTON CORPORATION</b> '7 (231 So. La Salle St.) <i>President:</i> ALLAN M. POPE, <i>New York</i> <i>Resident V. P.:</i> W. E. SULLIVAN. A. V. P.: FREDERICK TRITSCHLER INVESTMENT BANKERS United States Government, Municipal, Public Utility, Railroad, and other Investment Bonds and Notes; Bankers' Acceptances, Bank, Insurance Company and other Investment Stocks.—Direct Private Wires to Principal Cities.		<i>Exec. Offices:</i> N. Y. and Boston. <i>Other Offices:</i> Phil., Cleve., Balt., St. L., Minpls., Atl., Pitts., Hart., Los A., San F., Buffalo, Springfield, Mass., Rutland and Providence.
A. G. BECKER & CO. ±'93 Incorporated (100 S. La Salle St.)		A. G. Becker & Co. Incorporated, N. Y.	<b>GLORE, FORGAN &amp; CO.</b> (123 So. La Salle) ±'20 INVESTMENT SECURITIES Members New York and Chicago Stock Exchanges. New York Curb Exchange. MELVIN L. EMERICH, <i>Resident Partner</i>		<i>Other Offices:</i> 38 Wall St., New York. Hallgarten & Co., N. Y. and Lon., England.
BENNETT BROS. & JOHNSON (135 S. La Salle St.) '7	Railroad and Municipal Bonds Members New York Stock Exchange Members New York Curb Exchange NEW YORK CHICAGO.		<b>HALLGARTEN &amp; CO.</b> ±'50 (120 So. La Salle) Telephone: State 4033 <b>HALSEY, STUART &amp; CO. Inc.</b> (Principal Office) (201 So. La Salle) '03 Telephone: State 3900	INVESTMENT BONDS	Halsey, Stuart & Co. Inc., N. Y., Phil., Bos., and Det.
<b>BONNIWELL, NEIL &amp; CAMDEN, INC.</b> (2004 Board of Trade Bldg.) Telephone Harrison 2750 Teletype CGO-1065	Investment Securities, Underwriters and participating distributors and dealers in Municipal, Joint Stock Land Bank, Utility and Industrial Securities.	Cont. Ill. N. Bk. & Tr. Co., Chi.			
BRAUN, BOSWORTH & CO. '7 (39 So. La Salle)	James A. Moore, <i>Resident V. P.</i> Municipal Bonds.	Braun, Bosworth & Co., Toledo, Cincinnati, and Detroit.			

BRANDT COIN SORTING AND COUNTING MACHINES ARE DESIGNED FOR USE AT TELLERS' WINDOWS AND GENERAL USE THROUGHOUT BANKS

Write for information or free trial—BRANDT AUTOMATIC CASHIER CO., Watertown, Wisconsin

**OTHER PRODUCTS**  
BRANDT AUTOMATIC CASHIERS  
COIN COUNTING AND PACKAGING MACHINES  
COIN WRAPPERS AND BILL STRAPS  
COIN TRAYS

Chicago—Selected List of Investment Dealers, Brokers, Finance Companies, Acceptance Corporations, etc.

Mem. Am. Bks. A'n. YEAR Mem. State Bks. A'n. ESTAB. Mem. Inv. Bks. A'n. LISHED Mem. Local Stock Ex.	MEMBERS OF FIRM BRANCH MANAGERS EXCHANGE MEMBERSHIPS	OTHER OFFICES CORRESPONDENTS AND BANK DEPOSITORIES
	<b>HARRIS, HALL &amp; COMPANY</b> (INCORPORATED) (111 W. Monroe Street) <b>Underwriters and Distributors of INVESTMENT SECURITIES</b> Telephone Randolph 5422	<b>President</b> EDWARD B. HALL <b>Vice Presidents</b> NORMAN W. HARRIS LAHMAN V. BOWER JULIEN H. COLLINS GENE B. HEYWOOD <b>Secretary and Treasurer</b> DUNCAN M. ROWLES <b>Assistant Secretary</b> JOHN W. VALENTINE <b>CORRESPONDENT</b> Harris Trust & Savings Bank, Chicago.

**HICKEY & CO.** (135 So. La Salle St.)

DESIGNED TO RENDER A STANDARDIZED SERVICE TO BANKS, DEALERS, BROKERS AND OTHER FINANCIAL INSTITUTIONS IN ALL TYPES OF UNLISTED AND LISTED SECURITIES.

NEW YORK CORRESPONDENT: **Redmond & Co.**

<b>A. S. HUYCK AND COMPANY</b> (100 W. Monroe St.) Teletype Chicago 875.	<b>A. S. HUYCK, Pres.</b> <b>LON C. HILL, JR., Vice-Pres.</b> <b>TIMOTHY J. GRACE, Vice-Pres.</b> <b>RUSSELL GARTLEY, Secy.-Treas.</b>	<b>NEW YORK OFFICE</b> (42 Broadway) <b>Northern Trust Co., Chicago.</b> <b>City Nat'l Bk. &amp; Tr. Co., Chicago.</b> <b>Chase National Bank, New York.</b>
--	---	--

**MUNICIPAL BONDS**  
MEMBER INVESTMENT BANKERS ASSOCIATION.

**R. H. MABBATT & CO., INC.** (1620 Board of Trade Bldg.)

**R. H. MABBATT, President**  
**FRED SCHWENDER, Vice-President**  
**H. T. WARNES, Treasurer and Secretary**

**COMMERCIAL PAPER**

Partners: **C. W. McNear, Marie M. McNear, C. E. Steinhoff, R. L. Creek, R. S. Salter, R. W. Erbe**

Well, McKey, Pearson & Co., N.Y., Boston, and Phil.; McCluney & Co., St. L.; Piper, Jaffray & Hopwood, Minpls.; Conrad, Bruce & Co., San F., Seat. and Los A.

<b>McNEAR, C. W. &amp; CO.</b> (105 West Adams) A. T. Teletype Chicago No. 862. Member Investment Bankers Association.	<b>Partners</b> C. W. McNear Marie M. McNear C. E. Steinhoff R. L. Creek R. S. Salter R. W. Erbe	First National Bank, Chicago. City National Bk. & Tr. Co., Chicago.
--	--	--

**MUNICIPAL BONDS.**

**MITCHELL, HUTCHINS & CO.**

231 S. La Salle St., Chicago      1 Wall St., New York

**MEMBERS**  
NEW YORK STOCK EXCHANGE      CHICAGO STOCK EXCHANGE  
CHICAGO BOARD OF TRADE  
ASSOCIATE MEMBER: NEW YORK CURB EXCHANGE  
Telephone State 1700

**MOSELEY, F. S. & CO.** (135 So. La Salle St.)

**F. F. GARLOCK, Resident Partner**

**COMMERCIAL PAPER—COLLATERAL LOANS  
INVESTMENT SECURITIES**

Members New York, Boston & Chicago Stock Exchanges

**F. S. Moseley & Co., Boston, New York, Indianapolis, St. Louis, Kansas City, San Francisco.**

Mem. Am. Bks. A'n. YEAR Mem. State Bks. A'n. ESTAB. Mem. Inv. Bks. A'n. LISHED Mem. Local Stock Ex.	MEMBERS OF FIRM BRANCH MANAGERS EXCHANGE MEMBERSHIPS	OTHER OFFICES CORRESPONDENTS AND BANK DEPOSITORIES
	<b>NUVEEN, JOHN &amp; CO.</b> (135 So. La Salle) Telephone—Randolph 3000	<b>JOHN NUVEEN, F. A. GROSSER, Treas.</b> <b>JOHN NUVEEN, JR. J. M. STICKNEY, Cashier</b>

**MUNICIPAL COUNTY & SCHOOL BONDS**

**JOHN J. BRYANT, JR., WILLIAM MCKENNA, JOHN H. HAMLINE, Resident Partners**

**OLIPHANT & CO. JAS. H.** (209 So. La Salle)

New York Stock Exchange  
New York Curb Exchange  
New York Coffee and Sugar Exchange  
Chicago Stock Exchange  
Chicago Board of Trade  
Commodity Exchange, Inc.

Gty. Tr. Co. and Mnfrs. Tr. Co., N. Y.; 1st N. and Cont. Ill. N. Bk. & Tr. Co., Chi.

N. City, Cent. Han. Bk. & Tr. Co., and Chase N. N. Y.; Cont. Ill. N. Bk. & Tr. Co., Bk. of Nova Scotia, 1st N., Northern Tr. Co., and Am. N. Bk. & Tr. Co., Chi.

**ROGERS & TRACY INC.** (120 So. La Salle, Chicago, Ill.)

Phone—State 4151, Postal Phone and 109 private telephones to Banks, Brokers and Financial Houses in Chicago.

**Wire Services**—Western Union Teletype; A. T. & T. Teletype—Chicago No. 917 and 918.

**Wire Systems**—Own direct private wire to Eastman, Dillon & Co., New York City; Palmer Everham & Co., Detroit, Mich.

**CORRESPONDENTS**  
Eastman, Dillon & Co., New York City.  
Palmer Everham & Co., Detroit, Mich.

Brokers and Dealers specializing in Unlisted Securities and especially well equipped to provide a service for Banks, Dealers, Insurance Companies and other Financial Institutions. Underwriters Participants in Syndicates and Selling Groups and Distributors of Investment Securities.

Banks: Continental Illinois National Bank & Trust Company, First National Bank of Chicago, City National Bank & Trust Company.

**E. W. ROGERS, Pres.**  
**R. S. LONGSTAFF, Vice-Pres.**  
**HERBERT J. BURKE, Vice-Pres.**

**GEORGE A. PADDOCK, Vice-Pres.**  
**W. M. SCHMIDT, Treas.**  
**RICHARD J. HICKEY, Sec.**

**DEPARTMENTS**  
**UNDERWRITING SYNDICATE PARTICIPATIONS AND SALES**  
Ralph S. Longstaff      C. Larkin Flanagan Wm. P. Youngclaus  
Arthur McG. Flint      George A. Paddock Wm. A. Migely  
Harold S. Bott

**MUNICIPAL BONDS**  
Chicago, Cook County and Suburban Tax Warrants  
Thomas F. Gleason      Owen H. Wyandt

**INDUSTRIAL AND PUBLIC UTILITY BONDS**  
Herbert J. Burke      Paul J. Skepnek, Jr.      Fred E. Ungeher

**UNLISTED INDUSTRIAL STOCKS**  
William C. Kegley      George F. Hummel      Thomas J. Cline

**PUBLIC UTILITY PREFERRED & COMMON STOCKS**  
Paul J. Skepnek, Jr.

**CHICAGO AND NEW YORK CITY BANK STOCKS**  
Andrew E. Williams      Richard J. Hickey

**INSURANCE STOCKS**  
William C. Kegley      Fred E. Ungeher

**MANAGER STATISTICAL DEPARTMENT**  
Walter M. Schmidt

<b>E. H. ROLLINS &amp; SONS</b> Incorporated (231 S. La Salle St.)	<b>C. H. BLISS, Vice-Pres.</b> <b>PERRY DRYDEN, Vice-Pres.</b> Investment Bankers	<b>E. H. Rollins &amp; Sons Incorporated, N. Y., Phil., Bos., Los A., San F., G. R., Mil., Kan. City, Denver, Minpls., St. Louis, Detroit.</b>
--	---	--

**DISCOUNT HOUSE OF SALOMON BROS. & HUTZLER** (231 S. La Salle St.)

**MEMBERS NEW YORK STOCK EXCHANGE**  
**ROBERT M. WORK, Manager**

Offices: New York, Boston, Philadelphia, Cleveland, and Minneapolis.  
Bond Salesmen's Headquarters in San Francisco and Atlanta.

U. S. Government Securities, Home Owners' Loan Corporation Bonds, Federal Farm Mortgage Corporation Bonds, Federal Intermediate Credit Bank Debentures, Federal Land Bank Bonds, Municipal Bonds and Notes, Bank and Bankers' Acceptances, Railroad Bonds, Equipment Trust Certificates, Public Utility and Industrial Bonds, Canadian Government, Provincial and Municipal Bonds, Foreign Government Securities.



Mem. Am. Bks. A'n. YEAR †Mem. State Bks. A'n ESTAB- ‡Mem. Inv. Bks. A'n LISHED ± Mem. Local Stock Ex.	MEMBERS OF FIRM BRANCH MANAGERS EXCHANGE MEMBERSHIPS	OTHER OFFICES, CORRESPONDENTS AND BANK DEPOSITORIES.	Mem. Am. Bks. A'n. YEAR †Mem. State Bks. A'n ESTAB- ‡Mem. Inv. Bks. A'n LISHED ± Mem. Local Stock Ex.	MEMBERS OF FIRM BRANCH MANAGERS EXCHANGE MEMBERSHIPS	OTHER OFFICES, CORRESPONDENTS AND BANK DEPOSITORIES.
<b>JOHN J. SEERLEY &amp; CO., INC.</b> (105 So. La Salle St.) A.T. & T. Teletype-CGO 32	JOHN J. SEERLEY, Pres. E. J. COUPER, Vice Pres. JOHN LACY, Treas. G. R. MCCOLLOM, Sec'y. A. J. BERTA, Ass't Treas.	<b>Other Offices</b> St. Louis, Kansas City, Minneapolis, Peoria, St. Joseph, Mo., Des Moines, Ia. <b>Correspondents</b> Harris Tr. & Sav., and Amer. Nat'l Bk. & Tr. Co., Chicago; Central Nat'l Bk. & Tr., Peoria; 1st Nat'l. Kansas City, St. Louis, and Minneapolis; Iowa-Des Moines Nat'l Bk. & Tr. Co., Des Moines	<b>SUTRO BROS. &amp; CO.</b> ±'96 (134 S. La Salle)	ROY E. BARD, Lawrence Williams, Resident Partners. MEMBERS NEW YORK STOCK EX- CHANGE, NEW YORK CURB EXCHANGE CHICAGO BOARD OF TRADE, CHICAGO STOCK EXCHANGE, PHILADELPHIA STOCK EXCHANGE, DETROIT STOCK EXCHANGE, COMMODITY EXCHANGE INC., AND NEW YORK COTTON EX- CHANGE, NEW YORK.	New York. (120 Broadway.) Detroit. Cleveland. Pittsburgh. Rochester. Syracuse.
<b>H. C. SPEER &amp; SONS CO.</b> (135 So. La Salle St.) †'85	W. W. SPEER, Pres. P. D. SPEER, V. P. J. M. PRATT, V. P. B. A. CAMPBELL, Sec. and Tr. B. M. KOHLER, V. P. <b>Municipal, County and School BONDS FOR INVESTMENT</b>	Chase N., N. Y.; 1st N. and Northern Tr. Co., Chi.	<b>WINTHROP, MITCHELL &amp; CO.</b> † ± '07 Board of Trade Bldg. New York: 26 Broadway INVESTMENT SECURITIES COMMODITIES—GRAINS Members New York Stock Exchange, New York Curb Exchange, New York Produce Exchange, New York Cotton Exchange, New York Coffee & Sugar Exchange, Commodity Exchange, Inc., New York Cocoa Exchange, N. Y., Chicago Board of Trade, Chicago Mercantile Exchange, Chicago Stock Exchange, Kansas City Board of Trade, Minneapolis Chamber of Commerce, Omaha Grain Exchange, Winnipeg Grain Exchange.		
<b>LAWRENCE STERN AND COMPANY</b> † INCORPORATED (231 So. La Salle St.)	<b>DIRECTORS</b> E. C. WAMPLER, V. P. J. J. RICE, V. P. ALFRED ETTLINGER, V. P. LAWRENCE STERN, Pres.	<b>INVESTMENT SECURITIES</b> Chicago New York <b>BANK DEPOSITORIES</b> First National Bank of Chicago Continental Illinois National Bank & Tr. Co., Chicago Chase National, New York	<b>JOHN WITTBOLD &amp; CO.</b> † (10 S. La Salle St.)	John G. Wittbold, Pres. Louis Sieber, Vice Pres. Duane Gowland, Secy. <b>MUNICIPAL BONDS</b>	Telephone State 7500 A. T. & T. Teletype CGO 943 Northern Trust Co., Chi. National Bank of Detroit, Detroit.
<b>STONE &amp; WEBSTER AND BLODGET, INC.</b> † (33 So. Clark St.)	Investment Securities. Distributors and Underwriters.	Main Office: New York Other Offices: Boston, Philadelphia	<b>ED. C. WRIGHT &amp; CO.</b> † (Board of Trade Bldg.) Teletypes 505 and 506 <b>WRIGHT, FRANK G. &amp; CO.</b> (176 W. Adams St.)	ED. C. WRIGHT, President and Treasurer HARRISON HOPPER, Vice President ALBERT ROBERTS, Jr., Vice President R. B. KIRBY, Secretary L. E. BYMASTER, Assistant Secretary	<b>Florida Municipal Bonds. COUNTY - CITY - SCHOOL - DRAINAGE.</b> 1st N., Cont. Ill. N. Bk. & Tr. Co., Nor- thern Tr. Co. and City N. Bk. & Tr. Co., Chi.
<b>STRANAHAN, HARRIS &amp; COMPANY, INC.</b> †'24 135 So. La Salle St., Chicago E. RAY ALLEN, Resident Manager "Municipal Bonds"		Branch of Toledo. Other offices New York, Detroit, Cleveland; Continental Illinois National Bank & Trust Co., Chi.			

Number under Name of Bank is the Transit Number given to each bank in U. S. exclusively by The Rand-McNally Bankers' Directory, under the authority of The American Bankers Ass'n.

ILLINOIS—Continued

Non-Bank Towns with Nearest Banking Point (Indexed Acces.), Lawyers, Laws (indexed) in back of this volume. For Interest Rates, Holidays, etc., see Laws.

TOWN AND COUNTY. County Seats. Fig. under Town is Fed. Res. District.	PRESIDENT.	VICE-PRESIDENT.	CASHIER.	ASS'T CASHIER.	LIABILITIES. (In Thousands of Dollars)					RESOURCES.					PRINCIPAL CORRESPONDENTS.		
					Capital	Surplus	Und.Prof. and or Reserves	Deposits	Other Li- abilities	Totals	Cash, Ex. & Due from Bks	U.S. Gov. Securi- ties	Other Securi- ties	Loans & Dis- counts		Other Re- sources	
<b>Chicago Heights</b> 7 Cook D22 22.321	<b>CHICAGO HEIGHTS NATIONAL BANK</b> Jun'37Stmt 70-179 AdB@†'35	H. C. EBERLY	F. W. LOGAN	F. W. LANDSEA	OSCAR FOX	\$ 100	\$ 20	\$ 17	\$ 1,149	\$ 1	\$ 1,287	\$ 308	\$ 109	\$ 699	\$ 134	\$ 37	Chem. Bk. & Tr. Co., N. Y.; Cont. Ill. N. Bk. & Tr., Chi.
	<b>CITIZENS NATIONAL BANK</b> Jun'37Stmt 70-181 AdB@†'29	B. J. SCHWOFFERMANN JOSEPH ORR, Ch. of Bd.	CHAS. FAHLSTROM KENNETH MOTLONG	HAROLD MEIDELL	M. F. WALWER L. J. BEROLZHEIMER	55 Pf. 45	32	56	2,710	12	2,910	753	362	1,273	505	17	Chase N. and N. City, N. Y.; Cont. Ill. N. Bk. & Tr. Co., Northern Tr., 1st N., and Harris Tr. & Sav., Chi.

SPEEDY, DURABLE COIN COUNTING AND PACKAGING MACHINES CAN BE SUPPLIED  
IN VARIOUS MODELS

Write for information or free trial—BRANDT AUTOMATIC CASHIER CO., Watertown, Wisconsin

**OTHER PRODUCTS**  
BRANDT AUTOMATIC CASHIERS  
COIN SORTERS AND COUNTERS  
COIN WRAPPERS AND BILL STRAPS  
COIN TRAYS

Number under Name of Bank is the Transit Number given to each bank in U. S. exclusively by The Rand-McNally Bankers' Directory, under the authority of The American Bankers Ass'n.

ILLINOIS—Continued

Non-Bank Towns with Nearest Banking Point (Indexed Acces.), Lawyers, Laws (Indexed) in back of this volume. For Interest Rates, Holidays, etc., see Laws.

TOWN AND COUNTY. County Seats. Fig. under town is Fed. Res. District.	Mem. A. B. A. State + Priv. Mem. State B. Ass'n. [Estab. Fed. Res. Depts. T-Trust B-Bond d-Safe Deposit © Savings ▲FDIC	PRESIDENT.	VICE-PRESIDENT.	CASHIER.	Ass'T CASHIER.	LIABILITIES. (In Thousands of Dollars)					RESOURCES.					PRINCIPAL CORRESPONDENTS.	
						Capital	Surplus	Und.Prof. and or Reserves	Deposits	Other Li- abilities	Totals	Cash, R. & Due from Bks	U.S. Gov. Securi- ties	Other Securi- ties	Loans & Dis- counts		Other Re- sources
<b>Chillicothe</b> ...1978 7 Peoria F12	First National Bank 70-669 ▲dB@1900 Jun'37Stmt	C. B. Zinser	F. J. Rolan	R. H. Zinser	Helen M. White	\$ 25	\$ 25	\$ 3	\$ 385	\$ 2	\$ 440	\$ 159		\$ 38	\$ 219	\$ 24	Com'l Merch. N. Bk. & Tr. Co. and 1st N., Peoria.
"	Truitt-Matthews Banking Co. Jun'37Stmt 70-668 ▲d@1968	R. H. Gallup, Ch. of Bd.	F. N. Coon	Albert Hayes, V.P.	C. A. King	43	31	17	458		549	118		173	230	28	1st N., Chi.; Com'l Merch. N. Bk. & Tr. Co., Peoria.
<b>Chrisman</b> ...1092 7 Edgar I 22	First National Bank Jun'37Stmt 70-804	O. E. Smith	J. D. Root	L. H. Yeck	O. K. Mooney	25	10	5	276		316	136	\$ 80	34	63	3	Northern Tr., Chi.
"	State Bk. of Chrisman d@192 Jun'37Stmt 70-803	R. F. Hunter, Ch. of Bd.	K. E. Mills, V. P. and A. Cash.		Frank McCuddy	60	50	8	350		458	248	26	17	150	17	1st N., Chi.; Ind. N., Indpls.
<b>Cicero</b> ...66,602 7 Cook C21	<b>CICERO STATE BANK</b> ▲d@T+1907 (2446 So. Cicero Ave.) Jun'37Stmt	JOHN J. SHERLOCK, WILLIAM BRUCKNER, Ch.	C. C. STOFFEL, V. P. and Tr. Off.	S. D. WITKOWSKI, V. P. and Cash.	B. R. DRAKE, D. BARKOWSKI, H. C. GAUGER	150	50	80	3,649		3,929	607	797	1,337	1,121	67	Chase N., N. Y.; Cont. Ill. N. Bk. & Tr. Co., Chi.
"	<b>FIRST NATIONAL BANK</b> ▲dB@T+120 (6000 W. Cermak Rd.) Jun'37Stmt	EUGENE W. KASPAR, Ch. of Bd. and Pres.	STANLEY L. CHLEBOUN	ANTON JECMEN, FRANK MAYER, Sec. E. J. TUREK, Aud.		160	60	75	5,710	22	6,167	1,546	3,429	866	204	122	Guaranty Tr. Co. and Mnfrs. Tr. Co., N. Y.; 1st N. and Cont. Ill. N. Bk. & Tr. Co., Chi.
"	<b>WESTERN STATE BANK</b> 70-1778 ▲d@T+1913 Jun'37Stmt (5600 Cermak Rd.) (Banks affiliated with Chicago)	T. R. Thorsen, Ch. of Bd. and Pres.	Henry Barton, V. Pres. and Tr. Off.	Henry Barton, Cash. and Sec.	Frank J. Vales, A. Cash. and A. Sec.	200	42	148	3,013		3,403	874	798	837	772	122	Irv. Tr. Co. and Public N., N. Y.; 1st N. and City N., Chi.
<b>Cisne</b> ...467 8 Wayne N18	Cisne State Bank ▲1902 Jun'37Stmt 70-1224	J. W. Barth	Mac Watkins	R. A. Barth	N. S. Stanford	15	3	5	142		165	72	33	6	48	6	Cont. Ill. N. Bk. & Tr. Co., Chi.; N. Stk. Yds. N., N. Stk. Yds., Ill.
<b>Claremont</b> ...179 8 Richland M20	Claremont State Bank Jun'37Stmt 70-1711 ▲d+1920	J. F. Shafer	Ed. Yelch	R. F. Beaird	Eleanor Bryan	15	3	7	189		214	66	30	20	96	2	1st N. and Mtle-Com. Bk. & Tr., St. L.
<b>Clarence</b> ...100 7 Ford G19	Clarence State Bank ▲1920 Jun'37Stmt 70-1226	S. Frederick	D. A. Patton	Albert R. Anderson		25	5	10	216		256	94	58	36	64	4	Cont. Ill. N. Bk. & Tr., Chi.; 1st N., Paxton; Ind. N., Indpls.
<b>Clay City</b> ...707 8 Clay M18	Clay City Banking Co. Jun'37Stmt 70-1227 ▲1922	O. W. Hopkins	J. E. Gibbs	J. E. Gibbs	C. H. Bones	50	10	13	515		588	175	13	220	110	70	1st N., N. Y. and Chi.; Mtle-Com. Bk. & Tr. Co., St. L.
<b>Clayton</b> ...965 8 Adams I6	Clayton State Bank Jun'37Stmt 70-2123 ▲dB@1928	Henry Sparks	J. R. Moffett	W. H. Craig	Jane Babb	50 Deb. 10	5	9	375		449	90	83	9	259	8	1st N., Chi.; Ill. State, Quincy; Boatmen's N., St. L.
<b>Clifton</b> ...589 7 Iroquois F20	First National Bank ▲d+1902 Jun'37Stmt 70-1013	J. C. Gleason	H. G. Morel	M. L. Morel	H. A. Morel Lily Johnson	25	11	23	588		647	188	239	173	42	5	Cont. Ill. N. Bk. & Tr. Co., Chi.; City N., Kankakee.
<b>Clinton</b> ...5920 7 Dewitt H16	Dewitt County Nat'l. Bank Jun'37Stmt 70-395 ▲d@T+72	T. S. Dinsmore	Leonard W. Ingham	C. E. Cope	C. Sharkey	85	53 (With Surp.)		1,240		1,378	432	308	414	200	24	Cent. Han. Bk. & Tr. and Mnfrs. Tr., N. Y.; 1st N., Chi.
"	John Warner Bank ▲d+1911 Jun'37Stmt 70-394	John Q. Lewis		John Warner	J. G. Luttrell John Warner, III	100	20	57	1,589		1,766	692	75	887	75	37	Northern Tr. and Cont. Ill. N. Bk. & Tr., Chi.; Mtle-Com. Bk. & Tr., St. L.
<b>Coal City</b> ...1637 7 Grundy E18	First National Bank Jun'37Stmt 70-1724 ▲d@1912	C. W. Campbell	R. W. Carper	J. H. Thornton	N. R. Campbell Jessie Whorrie	40	10	40	882		972	200	334	356	75	7	1st N., Chi.
<b>Coatsburg</b> ...199 8 Adams I5	Coatsburg State Bk. ▲1909 Jun'37Stmt 70-1229	W. A. Heidbreder	H. H. Sprick	D. L. McNeill		25 Deb. 9	1	2	107		144	24	23	29	68		Northern Tr., Chi.; State St. Bk. & Tr., Quincy.
<b>Cobden</b> ...1036 8 Union Q15	First National Bank Jun'37Stmt 70-1230 ▲dB@1900	H. H. Lamer	A. Foreman	M. C. Lockard	W. B. Lamer Genevieve Black	25 Pf. 25		2	229		281	49	12	65	102	53	Mtle-Com. Bk. & Tr. Co., St. L.
"	First State Bank ▲d@1912 Jun'37Stmt 70-1762	John D. Mesler	F. A. Hunsaker	R. A. Anderson		35	3		47	3	88	7		4	46	31	N. Stk. Yds. N., N. Stk. Yds.; 1st N. St. L.
<b>Coffeen</b> ...703 8 Montgomery L14	Coffeen National Bk. Jun'37Stmt 70-873 ▲d@1905	Louis Spinner, Ch. of Bd. and Pres.	F. W. Barry	H. Hoekstra	F. G. Libbey	35	12	8	164		219	53	51	47	52	16	1st N., St. L.
<b>Colchester</b> ...1342 7 McDon'gh G6	<b>NATIONAL BANK OF COLCHESTER</b> 70-789 ▲d@1907 Jun'37Stmt	J. W. BAILEY	L. F. GUMBART A. E. BAILEY	E. R. McLEAN	R. L. STONE L. H. BINEHART	25	16	5	277		323	107	77	21	115	3	Cont. Ill. N. Bk. & Tr. Co. Chi.; N. Stk. Yds. N., N. Stk. Yds.

Prompt attention given Collections and Correspondence. Please enclose 15c with each Sight Draft for presentation and 25c for each report.

Number under Name of Bank is the Transit Number given to each bank in U. S. exclusively by The Band-McNally Bankers' Directory, under the authority of The American Bankers Ass'n.

ILLINOIS—Continued

Non-Bank Towns with Nearest Banking Point (Indexed Access.), Lawyers, Laws (Indexed) in back of this volume. For Interest Rates, Holidays, etc., see Laws.

TOWN AND COUNTY. County Seats. Fig. under town is Fed. Res. District.	Mem. A. B. A. *New State Priv. †Mem. State B. Ass'n. (Estab. ♦Fed. Res. Depts. T-Trust B-Bond d-Safe Deposit © Savings ▲ FDIC	PRESIDENT.	VICE-PRESIDENT.	CASHIER.	ASS'T CASHIER.	LIABILITIES. (In Thousands of Dollars)					RESOURCES.					PRINCIPAL CORRESPONDENTS.	
						Capital	Surplus	Und.Prof. and or Reserves	Deposits	Other Liabilities	Totals	Cash.R. & Due from Bks	U.S.Gov. Securities	Other Securities	Loans & Discounts		Other Resources
Collinsville 9,235 8 Madison M11	First National Bank Jun'37Stmt 70-294 ▲d@*02	H. W. Eberhardt	Gust Holzweg	W. L. Kaemper	J. B. Schneider H. H. Esterlein	\$ 100	\$ 117	(With Surp)	\$ 1,688		\$ 1,905	\$ 291	\$ 153	\$ 835	\$ 477	\$ 149	Chase N., N. Y.; Northern Tr., Chi.; 1st N., St. L.
" " "	State Bank of Collinsville Jun'37Stmt 70-293 ▲d@*19	Chas. Maurer	G. G. McCormick F. Bernhardt	G. G. McCormick H. Schnuck, A. C.	Mary A. Meyer Robt. J. Ittig	100	25	\$ 20	690		835	101	112	235	273	114	Chase N., N. Y.; Cont. Ill. N. Bk. & Tr., Chi.; N. Stk. Yds. N., N. Stk. Yds.
Collison 110 7 Vermilion H21	Peoples State Bank...▲d\$'20 Jun'37Stmt 70-1231	R. O. Vinson	J. P. Henry	M. S. Campbell		25	5	2	101		133	79	3		38	13	2nd N., Danville.
Columbia 1791 8 Monroe N10	FIRST NATIONAL BANK IN COLUMBIA Jun'37Stmt 70-1232 ▲d@*133 Monroe County Sav. Bk. & Tr. Co. ▲@*19	H. N. Kunz	E. A. Weinel F. G. Rapp	C. A. Hacker	R. C. Kunz	50	31	12	701	\$ 1	795	75	225	261	221	13	1st N., St. L. and East St. L.
" " "	State Bank of Colusa Jun'37Stmt 70-1800	E. L. Rauch, Ch. of Bd. and Pres.	J. C. Gammersheimer	Arthur P. Wink		50	10	14	608		682	122	78	22	450	10	1st N., St. L.; N. Stk. Yds. N., N. Stk. Yds.
Colusa 104 7 Hancock G5	State Bank of Colusa Jun'37Stmt 70-1984 ▲d@*19	George W. Singleton	Jesse Lionberger	Rolla Link	S. H. Opie	25	5	8	184		222	72	5		137	8	Northern Tr. Co., Chi.; Ill. State, Quincy.
Concord 280 8 Morgan 19	Concord State Bank ▲\$'08 Jun'37Stmt 70-1234	Herman Engelbach	C. C. Mason	Mrs. Cecille McCarty		50	10	7	131		198	37	13	75	64	9	MtLe-Com. Bk. & Tr. Co., St. L.; N. Stk. Yds. N., N. Stk. Yds.
Cookville 324 7 McLean G17	State Bank of Cookville Jun'37Stmt 70-1235 ▲d@*92	George Wissmiller	T. P. Owens	Edw. Weidner	H. A. Weppler	30	12	7	258		307	60	167		77	3	Cont. Ill. N. Bk. & Tr., Chi.; Corn Belt, Bloomington.
Cordova 271 7 Rock Island G10	State Bank of Cordova Jun'37Stmt 70-1893 ▲d@*20	George Shumate	L. J. Benway	Louise Robinson		15	4	6	47		72	17	16	1	31	7	Drov. N., Chi.; City N., Clinton.
Cornland 160 7 Logan I14	State Bank of Cornland Jun'37Stmt 70-1995 ▲@*20	C. F. Lanham	Henry Ford	M. B. Drake	M. D. Bryson	35	3	5	120		163	23	15	25	87	13	City N. Bk. & Tr. Co., Chi.
Coulterville 1337 8 Randolph O12	First National Bank Jun'37Stmt 70-1237 ▲d@*13	James Geggie	Edna Armstrong	J. E. Carlton	C. J. McKelvey	25	3	3	297		340	76	13	172	69	10	1st N., St. L.
Cowden 616 7 Shelby K15	State Bk. of Cowden ▲@*10 Jun'37Stmt 70-970	J. T. Lorton	S. S. Lorton	A. W. Moore	C. L. Moore Edward Cosart	25	10	2	245		282	57	76	8	128	13	MtLe-Com. Bk. & Tr. Co., St. L.
Cropsey 350 7 McLean G17	Citizens State Bank ▲d@*18 Jun'37Stmt 70-1952	E. T. Lange	G. M. Meeker W. A. Elliott	W. W. Holloway	L. Irene Meeker	25	5	7	338		375	117	146	27	80	5	Live Stock N. and Northern Tr., Chi.; McLean Co., Bloomington.
Crossville 508 8 White O20	First National Bank ▲@*93 Jun'37Stmt 70-1242	E. P. Hubele	E. S. Dennis	R. O. Brown		25	3		157		185	38	8	30	97	12	N. Bk. of Carmi, Carmi; N. City, Evansville.
Crystal Lake 3732 7 McHenry B19	Home State Bank ▲d@*15 Jun'37Stmt 70-1876	Ben Raue	C. E. Cohn	A. H. Henderson, Jr.	Hilda K. Henderson	25	15	20	981		1,091	703	66	193	112	17	Cont. Ill. N. Bk. & Tr. Co. and 1st N., Chi.
Cuba 1479 7 Fulton G9	State Bank of Cuba ▲d\$'02 Jun'37Stmt 70-644	C. S. Burgett	N. J. Judd	C. O. Moore	M. E. Moore	50	10	19	284		363	116	45	17	175	10	Cont. Ill. N. Bk. & Tr. and Drov. N., Chi.; Com'l. Mer., Peoria.
Cullom 489 7 Livingston F18	Farmers State Bank ▲\$'18 Jun'37Stmt 70-1935	Chas. E. Jewkes	J. G. Dwyer	John D. Raboin	C. A. Raboin H. D. Raboin	25	5	13	335		378	87	136	109	42	4	Cont. Ill. N. Bk. & Tr. Co., Chi.
" " "	First National Bank ▲d*07 Jun'37Stmt 70-1243	J. L. Shearer	Chas. Ottmuller	W. J. Kiley	J. W. Shearer Lucile Kiley	25	8	7	510		550	242	156	44	101	7	Cont. Ill. N. Bk. & Tr. Co., Chi.
Cypress 377 8 Johnson Q15	Far. & Merch. State Bank Jun'37Stmt 70-1244 ▲\$'13	J. J. Ritchey	D. C. Casper	J. F. Karraker		25	4	3	69		101	41	10	4	36	10	Cont. Ill. N. Bk. & Tr. Co., Chi.; MtLe-Com. Bk. & Tr. Co., St. L.
Dalton City 403 7 Moultrie J16	Hight State Bank ▲@*17 Jun'37Stmt 70-1246	G. E. Hight, Jas. Morrison, Ch. of Bd.		C. R. Hight		30	6	2	173		211	95		2	111	3	Drov. N., Chi.; Millikin N. and N. Bk. of Decatur, Decatur.
Danforth 369 7 Iroquois F20	Farmers State Bank ▲d@*15 Jun'37Stmt 70-1248	Frank C. Wolgast	W. H. Whitsitt	W. F. Babcock	A. J. Wilken	30	10	19	464		523	119	134	135	134	1	Northern Tr. Co., Chi.
Danvers 601 7 McLean G14	First National Bank ▲d@*03 Jun'37Stmt 70-1249	E. A. Kinzinger	S. M. Elkins	Lyle S. Stuckey	H. H. Argo	25	11	10	399		445	113	171	64	85	12	City N. Bk. & Tr., Chi.; Cent. N. Bk. & Tr., Peoria; N., Bloomington.
Danville 36,765 7 Vermilion H22	*First National Bank Jun'37Stmt 70-85 ▲d@*57	B. C. English James A. Meeks, Ch. of Bd.	W. J. Ramm Wm. M. Below	J. H. McCormick M. B. Stine, Tr. Off.	F. J. Frank E. R. Telling J. E. Whitman G. R. Telling A. J. Cox J. E. McMillan L. O. Froman E. H. Blyveans Lee Hitchens	300 Pf. A. 195	111 (Incl. Und. Prof.)	30	5,165		5,801	1,133	477	2,093	1,606	492	N. City and Chase N., N. Y.; Cont. Ill. N. Bk. & Tr. Co., Chi.; Ind. N., Indpls.; MtLe-Com. Bk. & Tr. Co., St. L.
" " "	*Palmer-American Nat'l Bk. Jun'37Stmt 70-87 ▲d@*92	Thomas Conron J. A. Cathcart, Ch. of Bd.	J. A. Foster, Exec. C. K. Palmer A. M. Bushnell	C. A. White Stanley Mires, A. Cash. and Tr. Off. J. H. Willett, A. Cash. and Tr. Off. H. E. Douglas E. F. Reese, A. C. and Tr. Off.	J. E. McMillan E. H. Blyveans Lee Hitchens D. W. Moore J. F. Uhlein F. Y. Parish, A. Tr. Off.	100 Pf. 199	60	111	2,170		2,640	609	612	489	730	200	Chase N., N. Y.; Cont. Ill. N. Bk. & Tr. Co., Chi.
" " "	*Second National Bank Jun'37Stmt 70-86 ▲d@*73	C. V. McClenathan	W. H. Martin	H. E. Douglas E. F. Reese, A. C. and Tr. Off.	D. W. Moore J. F. Uhlein F. Y. Parish, A. Tr. Off.	500	259	89	3,985		4,833	2,145	904	589	1,101	94	Chase N., N. Y.; 1st N. and Cont. Ill. N. Bk. & Tr. Co., Chi.
" " "	Danville Clearing House (Members indicated by a *)	J. A. Foster	C. V. McClenathan	W. J. Ramm, Sec. and Tr.	Lowell Crawford, Mgr.	(See pages 64-65-66 for Number of Cities, States, etc.)					National, State and Private Banks, Total						

Number under Name of Bank is the Transit Number given to each bank in U. S. exclusively by The Rand-McNally Bankers' Directory, under the authority of The American Bankers Ass'n.

ILLINOIS—Continued

Non-Bank Towns with Nearest Banking Point (Indexed Acces.), Lawyers, Laws (indexed) in back of this volume. For Interest Rates, Holidays, etc., see Laws.

TOWN AND COUNTY. County Seats. Fig. under town is Fed. Res. District.	Mem. A. B. A. New State Priv. Mem. State B. Ass'n. [Etab. Fed. Res. Depts: T-Trust B-Bond d-Safe Deposit © Savings ▲ FDIC	PRESIDENT.	VICE-PRESIDENT.	CASHIER.	ASS'T CASHIER.	LIABILITIES. (In Thousands of Dollars)					RESOURCES.					PRINCIPAL CORRESPONDENTS.	
						Capital	Surplus	Und.Prof. and or Reserves	Deposits	Other Liabilities	Totals	Cash, Ex. & Due from Bks	U.S. Gov. Securities	Other Securities	Loans & Discounts		Other Resources
Davis.....311 7 Stephenson A13	State Bank of Davis Jun'37Stmt 70-1250▲d@1:28	K.O. Knudson	A. E. Helmts	L. Newcomer		\$ 25	\$ 10	\$ 7	\$ 263		\$ 305	\$ 39	\$ 61	\$ 134	\$ 69	\$ 2	Cont. Ill. N. Bk. & Tr. Co. and Drov. N., Chi.; State Bk., Freeport.
Decatur.....57,510 7 Macon I 16	<b>*CITIZENS NATIONAL BANK</b> Jun'37Stmt 70-70 ▲d@T:2:91	WM. BARNES, JR., Ch. of Bd., Pres. and V. P. and A. Tr. Off.	J. G. WHITTLE, Tr. Off.	W. C. GILMORE, V. P. and Cash.	J. W. DOHERTY, H. L. KLINE, JOHN H. CROCKER	170 Pf. 130	100	89	3,999		4,488	1,389	838	140	1,858	263	Chase N., N. Y.; Cont. Ill. N. Bk. & Tr. Co. and Northern Tr., Chi.; 1st N., St. L.
" " "	<b>*MILLIKIN NATIONAL BANK</b> Jun'37Stmt 70-69 ▲d@2:60	W. R. MCGAUGHEY, J. P. GORIN, Ch. of Bd.	J. P. GORIN, C. A. IMBODEN, E. E. JOYNT	B. GRALIKER	O. F. KUNY, W. H. HIPSHER	500	150	490	10,234	\$ 26	11,400	3,312	4,117	1,269	2,641	61	N. City and Cent. Han. Bk. & Tr. Co., N. Y.; 1st N., Live Stk. N., and Cont. Ill. N. Bk. & Tr. Co., Chi.; 1st N. and Mtl.-Com. Bk. & Tr., St. L.; Ind. N., Indpls.; 1st N., Peoria.
" " "	Millikin Trust Company Jun'37Stmt 70-1875	J. P. Gorin, Pres. and Tr. Off.	O. A. Imboden	C. H. Ruedi, Cash. and Sec.	R. W. Snyder, Mary J. Miller, Ass't Cashiers and	100	100	119		187	506	193	125	7	55	126	Millikin N., Decatur.
" " "	<b>THE NATIONAL BANK OF DECATUR</b> Jun'37Stmt 70-71 ▲d@T:2:73	H. R. GREGORY, Pres. and A. Tr. Off. MAX ATLASS, Ch. of Bd.	MAX ATLASS	S. J. BRADFIELD, W. A. DERR, Tr. Off.	E. L. MAJOR	300	156	63	5,296		5,815	2,062	1,423	380	1,682	268	1st N., N. Y.; 1st N. and Cont. Ill. N. Bk. & Tr., Chi.; Mtl.-Com. Bk. & Tr. and 1st N., St. L.; Ind. N., Indpls.
" " "	Decatur Clearing House. (Members indicated by a *)	W. R. Mc Gaughey	H. R. Gregory	W. A. Derr, Sec.	W. D. Mannering, Mgr.	(See pa Depo ges 64- sits by Deb. 20		65-66 f or Num ber of etc.)			Nation al, Stat e and Private Banks, Total						
Deerfield.....1852 7 Lake B20	Deerfield State Bk.▲d@1:20 Jun'37Stmt 70-2028	C. J. Davis	Fred J. Labahn, Erwin Seago	J. W. McGinnis, B. B. McRoy, Sec.	Luella Hatch	50	2	6	387		465	85	25	4	311	40	Northern Tr. Co., Chi.
De Kalb.....8545 7 DeKalb B16	De Kalb Trust & Savings Bank Jun'37Stmt 70-265▲d@T:2:09	R. F. McCormick	Jos. Rendell	R. C. Brogmus, Cash. and Tr. Off.	B. Eckberg, Howard A. Nelson	75	10	31	1,163	3	1,282	385	167	265	448	17	N. City, N. Y.; Cont. Ill. N. Bk. & Tr. Co. and Northern Tr. Co., Chi.
" " "	First National Bank in De Kalb Jun'37Stmt 70-262.▲d@2:59	P. A. Nehring E. P. Elwood, Ch.	G. C. Tolin, Exec.	F. O. Crego	S. A. Tyler, Orville Shipman	65 Pf. 53	32	30	2,308		2,488	937	696	402	418	35	Chase N., N. Y.; Cont. Ill. N. Bk. & Tr. Co. and 1st N., Chi.
Delavan.....1084 7 Tazewell H12	<b>TAZEWELL COUNTY NATIONAL BANK</b> ▲d@2:69 Jun'37Stmt 70-805	W. W. CRABB	J. T. CULBERTSON JR.	LYMAN H. REGUR	JOHN WARNE GERTRUDE SCHNEIDER	50	33	9	829		921	206	296	49	360	10	Cont. Ill. N. Bk. & Tr. Co., Chi.; Cent. N. Bk. & Tr. Co., Peoria.
De Pue.....2200 7 Bureau E14	De Pue State Bank▲d@2:05 Jun'37Stmt 70-1254	Harry F. Ream	Albert Frey	C. W. Herzog	Alma A. Lawrence	25	15	40	252		332	75	5	146	87	19	Cent. Han. Bk. & Tr. Co., N. Y.; Cont. Ill. N. Bk. & Tr. Co., Chi.
De Soto.....673 8 Jackson P14	Albon State Bank▲1:20 Jun'37Stmt 70-1930	G. N. Albon, Sr.	G. N. Albon, Jr.	Arthur Albon		15	3	12	40		70	10	16	1	43		1st N., Carbondale; N. Stock Yds. N., N. Stock Yards.
Des Plaines.....3798 7 Cook B20	First Nat'l Bank▲d@T:13 Jun'37Stmt 70-1790	A. L. Webster	H. T. Bennett	E. H. Schulze	J. R. Lawrence, C. W. Goodyear, Arthur H. Behrens, L. J. Grieser	51 Pf. 49	30	43	2,014	7	2,194	475	794	237	614	74	Cont. Ill. N. Bk. & Tr., Chi.
Dewey.....140 7 Champaign H19	Dewey State Bank▲d@1:02 Jun'37Stmt 70-1256	Jesse F. Guyan	J. K. Jones	A. A. Jones		20		4	193		217	96	61	16	39	5	Cont. Ill. N. Bk. & Tr. Co., Chi.; 1st N. and Cham-paign N., Champaign.
Dieterich.....488 8 Effingham L18	First National Bank▲d@0:09 Jun'37Stmt 70-1257	N. J. Stipp	Edith C. Stipp	R. C. Crays		25	11	5	332		373	117	108	30	116	2	N. Stock Yds. N., N. Stock Yds.; 1st N., Effingham.
Dix.....189 8 Jefferson N16	First State Bank▲d@1:19 Jun'37Stmt 70-1260	A. L. Smith	H. R. Luchsinger, N. W. Osborn	J. O. Purcell	Ruby E. Davis	15	5	2	216		238	112	39	9	73	5	N. Stk. Yds. N., N. Stk. Yds.

**ACCOUNTS OF BANKS AND BANKERS CORDIALLY INVITED**  
A specialized service for prompt and efficient handling of the accounts and collections of banks, firms and corporations.

**ESTABLISHED 1860**  
We invite the Accounts of Banks and Bankers. Send your Decatur items and collections direct to us.

**"DECATUR'S OLDEST NATIONAL BANK."**  
Collections will be presented and remitted for promptly.

Number under Name of Bank is the Transit Number given to each bank in U. S. exclusively by The Rand-McNally Bankers' Directory, under the authority of The American Bankers Ass'n.

ILLINOIS—Continued

Non-Bank Towns with Nearest Banking Point (Indexed Access.), Lawyers, Laws (Indexed) in back of this volume. For Interest Rates, Holidays, etc., see Laws.

TOWN AND COUNTY. County Seats. Fig. under town is Fed. Res. District.	Mem. A. B. A. *New State Priv. Mem. State B. Ass'n. Estab. Fed. Res. Depts. Trust B-Bond d-Safe Deposit Savings AFDIC	PRESIDENT.	VICE-PRESIDENT.	CASHIER.	Ass'T CASHIER.	LIABILITIES. (In Thousands of Dollars)					RESOURCES.					PRINCIPAL CORRESPONDENTS.	
						Capital	Surplus	Und.Prof. and or Reserves	Deposits	Other Liabilities	Totals	Cash, Ex. & Due from Bks	U.S. Gov. Securities	Other Securities	Loans & Discounts		Other Resources
Dixon 9908 7 Lee C13	CITY NATIONAL BANK IN DIXON 70-512 Ad@*33 Jun'37Stmt	Z. W. MOSS	J. L. DAVIES	GLYDE H. LENOX	V. TENNANT	\$ 100	\$ 20	\$ 50	\$ 1,929		\$ 2,099	\$ 752	\$ 630	\$ 342	\$ 318	\$ 57	Chase N., N. Y.; Cont. Ill. N. Bk. & Tr. Co., Chi.
" "	DIXON NATIONAL BANK Jun'37Stmt 70-515 Ad@*71	A. P. ARMINGTON	W. H. McMASTER	L. L. WILHELM	H. G. BYERS	60	44	102	3,582		3,923	1,401	1,602	450	360	110	Irv. Tr. Co., N. Y.; 1st N. and Cont. Ill. N. Bk. & Tr. Co., Chi.
Dolton 2923 7 Cook C22	First Nat'l Bank in Dolton Jun'37Stmt 70-664 Ad@*35	M. R. Weidner, Sr.	H. J. Anders	William Staat	C. E. Needham	25	10	26	542		628	157	43	248	166	14	City N. Bk. & Tr. Co., Chi.
Dongola 635 8 Union R15	First State Bank Ad@*06 Jun'37Stmt 70-1261	W. W. Karraker	J. B. Jackson	E. L. Goodman	C. E. Needham	25	17	3	383		428	110	103	70	117	28	Cont. Ill. N. Bk. & Tr. Co., Chi.; Mtle.-Com. Bk. & Tr. Co., St. L.
Dubois 197 8 Washington O14	Du Bois State Bank Ad@*19 Jun'37Stmt 70-1264	Walter R. Kimzey	Chas. Reminger	E. C. Corgan	M. J. Grabowski	15	3	10	101		129	86		21	19	3	Mtle.-Com. Bk. & Tr. Co., St. L.
Dundee 5000 7 Kane B18	First National Bank Jun'37Stmt 70-416 Ad@*1900	Wm. L. Graening	A. D. Edwards	Roy E. Campbell	H. J. West	30	10	6	789		855	378	348	15	91	23	Irv. Tr. Co., N. Y.; 1st N., Chi.; 1st N., Elgin.
Dunlap 325 7 Peoria F12	Dunlap State Bank Ad@*98 Jun'37Stmt 70-1266	W. D. C. Threshie		S. E. Ashbaugh	Irene A. Hibbs	25	5	3	516		549	88	253	11	188	9	Northern Tr. Chi.; Cent. N. Bk. & Tr. Co., Peoria.
Dupo 2082 8 St. Clair N10	Dupo State Savings Bank Jun'37Stmt 70-1814 Ad@*13	L. J. Dyroff	J. H. Pulcher	Albert Metzger	H. Breidecker	25	15	12	260	\$ 1	313	69	44	92	87	21	1st N. Bk., Chi.; 1st N., E. St. L.; N. Stk. Yds. N., N. Stk. Yds.
Du Quoin 7593 8 Perry O14	DU QUOIN STATE BANK Jun'37Stmt 70-371 Ad@*15	W. W. PARKS	J. NAUMER	A. J. GUERRETTAZ	B. H. MELVIN	50	50	16	1,735		1,851	594		909	314	34	Chase N., N. Y.; 1st N., Chi.; 1st N., St. L.; N. Stk. Yds. N., N. Stk. Yds.
Dwight 2534 7 Livingston E18	Bank of Dwight Ad@*55 Jun'37Stmt 70-620	C. D. McWilliams	Edw. McWilliams	L. A. Weicker	A. S. Lower	60	12	75	1,448		1,595	1,004	298	170	83	40	Chase N., N. Y.; Cont. Ill. N. Bk. & Tr., Harris Tr. & Sav., and Nor. Tr., Chi.
" "	FIRST NATIONAL BANK Jun'37Stmt 70-621 Ad@*05	E. M. Hoffman	John J. Doherty	F. A. Haise	Ralph F. Sodini	50	10	11	996		1,067	595	145	113	202	12	Chase N., N. Y.; 1st N. and Cont. Ill. N. Bk. & Tr., Chi.
East Alton 4502 8 Madison M10	Illinois State Bank Ad@*04 Jun'37Stmt 70-1173	J. M. Olin	S. T. Olin	H. V. Meyer	L. L. Ricks	50	50	56	3,025		3,181	1,564	1,060	204	302	51	N. City, N. Y.; Cont. Ill. N. Bk. & Tr., Chi.; Boatmens N., St. L.; 1st N. Bk. & Tr., Alton.
E. Dubuque 1395 7 Jo. Davless A8	EAST DUBUQUE SAV. BANK Jun'37Stmt 70-1268 Ad@*91	S. C. Peaslee	J. A. Meuser	F. P. Courtade	H. C. Kuhl	50	20	30	675		775	175	200	210	190		Cent. Han. Bk. & Tr., N. Y.; 1st N. and Cont. Ill. N. Bk. & Tr., Chi.
" "	State Bank of E. Dubuque Jun'37Stmt 70-1891 Ad@*16	F. F. McGuire	R. J. Cullen	R. J. Cullen	J. B. Helbing	25	10	50	463		548	-91	101	75	278	3	Mnfrs. Tr., N. Y.; 1st N. and Northern Tr. Co., Chi.; 1st N., Dubuque.
East Moline 10,107 7 Rock Island D9	STATE BANK OF EAST MOLINE 70-547 Ad@*04 Jun'37Stmt	N. A. Larson	R. V. Speybroeck	H. C. Chapman	D. J. Fleege	100	50	68	2,063	13	2,294	744	124	970	383	73	N. City, N. Y.; Cont. Ill. N. Bk. & Tr. Co. and Harris Tr. & Sav., Chi.
East Peoria 5027 7 Tazewell G13	+ First National Bank in East Peoria 70-1270 Ad@*34 Jun'37Stmt (Member Peoria Clearing House Ass'n; affiliate)	P. J. Schmidt	Harry H. Mooberry	T. E. Holland	Chas. E. Schmidt	50	10	10	460	1	531	191	87	179	55	19	Com'l Merch. N. Bk. & Tr. Co., Peoria.
East St. Louis 74,347 8 St. Clair M10	*FIRST NATIONAL BANK AT EAST ST. LOUIS Ad@*34 Jun'37Stmt 70-16	A. G. ELAM	A. C. JOHNSON	R. F. READER	L. A. PFEIFFER	200	60	115	4,717		5,092	1,458	1,173	811	1,604	46	Chem. Bk. & Tr., N. Y.; Cont. Ill. N. Bk. & Tr., Chi.; Miss. Valley Tr., St. L.; N. Stk. Yds. N., N. Stk. Yds.
" "	Illinois State Trust Co. Ad@*01 Jun'37Stmt	A. C. Johnson	R. F. Reader	C. G. Rogers, Sec.	D. D. Goodell, A. Sec.	50		90		1,352	1,492	143		132	100	1,117	1st N., E. St. L.
" "	NATIONAL STOCK YARDS NATIONAL BANK	(Refer to National Stock Yards, Illinois)															
" "	*Southern Illinois National Bank 70-17 Ad@*26 Jun'37Stmt	P. S. Abt	A. C. Martin	J. A. Harszy	M. J. Burns	150	105	153	6,659		7,412	1,878	2,185	1,766	1,449	134	1st N., N. Y.; Cont. Ill. N. Bk. & Tr. Co., Chi.; 1st N., St. L.
" "	*UNION TRUST COMPANY 70-18 Ad@*01 Jun'37Stmt	PAUL A. SCHLAFLY	NELSON M. CODDING	F. J. SHAY	D. L. LEMING	300	40	136	4,382		4,958	1,228	1,528	836	1,066	300	Chem. Bk. & Tr. Co., N. Y.; Cont. Ill. N. Bk. & Tr. Co., Chi.; Mellon N., Pitt.; 1st N., St. L.
" "	E. St. Louis Clearing House (Members indicated by a *)	P. A. Schlafly	J. A. Harszy	R. F. Reader, Sec.	H. J. HORNBERG												

\*The Trust Company has outstanding \$200,000.00 face amount of Class "B" Debentures payable solely out of earnings representing contribution to its capital and subordinated to all deposit and creditor liabilities and to above Class "A" Debentures.

(See pages 64-65-66 f or Num ber of Nation al, Stat e and Private Banks, Total Depo sits by Cities, States, etc.)

Number under Name of Bank is the Transit Number given to each bank in U. S. exclusively by The Rand-McNally Bankers' Directory, under the authority of The American Bankers Ass'n.

ILLINOIS—Continued

Non-Bank Towns with Nearest Banking Point (Indexed Access.), Lawyers, Laws (Indexed) in back of this volume. For Interest Rates, Holidays, etc., see Laws.

TOWN AND COUNTY. County Seats, Fig. under town is Fed. Res. District. Edwardsville 6235 Madison Mill	Mem. A. B. A. New State Priv. Mem. State B. Ass'n. [Estab. Fed. Res. Depts. Trust B-Bond d-Safe Deposit Savings FDIC	PRESIDENT.	VICE-PRESIDENT.	CASHIER.	ASS'T CASHIER.	LIABILITIES. (In Thousands of Dollars)					RESOURCES.					PRINCIPAL CORRESPONDENTS.	
						Capital	Surplus	Und. Prof. and or Reserves	Deposits	Other Liabilities	Totals	Cash & Due from Bks	U.S. Gov. Securities	Other Securities	Loans & Discounts		Other Resources
<b>THE BANK OF EDWARDSVILLE</b> Jun'37Stmt 70-407 Ad@15'68		EDW. H. STOLZE GEO. D. BURROUGHS Ch. of Bd. OLDEST BANK IN THE CITY "ESTABLISHED 1868" Your banking business cordially invited.	W. L. HADLEY	LEO W. DUSTMANN	GEO. C. STULLKEN KENNETH SHAW	\$ 150	\$ 150	\$ 86	1,955	\$ 3	2,344	\$ 406	\$ 594	\$ 565	\$ 520	\$ 259	Chase N., N. Y.; 1st N., Chl.; Mtle.-Com. Bk. & Tr. Co., St. L.
<b>EDWARDSVILLE NATIONAL BANK &amp; TRUST CO.</b> Jun'37Stmt 70-410 Ad@17 Illinois Midwest Joint Stock Land Bank 70-411 t'22 Jun'37Stmt		CHARLES BOESCHENSTEIN	E. A. FRESEN JESSE L. SIMPSON A. C. BOEKER V. P. and Tr. Off.	W. G. MARTIN	WM. AHRENS LESTER BROCKMEIER	200	145	17	4,124		4,486	1,390	1,158	1,163	536	239	N. City, N. Y.; Cont. Ill. N. Bk. & Tr. Co. and 1st N., Chl.; 1st N., St. L.
<b>EFFINGHAM STATE BANK</b> Jun'37Stmt 70-454 Ad@15'81		FRANK GODFREY	ERNEST HOOVER	E. F. LONG Sec. and Tr.	H. U. LANDON A. Sec. and A. Tr.	289			1,733 (Farm Ln. Bd s.)	456	2,478	8			1,413	1,057	Edwardsville N. Bk. & Tr. Co., Edwardsville.
<b>KANE COUNTY BANK &amp; TR. COMPANY</b> Jun'37Stmt 70-1018 Ad@15'90		HENRY EVERSMAN Pres. and Tr. Off. OLDEST AND LARGEST BANK IN THE COUNTY. Special attention given Bill of Lading drafts, Cash presentation and 25c for Credit Reports. Please send 15c with each sight draft for presentation and 25c for Credit Reports.	J. A. FELDHAKE GEO. L. DEHN National "First National" First f us with each sign h credit report in s draft for present sures prompt, per Dean Reeves	HENRY G. ENGBRING Cash. and A. Tr. Off.	HENRY L. EVERSMAN Y. and Time Items. c for Credit Reports.	55 (74 Cap. Notes)	12	11	1,479		1,631	365	348	139	703	76	Cent. Han. Bk. & Tr., N. Y.; Cont. Ill. N. Bk. & Tr., Chl.; Mtle.-Com. Bk. & Tr., St. L.; N. Stk. Yds. N., N. Stk. Yds.
<b>FIRST NATIONAL BANK</b> Jun'37Stmt 70-455 Ad@15'90		GEO. I. DANKS	W. B. WRIGHT	F. B. WERNING	P. W. KOBOLDT E. L. WIEDMAN king Service. ation, and sonal attention. Geo. C. Dobson	50	20	22	833		925	207	126	211	350	31	Chem. Bk. & Tr. Co., N. Y.; Cont. Ill. N. Bk. & Tr. Co., Chl.; 1st N., St. L.
<b>KANE COUNTY BANK &amp; TR. COMPANY</b> Jun'37Stmt 70-1018 Ad@15'90		P. Meredith	G. R. Meredith	Dean Reeves	Geo. C. Dobson	50	30	27	878		985	320	116	94	443	12	Cont. Ill. N. Bk. & Tr. Co. and Live Stock N., Chl.
<b>C. P. BURNETT &amp; SONS, BANKERS</b> Jun'37Stmt 70-485 Ad@15'21 (A State Bank)		P. Phebus		W. L. Strubinger		10	1	19	106		136	32	56		47	1	Mtle. Tr. & Sav., Quincy.
<b>First State Bank</b> Jun'37Stmt 70-486		C. H. BURNETT Ch. of Bd. and Pres.	L. E. BURNETT	W. D. UPCHURCH	J. J. BASINGER B. E. SKELTON INEZ LYON	100	50	72	1,250		1,472	437	353	439	226	17	Chase N., N. Y.; North-ern Tr. Co., Chl.; 1st N., St. L.
<b>State Bank of Eldred</b> Jun'37Stmt 70-1272		Thos. Mahoney	C. V. Parker	W. O. Reynolds	T. W. English	50	13	18	264		345	173	33	26	78	35	Chase N., N. Y.; City N. Bk. & Tr. Co., Chl.; Mtle.-Com. Bk. & Tr. Co., St. L.
<b>Elgin National Bank</b> Jun'37Stmt 70-98 Ad@15'92		John Langer	A. W. Scott	R. J. Logan		25	2	2	150		179	40	43		87	9	Cont. Ill. N. Bk. & Tr. Co., Chl.; 1st N., St. L.; N. Stk. Yds., E. St. L.
<b>The First National Bank of Elgin</b> Jun'37Stmt 70-94 Ad@15'95		Wm. Muirhead	Henry Muntz	C. F. O'Hara	F. C. Meyers J. C. Duck	100	42	42	1,497		1,681	592	397	392	241	59	Cent. Han. Bk. & Tr. Co., N. Y.; Cont. Ill. N. Bk. & Tr. Co., Chl.
<b>Union National Bank</b> Jun'37Stmt 70-99 Ad@15'94		J. M. Fletcher Ch. of Bd. and Pres. Geo. W. Glos, Sec. of Bd.	Lyman Black	G. W. Glos, V. P., Cash. and Tr. Off. A. J. Wilkening, A. Tr. Off. and A. C.	Otto Parlaska F. J. Wolf Martin Seybold	300	300	344	7,378		8,322	2,318	3,380	1,133	1,438	53	Chase N., N. Y.; Cont. Ill. N. Bk. & Tr. Co. and 1st N., Chl.
<b>Elizabeth State Bank</b> Jun'37Stmt 70-975 Ad@15'99		A. L. Metzler	W. H. Bosworth	H. F. Engelbrecht	G. R. Sylla	100	55	119	1,838		2,112	815	599	344	207	147	N. City, N. Y.; Cont. Ill. N. Bk. & Tr. Co., Chl.
<b>First State Bank</b> Jun'37Stmt 70-1273		A. G. Artman	James Tippett	C. O. Daniel	A. M. Groezinger	40	40	23	1,022		1,125	195	370	262	278	20	Northern Tr., Drov. N., and Cont. Ill. N. Bk. & Tr., Chl.
<b>Elkville State Bank</b> Jun'37Stmt 70-1275 Ad@15'96		G. W. Ledbetter	D. A. Warford	E. F. Wall, Jr.	C. D. Ledbetter Florence Fletcher T. V. Butler	30	15	10	367		422	169	83	8	151	11	1st N., Chl. and St. L.
<b>Bank of Ellsworth</b> Jun'37Stmt 70-1279		L. E. Doley	C. J. Chamness, Ch. of Bd. & V. P.	G. R. Lockard		25	6	4	160		195	38	29	57	58	13	N. Stk. Yds. N., N. Stk. Yds.
<b>Elmhurst State Bank</b> Jun'37Stmt 70-598		Frank VanGundy	G. M. Paxton	C. O. Kreitzer	Edith Bowman	30	6	4	87		127	46			63	18	Northern Tr. Co., Chl.; Corn Belt, Bloomington.
<b>York State Bank</b> Jun'37Stmt 70-2115		Albert H. Glos H. C. Schumacher, Ch. of Bd.	E. H. Krell A. F. Bates O. W. Balgemann	Otto A. Popp, Cash. and Sec. W. C. Schaefer, Tr. Off. and A. Sec.	R. H. Stone W. G. Koenig	250 (192 Cap. Notes)	50	242	3,272	24	4,030	559	1,239	1,046	926	260	Chem. Bk. & Tr. Co., N. Y.; Cont. Ill. N. Bk. & Tr. Co., Chl.
<b>First Farmers State Bank</b> Jun'37Stmt 70-1280 Ad@15'86		Eugene R. Dramm A. G. Fischer, Ch.	Frank Timke	Joe Reilly		50	11	11	476		548	90	147	70	221	20	Cont. Ill. N. Bk. & Tr. Co., Chl.
		M. T. Lott	O. W. Lott	L. E. Soltzer		50	5	6	696		786	277	206	12	249	42	Irv. Tr., N. Y.; 1st N., Chl.; 1st N., Peoria.

Number under Name of Bank is the Transit Number given to each bank in U. S. exclusively by The Rand-McNally Bankers' Directory, under the authority of The American Bankers Ass'n.

ILLINOIS—Continued

Non-Bank Towns with Nearest Banking Point (Indexed Access.), Lawyers, Laws (indexed) in back of this volume. For Interest Rates, Holidays, etc., see Laws.

TOWN AND COUNTY. County Seats. Fig. under town is Fed. Res. District.	Mem. A. B. A. New State Priv. Mem. State B. Ass'n. [Estab. Fed. Res. Depts.: Trust B-Bond d-Safe Deposit Savings FDIC	PRESIDENT.	VICE-PRESIDENT.	CASHIER.	ASS'T CASHIER.	LIABILITIES. (In Thousands of Dollars)					RESOURCES.					PRINCIPAL CORRESPONDENTS.			
						Capital	Surplus	Und. Prof. and Reserves	Deposits	Other Liabilities	Totals	Cash, Ex. & Due from Bks	U.S. Gov. Securities	Other Securities	Loans & Discounts		Other Resources		
El Paso 1578 7 Woodford G16	El Paso National Bank Jun'37Stmt 70-734 Ad@t\$32	J. R. McKinney	M. A. Adams	W. D. Kitchell	L. K. Evans	\$ 35	\$ 6	\$ 2	\$ 553	-----	\$ 596	\$ 272	\$ 54	\$ 165	\$ 72	\$ 33	Cont. Ill. N. Bk. & Tr. Co., Chl.		
" " "	Woodford County National Bk. 70-735 Ad@t\$1900 Jun'37Stmt	J. F. Shepard	R. E. Gordon	Frank M. Rice	Emma R. Glessing	50	5	4	328	-----	387	143	206	5	13	20	1st N. Chl.; Cent. N. Bk. & Tr. Co., Peoria.		
Emden 401 7 Logan H13	Farmers State Bank...▲\$18 Jun'37Stmt 70-1281	R. L. McCormick	John Zimmer	O. J. McCormick	L. J. McCormick	35	5	4	393	-----	437	192	18	5	218	4	Cont. Ill. N. Bk. & Tr. Co., Chl.; Cent. N. Bk. & Tr. Co., Peoria.		
Emington 151 7 Livingston F19	Taylor State Bank...▲t\$17 Jun'37Stmt 70-1282	Conrad Masching	J. M. Wyllie	C. C. Herb	J. P. Wyllie	30	12 (Incl. Und. Prof.)	2	362	-----	406	147	170	23	54	12	Cont. Ill. N. Bk. & Tr. Co., Chl.		
Enfield 744 8 White O19	First National Bank...▲t\$05 Jun'37Stmt 70-892	W. A. McClain	Clinton Staley	L. A. Gowdy	Mattie Connery H. E. McCurdy	55	6	(With Surp)	246	-----	307	123	31	72	61	20	1st N., St. L.; Old N., Evansville; N. Stk. Yds. N., N. Stk. Yds.		
Eureka 1534 7 Woodford G14	State Bank of Eureka 70-715 Ad@t\$13 Jun'37Stmt	Richard Dickinson, Ch. of Bd. and Pres.	B. L. Colburn	B. L. Colburn	John Colburn	50	20	15	899	\$ 3	987	334	323	10	277	43	Cent. Han. Bk. & Tr. Co., N. Y.; Cont. Ill. N. Bk. & Tr. Co., Chl.; 1st N., Peoria.		
Evanston 63,338 7 Cook B21	<b>*EVANSTON TR. &amp; SAV. BANK</b> Jun'37Stmt Ad@t\$13 70-115	A. H. MEYER C. J. GOLEE, Ch. of Bd.	JOSEPH L. McNAB, V. P. and Tr. Off.	W. E. LUX	F. J. PFANLER, JR., A. C., Sec., and A. Tr. Off. PHILLIP G. ANDERSON, A. C. and A. Sec.	200 (124 Cap. Notes)	-----	68	3,050	2	3,444	647	859	1,262	400	276	Chase N., N. Y.; Cont. Ill. N. Bk. & Tr. Co., Chl.		
" " "	<b>*+FIRST NATIONAL BANK AND TRUST COMPANY</b> Jun'37Stmt 70-114 Ad@t\$133	CHAS. N. STEVENS, J. F. WANBERG, Pres.	W. W. BUCHANAN, V. P. and Tr. Off.	J. A. BROOKS, Cash. and Mgr.	JOHN B. HAPP, A. Cash. & A. Tr. Off. J. R. KIMBARK, Mgr. SHELBY T. DEXTER, Inv. Dept. and A. C. JARVIS A. SHEDD, Mgr. Personal Ln. Dept. and A. Cash. JOHN A. STEWART	140 Pf 160	85	136	6,857	12	7,390	1,748	1,067	2,009	2,277	289	Guaranty Tr. Co., N. Y.; Cont. Ill. N. Bk. & Tr. Co., 1st N., and City N. Bk. & Tr. Co., Chl.		
" " "	<b>*+STATE BANK &amp; TRUST COMPANY</b> Jun'37Stmt Ad@t\$74 70-113	GEO. C. WILLIAMS	G. N. TOMLINSON G. J. LUTHER L. J. KNAPP	F. W. CARLBERG R. J. DARBY, Sec. and Tr. Off. L. E. SOLEM, Compt. W. J. BECKER, A. Sec. W. O. SHUEY, A. Sec.	N. E. BIBOW C. A. GODE, JR. N. J. MOLITOR	500 500 Income Deb.	104	121	14,559	48	15,832	3,475	7,309	2,109	2,089	850	Nat'l City Bk. and Bkrs. Tr. Co., N. Y.; Cont. Ill. N. Bk. & Tr. Co. and 1st N. Bk., Chl.		
<b>OLDEST AND LARGEST BANK IN EVANSTON</b> Commercial banking, Savings, Bond and Trust Departments. Member Federal Deposit Insurance Corporation						<b>DIRECTORS</b> Nelson L. Buck Kenneth F. Burgess Hamilton Gibson Ward T. Huston James F. Oates C. H. Poppenhusen E. L. Scheidenhelm G. H. Tomlinson Geo. C. Williams													
Evansville 543 8 Randolph O11	Evanston Clearing House... (Members indicated by *) Bank of Evansville...▲t\$95 Jun'37Stmt 70-1287	G. C. Williams	A. H. Meyer	J. A. Shedd, Sec. and Tr.	G. A. Theobald	(See pa Depo	ges 64- 65-66 f or Num ber of etc.)	35	35	41	586	-----	697	114	97	453	21	12	Mtie.-Com. Bk. & Tr. Co. and Boatmens N., St. L.
Ewing 342 8 Franklin O16	Ewing State Bank...▲\$19 Jun'37Stmt 70-1288	Willis Payne	B. E. Threlkeld J. D. Pearce	C. V. Clark	Mollie Clark	15	1	1	86	-----	103	33	-----	4	60	6	N. Stock Yds. N., N. Stock Yds., Ill.		
Fairbury 2310 7 Livingston G17	Fairbury State Bank 70-563 Ad@t\$31 Jun'37Stmt	T. D. Karnes	G. A. Sutton	M. E. Tarpy	C. R. Voris	50	23	23	679	-----	775	188	195	233	112	47	Northern Tr. Co., Chl.; Com. Merch. N. Bk. & Tr. Co., Peoria.		
" " "	Farmers State Bank 70-1950 Ad@t\$18 Jun'37Stmt	Joseph Gerber	Joseph Nussbaum W. E. Winslow	Ora A. Shanks	J. W. Gerber	40	10	7	809	-----	866	256	431	40	128	11	Cont. Ill. N. Bk. & Tr. Co., Chl.; Cent. N. Bk. & Tr. Co., Peoria.		
Fairfield 3280 8 Wayne N18	Fairfield National Bank Jun'37Stmt 70-572 Ad@t\$03	A. J. Poorman	D. L. Garrison	J. R. Meyer	Chloe Weaver W. H. Boze	100	69	(With Surp)	1,422	-----	1,591	580	293	83	596	39	Cont. Ill. N. Bk. & Tr. Co., Chl.; 1st N., St. L.; Old N., Evansville.		
Fairmount 741 7 Vermilion I20	First National Bank...▲t\$05 Jun'37Stmt 70-933	G. R. Catlett	Shirley T. Catlett	Shirley T. Catlett	John E. Cast	30	12	(With Surp)	279	-----	321	90	95	22	110	4	Chase N., N. Y.; Cont. Ill. N. Bk. & Tr. Co., Chl.; 2d N., Danville.		
" " "	Porterfield's State Bank Jun'37Stmt 70-982 d@t\$91	W. B. Porterfield	N. E. Porterfield	Wilfred Hickman	Olive B. Chevront	25	7	(With Surp)	60	-----	92	29	13	2	40	8	1st N., Chl.; 2d N., Dan- ville; N. Bk. of Monticello, Monticello.		

Number under Name of Bank is the Transit Number given to each bank in U. S. exclusively by The Rand-McNally Bankers' Directory, under the authority of The American Bankers Ass'n.

ILLINOIS—Continued

Non-Bank Towns with Nearest Banking Point (Indexed Acces.), Lawyers, Laws (indexed in back of this volume. For Interest Rates, Holidays, etc., see Laws.

TOWN AND COUNTY. County Seats. Fig. under town is Fed. Res. District.	Mem. A. B. A. State Priv. Mem. State B. Ass'n. [Etab. Fed. Res. Depts. Trust B-Bond d-Safe Deposit Savings FDIC	PRESIDENT.	VICE-PRESIDENT.	CASHIER.	ASS'T CASHIER.	LIABILITIES. (In Thousands of Dollars)					RESOURCES.					PRINCIPAL CORRESPONDENTS.	
						Capital	Surplus	Und. Prof. and or Reserves	Deposits	Other Liabilities	Totals	Cash Ex. & from Bks	U.S. Gov. Securities	Other Securities	Loans & Dis-counts		Other Resources
Fairview.....522 7 Fulton G10	Fairview State Banking Co. 70-1290 ▲@:2\$'15 Jun'37Stmt	W. L. Crouch, Ch. of Bd. and Pres.	H. C. Hill	R. S. Waddell	J. W. Wilson	\$ 50	\$ 20	\$ 30	\$ 343		\$ 443	\$ 93	\$ 114	\$ 110	\$ 112	\$ 14	Cont. Ill. N. Bk. & Tr. Co., Chi.; 1st N., Peoria.
Farina.....694 8 Fayette M16	State Bank of Farina 70-1292 ▲@:1\$'02 Jun'37Stmt	C. T. Wade	C. E. Persels	P. M. Maxfield	Ola M. Switzer	50	10	5	211		276	110	24	5	113	24	Harris Tr. & Sav. Chi.; N. Stock Yds. N., N. Stock Yds. Ill.
Farmington...2269 7 Fulton G10	Bank of Farmington ▲d1\$'03 Jun'37Stmt 70-588	E. L. Parks	Donald Parks	Donald Parks		50	5	4	682		750	418	195	29	85	23	1st N. Chi.; Com'l Merch. N. Bk. & Tr., Peoria.
Ferris.....250 7 Hancock G5	Farmers State Bank 70-1294 ▲d@:4\$'05 Jun'37Stmt	W. J. Singleton	J. D. Baird	O. C. Daggert, Cash. and Sec.		25	10	7	184		226	69	38	30	79	10	Drov. N. and Northern Tr. Co., Chi.; Ill. State, Quincy.
Fidelity.....138 8 Jersey K10	State Bank of Fidelity 70-1813 ▲@:1\$'20 Jun'37Stmt	John Ewin, Ch. of Bd. and Pres.	Jas. H. Ryan	L. E. Sims		25	2	3	59		89	9	28		48	4	N. Stock Yds. N., N. Stock Yds. Ill.
Fithian.....461 7 Vermilion I20	Farmers State Bank 70-1967 ▲d@:1\$'19 Jun'37Stmt	Leo Freese	E. E. Freeman	R. H. McAllister		25	1	5	86		117	36	12	4	56	9	Cont. Ill. N. Bk. & Tr. Co., Chi.
Flanagan.....631 7 Livingston F16	Flanagan State Bk. ▲d@:3\$'13 Jun'37Stmt 70-1826	J. H. Linneman, Jr.	Thos. Dillon	H. J. Schwerin	R. Schneider	25	6	11	494		536	268	104	21	132	11	Cont. Ill. N. Bk. & Tr. Co., Chi.; Ill. State Sav., Pontiac.
Flores.....4893 8 Clay M18	First National Bank 70-555 ▲@:2\$'72 Jun'37Stmt	H. F. Pixley	Ed. Mann	C. E. Hemphill	H. C. Michels, W. E. Wood	50 Pf. 35	25	17	875		1,002	276	100	230	328	68	N. City, N. Y.; Cont. Ill. N. Bk. & Tr. Co., Chi.; Miss. Valley Tr., St. L.
Forrest.....915 7 Livingston F18	First State Bank ▲d@:1\$'14 Jun'37Stmt 70-1304	J. F. Wallace	Glen E. Opil	E. B. Funk	Wm. G. Follmer, Velma B. Brown	25 (10 Cap. Notes)	5	3	488		531	259	109	66	86	11	Cont. Ill. N. Bk. & Tr. Co., Chi.; Com'l Merch. N. Bk. & Tr. Co., Peoria.
Forreston.....908 7 Ogle B12	Forreston State Bank 70-1305 ▲d@:1\$'08 Jun'37Stmt	C. F. Robertson	C. A. Beebe, Herman Brandt	B. H. Unangst, Herman Brandt, Sec.	Herman Greenfield	75	25	40	710		850	335	62	169	255	29	Cont. Ill. N. Bk. & Tr. Co. and Live Stk. N., Chi.
Fowler.....100 8 Adams I5	Bank of Fowler ▲d@:1\$'20 Jun'37Stmt 70-1995	H. L. Myers	F. A. Myers	S. E. McAfee		30	1	3	80		114	18	12	16	48	20	Cont. Ill. N. Bk. & Tr., Chi.; Ill. State and Mtle. Tr. & Sav., Quincy.
Fox Lake.....380 7 Lake A19	Fox Lake State Bk. 70-2071 ▲d@:1\$'23 Jun'37Stmt	E. H. White, Ch. of Bd. and Pres.	J. G. Wagner, J. E. Manning	W. F. Bartelt	A. H. Franzen, Sec.	25	2	3	278		308	111	49	98	46	4	Cont. Ill. N. Bk. & Tr. Co. and Harris Tr. & Sav., Chi.
Frankfort.....590 7 Will D21	Frankfort State Bank 70-1815 ▲d@:1\$'13 Jun'37Stmt	Fred Warning	M. F. Haass	J. A. Luhring	Bernice Nuchfrod, F. J. Kohlhagen, Sec.	25	15	5	289		334	152	28		148	6	Chi. City Bk. & Tr. Co., Chi.; 1st N., Joliet.
Franklin.....528 8 Morgan J10	Franklin State Bank 70-1807 ▲d@:1\$'86 Jun'37Stmt	F. T. Miller, Acty. Pres.	F. T. Miller	F. T. Miller	J. M. Kaulinger, Acty. Cash. and A.C.	50	25	17	234		326	51	29	138	100	8	Cont. Ill. N. Bk. & Tr. Co., Chi.; Mtle.-Com. Bk. & Tr., St. L.; N. Stk. Yds. N., N. Stk. Yds.
Franklin Grove 625 7 Lee O14	FRANKLIN GROVE BANK 70-1308 ▲d@:1\$'80 Jun'37Stmt	W. C. DURKES	F. H. NAUSEN	L. L. DURKES	F. R. SENGER	50	15	24	330		419	80	120	66	144	9	Chase N., N. Y.; Cont. Ill. N. Bk. & Tr. Co. and Drov. N., Chi.
Freeburg.....1434 8 St. Clair N11	First National Bk. ▲d@:1\$'05 Jun'37Stmt 70-1810	F. X. Heiligenstein	L. E. Wilderman	Susie M. Wolf		50	15	18	620		703	150	147	193	170	43	N. Stk. Yds. N., N. Stk. Yds.
Freeport.....22,045 7 Stephenson A13	FIRST NATIONAL BANK OF FREEPORT ▲d@:1\$'33 Jun'37Stmt 70-145	J. H. Rosenstiel, L. L. Munn, Ch.	J. M. Clark	Paul Stanbro, V. P. and Cash.	V. G. Elvey	125	125	70	3,735	\$ 3	4,058	933	1,887	610	537	91	N. City, N. Y.; Harris Tr. & Sav., Chi.
" " " " " "	State Bank of Freeport 70-149 ▲d@:1\$'91 Jun'37Stmt	J. F. Smith, H. H. Antrim, Ch.	L. R. Jungkunz, A. F. Schulte, Jacob Weiss	W. C. Pfender, O. W. Dorman, V. P.	M. B. Antrim, A. B. Tracy	300 Deb. 184	100	164	5,110		5,858	1,123		3,485 (Incl. U.S.)	1,046	204	Cent. Han. Bk. & Tr., N. Y.; Cont. Ill. N. Bk. & Tr. and 1st N., Chi.
Fulton.....2656 7 Whiteside O10	FULTON STATE BANK 70-1811 ▲d@:1\$'02 Jun'37Stmt		Leona W. Ingwersen	E. E. Machamer	E. D. Thomson	50	15	145	656		866	240	237	256	118	15	Chase N., N. Y.; Cont. Ill. N. Bk. & Tr. Co. and Northern Tr., Chi.
Galena.....3378 7 Jo Daviess A9	FIRST NATIONAL BANK 70-2142 ▲d@:1\$'33 Jun'37Stmt	S. J. Hughlett	W. J. Ehrler	R. V. Stephan	J. T. Hissem	160	41	53	2,071		2,325	489	912	460	454	10	N. City, N. Y.; 1st N., Cont. Ill. N. Bk. & Tr. Co., Northern Tr. and Drov. N., Chi.



Number under Name of Bank is the Transit Number given to each bank in U. S. exclusively by The Rand-McNally Bankers' Directory, under the authority of The American Bankers Ass'n.

ILLINOIS—Continued

Non-Bank Towns with Nearest Banking Point (Indexed Access.), Lawyers, Laws (Indexed) in back of this volume. For Interest Rates, Holidays, etc., see Laws.

TOWN AND COUNTY. County Seats. Fig. under towns in Fed. Res. District.

Galva 28,530 7 Knox P20

Galva 28,530 7 Knox P20

Galva 28,530 7 Knox P20

Galva 28,530 7 Knox P20

Galva 28,530 7 Knox P20

Galva 28,530 7 Knox P20

Galva 28,530 7 Knox P20

Galva 28,530 7 Knox P20

Galva 28,530 7 Knox P20

Galva 28,530 7 Knox P20

Galva 28,530 7 Knox P20

Galva 28,530 7 Knox P20

Galva 28,530 7 Knox P20

Galva 28,530 7 Knox P20

Galva 28,530 7 Knox P20

Galva 28,530 7 Knox P20

Galva 28,530 7 Knox P20

Galva 28,530 7 Knox P20

Galva 28,530 7 Knox P20

Galva 28,530 7 Knox P20

Galva 28,530 7 Knox P20

Galva 28,530 7 Knox P20

Galva 28,530 7 Knox P20

Galva 28,530 7 Knox P20

Galva 28,530 7 Knox P20

Galva 28,530 7 Knox P20

Galva 28,530 7 Knox P20

Galva 28,530 7 Knox P20

Galva 28,530 7 Knox P20

Galva 28,530 7 Knox P20

Galva 28,530 7 Knox P20

Galva 28,530 7 Knox P20

Galva 28,530 7 Knox P20

Mem. A. B. A. New State Priv. Mem. State B. Ass'n. (Estab. Fed. Res. Depos. T-Trust B-Bond d-Safe Deposit Savings FDIC

BANK OF GALESBURG

Jun'37Stmt 70-133 Ad@T:49'91

" " Farm. & Mechanics Bank 70-131 Ad@T:49'69

" " First Galesburg National Bank & Trust Co. 70-130 Ad@T:63

" " Farmers National Bank 70-498 Ad@T:76

" " First National Bank 70-497 Ad@T:64

Geneva 4607 7 Kane C18 First National Bank 70-582

" " STATE BANK OF GENEVA 70-581 Ad@T:1'03

Genoa 1168 7 DeKalb B17 Genoa State Bank 70-2135

Georgetown 3407 7 Vermilion L22 First Nat. Bk. in Georgetown 70-604 Ad@T:1900

Germantown 776 8 Clinton N18 Germantown Sav. Bank 70-1315 Ad@T:06

German Valley 191 7 Stephenson B13 German American State Bk. 70-1316 Ad@T:07

Gibson City 2163 7 Ford G18 FIRST NATIONAL BANK OF GIBSON 70-640 Ad@T:06

Gifford 359 7 Champaign H20 Morse State Bank 70-1317

Gillespie 5111 8 Maconpin L11 Peoples State Bank 70-2057 Ad@T:22

Gilman 1620 7 Iroquois F20 FIRST NATIONAL BANK 70-773 Ad@T:69

Girard 1760 8 Maconpin K11 State Bank of Girard 70-660 Ad@T:78

Glasford 671 7 Peoria G11 Glasford State Bank 70-1318 Ad@T:32

PRESIDENT. VICE-PRESIDENT. CASHIER. ASS'T CASHIER.

C. E. JOHNSON... N. A. CRAIG... L. H. STREEDAIN... LAMBERT PETERSON. A. Cash. & A. Tr. Off. G.E. JOHNSON, Tr. Off.

S. V. Stuckey... G. T. Towasend... F. O. Gustafson... Axel Gabrielson... F. O. Gustafson, Ch. of Bd. Cash. and Tr. Off. H. V. D. Wilson, A. Cash. and A. Tr. Off.

OMER N. CUSTER... S. NIRDLINGER, Exec. H. F. NICHOLS... C. N. BROWN... M. F. CLINE, Tr. Off. H. E. HANLON... H. M. LARSON, Aud. E. F. CRAMER, Mgr. R. E. Dept.

SEND US YOUR GALESBURG ITEMS.

R. H. Stewart... C. W. Wiseman... R. J. Silver... A. E. Anderson... Pf. 25

W. S. Allison... J. A. Small... Wade S. Allison... J. B. Allison... Pf. 25

J. K. Horton... L. S. Collins... C. W. Eyestone... Pf. 15

G. B. Dedrick... F. L. Kemerling... John T. Greenwood... A. E. Fehlman... Pf. 100

J. A. Bradley, Ch. of Bd. and Pres. W. H. Hosford... H. C. Bergen... H. W. Rivenburg... Pf. 45

I. N. McBroom... T. G. Lee... J. H. White... J. C. Fischer... Pf. 140

M. A. Joshel... J. A. Skoglund... Wm. C. Wood... Emil Bergquist... Pf. 30

" " OSCAR NELSON... H. C. HANSON... W. S. ZAREWSKI... F. C. CANNON... Pf. 100

" " 15 CENTS sent to us with each sight draft for pr insurance prompt, and personal attention n. L. H. CARLSON... Pf. 50

P. A. Nehring... J. Rendell... R. Sandusky... R. F. Dukes... Pf. 25

Bert Call... J. E. Michels... H. C. Michels... H. M. Robke... Pf. 25

P. P. Goelz... Reint Poppen... John Renken... W. J. Borchers... Pf. 25

C. F. Borchers... W. E. Proctor... Bryson Strauss... L. E. Phillips... Pf. 35

J. D. Morse... F. M. Wooldridge... F. M. Wooldridge... Pf. 25

R. E. Long... J. N. English... Anna Skamenca... R. H. Long... Pf. 50

Lial C. Pollock... E. S. Herron... E. S. Herron... Marie W. Hausmann... Pf. 28

Hal Metcalf... R. C. Hamilton... A. O. England... Herman Classen... Pf. 22

J. I. Maple, Ch. of Bd. and Pres. J. C. Firth... R. A. Addy... Pf. 50

LIABILITIES. (In Thousands of Dollars)

RESOURCES.

Table with columns: Capital, Surplus, Und. Prof. and or Reserves, Deposits, Other Liabilities, Totals, Cash. Ex. & Due from Bks, U.S. Gov. Securities, Other Securities, Loans & Discounts, Other Resources. Rows correspond to various banks and institutions.

PRINCIPAL CORRESPONDENTS.

Chase N., N. Y.; 1st N., Chi.; Mfle.-Com. Bk. & Tr. Co., St. L. Irv. Tr. Co., N. Y.; Cont. Ill. N. Bk. & Tr. Co., Chi. 1st N., N. Y.; 1st N., Chi.; Com'l-Merch. N. Bk. & Tr. Co., Peoria. Northern Tr. Co., Chi. Cont. Ill. N. Bk. & Tr. Co., Chi. Millikin N., Decatur. Guaranty Tr. Co., N. Y.; Cont. Ill. N. Bk. & Tr. and Northern Tr. Co., Chi. Chase N. and Mfg. Tr. Co., N. Y.; 1st N. and Drov. N., Chi. N. City N. Y.; Cont. Ill. N. Bk. & Tr. Co., Chi. Cent. Han. Bk. & Tr., N. Y.; Cont. Ill. N. Bk. & Tr. and 1st N., Chi. Chase N., N. Y.; City N. Bk. & Tr. Co., 1st N., and Cont. Ill. N. Bk. & Tr. Co., Chi. 1st N. and Live Stock N., Chi. 1st N., Chi.; 2d N., Danville. 1st N.; E. St. L., N. Stk. Yds. N., N. Stk. Yds. 1st N. Chi.; State Bk. of Freeport, Freeport. N. City, N. Y.; 1st N., Chi. and St. L. Cont. Ill. N. Bk. & Tr. Co. and Live Stock N., Chi.; 1st N., Champaign. Chase N., N. Y.; Cont. Ill. N. Bk. & Tr. Co., Chi.; 1st N., St. L. Cent. Han. Bk. & Tr., N. Y.; Cont. Ill. N. Bk. & Tr. Co. and Northern Tr. Co., Chi. Cent. Han. Bk. & Tr., N. Y.; 1st N., Chi.; Miss. Val. Tr., St. L. Com'l Merch. N. Bk. & Tr. and 1st N., Peoria.

Number under Name of Bank is the Transit Number given to each bank in U. S. exclusively by The Rand-McNally Bankers' Directory, under the authority of The American Bankers Ass'n.

ILLINOIS—Continued

Non-Bank Towns with Nearest Banking Point (Indexed Acces.), Lawyers, Laws (indexed) in back of this volume. For Interest Rates, Holidays, etc., see Laws.

TOWN AND COUNTY.	Mem. A. B. A. New State Priv. Estab. Fed. Res. Depts. Trust B-Bond d-Safe Deposit Savings FDIC	PRESIDENT.	VICE-PRESIDENT.	CASHIER.	Ass't CASHIER.	LIABILITIES. (In Thousands of Dollars)						RESOURCES.					PRINCIPAL CORRESPONDENTS.
						Capital	Surplus	Und.Prof. and or Reserves	Deposits	Other Liabilities	Totals	Cash, Ex. & Due from Bks	U.S. Gov. Securities	Other Securities	Loans & Discounts	Other Resources	
<b>Glen Ellyn</b> .....7680 7 Du Page C20	Du Page Trust Company Jun'37Stmt 70-1719 ▲dB@:12	F. J. Bogan	R. B. Treadway	C. W. Whitlock. Cash. and Sec.	H. G. Sanders. A. Sec.	\$ 50	\$ 35	\$ 26	\$ 659	\$ 1	\$ 771	\$ 266	\$ 82	\$ 285	\$ 132	\$ 6	Gty. Tr., N. Y.; Cont. Ill. N. Bk. & Tr. Co., and City N. Bk. & Tr. Co., Chi.
<b>Glenview</b> .....1886 7 Cook B20	Glenview State Bank ▲d@:120 Jun'37Stmt 70-2050	Wm. J. Smeal	H. P. Rugen	J. J. Peter	R. J. Haupt	60	5	35	720	1	821	194	170	333	96	28	1st N., Chi.
<b>Goldconda</b> .....1184 8 Pope Q18	First National Bank in Goldconda..70-837 ▲d@:34 Jun'37Stmt	A. L. Robbs	T. B. Kerley	O. R. Kerley	Mary C. Kerley Lotelle Fowler	Pf. 25	10	7	412		479	144	105	50	167	13	N. Stk. Yds. N., N. Stk. Yds., Ill.
<b>Golden</b> .....567 8 Adams H5	Golden State Bank ▲d@:110 Jun'37Stmt 70-1051	H. M. King	D. W. Whitford	G. W. Nethery	E. M. Ihnen	50	5	34	202		291	36	55	53	128	19	Cont. Ill. N. Bk. & Tr. Co., Chi.; Ill. State, Quincy; N. Stk. Yds. N., N. Stk. Yds.
<b>Goldengate</b> .....223 8 Wayne N19	First State Bank.....▲:120 Jun'37Stmt 70-1321	C. A. French. Ch. of Bd. and Pres.	John J. Williams	A. B. Gill	Mrs. A. B. Gill	15	5	7	142		169	74	4	8	77	6	N. Stock Yds. N., N. Stock Yds.; Fairfield N., Fairfield.
<b>Goodfield</b> .....150 7 Woodford F14	Goodfield State Bank Jun'37Stmt 70-1865 ▲@:10	W. R. Simpson		S. E. Nafziger		10	5	2	178		195	42	82	23	43	5	Cont. Ill. N. Bk. & Tr. Co., Chi.; Far. State, Eureka.
<b>Good Hope</b> .....369 7 McDon'gh G7	Good Hope State Bank Jun'37Stmt 70-1322 ▲@:12	Alvah Allison	G. C. James	Thale J. Huston		25	7	3	180		215	90		110		15	Cont. Ill. N. Bk. & Tr. Co., Chi.; 1st N., Peoria.
<b>Goodwine</b> .....85 7 Iroquois G20	Farmers State Bank ▲@:120 Jun'37Stmt 70-1823	L. W. Carman	Chas. E. Hickman	Eduard F. Kambly	Aaron O. Bauer	15	5	5	354		379	192	71		114	2	Cont. Ill. N. Bk. & Tr. and Northern Tr. Co., Chi.
<b>Gorham</b> .....517 8 Jackson F18	First National Bank...▲:14 Jun'37Stmt 70-1302	Hy Guetersloh	O. E. Schimpf	E. Schwartz	Marie Kuncze	25	10	5	130		185	29	37	29	74	16	1st N., St. L.
<b>Grand Chain</b> .....373 8 Pulaski R15	First State Bank...▲d@:111 Jun'37Stmt 70-1326	C. J. Douglas	G. C. Vogel	Guy Harris		25	6	2	123		156	28	15	23	83	7	N. Stk. Yds. N., N. Stk. Yds.
<b>Grand Ridge</b> .....367 7 La Salle E16	First National Bk.▲dB@:03 Jun'37Stmt 70-1327	L. J. White	C. E. Hibbs	W. M. Hook	Mary Serby	Pf. 25	10	17	735		800	355	139	151	142	13	1st N. and Cont. Ill. N. Bk. & Tr. Co., Chi.
<b>Grand Tower</b> .....953 8 Jackson Q13	First National Bank Jun'37Stmt 70-1328 ▲d@:105	R. O. Huthmacher	T. W. Rowe	F. V. Lyrley		25	6	5	165		201	43	7	80	66	5	1st N., St. L.
<b>Granite City</b> 25,130 8 Madison M10	First Granite City Natl. Bk. Jun'37Stmt 70-226 ▲d@:1900	Jos. G. Boggs	Geo. H. Hanlon	G. L. Tetherington	H. C. Jones A. H. Meyer	200	105	15	3,586	52	3,958	924	420	1,664	807	143	Cent. Han. Bk. & Tr. N. Y.; 1st N., Chi.; Miss. Valley, St. L.
" " " " " "	Granite City Tr. & Sav. Bk. 70-227 ▲dB@:10	H. D. Karandjeff Ben. Schermer, Ch.	Chas. W. Pershall Aug. Lohmann	A. W. Nichols, Cash. and Tr. Off.	C. H. Worster E. A. Hurry	150	88	45	2,199	5	2,487	277	998	705	436	71	Chase N. Y.; Cont. Ill. N. Bk. & Tr., Chi.; N. Stk. Yds. N., N. Stk. Yds.; 1st N., St. L.
<b>Grant Park</b> .....508 7 Kankakee E22	First National Bank Jun'37Stmt 70-2013 ▲d@:121	P. A. Hubbell	A. Buchmeyer, Ch.	A. W. Ruge	Zelma Braatz	25	5	8	420		458	270	17	28	121	22	Cont. Ill. N. Bk. & Tr. Co., Chi.
<b>Granville</b> .....949 7 Putnam E15	Granville National Bk. Jun'37Stmt 70-1829 ▲d@:134	E. C. Barnard, Ch. of Bd. and Pres.	Ben E. Moews	W. L. Graves	H. B. Anderson	Pf. 28	10	5	392		457	87	86	238	32	14	Cont. Ill. N. Bk. & Tr. Co., Chi.
<b>Graymont</b> .....102 7 Livingston F16	State Bank of Graymont 70-1822 ▲d@:13	G. L. Potter	J. J. Algeo	J. H. Unzicker, Cash. and Sec.	L. I. Harris	Pf. 22	9	7	293		334	142	54	46	87	5	1st N., Chi.; Cent. N. Bk. & Tr. Co., Peoria.
<b>Grayville</b> .....1904 8 White O20	The Peoples National Bank of Grayville Jun'37Stmt 70-655 ▲@:137	C. E. Hughes, C. O. Ellis, Ch.	C. O. Ellis	L. A. Jones	Marjorie Oxman	Pf. 10			286		346	230	8	40	63	5	Cent. Han. Bk. & Tr. Co., N. Y.; Cont. Ill. N. Bk. & Tr. Co., Chi.; Citiz. N., Evansville.
<b>Greenfield</b> .....1038 8 Greene K9	Farmers State Bank Jun'37Stmt 70-812 ▲@:1107	A. P. Tendick	E. H. Trabue	Jesse B. Parks	C. C. Sausley G. A. Raffety	25	(20)	5	447		497	172	63		220	42	Cont. Ill. N. Bk. & Tr., Chi.; 1st N., St. L.; N. Stk. Yds. N., N. Stk. Yds.
<b>Greenup</b> .....1062 7 Cumberland K19	Greenup National Bank Jun'37Stmt 70-795 ▲d@:06	J. A. Campbell, Ch. of Bd. and Pres.	Fred Wylde	J. C. Hall	R. B. Dettro	50	12	3	262	1	328	106	25	61	130	6	Cont. Ill. N. Bk. & Tr. Co., Chi.; 1st N., St. L.
<b>Greenville</b> .....3233 8 Bond M13	Bradford National Bank Jun'37Stmt 70-501 ▲:110	W. A. Joy	F. J. Malan	H. W. Riedemann	Milton Kersey Ray Sharp, A. Cash. and Sec.	Pf. 100	90	33	1,608		1,881	275	211	610	769	16	N. City, N. Y.; 1st N., Chi.; 1st N., St. L.
" " " " " "	State Bank of Hoies & Sons 70-502 ▲d@:128'89	John D. Biggs	G. J. McCune	G. J. McCune, Cash. and Tr. Off.	F. E. Martin, A. C. and A. Tr. Off.	100	10	9	1,033		1,202	290	227	131	440	114	Chase N., N. Y.; Cont. Ill. N. Bk. & Tr., Chi.; 1st N., St. L.
<b>Gridley</b> .....709 7 McLean F16	State Bank of Gridley Jun'37Stmt 70-1333 ▲@:191	W. A. Freed	J. R. Heiple	H. E. Diggle		25	10	11	285		331	206	19	7	87	12	1st N., Chi.; Cent. N. Bk. & Tr. Co. and Com'l Mer. N. Bk. & Tr., Peoria.
<b>Hammond</b> .....470 7 Platt I18	State Bank of Hammond Jun'37Stmt 70-1338 ▲@:101	James Helfrich	T. B. Lewis	H. E. Bakridge		25	10	3	293		331	103	40	4	170	5	Millikin N., Decatur.
<b>Hampshire</b> .....656 7 Kane B17	State Bank of Hampshire Jun'37Stmt 70-1339 ▲d@:106	J. F. Reid	H. A. Willard, Exec. V. P. and Sec. Alex. Reid	G. M. Seyller	F. C. Petersen	25	15	2	384		441	187	29	4	189	32	1st N. and Drov. N., Chi.; Union N., Elgin.
<b>Hardin</b> .....733 8 Calhoun L7	Bank of Calhoun County Jun'37Stmt 70-1341 ▲:198	P. A. Gotway	S. E. Pierson, O. J. O'Bryant, Exec.	Wm. M. Fisher	Philip Aderton	50	15	6	360		460	74	62	7	275	42	Cont. Ill. N. Bk. & Tr. Co., Chi.; N. Stk. Yds. N., N. Stk. Yds.

Number under Name of Bank is the Transit Number given to each bank in U. S. exclusively by The Rand-McNally Bankers' Directory, under the authority of The American Bankers Ass'n.

ILLINOIS—Continued

Non-Bank Towns with Nearest Banking Point (indexed Access.), Lawyers, Laws (indexed) in back of this volume. For Interest Rates, Holidays, etc., see Laws.

TOWN AND COUNTY. County Seats. Fig. under town is Fed. Res. District.	Mem. A. B. A. * New \$ State Priv. Mem. State B. Ass'n. [Etab. Fed. Res. Depts. Trust B-Bond d-Safe Deposit Savings FDIC	PRESIDENT.	VICE-PRESIDENT.	CASHIER.	ASST CASHIER.	LIABILITIES. (In Thousands of Dollars)					RESOURCES.					PRINCIPAL CORRESPONDENTS.	
						Capital	Surplus	Und.Prof. and or Reserves	Deposits	Other Lia- bilities	Totals	Cash, Ex. & Due from Bks	U.S. Gov. Securi- ties	Other Securi- ties	Loans & Dis- counts		Other Re- sources
<b>Harrisburg 11,625</b> 8 Saline P17		<b>G. G. MUGGE</b>	<b>C. A. SLOAN</b>	<b>T. Y. GREGG</b>	<b>ARTHUR WILSON LOUIS L. CONOVER AMELIA K. AARON JEWEL JACKSON</b>	\$ 50	\$ 35	\$ 33	\$ 1,680		\$ 1,858	\$ 377	\$ 695	\$ 375	\$ 352	\$ 59	Cent. Han. Bk. & Tr. Co., N. Y.; 1st N., Chl.; Mtle.-Com. Bk. & Tr. Co., St. L.
		<b>Send us your collections for "Service that Pleases." FEE IN ADVANCE: Plain Sight Drafts, 15c; Credit Reports, 25c. TRY US.</b>															
		<b>H. A. MURPHY</b>	<b>C. M. WASSON O. M. KARRAKER</b>	<b>F. S. GRAY</b>	<b>H. L. REED INON CRAGGS</b>	75	5	18	1,204		1,352	286	592	174	218	82	Mfrs. Tr., N. Y.; Nor- thern Tr. Co. and Cont. Ill. N. Bk. & Tr., Chl.; 1st N., St. L.
		<b>For Service—Use the "First National"—for Safety. 15 CENTS sent to us with each Sight Draft for presentation, and 25 CENTS for each Credit Report insures prompt, personal attention.</b>															
		<b>J. V. CAPEL</b>	<b>J. B. LEE G. O. DAVENPORT</b>	<b>H. O. BUELL</b>	<b>H. R. HORNING WM. BIGGERS F. I. STOBART</b>	150	75	14	1,389		1,623	450	488	101	459	130	Chase N., N. Y.; Harris Tr. & Sav., Chi; Mtle- Com. Bk. & Tr., St. L.
		<b>Complete and Modern Banking Facilities Send your Harrisburg business to us direct. "Converted from First Trust &amp; Savings Bank"</b>															
<b>Hartsburg 318</b> 7 Logan H13		<b>Klaas Behrends</b>	<b>Henry Van Gerpen</b>	<b>Daniel Van Gerpen</b>	<b>George Van Gerpen</b>	30	25	8	275		338	73	43	93	122	7	Cont. Ill. N. Bk. & Tr. and Harris Tr., Chi; Cent. N. Bk. & Tr., Peoria. Chase N., N. Y.; Cont. Ill. N. Bk. & Tr. Co. and 1st N., Chl.
<b>Harvard 2988</b> 7 McHenry A17		<b>E. L. AXTELL E. S. SMITH</b>	<b>W. H. HALL</b>	<b>ROBERT J. GOLL V. Pres. and Cash.</b>	<b>M. P. SULLIVAN LILLIAN M. BARRETT</b>	50	50	15	1,141		1,315	333	73	496	339	74	Chase N., N. Y.; Cont. Ill. N. Bk. & Tr., 1st N., and City N. Bk. & Tr., Chi. Gty. Tr. Co., N. Y.; Cont. Ill. N. Bk. & Tr., Chi.
		<b>Special attention given Please send 15c with each Sight Draft for present ation and 25c for Credit Reports.</b>															
		<b>Herbert D. Crumb</b>	<b>Blake B. Bell</b>	<b>E. J. Ferris</b>	<b>P. H. Marcks</b>	130	14	38	789		971	135	156	261	356	63	Chase N., N. Y.; Cont. Ill. N. Bk. & Tr., 1st N., and City N. Bk. & Tr., Chi. Gty. Tr. Co., N. Y.; Cont. Ill. N. Bk. & Tr., Chi.
<b>Harvey 16,374</b> 7 Cook D21		<b>Henry F. Thies</b>	<b>Geo. H. Gibson, Ch.</b>	<b>G. F. Thies</b>	<b>H. A. Feddersen</b>	75	10	8	1,051		1,169	668	145	161	151	44	1st N., N. Y.; 1st N., Chl.; Mtle.-Com. Bk. & Tr. Co., St. L.
<b>Havana 3451</b> 7 Mason H10		<b>C. P. KING</b>	<b>O. D. COVINGTON, GEO. E. KEYS, V. P. and Tr. Off.</b>	<b>L. W. ANNO ILDA M. BROWN, A. Tr. Off.</b>	<b>R. W. MEYER H. H. KIPP</b>	100	150	131	2,287		2,668	1,388	359	608	287	26	1st N., N. Y.; 1st N., Chl.; Mtle.-Com. Bk. & Tr. Co., St. L.
		<b>Special attention given Please send 25c with each Sight Draft for presentation and 25c for Credit Reports.</b>															
<b>Hebron 608</b> 7 McHenry A18		<b>C. W. Bailey</b>	<b>F. S. Smith</b>	<b>J. W. Smith</b>	<b>E. G. Smith</b>	50	35	8	466		559	90	96	121	228	24	Cont. Ill. N. Bk. & Tr. Co., Chl.
<b>Hegewisch</b> 7 Cook D22		<b>John P. Dore,</b>	<b>G. H. Brenneman</b>	<b>Oldon C. Coford,</b>	<b>Cash. and Sec.</b>	40	6	5	183		234	32	29	73	87	13	1st N., Chl.
<b>Hennepin 312</b> 7 Putnam E13		<b>Fred G. Harrison</b>	<b>J. V. Walker,</b>	<b>H. A. Whittenberg</b>	<b>John H. Hutchison</b>	50	5	3	254		312	234	20		38	20	Chase N., N. Y.; Cont. Ill. N. Bk. & Tr. Co., Chl., 1st N., St. L.
<b>Herrin 9708</b> 8 Williamson P15		<b>Roy G. Wilcox</b>	<b>A. L. Siedentop</b>	<b>Frank J. Karcher</b>	<b>Fred W. Bossert</b>	25	10	10	430		475	185	124	11	146	9	1st N., and Live Stk. N., Chl.; 1st Tr. & Sav. Bk. and City N., Kankakee, and City N., N. Y.; 1st N., Stk. Yds. N., N. Stk. Yds. Ill.
<b>Herschler 426</b> 7 Kankakee E19		<b>O. M. McCollom</b>	<b>O. M. Patterson</b>	<b>R. O. Stout</b>	<b>Esther Lake</b>	15	1	1	89		106	26	49	4	19	8	N. Stk. Yds. N., N. Stk. Yds. Ill.
<b>Hettick 220</b> 8 Macoupin K11		<b>H. A. Lott</b>	<b>Albion C. Lake</b>	<b>D. M. Leeper,</b>	<b>Esther Lake</b>	30	10	6	176		222	40	33	67	79	3	Cont. Ill. N. Bk. & Tr., Chl.; N. Bk., Bloomington.
<b>Heyworth 959</b> 7 McLean H16		<b>O. M. Clafin, Ch. of</b>	<b>E. O. Washburn</b>	<b>H. L. Howard</b>	<b>C. J. Sendele</b>	30	10	6	210	2	258	70	25	77	76	10	Cont. Ill. N. Bk. & Tr. Chl.; Peo., Bloomington.
		<b>J. J. Spindler</b>	<b>Julius Reinhart</b>	<b>John A. Leu,</b>	<b>Elvin M. Foehner,</b>	60	15	45	705		825	111	94	417	148	55	Chase N., N. Y.; 1st N., Chl. and St. L.
<b>Highland 3319</b> 8 Madison M12		<b>J. B. MENZ</b>	<b>A. H. SCHOTT, V. P. and Tr. Off.</b>	<b>LEO AMMANN</b>	<b>ROSCOE E. MENZ FLORENCE HOEFLE</b>	100	58	47	1,420	4	1,629	331	225	788	271	14	Cent. Han. Bk. & Tr. Co. and Mfrs. Tr. Co., N. Y.; Cont. Ill. N. Bk. & Tr. Co., Chl.; 1st N., St. L.
		<b>"First in Age, 15 CENTS sent to us with each sight draft for pre- sentation, and personal attention n- sures prompt, O. M. Streiff, V. P. and Cash. Clarence G. Hitz Ruth Bardill</b>															
		<b>C. J. Hug</b>	<b>J. G. Bardill, Ch.</b>	<b>O. M. Streiff,</b>	<b>Clarence G. Hitz</b>	75	40	40	861		1,016	442	132	126	262	54	Chase N., N. Y.; Cont. Ill. N. Bk. & Tr. Co., Chl.; Boatmens N., St. L.
<b>Highland Park</b> 7 Lake B21 12,203		<b>J. M. Appel</b>	<b>C. F. Grant</b>	<b>C. F. Grant</b>	<b>M. C. Hart</b>	200	58	140	3,598		4,138	865	989	801	1,287	196	N. City, N. Y.; Cont. Ill. N. Bk. & Tr., and 1st N., Chl.
		<b>Sec. and Tr. Off.</b>															

Number under Name of Bank is the Transit Number given to each bank in U. S. exclusively by The Rand-McNally Bankers' Directory, under the authority of The American Bankers Ass'n.

ILLINOIS—Continued

Non-Bank Towns with Nearest Banking Point (Indexed Acces.), Lawyers, Laws (indexed) in back of this volume. For Interest Rates, Holidays, etc., see Laws.

TOWN AND COUNTY. County Seats. Fig. under town is Fed. Res. District.	Mem. A. B. A. *New State Priv. Mem. State B. Ass'n. [Estab. ♦ Fed. Res. Depts: T-Trust B-Bond d-Safe Deposit © Savings ▲ FDIC	PRESIDENT.	VICE-PRESIDENT.	CASHIER.	ASS'T CASHIER.	LIABILITIES. (In Thousands of Dollars)					RESOURCES.					PRINCIPAL CORRESPONDENTS.		
						Capital	Surplus	Und.Prof. and Reserves	Deposits	Other Li- abilities	Totals	Cash, Ex. & Due from Bks	U.S. Gov. Secur- ities	Other Secur- ities	Loans & Dis- counts		Other Re- sources	
<b>Hillsboro</b> .....4435 8 Montgomery L13	<b>HILLSBORO NATIONAL BANK</b> Jun'37Stmt 70-480 ▲@1'82 <b>MONTGOMERY COUNTY LOAN &amp; TRUST COMPANY</b> ♦70-479 ▲d@1'83'69	GEO. H. FISHER	H. A. GRESS, Sr.	ANTHONY SCHINDLER		\$ 200	\$ 65	\$ 29	\$ 2,592		\$ 2,886	\$ 420	\$ 1,267	\$ 578	\$ 544	\$ 77	Cent. Han. Bk. & Tr. Co., N. Y.; 1st N., Chi.; Mtle.-Com. Bk. & Tr. Co., St. L.; N. Stk. Yds. N., N. Stk. Yds.	
		"THE BEST POSSIBLE SERVICE"—our motto. Prompt attention given to Collections and all banking matters entrusted to us. Please send 25c for Credit Reports.																
		J. K. McDAVID, Ch. of Bd. and Pres.	J. L. DRYER, V. P. and Tr. Off.	J. A. SULLIVAN, Cash. and A. Tr. Off.		80	20	20	845	\$ 2	967	156	259	183	316	53	Chase N., N. Y.; Cont. Ill. N. Bk. & Tr. Co., Chi.; 1st N., St. L.	
		Oldest Bank in the County. Member Federal Reserve. Offers a Complete Banking and Trust Service. Please send 15c with each sight draft for presentation and 25c for Credit Ratings.																
<b>Hillsdale</b> .....200 7 Rock Island D10	Old Farmers & Merch. State Bank 70-1352 ▲d@1'83'08 Jun'37Stmt	Edwin L. Hanson	W. W. Cain	Stella Morgan	Bernelce Johnson E. D. Hanson	50	30	(With Surp)	1,103		1,183	394	402	82	292	13	Chase N., N. Y.; Cont. Ill. N. Bk. & Tr., North- ern Tr. and Drov. N., Chi.; Mtle.-Com. St. L.	
<b>Hinckley</b> .....626 7 De Kalb C17	First National Bank ▲d@1'18 Jun'37Stmt 70-1001 Hinckley State Bank Jun'37Stmt 70-1002 ▲d@1'84	Roy Schmidt	C. W. Rimsnider	E. F. Schmidt	C. J. Morsch	25	8	4	288		325	90	1	68	151	15	Cont. Ill. N. Bk. & Tr. Co., Chi.	
<b>Hinsdale</b> .....6923 7 Du Page C20	First National Bank Jun'37Stmt 70-584 ▲d@1'22	G. S. Potter, Ch. of Bd. and Pres.	W. R. Haish	Jas. H. Clark, A. Cash. and Sec.	C. W. Heinemeier	50	7	8	203	1	269	73	15	73	92	16	Cont. Ill. N. Bk. & Tr. Co. and Live Stk. N., Chi.	
<b>Hoffman</b> .....175 8 Clinton M14	Farmers State Bk. of Hoffman Jun'37Stmt 70-1355 ▲@1'21	A. H. Klein, Ch. of Bd. and Pres.	R. E. Klein	R. E. Klein	M. O. Heidemann	100 Pf. 150	50	63	1,904		2,267	422	749	338	585	173	Cont. Ill. N. Bk. & Tr. Co., Chi.	
<b>Holcomb</b> .....172 7 Ogle B15	Farmers State Bk. of Hoffman Jun'37Stmt 70-1355 ▲@1'21	Vincent Meyer, Ch. of Bd. and Pres.	Wm. Husmann	R. W. Schnitzmeyer		15	5	1	77		98	13	14	3	67	1	1st N., St. L.	
<b>Holcomb</b> .....172 7 Ogle B15	Holcomb State Bank ▲d@1'83'09	F. E. Sheaff	Herbert Perry	H. N. Johnston	Nora Driscoll	50	30	15	792		887	263	237	197	182	8	Cont. Ill. N. Bk. & Tr., Northern Tr., and Live Stk. N., Chi.; 3rd N., Rockford.	
<b>Homer</b> .....918 7 Champaign I20	First National Bank ▲@1'20 Jun'37Stmt 70-2025	O. H. Wallace	G. R. Catlett	Kemp R. Catlett	Wm. A. Elliott	40	8	(With Surp)	327		375	116	77	22	149	11	2d N., Danville.	
<b>Hoopeston</b> .....5613 7 Vermilion G22	CITY NATIONAL BANK Jun'37Stmt 70-424 ▲d@1'83	E. F. Trego, Ch. of Bd.	H. C. Crays, Exec.	Roy Boughton	G. H. Finch Stanley Boughton	50	15	14	1,214		1,293	494	401	98	295	5	Chase N., N. Y.; 1st N. and Cont. Ill. N. Bk. & Tr. Co., Chi.	
<b>Hoyleton</b> .....380 8 Washington N14	Hoyleton State & Savings Bk. Jun'37Stmt 70-1360 ▲d@1'86	W. E. Breuer	D. Rixmann	H. H. Welgel	Corinne Beckmeyer	25	10	9	340		384	90	127	26	134	7	Cont. Ill. N. Bk. & Tr., Chi.; Miss. Valley Tr., St. L.	
<b>Hubbard Woods</b> ..... 8 Pike J5	State Bank of Hull ▲@1'86 Jun'37Stmt 70-1362	L. W. Meyer	G. W. Lawrence	Louie Melton	Maxine Knodel	25	5	4	133		167	46	17	1	93	10	N. Stk. Yds. N., N. Stk. Yds.; Mtle. Tr. & Sav., Quincy.	
<b>Humboldt</b> .....319 7 Coles J19	First National Bank ▲d@1'04 Jun'37Stmt 70-1363	J. W. Poorman	E. M. Mulliken	O. O. Franklin		25	2	2	174		203	67	42	30	55	9	1st N., Chi.; N. Bk. of Mattoon, Mattoon.	
<b>Hume</b> .....585 7 Edgar I21	First National Bank ▲@1'18 Jun'37Stmt 70-1933	O. O. Williams	J. V. Rogers	P. E. Barrett	Esta Waltz	30	8	3	308		349	116	67	45	101	20	Cont. Ill. N. Bk. & Tr. Co., Chi.	
<b>Huntley</b> .....670 7 McHenry B18	State Bk. of Huntley Jun'37Stmt 70-1365 ▲@1'13	Wm. P. Hoy, Ch. of Bd. and Pres.	Joseph Kreutzer	A. E. Kimlin	C. H. Marsh E. Heuer	50	30	11	290		381	136	42	46	143	14	Gty. Tr. N. Y.; Cont. Ill. N. Bk. & Tr. Co. and Amer. N. Bk. & Tr. Chi.	
<b>Hutsonville</b> .....604 8 Crawford L21	Farmers & Merchants Bank Jun'37Stmt 70-1791 ▲@1'12	M. H. Musgrave, Ch. of Bd. and Pres.	F. S. Dunham	O. E. Leggitt		20	2	1	114		137	60			66	11	Citiz. N., Evansville; Mtle. Com. Bk. & Tr., St. L.	
<b>Illioopolis</b> .....814 7 Sangamon I14	Farmers State Bank Jun'37Stmt 70-928 ▲d@1'89	E. J. Mc Dermott, R. O. Augur, Ch.	Isaac A. Loose	W. J. Stapleton	Robert Knox W. M. Close, Sec. of Board	40	10	7	270		327	112	105		106	4	Cont. Ill. N. Bk. & Tr. Co., Chi.; Millikin N., Decatur; Springfield, Marine, Springfield.	
<b>Ina</b> .....458 8 Jefferson O16	Ina State Bank ▲@1'19 Jun'37Stmt 70-1369	S. A. Thompson	E. E. Kelley	Frank Coffman		15	1	5	60		81	23	22	7	22	7	1st N., St. L.	
<b>Indianola</b> .....408 7 Vermilion I21	First State Bank & Tr. Co. Jun'37Stmt 70-1870 ▲d@1'20	J. T. Fry, V. P. J. A. McMillan	S. E. Brown F. N. Odibert	H. E. Watkins	India Watkins	25	5	5	175		210	33	57		115	5	1st N., Chi.; 2d N., Dan- ville.	
<b>Industry</b> .....588 7 McDonough H7	State Bk. of Industry Jun'37Stmt 70-1371 ▲d@1'01	J. W. Bailey	T. D. Sullivan	D. D. Bruner	Ivan Swearingen V. A. Horney	25	25	13	228		291	42	101	13	122	13	Union N., Macomb.	
<b>Ingraham</b> .....150 8 Clay M18	Ingraham State Bank Jun'37Stmt 70-1372 ▲d@1'21	Wm. Deimel, Ch. of Bd. and Pres.	A. E. Bailey Adolph Lister	Wm. Weber		10	5	17	88		120	29	27	30	32	2	N. Stock Yds. N., N. Stock Yds., Ill.	
<b>Ipava</b> .....635 7 Fulton H9	Ipava State Bank Jun'37Stmt 70-1374	L. S. Robinson, Ch. of Bd. and Pres.	Arthur Brown	H. M. Strouse	Katharine Wood Golda Bird	25	15	18	273		331	62	235	97	172	3	Cont. Ill. N. Bk. & Tr. Co., Chi.; N. Stk. Yds. N., N. Stk. Yds.	
<b>Iroquois</b> .....231 7 Iroquois F22	Iroquois Farmers State Bank Jun'37Stmt 70-1375 ▲d@1'19	Jas. Appleget, Ch. of Bd. and Pres.	L. C. Pierce	J. D. McCarty	D. C. Strand	25 (5 Cap. Notes)		1	300		331	148	43	3	115	22	Cont. Ill. N. Bk. & Tr. Co. and Live Stk. N., Chi.	

Number under Name of Bank is the Transit Number given to each bank in U. S. exclusively by The Rand-McNally Bankers' Directory, under the authority of The American Bankers Ass'n.

ILLINOIS—Continued

Non-Bank Towns with Nearest Banking Point (Indexed Access.), Lawyers, Laws (indexed) in back of this volume. For Interest Rates, Holidays, etc., see Laws.

TOWN AND COUNTY. County Seats. Fig. under town is Fed. Res. District. Itasca... Ivesdale... Janesville... Johnsonville... Jonesboro... Joy... Junction... Kampsville... Kankakee... CITY NAT. BANK... CITY TRUST & SAVINGS BANK... FIRST TRUST & SAVINGS BANK

Table with columns: PRESIDENT, VICE-PRESIDENT, CASHIER, ASS'T CASHIER. Lists bank names and their respective officers.

Table with columns: LIABILITIES (Capital, Surplus, Und. Prof. and Reserves, Deposits, Other Liabilities, Totals) and RESOURCES (Cash, Ex. & Due from Bks, U.S. Gov. Securities, Other Securities, Loans & Discounts, Other Resources). Includes text: 'THE BANK THAT SERVICE BUILT' and 'ONLY MEMBER FEDERAL RESERVE SYSTEM IN KANKAKEE.'

Table with column: PRINCIPAL CORRESPONDENTS. Lists various banks and their locations.

17

Number under Name of Bank is the Transit Number given to each bank in U. S. exclusively by The Rand-McNally Bankers' Directory, under the authority of The American Bankers Ass'n.

ILLINOIS—Continued

Non-Bank Towns with Nearest Banking Point (Indexed Acces.), Lawyers, Laws (Indexed) in back of this volume. For Interest Rates, Holidays, etc., see Laws.

TOWN AND COUNTY.	Mem. A. B. A. * New State Priv. Estab. State B. Ass'n. Fed. Res. Depts. Trust B-Bond d-Safe Deposit Savings FDIC	PRESIDENT.	VICE-PRESIDENT.	CASHIER.	ASS'T CASHIER.	LIABILITIES. (In Thousands of Dollars)					RESOURCES.					PRINCIPAL CORRESPONDENTS.	
						Capital	Surplus	Und. Prof. and or Reserves	Deposits	Other Liabilities	Totals	Cash, Ex. & Due from Bks	U.S. Gov. Securities	Other Securities	Loans & Discounts		Other Resources
<b>Kell</b> .....187 8 Marlon N16 Kenney.....485 7 DeWitt I 14	State Bank of Kell Jun'37Stmt 70-1799 Farmers State Bank Jun'37Stmt 70-1032▲d@t\$'90	D. E. Peace	E. E. Kell	R. E. McNeilly	Hazel Mills	\$ 15	\$ 3		\$ 63		\$ 81	\$ 21	\$ 1	\$ 1	\$ 44	\$ 14	Cont. Ill. N. Bk. & Tr. Co., Chi.; 1st N., St. L. Co., Ill. N. Bk. & Tr. Co. and Northern Tr. Co., N. Bk. of Decatur, Decatur.
<b>Kent</b> .....400 7 Stephenson A11	State Bank of Kent. Adt\$'23 Jun'37Stmt 70-2064	W. E. Schlafer	G. L. Ditzler	B. S. Kelster		30	5	12	245		292	72	32	72	103	13	Northern Tr. Co., Chi.; State Bank of Freeport, Freeport.
<b>Kewanee</b> .....17,093 7 Henry E10	Peoples State Savings Bank ◆ 70-248 ▲d@t\$'28 Jun'37Stmt	C. D. Terry	J. H. Andrews J. N. Gamble	C. S. Eastman	F. M. Rogers C. W. Peterson	100	100	44	3,750		3,994	949	2,430	81	504	30	N. City, N. Y.; Cont. Ill. N. Bk. & Tr., Harris Tr. & Sav., and Northern Tr. Co., Chi.
<b>Keyesport</b> .....434 8 Clinton M14 Kinderhook.....318 8 Pike J5 Kinmundy.....813 8 Marlon M16	State Bank of Keyesport Jun'37Stmt 70-1391 Adt\$'13 Kinderhook State Bank Jun'37Stmt 70-1953 ▲@t\$'18 First National Bank Jun'37Stmt 70-868 ▲d@t\$'02	W. E. Miller	Robert Burnside	G. W. Gam	Lorena Durham	25	5	4	101		135	25		5	100	5	N. Stk. Yds. N., N. Stk. Yds.
<b>Kirkland</b> .....526 7 DeKalb B16	State Bank of Kirkland Jun'37Stmt 70-1397 d@t\$'12	G. W. Ault	Chas. Turner	A. L. Nelson	A. M. Klick	50	57	2	657		766	551	46	49	108	12	Cont. Han. Bk. & Tr. Co., N. Y.; Cont. Ill. N. Bk. & Tr. Co., Chi.
<b>Knoxville</b> .....1867 7 Knox F10	Farmers National Bank Jun'37Stmt 70-675 AdB@t\$'85	W. W. McBride, Ch. of Bd. and Pres.	Harley M. Butt	H. G. Etnire, Cash., Sec., and Tr. Off.	R. H. Cronoble, A. C. and A. Tr. Off. L. R. Philblad Mildred Wright	50	20	28	924		1,032	260	410	194	150	18	Cont. Ill. N. Bk. & Tr. Co., Chi.; Com'l Mer. N. Bk. & Tr., Peoria.
<b>Lacon</b> .....1548 7 Marshall E14	First National Bank Jun'37Stmt 70-1398 Lacon State Bank. ▲d\$'12 Jun'37Stmt 70-1757	A. W. Bradford	Elizabeth C. Specht	T. M. Hancock		50	35	25	731		841	108	331	229	161	12	Cont. Ill. N. Bk. & Tr. Co., Chi.; 1st N., Peoria.
<b>Ladd</b> .....1318 7 Bureau D14 La Grange.....10,103 7 Cook C20	Farmers & Miners Bank Jun'37Stmt 70-1899 ▲@t\$'89 The La Grange National Bk. Jun'37Stmt 70-892 ▲d@t\$'34	Wm. Lipke	Wm. F. Herlein	John Cahill	Roy M. Conway Frances Riva	25	5	40	349		410	120	10	145	135	9	Cont. Ill. N. Bk. & Tr. Co., Chi.
" " " "	<b>LA GRANGE STATE TR. &amp; SAV. BK.</b> 70-390 Adt\$'28 Jun'37Stmt	A. N. Sanquist H. B. Kilgour, Ch. of Bd.	R. G. Williams	R. G. Williams	R. M. Quick	400	50	130	2,631	70	3,281	962	489	902	517	411	N. City, N. Y.; 1st N. and Cont. Ill. N. Bk. & Tr. Co., Chi.
<b>Lake Forest</b> .....6554 7 Lake A21	<b>+ FIRST NATIONAL BANK</b> Jun'37Stmt 70-488 ▲dB@t\$'07 (Banks affiliated with Chicago Lake Villa Trust & Sav. Bank Jun'37Stmt 70-1772 Adt\$'12 State Bank of Lake Zurich 70-1898 ▲d@t\$'16 Jun'37Stmt	FRANK W. READ Special attention Please send 15c Clearing House Ass Wm. M. Weber, Ch. of Bd. and Pres. Henry Steil	PHILIP L. SPEIDEL, V. P. and Tr. Off.	WM. H. HARDING, Cash. and Sec.	adding Drafts, Cash and Time Items on and 50c for Credit Reports	200	200	117	6,278	5	6,800	1,512	3,135	1,060	834	259	Cont. Ill. N. Bk. & Tr. Co., Chi.
<b>Lake Villa</b> .....487 7 Lake A20 Lake Zurich.....368 7 Lake B19	State Bank of Lake Zurich 70-1898 ▲d@t\$'16 Jun'37Stmt	J. D. Fink	A. J. Crawford		B. J. Hooper, Sec.	25	6	2	198		231	106	7		105	13	Cont. Ill. N. Bk. & Tr. Co., Chi.
<b>Lanark</b> .....1208 7 Carroll B11	<b>EXCHANGE STATE BANK</b> Jun'37Stmt 70-808 Adt\$'13'78 National Bank of Lanark Jun'37Stmt 70-807 ▲d@t\$'34	C. H. DIMON Our Collection Please send 15c w Bill of Lading D	H. M. ROWLAND	R. D. BRAY	H. B. PUTERBAUGH	50	10	5	587	1	653	161	174	21	261	36	1st N., Drov. N., and Live Stk. N., Chi.
" " " "	John L. Morris Kenneth Seiler G. L. Zugschwerdt	John L. Morris	Kenneth Seiler	G. L. Zugschwerdt	25	10	7	442	4	513	154	87	60	202	10	Cont. Ill. N. Bk. and Tr Co., Chi.	
<b>La Salle</b> .....13,149 7 La Salle E15	<b>LA SALLE NAT'L BANK &amp; TRUST CO.</b> Jun'37Stmt 70-203 Adt\$'80	J. R. Snively O. M. Bloyer, Ch.	J. H. SHARPE A. J. WILSON, Ch.	G. F. WACKER	C. F. WACKER C. D. CHARLTON, Tr. Off.	200	150	74	3,841	10	4,275	640	415	501	2,599	120	N. City, N. Y.; 1st N., City N. Bk. & Tr., and Cont. Ill. N. Bk. & Tr., Chi.
" " " "	<b>LA SALLE STATE BANK</b> 70-204 Adt\$'94 Jun'37Stmt	J. A. Volle	STUART DUNCAN	WALTER DUNCAN	J. G. BARTLOSZEWSKI E. J. McNULTY, Tr. Off.	150 (50 Cap. Notes)	50	82	3,112		3,444	695	1,480	450	642	177	Chase N., N. Y.; Cont. Ill. N. Bk. & Tr. Co., Chi.
<b>Latham</b> .....372 7 Logan I14	State Bank of Latham Jun'37Stmt 70-1408 Adt\$'11	J. A. Volle	WALTER DUNCAN	J. G. BARTLOSZEWSKI E. J. McNULTY, Tr. Off.	J. L. SCANLON WM. F. CANNON	25	5	10	262		302	73	26	56	141	6	Cont. Ill. N. Bk. & Tr., Chi.; Millikin N., Decatur; Com'l N. Bk. & Tr., Peoria.
<b>Laura</b> .....127 7 Peoria F11	Laura State Bank Jun'37Stmt 70-1409	J. A. Elliott	H. F. Brooks	G. B. Barrett		25	2	5	251		283	114	72	4	88	5	Cont. Ill. N. Bk. & Tr. and Live Stk. N., Chi.; 1st Galesburg N. Bk. & Tr. Co., Galesburg.

Number under Name of Bank is the Transit Number given to each bank in U. S. exclusively by The Rand-McNally Bankers' Directory, under the authority of The American Bankers Ass'n.

ILLINOIS—Continued

Non-Bank Towns with Nearest Banking Point (Indexed Access.), Lawyers, Laws (Indexed) in back of this volume. For Interest Rates, Holidays, etc., see Laws.

TOWN AND COUNTY. County Seats. Fig. under town is Fed. Res. District.	MEMBERSHIP. Mem. A. B. A. *New State Priv. Mem. State B. Ass'n. [Etab. Fed. Res. Depts: T-Trust B-Bond d-Safe Deposit © Savings ▲FDIC	PRESIDENT.	VICE-PRESIDENT.	CASHIER.	ASS'T CASHIER.	LIABILITIES. (In Thousands of Dollars)					RESOURCES.					PRINCIPAL CORRESPONDENTS.	
						Capital	Surplus	Und.Prof. and or Reserves	Deposits	Other Li- abilities	Totals	Cash, Ex. & Due from Bks	U.S. Gov. Securi- ties	Other Securi- ties	Loans & Dis- counts		Other Re- sources
<b>Lawrenceville</b> 6303 8 Lawrence M22 Lebanon 1828 8 St. Clair M12 Lemont 2532 7 Cook C20	<b>FARMERS STATE BANK</b> Jun'37Stmt 70-496▲d©:†\$'09	L. G. Gee	J. S. Young, Jr.	S. R. Nigh	H. A. Seed L. S. Bobbitt	\$ 125	\$ 50	\$ 98	\$ 1,250		\$ 1,523	\$ 374	\$ 146	\$ 429	\$ 569	\$ 5	N. Y. Tr., N. Y.; Harris Tr. & Sav., Chi.; 1st N. St. L.
<b>Lebanon</b> 1828 8 St. Clair M12 Lemont 2532 7 Cook C20	<b>First National Bank</b> ▲d©:†\$'23 Jun'37Stmt 70-1411	A. O. Johnson, Ch. of Bd. and Pres.	C. E. Chamberlin	O. O. Cryder	G. W. Brichler	50	25	14	508		597	185	75	246	70	21	1st N., E. St. L.
<b>Lemont</b> 2532 7 Cook C20	<b>First National Bank</b> Jun'37Stmt 70-1979 ▲©:†\$'19	Gilbert J. Helbig	J. B. Ludwig	W. L. Buszkiewicz, V. P. and Cash.	E. W. Buszkiewicz	38	8	25	736		819	187	45	301 (Incl. U.S.) 148	262	24	Cont. Ill. N. Bk. & Tr. Co., Chi.
<b>Lena</b> 1145 7 Stephenson A12	<b>Lemont National Bank</b> Jun'37Stmt 70-1413 ▲©:†\$'20	E. W. Cauldwell G. S. Walker, Ch.	G. E. Walker Roy E. McCarthy Fred Leseman	George Hassel	W. W. Sniegowski	Pf. 12 25	5	5	302		337	92	3		87	7	
<b>Lena</b> 1145 7 Stephenson A12	<b>CITIZENS STATE BANK</b> Jun'37Stmt 70-810 ▲d©:†\$'80	J. C. Dunn	J. H. Hinds	J. H. Hinds	Florence Altenbern	50	8	41	936	\$ 7	1,042	474	121	234	193	20	Cont. Ill. N. Bk. & Tr. and Live Stk. N., Chi.
<b>Lensburg</b> 443 8 Saint Clair O12	<b>LENA STATE BANK</b> Jun'37Stmt 70-809 ▲d©:†\$'67	{ HENRY WYBOURN Over 70 years B FIFTEEN CENT CENTS for each P. J. Schaller	M. W. SCHUDT	L. W. BALDWIN	C. R. EELLS	50	10	3	359	1	423	157	4	130	112	20	Cont. Ill. N. Bk. & Tr. Co., and Northern Tr. Chi.; State Bk., Free- port.
<b>Le Roy</b> 1595 7 McLean H16	<b>State Bank of Lenzburg</b> Jun'37Stmt 70-1687▲d©:†\$'20	P. J. Schaller	G. G. Steinheimer	H. G. Winter	Elsie S. Canning	20	5	10	105		140	16	15	89	20		Mtle.-Com. Bk. & Tr. Co., St. L.; N. Stock Yds. N., N. Stock Yards.
<b>Le Roy</b> 1595 7 McLean H16	<b>State Bank of Leonore</b> Jun'37Stmt 70-1414 Ad©:†\$'21	Noah Albert	F. J. Loebach	Charles Turner		25	6		123		154	100	1		29	24	Cont. Ill. N. Bk. & Tr. Co., Chi.
<b>Lerna</b> 331 7 Coles K19	<b>First National Bank</b> ▲:†\$'01 Jun'37Stmt 70-1415	G. T. Balch	J. W. Walker	R. G. Hall		25	3	1	135		164	87	24	12	28	13	Cent. Han. Bk. & Tr. Co., N. Y.; Cont. Ill. N. Bk. & Tr. Co., Chi.
<b>Le Roy</b> 1595 7 McLean H16	<b>LERoy STATE BANK</b> Jun'37Stmt 70-688 ▲d©:†\$'24	L. A. FLEGEL	O. M. WALDEN F. E. JONES, V. P. and Sec.	M. C. GRIZZELLE, Exec. V. P. and Cash.	C. H. FLEGEL	75	15	19	960		1,069	596	15	21	389	48	1st N., Northern Tr. and Harris Tr. & Sav., Chi.; Ind. N., Indpls.; Mc Lean Co., Bloomington; Com'l Merch. N. Bk. & Tr. Peoria.
<b>Lewistown</b> 2249 7 Fulton H9	<b>FARMERS STATE BANK</b> Jun'37Stmt 70-603 ▲d©:†\$'94	{ J. T. HOLMES 15 CENTS sent to us with each 25 CENTS for each credit report	G. A. LAWS	GRESS V. GROAT	ANNA B. BAILY RUSSELL BOOZELL	50	35	7	487		579	120	78	58	277	46	Cont. Ill. N. Bk. & Tr., Drov. N. and Live Stk. N., Chi.; Com'l Merch. N. Bk. & Tr., Peoria; N. Stk. Yds. N., N. Stk. Yds., Ill.
<b>Lewistown</b> 2249 7 Fulton H9	<b>LEWISTOWN NATIONAL BANK</b> Jun'37Stmt 70-602 ▲d©:†\$'94	HOBART S. BOYD	E. G. DAVIS	H. M. BARRON		50	45	8	1,021	3	1,127	275	289	285	258	20	Cent. Han. Bk. & Tr., N. Y.; Cont. Ill. N. Bk. & Tr., and Live Stk. N., Chi.; 1st N. Peoria; Stk. Yds. N., E. St. L.
<b>Lexington</b> 1292 7 McLean G17	<b>People's Bank</b> ▲:†\$'10 Jun'37Stmt 70-707	J. J. Kemp	A. J. Woodard	Chas. Beach		30	12	36	335	1	414	241	45	28	88	12	City N. Bk. & Tr., Chi.; Peo., Bloomington.
<b>Liberty</b> 500 8 Adams I6 Libertyville 3791 7 Lake A20	<b>Farmers Bank</b> ▲d©:†\$'03 Jun'37Stmt 70-1416	G. C. Dean, Ch. of Bd. and Pres.	Julius N. Kline	J. E. Kline	E. W. Longlett	30	8	1	192		231	77	17		121	16	Northern Tr. Co., Chi.; Mtle. Tr. & Sav., Quin.
<b>Lima</b> 198 8 Adams H4	<b>First Lake County National Bank at Libertyville</b> Jun'37Stmt 70-687 ▲d©:†\$'33	G. G. Hoskins, Ch. of Bd. and Pres.	F. J. Wright	F. J. Wright		50	16	63	1,444		1,573	303	579	480	180	31	1st N. and Cont. Ill. N. Bk. & Tr. Chi.
<b>Lincoln</b> 12,855 7 Logan H13	<b>State Bank of Lima</b> Jun'37Stmt 70-1417▲d©:†\$'10	R. S. Whitefield	O. R. McNay	E. F. Jacobs	Pauline Marsh	25	5	7	133	1	171	34	1	13	103	20	N. Stk. Yds. N., N. Stk. Yds., Ill. State Quincy.
<b>Lincoln</b> 12,855 7 Logan H13	<b>FIRST NATIONAL BANK IN LINCOLN</b> 70-218 ▲d©:†\$'34 Jun'37Stmt	{ GEO. M. KNOCHEL SPECIAL ATTE Please send 15c ALL BUSINESS A. A. Ahrens	PAUL T. BEIZ, Exec. CHAS. LAUER	W. H. BERGER	GEO. W. OHMES	100	50	29	2,090		2,269	429	586	682	530	42	Fifth Ave., N. Y.; Live Stk. N. and 1st N., Chi.; 1st N., St. L.
<b>Litchfield</b> 6612 8 Montgomery L12	<b>Lincoln State Bank</b> Jun'37Stmt 70-217 ▲d©:†\$'04	A. A. Ahrens	Carl Schweikert	Albert Schweikert		100	50	63	1,900	2	2,115	469	600	500	480	66	1st N., N. Y.; Harris Tr. & Sav., Chi.; Mtle.- Com. Bk. & Tr. Co., St. L.
<b>Litchfield</b> 6612 8 Montgomery L12	<b>First National Bank</b> Jun'37Stmt 70-352 ▲d©:†\$'60	J. R. Miller	G. A. Sihler	A. F. Heath	R. O. Farquhar	Pf. 60 40	19 (Incl. Und. Prof.)	1	1,066		1,186	409	16	474	240	47	N. City, N. Y.; Cont. Ill. N. Bk. & Tr. Co., Chi.; 1st N., St. L.
<b>Litchfield</b> 6612 8 Montgomery L12	<b>Litchfield Bk. &amp; Tr. Company</b> ▲ 70-353 ▲d©:†\$'03 Jun'37Stmt	E. B. Appleton, Ch. of Bd., Pres. and Tr. Off.	G. L. Settlemire	Leo C. Schalk, V. P. and Cash.	L. P. Brubaker, Sec. E. V. Nelson, A. Sec.	100	20	25	773		918	212	76	385	210	35	1st N., Chi. and St. Louis.
<b>Litchfield</b> 6612 8 Montgomery L12	<b>Litchfield National Bank</b> Jun'37Stmt 70-354 ▲d©:†\$'07	L. W. Cline, Ch. of Bd. and Pres.	C. E. Morgan M. L. Shrader	Harold Fleming, Cash. and Sec.		50	7	6	557		620	109	207	121	168	15	Cont. Ill. N. Bk. & Tr. Co., Chi.; Mtle.-Com. Bk. & Tr. Co., St. L.; N. Stk. Yds. N., N. Stk. Yds.

Number under Name of Bank is the Transit Number given to each bank in U. S. exclusively by The Band-McNally Bankers' Directory, under the authority of The American Bankers Ass'n.

ILLINOIS—Continued

Non-Bank Towns with Nearest Banking Point (Indexed Access), Lawyers, Laws (Indexed) in back of this volume. For Interest Rates, Holidays, etc., see Laws.

TOWN AND COUNTY. County Seats. Fig. under town is Fed. Res. District.	Mem. A. B. A. * Mem. State B. Ass'n. † Fed. Res. Depts. †-Trust B-Bond d-Safe Deposit © Savings ▲ FDIC	PRESIDENT.	VICE-PRESIDENT.	CASHIER.	ASS'T CASHIER.	LIABILITIES. (In Thousands of Dollars)					RESOURCES.					PRINCIPAL CORRESPONDENTS.	
						Capital	Surplus	Und.Prof. and or Reserves	Deposits	Other Lia- bilities	Totals	Cash, Ex. & Due from Bks	U.S. Gov. Secur- ities	Other Secur- ities	Loans & Dis- counts		Other Re- sources
Little York 314 7 Warren E 7	First State Bank ▲ @ † \$ 16 Jun '37 Stmt 70-1419	W. B. Weir	H. L. Martin	R. L. Brownlee	R. M. Whiteman	\$ 40	\$ 4	\$ 8	\$ 187		\$ 239	\$ 99	\$ 29	\$ 23	\$ 78	\$ 10	Cont. Ill. N. Bk. & Tr. Co., Chi.
Lockport 3383 7 Will D19	First National Bank ▲ d @ † * 07 Jun '37 Stmt 70-1420	A. P. Dailey	Phillip Yost	L. D. Smith	Leo P. Ward	25 Pf. 25	40	15	1,663	\$ 3	1,771	501	462	339	460	9	Chase N. N. Y.; Cont. Ill. N. Bk. & Tr. Co., Chi.
Longview 291 7 Cham'n I 20	Longview State Bank ▲ d † \$ 21 Jun '37 Stmt 70-1425	M. H. Keefe		D. A. Smith	J. V. Keefe	20	6	8	209		243	132			105	6	Cont. Ill. N. Bk. & Tr. Co., Chi.; 1st N., Tuscola.
Lostant 413 7 LaSalle E15	Farmers State Bank 70-1428 ▲ d @ † \$ 14 Jun '37 Stmt	M. B. Whitney	Charles A. Whitney	A. J. Kennell	Bertha Taylor Bernice Whitney	35	15	44	593		687	182	174	160	164	7	Cont. Ill. N. Bk. & Tr. Co., 1st N., and North- ern Tr. Co., Chi.
Louisville 803 8 Clay M18	Clay County State Bank Jun '37 Stmt 70-998 ▲ d † \$ 05	J. V. Dillman	D. W. Dillman	James W. Cogswell D. W. Dillman, Sec.	L. E. Ikemire Anna McNelly	50	10	23	529		612	268	59	84	184	17	Cont. Ill. N. Bk. & Tr. Co., Chi.; N. Stk. Yds. N., N. Stk. Yds.; Mfle.- Com. Bk. & Tr. Co., St. L.
Lovington 1121 7 Moultrie J17	Hardware State Bk. ▲ d @ † \$ 85 Jun '37 Stmt 70-866	L. G. Hostetler	Dennis Houlihan	E. W. Boyd		50	2	2	171		225	70	29	3	94	29	Millikin N., Decatur; 1st N., Chi.
Mackinaw 760 7 Tazewell G13	First National Bank Jun '37 Stmt 70-965 ▲ d @ † 07	G. C. Helm	C. G. Sparks	Wm. T. Elliff	Deane Elliff Ruby M. Sparks	50	39	13	519	4	625	188	212	125	93	7	Cont. Ill. N. Bk. & Tr., Chi.; 1st N., Peoria.
Macomb 8509 7 McDonough G7	*Citizens State Bank Jun '37 Stmt 70-363 ▲ d @ † \$ 90	E. T. Walker Mrs. J. Binnie, Ch.	Laurence Fisher	E. O. Wolfe	J. B. Wolfe	100	8	24	765		897	256	234	117	259	31	N. City, N. Y.; Cont. Ill. N. Bk. & Tr., Chi.; Com'l Merch. N. Bk. & Tr., Peoria.
*UNION NATIONAL BANK 70-362 ▲ d @ † \$ 71 Jun '37 Stmt		J. W. Bailey	L. F. Gumbart E. Y. McLean	A. E. Bailey	L. Ray Murphy Harold Noel J. H. Gloyd	130	95	40	2,144		2,409	650	393	387	944	35	Chase N., N. Y.; Har- ris Tr. & Sav., Chi.; Mfle.-Com. Bk. & Tr. Co., St. L.
		Oldest and Largest Bank in the County. Special attention given Bill of Lading Drafts, Cash and Time Items. Please send 15c with each sight draft for presentation and 25c for Credit Rep															
Madison 7661 8 Madison M10	Macomb Clearing House (Members indicated a *) First National Bank in Mad- ison 70-404 ▲ d @ † \$ 34 Jun '37 Stmt	Elmer T. Walker, Ch.	J. E. Lee	Albert E. Bailey, Sec.	Louis B. Reilly	(See pa- ges 64- 32 Pf. 18)	64	65-66 f Cities, 16	or Num States, 725	ber of etc.)	Nation 802	al, Stat 265	e and 137	Private 203	Banks, 178	Total 19	Chem. Bk. & Tr. Co., N. Y.; 1st N., St. L.
Malden 284 7 Bureau D13	Farmers & Traders State Bk. Jun '37 Stmt 70-1434 ▲ d @ † \$ 10	Chas. Myers	J. A. Scopelite J. E. Husser	A. L. McRoberts	F. J. Piper	25	3	9	315		352	105	120	55	64	8	Cont. Ill. N. Bk. & Tr. & Drov. N., Chi.; Citiz. 1st N., Princeton.
Malta 383 7 De Kalb B16	First National Bank Jun '37 Stmt 70-1435 ▲ d @ † \$ 01	A. U. Dodge	R. S. Delbridge	G. E. Bartlett	G. R. Butler	25	25	7	662	2	721	246	80	335	53	7	Cont. Ill. N. Bk. & Tr. Co. and Live Stk. N., Chi.
Manhattan 628 7 Will D 21	First National Bank Jun '37 Stmt 70-1077 ▲ d @ † \$ 07	James McGrath	Henry Eberhart	C. O. Henry	C. R. Barr	40	12	3	574		629	146		329	130	24	Cont. Ill. N. Bk. & Tr. Co., Chi.; 1st N., Joliet.
Manite 711 7 Mason G11	Peoples State Bank ▲ * † \$ 05 Jun '37 Stmt 70-1437	E. E. Ethell	Fred Rankin	R. L. Mahr	W. S. Maloney	25	50	28	525		628	216	131		273	8	Cont. Ill. N. Bk. & Tr. Co., Chi.; Herget N., Pekin; Com'l. Merch. N. Bk. & Tr., Peoria.
Manlius 299 7 Bureau D12	First National Bank ▲ @ † * 02 Jun '37 Stmt 70-1121	Wm. Hartz	G. J. Schuneman Geo. Krebs	F. C. Schuneman, Cash. and Sec.	Fred M. Schmidt	25	25	11	605		666	214	61	130	251	10	1st N., Chi.; Cent. N., Peoria.
Mansfield 681 7 Platt H17	Peoples State Bank Jun '37 Stmt 70-992 ▲ d @ † \$ 10	George Howe	Clayton Howe	L. H. Wessler	Duane Ross Clayton Howe	25	23	14	360		422	160	96	64	98	4	Cont. Ill. N. Bk. & Tr., Chi.; Peo., Bloom- ington.
Maple Park 389 7 Kane C17	First State Bank ▲ d @ † \$ 03 Jun '37 Stmt 70-1438	Mary Hamsmith	A. T. Ahlin	C. G. Campbell, Cash. and Sec.	F. W. Emberson	25	10	5	394		434	231	63	22	112	6	Cont. Ill. N. Bk. & Tr. Co. and Live Stk. N., Chi.
Maquon 328 7 Knox F10	Maquon State Bank ▲ d @ † \$ 03 Jun '37 Stmt 70-1064	D. H. Hartsok	W. L. McGirr	Roy Bowman	D. L. Gray	30	30	26	456		542	328	78	74	60	2	Northern Tr., Chi.; 1st Galesburg N. Bk. & Tr., Galesburg; Com'l. Merch. N. Bk. & Tr., Peoria.
Marengo 1948 7 McHenry B17	Marengo State Bank Jun '37 Stmt 70-657 ▲ d @ † \$ 30	F. H. Dunker, Ch. of Bd. and Pres.	Chas. C. Higbee	L. W. Ackman, Cash. and Sec.	Frieda C. Zerbel	25 (15 Cap.	25 Notes)	12	664		741	110	229	198	188	16	1st N., Chi.
Marine 537 8 Madison M12	First National Bank ▲ d @ † * 14 Jun '37 Stmt 70-1852	O. H. Gehrs	George Wentz	Herbert Gehrs	Harry H. Turner	50 Pf. 10	17	18	661		756	92	115	397	126	26	Cont. Ill. N. Bk. & Tr., Chi.; 1st N., St. L.; N. Stk. Yds. N., N. Stk. Yds.



Number under Name of Bank is the Transit Number given to each bank in U. S. exclusively by The Rand-McNally Bankers' Directory, under the authority of The American Bankers Ass'n.

ILLINOIS—Continued

Non-Bank Towns with Nearest Banking Point (Indexed Access.), Lawyers, Laws (Indexed) in back of this volume. For Interest Rates, Holidays, etc., see Laws.

TOWN AND COUNTY. County Seats. Fig. under town is Fed. Res. District.	Mem. A. B. A. New State Priv. Mem. State B. Ass'n. [Estab. Fed. Res. Depts.: Trust B-Bond d-Safe Deposit Savings AFDIC	PRESIDENT.	VICE-PRESIDENT.	CASHIER.	ASS'T CASHIER.	LIABILITIES. (In Thousands of Dollars)					RESOURCES.					PRINCIPAL CORRESPONDENTS.	
						Capital	Surplus	Und.Prof. and Reserves	Deposits	Other Liabilities	Totals	Cash, Ex. & Due from Bks	U.S. Gov. Securi- ties	Other Securi- ties	Loans & Dis- counts		Other Re- sources
Marissa 1630 8 St. Clair O12	<b>FIRST NATIONAL BANK</b> Jun'37Stmt 70-646 AdB@*1'03	H. E. HAMILTON	C. M. ECKERT	L. W. CHURCH	Specialty and remitted on day of payment.	\$ 25	\$ 17	\$ 13	\$ 438		\$ 493	\$ 75	\$ 105	\$ 169	\$ 115	\$ 29	Mnfrs. Tr., N.Y.; 1st N., St. L., Mo.
" " "	State Bank of Marissa Jun'37Stmt 70-647 Ad@*1'03	Andrew Brown, Ch. of Bd. and Pres.	C. L. Glenn	D. R. Campbell	John C. Albert	40	9	7	250		306	51	53	74	96	32	Gty. Tr., N. Y.; N. Stk. Yds. N., N. Stk. Yds.
Marshall 2368 7 Clark K21	<b>DULANEY NATIONAL BANK</b> Jun'37Stmt 70-559 A*7'29	H. B. Dulaney	J. R. Burnett	W. D. Burnett	R. L. Hunt	100	57	42	1,100	\$ 3	1,302	388	349	312	213	40	Cent. Han. Bk. & Tr. Co., N. Y.; 1st N., Chi.; Ind. N., Indpls.
" " "	Marshall State Bank Jun'37Stmt 70-560 Ad@*1'05	R. A. Mitchell	W. E. Morris W. S. Spotts, Inactive	W. E. Morris	Helen Norton	60	15	15	447		537	145	121	72	186	13	Cent. Han. Bk. & Tr., N. Y.; Northern Tr. and Cont. Ill. N. Bk. & Tr., Chi.; Mtle.-Com. Bk. & Tr., St. L.
Martinsville 1206 7 Clark K21	Martinsville State Bank Jun'37Stmt 70-730 Ad@*1'06	Guy M. Mauk C. W. Wells, Ch.	D. E. Kelley	Roy C. Hammond	Reba Cooper	50	10	6	351		417	102	55	78	156	26	Chase N., N. Y.; 1st N., Chi. and St. L.; Terre Haute 1st N., Terre Haute.
Mascoutah 2311 8 St. Clair N12	Bank of Mascoutah Jun'37Stmt 70-2072 Ad@*1'23	Philip H. Postel	Edmund C. Kammann	Allan J. Postel	Urban S. Postel	100	20	50	824		994	180	153	309	306	46	Chase N., N. Y.; 1st N., Chi.; 1st N., St. L.
" " "	First National Bank in Mascoutah...70-1441 AdB@*1'92	L. J. Scheve	J. D. Mollman	Edna E. Richter	H. A. Bene	50	10	10	731		801	335	111	229	108	18	Cent. Han. Bk. & Tr. Co., N. Y.; N. Stk. Yds. N., N. Stk. Yds.
Mason City 1941 7 Mason H11	Central Illinois State Bank Jun'37Stmt 70-672 Ad@*1'03	James Peters	J. H. Dearborn	F. W. Buehrig	O. B. Theobald	50	10	20	715		795	157	375	5	257	1	Northern Tr. and Cont. Ill. N. Bk. & Tr. Co., Chi.; Com'l Merch. N., Peoria.
Matteson 736 7 Cook D21	First State Bank...Ad@*1'04	Geo. Von Berge	Geo. R. Fortmiller, V. Pres. and Sec.	Joseph G. Hauck		25	6	3	143		177	66	61	4	24	22	1st N., Chi.
Mattoon 14,631 7 Coles K19	Central Illinois Trust & Savings Bank...AdB@*1'10	J. F. Brewster	W. C. Shy	W. C. Shy	L. R. Bowman	100	20	21	863	1	1,005	255	273	211	258	8	Gty. Tr. Co., N. Y.; Cont. Ill. N. Bk. & Tr. Co., Chi.
" " "	<b>NAT'L BK. OF MATTOON</b> Jun'37Stmt 70-207 Ad@*1'11	W. H. Ownby, Ch. of Bd. and Pres.	FRED GRANT, V. P. and Tr. Off.	J. STANLEY WEIS, Cash. and A. Tr. Off.	F. A. HOAG, C. H. HOOTS, M. F. BERNEND E. W. VOLLMER	150	127	54	3,033		3,364	1,470	1,083	157	591	63	Cent. Han. Bk. & Tr. Co., N. Y.; Northern Tr. Co., Chi.; 1st N., St. L.
McHenry 1354 7 McHenry A18	West McHenry State Bank Jun'37Stmt 70-1660 AdB@*1'06	Simon Stoffel Wm. M. Carroll, Ch.	C. J. Reihansperger	Gerald J. Carey	Robert L. Weber	50	50	15	784	10	909	209	209	189	290	12	Northern Tr., Am. N. Bk. & Tr. and 1st N., Chi.
McLean 676 7 McLean H15	McLean State Bank & Trust Co. 70-1448 Ad@*1'06	Frank W. Aldrich	H. M. Palmer J. W. Baker	Wesley Wilcox		50	16	15	355		436	167	50	52	161	6	N. Y. Tr., N. Y.; Cont. Ill. N. Bk. & Tr., Chi.; Peoples, Bloomington.
McLeansboro 2162 8 Hamilton O18	Peoples National Bank Jun'37Stmt 70-680 Ad@*1'06	G. W. Hogan, Jr.	O. H. Hyatt	H. E. Gibbs	Winnie Garrison	40	40	(With Surp.)	714		794	390	148	6	212	38	Mtle.-Com. Bk. & Tr. Co. and Miss. Val. Tr., St. L.; Old N., Evansville, Ind.
McNabb 150 7 Putnam E15	Farmers State Bank Jun'37Stmt 70-1449 Ad@*1'13	B. G. Hoyle	F. E. Powell	Leon Clausen		30	6	5	406		447	88	114	72	165	8	Cont. Ill. N. Bk. & Tr. Co. and Drov. N., Chi.
Medora 367 8 Macoupin L10	Farmers State Bank Jun'37Stmt 70-1766 Ad@*1'12	F. E. Whitfield		T. T. Eddleman	G. R. Dodge	25	10	12	110	1	158	21	48	28	56	5	N. Stk. Yds. N., N. Stk. Yds.
Melvin 499 7 Ford G18	Commercial State Bank Jun'37Stmt 70-1454 AdB@*1'20	W. C. Iehl	L. C. Arends H. G. Arends	L. E. McKittrick	Karl D. Arends	50	3	11	451		520	73	129	165	130	23	Cont. Ill. N. Bk. & Tr. Co. and Northern Tr. Co., Chi.
Mendon 530 8 Adams I5	Mendon State Bank Ad@*1'14 Jun'37Stmt 70-1455	F. H. Strickler	Geo. Tenvorde, Jr.	L. W. Myers	Mary C. Bray	50	10	6	152		218	37	18	28	111	24	Northern Tr., Chi.; Mtle. Tr. & Sav. and Ill. State, Quincy; N. Stk. Yds. N., N. Stk. Yds.
Mendota 4008 7 LaSalle D15	National Bank of Mendota Jun'37Stmt 70-2139 Ad@*1'32	D. L. Barnett	J. L. Zolper	C. W. Jacob	F. J. Reichardt	62	50	44	2,709		2,865	972	830	681	365	17	Chase N., N. Y.; Cont. Ill. N. Bk. & Tr., Live Stk. N., and Drov. N., Chi.
Meredosia 820 8 Morgan I 8	Farmers & Traders State Bank 70-880 A*1'87	W. F. Roegge, Ch. of Bd. and Pres.	L. E. Hinnens	C. A. Kersmeyer	M. M. Cody	30	6	3	249		288	86	89		102	11	Chase N., N. Y.; 1st N., Chi.; N. Stk. Yds. N., N. Stk. Yds.
Metamora 707 7 Woodford F18	Metamora State Bank Jun'37Stmt 70-1456 Ad@*1'85	S. M. Snyder, Ch. of Bd. and Pres.	J. C. Snyder	J. C. Snyder	L. M. Belsly Clara Scott Lois Snyder	50	11	20	465		546	274	93	14	157	8	Cont. Ill. N. Bk. & Tr. Co., Chi.; 1st N., Peoria.

Number under Name of Bank is the Transit Number given to each bank in U. S. exclusively by The Rand-McNally Bankers' Directory, under the authority of The American Bankers Ass'n.

ILLINOIS—Continued

Non-Bank Towns with Nearest Banking Point (Indexed Access.), Lawyers, Laws (indexed) in back of this volume. For Interest Rates, Holidays, etc., see Laws.

TOWN AND COUNTY. County Seats. Fig. under town is Fed. Res. District.	Mem. A. B. A. New State Priv. Mem. State B. Ass'n. (Estab. Fed. Res. Depts. Trust-Bond d-Safe Deposit Savings FDIC	PRESIDENT.	VICE-PRESIDENT.	CASHIER.	ASS'T CASHIER.	LIABILITIES. (In Thousands of Dollars)					RESOURCES.					PRINCIPAL CORRESPONDENTS.	
						Capital	Surplus	Und.Prof and or Reserves	Deposits	Other Li- abilities	Totals	Cash, Ex. & Due from Bks	U.S. Gov. Securi- ties	Other Securi- ties	Loans & Dis- counts		Other Re- sources
Metropolis... 5573 8 Massac R17	CITY NATIONAL BANK Jun'37Stmt 70-428 Ad@*07	L. G. Simmons	Ike Mizell	Lindell W. Sturgis	Raymond Wehrmeyer	\$ 50	\$ 70	\$ 23	\$ 789	\$ 2	\$ 934	\$ 190	\$ 90	\$ 262	\$ 361	\$ 31	Cont. Ill. N. Bk. & Tr. Co., Chi.; 1st N., St. L.; Peo. N., Paducah.
" " "	First National Bank Jun'37Stmt 70-426 Ad@*84	Geo. Arensman H. J. Humma, Ch. of Bd.	J. B. Flanagan	L. L. Helm	P. D. Arensman	60	50	3	528	20	661	108	98	178	231	46	Chase N., N. Y.; 1st N., Chi.; Mtle.-Com. Bk. & Tr. Co., St. L.
" " "	National State Bank Jun'37Stmt 70-427 Ad@*95	N. J. Korte	J. W. Elliott	Louis H. Bremer	Dorothy Pansing	50	50	6	675	-----	781	220	55	150	356	-----	
Middletown... 507 7 Logan H2	Middletown State Bank Jun'37Stmt 70-1923 Ad@*17	H. C. Johnson, Ch. of Bd. and Pres.	Clarence Drake	E. W. Bloomquist	L. A. Spence	35	3	9	159	-----	206	42	75	28	57	4	Cont. Ill. N. Bk. & Tr., Chi.; Com'l Merch. N. Bk. & Tr., Peoria.
Milford... 1442 7 Iroquois G21	CITIZENS STATE BANK Jun'37Stmt 70-769 Ad@*07	A. M. Jones	I. M. Goldstein	WARREN DAVIS	PRISCILLA JONES	50	25	7	853	-----	935	582	56	38	255	4	Cont. Ill. N. Bk. & Tr. Co. and Drov. N., Chi.
Milbrook... 100 7 Kendall D17	Farmers State Bank @*121 Jun'37Stmt 70-1460	J. D. Hollenback	Clarence M. Fees	Ralph R. Wittie	Mildred Hollenback	15	5	4	173	-----	197	36	57	28	75	1	1st N., Chi.
Millstadt... 1014 8 St Clair N10	First National Bank Jun'37Stmt 70-1463 Ad@*03	W. N. Baltz	Wm. Albert	G. F. Baltz, V. P., Cash. and Tr. Off.	Etta Diesel Merton W. Baltz	60	25	29	870	15	1,014	96	41	429	369	79	1st N., St. L. and E. St. L.
Milton... 332 8 Pike J7	Farmers State Bank Jun'37Stmt 70-1465 Ad@*21	Artie B. Doss	M. D. McLaren	M. B. Hoover	Virginia Stanton	15	15	2	85	-----	117	30	29	-----	57	1	N. Stock Yds. N., N. Stock Yds.
Minier... 726 7 Tazewell H13	Farmers State Bank @*180 Jun'37Stmt 70-982	N. R. Peine, Ch. of Bd. and Pres.	O. H. Ogden	P. E. Murphy	Emma L. Peine	50	10	7	406	-----	473	215	136	39	80	3	Cont. Ill. N. Bk. & Tr. Co., Chi.; Cent. N. Bk. & Tr. Co., Peoria.
Minonk... 1910 7 Woodford F15	Minonk State Bank @*38'09 Jun'37Stmt 70-642	J. C. Danforth	F. J. Simater	M. H. McKee	F. C. Tucker J. M. Louis	100	40	61	1,140	-----	1,341	457	482	147	240	15	N. City, N. Y.; 1st N. and Cont. Ill. N. Bk. & Tr. Co., Chi.
Minooka... 346 7 Grundy D18	Farmers First National Bk. Jun'37Stmt 70-1099 Ad@*1'03	E. W. Matteson	M. K. Wix	W. F. Dirst	Audrey A. Bell	25	17	(With Surp)	315	-----	357	119	62	-----	168	8	City N. Bk. & Tr. Co., Chi.; 1st N., Joliet.
Modesto... 246 8 Macoupin K11	Bank of Modesto... 11'92 Jun'37Stmt 70-1467	James M. Gibbs, Ch. of Bd. and Pres.	Ed. Walkington	C. M. White	-----	25	2	2	273	-----	302	156	23	-----	114	9	N. Stk. Yds. N., N. Stk. Yds.; Mtle.-Com. Bk. & Tr. Co., St. L.; Ill. N., Springfield.
Mokena... 562 7 Will D20	Mokena State Bank Ad@*31'09 Jun'37Stmt 70-1468	Rose Moriarty	Edw. Martie	O. A. Bartels G. C. Volck, Sec.	E. J. Cooper	25	5	16	233	-----	279	91	49	32	100	7	Cont. Ill. N. Bk. & Tr. Co., Chi.; 1st N., Joliet.
Moline... 32,236 7 Rock Island D8	MOLINE NATIONAL BANK Jun'37Stmt 70-2140 Ad@*1'33	H. E. Otto	B. F. Peek B. H. Wood	C. L. Wind, Cash. and Sec. J. De Bisschop, Tr. Off.	C. J. Klingebiel O. E. Bold R. E. Neuhaus	200	150	95	8,126	45	8,616	2,621	4,399	929	442	225	Chase N., N. Y.; Cont. Ill. N. Bk. & Tr. and City N. Bk. & Tr., Chi.
" " "	MOLINE STATE TR. & SAV. BK. Jun'37Stmt 70-125 Ad@*1'59	FRED W. ALLEN, Ch. of Bd. and Pres.	H. E. GODEHN	J. E. SHEARER	THEO. L. TOLINE, A. C. and Tr. Off. GEORGE W. SWANSON, A. Tr. Off.	500	100	345	4,480	-----	5,425	1,814	1,536	604	1,208	263	Chase N., N. City and Gty. Tr. Co., N. Y.; 1st N., Cont. Ill. N. Bk. & Tr. Co., Nor- thern Tr. Co., and Harris Tr. & Sav., Chi.
<b>COMPLETE BANKING FACILITIES Prompt attention given collections</b>																	
Momence... 2236 7 Kankakee E22	Parish Bank & Trust Co. Jun'37Stmt 70-1856 Ad@*1'32	W. W. Parish	W. J. Parish	Anthony Parish V. A. Parish, Sec.	Harry L. Heninger	50	12	30	542	1	635	147	83	136	259	10	Drov. N. and 1st N., Chi.
Monmouth... 8666 7 Warren F8	Monmouth Tr. & Sav. Bank Jun'37Stmt 70-253 Ad@*1'05	F. C. Winters	Clyde E. Duke Lorenzo T. Hall	H. U. Scott M. I. McQuiston, Sec.	Bert Cowick E. E. Pollard	125	25	42	1,597	-----	1,789	655	-----	811 (Incl. U.S.)	277	46	Chem. Bk. & Tr. Co., N. Y.; Cont. Ill. N. Bk. & Tr. Co., Chi.
" " "	National Bank of Monmouth Jun'37Stmt 70-260 Ad@*1'90	J. A. Tubbs	F. A. Martin	J. E. Zimmer	L. F. Boyer H. W. Tubbs	200	200	29	3,929	-----	4,358	861	2,022	1,079	371	25	Chase N., N. Y.; Cont. Ill. N. Bk. & Tr. Co. and Northern Tr. Co., Chi.
" " "	Second National Bank Jun'37Stmt 70-261 Ad@*1'74	E. O. Hardin	J. S. Brown	D. B. Hardin	N. E. Johnson A. H. Cable	75	150	78	2,410	-----	2,713	884	979	394	396	60	Gty. Tr. Co., N. Y.; City N. Bk. & Tr., Live Stk. N. and 1st N., Chi.
Monticello... 2378 7 Piatt I18	Illinois Joint Stock Land Bank... 10 Mar'37Stmt 70-2070	G. R. Trenchard	J. D. Leiper	Joseph Phelan, Tr. J. W. Ayre, Exec. Mgr.	W. A. Steel, A. Sec. W. R. Fisher, A. Sec.	309	-----	-----	1,777 (Farm Ln. Bd. s.)	518	2,604	31	-----	-----	1,507	1,066	Cent. Han. Bk. & Tr., N. Y.; 1st N., Chi.; N. Bk. Monticello, Monticello.
" " "	National Bank of Monticello Jun'37Stmt 70-2143 Ad@*1'33	W. B. Porterfield, Pres. and A. Tr. Off.	William McDavitt	Herbert Mohler, Cash. and Tr. Off.	-----	50	35	5	1,311	-----	1,401	566	213	275	322	25	Chase N., N. Y.; 1st N., Chi.; Mtle.-Com. Bk. & Tr., St. L.

Number under Name of Bank is the Transit Number given to each bank in U. S. exclusively by The Rand-McNally Bankers' Directory, under the authority of The American Bankers Ass'n.

ILLINOIS—Continued

Non-Bank Towns with Nearest Banking Point (In Indexed Accos.), Lawyers, Laws (Indexed) in back of this volume. For Interest Rates, Holidays, etc., see Laws.

TOWN AND COUNTY. County Seats. Fig. under town is Fed. Reserve District.	Mem. A. B. A. New State Priv. Mem. State B. Ass'n. [Etab. Fed. Res. Depts. T-Trust B-Bond D-Safe Deposit. S-Savings A-FDIC	PRESIDENT.	VICE-PRESIDENT.	CASHIER.	Ass'T CASHIER.	LIABILITIES. (In Thousands of Dollars)						RESOURCES.				PRINCIPAL CORRESPONDENTS.	
						Capital	Surplus	Und. Prof. and or Reserves	Deposits	Other Liabilities	Totals	Cash, Ex. & Due from Bks	U.S. Gov. Securities	Other Securities	Loans & Discounts		Other Resources
Montrose 309 8 Effingham L18	Crews State Bank & Trust Company 70-1472. Ad @ \$02 Jun'37Stmt (See Chicago)	David B. Crews	Frankie Crews	James M. Crews	Frances Crews W. E. Kibler	\$ 25	\$ 5	\$ 14	\$ 175		\$ 219	\$ 29	\$ 1	\$ 45	\$ 141	\$ 3	N. Stock Yds. N., N. Stock Yds.
Morgan Park 7 Cook C21	First National Bank 70-430 Ad @ \$170 Jun'37Stmt	D. M. Rives	Palmer A. Tesdal	Douglas A. Hynds	H. B. Wagner	Pf. 78	21	14	1,528		1,663	592	577	132	329	33	Chase N., N. Y.; Cont. Ill. N. Bk. & Tr. Co., Chl.
Morris 5568 7 Grundy E18	<b>THE GRUNDY COUNTY NATIONAL BANK</b> Jun'37Stmt 70-429 Ad @ \$170	P. C. MATTESON F. W. GERHARD Ch. of Bd.	MABEL G. GOOLD W. G. PENN	A. W. BUCK	F. C. FERGUSON B. C. HOLDERMAN	Pf. 100	55	30	1,981		2,241	592	829	482	260	78	Mnfrs. Tr. Co., N. Y.; 1st N. and Cont. Ill. N. Bk. & Tr. Co., Chl.
Morrison 3067 7 Whiteside C11	<b>SMITH TRUST &amp; SAVINGS BANK</b> 70-590 Ad @ \$178 Jun'37Stmt	E. A. SMITH R. M. WYLLER Exec. V. P.	F. O. JAMISON	M. L. RITCHIE		100	50	56	1,693		1,899	899	324	163	447	66	Guaranty Tr. Co., N. Y.; 1st N., Chl.
Morrisonville 968 7 Christian K13	First State Bank of Morrisonville 70-1919 Ad @ \$130 Jun'37Stmt	G. M. Seaton	F. J. Colbrook Edward Diller	P. A. Lewis	Rosella White	25 (9	4 Cap.	7 Notes)	278		323	87	80	12	109	35	Live Stk. N., Chl.; N. Stk. Yds. N., N. Stk. Yds.; Milliken N., Decatur.
Morton 1501 7 Tazewell G13	Morton State Bank 70-1473 Ad @ \$188 Jun'37Stmt	Fred Reuling	H. G. Dodds	F. W. Reuling	O. T. Getz A. B. Hoettchen	50	20	22	900		992	260	130	118	467	17	Cont. Ill. N. Bk. & Tr. and Harris Tr., Chl.; Cent. N. Bk. & Tr., Peoria; Mtle. Com. Bk. & Tr., St. L.
Mound City 2548 8 Pulaski R15	First State Bank Ad @ \$189 Jun'37Stmt 70-520	M. F. Browner	F. J. Kuny	Geo. A. Tharp	Dan O'Sullivan, Jr.	25	5	7	154		191	31	24	73	45	18	City N. Bk. & Tr., Chl.; 1st N., St. L.; 1st Bk. & Tr., Cairo.
Mounds 2129 8 Pulaski R15	First State Bank Ad @ \$106 Jun'37Stmt 70-1474	O. T. Hudson	L. H. Frizzell	H. O. Moore	H. H. Melton Agnes M. Alexander	50	30	6	624		710	130	80	186	296	18	Cont. Ill. N. Bk. & Tr. Co., Chl.; 1st Bk. & Tr., Cairo.
Mt. Auburn 380 7 Christian J15	First National Bank Ad @ \$111 Jun'37Stmt 70-1071	F. B. Mulberry Ch. of Bd. and Pres.	Frank Long	Maurice Smith		40	12	3	260		315	116	16	2	176	5	Millikin N., Decatur; Springfield Marine, Springfield.
Mount Carmel 8 Wabash N21 7132	Security Bank of Mount Carmel 70-326 Ad @ \$36 Jun'37Stmt	L. F. Henneberger	C. G. Campbell	J. E. Williams	W. E. Walker Beulah G. Sites	50	10	7	545		612	268	112	29	183	20	N. Stk. Yds. N., N. Stk. Yds.; Mutual Bk. & Tr. Co., St. L.
Mount Carroll 7 Carroll B11 1775	Mount Carroll National Bk. 70-2144 Ad @ \$134 Jun'37Stmt	Fred J. Rhodes	G. V. Weir, Exec.	F. E. Weidman		Pf. 25	12	12	964		1,038	363	308	35	229	13	Chase N., N. Y.; 1st N. and Cont. Ill. N. Bk. & Tr. Co., Chl.
Mount Erie 176 8 Wayne N19	Mt. Erie State Bank Ad @ \$112 Jun'37Stmt 70-1722 (See Chicago)	J. M. Allison	E. R. Yohe	E. R. Yohe	Erma Daubs	15	5	3	104		127	47	17	8	54	1	N. Stock Yds. N., N. Stock Yds.
Mt. Greenwood Mount Morris 1902 7 Ogle B13	Citizens State Bank 70-1475 Ad @ \$193 Jun'37Stmt	O. A. Wishard	F. J. Dean	L. C. Lundgren	M. J. Stouffer	80	10	38	797		925	368	181	67	300	9	Cont. Ill. N. Bk. & Tr., Chl.; Ill. N. Bk. & Tr., Rockford.
Mount Olive 3079 8 Macoupin L11	Mount Olive National Bank 70-1488 Ad @ \$134 Jun'37Stmt	E. W. Prange	C. A. Prange W. W. Prange	W. W. Prange	Lillie W. Prange Elda E. Prange	Pf. 29	11	15	584		660	149	172	144	184	11	Bremen Bk. & Tr. Co. and Miss. Valley Tr. Co., St. L.
Mount Prospect 7 Cook B20 1225	Mount Prospect State Bk. 70-1690 Ad @ \$126 Jun'37Stmt	Wm. Busse, Jr. Wm. Busse, Ch.	Geo. H. Gells	Carl Hammerl	Bella Grimm	50 (20		20 Cap. Notes)	693	\$ 19	802	176	140	216	205	65	1st N., Chl.
Mount Pulaski 7 Logan I14 1445	Farmers Bank Ad @ \$176 Jun'37Stmt 70-722	T. A. Scroggins	Ira Veall	G. A. Volle	H. V. Wynd E. A. Downing	100 (50	10 Cap. Notes)	12	589	5	766	204	133	27	371	31	Gty. Tr. Co., N. Y.; Cont. Ill. N. Bk. & Tr. Co., Chl.; 1st N., St. L.
" " "	First National Bank Ad @ \$188 Jun'37Stmt 70-723	Geo. Rupp	Geo. E. Schahl	B. W. Ely	J. D. Biese-meier	100	22	8	735		865	206	140	158	361		Cont. Ill. N. Bk. & Tr. Co., Chl.; Cent. N. Bk. & Tr. Co., Peoria; City N., Decatur.
Mount Sterling 8 Brown I6 1724	Brown County State Bank 70-649 Ad @ \$101 Jun'37Stmt	F. W. Aber	D. G. Gordley	C. A. Reid		50	30	21	699		800	344	134	75	229	18	Cont. Ill. N. Bk. & Tr. Co., Chl.; 1st N., St. L.
" " "	Farmers State Bank 70-1853 Ad @ \$114 Jun'37Stmt	C. F. McHatton	E. E. McCoy J. C. Sweeney	G. A. Moody V. P. and Cash.	O. P. Schneider	50	10	7	382		449	185	17	30	173	44	1st N., Chl. and St. L.; Mtle. Tr. & Sav., Quincy.

Number under Name of Bank is the Transit Number given to each bank in U. S. exclusively by The Rand-McNally Bankers' Directory, under the authority of The American Bankers Ass'n.

ILLINOIS—Continued

Non-Bank Towns with Nearest Banking Point (indexed Accs.), Lawyers, Laws (indexed) in back of this volume. For Interest Rates, Holidays, etc., see Laws.

TOWN AND COUNTY. County Seats. Fig. under town is Fed. Res. District.	Mem. A. B. A. *New State Priv. †Mem. State B. Ass'n. [Estab. ♦Fed. Res. Depts. †Trust B-Bond d-Safe Deposit ©Savings ▲FDIC	PRESIDENT.	VICE-PRESIDENT.	CASHIER.	Ass'T CASHIER.	LIABILITIES. (In Thousands of Dollars)						RESOURCES.					PRINCIPAL CORRESPONDENTS.
						Capital	Surplus	Und.Prof. and or Reserves	Deposits	Other Liabilities	Totals	Cash, Ex. & Due from Bks	U.S. Gov. Securities	Other Securities	Loans & Discounts	Other Resources	
▲Mt. Vernon 12,375 8 Jefferson N15	First National Bank Jun'37Stmt 70-275 ▲d@*†33	R. O. Kaufman	R. K. Weber G. A. Wood	Marlin Rich	H. C. Ransburgh	\$ 100	\$ 27	\$ 40	\$ 1,581	\$ 13	\$ 1,761	\$ 516	\$ 371	\$ 475	\$ 386	\$ 13	N. City, N. Y.; Harris Tr. & Sav., Chi.; 1st N., St. L.
Mount Zion...405 7 Macon J16 Moweaqua...1478 7 Shelby J16	Mount Zion State Bank Jun'37Stmt 70-1476 ▲d@*†16 Ayars State Bank Jun'37Stmt 70-1951 ▲d@*†20	D. S. McGaughy		C. E. Readhead	Addie M. Ayars	30	20	25	267		342	72	56	78	133	3	Live Stk. N., Chi.; Millikin N., Decatur.
Mulberry Grove 8 Bond L18 596 Mundelein...1011 7 Lake A20	First National Bank ▲d@*†04 Jun'37Stmt 70-1477 State Bank of Mundelein Jun'37Stmt 70-1555 ▲d@*†19	F. A. DeMoulin, Ch. of Bd. and Pres.	D. T. Brown	W. H. Baldwin	Alice Ayars	40	10	3	89		142	44	20	15	40	23	Harris Tr. & Sav., Chi.; Millikin N. and N. Bk. of Decatur, Decatur, N. Stk. Yds. N., N. Stk. Yds.
Murphyshoro 8 Jackson P14 8182	CITY NATIONAL BANK Jun'37Stmt 70-287 ▲d@*†92	HENRYQUERNHEIM	A. G. WILLI	A. B. STOELZLE	G. N. HARDY	55 Pf. 45	25	15	1,088		1,228	270	146	374	362	76	Chase N., N. Y.; Cont. Ill. N. Bk. & Tr. Co., Chi.; 1st N., St. L.
" " "	First National Bank Jun'37Stmt 70-286 ▲d@*†89	A. M. Carter	F. B. Herbert C. O. Naumer	R. J. Hodge	W. King C. Palisch	50 Pf. 25	15	22	947		1,059	184	515	88	228	44	Cent. Han. Bk. & Tr., N. Y.; 1st N., Chi.; 1st N. and Mtle.-Com. Bk. & Tr., St. L.
Naperville...5118 7 Du Page C19	THE NAPERVILLE NAT'L BANK Jun'37Stmt 70-477 ▲d@*†34	WIN G. KNOCH, Ch. of Bd. and Pres.	E. J. T. MOYER	LOUIS H. CLEMENS	M. M. SPIEGLER PAUL H. BOECKER	50	35	10	1,079	1	1,175	420	118	389	232	16	Chase N., N. Y.; Cont. Ill. N. Bk. & Tr. Co., 1st N. and Live Stk. N., Chi.
Nashville...2243 8 Washington N13	FARMERS & MERCH. NAT'L BANK Jun'37Stmt 70-627 ▲d@*†06	P. ZIEGEL	S. P. SCHROEDER	E. J. BOESCHEN	CARRIE H. LUKE O. J. FOELLER	50 Pf. 15	13	12	606		696	125	150	255	156	10	Cont. Ill. N. Bk. & Tr. Co., Chi.; Mtle.-Com. Bk. & Tr. Co., St. L.; N. Stk. Yds. N., N. Stk. Yds.
" " "	FIRST NATIONAL BANK Jun'37Stmt 70-626 ▲d@*†02	John H. Gaebe	B. B. Holston	A. G. Hartnagel	E. W. Keller C. R. Huegely A. H. Maschoff	75	55	26	1,115		1,271	292	246	552	141	40	Cent. Han. Bk. & Tr. Co., N. Y.; Cont. Ill. N. Bk. & Tr. Co., Chi. & Mtle.-Com. Bk. & Tr. Co. and 1st N., St. L.
National Stock Yards...1209 8 St. Clair M10	NATIONAL STOCK YARDS NATIONAL BANK OF NATIONAL CITY 70-1480 ▲d@*†26 Jun'37Stmt	O. J. SULLIVAN	H. W. KRAMER R. E. LAW J. W. MINTON	R. D. GARVIN	J. W. SINGER OKEY MILLER CARROLL F. BURTON	750	1,000	194	26,663	15	28,622	8,301	7,591	1,425	11,243	62	Cent. Han., Chem. Bk., and Chase N., N. Y.; 1st N., Cont. Ill. N., and Live Stk. N., Chi.; Mtle.-Com. N., 1st N., Boatmens N., and Miss. Val. Tr., St. L.; Phil. N., Phil.; N. City, Clev.; Am. N., Nash.
Nauvoo...966 7 Hancock G4	State Bank of Nauvoo Jun'37Stmt 70-864 ▲d@*†93	W. C. Bolton, Ch. of Bd. and Pres.	W. J. Singleton Alex Foggy G. E. Anton W. E. Barrett	K. J. Reinhardt	S. E. Lauther	100	25	35	455		615	99	132	174	198	12	Northern Tr. and Drov. N., Chi.; Ill. State, Quincy.
Neoga...995 7 Cumberland K18	Cumberland County Nat'l Bank Jun'37Stmt 70-846 ▲d@*†33	Frank Hackley		R. E. Strohm	J. I. Lincoln	50	10	14	288		362	80	171	60	38	13	City N. Bk. & Tr. Co., Chi.
Neponset...520 7 Bureau E12 New Athens...1269 8 St. Clair N12	Whaples & Farmers State Bk. Jun'37Stmt 70-1482 ▲d@*†19 State Bank of New Athens Jun'37Stmt 70-1484 ▲d@*†1900	J. A. Briggs	Herman Heise	G. W. Whaples	L. H. Whaples	50	5	20	199		274	128	89	15	86	6	1st N. and Northern Tr. Co., Chi.
New Baden...1243 8 Clinton N12	Farmers & Merchants State Bank Jun'37Stmt 70-1485 ▲d@*†14	G. F. Fries	Martin Geiger George Wirth, Sr.	C. J. Schmulbach	E. P. Moeser	50	15	17	824		906	159	136	251	324	36	Chase N., N. Y.; 1st N., Chi. and St. L.
New Berlin...661 7 Sangamon J11	First State Bank Jun'37Stmt 70-985 ▲d@*†02	F. M. Edwards	E. Mueller E. C. Asbury	O. W. Billbartz	K. Nagele	50	10	32	229		321	38	48	163	65	7	Union Tr. Co., E. St. L.; N. Stk. Yds. N., N. Stk. Yds.
" " "	Warren-Boynnton State Bank Jun'37Stmt 70-984 ▲d@*†97 (See Grand Chain)	Geo. Basse	T. J. Stapleton	J. F. Horn	L. B. Stapleton	25	10	5	210	2	252	60	24	13	155	4	Cont. Ill. N. Bk. & Tr. Co., Chi.; 1st State Tr. & Sav., Springfield.
New Grand Chain 8 Pulaski R15 New Holland...353 7 Logan H12	New Holland State Bk. ▲d@*†05 Jun'37Stmt 70-1490	E. B. Warren	C. B. Warren	W. M. Pfeffer	E. Marie Chism H. F. Zude	25	15	12	397	1	450	117	70	23	236	4	Cont. Ill. N. Bk. & Tr., Chi.; N. Stk. Yds. N., N. Stk. Yds.
" " "		F. G. Wendell	Harry Copper	O. W. Binns	Ira Y. La Forge	25	13	7	169		214	62	8	78	58	8	Northern Tr. and Cont. Ill. N. Bk. & Tr., Chi.; Com'l Merch. N. Bk. & Tr., Peoria.

ILLINOIS—Continued

Number under Name of Bank is the Transit Number given to each bank in U. S. exclusively by The Rand-McNally Bankers' Directory, under the authority of The American Bankers Ass'n.

ILLINOIS—Continued

Non-Bank Towns with Nearest Banking Point (Indexed Acces.), Lawyers, Laws (Indexed) in back of this volume. For Interest Rates, Holidays, etc., see Laws.

TOWN AND COUNTY. County Seats. Fig. under town is Fed. Res. District.	Mem. A. B. A. New State Priv. Mem. State B. Ass'n. [Estab. Fed. Res. Depts. Trust B-Bond d-Safe Deposit Savings FDIC	PRESIDENT.	VICE-PRESIDENT.	CASHIER.	Ass'T CASHIER.	LIABILITIES. (In Thousands of Dollars)					RESOURCES.					PRINCIPAL CORRESPONDENTS.	
						Capital	Surplus	Und. Prof. and or Reserves	Deposits	Other Liabilities	Totals	Cash, Ex. & Due from Bks	U.S. Gov. Securities	Other Securities	Loans & Discounts		Other Resources
New Lenox 652 7 Will D20	New Lenox State Bank Jun'37Stmt 70-2117 ▲dB@15'28	F. A. Francis	Harry W. Storm	G. F. Kroz	Roy H. Clark C. W. Batson, Sec.	\$ 25	\$ 5	\$ 6	\$ 262	\$ 1	\$ 299	\$ 89	\$ 60	\$ 14	\$ 120	\$ 16	Cont. Ill. N. Bk. & Tr. Co., Chi.; 1st N., Joliet.
Newman 1054 7 Douglas J20	First State Bank Jun'37Stmt 70-1755	George Frame	Kent Morrow	Edgar D. Morrow		50	3	2	370	1	426	50	59	118	199	Northern Tr. Co., Chi.; Millikin N., Decatur; Ind. N., Indpls.	
Newton 2076 8 Jasper L19	FIRST NATIONAL BANK IN NEWTON Jun'37Stmt 70-633 ▲dB@15'34 <b>PEOPLES STATE BANK</b> Jun'37Stmt 70-632 ▲@15'75	{ V. O. CONNOR { SPECIAL ATTE L. F. ARNOLD Since 1875 we have rendered 15 CENTS sent to us with each 25 CENTS for each credit report in	{ A. F. CALVIN { NATION GIVEN C G. A. DAVIDSON A. P. KITTLE Good Banking sight draft for pr sures prompt, pe	{ WM. E. SCHACKMANN { MILDRED ROMACK ROY McCORMACK PAUL WEBER NELL SCHACKMANN	{ D. L. SIMS { MILDRED ROMACK PAUL WEBER NELL SCHACKMANN	Pf. 23	27	10	12	646	718	254	195	108	125	36	Cent. Han. Bk. & Tr. N. Y.; 1st N., Chi.; N. Stk. Yds. N., N. Stk. Yds.
Niantic 589 7 Macon I14	STATE BANK OF NIANTIC Jun'37Stmt 70-1498 ▲dB@15'90	Effie Pritchett	Carl W. Pritchett	Carl W. Pritchett	Mary A. Downing S. J. Scott	50	15	34	482		581	112	202	100	162	5	1st N., Chi.; Millikin N., Decatur.
Niles Center 5007 7 Cook B20	Niles Center State Bank Jun'37Stmt 70-1494 ▲dB@15'07	W. J. Galitz	J. E. Brown	Robt. F. Hoffman	W. C. Galitz	100 (80 Cap. Notes)	85	41	1,668		1,974	379	449	580	509	57	Irv. Tr. Co., N. Y.; City N. Bk. & Tr. Co., Chi.
Normal 6768 7 McLean G16	*FIRST NATIONAL BANK Jun'37Stmt 70-496 ▲dB@15'93 *Normal State Bank Jun'37Stmt 70-1827 ▲@15'14 (*Members Bloomington Clea ring House)	T. H. Keys	W. W. McKnight	A. M. Young	Kathryn Pelton	33 Pf. 67	20	34	899	3	1,056	235	113	365	313	30	1st N., Chi.; McLean County and Peoples, Bloomington.
Norris City 1109 8 No. Crystal Lake	Norris City State Bank Jun'37Stmt 70-852 ▲15'04 (See Crystal Lake)	J. L. Rhinehart	John J. McGuire	J. F. Shepard	Myrtle Shepard	50 (25 Cap. Notes)	10	16	375		476	174	199	13	65	25	1st N. and Northern Tr., Chi.; Peo., Bloomington.
Norris City 1109 8 No. Crystal Lake	Norris City State Bank Jun'37Stmt 70-852 ▲15'04 (See Crystal Lake)	W. D. Harrell		T. M. Edmonds, Cash. and Sec.	Joe Morris	25	7	4	207		243	87	15		113	28	Chase N. N. Y.; Cont. Ill. N. Bk. & Tr. Co., Chi.
Oakdale 175 8 Washington O13	Oakdale State Bank ▲15'21 Jun'37Stmt 70-1499	George J. Decker	Harry Luechtefeld	T. G. Tibby, Cash. and Sec.	Elvira M. Decker	15	5	10	142		172	46		76	45	5	Mtle-Com. Bk. & Tr. Co., St. L.
Oakland 1036 7 Coles J20	Oakland National Bk. ▲dB@15'74 Jun'37Stmt 70-815	H. J. Rutherford	T. O. Moffett	Edgar N. Carter	W. C. Watson	21 Pf. 29	28	(With Surp)	558		636	107	140	173	181	35	Cont. Ill. N. Bk. & Tr. Co., Chi.; Ind. N., Indpls.
Oaklawn 2045 7 Cook C21	Oaklawn Trust & Savings Bk. Jun'37Stmt 70-2095 ▲dB@15'25	J. F. Schultz	E. G. Schussler	D. Triezenberg	Eleanor Mullen	50	4		156		210	138	13	11	16	32	1st N. and Cont. Ill. N. Bk. & Tr., Chi.
Oak Park 65,982 7 Cook C21	+ Avenue State Bank Jun'37Stmt 70-143 ▲dB@15'99 (104 N. Oak Park Ave.)	Wm. Einfeldt	G. W. Hales	A. E. Walther	A. T. Lovell	200 (184 Cap. Notes)	66	153	6,297	1	6,901	1,590	1,757	1,872	1,315	367	Corn Ex. Bk. Tr. Co., N. Y.; Cont. Ill. N. Bk. & Tr. Co., Chi.
Oak Park 65,982 7 Cook C21	+ OAK PARK TR. & SAVINGS BANK Jun'37Stmt 70-142 ▲dB@15'92	ELLIS H. BENNEY HENRY W. AUSTIN Ch. of Bd.	H. T. TEASDALE V. P. and A. Sec. L. A. CLARAHAN V. P. and A. Sec. C. D. SEFTENBERG V. P. and Tr. Off.	E. H. WEGENER WM. H. ELLETT, JR. A. Tr. Off. C. R. PREISS A. Tr. Off.	ROBERT F. WITT A. Cash. and Sec. EMIL F. ROENLKE A. Cash. and A. Sec.	500	100	196	8,113	41	8,950	2,015	2,260	2,224	2,121	320	N. City and Chase N., N. Y.; 1st N. and Cont. Ill. N. Bk. & Tr. Co., Chi.
		OLDEST AND LARGEST BANK IN OAK PARK. AFFILIATED MEMBER CHICAGO CLEARING HOUSE. MEMBER FEDERAL RESERVE. Send your collections direct to us for prompt service. Reasonable Charges Member Federal Deposit Insurance Corporation															
	PRAIRIE STATE BANK 70-2055 ▲dB@15'22	{ F. J. SPRING { J. J. O'LAUGHLIN Ch.	S. P. TOMASO	A. F. ADAMS	A. C. GLASS G. R. JAGER	200	100	32	3,842	34	4,208	1,189	698	327	1,928	66	Corn Ex. Bk. Tr. Co., N. Y.; Cont. Ill. N. Bk. & Tr. Co., Chi.
	Suburban Tr. & Sav. Bank 70-1741 ▲dB@15'12	F. B. Peake	A. D. Rehm	Frank C. Ogdon	Leroy E. Wilson	200	25	107	2,760	30	3,122	421	940	1,024	706	31	Chase N., N. Y.; Cont. Ill. N. Bk. & Tr. Co., Chi.

Number under Name of Bank is the Transit Number given to each bank in U. S. exclusively by The Rand-McNally Bankers' Directory, under the authority of The American Bankers Ass'n.

ILLINOIS—Continued

Non-Bank Towns with Nearest Banking Point (Indexed Acces.), Lawyers, Laws (Indexed) in back of this volume. For Interest Rates, Holidays, etc., see Laws.

TOWN AND COUNTY. County Seats. Fig. under town is Fed. Res. Dist.	Mem. A. B. A. New State Priv. Mem. State B. Ass'n. [Etab. Fed. Res. Depts. Trust B-Bond d-Safe Deposit Savings FDIC	PRESIDENT.	VICE-PRESIDENT.	CASHIER.	ASST CASHIER.	LIABILITIES. (In Thousands of Dollars)						RESOURCES.					PRINCIPAL CORRESPONDENTS.
						Capital	Surplus	Und.Prof. and or Reserves	Deposits	Other Li- abilities	Totals	Cash, Ex. & Due from Bks	U.S. Gov. Securi- ties	Other Securi- ties	Loans & Dis- counts	Other Re- sources	
<b>Oakwood</b> ..... 537 7 Vermilion H21	State Bank of Oakwood Jun'37Stmt 70-1501 ▲\$5'07	J. Smith Mason	J. M. Van Allen	C. C. Andrews	Mont Fox	\$ 25	\$ 2	\$ 4	\$ 114		\$ 145	\$ 57	\$ 18	\$ 8	\$ 54	\$ 8	Cont. Ill. N. Bk. & Tr. Co., Chi.; 1st N. and 2d N., Danville.
<b>Oblong</b> ..... 1427 8 Crawford L21	First National Bank Jun'37Stmt 70-732 ▲d@*07	S. F. Odell	E. L. Douglas	J. B. McKnight D. E. Odell, A. C.	G. E. Tomlinson Effe Carroll	75	55	27	1,355		1,512	320	347	182	589	74	Cent. Han. Bk. & Tr., N.Y.; Cont. Ill. N. Bk. & Tr. Co., Chi.; 1st N., St. L. Chase N., N. Y.; Cont. Ill. N. Bk. & Tr. Co., Chi.; Mtle.-Com. Bk. & Tr. Co., St. L.
<b>O'Fallon</b> ..... 2373 8 St. Clair M11	<b>FIRST NATIONAL BANK</b> 70-1504 Jun'37Stmt ▲d@*07	E. H. SMILEY	G. W. TIEDEMANN J. A. SCHALTER	W. R. DORRIS	G. B. GIESER A. E. TIEDEMANN	100	42	20	1,162		1,324	253	116	672	215	68	
" " "	First State Bank ▲d@*12 Jun'37Stmt ◆70-2044	F. J. Reiss	Michael Schwarz	T. T. Gordon	H. E. Fischer	25	5	6	222		258	71	46	11	120	10	Chase N., N. Y.; 1st N., St. L.; N. Stk. Yds. N., N. Stk. Yds.
<b>Ogden</b> ..... 448 7 Champaign H20	First National Bank ▲\$'98 Jun'37Stmt 70-1081	Jay Freese		Leo Freese		30	10	15	509		564	327	24	98	102	13	1st N., Chi. and Cham- paign.
<b>Ohlman</b> ..... 262 8 Montgomery K14	Ohlman State Bank ▲d@*20 Jun'37Stmt 70-1051	L. A. Schreiber	Wm. Zeifang	H. G. Smith		25	5	18	116		164	22	27	4	107	4	N. Stk. Yds. N., N. Stk. Yds.
<b>Okawville</b> ..... 634 8 Washington N13	<b>FIRST NATIONAL BANK</b> Jun'37Stmt 70-1818 ▲d@*20	W. G. FRANK	H. H. BENING	WM. E. FRIEND	H. J. MEYER	50	35	26	770		881	115	400	251	115		Chase N., N. Y.; Cont. Ill. N. Bk. & Tr. Co., Chi.; Mtle.-Com. Bk. & Tr. Co., St. L.
" " "	Old Exchange National Bank Jun'37Stmt 70-1507 ▲@*10	C. H. Merrick	J. F. Faber	W. A. Moehle	O. K. Moehle	50	12	31	568		661	208	187	184	81	1	Cont. Ill. N. Bk. & Tr. Co., Chi.; 1st N., St. L.
<b>Olmsted</b> ..... 560 8 Pulaski R15	First State Bank ▲d@*12 Jun'37Stmt 70-2050	C. S. Miller, Ch. of Bd. and Pres.	Oscar Caraker	J. A. Rutherman, Cash. and Sec.		20	5	5	197		227	62	38	27	93	7	N. Stk. Yds. N., N. Stk. Yds.; 1st Bk. & Tr. Co., Cairo.
<b>Olney</b> ..... 6140 8 Richland M20	<b>FIRST NATIONAL BANK IN OLNEY</b> Jun'37Stmt 70-412 ▲d@*13	KARL A. GAFFNER GEORGE T. WEBER, Ch.	FRANK J. WEBER	H. H. NOONER	ALLEN HYDE CHARLES COAN	50	12	15	884	\$ 2	963	345	129	144	312	33	1st N., N. Y.; Cont. Ill. N. Bk. & Tr., Chi.; Mtle.-Com. Bk. & Tr. and 1st N., St. L.
" " "	<b>OLNEY TRUST &amp; BANKING CO.</b> Jun'37Stmt 70-414 ▲d@*12	JAMES P. WILSON	L. C. BLACKBURN	A. A. KORN	LURA BAILEY	50	25	23	675		773	252	58	91	330	42	Cent. Han. Bk. & Tr. Co., N. Y.; Cont. Ill. N. Bk. & Tr., Chi.; 1st N., St. L.
<b>Onarga</b> ..... 1469 7 Iroquois G20	Onarga State Bank ▲d@*18 Jun'37Stmt 70-778	O. W. Maddin, Ch. of Bd. and Pres.	L. M. Lindsey	Jessie Brown West	E. G. Kindig Leo M. Rice	50	20	37	670		777	356	84	64	255	18	Northern Tr. Co., Chi.
<b>Oneida</b> ..... 560 7 Knox E10	Anderson State Bank Jun'37Stmt 70-1026 ▲d@*17	J. H. Anderson	C. P. Dougan	A. J. Porter	J. H. Anderson, Jr.	40	4	16	328	11	399	74	29	141	139	16	1st N., Chi.; 1st Galesburg N. Bk. & Tr., Galesburg.
<b>Opdyke</b> ..... 175 8 Jefferson O16	Security State Bank ▲@*19 Jun'37Stmt 70-1113	R. L. Roane	H. I. Kent	W. P. Estes	Denzil Osborn	10	2	3	382		397	130	182	15	66	4	N. Stock Yds. N., N. Stock Yds.
<b>Oquawka</b> ..... 777 7 Henderson F6	Bank of Oquawka ▲d@*19 Jun'37Stmt 70-1981	G. C. Richmond		R. B. Parsons	Edith Epps	50	5	7	180		242	99	42	15	80	6	1st N., Chi.
" " "	First State Bank ▲d@*14 Jun'37Stmt 70-1510	C. J. Eads	James Ricketts	J. Logue Akin	John A. Ricketts	50	15	12	208		285	139	15	41	73	17	Cont. Ill. N. Bk. & Tr. and Drov. N. Bk. & Tr., Galesburg; 1st Galesburg N. Bk. & Tr., Galesburg.
<b>Oregon</b> ..... 2376 7 Ogle B13	The Ogle County National Bank Jun'37Stmt 70-2146 ▲d@*135	Geo. M. Etnyre, Ch. of Bd. and Pres.	S. Otto Garard G. M. Poley, Exec.	Fred E. Allen	Rhoda E. Carr	50	15	10	735		810	216	75	110	385	24	Cont. Ill. N. Bk. & Tr. and Northern Tr., Chi.; Ill. N. Bk. & Tr., Rockford.
<b>Orion</b> ..... 620 7 Henry D9	State Bank of Orion Jun'37Stmt 70-1004 ▲d@*18	P. W. South	G. H. Wayne	W. W. Kerr	C. A. Asplund, Sec.	50	40	10	1,135		1,235	278	244	434	270	9	Drov. N., Chi.; State, Rock Is.; Com'l Merch. N. Bk. & Tr. Co., Peoria.
<b>Orland Park</b> ..... 571 7 Cook D20	Orland State Bank ▲d@*20 Jun'37Stmt 70-2016	Wm. T. Beagley		Geo. E. Gee E. J. Newton, Sec.	M. A. Strand	35	4	4	297		340	130	22	26	151	11	Cont. Ill. N. Bk. & Tr. Co. and Drov. N., Chi.
<b>Osoe</b> ..... 100 7 Henry D9	State Bank of Osoe ▲@*20 Jun'37Stmt 70-1511	H. L. Stoughton	A. L. Westerlund	A. F. Ohrn	H. L. Samuelson	25	5	11	416		457	173	39	90	151	4	Drov. N., Chi.; Cent. N. Bk. & Tr. Co., Peoria.

**MODERN, PROGRESSIVE METHOD OF LADING WITH EACH SIGHT DRAFTS, CASH AND TIME REPORTS.**

**Prompt attention to all Business.**

Number under Name of Bank is the Transit Number given to each bank in U. S. exclusively by The Rand-McNally Bankers' Directory, under the authority of The American Bankers Ass'n.

ILLINOIS—Continued

Non-Bank Towns with Nearest Banking Point (Indexed Access.), Lawyers, Laws (indexed) in back of this volume. For Interest Rates, Holidays, etc., see Laws.

TOWN AND COUNTY. *County Seats. Fig. under town is Fed. Res. District.	Mem. A. B. A. *New State Priv. †Mem. State B. Ass'n. [Etab. ♦Fed. Res. Depts. T-Trust B-Bond d-Safe Deposit ©Savings ▲FDIC	PRESIDENT.	VICE-PRESIDENT.	CASHIER.	ASS'T CASHIER.	LIABILITIES. (In Thousands of Dollars)						RESOURCES.					PRINCIPAL CORRESPONDENTS.	
						Capital	Surplus	Und.Prof. and or Reserves	Deposits	Other Li- abilities	Totals	Cash, Ex. & Due from Bks	U. S. Gov. Securi- ties	Other Securi- ties	Loans & Dis- counts	Other Re- sources		
*Ottawa 15,094 7 La Salle D15	<b>FIRST NATIONAL BANK</b> Jun'37Stmt 70-239 ▲d©T*4'65	F. A. GERBING. Pres. and Tr. Off.	E. J. CASSIDY. V. P. and A. Tr. Off. W. N. STRAWN	E. O. HAEBERLE. Cash and A. Tr. Off.	J. M. GEARY. A. C. and A. Tr. Off. A. J. WELSH. A. C. and A. Tr. Off. N. E. THOMAS	\$ 250	\$ 250	\$ 74	\$ 8,430	-----	\$ 9,004	\$ 2,111	\$ 5,907	\$ 99	\$ 757	\$ 130	Chase N., N. Y.; Cont. Ill. N. Bk. & Tr. Co. and 1st N., Chi.	
We cordially invite your accounts and collections. Special attention given Bill of Lading drafts, Cash and Time Items. Please send 15c with each sight draft for presentation and 25c for Credit Reports.																		
Palestine 1670 8 Crawford L22	Farmers State Bank Jun'37Stmt 70-748 ▲d©*5'98	Fred Fulling	Ausby Goodwin	Frank Huffman	J. P. Goodwin	50 Deb. 21	4	13	377	-----	465	167	96	20	150	32	1st N., Chi.; Mtle.-Com. Bk. & Tr., St. L.	
Palmer 281 7 Christian K14	Palmer State Bank ▲*5'12 Jun'37Stmt 70-1515	J. F. Miller. Ch. of Bd. and Pres.	J. W. Hill R. J. McWard	B. B. Boyd	J. C. Miller	25	3	5	276	-----	309	161	3	5	137	3	1st N., St. L.; N. Stock Yds. N., N. Stock Yds.	
Paloma 121 8 Adams 15	Paloma Exchange Bank Jun'37Stmt 70-1517 ▲d©*5'20	O. C. Lawless	J. E. Lohr	Mabel Groves	J. H. Lummis	15	2	3	143	-----	163	53	30	8	65	7	Northern Tr. Co., Chi.; Mtle. Tr. & Sav., Quincy.	
Pana 5835 7 Christian K15	First National Bank Jun'37Stmt 70-350 ▲d©*1'30	Warren Penwell	F. J. Eberspacher	J. A. Clark	W. C. Kerr	50 Pf. 25	75	23	1,684	-----	1,857	379	802	70	495	21	Chase N., N. Y.; 1st N., St. L.	
*Paris 8781 7 Edgar J22	<b>CITIZENS NATIONAL BANK</b> Jun'37Stmt 70-283 ▲d©*1'02	{ O. M. SMITH ----- CLAUDE P. THOMAS. V. P. and A. Tr. Off. Send us your collection items. Reasonable charges.				G. M. SMITH Pf. 65	60	50	58	2,327	-----	2,560	945	506	510	531	68	Cent. Han. Bk. & Tr. N. Y.; Cont. Ill. N. and Northern Tr., Chi.; 1st N. Bk. St. L., Ind. N. B., Indpls.
" " "	Edgar County National Bank Jun'37Stmt 70-282 ▲d©*1'73	R. N. Parrish. Pres. and Tr. Off.	Wm. W. Lucas. V. P. and A. Tr. Off.	A. N. Young. Cash. and A. Tr. Off.	J. R. Sunkel	60 Pf. 80	50	78	2,073	\$ 2	2,343	823	489	355	600	76	1st N., N. Y.; 1st N. and Cont. Ill. N. Bk. & Tr. Co., Chi.; Mtle- Com. Bk. & Tr., St. L. Chi.; N. Stk. Yds. N. Bk., N. Stk. Yds.	
Parkersburg 308 8 Richland M20	First State Bank ▲*5'20 Jun'37Stmt 70-2008	G. E. Brown. Ch. of Bd. and Pres.	E. A. Powers	R. M. Eagleson	Bernice Eagleson C. B. Moore	10	3	7	222	-----	242	79	48	35	71	9	Cont. Ill. N. Bk. & Tr. Chi.; N. Stk. Yds. N. Bk., N. Stk. Yds.	
Park Ridge 10,417 7 Cook B21	Citizens State Bank Jun'37Stmt 70-2129 ▲d©*1'29	Frank O. Potter	G. A. Palmquist	G. A. Palmquist	C. E. Hunn	50 (40 Cap. Notes)	50	52	1,713	26	1,931	373	461	452	599	46	Chase N., N. Y.; City N. Bk. & Tr. Co., Northern Tr. and Cont. Ill. N. Bk. & Tr. Co., Chi.	
Patoka 546 8 Marion M15	First State Bank ▲d©*1'13 Jun'37Stmt 70-995	P. J. Mojonnier	W. B. Rogier	L. E. Green	Mae Eagan	25	5	3	197	1	231	44	71	4	102	10	Cont. Ill. N. Bk. & Tr. Co., Chi.; N. Stk. Yds. N., N. Stk. Yds.	
Pawpaw 559 7 Lee C15	State Bank of Paw Paw Jun'37Stmt 70-1521 ▲d©*1'01	H. A. Knetsch. Ch. of Bd. and Pres.	C. A. Boyle	Frank Wheeler. Cash. and Sec.	A. C. McBride	50	10	21	553	2	636	269	19	177	149	22	1st N. and Cont. Ill. N. Bk. & Tr. Co., Chi.	
*Paxton 2892 7 Ford G10	Farmers & Merchants Bank Jun'37Stmt 70-1847 ▲d©*1'14	E. D. Given. Ch. of Bd. and Pres.	C. C. Urban	W. R. Watts	P. J. Larson, Sec.	25	25	29	837	-----	916	226	188	315	180	7	Cont. Ill. N. Bk. & Tr. Co., Chi.; Ind. N., Indpls.	
" " "	First National Bank 70-515 ▲d©*1'33 Jun'37Stmt	S. Frederick	H. P. Larson	D. A. Frederick	L. G. Lundberg	50	21	35	903	-----	1,009	277	393	145	187	7	Cont. Ill. N. Bk. & Tr. Co., Chi.	
Payson 414 8 Adams 14	State Street Bank ▲*1'21 Jun'37Stmt 70-1067	W. A. Heidbreder. Ch. of Bd. and Pres.	Harvey H. Sprick	Elmer G. Fengel	A. F. Morris	25	5	-----	181	1	212	45	20	103	35	9	North Tr. Co., Chi.; State- St. Bk. & Tr., Quincy.	
*Pekin 16,129 7 Tazewell G13	<b>AMERICAN NATIONAL BANK</b> Jun'37Stmt 70-231 ▲d©T*1'87	{ H. M. EHRLICHER W. E. LAUTZ ----- I. M. WEIMER. Cash. and Tr. Off. E. A. LAMPITT H. A. LAIRD, A. C. HEISEL. C. W. SUTTER D. H. GROEN, A. Tr. Off. Bill of Lading Drafts and all collections given promptly and SEND YOUR PEKIN ITEMS DIRECT TO US. careful at Please send 25c with each Sight Draft for presentation and 50c for Credit Report.				H. M. EHRLICHER 200	50	99	2,986	-----	3,335	949	-----	1,549 (Incl. U. S.)	760	77	Chase N., N. Y.; 1st N., Chi.; Miss. Valley, St. L.	
" " "	<b>HERGET NATIONAL BANK</b> Jun'37Stmt 70-232 ▲*1'20	W. P. HERGET	H. G. HERGET GEO. H. EHRLICHER	E. M. KUMPF	-----	150	150	153	2,802	-----	3,255	1,169	305	1,419	356	6	Chase N., N. Y.; Cont. Ill. N. Bk. & Tr. Co., Chi.; Com'l Merch. N. Bk. & Tr. Co., Peoria.	
Save time and get service on Collections and Credit Reports by sending FEE IN ADVANCE: Plain sight drafts, 25c; Credit Reports, 50c. TRY US. "PROGRESS THRU BETTER SERVICE."																		

Number under Name of Bank is the Transit Number given to each bank in U. S. exclusively by The Rand-McNally Bankers' Directory, under the authority of The American Bankers Ass'n.

**PEORIA—Reserve City**  
(In Federal Reserve District No. 7)

(Peoria G 12) County Seat—Pop. 104,969

Mem. A. B. A. New State Priv. Estab.  
1 Mem. State B. Ass'n. [Established]  
Fed. Res. Depts.: T-Trust B-Bond  
d-Safe Deposit © Savings ▲ FDIC

**\*CENTRAL NATIONAL BANK & TRUST CO.**  
Jun'37Stmt 70-9

**\*COMMERCIAL MERCHANTS NATIONAL BANK & TR. CO.**  
Jun'37Stmt 70-4

**\*FIRST NATIONAL BANK**  
Jun'37Stmt 70-1

**\*JEFFERSON TRUST & SAVINGS BANK**  
Jun'37Stmt 70-5

**\*South Side Tr. & Sav. Bank**  
Jun'37Stmt 70-11

**Peoria Clearing House**  
(Members indicated by a \*)

**JOHN J. SEERLEY & CO., Inc.**  
(Alliance Life Bldg.)  
A. T. & T. Teletype-Peor. 32

PRESIDENT.	VICE-PRESIDENT.	CASHIER.	ASS'T CASHIER.
F. F. BLOSSOM GEORGE W. MICHELL Ch. of Bd.	H. E. TODD F. M. BLOSSOM EDGAR C. FOSTER JOHN D. BLOSSOM N. C. CATION, A. V. P.	F. G. HARSCH F. C. MAYNE, JR. Tr. Off.	WALTER H. MEYER A. G. KLEINSCHMIDT
Accounts of banks, bankers and Collections given very promptly	T. G. LOVELACE ALBERT LEHMANN W. J. COLEMAN J. C. PADDOCK ALBERT STIRRING	others solicited, and careful attention.	J. W. LUKE J. F. O'CONNOR C. H. GOLDSTEIN C. J. SEEHAAS R. G. WEBER R. W. REAGAN HOWARD W. GREENE V. E. SAMPLES FRED H. GREEN
G. L. LUTHY G. T. PAGE Ch. of Bd.	W. C. WHITE Ch. Ex. Comm.	W. I. MILLER H. W. HULTEEN General Counsel W. G. McROBERTS G. H. PAGE FINANCIAL INSTITUTION and Trust Departments	
<b>PEORIA'S FOREMOST Commercial, Savings</b>			

WILLIAM E. STONE HARRY C. STONE, Ch.	WARREN SUTLIFF F. B. WEBER JOHN B. STONE	HAROLD L. HARSCH, V. P. and Cash. E. M. BENTON, Tr. Off. and A. Cash. J. B. BLACK, A. Tr. Off. and A. Cash.	F. O. GREINER G. M. MCKIBBEN E. C. TEETER C. B. SWANSON F. E. DIEMER
---	--	---	--

E. N. BATCHELOR W. H. SOMMER, Ch. of Bd.	JOHN C. WYND ROBERT CLARK	W. J. PATTON	L. E. KUHN
---	------------------------------	--------------	------------

**We Especially Invite the Accounts and Collections of Banks and Business Houses.**

Warren Sutliff H. P. Ward, Ch.	H. P. Ward	O. H. Gray	C. W. Freidinger L. V. Howat Percy White F. G. Harsch, A. Sec.
Wm. C. White Associates members	Harold L. Harsch indicated by +)	F. M. Blossom, Sec. and Tr.	
JOHN J. SEERLEY, President	E. J. COUPER, Vice President	JOHN LACY, Treasurer	G. R. MCCOLLOM, Secretary
A. J. BERTA, Assistant Treasurer			

LIABILITIES. (In Thousands of Dollars)										RESOURCES.				
Capital	Surplus	Und. Prof. and or Reserves	Deposits	Other Liabilities	Totals	Cash, Ex. & Due from Bks	U.S. Gov. Securities	Other Securities	Loans & Discounts	Other Resources				
\$ 600	\$ 600	\$ 201	\$11,290		\$12,691	\$ 3,899	\$ 2,687	\$ 3,006	\$ 2,640	\$ 459				
2,000	510	377	24,940	\$ 63	27,890	6,796	12,293	1,946	5,007	1,848				
660	1,000	451	14,879		16,990	5,052	7,249	1,513	2,891	285				

**PROMPT ATTENTION GIVEN COLLECTIONS**

200	40	74	2,421		2,829	906	406	240	1,215	62
(94)	(Cap.)	(Deb.)								

**COMPLETE BANKING SERVICE**

150	50	23	1,394		1,617	326	499	6	715	71
Centr al Nat Depo	al Nat Depo	ional 64-66 Cities,	Bk. & Tr. Co. of States, (See pa ges 64-66 of Num ber of etc.)		Mgr. Nation al, State and Private Banks, Total					

**PRINCIPAL CORRESPONDENTS.**

Chase N., 1st N., and Irv. Tr. Co., N. Y.; 1st N., Cont. Ill. Bk. & Tr. Co., and Harris Tr. & Sav., Chi.; Miss. Valley Tr. Co., St. L.; 1st N., Kan. C., Mo.	Cent. Han. Bk. & Tr. Co., Gty. Tr. Co., Chase N., and N. City, N. Y.; 1st N., Harris Tr. & Sav., and Cont. Ill. N. Bk. & Tr. Co., Chi.; 1st N., St. L.; Bk. of Calif. N. A., San F.; Secur.-1st N., Los A.	Gty. Tr. Co., Chase N., Irv. Tr. Co., 1st N., Cent. Han. Bk. & Tr. Co., Bkrs. Tr. Co., Chem. Bk. & Tr. Co., Mnfrs. Tr. Co., and N. City, N. Y.; Cont. Ill. N. Bk. & Tr. Co., 1st N., Harris Tr. & Sav., and Northern Tr. Co., Chi.; 1st N., Miss. Valley Tr. Co., and Mtle.-Com. Bk. & Tr. Co., St. L.; 1st N., Kan. C.; N. Shawmut, Bos.; Phil. N., Phil.; N. Bk. of Det., Det.; Bk. of Calif., Bk. of Am. N. Tr. & Sav. Assn., and Wells Fargo Bk. & Un. Tr. Co., San F.; 1st N., Un. Tr. Co., and Mellon N., Pitt.; Riggs N., Wash., D. C.; 1st N., Louisville.	Guaranty Trust Co., New York City National Bank & Trust Co., Chicago Cont. Illinois National Bank & Trust Co., Chicago First National Bank, Chicago Mercantile-Commerce Bank & Tr. Co., St. Louis Commerce Trust Co., Kansas City	Irv. Tr. Co., N. Y.; Cont. Ill. N. Bk. & Tr. Co., Chi.	<b>Head Office: CHICAGO</b>  <b>Other Offices</b> St. Louis, Kansas City, Minneapolis, St. Joseph, Mo., Des Moines, Ia.
--	--	--	--	--	---

**ILLINOIS—Continued**

Non-Bank Towns with Nearest Banking Point (Indexed Access), Lawyers, Laws (Indexed) in back of this volume. For Interest Rates, Holidays, etc., see Laws.

TOWN AND COUNTY. County Seats. Fig. under town is Fed. Res. Dist.	Mem. A. B. A. New State Priv. Estab. 1 Mem. State B. Ass'n. [Established] Fed. Res. Depts.: T-Trust B-Bond d-Safe Deposit © Savings ▲ FDIC	PRESIDENT.	VICE-PRESIDENT.	CASHIER.	ASS'T CASHIER.	LIABILITIES. (In Thousands of Dollars)					RESOURCES.					PRINCIPAL CORRESPONDENTS.	
						Capital	Surplus	Und. Prof. and or Reserves	Deposits	Other Liabilities	Totals	Cash, Ex. & Due from Bks	U.S. Gov. Securities	Other Securities	Loans & Discounts		Other Resources
Peotone 1154 7 Will D 21	Peotone State Bk. ▲ d@*19'16 Jun'37Stmt 70-1911	H. R. Eisenbrandt	H. C. Schweisow	F. O. Jurras		\$ 25	\$ 20	\$ 45	\$ 613	\$ 1	\$ 704	\$ 161	\$ 98	\$ 118	\$ 318	\$ 9	City N. Bk. & Tr. Co. and Cont. Ill. N., Chi.
Peru 9121 7 LaSalle E16	First National Bank in Peru Jun'37Stmt 70-279 ▲ d@*1'33	F. P. Erlenborn	Paul Brauns, Jr.	J. Mankowski	Edith Nothnagel	90	25	58	1,682		1,865	492	595	613	111	54	Chase N., N. Y.; 1st N., Chi.
Peotum 404 7 Champaign I 18	Farmers & Merchants Bank Jun'37Stmt 70-1773 ▲ d@*19'12	J. E. Davis, Ch. of Bd. and Pres.	J. M. Wilhelm	Jos. W. Hartman	Otto Happ	30	5	2	168		205	60	6	57	73	9	Northern Tr. Co., Chi.; 1st N., Champaign; Tuscola State, Tuscola.
Petersburg 2319 7 Menard I 11	Schirding State Bk. ▲ d@*19'04 Jun'37Stmt 70-558	Mary Schirding	Ross A. Nance	Harry G. Balster	S. A. Thompson	50	20	20	802		892	225	110	97	458	2	Live Stk. N. and Cont. Ill. N. Bk. & Tr. Co., Chi.; Ill. N., Springfield.
" " "	State National Bank ▲ d@*19'65 Jun'37Stmt 70-556	H. J. Aden	G. D. Warnung	L. B. Ott	S. E. Watkins	75	45	34	1,173		1,327	412	363	199	322	31	Chase N., N. Y.; 1st N., and Cont. Ill. N. Bk. & Tr. Co., Chi.; 1st N., St. L.



Number under Name of Bank is the Transit Number given to each bank in U. S. exclusively by The Band-McNally Bankers' Directory, under the authority of The American Bankers Ass'n.

ILLINOIS—Continued

Non-Bank Towns with Nearest Banking Point (Indexed Acces.), Lawyers, Laws (Indexed) in back of this volume. For Interest Rates, Holidays, etc., see Laws.

TOWN AND COUNTY.	Mem. A. B. A. New State Priv. Mem. State B. Ass'n. [Etab. Fed. Res. Depts. Trust B-Bond d-Safe Deposit Savings FDIC	PRESIDENT.	VICE-PRESIDENT.	CASHIER.	ASS'T CASHIER.	LIABILITIES. (In Thousands of Dollars)					RESOURCES.					PRINCIPAL CORRESPONDENTS.	
						Capital	Surplus	Und.Prof. and or Reserves	Deposits	Other Liabilities	Totals	Cash, Ex. & Due from Bks	U.S. Gov. Securities	Other Securities	Loans & Discounts		Other Resources
Philo 512 7 Champaign 119	Philo Exchange Bank Jun'37Stmt 70-1036 ▲d@*13'83	L. E. Hazen	Nathan L. Rice	J. H. Smith		\$ 40	\$ 5	\$ 26	\$ 380		\$ 451	\$ 170	\$ 74	\$ 43	\$ 156	\$ 8	Cont. Ill. N. Bk. & Tr. and Northern Tr., Chi.; Mullikin N., Decatur.
Piasa 100 8 Macoupin L10 Pinckneyville 8 Perry O13 3046	Bank of Piasa ▲@*13'21 Jun'37Stmt 70-1816 First National Bank in Pinckneyville...70-534 ▲d@*1'01 Jun'37Stmt Murphy-Wall State Bk. & Tr. Company 70-533 ▲d@*13'74 Jun'37Stmt	T. M. Wilson	G. R. Waggoner	E. L. Dikis	R. H. Odell, Sec.	10	4	2	38		54	15	3	15	21	N. Stk. Yds. N., N. Stk. Yds.	
" " " "		E. R. Hincke	W. A. Nesbitt	W. A. Bommersheim	C. N. Guy	25	10	33	757		850	233	109	375	125	8 Cent. Han. Bk. & Tr. Co., N. Y.; Northern Tr., Chi.; 1st N., St. L.	
" " " "		W. K. Crawford	S. S. Ritchey	C. J. Bischof	C. H. Dintelman	50	25	30	410	\$ 3	518	80	103	207	115	13 Chase N., N. Y.; Cont. Ill. N. Bk. & Tr. Co., Chi.; 1st N., St. L.	
Piper City 650 7 Ford F19	First National Bank ▲d11900 Jun'37Stmt 70-999	F. A. Luther	John A. Scott	J. J. Lyons		28	6	19	468		543	189	173	57	123	1 1st. N. Am. N. Bk. & Tr., and Cont. Ill. N. Bk. & Tr. Co., Chi.; Com'l Merch. N., Peoria.	
" " " "	State Bank of Piper City Jun'37Stmt 70-1000 ▲d@*13'13	W. F. Sternberg	J. H. Jeffery	W. O. Keefe	J. G. Smith	25	3	3	201		232	98		1	91	12 Cont. Ill. N. Bk. & Tr. Co., Chi.; 1st N., Peoria.	
Pittsfield 2356 8 Pike J6	FARMERS STATE BANK Jun'37Stmt 70-637 ▲d@*13'89	A. Clay Williams	Geo. C. Weaver	Earl Grigsby	P. C. Coley	100	20	72	1,403		1,595	396	186	414	566	33 Chase N., N. Y.; Cont. Ill. N. Bk. & Tr. Co., Chi.; 1st N., St. L.	
" " " "	First National Bank Jun'37Stmt 70-636 ▲d@*13'65	L. C. King	Earl C. Smith	G. B. Meyer, Cash. and Sec.	Clark Armentrout, H. McKenna, Orin Borrowman	125	105	14	1,372		1,616	697	200	47	592	80 Cent. Han. Bk. & Tr. Co., N. Y.; 1st N., Chi. and St. L.	
Plainfield 1428 7 Will D18	Plainfield State Bank 70-1812 ▲d@*13'13 Jun'37Stmt	A. F. Lambert	J. A. Henebry	C. M. Wolf	L. R. O'Toole	50	12	12	740		814	224	398	23	154	15 1st N., Chi. and Joliet.	
Plainville 245 8 Adams I5	State Bank of Plainville Jun'37Stmt 70-1530 ▲@*13'10	A. M. Carter, Ch. of Bd. and Pres.	Frank Waters	J. E. Carter	Ella M. Carter	25	5	6	123		159	28	47	11	67	6 Ill. State, Quincy; N. Stk. Yds. N., N. Stk. Yds.	
Pleasant Hill 700 8 Pike K11	Citizens State Bank Jun'37Stmt 70-1531 ▲@*13'20	E. T. Barton	M. E. McComas	C. O. Thomas	C. W. Thomas	40	10	29	376		455	116	178	2	154	5 1st N., Chi. and St. L.; N. Stk. Yds. N., N. Stk. Yds.	
Pleasant Plains 486 7 Sang'n I11	Pleasant Plains State Bank Jun'37Stmt 70-1532 ▲d@*13'73	J. F. Tomlin	A. H. Atherton	G. O. Purvines	C. R. Hensley	30	20	6	230		286	128	35	1	115	7 Cont. Ill. N. Bk. & Tr. Co., Chi.; N. Stk. Yds. N., N. Stk. Yds.; 1st N., Springfield.	
Plymouth 745 7 Hancock H6	Plymouth State Bank Jun'37Stmt 70-936 ▲d@*13'16	J. P. Metzger, F. L. Smith, Ch.	J. W. Botts	J. D. Hall		25	5	3	203		236	131	2	60	32	11 Cont. Ill. N. Bk. & Tr. Co., Chi.; Mtie. Tr. & Sav., Quincy.	
Pocahontas 976 8 Bond M12	Bond County State Bank Jun'37Stmt 70-1533 ▲@*13'05	J. Elmer Grob, Ch. of Bd. and Pres.	Nic Suess	M. R. Brown		25	5	7	161		198	22	24	32	113	7 Cont. Ill. N. Bk. & Tr. Co., Chi.; N. Stk. Yds. N., N. Stk. Yds.	
Polo 1871 7 Ogle B13	Polo National Bank ▲d@*13'35 Jun'37Stmt 70-2145	Henry I. Stahler	Allen J. Hersch	Will T. Graham	Ross W. Hostetter	50	10		712		772	283	136	94	236	23 Cont. Ill. N. Bk. & Tr. and Northern Tr. Co., Chi.	
Pontiac 8272 7 Livingston F17	Illinois State Savings Bank Jun'37Stmt 70-345 d@*13'03	J. C. Greenebaum	H. G. Greenebaum	W. W. Greenebaum		50	50	69	1,905		2,074	898	998		172	6 1st N., N. Y.; Northern Tr. Co. and Harris Tr. & Sav. Bk., Chi.	
" " " "	Pontiac National Bank Jun'37Stmt 70-347 ▲d@*13'34	C. A. Bruer	Robert M. Niven	Louis Wolf	H. I. Shepherd	53	20	27	1,085		1,232	518	298	221	191	4 1st N., Chi.	
Port Byron 587 7 Rock Island D9	Port Byron State Bank Jun'37Stmt 70-1010 ▲d@*13'63	F. H. Schafer	H. E. Vogelsinger	R. J. Mullery, Cash. and Sec.		50	15	30	535		630	240	101	27	220	42 1st N. and Northern Tr., Chi.	
Potomac 643 7 Vermillion H21	Goodwine State Bank ▲*13'21 Jun'37Stmt 70-907	U. S. Goodwine	C. G. Rice	Albert Rice	M. M. Goodwine	50	2	8	255	1	316	97	77	8	129	5 Cont. Ill. N. Bk. & Tr. Co., Chi.; Palmer-Am. Bk. & Tr. Co., Danville.	
Prairie du Rocher 510 8 Ran'ph O10 510	State Bank of Prairie Du Rocher. 70-1057. ▲@*13'06 Jun'37Stmt	T. J. Conner	A. H. Chaudet	D. A. Burgeois	Thomas J. Conner, Jr.	25	15	10	278		328	55	49	88	85	51 1st N., St. L.; N. Stock Yds. N., N. Stock Yds.	
Princeton 4762 7 Bureau D18	Citizens First National Bank Jun'37Stmt 70-442 ▲d@*13'74	C. D. Tedrow, Alfred Norris, Ch. of Bd.	H. H. Ferris	Martin Zearing	G. E. Zearing, Pearl Lafferty, L. E. Deets	150	115	21	3,805		4,091	1,976	69	60	1,885	101 Chase N., N. Y.; Cont. Ill. N. Bk. & Tr. Co. and 1st N., Chi.	
" " " "	First State Bank ▲d@*13'02 Jun'37Stmt 70-443	C. H. Coll	John C. Larson	J. C. Larson	Arnold C. Walter, Martha M. Althoff	100	35	24	1,317		1,476	320	212	546	346	52 Chase N., N. Y.; Cont. Ill. N. Bk. & Tr. Co. and Northern Tr., Chi.	
Prophetstown 1353 7 Whiteside D11	FARMERS NATIONAL BANK Jun'37Stmt 70-842 ▲d@*13'02	ALBERT FIELD	G. S. AYLSWORTH	E. RODEE	G. A. CONRAD, L. M. WEBURG	60	25	16	724		825	185	229	221	175	15 1st N., Chi.; City N., Clinton, Ia.	
Pullman 7 7 Cook C22	(See Chicago Banks)																

Save time and FEE IN ADVANCE service on Collections and Credit Reports by sending CEI Plain Sight Drafts, 15c; Credit Reports, 25c.

TRY US.

Number under Name of Bank is the Transit Number given to each bank in U. S. exclusively by The Rand-McNally Bankers' Directory, under the authority of The American Bankers Ass'n.

ILLINOIS—Continued

Non-Bank Towns with Nearest Banking Point (Indexed Acces.), Lawyers, Laws (Indexed) in back of this volume. For Interest Rates, Holidays, etc., see Laws.

TOWN AND COUNTY. County Seats. Fig. under town is Fed. Res. District.	Mem. A. B. A. New State Priv. Mem. State B. Ass'n. [Etab. Fed. Res. Depts. Trust Bond d-Safe Deposit Savings Bond	PRESIDENT.	VICE-PRESIDENT.	CASHIER.	ASST. CASHIER.	LIABILITIES. (In Thousands of Dollars)						RESOURCES.					PRINCIPAL CORRESPONDENTS.	
						Capital	Surplus	Und. Prof. and or Reserves	Deposits	Other Liabilities	Totals	Cash, Bk. & Due from Bks	U. S. Gov. Securities	Other Securities	Loans & Discounts	Other Resources		
Quincy 39,241 8 Adams 14	*Broadway Bank of Quincy Jun'37Stmt 70-55 Ad@*1\$'19	S. H. Thompson	J. J. Michael Alex Thompson	J. C. Whitefield	Ethel Groves	\$ 100	\$ 10	\$ 10	\$ 688		\$ 808	\$ 257	\$ 90	\$ 133	\$ 322	\$ 6	Northern Tr. Co., Chi.; 1st N., St. L.; Mtle. Tr. & Sav., Quincy.	
"	<b>*ILLINOIS STATE BANK</b> Jun'37Stmt 70-54 Ad@*1\$'07	WILLIAM RUPP W. J. SINGLETON Ch. of Bd.	F. N. CASBURN, V. P. and Tr. Off.	J. W. NETHERY	H. J. BUTZKUEBEN, A. Cash. & A. Tr. Off. L. W. CASBURN, A. Tr. Off.	200 199 (Cap. Notes)	27	25	3,722	\$ 4	4,177	1,234	956	295	1,474	218	N. City, N. Y.; Cont. Ill. N. Bk. & Tr. Co. and 1st N., Chi.; Mtle.- Com. Bk. & Tr. Co., St. L.	
"	<b>*MERCANTILE TR. &amp; SAV. BANK</b> 70-53 Ad@*1\$'06	J. H. SIECKMANN, Ch. of Bd. and Pres.	J. J. MICHAEL C. A. FIFER R. R. BUNTING, Tr. Off.	A. C. SCHNACK, Cash., Sec. and A. Tr. Off.	R. J. SOEBBING P. P. SCHELL	200	140	15	5,473		5,828	2,057	1,529	1,239	885	118	Cent. Han. Bk. & Tr., N. Y.; Harris Tr. & Sav. and Northern Tr., Chi.; 1st N. and Mtle.-Com. Bk. & Tr., St. L.; N. Stk. Yds. N., N. Stk. Yds.; 1st N., Kan. C., Mo.	
"	*Peoples Bank... Jun'37Stmt 70-56	Carl B. Berter, Ch. of Bd. and Pres.	A. C. Stroot	Earl C. Dempsey	Clem J. Wismann, A. J. Musholt, Sec.	100	15	31	707		853	144	175	241	261	32	Mfrs. Tr. Co., N. Y.; Live Stk. N., Chi.; Mtle.- Com. Bk. & Tr., St. L.	
"	*South Side Bank of Quincy Jun'37Stmt 70-57 Ad@1\$'20	A. R. Dick, Ch. of Bd. and Pres.	J. A. Berlin	R. H. Bangert, Cash. and Sec.	Mabel A. Simon	50	5	34	622	2	713	187	247	50	206	23	Chase N., N. Y.; 1st N., and Harris Tr. & Sav., Chi.; 1st N., St. L.	
"	<b>*STATE STREET BANK &amp; TR. CO.</b> Jun'37Stmt 70-52 Ad@*1\$'90	HENRY LANGE	A. P. NIEMEYER W. A. HEIDREDER, V. P. and Tr. Off.	H. H. SPRICK	C. H. STOERMER A. W. BRACKENSICK	200 100 Deb.	50	51	1,529		1,930	333	198	518	773	108	Chase N. and Guaranty Tr. Co., N. Y.; Cont. Ill. N. Bk. & Tr. Co., Chi.	
"	Quincy Clearing House (Members indicated by a*)	J. C. Whitefield	H. H. Sprick	J. H. Sieckmann, Sec. and Mgr.		(See page 64-65-66 f Deposits by Cities, or Num ber of States, etc.)					Nation al, State and Private Banks, Total							
Ramsey 775 8 Fayette 116	Ramsey National Bank Jun'37Stmt 70-951 Ad@*1\$'10	L. C. Thiele	E. W. Farthing	J. E. Easterday	O. W. Hinton	25	25	10	327		387	90	48	72	167	10	Cont. Ill. N. Bk. & Tr. Co., Chi.; 1st N., St. L.; N. Stk. Yds. N., N. Stk. Yds.	
Rantoul 1555 7 Champaign H20	<b>FIRST NATIONAL BANK</b> Jun'37Stmt 70-754 Ad@*1\$'68	W. H. WHEAT	O. E. WILLIAMS	BART RICE	K. T. FROST	50	26	9	702		787	158	532	3	76	18	Cont. Ill. N. Bk. & Tr. Co., Chi.	
"	Fowler State Bank Jun'37Stmt 70-1928 Ad@*1\$'17	Leland S. Fowler	C. C. Jones	H. L. Wood	Frank Bartell, Jr.	50	10	25	526		611	106	222	90	174	19	City N. Bk. & Tr. Co. and 1st N., Chi.; Cham- paign N., Champaign, 1st N., Chi.; Charleston N., Charleston	
Rardin 170 7 Coles J10	Rardin State Bank... Jun'37Stmt 70-1688	J. M. Rardin	Bruce Rardin	Earl Long	W. C. Rardin	20	3	1	70		94	35	3		51	5	Live Stk. N., Chi.; N. Bk. of Monmouth, Mon- mouth.	
Raritan 250 7 Henderson G6	Raritan State Bank... Jun'37Stmt 70-1641	Jas. Lofftus, Ch. of Bd. and Pres.	Paul Van Arsdale	W. M. Erickson, Cash. and Sec.	H. A. Barry	35	4	15	499		553	156	50	9	335	3	Cont. Ill. N. Bk. & Tr. Co., Chi.; 1st N., St. L.	
Raymond 726 8 Montgomery K18	First National Bank Jun'37Stmt 70-914 Ad@*1\$'08	J. E. McDavid	C. McNaughton	D. D. Cox	Alvin Carriker	138 (Cap. Acct.)		3	781		922	285	222	39	343	33	1st N. and Boatmen's N., St. L.; N. Stk. Yds. N., N. Stk. Yds.	
Red Bud 1208 8 Randolph O11	First State Bank... Jun'37Stmt 70-789	Albert Schrieber	H. Schifferdecker	A. F. Rathert	Henry L. Thielan	30	10	23	499		562	90	176	135	130	22	N. City, N. Y.; Mtle.- Com. Bk. & Tr. Co., St. L.; N. Stk. Yds. N., N. Stk. Yds.	
"	<b>RED BUD TRUST CO.</b> Jun'37Stmt 70-790 Ad@*1\$'95	AVG. EGGENDING	A. J. RATZ	W. N. BURKHARDT	A. L. SCHWETTE C. Z. HELDEN	50	30	17	611	2	710	99	18	349	244		7 Live Stk. N., Northern Tr., and Harris Tr. & Sav., Chi.	
Reynolds 317 7 Rock Island D8	Reynolds State Bank Jun'37Stmt 70-1092 Ad@*1\$'88	R. C. Wait, Ch. of Bd. and Pres.	E. Pearl Wait	H. B. Wait, Cash. and Sec.	Majel Alcorn	40	10	12	548	14	624	244	226	64	83	7	Cont. Ill. N. Bk. & Tr. Co. and Northern Tr., Chi.	
Richmond 514 7 McHenry A19	State Bank of Richmond Jun'37Stmt 70-1546 Ad@*1\$'21	Chas. Kruse, Ch. of Bd. and Pres.	Frank Howden	Floyd M. Foss		50	12	17	309	3	391	77	98	77	115	24		

Number under Name of Bank is the Transit Number given to each bank in U. S. exclusively by The Rand-McNally Bankers' Directory, under the authority of The American Bankers Ass'n.

ILLINOIS—Continued

Non-Bank Towns with Nearest Banking Point Indexed Access., Lawyers, Laws (indexed in back of this volume. For Interest Rates, Holidays, etc., see Laws.

TOWN AND COUNTY. County Seats. Fig. under town is Fed. Res. District.	Mem. A. B. A. New State Priv. Mem. State B. Ass'n. [Estab. Fed. Res. Depts. Trust B-Bond d-Safe Deposit Savings FDIC	PRESIDENT.	VICE-PRESIDENT.	CASHIER.	ASS'T CASHIER.	LIABILITIES. (In Thousands of Dollars)					RESOURCES.					PRINCIPAL CORRESPONDENTS.
						Capital	Surplus	Und.Prof. and or Reserves	Deposits	Other Liabilities	Totals	Cash, R. & Due from Bks	U.S. Gov. Securities	Other Securities	Loans & Discounts	
Richview 308 8 Washington N13	Richview State Bank Jun'37Stmt 70-1739	Alfred Pitchford	Edw. Tucker F. B. Edmiston	C. L. Edwards		\$ 25	\$ 5	\$ 2	\$ 120		\$ 152	\$ 42	\$ 38	\$ 2	\$ 70	Mtle.-Com. Bk. & Tr. Co., St. L.
Ridgway 930 8 Gallatin P19	Gallatin County Bank Jun'37Stmt 70-854	George L. Land	E. L. Hale	W. B. Phillips	P. J. Valter	35	7	6	374		422	44	23	101	231	Chase N., N. Y.; N. Stock Yds. N., N. Stock Yds.
Rinard 130 8 Wayne M18	Rinard Banking Co. Jun'37Stmt 70-1547	A. E. Michels		O. J. Chaney	R. E. Keith	36 (7 Cap.)			95	\$ 4	142	68	10	5	49	10 N. Stock Yds. N., N. Stock Yds.
Riverdale 2504 (Chicago P.O.) 7 Cook D 2	First Trust & Savings Bank Jun'37Stmt 70-1899	John Harms, Jr.	Otto F. Reich	Frank Stewart	R. P. Blake	50	10	7	547	3	617	179	55	220	114	49 City N. Bk. & Tr. Co., Chi.
River Forest 8829 7 Cook C21	River Forest State Bank Jun'37Stmt 70-1786	F. C. Pilgrim Ch. of Bd. and Pres.	John Higgins	Henry W. Leverentz	John D. Mawer	75	5	16	1,020	6	1,122	613	125	116	235	33 Cent. Han. Bk. & Tr. Co., N. Y.; Cont. Ill. N. Bk. & Tr. Co., Chi.
Riverside 6770 7 Cook C21	Riverside State Bank Jun'37Stmt 70-1549	Geo. Morton Ch. of Bd. and Pres.	N. W. Willard	I. R. Ocheltree	T. P. Whiteford	100	25	57	2,049		2,231	565	1,208	157	216	85 N. City, N. Y.; Northern Tr., and 1st N., Chi.
Roanoke 1088 7 Woodford F14	Roanoke State Bk. Jun'37Stmt 70-1805	B. R. Belsley	A. M. Shields Jos Pioletti	C. O. Parvin	S. C. Sander	50	10	8	307	1	376	81	32	70	181	12 Cont. Ill. N. Bk. & Tr. Co., Chi.; Cent. N. Bk. & Tr. Co., Peoria.
Roberts 410 7 Ford G19	Roberts State Bk. Jun'37Stmt 70-1068	F. C. Linn	J. C. Zahn	H. J. Kain	H. C. Cook	50	5	5	227		287	74	50	24	118	21 Cont. Ill. N. Bk. & Tr. Co., Chi.
Robinson 3668 8 Crawford L21	Crawford County State Bk. Jun'37Stmt 70-457	O. G. Holmes Ch. of Bd. and Pres.		Frank Kopta	Ruth F. Allen J. T. Athey	50	35	21	922		1,028	389	53	31	515	40 Gty. Tr. Co., N. Y.; Cont. Ill. N. Bk. & Tr. Co. and 1st N., Chi.
" " "	The Second National Bank of Robinson Jun'37Stmt 70-456	A. U. McCandless Ch. of Bd. and Pres.	R. E. Luton A. W. Allen	A. H. Lodge	V. Littlejohn C. D. Brown	150 Pf. 69	50	103	2,877	31	3,280	673	546	1,023	977	61 Chase N., N. Y.; Cont. Ill. N. Bk. & Tr. Co., Chi.; Mtle.-Com. Bk. & Tr., St. L.
Rochelle 3785 7 Ogle C15	National Bank of Rochelle Jun'37Stmt 70-530	Frank Carney	C. W. Diller V. R. Smith	Elmer G. Boltz		25 Pf. 25	10	28	1,240		1,328	496	457	19	338	18 1st N., City N. Bk. & Tr. Co., Live Stk. N., and Cont. Ill. N. Bk. & Tr. Co., Chi.
Rochester 427 7 Sangamon J12	Rochester State Bank Jun'37Stmt 70-1552	J. M. Bell	J. Earl Bell	J. Earl Bell	M. E. Waters	25	5	14	289		333	134	23	8	164	4 Drov. N., Chi.; N. Stk. Yds. N., N. Stk. Yds.; 1st N., Springfield.
Rock City 150 7 Stephenson A13	Rock City Bank Jun'37Stmt 70-2137	J. H. Graham	D. H. Nott	J. F. Mougins	M. G. Place	50 (25 Deb.)	5	5	595		680	158	67	190	254	11 1st N. and Live Stk. N., Chi.; State Bk. of Freeport, Freeport.
Rockford 85,864 7 Winnebago A15	<b>*ILLINOIS NATIONAL BANK &amp; TRUST CO.</b> Jun'37Stmt 70-2138 <b>*SWEDISH-AMERICAN NATIONAL BK.</b> Jun'37Stmt 70-45 <b>*THIRD NATIONAL BANK</b> Jun'37Stmt 70-40 Rockford Clearing House (Members indicated by a *)	EUGENE ABEGG G. W. MEAD, Ch.	G. H. REHR G. H. ARNOLD, V. P. and Tr. Off.	MARK WAGGONER	M. E. BAKER A. J. PERKS, Sec.	200	200	147	9,332	1	9,880	2,895	4,664	654	1,660	7 Chase N., N. Y.; Harris Tr. & Sav., Chi.; 1st N., St. L.
" " "		J. A. ALDEN Ch. of Bd. and Pres.	G. A. PETERSON	L. B. ACHOR H. A. TAYLOR, Tr. Off.	C. A. DOHLEN E. E. WALTER J. O. JOHNSON, A. C. and A. Tr. Off.	50 Pf. 200	25	116	4,763		5,154	1,406	2,634	292	628	194 Chase N. and Mnfrs. Tr. Co., N. Y.; Cont. Ill. N. Bk. & Tr. Co., Chi.; Mtle.-Com. Bk. & Tr., St. L.
" " "		G. C. SPAFFORD	P. N. PETERSON	H. A. JOHNSON J. WESTERBERG, Tr. Officer	W. A. DENNIS K. F. KINSON	410 Pf. 90	155	164	8,131	9	8,959	2,753	3,312	937	1,788	169 Irv. Tr. Co., N. Y.; Northern Tr. Co. and 1st N., Chi.
" " "		L. B. Achor	P. N. Peterson	H. A. Johnson, Tr.	G. H. Rehr, Sec.	(See page 64-65-66 for Number of Cities, States, etc.)					National	al, Stat	e and	Private	Banks,	Total

Number under Name of Bank is the Transit Number given to each bank in U. S. exclusively by The Rand-McNally Bankers' Directory, under the authority of The American Bankers Ass'n.

ILLINOIS—Continued

Non-Bank Towns with Nearest Banking Point (Indexed Access), Lawyers, Laws (Indexed in back of this volume. For Interest Rates, Holidays, etc., see Laws.

TOWN AND COUNTY. ▲County Seats. Fig. under town is Fed. Res. District.	Mem. A. B. A. *New State Priv. Mem. State B. Ass'n. [Estab. Fed. Res. Depts.: T-Trust B-Bond d-Safe Deposit © Savings ▲FDIC	PRESIDENT.	VICE-PRESIDENT.	CASHIER.	ASS'T CASHIER.	LIABILITIES. (In Thousands of Dollars)					RESOURCES.					PRINCIPAL CORRESPONDENTS.	
						Capital	Surplus	Und.Prof. and Reserves	Deposits	Other Liabilities	Totals	Cash, Ex. & Due from Bks	U.S. Gov. Securities	Other Securities	Loans & Discounts		Other Resources
▲Rock Island 37,953 7 Rock Island D8	<b>ROCK ISLAND BANK &amp; TRUST COMPANY</b> 70-120 ▲d@T+18'82 Jun'37Stmt	G. HERBERT PEMBERTON M. S. HEAGY, Ch. of Bd. and V. P.	G. A. MANGELSDORF, Tr. Off. FRANK M. BROWN, A. Tr. Off.	R. W. OSTERMAN, V. P., Cash. and A. Sec. ALBERT HUBER, Sec.	A. W. CHRISTENSEN.	\$ 450	\$ 200	\$ 274	\$ 5,630	\$ 346	\$ 6,900	\$ 1,852	\$ 950	\$ 3,174	\$ 896	\$ 28	Cent. Han. Bk. & Tr., N. Y.; 1st N., Chi. and St. L.
" " " "	<b>STATE BANK OF ROCK ISLAND</b> 70-117 ▲d@T+18'52 Jun'37Stmt	I. S. WHITE, Ch. of Bd. and Pres.	L. B. WILSON B. D. CONNELLY	K. T. ANDERSON, V. P. and Cash.	C. F. CHANNON, A. Cash. and Tr. Off. W. R. ASTER	200	200	202	7,148		7,750	2,408	910	3,983	310	139	Chase N., N. Y.; 1st N. and Cont. Ill. N. Bk. & Tr. Co., Chi.; Mtle.-Com. Bk. & Tr. Co., St. L.; Com. Tr. Co., Kan. C.
Roodhouse 2621 8 Greene K9	Roodhouse National Bank Jun'37Stmt 70-615 ▲d@78	H. S. Gilmere, Ch. of Bd. and Pres.	C. T. Singer	Jas. M. Orr	C. S. Savage	50	11	18	542		621	143	303	8	135	32	1st N. and Live Stk. N., Chi.; N. Stk. Yds. N., N. Stk. Yds.
Roselle 807 7 Du Page B28	Roselle State Bank. d@11'03 Jun'37Stmt 70-1558	E. H. Franzen, Ch. of Bd. and Pres.	H. H. Franzen	A. F. Pottratz	E. W. Gieseke	50	15	14	523		602	75	245	37	235	10	Cont. Ill. N. Bk. & Tr. Co. and Harris Tr. & Sav., Chi.
Rosiclare 1794 8 Hardin Q19	State Bank of Rosiclare Jun'37Stmt 70-1559 ▲d@19'20	E. A. Knight, Ch. of Bd. and Pres.	John Foe	E. F. Carter	Yeatman Northen.	15	7	4	248		274	103	75	11	80	5	1st N., St. L.
Rossville 1453 7 Vermillion H22	First National Bank Jun'37Stmt 70-745 ▲d@19'00	G. E. Crays		J. A. Crays	T. E. Habel	Pf. 25	25	10	9	477	546	139	107	39	232	29	1st N., Chi.
Round Lake 838 7 Lake A19	First State Bank. Ad@10'18 Jun'37Stmt 70-1560	John W. Hart	A. B. Combs	E. O. Webber	M. B. Webber	25	10	6	394		435	131	56	79	155	14	Northern Tr. Co., Chi.
Rushville 2388 7 Schuyler H7	<b>RUSHVILLE STATE BANK</b> Jun'37Stmt 70-586 ▲d@18'90	O. S. Loring	M. V. Brines	Guy H. Miller		50	25	43	988		1,106	319	151	245	376	15	Irv. Tr., N. Y.; Cont. Ill. N. Bk. & Tr., Chi.; Mtle.-Com. Bk. & Tr. Co., St. L.; N. Stk. Yds. N., N. Stk. Yds.
St. Charles 5377 7 Kane O18	St. Charles National Bank Jun'37Stmt 70-448 Ad@17'01	P. S. Nichol	C. A. Potter	C. Jay Marvin	W. J. Riordan	100	66 (Incl. Und. Prof.)	12	1,471		1,649	298	626	369	331	25	Cent. Han. Bk. & Tr. Co., N. Y.; Cont. Ill. N. Bk. & Tr. Co., Chi.
" " " "	<b>STATE BK. OF ST. CHARLES</b> Jun'37Stmt 70-447 Ad@18'81	L. J. Norris	Floyd H. Bergland	P. C. Mellander, V. P. and Cash.	V. V. Olsen, R. E. Burr	100	30	62	1,317		1,509	457	461	273	272	46	N. City, N. Y.; Cont. Ill. N. Bk. & Tr. Co., Chi.
St. Elmo 1829 8 Fayette L17	Fayette County Bank Jun'37Stmt 70-793 ▲d@18'94	Anna B. Whiteside	A. Fortner	Geo. W. Bledsoe	L. E. Johnston Helen Zeigler	30	13 (With Surp)		225		268	54		79	122	13	Mtle.-Com. Bk. & Tr. Co., St. L.; N. Stk. Yds. N., N. Stk. Yds.
" " " "	First National Bank. ▲d@19'09 Jun'37Stmt 70-794	J. U. McClure	D. B. Owen G. W. Atwood	H. R. Fogler	B. C. Koerberlein	25	5	2	183		215	54	57	46	52	6	Cont. Ill. N. Bk. & Tr., Chi.; 1st N., St. L.
St. Francisville 451 8 Law'ce N22 1202	Peoples National Bank Jun'37Stmt 70-752 Ad@17'07	Sherman Gray T. H. Gutteridge, Ch.	C. H. Lewis Oris Pepple	G. H. Corrie	J. M. Corrie W. T. Buchanan	Pf. 38 12	11	9	389		459	113	12	108	222	4	Mnfrs. Tr. Co., N. Y.; Old N., Evansville; 1st N., St. L.
St. Jacob 451 8 Madison M12	State Bank of St. Jacob Jun'37Stmt 70-1605 ▲d@18'03	Frank Pike		Russell Anderson		25	13	4	381		423	40	95	109	168	11	1st N., St. L.; N. Stk. Yds. N., N. Stk. Yds.
St. Libory 269 8 St. Clair N12	State Bank of St. Libory Jun'37Stmt 70-1988 Ad@18'19	A. H. Westphale	Henry J. Mueller	G. P. Wesselmann		15	5	8	141		169	38	17	70	44		N. Stk. Yds. N., N. Stk. Yds.; Mtle.-Com. Bk. & Tr. Co., St. L.
Sainte Marie 304 8 Jasper L20	Sainte Marie State Bank Jun'37Stmt 70-1564 ▲d@18'20	Ed. Barthelme	Paul Laugel	E. C. Alblinger		15	3	1	155	5	179	87	44	9	31	8	N. Stk. Yds. N., N. Stk. Yds.
St. Peter 251 8 Fayette M18	First State Bank. ▲18'08 Jun'37Stmt 70-1110	August Borchelt	August F. Brauer Geo. J. Boye	O. J. Gluesenkamp		25	10	12	304		351	98	120	24	100	9	Cont. Ill. N. Bk. & Tr., Chi.; Mtle.-Com. Bk. & Tr. and 1st N., St. L.

Number under Name of Bank is the Transit Number given to each bank in U. S. exclusively by The Rand-McNally Bankers' Directory, under the authority of The American Bankers Ass'n.

ILLINOIS—Continued

Non-Bank Towns with Nearest Banking Point (Indexed Access.), Lawyers, Laws (Indexed) in back of this volume. For Interest Rates, Holidays, etc., see Laws.

Table with columns: TOWN AND COUNTY, Bank Name, President, Vice-President, Cashier, Ass't Cashier, Capital, Surplus, Liabilities, Resources, and Principal Correspondents. Includes entries for Salem, Sandoval, Sandwich, Saunemin, Savannah, Scales Mound, Seaton, Seymour, Shabbona, Shannon, Shawneetown, Sheffield, Shelbyville, Sherrard, Shipman, Shumway, Sidney, Smithton, Somonauk, South Holland, Sparland, Sparta, and Sparta State Bank.

J. C. EBERSPACHER L. C. WESTERVELT. RUSSELL YOUNGER. MARGARET FOX. A. C. and A. Tr. Off. ETHEL J. CHRISTMAN. We want and appreciate your business. Special attention given Bill of Lading Drafts, Cash presentation and 25c for credit reports. Please send 15c with each Sight Draft for August Noren. C. R. Johnson. Jean M. Gibson.

N. G. HUPP C. H. WHITE. Vigorous attention given Collectors. Send 15c with each Sight Draft for presentation and 25c for Credit Reports. E. C. Haas. Wm. Lofborn.

Number under Name of Bank is the Transit Number given to each bank in U. S. exclusively by The Rand-McNally Bankers' Directory, under the authority of The American Bankers Ass'n.

ILLINOIS—Continued

Non-Bank Towns with Nearest Banking Point (Indexed Acces.), Lawyers, Laws (Indexed) in back of this volume. For Interest Rates, Holidays, etc., see Laws.

TOWN AND COUNTY,  
County Seats,  
Fig. under town is  
Fed. Res. District.  
Speer ..... 75  
7 Stark Fl2  
Springerton ..... 365  
8 White O19  
Springfield, 71,864  
7 Sangamon I 13

Mem. A.B.A. New State Priv.  
Mem. State B. Ass'n. [Estab.  
Fed. Res. Depts. Trust B-Bond  
d-Safe Deposit Savings FDIC  
State Bank of Speer. ▲d\$'02  
Jun'37Stmt 70-1596  
Springerton State Bank  
Jun'37Stmt 70-1597 ▲t\$'20

**\*FIRST NATIONAL BANK**

Jun'37Stmt 70-27 ▲d@T\$'63

**FIRST STATE TRUST & SAVINGS BANK**  
Jun'37Stmt 70-29

**\*ILLINOIS NAT'L BANK**

70-32  
Jun'37Stmt ▲d@T\$'86

**\*Springfield Marine Bank**

70-26 ▲d@T\$'51

Spring Valley 5270  
7 Bureau D14  
Stanford ..... 443  
7 McLean H14

Springfield Clearing House.....  
(Members indicated by a \*)  
Spring Valley City Bank  
Jun'37Stmt 70-1599 ▲d@T\$'02  
Stanford State Bank  
70-1600 ▲d@T\$'16  
Jun'37Stmt

Staunton ..... 4618  
8 Macopin L11

First National Bank in Staunton..... ▲d@T\$'34  
Jun'37Stmt 70-401

Steeleville ..... 909  
8 Randolph O12  
Sterling ..... 10,012  
7 Whiteside O12

State Bank of Steeleville  
Jun'37Stmt 70-972 ▲t\$'12

**THE CENTRAL NATIONAL BANK OF STERLING**

Jun'37Stmt 70-299 ▲d@T\$'06

**THE NATIONAL BANK OF STERLING**

Jun'37Stmt 70-297 ▲d@T\$'34

PRESIDENT.	VICE-PRESIDENT.	CASHIER.	ASS'T CASHIER.
R. N. Turnbull	Chas. Collins	B. E. Davis	L. M. Davis
J. E. Hammack	J. M. Quindry	H. E. Hammack	

PASCAL E. HATCH. W. A. CUTLER F. H. LUERS EDWARD P. EASLEY.  
Ch. of Bd. and Pres. LATHAM T. SOUTHER. H. J. LINKINS. Aud.  
Tr. Off. GEO. BIEDERMAN.  
G.S. LUTHY. A. Tr. Off. F. H. MCKELVEY, Ass't. Aud.  
Farm Mgr. and A. Tr. Off.  
WILLIAM R. DELLERT, A. Tr. Off.

**"Established 1863 Under National Bank Charter No. 205."**

Pascal E. Hatch.	W. A. Cutler	F. H. Luers.	F. H. McKelvey,
Ch. of Bd. and Pres.	L. T. Souther, V. P. and Tr. Off.	Cash. and Sec. H. J. Linkins, Aud. and A. Sec. W. R. Dellert, A. Tr. Off.	Farm Mgr. and A. Tr. Off. G.S. Luthy, A. Tr. Off. George Biederman, A. Aud.

LOGAN COLEMAN. H. M. MERRIAM F.C. BRINKERHOFF C. U. LUERS  
H. G. BENDEL, V. P. and Tr. Officer H. A. HART

Special attention given collections.

G. W. BUNN ADDISON CORNEAU WM. E. LEHNE G. W. BETTINGHAUS.  
G. W. BUNN, Jr., R. E. MILLER, A. V. P. and Cash. A. B. MACPHERSON.  
Exec. V. P. V. P. and Tr. Off. J. L. NORTHRUP, Compt.  
A. V. P. P. C. YOCOM, A. Tr. Off.

**COMPLETE BANKING SERVICE**

Member Federal Deposit Insurance Corporation

Chas. W. Knapp	Roy W. Brown	Peter Hollerich	F. H. Luers, Sec.	E. Etherton, Mgr.
F. W. Schulz	Frank Hilpert, Frank L. Garst	Mrs. M. K. Garst		
Henry J. Burns.	O. H. C. Miller	C. W. Weiss	Louis W. Oettel	G. A. Weiss
Ch. of Bd. and Pres.	H. Beinke			
Henry Walter	Wm. Werre	A. W. Werre	Theo. H. Schrader	Arthur Werre, Jr.

L. J. WAHL H. M. WEYRAUCH WM. L. FRYE E. T. JANSSEN  
Complete Banking Service.  
Special attention given Bill of Lading drafts, Cash and Time Items.  
Please send 25c with each sight draft for presentation and 25c for Credit Reports.

G. J. SCHUNEMAN WM. D. FERRIS Q. W. HUNGATE J. F. MCGEE  
Q. W. HUNGATE, Ch.

Collections a Specialty. Drafts with Bills of Lading attached given prompt attention and remitted day of payment.  
Send 25c with Sight Drafts for presentation and 25c for Credit Reports.

LIABILITIES. (In Thousands of Dollars)						RESOURCES.				
Capital	Surplus	Und.Prof. and or Reserves	Deposits	Other Liabilities	Totals	Cash, Ex. & Due from Bks	U.S. Gov. Securities	Other Securities	Loans & Discounts	Other Resources
\$ 25	\$ 25	\$ 15	\$ 372		\$ 437	\$ 117	\$ 57	\$ 142	\$ 112	\$ 9
15	3	7	123		148	31	2	10	100	5
500	250	311	9,388	\$ 1	10,450	3,019	1,836	2,167	2,926	502
200		112			312	2	38	135	43	94
150	202	119	5,148	2	5,691	1,317	1,888	623	1,662	201
500	200	497	11,253		12,450	3,226	1,653	4,148	3,026	397

**OLDEST BANK IN ILLINOIS**

(See pa ges 64-65-66 f or Num ber of etc.)	Nation al	Stat e	and	Private	Banks	Total
50	1,044	152	75	418	360	39
30	355	183	22	21	117	12
40	771	186	209	272	83	21
25	699	153	158	105	262	21
150	4,438	1,099	1,794	560	962	23
50	2,658	472	1,003	449	672	62

PRINCIPAL CORRESPONDENTS.  
1st N., Chi.; Cent. N. Bk. & Tr. Co., Peoria.  
1st N. and Mtle.-Com. Bk. & Tr., St. L.; N. Stk. Yds. N., N. Stk. Yds. Cty. Tr., N. Y.; 1st N., City N. Bk. & Tr., and Cont. Ill. N. Bk. & Tr., Chi.; Mtle.-Com. Bk. & Tr. Co. and 1st N., St. L.  
1st N., Springfield.  
1st N., N. Y.; 1st N., and Northern Tr. Co., Chi.; 1st N. Bk., St. L.  
N. City, N. Y.; 1st N. and Cont. Ill. N. Bk. & Tr. Co., Chi.; Mtle.-Com. Bk. & Tr. Co., St. L.  
Guaranty Tr. Co., N. Y.; 1st N., Chi.  
Cont. Ill. N. Bk. & Tr., Chi.; Corn Belt, Bloomington; Com'l Merch. N. Bk. & Tr., Peoria.  
Chase N., N. Y.; Cont. Ill. N. Bk. & Tr., Chi.; Miss. Valley Tr. Co., St. L.  
Miss. Valley Tr. Co. and 1st N., St. L.  
Cent. Han. Bk. & Tr. Co., N. Y.; Cont. Ill. N. Bk. & Tr. Co., Chi.; Mtle.-Com. Bk. & Tr. Co., St. L.  
Chase N., N. Y.; 1st N., Chi.

Number under Name of Bank is the Transit Number given to each bank in U. S. exclusively by The Rand-McNally Bankers' Directory, under the authority of The American Bankers Ass'n.

ILLINOIS—Continued

Non-Bank Towns with Nearest Banking Point (Indexed Acces.), Lawyers, Laws (Indexed) in back of this volume. For Interest Rates, Holidays, etc., see Laws.

TOWN AND COUNTY. County Seats. Fig. under town is Fed. Res. District.	Mem. A. B. A. New State Priv. Mem. State B. Ass'n. [Estab. Fed. Res. Depts: T-Trust B-Bond d-Safe Deposit S-Savings A-FDIC	PRESIDENT.	VICE-PRESIDENT.	CASHIER.	ASS'T CASHIER.	LIABILITIES. (In Thousands of Dollars)						RESOURCES.					PRINCIPAL CORRESPONDENTS.
						Capital	Surplus	Und.Prof. and or Reserves	Deposits	Other Liabilities	Totals	Cash, Ex. & Due from Bks	U.S. Gov. Securities	Other Securities	Loans & Discounts	Other Resources	
Stewardson... 629 7 Shelby K16	Stewardson National Bank Jun'37Stmt 70-968 ▲S†'28	Wm. Krumreich	W. H. Weber	E. Hoffmeister	Eva Falk	\$ 25	\$ 5	\$ 2	\$ 132		\$ 164	\$ 46	\$ 34	\$ 6	\$ 71	\$ 7	Cont. Ill. N. Bk. & Tr. Co., Chi.; 1st N., St. L.
Stillman Valley 7 Ogle Bld 348	Stillman Valley National Bk. Jun'37Stmt 70-1604 ▲S†'32	A. C. Brown, Ch. of Bd. and Pres.	F. C. Baker	Tom Gibbs	Alta M. White	50	10	15	604		679	219	264	29	158	9	Cont. Ill. N. Bk. & Tr. and Live Stk. N., Chi.; 3d N., Rockford.
Stockland... 171 7 Iroquois G22	Sumner State Bk. ▲dS†'20 Jun'37Stmt 70-1606	A. T. Sumner	E. C. Sumner	John Sumner		50	10	6	348		414	153	51	5	199	6	Cont. Ill. N. Bk. & Tr. Co. and 1st N., Chi.
Stockton... 1505 7 Jo Davies A11	First National Bank ▲▲'33 Jun'37Stmt 70-2141	W. E. White, Ch. of Bd. and Pres.	H. P. Richardson	F. F. McGuire	H. C. Smith Helen Thomas	25	7	5	491		528	256	112	52	104	4	1st N., Northern Tr., and Cont. Ill. N. Bk. & Tr. Co., Chi.
Stonefort... 487 8 Saline Q17	Saline County State Bank Jun'37Stmt 70-1607 ▲S†'01	J. L. Ridgway	C. C. Osment	C. B. Osment	E. M. Osment	15	3	11	182		211	32	68	31	68	12	1st N., Chi.
Strasburg... 418 7 Shelby K17	Strasburg State Bank Jun'37Stmt 70-1610 ▲dS†'02	J. F. Kull	J. E. Weber	Henry Fawter, Jr.	Joe B. Kull	35		8	189	\$ 5	237	75	70	1	45	46	Cont. Ill. N. Bk. & Tr., Chi.; 1st N., St. L.
Streator... 14,728 7 LaSalle E17	<b>STREATOR NATIONAL BANK</b> Jun'37Stmt 70-184 ▲dS†'22	H. W. LUKINS	E. F. PLUMB	LOUIS WATER	L. E. BUNDY	91 Pf. 59	91	104	3,180	4	3,529	1,636	980	551	290	72	Chem. Bk. & Tr. Co. and Mnfrs. Tr. Co., N. Y.; 1st N., Chi.
" " "	<b>UNION NATIONAL BANK</b> Jun'37Stmt 70-182 ▲dS†'24	A. J. PRAFCKE	ROY SEXTON S. W. DYE, Exec.	T. E. McNAMARA	L. SOWDEN, Tr. Off. L. B. SWARTZ, A. Tr. Off.	100	100	50	2,490	2	2,742	1,130	1,106	164	306	36	Chase N., N. Y.; Cont. Ill. N. Bk. & Tr. Co. and 1st N., Chi.; Com'l Merch. N. Bk. & Tr., Peoria.
		FIFTEEN CENTS sent to us with each sight draft for presentation, and TWENTY-FIVE CENTS for each credit report insures prompt personal attention.															
Sublette... 261 7 Lee D14	Farmers State Bank Jun'37Stmt 70-1612 ▲dS†'20	A. W. Bulfer	John Truckenbrod	R. G. Lauer	Irene Branigan L. P. Burkardt	50	11	14	335		410	131	102	23	143	11	Live Stock N., Chi.
Sullivan... 2339 7 Moultrie J17	First National Bank Jun'37Stmt 70-550 ▲dS†'05	Chester Horn	Bliss Shuman	R. W. Heim	G. R. Fleming	50	19	15	845	5	934	361	210	80	253	30	Chase N., N. Y.; Cont. Ill. N. Bk. & Tr., Chi.; N. Bk. of Decatur, De- catur; Miss. Valley Tr., St. L.
Sumner... 967 8 Lawrence M21	First National Bank ▲†'08 Jun'37Stmt 70-747	E. R. Stull	G. L. Gubelman	Dale Gubelman	Rex McVickar	25	6	9	394		434	106	102	155	66	5	Cent. Han. Bk. & Tr. Co., N. Y.; 1st N., St. L.
Sycamore... 4021 7 DeKalb B16	<b>NATIONAL BANK &amp; TRUST CO.</b> 70-451 ▲dS†'07 Jun'37Stmt	Jane W. Dutton, Ch. of Bd. and Pres.	J. D. Beckler Clifford Danielson, Exec. V. P. and Tr. Off.	A. L. Stark, Cash. and Sec.	Nellie Murphy, A. Sec. and A. Tr. Off.	100	62	11	2,913		3,086	1,170	984	334	580	18	Mnfrs. Tr. Co. and Chem. Bk. & Tr. Co., N. Y.; Cont. Ill. N. Bk. & Tr., Live Stock N., and 1st N., Chi.
Table Grove... 468 7 Fulton H8	Farmers State Bank Jun'37Stmt 70-1042 ▲dS†'21	T. A. Hammond, Ch. of Bd. and Pres.	E. H. Hammond C. A. Hammond	Q. D. Baily	F. W. Johnson G. E. Hammond	50	14	10	750		824	200	100	8	516		Drov. N., Chi.; Com'l Merch. N. Bk. & Tr., Peoria; N. Stk. Yds. N., N. Stk. Yds.
Taylorville... 7816 7 Christian J14	First Trust & Savings Bank Jun'37Stmt 70-378 ▲dS†'30	Ernest Hoover	C. S. Ellis	C. S. Stokes	Leon Traylor J. F. Gearhart	75	25	92	1,807		1,999	570	264	818	286	61	1st N. and Cont. Ill. N. Bk. & Tr., Chi.; Mtle- Com. Bk. & Tr. Co., St. L.
Teutopolis... 710 8 Edinburg L18	Teutopolis State Bank Jun'37Stmt 70-1616 ▲dS†'05	Ben. Weber	J. H. Upton	H. J. Rande	B. H. Weber	25	10	3	301		339	105	28	109	89	8	Cont. Ill. N. Bk. & Tr. Co., Chi.; Mtle. Com. Bk. & Tr. Co., St. L.; N. Stk. Yds. N., N. Stk. Yds., Ill.
Texico... 34 8 Jefferson N16	Texico State Bank ▲S†'20 Jun'37Stmt 70-1617	O. D. Frost	John Whitson	J. D. Hawkins		10	2	1	83		96	36	16	4	36	4	3d N., Mt. Vernon.

Number under Name of Bank is the Transit Number given to each bank in U. S. exclusively by The Rand-McNally Bankers' Directory, under the authority of The American Bankers Ass'n.

ILLINOIS—Continued

Non-Bank Towns with Nearest Banking Point (Indexed Accesses), Lawyers, Laws (Indexed) in back of this volume. For Interest Rates, Holidays, etc., see Laws.

TOWN AND COUNTY. ▲County Seats. Fig. under town is Fed. Res. District.	Mem. A. B. A. New State Priv. Mem. State B. Ass'n. [Estab. ◆Fed. Res. Depts.: T-Trust B-Bond d-Safe Deposit ©Savings ▲FDIC	PRESIDENT.	VICE-PRESIDENT.	CASHIER.	ASS'T CASHIER.	LIABILITIES. (In Thousands of Dollars)						RESOURCES.					PRINCIPAL CORRESPONDENTS.
						Capital	Surplus	Und.Prof. and or Reserves	Deposits	Other Lia- bilities	Totals	Cash, Ex. & Due from Bks	U.S. Gov. Secur- ities	Other Secur- ities	Loans & Dis- counts	Other Re- sources	
Thawville 242 7 Iroquois G19	Thawville State Bank Jun'37Stmt 70-1618 ▲@*19	C. A. Thrasher		B. F. Thrasher		\$ 35	\$ 5	\$ 8	\$ 257		\$ 305	\$ 90	\$ 64	\$ 6	\$ 138	\$ 7	Cont. Ill. N. Bk. & Tr. Co. and Northern Tr. Co., Chi.
Thomasboro 308 7 Champaign H19	First National Bank ▲d@*06 Jun'37Stmt 70-1620	Geo. J. Babb	E. F. Fiedler	O. J. Derrough	Grace R. Exton	25	10	5	284		324	200	28	42	48	6	1st N., Champaign.
Thomson 508 7 Carroll B10	Thomson State Bank ▲*15'20 Jun'37Stmt ◆70-1622	N. D. French	Thos. Stagg	A. E. Sheridan		25	8	26	345		404	98	109	111	73	13	1st N., Chi.
Tilden 981 8 Randolph O12	First State Bank ▲d@*15'20 Jun'37Stmt 70-1623	W. F. Stevenson	Henry Dunn	D. L. Hamilton		25	4	1	30		60	6	5	4	39	6	N. Stk. Yds. N., N. Stk. Yds.
Timewell 267 8 Brown I7	Timewell State Bank Jun'37Stmt 70-1624 ▲d@*15'10	C. E. Chapman	J. L. McPhail	F. H. Manny, Cash. and Sec.	B. M. Moore	25	5	3	117		150	20	35	3	80	12	Cont. Ill. N. Bk. & Tr. Co., Chi.; Mtle. Tr. & Sav., Quincy.
Tinley Park 823 7 Cook D20	Bremen State Bank Jun'37Stmt 70-1732 ▲d@*15'12	H. G. Henke, Ch. of Bd. and Pres.	Wm. Rauch	J. C. Andres	E. Hardinger, H. A. Mager	50	5	8	290		353	104	105	109	31	4	Cont. Ill. N. Bk. & Tr. Co., Chi.
Toledo 733 7 Cumberland " " K19	Farmers State Bank ▲*19 Jun'37Stmt 70-1803	J. B. Cartmill	C. N. Greeson	C. S. Rominger		25	5	2	112		144	52	3	7	80	2	1st N., Chi.; Cent. Ill. Tr. & Sav. Bk., Mattoon.
Tolono 790 7 Champaign I18	First National Bk. in Toledo Jun'37Stmt 70-908 ▲d*33	B. C. Willis Edgar Neal, Ch. of Bd.	Edgar Neal	Wm. E. Olmstead	C. M. Conner, Sec.	25	17	5	250		297	77	30	80	110		Cont. Ill. N. Bk. & Tr. Co., Chi.; N. Bk. of Mat- toon, Mattoon.
" " "	Bank of Tolono ▲*20 Jun'37Stmt ◆70-958	E. B. Armstrong		R. A. Bower, Jr.	Leonard B. Whiteside	25	5	4	210		244	141	18	5	71	9	Cont. Ill. N. Bk. & Tr. Co., Chi.; Champaign N., Champaign.
" " "	Citizens Bank ▲d@*15'04 Jun'37Stmt ◆70-956	G. F. Meharry	V. L. Horton	F. D. Lewis	D. S. Maxwell	25	7	4	210		246	83	8	50	99	6	Cont. Ill. N. Bk. & Tr. Co., 1st N., Cham- paign; Citiz. N., De- catur.
Toluca 1413 7 Marshall F15	Citizens National Bank Jun'37Stmt 70-1962 ▲d@*19	R. M. Barnes	Chas. Ong	B. J. Ghiglieri	E. J. Henn, E. H. Zilm	25 Pf. 25	21	15	820		906	219	168	297	210	12	Live Stk. N., Chi.; 1st N., Peoria.
Tonica 500 7 La Salle E15	Tonica State Bank Jun'37Stmt 70-1838 ▲d@*15'14	George Pletsch	Walter Clark, A. C. Woodke	H. I. Baldwin	T. N. Kenney	25	10	13	428		476	125		192	145	14	Cont. Ill. N. Bk. & Tr. Co., Chi.
Toulon 1203 7 Stark E11	Charles P. Dewey & Sons, Bankers 70-797 ▲*15'05 Jun'37Stmt	Chas. P. Dewey	M. D. Dewey	M. D. Dewey	O. P. Dewey, Jr.	50	10	11	241		312	205			95	12	Chase N., N. Y.; Cont. Ill. N. Bk. & Tr. Co., Chi.; 1st N., Peoria.
" " "	State Bank of Toulon Jun'37Stmt 70-798 ▲d@*15'02	E. C. Caverly, Ch. of Bd. and Pres.	H. W. Lloyd, R. E. Taylor	Earl O. Turner	P. H. Walker, Walter E. Jackson	50	20	26	707 \$ 1		804	214	106	167	301	16	1st N. and Northern Tr. Co., Chi.; Com'l Merch. N. Bk. & Tr. Co., Peoria. Chi.; M. C. Le. & Tr. Co., Bloomington.
Towanda 453 7 McLean G16	Towanda State Bank ▲*15'07 Jun'37Stmt 70-1626	Oren Clark	S. R. Hilts	S. S. Boulton	Harriet Roseman	25	5	4	163		197	95	75		23	4	Cont. Ill. N. Bk. & Tr. Co., Chi.; M. C. Le. & Tr. Co., Bloomington.
Tremont 798 7 Tazewell G13	First National Bank in Tremont 70-943 ▲d@*15'31 Jun'37Stmt	J. E. McIntyre	J. H. Papenhausen, A. C. Schneider, Act.	L. E. Bennett	Gertrude R. Koch	25	14	8	389		436	155	96	103	70	12	1st N., Chi. and Peoria.
Trenton 1271 8 Clinton N12	Farmers Bank ▲d@*15'05 Jun'37Stmt 70-691	A. B. Hammel, Ch. of Bd. and Pres.	A. C. Brefeld	D. L. Schaeffer	W. E. Appel, A. Smith, G. Schaeffer	25 (20	15	23	853	1	937	93	356	213	267	8	Cent. Han. Bk. & Tr., N. Y.; Mtle.-Com. Bk. & Tr. and Miss. Valley Tr., St. L.
Triumph 152 7 La Salle D16	First National Bank Jun'37Stmt 70-1628 ▲d@*15'05	George Otterbach	J. P. Wylie	M. F. Worsley	Minnie I. Worsley, W. H. Duckels	25	25	13	1,111		1,174	261	326	241	335	11	Cont. Ill. N. Bk. & Tr. Co., Drivers N., and Live Stk. N., Chi.
Trivoli 207 7 Peoria F11	Trivoli State Bank ▲d@*15'20 Jun'37Stmt 70-1629	C. F. Opie	Peter Stalter	Ralph E. Du Mars	Fremont Opie, Jr.	40	8	8	269		325	62	30	49	176	8	Cent. N. Bk. & Tr. Co., Peoria.
Tuscola 2569 7 Douglas J17	First National Bank ▲d*16 Jun'37Stmt 70-578	E. M. Owen, Ch. of Bd. and Pres.		I. D. Urquhart	Eli Murphey	60	85	23	777		945	296	277	156	144	72	Chase N., N. Y.; Cont. Ill. N. Bk. & Tr. Co., Chi.; Milliken N., Decatur.
" " "	Tuscola State Bank Jun'37Stmt ◆70-579 ▲d@*15'91	G. R. Helm		W. E. VanVoorhis	C. C. Burgett	70	70	17	749		906	491	182	51	175	7	1st N., Chi.; N. Bk. of Decatur, Decatur.
Union 367 7 McHenry B17	State Bank of Union Jun'37Stmt 70-1691 ▲d@*15'11	H. J. Miller	H. F. Luhring	O. H. Schuette	C. M. Siems	25	15	13	245		298	54	29	129	82	4	Cont. Ill. N. Bk. & Tr. Co. and Northern Tr. Co., Chi.



TOWN AND COUNTY. County Seats. Fig. under town is Fed. Res. District.	Mem. A. B. A. <sup>7</sup> New State <sup>†</sup> Priv. Mem. State B. Ass'n. [Etab. ♦ Fed. Res. Depts.: T-Trust B-Bond d-Safe Deposit © Savings ▲ FDIC	PRESIDENT.	VICE-PRESIDENT.	CASHIER.	ASS'T CASHIER.	LIABILITIES. (In Thousands of Dollars)						RESOURCES.					PRINCIPAL CORRESPONDENTS.
						Capital	Surplus	Und. Prof. and or Reserves	Deposits	Other Liabilities	Totals	Cash, R. & Due from Bks	U.S. Gov. Securities	Other Securities	Loans & Discounts	Other Resources	
Urbana...13,060 7 Champaign 19	*BUSEY'S STATE BANK 70-256 ▲d@*†\$'68 Jun'37Stmt	P. G. BUSEY G. A. TAWNEY, Ch.	G. H. BAKER	C. A. BONGART		\$ 100	\$ 20	\$ 35	\$ 1,971		\$ 2,126	\$ 411	\$ 464	\$ 604	\$ 586	\$ 61	Mnfrs. Tr. N. Y.; Cont. Ill. N. Bk. & Tr. Co. and Harris Tr. & Sav., Chi.; Mtle.-Com. Bk. & Tr. Co., St. L.
	*Members of Champaign & Urbana Clearing House... (For Officers See Champaign)																
Ursa...30 8 Adams H4	Farmers Bank...▲d@*†\$'19 Jun'37Stmt 70-1901	F. W. Grimmer	J. M. Ruddell	Henry Barnes	Althea Garner	50	10	5	198		263	28	7	52	166	10	Mtle. Tr. & Sav., Quincy; N. Stk. Yds. N., N. Stk. Yds.
Valmeyer...528 8 Monroe O9	Farmers State Bank 70-1636 ▲d@*†\$'09 Jun'37Stmt	H. J. Niebruegge	Killian Coerver	Philip W. Klein		25	5	6	190		226	37	31	38	109	11	1st N., St. L.; N. Stk. Yds. N., N. Stk. Yds.
Vandalla...4342 8 Fayette L14	Farmers & Merchants Bank Jun'37Stmt 70-510 ▲d@†\$'90	J. C. Burttschi	E. F. Steinhauer	O. E. Schmetter	C. N. Bennyhoff Lydia C. Metzger	75	25	29	666		795	259	94	197	196	49	Cent. Han. Bk. & Tr. Co., N. Y.; Cont. Ill. N. Bk. & Tr. and 1st N., Chi.; 1st N., St. L.; N. Stk. Yds. N., N. Stk. Yds.
" " "	First National Bank Jun'37Stmt 70-511 ▲d@†\$'95	F. L. Rice	H. H. Sonnemann	R. H. Sturgess H. E. Rogier, A. C. and Tr. Off.	V. R. Hamilton, A. C. and A. Tr. Off. Lucile Creel	100	28	20	1,052		1,200	402	368	121	247	62	N. City, N. Y.; 1st N., Chi.; 1st N., St. L.
Van Orin...100 7 Bureau D13	First State Bank...▲d†\$'19 Jun'37Stmt 70-1997	Melvin Carey	Harding Piper	V. H. Anderson	F. E. Walter	25	6	7	360		398	194	103		87	14	Drov. N., Chi.; Citiz. 1st N., Princeton.
Varna...343 7 Marshall F14	Marshall County State Bank Jun'37Stmt 70-1637 ▲d†\$'12	A. R. Wright	O. H. Merritt	O. M. Hurl	L. B. Phillips	25	10	10	336		381	56	145	100	68	12	Drov. N., Chi.; Com'l Merch. N. Bk. & Tr., Peoria.
Vergennes...809 8 Jackson P14	Vergennes State Bank Jun'37Stmt 70-1638 ▲d@*†\$'19	R. F. Bastien, Ch. of Bd. and Pres.	C. J. Allard	E. C. Akin	Edna Anderson	25	5	9	127	\$ 1	167	42	27	55	37	6	N. Stock Yds. N., N. Stock Yds., Ill.; 1st N., Murphysboro.
Verona...279 7 Grundy E17	Verona Exchange Bank 70-1640 ▲d@*†\$'19 Jun'37Stmt	F. L. Dix	M. W. Beal	G. L. Beal	A. H. Small N. W. Beal	30	7	10	451		498	186	155	96	60	1	1st N. and Northern Tr. Co., Chi.; 1st N., Joliet.
Vienna...874 8 Johnson Q16	Drovers State Bank...▲†\$'99 Jun'37Stmt 70-827	E. L. McMahan	C. R. Reynolds	P. T. Chapman	E. L. McMahan, Jr. F. M. Huffman, Sec.	50	15	10	189	1	265	76		48	127	14	1st N., Chi.; Miss. Valley Tr., St. L.
" " "	First National Bank Jun'37Stmt 70-826 ▲d@†\$'90	W. L. Williams D. W. Chapman, Ch.	C. J. Huffman	F. E. Worrell	Leva Ridenhower	60	26	13	535	7	656	127	135	149	202	43	Cont. Ill. N. Bk. & Tr., Chi.; Mtle. Com. Bk. & Tr., St. L.; N. Stk. Yds. N., N. Stk. Yds.
Villa Grove...2001 7 Douglas I19	FIRST NATIONAL BANK Jun'37Stmt 70-1642 ▲d@†\$'04	S. C. HENSON Oldest, Largest Special attention Please send 15c with each eight draft for	G. R. DUNCAN and Strongest Bank in Villa Grove. n given Bill of Lading Drafts, Cash presentation and 25c for Credit Reports.	GEORGE W. EWING	GEO. W. HENSON JOHN R. HENSON	26	10	3	281		344	132	66	11	124	11	Cont. Ill. N. Bk. & Tr. Co., Chi.
" " "	Villa Grove State Bank Jun'37Stmt 70-1980 ▲d@†\$'19	E. R. Shuey	F. J. England	L. E. Luna		25	6	6	304		341	44		189	80	28	1st N., Chi.
Villa Park...6220 7 Du Page C20	Villa Park Trust & Sav. Bk. Jun'37Stmt 70-2065 ▲d@†\$'22	P. W. Ballance, Ch. of Bd. and Pres.	Roy Chidlow	Geo. W. Petersen		50	10	17	460		537	78	115	118	132	94	Cont. Ill. N. Bk. & Tr. Co., Chi.
Virden...3011 8 Macoupin K11	Farmers & Merch. State Bk. Jun'37Stmt 70-450 ▲d@†\$'10	J. H. Murphy	W. E. Alderson	O. M. Kindle	R. S. Rohrer H. E. Hill	50	5	7	441		533	150	46	122	215		Cont. Ill. N. Bk. & Tr. Co., Chi.; N. Stk. Yds. N., N. Stk. Yds.
Virgil...56 7 Kane B17	Virgil State Bank...▲d@†\$'09 Jun'37Stmt 70-1643	Wm. Shramer	H. J. Klemm	Anna Reines	Leo Schramer	25	2	3	153		183	48	59	2	65	9	Cont. Ill. N. Bk. & Tr. Co., Chi.
Virginia...1494 7 Cass I10	Petefish, Skiles & Co. Jun'37Stmt 70-726 ▲d@†\$'02	H. H. Conover, Ch. of Bd. and Pres.	Edw. E. Petefish	I. S. Yaple	W. J. Devlin D. H. Salzenstein	100	10	11	745		866	258	205	135	215	53	Mnfrs. Tr. Co., N. Y.; 1st N., Chi.; N. Stk. Yds. N., N. Stk. Yds.
Waggoner...267 8 Montgomery K12	State Bank of Waggoner Jun'37Stmt 70-1644 ▲†\$'95	Martin Brubaker	E. M. Browning	E. W. Brubaker	R. E. Browning	20	5	1	190		216	43	55	18	96	4	Mtle.-Com. Bk. & Tr., St. L.; N. Stk. Yds. N., N. Stk. Yds.

Number under Name of Bank is the Transit Number given to each bank in U. S. exclusively by The Rand-McNally Bankers' Directory, under the authority of The American Bankers Ass'n.

ILLINOIS—Continued

Non-Bank Towns with Nearest Banking Point (Indexed Access.), Lawyers, Laws (Indexed) in back of this volume. For Interest Rates, Holidays, etc., see Laws.

TOWN AND COUNTY. ▲County Seats. Fig. under town is Fed. Res. District.	Mem. A. B. A. *New \$State & Priv. †Mem. State B. Ass'n. [Etab. ◆Fed. Res. Depts. †Trust B-Bond d-Safe Deposit ©Savings ▲FDIC	PRESIDENT.	VICE-PRESIDENT.	CASHIER.	ASS'T CASHIER.	LIABILITIES. (In Thousands of Dollars)					RESOURCES.					PRINCIPAL CORRESPONDENTS.	
						Capital	Surplus	Und.Prof. and or Reserves	Deposits	Other Li- abilities	Totals	Cash, Wx. & Due from Bks	U.S. Gov. Securi- ties	Other Securi- ties	Loans & Dis- counts		Other Re- sources
Walnut 883 7 Bureau D12	Citizens State Bank Jun'37Stmt 70-955 ▲dB@*1'20	J. R. Knight	J. N. Clayton	G. A. Short	R. F. Bloudin	\$ 25	\$ 5	\$ 12	\$ 394		\$ 436	\$ 99	\$ 191	\$ 5	\$ 134	\$ 7	1st N., Chi.; City N., Clinton; Com'l. Merch. N. Bk. & Tr. Co., Peoria.
" " "	<b>FIRST STATE BANK</b> Jun'37Stmt 70-954 ▲dB@*1'20	GLENN W. BASS	J. T. FREDERICK	I. M. WHITE	E. A. SPLAIN DICK ROSS	50	10	11	421		492	197	50	48	172	25	Cont. Ill. N. Bk. & Tr. Co., Drov. N., and Live Stk. N., Chi.
Walpole 100 8 Hamilton O18	Walpole State Bank ▲*1'10 Jun'37Stmt 70-1646	G. W. Hogan, Jr. Ch. of Bd. and Pres.	Cora W. Flannigan	Palmer Lasswell	Grace L. Randolph	10	10	3	34		57	12		3	36	6	Peo. N., McLeansboro.
Wapella 521 7 De Witt H15	Farmers & Merch. Bank Jun'37Stmt 70-1061 \$1'20	J. M. Greene		F. T. Greene	T. E. Greene	25	15	24	337		401	318	26		56	1	Cont. Ill. N. Bk. & Tr. Co., Live Stk N., Chi.; Mullikin N., Decatur.
Warren 1179 7 Jo Daviess A11	The Citizens National Bank of Warren ▲dB@*36 Jun'37Stmt 70-2147	H. W. Burmeister	R. F. Burmeister	E. L. Geach	R. F. Fillmore	50	10	2	355		417	250	38	13	111	5	1st N. and Drov. N., Chi.
Warrenville 300 7 Du Page C19	Warrenville State Bank Jun'37Stmt 70-2124 ▲dB@*26	A. C. Hoy	C. W. Hadley	H. B. Evans		25	5	6	176		212	52	19	109	26	6	Wheaton Tr. & Sav., Wheaton.
Warsaw 1866 7 Hancock H4	<b>HILL-DODGE BANKING CO.</b> A State Bank Jun'37Stmt 70-606 ▲dB@*1'64	EDWARD GRIMPE Pres. and Tr. Off.	C. E. BRINKMAN CYRUS E. PHILLIPS	C. E. BRINKMAN, Cash and A. Tr. Off.	EDWIN H. KLUMP P. H. LICHTENBERGER	100 (25 Cap. Notes)	15	6	1,382		1,528	395	588	362	116	67	Cent. Han. Bk. & Tr. Co., N. Y.; Harris Tr. & Sav., Chi.; Mtle.-Com. Bk. & Tr. Co., St. L.
Washburn 854 7 Wood'd F13	Washburn Bank ▲dB@*1'70 Jun'37Stmt 70-946	Adolph Woltzen, Ch. of Bd. and Pres.	Robert McKee	F. N. Ireland	Louis A. Woltzen	50	10	19	630		709	133	207	100	250	19	1st N., Chi.; 1st N., Peoria.
Washington 1741 7 Tazewell G14	Danforth Banking Company Jun'37Stmt 70-713 ▲dB@*1'58	P. W. Busse		F. P. Burkey	Barbara E. Imhoff	50	55	17	1,057		1,179	179	812	38	143	7	Cont. Ill. N. Bk. & Tr. Co., Chi.; Com'l. Merch. N. Bk. & Tr. Co., Peoria.
Waterloo 2239 8 Monroe N10	Commercial State Bank Jun'37Stmt 70-638 ▲dB@*1'20	Jos. W. Rickert	L. A. Wehl W. C. Heyl	A. L. Kolmer	A. G. Quernheim Aurelia Hazelbach	50	10	16	570		646	90	67	255	195	39	Chase N., N. Y.; Mtle.- Com. Bk. & Tr. and Miss. Valley Tr., St. L.
" " "	First National Bank Jun'37Stmt 70-1747 ▲dB@*1'12	N. B. Pautler	R. D. Brickey	Ray W. Pautler	C. J. Dillon	25 Pf. 29	17	10	593	\$ 3	677	124	186	220	133	14	Cent. Han. Bk. & Tr. Co., N. Y.; Cont. Ill. N. Bk. & Tr. Co., Chi.; Boat- mens N., St. L.
" " "	State Bank of Waterloo Jun'37Stmt 70-689 ▲dB@*1'94	A. J. Koenigsmark	E. F. Stallman J. F. Schmidt	Louis Bode	R. R. Gregson S. J. Schroeder	35	7	25	566		633	101	117	167	209	39	1st N., St. L.; N. Stk. Yds. N., N. Stk. Yds.
Waterman 520 7 De Kalb C16	Waterman State Bk. Jun'37Stmt 70-1648 ▲dB@*1'08	R. R. Roberts	D. F. Hipple	H. P. Brainerd	V. T. Baker	30 (15 Cap. Notes)	10	17	819		891	363	178	56	273	21	1st N., Chi.
Watsco 3144 7 Iroquois F21	<b>FIRST TRUST &amp; SAV. BANK</b> Jun'37Stmt 70-575 ▲dB@*1'09	J. S. Euans	A. J. Nourie	Bert Burdick	L. L. Garfield L. M. Goodyear	75	20	25	1,658		1,778	681	207	448	425	17	Chase N., N. Y.; Cont. Ill. N. Bk. & Tr. Co. and 1st N., Chi.
Waukegan 33,499 7 Lake A21	<b>THE CITIZENS NATIONAL BANK OF WAUKEGAN</b> Jun'37Stmt 70-160 ▲dB@*1'36	EARL D. AMSLER GEO. W. MORRIS, Ch.	J. L. HUNTER	JAMES N. FINN		100	20	1	1,028	3	1,152	338	334	81	392	7	Chem. Bk. & Tr. Co., N. Y.; Cont. Ill. N. Bk. & Tr. Co., Chi.
" " "	<b>FIRST NAT'L BANK</b> Jun'37Stmt 70-159 ▲dB@*1'65	CHAS. N. STEELE Pres. and Tr. Off.	W. D. JONES	W. D. JONES, Cash., A. Tr. Off., and Sec.	C. B. HICKS, A. C. and A. Tr. Off. GRANT McARTHUR	100	40	67	5,100		5,307	1,668	2,140	1,953	403	43	Chase N., N. Y.; Cont. Ill. N. Bk. & Tr. Co. and 1st N., Chi.
Waverly 1890 8 Morgan J10	Wemple State Bank Jun'37Stmt 70-709 ▲dB@*1'77	C. F. Wemple		P. W. Wemple		50 Deb. 20	5	43	849		967	395	164	188	209	11	Cent. Han. Bk. & Tr., N. Y.; Cont. Ill. N. Bk. & Tr., Chi.; Mtle.-Com. Bk. & Tr. Co., St. L.
Wayne City 577 8 Wayne N17	First National Bank ▲dB@*1'13 Jun'37Stmt 70-1651	J. F. Mateer	H. C. Willeman	W. O. Allen	R. D. Withrow	25	3	3	302		333	123	28	5	156	21	N. Stock Yds. N., N. Stock Yds.

Number under Name of Bank is the Transit Number given to each bank in U. S. exclusively by The Rand-McNally Bankers' Directory, under the authority of The American Bankers Ass'n.

ILLINOIS—Continued

Non-Bank Towns with Nearest Banking Point (Indexed Access), Lawyers, Laws (indexed) in back of this Volume. For Interest Rates, Holidays, etc., see Laws.

TOWN AND COUNTY. County Seats. Fig. under town is Fed. Res. District.	Mem. A. B. A. New State Priv. Mem. State B. Ass'n. (Etab. Fed. Res. Depts. Trust B-Bond d-Safe Deposit Savings FIDIC	PRESIDENT.	VICE-PRESIDENT.	CASHIER.	ASS'T CASHIER.	LIABILITIES. (In Thousands of Dollars)						RESOURCES.					PRINCIPAL CORRESPONDENTS.
						Capital	Surplus	Und. Prof. and Reserves	Deposits	Other Liabilities	Totals	Cash. Ex. & Due from Bks	U.S. Gov. Securities	Other Securities	Loans & Discounts	Other Resources	
Wellington... 303 7 Iroquois E22	Wellington State Bank Jun'37Stmt 70-1817 Ad@:13	I. E. Merritt	A. O. Sistler	M. F. Merritt	S. W. Boughton	\$ 25	\$ 5	\$ 15	\$ 325	\$ 1	\$ 371	\$ 108	\$ 11	\$ 32	\$ 215	\$ 5	City N. Bk. & Tr. Co., Chl.; City N., Hoopes- ton; 2d N., Danville.
Wenona... 1005 7 Marshall E16	First State Bank Ad@:14 Jun'37Stmt 70-742	Lyon Karr	Frank Barrett	O. N. Harter	R. B. Work E. Clark Harter	50	34	23	1,087		1,205	204	678	133	169	21	Cont. Ill. N. Bk. & Tr. Co., Chl.; 1st N., Peo- ria.
West Brooklyn 7 Lee C15 201	H. F. Gehant Banking Co. Jun'37Stmt 70-1655 Ad@:97	F. W. Meyer	John Fassig	O. L. Gehant	H. W. Gehant A. L. Gehant	50	20	15	564		649	159	106	195	183	6	Cont. Ill. N. Bk. & Tr. Co. and Live Stk. N., Chl.
West Chicago 3477 7 DuPage O19	STATE TRUST & SAV. BANK Jun'37Stmt 79-593 Ad@:91	C. D. Ward	J. W. Leedle	W. W. Dayton, Cash. and Sec.	F. E. Weimer	50	10	18	490		568	135	100	183	87	63	Irr. Tr. Co., N. Y.; Cont. Ill. N. Bk. & Tr. Co., Chl.
" " "	West Chicago State Bank Jun'37Stmt 70-594 Ad@:08		J. W. Carr U. L. Peterhaus	J. F. Carr	Berneice C. Neltnor	50	30	21	606		707	78	186	241	164	38	Corn Ex. Bk. Tr. Co., N. Y.; Northern Tr. Co., Chl.
Western Springs 7 Cook O20 3894	Western Springs State Bank Jun'37Stmt 70-1912 Ad@:16	H. A. Parks	A. E. Peters G. A. Hill	John Oball, V. P. and Cash.		50	10	29	491	8	588	94	15	229	241	9	Chase N., N. Y.; Cont. Ill. N. Bk. & Tr. Co., Chl.; 1st Wis. N., Mil.
W. McHenry... 200 7 McHenry A18	(See McHenry)																
Westmont... 2733 7 DuPage O19	First State Bank Ad@:25 Jun'37Stmt 70-2093	William Werth	A. A. Brackmann	A. A. Brackmann	William Lossie	25	2	1	421		449	97	246	60	30	16	Cont. Ill. N. Bk. & Tr. Co., Chl.
West Point... 257 7 Hancock H4	State Bank of West Point Jun'37Stmt 70-1661 Ad@:01	Geo. Cacheux	George Major	H. E. Pancost	G. C. Guthrie	25	2	2	49		88	41		1	37	9	1st N., Chl.
West Pullman 7 Cook C21	(See Chicago)																
Westville... 3901 7 Vermillion I22	First National Bank Jun'37Stmt 70-1663 Ad@:01	J. F. Haworth	C. F. Wherry	J. F. Vassen	J. A. Vassen H. M. Redulis	25	20	16	560	1	622	169	61	250	131	11	Cont. Ill. N. Bk. & Tr. Co., Chl.; 2d N., 1st N., and Palmer Am. N., Danville.
Wheaton... 7258 7 DuPage O19	Gary-Wheaton Bank Jun'37Stmt 70-482 Ad@:74	H. A. Fischer	J. H. Kamp	H. M. Engstrom, Cash. and Sec.	Irene K. McDonell A. Cash. and A. Sec.	100	50	55	1,184	12	1,401	406	212	501	265	17	Mnfrs. Tr. Co., N. Y.; 1st N., Chl.
" " "	Wheaton Trust & Sav. Bank Jun'37Stmt 70-2114 Ad@:26	D. O. Dunbar	A. C. Marriott	P. L. McPheeters, V. P. and Cash.	H. G. Weaver, Sec. Grace W. Brown, A. Sec.	50	25	7	1,533		1,665	518	21	938	168	20	Chase N., N. Y.; Cont. Ill. N. Bk. & Tr. Co., Chl.
Wheeling... 467 7 Cook B20	Wheeling State Bank Jun'37Stmt 70-2046 Ad@:21	J. A. Schminke	Chas. F. Balling	L. C. Holtje		25	5	4	209	2	245	52	14	107	69	3	City N. Bk. & Tr. Co., Chl.
White Hall... 2928 8 Greene K3	WHITE HALL NATIONAL BK. Jun'37Stmt 70-518 Ad@:03	C. A. RUCKEL	W. L. WINN	H. H. GRISWOLD	F. B. PIPER	100	21	36	834		991	157	177	304	316	37	1st N., Chl. and St. L.; N. Stock Yds. N., N. Stock Yds.
Whittington... 250 8 Franklin O16	State Bank of Whittington Jun'37Stmt 70-1887 \$:19	G. C. Buntin	Roscoe Payne	G. C. Payne	Jennie B. Payne	10		3	202		215	145	52		18		N. Stk. Yds. N., N. Stk. Yds.
Williamsville... 661 7 Sang'n I12	Williamsville State Bank Jun'37Stmt 70-1667 Ad@:90	M. E. Jones	J. E. Jones T. P. Jones	J. H. Conrad H. C. Groves, Sec.		50	17	3	466		536	96	83	55	263	39	Live Stk. N. and 1st N., Chl.; Ill. N., Spring- field; N. Stk. Yds. N., N. Stk. Yds.
Wilmette... 15,233 7 Cook B21	<b>THE WILMETTE STATE BANK</b> 70-1669 Ad@:05 Jun'37Stmt	F. D. ANDERSON	PHILLIP HOFFMANN	W. D. LEARY, V. P. and Cash.	W. B. ROBINSON, JR. C. W. SCHAFER	100 70 Cap. Notes	55	109	3,620	21	3,975	1,427	1,047	781	536	184	Chem. Bk. & Tr. Co., N. Y.; 1st N., Chl.
Wilmington... 1741 7 Will E20	First National Bank Ad@:63 Jun'37Stmt 70-736	F. D. Willard	A. D. MacIntyre	L. A. Bittermann		50	50	19	1,185		1,304	236	434	457	17	160	Chase N., N. Y.; Cont. Ill. N. Bk. & Tr. Co., Chl.

Number under Name of Bank is the Transit Number given to each bank in U. S. exclusively by The Rand-McNally Bankers' Directory, under the authority of The American Bankers Ass'n.

ILLINOIS—Continued

Non-Bank Towns with Nearest Banking Point (Indexed Acces.), Lawyers, Laws (Indexed) in back of this volume. For Interest Rates, Holidays, etc., see Laws.

TOWN AND COUNTY. County Seats. Fig. under town is Fed. Res. Dist.	Mem. A. B. A. New State Priv. Mem. State B. Ass'n. [Etab. Fed. Res. Depts.: T-Trust B-Bond d-Safe Deposit © Savings ▲ FDIC	PRESIDENT.	VICE-PRESIDENT.	CASHIER.	ASS'T CASHIER.	LIABILITIES. (In Thousands of Dollars)					RESOURCES.					PRINCIPAL CORRESPONDENTS.	
						Capital	Surplus	Und.Prof. and or Reserves	Deposits	Other Liabilities	Totals	Cash. Fr. & Due from Bks	U.S. Gov. Securities	Other Securities	Loans & Discounts		Other Resources
Winchester 1532 8 Scott J9	First State Bank...▲d@:3'87 Jun'37Stmt 70-696	R. W. Frost	E. J. Frost	A. C. Booz	Thos. J. Dugan	\$ 100	\$ 20	\$ 10	\$ 529		\$ 659	\$ 95		\$ 65	\$ 460	\$ 39	Northern Tr., Chi.; Mtle-Com. Bk. & Tr., St. L.; N. Stk. Yds. N., N. Stk. Yds.
" " "	The Neat, Condit & Grout Nat'l Bk. 70-697.▲d@:3'86 Jun'37Stmt	J. T. Wilson, Ch. of Bd. and Pres.	R. M. Riggs	S. G. Smith	P. E. Markille, Otie Scott	55	22	18	623		718	252	\$ 159	78	195	34	Chase N., N. Y.; Cont. Ill. N. Bk. & Tr. Co., Chi.; 1st N., St. L.
Winnetka 12,166 7 Cook A21	First National Bank Jun'37Stmt 70-504 ▲d@:3'09	E. C. Haase	Sanborn Hale	Byron A. Warnes	Irwin Hale Fredric S. Price	100 Pf. 24	26	31	1,770	\$ 1	1,952	338	523	736	284	71	Gty. Tr. Co., N. Y.; 1st N., Chi.
" " "	WINNETKA TR. & SAV. BK. 70-508 ▲d@:3'94 Jun'37Stmt	M. K. MEYER WINNETKA'S Send us your co Please enclose 15c	A. D. HERRMANN H. KAY HUMPHREY OLDEST AND LA RGEST BANK. lections for pro mpt service.	A. T. WEINSTOCK	J. O. BROOKS A. D. HERRMAN. Tr. Off.	75 Deb. 49	35	27	2,359	15	2,560	488	557	1,322	182	11	Cent. Han. Bk. & Tr. Co., N. Y.; Cont. Ill. N. Bk. & Tr. Co., Northern Tr. Co., and 1st N., Chi.
Winslow 359 7 Stephenson A12	State Bank of Winslow Jun'37Stmt 70-1879 ▲d@:3'15	W. J. Kennedy, Ch. of Bd. and Pres.	Frank Etzler	L. M. Coe	Ethera C. Lynch	25	10	8	292		335	60	84	18	163	10	Cont. Ill. N. Bk. & Tr. Co., Chi.; State Bk. of Freeport, Freeport.
Witt 1516 8 Montgomery L14	Security National Bank▲:32 Jun'37Stmt 70-1673	H. F. Fesser	Frank Stauder	H. S. Armentrout	Anna M. Bourey	38	8	6	337		389	144	72	92	69	12	Cent. Han. Bk. & Tr., N. Y.; City N. Bk. & Tr., Chi.; 1st N., St. L.; N. Stk. Yds. N., N. Stk. Yds.
Woodlawn 273 8 Jefferson N16	First National Bank ▲:20 Jun'37Stmt 70-1675	Earl A. Hill	W. R. Champ	Morton Wood	Sadie Coats	25 Pf. 10	2	9	504		550	299	100	82	58	11	Mtle-Com. Bk. & Tr. Co., St. L.; N. Stk. Yds. N., N. Stk. Yds.
Wood River 3136 8 Madison M10	FIRST NATIONAL BANK 70-2035 ▲d@:3'20 Jun'37Stmt	Otto F. Nagel, Ch. of Bd.	C. A. Caldwell	G. G. Guker	H. E. Paton	100	20	30	1,243		1,393	368	249	200	489	87	N. City, N. Y.; Northern Tr. Co., Chi.; 1st N., St. L.; N. Stock Yds. N., N. Stock Yds.
Woodstock 5471 7 McHenry A17	FIRST NATIONAL BANK 70-487 ▲d@:3'34 Jun'37Stmt	F. J. GREEN H. C. MURPHY, Ch.	CHAS. W. WHITING G. F. ECKERT	J. M. HOY, V. P. and Cash.	F. V. GIESSEL- BRECHT	38 Pf. 37	16	12	1,321		1,424	504	220	217	478	5	1st N. and Upper Avenue Bk., Chi.
" " "	STATE BANK OF WOODSTOCK 70-487 ▲d@:3'89 Jun'37Stmt	H. T. COONEY	to us with each sl 25 CENTS for e ach credit report	ight draft for pres insures prompt,	entation, and personal attentio n.	100	25	41	1,607		1,773	397	472	433	448	23	Cont. Han. Bk. & Tr. Co., N. Y.; 1st N., City N. Bk. & Tr., and Northern Tr. Co., Chi.
Wyand 859 7 Bureau D18	Bank of Wyand▲:21 Jun'37Stmt 70-916	W. E. Sapp, Ch. of Bd. and Pres.	J. F. Scharff	E. W. Mount	Vera P. Hewitt	25	15	26	184		250	105	82	17	40	6	Cont. Ill. N. Bk. & Tr. Co., Chi.; Citiz. 1st N., Princeton.
" " "	FIRST NATIONAL BANK 70-917 ▲d@:3'08 Jun'37Stmt	C. Brown	F. R. Olson	A. M. Marlin	Ruth Flemming	25	20	2	288		335	88	1	73	166	7	Cont. Ill. N. Bk. & Tr. Co. and Live Stk. N., Chi.; 1st N., Princeton.
Wyoming 1408 7 Stark E11	First National Bank in Wyoming 70-725...▲d@:3'35 Jun'37Stmt	H. M. Shearer	Walter M. Hartz	C. A. Morrow	Hazel E. Sellon	25 Pf. 25	10	6	333		399	79	54	78	183	5	Northern Tr. and Drov. N., Chi.
Xenia 559 8 Clay M17	First National Bank...▲:1'22 Jun'37Stmt 70-2058	J. M. Tully	W. W. Campbell	Ezra Kepp	E. E. Rose	25 Pf. 5	1	5	248		284	77	7	89	101	10	Mtle-Com. Bk. & Tr. Co., St. L.
Yates City 592 7 Knox F10	Bank of Yates City 70-1681 ▲d@:3'20 Jun'37Stmt	A. J. Lawrence	Hugh A. Sloan	John Sloan	Hazel Sargent	40	1	3	243		287	51	115	1	102	18	Cont. Ill. N. Bk. & Tr. Co., Chi.; Com'l Merch. N. Bk. & Tr. Co., Peoria.
Yorkville 492 7 Kendall D18	Farmers State Bank Jun'37Stmt 70-1828 ▲d@:3'14	D. C. Mewhirter	Randall Christian	C. W. Beecher, Cash. and Sec.	D. N. Ament	30 (15 Cap. Notes)	10	7	462		524	279	121	11	96	17	Cont. Ill. N. Bk. & Tr. Co. and Live Stk. N., Chi.
" " "	Yorkville National Bank Jun'37Stmt 70-1682 ▲d@:3'02	H. F. Ebrecht	E. A. Shepard	E. I. Gutel	E. A. Shepard	25	5	6	710		746	495	84	53	100	14	1st N., Chi.
Zeligler 3816 8 Franklin P16	First National Bank 70-2051 ▲d@:3'21 Jun'37Stmt	F. Guy Hitt	E. L. Berger, O. M. Gordon	R. B. Frasier	K. E. Cook	35	17	60	1,844	21	1,977	531	459	476	480	31	Chase N., N. Y.; 1st N. and Cont. Ill. N. Bk. & Tr. Co., Chi.; 1st N. and Boatmens N., St. L.
Zion 5991 7 Lake A21	Zion Bank...▲d@:3'09 Jun'37Stmt 70-1785	W. G. Voliva, Ch. of Bd. and Pres.	M. J. Mintern R. R. Pihl W. J. Bull	R. A. Burgess		25 (20 Cap. Notes)	5	19	317	5	391	158	38	1	182	12	1st N. and City N., Chi.; 1st N., Waukegan.

# FOR 32 YEARS...

we have served Banks and Bankers in the Northern Indiana Territory. A prompt and direct collection service is rendered on all northern Indiana points and adjacent territory.

RESOURCES . . . \$20,000,000

*Northern Indiana's Largest Bank*

---

ESTABLISHED 1905

---



---

MEMBER FEDERAL DEPOSIT INSURANCE CORPORATION

---

IND.



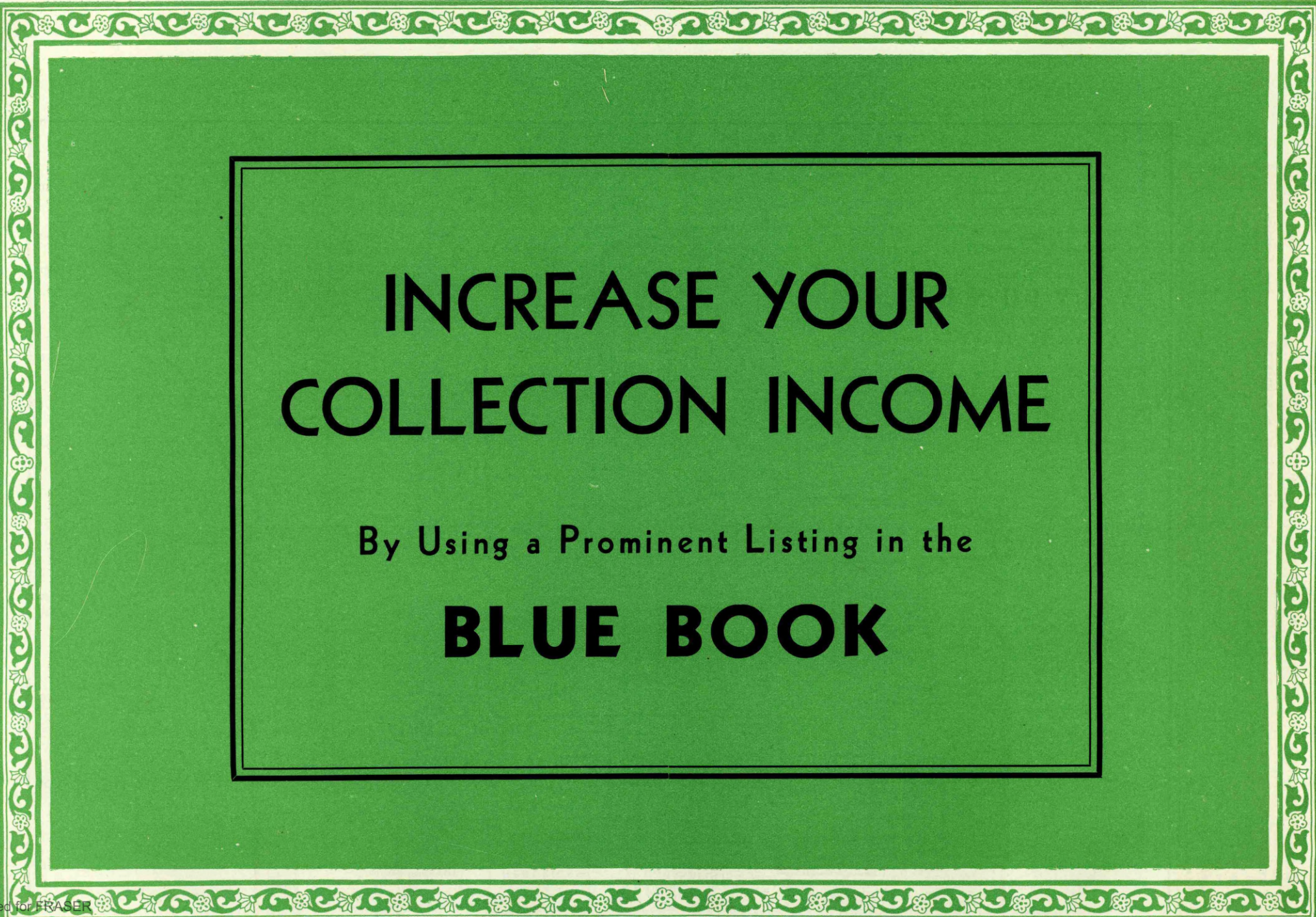

# INCREASE YOUR COLLECTION INCOME

By Using a Prominent Listing in the

## **BLUE BOOK**

TOWN AND COUNTY. County Seats. Fig. Fed. Res. Dist. is Louisville Br.	Mem. A. B. A. New State Priv. Mem. State B. Ass'n. [Etab. Fed. Res. Depts: T-Trust B-Bond d-Safe Deposit © Savings ▲ FDIC	PRESIDENT.	VICE-PRESIDENT.	CASHIER.	Ass't CASHIER.	LIABILITIES. (In Thousands of Dollars)					RESOURCES.					PRINCIPAL CORRESPONDENTS.
						Capital	Surplus	Und. Prof. and Reserves	Deposits	Other Liabilities	Totals	Cash, Ex. & Due from Bks	U.S. Gov. Securities	Other Securities	Loans & Discounts	
Advance 358 7 Boone H11 Akron 932 7 Fulton D15	State Bank of Advance Jun'37Stmt 71-671 ▲ d@T:15'01 Akron Exchange State Bank Jun'37Stmt 71-616 ▲ d@T:15'91	W. J. De Vol. Ch. of Bd. and Pres. H. D. Stoner	J. H. Fink W. Leininger	G. H. Waters J. R. Emahiser	Arlie Hancock N. Clair Moore	\$ 25 (10 Cap. Notes) 50 \$ 15	\$ 6 18	\$ 197 724	----- -----	\$ 238 807	\$ 28 267	\$ 52 92	\$ 72 19	\$ 79 413	\$ 7 16 18	Am. N., Indpls.; Boone Co. State, Lebanon. Cont. Ill. N. Bk. & Tr. and Northern Tr., Chi.; Ind. N. and Am. N., Indpls. 1st N., Chi.
" " "	The State Bank of Akron Jun'37Stmt 71-981 ▲ d@T:15'12	Noah Barnhisel	A. S. Clinker	Aaron S. Berger	Roy Jones	45	5	156	-----	206	45	17	1	125	18	Mfrs. Tr., N. Y.; Cont. Ill. N. Bk. & Tr. Co., Chi.; Lincoln N. Bk. & Tr. Co., Ft. Wayne. Chase N., N. Y.; Cont. Ill. N. Bk. & Tr. Co., Chi.; Ind. N., Indpls. Chase N., N. Y.; Fletcher Tr. Co. and Am. N., Indpls.
Albion 1108 7 Noble C18	Albion National Bank Jun'37Stmt 71-566 ▲ d@T:15'07	E. P. Eagles	J. W. Long G. O. Russell	F. J. Schwab, Cash. and A. Tr. Off.	V. A. Poppy, A. C. and Tr. Off. Frank W. Foote	25 Pf. 25	22	16	1,149 \$ 3	1,240	197	506	324	195	18	Mfrs. Tr., N. Y.; Cont. Ill. N. Bk. & Tr. Co., Chi.; Lincoln N. Bk. & Tr. Co., Ft. Wayne. Chase N., N. Y.; Cont. Ill. N. Bk. & Tr. Co., Chi.; Ind. N., Indpls. Chase N., N. Y.; Fletcher Tr. Co. and Am. N., Indpls.
Alexandria 4408 7 Madison H17	Alexandria Banking Co. Jun'37Stmt 71-389 ▲ d@T:15'31	C. M. Robinson E. H. Bailey, Ch.	G. J. Armstrong	I. S. Kelly	B. T. Baker	25	8	4	314	351	107	137	1	106	-----	Am. N., Indpls.; Wabash Valley Tr. Co., Peru; Fifth Third Un. Tr., Cin.
" " "	COMMERCIAL BANK AND TRUST CO. Jun'37Stmt 71-340 ▲ T:15'12	H. M. Adams	W. F. Wilson	H. A. Harlan, Sec.	WM. LEWIS, A. Sec. L. K. LINSMEYER, A. Sec.	25 (10 Cap. Notes)	7	537	30	609	190	69	175	140	35	Am. N., Indpls.; Wabash Valley Tr. Co., Peru; Fifth Third Un. Tr., Cin. N. City, N. Y.; Cont. Ill. N. Bk. & Tr. Co., Chi.; Ind. N., Indpls.
Amboy 431 7 Miami F16	State Bank of Amboy Jun'37Stmt 71-1156 ▲ d@T:15'19	H. G. Ballard, Ch. of Bd. and Pres.	Chas. Gahs	Paul B. Norris		25 (8 Cap. Notes)	20	188	6	247	54	19	6	161	7	Am. N., Indpls.; Wabash Valley Tr. Co., Peru; Fifth Third Un. Tr., Cin.
Anderson 39,804 7 Madison H16	ANDERSON BANKING CO. Jun'37Stmt 71-71 ▲ d@T:15'16	LINFIELD MYERS, Ch. of Bd. G. E. WILSON, Ch. of Bd. BERRY W. COOPER, Vice Ch. of Bd.	F. T. BARBER LUTHER F. FENCE	S. B. COOPER J. H. McLain, Tr. Off. L. R. DUNHAM, Mgr. Ins. Dept. T. E. JOHNSON, A. Mgr. Ins. Dept.	C. A. HARDWICK L. E. EGGMAN G. W. JOHNSTON E. H. DOWNEY	340 Deb. B. 139 Deb. A. 200	85	101	6,730	7,595	1,723	1,560	2,055	1,863	394	N. City, N. Y.; Cont. Ill. N. Bk. & Tr. Co., Chi.; Ind. N., Indpls.
" " "	CITIZENS BANKING CO. Jun'37Stmt 71-70 ▲ d@T:15'31	N. M. McCULLOUGH F. B. BERNARD, Ch.	CARL L. WHITE, V. P. and Tr. Off. T. C. WERBE	GEORGE GRIFFITH	F. F. BARR CARROLL COWGILL	300	150	64	2,471	2,985	1,020	673	301	891	100	Gty. Tr. Co., N. Y.; Northern Tr. Co., Chi.; Ind. N., Indpls.
Andrews 883 7 Huntington E18	State Bank of Andrews Jun'37Stmt 71-675 ▲ d@T:15'08	C. J. Stouder, Ch. of Bd. and Pres.	E. L. Taylor	C. A. Huffman, Cash. and Sec.	Clyde R. Wilson	25 (10 Cap. Notes)	4	5	270	314	65	79	90	71	9	1st N., Chi.; Ft. Wayne N., Ft. Wayne.
Angola 2665 7 Steuben B2	Angola State Bank Jun'37Stmt 71-1247 ▲ d@T:15'27	A. E. Jackson	D. L. Leas	R. W. Sheffer	Lucille M. Brill	50 Deb. 22	13	13	848	946	166	209	217	351	3	Chase N., N. Y.; Ind. N., Indpls.; Lincoln N. Bk. & Tr. Co., Ft. Wayne.
" " "	Steuben County State Bank Jun'37Stmt 71-429 ▲ d@T:15'23	Maurice McClew, Ch. of Bd. and Pres.	Burton Handy	F. G. Gilbert	R. J. Carpenter Carlton Chase Paul E. Burns Zita A. Boggs, A. C. and Mgr.	50	25	15	720	810	115	130	185	341	39	Northern Tr. Co., Chi.; Lin. N. Bk. & Tr. Co., Ft. Wayne.
Argos 1211 7 Marshall C13	State Exchange Bank 71-1279 ▲ @T:15'32					(Branch of State Exchange Bank, Culer, Ind.)										Cent. Han. Bk. & Tr. Co., N. Y.; Cont. Ill. N. Bk. & Tr. Co., Chi.
Arlington 421 7 Rush K17	Arlington State Bank Jun'37Stmt 71-676 ▲ @T:15'26	Frank Offutt	Elmer Hutchinson	C. E. Downey		25	15	5	214	259	70	37	88	63	1	Irv. Tr. Co., N. Y.; Ind. N., Indpls.; 1st N., Cin.
Attica 3700 7 Fountain H7	The Central National Bank & Trust Co. Jun'37Stmt 71-415 ▲ d@T:15'87	A. R. Herron, Pres. and A. Tr. Off.	A. R. Cobb	C. E. Brown, Cash. and Tr. Off.	P. W. Brown	50	10	39	998	1,097	663	228	60	134	12	Mfrs. Tr. Co., N. Y.; Cont. Ill. N. Bk. & Tr. Co., Chi.
Auburn 5088 7 De Kalb C21	Auburn State Bank Jun'37Stmt 71-398 ▲ d@T:15'04	W. H. Willenar	B. O. Fink	J. D. Haggarty	M. Noirot	50 (50 Cap. Deb.)	25	22	1,224	1,380	241	416	79	592	52	Chase N., N. Y.; City N. Bk. & Tr. Co., Chi.; Lin. N. Bk. & Tr. Co., Ft. Wayne.
" " "	CITY NATIONAL BANK Jun'37Stmt 71-396 ▲ d@T:15'02	PHILIP S. CARPER	HAROLD M. COX, Exec.	H. M. CASEBEER, V. P. and Cash.	HUGH CARPER, A. C. and Tr. Off. LENA GUGERLI, A. Tr. Off.	30 Pf. 45	15	32	1,213	1,335	230	489	331	221	64	Irv. Tr. Co., N. Y.; 1st N., Chi.

According to Rule of Indiana Bankers Ass'n, Sight Drafts must be accompanied by 15c and Requests for Rating by 25c.



Number under Name of Bank is the Transit Number given to each bank in U. S. exclusively by The Rand-McNally Bankers' Directory, under the authority of The American Bankers Ass'n.

INDIANA—Continued

Non-Bank Towns with Nearest Banking Point (Indexed Access.), Lawyers, Laws (Indexed in back of this volume. For Interest Rates, Holidays, etc., see Laws.

TOWN AND COUNTY. ▲County Seats. Fig. Fed. Res. Dist. L is Louisville Br.	●Mem. A. B. A. New State Priv. ▲Mem. State B. Ass'n. [Estab. ◆Fed. Res. Depts. Trust B-Bond d-Safe Deposit © Savings ▲FDIC	PRESIDENT.	VICE-PRESIDENT.	CASHIER.	Ass'T CASHIER.	LIABILITIES. (In Thousands of Dollars)					RESOURCES.					PRINCIPAL CORRESPONDENTS.		
						Capital	Surplus	Und.Prof. and or Reserves	Deposits	Other Liabilities	Totals	Cash, Ex. & Due from Bks	U.S. Gov. Securities	Other Securities	Loans & Discounts		Other Resources	
<b>Aurora</b> .....4386 7 Dearborn M22	Aurora State Bank 71-375 ▲d@T:1:08 Jun'37Stmt	C. B. Wilson	W. T. Stoll	E. L. Wilson	L. T. Stoll E. H. Green	\$ 60 Deb.20		\$ 20	\$ 458		\$ 558	\$ 95		\$ 281	\$ 150	\$ 32	Chase N., N. Y.; 1st N. and 5th 3d Un. Tr. Co., Cin.	
"	<b>FIRST NATIONAL BANK</b> 71-374 ▲d@T:1:64 Jun'37Stmt	H. J. SCHMUTTE	W. W. HOWE	H. H. HILL, Cash. and Tr. Off.	P. A. SMITH	100	\$ 54	22	1,252		1,428	337	\$ 603	325	130	33	N. City, N. Y.; 1st N., Cin.; Ind. N., Indpls.	
		15 CENTS sent to us with each light draft for presentation, and 25 CENTS for each credit report insures prompt, personal attention.																
<b>Austin</b> .....650 8 L Scott N17	Austin State Bank 71-679 Jun'37Stmt	J. S. Morgan	E. T. Vest	D. W. Cutshaw	F. E. Murphin	25		10	135	\$ 2	172	90	13	46	23		Citiz.-Union N., Lou.	
<b>Avilla</b> .....559 7 Noble C20	Community State Bank 71-680 ▲d:1:31 Jun'37Stmt	F. H. Hersh, Ch. of Bd. and Pres.	J. C. Whonsetler	W. P. Weimer		25 Deb. 8	10	7	317	6	373	54	42	57	216	4	Northern Tr. Co. and Harris Tr. & Sav., Chi.; Ft. Wayne N., Ft. Wayne.	
<b>Bainbridge</b> .....406 7 Putnam J9	Citizens Bank 71-1252 Jun'37Stmt	C. K. Hughes	J. P. Hughes	C. K. Hughes		10	1	2	126		139	108	4		27		1st Citiz. Bk. & Tr. Co., Greencastle; Am. N., Indpls.	
<b>Bargersville</b> .....282 7 Johnson K13	Bargersville State Bank 71-682 ▲:1:09 Jun'37Stmt	W. T. Connell	J. W. Plummer	R. O. Utterback		25 (25 Cap.	1	5	218		274	47	23	20	168	7	Secur. Tr., Am. N., and Fletcher Tr. Co., Indpls.	
<b>Batesville</b> .....2838 7 Ripley L20	Batesville State Bank 71-476 ▲d@T:1:89 Jun'37Stmt	H. H. Wanning H. C. Canfield, Ch. of Bd.	Theo. Wanstrath	I. G. Scheip, Cash. and Tr. Off.	O. J. Schorr	100	45	13	518		676	130	133	123	272	18	Gty. Tr., N. Y.; Cont. Ill. N. Bk. & Tr. Co., Chi.; 5th 3d Un. Tr. Co., Cin.	
"	<b>First National Bank</b> 71-477 ▲d@T:1:05 Jun'37Stmt	J. A. Hillenbrand	J. C. Bierbusse	W. W. Huneke	Walter Dieckman	60	39	5	890	2	996	200	448	148	180	20	Mfnrs. Tr. Co., N. Y.; 1st N., Chi.; Ind. N., Indpls.	
<b>Bath</b> .....100 7 Franklin K22	Bath State Bank ▲d@T:1:23 Jun'37Stmt	W. S. Du Bois	I. A. Jaques	I. A. Jaques	R. Y. Jaques	25	11	5	277		318	61	102	67	82	6	5th 3d Un. Tr. Co., Cin.; Am. N., Indpls.	
<b>Battle Ground</b> 448 7 Tippecanoe G9	Battle Ground State Bank 71-1044 ▲d@T:1:30 Jun'37Stmt	I. Floyd Garrott	W. J. Walters H. H. Hartman	Lela Stigleman		13 Deb.25		2	212		252	36	62	10	132	12	Cont. Ill. N. Bk. & Tr. Co., Chi.; Am. N., Indpls.; 1st Merch. N., La Fayette.	
<b>Bedford</b> .....13,208 8 L Lawrence N12	<b>BEDFORD NATIONAL BANK</b> 71-240 ▲d@T:1:99 Jun'37Stmt	W. E. Clark	D. W. McNabb, V. P. and Tr. Off.	R. C. Sowder, Cash. and A. Tr. Off.	R. H. Moore	100	100	9	1,504		1,713	484	414	459	296	60	1st N., N. Y.; 1st N., Chi.; Citiz.-Un. N., Lou.; Ind. N., Indpls.	
"	<b>Citizens National Bank</b> 71-239 ▲d:1:89 Jun'37Stmt	A. C. Voris, Ch. of Bd. and Pres.	C. H. Emery	R. A. Moore	Frank Tincher	100 Pf. 70	55	31	1,018		1,274	201	313	79	481	200	Cont. Ill. N. Bk. & Tr. Co., Chi.; Citiz.-Un. N., Lou.; Am. N., Indpls.	
"	<b>Citizens Trust Co.</b> 71-241 ▲d@T:1:900 Jun'37Stmt	H. G. Aldenhagen	C. H. Emery A. C. Voris	R. C. Martin, Tr.	C. W. Montgomery, Sec. and Tr. Off.	75 (45 Cap.	10	1	378		509	32	234	12	132	99	Citiz. N., Bedford; Citiz. Un. N., Lou.	
"	<b>Stone City National Bank</b> 71-238 ▲d@T:1:33 Jun'37Stmt	H. D. Martin R. L. Mellen, Ch. of Bd.	E. B. Crowe Kern Armstrong	O. O. Hall		100	11	9	765		885	212	193	152	306	22	Cont. Ill. N. Bk. & Tr., Chi.; Am. N., Indpls.; Lou. Tr. Co., Lou.	
<b>Beech Grove</b> .8552 7 Marion J15	<b>Citizens State Bank</b> 71-1216 ▲d@T:1:22 Jun'37Stmt	W. S. Newcomer		William Iverson		25	10	2	111		148	34	20	18	69	7	Am. N., Indpls.	
<b>Bentonville</b> .....150 7 Fayette J20	Bentonville State Bank 71-1096 ▲d@T:1:20 Jun'37Stmt	Paul Ferris, Ch. of Bd. and Pres.	F. M. Hackleman	O. W. Davis	O. G. Overhiser	25	3	1	120		149	20	64	25	40		Fayette Bk. & Tr. Co., Connersville; Am. N., Indpls.	
<b>Berne</b> .....1883 7 Adams F22	<b>FIRST BANK OF BERNE</b> 71-547 ▲d@T:1:23:01 Jun'37Stmt	L. A. SPRUNGER	LEVI MOSER	E. W. BAUMGARTNER, Cash. and Tr. Off.	FRIEDA LEHMANN, A. Cash. & A. Tr. Off.	100 (40 Cap.	30	47	1,592	2	1,811	442	170	419	734	46	Chase N., N. Y.; Northern Tr. Co., Chi.; Lin. N. Bk. & Tr. Co., Ft. Wayne; Am. N., Indpls.; Citiz.-Un. N., Lou.	
		Collections as Speciality. on given Bill of Lading Drafts, Cash and Time Item s. Prompt attention for each eight draft for presentation and 25c for Credit Reports.																
<b>Bicknell</b> .....5212 8 Knox N7	Bicknell Trust & Sav. Co. 71-1093 ▲d@T:1:16 Jun'37Stmt	T. M. Byers	S. E. Dunn	N. P. Sartor, Cash. and Sec.	Winifred Jones, A. Sec.	15 (10 Cap.		5	183		213	54	26	1	105	27	Am. N., Vincennes; Ind. Tr. Co., Indpls.	
"	<b>Citizens State Bank</b> 71-421 ▲d@T:1:900 Jun'37Stmt	J. L. Donaldson		B. W. Donaldson	Hallie Stalcup	27 (15 Cap.		1	200		243	100		35	80	28	City N. Bk. & Tr. Co., Chi.; Am. N., Vincennes.	
"	<b>FIRST NATIONAL BANK</b> 71-422 ▲d@T:1:04 Jun'37Stmt	Thomas E. Pearce	John S. Hoover	R. I. Anderson	Hugh Barr	30 Pf. 15	15	11	420		491	101	179	80	110	21	Cent. Han. Bk. & Tr., N. Y.; Cont. Ill. N. Bk. & Tr., Chi.; Ind. N., Indpls.	

Number under Name of Bank is the Transit Number given to each bank in U. S. exclusively by The Rand-McNally Bankers' Directory, under the authority of The American Bankers Assn.

INDIANA—Continued

Non-Bank Towns with Nearest Banking Point (Indexed Access), Lawyers, Laws (Indexed) in back of this volume. For Interest Rates, Holidays, etc., see Laws.

TOWN AND COUNTY. County Seats. Fig. is F. R. Dist. L is Louisville Br.	Mem. A. B. A. * Mem. State B. Ass'n. (Estab. d-Safe Deposit) Savings & FDIC	PRESIDENT.	VICE-PRESIDENT.	CASHIER.	ASS'T CASHIER.	LIABILITIES. (In Thousands of Dollars)					RESOURCES.					PRINCIPAL CORRESPONDENTS.	
						Capital	Surplus	Und. Prof. and or Reserves	Deposits	Other Liabilities	Totals	Cash Bk. & Due from Bks	U.S. Gov. Securities	Other Securities	Loans & Discounts		Other Resources
<b>Bippus</b> 275 7 Huntington E18	Bippus State Bank Ad@T:131 Jun'37Stmt 71-966	John H. Sell. Pres. and Tr. Off.	George Knecht	C. C. Diefenbaugh. Cash. and Sec.		\$ 25	\$ 7	\$ 2	\$ 292		\$ 326	\$ 56	\$ 44	\$ 105	\$ 118	\$ 3	City N. Bk. & Tr., Chi.; Lin. N. Bk. & Tr., Ft. Wayne; Am. N., Indpls.
<b>Bloomfield</b> 2298 8 Greene M10	Bloomfield State Bank d:15'07 Jun'37Stmt 71-482	Geo. O. Jean	C. E. Davis	L. S. Barkley		30	8	8	492		538	232	113	30	145	18	Cent. Han. Bk. & Tr. Co., N. Y.; Ind. N. and Fletcher Tr., Indpls.
" "	Citizens State Bank d:15'1900 Jun'37Stmt 71-483	F. A. Van Sandt	R. F. Parsons	Oscar Smith	R. B. Smith	25	7	3	330		365	225	20	32	80	8	Ind. N., Fletcher Tr. Co., and Am. N., Indpls.
<b>Bloomington</b> 412 7 Parke I 7	Bank of Bloomington d:15'03 Jun'37Stmt 71-684	J. E. Boswell	Fred Haworth	L. J. Brown	F. H. Brown	10	2		116	\$ 2	130	56	25	8	33	8	Fletcher Tr. Co. and Am. N., Indpls.; Terre Haute 1st N., Terre Haute.
<b>Bloomington</b> 7 7 Monroe L12 18.227	Bloomington National Bank 71-230 Ad@T:1'06 Jun'37Stmt	Wm. B. Adams Wm. H. Adams, Ch. of Bd.	R. L. Cosler	O. E. Tharp, Cash. and A. Tr. Off.	Alice Cawley Wm. B. Adams, Tr. Off.	100	24	43	876	1	1,044	243	101	464	213	23	N. City, N. Y.; Cont. Ill. N. Bk. & Tr. Co., Chi.; Ind. N., Indpls.
" "	<b>CITIZENS LOAN &amp; TR. CO.</b> 71-228 Ad@T:1'1900 Jun'37Stmt	Roy O. Pike, Ch. of Bd. and Pres.	Maurice C. Riley Frank M. Allen	S. O. Harrell, Cash. and Tr. Off.	H. K. Eckels, A. Tr. Off.	150 (150 Cap.)	30 Notes	6	1,608	397	2,341	297	227	350	772	695	Cent. Han. Bk. & Tr., N. Y.; Cont. Ill. N. Bk. & Tr., Chi.; Fletcher Tr. and Am. N., Indpls.; Lin. Bk. & Tr., Lou.
" "	First National Bank 71-227 Ad@T:1'71 Jun'37Stmt	P. B. Hill, Ch. of Bd., Pres. and Tr. Off.	H. H. Buskirk	R. B. Stull, V. P. and Cash.	E. P. Eckels G. K. Carter, A. C. and A. Tr. Off.	205	55	80	2,937	1	3,278	734	549	899	939	157	1st N., N. Y. and Chi.; Ind. N., Indpls.; Citiz. Un. N., Lou.
" "	Monroe County State Bank 71-229 Ad@T:1'93 Jun'37Stmt	Oscar H. Cravens	Edwin Corr	S. E. Alexander	Frank Southern	*100 (45 Cap.)		103 Notes	1,491	35	1,774	251		847 (Incl. U.S.)	559	117	Chase N., N. Y.; Cont. Ill. N. Bk. & Tr. Co., Chi.; Ind. N., Indpls.
<b>Bluffton</b> 5074 7 Wells E19	Farmers & Merchants Bank 71-1100 Ad@T:1'533 Jun'37Stmt	F. J. Tangeman	Mel Klopfenstine	Gideon Gerber	Amos Gerber Della M. Gerber	25 (13 Deb. A) (10 Deb. B)		15	716		779	50	158	133	427	11	Chase N., N. Y.; 1st N., Chi.; Lin. Bk. & Tr. Co., Ft. Wayne.
" "	Old-First Nat. Bk. in Bluffton 71-1257 Ad@T:1'29 Jun'37Stmt	F. H. Cutshall	J. W. Stogdill, V. P. and Tr. Off.	R. N. Fitzpatrick, Cash. and Tr. Off.	R. F. Cummins H. V. Scott H. E. Thomas	100	58	29	1,898	5	2,090	703	451	234	653	49	Chase N., N. Y.; Cont. Ill. N. Bk. & Tr., Chi.; Ft. Wayne N., Ft. Wayne. N. City, N. Y.; Citiz. N., Evansville.
<b>Boonville</b> 4208 8 Warrick Q7	Boonville National Bank 71-390 Ad@T:1'34 Jun'37Stmt	K. H. Weyerbacher	Jerry Smith	A. J. Bieber		30 Pf. 30	16	8	500		674	254	47	107	266		
" "	Peoples Trust & Savings Bank 71-392 Ad@T:1'14 Jun'37Stmt	L. W. Bohn, Ch. of Bd. and Pres.	L. L. Kindermann	J. W. Hendrickson, Tr. and Tr. Off.	J. D. Barker, Sec.	60 (87 Cap.)		2	1,322	12	1,483	171	479	600	188	45	N. City, Evansville.; Fletcher Tr. Co., Ind. Bk.
<b>Borden</b> 358 8 Clark O16	Borden State Bank Ad@T:1'05 Jun'37Stmt 71-686	George McKinley, Ch. of Bd. and Pres.	J. C. Bright	Herbert H. Baker	Melvin A. Naugle	10 Pf. 15		4	181		210	55	16	8	94	37	Lin. Bk. & Tr., Lou.; Ind. N., Indpls.; Un. N., New Alb.
<b>Boswell</b> 817 7 Benton F6	Farmers & Merchants Bank 71-621 Ad@T:1'03 Jun'37Stmt	Geo. W. Day, Ch. of Bd. and Pres.	H. E. Simpkins	W. E. Palmer	Grace Shuster	27 (22 Cap.)		15 Notes	557		621	167	125	9	297	23	Cont. Ill. N. Bk. & Tr. Co., Chi.; 1st-Merch. N., La Fayette.
<b>Bourbon</b> 1193 7 Marshall O15	First State Bank Ad@T:1'02 Jun'37Stmt 71-585	James H. Matchett	Harry Hillis, V. P. and Tr. Off.	Ralph Mason		30		9	579	38	656	137	94	39	366	20	Live Stk. N., Chi.; Lin. coln N. Bk. & Tr. Co., Ft. Wayne; Ind. N., Indpls.
<b>Brazil</b> 8744 7 Clay K8	<b>THE BRAZIL TRUST CO.</b> 71-221 Ad@T:1'99 Jun'37Stmt	H. D. Falls, Ch. of Bd. and Pres.	J. M. Rawley D. P. Carpenter	WM. SIEGELIN W. E. CARPENTER, Sec.	M. L. RINGO LESSIE M. VICKERS, Tr. Off.	100	100	51	1,601	6	1,858	394	546	474	361	83	Mnfrs. Tr. Co., N. Y.; 1st N., Chi.; Ind. N., Indpls.; Mellon N., Pitt.; Terre Haute 1st N., Terre Haute.
" "	Riddell National Bank 71-222 Ad@T:1'85 Jun'37Stmt	J. H. Riddell, Pres. and Tr. Off.	C. F. Riddell H. F. Bucklin T. M. Riddell	H. H. Hedge, Cash. and A. Tr. Off.	M. C. Jones P. D. Turner L. W. Burke	50 Pf. 50	29	44	1,847		2,020	672	384	660	250	54	1st N., Chi.; Ind. N., Indpls.
<b>Bremen</b> 2105 7 Marshall O14	<b>BREMEN STATE BANK</b> 71-490 Ad@T:1'17 Jun'37Stmt	William Schlosser, Ch. of Bd. and Pres.	E. S. Laudeman	Claude E. Weiss	Dewey E. Arch	18 (30 Cap.)		7 Notes	705		760	142	165	110	341	2	Cont. Ill. N. Bk. & Tr. Co. and Live Stk. N., Chi.; Am. N., Indpls.

Send your Brazil items and collections direct to us.  
We give personal service and prompt attention.  
The Largest and Strongest Financial Institution in Clay County.

Number under Name of Bank is the Transit Number given to each bank in U. S. exclusively by The Rand-McNally Bankers' Directory, under the authority of The American Bankers Ass'n.

INDIANA—Continued

Non-Bank Towns with Nearest Banking Point (Indexed Acces.), Lawyers, Laws (indexed) in back of this volume. For Interest Rates, Holidays, etc., see Laws.

TOWN AND COUNTY. County Seats. Fig. is P. R. Dist. L is Louisville Br.	Mem. A. B. A. *New State Priv. (Mem. State B. Ass'n. Estab. Fed. Res. Depts: Trust Savings Bank Safe Deposit Savings FDIC	PRESIDENT.	VICE-PRESIDENT.	CASHIER.	ASS'T CASHIER.	LIABILITIES. (In Thousands of Dollars)						RESOURCES.					PRINCIPAL CORRESPONDENTS.	
						Capital	Surplus	Und. Prof. and Reserves	Deposits	Other Liabilities	Totals	Cash, Ex. & Due from Bks	U.S. Gov. Securities	Other Securities	Loans & Discounts	Other Resources		
Bristol 699 7 Elkhart A16	Citizens State Bank 71-1192 Ad@T:31	H. H. Mosier	C. E. Judson E. D. Lovejoy	J. H. Browning, Cash. and Tr. Off.	H. M. Kirkdorfer	\$ 25	\$ 5	\$ 2	\$ 155	-----	\$ 187	\$ 50	\$ 8	\$ 1	\$ 108	\$ 20	1st N., Chi.; Salem Bk. & Tr., Goshen.	
Broad Ripple	(See Indianapolis)																	
Brook 815 7 Newton E6	Community State Bank 71-1269 Ad@T:31	Erges Woods	Earl Sell	Harry Lawrence	Florence Lyons	*35	6	9	479	\$ 1	530	211	63	11	238	7	Northern Tr. and Live Stk. N., Chi.; Ind. N. and Am. N., Indpls.	
Brookston 844 7 White F9	Farmers State Bank 71-605	L. A. Waugh	W. B. Breckenridge	M. O. Kent	Jessie Alkin	25	25	14	491	1	556	364	73	1	114	4	Cont. Ill. N. Bk. & Tr. Co., Chi.; LaFayette N., LaFayette.	
Brookville 2148 7 Franklin K22	FRANKLIN COUNTY NAT'L BANK - 71-464 - Ad@T:01	Chas. L. Masters	John W. Brockman	Frank Geis, Jr.	Carl C. Hofer, A. C. and Tr. Off.	50	100	21	733	-----	904	185	151	405	143	20	Mnfrs. Tr., N. Y.; 1st N. and Fifth Third Un. Tr. Co., Cin.; Fletcher Tr., Indpls.	
"	NATIONAL BROOKVILLE BK. 71-463 Ad@T:26	J. P. Goodwin	C. W. Shirk	GEO. E. DENNETT	EMMA C. STOCK	100	100	24	715	-----	939	312	90	297	212	28	Chase N., N. Y.; Fifth Third Un. Tr. Co. and Central Tr. Co., Cin.; Ind. N., Indpls.	
"	Peoples Trust Company 71-1079 Ad@T:15	H. Frank McClure, Ch. of Bd. and Pres.	E. M. Glaser	Will M. Baker, Sec. and Tr. Off.	E. W. Manley, A. Sec.	75	38	18	445	-----	576	75	184	71	179	67	N. City, N. Y.; Ind. N., Indpls.; Cent. Tr. Co., Cin.	
Brownsburg 1042 7 Hendricks I 12	Brownsburg State Bank 71-609 Ad@T:08	O. N. Gray	W. F. Evans	W. F. Evans		25	-----	5	355	1	402	56	56	78	203	9	Fletcher Tr. Co. and Ind. N., Indpls.	
Brownstown 1758 8 Jackson N14	Brownstown Ln. & Tr. Co. 71-582 Ad@T:19	Will Richards, Pres. and Tr. Off.	Edward Nierman	C. Max Cribb, Sec. Ryburn Watkins, A. Sec.	Harry Shoemaker, A. Sec. Kathryn Horstman, A. Sec.	40	30	19	716	-----	805	107	215	185	278	20	Fletcher Tr. Co., Indpls.; Fifth Third Un. Tr. Co., Cin.; Citiz. Un. N., Lou.	
"	Citizens State Bank 71-745 Ad@T:27	T. P. Heller, Ch. of Bd. and Pres.	C. W. Lahrman	E. N. Kestner	J. F. Kamman	25	8	6	246	-----	285	47	108	46	80	4	Fifth Third Un. Tr. Co., Cin.; Ind. N., Indpls.; Citiz. Un. N., Lou.	
"	First National Bk. Ad@T:08 71-533	O. H. Cox, Pres. and Tr. Off.	D. W. Thompson	H. W. Wacker, Cash. and A. Tr. Off.	Lillie Mercer	Pf. 40	10	11	469	-----	543	226	47	30	234	6	1st N., Cin.; Ind. N., Indpls.	
Bruceville 700 7 Union J22	Brownsville State Bank 71-1182 Ad@T:18	L. J. Cully	D. M. Clevenger	Ernest T. Maze		13	-----	1	111	-----	148	23	8	42	70	5	5th 3d Un. Tr., Cin.; Am. N., Indpls.	
Bruceville 700 8 Knox N6	Bruceville State Bank 71-1071 Ad@T:14	J. O. Ashby, Ch. of Bd. and Pres.	N. P. Barr	C. H. Barr		25	3	4	89	-----	125	26	18	17	62	2	Am. N., Vincennes.	
Buck Creek 800 7 Tippecanoe G11	Buck Creek Bank 71-1140	J. C. Eckhart, Ch. of Bd. and Pres.	J. W. Scheidy	Geo. E. DeLong		15	-----	1	80	-----	96	43	4	-----	45	4	Cont. Ill. N. Bk. & Tr. Co., Chi.; LaFayette N., LaFayette.	
Bunker Hill 528 7 Miami F14	Wabash Valley Trust Co. 71-1253 Ad@T:28			R. M. Kaiser, Mgr.		(Branch of	Wabas h Vall ey Tru st Co., Peru, Ind.)	-----	-----	-----	-----	-----	-----	-----	-----	-----	-----	Wabash Valley Trust Co., Peru.
Burlington 615 7 Carroll G13	Burlington State Bank 71-693 Ad@T:14	H. L. Huddleston	W. V. Polk	Nellie Everman	Earl L. Rodkey	8	-----	6	325	-----	356	184	3	-----	160	9	Cont. Ill. N. Bk. & Tr. Co., Chi.; Fletcher Tr. Co., Indpls.	
Burnettsville 402 7 White E11	State Bank of Burnettsville 71-694 Ad@T:02	J. C. Duffey	Jas. D. Brown	George Duffey		13	-----	6	225	-----	264	51	60	7	122	24	N. Bk. of Logansport, Logansport, Ind. N., Indpls.	
Butler 1643 7 DeKalb B22	THE KNISELY NATIONAL BANK - 71-495 Ad@T:34	L. C. HARDING, Pres. and A. Tr. Off. Do a general Banking and Exchange Collections a specialty	HENRY C. SPRINGER	O. S. FISHER, Cash. and Tr. Off. Exchange business. Cash on day of payment.		Pf. 20	30	10	9	518	-----	587	137	71	156	206	17	Mnfrs. Tr., N. Y.; City N. Bk. & Tr., Chi.; Lin. N. Bk. & Tr. Co., Ft. Wayne.
Cambridge City 2113 7 Wayne J21	WAYNE TRUST COMPANY 71-453 Ad@T:83	ABIRAM BOYD	R. A. HICKS	R. A. HICKS, Tr.	R. H. RESSLER, Sec.	50	13	12	862	-----	949	254	364	131	180	20	Cent. Han. Bk. & Tr. Co., N. Y.; Cont. Ill. N. Bk. & Tr. Co., Chi.; Ind. N., Indpls.	
Camden 538 7 Carroll F12	Camden State Bank 71-654 Ad@T:67	C. M. Kennedy, Ch. of Bd. and Pres.	D. B. Stief	Mabel Mayne		30	-----	8	390	-----	428	118	145	5	148	12	Cont. Ill. N. Bk. & Tr. Co., Chi.; Am. N., Indpls.	

Send your Brookville items direct to us for prompt and efficient service.

Commercial Banking and Exchange business. Cash on day of payment.

Commercial Banking and Exchange business. Cash on day of payment.

Number under Name of Bank is the Transit Number given to each bank in U. S. exclusively by The Rand-McNally Bankers' Directory, under the authority of The American Bankers Ass'n.

INDIANA—Continued

Non-Bank Towns with Nearest Banking Point (Indexed Access), Lawyers, Laws (indexed) in back of this volume. For Interest Rates, Holidays, etc., see Laws.

TOWN AND COUNTY. County Seats. Fig. Fed. Res. Dist. Louisville Br.	Mem. A. B. A. New State Priv. Mem. State B. Ass'n. [Estab. Fed. Res. Depts. Trust B-Bond d-Safe Deposit Savings FDIC	PRESIDENT.	VICE-PRESIDENT.	CASHIER.	ASS'T CASHIER.	LIABILITIES. (In Thousands of Dollars)					RESOURCES.					PRINCIPAL CORRESPONDENTS.		
						Capital	Surplus	Und.Prof. and or Reserves	Deposits	Other Lia- bilities	Totals	Cash, Bx. & Due from Bks	U.S. Gov. Securi- ties	Other Securi- ties	Loans & Dis- counts		Other Re- sources	
<b>Campbellsburg</b> 558 8 L Wash. O14	State Bank of Campbellsburg Jun'37Stmt 71-696 ▲*23'36	Ed. Hughes	G. O. Hedrick	J. L. Baker		\$ 13 (12 Cap.)		\$ 1 Notes	\$ 233	\$ 3	\$ 262	\$ 46	\$ 64	\$ 35	\$ 102	\$ 15	Cont. Ill. N. Bk. & Tr., Chi.; Citiz. Un. N., Lou.; Am. N., Indpls.	
<b>Cannelton</b> 2265 8 L Perry R11	First-Cannelton National Bk. Jun'37Stmt 71-480 ▲d@1'95	Henry Heck	C. F. Gerber	Norman Hafele	John Conway	Pf. 37	\$ 15	31	\$ 68	1	1,005	152	187	219	417	30	Old N., Evansville; 1st N., Lou. Tr. Co., and Lin. Bk. & Tr., Lou.	
<b>Carbon</b> 476 7 Clay K8	Carbon Bank Jun'37Stmt 71-697	J. B. Marshall		Kenneth Marshall		10		2	75		87	38	8	20	15	6	Cont. Ill. N. Bk. & Tr., Chi.; Riddell N. and Brazil Tr. Co., Brazil; Fletcher Tr., Indpls.	
<b>Carthage</b> 931 7 Rush J17	State Bank of Carthage Jun'37Stmt 71-699 ▲*23'76	E. N. Hill		Howard E. Henley	Mabel P. Hedgecock	100	37	(With Surp)	456		593	124	159	171	120	19	Chase N., N. Y.; 1st N., Chi.; Am. N., Indpls.	
<b>Centerpoint</b> 372 7 Clay K9	First National Bank. ▲*08 Jun'37Stmt 71-702	Wm. O. Graeser	H. C. Koehler	J. H. Randolph	F. W. Parish	25	5	9	271		310	56	155	14	81	4	Riddell N., Brazil.	
<b>Centerville</b> 993 7 Wayne J22	Centerville State Bank 71-1016 ▲B@1'23'12 Jun'37Stmt	M. A. Stevens. Ch. of Bd. and Pres.	H. L. Johnston	J. L. Bryan	O. M. Bryan	25	7	6	263		301	51	150	10	90	2d N., Rich.; 5th 3d Un. Tr. Co., Cin.; and Am. N., Indpls.		
<b>Charlestown</b> 859 8 L Clark P16	First Bank of Charlestown Jun'37Stmt 71-610 ▲d@1'33'32	S. E. Bolly	E. B. Long	R. D. Dysert, Cash. and Tr. Off.		25	6	6	259		296	153	40	75	24	4	Citiz.-Un. N. and Lin. Bk. & Tr. Co., Lou.; Ind. N., Indpls.	
<b>Chesterton</b> 2231 7 Porter B9	Chesterton State Bank Jun'37Stmt 71-704 ▲*13'90	E. L. Morgan	J. H. Ameling	John C. Read		*133 (Includes proceeds of debentures)		30	914	\$ 6	2,000	1,077	159	175	247	397	99	Cont. Ill. N. Bk. & Tr. Co., Chi.
<b>Chrisney</b> 414 8 Spencer Q9	Chrisney State Bank ▲*13'97 Jun'37Stmt 71-705	J. F. Bergman	C. V. Jones	T. S. Phillips	Libby Powell	9 (27 Cap.)	6		291	8	341	67	16	111	134	13	Citiz. N. and N. C., Evansville.	
<b>Churubusco</b> 1095 7 Whitley C19	Churubusco State Bank Jun'37Stmt 71-1243 ▲dB@1'13'28	J. E. Luckey	F. M. Soday	E. R. Jones		13 (12 Cap.)	4	11	213		253	50	53	25	111	14	Cont. Ill. N. Bk. & Tr. Co., Chi.; Ft. Wayne N., Ft. Wayne.	
<b>Cleero</b> 933 7 Hamilton H14	Citizens National Bank Jun'37Stmt 71-1080 ▲d@2'15	E. E. Cornthwaite	G. M. Rondebush	Newton Wiles	E. A. Carson	30	15	2	485	1	533	157	36	69	265	6	1st N., Chi.; Am. N., Indpls.	
<b>Clarksburg</b> 400 7 Decatur K19	Clarksburg State Bank Jun'37Stmt 71-703 ▲d@1'13'04	C. V. Spencer	E. D. Power	R. S. Lowe	Maurice Banister	25	25	6	181		237	28	110	30	65	4	Am. N. and Ind. N., Indpls.; Fifth Third Un. Tr. Co., Cin.	
<b>Clay City</b> 859 7 Clay L7	Farmers & Merchants Bank Jun'37Stmt 71-567 ▲@1'13'95	James L. Burns, Ch. of Bd. and Pres.	J. R. Gard	Dane E. Burns	J. D. Burns	35 Deb. 18	10	21	799	1	884	162	439	131	146	6	Cont. Ill. N. Bk. & Tr., Chi.; Terre Haute N., Terre Haute; Ind. N., Indpls.	
<b>Claypool</b> 382 7 Kosciusko D16	Peoples Bank of Claypool Jun'37Stmt 71-1255 ▲d@1'13'28	Emery Metzger	John L. Deaton	L. W. Caldwell	Neva B. Decker F. C. Tucker, Sec.	Deb. 10	10	6	312		363	57	15	143	143	5	City N. Bk. & Tr. Co., Chi.; Ind. N., Indpls.	
<b>Clayton</b> 561 7 Hendricks J12	The Danville State Bank 71-1297 ▲d@1'13'36			Everett R. Ryan, Mgr.							(Clayton Branch of the Danville State Bank, Danville, Ind.)						Am. N., Indpls.	
<b>Clinton</b> 7936 7 Vermillion J6	The Citizens State Bank 71-1288 ▲d@1'13'34			Maurice Hegarty, Mgr.	Wakefield Gerrish Anton Fenoglio						(Branch of The Citizens State Bank, Newport, Ind.)							
<b>Cloverdale</b> 627 7 Putnam K11	First National Bank Jun'37Stmt 71-712 ▲B@1'13'02	Estes Duncan	G. B. Rockwell	O. V. Smythe	Mellie V. Linley	25	6	7	241		279	64	63	83	63	6	Am. N., Indpls.; 1st Citiz. Bk. & Tr., Greencastle.	
<b>Coal City</b> 250 7 Owen L9	Farmers & Merchants Bank 71-1178 ▲@1'13'20			J. D. Burns							(Branch of Farmers & Merchants Bank, Clay City, Ind.)						Brazil Tr. Co., Brazil; Terre Haute 1st N., Terre Haute.	
<b>Coatesville</b> 434 7 Hendricks J11	First National Bank Jun'37Stmt 71-713 ▲d@1'13'16	W. T. Beck	W. H. Shields	C. D. Knight	C. H. Phillips	25	22	2	405		454	118	166	102	60	8	Merch. N., Indpls.	
<b>Colfax</b> 690 7 Clinton H11	Colfax Bank Jun'37Stmt 71-714	J. M. Waugh	Loyd Waugh	L. R. Clark		25		11	161		197	121	9		56	11	Cont. Ill. N. Bk. & Tr. Co., Chi.; Ind. N., Indpls.	
<b>Columbia City</b> 8805 7 Whitley D17	CITIZENS STATE BANK 71-1263 ▲dB@1'13'29 Jun'37Stmt	J. D. Adams	Harry Hudson	F. M. Northam	F. M. Orr	50	25	7	1,235		1,317	510	268	96	431	12	1st N., Chi.; Fletcher Tr. Co., Indpls.	
"	FARMERS LOAN & TR. CO. 71-407 ▲dB@1'13'07 Jun'37Stmt	JOHN M. MOWREY. STRONG AND Prompt attend	O. V. SCHUMAN J. E. GATES	G. S. GATES	C. W. SLAGLE	Pf. 115 28 B Deb.	17	55	1,259	65	1,539	415	148	315	537	124	Chase N. and Mnfrs. Tr. Co., N. Y.; Cont. Ill. N. Bk. & Tr. Co., Chi.; Lin. N. Bk. & Tr. Co., Ft. Wayne; Un. Tr. Co., Indpls.	

Number under Name of Bank is the Transit Number given to each bank in U. S. exclusively by The Rand-McNally Bankers' Directory, under the authority of The American Bankers Ass'n.

INDIANA—Continued

Non-Bank Towns with Nearest Banking Point (Indexed Access.), Lawyers, Laws (Indexed) in back of this volume. For Interest Rates, Holidays, etc., see Laws.

TOWN AND COUNTY.  
County Seats.  
Fig. is F. R. Dist.  
L is Louisville Br.

Mem. A. B. A. New State Priv.  
Mem. State B. Ass'n. Estab.  
Fed. Res. Depts. Trust B-Bond  
d-Safe Deposit Savings AFDIC

PRESIDENT. VICE-PRESIDENT. CASHIER. ASS'T CASHIER.

LIABILITIES. (In Thousands of Dollars)					RESOURCES:					
Capital	Surplus	Und. Prof. and or Reserves	Deposits	Other Liabilities	Totals	Cash. Fr. & Due from Bks	U.S. Gov. Securities	Other Securities	Loans & Discounts	Other Resources

PRINCIPAL CORRESPONDENTS.

Columbus 9935  
7 Bartholomew  
L15

**FIRST NATIONAL BANK**  
Jun'37Stmt 71-233 AdB@T: \$2'65

C. F. DEHMER F. M. OVERSTREET WM. G. WISSMAN FRANK METZLER  
Cash. and Tr. Off. A. Cash. & A. Tr. Off.  
**ESTABLISHED 1865**  
**Oldest bank in Bartholomew County.**

\$ 50	\$ 20	\$ 15	\$ 1,119	-----	\$ 1,258	\$ 314	\$ 269	\$ 242	\$ 328	\$ 105
-------	-------	-------	----------	-------	----------	--------	--------	--------	--------	--------

N. City, N. Y.; 1st N.,  
Chl., Lou., and Cin.;  
Am. N., Indpls.

-----

**IRWIN-UNION TRUST CO.**  
Jun'37Stmt 71-234 AdB@T: \$2'38

WM. G. IRWIN W. E. PARKER C. M. SETSER M. LIENBERGER  
J. W. SUVERKRUP W. H. SCOTT, Sec. A. W. COX  
HUGH TH. MILLER F. P. BROCKMAN SCOTT SETSER  
GEO. VORWALD  
**Largest Trust Company in Southern Indiana.**  
**A Commercial Bank—Acts in All Trust Capacities.**

400	100	50	3,881	-----	4,431	1,277	763	568	1,693	130
-----	-----	----	-------	-------	-------	-------	-----	-----	-------	-----

1st N., N. Y.; Cont. Ill.  
N. Bk. & Tr. Co., Chl.;  
Ind. N. and Un. Tr.,  
Indpls.; Fifth Third  
Un. Tr. Co., Cin.; 1st  
N., Lou.

Commiskey 300  
7 Jennings N 18

Union Bank & Trust Co.  
71-1098 AdB@T: \$3'36

Caroline Wells, Mgr.

*100	22	1,467	-----	1,601	280	854	13	369	85
------	----	-------	-------	-------	-----	-----	----	-----	----

Irv. Tr., N. Y.; Cont. Ill.  
N. Bk. & Tr. Co., Chl.;  
Fifth-Third Un. Tr. and  
2nd N., Cin.; Am. N.  
and Ind. N., Indpls.

Connersville 12795  
7 Fayette J 21

Central State Bank  
71-271 AdB@T: \$3'07

A. H. Rieman, Ch. of Bd. and Pres. M. E. Leffingwell Gladys Riddle Glenn Zell  
J. R. Carter, Sec. Kenneth Fiant

250	48	2,429	-----	2,798	464	621	805	726	182
-----	----	-------	-------	-------	-----	-----	-----	-----	-----

N. City, N. Y.; Fifth-  
Third Un. Tr., Cin.

-----

**FAYETTE BANK & TRUST CO.**  
71-270 AdB@T: \$3'02

EARL CRAWFORD J. A. BRAUN A. E. DEATON HELEN L. RIDDLE  
C. C. HULL, Ch. J. M. WILKIN C. Cash. and Sec. A. G. TRUSLER  
Tr. Off.  
EDITHA FEIGERT,  
A. Tr. Off.  
**PROMPT AT TENTION GIVE N BANK AND ME RCANTILE**  
**COLLEC TIONS.**  
Please send 15c presentation fee with Pl ain Sight Drafts, 25c for Credit Ratings.

25	20	5	404	\$ 1	455	64	-----	83	295
----	----	---	-----	------	-----	----	-------	----	-----

1st. N.; Chl., Wabash  
Valley Tr. Co., Peru.  
23 Marion N., Marion.  
23 Citiz. Un. N., Lou.

Converse 931  
7 Miami F16

Farmers State Bank  
Jun'37Stmt 71-715 AdB@T: \$3'87

Edw. Powell D. W. Zook Hardy F. Dice

12	11	5	383	-----	449	93	86	31	216
----	----	---	-----	-------	-----	----	----	----	-----

23 Citiz. Un. N., Lou.

Corydon 2009  
8 L Harrison Q14

First National Bank  
Jun'37Stmt 71-1157 AdB@T: \$3'20

B. F. Agness C. B. Lawson O. M. Whitmire

*100	15	925	-----	1,040	326	161	125	405	23
------	----	-----	-------	-------	-----	-----	-----	-----	----

23 Citiz. Un. N., Lou.

Covington 2008  
7 Fountain H6

Corydon State Bank  
Jun'37Stmt 71-1208 AdB@T: \$3'22

W. J. Bulleit, Ch. R. E. Miller Jean Denbo

50	23	12	650	-----	760	157	94	81	396
----	----	----	-----	-------	-----	-----	----	----	-----

32 Lin. Bk. & Tr. Co. and 1st  
N., Lou.; Am. N., Indpls.

Crandall 132  
8 L Harrison P15

Fountain Trust Co.  
Jun'37Stmt 71-486 AdB@T: \$3'03

J. M. Wilkey, Ch. of Bd., Pres. and Tr. Off. L. M. Dunlap W. E. Bilsland, Sec. M. H. Cook, A. Sec.

25	25	20	893	-----	975	276	274	117	290
----	----	----	-----	-------	-----	-----	-----	-----	-----

18 Northern Tr. Co., Chl.;  
Ind. N., Indpls.

Crawfordsville 10,355  
7 Montgomery I10

Harrison County Bank  
Jun'37Stmt 71-1172 AdB@T: \$3'26

George Woerts Ben Williams W. H. Fisher Naomi Crosby

10	2	1	107	-----	120	15	19	-----	81
----	---	---	-----	-------	-----	----	----	-------	----

5 Citiz. Un. N., Lou.; Ind.  
N., Indpls.

-----

**CITIZENS NATIONAL BANK**  
71-215 AdB@T: \$3'81

W. K. Martin W. F. Hulet V. W. Livengood W. G. McDaniel  
D. C. Moore

75	20	34	1,007	-----	1,161	420	401	46	207
----	----	----	-------	-------	-------	-----	-----	----	-----

87 Chase N., N. Y.; 1st N.,  
Chl., Merch. N. and  
Ind. N., Indpls.

-----

Crawfordsville Trust Co.  
Jun'37Stmt 71-216 AdB@T: \$3'99

W. F. Hulet Frank C. Evans W. S. Coppage, Sec. Hattie L. Pursel,  
Chase Harding, A. H. Planigan A. Sec. D. C. Moore

100	25	50	-----	176	351	82	46	11	137
-----	----	----	-------	-----	-----	----	----	----	-----

75

-----

**ELSTON BANK & TRUST CO.**

J. C. SNYDER, Ch. of Bd. and Pres. W. L. STUMP, Exec. H. C. MORRISON, Sec. and Tr. R. D. MINNICH, A. Sec. and Tr. Off. T. C. CRABBS, EARL SPENCER A. Sec. E. F. TAYLOR, A. Sec.

*100	25	2,002	-----	2,277	393	240	524	948	172
------	----	-------	-------	-------	-----	-----	-----	-----	-----

172 Cent. Han. Bk. & Tr. Co.,  
N. Y.; Northern Tr.  
Co., Chl.; Am. N.,  
Indpls.

-----

**FIRST NATIONAL BANK**

W. A. COLLINGS CHASE HARDING D. A. GROVES L. W. SINCLAIR

100	100	41	1,760	-----	2,001	642	822	183	345
-----	-----	----	-------	-------	-------	-----	-----	-----	-----

9 Chase N. and Mnfrs.  
Tr. Co., N. Y.; Cont.  
Ill. N. Bk. & Tr. Co.  
and Harris Tr. &  
Sav., Chl.; Ind. N.  
and Fletcher Tr.,  
Indpls.

-----

Jun'37Stmt 71-214 AdB@T: \$4

**COLLECTIONS HANDLED EFFICIENTLY AND PROMPTLY.**  
Please send 15c presentation fee with Plain Sight Drafts, 25c for Credit Reports.

100	100	41	1,760	-----	2,001	642	822	183	345
-----	-----	----	-------	-------	-------	-----	-----	-----	-----

9 Chase N. and Mnfrs.  
Tr. Co., N. Y.; Cont.  
Ill. N. Bk. & Tr. Co.  
and Harris Tr. &  
Sav., Chl.; Ind. N.  
and Fletcher Tr.,  
Indpls.

Number under Name of Bank is the Transit Number given to each bank in U. S. exclusively by The Rand-McNally Bankers' Directory, under the authority of The American Bankers Ass'n.

INDIANA—Continued

Non-Bank Towns with Nearest Banking Point (Indexed Access.), Lawyers, Laws (Indexed) in back of this volume. For Interest Rates, Holidays, etc., see Laws.

TOWN AND COUNTY. ▲County Seats. Fig. is F. R. Dist. L is Louisville Br.	●Mem. A. B. A. *New \$State †Priv. †Mem. State B. Ass'n. [Etab. ◆Fed. Res. Depts. †Trust B-Bond d-Safe Deposit ©Savings ▲FDIC	PRESIDENT.	VICE-PRESIDENT.	CASHIER.	ASS'T CASHIER.	LIABILITIES. (In Thousands of Dollars)					RESOURCES.					PRINCIPAL CORRESPONDENTS.	
						Capital	Surplus	Und.Prof. and or Reserves	Deposits	Other Li- abilities	Totals	Cash, Ex. & Due from Bks	U.S. Gov. Securi- ties	Other Securi- ties	Loans & Dis- counts		Other Re- sources
Cross Plains 136 7 Ripley M19	Cross Plains State Bank Jun'37Stmt 71-718 ▲†\$'06	Wm. Gardeman, Ch. of Bd. and Pres.	C. M. May	C. H. Brown		\$ 25 (15 Cap.)		\$ 8 (Notes)	\$ 279		\$ 327	\$ 26	\$ 27	\$ 124	\$ 137	\$ 13	5th 3d Un. Tr. Co., Cin.
Crothersville 979 8 Jackson N15	Brownstown Loan & Trust Co. 71-1294 ▲\$'36			Ryburn Watkins, Mgr.													(Crothersville Branch of Brownstown Loan and Trust Co., Brownstown, Ind.)
Crown Point 4046 7 Lake O6	COMMERCIAL BANK Jun'37Stmt 71-455 ▲d@†\$'95	J. B. Peterson	M. P. Howkinson	P. F. Helz	F. A. Barr K. T. Cleveland	60 Deb.33	\$ 20	.12	894		1,019	294	433	19	211	62	Chase N. N. Y.; Cont. Ill. N. Bk. & Tr. and 1st N., Chi.; Am. N., Indpls.
" " "	First National Bank ▲d@†\$'74 Jun'37Stmt 71-482	J. H. Brown	Paul Brown	J. H. Lehman	Paul Brown	35 Pf. 25	45	29	1,529	\$ 50	1,713	376	318	231	737	51	N. City, N. Y.; 1st N., Chi.
Culver 1502 7 Marshall D12	State Exchange Bank Jun'37Stmt 71-720 ▲@†\$'05	S. C. Shilling, Ch. of Bd. and Pres.	O. T. Goss	W. O. Osborn, Cash. and Tr. Off.	Irene Bogardus C. M. Adams Zita A. Boggs	60	100	61	1,911	22	2,154	271	401	52	1,372	58	Cent. Han. Bk. & Tr. Co., N. Y.; Cont. Ill. N. Bk. & Tr. Co., Chi.; Ind. N., Indpls.
Cynthiana 556 8 Posey Q4	Cynthiana State Bank ▲†\$'05 Jun'37Stmt 71-722	J. S. McReynolds	L. E. Pruitt	W. O. Boren		27 Deb.10		4	237		278	97	55	25	94	7	Cont. Ill. N. Bk. & Tr. Co., Chi.; Old N. and N. City, Evansville.
Dale 770 8 Spencer Q9	Dale State Bank ▲d@†\$'10 Jun'37Stmt 71-723	E. T. Winkler	C. E. Schaaf	A. J. Wedeking, Cash. and Tr. Off.	B. Witte R. E. Schroer	25 (53 Cap.)		13 (Notes)	680	15	786	77	20	325	279	85	Mnfrs. Tr. N. Y.; 1st N., Lou.; N. City, Evansville.
Dana 859 7 Vermillion J6	First National Bank Jun'37Stmt 71-684 ▲d@†\$'01	S. E. Scott, Ch. of Bd. and Pres.	Wm. E. Jump	W. W. Weatherman	Ecla Hunt	40	40	4	447		531	269	28	9	202	23	Terre Haute 1st N., Terre Haute; Ind. N., Indpls.
Danville 1930 7 Hendricks J12	The Danville State Bank Jun'37Stmt 71-519 ▲@†\$'04	O. M. Pierson, Ch. of Bd. and Pres.	F. E. Hays	C. E. Shields	E. L. Percy	40	7	4	360		411	114	83	50	151	13	Merch. N. and Am. N., Indpls.
" " "	First National Bank Jun'37Stmt 71-517 ▲d@†\$'68	W. F. Franklin	Z. E. Dougan	C. Z. Cook, Cash. and Tr. Off.	Amos Harvey	100	27	13	736		876	270	152	223	223	8	N. City, N. Y.; Ind. N. and Am. N., Indpls.; 1st N., Cin.
Darlington 690 7 Montz. H19	Far. & Merch. State Bank Jun'37Stmt 71-629 ▲d@†\$'06	Lee Hampton	M. P. Gray	J. A. Peterson		25	7	3	221		256	101	71	11	69	4	Ind. N., Indpls.
Dayton 503 7 Tippecanoe G11	Bank of Dayton ▲@†\$'13 Jun'37Stmt 71-1034	M. Y. Cassel	G. E. Bausman	V. B. Taylor	Velma Rohler	25 (16 Cap.)	2	6	269		318	136	76	2	104		Cont. Ill. N. Bk. & Tr. Co., Chi.; Lafayette N., LaFayette.
Decatur 5156 7 Adams E22	<b>FIRST STATE BANK</b> ▲@†\$'83 71-366 Jun'37Stmt	T. F. GRALIKER DAN SPRANG, Ch. of Bd.	THEO. HOBROCK	R. E. GLENDENING	H. H. KRUECKEBERG	100 (90 Cap.)		25 (Notes)	2,115		2,330	574	442	438	834	42	N. City, N. Y.; 1st N., Chi.; Lincoln N. Bk. & Tr., Ft. Wayne.
Delphi 1929 7 Carroll F12	UNION STATE BANK Jun'37Stmt 71-470 ▲@†\$'31	J. D. Klepinger	John Hamling, Sr. B. D. Honan	E. R. Smock	G. A. Shaffer Nellie Haughey	26 (90 Cap.)		34 (Notes)	1,256		1,406	684	206	109	390	17	Gty. Tr., N. Y.; Cont. Ill. N. Bk. & Tr., Chi.; Ind. N., Indpls.
Demotte 273 7 Jasper D7	Bank of DeMotte ▲@†\$'08 Jun'37Stmt 71-1113	F. M. Hart, Sr., Ch. of Bd. and Pres.	A. Crawford	A. L. Jensen		10	3	3	203		219	109		7	93	10	1st N., Chi.; Gary State, Gary.
Denver 472 7 Miami E14	Wabash Valley Trust Co. 71-726 ▲d@†\$'31			N. B. Hunt, Mgr.						(Branch of Wabash Valley Trust Co., Peru, Ind.)							Wabash Valley Tr. Co., Peru.
Dillsboro 502 7 Dearborn M21	Dillsboro State Bank Jun'37Stmt 71-664 ▲d@†\$'01	C. M. Bowers	Edw. Luke	Chas. F. Gausmann	Ada Smith Helen Ellerbrook	35	14	36	452	12	549	111	91	150	177	20	1st N., Cin.
Dunkirk 2583 7 Jay G21	First State Bank of Dunkirk Jun'37Stmt 71-731 ▲d@†\$'93	Chas. L. Gaunt	F. H. May D. P. Murray	C. P. Fitzpatrick	W. F. Littler	60	30	26	984	1	1,101	538	239	13	264	47	Cent. Han. Bk. & Tr., N. Y.; Cont. Ill. N. Bk. & Tr., Chi.; Ind. N., Indpls.
Dupont 300 8 Jefferson N19	Dupont State Bank ▲@†\$'10 Jun'37Stmt 71-732	Charles McCaslin	A. C. Patrick	G. T. Malott	Daisy M. Harrell, Sec.	25 (13 Cap.)	6	8	116		168	13	12	30	110	3	N. Branch, Madison; Lib. N. Bk. & Tr., Lou.; Am. N., Indpls.
Dyer 672 7 Lake D6	First National Bank Jun'37Stmt 71-733 ▲d@†\$'08	A. W. Stommel	Peter Gettler	W. N. Gettler		25	25	4	748		802	326	268	80	114	14	Cont. Ill. N. Bk. & Tr. Co., Chi.
East Chicago 54,784 7 Lake B6	FIRST NATIONAL BANK IN EAST CHICAGO ▲d@†\$'31 Jun'37Stmt 71-121	Walter J. Riley	C. A. Westberg, J. S. Walkowiak, V. P. and A. Tr. Off.	J. A. Dalton	J. E. Miller, A. Cash. & Tr. Off.	200	50	161	3,925	3	4,339	1,046	1,454	997	748	94	Chase N., N. Y.; Cont. Ill. N. Bk. & Tr. Co. and 1st N., Chi.
" " "	UNION NATIONAL BANK OF INDIANA HARBOR AT E. CHICAGO 71-199 ▲d@†\$'31 Jun'37Stmt (Indiana Harbor)	Walter J. Riley	C. A. Westberg, Exec. J. S. Walkowiak	George March	Albert Stec Stephen Simon R. J. Schneider	200	50	172	5,485	5	5,912	1,262	2,226	1,192	1,037	195	Chem. Bk. & Tr. Co., N. Y.; 1st N. and Cont. Ill. N. Bk. & Tr., Chi.
East Enterprise 175 8 L Switz. N22	East Enterprise State Bank Jun'37Stmt 71-735 ▲†\$'09	Eugene Stoops	W. R. Houze	Juanita Tyler	Lloyd Gullion	3 (27 Cap.)		7 (Notes)	94	15	146	24	21	5	78	18	Fifth Third Un. Tr. Co., Cin.; Lin. Bk. & Tr. Co., Lou.

Number under Name of Bank is the Transit Number given to each bank in U. S. exclusively by The Rand-McNally Bankers' Directory, under the authority of The American Bankers Ass'n.

INDIANA—Continued

Non-Bank Towns with Nearest Banking Point (Indexed Access.), Lawyers, Laws (Indexed) in back of this volume. For Interest Rates, Holidays, etc., see Laws.

TOWN AND COUNTY. County Seats. Fig. Fed. Res. Dist. is Louisville Br.	Mem. A. B. A. *New State Priv. †Mem. State B. Ass'n. [Estab. ♦Fed. Res. Depts. T-Trust B-Bond d-Safe Deposit © Savings ▲FDIC	PRESIDENT.	VICE-PRESIDENT.	CASHIER.	Ass'T CASHIER.	LIABILITIES. (In Thousands of Dollars)					RESOURCES.					PRINCIPAL CORRESPONDENTS.	
						Capital	Surplus	Und. Prof. and Reserves	Deposits	Other Liabilities	Totals	Cash, Ex. & Due from Bks	U.S. Gov. Securities	Other Securities	Loans & Discounts		Other Resources
<b>Eaton</b> 1273 7 Delaware G19	Muncie Banking Co. d@†05				Harry Neff	(Eaton Branch of Muncie Bank)											Cont. Ill. N. Bk. & Tr. Co., Chi.; Ind. N., Indpls.; Merch. N., Muncie. 2d N., Rich.; Am. N., Indpls.
<b>Economy</b> 212 7 Wayne I20	Northern Wayne Bank@†10 Jun'37Stmt 71-736	J. S. Beard, Ch. of Bd. and Pres.	H. C. Davis	E. I. Manning	Lillian Wirey Ralph Kime Victor Spangle	\$ 10	\$ 4	\$ 2	\$ 81	\$ 8	\$ 105	\$ 26	\$ 13	\$ 6	\$ 48	\$ 12	1st N., Chi.; Am. N. and Fletcher Tr., Indpls.
<b>Edinburg</b> 2209 7 Johnson L15	Edinburg State Bank Jun'37Stmt 71-1290 d@†135	John Wolfe	Frank J. Mabes	R. O. Beebe		30	6	5	257		298	71	25	53	147	6 Cont. Ill. N. Bk. & Tr. Co., Chi.; Am. N., Vincennes.	
<b>Edwardsport</b> 850 8 Knox N7	Edwardsport Bank. ▲@†136 Jun'37Stmt 71-737	R. B. Morris, Ch. of Bd. and Pres.	C. C. Nicholson	C. A. Morris	Linda Koch	25		8	427		485	64	68	142	198	13 Citiz. N. and Old N., Evansville; Secur. Tr. Co., Indpls.	
<b>Elberfeld</b> 546 8 Warrick Q6	Elberfeld State Bank Jun'37Stmt 71-738 ▲@†105					25		8	427		485	64	68	142	198		
<b>Elkhart</b> 32,949 7 Elkhart B15	<b>*FIRST NATIONAL BANK</b> 71-114 ▲d@†105 Jun'37Stmt	<b>Send your Elkhart Items and Collections direct to the "Old Reliable" FIRST NATIONAL BANK. Accounts of Banks, Corporations, Firms and Individuals invited.</b>				350	150	149	6,565	20	7,234	1,995	1,341	1,310	2,294	294	Bkrs. Tr. Co. and N. City, N. Y.; 1st N. and Cont. Ill. N. Bk. & Tr. Co., Chi.; Mellon N., Pitt.
" "	<b>*First Old State Bank</b> 71-1156 ▲d@†19 Jun'37Stmt	S. T. Miller	Harvey Wambaugh J. H. Kelly	J. H. Kelly	Anna C. Hanson	100	25	30	560	8	723	138	176	160	219	30	Cent. Han. Bk. & Tr. Co. and N. City, N. Y.; Cont. Ill. N. Bk. & Tr. Co., Chi.
" "	<b>*ST. JOSEPH VALLEY BANK</b> 71-115 ▲d@†72 Jun'37Stmt	<b>COMPLETE BANKING SERVICE</b> Your items will receive the personal attention of an officer of this bank.				250 199 (Cap. Note.)	30	44	1,868	33	2,424	518	526	199	1,032	149	Mnfrs. Tr. Co., N. Y.; City N. Bk. & Tr. Co., Ind. N., Indpls.
" "	Elkhart Clearing House (Members indicated by a *)	H. E. Laufer	G. S. Anderson	L. K. Hunt, Tr.	J. H. Kelly, Sec.	(See pages 64-65-66 for or Num States, ber of etc.)					Nation al, State and Private Banks, Total						
<b>Ellettsville</b> 767 7 Monroe L10	Peoples State Bank Jun'37Stmt 71-741 ▲d@†105	James H. Matson	G. H. Barrett	Ray Martin		25	17	1	564		622	194	42	116	245	25	Citiz. Ln. & Tr., Bloomington; Ind. N., Indpls.
<b>Elwood</b> 10,635 7 Madison Q17	<b>CITIZENS BANK</b> ▲dB@†133 Jun'37Stmt 71-166	W. H. Dean, Ch. of Bd. and Pres.	L. L. Cook J. H. Fihe R. A. McClure	Ray L. Burns	Roy Knopp, A. Cash. and Tr. Off. H. M. Swisher	25	17	1	564		622	194	42	116	245	25	Chase N., N. Y.; Cont. Ill. N. Bk. & Tr. Co., Chi.; Merch. N., Indpls.
" "	<b>FIRST NATIONAL BANK</b> 71-167 ▲d@†92 Jun'37Stmt	<b>Prompt Attention to Collections.</b> MEMBER OF FEDERAL RESERVE SYSTEM. (Fee in advance: Plain Sight Drafts 15c Credit Reports 50c)				50	30	17	955		1,052	348	136	398	155	15	Cent. Han. Bk. & Tr. Co., N. Y.; Mellon N., Pitt.; Am. N., Indpls.
<b>Eminence</b> 150 7 Morgan K11	The Farmers State Bank Jun'37Stmt 71-1055 ▲B†14	T. J. Lewis	E. P. Truax J. W. Rodgers	Ella Patrick		25	6	4	219		254	52	32	35	132	3	Cont. Ill. N. Bk. & Tr. Co., Chi.; Ind. N., Indpls.; N. Bk. of Martinsville, Martinsville.
<b>English</b> 704 8 Crawford P13	English State Bank Jun'37Stmt 71-1239 ▲dB@†125	F. R. Gobbel, Ch. of Bd. and Pres.	J. W. Bird	I. A. Fahr	W. L. Criswell Lois A. Brown	25		10	413		464	44	151	94	160	15	Lin. Bk. & Tr. Co., Lou.; Ind. N., Indpls.
<b>Etna Green</b> 371 7 Kosciusko C14	The Etna Bank Jun'37Stmt 71-744 ▲dB@†1900	S. B. Iden, Ch. of Bd. and Pres.	Althea Hamlin	R. R. Knepper		45		6	391	2	459	98	68	36	235	22	Live Stk. N., Chi.; Ind. N., Indpls.
<b>Evansville</b> 102,249 8 Vanderburgh R5	<b>*CITIZENS NATIONAL BANK</b> Jun'37Stmt 71-4 ▲@†74	<b>Superior service on collections.</b> Personal presentation, prompt remittance; intelligent reasons for non-payment. Modern methods in all departments of banking.				500	430	238	13,678	77	14,923	4,154	2,484	954	6,664	667	Chase N. and N. City, N. Y.; Northern Tr. Co. and Cont. Ill. N. Bk. & Tr. Co., Chi.; Mellon N., Pitt.; Citiz. Un. N., Lou.; Ind. N., Indpls.; N. Bk. of Det., Det.
" "	<b>*CITIZENS TRUST &amp; SAVINGS BK.</b> 71-15 ▲d@†15 Jun'37Stmt	Richard R. McGinnis	A. C. Froelich, V. P. and Tr. Off.	O. E. Taylor, Sec. and Tr.	C. J. Fuchs, E. W. Halwes V. H. Goeke, A. C. and Aud.	100	75	105	1,189	1,278	2,747	626	125	5	581	1,410	Chase N., N. Y.; Northern Tr. Co., Chi.; Citiz. N., Evansville.

(Evansville continue d on following page.)

Number under Name of Bank is the Transit Number given to each bank in U. S. exclusively by The Rand-McNally Bankers' Directory, under the authority of The American Bankers Ass'n.

INDIANA—Continued

Non-Bank Towns with Nearest Banking Point (Indexed Access.), Lawyers, Laws (indexed) in back of this volume. For Interest Rates, Holidays, etc., see Laws.

TOWN AND COUNTY.	Mem. A. B. A. New State Priv. (Mem. State B. Ass'n) (Estab. Fed. Res. Depts. Trust Bond Safe Deposit Savings FDIC)	PRESIDENT.	VICE-PRESIDENT.	CASHIER.	ASS'T CASHIER.	LIABILITIES. (In Thousands of Dollars)						RESOURCES.					PRINCIPAL CORRESPONDENTS.		
						Capital	Surplus	Und. Prof. and Reserves	Deposits	Other Liabilities	Totals	Cash, Ex. & Due from Bks	U.S. Gov. Securities	Other Securities	Loans & Discounts	Other Resources			
Evansville 102,249 (Continued)	Evansville Morris Plan Co., Inc. Jun'37Stmt 71-1251 Ad @ T: \$13'28	Daniel Wertz	S. L. Ichenhauser	R. A. Elmendorf, Sec.	E. C. Mertens, Sec. Tr.	\$ 73	\$ 74	\$ 14	\$ 34	\$ 35	\$ 230	\$ 4			\$ 157	\$ 69			
"	*Franklin Bank & Tr. Co. Jun'37Stmt 71-18 Ad @ T: \$13'24	C. O. Wesselman	Geo. W. Koch	Chas. W. Dunn, Sec. and Tr.	C. L. Goebel, A. Sec.	150		28	1,314	4	1,496	423	\$ 489	\$ 56	386	142	Northern Tr., Chi.; Citiz. N., Evansville; Mtle. Com. Bk. & Tr., St. L.		
"	*Indiana Trust & Savings Bk. Jun'37Stmt 71-1251 Ad @ T: \$13'28	A. C. Richardt	W. A. Richardt	O. W. Schneider, Sec. and Tr. Off.		100		29	1,063	16	1,255	200	224	159	556	116	Cent. Han. Bk. & Tr. Co. and Mfrs. Tr., N. Y.; 1st N., Chi.		
"	*Lamasco Bank Ad @ T: \$13'14 Jun'37Stmt 71-14	Alvin Eades	E. J. Schroeder, Act. V. P. and Tr. Off.	O. O. Matthews, Cash. and A. Tr. Off.	L. Goebel	100	15	23	868	10	1,016	197	314	199	255	51	Mfrs. Tr., N. Y.; Harris Tr., Chi.; Old N., Evansville.		
"	<b>*NATIONAL CITY BANK</b> Jun'37Stmt 71-2 Ad @ T: \$14'48	<b>C. B. ENLOW</b>	<b>J. H. CONNER</b>	<b>S. J. PERRY</b>	<b>K. O. HENKE</b>	500	450	134	12,162	15	13,261	3,685	4,105	2,551	2,624	296	Chase N., N. Y.; Cont. Ill. N. Bk. & Tr. Co., Chi.; Boatmen's N., St. L.; Phila. N., Indpls. N. City, N. Y.; Northern Tr. Co., Chi.; 1st N., Lou.		
"	*The North Side Bank Jun'37Stmt 71-13 Ad @ T: \$13'13	Henry Kornf, Sr.	Ernest Monroe	H. J. Folke, Cash. and Tr. Off.	Wm. R. Claybourn	* 100 A Deb. 50 B Deb. 50 *Incl. \$25,000		38	1,644		1,882	328	183	338	886	147	N. Y. Tr. Co. and Cent. Han. Bk. & Tr. Co., N. Y.; 1st N., Chi.; 1st N. and Citiz. Un. N., Lou.; Mtle. Com. Bk. & Tr., 1st N., and Miss Valley Tr. Co., St. L.; Am. N. and Ind. N., Indpls.; N. Bk. of Det., Det.		
"	<b>*OLD NATIONAL BANK IN EVANSVILLE</b> Jun'37Stmt 71-1 Ad @ T: \$13'34	<b>SAMUEL L. ORR</b>	<b>ROBERT D. MATHIAS</b>	<b>O. E. LAMBLE</b>	<b>O. H. EBERHART</b>	500 Pf. 500	150	168	15,360	16	16,694	5,248	3,528	3,205	4,028	685	N. Y. Tr. Co. and Cent. Han. Bk. & Tr. Co., N. Y.; 1st N., Chi.; 1st N. and Citiz. Un. N., Lou.; Mtle. Com. Bk. & Tr., 1st N., and Miss Valley Tr. Co., St. L.; Am. N. and Ind. N., Indpls.; N. Bk. of Det., Det.		
"	*Peoples Savings Bank Jun'37Stmt 71-3 Ad @ T: \$13'70	James T. Walker, Fred W. Koch, Sec. of Bd.	F. Schwegman	M. F. Schaeffer, V. P. and Cash.	H. J. Fitzgerald, Josephine Burkert F. S. App		1,400	135	8,058		9,793	2,328	1,436	1,352	4,200	387	Chase N. and Chemical Bk. & Tr., N. Y.; Cont. Ill. N. Bk. & Tr., Chi.		
"	Evansville Clearing House (Members indicated by a *)	F. J. Bernhardt	Chas. O. Wesselman	H. J. Folke, Sec.		(See page 64)	65-66	for Num Cities, States, ber of etc.)		Nation al, Stat e and Private Banks, Total									
"	<b>BRYAN R. SLADE &amp; CO.</b> (307-308 Citizens Bank Bldg.) (See Brownstown, Ind.) Peoples State Bank. Ad @ T: \$13'09	<b>BRYAN R. SLADE W. GRAMMER MCLEISH } Partners Indiana Municipal INVESTMENT SECURITIES. (Phone 2-0212)</b>																	
Ewing	Fairbanks 100	Peoples State Bank. Ad @ T: \$13'09		W. H. Bradbury, Mgr.		(Branch of Peoples State Bank, Farmersburg, Ind.)													
Fairland	8 Sullivan L6	Fairland National Bank Jul'37Stmt 71-747 Ad @ T: \$1'06	J. C. Voris, Ch. of Bd. and Pres.	Hayes McFadden	D. G. Gordon	25	7	6	180		218	76	45	20	74	3	Fifth Third Un. Tr. Co., Cin.; Ind. N., Indpls.		
Fairmount	7 Shelby K16	Citizens State Bank Jun'37Stmt 71-435 Ad @ T: \$13'89	V. A. Selby, Ch. of Bd. and Pres.	John H. Scott	V. A. Selby, Jr.	25	10	1	342		383	64	95	9	206	9	Ind. N., Indpls.; Marion N., Marion.		
"	7 Grant Q18	Fairmount State Bank Jun'37Stmt 71-436 Ad @ T: \$13'02	W. F. Morris	Frank Mason	Tony M. Payne, Cash. and Tr. Off.	40	10	8	518		576	191	141	75	167	2	1st N., Chi.; Ind. N. and Am. N., Indpls.		
Falmouth	7 Rush J19	Falmouth State Bank. Ad @ T: \$13'23	Jacob Gross	William Knecht	Fred W. Knotts	25	3	2	108		145	27	5	55	56	2	Fifth Third Un. Tr. Co., Cin.; Ind. N., Indpls.		
Farmersburg	8 Sullivan L6	Peoples State Bank Jun'37Stmt 71-590 Ad @ T: \$13'34	H. A. Baldrige, Ch. of Bd. and Pres.	P. T. Lloyd	Herbert Lathrop	(7 Cap. Notes)	25	14	6	416		461	67	59	124	205	6	1st N., Chi., Merch. N., Terre Haute.	
Farmersburg	8 Sullivan L6	Peoples Loan & Trust Co. 71-606 Ad @ T: \$13'87				(Branch of People's Loan & Trust Co., Winchester, Ind.)													
Farmersburg	8 Sullivan L6	Peoples Loan & Trust Co. 71-606 Ad @ T: \$13'87				(Branch of Dubois County State Bank, Jasper, Ind.)													
Farmersburg	8 Sullivan L6	Dubois County State Bank 71-1273 Ad @ T: \$13'81																	
Farmersburg	8 Sullivan L6	Fillmore State Bank Jun'37Stmt 71-1054 Ad @ T: \$13'24	John Sinclair, A. C. Bryan, Ch.	John H. Nichols	A. H. Hunter	10		6	126	1	160	29	19	1	105	6	Ind. N., Indpls.; 1st Citiz. Bk. & Tr., Greencastle.		
Farmersburg	8 Sullivan L6	Bright National Bk. at Flora Jun'37Stmt 71-540 Ad @ T: \$13'34	G. H. Haines, Ch. of Bd. and Pres.	Warren M. Knapp	Elias C. Patty	(17 Cap. Notes)	30	10	14	777		851	187	168	29	445	22	City N. Bk. & Tr. Co., Chi.; Am. N. and Ind. N., Indpls.	
Farmersburg	8 Sullivan L6	Farmers & Merch. Nat. Bank Jun'37Stmt 71-575 Ad @ T: \$13'08	I. N. Epperson	H. F. Graper, V. P. and A. Tr. Off.	A. B. Hickrod, Cash. and Tr. Off.	25	15	10	642		692	180	351	6	135	20	Cont. Ill. N. Bk. & Tr. Co., Chi.; Old N. and N. City, Evansville.		
Fortville	7 Hancock I16	First National Bank Ad @ T: \$13'08 Jun'37Stmt 71-580	J. F. Johnson	H. S. Adams	R. S. Baldwin	25	13	11	479	2	530	180	88	101	155	6	N. City, N. Y.; Ind. N., Indpls.		



Number under Name of Bank is the Transit Number given to each bank in U. S. exclusively by The Rand-McNally Bankers' Directory, under the authority of The American Bankers Ass'n.

INDIANA—Continued

Non-Bank Towns with Nearest Banking Point (Indexed Acces.), Lawyers, Laws (Indexed) in back of this volume. For Interest Rates, Holidays, etc., see Laws.

TOWN AND COUNTY. County Seats. Fig. Fed. Res. Dist. L is Louisville Br.	Mem. A. B. A. *New State Priv. †Mem. State B. Ass'n. (Etab. ♦Fed. Res. Depts: T-Trust B-Bond d-Safe Deposit © Savings ▲ FDIC	PRESIDENT.	VICE-PRESIDENT.	CASHIER.	ASS'T CASHIER.	LIABILITIES. (In Thousands of Dollars)						RESOURCES.					PRINCIPAL CORRESPONDENTS.
						Capital	Surplus	Und. Prof. and Reserves	Deposits	Other Liabilities	Totals	Cash, Ex. & Due from Bks	U.S. Gov. Securities	Other Securities	Loans & Discounts	Other Resources	
*Fort Wayne 7 Allen D19 114,946	*Dime Trust & Savings Bank Jun'37Stmt 71-1222 ▲d①②③④⑤⑥⑦⑧⑨⑩⑪⑫⑬⑭⑮⑯⑰⑱⑲⑳㉑㉒㉓㉔㉕㉖㉗㉘㉙㉚㉛㉜㉝㉞㉟㊱㊲㊳㊴㊵㊶㊷㊸㊹㊺	H. G. Hogan, <i>Ch. of Bd. and Pres.</i>	Oscar A. Fox C. A. Spanley	J. E. Ruhl, <i>Sec. and Tr. Off.</i>	H. M. Creigh, <i>A. Sec.</i>	\$ 250 (Cap. Notes)	-----	\$ 11	\$ 1,057	-----	\$ 1,318	\$ 186	\$ 129	\$ 56	\$ 710	\$ 237	Chem. Bk. & Tr., N. Y.; 1st N., Chi.
"	First Joint Stock Land Bk. Mar'37Stmt 71-1222 '18	Abe Ackerman, <i>Pres. and Mgr.</i>	F. H. Cutshall, K. R. Zent	Emma Klein, <i>Sec. and Tr.</i>	K. E. Roth, A. Sec.	400	\$ 77	792	1,240 (Fm. Ln. Bds.)	\$ 142 (Terri tory I ndiana	2,651	475	-----	7	1,522	647	Am. N. Bk. & Tr., Chi.; Ft. Wayne N., Ft. Wayne.
"	Ft. Wayne Morris Plan Co. Jun'37Stmt 71-1232 d①②③④⑤⑥⑦⑧⑨⑩⑪⑫⑬⑭⑮⑯⑰⑱⑲⑳㉑㉒㉓㉔㉕㉖㉗㉘㉙㉚㉛㉜㉝㉞㉟㊱㊲㊳㊴㊵㊶㊷㊸㊹㊺	H. A. Perfect	C. R. Willson	W. E. Morton, <i>Tr. and A. Sec.</i>	Grace D. Binder, <i>Sec.</i>	100	101	127	961	624	1,913	111	1	35	1,655	111	Morris Plan Bkrs. Assn., Richmond.
"	<b>*FORT WAYNE NATIONAL BANK</b> Jun'37Stmt 71-19 ▲d①②③④⑤⑥⑦⑧⑨⑩⑪⑫⑬⑭⑮⑯⑰⑱⑲⑳㉑㉒㉓㉔㉕㉖㉗㉘㉙㉚㉛㉜㉝㉞㉟㊱㊲㊳㊴㊵㊶㊷㊸㊹㊺	F. S. HUNTING----- F. B. SHOAFF----- F. J. MILLS----- R. G. AYERS----- F. W. HITZEMAN, A. V. P. C. L. TEWKSBURY, A. D. COTHRELL, A. Aud. K. R. FEIERTAG, A. Aud. T. A. MC KIERNAN, A. V. P. J. W. MILLER, A. Aud. G. W. DANNENFELSER, Tr. Off. F. A. SCHACK, A. Tr. Off.				400 Pf. 420	200	400	15,340	76	16,836	3,411	5,005	3,227	5,067	126	Cent. Han. Bk. & Tr. Chase N. and N. City, N. Y.; Cont. Ill. N. Bk. & Tr. Co. and 1st N., Chi.; N. Shaw- mut, Bos.; 1st N., Pitt.; Ind. N. and Fletcher Tr., Indpls.; Clev. Tr., Clev.; N. Bk. of Det., Det.
"	<b>*LINCOLN NATIONAL BANK &amp; TRUST CO.</b> Jun'37Stmt 71-27 ▲①②③④⑤⑥⑦⑧⑨⑩⑪⑫⑬⑭⑮⑯⑰⑱⑲⑳㉑㉒㉓㉔㉕㉖㉗㉘㉙㉚㉛㉜㉝㉞㉟㊱㊲㊳㊴㊵㊶㊷㊸㊹㊺	G. H. BUESCHING----- GEO. WALDSCHMIDT----- O. H. BUSHING----- ERIC A. BAAD----- H. W. LEPPER E. W. YOUNG, Tr. Off. CLYDE E. FLOWERS E. G. SCHWALM, A. Tr. Off. F. W. JAEBKER HENRY G. ALLGEIER FERD J. KUENTZEL MARK V. OVERMYER				1,200	450	145	18,583	213	20,591	5,037	4,006	2,673	7,461	1,414	Chem. Bk. & Tr. Co., N. Y. Irving Trust Co. New York Guaranty Trust Co. New York Cont'l Illinois Natl. Bk. & Tr. Co., Chicago City National Bank & Tr. Co.----- Chicago Philadelphia National Bank----- Philadelphia Indiana National Bank Indianapolis Central National Bank Cleveland Central Trust Co. Cincinnati Mellon National Bank Pittsburgh Bk. of Am. N. Tr. & Sav. Ass'n. San Francisco N. City, N. Y.; Harris Tr. & Sav. and 1st N., Chi.
<b>NORTHERN INDIANA'S LARGEST BANK.</b> FOR 32 YEARS We have served banks in this territory. Member Federal Deposit Insurance Corporation						<b>PARTICULAR ATTENTION PAID TO ALL COLLECTIONS</b>  SEE DISPLAY ADVERTISEMENT ON INDIANA INDEX.											
"	*Peoples Tr. & Sav. Co. Jun'37Stmt 71-25 ▲d①②③④⑤⑥⑦⑧⑨⑩⑪⑫⑬⑭⑮⑯⑰⑱⑲⑳㉑㉒㉓㉔㉕㉖㉗㉘㉙㉚㉛㉜㉝㉞㉟㊱㊲㊳㊴㊵㊶㊷㊸㊹㊺	P. J. McDonald	August E. C. Becker M. C. MacDougal	D. P. McDonald, <i>Sec. and Tr.</i>	Edgar L. Harries, Lawrence Mullen A. Secretaries	300	900	339	11,447	107	13,093	1,086	5,749	1,778	3,072	1,408	
"	Fort Wayne Clearing House (Members indicated by a *)	C. H. Buesching	H. G. Hogan	Paul F. Kuhne, <i>Sec. and Mgr.</i>		(See pa ges 64- Depo sits by	65-66 f Cities,	or Num ber of States, etc.)		Nation al, Stat e and Private Banks, Total							

† Mem. Inv. Bkrs. Ass'n.

Fort Wayne—Selected List—Investment Dealers

Dealers in U. S. Government, Federal Land Bank, Home Owners' Loan Corporation, Indiana Municipals (General obligations of Cities and Counties), Industrial, Public Utility and Railroad Bonds.

**CENTRAL SECURITIES CORPORATION**  
AT&T Teletype No. Ft. W. 8 STOCKS AND BONDS Telephone Nos. A1435-1436  
13th Floor Lincoln Bank Tower, Fort Wayne, Indiana  
Private Wire Facilities To All Major Markets

E. H. DICKMEYER, Pres. EUGENE F. FOELBER, Vice Pres. SIDNEY PATTERSON, Secy.

We are also active in the purchase and sale of local stocks and the liquidation of special assessment bonds issued by cities in Indiana.

Number under Name of Bank is the Transit Number given to each bank in U. S. exclusively by The Rand-McNally Bankers' Directory, under the authority of The American Bankers Ass'n.

INDIANA—Continued

Non-Bank Towns with Nearest Banking Point (Indexed Access.), Lawyers, Laws (Indexed) in back of this volume. For Interest Rates, Holidays, etc., see Laws.

TOWN AND COUNTY. County Seats. Fig. Fed. Res. Dist. [ is Louisville Br.	Mem. A. B. A. New State Priv. Mem. State B. Ass'n. (Etab. Fed. Res. Depts. Trust B-Bond Safe Deposit Savings FIDIC	PRESIDENT.	VICE-PRESIDENT.	CASHIER.	ASS'T CASHIER.	LIABILITIES. (In Thousands of Dollars)					RESOURCES.					PRINCIPAL CORRESPONDENTS.	
						Capital	Surplus	Und. Prof. and Reserves	Deposits	Other Liabilities	Totals	Cash, Ex. & Due from Bks	U.S. Gov. Securities	Other Securities	Loans & Discounts		Other Resources
<b>Fowler</b> 1564 7 Benton F7	Fowler State Bank 71-1275 AdB@T:31 Jun'37Stmt	I. F. Garrett	E. L. Callaway	G. E. Buzick	Velva L. Boothby	\$ 40	\$ 30	\$ 13	\$ 984	\$ 2	\$ 1,069	\$ 173	\$ 261	\$ 55	\$ 573	\$ 7	Cont. Ill. N. Bk. & Tr. Co., Chi.; Ind. N., Indpls. 1st Mile N., Lafayette.
<b>Francesville</b> 712 7 Pulaski D10	Peoples State Bank Ad@T:30 Jun'37Stmt 71-1267	H. W. Foster W. J. Hubbard, Ch.	E. C. Overmyer	Ray M. Rhinehart	-----	25	5	5	196	-----	231	66	19	10	131	5	Am. N., Indpls.; 1st- Merch. N., LaFayette.
<b>Francisco</b> 728 8 Gibson P6	The Francisco State Bank Jun'37Stmt 71-754 Ad@T:08	J. M. Hussey	A. J. Mans	E. H. Weitzel	W. F. Chappell, Sec.	*31	-----	3	143	-----	177	28	35	5	97	12	Citiz. N., Evansville.
<b>Frankfort</b> 12,196 7 Clinton H12	Clinton County Bk. & Tr. Co. 71-251 AdB@T:39 Jun'37Stmt	T. N. Lucas	R. E. Hall	E. M. Blikenstaff, Tr. J. C.	Harry Merrill, Sec. Himmelmwright, A. Sec.	(*Inc l. Proc eeds of \$9,700 of Deb. sold to 2,061	-----	44	1,832	-----	568	R. F. C.) 451	127	842	73	Chase N., N. Y.; North- ern Tr. Co., Chi.; Ind. N., Indpls.	
" " "	<b>FARMERS BANK</b> 71-250 AdB@T:37 Jun'37Stmt	W. L. Brown	G. C. Cullom, V. P. and Tr. Off. A. A. McClamroch	C. E. Masters	R. I. Given	100	40	158	2,944	-----	3,339	1,011	1,191	400	693	44	Chase N., N. Y.; Cont. Ill. N. Bk. & Tr. Co., Chi.; Ind. N., Indpls.
<b>Franklin</b> 5632 7 Johnson K14	Farmers Trust Co. 71-989 AdB@T:32 Jun'37Stmt	L. A. Young	L. T. Bice	W. R. Johnson, Sec. Tr. and A. Tr. Off. L. A. Young, Tr. Off.	Leon Vandivier, A. Sec. and A. Tr.	50	40	8	761	4	873	64	93	180	515	21	Mfrs. Tr., N. Y.; 1st N., Chi.; Am. N., Indpls.
" " "	Johnson County National Bank 71-364 Ad@T:34 Jun'37Stmt	R. A. Todd	Fred W. Tulley	R. L. Ott	H. A. Grose C. M. Jones	25	10	16	730	-----	806	181	74	252	280	19	Ind. N. and Am. N., Indpls.
" " "	Union Trust Co. AdB@T:12 Jun'37Stmt 71-996	M. J. Voris	Harry Hougham	Harry Bridges, Sec., Tr., and Tr. Off.	Paul McClain, A. Sec., A. Tr. and A. Tr. Off.	A. Pf. 25 34	35	14	706	-----	789	265	171	102	244	7	Ind. N., Indpls.; Madson Safe Dep. & Tr., Mad- son.
<b>Freelandville</b> 500 8 Knox N6	Freelandville Bank Ad@T:05 Jun'37Stmt 71-757	W. F. Buescher	S. H. Kixmiller	E. F. Wandtke	-----	25	12	2	199	21	259	86	33	4	96	40	Am. N., Vincennes.
<b>Fremont</b> 802 7 Steuben A22	First National Bk. Ad@T:15 Jun'37Stmt 71-1072	E. B. McNaughton	Elmer Sidel	W. B. Sidel	-----	25	6	24	734	-----	789	123	314	20	319	13	Northern Tr. Co., Chi.; Tol. Tr. Co., Tol.
<b>French Lick</b> 2462 8 l Orange O10	<b>THE FRENCH LICK STATE BANK</b> 71-760 Ad@T:03 Jun'37Stmt	W. W. Cave	J. H. Wells	N. B. Mavity	E. E. MacDonald	50	30	4	543	-----	647	232	63	209	125	18	Mfrs. Tr., N. Y.; Cont. Ill. N. Bk. & Tr. Co., Am. N. and Ind. N., Indpls.; 1st N. and Citiz. Un. N., Lou.
<b>Friendship</b> 140 7 Ripley M20	Friendship State Bank Jun'37Stmt 71-998 Ad@T:12	H. F. Wortman	F. H. Henschen	W. S. Lemon	-----	*35	-----	14	348	-----	397	53	52	72	212	8	5th 3d Un. Tr. Co., Cin.; Fletcher Tr. Co., Indpls.
<b>Fulton</b> 397 7 Fulton E18	Fulton State Bank Ad@T:07 Jun'37Stmt 71-761	Walter Skinner	M. O. Eayart	L. C. Thommen	-----	*25	-----	3	223	-----	251	87	8	10	136	10	Merch. N., Indpls.
<b>Galveston</b> 666 7 Cass G14	The Twelve Mile State Bank 71-1293 Ad@T:35	-----	-----	Claude L. Noel, Mgr.	Frieda Noel, A. Mgr.	-----	-----	-----	-----	-----	Mile S	tate Ba	nk, Tw	elve M	ile, In	d.)	City N. Bk. and Tr. Co., Chi.; Farmer & Mer- chants State, Logans- port.
<b>Garrett</b> 4428 7 DeKalb C21	Garrett State Bk. Ad@T:39 Jun'37Stmt 71-380	H. M. Brown	P. F. Behler	A. W. Gallatin	V. C. Steward	65	6	12	898	-----	1,021	130	300	192	383	16	Cont. Ill. N. Bk. & Tr. Co., Chi.; Lin. N. Bk. & Tr. Co., Ft. Wayne.
<b>Gary</b> 100,426 7 Lake B7	Bankers Trust Company Jun'37Stmt 71-1196 T:32	F. R. Schaaf	W. E. Schrage	Emma E. Claus, Sec., Tr., and Tr. Off.	L. P. Swoverland, Jr., A. Sec. and A. Tr. G. Greenwald, A. Sec. and A. Tr.	100	25	35	109	33	302	146	-----	10	32	114	Bkrs. Tr. Co., N. Y.; Cont. Ill. N. Bk. & Tr. Co. and Northern Tr., Chi.
" " "	The Gary State Bank 71-145 Ad@T:08 Jun'37Stmt	W. W. Gasser	A. D. Milteer P. H. West	J. B. Bailey, Cash. and V. P. Basil B. Clark, Tr. Off.	E. N. Tyler K. S. Marlin G. Paul Smith, A. Tr. Off.	400	400	213	13,108	-----	14,221	4,766	6,045	499	2,464	447	1st N., N. Y.; Cont. Ill. N. Bk. & Tr. and 1st N., Chi.
" " "	<b>GARY TRUST &amp; SAVINGS BANK</b> 71-150 AdB@T:09 Jun'37Stmt	James Hansen	Louis Goodman	P. A. Christy	Ida K. Graham Mary B. Wiersema, Sec. and Tr. Off.	275	-----	31	2,391	160	2,857	890	669	317	486	495	Cent. Han. Bk. & Tr., N. Y.; Northern Tr., Chi.; Secur. Tr. Co., Indpls.
<b>Gas City</b> 3087 7 Grant F18	Twin City State Bank 71-1087 AdB@T:30 Jun'37Stmt	R. M. VanAtta	Jess Honta	F. M. Hundley	Mary Harris	29	8	10	356	-----	403	88	42	105	160	8	City N. Bk. & Tr. Co., Chi.; Ind. N., Indpls.
<b>Gaston</b> 654 7 Delaware G18	Gaston Banking Co. Ad@T:09 Ch. of Bd. and Pres. 71-763	C. F. Gronendyke	Bert Powers	Margaret E. Boyle	Loretta G. Brown	25	4	3	145	-----	177	78	16	-----	79	4	Cont. Ill. N. Bk. & Tr. Co., Chi.; Merch. N., Muncie.
<b>Geneva</b> 395 7 Adams F22	Bank of Geneva Ad@T:35 Jun'37Stmt 71-587	A. G. Briggs	W. J. Heester	J. D. Briggs	O. A. Hoskinson K. F. Shoemaker	50	12	3	746	-----	821	170	250	-----	367	34	1st State, Decatur; 1st N., Celina; Ft. Wayne N., Ft. Wayne.
<b>Georgetown</b> 374 8 l Floyd P15	Georgetown State Bank Ad@T:09 Jun'37Stmt 71-764	J. H. Kelly	J. A. Wright	Ivan A. Kelly	Martha K. Arganbright	*25	-----	5	121	-----	151	21	5	20	97	8	Lincoln Bk. & Tr. Co., Lou.; Mutual Tr. & Dep. Co. and Un. N., New Albany.

Number under Name of Bank is the Transit Number given to each bank in U. S. exclusively by The Rand-McNally Bankers' Directory, under the authority of The American Bankers Ass'n.

INDIANA—Continued

Non-Bank Towns with Nearest Banking Point (Indexed Access.), Lawyers, Laws (Indexed) in back of this volume. For Interest Rates, Holidays, etc., see Laws.

TOWN AND COUNTY. County Seats. Fig. Fed. Res. Dist. 1 is Louisville Br.	Mem. A. B. A. New State Priv. Mem. State B. Ass'n. [Etab. Fed. Res. Depts: T-Trust B-Bond d-Safe Deposit Savings FDIC	PRESIDENT.	VICE-PRESIDENT.	CASHIER.	ASS'T CASHIER.	LIABILITIES. (In Thousands of Dollars)					RESOURCES.					PRINCIPAL CORRESPONDENTS.	
						Capital	Surplus	Und.Prof. and or Reserves	Deposits	Other Liabilities	Totals	Cash, Ex. & Due from Bks	U.S. Gov. Securities	Other Securities	Loans & Discounts		Other Resources
Glenwood 374 7 Rush J19	Glenwood State Bank. A. T. \$'07 Jun'37Stmt 71-765	U. G. Hinchman		T. G. Richardson	Helen Richardson	\$ 25	\$ 10	\$ 9	\$ 268	\$ 1	\$ 313	\$ 98	\$ 47	\$ 32	\$ 135	\$ 1	Fayette Bk. & Tr. Co., Connersville; Fifth Third Un. Tr. Co., Cin.
Goldsmith 200 7 Tipton H14	Goldsmith Bank. A. T. \$'20 Jun'37Stmt 71-1161	C. M. Martz		Ralph Bauer		10	5	2	196	4	217	33	51	72	59	2	Fletcher Tr. Co., Indpls.; Far. Ln. & Tr. Co., Tipton.
Goodland 978 7 Newton E7	Goodland State Bank Jun'37Stmt 71-766 Ad@T\$'31	C. L. Tedford	C. A. Welch Harry Hawn	G. T. Wood	Leona Hamilton	41		13	264		318	56	56	45	134	27	Live Stk. N., Chi.; Ind. N., Indpls.
Goshen 10,397 7 Elkhart B16	<b>FIRST NATIONAL BANK</b> Jun'37Stmt 71-257 Ad@T\$'34	<b>O. M. KINNISON.</b> Pres. and A. Tr. Off.	<b>J. M. FARRELL</b>	<b>M. S. RUMMEL.</b> Cash. and Tr. Off.	<b>G. M. WEDDELL.</b> L. O. BROOKS, JR., Sec.	65 Pf. 35	20	29	927		1,076	294	203	177	401	1	N. City, N. Y.; Cont. Ill. N. Bk. & Tr. and 1st N., Chi.
	<b>SALEM BANK AND TRUST CO.</b> 71-256 Jun'37Stmt Ad@T\$'54	<b>G. A. AITKEN</b>	<b>RAY DEAHL</b>	<b>WM. N. NYMEYER.</b> G. E. STOUT, Sec. and Tr.	<b>HERMAN BOSCOE</b> O. J. SCHROCK C. W. PICKERING, A. Sec. and A. Tr.	200 Cap. Notes 45	35	52	2,687		3,019	696	661	202	1,307	153	Cent. Han. Bk. & Tr. Co., N. Y.; Cont. Ill. N. Bk. & Tr. Co., Chi.; Am. N., Indpls.
Gosport 722 7 Owen K 10 Grand View 588 8 Spencer R8	Gosport State Bank Jun'37Stmt 71-653 Ad@T\$'22 Dale State Bank. Ad@T\$'35 71-1292	A. R. Marley, Ch. of Bd. and Pres.	Sam Sanders	Errett Gray	Genevieve Lukenbill, Sec.	25 Deb. 5	6	4	271		311	98	35	42	131	5	Cont. Ill. N. Bk. & Tr. Co., Chi.; Ind. N. and Am. N., Indpls.
Greencastle 4613 7 Putnam J 9	<b>CENTRAL NATIONAL BANK</b> Jun'37Stmt 71-403 Ad@T\$'33	<b>FRED L. O'HAIR</b>	<b>G. C. GAUTIER</b> K. E. WEST, V. P. and Tr. Off.	<b>H. L. WELLS</b>	<b>W. N. STILES</b> W. D. MAYHALL	100	74	35	1,530	11	1,750	281	331	564	507	67	N. City, N. Y.; Cont. Ill. N. Bk. & Tr. Co. Chi.; Ind. N., Indpls.
	<b>FIRST-CITIZENS BANK &amp; TRUST CO.</b> Jun'37Stmt 71-1033 Ad@T\$'13	<b>R. E. BROWN,</b> Ch. of Bd. and Pres.	<b>G. C. GILLEN</b>	<b>F. M. RUSH</b> LOIS J. ARNOLD, Sec. and Tr. Off.	<b>D. M. WELDON</b> S. M. STONER, Mgr. Ins. Dept.	*100 A Deb. 50		40	1,299		1,489	317	500	194	414	64	Chase N., N. Y.; Cont. Ill. N. Bk. & Tr. Co., Chi.; Ind. N., Indpls.
Greenfield 4,188 7 Hancock J17	The Citizens Bank Jun'37Stmt 71-368 Ad@T\$'23	S. B. Cooper	H. K. Boyd	A. C. Downing	W. C. Hatfield	17 (43 Cap. Notes)		10	440		510	66	49	125	230	40	Cent. Han. Bk. & Tr., N. Y.; Fletcher Tr., Am. N., and Ind. N., Indpls.
	<b>GREENFIELD BANKING CO.</b> Jun'37Stmt 71-367 Ad@T\$'71	<b>HARRY G. STRICKLAND</b>	<b>WM. A. HOUGH</b>	<b>J. W. FLETCHER</b>	<b>CLARENCE H. BARR</b>	50 Deb. 57	45	35	1,217		1,404	162	119	737	366	20	N. City, N. Y.; Cont. Ill. N. Bk. & Tr., Chi.; Ind. N. and Am. N., Indpls.
Greensburg 5702 7 Decatur L19	Decatur County National Bk. Jun'37Stmt 71-328 Ad@T\$'34	John H. Parker	W. B. Lowe	H. T. Kitchin	Robert Woodfill Leander Roszell	30 Pf. 20	11	22	855		938	260	275	179	224		Ind. N., Indpls.; 1st N., Cin.
	<b>UNION TRUST CO.</b> Ad@T\$'05 Jun'37Stmt 71-330	<b>C. E. HARRISON</b>	<b>D. C. WOOD</b>	<b>G. G. WELSH,</b> Sec., and Tr. Off.	<b>C. H. EWING,</b> A. Sec.	100	100	27	1,674		1,901	460	67	528	780	57	Cent. Han. Bk. & Tr., N. Y.; Harris Tr. & Sav., Chi.; Fifth-Third Un. Tr., Cin.
Greens Fork 333 7 Wayne I 21	First National Bank. A. T. \$'04 Jun'37Stmt 71-769	B. F. Gehr, Ch. of Bd. and Pres.	B. H. Linderman	Elizabeth J. Ward	Mary Hatfield	25	5	5	219		254	118	41		91	4	Fifth-Third Un. Tr. Co., Cin.; 2nd N., Rich., Ind.
Greentown 1021 7 Howard G15	State Bank of Greentown Jun'37Stmt 71-583 Ad@T\$'08	H. E. Murray, Ch. of Bd. and Pres.	C. W. Hamer	G. O. Ball	J. T. Hunt	40	16	8	462		526	113	308	8	92	5	Cont. Ill. N. Bk. & Tr., Chi.; Am. N., Indpls.; Fifth-Third Un. Tr., Cin.
Greenwood 2377 7 Johnson K14	National Bk. of Greenwood Jun'37Stmt 71-521 Ad@T\$'34	J. A. Henderson	C. B. Demotte	L. B. Pearce		25 Pf. 25	10	12	395		467	139	67	106	153	2	N. City, N. Y.; Cont. Ill. N. Bk. & Tr., Chi.; Ind. N., Indpls.

Number under Name of Bank is the Transit Number given to each bank in U. S. exclusively by The Rand-McNally Bankers' Directory, under the authority of The American Bankers Ass'n.

INDIANA—Continued

Non-Bank Towns with Nearest Banking Point (Indexed Acces.), Lawyers, Laws (Indexed) in back of this volume. For Interest Rates, Holidays, etc., see Laws.

TOWN AND COUNTY. County Seats. Fig. Fed. Res. Dist. is Louisville Br.	Mem. A. B. A. New State Priv. Mem. State B. Ass'n. [Estab. Fed. Res. Depts: T-Trust B-Bond d-Safe Deposit S-Savings A-AFDIC	PRESIDENT.	VICE-PRESIDENT.	CASHIER.	Ass't CASHIER.	LIABILITIES. (In Thousands of Dollars)					RESOURCES.					PRINCIPAL CORRESPONDENTS.	
						Capital	Surplus	Und. Prof. and or Reserve	Deposits	Other Liabilities	Totals	Cash. Ex. & Due from Bks	U.S. Gov. Securities	Other Securities	Loans & Dis-counts		Other Resources
Hagerstown, 1262 7 Wayne I 21	Union Trust Co. Ad T's 14 Jun '37 Stmt 71-599	Leslie B. Davis, Ch. of Bd. and Pres.	R. R. Teetor, Chas. B. Harter L. C. Wisehart	R. M. Hudson	Marshall Steffenson	\$ 22 (28)	\$ 34 Cap.	\$ 1,001	\$ 3	\$ 1,088	\$ 475	\$ 259	\$ 146	\$ 203	\$ 5	1st N., Chi.; Ind. N., Indpls.	
Hamilton, 857 7 Steuben B 22	Hamilton Bank d B T's 06 Jun '37 Stmt 71-771	John L. Taylor		B. B. Taylor	R. H. Taylor	10	1	3	404	418	153	142	14	107	2	Cont. Ill. N. Bk. & Tr. Co., Chi.; Lin. N. Bk. & Tr. Co., Ft. Wayne.	
Hamlet, 418 7 Starke C 12	Hamlet State Bank Ad S T's 11 Jun '37 Stmt 71-772	J. L. Denaut	John E. Short	John E. Short		*25 (*Incl. Cap.)	7 Notes	194 and D	8 eb.)	234	29	33		152	20	Northern Tr. Co. and Live Stk. N., Chi.	
Hammond, 64,560 7 Lake B 6	<b>CALUMET NATIONAL BANK OF HAMMOND</b> Jun '37 Stmt 71-88 Ad S T's 33	JOS. E. MEYER	CHARLES N. SCOTT	EDWARD MEYER JOHN C. AGNEW, Tr. Off. ALBIN J. SWANTKO, A. Tr. Off.	WALTER J. MEYER LOUIS G. EDER	200 Deb. 50	62	28	3,881	6	4,227	1,578	711	648	1,273	17	N. City, N. Y.; Northern Tr. Co., 1st N., and Cont. Ill. N. Bk. & Tr. Co., Chi.; Bk. of Am. N. Tr. & Sav. Assn., San F.
	<b>MERCANTILE BANK</b> 71-1281 Ad B T's 32 Jun '37 Stmt	F. D. GORSLINE A. G. ELAM, Ch.	WM. P. MURRAY	C. W. TOMPKINS, Cash. and Tr. Off.	F. J. NOWAK	50 Deb. 18	52	9	2,546		2,675	1,368	366	317	588	36	Chase N., N. Y.; Am. N., Chi.; Fletcher Tr., Indpls.
	<b>SEND US YOUR HAMMOND ITEMS Complete Banking Facilities</b>																
Hardinsburg, 254 8 L Wash'ton O 14	State Bank of Hardinsburg Jun '37 Stmt 71-983 Ad S T's 12	D. B. KACUNA	Eli Bringle	C. D. McKinley	W. C. Summers	25	6	7	329	367	89	91	2	178	7	Citiz. Un. N., Lou.	
Hartford City, 6613 7 Blackford G 19	Citizens State Bank 71-306 Ad S T's 69 Jun '37 Stmt	James Cronin, Jr., W. C. Niece, Ch.	Clyde Strait	Elmer Lucas, Cash. and Tr. Off.	Walter Markin, P. R. Larkin	10 (101)		71 Notes	1,633	1,815	296	638	35	765	81	Chase N., N. Y.; Cont. Ill. N. Bk. & Tr., Chi.; Merch. N., Indpls.	
Haubstadt, 674 8 Gibson Q 5	Haubstadt State Bank Jun '37 Stmt 71-775 Ad S T's 33	V. H. Marchand	W. R. Ballard	A. J. Lynn	E. J. May	25	7	3	361	396	115	58	115	103	5	Cont. Ill. N. Bk. & Tr. Co., Chi.; N. City, Evans- ville.	
Hazleton, 507 8 Gibson O 5	Hazleton State Bank Jun '37 Stmt 71-777 Ad S T's 03	H. M. Arthur	John W. Ford	C. W. McPetridge	Alma V. Jones	40 Deb. 11	20	14	480	565	95	180	50	215	25	Am. N., Vincennes; Old N., Evansville.	
Lebron, 693 7 Porter C 8	Citizens Bank Ad S T's 90 Jun '37 Stmt 71-778	O. J. Hobbs	L. D. Bryant Emery Dye	R. S. McGinley		36 Deb. 25		7	398	470	91	135	36	190	18	1st N., Chi.; Am. N. and Fletcher Tr. Co., Indpls.	
Henryville, 400 8 L Clark O 17	Henryville State Bank Jun '37 Stmt 71-779 Ad S T's 04	J. J. Dietrich	Carl Elrod W. T. Dunlevy, Ch.	H. E. Clegg	Viola G. Branham	25		3	211	239	72	21		130	16	Clark Co. State, Jefferson- ville; Citiz. Un. N., Lou.	
Hillsboro, 448 7 Fountain H 8	The Hillsboro State Bank Jun '37 Stmt 71-780 Ad S T's 31	E. G. Bonnell, Ch. of Bd. and Pres.	E. G. Bonnell, Ch. of Bd. and Pres.	Paul Long	Frank Deth	25		10	255	290	129	31	7	118	5	Ind. N., Indpls.	
Hoagland, 300 7 Allen E 21	First State Bank Ad B S T's 29 Jun '37 Stmt 71-1261	M. A. Griebel	John S. Youse H. C. Grotrian	Murl Lybarger	June Lybarger	*40 (*Incl. Cap.)	1 Notes	23 and D	209 eb.)	273	57	11	90	109	6	Lin. N. Bk. & Tr. Co. and Ft. Wayne N., Ft. Wayne.	
Jobart, 5787 7 Lake B 7	First State Bank Ad S T's 99 Jun '37 Stmt 71-505	L. E. Maxwell S. W. Byall, Ch.	W. H. Rippe, V. P. and Tr. Off.	B. M. Findling	J. W. Iddings, Jr.	50	5	9	514	578	108	207	14	205	44	1st N., Chi.	
Hobbs, 175 7 Tipton H 16	Union State Bank Ad S T's 32 71-1276				O. L. Clifton, Mgr.					(Branch of Union State Bank, Windfall, Ind.)						Citizens N., Tipton.	
Holland, 323 8 Dubois Q 9	Holland National Bank Jun '37 Stmt 71-782 Ad B S T's 08	A. H. Mauntel J. F. Overbeek, Ch.	J. F. Overbeek	A. H. Loewenstein	Edw. W. Meyer	25	16	5	233	279	44	30	107	97	1	N. City, Evansville; Citiz. Un. N., Lou.	
Hope, 1085 7 Barthol'ew L 16	Hope State Bank Ad B T's 12 Jun '37 Stmt 71-1013	George Harker	Albert Essex	L. U. C. Hays	Geo. Harker, Tr. O.	25	3	4	203	235	82	41		105	7	1st N., Cin.; Irwin Un. Tr., Col.	
Howe, 810 7 Lagrange A 19	State Bank of Lima Jun '37 Stmt 71-785 Ad B S T's 21 (See Evansville)	E. H. Curtis F. C. Wade, Ch.	R. F. McKenzie	C. L. Cottrill	M. R. Preston	40 Deb. 18	10	8	575	652	131	101	20	387	13	Northern Tr. and Cont. Ill. N. Bk. & Tr. Co., Chi.; Ind. N., Indpls.	
Howell, 3440 8 L Dubois P 10	First National Bank Jun '37 Stmt 71-438 Ad S T's 07	J. O. Sanders S. L. McKinney, Ch. of Bd.	L. J. Poetker	Raymond Schuler	E. A. Sakel	50 Pf. 30	5	10	915	1,010	442	167	160	197	44	Chase N., N. Y.; City N. Bk. & Tr. Co., Chi.; Ind. N., Indpls.	
Huntington, 13,420 7 Huntington E 17	First State Bank Ad B S T's 63 Jun '37 Stmt 71-189	D. R. Wygant, Pres. and Tr. Off.	I. B. Heaston	E. V. White, J. R. Emley, A. Tr. Off.	R. E. Erehart	100 Deb. A 40 Deb. B 100	50	94	2,285	1	2,670	591	789	533	701	56	N. Y. Tr. Co., N. Y.; 1st N., Chi.; Lin. N. Bk. & Tr. Co., Ft. Wayne; Am. N., Indpls.
Indiana Harbor, (See East Chicago)																	

Number under Name of Bank is the Transit Number given to each bank in U. S. exclusively by The Band-McNally Bankers' Directory, under the authority of The American Bankers Ass'n.

**INDIANAPOLIS**  
(In Federal Reserve District No. 7)

(Marion, J 15) County Seat.  
Pop. 364,161—Reserve City

Non-Bank Towns with Nearest Banking Point (Indexed Acces.), Lawyers, Laws (Indexed) in back of this volume. For Interest Rates, Holidays, etc., see Laws.

Mem. A. B. A. New State Priv.  
Mem. State B. Ass'n. [Estab.  
Fed. Res. Depts: T-Trust B-Bond  
d-Safe Deposit @ Savings A-FDIC

PRESIDENT.	VICE-PRESIDENT.	CASHIER.	ASS'T CASHIER.
------------	-----------------	----------	----------------

LIABILITIES. (In Thousands of Dollars)					RESOURCES.					
Capital	Surplus	Und. Prof. and Reserves	Deposits	Other Liabilities	Totals	Cash, Ex. & Due from Bks	U.S. Gov. Securities	Other Securities	Loans & Discounts	Other Resources

Indianapolis Clearing House Assn. Mem. shown by \*  
Affiliated Banks by +  
PRINCIPAL CORRESPONDENTS.

**\*AMERICAN NATIONAL BANK AT INDIANAPOLIS**  
Jun'37Stmt 20-1 ▲d@T+33  
(45 N. Penn St.)

JAMES S. ROGAN ---- HAROLD S. CROSS... HENRY L. HILKENE-- ROBERT F. KELLER...  
ELMER W. STOUT, Ch. EUGENE H. IGLEHART, Tr. Off. E. MARION LUTZ FRANK F. WOCHER

COMPLETE BANKING AND TRUST SERVICE.  
COLLECTIONS RECEIVE CAREFUL ATTENTION.

Member Federal Deposit Insurance Corporation

\$ 1,000 Pf. 925	\$ 650	\$ 647	\$30,454	\$ 81	\$33,757	\$10,831	\$13,925	\$ 1,064	\$ 6,825	\$ 1,112
------------------	--------	--------	----------	-------	----------	----------	----------	----------	----------	----------

N. City, N. Y.; Cont. Ill. N. Bk. & Tr. Co., Chi.; Pennsylvania Co., Phil.

**\*BANKERS TRUST COMPANY**  
Jun'37Stmt 20-74 ▲d@T+16  
(138 N. Pennsylvania)

H. C. BINKLEY ----- E. W. SHORT ----- L. L. GREEN. WM. SEYLER,  
J. E. REAGAN, V. P. MALCOLM LUCAS. A. Sec. and A. Tr. Mgr. Ins. Dept.  
T. S. McMURRAY, JR., V. P. and Tr. Off. C. A. P. VELESSCU,  
V. P. WILLIAM H. POLK, A. Sec. and A. Tr. Mgr. Travel Bureau.  
W. F. WAGENER, Mgr. Rental Dept.

500	300	268	3,066	150	4,284	891	570	734	727	1,362
-----	-----	-----	-------	-----	-------	-----	-----	-----	-----	-------

Cent. Han. Bk. & Tr. Co., N. Y.; Northern Tr. Co., Chi.; Ind. N., Indpls.

Central State Bank...▲@T+23  
Jun'37Stmt 20-84  
(2998 Central Ave.)

James L. Gavin... James C. Carter... G. C. Appel... O. C. Deabo

25 (10)	2	3	441		481	60	180	118	80	43
---------	---	---	-----	--	-----	----	-----	-----	----	----

Ind. N., Indpls.

Federal Home Loan Bank... (For complete information see page 42)

**\*FIDELITY TRUST COMPANY**  
Jun'37Stmt 20-59 ▲d@T+309  
(148 E. Market)

FRANK E. MCKINNEY A. E. LAMB, V. P. and Sec. JOHN E. OHLEYER, V. P. and Tr. E. L. COX, A. Sec...  
GENERAL BANKING—INSURANCE—TRUSTS  
REAL ESTATE

100 Pf. 85	50	136	3,525	138	4,034	1,048	607	572	1,315	492
------------	----	-----	-------	-----	-------	-------	-----	-----	-------	-----

Cent. Han. Bk. & Tr. Co., N. Y.; 1st N., Chi.; Ind. N., Indpls.

Fletcher Joint Stock Land Bank...▲@T+17  
Jun'37Stmt 20-86  
(N. W. Cor. Penn. and Market Sts.)

Wm. B. Schiltges... Evans Woollen, Jr. M. S. Parr, A. Tr... Emily M. Gammans,  
Hugh McK. Landon, Geo. A. Miller, Leland Crawford, W. W. Talbert,  
V. P. V. P. and Tr. A. Sec. and Aud. A. Sec.

750	550	554	8,667 (Farm Ln. Bds.)	836	11,357	175	100		9,531	1,551
-----	-----	-----	-----------------------	-----	--------	-----	-----	--	-------	-------

Guaranty Tr. Co., N. Y.; City N. Bk. & Tr. Co., Chi.; Fletcher Tr. Co., Indpls.

**\*FLETCHER TRUST COMPANY**  
Jun'37Stmt 20-10 ▲d@T+12  
(108 N. Pennsylvania St.)

EVANS WOOLLEN, Ch. D. S. MORRIS, V. P. and Tr. Off. S. G. KASBERG, LELAND CRAWFORD, E. G. FREIHAGE, REX P. YOUNG, A. Sec.  
HUGH MCK. LANDON, Vice Ch. H. F. CLIPPINGER, Tr. L. A. BUENNAGEL, Sec.  
EVANS WOOLLEN, JR., Pres. LAWRENCE A. WILES, A. S. JOHNSON, A. Tr.  
W. S. GREENOUGH  
WM. B. SCHILTGES, NORMAN METZGER, 1st V. P. R. F. SCOTT, JR.

1,500 Cap. Deb. 935	859	133	35,496	666	39,589	8,817	15,022	8,032	6,179	1,539
---------------------	-----	-----	--------	-----	--------	-------	--------	-------	-------	-------

Specialized Service to Correspondent Bankers  
12 Branches throughout Indianapolis  
Commercial Banking . . Trusts . . Savings  
Bond Department

N. City, Gty. Tr. Co. and Chem. Bk. & Tr. Co., N. Y.; 1st N., Harris Tr. & Sav., Cont. Ill. N. Bk. & Tr. Co., Northern Tr. Co., and City N. Bk. & Tr. Co., Chi.; N. Shawmut, Bos.; Fifth Third Un. Tr. Co., Cin.; Central N., Cleve.; 1st N., St. L.; Com. Tr. Co., Kan. C.; Wachovia Bk. & Tr. Co., Winston-Salem.

Fountain Square State Bk. Jun'37Stmt 20-58 ▲d@T+808  
(1059-61 Virginia Ave.)

H. Langsenkamp... H. J. Budenz... Val. F. Schneider... E. W. Strack

100	75	32	1,029	2	2,138	451	842	136	704	5
-----	----	----	-------	---	-------	-----	-----	-----	-----	---

Cent. Han. Bk. & Tr. Co., N. Y.; 1st N., Chi.; Merch. N., Indpls.

**\*INDIANA NATIONAL BANK**  
Jun'37Stmt 20-5 ▲d@T+65  
(3 Virginia Ave.)

ARTHUR V. BROWN R. M. FLETCHER R. M. FLETCHER...  
G. F. PATTERSON WM. P. FLYNN Assistant Cashiers PAUL C. BUCKLER  
V. P. HARRY R. FULLER ROBERT B. MALLOCH A. Cash. & Aud.  
E. D. MOORE, V. P. JAMES L. FISH L. G. BURCK  
CLARENCE T. BRADY JOHN W. KELLER  
C. MERLE BYRON D. BOWERS  
BROCKWAY HENRY A. PFARRER  
EDWARD C. W. JOHN R. FLETCHER  
WISCHMEIER

3,000	4,000	2,200	108,869	10	118,079	39,257	43,758	16,638	16,929	1,497
-------	-------	-------	---------	----	---------	--------	--------	--------	--------	-------

This Bank will receive the Accounts and Collections of all Banks, Bankers and Corporations, Firms, and Individuals, and will give prompt attention to any business entrusted to its care.  
SEE ADVERTISEMENT ON MAP OF INDIANA.  
Member Federal Deposit Insurance Corporation

First National Bank... New York  
Chase National Bank... New York  
First National Bank... Chicago  
Continental Ill. Nat'l Bk. & Tr. Co. ... Chicago  
Philadelphia National Bank... Philadelphia  
First National Bank... Philadelphia  
First National Bank... Cincinnati  
National Shawmut Bank... Boston  
Mellon National Bank... Pittsburgh  
First National Bank... Baltimore  
Cleveland Trust Co. ... Cleveland  
Mercantile-Com. Bk. & Tr. Co. ... St. Louis

(Indianapolis banks continued on following page)

Number under Name of Bank is the Transit Number given to each bank in U. S. exclusively by The Rand-McNally Bankers' Directory, under the authority of The American Bankers Ass'n.

# INDIANAPOLIS—Cont'd—Reserve City

(Federal Reserve District No. 7)

Non-Bank Towns with Nearest Banking Point (Indexed Access.), Lawyers, Laws (indexed) in back of this volume. For Interest Rates, Holidays, etc., see Laws.

Mem. A. B. A. New State + Priv. Mem. State B. Ass'n. [Etab. Fed. Res. Depts: T-Trust B-Bond d-Safe Deposit S-Savings A-FDIC

**Indianapolis Joint Stock Land Bk.**—20-97 —'26  
Mar '37 Stmt  
(323 Am. Nat'l Bk. Bldg.)  
Indianapolis Morris Bank Corporation—20-93 —'21  
Jun '37 Stmt  
(151 N. Delaware St.)

**\*INDIANA TRUST CO.**  
Jun '37 Stmt 20-9 Ad @ T: \$13'93  
(Washington St. and Virginia Ave.)

**\*LIVE STOCK EXCHANGE BANK**  
Jun '37 Stmt 20-69 Ad @ T: \$13'13  
(Union Stock Yds.)

**Madison Avenue State Bk.**  
Jun '37 Stmt 20-95 Ad @ T: \$13'26  
(1377 Madison Ave.)  
**The Marion County State Bank**—20-66 Ad @ T: \$13'12  
(160 E. Market)  
Jun '37 Stmt

**\*MERCHANTS NATIONAL BANK**  
Jun '37 Stmt 20-6 Ad @ T: \$13'65  
(11 So. Meridian)

**Northwestern State Bank**  
Jun '37 Stmt 20-68 Ad @ T: \$13'13  
(1100 W. 30th)

**\*THE PEOPLES STATE BANK**—20-52 Ad @ T: \$13'1900  
Jun '37 Stmt  
(130 E. Market St.)

**\*Security Trust Co.**  
Jun '37 Stmt 20-11 Ad @ T: \$13'01  
(130 E. Washington)

**\*Union Trust Company**  
20-12 Ad @ T: \$13'93  
Jun '37 Stmt  
(120 E. Market)

**Union Trust Joint Stock Land Bank**—20-96 —'26  
Jun '37 Stmt  
(120 East Market)

**Indianapolis Clearing House**  
(Members indicated by \*\*)  
(Indianapolis continued on following page)

PRESIDENT.	VICE-PRESIDENT.	CASHIER.	ASS'T CASHIER.	LIABILITIES. (In Thousands of Dollars)						RESOURCES.					Indpls. Clearing House Ass'n. Members shown by * Affiliated Banks by +
				Capital	Surplus	Und. Prof. and or Reserves	Deposits	Other Liabilities	Totals	Cash, Ex. & Due from Bks	U.S. Gov. Securities	Other Securities	Loans & Discounts	Other Resources	
F. C. Bopp-----	O. J. Feucht-----	W. N. Fleming, Jr., Sec. and Tr.		\$ 250		\$ 41	\$ 618 (Farm Ln. Bds.)	\$ 19	\$ 928	\$ 168	\$ 125	\$ 60	\$ 543	\$ 32	
Wm. L. Schloss---	P. C. Neidlinger -- Howard M. Coots	LeRoy Kahler, Sec. and Tr.		50	\$ 66	78	372 (Cert. of Indeb.)	110	676	50			621	5	Ind. N., Indpls.
<b>OTTO N. FRENZEL.</b> J. P. FRENZEL, JR.--- ARTHUR CRAVEN, Tr. R. N. BRITTON, A. Sec. B. W. TEMPLETON, M. P. BOWEN, Sec. A. Sec. Mgr. Real Estate WILL COWAN, A. Tr. A. W. KAYE, A. Sec. and Ins. Dept. FRED P. BACKER, A. Tr. D. E. CHRISTIE, A. Sec. <b>Oldest Trust Company in Indiana.</b> G. H. KELLERMEYER, Aud.				1,000	1,000	238	15,208	61	17,507	6,397	4,633	3,247	2,588	642	Bkrs. Tr. Co., N. City and 1st N., N. Y.; Harris Tr. & Sav., Northern Tr. Co., and Cont. Ill. N. Bk. & Tr. Co., Chi.; Mellon N., Pitt.
A. S. BENSON, Ch. of Bd. and Pres.	J. B. TERHUNE-----	G. T. BROWNING---	J. C. MILES-----	200	190	86	1,282	6	1,674	1,128	226	57	254	9	Chase N., N. Y.; 1st N., Chi.; Mellon N., Pitt.; Phil. N., Phil.
<b>Send your Indianapolis and stock yards business direct to us.</b> <b>Quick returns on collections at reasonable rates.</b>															
Geo. Hilgemeier, Jr. Geo. Hilgemeier, Sr., Ch.	Chas. Hafer -----	J. F. Davis, Cash. and Tr. Off.		25	6	12	739	2	809	205	208	81	290	25	City N. Bk. and Tr. Co., Chi.; Am. N., Indpls.
C. L. Robinson---	C. E. Robinson---	E. W. Hughes---	W. A. Barney ----	42	(20)	9	470	8	549	108	117	64	235	25	N. City, N. Y.; City N. Bk. & Tr. Co., Chi.; Am. N., Indpls.
J. P. FRENZEL, JR. ---	O. N. FRENZEL -----	WM. C. GRAUEL -----	Geo. J. OHLEYER --- CARL H. BALS THOS. A. RESSLER, Mgr. Bond Dept. EUGENE C. MILLER, Tr. Off.	1,250	1,250	1,160	29,510		33,170	14,225	7,830	3,118	6,992	1,005	First N. and Chase N., N. Y.; Cont. Ill. N. Bk. & Tr. Co., 1st N., Northern Tr. Co., and Harris Tr. & Sav., Chi.; 1st N., Cin.; Miss. Valley Tr. Co., St. L.; N. Shaw., Bos.; Mellon N., Pitt.; Phila. N., Phila.
<b>Collections promptly made and remitted for at lowest rates.</b> <b>Your account invited.</b> <b>We know your wants and we want your banking business.</b>															
James L. Gavin ---	L. N. Poyser -----	J. L. Bray-----	G. H. Wagner-----	25	10	10	485	17	547	88	160	90	163	46	Ind. N. and Merch. N., Indpls.
<b>F. M. McWHIRTER.</b> A. J. HUEBER, NEAL GRIDER, V. P. and Cash. G. N. WEAVER, V. P. and Tr. Off.				200	(250)	53	2,134	17	2,654	586	147	301	1,166	454	Irv. Tr. Co., N. Y.; Harris Tr. & Sav., Chi.
<b>Accounts of Banks, Bankers and Corporations invited.</b> <b>Prompt attention on collections and Bill of Lading drafts.</b>															
Irving W. Lemaux	G. W. Snyder-----	H. V. Brady, Tr.	Reily G. Adams, Sec.	200	(199)	210	4,270		4,888	1,499	308	1,444	1,393	244	Irv. Tr. Co., N. Y.; Harris Tr. & Sav., Chi.; Ind. N., Indpls.
A. V. Brown	C. N. Fultz, V. P. and Tr. Off.	C. O. Alig, Tr.	A. A. Ritchie, Sec.	1,000	2,000	519	21,148	194	24,861	9,107	6,102	3,467	4,780	1,405	Chase N., 1st N., N. City, N. Y. Tr. Co., Gty. Tr. Co., and Bkrs. Tr. Co., N. Y.; Cont. Ill. N. Bk. & Tr. Co., Harris Tr. & Sav., and 1st N., Chi.; Mellon N. and Un. Tr. Co., Pitt.; Ind. N., Indpls.
J. E. Reed, V. P.	A. F. Gauding	J. W. Luckett,	Hiram W. McKee,												
J. F. King, V. P.	O. A. Berry, A. Tr. Off.	C. T. Blizzard, Aud.	W. Mothershead, A. Sec.												
A. V. Brown	Robert Bracken, V. P. and Mgr.	J. F. King, A. Tr.	A. F. Gauding, Sec.	250	38	141	109	6	544	32	100	56	338	18	Ind. N., Indpls.
J. E. Reed, V. P.	C. N. Fultz, A. Mgr.	C. O. Alig, A. Tr.	E. E. Lett, A. Sec.				(Farm Ln. Bds.)								
	Charles L. Blizzard, Tr.		Alan A. Ritchie, A. Sec.												
A. V. Brown	J. P. Frenzels, Jr.	G. C. Oalvert, Sec. and Mgr.	I. W. Lemaux, Tr.	(See page 64)	64	65-66	f or Num ber of	etc.)	Nation al, State and Private Banks				Total		

Indianapolis—Selected List of Investment Dealers, Brokers, Finance Companies, Acceptance Corporations, etc.

•Mem. Am. Bks. Assn. •Mem. State Bks. Assn. •Mem. Inv. Bks. Assn.	YEAR ESTAB- LISHED.	MEMBERS OF FIRM BRANCH MANAGERS EXCHANGE MEMBERSHIPS	OTHER OFFICES CORRESPONDENTS, AND BANK DEPOSITORIES
---	---------------------------	--	---

**Brown Harriman & Co.**  
Incorporated 1934  
(Fletcher Trust Bldg.)

GEORGE W. KADEL, *Manager*

New York Office: 63 Wall Street  
Chicago Office:  
135 South La Salle Street

Engaged in the general investment business as underwriters of capital issues and as dealers in U. S. Government, State, county and municipal bonds, and in railroad, public utility, industrial and other investment securities.

**COCHRAN, MORRISSEY & CO.**  
Brokers in Bonds  
CIRCLE TOWER INDIANAPOLIS

Direct Private  
Bond Wire To All  
Principal Markets

•Mem. Am. Bks. Assn. •Mem. State Bks. Assn. •Mem. Inv. Bks. Assn.	YEAR ESTAB- LISHED.	MEMBERS OF FIRM BRANCH MANAGERS EXCHANGE MEMBERSHIPS	OTHER OFFICES CORRESPONDENTS, AND BANK DEPOSITORIES
---	---------------------------	--	---

**INDIANAPOLIS  
BOND AND SHARE  
CORPORATION**  
(129 E. Market St.)

GEORGE C. FORREY, *Pres.*  
EDWIN J. WUENSCH, *Exec. Vice-Pres.*  
ROBERT B. ADAMS, *Vice-Pres.*  
HORACE R. McCLURE, *Vice-Pres.*  
LEWIS P. ROBINSON, *Treas.*  
M. A. HOFFMAN, *Sec. & Asst. Treas.*  
C. H. LARSH, *Asst. Sec. & Asst. Treas.*

Dealers in Government, Territorial and Insular bonds, Land Bank bonds, General Market Municipal and Corporation bonds, Indiana Municipal and Gravel Road bonds and bonds and stocks of Indiana corporations.  
*Bank Depository.*  
American National Bank, Indianapolis  
TELETYPE EXCH. SERV. IPLS 298

(Bond and Stock Brokers)  
RUSSELL W. McDERMOTT, *Resident Manager.*  
Members N. Y. Stock Exchange. Members Chicago Board of Trade. Members Cincinnati Stock Exchange. Associate Member N. Y. Curb Exchange. Chicago Stock Exchange.  
Bond Department Embracing Public Utility, Corporation, Real Estate and Municipal Issues.

H. Hentz & Co., New York; Struthers & Dean, New York; Harris, Burrows & Hicks, New York and Chicago; Post & Flagg, New York.

MEMBERS  
Indiana Bankers Assn.  
Phone: LINCOLN 1465 and Postal

W. L. LYONS & CO. (40 N. Pennsylvania) 78

GAVIN L. PAYNE & CO. (Insurance Bldg.) 107

GAVIN L. PAYNE, *Pres.*  
WM. W. MILLER, *Sales Mgr.*  
MARY STUBBS PRUNK, *Cashier*

Government, Municipal, and Corporation Bonds. Indianapolis Railways Securities.

Number under Name of Bank is the Transit Number given to each bank in U. S. exclusively by The Rand-McNally Bankers' Directory, under the authority of The American Bankers Ass'n.

INDIANA—Continued

Non-Bank Towns with Nearest Banking Point (Indexed Acces.), Lawyers, Laws (Indexed) in back of this volume. For Interest Rates, Holidays, etc., see Laws.

TOWN AND COUNTY. County Seat. Fig. Fed. Res. Dist. L is Louisville Br.	Mem. A. B. A. New State Priv. Mem. State B. Ass'n. [Estab. Fed. Res. Depts. Trust B-Bond Safe Deposit Savings FDIC	PRESIDENT.	VICE-PRESIDENT.	CASHIER.	ASS'T CASHIER.	LIABILITIES. (In Thousands of Dollars)					RESOURCES.					PRINCIPAL CORRESPONDENTS.	
						Capital	Surplus	Und.Prof. and or Reserves	Deposits	Other Liabilities	Totals	Cash, Ex. & Due from Bks	U.S. Gov. Securities	Other Securities	Loans & Discounts		Other Resources
Jamestown 552 7 Boons I 12	Citizens State Bank Jun 37 Stmt 71-790 Ad @ 11/8 '03	C. F. Martin	Marion Bailey Granville Wells	M. H. Roberts		\$ 40	\$ 10	\$ 2	\$ 448		\$ 500	\$ 254	\$ 54	\$ 1	\$ 181	\$ 10	N. City, N. Y.; Am. N., Indpls.
Jasonville 3536 Greene M7	Peoples Trust Co. 71-1295	Albert Sonderman	G. P. Wagner	Hugo Melchior	Ira E. Williams, <i>Mgr.</i>	100 (30 Pf. Cap. Deb.)	25	47	2,030	\$ 15	2,247	631	222	590	742	62	Chem. Bk. & Tr. Co., N. Y.; Cont. Ill. N. Bk. & Tr. Co., Chi.
Jasper 3905 8 l Dubois P10	The Dubois County State Bk. Jun 37 Stmt 71-454 Ad @ 11/8 '85	Louis J. Eckstein	G. L. Hoffman	H. W. Kress	George Nix, <i>A. Cash. and Sec.</i>	50	25	14	916	30	1,035	150	230	106	503	46	Chase N., N. Y.; Old N. and Citiz. N., Evansville; Ind. N., Indpls.
Jeffersonville 81 8 Clark P17 11,946	Citizens Trust Co. 71-186 Ad @ 11/8 '55	J. D. Driscoll	J. Rauschenberger	H. M. Frank	E. H. Andres J. E. Poindexter, <i>Sec. and Tr.</i>	*150 (Incl. Cap. Notes)	50	44	1,536	and Deb.)	1,780	280	658	311	491	40	Cent. Han. Bk. & Tr., N. Y.; Lib. N. Bk. & Tr., Lou.; Ind. N., Indpls.
Kendallville 5439 7 Noble C19	Campbell & Fetter, Bankers Jun 37 Stmt 71-354 d @ 11/8 '05	John B. Funk H. H. Reeder, <i>Ch.</i>	Hazel Weir Alonzo Benson, <i>Aud.</i>	E. E. Long, <i>Cash. and Tr. Off.</i> C. F. Berbet, <i>A. C.</i> O. E. Brown	C. C. Coombs Rufus A. Rodgers, <i>A. C. and A. Tr. Off.</i> Malcolm Frazee	140 (100 Cap. A. Deb.)	100	114	2,869	2	3,325	373	728	277	1,805	142	N. City, N. Y.; Cont. Ill. N., Chi.; Citz. Un. N. and Lin. Bk. & Tr., Lou. & Gty. Tr. Co., N. Y.; Cont. Ill. N., Chi.; Ind. N., Indpls.; Toledo Tr. Tol. Citz. State, Newcastle.
Kennard 440 7 Henry I 18	Kennard State Bank. Jun 37 Stmt 71-1003	G. C. Tolin	Edgar Teague	Edgar Teague		18 (7 Cap. Notes)	10	104	104		139	19	16	41	62	1	Citz. State, Newcastle.
Kentland 1355 7 Newton F6	Kentland Bank Jun 37 Stmt 71-1273	G. C. Tolin	Edgar Teague	Edgar Teague		10	32	4	548		594	123	228	96	144	3	1st N., Chi.; Ind. N., Indpls.
Kewanee 682 7 Fulton D12	Farmers & Merchants Bank Ad @ 11/8 '35			Harry S. Miller, <i>Mgr.</i>													
Kingman 502 7 Fountain I 7	Fountain Trust Co. Ad @ 11/8 '03			Glenn Shuler, <i>Mgr.</i>													
Knightstown 2209 7 Henry J18	CITIZENS NATIONAL BANK Jun 37 Stmt 71-492 Ad @ 11/8 '08	L. P. NEWBY	F. J. NEWBY	R. L. BELL	Bankers' Ass'n	50	50	5	422		527	115	81	96	224	11	Guaranty Tr. Co., N. Y.; Ind. N. and Am. N., Indpls.
" "	First National Bank Jun 37 Stmt 71-491 Ad @ 11/8 '65	L. A. Carroll	R. W. Wagoner	A. L. Stage	Requests for Credit Reports MUS T be accompanied by NCE: Plain sight drafts, 15c; Credit Reports, 25c.	50	75	21	988		1,134	307	145	297	376	9	N. City, N. Y.; Ind. N., Indpls.; Fifth Third Un. Tr. Co., Cin.
Knox 1815 7 Starke C12	FARMERS BANK & TRUST CO. 71-515 Ad @ 11/8 '31	M. J. Hartzler	P. W. Uncapher	G. C. Johnson	Emily D. Cox	50 (35 A. Deb.)		22	586		693	72	96	80	422	23	Cent. Han. Bk. & Tr. Co., N. Y.; 1st N., Chi.; Fletcher Tr. Co., Indpls.

Number under Name of Bank is the Transit Number given to each bank in U. S. exclusively by The Band-McNally Bankers' Directory, under the authority of The American Bankers Ass'n.

INDIANA—Continued

Non-Bank Towns with Nearest Banking Point (Indexed Accs.), Lawyers, Laws (Indexed) in back of this volume. For Interest Rates, Holidays, etc., see Laws.

Table with columns: TOWN AND COUNTY, PRESIDENT, VICE-PRESIDENT, CASHIER, ASS'T CASHIER, LIABILITIES (Capital, Surplus, Und. Prof. and Reserves, Deposits, Other Liabilities, Totals), RESOURCES (Cash, Ex. & Due from Bks., U.S. Gov. Securities, Other Securities, Loans & Discounts, Other Resources), and PRINCIPAL CORRESPONDENTS. Includes entries for Kokomo, La Crosse, Ladoga, La Fayette, LaFontaine, Lapaz, La Porte, and First National Bank & Trust Co.

\*FIRST-MERCHANTS NATIONAL BANK

\*LAFAYETTE NATIONAL BANK

FIRST NATIONAL BANK & TRUST CO.

LaPORTE LOAN & TRUST CO.

LaPORTE SAVINGS BANK

State Bank of A. P. Andrew, Jr., & Son



Number under Name of Bank is the Transit Number given to each bank in U. S. exclusively by The Rand-McNally Bankers' Directory, under the authority of The American Bankers Ass'n.

INDIANA—Continued

Non-Bank Towns with Nearest Banking Point (Indexed Access), Lawyers, Laws (Indexed) in back of this volume. For Interest Rates, Holidays, etc., see Laws.

TOWN AND COUNTY. County Seats. Fig. Fed. Res. Dist. L is Louisville Br.	Mem. A. B. A. New State Prir. Mem. State B. Ass'n. (Estab. Fed. Res. Depts. Trust B-Bond d-Safe Deposit Savings FDIC	PRESIDENT.	VICE-PRESIDENT.	CASHIER.	ASS'T CASHIER.	LIABILITIES. (In Thousands of Dollars)						RESOURCES.					PRINCIPAL CORRESPONDENTS.
						Capital	Surplus	Und. Prof. and or Reserves	Deposits	Other Liabilities	Totals	Cash, Ex. & Due from Bks	U.S. Gov. Securities	Other Securities	Loans & Discounts	Other Resources	
Laurel 516 7 Franklin K21 Lawrenceburg 7 Dearborn L23	Laurel Bank d8††93 Jun'37Stmt 71-804 American State Bank Jun'37Stmt 71-395 AdB@††96	(J. J. Reiboldt, Sr.) A. J. Hassmer	L. F. Rodenberg	A. C. Hassmer, Cash. and Tr. Off. O. M. KELLER	O. Wm. Fangman C. HUNTER	\$ 10	\$ 2		\$ 29		\$ 41	\$ 11	\$ 3	\$ 4	\$ 14	\$ 9	Cent. Tr. Co., Cin.; Cent. State, Connersville. Lin. N., Cin.; Ind. N., Indpls. N. City, N. Y.; Fifth Third Un. Tr. Co. and 1st N., Cin.
Lebanon 6445 7 Boone I12	BOONE COUNTY STATE BANK 71-325 AdB@††91 Jun'37Stmt Citizens Loan & Trust Co. Jun'37Stmt 71-323 dB@††99 Peoples State Bank AdB@††94 Jun'37Stmt 71-806	L. F. Jones	H. C. Epperson, Exec.	J. M. Cline, Cash. and Tr. Off.	H. C. Epperson, A. Tr. Off.	100		29	1,787		2,008	318	731	438	513	8	Chase N., N. Y.; City N. Bk. & Tr. Co., Chi.; Ind. N., Indpls. Union Tr. Co., and Ind. N., Indpls. 1st N., Chi.; Lake City, Warsaw; Mellon N., Pitt.
Leedsburg 371 7 Kosciusko C15	Farmers State Bk. Ad@††20 Jun'37Stmt 71-1183 Leiters Ford State Bank Jun'37Stmt 71-807 Ad@††96	Fred B. Hooton	M. C. Long W. J. De Vol	Paul A. Morris, Sec. and Tr. Off.		25	10	6	472		533	203	17	7	281	25	1st N., Chi.; Lake City, Warsaw; Mellon N., Pitt.
Leipsic 50 8 L Orange O13	Citizens State Bank Ad@††33 71-808	G. G. Colglazier		O. F. Brown	Mrs. Agnes Hopping, Sec.	25	4		72		101	24	32	4	35	6	Citiz. Un. N., Lou.; Bk. of Orleans, Orleans.
Leiters Ford 200 7 Fulton D13	Citizens State Bank Ad@††33 71-808	Olive D. Haschel	J. L. Johnson	Martha Rouch	Maurice Winn	25	3	2	147		177	35	18		119	5	Cont. Ill. N. Bk. & Tr. Co., Chi.; 1st N., Rochester; State Ex., Culver. Citizens State, New Castle.
Lewisville 442 7 Henry J19	Citizens State Bank Ad@††33 71-808			W. J. Newkirk, Mgr.													
Liberty 1241 7 Union J22	<b>UNION COUNTY NATIONAL BANK</b> 71-546 AdB@††72 Jun'37Stmt	(W. E. MORRIS)	STEPHEN W. JONES	C. D. JOHNSON	SMITH DuBOIS	50	80	34	916		1,080	170	205	379	312	14	Fifth Third Un. Tr. Co. and Cent. Tr. Co., Cin.
Ligonier 2064 7 Noble B17	<b>AMERICAN STATE BANK</b> Jun'37Stmt 71-457 Ad@††28 Linden State Bank Ad@††98 Jun'37Stmt 71-811	(A. B. MIER)	F. W. BLACK	L. R. CALBECK	B. J. BAUGHMAN E. H. LARSON E. L. FOOTE	100	25	20	1,417		1,562	185	519	485	351	22	Bk. of the Manhattan Co., N. Y.; Cont. Ill. N. Bk. & Tr. Co., Northern Tr., and 1st N., Chi.
Linden 541 7 Montgomery H10	<b>CITIZENS NATIONAL BANK</b> Jun'37Stmt 71-312 Ad@††34	JOE E. TURNER, Ch. of Bd. and Pres.	CLAUD D. MAXWELL	CLYDE V. DAVIS		50	31	32	1,130	\$ 13	1,256	163	103	668	288	34	1st-Merch. N., Lafayette; Ind. N., Indpls. N. City, N. Y.; Ind. N., Indpls.; Merch. N., Terre Haute.
Linton 5085 8 Greene M8	<b>PEOPLES TRUST COMPANY</b> 71-1166 AdB@††20 Jun'37Stmt	PETER SCHLOOT, Ch. of Bd. and Pres.	HERMAN SCHLOOT	ANDREW HUMPHREYS, R. W. KRAMER, Sec., Tr., and Tr. Off. A. Sec., A. Tr., and A. Tr. Off.		40	10	14	1,616		1,805	489	519	250	511	36	Cont. Ill. N. Bk. & Tr. Co., Chi.; Fletcher Tr. Co., Indpls.
Lizton 217 7 Hendricks I12	State Bank of Lizton Jun'37Stmt 71-813 Ad@††20	Marion Bailey, Ch. of Bd. and Pres.	O. T. Storm	George Huber		26		8	329	1	364	157		70	132	5	Am. N., Indpls.; Citiz. State, Jamestown.
Logansport 18,508 7 Cass F12	Farmers & Merch. State Bk. Jun'37Stmt 71-129 AdB@††02	Geo. A. Raub, Ch. of Bd., Pres. and Tr. Off.	H. H. Huston	Wm. F. Hanley, Cash. and A. Tr. Off.		*180		36	2,465	38	2,719	647	817	528	597	130	Chem. Bk. & Tr., N. Y.; City N. Bk. & Tr., Chi.; Am. N., Indpls. N. City, N. Y.; Cont. Ill. N. Bk. & Tr. Co., Chi.; Ind. N., Indpls. 5th 3d Un. Tr., Cin.; Wash. N., Wash.; Fletcher Tr., Indpls.
Loogootee 2208 8 Martin N9	National Bank of Logansport Jun'37Stmt 71-125 AdB@††31	W. A. Deniston	F. M. McGaughey	E. H. Moss W. F. Bauer, Tr. Off.	F. W. Burgman E. W. Heimlich	175	40	98	3,514		3,827	733	1,706	684	647	57	5th 3d Un. Tr., Cin.; Wash. N., Wash.; Fletcher Tr., Indpls.
Losantville 250 7 Randolph I21	Union Bank Ad@††29 Jun'37Stmt 71-474	J. J. Hoffman	J. W. Strange	J. T. Prather		30		7	457	9	503	100	174	93	133	3	Citiz. State, New Castle.
Lowell 1274 7 Lake O7	Farmers State Bank Jun'37Stmt 71-814 Ad@††21 Lowell National Bank Jun'37Stmt 71-562 AdB@††03	R. H. Lumpkin	S. L. Fouts	F. H. Thompson	L. G. Johnson	25	6	5	238		274	128		8	118	20	Am. N., Indpls.
		G. B. Bailey	Thomas Grant	P. A. Berg	G. L. Foster Mary E. Nichols	50	42	13	766		871	145	374	34	301	17	

Number under Name of Bank is the Transit Number given to each bank in U. S. exclusively by The Bank-McNally Bankers' Directory, under the authority of The American Bankers Ass'n.

INDIANA—Continued

Non-Bank Towns with Nearest Banking Point (Indexed Access), Lawyers, Laws (Indexed) in back of this volume. For Interest Rates, Holidays, etc., see Laws.

TOWN AND COUNTY.	Mem. A. B. A. New State Priv. State B. Ass'n. (Estab. Fed. Res. Depts. Trust B-Bond d-Safe Deposit Savings FDIC	PRESIDENT.	VICE-PRESIDENT.	CASHIER.	ASS'T CASHIER.	LIABILITIES. (In Thousands of Dollars)					RESOURCES.					PRINCIPAL CORRESPONDENTS.		
						Capital	Surplus	Und. Prof. and Reserves	Deposits	Other Liabilities	Totals	Cash, Etc. & Due from Bks	U.S. Gov. Securities	Other Securities	Loans & Discounts		Other Resources	
Lucerne 7 Cass E18	The Lucerne State Bank Jun'37Stmt 71-994 ▲d1\$'12	Willard Winn	S. M. Grable	Everett Graze		\$ 22 Deb. 7		\$ 4	\$ 254		\$ 287	\$ 72	\$ 8	\$ 34	\$ 171	\$ 2	Cont. Ill. N. Bk. & Tr. Co., Chi.; Am. N., Indpls.	
Lynn 7 Randolph I 22	Citizens Banking Co. Jun'37Stmt 71-815 Ad@T+2\$'16	W. F. Swain, Ch. of Bd. and Pres.	G. F. Chenoweth	H. W. Jordau	Mary Humphrey	25	\$ 25	3	416	\$ 1	470	125	39	17	285	4	Cent. Tr. Co., Cin.; Ind. N., Indpls.	
Lynnville 8 Warrick Q7	Lynnville National Bank Jun'37Stmt 71-816 ▲d@2'07	Wm. Schumacher	J. F. Rickrich	J. F. Rickrich		25	8	3	102		138	58	11	15	48	6	N. City, Evansville.	
Mackey 8 Gibson Q6	Mackey State Bank Jun'37Stmt 71-1160 Ad@1\$'20	Benj. C. Fulling	L. H. Hemmer	Victor Lemme		9 Deb. 16		1	52		78	15	8	1	48	6	Old N., Evansville.; 1st N., Oakland C.	
Macy 7 Miami D14	Citizens Bank Jun'37Stmt 71-818	Otto Cloud, Ch. of Bd. and Pres.	J. F. Dawalt	S. H. Musselman	O. E. Musselman	10	5	3	203		221	94	2		121	4	Cont. Ill. N. Bk. & Tr. and Live Stk. N., Chi.; Merch. N., Indpls.	
Madison 8L Jefferson N19	First National Bank Jun'37Stmt 71-282 Ad@T+2'62	Richard Johnson	Wm. H. Horuff	Louis P. Scheik	J. F. Niesse	100	25	23	1,231		1,379	274	422	369	268	46	1st N., N. Y.; 1st N., Cin.; Ind. N., Indpls.; Citiz. Un. N. and Lib. N. & Tr., Lou.	
"	Madison Safe Dep. & Tr. Co. Jun'37Stmt 71-283 Ad@T+2\$'03	John W. Tevis	Wm. H. Miller	H. L. Lyon, Sec.-Tr.	F. H. McKay, A. Sec. and A. Tr.	*185 150		55 105	1,561 1,164		1,801 1,456	231 344	191 195	799 466	499	81	N. Br., Madison.	
"	National Branch Bank Jun'37Stmt 71-281 ▲1833	John W. Tevis	W. H. Miller	Carl Bock												9	Chase N., N. Y.; Harris Tr. & Sav., Chi.; Fletcher Tr. Co. and Merch N., Indpls.; 1st N. and Fifth Third Un. Tr. Co., Cin.; Citiz. Un. N., Lou.	
Manilla 7 Rush K17	Citizens Bank Jun'37Stmt 71-1268	Clyde Whisman	Fred Gross	Rue Miller		10	8	2	187		207	30	32	48	95	2	Ind. N., Indpls.	
Marengo 8 L Crawford P12	Marengo State Bank Jun'37Stmt 71-820 Ad@T1\$'07	W. J. Hawkins C. W. Miller, Ch. of Bd.	W. S. Hanger	S. J. Hawkins	W. J. Hawkins, Sec.	25	6	4	348	1	384	61	113	11	189	10	Lin. Bk. & Tr. Co. and 1st N., Lou.; Ind. N., Indpls.	
Marion 7 Grant F17	<b>FIRST NATIONAL BANK IN MARION</b> Jun'37Stmt 71-109 Ad@T+3'33	S. P. GOOD	ROBERT R. BATTON	DARL C. MILLER	C. H. SANDERMAN	100 Pf. 90	30	56	2,739	1	3,016	1,044	836	245	767	124	N. City, N. Y.; 1st N., Chi.; Ind. N. and Merch. N., Indpls.; Fifth-Third Un. Tr. Co., Cin.	
	<b>MARION NATIONAL BANK OF MARION</b> Jun'37Stmt 71-107 Ad@T+3'33		W. B. STEPHENSON	MARSHALL WILLIAMS, Tr. Off.	FRANCES B. WALTERS, A. Tr. Off.					(Trust Fund)		\$2,380						
		Send your Marion Collections to our Collection Dept.																
		THOMAS G. WILSON	ELSWORTH HARVEY	U. T. GRIFFITH	C. E. BAKER	150 Pf. 200	100	174	4,950	48	5,622	1,333	1,152	584	2,292	261	Cent. Han. Bk. & Tr. Co., N. Y.; Cont. Ill. N. Bk. & Tr. Co. and 1st N., Chi.; Ind. N. and Am. N., Indpls.	
		G. A. BELL, Ch. of Bd.	V. P. and Tr. Off. M. H. TAYLOR	W. E. SHROCK, A. Tr. Off.	O. I. DAINS, Aud.													
		We represent the drawer and are successful collectors. We remit on day of payment. Send us your Marion items.																
		Member Federal Deposit Insurance Corporation																
Marshall 7 Parke I 7	Citizens State Bank Jun'37Stmt 71-822	O. R. Swain, Ch. of Bd. and Pres.	A. R. Teague	Thomas Banta	Ruth Hall	25	6	11	186		228	32	21	85	87	3	Ind. N. and Am. N., Indpls.	
Martinsville 7 Morgan K12	National Bk. of Martinsville Jun'37Stmt 71-1280 ▲@2'32	E. O. Shireman	F. T. Singleton	M. R. Wilson	Shelby Green	50	54 (Incl. Und. Prof.)	3	969		1,076	269	224	282	286	15	Ind. N., Indpls.	
Mays 7 Rush J19	First National Bank Jun'37Stmt 71-824	B. B. Benner, Ch. of Bd. and Pres.	Guy McBride		Russell Rush	25	25	27	407	4	488	85	98	193	104	8	Fifth Third Un. Tr. Co., Cin.; Am. N., Indpls.	
Medaryville 7 Pulaski D10	The Medaryville State Bk. Jun'37Stmt 71-645 Ad@T+2\$'07	O. F. Horner J. W. Selmer, Ch.		C. S. Horner	D. A. Williams	25 Deb. 24		10	322		381	64	50	116	130	21	Cont. Ill. N. Bk. & Tr. Co., Chi.; Ind. N., Indpls.	
Medora 8 L Jackson N14	State Bank of Medora Jun'37Stmt 71-822 AdT+3'33	Neal Matlock	E. H. Burcham	H. C. McCoun		25	5	2	138		170	52	16	20	77	5	Citiz. Un. N., Lou.; Am. N., Indpls.; Seymour N., Seymour.	
Mentone 7 Kosciusko D15	Farmers State Bank Jun'37Stmt 71-642 Ad@T+2\$'92	A. I. Nelson	Wm. Nye	K. A. Riner	W. E. Fenstermaker	75 (20 Cap.)	20	13	752		880	147	142	110	471	10	Cont. Ill. N. Bk. & Tr. and Live Stk. N., Chi.; Ft. Wayne N., Ft. Wayne.	
Mexico 7 Miami E14	Farmers State Bank Jun'37Stmt 71-1036 ▲@1\$'13	Leroy Graft, Ch. of Bd. and Pres.	A. D. Graft	Ora Porter		*25 (*Incl. inter		15	201		241	58	20	75	84	4	Northern Tr. Co., Chi.; Merch. N., Indpls.	

Number under Name of Bank is the Transit Number given to each bank in U. S. exclusively by The Rand-McNally Bankers' Directory, under the authority of The American Bankers Ass'n.

INDIANA—Continued

Non-Bank Towns with Nearest Banking Point (Indexed Acces.), Lawyers, Laws (Indexed) in back of this volume. For Interest Rates, Holidays, etc., see Laws.

TOWN AND COUNTY. *County Seats. Fig. Fed. Res. Dist. L is Louisville Br.	Mem. A. B. A. *New § State Priv. †Mem. State B. Ass'n. [Estab. ♦Fed. Res. Depts. Trust B-Bond d-Safe Deposit © Savings ▲ FDIC	PRESIDENT.	VICE-PRESIDENT.	CASHIER.	ASS'T CASHIER.	LIABILITIES. (In Thousands of Dollars)					RESOURCES.					PRINCIPAL CORRESPONDENTS.	
						Capital	Surplus	Und.Prof. and or Reserves	Deposits	Other Liabilities	Totals	Cash, R. & Due from Bks	U.S. Gov. Securities	Other Securities	Loans & Discounts		Other Resources
Michigan City 26,735 7 La Porte A9	*Citizens Bank ▲dB@T:188 Jun'37Stmt 71-133	C. E. Arnt.....	H. A. Schwager..... G. E. Baker	A. C. Weiler..... V. P. and Cash.	F. F. Harbart.....	\$ 200 Deb. 100	\$ 50	\$ 104	\$ 3,551	-----	\$ 4,005	\$ 510	\$ 623	\$ 1,660	\$ 1,095	\$ 117	Chase N. N. Y.; Cont. Ill. N. Bk. & Tr. Co., Chi.; Ind. N., Indpls.
" " " " " "	*FIRST NATIONAL BANK Jun'37Stmt 71-132 ▲dB@T:73	W. W. VAIL, Pres. and Tr. Off.	G. P. ROGERS.....	H. W. HUNZIKER, Cash. and A. Tr. Off.	G. J. PETERS, A. Tr. Off.	63 Pf. 63	25	32	2,297	-----	2,480	401	852	754	350	123	1st N., N. Y.; 1st N. and Northern Tr., Chi.
" " " " " "	*MERCHANTS NATIONAL BANK Jun'37Stmt 71-135 ▲dB@T:109	R. F. GARRETTSON, Pres. and Tr. Off.	GEO. B. JOHNSON.....	C. L. TAYLOR.....		60 Pf. 40	25	31	1,491	-----	1,647	496	304	243	496	108	Chase N., N. Y.; Cont. Ill. N. Bk. & Tr. Co., Chi.
" " " " " "	Michigan City Clearing Hse. (Membership indicated by a *)	W. W. Vail.....	O. E. Arnt.....	A. C. Weiler, Mgr.		(See pages 64-65-66 f or Num ber of etc.)					Nation al, State and Private Banks, Total						
Middlebury 656 7 Elkhart A16	First State Bank ▲dB@T:110 Jun'37Stmt 71-829	Ellsworth Varns T. S. Blough, Ch. of Bd.	F. A. Walker.....	Daniel Franz.....		50	50	7	583	-----	690	136	204	16	304	30	City N. Bk. & Tr. Co., Chi.; Salem Bk. & Tr. Co., Goshen.
Middletown 1348 7 Henry I18	Farmers State Bank 71-830 ▲dB@T:182 Jun'37Stmt	F. A. Wisheart, Ch. of Bd. and Pres.	C. J. Pickering.....	F. H. Hagenbuch.....		30 (25 Cap. Notes)		17	420	-----	492	90	133	120	104	45	Cent. Tr. Co., Cin.; Ind. N. and Am. N., Indpls.
Milan 377 7 Ripley M21	THE STATE BANK OF MILAN Jun'37Stmt 71-831 ▲dB@T:199	T. H. THOMPSON, O. M. LOYD, Ch. of Bd. Unexcelled Facilities—Efficient Service Assured. Right Draft for presentation, and 15 CENTS sent to us with each check credit report insures prompt, personal attention.	R. H. BORDERS, CHAS. M. LAWS.....	ELMER T. LAWS, Cash. and Sec.	W. H. CALL.....	100 (Cap. Notes)		5	653	-----	758	151	108	71	384	44	1st N., Cin.; Am. N., Indpls.
Milford 869 7 Kosciusko C15	Citizens State Bank Jun'37Stmt 71-1185 ▲dB@T:120 (See Gary)	J. B. Neff..... F. S. Keehn, Ch. of Bd.	Carl Gawthrop.....	J. R. Robinson.....		25 (7 Cap. Notes)		7	290	-----	329	44	53	103	117	12	Live Stk. N., Chi.
Millersburg 344 7 Elkhart B17	Salem Bank & Trust Co. 71-1274 ▲dB@T:131			Orlin J. Schrock, Mgr.		(Branch of Salem Bank and Trust Co., Goshen, Ind.)				-----							Cent. Han. Bk. & Tr., N. Y.; Cont. Ill. N. Bk. & Tr. Co., Chi.
Milltown 795 8 Crawford P13	First National Bank...▲dB@T:07 Jun'37Stmt 71-834	Scott M. Walts.....	H. E. Watson.....	R. E. Jackson.....	H. W. Bye.....	25	5	2	242	-----	274	44		25	184	21	Lin. Bk. & Tr. Co., Lou.
Milton 612 7 Wayne J21	Washington Township Bank Jun'37Stmt 71-1186	R. E. Swallow.....	Paul T. Caldwell.....	C. V. Pitman, Cash. and Sec.		10	2		130	-----	142	24	44	2	72		Fayette Bk. & Tr. Co., Connersville, Ind.
Mishawaka 28,630 7 St. Joseph B14	THE FIRST NATIONAL BANK OF MISHAWAKA Jun'37Stmt 71-160 West End State Bank Jun'37Stmt 71-164 ▲dB@T:120	Fred N. Smith, Pres. and Tr. Off.	C. A. Dresch.....	Donald B. Smith, Cash. and A. Tr. Off.	Francis E. Walters.....	200 Pf. 200	128	207	6,400	\$ 6	7,141	1,389	868	3,022	1,449	413	Cent. Han. Bk. & Tr., N. Y.; Cont. Ill. N. Bk. & Tr. Chi.; Merch. N., Indpls.
" " " " " "		L. P. Van Rie.....	Victor DeMeester, N. Christianson	Arthur F. Wolf.....	Chas. Van De Walle.....	50	12	10	174	-----	246	27	6	132	63	18	Gty. Tr., N. Y.; City N. Bk. & Tr., Chi.; 1st N., Mishawaka.
Mitchell 3226 8 Lawrence N11	The Bank of Mitchell Jun'37Stmt 71-408 ▲dB@T:182	N. L. Moore.....	Harry Chapple.....	M. N. Moore.....		25	16	5	421	-----	467	127	150	15	153	22	Guaranty Tr. Co. and Chase N., N. Y.; 1st N. and Cont. Ill. N. Bk. & Tr. Co., Chi.; 1st N., Cin.
" " " " " "	First National Bk. ▲dB@T:03 Jun'37Stmt 71-409	Frank Chastain.....	C. M. Braman..... W. E. Stipp	L. B. Sanders, Cash. and Tr. Off.	John R. Stroud, A. C. and A. Tr. Off.	26 Pf. 14	20	7	409	-----	476	118	120	33	165	40	Cont. Ill. N. Bk. & Tr. Co., Chi.; Citiz.-Un. N., Lou.; Am. N., Indpls.
Modoc 236 7 Randolph I21	Peoples Loan & Trust Co. 71-837 ▲dB@T:02			B. D. Jordan.....		(Branch of Peoples Loan & Trust Co., Winchester, Ind.)				-----							Ind. N., Indpls.
Mohawk 100 7 Hancock I16	Mohawk State Bank 71-1038 ▲dB@T:120 Jun'37Stmt	M. S. Wright, Ch. of Bd. and Pres.	W. E. Bussell.....	Elsie L. Brooks.....		25	7	3	155	-----	190	38	38	26	83	5	Merch. N. and Ind. N., Indpls.
Monroeville 397 7 Allen D23	First Citizens State Bk. Jun'37Stmt 71-840 ▲dB@T:182	J. W. Nail, Ch. of Bd. and Pres.	E. A. Hoffman.....	W. H. Cook.....		40	10	11	374	-----	435	54	13	189	159	20	Mfnrs. Tr., N. Y.; Cont. Ill. N. Bk. & Tr. Co., Chi.; Ft. Wayne N., Ft. Wayne.

Number under Name of Bank is the Transit Number given to each bank in U. S. exclusively by The Rand-McNally Bankers' Directory, under the authority of The American Bankers Ass'n.

INDIANA—Continued

Non-Bank Towns with Nearest Banking Point (Indexed Access.), Lawyers, Laws (Indexed) in back of this volume. For Interest Rates, Holidays, etc., see Laws.

TOWN AND COUNTY. County Seats. Fig. Fed. Res. Dist. L is Louisville Br.	Mem. A. B. A. New State Priv. Mem. State B. Ass'n. [Etab. Fed. Res. Depts. Trust B-Bond d-Safe Deposit Savings FDIC	PRESIDENT.	VICE-PRESIDENT.	CASHIER.	Ass'T CASHIER.	LIABILITIES. (In Thousands of Dollars)					RESOURCES.					PRINCIPAL CORRESPONDENTS.					
						Capital	Surplus	Und.Prof. and or Reserves	Deposits	Other Liabilities	Totals	Cash, Ex. & Due from Bks	U.S. Gov. Securities	Other Securities	Loans & Discounts		Other Resources				
Monterey 283 7 Pulaski D11	First National Bank Jun'37Stmt 71-842 AdB@T\$'10	V. E. Follmar	C. B. Keitzer	C. B. Keitzer, Cash and Tr. Off.	Agnes Hartman, A. C. and A. Tr. Off.	\$ 25	\$ 10	\$ 10	\$ 382	\$ 1	\$ 428	\$ 72	\$ 61	\$ 73	\$ 215	\$ 7	Cont. Ill. N. Bk. & Tr. Co., Chi.				
Montesuma 1292 7 Parke J6	First State Bank AdB@T\$'32 Jun'37Stmt 71-526	W. P. Montgomery		Lora Reeder	C. C. Schulte	*35 (*Incl. Cap. Notes & Deb.)		9	309		353	64	65	129	78	17	1st N. Chl.; Ind. N., Indpls.; Terre Haute 1st N., Terre Haute.				
Monticello 2351 7 White E9	State & Savings Bank Jun'37Stmt 71-465 Ad@T\$'32	C. H. Gladden	J. Brearley H. C. Johnson	W. Weatherholt		52 Deb 50		39	1,096		1,237	387	248	243	336	23	Gty. Tr., N. Y.; Cont. Ill. N. Bk. & Tr. Co., Chi.; Ind. N. and Am. N., Indpls.				
Mooreland 384 7 Henry I19	Farmers State Bank Jun'37Stmt 71-1082 AdB@T\$'21	Glem Conway	Carl Burt	O. S. Williams		25	7	2	207		241	55	65	29	84	8	Citiz. State, Newcastle.; Ind. N., Indpls.				
Moores Hill 349 7 Dearborn M21	Moores Hill State Bank Jun'37Stmt 71-846 AT\$'05	C. M. Rowers, Ch. of Bd. and Pres.	J. W. French	O. M. Shockley	Elvin Maulief	25 (10	5	5	204		249	42	56	23	102	26	5th 3rd Un. Tr. Cin.; Am. N. and Security Tr. Co., Indpls.				
Mooreville 1910 7 Morgan K13	Citizens Bank AdB@T\$'31 Jun'37Stmt 71-522	C. H. White	E. T. Albertson	O. G. Couch, Cash. and Tr. Off.	R. S. Moon	25	20	7	360	4	416	155	83	37	134	7	Ind. N. and Merch. N., Indpls.				
Morgantown 748 7 Morgan K13	First State Bank Ad@T\$'29 Jun'37Stmt 71-847	J. E. Carter	M. G. Murphy	W. W. Hickman		25 (11	2	4	222		264	97	82	22	60	3	City N. Bk. & Tr. Co., Chi.; Am. N., Indpls.				
Morocco 1006 7 Newton E6	Morocco State Bank Jun'37Stmt 71-600 Ad@T\$'10	A. J. Law, Ch. of Bd. and Pres.	Alex Cassell	Van E. Oox	Elnora Hunter	51 (Incl. Cap. Notes & Deb.)	7	14	395		467	175	106	20	155	11	1st N., Live Stk. N., and Cont. Ill. N. Bk. & Tr. Co., Chi.				
Morristown 608 7 Shelby J17	The Union State Bank Jun'37Stmt 71-848 Ad@T\$'94	A. F. Bass	D. A. Sutherland	F. E. Harcourt, Cash. and Tr. Off.	Marie Harcourt, Crystal Hull	25	15	9	433	1	483	240		105	121	17	Lin. N. Cin.; Ind. N. and Am. N., Indpls.				
Mt. Summit 274 7 Henry I18	Citizens State Bank Ad@T\$'33 71-850			I. O. Province, Mgr.		(Branch of Citizens State Bank, Newcastle, Ind.)											Citiz. State, Newcastle.				
Mt. Vernon 5085 8 Posey R5	Peoples Bank & Trust Co. Jun'37Stmt 71-818 Ad@T\$'08	F. L. Keck	M. W. Fuhrer	J. E. Kelley, Sec. and Tr. Off.	Wm. H. Peters, A. Sec.	100 (325		105	2,520		3,050	650	736	952	558	154	Chase N., N. Y.; Cont. Ill. N. Bk. & Tr. Co., Chi.; Old N. and N. City, Evansville.				
Mulberry 960 7 Clinton G11	Farmers State Bank Jun'37Stmt 71-1266 Ad@T\$'30	J. A. Kent, Ch. of Bd. and Pres.	J. I. Bryan	W. S. Weaver	Faye A. Leibenguth	25	10	5	397		437	140	177	33	83	4	Lafayette N., Lafayette; Ind. N., Indpls.; Far. Bk., Frankfort.				
Muncie 46,548 7 Delaware H18	<b>MERCHANTS NATIONAL BANK</b> 71-85 AdB@T\$'75 Jun'37Stmt	<b>F. B. BERNARD</b> <b>GEORGE A. BALL</b> Ch. of Bd.	<b>F. D. ROSE</b> <b>C. C. WINGATE</b> <b>R. H. MYERS</b>	<b>B. F. SHROYER</b> <b>E. E. SPENCER</b> A.C. and Mgr. Bd. Dept.	<b>F. R. DAVIS</b>	450	250	196	13,526	5	14,427	4,474	6,608	1,256	1,929	160	Chase N., N. Y.; Cont. Ill. N. Bk. & Tr. Co., Chi.; Fletcher Tr. Co., Indpls.; 1st N., Cin.				
<b>OUR BUSINESS CRED:</b>						<b>SEND YOUR MUNCIE BUSINESS DIRECT TO US.</b>															
Maximum Safety. Efficient Service. Our Collection Service a Special Feature. Exchange Rates Reasonable. BOND DEPARTMENT—Specialists in High Grade Securities.						<b>COMBINED RESOURCES OVER \$21,000,000.00.</b>															
<b>MERCHANTS TR. &amp; SAV. CO.</b> 71-69 AdB@T\$'19 Jun'37Stmt						<b>COMBINED INVESTED CAPITAL \$1,030,000.00.</b>															
F. D. ROSE, Ch. of Bd. and Pres. F. B. BERNARD, R. G. ISENBERGER, H. B. SHRINER, A. Sec. R. H. MYERS, M. E. BLACK, Tr. Off. Sec., Tr. and Tr. Off. H. C. ALMY, A. Sec. C. E. FISHER, Mgr. Ins Dept.						225	105	49	3,455	11	3,845	1,338	741	526	1,033	207	(Trust Dept. National, State and Private Banks, Total)				Guaranty Tr. Co., N. Y.; 1st N., Chi.; Merch. N., Muncie.
<b>Complete Banking, Trust, Real Estate Loan and Insurance Departments.</b>																					
"	Muncie Banking Co. Ad@T\$'05 Jun'37Stmt 71-1198	O. W. Storer		O. W. Storer	Beatrice L. Bruton	10	14	2	444		470	184	47	126	112	1	Cont. Ill. N. Bk. & Tr., Chi.; Un. Tr. and Ind. N., Indpls.; Merch. N., Muncie.				
"	Muncie Clearing House (Members indicated by a*)	F. D. Rose	F. B. Bernard R. H. Myers	R. G. Isenbarger, Sec. and Tr.		(See pages 64-65-66 for Number of Cities, States, etc.)															
Napoleon 325 7 Ripley L20	The Napoleon State Bank Jun'37Stmt 71-851 AT\$'03	Chas. H. Steuri, Ch. of Bd. and Pres.	Edw. H. Fox	F. M. McClanahan, Cash. and Sec.	Marie Fehringer	19 Pf. 10		1	150		180	35	61	16	60	8	Fifth Third Un. Tr. Co., Cin.; Ind. N., Indpls.				
Nappanee 2957 7 Elkhart C15	State Bank of Nappanee Jun'37Stmt 71-449 Ad@T\$'34	Karl Freese, Ch. of Bd. and Pres.	J. S. Slabaugh	F. C. Ruch	E. A. Strope, A. Cash. and Tr. Off. F. A. Miller	50	17	9	638		714	193	87	147	264	23	Mnfrs. Tr., N. Y.; City N. Bk. & Tr. Co., Chi.; Mellon N., Pitt.; Am. N., Indpls.; Salem Bk. & Tr. Co., Goshen.				
Nashville 369 7 Brown L13	Nashville State Bank Jun'37Stmt 71-852 Ad@T\$'05	J. L. Titton, Ch. of Bd. and Pres.	Hancher Campbell	O. E. Kelp	H. S. Zody, Hesper Patterson, Sec.	25	10	2	282		319	128	71	22	93	5	Cont. Ill. N. Bk. & Tr., Chi.; Ind. N. and Am. N., Indpls.				

Number under Name of Bank is the Transit Number given to each bank in U. S. exclusively by The Band-McNally Bankers' Directory, under the authority of The American Bankers Ass'n.

INDIANA—Continued

Non-Bank Towns with Nearest Banking Point (Indexed Acces.), Lawyers, Laws (indexed) in back of this volume. For Interest Rates, Holidays, etc., see Laws.

TOWN AND COUNTY.	Mem. A. B. A. * *Mem. State B. Ass'n. (Estab. Fig. Fed. Res. Dist. l is Louisville Br. d-Safe Deposit ©Savings ▲FDIC	PRESIDENT.	VICE-PRESIDENT.	CASHIER.	ASS'T CASHIER.	LIABILITIES. (In Thousands of Dollars)					RESOURCES.					PRINCIPAL CORRESPONDENTS.	
						Capital	Surplus	Und. Prof. and Reserves	Deposits	Other Liabilities	Totals	Cash, Ex. & Due from Bks	U.S. Gov. Securities	Other Securities	Loans & Discounts		Other Resources
<b>New Albany</b> 25,819 8 L Floyd P15	*American Bank. ▲dB@T\$'31 Jun'37Stmt 71-94	S. J. Elsby	E. M. Bir	C. M. Hammond		\$ 50		\$ 2	\$ 355		\$ 407	\$ 168	\$ 119	\$ 15	\$ 98	\$ 7	N. City, N. Y.; Citiz. Un. N. and Lin. Bk. & Tr., Lou.; Am. N., Indpls. Chem. Bk. & Tr., N. Y.; Citiz. Un. N., 1st N., and Lib. N. Bk. & Tr., Lou.; Fletcher Tr., Indpls. Chase N. N. Y.; Citiz. Un. N., Lou.
"	*Floyd County Bank Jun'37Stmt 71-93▲dB@T\$'07	R. W. Harris	Chas. J. Dowden	Chas. L. Vernia	Otto F. Sauer, Jr.	*169 (*Incl. Cap.)		47	1,918		2,134	223	600	384	762	165	
"	*Mutual Trust & Deposit Co. Jun'37Stmt 71-92▲dB@T\$'04	George Borgerding	Locke Bracken. V. P. and Tr. Off.	Frank P. Clidd. Cash., Sec., and Tr.	Addison R. Rue. A. C., A. Sec., and A. Tr.	100 (99 Cap.)		34	1,688	\$ 152	2,073	444	474	288	557	310	
"	*UNION NATIONAL BANK Jun'37Stmt 71-90▲dB@T\$'34	J. C. Moser	F. N. Fongrousse. W. A. Gadiant	Ira F. Wilcox	J. M. Elliott. T. W. McDonald	200	\$ 58	49	2,188	16	2,511	608	522	282	1,064	35	N. City, N. Y.; Cont. Ill. N. Bk. & Tr. Co., Chi.; Citiz. Un. N., Lou.
"	New Albany Clearing House (Members indicated by a *)	R. W. Harris			W. A. Gadiant, Sec.	(See page 64-65-66 of Deposits by Cities, for Number of States, etc.)					National	al, State and Private	Banks,	Total			
<b>New Augusta</b> 240 7 Marion I 13	The New Augusta State Bank Jun'37Stmt 71-980▲dB@T\$'11	J. N. Gullefer. Ch. of Bd. and Pres.	E. W. Johnson	R. E. Huffman	Stella Coble	25 Deb. 18	5	17	349	1	415	58	60	137	152	8	Ind. N., Indpls.
<b>Newburgh</b> 1262 8 Warrick R6	Newburgh State Bank Jun'37Stmt 71-1206▲dB@T\$'21	Chas. W. Brizius	Wm. Ellerbusch, Jr.	Wm. Ellerbusch, Jr.	Jane Crenshaw	25 (15 Cap.)		3	224		267	108	24	21	80	34	Citiz. N. and Old N., Evansville; Boonville N., Boonville; Citiz. Un. N., Lou.
<b>New Carlisle</b> 718 7 St. Jos. A13	First National Bank Jun'37Stmt 71-855▲dB@T\$'1900	A. R. Brummitt, Sr. Pres. and Tr. Off.	Wm. J. Hooton	A. R. Brummitt, Jr. Cash. and A. Tr. Off.	B. H. Bate	25	8	2	234	2	271	59	34	63	107	8	1st N., Chi.; Merch. N., So. Bend.
<b>Newcastle</b> 14,027 7 Henry I 19	Citizens State Bank Jun'37Stmt 71-208▲dB@T\$'73	H. E. Jennings	Frank Pence Ora Morris R. H. McIntyre	J. R. Millikan	R. C. Gilbert Virgil Redd	180 (95 A & B)	55	76	3,148		3,554	1,545	529	452	902	126	Cont. Ill. N. Bk. & Tr. Co., Chi.; Ind. N. and Fletcher Tr., Indpls.; Cent. Tr. and 1st N., Cin.
"	First National Bank in New- castle 71-207▲dB@T\$'33 Jun'37Stmt	W. F. Byrket	Fred Saint Gabe Bruner	Ray Davis	R. E. Jones R. J. Hardesty	80 Pf. 20	17	13	1,100	10	1,240	400	170	390	230	50	Gty. Tr., N. Y.; Ind. N., Indpls.; 5th 3rd Un. N., Cin.
<b>New Harmony</b> 1022 8 Posey Q3	New Harmony National Bank Jun'37Stmt 71-564▲dB@T\$'31	E. E. Boyer. Ch. of Bd. and Pres.	H. E. Johnson	M. A. Perry. Cash. and A. Tr. Off.	Roy Ward G. M. Kemmerling	40	12	21	517	1	591	82	110	82	275	42	Cont. Ill. N. Bk. & Tr. Co., Chi.; Old N. and N. City, Evansville.
<b>New Haven</b> 1702 7 Allen D22	Peoples State Bk. ▲dB@T\$'16 Jun'37Stmt 71-1099	C. G. Vonderau. Ch. of Bd. and Pres.	Wm. H. Federspiel	H. D. Schoppman	Herb Melcher	5 Deb. 45		14	497		561	85	96	58	280	42	Mfrs. Tr. Co., N. Y.; 1st N., Chi.; Lin. N. Bk. & Tr. Co., Ft. Wayne. Citiz. State, Newcastle.
<b>New Lisbon</b> 250 7 Henry I 20	Citizens State Bank ▲dB@T\$'33 71-857			F. C. Hallgarth. Mgr.		(Branch of Citizens State Bank, Newcastle, Ind.)					Newcastle, Ind.						
<b>New Market</b> 330 7 Montgom'y I 9	Farmers State Bank Jun'37Stmt 71-858▲dB@T\$'03	A. J. Armantrout. F. M. Saylor. Ch. of Bd.	F. M. Saylor A. J. Armantrout. Tr. Off.	E. W. Yount	J. W. Vancleave. Sec. of Bd.	25	6	7	158		196	33	45	25	91	2	Cont. Ill. N. Bk. & Tr. Co., Chi.; Am. N., Indpls.; Elston Bk. & Tr., Crawfordsville.
<b>New Palestine</b> 456 7 Hancock J16	New Palestine Bank Jun'37Stmt 71-859▲dB@T\$'97	B. G. Faut	Ezra E. Faut	W. G. Jacobi		*30 (*Incl. Cap.)		27	401		458	86	66	197	98	11	Fifth Third Un. Tr. Co., Cin.; Ind. N., Indpls.
<b>New Paris</b> 634 7 Elkhart B15	New Paris State Bank Jun'36Stmt 71-860▲dB@T\$'22	D. H. Fisher. Ch. of Bd. and Pres.	W. S. Oline	C. A. Croop. R. A. Reynolds. Sec. of Bd.	Cecil A. Robinson	34			236		270	86	24	9	143	8	Cont. Ill. N. Bk. & Tr. Co., Chi.; Salem Bk. & Tr. Co., Goshen.
<b>New Point</b> 342 7 Decatur L20	First State Bank. ▲dB@T\$'12 Jun'37Stmt 71-861	C. Risinger	E. Buckley	E. F. Baas		25 (10 Cap.)	25	16	345		421	25	30	278	83	5	5th 3d Un. Tr. Co., Cin.
<b>Newport</b> 777 7 Vermillion I 7	The Citizens State Bank Jun'37Stmt 71-639▲dB@T\$'05	Wm. M. Hegarty. Ch. of Bd. and Pres.	S. V. Morgan	V. N. Asbury	E. K. Allen	50	20	16	809	1	896	141	112	98	532	13	Cont. Ill. N. Bk. & Tr. Co., Chi.; Ind. N. and Am. N., Indpls.
"	R. H. Nixon & Co.'s Bank Jun'37Stmt 71-638▲dB@T\$'72	H. V. Nixon		B. R. Nixon		30	15	4	370		419	204	73	16	105	21	1st N., Chi.; Un. Tr. Co., Indpls.; Terre Haute 1st N., Terre Haute.
<b>New Ross</b> 350 7 Mont'y I 11	Farmers State Bk. ▲dB@T\$'20 Jun'37Stmt 71-1158	T. J. Porter. Ch. of Bd. and Pres.	G. W. Rowe	M. L. Nees		25 Deb. 7		2	80		114	17	14		57	26	Ind. N., Indpls.; Elston Bk. & Tr. Co., Crawfordsville.
<b>Newtown</b> 264 7 Fountain H8	Newtown Bank. dB@T\$'05 Jun'37Stmt 71-864	W. V. Stanfield	J. R. Campbell	D. B. Gray	Ruth Aydelotte	10	6	3	151		170	85	10		68	7	Cent. N., Attica; Am. N. and Ind. N., Indpls.
<b>New Washington</b> 8L Clark O18 275	New Washington State Bank Jun'37Stmt 71-865▲dB@T\$'08	S. L. Ross	W. H. Boles W. T. Dunlevy	F. J. Waters	G. W. Ross	24 (16 Cap.)	4	2	199		245	40	51	32	116	6	Citiz. Un. N., Lin. N. Bk. & Tr., Lou.; Clark County State, Jeffersonville.

Number under Name of Bank is the Transit Number given to each bank in U. S. exclusively by The Rand-McNally Bankers' Directory, under the authority of The American Bankers Ass'n.

INDIANA—Continued

Non-Bank Towns with Nearest Banking Point (Indexed Access.), Lawyers, Laws (Indexed) in back of this volume. For Interest Rates, Holidays, etc., see Laws.

TOWN AND COUNTY. ▲County Seats. Fig. Fed. Dist. L is Louisville Br.	Mem. A. B. A. *New State Priv. Mem. State B. Ass'n. [Estab. Fed. Res. Depts: T-Trust B-Bond d-Safe Deposit ©Savings ▲FDIC	PRESIDENT.	VICE-PRESIDENT.	CASHIER.	Ass'T CASHIER.	LIABILITIES. (In Thousands of Dollars)					RESOURCES.					PRINCIPAL CORRESPONDENTS.	
						Capital	Surplus	Und.Prof. and or Reserves	Deposits	Other Liabilities	Totals	Cash.Ex. & Due fromBks	U.S.Gov. Securi- ties	Other Securi- ties	Loans & Dis- counts		Other Re- sources
Noblesville 4811 7 Hamilton I 16	AMERICAN NATIONAL BANK Jun'37Stmt 71-847 ▲d@T:10	C. E. Johns	J. K. White C. A. Craig	B. F. McLaughlin	F. M. Wild	\$ 50	\$ 60	\$ 40	\$ 1,897	-----	\$ 2,047	\$ 986	\$ 328	\$ 62	\$ 647	\$ 24	Chase N., N. Y.; 1st N., Chi.; Ind. N., Indpls.
" "	Wainwright Trust Co. Jun'37Stmt 71-845 dBT:10	A. H. Baker	N. C. Neal P. P. Paskins	W. A. Cresson, Sec. J. E. Owen, Tr. Off.	Roy Heiny, A. Sec.	100	-----	-----	54	\$ 134	288	33	-----	2	32	221	
North Judson 1348 7 Starke D11	American State Bank 71-866 ▲d@T:10	C. W. Weninger	-----	F. H. Vanek	J. S. Lightcap	50	-----	31	525	-----	631	75	85	97	330	44	Cent. Han. Bk. & Tr., N. Y.; Cont. Ill. N. Bk. & Tr., Chi.; Am. N., Indpls.
North Madison 573 8L Jefferson N19	North Madison State Bank Jun'37Stmt 71-1107 ▲d@T:16	E. E. Jackson	Geo. S. Trinkle	Mary A. Brown	-----	*27	-----	2	85	-----	114	31	13	4	59	7	Fifth Third Un. Tr. Co., Cin.; Am. N., Indpls.; N. Branch, Madison.
North Manchester 7 7 Wab. O15 2765	Indiana Lawrence Bank & Trust Co. ▲d@T:10	L. D. Ikenberry	J. H. Miller	A. I. Urschel	Mildred Heeter Joe M. Urschel M. F. Adams, Sec. and Tr. Off.	125	-----	57	1,573	22	1,826	501	330	214	629	53	N. City, N. Y.; Cont. Ill. N. Bk. & Tr. Co., Chi.; Ind. N., Indpls.
North Salem 466 7 Hendricks I12	North Salem State Bank Jun'37Stmt 71-868 ▲T:23	John M. Smith	Geo. E. Wendling	T. W. Owen	Fred T. Smith	30	-----	9	200	1	247	99	62	10	74	2	Live Stock Ex. and Ind. N., Indpls.
North Vernon 2989 7 Jennings M17	First National Bank Jun'37Stmt 71-420 ▲d@T:91	W. R. Fall	E. G. McClure	E. H. Lange	R. Hinchman	60	55	28	866	3	1,012	225	310	318	115	44	Chase N., N. Y.; Cont. Ill. N. Bk. & Tr., Chi.; 1st N., Cin.
" "	Union Bank & Trust Co. Jun'37Stmt 71-419 ▲d@T:32	John Clerkin	F. Robinson	A. E. Stener	Arthur Ferguson	100	25	32	1,015	7	1,229	53	187	427	484	38	1st N., Cin.
North Webster 500 7 Kosciusko O16	Farmers State Bank 71-1101 ▲d@T:16	L. N. House	Avery L. Garber	G. W. Lambert	G. M. Lambert J. J. Kline, Sec.	25	2	4	197	-----	238	57	15	38	119	9	Cont. Ill. N. Bk. & Tr. Co., Chi.; Ind. N., Indpls.
Oakland City 2342 8 Gibson P7	First National Bank ▲d@T:09 Jun'37Stmt 71-445	Alvin Wilson	J. T. Wilson	R. W. Geise	Edith Barnes	10	13	10	835	-----	933	307	159	118	276	73	N. City, N. Y.; Cont. Ill. N. Bk. & Tr. Co., Chi.; N. City, Evansville.
Oaklandon 350 7 Marion I16	The Oaklandon State Bank Jun'37Stmt 71-1120 ▲d@T:17	Gus E. Smith	Henry Heller	Edgar Mock	-----	25	10	7	216	1	265	30	28	84	118	5	Merch. N., Ind. N., and Am. N., Indpls.
Oaktown 771 8 Knox N6	Oaktown Bank ▲d@T:08 Jun'37Stmt 71-869	L. L. Blann	T. W. Osborn	Starner Bond	L. T. Stevens Clarence Blann	40	15	5	355	-----	415	80	40	105	180	10	1st N., Chi.; Am. N., Vin- cennes; Fletcher Tr. Co., Indpls.
Odon 981 8 Davless N9	First National Bk. ▲d@T:04 Jun'37Stmt 71-870	W. T. Dearmin	C. A. Breden	A. F. Hindman	Ruth Spear	50	13	6	482	-----	551	240	186	3	116	6	Ind. N., Indpls.; Wash. N., Wash., Ind.
Oldenburg 575 7 Franklin L21	Farmers & Merch. State Bank Jun'37Stmt 71-871 ▲d@T:19	F. B. Moormann	J. G. Oesterling	R. J. Bachus	H. R. Heppner	25	5	11	256	2	299	34	96	94	72	3	1st N., Cin.; Ind. N., Indpls.
Orleans 1422 8L Orange O12	Bank of Orleans ▲d@T:33 Jun'37Stmt 71-544	R. M. Jenkins	Geo. H. Carter	H. A. Tegarden	-----	30	28	5	473	-----	536	104	47	144	228	13	Cont. Ill. N. Bk. & Tr. Co., Chi.; Citiz. Un. N. and Lin. Bk. & Tr., Lou.
Osgood 1173 7 Ripley M19	RIPLEY COUNTY BANK Jun'37Stmt 71-581 ▲d@T:87	W. D. ROBINSON	J. F. LESLIE	W. C. LESLIE	J. H. BOWEN	50	60	38	1,410	-----	1,558	514	365	95	579	5	Chase N. and Cent. Han. Bk. & Tr., N. Y.; Cont. Ill. N. Bk. & Tr. and 1st N., Chi.; 2d N., Cin.; Merch. N. and Am. N., Indpls.
Ossian 788 7 Wells E20	Ossian State Bank 71-1008 ▲d@T:12	A. A. Melching	E. W. Dyar	Vance Wilson	A. A. Melching	25	6	5	226	-----	272	49	35	1	176	11	1st N., Chi.; Old-1st N., Bluffton; Lin. N. Bk. & Tr., Ft. Wayne.
Otwell 364 8 Pike P8	Otwell State Bank ▲d@T:24 Jun'37Stmt 71-874	B. H. Osgatharp	J. W. Frank	Ralph Craig	L. S. Osgatharp	25	13	6	256	-----	300	62	42	14	171	11	Old N. and N. City, Evansville.
Owensville 1056 8 Gibson P5	First National Bank Jun'37Stmt 71-576 ▲d@T:08	Chas. B. Runcie	S. R. Lockwood	W. S. Hoffman	Jesse Stone	25	3	3	291	-----	322	139	74	8	84	17	Citiz. N. and Old N., Evansville.
Oxford 853 7 Benton G7	State Bank of Oxford Jun'37Stmt 71-595 ▲@T:02	R. H. Morse	W. H. Miller	J. N. Dewey	-----	*28	-----	15	373	-----	416	77	121	35	178	5	Cont. Ill. N. Bk. & Tr. Co., Chi.; Merch. N., Indpls.; Lafayette N., Lafayette.
Paoli 2016 8L Orange O12	Orange County Bank 71-876 ▲d@T:18	Raymond Stout	L. O. Miller	Ray Lapping	-----	*64	12	5	811	-----	892	192	244	161	271	24	Chase N., N. Y.; Am. N., Indpls.; Citiz. Un. N., Lou.
Paragon 366 7 Morgan K11	Paragon State Bank ▲T:09 Jun'37Stmt 71-877	G. C. Hodges	J. C. Hodges	R. E. Hendrickson	Lula Knoy	25	9	10	169	-----	213	63	25	27	95	3	Ind. N. and Am. N., Indpls.
Parker 794 7 Randolph H20	Parker Banking Co. ▲T:09 Jun'37Stmt 71-879	W. E. Baker	V. W. Hyer	C. F. Halliday	R. J. Halliday	25	14	5	322	1	367	75	66	57	169	-----	2d N., Cin.; Am. N., Indpls.

Number under Name of Bank is the Transit Number given to each bank in U. S. exclusively by The Rand-McNally Bankers' Directory, under the authority of The American Bankers Ass'n.

INDIANA—Continued

Non-Bank Towns with Nearest Banking Point (Indexed Access), Lawyers, Laws (indexed) in back of this volume. For Interest Rates, Holidays, etc., see Laws.

TOWN AND COUNTY. County Seats. Fig. Fed. Res. Dist. L is Louisville Br.	Mem. A. B. A. New State Priv. Mem. State B. Ass'n. [Estab. Fed. Res. Depts. Trust B-Bond d-Safe Deposit Savings FIDIC	PRESIDENT.	VICE-PRESIDENT.	CASHIER.	ASS'T CASHIER.	LIABILITIES. (In Thousands of Dollars)					RESOURCES.					PRINCIPAL CORRESPONDENTS.		
						Capital	Surplus	Und.Prof. and or Reserves	Deposits	Other Liabilities	Totals	Cash, Ex. & Due from Bks	U.S. Gov. Securities	Other Securities	Loans & Discounts		Other Resources	
<b>Patoka</b> .....634 8 Gibson P5 <b>Patriot</b> .....288 8 L Switzerland N22	Patoka National Bank Jun'37Stmt 71-880 ▲@T:09 Patriot State Bank Jun'37Stmt 71-881 ▲d@T:91	M. L. Arthur	Claude A. Smith	E. E. Field	Josephine Garrett	\$ 25	\$ 13	\$ 3	\$ 152	\$ 6	\$ 199	\$ 31	\$ 26	\$ 19	\$ 118	\$ 5	Citiz. N., Evansville; Am. N., Indpls. Fifth Third Un. Tr. Co., Cin.; Lin. Bk. & Tr., Lou.	
<b>Pekin</b> .....385 8 L Washington O15	Citizens Bank.....▲d@T:06 Jun'37Stmt 71-882	Pleasant Nale, Ch. of Bd. and Pres.	O. P. Graves	L. K. Short E. M. Johnson, Sec.	Ruth Allen	*28 (*Incl. proceeds of local interest)			223 \$13,500 deb. s.		251 old to	66 R. F.	55 C. and	4 \$8,000	106 deb. s	20 old to	Lib. N. Bk. & Tr. Co., Lin. Bk. & Tr. Co., and 1st N., Lou.; Am. N., Indpls. 1st N., Chl.; Ind. N. and Am. N., Indpls.	
<b>Pendleton</b> .....1533 7 Madison I 17	Pendleton Bkg. Company Jun'37Stmt 71-553▲d@T:572	W. F. Morris	J. H. Walker	V. P. Wilson	B. A. Foust	50	13	23	700	42	828	291	137	194	206	Peoples Bk. and Citiz. Bk., Port.		
<b>Pennville</b> .....578 7 Jay G21	Pennville State Bank Jun'37Stmt 71-626 ▲d@T:526	H. J. Hiestand	C. C. Harris	Blanche M. Morrical	Vesta G. Coffel	25	4	4	183		216	69	29	37	74	Peoples Bk. and Citiz. Bk., Port.		
<b>Peru</b> .....12,730 7 Miami E15	<b>PERU TRUST COMPANY</b> Jun'37Stmt 71-174▲d@T:1504 Wabash Valley Trust Co. Jun'37Stmt 71-175 ▲d@T:2504	J. H. SHIRK	JOSEPH RICHER	C. W. BEECHER Tr. and Tr. Off.	G. C. MILLER, Sec.	100	50	50	2,081		2,281	475	272	445	998	91	Chase N., N. Y.; 1st N., Chl.; Ind. N., Indpls.	
		O. C. Wainscott	D. H. Harter, V.P. and Sec.	Jos. Kennedy, Tr. Chas. V. Reed, A. Tr.	P. R. Hostetler, A. Tr.	100	50	62	2,511		2,723	740	400	673	860	50	Chase N., N. Y.; 1st N., Chl.; Merch. N. and Ind. N., Indpls.	
<b>Petersburg</b> .....2609 8 Pike O8	Citizens State Bank Jun'37Stmt 71-461 ▲d@T:1573	C. F. Boonshot, Ch. of Bd. and Pres.	T. R. Rice	A. W. Harbert	Eloise Killion	40 (20 Cap.)	5	32 Notes	757	2	856	80	173	300	235	68	Mnfrs. Tr., N. Y.; Cont. Ill. N. Bk. & Tr., Chl.; Ind. N., Indpls.; Old N. and N. City, Evansville.	
	First National Bank Jun'37Stmt 71-462 ▲@T:1900	Joe O'Brien	H. M. Wolf	Floyd Burch	Nellie F. Howk	25 Pf. 125	8	6	656		820	144	214	202	176	84	Gty. Tr. Co., N. Y.; Cont. Ill. N. Bk. & Tr. Co., Chl.; Ind. N., Indpls.	
<b>Pittsboro</b> .....489 7 Hendricks I 12 <b>Plainfield</b> .....1617 7 Hendricks J12 <b>Plainville</b> .....603 8 Daviess N8	State Bank of Lizton.....▲\$'35 First National Bank & Tr. Co. Jun'37Stmt 71-550 ▲d@T:203 Farmers Bank.....▲d@T:08 Jun'37Stmt 71-888	C. M. Havens		Hilden Ayers, Mgr.	H.G. Hollingsworth	25	25	31	635		716	114	74	313	198	17	Ind. N., Am. N., and Merchants N., Indpls.	
<b>Plymouth</b> .....5290 7 Marshall O14	<b>MARSHALL CO. TR. &amp; SAV. CO.</b> 71-401▲d@T:1507 Jun'37Stmt	E. S. Harstine, Ch. of Bd. and Pres.	John A. Hinkle	W. L. Witsman	H. T. Walls	10	5	7	131		153	65	30		48	10	Peo. N. Bk. & Tr. Co., Wash.; Am. N., Indpls.	
<b>Poland</b> .....150 7 Clay K9	The Poland-State Bank Jun'37Stmt 71-1047▲d@T:1514	C. F. Holtzendorf, Ch. of Bd. and Pres.	C. W. Baker	Harold Pifer, Cash. and Tr. Off. J. F. Thomas, Sec.	Mary Tapp Lelia Hess, A. Sec.	40 (30 Deb.)	11	22	849		952	176	244	207	297	28	Chase N., N. Y.; 1st N., Chl.; Am. N., Indpls.	
<b>Porter</b> .....805 7 Porter B9	First State Bank▲d@T:2520 Jun'37Stmt 71-1173	Fred W. Huckriede C. H. Knoll, Ch. of Bd.	R. C. Kattman	C. H. Knoll	Bertha A. Knoll Oscar F. Meyer, Sec.	25 (5 A Deb.)	6	3	151		190	35	69	7	72	7	Cont. Ill. N. Bk. & Tr., Chl.; Brazil Tr. and Riddell N., Brazil.	
<b>Portland</b> .....5276 7 Jay G21	Citizens Bank.....▲d@T:1575 Jun'37Stmt 71-534	E. A. Wilson	J. E. Kemp	J. M. Givens		*40 (*Incl. proceeds of local interest)		3 \$17,000 deb. s.	378		421	86 R. F.	83 C. and	97 \$16,000	123 deb. s	32 old to	32	1st N., Chl.; Gary Tr. & Sav., Gary; Am. N., Indpls.
	First National Bank Jun'37Stmt 71-535 ▲d@T:04	Morris Weiler	J. A. Jaqua	Paul C. Jaqua	V. B. Thomas	100	53	37	1,053		1,243	322	330	196	370	25	Irr. Tr., N. Y.; 1st N., Chl.; 1st N., Cin.	
	Peoples Bank.....▲d@T:1573 Jun'37Stmt 71-533	J. A. M. Adair	W. D. Schwartz	J. V. Ashcraft	P. D. Gagle	50	20	2	1,084		1,156	392	440	51	250	23	N. City, N. Y.; Am. N., Indpls.; Huntington N., Col., O.	
<b>Preble</b> .....225 7 Adams E21	Farmers State Bk.▲d@T:1516 Jun'37Stmt 71-1091	L. W. Hoover	E. M. Haynes March Haynes	O. L. Tharp	Alberta Hiester	50	146	13	1,833		2,042	638	324	232	814	34	1st N., N. Y.; 1st N., Chl.; Cent. Tr., Cin.;	
		W. M. Meyer	Albert Reppert	C. R. Smith	N. A. Arnold	15 (15 Cap. Notes)		6	275		311	32	40	112	116	11	Cont. Ill. N. Bk. & Tr. Co., Chl.; 1st State, Decatur.	
<b>Princeton</b> .....7505 8 Gibson P4	<b>FARMERS NATIONAL BANK</b> Jun'37Stmt 71-294 ▲d@T:409	WILL BLAIR	FRANK M. HARRIS, Ch.	RAY H. WATSON, V. P. and A. Cash. and Tr. Off. Tr. Off.	M. H. WALLIS	100 Pf. 75	25	12	2,970	5	2,287	439	513	618	610	107	Nat'l City Bk. .... N. Y. First Nat'l Bank .... Chl. Ind. Nat'l Bk. .... Indpls.	
		<b>COMMERCIAL, SAVINGS, TRUST AND BOND DEPARTMENTS.</b> Send your Princeton collections direct to us. Please send 15c presentation fee with Sight Drafts, 25c for Credit Ratings.																

Number under Name of Bank is the Transit Number given to each bank in U. S. exclusively by The Rand-McNally Bankers' Directory, under the authority of The American Bankers Ass'n.

INDIANA—Continued

Non-Bank Towns with Nearest Banking Point (Indexed Acces.), Lawyers, Laws (Indexed) in back of this volume. For Interest Rates, Holidays, etc., see Laws.

Table with columns: TOWN AND COUNTY, Bank Name, President, Vice-President, Cashier, Ass't Cashier, LIABILITIES (Capital, Surplus, Und. Prof. and Reserves, Deposits, Other Liabilities, Totals), RESOURCES (Cash. & Due from Bks, U.S. Gov. Securities, Other Securities, Loans & Discounts, Other Resources), and PRINCIPAL CORRESPONDENTS.

SECOND NATIONAL BANK

Prompt and careful attention given collections. Send your Richmond items direct to us.

(Rushville continue d on following page)



Number under Name of Bank is the Transit Number given to each bank in U. S. exclusively by The Rand-McNally Bankers' Directory, under the authority of The American Bankers Ass'n.

INDIANA—Continued

Non-Bank Towns with Nearest Banking Point (Indexed Access.), Lawyers, Laws (Indexed) in back of this volume. For Interest Rates, Holidays, etc., see Laws.

TOWN AND COUNTY. County Seats. Fig. Fed. Res. Dist. Ls Louisville Br.	Mem. A.B.A. # Mem. State B. Ass'n. Fed. Res. Depts. T-Trust B-Bond d-Safe Deposit @ Savings ▲FDIC	PRESIDENT.	VICE-PRESIDENT.	CASHIER.	ASS'T CASHIER.	LIABILITIES. (In Thousands of Dollars)					RESOURCES.					PRINCIPAL CORRESPONDENTS.	
						Capital	Surplus	Und.Prof. and or Reserves	Deposits	Other Liabilities	Totals	Cash.R. & Due from Bks	U.S.Gov. Securities	Other Securities	Loans & Discounts		Other Resources
<b>Rushville</b> 5709 (Continued)	<b>RUSHVILLE NATIONAL BANK</b> 71-356 ▲dB@T*57 Jun'37Stmt	<b>WILBUR STIERS</b>	<b>J. L. COWING</b>	<b>G. G. NEWKIRK</b>	<b>T. G. KELSO</b>	\$ 100	\$ 100	\$ 40	\$ 1,345		\$ 1,585	\$ 395	\$ 504	\$ 377	\$ 280	\$ 29	Chase N., N. Y.; 1st N., Chi.; 1st N., Cin.; Ind. N., Indpls.
<b>Russellville</b> 411 7 Putnam 19	<b>Russellville Bank</b> 71-899 Jun'37Stmt <b>State Bank of Russellville</b> Jun'37Stmt 71-969 ▲@T*11	<b>Romulus Boyd</b>	<b>Harold A. Fordice</b>	<b>Geo. E. Pitts</b>	<b>G. M. Spencer</b>	15	48	5	173		241	100	60	6	46	29 N. City, N. Y.; 1st N., Chi.; Ind. N. and Am. N., Indpls.	
<b>Salem</b> 3194 8 L Washington 014	<b>FARMERS-CITIZENS STATE BANK</b> 71-448 ▲d@T*31 Jun'37Stmt	<b>J. T. J. Graves</b>	<b>L. E. Huckleberry</b>	<b>W. W. Shanks</b>	<b>L. C. White</b>	65	16	3	638	\$ 2	724	277	89	109	234	15 City N. Bk. & Tr., Chi.; 1st N., Lou.; 5th 3d Un. Tr., Cin.; Ind. N. and Fletcher Tr., Indpls.	
" "	<b>STATE BANK OF SALEM</b> Jun'37Stmt 71-446 ▲d@T*79	<b>L. L. PERSISE</b>		<b>G. L. PAYNTER</b>	<b>M. P. HOUSTON</b>	100	25	14	1,072		1,211	252	129	193	599	38 N. City, N. Y.; Cont. Ill. N. Bk. & Tr., Chi.; Citiz. Un. N., Lou.	
<b>Sandborn</b> 641 8 Knox N7	<b>Sandborn Banking Co.</b> Jun'37Stmt 71-901 d@T*05	<b>Ira V. Corbin</b>	<b>R. L. Burton</b>	<b>Ira M. Corbin</b>		25	25	5	244		299	133	20	1	140	5 Am. N., Vincennes; Merch. N., Indpls.	
<b>San Pierre</b> 350 7 Starke D9	<b>Bank of San Pierre</b> d@T*16 Jun'37Stmt 71-1092	<b>John Dolezal</b>	<b>Owen Daly</b>	<b>T. J. Daly</b>	<b>O. M. Dolezal</b>	11	11	32	295		349	104	33	105	104	3 Cont. Ill. N. Bk. & Tr. Co., Chi.; Merch. N., Indpls.	
<b>Saratoga</b> 303 7 Randolph H22	<b>Saratoga State Bank</b> ▲T*23 Jun'37Stmt 71-902	<b>C. E. Spittler</b> Ch. of Bd. and Pres.	<b>W. E. Coggeshall</b>	<b>E. R. Bennet</b>	<b>Nelson Iliff</b>	12		7	183	1	217	63	9	3	142	1st N., Chi.; 1st N., Cin.; Am. N., Indpls.	
<b>Scireville</b> 147 7 Clinton H13	<b>Farmers State Bank</b> Jun'37Stmt 71-904 ▲d@T*09	<b>Marvin Hufford</b>	<b>Leonard Scott</b>	<b>T. E. Plouge</b>	<b>Maude S. Storms</b>	25	6	4	206		241	39	52	49	78	23 Ind. N., Indpls.; Far., Frankfort.	
<b>Scottsburg</b> 1702 8 L Scott N16	<b>Scott County State Bank</b> Jun'37Stmt 71-513 ▲@T*90	<b>W. H. Montgomery</b>	<b>G. G. Watson</b>	<b>Robert Blunt</b>	<b>Hazel Gillespie</b>	*75 (*Incl. Cap. Notes & Deb.)	4	2	736		817	309	217	31	245	15 Merch. N., Indpls.; Lou. Tr. Co. 1st N., and Lib. N. Bk. & Tr. Co., Lou.	
<b>Sellersburg</b> 1050 8 L Clark P17	<b>Sellersburg State Bank</b> Jun'37Stmt 71-906 ▲d@T*08	<b>T. A. Pass</b>	<b>Ivan Jacobs</b>	<b>L. E. Hanger</b>	<b>N. B. Pierle</b>	*35 (*Incl. Cap. Notes and Deb.)	10	4	395		444	114	79	6	223	22 Lib. N. Bk. & Tr., Lin. Bk. & Tr., and Citiz. Un. N., Lou.	
<b>Seymour</b> 7508 8 L Jackson M16	<b>Jackson County Loan &amp; Tr. Co.</b> ▲d@T*1900 Jun'37Stmt 71-299	<b>H. M. Miller</b> J. C. Groub, Ch.	<b>C. E. Loertz</b>	<b>C. G. Steinwedel</b> Sec. and Tr.	<b>G. B. Bottorff</b> A. Sec., A. Tr. and Tr. Off.	75 Deb. 65	19	26	997	1	1,183	129	79	444	489	42 1st N., Lou.; 5th 3d Un. Tr., Cin.; Merch. N., Indpls.	
" "	<b>SEYMOUR NATIONAL BANK</b> Jun'37Stmt 1-298 ▲d@T*91 Union State Bank 71-1282 ▲dB@T*34	<b>J. P. McMILLAN</b>	<b>C. L. KESSLER</b>	<b>L. J. KASTING</b>	<b>J. R. BLAIR</b> A. C. and Tr. Off. <b>E. C. RINNE</b>	175 Pf. 72	45	30	2,216		2,538	706	582	373	758	119 Mnfrs. Tr. Co., N. Y.; Citiz. Un. N., Lou.; Ind. N., Indpls.; 5th-3d Un. Tr. Co., Cin.	
<b>Sharpville</b> 512 7 Tipton G14	<b>Farmers National Bank</b> Jun'37Stmt 71-203 ▲d@T*92	<b>Chas. Sullivan</b>	<b>H. C. Jones</b>	<b>C. V. Crockett</b>	<b>Mrs. Lorene Havens</b> Homer Boyle	100	70	12	1,450		1,632	448	472	188	430	94 Chase N., N. Y.; 1st N., Chi.; Ind. N., Indpls.	
<b>Shelbyville</b> 10,618 7, Shelby K16	<b>Shelby National Bank</b> Jun'37Stmt 71-201 ▲dB@T*55	<b>Geo. C. Stubbs</b> Geo. H. Meiks, Ch.	<b>Geo. H. Meiks</b>	<b>G. W. Van Pelt</b> Geo. C. Stubbs, Tr. Off.	<b>Earl F. Hammond</b> A. Cash. and A. Tr. Off.	100	105	25	1,883		2,113	533	598	524	422	36 Cent. Han. Bk. & Tr., N. Y.; 1st N., Chi.; Ind. N., Indpls.	
<b>Sheridan</b> 1763 7 Hamilton H14	<b>American State Bank</b> Jun'37Stmt 71-1057 ▲dB@T*14	<b>Claude H. Goff</b>	<b>Homer Stahl</b>	<b>D. K. Kercheval</b>	<b>Willard Stafford</b>	40 Deb. 37	11	6	755		849	192	124	116	382	35 1st N., Chi.; Merch. N., Indpls.	
<b>Shipshewana</b> 262 7 Lagrange B18	<b>Shipshewana State Bank</b> Jun'37Stmt 71-910 ▲B@T*34	<b>E. A. Wolfe</b>	<b>M. Y. Miller</b>	<b>L. I. Miller</b>	<b>E. B. Bontrager</b>	25 (2 Cap. Notes)	4		274	8	313	77	34	79	123	----- Ft. Wayne N., Ft. Wayne.	
<b>Shirley</b> 761 7 Hancock H18	<b>Citizens State Bank</b> ▲T*04 Jun'37Stmt 71-911	<b>John A. Riggs</b>	<b>Mark Feslar</b>	<b>F. W. Hinshaw</b>	<b>Urpha K. Hinshaw</b>	2 (23 Cap. Notes)		11	155		191	83	46	2	50	10 Am. N., Indpls.	
<b>Shoals</b> 1128 8 L Martin 010	<b>Martin County Bank</b> Jun'37Stmt 71-912 ▲dB@T*87	<b>C. W. Slates</b>	<b>John L. Sherfick</b>	<b>Edgar Witcher</b>	<b>A. M. Mollet</b>	10 (15 Cap. Notes)		9	268		302	48	88	72	79	15 Cent. Han. N. Y.; 5th 3d Un. Tr., Cin.; Lin. Bk. & Tr., Lou.	
<b>Silver Lake</b> 442 7 Kosciusko D16	<b>Commercial State Bank</b> Jun'37Stmt 71-661 ▲dB@T*05	<b>C. I. Bashore</b>	<b>E. G. Summe</b>	<b>J. L. Jontz</b>	<b>Ruby Parker</b>	25	10	6	252		293	55	59	38	131	10 Cont. Ill. N. Bk. & Tr., Chi.; Ind. N. and Am. N., Indpls.	
<b>South Bend</b> 7 St. Jo. B14 104,193	<b>* AMERICAN TRUST CO.</b> Jun'37Stmt 71-56 ▲d@T*03	<b>N. R. FELTES</b> J. B. HABERLE, Ch. of Bd.	<b>J. D. EMMONS</b> V. P. and Tr.	<b>L. O. TITUS</b> Sec. and Tr. Off.	<b>C. C. AUSTIN</b> A. Sec. and A. Tr.	250 100 (Income Deb.)	50	37	2,000	139	2,576	593	230	245	1,248	260 Chase N. and Mnfrs. Tr., N. Y.; Cont. Ill. N. Bk. & Tr. and Harris Tr. & Sav., Chi.	

(South Bend continued on following page)

TOWN AND COUNTY. ▲County Seats. Fig. Fed. Res. Dist. L is Louisville Br.	Mem. A. B. A. 72 New State Priv. Mem. State B. Ass'n. [Etab. Fed. Res. Depts: T-Trust B-Bond d-Safe Deposit © Savings ▲FDIC	PRESIDENT.	VICE-PRESIDENT.	CASHIER.	ASS'T CASHIER.	LIABILITIES. (In Thousands of Dollars)					RESOURCES.					PRINCIPAL CORRESPONDENTS.	
						Capital	Surplus	Und.Prof. and or Reserves	Deposits	Other Liabilities	Totals	Cash. Ex. & Due from Bks	U.S. Gov. Securities	Other Securities	Loans & Discounts		Other Resources
South Bend (Continued) 104,193	<b>*CITIZENS TR. &amp; SAVINGS BANK</b> 71-54 ▲d@T*1900 Jun'37Stmt	IRA W. CIRALSKY, <i>Ch. of Bd. and Pres.</i>	C. L. MILLHOUSE H. S. BADET	R. W. GOWEN. <i>Sec., Tr., and Tr. Off.</i>		\$ 250	\$ 100	\$ 52	\$ 1,411	\$ 198	\$ 2,011	\$ 717	\$ 344	\$ 354	\$ 569	\$ 27	Irving Tr. Co., N. Y.; Harris Tr. & Sav. and 1st N., Chl.
"	<b>*CITY NATIONAL BANK OF SOUTH BEND</b> Jun'37Stmt 71-52 ▲d*1'34	STANLEY A. CLARK, <i>Ch. of Bd. and Pres.</i>	GEORGE L. O'BRIEN C. O. CRAIG, V. P. and Cash.	GEO. E. WANER DON. C. JOHNSON		250	54	85	2,870		3,259	1,050	268	641	1,098	202	Irving Tr. Co., N. Y.; 1st N., Chl.
"	<b>FIRST BANK AND TRUST COMPANY</b> 71-1212 ▲dB@T*1'22 Jun'37Stmt	E. M. MORRIS <i>Chairman of the Board</i>	F. W. VAN ANTWERP <i>President and Trust Officer</i>	CHAS. L. ZIGLER H. D. JOHNSON <i>Vice Presidents</i>		600	205	37	10,026	36	11,103	2,787	1,190	27	6,650	449	NEW YORK Chase National Bank Irving Trust Co.  CHICAGO Contl. Ill. Natl. Bk. & Tr. Co. First National Bank Northern Trust Co.  INDIANAPOLIS Indiana National Bank Security Trust Co.  KANSAS CITY, MO. Commerce Trust Co. N. City, N. Y.; Cont. Ill. N. Bk. & Tr. Co., Chl.; Merch. N., Indpls.
"	<b>*MERCHANTS NATIONAL BANK</b> 71-55 ▲d@T*02 Jun'37Stmt	C. P. DuCOMB <i>Ch. of Bd. and Pres.</i>	C. W. COEN, V. P. and Tr. Off.	D. M. COEN, Cash. and A. Tr. Off.	F. J. DIETEL	150	88	81	4,038	2	4,459	1,058	1,259	1,237	727	178	N. City, N. Y.; Cont. Ill. N. Bk. & Tr. Co., Chl.; Merch. N., Indpls.
"	Morris Plan Co. 71-1233 Dec'36Stmt	R. L. SENSENICH <i>Ch. of Bd. and Pres.</i>	P. G. STANLY L. SERVICE, PRO US YOUR SOUTH	MPTLY AND EF BEND ITEMS A A. Millburn, Mgr.	FICIENTLY BEN ND COLLECTIO NS.	75	20	14	603	18	730	82	62	152	408	26	Mnfrs. Tr., N. Y.; Fletcher Tr. Co., Indpls.
"	<b>*ST. JOSEPH LOAN &amp; TRUST CO.</b> 71-53 ▲d@T*1900 Jun'37Stmt	BERT K. PATTERSON, <i>Ch. of Bd. and Pres.</i>	F. J. HELMEN, JR., V. P. and Tr. Off.	M. S. WITWER, Sec. and A. Sec.	C. J. MEYER, Tr.	*1,000		24	3,057	17	4,098	849	170	892	1,487	700	Mnfrs. Tr., N. Y.; Northern Tr. Co., Chl.
"	Western State Bk. Jun'37Stmt 71-62 ▲d@T*1'30	Joseph A. Abel, <i>Ch. of Bd. and Pres.</i>	C. R. Montgomery, Henry Niemiec	J. M. Niemiec, Cash. and Sec.		25	10	14	189	12	250	87	17	27	107	12	Northern Tr. Co., Chl.

South Bend—Selected List—Investment Dealers

<p><b>Members</b> Investment Bankers Association Dealers in Government — Municipal Corporation Bonds</p>	<p><b>ALBERT MCGANN SECURITIES COMPANY, INC.</b> Investment Securities 111 W. Washington Ave. <b>SOUTH BEND, INDIANA</b> ALBERT MCGANN, President HERBERT S. WOLFF, Vice President ELLEN WALSH, Secretary DONALD D. DUNNING, Vice President</p>	<p>Telephone 4-1101-2 AT&amp;T Teletype SBD 15</p> <p><b>Local Securities</b> Listed and Unlisted Preferred and Common Stocks</p>
--	---	---

Number under Name of Bank is the Transit Number given to each bank in U. S. exclusively by The Rand-McNally Bankers' Directory, under the authority of The American Bankers Ass'n.

INDIANA—Continued

Non-Bank Towns with Nearest Banking Point (Indexed Access.), Lawyers, Laws (Indexed) in back of this volume. For Interest Rates, Holidays, etc., see Laws.

TOWN AND COUNTY.	Mem. A. B. A. New State Priv. State B. Ass'n. (Estab. Fed. Res. Depts. Trust B-Bond Safe Deposit Savings FIDIC)	PRESIDENT.	VICE-PRESIDENT.	CASHIER.	ASS'T CASHIER.	LIABILITIES. (In Thousands of Dollars)					RESOURCES.					PRINCIPAL CORRESPONDENTS.	
						Capital	Surplus	Und. Prof. and Reserves	Deposits	Other Liabilities	Totals	Cash, Ex. & Due from Bks	U.S. Gov. Securities	Other Securities	Loans & Discounts		Other Resources
Southport 521 7 Marion J14	Southport State Bk. Jun'37Stmt 71-1089 Ad@T\$16	Leonard McAlpin	H. V. List	S. E. Wright		\$ 25 Deb. 5	\$ 5	\$ 5	\$ 277		\$ 317	\$ 78	\$ 51	\$ 61	\$ 118	\$ 9	Merch. N., Indpls.
South Whitley 7 7 Whitley D17 1102	Mayer State Bank Jun'37Stmt 71-1286 Ad@T\$23	Moses Mayer	Louis Mayer Walter Martin	E. J. Miller		*25 (*Incl. Cap. Notes)	5	4	330		364	88	50	83	137	6	Cont. Ill. N. Bk. & Tr. Chi.; Ft. Wayne N. and Lin. N., Ft. Wayne.
Spartanburg 318 7 (Lynn P.O.) Randolph H22	Greensfork Township State Bank Jun'37Stmt 71-915 Ad@T\$23	M. B. Wise, Ch. of Bd. and Pres.	R. B. Shaw	F. M. Potts	Robert L. Brown	25		8	110		143	39	10	2	88	4	Ind. N., Indpls.; Fifth Third Un. Tr. Co., Cin.
Speedway 1420 (Indianapolis P.O.) 7 Marion J 13	Speedway State Bank Jun'37Stmt 71-1138 Ad@T\$29	A. O. Ruse	B. D. Hockensmith	H. L. Keller		*45 (*Incl. Cap. Notes)		2	471		518	186	115	57	150	10	Merch. N., Indpls.
Spencer 2179 7 Owen L 9	Owen County State Bank Jun'37Stmt 71-1286 Ad@T\$34	John Hoot Arthur T. Hoadley, Ch.	Wm. G. Moss	Lewis A. Nelson	Elsie N. Robinson	25 Pf. 5	15	4	488		537	134	194	8	192	9	Ind. N., Am. N., and Merch. N., Indpls.
Spencerville 510 7 DeKalb C 21	Farmers & Merchants State Bank Jun'37Stmt 71-1070 Ad@T\$14	F. E. Rhodes	L. B. Fisher	O. G. Rectenwall		5 (22 Cap. Notes)		7	127		161	52	8	19	78	4	Ind. N., Indpls.; 1st N., Ft. Wayne.
Spiceland 722 7 Henry J18	Citizens State Bank Ad@T\$35 71-916			Frank Dillon, Mgr.	Martha Paul, A. Mgr.					(Branch of Citizens State Bank, New Castle, Ind.)							
Spurgeon 375 8 Pike P 7	First National Bank Jun'37Stmt 71-1204	Albert Jordan	Dello Wilson	John Jordan		25	5	4	274		308	119	8	51	119	11	Old N., Evansville.
Stilesville 518 7 Hendricks J 11	Citizens State Bank Jun'37Stmt 71-918	C. W. Robards M. E. Kendall, Ch.	Ralph Arnold	M. E. Kendall	George Lineberry	25	7	4	176		212	86	45	14	62	5	Ind. N. and Merch. N., Indpls.
Stockwell 513 7 Tippecanoe H10	Stockwell State Bank Jun'37Stmt 71-668 Ad@T\$03			Perry Davis	Ellsworth Brooks	25	18	3	329		375	78	105	26	165	1	1st N., Chi.; Ind. N., Indpls.; Lafayette N., Lafayette.
Stroh 476 7 Lagrange B 20	Farmers State Bank 71-1287 Ad@T\$15				Clyde Perkins					(Branch of Farmers State Bank, La Grange, Ind.)							1st N., Chi.; Am. N., Indpls.; Ft. Wayne.
Sullivan 5306 8 Sullivan M 5	The Sullivan State Bank Jun'37Stmt 71-982 Ad@T\$75	C. F. Batey	C. H. Bedwell	Gus Lowry Harry C. Lowry, A. C.	D. M. Crowder R. O. Cramer Reid Ross	100 Pf. 115	25	34	1,739	\$ 4	2,017	534	379	259	740	105	1st N., Chi.; Mtl. Com'l Bk. & Tr. Co., St. L.; Am. N., Indpls.
Sulphur Springs 7 7 Henry I 19 238	Union State Bank Jun'37Stmt 71-1077	Joe McWilliams	Frank Pence	H. McShirley		25 Pf. 2		3	134		164	47	8		102	7	Citiz. State, Newcastle.
Summitville 1017 7 Madison G 17	Summitville Bank & Trust Co. Jun'37Stmt 71-538 Ad@T\$13	F. M. Hundley	Robt. McLain, Mgr. Trust Dept.	Maurice Warner, Sec. J. M. Kaufman, Mgr. Ins. Dept.	C. M. Waltz, A. Sec.	40 (Cap. Notes)		19	333		392	56	11	227	69	29	City N. Bk. & Tr. Co., Chi.; Ind. N., Indpls.; Cent. Tr. Co., Cin.
Sunman 355 7 Ripley L 20	Peoples Bank & Trust Co. Jun'37Stmt 71-1284 Ad@T\$33	Roy Nedderman	John Knueven	R. L. Dunbar	Alma M. Wetzler Paul E. Day, Sec. of Bd.	42	11	2	551		606	99	262	16	222	7	Gen. Han. Bk. and Tr. N. Y.; Cont. Ill. N. Bk. & Tr. Co., Ind. N., Indpls.; 1st N., Cin.
Swayze 604 7 Grant G 17	First National Bank at Swayze Jun'37Stmt 71-921 Ad@T\$33	Wm. J. Milnes	C. W. Hamer	Earl Reasoner	Fay L. Morris	27 Pf. 22	10		279	5	343	79	135	1	116	12	City N. Bk. & Tr. Co., Chi.; Marion N., Marion; Am. N. Indpls.
Sweetser 735 7 Grant F 17	Farmers State Bank Jun'37Stmt 71-1012 Ad@T\$13	O. C. King	Elijah Hoggatt	C. F. Tyner	R. N. Goff F. D. Tyner	25	8	4	303		340	89	53		187	11	1st N., Chi.; 1st N. and Marion N., Marion.
Switz City 450 8 Greene M 8	Switz City Bank Jun'37Stmt 71-1202	D. J. Stantz	John Bennett	C. B. Hollars	R. T. Aldridge	10	8	2	149		169	55	35	13	64	2	Fletcher Tr. Co., Indpls.; Peo. Tr. Co., Linton.
Syracuse 1190 7 Kosciusko B17	The State Bank of Syracuse Jun'37Stmt 71-922 Ad@T\$28	C. H. Purdum, Ch. of Bd. and Pres.	R. E. Thornburg	N. C. Blocker	Stephen Freeman, Sec.	35	15	9	318		377	48	135	56	131	7	Cont. Ill. N. Bk. & Tr. Co., Chi.; Am. N., Indpls.; 1st N., Goshen.
Tell City 4873 8 L Perry R 10	Citizens National Bank Jun'37Stmt 71-411 Ad@T\$04	E. Engelbrecht, Ch. of Bd. and Pres.	A. J. Graves	Sam Anderson, Cash and Sec.	O. C. Boger, A. Sec., A. C. and Tr. Off.	25 Pf. 06	24	6	1,112		1,233	154	141	264	636	38	Lib. N. Bk. & Tr. Co., Lou.; Old N., Evansville.
" " "	TELL CITY NATIONAL BANK Jun'37Stmt 71-410 Ad@T\$74	M. J. Kreisle	WM. J. BECKER	J. D. HOPKINS		100 Pf. 43	36	40	1,393		1,612	209	250	317	821	15	1st N. Chi.; Citiz. Un. N. Lou.; Citiz. N., Evansville.
Tennyson 335 8 Warrick Q 8	Tennyson National Bank Jun'37Stmt 71-923 Ad@T\$07	Wm. Skelton John Smith, Ch. of Bd.	Wayne Wire	L. T. Phillips, H. M. McClary, Sec.	Ida Ruth Kelley, N. Hoskinson, Tr. Off.	25	7	2	150		184	40	5	1	105	33	N. City and Old N., Evansville.

# *Preferred . . .*

**by Bankers and Business Executives**

**R**AND MCNALLY BANKERS DIRECTORY has more subscribers than all other bank directories combined.

Seven good reasons for this are:

- 1**—It gives an 11 item breakdown of all U. S. banks' latest statements
- 2**—It lists corresponding items of different banks in the same column for quicker location and easier comparison
- 3**—It gives all discontinued U. S. bank titles (1932-37 inclusive) in one separately indexed section

**4**—Its bank recommended attorney section is the third oldest law list in America and the most select

**5**—Its side opening style permits more banks to the page, making more complete information on each page and making the book less bulky than any other complete bank directory

**6**—It is published nearer the date of its information than any similar work

**7**—It is the official numbering agent of the American Bankers Association

**Rand McNally Bankers Directory**

*The Bankers Blue Book*

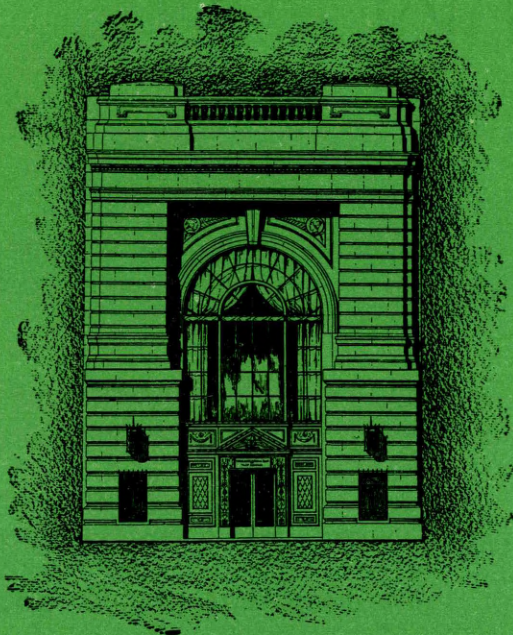

**Charter Number 47**

Member Federal Deposit Insurance Corporation

The Largest Financial Institution  
— IN WESTERN INDIANA —  
Cordially Invites Your Banking Business

**B**ANKS of Eastern Illinois and Western Indiana, especially, will find a Terre Haute account a positive advantage.

This strong, progressive commercial bank solicits accounts of Banks, Corporations and Companies.

*Correspondence Invited*

**TERRE HAUTE FIRST NATIONAL BANK**

**TERRE HAUTE, INDIANA**

**MAIN OFFICE: 643-645 WABASH AVE.**

**BRANCH OFFICE: 511-513 WABASH AVE.**

Number under Name of Bank is the Transit Number given to each bank in U. S. exclusively by The Rand-McNally Bankers' Directory, under the authority of The American Bankers Ass'n.

INDIANA—Continued

Non-Bank Towns with Nearest Banking Point (Indexed Acces.), Lawyers, Laws (indexed) in back of this volume. For Interest Rates, Holidays, etc., see Laws.

TOWN AND COUNTY.
County Seats.
Fig. Fed. Res. Dist.
Louisville Br.
Terre Haute 62, 810
7 Vigo K 7

Mem. A. B. A. New State Priv.
Mem. State B. Ass'n. (Estab.
Fed. Res. Depts. Trust B-Bond
d-Safe Deposit Savings FDIC
Indiana State Bank
Jun '37 Stmt 71-41 Ad @ T \$ 06

MERCHANTS NATIONAL BANK

Jun '37 Stmt 71-39 Ad @ T \$ 34

Morris Plan Co.
Jun '37 Stmt 71-1234

TERRE HAUTE FIRST NATIONAL BANK

Jun '37 Stmt 71-35 Ad @ T \$ 05

Terre Haute Savings Bank
Terre Haute Clearing House
Home National Bank
Citizens National Bank

Jun '37 Stmt 71-531 Ad @ T \$ 01
Citizens National Bank
71-337 Ad @ T \$ 98

FARMERS LOAN & TR. CO.
Jun '37 Stmt 71-389 Ad @ T \$ 06

Farmers State Bank
The Twelve Mile State Bank

COMMERCIAL BANK & TRUST CO.
Jun '37 Stmt 71-416 Ad @ T \$ 30
Union Trust Co.
Jun '37 Stmt 71-413 Ad @ T \$ 31

Union State Bank
Citizens State Bank

Brownstown Loan & Tr. Co.
Jun '37 Stmt 71-1272 Ad @ T \$ 31

FARMERS STATE BANK

Jun '37 Stmt 71-274 Ad @ T \$ 78

FIRST STATE BANK OF VALPARAISO

Jun '37 Stmt 71-275 Ad @ T \$ 89

Table with 4 columns: PRESIDENT, VICE-PRESIDENT, CASHIER, ASST CASHIER. Includes names like Wm. M. Myers, J. L. Thompson, H. W. Conrad, Joseph O. Orney.

PAUL N. BOGART, WM. A. SILLS, A. J. WOOLFORD, F. J. HANISCH
Ch. of Bd. and Pres. V. P. and Tr. Off. B. F. SOUTHARD, WM. E. OTTE
J. T. ROYSE, FRANK REEDER
V. P. and A. Tr. Off. A. Cash. and Aud.

We solicit the accounts and collections of Banks, Corporations, Firms, and Individuals. (Member Federal Reserve System)

Table with 4 columns: PRESIDENT, VICE-PRESIDENT, CASHIER, ASST CASHIER. Includes names like H. E. TUNE, Omer O. Rhodes, Fred R. Waldron, F. G. Heintz.

WILSON N. COX, W. K. HAMILTON, W. A. WILSON, R. E. LLEWELLYN
B. F. FAILEY, R. F. NITSCH, JOHN E. STEIN
Ch. of Bd. CECIL B. REED, JOHN C. HOUTZMAN
W. T. TICHENOR, N. F. SCHROEDER, A. Tr. Off.

Collections a Specialty. Remitted for on day of payment. Prompt Attention to all Banking Matters entrusted to us. Member Federal Deposit Insurance Corporation

Table with 4 columns: PRESIDENT, VICE-PRESIDENT, CASHIER, ASST CASHIER. Includes names like R. N. Filbeck, E. H. Bindley, J. G. Terhorst, S. C. McKeen.

Table with 4 columns: PRESIDENT, VICE-PRESIDENT, CASHIER, ASST CASHIER. Includes names like E. J. Barker, Oscar Beesley, C. W. Daniel, L. G. Seright.

Table with 4 columns: PRESIDENT, VICE-PRESIDENT, CASHIER, ASST CASHIER. Includes names like WALTER CARTER, GEO. J. RICHMAN, WALTER CARTER, Floyd Perkins.

Table with 4 columns: PRESIDENT, VICE-PRESIDENT, CASHIER, ASST CASHIER. Includes names like Sam Warner, F. W. Carson, O. K. Pickering, B. E. Brower.

Table with 4 columns: PRESIDENT, VICE-PRESIDENT, CASHIER, ASST CASHIER. Includes names like M. G. Freeman, W. A. Canfield, C. E. Price, Luella Tatman.

Table with 4 columns: PRESIDENT, VICE-PRESIDENT, CASHIER, ASST CASHIER. Includes names like P. W. CLIFFORD, W. G. WINDLE, J. E. OHLFEST, D. H. KINNE.

Prompt and efficient collection service. Special Attention given Bill of Lading drafts. 25 CENTS sent to us with each sight draft for presentation, and 25 CENTS for each credit report insures prompt, personal attention.

Table with 4 columns: PRESIDENT, VICE-PRESIDENT, CASHIER, ASST CASHIER. Includes names like BRUCE B. LORING, ROBERT WARK, PAUL R. NUPPNAU, CLINTON JONES.

Special attention given Bill of Lading Drafts, Cash and Time Items. FEE IN ADVANCE: 15c minimum; 25c minimum charge if US for prompt and efficient service. MEM BER FEDERAL RESERVE SYSTEM.

LIABILITIES. (In Thousands of Dollars) RESOURCES. Table with columns: Capital, Surplus, Und. Prof. and Reserves, Deposits, Other Liabilities, Totals, Cash, Ex. & Due from Bks, U.S. Gov. Securities, Other Securities, Loans & Discounts, Other Resources.

(Branch Office: 511-513 Wabash Ave.)

Table with columns: Capital, Surplus, Und. Prof. and Reserves, Deposits, Other Liabilities, Totals, Cash, Ex. & Due from Bks, U.S. Gov. Securities, Other Securities, Loans & Discounts, Other Resources.

PRINCIPAL CORRESPONDENTS.

Bk. of the Manhattan, N. Y.; Cont. Ill. N. Bk. & Tr., Chi.; Ind. N., Indpls.
First National Bk., N. Y.; First National Bk., Chi.; Ind. National Bk., Indpls.
Terre Haute 1st N., Terre Haute.
N. City and 1st N., N. Y.; Cont. Ill. N. Bk. & Tr. Co. and 1st N., Chi.; 5th 3d Un. Tr. Co., Cin.; Merch. N., Indpls.; 1st N., St. L.
Chem. Bk. & Tr., N. Y.; Northern Tr., Chi.; Ind. Tr., Indpls.
Cont. Ill. N. Bk. & Tr., Chi.; Ind. N., Indpls.
Gty. Tr., N. Y.; Cont. Ill. N. Bk. & Tr., Chi.; Ind. N., Indpls.
Mnfrs. Tr. Co., N. Y.; Fletcher Tr. Co., Indpls.
City N. Bk. and Tr. Co., Chi.; Ind. N., Indpls.
Bk. of N. Y. & Tr. Co., N. Y.; 1st N., Chi.; Ind. N., Indpls.
Fletcher Tr. Co. and Am. N., Indpls.
Cont. Ill. N. Bk. & Tr. Co., LaPorte Ln. & Tr., LaPorte.
Chase N., N. Y.; Cont. Ill. N. Bk. & Tr. Co., Chi.; Am. N., Indpls.
N. City, N. Y.; 1st N., Chi.; Ind. N., Indpls.

Number under Name of Bank is the Transit Number given to each bank in U. S. exclusively by The Rand-McNally Bankers' Directory, under the authority of The American Bankers Ass'n.

INDIANA—Continued

Non-Bank Towns with Nearest Banking Point (Indexed Acces.), Lawyers, Laws (indexed) in back of this volume. For Interest Rates, Holidays, etc., see Laws.

TOWN AND COUNTY. County Seats. Fig. Fed. Res. Dist. Lis Louisville Br.	Mem. A. B. A. New State Bank Em. State B. Ass'n. [Etab. Fed. Res. Depts. Trust B-Bond d-Safe Deposit @ Savings @ FIDIC	PRESIDENT.	VICE-PRESIDENT.	CASHIER.	Ass't CASHIER.	LIABILITIES. (In Thousands of Dollars)					RESOURCES.					PRINCIPAL CORRESPONDENTS.	
						Capital	Surplus	Und.Prof. and or Reserves	Deposits	Other Liabilities	Totals	Cash, Ex. & Due from Bks	U.S. Gov. Securities	Other Securities	Loans & Discounts		Other Resources
Van Buren 766 7 Grant F19 Veederburg 1606 7 Fount. H6 Versailles 523 7 Ripley M21	Farmers Trust Co. Jun'37Stmt 71-1046 AdB@T:13 The Veederburg State Bank Jun'37Stmt 71-1121 AdT:17 Bank of Versailles Ad@T:91 Jun'37Stmt 71-935	L. M. Hydorn	Chas. C. Huff	Pearl Bragg. Sec. and Tr.		\$ 30	\$ 5	\$ 4	\$ 266		\$ 305	\$ 127	\$ 43	\$ 10	\$ 117	\$ 8	1st N. and Marion N., Marion; Ind. N., Indpls.
Vevay 1183 8L Switzerland N21	First National Bank Jun'37Stmt 71-555 Vevay Deposit Bank Jun'37Stmt 71-556 AdT:92	S. D. Patton	D. H. Wallace	J. L. Osborn	Daisy E. Warren	25 Dec. 5	4	1	292		327	113	138		64	12 1st N., Chi.; Am. N. and Ind. N., Indpls.	
Vincennes 17,564 8 Knox N6	AMERICAN NATIONAL BANK 71-154 AdB@T:88 Citizens Trust Co. AdT:02 Jun'37Stmt 71-156 Vincennes Clearing House. (Members indicated by a *) FIRST NATIONAL BANK IN WABASH Jun'37Stmt 71-248 Farmers National Bank Jun'37Stmt 71-936 AdB@T:07	R. H. Jackson		W. E. Holman	Charles Jackson	32	52	12	584		680	57	336	171	104	12 1st N. and Fifth Third Un. Tr., Cin.; Fletcher Tr., Indpls.	
Wabash 8840 7 Wabash E16	Wakarusa 973 7, Elkhart B14	E. T. Coleman		Chester Kiesel		50	17	6	307		380	61	92	56	155	16 1st N., Cin.; 1st N. and Citiz. Un. N., Lou.	
Wadesville 200 8 Posey Q4	Waldron 500 7 Shelby K17 Walkerton 1187 7 St. Joseph C11 Watson 685 7 Cass F14	Frank Riley	Edgar Culbertson	E. W. Tilley	J. H. Chittenden	50 Dec. 15	25	21	901		1,012	60	202	208	511	31 1st N. and 5th 3d Un. Tr., Cin.; Citiz. Un. N., Lou.	
Warsaw 5730 7 Kosciusko D 16	Washington 9070 8 Daviess O 8	IRA D. SCHAFFER	C. L. WESSEL C. L. SCHALLER	O. F. LAUE	R. J. KRACK R. J. BAKER CARL H. LEMON	400	230	106	4,285		5,021	1,016	799	1,600	1,307	299 Cent. Han. Bk. & Tr. Co., N. Y.; Cont. Ill. N. Bk. & Tr. Co., Chi.; 1st N., St. L.	
Washington 9070 8 Daviess O 8	Waterloo 1244 7 De Kalb B 21	C. O. Winkler	Ira D. Schaffer	F. T. Himler, Sec.	F. S. Lieberman, A. Sec.	100	20	121	1	\$ 129	371	8		4	35	324 Am. N., Vincennes.	
Waynetown 664 7 Montgry H 9	West Baden Springs 1174 8L Orange O 11	C. L. Wessel		F. T. Himler, Sec.		(See page 64-65-66 for Number of etc.)	25	13	1,516	5	1,659	524	739	19	345	32 1st N., N. Y.; Cont. Ill. N. Bk. & Tr. Co., Chi.; Am. N., Indpls.	
Waynetown 664 7 Montgry H 9	West Baden Springs 1174 8L Orange O 11	M. C. Honeywell	C. L. Huff	B. P. Allen	R. V. Shering, A. C. and A. Tr. Off. F. F. Williams, Tr. Edw. J. Mann	100	25	10	29	631	720	98	87	83	445	7 Old N. and N. City, Evansville.	
Waynetown 664 7 Montgry H 9	West Baden Springs 1174 8L Orange O 11	Warren Wade, Ch. of Bd. and Pres.	L. P. Cox, Exec., V. Pres., and Tr. Off. John Heckman	H. C. Wenderoth, Cash. and Tr. Off.	Anna E. Willard	25 Pf. 25	10	29	631		720	98	87	83	445	7 Old N. and N. City, Evansville.	
Waynetown 664 7 Montgry H 9	West Baden Springs 1174 8L Orange O 11	Anna E. Willard		Anna E. Willard		10			21		31	21			8	2 1st N., Elkhart.	
Waynetown 664 7 Montgry H 9	West Baden Springs 1174 8L Orange O 11	H. S. Bechtel, Ch. of Bd. and Pres.	J. B. Walter	H. M. Freed		20 (35 Cap. Notes)		17	587		659	152	210	77	184	36 City N. Bk. & Tr., Chi.; Tol. Tr. Co., Tol.	
Waynetown 664 7 Montgry H 9	West Baden Springs 1174 8L Orange O 11	Earl Raymond	Otto Wagoner	V. L. Roberts		23 (15 Cap. Notes)		5	331	3	377	83	43	99	149	3 City N. Bk. & Tr., Chi.; 1st N., Cin.; Am. N., Indpls.	
Waynetown 664 7 Montgry H 9	West Baden Springs 1174 8L Orange O 11	C. W. Zollman, Ch. of Bd. and Pres.	F. M. Evans	H. H. Binkley	Elizabeth Binkley	(Branch of Farmers State Bank, Wyatt, Ind.)	10 Pf. 36	9	222	9	286	85	5	20	159	17 1st N., Chi.; Far. & Merch. State, Logansport; Ind. N., Indpls.	
Waynetown 664 7 Montgry H 9	West Baden Springs 1174 8L Orange O 11	G. A. Bowen	Fred Swartz	H. C. Springer	Lester I. Smith, A. Cash. and Tr. Off.	10		7	261	1	306	71		12	203	20 Am. N. and Ind. N., Indpls.	
Waynetown 664 7 Montgry H 9	West Baden Springs 1174 8L Orange O 11	John F. Sitz	Fred L. Werner	J. G. Richman	M. C. Grieger Anna W. Lawrence	37 (Cap. Notes)	6	4	361		396	146	8	46	190	6 1st N. and Northern Tr. Co., Chi.	
Waynetown 664 7 Montgry H 9	West Baden Springs 1174 8L Orange O 11	J. P. Good, Ch. of Bd. and Pres.	R. E. Kriegbaum	G. G. Jones		50 (34 A. De b.)		5	889		978	206	405	105	141	31 N. City N. Y.; Northern Tr., Chi.; Clev. Tr. Clev.	
Waynetown 664 7 Montgry H 9	West Baden Springs 1174 8L Orange O 11	A. I. Nelson, Donald Vanderveer, Ch. of Bd.	W. Bert Siders	Eugene T. White		50	10	1	146		207	113	48	2	43	1 Live Stk. N., Chi.	
Waynetown 664 7 Montgry H 9	West Baden Springs 1174 8L Orange O 11	J. A. Sloane, Ch. of Bd. and Pres. Oral C. Coyle, V.P. M. G. O'Neill, Ch. of Bd. and Pres.	Elmer B. Funk, Exec., V.P. & Tr. Off. Logan H. Peek	G. W. McKrill	H. Breading	50 (110 Cap. Notes)		18	1,644	2	1,824	653	157	171	795	48 Chase N., N. Y.; Cont. Ill. N. Bk. & Tr., Chi.; Ind. N., Indpls.	
Waynetown 664 7 Montgry H 9	West Baden Springs 1174 8L Orange O 11	M. F. Burke	C. F. Cochran	T. Reininga, V. P. and Cash.	Zack Perkins	100	50	25	700		875	191	146	237	274	27 Chase N., N. Y.; Fifth Third Un. Tr. Co., Cin.; Fletcher Tr. Co., Indpls.	
Waynetown 664 7 Montgry H 9	West Baden Springs 1174 8L Orange O 11	B. O. Burress, Ch. of Bd. and Pres.	G. H. Krempp	C. E. Hayes	R. W. Burton	105 Pf. 45	42	34	1,181		1,407	342	370	122	386	187 Gty. Tr. N. Y.; Cont. Ill. N. Bk. and Tr., Chi.; Ind. N., Indpls.	
Waynetown 664 7 Montgry H 9	West Baden Springs 1174 8L Orange O 11	L. I. Read, Ch. of Bd., Pres. and Tr. Off.	H. J. Lindeman	A. C. Wise	G. R. Kassler R. H. Read	72 (Incl. Cap. Notes and D. eb.)		15	324		411	76	15	59	217	44 1st N., Chi.; Wash. N., Wash.; Ind. N., Indpls.	
Waynetown 664 7 Montgry H 9	West Baden Springs 1174 8L Orange O 11	Earl D. Leas, W. R. Newcomer, Ch. of Bd.	C. V. Bookmiller	Kathryn Fee	Mary Fee	100	25	18	1,418		1,561	437	415	383	262	64 Cent. Han. Bk. & Tr., N. Y.; Cont. Ill. N. Bk. & Tr., Chi.; 1st N., Cin.	
Waynetown 664 7 Montgry H 9	West Baden Springs 1174 8L Orange O 11	E. S. Kritz, W. P. Spencer, Ch. D. C. Moore, Ch. of Bd. and Pres.	J. W. Remley	Wm E. Rider	E. E. Livengood	9 (25 Deb.)		5	300	22	361	40	117	78	113	13 Cont. Ill. N. and Northern Tr. Co., Chi.; Lin. N. Bk. & Tr. Co., Ft. Wayne.	
Waynetown 664 7 Montgry H 9	West Baden Springs 1174 8L Orange O 11	M. Hassenmiller, Ch. of Bd. and Pres.	P. S. Lane	H. G. MacDonald	Harriett Brown	25 (*Incl. Cap. Notes and D. eb.)	13	8	117		163	36	16		109	2 Ind. N., Indpls.	
Waynetown 664 7 Montgry H 9	West Baden Springs 1174 8L Orange O 11					30 (*Incl. Cap. Notes and D. eb.)	20	3	323		376	99	123	8	106	40 Ind. N., Indpls.	
Waynetown 664 7 Montgry H 9	West Baden Springs 1174 8L Orange O 11					50	11	4	263		328	47	86	48	121	26 Cont. Ill. N. Bk. & Tr. Co., Chi.; Citiz. Un. N. and Lin. N. Bk. & Tr., Lou.	

Number under Name of Bank is the Transit Number given to each bank in U. S. exclusively by The Band-McNally Bankers' Directory, under the authority of The American Bankers Ass'n.

INDIANA—Continued

Non-Bank Towns with Nearest Banking Point (Indexed Access.), Lawyers, Laws (Indexed) in back of this volume. For Interest Rates, Holidays, etc., see Laws.

Table with columns for Town and County, Bank Name, President, Vice-President, Cashier, Ass't Cashier, Liabilities (Capital, Surplus, Und. Prof. and Reserves, Deposits, Other Liabilities, Totals), Resources (Cash, U.S. Gov. Securities, Other Securities, Loans and Discounts, Other Resources), and Principal Correspondents. Includes a large advertisement for STATE BANK OF WHITING in the center.

STATE BANK OF WHITING

W. E. SCHRAGE... COMPLETE BANKING SERVICE... Your items will receive the personal attention of an officer of this bank.

Horn er, T homp son a nd M e Dow ell, At lys. for bank.



Number under Name of Bank is the Transit Number given to each bank in U. S. exclusively by The Rand-McNally Bankers' Directory, under the authority of The American Bankers Ass'n.

IOWA

Non-Bank Towns with Nearest Banking Point (Indexed Acces.), Lawyers, Laws (Indexed) in back of this volume. For Interest Rates, Holdings, etc., see Laws.

TOWN AND COUNTY.	Mem. A. B. A. New State Priv. (Mem. State B. Ass'n. [Estab. Fed. Res. Depts. Trust B-Bond d-Safe Deposit Savings FDIC	PRESIDENT.	VICE-PRESIDENT.	CASHIER.	ASS'T CASHIER.	LIABILITIES. (In Thousands of Dollars)					RESOURCES.					PRINCIPAL CORRESPONDENTS.	
						Capital	Surplus	Und. Prof. and Reserves	Deposits	Other Liabilities	Totals	Cash, Ex. & Due from Bks	U.S. Gov. Securities	Other Securities	Loans & Discounts		Other Resources
Ackley 1524 Hardin G14	Ackley State Bank Jun'37Stmt 72-535 AdB@T:34	H. A. Carstens	H. S. Lekwa	H. S. Lekwa	G. H. Ballard Erna L. Hagenstein	\$ 25	\$ 15	\$ 10	\$ 810		\$ 860	\$ 278	\$ 20	\$ 200	\$ 355	\$ 7	1st N., Chi.; Ia.-Des M. N. Bk. & Tr. and Cent. N. Bk. & Tr., Des M.; Waterloo Sav., Waterloo; Merch. N., Ced. R.
Adair 950 Adair L8	Exchange Bank Jun'37Stmt 72-680			O. Rochholz	Helen D. Wark	25	16	(With Surp.)	522		563	131	145	73	211	3	Northern Tr., Chi.; Cent. N. Bk. & Tr., Des M.
Adel 1669 Dallas K10	Dallas County State Bank Jun'37Stmt 72-1630 AdB@T:05	Clyde E. Brenton	W. Palmer Wilson C. Dunn	O. D. Ellsworth	J. H. Hamiel	13 Pf. 12	10	7	634		676	264	22	1	381	8	Cont. Ill. N. and Drov. N., Chi.; Ia.-Des M. N. Bk. & Tr., Des M.
Afton 1013 Union O10	Commercial State Bank Jun'37Stmt 72-2079 Ad@T:27	Frank Seeley Ch. of Bd. and Pres.	P. A. Donahue B. J. Parsons, Exec.	Chas. Kelly	Kenneth Seeley	25	22	4	364		415	144	26	19	222	4	Cont. Ill. N. Bk. & Tr., Chi.; Cent. N. Bk. & Tr., Des M.
Agency 371 Wapello O17	First Bank & Trust Co. \$31			O. F. Spear, Mgr.						(Office of First Bank & Trust Co., Ottumwa, Ia.)							1st N., Chi.; Merch. N., Ced. R.
Akron 1304 Plymouth E1	Akron Savings Bank Jun'37Stmt 72-586 Ad@T:90	E. H. Youngstrom	W. C. Anderson	J. E. Brady		30	9	5	193		237	53	30	3	144	7	1st N., Chi.; Secur. N., Live Stk. N., and 1st N., Sioux C.
Albert City 563 Buena Vista E7	FIRST NATIONAL BANK Jun'37Stmt 72-587 Ad@T:04	Frank Wakeman	H. Shoulberg	H. H. Wetzeler	W. E. Mellen	30	20	3	475		528	151	75	122	161	19	Cont. Ill. N. Bk. & Tr. Co., Chi.; Toy N., Sioux C.
Albia 4425 Monroe O15	First Iowa State Bank Jun'37Stmt 72-190 Ad@T:30	A. J. Roberts D.M. Anderson, Ch.	H. J. Moore	R. T. Alford	J. W. Griffin	30	10	7	484		531	135	112	87	182	15	Cont. Ill. N. Bk. & Tr., Chi.; Ia.-Des M. N. Bk. & Tr. and Cent. N., Des M.
Alburnett 199 Linn I20	Peoples National Bank Jun'37Stmt 72-194 Ad@T:07	J. E. King Ch. of Bd. and Pres.	J. M. Gass J. L. Reddish	E. W. Baxter	C. C. Woodcock	50	14	13	562		639	129	42	227	222	19	Chase N., N. Y.; 1st N., Chi.; Ia.-Des M. N. Bk. & Tr. and Cent. N., Des M.
Alburt 199 Linn I20	Alburt State Bank Jun'37Stmt 72-1167 AdB@T:27	M. M. Strait Ch. of Bd. and Pres.	D. R. McCreery O. C. Naylor	A. J. Schueler		25	5	6	250		286	77			205 (Lns. & Inv.)	4	Merch. N., Ced. R.
Alden 793 Hardin G13	Iowa Falls State Bank AdT:33			W. P. Nelson, Mgr.						(Office of Iowa Falls State Bank, Iowa Falls, Ia.)							Cent. N. Bk. & Tr. Co., Des M.
Algona 3985 Kossuth D10	Iowa State Bank Jun'37Stmt 72-2093 AdB@T:28	R. H. Miller	H. R. Cowan	H. L. Gilmore	F. L. McMahon	50	50	22	1,796		1,918	1,064	78	24	733	19	Northern Tr. and Cont. Ill. N. Bk. & Tr., Chi.; Ia.-Des M. N. Bk. & Tr., Des M.; Merch. N., Ced. R.
Allerton 784 Wayne F13	Security State Bank Jun'37Stmt 72-2175 Ad@T:36	C. B. Murtagh	A. Hutchison Frank Kohlhaas	E. A. Schemel		50	10		419		479	204	18	20	217	20	1st N., Chi.; Bkrs. Tr. Co., Des M.
Allison 603 Butler E15	Security State Bank Jun'37Stmt 72-2057	G. H. Kimple	J. W. Whitley	H. J. Richards	W. F. Kesterson	30	5	10	113		158	28			120 (Lns. & Inv.)	10	Drov. N., Chi.; Ia.-Des M. N. Bk. & Tr. Co., Des M.
Alta 1297 Buena Vista F5	State Bank of Allison Jun'37Stmt 72-980 Ad@T:80	O. L. Whitlatch	E. E. Wilder	F. C. Voigts		50	12	17	575		654	168	146	65	260	15	Cont. Ill. N. Bk. & Tr., Chi.; Merch. N., Ced. R.; Cent. N. Bk. & Tr. Co., Des M.
Alta Vista 298 Chickasaw O17	First Trust & Savings Bank Jun'37Stmt 72-2075 Ad@T:27	R. R. Brubacker	O. P. Corneliasen	B. H. Runge	E. W. Schreiber Fey F. Mieras	25	20	7	567		619	103	331		175	10	1st N., Chi.; Toy N., Sioux C.
Alton 1014 Sioux D3	Alta Vista State Bank Jun'37Stmt 72-1171 Ad@T:29	Joe Frantzen	T. F. Shipton	Joe Menges		25	8	9	476		518	128	38	188	160	4	Chase N., N. Y.; Cont. Ill. N. Bk. & Tr., Chi.; Merch. N., Ced. R.
Alvord 313 Lyon E2	Alton Savings Bank Jun'37Stmt 72-1865 AdT:15	W. S. Slagle	J. M. Pottebaum	E. S. Kiernan		25	5	3	212		245	61	35	28	111	10	N. City, N. Y.; Cont. Ill. N. Bk. & Tr., Chi.; Ia.-Des M. N. Bk. & Tr., Des M.
Ames 10,261 Story I12	Valley State Bank AdT:13			E. W. Eisentrager Mgr.						(Office of Valley State Bank, Rock Valley, Ia.)							Secur. N., Sioux C.
Ames 10,261 Story I12	*Ames Trust & Savings Bank Jun'37Stmt 72-227	H. W. Stafford	L. B. Spinney	Olaf W. Stafford	G. R. Alley O. H. Johnson, Aud.	75	28	35	1,491	\$ 4	1,633	289	484	265	590	5	Mnfrs. Tr., N. Y.; 1st N. and City N. Chi.; Merch. N., Ced. R.; Des M. N., Des M.
Ames 10,261 Story I12	*College Savings Bank Jun'37Stmt 72-1681	C. A. Knudson	O. F. Curtiss	T. E. La Velle	L. J. Sifrit Geo. Sherwood	28 Pf. 22	30	20	1,269		1,369	360	425	186	385	13	Chase N., N. Y.; Northern Tr., Chi.; Cent. N. and Ia.-Des M. N., Des M.; Merch. N., Ced. R.
Ames 10,261 Story I12	*Union Story Tr. & Savs. Bk. Jun'37Stmt 72-225	Geo. Judisch C. F. Cadwell	A. H. Munn N. L. Nelson	F. H. Schleiter	F. M. Klein H. R. Martin Geo. Richardson	100	25	21	1,124		1,270	300	241	283	409	37	N. City and Mnfrs. Tr., N. Y.; 1st N., Chi.; Ia.-Des M. N., Des M.; Merch. N., Ced. R.
Ames 10,261 Story I12	Ames Clearing House (Members indicated by a *)	C. A. Knudson	C. W. Stafford	F. H. Schleiter Mgr.						(See pages 64-65-66 for Number of States, etc.)							Nation al, State and Private Banks, Total

IOWA-DES MOINES NATIONAL BANK & TRUST COMPANY — Iowa's Largest Bank

THE  
BLUE BOOK  
PLACES A WORLD  
OF ESSENTIAL  
BANKING  
INFORMATION  
AT YOUR  
FINGER-TIPS

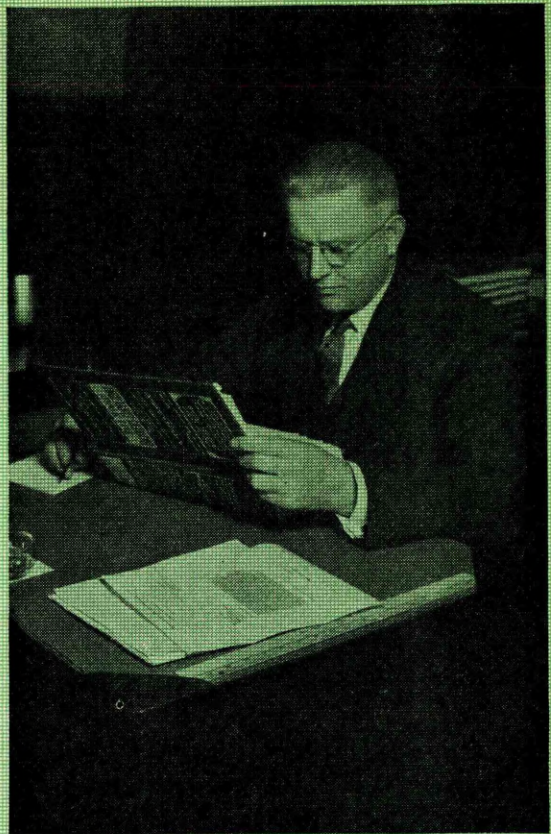

IOWA

THOROUGHNESS

No question can arise in regard to banking that Rand McNally Bankers Directory fails to answer. This fact is true not alone of commercial banks, but of the Federal Reserve banks, Federal Land banks, Federal Home Loan banks, Federal Intermediate Credit banks, Joint Stock Land banks, Regional Agricultural Credit corporations, Canadian and foreign banks.

ACCURACY

The undeviating accuracy of the Blue Book makes it the standard work of reference throughout the banking world.

RAND McNALLY BANKERS DIRECTORY

*America's Standard Financial Reference*

# W. D. Hanna and Company

# INVESTMENT SECURITIES

BURLINGTON, IOWA

TELETYPE BURL 1

TELEPHONE 2300

WATERLOO CEDAR RAPIDS DES MOINES  
ROCK ISLAND WASHINGTON SIOUX CITY  
KEOKUK

## INDEX TO COUNTIES.

- Adair.....M 8
- Adams.....N 7
- Allamakee...C 20
- Appanoose...O 15
- Audubon.....K 7
- Black Hawk.G 17
- Boone.....J 10
- Bremer.....E 17
- Buchanan...G 19
- Buena Vista.F 15
- Butler.....F 15
- Calhoun.....H 8
- Carroll.....M 7
- Cass.....J 21
- Cedar.....D 13
- Cerro Gordo.D 13
- Cherokee...F 4
- Chickasaw...C 17
- Clarke.....O 11
- Clay.....D 6
- Clayton.....E 20
- Clinton.....J 24
- Crawford...I 5
- Dallas.....K 10
- Davis.....P 17
- Decatur...P 11
- Delaware...G 20
- Des Moines.O 21
- Dickinson...B 6
- Dubuque...G 22
- Emmett.....B 8
- Fayette...E 19
- Floyd.....D 15
- Franklin...F 13
- Fremont...F 4
- Greene.....I 9
- Grundy.....G 15
- Guthrie.....K 8
- Hamilton...B 11
- Hancock...D 11
- Hardin.....G 13
- Harrison...K 3
- Henry.....N 20
- Howard.....B 17
- Humboldt...E 9
- Ia.....G 4
- Iowa.....K 18
- Jackson...H 23
- Jasper.....K 14
- Jefferson...N 18
- Johnson...K 20
- Jones.....I 21
- Keokuk...M 18
- Kossuth...C 10
- Lee.....P 21
- Linn.....I 20
- Louisia...M 21
- Lucas.....N 13
- Lyon.....B 2
- Madison...M 10
- Mahaska...M 14
- Marion...M 16
- Marshall...I 4
- Mills.....N 4
- Mitchell...B 15
- Monona...I 2
- Monroe...N 15
- Montgomery.N 6
- Muscatine.L 22
- O'Brien...D 4
- Oceola...B 4
- Page.....P 5
- Palo Alto...D 8
- Plymouth...E 2
- Pocahontas.F 8
- Polk.....K 12
- Pottawattamie.M 4
- Poweshiek...K 16
- Ringgold...P 9
- Sac.....G 6
- Scott.....K 24
- Shelby...K 5
- Sioux.....C 2
- Story.....I 12
- Tama.....I 16
- Taylor.....O 7
- Union.....P 10
- Van Buren...P 18
- Wapello...P 13
- Warren...M 12
- Washington.M 20
- Wayne.....P 13
- Webster...H 10
- Winnebago...B 11
- Winneshiek.B 19
- Woodbury...G 2
- Worth.....B 13
- Wright.....F 11

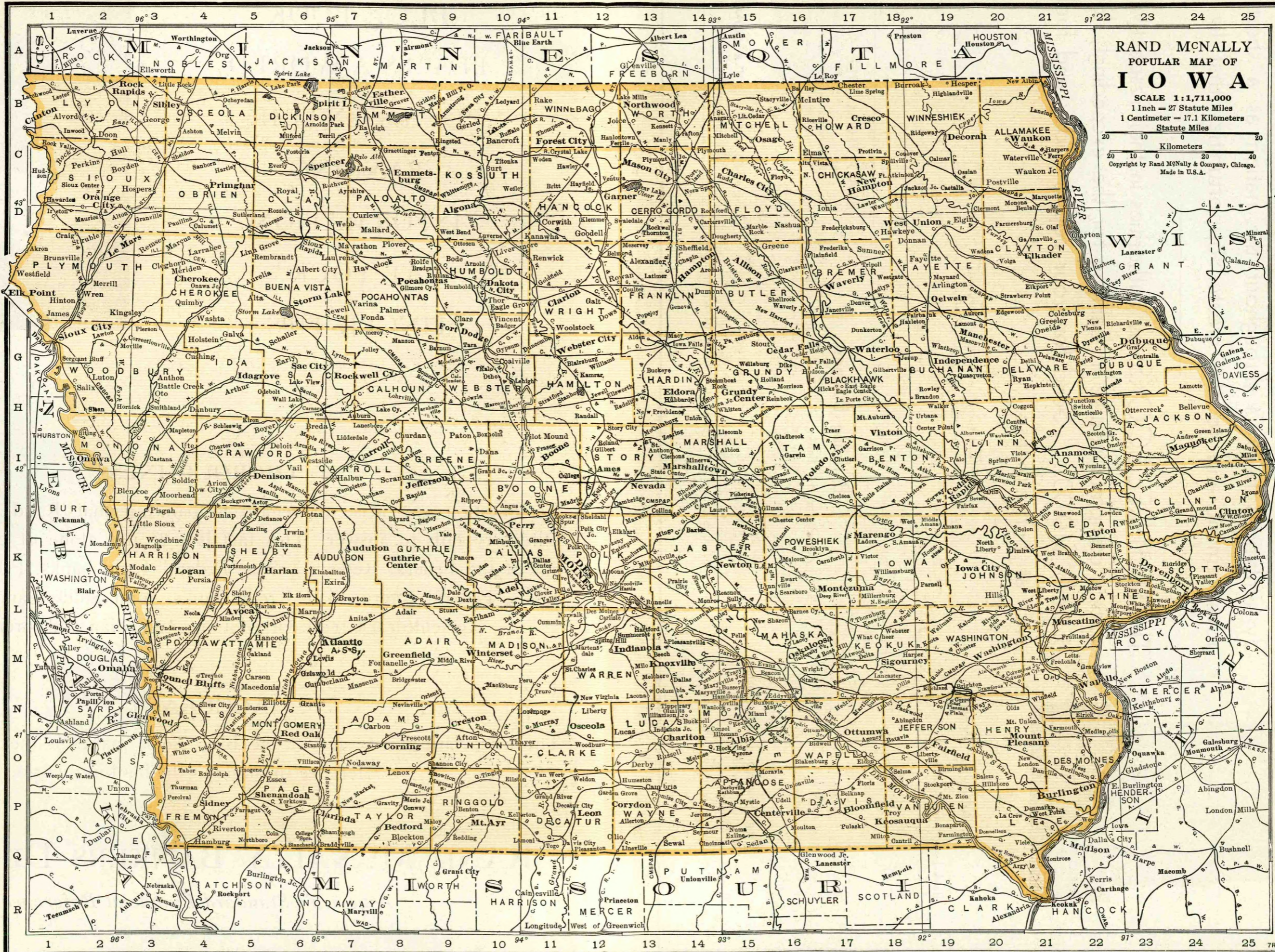

RAND McNALLY  
POPULAR MAP OF  
**IOWA**  
SCALE 1:1,711,000  
1 Inch = 27 Statute Miles  
1 Centimeter = 17.1 Kilometers  
Statute Miles  
Kilometers  
Copyright by Rand McNally & Company, Chicago.  
Made in U.S.A.

# Selected . . . . .

By ambitious bankers throughout the nation as a short-cut to advancement and to the greater opportunities that lie ahead.

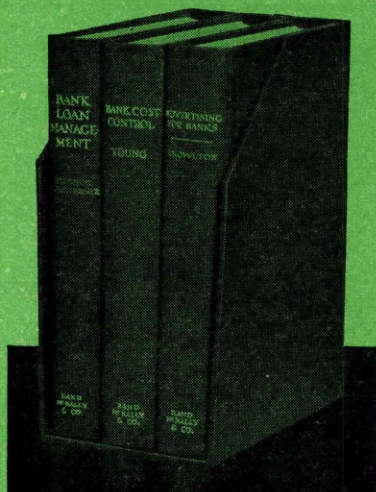

THESE THREE BOOKS, by authorities in their respective fields, offer a complete course in banking for the exceedingly low cost of only \$10.00 . . . Send for your copies today and look them over at our expense.

## Making Profits

**Bank Loan Management**, by H. N. Stronck and J. Eigelberner, 268 pages. This volume covers the entire financial administration of a bank from the three-fold standpoint of yield, liquidity and safety. It shows how other banks are handling every type of loan—how they are judging their credit risks—utilizing outside credit information—and how they are handling their investment accounts. It is a handy guide for all profit-making activities.

## Preserving Economies

**Bank Cost Control**, by B. E. Young, 299 pages. This volume shows how a bank can coordinate

its auditing and accounting functions to establish a control that will eliminate all waste and risks. By means of this control system the bank can determine and allocate its true costs and strengthen its earnings position. It is a handy guide for all internal control operations.

## Building Business

**Advertising for Banks**, by Don Knowlton, 533 pages. The author of this volume shows how a bank of any size can decide upon an advertising appropriation and then how it can make that appropriation cover the necessary forms of publicity. He shows how the officer in charge of publicity can write all the forms of adver-

tisements—how he can build effective interior and window displays—how he can build new business and maintain satisfactory customer and community relations. It is a handy guide for all publicity and deposit building activities.

**READ THEM FREE**—We have told you what we think of these books and we could tell you what hundreds of others think of them, too. But we would rather have you judge for yourself how they will fit into your own institution, so send for them now. There will be no charge unless you decide to keep them.

**RAND McNALLY & COMPANY**  
536 So. Clark St., Chicago, Ill.

Number under Name of Bank is the Transit Number given to each bank in U. S. exclusively by The Rand-McNally Bankers' Directory, under the authority of The American Bankers Ass'n.

IOWA—Continued

Non-Bank Towns with Nearest Banking Point (Indexed Acces.), Lawyers, Laws (Indexed) in back of this volume. For Interest Rates, Holidays, etc., see Laws.

TOWN AND COUNTY. County Seats. Entire State in No. 7 Fed. Res. Dist.	Mem. A. B. A. * New State + Priv. Mem. State B. Ass'n. [Estab. * Fed. Res. Depts. T-Trust B-Bond d-Safe Deposit @ Savings ▲ FDIC	PRESIDENT.	VICE-PRESIDENT.	CASHIER.	ASS'T CASHIER.	LIABILITIES. (In Thousands of Dollars)					RESOURCES.					PRINCIPAL CORRESPONDENTS.		
						Capital	Surplus	Und.Prof. and or Reserves	Deposits	Other Li- abilities	Totals	Cash, Rr. & Due from Bks	U.S. Gov. Securi- ties	Other Securi- ties	Loans & Dis- counts		Other Re- sources	
<b>Anamosa</b> 579 Jones I21	Citizens Savings Bank ▲d@T+2\$'07 Jun'37Stmt 72-305	W. E. Foley	L. H. Lowry, Exec. C. L. Niles	L. D. Murfield	R. M. Deyo Phyllis Pendergraft	\$ 60	\$ 6	\$ 34	\$ 1,315		\$ 1,415	\$ 171	\$ 29	\$ 473	\$ 719	\$ 23	Chase N., N. Y.; 1st N., Chi.; Merch. N., Ced. R.	
<b>Andrew</b> 212 Jackson I24	Andrew Savings Bank Jun'37Stmt 72-1760 ▲d@T+1\$'13	F. H. Daudel	J. L. Ripple	A. E. Stampe		25		14	322		361	104	13	29	210	5	Drov. N., Chi.; City N., Clinton; Merch. N., Ced. R.	
<b>Anita</b> 1106 Cass L8	Anita State Bank ▲d@T+1\$'76 Jun'37Stmt 72-591	L. G. Voorhees	H. C. Faulkner	H. C. Faulkner	A. R. Robinson	25	15	7	425		472	105	163	30	169	5	Chase N., N. Y.; Cont. Ill. N. Bk. & Tr. Co., Chi.; 1st N., Oma.	
<b>Ankeny</b> 632 Polk K12	<b>ANKENY STATE BANK</b> Jun'37Stmt 72-1011 ▲@T+1\$'33	R. O. Wagner	Chas. Howard	O. R. Canfield	W. J. Liechty	15	5	4	361		385	97	29	111	139	9	Harris Tr. & Sav., Chi.; Cap. City State, Des M.	
	Farmers Savings Bank Jun'37Stmt 72-1012 ▲@T+1\$'01	B. B. Vorse, Ch. of Bd. and Pres.	H. L. Spaulding	J. M. Hockett	L. E. Brewbaker	15 Pf. 6	2	1	205		229	50		38	134	7	1st N., Chi.; Bkrs. Tr., Co., Des M.	
<b>Anthon</b> 326 Woodbury G8	First Trust & Savings Bank Jun'37Stmt 72-2111 ▲d@T+1\$'29	James T. Van Dyke	J. M. Paulsen	H. M. Boyd, Cash. and Tr. Off.	W. R. Chicoine	25	25	9	242		301	39	182		70	10	1st N., Chi.; Toy N., Sioux City.	
<b>Aplington</b> 622 Butler F15	Austinville Savings Bank d@T+1\$'11			Abe Voogd, Mgr.		(Office of Austinville Savings Bank, Austinville, Ia.)											Cont. Ill. N. Bk. & Tr., Chi.; Merch. N., Ced. R.	
<b>Arcadia</b> 391 Carroll I6	Carroll County State Bank ▲d@T+1\$'70			E. C. Mohr, Mgr.		(Office of Carroll County State Bank, Carroll, Ia.)												Cent. Han. Bk. & Tr., N. Y.; 1st N., Chi.; Ia- Des M. N., Des M.; Oma. N., Oma.
<b>Archer</b> 150 O'Brien C4	State Bank of Archer Jun'37Stmt 72-1176 ▲d@T+1\$'33	Sterling Archer, Guerdon Archer, Ch. of Bd.	Guerdon Archer	Lloyd Archer		15	5	3	162		185	36	71	9	65	4	Cont. Ill. N. Bk. & Tr. Co., Chi.; Cent. N. Bk. & Tr. Co., Des M.; Toy N., Sioux C.	
<b>Aredale</b> 204 Butler E14	Aredale State Bank ▲d@T+1\$'27 Jun'37Stmt 72-2080	John McWilliams	John Tindall	R. S. Stoddard		25	5	6	98		134	37	11	5	79	2	1st N. and Drov. N., Chi.; 1st N., Hampton; Merch. N., Ced. R.	
<b>Arlington</b> 706 Fayette F19	<b>AMERICAN NATIONAL BANK</b> Jun'37Stmt 72-813 ▲d@T+1\$'10	T. J. Ainsworth	W. E. Anderson	H. R. Young	Opal A. Sackett	25	16	8	446		495	82		214 (Incl. U. S.)	192	7	Cont. Ill. N. Bk. & Tr. Co., Chi.; Merch. N., Ced. R.	
<b>Armstrong</b> 767 Emmet B9	First Trust & Savings Bank Jun'37Stmt 72-2082 ▲d@T+1\$'33	C. I. Smith	Andrew Johnson	J. F. O'Neill	F. S. Manor	25	8	6	401		440	185	21	25	203	6	Northern Tr. Co., Chi.; Merch. N., Ced. R.; Cent. N., Des M.	
<b>Arthur</b> 249 Ida H5	Arthur Trust & Sav. Bank Jun'37Stmt 72-2054 ▲@T+1\$'24	J. W. Lipton	Grace Lipton	D. W. Wilcox		15 Pf. 10	2	6	169		202	22	46	5	122	7	1st N., Chi.; Ia-Des M. N. Bk. & Tr., Des M.; Live Stk. N., Sioux C.	
<b>Ashton</b> 568 Osceola C4	Ashton State Bank ▲d@T+1\$'84 Jun'37Stmt 72-1181	W. L. Benjamin	R. M. Yappen	W. J. Johannes		35	20	18	760		833	197	111	74	451		Cont. Ill. N. Bk. & Tr. Co., Chi.; Live Stk. N. and Secur. N., Sioux C.; Merch. N., Ced. R.	
<b>Atkins</b> 314 Benton I10	Peoples Savings Bank Jun'37Stmt 72-1839 ▲@T+1\$'15	Geo. W. Kinderknecht	James C. Beatty	J. T. Barker		30	2	1	235		268	73		187 (Invs. & Inv)	539	8	Cont. Ill. N. Bk. & Tr., Chi.; Merch. N., Ced. R.	
<b>Atlantic</b> 5585 Cass M6	<b>ATLANTIC STATE BANK</b> Jun'37Stmt 72-212 ▲d@T+1\$'82	{ FRED R. HUNT { FEE IN ADVAN { Reliable Credit	T. P. BREMENY CE: Sight drafts, Reports, 25c. TR	W. R. REMIEN, Cash. and Sec. 15c minimum; 25c Y US.	H. R. GUNDERMAN W. D. VOGEL minimum charge if paid	50	40	7	1,566		1,663	421	455	228		20	Chase N., N. Y.; Cont. Ill. N. Bk. & Tr. Co., Chi.; Ia-Des M. N. Bk. & Tr. Co., Des M.; Oma. N., Oma.	
	Whitney Loan & Trust Com- pany Bank ▲d@T+2\$'07 Jun'37Stmt 72-215	J. G. Whitney, Ch. of Bd. and Pres.	O. A. Otto, V. P., Sec. of Bd. and Tr. Off.	J. G. Whitney, Tr. Off.	Chas. McCauley R. L. Shannon	50	10	19	1,008		1,087	303	48	267	434	35	N. City, N. Y.; Cont. Ill. N. Bk. & Tr. Co., Chi.; Ia. Des M. N. Bk. & Tr. Co., Des M.	
<b>Auburn</b> 359 Sac H7	Auburn Savings Bk. ▲@T+1\$'20 Jun'37Stmt 72-2013	E. M. Henery	H. C. Bruns	H. C. Bruns		25	5	1	196		227	26	71	3	127		Cont. Ill. N. Bk. & Tr., Chi.; Ia-Des M. N. Bk. & Tr. Co., Des M.	
<b>Audubon</b> 2255 Audubon K7	First State Bank ▲d@T+1\$'76 Jun'37Stmt 72-415	E. S. Van Gorder	E. S. Van Gorder, Jr. H. A. Arnold	C. E. Nelson	A. A. Kruse	50	25	9	936		1,020	186	15	365	439	15	Live Stk. N., Chi.; Ia-Des M. N. Bk. & Tr. Co., Des M.; 1st N., Oma.	
<b>Aurelia</b> 723 Cherokee F5	Farmers National Bank Jun'37Stmt 72-873 ▲d@T+1\$'84	L. E. Christensen	Chas. Nelson	C. G. Sjoberg		38 Pf. 12	15	9	465		539	100	183	2	238	16	Cont. Ill. N. Bk. & Tr., Chi.; Live Stk. N., Sioux C.; Merch. N., Ced. R.	
	First Trust & Savings Bank Jun'37Stmt 72-877 ▲d@T+1\$'85	W. H. Bische!, Ch. of Bd. and Pres.	J. M. Whitney	H. H. Deyloff	G. R. Lamm	25	20	4	512		561	123	71	66	296	5	1st N., Chi.; Toy N., Sioux C.; Cent. Tr. & Sav., Des M.	
<b>Austinville</b> 164 Butler F14	Austinville Savings Bank Jun'37Stmt 72-1667 ▲@T+1\$'11	S. L. Patterson	R. C. Bode	Verne A. Gerhardt		13	10	9	525		557	223			330	4	Cont. Ill. N. Bk. & Tr. Co., Chi.; Merch. N., Ced. R.	

IOWA-DES MOINES NATIONAL BANK & TRUST COMPANY — Iowa's Largest Bank

Number under Name of Bank is the Transit Number given to each bank in U. S. exclusively by The Rand-McNally Bankers' Directory, under the authority of The American Bankers Ass'n.

IOWA—Continued

Non-Bank Towns with Nearest Banking Point (Indexed Access.), Lawyers, Laws (indexed) in back of this volume. For Interest Rates, Holidays, etc., see Laws.

TOWN AND COUNTY. County Seats. Entire State in No. 7 Fed. Res. District.	Mem. A. B. A. * New State Priv. Mem. State B. Ass'n. (Estab. Fed. Res. Depts. Trust B-Bond d-Safe Deposit Savings FDIC	PRESIDENT.	VICE-PRESIDENT.	CASHIER.	ASS'T CASHIER.	LIABILITIES. (In Thousands of Dollars)					RESOURCES.					PRINCIPAL CORRESPONDENTS.
						Capital	Surplus	Und. Prof. and or Reserves	Deposits	Other Liabilities	Totals	Cash. Bk. & Due from Bks	U.S. Gov. Securities	Other Securities	Loans & Discounts	
Avoca 1673 Pottawattamie L5	Avoca State Bank Ad @ T \$72 Jun'37Stmt 72-480	Rudolph Stender, Ch. of Bd. and Pres.	William Thies	T. M. Rodwell	Frank C. Vierhus, Sec.	\$ 50	\$ 10	\$ 7	\$ 475		\$ 542	\$ 105	\$ 37	\$ 4	\$ 396	Cont. Ill. N. Bk. & Tr. Co., Chi.; Oma. N., Oma.; Ia.-Des M. N., Des M. 1st N., Chi.; U. S. N. and Live Stk. N., Oma.
" " "	Citizens Savings Bank Jun'37Stmt 72-481 Ad @ T \$93	J. W. Davis L. J. Bunge, Ch. of Bd	E. W. Davis	R. G. Peters	Genevieve Jacobson	30	30	10	457		527	100	6	5	408	1st N., Chi.; U. S. N. and Live Stk. N., Oma.
Ayrshire 343 Palo Alto D7	Central Savings Bk. & Trust Co. Ad @ T \$31			Severt Swanson, Mgr.		(Office of Central Savings Bank & Trust Co., Emmetsburg, Ia.)										
Badger 254 Webster G10	Humboldt Trust & Savings Bank Ad @ T \$36			Wesley Simpson, Mgr.		(Office of Humboldt Trust & Savings Bank, Humboldt, Ia.)										
Bagley 477 Guthrie J9	Perry State Bank Ad @ T \$36			W. D. Jones, Mgr.		(Office of Perry State Bank, Perry, Iowa)										
Baldwin 224 Jackson I23	Baldwin Savings Bank Jun'37Stmt 72-1187 Ad @ T \$93	H. C. Luettt	Adolph Buck	C. A. Harding	K. K. Scott	20	4	13	340		377	156	7	23	191	Live Stk. N. and Drov. N., Chi.; Merch. N., Ced. R.; City N., Clinton. Merch. N., Ced. R.; 1st N. Bk. & Tr., Minpls.
Bancroft 554 Kossuth C10	Farmers & Traders Sav. Bk. Jun'37Stmt 72-720 Ad @ T \$87	J. E. Kennedy	A. W. Kennedy	Leo M. Saunders	Doris Pearson	25	5	6	294		330	50			264 (Lns. & Inv)	16
Batavia 478 Jefferson O18	Peoples State Bank 72-1791 Ad @ T \$25	Jesse O. Loy	M. J. Grogan K. C. Mowery, A. V. P.	P. D. Morley		25	3	3	193		224	70	37		110	7
Battle Creek 804 Ida G4	First State Bank Ad @ T \$33 Jun'37Stmt 72-2158	R. M. Butler	Wm. Marshall	E. D. Mickelson		10	6	3	250		269	42	54	20	148	5
Baxter 569 Jasper J14	STATE SAVINGS BANK Jun'37Stmt 72-946 Ad @ T \$94	WM. KRUEGER	C. NOAH	ROBT. GEISE	GEORGE GEISE	25 Pf. 25	7	9	688		754	198	20	207	279	50
Bayard 681 Guthrie J8	Farmers State Bank Ad @ T \$26 Jun'37Stmt 72-1982	C. P. McDonald	N. E. Horine	L. D. Lockwood		25	9	1	308		343	143	5	60	128	7
Beaman 183 Grundy H15	Farmers Savings Bank Jun'37Stmt 72-1195 Ad @ T \$94	T. L. Evans	W. E. Whorrall	W. E. Whorrall		25	20	10	467		522	273	113	23	111	2
Bedford 2100 Taylor P8	Bedford National Bank Jun'37Stmt 72-418 Ad @ T \$98	W. E. Crum, Jr.		J. F. Longfellow	C. H. Cummings M. P. Borrusch Charlotte Skordahl	50 Pf. 26	50	12	527		639	263	33	198	135	10
Belle Plaine 3239 Benton J17	The Citizens National Bank at Belle Plaine Ad @ T \$34 Jun'37Stmt 72-290	Paul Groszkruger	E. Nichols	W. O. Brand		24	10	19	1,017		1,096	270	253	254	298	21
Bellevue 1717 Jackson H24	FIRST NATIONAL BANK IN BELLEVUE Ad @ T \$34 Jun'37Stmt 72-2089	George Zetner	A. C. Schneider	Herman J. Kueter		50	11	14	839		914	320	113	360	113	8
Belmond 1733 Wright E12	First State Bank Ad @ T \$33 Jun'37Stmt 72-2154	C. N. Hildebrand	R. A. Henderson	B. C. Hewlett	A. C. Hanson	25	12	2	650		689	220	36	80	353	
Bennett 305 Cedar K22	Bennett State Bank 72-1197 Ad @ T \$31	Henry Juchter H. W. Franco, Ch.	Charlie Petersen H. J. Lamp J. E. Vaughan	J. G. Engel		30	5	6	431		472	187	24	64	179	18
Birmingham 507 Van Buren O19	Farmers State Bank Ad @ T \$31			C. C. Curtis, Mgr.		(Office of Farmers State Bank, Keosauqua, Ia.)										
Blairstown 488 Benton J18	Benton County State Bank Jun'37Stmt 72-1206 Ad @ T \$69	R. M. Sayers	F. W. Ferman	P. G. Young	Earl M. Kimm	25	13	8	491	\$ 1	538	59	11	209	255	4
Blakesburg 397 Wapello O16	First Bank & Trust Co. Ad @ T \$31			Francis V. Hall		(Office of First Bank & Trust Co., Ottumwa, Ia.)										
Blencoe 333 Monona J2	Blencoe State Bank Ad @ T \$31 Jun'37Stmt 72-1207	B. H. Danforth	James McIntyre	B. E. McElwain		25	15	5	347		392	155	87	42	102	6
Bloomfield 2226 Davis P17	Davis County Savings Bank Jun'37Stmt 72-394 Ad @ T \$1900	P. T. Grimes	H. V. Burchett	Ed. W. Shaw		32	7	8	746		793	302	84	3	403	1
" " "	Exchange Bank Ad @ T \$85 72-392	W. J. Steckel, Pres. and Sole Owner		R. M. Shields												
Blue Grass 246 Scott L23	Blue Grass Savings Bank 72-1208 Ad @ T \$92	T. J. Brus	W. C. Kautz	D. O. Farley, Cash. and Sec.		25	10	7	308		350	69	52	39	186	4
Bode 507 Humboldt E9	Humboldt Tr. & Sav. Bk. Ad @ T \$31			J. M. Rood, Mgr.		(Office of Humboldt Trust & Savings Bank, Humboldt, Ia.)										
Bonaparte 678 Van Buren P19	Farmington State Bank Ad @ T \$31				R. H. White, Mgr.	(Office of Farmington State Bank, Farmington, Ia.)										

IOWA-DES MOINES NATIONAL BANK & TRUST COMPANY — Iowa's Largest Bank

Number under Name of Bank is the Transit Number given to each bank in U. S. exclusively by The Rand-McNally Bankers' Directory, under the authority of The American Bankers Ass'n.

IOWA—Continued

Non-Bank Towns with Nearest Banking Point (Indexed Acces.), Lawyers, Laws (Indexed) in back of this volume. For Interest Rates, Holidays, etc., see Laws.

TOWN AND COUNTY.	Mem. A. B. A. New State Priv. State B. Ass'n. [Etab. Fed. Res. Depts. Trust B-Bond d-Safe Deposit Savings FDIC	PRESIDENT.	VICE-PRESIDENT.	CASHIER.	ASS'T CASHIER.	LIABILITIES. (In Thousands of Dollars)						RESOURCES.					PRINCIPAL CORRESPONDENTS.
						Capital	Surplus	Und. Prof. and or Reserves	Deposits	Other Liabilities	Totals	Cash. Ex. & Due from Bks	U.S. Gov. Securities	Other Securities	Loans & Discounts	Other Resources	
Boondurant 289 Polk K12	Farmers Savings Bank 72-1583	T. L. Ashford	B. P. Holst	Clara M. Moss, Mgr.	R. M. Wilson	100	23	13	2,082		2,218	600	204	184	1,200	30	Cent. Han. Bk. & Tr., N. Y.; Cont. Ill. N. Bk. & Tr., Chi.; Ia.-Des M. N. Bk. & Tr. and Cent. N. Bk. & Tr., Des M.; Merch. N., Ced. R.
Boone 11,886 Boone 1 11	BOONE STATE BK. & TR. CO. 72-109 Ad @ 1:45 '83 Jun'37Stmt	Jno. H. Goepfinger	J. H. Abbott	R. J. Meyers	R. M. Wilson	100	21	19	1,805		1,945	619	336	393	596	1	City N. Bk. & Tr. Co., Chi.; Merch. N., Ced. R.; Live Stk. N., Oma.; Cent. N. Bk. & Tr. Co., Des M.
Booneville 62 Dallas L11	Booneville Savings Bank Jun'37Stmt 72-1212 d @ 1:05	G. A. Gutshall	Attie Gutshall	G. C. Cook	W. J. McAllister	10	15	6	245		276	100	5		158	13	Drov. N., Chi.; Cent. N. Bk. & Tr. Co. and Valley Sav., Des M.
Boxholm 280 Boone H 10	Boone State Bank & Trust Co. Jun'37Stmt 72-1383	John Rensink	Gerhard Scholten	H. A. Bruns, Mgr.	N. Rouwenhorst	25	8	6	412		451	108	127	37	174	5	Northern Tr. and Cont. Ill. N. Chi.; Secur. N., Sioux C.; Merch. N., Ced. R.
Boydton 446 Sioux C8	Farmers Savings Bank Jun'37Stmt 72-1077 Ad 1:03	F. Van Erdewyk	Wm. M. Ricke	S. G. Vanden Brink	M. F. Van Erdewyk	50	5	3	387		445	90	79		271	6	Cont. Ill. N. Bk. & Tr., Chi.; Ia.-Des M. N. Bk. & Tr., Des M.
Breda 481 Carroll H7	Breda Savings Bank Jun'37Stmt 72-1219	Geo. Arnold	Ed. Arnold	F. Van Erdewyk	R. H. Brinker	25	11	2	182		220	113	9		98		Live Stk. N., Chi.; Cent. N. Bk. & Tr. and Bkrs. Tr., Des M.
Bridgewater 327 Adair M8	Union State Bank Jun'37Stmt 72-1074 Ad @ 1:27	V. D. Koons	James Kent	Ed. Arnold	W. N. Graham	25	30	30	1,030		1,115	330	10	300	460	15	Cont. Ill. N. Bk. & Tr. and Live Stk. N., Chi.; Cent. N. Bk. & Tr., Des M.; 1st N., Mnpls.
Britt 1593 Hancock D11	First State Bank Jun'37Stmt 72-2087 Ad @ 1:27	T. F. Buchenau	Otis Wood	F. D. Reibsam	C. C. Ecklund	25	5	10	566		606	195	45	159	200	7	Live Stk. N., Chi.; Ia.-Des M. N. Bk. & Tr., Des M.
Brooklyn 1345 Poweshiek K17	Poweshiek County Sav. Bk. Jun'37Stmt 72-541 Ad @ 1:04	F. J. Heaton	W. E. Heaton	O. W. Fowler, Jr.	F. McAllister	10		1	53		64	10	2		46	6	Ia.-Des M. N. Bk. & Tr. Co., Des M.; Packers N., Oma.; 1st St. J. Stk. Yds., St. J.
Brooks 200 Adams O7	Bank of Brooks Jun'37Stmt 72-1222	H. J. Harms	J. H. Dirks	I. M. Heaton	M. T. Granaman	25	5	3	166		199	24	32	29	114		Cont. Ill. N. Bk. & Tr. Co., Chi.; 1st N., Sioux C.
Brunsville 134 Plymouth E2	First State Bank Jun'37Stmt 72-1158	Rudolph Schroeder	R. M. Kautz	Herman J. Harms	M. T. Granaman	12	2	2	238		254	85	23	6	136	4	City N. Bk. & Tr., Chi.; Dav. Bk. & Tr., Dav.
Buffalo 547 Scott L23	Buffalo Savings Bank Jun'37Stmt 72-1226 Ad @ 1:09	E. B. Aukes	B. E. Hook	C. H. Miller	C. L. Peterson	25	21	2	626		674	208	34	56	364	12	Cont. Ill. N. Bk. & Tr., Chi.; Cent. N. Bk. & Tr., Des M.; Merch. N., Ced. R.
Buffalo Center 768 Winn'go B11	Farmers Trust & Sav. Bank Jun'37Stmt 72-772 Ad 1:14	GEO. C. SWILER	C. L. BOSIER	W. H. SWILER	R. L. WALTERS	100	75	60	3,176		3,411	966	275	721	1,398	51	Chase N., N. Y.; 1st N., City N. Bk. & Tr. Co., and Harris Tr. & Sav., Chi.; Bkrs. Tr., Des M.
Burlington 26,755 Des Moines P22	<b>BURLINGTON SAVINGS BANK</b> Jun'37Stmt 72-57 Ad @ 1:04 <b>FARMERS &amp; MERCH. SAVINGS BANK</b> Jun'37Stmt 72-58 Ad @ 1:16 <b>FIRST NATIONAL BANK IN BURLINGTON</b> Jun'37Stmt 72-2151 Ad @ 1:33 <b>W. D. HANNA AND COMPANY</b> (Main and Jefferson) 7d @ 1:21 Teletype Burl 1 Phone 2300	<p><b>General Banking all Departments. We Solicit Your Collections.</b></p> <p>M. E. TOOTHACRE, H. R. BUETTNER, Ch. of Bd. A. J. BENNER, F. A. KLEIN, Ch.</p> <p>OSCAR RIEPE C. I. DANFORTH</p> <p>H. E. SIMON MORTIMER GOODWIN</p> <p>R. A. HAGERTY W. C. KURLE</p> <p>This new Bank offers a Complete Service. Immediate action on Collections. Drafts a specialty. Credit reports furnished at nominal charge.</p>				<p>75 30 14 2,133 2,252 490 772 604 378 8</p> <p>100 80 24 3,091 \$ 6 3,301 608 1,268 806 560 59</p>	<p>8 Mnfrs. Tr. Co., N. Y.; Cont. Ill. N. Bk. &amp; Tr. Co. and Harris Tr. &amp; Sav., Chi.; Merch. N., Ced. R.</p> <p>Bk. of Manhattan Co., N. Y.; Cont. Ill. N. Bk. &amp; Tr., Chi.; Cent. N. Bk. &amp; Tr., Des M.; Mtle.-Com. Bk. &amp; Tr., St. L.</p> <p>Northern Tr. Co., Chi.; First Nat'l and Burlington Sav., Burlington; Merch. N., Ced. R.</p>										
<p><b>Stockholders</b> W. D. HANNA, Pres. A. R. KRAMER, V. P. and Tr. THOS. GRABBE, V. P. HUGH T. FINNEGAN, Cashier</p> <p>L. H. SCHRUBBE L. E. GARDNER T. C. HANNA THOS. GRABBE</p>						<p><b>Iowa Municipal and General Bonds Investment Bankers</b> BRANCHES: Waterloo, Cedar Rapids, Des Moines, Washington, Sioux City.</p>											

IOWA-DES MOINES NATIONAL BANK & TRUST COMPANY — Iowa's Largest Bank

Number under Name of Bank is the Transit Number given to each bank in U. S. exclusively by The Rand-McNally Bankers' Directory, under the authority of The American Bankers Ass'n.

IOWA—Continued

Non-Bank Towns with Nearest Banking Point (Indexed Access.), Lawyers, Laws (indexed) in back of this volume. For Interest Rates, Holidays etc., see Iowa.

TOWN AND COUNTY. County Seats. Entire State in No. 7 Fed. Res. Dist.	Mem. A. B. A. New State Priv. Mem. State B. Ass'n. [Estab. Fed. Res. Depts.: T-Trust B-Bond d-Safe Deposit C-Savings A-FDIC	PRESIDENT.	VICE-PRESIDENT.	CASHIER.	ASS'T CASHIER.	LIABILITIES. (In Thousands of Dollars)					RESOURCES.					PRINCIPAL CORRESPONDENTS.	
						Capital	Surplus	Und.Prof. and or Reserves	Deposits	Other Liabilities	Totals	Cash, Ex. & Due from Bks	U.S. Gov. Securities	Other Securities	Loans & Discounts		Other Resources
Burnside Webster H10	Burnside Savings Bank Jun'37Stmt 72-1859 Ad@T:4\$15	Geo. T. Johnson	F. E. Nerstrum	O. B. Lundgren		\$ 10	\$ 3	\$ 4	\$ 226		\$ 243	\$ 66	\$ 25	\$ 20	\$ 129	\$ 3	Cont. Ill. N. Bk. & Tr., Chi.; Merch. N., Ced. R.; State Bk., Ft. Dodge.
Burt Kossuth O10	Burt Savings Bank Jun'37Stmt 72-2118	H. E. Rachut, Ch. of Bd. and Active Pres.	R. I. Mawdsley	J. T. Heaney		25	6	5	291		327	116	50	61	91	9	Northern Tr. Co., Chi.; Merch. N., Ced. R.; Ia. State, Algona.
Bussey Marion N15	STATE BANK OF BUSSEY Jun'37Stmt 72-825 Ad@T:4\$31	T. J. Wales, Ch. of Bd. and Pres.	M. H. Duffy	J. T. Doughman, Cash. and Sec.	E. G. Doughman	25	15	2	207		249	94		146 (Ins. & Inv)	9	City N. Bk. & Tr. Co. and Live Stk. N., Chi.; Ia.-Des M. N., Des M.; Community N., Knoxville.	
Calamus Clinton J23	Union Savings Bank Ad@T:4\$35			John Olson, Mgr.						(Office of Union Savings Bank, Grand mound, Ia.)							
Callender Webster G9	Somers Savings Bank Ad@T:4\$36			R. C. Allen, Mgr.						(Callender Office of Somers Savings Bank, Somers, Ia.)							
Calmar Winneshiek O19	Iowa State Bank Jun'37Stmt 72-712	Fred J. Figge	V. O. Figge R. B. Figge	E. G. Figge	J. F. Conover Dena B. Winger	25	13	4	530		572	107	276	31	148	10	City N. Bk. & Tr., Chi.; Cty. Bk. & Tr. and Merch. N., Ced. R.; Dav. Bk. & Tr., Dav. Harris Tr. & Sav., Chi.; Merch. N., Ced. R.
Calumet O'Brien D4	Security State Bank Ad@T:4\$34			C. W. Lynn						(Office of Security State Bank, Sutherland, Iowa)							
Cambridge Story J12	Cambridge State Bank Jun'37Stmt 72-2090 Ad@T:4\$27	R. H. Longnecker	Ole Langland	Harry Cairns	J. H. White	25	8	3	238		274	70			201	3	Live Stk. N., Chi.; Cent. N. Bk. & Tr. Co., Des M.; Merch. N., Ced. R.
Cantril Van Buren Q18	State Savings Bank Jun'37Stmt 72-1233 Ad@T:4\$30	T. J. Smith	G. L. Hustead	B. C. Casady	J. A. Smith Carl B. Casady	13 Pf. A 12	5	8	319		357	92		258 (Ins. & Inv.)	306	7	Cont. Ill. N. Bk. & Tr. Co., Chi.; Un. Bk. & Tr. Co., Ottumwa.
Carlisle Warren L12	Hartford-Carlisle Sav. Bk. Jun'37Stmt 72-898 Ad@T:4\$07	J. D. Ledlie	E. W. Canaday	G. D. Schooler, V. P. and Cash.	Robt. E. Pendry	25	10	10	416		461	61	6	84		4	Drov. N., Chi.; Ia.-Des M. N. Bk. & Tr. and Bkrs. Tr. Co., Des M.
Carpenter Mitchell B14	Carpenter Savings Bank Jun'37Stmt 72-1234 Ad@T:4\$02	L. N. Priem	E. J. Hollatz	E. R. Nicholson		20	5	3	132		160	60	11	16	70	3	Live Stk. N., Chi.; 1st N., Mason City.
Carroll Carroll I7	<b>CARROLL COUNTY STATE BANK</b> Jun'37Stmt 72-254 Ad@T:4\$70 <b>COMMERCIAL SAVINGS BANK</b> 72-1957 Ad@T:4\$17	G. J. HESS, Ch. of Bd. and Pres.	C. E. REYNOLDS G. B. WERDEL	G. J. HESS	J. P. MEINHARDT	75	38	14	1,761		1,888	313	144	399	1,026	6	Cent. Han. Bk. & Tr. Co., N. Y.; 1st N., Chi.; Ia.-Des M. N. Bk. & Tr., Des M.; Oma N., Oma.
"		R. M. MOEHN	TAYLOR GUY	FRANCIS T. MAHER		50	10	8	898		966	334	120	62	448	2	Northern Tr. Co., Chi.; Bkrs. Tr. Co., Des M.; 1st N., Oma.
Carson Pottawatt'ie M5	STATE SAVINGS BANK Jun'37Stmt 72-1235 Ad@T:4\$02	D. A. Snapp	W. A. Allensworth	C. D. Prindle		25	5	2	105		137	44			91	2	Cent. N. Bk. & Tr. Co. and Bkrs. Tr. Co., Des M.; City N., Council Bluffs.
Cascade Dubuque H22	CASCADE STATE BANK Jun'37Stmt 72-528 Ad@T:4\$86	M. F. KURT Collections and FEE IN ADVANCE	J. H. DEVANEY Requests for Credit Reports	W. J. MORAN MUS T be accompanied by	E. P. MORAN	50	21	21	668		760	123	273	13	340	11	Irv. Tr., N. Y.; Cont. Ill. N. Bk. & Tr., Drov. N., and Live Stk. N., Chi.; Merch. N., Ced. R.; 1st N., Dub. Northern Tr., Chi.; Bkrs. Tr. Co., Des M.
Casey Guthrie L3	Menlo Savings Bank Ad@T:4\$31			S. T. Lawler, Mgr.						(Office of Menlo Savings Bank, Menlo, Iowa)							
Castalia Winneshiek D19	Castalia Savings Bank Jun'37Stmt 72-1237	G. W. Peckham, Ch. of Bd. and Pres.	Glenn Oxley	J. P. Malloy	F. M. Fitzgerald	25	8	2	129		164	105	8		51		Cont. Ill. N. Bk. & Tr. and Live Stk. N., Chi.
Cedar Falls Black Hawk G16	CEDAR FALLS TRUST & SAVINGS BANK Jun'37Stmt 72-178	F. B. MILLER	W. H. MERNER, V. P. and Counsel	H. C. SMITH	J. J. KYHL PAUL O. SEIFERT	50	10	19	1,051		1,130	362	436	23	287	22	Chase N., N. Y.; Harris Tr. and Sav., Chi.; Ia.-Des M. N. Bk. & Tr., Des M.; Merch. N., Ced. R.
"	UNION BANK & TRUST CO. 72-180 Ad@T:4\$28	V. W. JOHNSON, Ch. of Bd. and Pres.	J. B. NEWMAN	W. E. BROWN	W. L. WILDER	25 Pf. 75	20	21	1,287	\$ 5	1,433	382	303	377	329	42	Cent. Han. Bk. & Tr., N. Y.; City N. Bk. & Tr. and Northern Tr., Chi.; Merch. N., Ced. R.; Ia.-Des M. N. Bk. & Tr. and Bankers Tr., Des M.

IOWA-DES MOINES NATIONAL BANK & TRUST COMPANY — Iowa's Largest Bank



Mem. A. B. A. \*New State Priv. Mem. State B. Ass'n. (Estab. Fed. Res. Depts. Trust B-Bond d-Safe Deposit @Savings ▲FDIC

\*FIRST TRUST & SAVINGS BANK  
47-9 AdB@T\*38'34  
Jun'37Stmt

\*GUARANTY BANK & TRUST CO.  
47-10 Ad@T\*38'34  
Jun'37Stmt

\*MERCHANTS NATIONAL BANK  
47-1 AdB@T\*38'34  
Jun'37Stmt

\*THE PEOPLES SAVINGS BANK  
47-7 Ad@T\*38'34  
Jun'37Stmt

\*United State Bank  
47-56 AdB@T\*38'34  
Jun'37Stmt

Cedar Rapids Clearing House  
(Members indicated by a \* Ass

**W. D. HANNA AND COMPANY**  
(Merch. Nat'l. Bk. Bldg.) AdB@T\*38'34  
Teletype 14—Phone 8127

**ERNEST KOSEK & CO.**  
(501 Merchants Nat'l. Bk. Bldg.)  
Wire Service, Bell System  
Teletype CEDR 21.  
Telephone 6109.

**SCOTT McINTYRE & CO.**  
(Second Ave. at Third St.)

PRESIDENT.	VICE-PRESIDENT.	CASHIER.	ASS'T CASHIER.
F. S. Mitvalsky	J. C. Petrovitsky	F. J. Dvorak	L. W. Stritesky <i>A. Cash. and Tr. Off.</i>

VAN VECHTEN SHAFER	GEORGE LAIRD	REGINALD B. FIGGE	MILG G. BLAHNIK C. A. FREDRICKSON <i>A. Cash. and Tr. Off.</i> FRANK S. ZANKA
-----------------------	--------------	-------------------	--

**General Banking All Departments.**  
**We Solicit Your Collections.**

S. E. COQUILLETTE J. E. HAMILTON <i>Ch. of Bd.</i>	H. N. BOYSON ROY C. FOLSOM M. R. SELDEN F. W. SMITH	MARK J. MYERS <i>V. P. and Cash.</i> G. F. MILLER <i>V. P. and Tr. Off.</i>	R. W. MANATT L. W. BROULIK PETER BAILEY R. D. BROWN O. A. KEARNEY
--	--	--	---

Direct connections with all important Iowa towns.  
Excellent facilities for collections.

**A LIVE COMMERCIAL INSTITUTION.**  
Member Federal Deposit Insurance Corporation

FRANK C. WELCH	T. R. WARRINER	WM. RINDERKNECHT	FRANK O. MEKOTA JR. ERVIN STEPANEK BRETT DISHONG
----------------	----------------	------------------	--

**Complete Banking and Trust Facilities.**  
**Prompt and Careful Attention Given Collections.**

J. L. Prochaska	L. J. Pochobradsky Jr.	F. G. Kanak	Charles Kriz George W. Drahos
H. N. Boyson	F. C. Welch	Louis Visha. <i>Sec. and Tr.</i>	

W. D. HANNA, Pres. A. R. KRAMER, V. P. and Tr. THOS. CRABBE, V. P. HUGH T. FINNEGAN, Cashier	Stockholders L. H. SCHRUBBE L. E. GARDNER C. HANNA THOS. CRABBE H. E. COOPER
---	---

ERNEST KOSEK, Prop.  
JOHN S. VAVRA  
RUSSELL F. KNAPP  
GEORGE KOSEK  
V. V. KOSEK, Cashier  
Participating Distributors and Dealers in Municipal, Industrial and Railroad Bonds; Specialists in Iowa Public Utility Stocks and Bonds.

SCOTT McINTYRE INVESTMENT	A. L. AUGUSTINE SECURITIES	N. L. SPURRIER, Secy. and Treas.
------------------------------	-------------------------------	-------------------------------------

LIABILITIES.						RESOURCES.				
<i>(In Thousands of Dollars)</i>										
Capital	Surplus	Und. Prof. and or Reserves	Deposits	Other Liabilities	Totals	Cash, Ex. & Due from Bks	U.S. Gov. Securities	Other Securities	Loans & Discounts	Other Resources
\$ 100	\$ 21	\$ 8	\$ 1,078	\$ 1	\$ 1,208	\$ 219	\$ 142	\$ 217	\$ 589	\$ 41
200	50	28	2,613		2,891	444	83	674	1,672	18
500	1,000	404	30,100		32,004	10,353	4,163	7,923	8,391	1,174
150 Pf. 100	100	59	4,187		4,596	1,216	841	316	2,153	70
50	18	10	937		1,015	191	294	245	281	4
(See pages 64-65-66 for Number of Cities, States, etc.)						National, State and Private Banks, Total				
<b>Iowa Municipal and General Bonds Investment Bankers</b>										
BRANCHES: Waterloo, Cedar Rapids, Des Moines, Washington, Sioux City.										

**PRINCIPAL CORRESPONDENTS.**

Mnfrs. Tr., N. Y.; 1st N. and Am. N. Bk. & Tr. Co., Chi.; Bkrs. Tr. Co., Des M.

N. Y. Tr. Co., N. Y.; Cont. Ill. N. Bk. & Tr. Co., Northern Tr. Co., and City N. Bk. & Tr. Co., Chi.; Cent. N. Bk. & Tr. Co., Des M.; Dav. Bk. & Tr. Co., Dav.

Cent. Han. Bk. & Tr. Co., N. Y.; 1st N., Cont. Ill. N. Bk. & Tr. Co., and Harris Tr. & Sav., Chi.

Chase N., N. Y.; Cont. Ill. N. Bk. & Tr. Co., Chi.; Merch. N., Ced. R.

Mnfrs. Tr., N. Y.; Northern Tr. Co. and 1st N., Chi.; Merch. N., Ced. R.; Ia-Des M. N. Bk. & Tr. Des M.

Northern Tr. Co., Chi.; First Nat'l and Burlington Sav., Burlington; Merch. N., Ced. R.

Merch. Nat'l Bk., Ced. R.

Merch. N., Ced. R.

**IOWA-DES MOINES NATIONAL BANK & TRUST COMPANY — Iowa's Largest Bank**

Number under Name of Bank is the Transit Number given to each bank in U. S. exclusively by The Rand-McNally Bankers' Directory, under the authority of The American Bankers Ass'n.

IOWA—Continued

Non-Bank Towns with Nearest Banking Point (Indexed Access.), Lawyers, Laws (Indexed) in back of this volume. For Interest Rates, Holidays, etc., see Laws.

TOWN AND COUNTY. County Seats. Entire State in No. 7 Fed. Res. Dist.	Mem. A. B. A. * New State Priv. Mem. State B. Ass'n. [Estab. Fed. Res. Depts. Trust B-Bond d-Safe Deposit Savings FIDIC	PRESIDENT.	VICE-PRESIDENT.	CASHIER.	ASS'T CASHIER.	LIABILITIES. (In Thousands of Dollars)					RESOURCES.					PRINCIPAL CORRESPONDENTS.		
						Capital	Surplus	Und. Prof. and or Reserves	Deposits	Other Liabilities	Totals	Cash, Ex. & Due from Bks	U.S. Gov. Securities	Other Securities	Loans & Discounts		Other Resources	
<b>Center Point</b> ... 812 Linn I 19	North Linn Savings Bank Jun'37Stmt 72-2098 Ad@T\$28	R. T. Remer.....	F. W. Lindahl..... Rufus Sisler	Flora E. Tillotsen.....	-----	\$ 30	\$ 26	(With Surp)	\$ 560	-----	\$ 616	\$ 118	\$ 6	\$ 229	\$ 257	\$ 6	1st N. and Live Stk. N., Chl.; Merch. N., Ced. R.	
<b>Centerville</b> ... 8147 Appanoose P15	<b>CENTERVILLE NATIONAL BANK</b> 72-140... Ad@T\$76 Jun'37Stmt	F. L. Sawyers.....	J. B. Taylor.....	C. A. Peatman.....	S. H. Mehrhoff Pearl Johnston	100	30	\$ 49	1,266	-----	1,445	234	230	519	382	80	Chase N., N. Y.; North- ern Tr. Co., Chl.; Cent. N. Bk. & Tr. Co., Des M.; Com. Tr., Kan. C.	
"	<b>FIRST NATIONAL BANK</b> 72-139 Ad@T\$63 Jun'37Stmt	W. O. STEEL, Ch. of Bd. and Pres.	HARRY JENNINGS.....	R. E. OUGHTON.....	G. F. SENIOR.....	50	50	61	1,241	-----	1,402	490	235	522	108	47	Chase N., N. Y.; Cont. Ill. N. Bk. & Tr. Co., Chl.	
"	<b>IOWA TRUST &amp; SAVINGS BANK</b> 72-141 Ad@T\$96 Jun'37Stmt	W. O. Steel.....	N. J. Fleming.....	Jno. H. Young.....	G. H. Gault.....	50	40	30	1,197	-----	1,317	248	99	622	299	49	Cent. Han. Bk. & Tr., N. Y.; Cont. Ill. N. Bk. & Tr., Chl.; Ia.-Des M. N. Bk. & Tr. Co., Des M.; Merc. Com. Bk., St. L. Mnfrs. Tr. Co., N. Y.; Northern Tr., Chl.; Cent. N. Bk. & Tr., and Bkrs. Tr., Des M.	
<b>Chariton</b> ... 5365 Lucas O18	First State Bank Ad@T\$34 Jun'37Stmt 72-242	F. S. Risser.....	R. E. Larimer.....	L. F. Smith.....	Lena M. Norman Dale W. Burge	35 Pf. 15	10	6	360	\$ 2	428	116	20	86	189	17	Cent. Han. Bk. & Tr., N. Y.; Cont. Ill. N. Bk. & Tr., Chl.; Ia.-Des M. N. Bk. & Tr. Co., Des M.; Merc. Com. Bk., St. L. Mnfrs. Tr. Co., N. Y.; Northern Tr., Chl.; Cent. N. Bk. & Tr., and Bkrs. Tr., Des M.	
"	National Bank & Trust Co. 72-243 Ad@T\$30 Jun'37Stmt	L. H. Bussellie.....	E. H. Perry..... W. A. Eikenberry	E. L. Gookin.....	B. R. Van Dyke D. E. Yost A. R. Hass E. H. Mann H. J. NELSON E. A. TOEPPER	55 Pf. 45	25	26	1,215	-----	1,366	274	389	321	322	60	Cent. Han. Bk. & Tr., N. Y.; Cont. Ill. N. Bk. & Tr., Chl.; Ia.-Des M. N. Bk. & Tr. Co., Des M. Cent. Han. Bk. & Tr., N. Y.; Cont. Ill. N. Bk. & Tr. Co., Chl.; Ia.- Des M. N. Bk. & Tr., Des M.	
<b>Charles City</b> 8039 Floyd D16	<b>*CITIZENS NATIONAL BANK</b> 72-160 Ad@T\$92 Jun'37Stmt	{ HORACE B. OLDS... OLDEST BANK IMMEDIATE A	W. A. LOOSBROCK... IN FLOYD COU ATTENTION GIVE	W. A. LOOSBROCK... N TY. N COLLECTION S.	-----	50	28	1	653	-----	732	201	151	162	195	23	Cent. Han. Bk. & Tr., N. Y.; Cont. Ill. N. Bk. & Tr. Co., Chl.; Ia.- Des M. N. Bk. & Tr., Des M.	
"	<b>*Commercial Tr. &amp; Sav. Bank</b> 72-163 Ad@T\$13 Jun'37Stmt	Carl O. Magdsick.....	A. M. Hauser.....	W. L. Parr.....	Marvin P. Martens	50	30	30	1,130	-----	1,240	236	408	121	446	29	Gty. Tr., N. Y.; North- ern Tr. and 1st N., Chl.; Merch. N., Ced. R.	
"	<b>*FIRST SECURITY BANK &amp; TRUST CO.</b> 72-159 Ad@T\$71 Jun'37Stmt	M. W. ELLIS.....	E. L. WALLESER..... W. B. JOHNSON, V. P., Sec. and Tr. Off.	M. J. KLAUS.....	W. A. HERBRECHTMEYER CLARA A. SMITH MYRTIE M. RAYMOND	100	35	30	1,516	-----	1,681	554	60	240	819	8	Chase N., N. Y.; Cont. Ill. N. Bk. & Tr. Co. and City N. Bk. & Tr. Co., Chl.; Northw. N. Bk. & Tr. Co., Minpls.; N. Bk. of Waterloo, Waterloo; 1st N., Mason City.	
"	<b>Charles City Clearing House</b> (Members indicated by a *)	A. M. Hauser.....	W. A. Loosbrock.....	M. J. Klaus, Sec. and Tr.	-----	(See pa Depo 25	ges 64- sits by 6	65-66 f Cities, 11	or Num States, 331	ber of etc.)	Nation 373	al, Stat 35	e and 39	Private 40	Banks 249	Total 10	Cont. Ill. N. Bk. & Tr. Co., Chl.; Live Stock N., Sioux C. and Omaha. Cont. Ill. N. Bk. & Tr., Chl.; 1st N., Sioux C. Cont. Ill. N. Bk. & Tr., Chl.; Merch. N., Ced. R. Northern Tr., Chl.; Ia.-Des M. N. Bk. & Tr., Des M.; Merch. N., Ced. R. Chase N., N. Y.; Cont. Ill. N. Bk. & Tr. Co., Chl.; Secur. N., Sioux C. Chase N., N. Y.; 1st N. and Drov. N., Chl.; Secur. N., Sioux C. Cont. Ill. N. Bk. & Tr. Co. and Live Stk. N., Chl.; Ia.-Des M. N. Bk. & Tr. Co., Des M.	
<b>Charter Oak</b> ... 688 Crawford I4	Farmers State Bank Jun'37Stmt 72-782 Ad@T\$90	P. F. Fiene.....	J. H. Riessen.....	F. T. Thomsen.....	E. L. Lyons.....	15	1	1	100	-----	117	18	-----	20	75	4	Cont. Ill. N. Bk. & Tr. Co., Chl.; 1st N., Sioux C. Cont. Ill. N. Bk. & Tr., Chl.; Merch. N., Ced. R. Northern Tr., Chl.; Ia.-Des M. N. Bk. & Tr., Des M.; Merch. N., Ced. R. Chase N., N. Y.; Cont. Ill. N. Bk. & Tr. Co., Chl.; Secur. N., Sioux C. Chase N., N. Y.; 1st N. and Drov. N., Chl.; Secur. N., Sioux C. Cont. Ill. N. Bk. & Tr. Co. and Live Stk. N., Chl.; Ia.-Des M. N. Bk. & Tr. Co., Des M.	
<b>Chatsworth</b> ... 159 Sioux D1	Chatsworth Savings Bank Jun'37Stmt 72-1243 Ad@T\$07	L. R. Ball, Ch. of Bd. and Pres.	W. E. Barker.....	E. H. Johnson, Cash. and Sec.	Kirk Paulson.....	25	5	-----	119	-----	149	36	36	10	63	4	Cont. Ill. N. Bk. & Tr., Chl.; Merch. N., Ced. R. Northern Tr., Chl.; Ia.-Des M. N. Bk. & Tr., Des M.; Merch. N., Ced. R. Chase N., N. Y.; Cont. Ill. N. Bk. & Tr. Co., Chl.; Secur. N., Sioux C. Chase N., N. Y.; 1st N. and Drov. N., Chl.; Secur. N., Sioux C. Cont. Ill. N. Bk. & Tr. Co. and Live Stk. N., Chl.; Ia.-Des M. N. Bk. & Tr. Co., Des M.	
<b>Chelsea</b> ... 575 Tama J17	Chelsea Savings Bank Jun'37Stmt 72-2177 Ad@T\$36	A. W. Jones, Ch. of Bd. and Pres.	Chas. Hrabak.....	J. R. Vermazen.....	Karl Kupka.....	50	30	33	694	-----	807	99	125	234	324	25	Northern Tr., Chl.; Ia.-Des M. N. Bk. & Tr., Des M.; Merch. N., Ced. R. Chase N., N. Y.; Cont. Ill. N. Bk. & Tr. Co., Chl.; Secur. N., Sioux C. Chase N., N. Y.; 1st N. and Drov. N., Chl.; Secur. N., Sioux C. Cont. Ill. N. Bk. & Tr. Co. and Live Stk. N., Chl.; Ia.-Des M. N. Bk. & Tr. Co., Des M.	
<b>Cherokee</b> ... 6443 Cherokee E4	Central Trust & Sav. Bank Jun'37Stmt 72-2122 Ad@T\$31	E. D. Huxford, Ch. of Bd. and Pres.	H. E. Bennett.....	J. M. Dunn, Cash. and Tr. Off.	K. L. Wilson.....	60 Pf. 60	30	39	1,544	5	1,738	472	334	181	672	79	Chase N., N. Y.; Cont. Ill. N. Bk. & Tr. Co., Chl.; Secur. N., Sioux C. Chase N., N. Y.; 1st N. and Drov. N., Chl.; Secur. N., Sioux C. Cont. Ill. N. Bk. & Tr. Co. and Live Stk. N., Chl.; Ia.-Des M. N. Bk. & Tr. Co., Des M.	
"	<b>CHEROKEE STATE BANK</b> 72-107 Ad@T\$88 Jun'37Stmt	N. L. Stiles, V. P. and Tr. Off.	N. L. Stiles.....	G. E. Wilson.....	W. F. Brunk D. C. Kent	50	20	56	813	-----	939	323	215	179	222	-----	19	Cont. Ill. N. Bk. & Tr. Co. and Live Stk. N., Chl.; Ia.-Des M. N. Bk. & Tr. Co., Des M.
"	Steele State Bank Ad@T\$74 Jun'37Stmt 72-196	H. C. Steele.....	R. T. Steele.....	R. T. Steele.....	C. V. Allison.....	25	12	6	375	-----	418	187	63	47	102	19	Cont. Ill. N. Bk. & Tr. Co. and Live Stk. N., Chl.; Ia.-Des M. N. Bk. & Tr. Co., Des M.	
<b>Churdan</b> ... 616 Green I9	First National Bank Ad@T\$89 Jun'37Stmt 72-827	D. E. Whitney.....	O. C. Lohr, Ch.	Y. E. Allen.....	Joseph Hunt.....	25	12	6	375	-----	418	187	63	47	102	19	Cont. Ill. N. Bk. & Tr. Co. and Live Stk. N., Chl.; Ia.-Des M. N. Bk. & Tr. Co., Des M.	
<b>Cincinnati</b> ... 911 Appanoose Q15	Iowa Trust & Saving Bank Ad@T\$35	Earl Elijah.....	Joe Ditz.....	Arnold Rether.....	E. O. Hasselbusch.....	25	20	12	539	-----	596	187	87	133	183	6	Live Stock N. and North- ern Tr., Chl.; Merch. N., Ced. R.; Cent. N. Bk. & Tr., Des M.	
<b>Clarence</b> ... 659 Cedar J22	Clarence Sav. Bk. Ad@T\$94 Jun'37Stmt 72-831	-----	-----	-----	-----	(Office of Iowa Trust & Savings Bank, Centerville, Ia.)	-----	-----	-----	-----	-----	-----	-----	-----	-----	-----	-----	

IOWA-DES MOINES NATIONAL BANK & TRUST COMPANY — Iowa's Largest Bank

Number under Name of Bank is the Transit Number given to each bank in U. S. exclusively by The Rand-McNally Bankers' Directory, under the authority of The American Bankers Ass'n.

IOWA—Continued

Non-Bank Towns with Nearest Banking Point (Indexed Access), Lawyers, Laws (indexed) in back of this volume. For Interest Rates, Holidays, etc., see Laws.

TOWN AND COUNTY. County Seats. Entire State in No. 7 Fed. Res. Dist.	Mem. A. B. A. New State Priv. Mem. State B. Ass'n. [Estab. Fed. Res. Depts: T-Trust B-Bond d-Safe Deposit S-Savings A-FDIC	PRESIDENT.	VICE-PRESIDENT.	CASHIER.	ASS'T CASHIER.	LIABILITIES. (In Thousands of Dollars)					RESOURCES.					PRINCIPAL CORRESPONDENTS.	
						Capital	Surplus	Und. Prof. and or Reserves	Deposits	Other Liabilities	Totals	Cash, Ex. & Due from Bks.	U. S. Gov. Securities	Other Securities	Loans & Discounts		Other Resources
Clarinda 4962 Page P6	Citizens State Bank 72-2041 Ad @ T: \$23 Jun '37 Stmt	J. A. Swanson	D. D. Stitt	Otto Herzberg	R. J. Swanson	\$ 60	\$ 13	\$ 11	\$ 903	-----	\$ 987	\$ 259	\$ 225	\$ 122	\$ 367	\$ 14	Cont. Ill. N., Chi.; Bkrs. Tr., Des M.; Oma. N., Oma.; 1st St. Jo. Stk. Yds., St. Jo., Mo.
" " "	PAGE COUNTY STATE BANK Jun '37 Stmt 72-230 Ad @ T: \$66	J. H. Peterman Fred A. Fisher, Ch.	C. E. Bradley	C. E. Bradley	D. O. Thompson O. E. Krause	50	25	11	776	-----	862	253	54	154	383	18	1st N., Chi.; Live Stk. N., Oma.; Cent. N. Bk. & Tr. Co., Des M.; Tootle-Lacy N., St. Jo.
Clarion 2578 Wright F12	First National Bk. Ad @ T: \$87 Jun '37 Stmt 72-377	T. H. Crowe	C. J. Birdsall	C. J. Birdsall	A. H. Tracy Hazel Kluver	50	50	6	1,129	-----	1,235	337	467	127	287	17	City N. Bk. & Tr., Chi.; Ia.-Des M. N. Bk. & Tr., Des M.; Merch. N., Ced. R.
Clarksville 1143 Butler F15	Iowa State Bank d @ T: \$1900 Jun '37 Stmt 72-1395	W. F. Busching	Alfred Price	H. N. Reints	Geo. W. De Buhr	25	10	4	313	\$ 2	354	89	-----	-----	260	5	Cont. Ill. N. Bk. & Tr., Chi.; Merch. N., Ced. R.; N. Bk. of Waterloo, Waterloo.
Clearfield 607 Taylor P9	State Savings Bank Ad @ T: \$36	-----	-----	C. H. Young, In charge	-----	(Office of State Savings Bank, Sharpsburg, Ia.)	-----	-----	-----	-----	-----	-----	-----	-----	-----	-----	-----
Clear Lake 3066 Cerro Gordo D13	First National Bank in Clear Lake Ad @ T: \$34 Jun '37 Stmt 72-403	C. A. Knutson	Geo. Peitzke	L. W. Sherman	R. R. Rogers	25	10	14	786	-----	860	225	82	223	296	34	Northern Tr., Chi.; Cent. N. Bk. & Tr., Des M.; 1st N., Mason C.
Cleghorn 238 Cherokee E4	Cleghorn State Bk. Ad @ T: \$92 Jun '37 Stmt 72-1248	R. C. McKinney	-----	L. L. Patton	F. R. Ducommun	20	5	22	420	-----	482	154	-----	129	187	12	Cont. Ill. N. Bk. & Tr., Chi.; Secur. N., Sioux C.; Valley Sav., Des M.
Clermont 681 Fayette D26	Farmers Savings Bank 72-1770 Ad @ T: \$13 Jun '37 Stmt	J. F. Miller	Louise Miller H. H. Follett	J. A. Erickson	H. B. Greenley	35	5	8	311	-----	359	111	28	100	114	6	Cont. Ill. N. Bk. & Tr. Co., Chi.; Merch. N., Ced. R.
Cleves 50 Hardin G14	Peoples Savings Bank Ad @ T: \$34	-----	-----	R. W. Aikes, Mgr.	-----	(Office of Peoples Savings Bank, Wellburg, Iowa.)	-----	-----	-----	-----	-----	-----	-----	-----	-----	-----	-----
Climbing Hill 150 Woodbury H2	Climbing Hill Savings Bank 72-1956 Ad @ T: \$17 Jun '37 Stmt	W. H. Steinhauer	P. B. Vermilyea	C. O. McClaran	Lucille Arnold	15	8	2	88	-----	113	31	25	3	50	4	Drov. N., Chi.; Live Stock N. and Morningside Sav., Sioux C.
Clinton 25,726 Clinton J25	<b>*CITY NATIONAL BANK</b> Jun '37 Stmt 72-46 Ad @ T: \$270	<b>LARGEST BANK IN CLINTON COUNTY BUILT BY THE SERVICE RENDERED</b> Member Federal Deposit Insurance Corporation E. M. WARNER BRUCE TOWNSEND J. H. NISSEN EMIL JOHANNSEN E. L. MILLER, Ch. O. P. PETTY E. H. JORGENSEN H. M. OLNEY M. J. GABRIEL, V. P. H. G. KRAMER A. Tr. Off. F. H. HAMANN				400	200	58	5,384	58	6,100	1,600	599	881	2,693	327	N. City and N. Y. Tr. Co., N. Y.; 1st N., Chi.
" " "	<b>*CLINTON NATIONAL BANK</b> Jun '37 Stmt 72-44 Ad @ T: \$65	L. J. Schuster	A. L. Schuyler F. O. Kershner	L. J. Derflinger, V. P. and Cash.	A. F. Bohanson W. J. Wegener F. W. Stampe, A. Cash. and Tr. Off.	60	12	52	1,134	-----	1,258	527	263	235	202	31	Chase N., N. Y.; Cont. Ill. N. Bk. & Tr. Co., Chi.; Merch. N., Ced. R.
" " "	*Clinton Savings Bank Jun '37 Stmt 72-45 Ad @ T: \$75	L. J. Schuster	A. L. Schuyler F. O. Kershner	L. J. Derflinger, V. P. and Cash.	A. F. Bohanson F. W. Stampe, A. C. and Tr. Off.	100	25	24	1,229	-----	1,378	280	353	255	443	47	Mnfrs. Tr. Co., N. Y.; Northern Tr. Co., Chi.
" " "	*IOWA STATE SAVINGS BANK 72-136 Ad @ T: \$105 Jun '37 Stmt (Lyons)	Gustav Gradert	K. F. Booth	L. H. Wohlenberg	Ada Wyatt	75	37	18	1,737	-----	1,867	569	429	404	422	43	Cont. Ill. N. Bk. & Tr. Co. and Northern Tr. Co., Chi.; Merch. N., Ced. R.
" " "	Clinton Clearing House (Members indicated by a*)	L. H. Wohlenberg	L. J. Derflinger	H. G. Kramer, Sec. and Tr.	-----	(See pages 64-65-66 for Number of Cities, States, etc.)	-----	-----	-----	-----	National, State and Private Banks, Total	-----	-----	-----	-----	-----	-----
Clutier 350 Tama I17	Clutier State Bk. Ad @ T: \$98 Jun '37 Stmt 72-1252 Ad @ T: \$98	J. P. Novak	John Holst	A. H. Fischer	L. W. Novotny	25	6	8	350	-----	389	90	130	78	91	-----	1st N., Chi.; Merch. N., Ced. R.
Coggon 503 Linn H20	North Linn Savings Bank Ad @ T: \$28	-----	-----	Rufus Sisler, Mgr.	-----	(Office of North Linn Savings Bank, Center Point, Ia.)	-----	-----	-----	-----	-----	-----	-----	-----	-----	-----	-----
Coin 536 Page Q 5	Page County State Bk. Ad @ T: \$35	-----	-----	J. W. Denney, In Charge	-----	(Office of Page County State Bank, Clarinda, Ia.)	-----	-----	-----	-----	-----	-----	-----	-----	-----	-----	-----
Colesburg 340 Delaware F21	Farmers Savings Bk. Ad @ T: \$07 Jun '37 Stmt 72-1255	A. G. Gull	F. E. Bush	F. O. Grimes	J. R. Grimes	18	6	2	221	-----	247	64	7	4	170	2	1st N., Chi.; 1st N. and Dub. Bk. & Tr. Co., Dub.
Colfax 2213 Jasper K15	First National Bank in Colfax Jun '37 Stmt 72-341 Ad @ T: \$33	F. E. Boyd	F. M. Gagle	H. E. Bell	R. E. Cummings J. H. Cairns	25	25	9	588	-----	647	144	146	120	227	10	Chase N., N. Y.; 1st N., Chi.; Ia.-Des M. N. Bk. & Tr. Co., Des M.
Collins 489 Story J13	Exchange State Bk. Ad @ T: \$02 Jun '37 Stmt 72-950	C. W. Kimberley, Ch. of Bd. and Pres.	Geo. Hanson	J. R. Witmer	-----	Pf 25	5	2	320	-----	352	188	73	-----	86	5	Live Stk. N., Chi.; Merch. N., Ced. R.; Ia.-Des M. N., Des M.
Columbia 160 Marion N14	Iowa State Savings Bank Ad @ T: \$02	-----	-----	A. V. Maddy, Teller	-----	(Office of Iowa State Savings Bank, Knoxville, Ia.)	-----	-----	-----	-----	-----	-----	-----	-----	-----	-----	Ia.-Des M. N. Bk. & Tr. Co., Des M.

**IOWA-DES MOINES NATIONAL BANK & TRUST COMPANY — Iowa's Largest Bank**

Number under Name of Bank is the Transit Number given to each bank in U. S. exclusively by The Rand-McNally Bankers' Directory, under the authority of The American Bankers Ass'n.

IOWA—Continued

Non-Bank Towns with Nearest Banking Point (Indexed Access), Lawyers, Laws (indexed) in back of this volume. For Interest Rates, Holidays, etc., see Laws.

TOWN AND COUNTY. County Seats. Entire State in No. 7 Fed. Res. Dist.	Mem. A. B. A. New State Priv. Meas. State B. Ass'n. [Etab. Fed. Res. Depts. Trust B-Bond d-Safe Deposit Savings AFDIC	PRESIDENT.	VICE-PRESIDENT.	CASHIER.	ASS'T CASHIER.	LIABILITIES. (In Thousands of Dollars)						RESOURCES.					PRINCIPAL CORRESPONDENTS.
						Capital	Surplus	Und. Prof. and or Reserves	Deposits	Other Liabilities	Totals	Cash, Ex. & Due from Bks	U.S. Gov. Securities	Other Securities	Loans & Discounts	Other Resources	
<b>Columbus Junction</b> 807 Louisa M 21	<b>COLUMBUS JUNCTION STATE BANK</b> —Ad@T\$27 Jun'37Stmt 72-2073	G. W. WEBER, Ch. of Bd. and Pres. Save time and FEE IN ADVAN	I. N. O'NEIL get service on Col CE: Plain sight d	H. LEE HUSTON lections and Cre drafts, 15c; Credi	ANNA M. MULHERN ALBERT E. TOMS dit Reports by se t Reports, 25c.	\$ 18 Pf. 18 TRY US.	\$ 16	\$ 22	\$ 713	-----	\$ 787	\$ 207	\$ 44	\$ 215	\$ 314	\$ 7	Cont. Ill. N. Bk. & Tr. Co. and Live Stk. N., Chi.; Merch. N., Ced. R.; Ia-Des M. N. Bk. & Tr. Co., Des M.
<b>Conrad</b> 536 Grundy H15 Coon Rapids 1303 Carroll J8	<b>Louisa County National Bank</b> Jun'37Stmt 72-557 Ad@T\$72 <b>First State Bank</b> —Ad@T\$31 Jun'37Stmt 72-934 <b>FIRST STATE BANK</b> Jun'37Stmt 72-607 Ad@T\$33	J. D. Buser C. M. Evans H. E. Fredrick, Ch. A. F. Greenwaldt	J. C. Richie E. F. Thorman M. B. Keister	J. E. Henson, Cash. and Tr. Off. J. F. Wheeler Paul H. Kinnick	F. C. Spaethe ----- ----- -----	Pf. 12 25 25	10	1	254	-----	315	81	34	121	62	17	1st N. and Drov. N., Chi.; Merch. N., Ced. R.
<b>Corning</b> 2026 Adams O8	<b>OKEY - VERNON NATIONAL BANK</b> —72-444 Ad@T\$1900 Jun'37Stmt <b>Corn Belt State Bank</b> Jun'37Stmt 72-2135 Ad@T\$31 <b>First State Bank</b> —Ad@T\$27 Jun'37Stmt <b>Orydon State Bank</b> Jun'37Stmt 72-450 Ad@T\$26	F. C. Jones C. E. Okey A. W. Jones D. L. Murrow	Chas. W. Thomas ----- C. C. Yockey L. C. Niebling	Walter Buenecke ----- ----- H. L. Clarke	J. E. Howe ----- C. L. Rogers H. C. Snodgrass J. H. Redman ----- Geo. T. Nickles L. I. Nelson	25 50 Pf. 50 25	6	5	236	-----	272	60	60	-----	152	-----	Cont. Ill. N., Chi.; Ia-Des M. N. and Cent. N., Des M.; Live Stk. N., Oma.
<b>Correctionsville</b> Woodby G8 1058	<b>*CITY NATIONAL BANK</b> Jun'37Stmt 72-25 Ad@T\$400 <b>*COUNCIL BLUFFS SAVINGS BANK</b> Jun'37Stmt 72-21 Ad@T\$56	R. W. TURNER T. G. TURNER, Ch. of Bd.	R. D. M. TURNER, V. P. and Tr. Off. OSCAR KEELINE	IRA L. HAYS ----- E. H. SPETMAN, Cash. and Tr. Off. L. TOLLINGER, A. Tr. Off. W. M. PYPPE, Sec. PETER MADSEN, Mgr. Real Estate Dept.	P. J. McBRIDE ----- J. M. JURGENS E. P. JUEL D. E. HESSE JOHN B. KEELINE EMMA LOUISE SPETMAN, Custodian Safe Deposit Vault	150 ----- 150	135 ----- 150	(With Surp)	2,505	-----	2,790	1,050	369	217	1,064	90	Irv. Tr. Co., N. Y.; Cont. Ill. N. Bk. & Tr. Co., Chi.; 1st N., Oma.; Ia-Des M. N. Bk. & Tr. Co., Des M.
<b>Craig</b> 155 Plymouth D2 Crawfordsville 291 Wash'ton N 20	<b>*FIRST NATIONAL BANK IN COUNCIL BLUFFS</b> Jul'37Stmt 72-22 Ad@T\$134 <b>*State Savings Bank</b> Jun'37Stmt 72-23 Ad@T\$98 <b>Council Bluffs Clearing House</b> (Members indicated by a *) <b>J. G. WADSWORTH &amp; CO.</b> '92 (Mortgage and Investment Bankers)	C. G. Ouren, Ch. of Bd. and Pres.	D. B. Stoufer	G. W. Woods, V. P. and Cash.	Roy Maxfield J. S. Watson	60 Pf. 40	20	45	1,509	-----	1,674	460	226	532	428	28	Chase N., N. Y.; Harris Tr. & Sav., Chi.; Oma. N. and Live Stk. N., Oma.
<b>Cresco</b> 3069 Howard B 18	<b>Cresco State Bank</b> Jun'37Stmt 72-327 Ad@T\$99 <b>Cresco Union Savings Bank</b> Jun'37Stmt 72-328 Ad@T\$88	A. C. Blanchard Geo. W. Woods	Karl G. Kalde	H. L. Tinley R. M. Baird, Tr. Off.	D. E. Christensen	100	75	16	1,637	-----	1,828	328	161	309	1,024	6	Cent. Han. Bk. & Tr., N. Y.; City N. Bk. & Tr., Chi.; Oma. N., Oma.
<b>Creston</b> 8615 Union N 9	<b>FIRST NATIONAL BANK IN CRESTON</b> Jun'37Stmt 72-147 Ad@T\$171 <b>Iowa State Savings Bank</b> Jun'37Stmt 72-149 Ad@T\$83	A. J. Thomson, Ch. of Bd. and Pres. A. E. Jensen Will Recknor, Ch. of Bd. G. J. Bartle	W. H. Tillson R. I. Pinkerton B. Tallman J. E. Deitrick	J. P. Thomson G. R. Hefen R. K. Meadows	J. A. Thomson Alice M. Davis H. H. Webber M. W. Recknor A. J. Harsh Ernest Porter	100 100 50	100 10 15	116 27 8	1,976 1,127 538	-----	2,292 1,264 612	790 361 146	373 218 117	500 214 145	616 417 167	13 54 37	Chase N., N. Y.; Cont. Ill. N. Bk. & Tr. Co., Chi.; 1st N., Minpls. N. Bk. & Tr. and Northern Tr. Co., Chi. N. City, N. Y.; Cont. Ill. N. Bk. & Tr. Co., Kan. C.; Com. Tr. Co., Kan. C. Chase N., N. Y.; 1st N., Chi.; Tootle-Lacy N., St. Jo.

IOWA-DES MOINES NATIONAL BANK & TRUST COMPANY — Iowa's Largest Bank

Number under Name of Bank is the Transit Number given to each bank in U. S. exclusively by The Rand-McNally Bankers' Directory, under the authority of The American Bankers Ass'n.

IOWA—Continued

Non-Bank Towns with Nearest Banking Point (Indexed Access.), Lawyers, Laws (Indexed) in back of this volume. For Interest Rates, Holidays, etc., see Laws.

TOWN AND COUNTY. County Seats. Entire State in No.7 Fed. Res. Dist.	Mem. A. B. A. New State Priv. Mem. State B. Ass'n. [Estab. Fed. Res. Depts: T-Trust B-Rond d-Safe Deposit @ Savings ▲FDIC	PRESIDENT.	VICE-PRESIDENT.	CASHIER.	ASS'T CASHIER.	LIABILITIES. (In Thousands of Dollars)					RESOURCES.					PRINCIPAL CORRESPONDENTS.	
						Capital	Surplus	Und.Prof. and or Reserves	Deposits	Other Liabilities	Totals	Cash, Ex. & Due from Bks	U.S. Gov. Securities	Other Securities	Loans & Discounts		Other Resources
<b>Cromwell</b> .....173 Union N 9	<b>Cromwell State Savings Bank</b> 72-1267 ▲d@T:1900	Guy Kilgore	J. A. Looney	A. O. Cannon	Dellah Cannon	\$ 15	\$ 5	\$ 4	\$ 126		\$ 150	\$ 27	\$ 25	\$ 12	\$ 86	Drov. N., Chi.; Cent. N. Bk. & Tr., Des M.; Live Stk. N., Oma.	
<b>Cumberland</b> .....595 Cass M 7	<b>Cumberland Savings Bank</b> 72-929 ▲d@T:15'05	C. P. Shearer	C. O. Mills	J. O. Stahl		25	5	3	235		268	44	31	46	142 \$ 5	Drov. N., Chi.; City N., Cou. B.; Ia.-Des M. N. Bk. & Tr., Des M. Cent. N. Bk. & Tr. Co., Des M.	
<b>Cumming</b> .....149 Warren L 11	<b>Norwalk-Cumming State Bk.</b> ▲\$'09		Mrs. K. B. Lanning			(Office of Norwalk-Cumming State Bank, Norwalk, Ia.)										Cont. Ill. N. Bk. & Tr. Co., Chi.	
<b>Cylinder</b> .....157 Palo Alto C 8	<b>Cylinder State Bank</b> dT:17	T. C. Johnson, Ch. of Bd. and Pres.	J. W. Woodbridge	G. A. Freeman	P. F. Freeman	25	7	7	322		361	174	21		160	6	
<b>Dallas Center</b> .....852 Dallas K 11	<b>Brenton State Bank</b> 72-759 ▲d@T:15'34	W. H. Brenton Clyde E. Brenton, Ch. of Bd.	G. C. Kelly W. P. Wilson	W. P. Wilson	Ina E. Burkett L. W. Plack	55 Pf. 55	10	28	1,498		1,646	606	70	47	896	27	
<b>Dana</b> .....195 Greene I 10	<b>Jefferson State Bank</b> ▲\$'33			L. H. Kinsey, Mgr.		(Office of Jefferson State Bank, Jefferson, Ia.)										Cont. Ill. N. Bk. & Tr. Co., Chi.	
<b>Danbury</b> .....656 Woodbury H 4	<b>Farmers Savings Bank</b> 72-2129 ▲d@T:15'31	C. F. Seibold	Henry R. Albers	F. W. Kemp	F. J. Wessling	25	8	7	159 \$ 4		203	38	58		107 (Lns. & Inv.) 140	6	
<b>Danville</b> .....327 Des Moines O 21	<b>Danville State Savings Bank</b> Jun'37Stmt 72-1275 ▲d@T:15'99	Howard A. Mathews, Ch. of Bd. and Pres.	B. E. Dodds	Dale Kelley		25	5	4	182		216	38	32			6	
<b>Davenport</b> .....60,751 Scott L24	<b>DAVENPORT BANK AND TRUST COMPANY</b> Jun'37Stmt 72-2 ▲d@T:15'32	E. P. ADLER ..... V. O. FIGGE, Exec. H. STAACK ..... A. H. HIEGEL J. M. HUTCHINSON, F. GRUENWALD Tr. Of. H. W. BRAACK, A. Tr. Of.				600	600	747	25,768		27,715	7,914	9,308	2,873	7,592	28	Chase N., N. Y.; 1st N. and Cont. Ill. N. Bk. & Tr. Co., Chi.; Mtl.-Com. Bk. & Tr., St. L.; Bk. of Am., San F.
<b>COMPLETE BANKING AND TRUST FACILITIES</b> <b>Prompt and Careful Attention Given Collections</b> <b>We solicit your Iowa Business. Write us</b> <i>Member Federal Deposit Insurance Corporation</i>																	
	<b>GEO. M. BECHTEL</b> ...	R. O. BYERRUM, Exec. V. P.	H. R. BECHTEL, Tr.	F. A. JOHNSON, Sec. and Tr. Of.		135	36	17	1,684		1,872	481	67	830	482	12	Gty. Tr. Co., N. Y.; Harris Tr. & Sav. and 1st N., Chi.; Bkrs. Tr., Des M.
		H. A. PHOENIX	A. Sec. W. C. SIDDLE, A. Sec.			<b>All Commercial and Trust Services.</b> <b>Iowa Municipal Bond Collections a Specialty.</b>											
<b>Dayton</b> .....713 Webster H10	<b>First National Bank</b> Jun'37Stmt 72-798 ▲d@T:1900	Elmer Shostrom	F. G. Lyon	Roscoe Leonard	B. I. Lundberg	35	50	5	776		866	189	382	92	188	15	
<b>Decorah</b> .....4581 Winneshiek O19	<b>Decorah State Bank</b> 72-249 ▲d@T:15'06	G. E. Soland T. Stabo, Ch.	T. Stabo	E. R. Haines, Cash. and Tr. Of.	G. A. Johnson J. N. Lee	50	60	51	2,130		2,291	376	193	607	991	34	
"	<b>Security Trust &amp; Sav. Bank</b> Jun'37Stmt 72-2169 ▲d@T:15'35	H. O. Rotvold, Ch. of Bd. and Pres.	Otto G. Olson	Otto G. Olson	W. F. Baker Olaf J. Hanson	35	5	1	343		384	61	69	8	231	15	
<b>Dedham</b> .....327 Carroll J7	<b>Commercial Savings Bank</b>		Wesley Zeman, Mgr.			(Office of Commercial Savings Bank, Carroll, Iowa)											
<b>Deep River</b> .....392 Poweshiek L17	<b>Gibson Savings Bank</b> ▲\$'36		Paul Light, Mgr.			(Office of Gibson Savings Bank, Gibson, Iowa)											
<b>Delhi</b> .....599 Delaware G21	<b>Delhi Savings Bank</b> Jun'37Stmt 72-1280 d@T:15'99	E. R. Stone D. J. Schnittjer, Ch.		A. A. Schmidt		10 Pf. 10	6	6	220		252	40	15	61	134	2	
<b>Delta</b> .....588 Keokuk M17	<b>Hayesville Savings Bank</b> ▲d@T:15'35			Roy E. Simpkins, Mgr.		(Office of Hayesville Savings Bank, Hayesville, Iowa.)											
<b>Denison</b> .....3905 Crawford I5	<b>Commercial State Bank</b> Jun'37Stmt 72-1983 ▲d@T:15'32	J. W. Miller, Jr.	L. C. Thiedeman	J. J. Miller		50	15	6	270		341	58	23	40	206	14	
"	<b>Crawford County Trust &amp; Sav. Bk.</b> 72-288 ▲d@T:15'27	H. E. Qualheim, Ch. of Bd. and Pres.	Theo. Witt	M. L. Range	T. P. Feddersen	100	50	54	794	9	1,007	196		312	490	9	
"	<b>FIRST NATIONAL BANK</b> Jun'37Stmt 72-287 ▲d@T:15'92	{ WILLIAM ADAMS { AFFILIATED	WITH THE NORTHWEST BANK CORPORATION.	H. C. LINDUSKI Harold Smalley, Mgr.	W. E. TERRY	100	27	26	834	2	989	177	325	156	297	34	
<b>Denmark</b> .....200 Lee P21	<b>Farmers Savings Bank</b> ▲\$'35			J. W. STUMME	HERMAN KEHE	10 Pf. 50	6	15	636		717	173	105	32	346	61	
<b>Denver</b> .....500 Bremer B17	<b>DENVER SAVINGS BANK</b> 72-1283 ▲d@T:15'02	{ Save time and FEE IN ADVAN	get service on Col	lections and Cred	it Reports by son												

IOWA-DES MOINES NATIONAL BANK & TRUST COMPANY — Iowa's Largest Bank

Number Under Name of Bank is the Transjt Number given to each bank in U. S. exclusively by The Rand-McNally Bankers' Directory, under the authority of The American Bankers Ass'n.

**DES MOINES—Reserve City**  
(Federal Reserve District No. 7)

(Polk County, L12) County Seat—Pop. 142,559

Mem. A. B. A. \*New \$ State Priv. Estab.  
Mem. State B. Ass'n. Fed. Res. Depts. T-Trust B-Bond d-Safe Deposit @ Savings AFDIC

**\*BANKERS TRUST COMPANY**  
Jun'37Stmt 33-64 AdB@T'17

**\*CAPITAL CITY STATE BANK**  
Jun'37Stmt 33-7 AdB@T'17

**\*CENTRAL NATIONAL BANK & TRUST CO.**  
Jun'37Stmt 33-17 AdB@T'19

**+DES MOINES BANK & TRUST CO.**  
Jun'37Stmt 33-63 AdB@T'17

**Des Moines Joint Stock Land Bank**  
Jun'37Stmt 33-76 AdB@T'19

**Des Moines Morris Plan Co.**  
Jun'37Stmt 33-78 AdB@T'16

**Federal Home Loan Bank + First Federal State Bank**  
Jun'37Stmt 33-59 AdB@T'11

**\*HOME SAVINGS BANK**  
Jun'37Stmt 33-13 AdB@T'19

**\*IOWA-DES MOINES NATIONAL BANK & TRUST CO.**  
Jun'37Stmt 33-2 AdB@T'18

**+University State Bank**  
Jun'37Stmt 33-56 AdB@T'19

PRESIDENT.	VICE-PRESIDENT.	CASHIER.	ASS'T CASHIER.
B. F. KAUFFMAN	S. C. PIDGEON C. W. MESMER R. R. ROLLINS F. C. ATKINS, A.V.P.	C. H. STEPHENSON F. S. LOCKWOOD Sec. and Tr. Off.	WM. ELLISON A. F. ERICKSON L. NEVIN LEE
<b>All departments of banking. Organized 1917. Accounts of Banks and Bankers solicited.</b>			
Rolfe O. Wagner	D. J. VanLiew G. W. Richter	R. G. Miller	Geo. Radcliffe
GRANT MCPHERRIN W. J. GOODWIN, Ch. E. F. BUCKLEY, V.P. L. G. FULLER, V.P. F. R. WARDEN, V.P. A. T. DONHOWE, V.P.	J. W. HAWK, A.V.P. F. H. QUINER, A.V.P. EMMETT E. JOHNS, A.V.P. LEHMAN PLUMMER, A.V.P.	J. R. CAPPS I. L. WRIGHT, Tr. Off. G. L. NISSLY, A. Tr. Off.	J. E. QUINER H. C. WINDER
<b>"Iowa's Friendly Bank" Exceptional Collection Facilities.</b>			
G. B. JENSEN, Ch. of Bd. and Pres.	A. W. CROSSAN I. P. FAIRWEATHER J. W. JENNY	H. F. GALL, V.P. and Sec.	H. E. OVERBECK U. F. BEAUCHAMP
<b>All departments of banking. Complete collection facilities.</b>			
Allen Whitfield	George Olmsted	C. L. Preston, Sec. and Tr.	Mary Proudft, A. Sec.
C. H. Bryant	Geo. C. Carpenter	H. E. Wilkins, Tr.	E. D. Perry, Sec.
For complete information see page 42.			
D. W. Bates	V. U. Sigler	H. C. Stieglitz	Margaret Johnson, P. B. Harrison Earl Fairbank F. C. Sutton J. N. Coffey C. Allen Evans
CLYDE E. BRENTON, Chairman	Asst. V.-Presidents W. W. SCOTT HERBERT L. HORTON, President HAROLD P. KLEIN R. L. CHASE S. W. FOWLER ALBERT J. ROBERTSON JOHN de JONG H. H. SIVRIGHT ERWIN W. JONES CLARENCE A. DIEHL	HARRY G. WILSON, Trust Officer GLYDE H. DOOLITTLE Assistant Trust Officers VICTOR H. PULIS W. F. HOWELL DUTTON STAHL GEO. H. ANDERSON NOEL T. ROBINSON	GEO. D. JORGENSEN V. T. BONNETT JAMES F. HART JAMES BURSON A. H. KEYES L. M. FRYER FRANK R. SAGE
<b>IOWA'S LARGEST BANK</b> AFFILIATED WITH THE NORTHWEST BANCORPORATION. Member Federal Deposit Insurance Corporation			
R. M. Gibson	Allen Whitfield R. A. Crawford	R. M. Messerschmidt	J. H. Ferguson

LIABILITIES. (In Thousands of Dollars)						RESOURCES.				
Capital	Surplus	Und. Prof. and Reserves	Deposits	Other Liabilities	Totals	Cash, R. & Due from Bks	U.S. Gov. Securities	Other Securities	Loans & Discounts	Other Resources
\$ 250 Pf. 750	\$ 250	\$ 743	\$21,943	\$ 16	\$23,952	\$ 5,538	\$11,941	\$ 1,496	\$ 4,868	\$ 109
150	50	58	1,850		2,108	474	233	656	647	98
550 Pf. 450	350	413	21,507	78	23,348	6,908	3,576	2,716	9,743	405
123 Pf. 27	15	9	1,411		1,585	305		207	1,032	41
1,150		461		1,117	2,728 (Territory: Iowa and Minnesota)	11			669	2,048
150		142	918 (Cert. of Indeb.)	30	1,240	30		135 (Incl. U.S. Secur.)	1,042	33
50	10	4	520		584	144	118	153	160	9
50 Pf. 100	25	13	1,561		1,749	412	70	364	878	25
1,250 Pf. 1,750	500	670	38,567	152	42,889	12,040	12,206	4,754	11,864	2,025
50	12	11	267		340	88	30	65	131	26

PRINCIPAL CORRESPONDENTS.

Bankers Trust Company.....New York  
Continental Illinois National Bank & Trust Company.....Chicago  
Commerce Trust Company...Kansas City, Mo.

Gty. Tr. Co., N. Y.; Cont. Ill. N. Bk. & Tr. Co. and Harris Tr. & Sav., Chi.; Bkrs. Tr. Co., Des M.

N. City, N. Y.; Cont. Ill. N. Bk. & Tr. Co., Chi.

Cont. Ill. N. Bk. & Tr. Co. and Live Stk. N., Chi.; Ia.-Des M. N., Bkrs. Tr. and Valley Sav., Des M.

Cent. N. Bk. & Tr. Co., Des M.

Cent. N. Bk. and Tr. Co., Des M.

Cont. Ill. N. Bk. & Tr. Co., Chi.; Cent. N. Bk. & Tr. Co., Des M.

N. Y. Tr. Co. and Mfrs. Tr. Co., N. Y.; Cont. Ill. N. Bk. & Tr. Co., Northern Tr., and Harris Tr. & Sav., Chi.; Ia.-Des M. N. Bk. & Tr., Des M.; Merch. N., Ced. R.

Chase N. and Guaranty Tr. Co., N. Y.; Harris Tr. & Sav., Cont. Ill. N. Bk. & Tr. Co., and 1st N., Chi.; Northw. N. Bk., Minpls.; U. S. N., Oma.; 1st N., Kan. C.; Mtl.-Com. Bk. & Tr. Co., St. L.; N. Bk. Def., Def.

Chase N., N. Y.; Cont. Ill. N. Bk. & Tr. Co., Chi. Valley Sav., Des M.

(Des Moines continued on next page)

**IOWA-DES MOINES NATIONAL BANK & TRUST COMPANY — Iowa's Largest Bank**

Number under Name of Bank is the Transit Number given to each bank in U. S. exclusively by The Rand-McNally Bankers' Directory, under the authority of The American Bankers Ass'n.

**DES MOINES—Continued**  
(Federal Reserve District No. 7)

Non-Bank Towns with Nearest Banking Point (Indexed Access.), Lawyers, Laws (Indexed in back of this volume. For Interest Rates, Holidays, etc., see Laws.

Mem. A. B. A. New State Priv. Estab. State B. Ass'n. Fed. Res. Depts. T-Trust B-Bond d-Safe Deposit Savings FDIC

**\*VALLEY SAVINGS BANK**

Jun'37Stmt 33-54 Ad@T:1\$95

Des Moines Clearing House (Members indicated by a \* Affiliated Members by a +)

**W. D. HANNA AND COMPANY**

(Des Moines Bldg.) Tab:21 Teletype DM 364

**JOHN J. SEERLEY & CO., Inc.**  
A.T. & T. Teletype-Des M.80

PRESIDENT.	VICE-PRESIDENT.	CASHIER.	ASS'T CASHIER.
R. A. CRAWFORD	G. T. COLE, JR. F. M. MORRISON W. E. BARRETT. Asst. V. P.	J. R. ASTLEY	L. F. CLAMPITT
<b>General Banking all Departments. We solicit your collections.</b>			
Rolf O. Wagner	H. L. Horton Grant McPherrin	C.H. Stephenson Sec.	
<i>Stockholders</i>			
W. D. HANNA, Pres. A. R. KRAMER, V.P. and Tr. THOS. CRABBE, V.P. H. T. FINNEGAN, Cash.		W. D. HANNA A. R. KRAMER FRANK VON ACH H. E. COOPER	
JOHN J. SEERLEY, Pres. E. J. COUPER, Vice Pres JOHN LACY, Treas. G. R. MCCOLLOM, Sec'y A. J. BERTA, Asst. Treas.		L. H. SCHRUBBE L. E. GARDNER T. C. HANNA THOS. CRABBE	

LIABILITIES. (In Thousands of Dollars)						RESOURCES.				
Capital	Surplus	Und.Prof. and or Reserves	Deposits	Other Liabilities	Totals	Cash, Ex. & Due from Bks	U.S. Gov. Securities	Other Securities	Loans & Discounts	Other Resources
\$ 150	\$ 150	\$ 86	\$ 4,202	\$ 29	\$ 4,617	\$ 1,061	\$ 550	\$ 581	\$ 2,411	\$ 14
(See pages 64-65-66 for Number of Cities, States, etc.)						National	State	and	Private Bank	s, Total
<b>Iowa Municipal and General Bonds Investment Bankers</b>										
<b>BRANCHES: Waterloo, Cedar Rapids, Des Moines, Washington, Sioux City.</b>										

**PRINCIPAL CORRESPONDENTS.**

Chase N. and Chem. Bk. & Tr. Co., N. Y.; Harris Tr. & Sav. and Cont. Ill. N. Bk. & Tr. Co., Chl.; Mississippi Tr. Co., St. L.; Com. Tr. Co., Kan. C.

Northern Tr. Co., Chl.; First Nat'l and Burlington Sav., Burlington; Merch. N., Ced. Rap.

**Head Office—CHICAGO.**  
*Other Offices:*  
St. Louis, Kansas City, Minneapolis, Peoria, St. Joseph, Mo.

**IOWA—Continued**

TOWN AND COUNTY. County Seats. Entire State in No. 7 Fed. Res. Dist.

Mem. A. B. A. New State Priv. Estab. State B. Ass'n. Fed. Res. Depts. T-Trust B-Bond d-Safe Deposit Savings FDIC

PRESIDENT.	VICE-PRESIDENT.	CASHIER.	ASS'T CASHIER.
G. M. Smith	C. H. Arthur W. H. Walker	J. Yvo Floerchinger	A. F. Deke
George Myers	Paul Siegmund	Harold J. Kriebs	
M. I. Roberts	D. Eastman	H. O. Sanderson	Virginia N. Crew A. R. Sanderson
Carsen Plaehn	Anton P. Lorenzen	B. H. Fletcher	Esther T. Krog Marvin Graves
H. W. Meinert	David Grace	P. J. Thede	John Thede
G. W. Rohlk, Ch. of Bd. and Pres.	G. Golinghorst	W. E. Paustian, Cash. and Sec.	Leota D. Puck
G. W. Mattern B. E. Seeley, Ch.	H. A. Trump Wm. Paisley	B. F. Warren	R. L. Schmitt
D. S. Plowman	G. W. Findlay	C. R. McDowell, Mgr.	Bessie Chader
		Robert E. Murphy, Mgr.	
		Vern Marten, Mgr.	
Peter Jacobsen	Oscar Bertelson	Will E. Deam	James I. Deam Mayme Ingebritson

LIABILITIES. (In Thousands of Dollars)						RESOURCES.				
Capital	Surplus	Und.Prof. and or Reserves	Deposits	Other Liabilities	Totals	Cash, Ex. & Due from Bks	U.S. Gov. Securities	Other Securities	Loans & Discounts	Other Resources
\$ 25	\$ 10	\$ 13	\$ 682		\$ 730	\$ 321	\$ 102	\$ 2	\$ 300	\$ 5
25	35	5	848		953	320	225	149	256	3
Pf. 40										
(Office of Valley Savings Bank, Des Moines, Ia.)										
25	5	3	217		250	87	15	41	97	10
20	4	2	416		442	178				13
(Office of Lincoln Savings Bank, Reinbeck, Ia.)										
50	10	13	549		622	253	32	70	267	
20	11	6	337		374	90	22	93	166	3
13	11	11	680		727	231	58	103	324	11
(Office of Valley State Bank, Rock Valley, Ia.)										
10	5	3	117		135	22	6		87	20
(Office of Sheffield Savings Bank, Sheffield, Ia.)										
(Dow City Office of Ute State Bank, Ute, Ia.)										
25	1	3	358		387	173	17		192	5

**PRINCIPAL CORRESPONDENTS.**

Northern Tr. Co., Chl.; Merch. N., Ced. R.; Dav. Bk. & Tr., Dav. N. City, N. Y.; Cont. Ill. N. Bk. & Tr. and Live Stk. N., Chl.; City N., Clinton; Merch. N., Ced. R.; Dav. Bk. & Tr., Dav.

1st N., Chl.; Iowa-DesM. N. and Cent. N., Des M.

Drov. N., Chl.; Merch. N., Ced. R.; N. Bk. of Waterloo, Waterloo. Drov. N., Chl.

Drov. N., Chl.; Dav. Bk. & Tr., Dav.; Merch. N., Ced. R.

Drov. N., Chl.; Dav. Bk. & Tr., Dav.; City N., Clinton; Merch. N., Ced. R.

1st N. and Drov. N., Chl.; State Cent. Sav., Keokuk. Secur. N., Sioux C.

Cont. Ill. N., Chl.; Un. Bk. & Tr., Ottumwa.

1st N., Chl.; Cent. N. Bk. & Tr. Co., Des M.; 1st N., Hampton. Secur. N., Sioux C.

Live Stk. N., Chl.; Merch. N., Ced. R., 1st N., Hampton.

**IOWA-DES MOINES NATIONAL BANK & TRUST COMPANY — Iowa's Largest Bank**

Number under Name of Bank is the Transit Number given to each bank in U. S. exclusively by The Rand-McNally Bankers' Directory, under the authority of The American Bankers Ass'n.

### DUBUQUE

(Federal Reserve District No. 7)

(Dubuque, Q 23) County Seat Population 41,679—Reserve City

MEMBERSHIP	PRESIDENT.	VICE-PRESIDENT.	CASHIER.	ASS'T CASHIER.	LIABILITIES. (In Thousands of Dollars)					RESOURCES.					PRINCIPAL CORRESPONDENTS.	
					Capital	Surplus	Und.Prof. and or Reserves	Deposits	Other Liabilities	Totals	Cash, R. & Due from Bks	U.S. Gov. Securities	Other Securities	Loans & Discounts		Other Resources
<b>American Trust &amp; Sav. Bank</b> Jun'37Stmt 45-52 ▲d@T:12	C. J. Schrup	O. G. Schrup	Albert C. Lantzky	Arthur P. Melchior	\$ 250	\$ 66	\$ 20	\$ 4,138		\$ 4,474	\$ 493	2,503	1,189	\$ 255	\$ 34	Chase N., N. Y.; Northern Tr. Co., Chi.
<b>DUBUQUE BANK AND TRUST CO.</b> Jun'37Stmt 45-53 ▲dB@T:13	J. M. BURCH, JR.	R. R. BLAIR, Exec. CHAS. McLEAN	GEO. F. JANSEN	C. W. ZIEPPRECH, Tr. Off.	50 Pf. 50	15	17	1,720		1,852	679	\$ 333	\$ 255	576	9	Mfrs. Tr. Co., N. Y.; 1st N., Chi.; Cent. N. Bk. & Tr., Des. M.
<b>FIRST NATIONAL BANK</b> Jun'37Stmt 45-1 ▲dB@T:14	WM. LAWTHER	J. C. COLLIER J. W. WINALL	J. V. KEPPLER	J. KIRCHER	300	300	181	8,738		9,519	2,174	5,493	1,013	726	113	Chase National Bank, New York Continental Illinois National Bank & Trust Company, Chicago First National Bank, Minneapolis Bankers Trust Co., Des Moines

Send us your collections. PROMPT ATTENTION AND REASONABLE RATES.

"IOWA'S OLDEST NATIONAL BANK"—SERVICE SINCE 1864

Non-Bank Towns with Nearest Banking Point (Indexed Acces.), Lawyers, Laws (Indexed) in back of this volume. For Interest Rates, Holidays, etc., see Laws.

### IOWA—Continued

TOWN AND COUNTY.	MEMBERSHIP	PRESIDENT.	VICE-PRESIDENT.	CASHIER.	ASS'T CASHIER.	LIABILITIES. (In Thousands of Dollars)					RESOURCES.					PRINCIPAL CORRESPONDENTS.	
						Capital	Surplus	Und.Prof. and or Reserves	Deposits	Other Liabilities	Totals	Cash, R. & Due from Bks	U.S. Gov. Securities	Other Securities	Loans & Discounts		Other Resources
<b>Dumont</b> 698 Butler F14	State Bank of Dumont Jun'37Stmt 72-1298 ▲@T:15	J. A. Barlow	E. O. Slaid	S. G. Barlow	Jennie Anderson	\$ 30	\$ 13	\$ 27	\$ 490	\$ 2	\$ 562	\$ 235			\$ 296 (Lns. & Inv.)	\$ 31	Cont. Ill. N. Bk. & Tr. Co., Chi.; Cent. N. Bk. & Tr. Co., Des. M.; State Bk. of Allison, Allison.
<b>Dunlap</b> 1522 Harrison J4	Dunlap Savings Bank Jun'37Stmt 72-573 ▲d@T:16	J. W. Hall, Ch. of Bd. and Pres.	F. C. Smith	Glen H. Millard	Alta J. Howe	25	8	12	310		355	83	\$ 45	\$ 70	147	10	Cont. Ill. N. Bk. & Tr. Co., Chi.; LiveStk N., Oma.; Merch. N., Ced. R.
<b>Durant</b> 733 Cedar K22	Liberty Trust & Sav. Bank Jun'37Stmt 72-1496 ▲d@T:17	Henry Hansen	Hans Jacobsen	Gerhard Bruns		25	12	6	1,187		1,255	578	51	27	592	7	Cont. Ill. N. Bk. & Tr. Co., Chi.; Dav. Bk. & Tr., Dav.; City N., Clinton.
<b>Dyersville</b> 2046 Dubuque G22	Dyersville National Bank Jun'37Stmt 72-485 ▲d@T:18	J. J. Sullivan	C. J. Adams	C. J. Adams	Elmer J. Tauke	50	27	(With Surp)	588		665	164	202	62	224	13	N. City, N. Y.; Am. N. and Cont. Ill. N., Chi.; Merch. N., Ced. R.
<b>Dysart</b> 971 Tama I17	Dysart National Bank Jun'37Stmt 72-678 ▲dB@T:19	Dan Lally	F. H. Schmidt, V. P. and Tr. Off.	J. C. Marsau, Cash. and A. Tr. Off.	Leona M. Steger, A. M. Meis	50	11	28	764		853	153	127	227	324	22	Irv. Tr. Co., N. Y.; Cont. Ill. N. Bk. & Tr., Chi.; Merch. N., Ced. R.
<b>Eagle Grove</b> 4071 Wright F11	Security Savings Bank Jun'37Stmt 72-267 ▲d@T:20	J. H. Howell, Ch. of Bd. and Pres.	J. O'Toole	O. G. Uhr	T. G. Thompson	37	20	3	1,055		1,115	345	384	79	297	10	Chase N., N. Y.; Northern Tr. and Cont. Ill. N., Chi.; Mer. N., C. R.
<b>Earlham</b> 397 Madison L10	Earlham Savings Bank Jun'37Stmt 72-2115 ▲d@T:21	Wm. Ackerman	Roy A. Imboden	W. G. Jackson		25	20	8	276		329	41	4	6	278		Cont. Ill. N. Bk. & Tr. Co., Chi.; Cent. N. Bk. & Tr., Des. M.
<b>Earling</b> 358 Shelby J5	Farmers Trust & Sav. Bank Jun'37Stmt 72-1303 ▲@T:22	A. E. Heese	Ulrich Albers	W. B. Ryan	A. J. Heese	20	4	1	221		246	29			201	16	Cont. Ill. N. Bk. & Tr. Co., Chi.; Stk. Yds. N., Oma.
<b>Earlville</b> 615 Delaware G21	State Bank of Earlville Jun'37Stmt 72-1304 B@T:23	Carl M. Laxson	William Hunt	Orra D. Laxson		25	10	11	369		415	173	86	94	62		1st N., Chi.; Merch. N., Ced. R.; N. Bk. of Waterloo, Waterloo.
<b>Early</b> 632 Sac G6	Early Savings Bank Jun'37Stmt 72-972 ▲@T:24	Ray Stevens	E. F. Evans, J. W. Gard	H. R. Motter	Paul Dick	25	15	4	268		312	44	23	45	195	5	Cont. Ill. N. Bk. & Tr. Co., Chi.; Ia.-Des M. N. Bk. & Tr. Co., Des. M.
<b>Eddyville</b> 888 Wapello N16	First Bank & Trust Co. ▲\$'78									(Office of First Bank & Trust Co., Ottumwa, Iowa.)							1st N., Chi.; Merch. N., Ced. R.
<b>Edgewood</b> 638 Clayton F20	Community Savings Bank Jun'37Stmt 72-1423 ▲d@T:25	Isaac Thurn, Ch. of Bd. and Pres.	T. W. Lichter	P. H. Peterson	James F. Adams	25	5	9	409		448	71	7	80	252	38	Cent. Han. Bk. & Tr., N. Y.; Cont. Ill. N., and Northern Trust Chi.; Merch. N., Ced. R.
<b>Eldon</b> 1788 Wapello O18	First National Bank Jun'37Stmt 72-402 ▲d@T:1900	W. O. Steel, Ch. of Bd. and Pres.	F. W. Davis, H. E. Ritz	L. N. Frescoln	N. S. Kittle	25	8	4	358		395	55	3	216	118	3	Cont. Ill. N. Bk. & Tr. Co., Chi.; Un. Bk. & Tr. Co., Ottumwa.
<b>Eldora</b> 3200 Hardin H14	Citizens Sav. Bk. ▲d@T:101 Jun'37Stmt 72-411	J. F. Hardin, Sr.	N. R. Van Avery	J. F. Hardin, Jr.	Howard Calfee	13 Pf. 12	15	2	269		311	60	9	80	128	34	City N. Bk. & Tr. Co., Chi.; Ia.-Des M. N. Bk. & Tr. Co., Des. M.
<b>HARDIN COUNTY NAT'L BK. IN ELDORA</b> ▲d@T:68 Jun'37Stmt 72-408		D. M. Moser, P. S. Davis, Ch.	H. H. Turner, Jas. Nuckolls	Eastman W. Nuckolls	John L. Cramer	60 Pf. 25	15	26	1,437		1,563	451	741	102	222	47	Chase N., N. Y.; 1st N. and LiveStock N., Chi.; Ia.-Des M. N. Bk. & Tr. Co., Des. M.; Merch. N., Ced. R.

# IOWA-DES MOINES NATIONAL BANK & TRUST COMPANY — Iowa's Largest Bank



Number under Name of Bank is the Transit Number given to each bank in U. S. exclusively by The Rand-McNally Bankers' Directory, under the authority of The American Bankers Ass'n.

IOWA—Continued

Non-Bank Towns with Nearest Banking Point (Indexed Acces.), Lawyers, Laws (Indexed) in back of this volume. For Interest Rates, Holidays, etc., see Laws.

TOWN AND COUNTY. County Seats. Entire State in No. 7 Fed. Res. Dist.	Mem. A. B. A. 2nd State Priv. Mem. State B. Ass'n. [Etab. Fed. Res. Depts.: Trust B-Bond d-Safe Deposit © Savings ▲ FDIC	PRESIDENT.	VICE-PRESIDENT.	CASHIER.	ASS'T CASHIER.	LIABILITIES. (In Thousands of Dollars)					RESOURCES.				PRINCIPAL CORRESPONDENTS.		
						Capital	Surplus	Und.Prof. and or Reserves	Deposits	Other Li- abilities	Totals	Cash, Ex. & Due from Bks	U.S. Gov. Secur- ities	Other Secur- ities		Loans & Dis- counts	Other Re- sources
Adridge 245 Scott K24	Central Trust & Savings Bank 72-1140 ▲ d@T:13'34 Jun'37Stmt	J. P. McDowell	R. A. Kuhl	R. J. Tank	E. G. Weismann	\$ 50	\$ 5	\$ 8	\$ 786		\$ 849	\$ 260	\$ 161	\$ 123	\$ 293	\$ 12	Drov. N. and Live Stk. N., Chi.; Dav. Bk. & Tr. Co., Dav.
Elgin 610 Payette D20	ELGIN STATE BANK ▲ d@T:13'30 Jun'37Stmt 72-913	Ernest Schori	Max Thoma Samuel Mosby	B. J. Baumgartner	W. F. Kohler	30	6	7	421		464	62	63	112	214	13	Cont. Ill. N. Bk. & Tr. Co., Chi.; Merch. N., Ced. R.
Elkader 1382 Clayton K21	Central State Bank & Trust Co. 72-560 ▲ d@T:13'31 Jun'37Stmt	W. J. McGrath	D. L. Smith Chas. Meder	R. L. Jipson	Kathryn Humphrey Dolores Niemeyer	50	25	10	725		810	90	28	120	550	22	Cont. Ill. N. Bk. & Tr. and City N. Bk. & Tr., Chi.; Merch. N., Ced. R.
Elk Horn 513 Shelby L6	Shelby County State Bank ▲ d@T:13'34			Marion Boose, Mgr.						(Office of Shel by Cou nty St ate Ba nk, Ha rlan, I a.)						Cont. Ill. N. Bk. & Tr., Chi.; Oma. N., Oma. Mfrs. Tr. Co., N. Y.; 1st N., Chi.; Stk. Yds. N., Oma.; Ia.-Des. M. N. Bk. & Tr. North. Tr., Chi.; Merch. N., Ced. R.; Cent. N. Bk. & Tr., Des. M.	
Elkhott 556 Montgomery N6	Houghton State Bank ▲ d@T:13'36			Geo. E. Wollenhaupt, Mgr.						(Office of Ho ughton St ate Ba nk, Red O ak, Ia.)						North. Tr., Chi.; Merch. N., Ced. R.; Cent. N. Bk. & Tr., Des. M.	
Ellsworth 520 Hamilton H12	Farmers State Bank ▲ d@T:13'34				R. L. Bright, Mgr.					(Office of Far mers S tate B ank, J ewell, Ia.)						Chase N., N. Y.; North- ern Tr. Co., Chi.; Ia.- Des. M. N. Bk. & Tr. Co., Des. M.	
Elma 771 Howard G16	Peoples Savings Bank Jun'37Stmt 72-2076 ▲ d@T:13'27	Louis Diekmann	Bennie Basteson	C. J. Garmen		25	25	(With Surp)	419		469	184			278 (Lns. & Inv)	7	Chase N., N. Y.; North- ern Tr. Co., Chi.; Ia.- Des. M. N. Bk. & Tr. Co., Des. M.
Ely 172 Linn I20	First Trust & Savings Bank ▲ \$'36			Jerry Bys, Mgr.						(Office of Firs t Trus t & Sa vings Ba nk, Cedar Rap id s, Ia.)					87 (Lns. & Inv.)	12	Live Stk. N., Chi.; 1st N. and U. S. N., Oma.
Emerson 512 Mills N5	Emerson State Bank Jun'37Stmt 72-1317 ▲ d@T:13'13	M. L. Evans, Ch. of Bd. and Pres.	K. A. Evans	John Carson		35	10	2	171		218	119				17	Northern Tr., Chi.; 1st N., Sioux C.; Merch. N., Ced. R.
Emmettsburg 2865 Palo Alto C8	Central Savings Bank & Trust Co. 72-2102 ▲ d@T:13'29 Jun'37Stmt	W. H. Morling, Ch. of Bd. and Pres.	J. W. Edge	J. W. Edge	W. F. Eagan	60	40	30	1,000		1,130	224	170	395	324	9	N. City, N. Y.; Cont. Ill. N. Bk. & Tr. Co., Chi.; Merch. N., Ced. R.; Cent. N. Bk. & Tr., Des. M.
" " "	IOWA TRUST & SAVINGS BANK 72-2109 ▲ d@T:13'29 Jun'37Stmt	J. A. Spies, Ch. of Bd. and Pres.	Geo. A. Heald, Sr.	Chas. J. Spies, Cash., Sec. and Tr. Off.	S. P. Boles	25	50	61	996		1,132	352	15	360	396	4	Drov. N., Chi.; 1st N., Dub.; Waterloo Sav., Waterloo.
Epworth 464 Dubuque G22	Epworth Savings Bank 72-1318 ▲ d@T:13'05 Jun'37Stmt	Wm. A. King	H. L. Simpson	H. H. Reeder	W. B. Miller	10 Pf. 15	20	16	304		365	115	68	60	118	7	Cont. Ill. N. Bk. & Tr. Co., Chi.; 1st N., St. Jo.; Oma. N. and U. S. N., Oma.
Essex 806 Page O5	First National Bank 72-758 ▲ d@T:13'01 Jun'37Stmt	R. A. Sanderson	G. J. Liljedahl	C. J. Liljedahl	De Los Quist	50	50	14	557 \$ 20		691	108	244	71	261	25	Gty. Tr. Co., N. Y.; 1st N., Chi. and Minpls.; Merch. N., Ced. R.
Estherville 4940 Emmet B7	EMMET COUNTY STATE BK. 72-2089 ▲ d@T:13'27 Jun'37Stmt	W. C. Currell	N. H. McKerral	R. S. Knight		50	50	22	1,962		2,084	416	695	86	862	21	Mnfrs. Tr. Co., N. Y.; Cont. Ill. N. Bk. & Tr., Chi.; Ia.-Des. M. N. Bk. & Tr., Des. M.; Northw. N. Bk. & Tr., Minpls.
" " "	IOWA TRUST & SAV. BANK 72-2074 ▲ d@T:13'27 Jun'37Stmt	K. J. McDONALD	G. E. SANBORN	DONALD T. LAWLER		25	18	8	567		618	143	95	49	310	4	1st N., Chi.; Cent. N., Des. M.; 1st N., Oma.
Everly 482 Clay C5	Farmers Trust & Savings Bank ▲ d@T:13'16			O. E. Goodspeed, Mgr.						(Office of Far mers T rust & Sav ing s Ba nk , Sp en cer, Ia.)						10	Merch. N., Ced. R.
Extra 937 Audubon L7	Exchange State Bank 72-751 ▲ d@T:13'18 Jun'37Stmt	E. S. Van Gorder, Ch. of Bd. and Pres.	Edwin Delahoyde	A. J. Leake	M. E. Leake Helga Fulton	25	6	5	313		349	67	22	60	196	4	1st N., Chi.; Cent. N., Des. M.; 1st N., Oma.
Fairbank 629 Buchanan F18	Fairbank State Bank 72-876 ▲ d@T:13'97 Jun'37Stmt	A. H. Nieman	J. L. Gardner	F. F. Cowlishaw		26	7	7	239		279	69	37	70	93	3	Northern Tr. Co., Chi.; Merch. N., Ced. R.
Fairfax 275 Linn J19	Fairfax State Savings Bank 72-1319 ▲ d@T:13'24 Jun'37Stmt	O. J. Lynch	L. E. Parkys	J. L. Krall	Helen M. Krall	25	3	3	351		382	156	34	13	176	47	Mnfrs. Tr., N. Y.; 1st N. and Live Stk. N., Chi.; Merch. N., Ced. R.; Ia.-Des. M. N. Bk. & Tr. Co., Des. M.
Fairfield 6619 Jefferson O19	FIRST NATIONAL BANK IN FAIRFIELD 72-187 ▲ d@T:13'34 Jun'37Stmt	A. G. JORDAN	LERROY WILLIAMS	V. P. CULLEN, Exec. V.P. and Cash.	W. P. STARR H. A. BERG G. A. SHERMAN	75 Pf. 25	24	33	1,312		1,469	362	195	521	344	21	Chase N., N. Y.; Cont. Ill. N. Bk. & Tr. Co., Chi.; Bkrs. Tr., Des. M.; Cont. Ill. N. Bk. & Tr., Chi.; Merch. N., Ced. R.; Dub. Bk. & Tr. Co., Dub.
" " "	Iowa State Bank & Trust Company 72-188 ▲ d@T:13'34 Jun'37Stmt	Frank Ricksher	W. V. Hughes	W. B. Griffin, Jr.	R. J. Hammon	100	20	18	737		875	330	124	8	392	16	1st N. and Cont. Ill. N. Bk. & Tr. Co., Chi.
Farley 657 Dubuque G22	Farley State Bank 72-820 ▲ d@T:13'96 Jun'37Stmt	Wm. F. Kluesner, Ch. of Bd. and Pres.	John J. Ramm	F. S. Ferring	J. L. Mahony L. M. Sanner	25	12	15	399		451	101	79	50	205	8	1st N. and Cont. Ill. N. Bk. & Tr. Co., Chi.
Farmersburg 275 Clayton D21	Farmersburg Savings Bank 72-1321 ▲ d@T:13'03 Jun'37Stmt	H. W. Thompson	Gott Zurcher	L. W. Thompson	Carroll H. Oelke	40	12	12	618		682	74			600 (Lns. & Inv.)		

IOWA-DES MOINES NATIONAL BANK & TRUST COMPANY — Iowa's Largest Bank

Number under Name of Bank is the Transit Number given to each bank in U. S. exclusively by The Rand-McNally Bankers' Directory, under the authority of The American Bankers Ass'n.

IOWA—Continued

Non-Bank Towns with Nearest Banking Point (Indexed Access), Lawyers, Laws (Indexed) in back of this volume. For Interest Rates, Holidays, etc., see Laws.

TOWN AND COUNTY. County Seats. Entire State in No. 7 Fed. Res. District.	Mem. A. B. A. New State Priv. Mem. State B. Ass'n. [Estab. Fed. Res. Depts. Trust B-Bond d-Safe Deposit Savings FDIC	PRESIDENT.	VICE-PRESIDENT.	CASHIER.	ASS'T CASHIER.	LIABILITIES. (In Thousands of Dollars)					RESOURCES.					PRINCIPAL CORRESPONDENTS.		
						Capital	Surplus	Und. Prof. and Reserves	Deposits	Other Liabilities	Totals	Cash, E. & Due from Bks	U.S. Gov. Securities	Other Securities	Loans & Discounts		Other Resources	
<b>Farmington</b> 1012 Van Buren Q19	Farmington State Bank 72-2106 ▲d@T:1\$29 Jun'37Stmt	W. A. Logan, <i>Ch. of Bd. and Pres.</i>	J. I. Annable	J. H. Hanan	R. H. White W. W. Simkin	\$ 15 Pf. 10	\$ 15	\$ 11	\$ 265	-----	\$ 316	\$ 22	\$ 140	\$ 54	\$ 90	\$ 10	Northern Tr. Co., Chi.; State Cent. Sav., Keokuk.	
<b>Farnhamville</b> 365 Calhoun H9	Security Savings Bank Jun'37Stmt 72-1807 ▲d\$14	Ben Hanson	Oscar Peterson	O. W. Madson	C. M. Mummert	10	15	2	297	-----	324	93	7	25	190	9 1st N., Chi.; The State, Ft. Dodge; Cent. N. Bk. & Tr., Des M.		
<b>Farragut</b> 523 Fremont P5	First National Bank Jun'37Stmt 72-1023 ▲d@T:03	William Rogers	-----	R. O. Henstorf	-----	30	7	2	358	-----	397	270	26	28	63	10 Cont. Ill. N. Bk. & Tr. Co., Chi.; Oma. N., Oma.; 1st N., St. Jo., Mo.		
<b>Fayette</b> 1083 Fayette E19	State Bank of Fayette Jun'37Stmt 72-593 ▲dB@T:1\$01	O. R. Carpenter	F. B. Claxton	R. A. Swartz	-----	25	20	7	369	-----	421	129	37	68	158	29 Cont. Ill. N. Bk. & Tr. Co., Chi.; Merch. N., Ced. R.; Cent. N. Bk. & Tr. Co., Des M.		
<b>Fenton</b> 381 Kossuth C9	First Trust & Savings Bank ▲\$36	-----	-----	J. A. G. Smith, <i>Mgr.</i>	-----	(Office of First Trust & Savings Bank, Armstrong, Ia.)					-----	-----	-----	-----	-----	-----	Northern Tr., Chi.	
<b>Fertile</b> 238 Worth C13	Citizens Savings Bank ▲\$37	-----	-----	M. T. Rye, <i>In Charge</i>	-----	(Office of Citizens Savings Bank, Hanlontown, Ia.)					-----	-----	-----	-----	-----	-----	-----	-----
<b>Fonda</b> 1027 Pocahontas F7	First National Bank Jun'37Stmt 72-640 ▲dB@T:02	Guy F. Wilde	E. H. Tiedeman	A. M. Kuhl	L. P. Fitzgerald W. K. Wiewel	25	22	1	596	-----	644	372	50	31	176	15 Cont. Ill. N. Bk. & Tr. Co., Chi.; Toy N., Sioux C.; Ia.-Des M. N. Bk. & Tr., Des M.		
<b>Fontanelle</b> 833 Adair M8	State Savings Bank Jun'37Stmt 72-750 ▲d@T:2\$05	H. J. Stuhlmiller	Ernest Miller	R. H. Bower	Claude Sivadge	40	18	8	481	-----	547	222	93	17	210	5 Cont. Ill. N. Bk. & Tr. Co., Chi.; Ia.-Des M. N. Bk. & Tr. Co., Des M.		
<b>Forest City</b> 2016 Winnebago C12	<b>FOREST CITY NAT'L BANK</b> Jun'37Stmt 72-449 ▲d@T:05	H. R. Cleophas	H. N. Rye	H. N. Rye	C. O. Nerby Henry Gjellefold	50	26	11	904	-----	991	330	179	183	270	29 Cont. Ill. N. Bk. & Tr. Co., Chi.; Ia.-Des M. N. Bk. & Tr. Co., Des M.		
<b>Fort Dodge</b> 21,895 Webster G10	<b>*FORT DODGE NATIONAL BK.</b> Jun'37Stmt 72-81 ▲dB@T:2\$82	F. C. Moeller, <i>Pres. and Tr. Off.</i>	GEO. SCHNURR H. O. Baldwin	E. H. Zuerer, <i>Cash. and A. Tr. Off.</i>	W. H. Weiss	100	175	17	3,369	-----	3,661	1,235	750	574	1,099	3 N. City, N. Y.; Cont. Ill. N. Bk. & Tr. and City N. Bk. & Tr., Chi.; Ia.- Des M. N. Bk. & Tr., Des M.; First N. Bk. & Tr., Minpls.		
-----	<b>*THE STATE BANK</b> Jun'37Stmt 72-80 ▲dB@T:1\$34	F. L. Loomis, <i>Ch. of Bd. and Pres.</i>	O. M. Oleson C. W. Gadd	J. Floyd Rich, <i>Cash. and Sec.</i>	E. H. Moore	100	75	14	2,202	-----	2,391	972	302	53	1,059	5 N. City, N. Y.; Cont. Ill. N. Bk. & Tr. Co. and 1st N., Chi.; Bkrs. Tr. Co. and Cent. N. Bk. & Tr., Des M.		
-----	<b>Complete Banking and Trust Facilities.</b> <b>PROMPT AND CAREFUL ATTENTION GIVEN COLLECTIONS.</b>	-----	-----	-----	-----	-----	-----	-----	-----	-----	-----	-----	-----	-----	-----	-----	-----	
-----	Ft. Dodge Clearing House (Members indicated by a *)	F. C. Moeller	-----	J. F. Rich, <i>Sec. and Tr.</i>	-----	(See pages 64-65-66 f Deposits by Cities, or Num ber of States, ber of etc.)	-----	-----	-----	-----	National, State and Private Banks, Total	-----	-----	-----	-----	-----	-----	
<b>Fort Madison</b> Lee Q21 13,779	<b>FT. MADISON SAVINGS BK.</b> Jun'37Stmt 72-131 ▲dB@T:2\$90	A. M. Lowrey	W. H. Rose	H. H. Mohrfeld	Alma Schubert Margaret Jaeger John R. Foster Anna J. J. Hubbard Lila E. Dawson A. J. Vonderhaar	105 Pf. 100	45	47	2,847	-----	3,144	726	365	1,190	812	51 Chase N., N. Y.; Cont. Ill. N. Bk. & Tr. Co., Chi.; 1st N., St. L.		
-----	Iowa State Bank Jun'37Stmt 72-182	T. T. Hitch	F. H. Hesse	Milton E. Lehning	-----	100	30	12	430	-----	572	133	58	137	229	15 Chase N., N. Y.; North- ern Tr., Chi.; Cent. N. Bk. & Tr., Des M.		
-----	Lee County Savings Bank Jun'37Stmt 72-130 ▲d@T:1\$88	John C. Atlee Jno. A. Okell, <i>Ch.</i>	Carl E. Stoeckle	A. R. Benbow R. G. Weddington, A. C. R. L. Schneider	E. O. Thomas Genevieve Nieters Harry Beving	55 Pf. 50	20	22	1,561	-----	1,708	211	335	470	614	78 Chase N., N. Y.; 1st N., Chi.; Miss. Val. Tr. Co., St. L.		
<b>Fostoria</b> 142 Clay C6	Farmers Savings Bank Jun'37Stmt 72-1900 d@T:1\$16	F. J. O'Brien, <i>Ch. of Bd. and Pres.</i>	D. E. Beving	H. A. O'Farrell	-----	15	10	10	311	-----	346	80	100	25	136	5 1st N., Chi.; Valley Sav., Des M.; Merch. N., Ced. R.; Clay Co. N., Spencer.		
<b>Fredericksburg</b> 567 Chickasaw D17	First State Bank Jun'37Stmt 72-922	H. S. Kerksen	E. A. Ellison	Otto Koerth	C. E. Leach	28	18	5	626	-----	677	167	-----	-----	507	3 Cont. Ill. N. Bk. & Tr. Co., Chi.; N. of Waterloo, Waterloo.		
<b>Frederika</b> 204 Bremer E17	Farmers Savings Bank Jun'37Stmt 72-1330 d@T:2\$26	L. C. Hagedorn	Fred Rewoldt	A. J. Hochberger	Adele Rewoldt	20	4	1	218	-----	243	24	-----	-----	214 (Lns. & Inv)	5 Cont. Ill. N. Bk. & Tr. Co., Chi.; 1st N., Waverly.		
<b>Fremont</b> 450 Mahaska N17	First Bank & Trust Co. ▲\$36	-----	-----	Creston Ackley, Jr., <i>Mgr.</i>	-----	(Office of First Bank & Trust Co., Ottumwa, Ia.)					-----	-----	-----	-----	-----	-----	1st N., Chi; Merch. N., Ced. R.	
<b>Galt</b> 167 Wright E12	Bank of Galt Dec'36Stmt 72-1960	W. F. Shroder	C. H. Heiden	J. P. Denger	-----	5	-----	-----	119	-----	124	45	-----	-----	69	10 Drov. N., Chi.; Merch. N., Ced. R.		
<b>Galva</b> 530 Ida G5	First Trust & Savings Bank Jun'37Stmt 72-2170 ▲d@T:1\$35	W. H. Bischel, <i>Ch. of Bd. and Pres.</i>	Geo. H. Miller	Erwin W. Kammer	Lloyd E. Lamm	25	5	1	140	-----	171	22	35	12	102	-----	Cont. Ill. N. Bk. & Tr., Chi.; Toy N., Sioux C.	

**IOWA-DES MOINES NATIONAL BANK & TRUST COMPANY — Iowa's Largest Bank**

Number under Name of Bank is the Transit Number given to each bank in U. S. exclusively by The Rand-McNally Bankers' Directory, under the authority of The American Bankers Ass'n.

IOWA—Continued

Non-Bank Towns with Nearest Banking Point (Indexed Acces.), Lawyers, Laws (Indexed) in back of this volume. For Interest Rates, Holidays, etc., see Laws.

TOWN AND COUNTY. ▲County Seats. Entire State in No. 7 Fed. Res. Dist.	Mem. A. B. A. *New § State Priv. †Mem. State B. Ass'n. [Estab. ◆Fed. Res. Depts: T-Trust B-Bond d-Safe Deposit © Savings ▲FDIC	PRESIDENT.	VICE-PRESIDENT.	CASHIER.	ASS'T CASHIER.	LIABILITIES. (In Thousands of Dollars)					RESOURCES.					PRINCIPAL CORRESPONDENTS.		
						Capital	Surplus	Und. Prof. and or Reserves	Deposits	Other Liabilities	Totals	Cash, Ex. & Due from Bks	U. S. Gov. Securities	Other Securities	Loans & Discounts		Other Resources	
Garber 120 Clayton E21	Farmers Savings Bank Jun'37Stmt 72-1333 ▲d@T\$'09	E. C. Jennings	P. J. Cassidy	Henry C. Schnepf	Hattie Schnepf	\$ 25		\$ 13	\$ 136		\$ 174	\$ 38		\$ 1	\$ 129	\$ 6	1st N. and Live Stk. N., Chi.; Merch. N., Ced. R.	
Garden Grove 558 Decatur P12	Decatur County State Bank ▲d@T\$'31			E. O. Lovett, Mgr.		(Office of Decatur County State Bank, Leon, Ia.)												
Garnavillo 365 Clayton E21	Garnavillo Savings Bank Jun'37Stmt 72-1337 ▲d@T\$'04	Chas. Roggman	W. B. Kuenzel	H. J. Wirkler	Helen Dettmer A. D. Roggman	50	\$ 50	19	622		741	42		401	295	3	Cont. Ill. N. Bk. & Tr. Co. and Drov. N., Chi.; Merch. N., Ced. R.	
Garner 1241 Hancock D12	Hancock County National Bank Jun'37Stmt 72-621 ▲d@T\$'34	C. H. Nelson	J. S. Wesson	Nat A. Buck, V. P. and Cash.	H. L. Ollenburg W. L. Baggs	35	15	6	587		658	219	\$ 30	144	244	21	Cent. N. Bk. & Tr. Co., Des M.; City N., Clinto- n; 1st N., Mason C.; Merch. N., Ced. R.	
Garrison 432 Benton I18	State Bank of Vinton ▲\$'34			H. C. Bryant, Mgr.		(Office of State Bank of Vinton, Vinton, Ia.)												
Garwin 450 Tama I16	Farmers Savings Bank Jun'37Stmt 72-1700 ▲d@T\$'12	W. N. Townsend, Ch. of Bd. and Pres.	R. E. Moyer	A. F. Agena	Marjorie Ruppenkamp	20	13	9	280		322	80	73	77	87	5	Drov. N. and Live Stk. N., Chi.; Ia.-Des M. N., Des M.; Merch. N., Ced. R.	
Gaza 100 O'Brien C4	Primghar Savings Bank ▲\$'10			Beulah Mott, Mgr.		(Office of Primghar Savings Bank, Primghar, Ia.)												
George 907 Lyon B3	George State Bank Jun'37Stmt 72-2163 ▲d@T\$'34	E. E. Manuel, Ch. of Bd. and Pres.	R. J. Brinkman	R. W. Rossow		20	7	5	540		577	184	109	42	237	5	Northern Tr. Chi.; Northw. N. Bk. & Tr., Minpls.; Bkrs. Tr., Des M.; Secur. N., Sioux C.	
Gibson 125 Keokuk M16	Gibson Savings Bk. ▲d\$'12 Jun'37Stmt 72-1342	S. A. Vail	J. B. Graham	M. L. Arendt, Cash. and Sec.	L. L. Arendt Paul Light	11	6	6	351		388	174			10	4	Drov. N., Chi.; Cent. N. Bk. & Tr., Des M.; Merch. N., Ced. R.	
Gilbert 221 Story I12	Union Story Trust & Savings Bank ▲d@T\$'32			James H. Reynolds, Mgr.		(Office of Union Story Trust & Savings Bank, Ames, Iowa.)												
Gilbertville 241 Black Hawk G17	Gilbertville Savings Bank Jun'37Stmt 72-1723 ▲d@T\$'12	Joseph Reuter, Ch. of Bd. and Pres.	W. F. Weber	Frank Bornong	F. M. Bornong	15	3	5	165		188	36	40	41	70	1	Waterloo Sav. and N. Bk. of Waterloo, Waterloo; Merch. N., Ced. R.	
Gillett Grove 12 Clay C6	Gillett Grove Sav. Bk. d@T\$'08 Jun'37Stmt 72-1344	G. D. Barnard, Ch. of Bd. and Pres.	Wm. Reardon	F. N. Wood		10	3	4	87		104	42			60	2	Drov. N., Chi.; Far. Tr. & Sav., Spencer; Bkrs. Tr. Co., Des M.	
Gilman 428 Marshall J15	Citizens Savings Bank Jun'37Stmt 72-1026 ▲d@T\$'08	J. L. Wylie	Amasa Patterson	R. W. Millen	Wendell Stanley	25	6	3	286		320	103		86 (Incl. U.S.)	128	3	Cont. Ill. N. Bk. & Tr. Co., Chi.; Merch. N., Ced. R.; Ia.-Des M. N. Bk. & Tr. Co., Des M.	
Gilmore City 896 Pocahontas F9	Humboldt Trust & Savings Bank ▲\$'31			Tom Peters, Mgr.		(Office of Humboldt Trust & Savings Bank, Humboldt, Ia.)												
Gladbrook 891 Tama I16	STATE BANK ▲d@T\$'1900 Jun'37Stmt 72-700	A. F. Walter	Henry Reimers	C. F. Harris	J. S. Bauch	50	10	6	829		895	266	92	76	452	9	City N. Bk. & Tr., Chi.; Merch. N., Ced. R.; Ia.- Des M. N. Bk. & Tr. and Cent. N. Bk. & Tr. Co., Des M.	
Glenwood 4269 Mills N3	Glenwood State Bank Jun'37Stmt 72-233 ▲d\$'99	R. C. Hopp	Olyde Rhoads	L. C. Dean, Geo. Boles, A. C.	C. M. Duncan E. L. Schneckloth	50	50	15	1,135		1,250	285		106	506	353	Cont. Ill. N. Bk. & Tr. Co., Chi.; 1st N. and Live Stk. N., Oma.	
Glidden 854 Carroll I8	FIRST NATIONAL BANK IN GLIDDEN ▲d\$'77 Jun'37Stmt 72-709	D. E. WALDRON, Ch. of Bd. and Pres.		C. U. FISHER, SR.	H. W. PORTER	G. W. POOLE	50	11	3	484		548	289	75	32	146	6	Cont. Ill. N. Bk. & Tr., Chi.; Ia.-Des M. N. Bk. & Tr., Des M.; Live Stock N., Oma.
FEE IN ADVANCE: Plain sight drafts, 15c; Credit Reports, 25c. TRY US.																		
Goldfield 700 Wright F11	Goldfield State Bk. & Tr. Co. Jun'37Stmt 72-2071 ▲d@T\$'26	J. E. Richardson	Ole Lerdal	G. T. Taylor		25	13	6	318		362	150	105	1	97	9	Cont. Ill. N. Bk. & Tr. Co., Chi.; Ia.-Des M. N. Bk. & Tr. Co., Des M.	
Goodell 210 Hancock E12	State Savings Bank Jun'37Stmt 72-1345 ▲d@T\$'93	T. R. Burgess	Owen F. Conwell	Owen F. Conwell	Wm. P. Butts	15	5	2	200		222	75	60	10	70	7	Cont. Ill. N. Bk. & Tr. Co., Chi.; Cent. N. Bk. & Tr., Des M.; Northw Sav., Mason City.	
Gooselake 128 Clinton J 24	Gooselake Savings Bank Jun'37Stmt 72-1346 ▲d@T\$'07	Adolph Kruse	L. E. Keiner	H. C. Jepsen		20	6	5	245		276	149			121	6	Stk. Yds. N. and Drov. N., Chi.; City N., Clinto- n; Merch. N., Ced. R.	
Gowrie 1059 Webster H9	First National Bank Jun'37Stmt 72-722 ▲d@T\$'83	F. W. Lindquist	A. F. Daughen- baugh	A. E. Lindquist		25	5	1	413		444	314	45	26	59		1st N., Chi.; Ia.-Des M. N. and Valley Sav., Des M.; Merch. N., Ced. R.	
Graettinger 777 Palo Alto C8	Graettinger State Bank Jun'37Stmt 72-2159 d@T\$'34	C. A. Jensen, Ch. of Bd. and Pres.	G. M. Graettinger	H. A. Elsenbast		12	2	7	245	\$ 65	331	150		6	175		1st N., Chi.; Cent. N. Bk. & Tr. Co., Des M.; Merch. N., Ced. R.	

IOWA-DES MOINES NATIONAL BANK & TRUST COMPANY — Iowa's Largest Bank

Number under Name of Bank is the Transit Number given to each bank in U. S. exclusively by The Rand-McNally Bankers' Directory, under the authority of The American Bankers Ass'n.

IOWA—Continued

Non-Bank Towns with Nearest Banking Point (Indexed Acces.), Lawyers, Laws (Indexed) in back of this volume. For Interest Rates, Holidays, etc., see Laws.

TOWN AND COUNTY. County Seats. Entire State in No. 7 Fed. Res. Dist.	Mem. A. B. A. New State Priv. State B. Ass'n. [Estab. Fed. Res. Depts. T-Trust B-Bond d-Safe Deposit C-Savings A-FDIC	PRESIDENT.	VICE-PRESIDENT.	CASHIER.	ASS'T CASHIER.	LIABILITIES. (In Thousands of Dollars)					RESOURCES.					PRINCIPAL CORRESPONDENTS.	
						Capital	Surplus	Und. Prof. and Reserves	Deposits	Other Liabilities	Totals	Cash, Ex. & Due from Bks	U.S. Gov. Securities	Other Securities	Loans & Discounts		Other Resources
<b>Grafton</b> 249 Worth C14	Farmers State Bk. d@t:13'21 Jun'37Stmt 72-1856	A. C. Petznick, Ch. of Bd. and Pres.	H. E. Falk G. A. Petznick	Irene H. Paulus		\$ 10	\$ 5	\$ 6	\$ 187		\$ 208	\$ 61	\$ 57	\$ 33	\$ 52	\$ 5	Cont. Ill. N. Bk. & Tr. Co., Chi.; 1st N., Mason City; Mer. N., Ced. R. 1st N., Chi.; Cent. N., Des M.
<b>Grand Junction</b> Greene 110 1025	Peoples Trust & Savings Bank Jun'37Stmt 72-1921 d@t:13'17	Claus Loof, Ch. of Bd. and Pres.	A. L. Hebenstreit	Camilla A. Harker		20	8	5	290		323	71	35	67	150		Cont. Ill. N. Bk. & Tr. Co., Chi.; City N., Clinton; Merch. N., Ced. R.
<b>Grandmound</b> 438 Clinton J24	Union Savings Bank Jun'37Stmt 72-1710 d@t:13'26	Will Ehlers Lyle J. Stotesbery, Ch. of Bd.	W. F. DeLange	Lyle J. Stotesbery	M. T. Jensen	25	5	14	477		521	119	85	84	222	11	Cont. Ill. N. Bk. & Tr. Co., Chi.; City N., Clinton; Merch. N., Ced. R.
<b>Granger</b> 319 Dallas K11	Brenton State Bank d@t:13'34			L. W. Flack, Mgr.	Chas. W. Flack, A. Mgr.					(Branch of Brenton State Bank, Dallas Center, Ia.)							
<b>Granville</b> 390 Sioux D3	Hospers Savings Bank d@t:13'36			B. A. Stallman, Mgr.						(Office of Hospers Savings Bank, Hospers, Ia.)							Secur. N., Sioux C.
<b>Gravity</b> 465 Taylor P8	State Savings Bank d@t:13'31			H. V. Dowell, Mgr.						(Office of State Savings Bank, Sharpsburg, Ia.)							
<b>Greeley</b> 343 Delaware E21	Community Savings Bank d@t:13'35			J. W. Henry, Mgr. and A. C.						(Office of Community Bank, Edgewood, Ia.)							Cont. Ill. N. Bk. & Tr., Chi.; Merch. N., Ced. R.
<b>Greene</b> 1268 Butler E15	First State Bank Jun'37Stmt 72-579	O. O. Perrin	D. H. Ellis C. H. Williams	C. V. Cave	R. R. Swab V. K. Barth	50	21	6	818		895	187	49	193	451	15	Cont. Ill. N. Bk. & Tr., Chi.; Merch. N., Ced. R. 1st N., Chi.; Cent. N., Des M.
<b>Greenfield</b> 1837 Adair M9	Adair County Bank Jun'37Stmt 72-497	E. H. Bickford	W. R. Goodman	J. E. Howe	L. E. Foster Harold Stowell	25	10	6	1,184		1,225	379	108	92	612	34	1st N., Chi.; Cent. N., Des M.
<b>Green Mountain</b> Marshall I 14 163	Producers Savings Bank Jun'37Stmt 72-1354 d@t:13'08	W. J. Lynch	C. E. Nickerson	J. T. Nervig	Miller Rowe	15	8	5	197		225	93	26	29	74	3	Drov. N. Chi.; Cent. N. Bk. & Tr., Des M.; Fid. Sav., Marshalltown; Merch. N., Ced. R.
<b>Grimes</b> 468 Polk K11	Des Moines Bank & Trust Co. d@t:13'35			U. F. Beauchamp, Mgr.						(Office of Des Moines Bank & Trust Co., Des Moines, Ia.)							Cont. Ill. N. Bk. & Tr., 1st N. and Drov. N., Chi.; Cent. N. Bk. & Tr. and Ia. Des M. N., Des M.; Merch. N., Ced. R.
<b>Grinnell</b> 4949 Poweshiek K16	<b>GRINNELL STATE BANK</b> Jun'37Stmt 72-172	C. A. Frasier, Pres. and Tr. Off.	A. J. Blakely	Hugh C. McCleery		60	15	8	895		978	344	155	117	339	23	Cont. Ill. N. Bk. & Tr., 1st N. and Drov. N., Chi.; Cent. N. Bk. & Tr. and Ia. Des M. N., Des M.; Merch. N., Ced. R.
" " "	<b>POWESHIEK COUNTY NATIONAL BANK</b> Jun'37Stmt 72-175 d@t:13'30	C. E. Brenton, Ch. of Bd. and Pres.	G. C. Kelly C. E. Child, Act. W. P. Wilson	R. S. Kinsey		46 Pf. 40	15	22	1,353		1,476	679	179	73	515	30	Cont. Ill. N. Bk. & Tr., and 1st N., Chi.; Ia. Des M. N. Bk. & Tr. Co., Des M.
<b>Griswold</b> 1139 Cass M 6	Griswold State Bank Jun'37Stmt 72-2160 d@t:13'34	C. J. Hornsby	Paul F. Denham	C. J. Hornsby	H. M. Currey	15	5	1	232		253	120	24	4	105		Cont. Ill. N. Bk. & Tr., Chi.; Ia.-Des M. N. Bk. & Tr., Des M.
<b>Grundy Center</b> Grundy H15 1793	Farmers Savings Bank Jun'37Stmt 72-1377	H. Iblings, Ch. of Bd. and Pres.	Freda J. Boldt I. T. Parkhurst	A. V. Dieken, Cash. and Tr. Off.	L. H. Klinefelter	20	6	3	430		459	137	37	67	216	2	City N. Bk. & Tr., Chi.; Ia.-Des M. N. Bk. & Tr., Des M.; N. Bk. of Waterloo, Waterloo.
" " "	Grundy National Bank Jun'37Stmt 72-506 d@t:13'34	Ferdinand Henze	W. L. Mooty	W. T. Heckt	Wm. Groot T. J. Neessen	25 Pf. 25	10	7	626	\$ 2	695	273	105	69	240	8	Cont. Ill. N. Bk. & Tr., Chi.; Cent. N. Bk. & Tr. Co., Des M.; Merch. N., Ced. R.
<b>Guthrie Center</b> Guthrie K3 1813	Guthrie County State Bank Jun'37Stmt 72-2140 d@t:13'31	G. M. Barnett	T. E. Daugherty		J. I. Vandevanter M. C. Barnett	30	25	14	954		1,023	233	78	343	354	15	Northern Tr., Chi.; Cent. N. Bk. & Tr., Des M.; Live Stk. N., Oma.
<b>Guttenberg</b> 1918 Clayton E22	Clayton County State Bank Jun'37Stmt 72-423 d@t:13'10	C. J. Adam	G. W. Hunt	F. J. Oehmke	H. W. Adam	50	14	11	561		636	140			489 (Invs. & Inv)	7	Cont. Ill. N. Bk. & Tr. Co., Chi.; Merch. N., Ced. R.; 1st N., Dub.
" " "	Guttenberg State Bank Jun'37Stmt 72-424 d@t:13'1000	C. W. Palmer, Ch. of Bd. and Pres.	Emil Ihm	H. B. Tangeman, Cash. and Sec.	John Adam	25	5	6	205		241	63	42	50	81	5	Cont. Ill. N. Bk. & Tr., Chi.; Merch. N., Ced. R.; Dub. Bk. & Tr., Dub.
<b>Halbur</b> 192 Carroll I7	Farmers Savings Bank Jun'37Stmt 72-1358 d@t:13'06	G. H. Halbur	Emil Grundmeier	R. J. Heinen	Hilbert M. Koenig	20	7	3	249		279	87			186 (Invs. & Inv)	6	Drov. N., Chi.; Live Stock N., Oma.; Cent. N. Bk. & Tr. Co., Des M.
<b>Hamburg</b> 2103 Fremont Q4	Iowa State Bank Jun'37Stmt 72-429	Don O. Dougan	F. J. Lless	C. J. Fisher		50	38 (Incl. Und. Prof.)		707		795	314		28	432	21	Cont. Ill. N. Bk. & Tr. Co., Chi.; Oma. N., Oma.; Com. Tr. Co., Kan. C.
<b>Hampton</b> 5473 Franklin F13	<b>FIRST NATIONAL BANK</b> Jun'37Stmt 72-352 d@t:13'33	W. K. Bramwell	D. D. Bramwell	J. H. Boehmler	Fred Keepf J. M. Boots	100	51 (Incl. Und. Prof.)	3	1,752		1,906	448		253 (Incl. U.S.)	1,184	21	Chase N., N. Y.; City N. Bk. & Tr., Chi.; Cent. N. Bk. & Tr., Des M.
" " "	Hampton State Bank Jun'37Stmt 72-361	D. D. Inglis	F. H. Ridgeway	L. H. Davis		25 Pf. 25	10	18	926		1,004	281	127	173	405	18	City N. Bk. & Tr., Chi.; Cent. N. Bk. & Tr., Des M.
<b>Hanlontown</b> 190 Worth C18	Citizens Savings Bank Jun'37Stmt 72-1360	M. T. Rye	A. O. Rye	E. E. Ronglin		25	6	8	225		264	25	18	42	170	9	Cont. Ill. N. Bk. & Tr., Chi.; 1st N., Mason C.; Cent. N. Bk. & Tr., Des M.
<b>Hansell</b> 172 Franklin E14	Sheffield Savings Bank d@t:13'35			Aline Straw, Mgr.						(Office of Sheffield Savings Bank, Sheffield, Ia.)							City N. Bk. & Tr., Chi.; 1st N., Hampton.
<b>Harcourt</b> 264 Webster H10	Harcourt Savings Bank Jun'37Stmt 72-1361 d@t:13'05	G. G. Smith	A. A. Peterson	J. W. Ryberg		15	5	3	127		150	67	17	3	60	3	City N. Bk. & Tr. Co., Chi.; Ft. Dodge N., Ft. Dodge; Bkrs. Tr., Des M.

IOWA-DES MOINES NATIONAL BANK & TRUST COMPANY — Iowa's Largest Bank

Number under Name of Bank is the Transit Number given to each bank in U. S. exclusively by The Rand-McNally Bankers' Directory, under the authority of The American Bankers Ass'n.

IOWA—Continued

Non-Bank Towns with Nearest Banking Point (Indexed Acces.), Lawyers, Laws (indexed) in back of this volume. For Interest Rates, Holidays, etc., see Laws.

TOWN AND COUNTY. County Seats. Entire State in No.7 Fed.Res.Dist.	Mem.A.B.A.*New \$State†Priv. †Mem. State B. Ass'n. [Estab. ♦Fed. Res.Depts.:T-Trust B-BOND d-Safe Deposit © Savings ▲FDIC	PRESIDENT.	VICE-PRESIDENT.	CASHIER.	ASS'T CASHIER.	LIABILITIES. (In Thousands of Dollars)					RESOURCES.					PRINCIPAL CORRESPONDENTS.		
						Capital	Surplus	Und.Prof. and or Reserves	Deposits	Other Li- abilities	Totals	Cash,Ex. & Due fromBks	U.S.Gov. Secur- ities	Other Secur- ities	Loans & Dis- counts		Other Re- sources	
Harlan.....3145 Shelby K5	Harlan National Bank 72-338▲dB@T:~\$13 Jun'37Stmt	Wm. J. Lewis, Ch. of Bd. and Pres.	J. J. Norgaard James Bisgard	E. A. Howe	Andrew Arent, Jr., A. C. and Sec. D. C. Peasley	\$ 50	\$ 25	\$ 8	\$ 910	-----	\$ 993	\$ 225	\$ 135	\$ 145	\$ 488	-----	1st N., Chi.; 1st N. and Stock Yds. N., Oma.	
" " " "	<b>THE SHELBY COUNTY STATE BANK</b> Jun'37Stmt 2-339▲d@T:~\$13'05 Hartford-Carlisle Savings Bk. ▲d@T:~\$33	H. P. DOWLING	G. K. SWIFT	F. F. WUNDER LAURETTA W. HANSEN		Pf. 50	5	11	1,230	-----	1,346	278	60	221	737	\$ 50	Cont. Ill. N. Bk. & Tr. Co. and 1st N., Chi.; Oma.N., Oma.; Bkrs. Tr. Co., Des M.	
Hartford.....207 Warren L 13	Hartford-Carlisle Savings Bk. ▲d@T:~\$33	Ernest McDowell	C. W. Green	R. W. Schooler, Mgr.	Frances Parker	25	12	6	446	-----	489	53	123	132	172	-----	Ia.-Des M. N. Bk. & Tr. Co., Des M.	
Hartley.....1272 O'Brien C5	Security State Bank Jun'37Stmt 72-2150▲d@T:~\$33	Ben Roudabush	C. C. Gay	P. G. Folvag	Elsie G. Boatman	25	7	5	204	-----	241	85	62	3	89	-----	9 Northern Tr., Chi.; Toy N., Sioux C.; Merch. N., Ced. R.; Cent. N. Bk. & Tr., Des M. 2 Drov. N., Chi.; Merch. N., Ced. R.; Cent. N. Bk. & Tr. Co., Des M.	
Hartwick.....122 Poweshiek K17	Hartwick State Bank Jun'37Stmt 72-2083▲d@T:~\$27	Walter Scott	W. E. Sedgwick	C. A. Slife	E. V. Slife	25	5	4	307	-----	341	134	-----	-----	198	-----	9 Drov. N., Chi.; Live Stock N. and Toy N., Sioux City.	
Harvey.....348 Marion M15	Marion County State Bank ▲d@T:~\$35	M. R. Stone	G. F. Burket	H. Visser	John L. Klay	Pf. 24	26	10	20	-----	482	84	92	149	139	-----	18 1st N., Sioux C.	
Hawarden.....2459 Sioux D1	Farmers State Bank Jun'37Stmt 72-1941▲d@T:~\$17	L. H. Hauth	W. W. Burkhardt	L. E. Billmeyer	D. F. Warnke	25	5	6	240	\$ 2	278	79	13	56	120	-----	10 1st N., Chi.; Merch. N., Ced. R.	
" " " "	First National Bank in Hawarden...72-374▲d@T:~\$34 Jun'37Stmt	Bert Fischer	E. H. Mertz	J. E. Ray	C. J. Mertz	10	5	4	392	-----	426	126	-----	155	142	-----	3 Live Stk. N. and 1st N., Chi.; Un. Bk. & Tr. Co., Ottumwa; Merch. N., Ced. R.	
Hawkeye.....530 Fayette E18	Citizens Savings Bank Jun'37Stmt 72-962▲d@T:~\$27	R. A. Bennett, Ch. of Bd. and Pres.	Frank Hanna	C. G. Miller	Thelma Heitsman	(15 Pf.A.) Office of Ma ynard Savings Bank, Maynard, Ia.)	26	5	3	230	-----	264	75	19	11	159	-----	Drov. N., Chi.; 1st Bk. & Tr. Co., Ottumwa; Merch. N., Ced. R.
Hayesville.....133 Keokuk M17	Hayesville Savings Bank Jun'37Stmt 72-1702▲d@T:~\$12	J. E. Pechman	LeRoy S. Mercer	A. F. Droll	Dorothy Wagner	25	6	5	276	-----	312	71	-----	34	206	-----	1 Northern Tr. Co., Chi.; Merch. N., Ced. R.	
Hazleton.....499 Buchanan G18	Maynard Savings Bank ▲\$'36	P. A. Blackford	R. A. Graves		Dorothy Wagner	20	14	(With Surp)	131	-----	165	21	22	24	95	-----	3 Live Stock N. and Un. N., Chi.; Un. Bk. & Tr. Co., Ottumwa.	
Hedrick.....810 Keokuk N17	Hedrick Savings Bank Jun'37Stmt 72-2112▲d@T:~\$30	F. R. Jones, Ch. of Bd. and Pres.	O. A. Langland	C. J. Obrecht, Cash. and Tr. Off.	H. P. Knuth, E. L. Klotz	(Office of State Savings Bank, Co uncil Bluffs, Ia.)	50	33	5	852	-----	940	188	166	229	341	-----	16 Merch. N., Ced. R.; N. Bk. of Waterloo, Waterloo. Cont. Ill. N. Bk. & Tr. Co., Chi.; 1st N., Sioux C.
Henderson.....237 Mills N4	State Savings Bank▲d@T:~\$36	W. P. Hogan, Ch. of Bd. and Pres.	P. Melchert	Everett L. Wright	Geo. N. Feltes	Pf. 10	25	5	5	352	-----	397	56	55	-----	280	-----	6 Cont. Ill. N. Bk. & Tr. Co., Chi.; Merch. N., Ced. R.
Hills.....211 Johnson L20	Hills Bank & Trust Co. Jun'37Stmt 72-1375▲d@T:~\$04	Chas. Clift	Wm. Hanner Lee Beem	E. S. Fitzgerald	Dwain Loyd	15	6	2	115	-----	138	31	18	-----	82	-----	7 Cont. Ill. N. Bk. & Tr., Chi.; Toy N., Sioux C.	
Hillsboro.....281 Henry P20	Hillsboro Savings Bank Jun'37Stmt 72-974▲@T:~\$1900	Lewis Jungers	J. Hyink	C. F. Sheel	Adeline A. Jungers	25	15	6	503	-----	549	120	15	187	217	-----	10 Northern Tr. Co., Chi.; Cent. N. Bk. & Tr., Des M.; 1st N., Sioux C.	
Holland.....175 Grundy G15	Farmers Savings Bank ▲d@T:~\$06	E. H. Klisart	T. W. Jones	T. W. Jones	W. J. Schwende- mann	15	3	3	220	-----	241	88	-----	-----	146	-----	7 Chase N., N. Y.; Live- stock N., Chi.; Ia.-Des M. N., Des M.	
Holstein.....1300 Ida G4	Holstein State Bank 72-2135▲dB@T:~\$31 Jun'37Stmt	B. S. Strayer	J. H. Axon	R. I. Bordner, Cash. and Tr. Off.	E. D. Buffington	25	6	5	298	-----	334	128	-----	104	97	-----	5 Cont. Ill. N. Bk. & Tr. and 1st N., Chi.; Merch. N., Ced. R.; N. Bk. of Waterloo, Waterloo.	
Hopkinton.....758 Delaware H21	Citizens State Bk.▲d@T:~\$31 Jun'37Stmt 72-2119	E. H. Reimann, Ch. of Bd. and Pres.	A. F. Steffen	Jno. B. Mayer	E. C. Reimann	35	8	13	374	-----	430	83	124	52	163	-----	8 Cont. Ill. N. Bk. & Tr., Chi.; Secur. N., Sioux C.; Merch. N., Ced. R.	
Hornick.....309 Woodbury H2	State Savings Bk.▲dB@T:~\$03 Jun'37Stmt 72-1135	C. W. Garfield	J. D. Berkheimer E. O. Nervig	B. B. Watson		50	50	26	1,159	-----	1,285	300	336	232	348	-----	9 City N. Bk. & Tr. Co., Chi.; Cent. N. Bk. & Tr. Co., Des M.	
Hospers.....548 Sioux D3	Hospers Savings Bank Jun'37Stmt 72-1764▲@T:~\$13	E. L. Williams	F. S. Lovrien J. J. McGuire	J. L. Campbell	H. L. Strong	" " " "	50	50	33	1,383	-----	1,516	413	240	423	416	-----	24 Chase N., N. Y.; Cont. Ill. N. Bk. & Tr., Chi.; Merch. N., Ced. R.
Hubbard.....795 Hardin H13	Security State Bank...d@T:~\$35 Jun'37Stmt 72-1334	Hudson State Bank 72-2081▲d@T:~\$27 Jun'37Stmt																
Hudson.....470 Blackhawk G17	Hudson State Bank 72-2081▲d@T:~\$27 Jun'37Stmt																	
Hull.....905 Sioux O 2	Iowa State Bank▲d@T:~\$79 Jun'37Stmt 72-843																	
Humboldt.....2251 Humboldt F10	First National Bank in Humboldt.72-433▲@T:~\$33 Jun'37Stmt																	
" " " "	Humboldt Trust & Savings Bank...72-2086▲d@T:~\$27 Jun'37Stmt																	

IOWA-DES MOINES NATIONAL BANK & TRUST COMPANY — Iowa's Largest Bank

Number under Name of Bank is the Transit Number given to each bank in U. S. exclusively by The Rand-McNally Bankers' Directory, under the authority of The American Bankers Ass'n.

IOWA—Continued

Non-Bank Towns with Nearest Banking Point (Indexed Access.), Lawyers, Laws (indexed) in back of this volume. For Interest Rates, Holidays, etc., see Laws.

Table with columns: TOWN AND COUNTY, Bank Name, President, Vice-President, Cashier, Ass't Cashier, LIABILITIES (Capital, Surplus, Und. Prof. and Reserves, Deposits, Other Liabilities, Totals), RESOURCES (Cash, U.S. Gov. Securities, Other Securities, Loans & Discounts, Other Resources), and PRINCIPAL CORRESPONDENTS.

IOWA-DES MOINES NATIONAL BANK & TRUST COMPANY — Iowa's Largest Bank

Number under Name of Bank is the Transit Number given to each bank in U. S. exclusively by The Rand-McNally Bankers' Directory, under the authority of The American Bankers Ass'n.

IOWA—Continued

Non-Bank Towns with Nearest Banking Point (Indexed Access), Lawyers, Laws (indexed in back of this volume. For Interest Rates, Holidays, etc., see Laws.

TOWN AND COUNTY. County Seats. Entire State in No. Fed. Res. Dist.	Mem. A. B. A. New State Priv. Estab. (Mem. State B. Ass'n. Fed. Res. Depts. Trust B. Bond d-Safe Deposit Savings FDIC	PRESIDENT.	VICE-PRESIDENT.	CASHIER.	ASS'T CASHIER.	LIABILITIES. (In Thousands of Dollars)					RESOURCES.					PRINCIPAL CORRESPONDENTS.	
						Capital	Surplus	Und.Prof. and or Reserves	Deposits	Other Liabilities	Totals	Cash.R. & Due from Bks	U.S.Gov. Securities	Other Securities	Loans & Discounts		Other Resources
<b>Kanawha</b> 609 Hancock E11	Farmers State Bank 72-1056 ▲dB@T:1\$'99	Neil Hanson	Charles Rankin	E. B. Sheldahl	J. E. Sanford	\$ 25	\$ 13	\$ 13	\$ 539		\$ 590	\$ 209	\$ 98	\$ 62	\$ 205	\$ 16	Live Stk. N., Chi.; Merch. N., Ced. R.; Cent. N. Bk. & Tr. Co., Des M.; Drov. N., Chi.; Cent. N. Bk. & Tr., Des M.; Jasper Co. Sav., Newton.
<b>Kellogg</b> 580 Jasper K 15	Kellogg Savings Bank Jun'37Stmt 72-1749 ▲d@*2\$ 14	E. H. Maytag	A. B. Craven R. O. Bailey	J. D. Roth	R. W. Welle	25	25	18	585		653	82	73	150	327	21	Cent. N. Bk. & Tr. Co., Des M.; Ia. State Sav., Creston.
<b>Kensett</b> 394 Worth B13	Farmers Savings Bank ▲\$'34	W. F. Tripp	Warren Riggs. V. P. and Sec.	A. M. Barth, Mgr.		(Office of Farmers Savings Bank, Plymouth, Ia.)											
<b>Kent</b> 177 Union O9	Kent State Savings Bank Jun'37Stmt 72-1394 ▲dB1\$'89	W. F. Tripp	Warren Riggs. V. P. and Sec.	E. B. McIntire		25	3	5	88		121	16	68		35	2	Cent. N. Bk. & Tr. Co., Des M.; Ia. State Sav., Creston.
<b>Keokuk</b> 15,106 Lee R21	<b>KEOKUK NATIONAL BANK</b> Jun'37Stmt 72-88 ▲d@T*2\$ 34 <b>KEOKUK SAV. BK. &amp; TR. CO.</b> Jun'37Stmt 72-87 ▲d@T*2\$ 68	J. A. DUNLAP. Ch. of Bd. and Pres. 15 CENTS sent to us with each statement, and 25 CENTS for each credit report	G. R. JOY	E. R. COCHRANE, V. P., Cash. and Tr. Off.	L. A. WHETSTONE C. A. VOLLERS	60 Pf. 150	30	9	1,990		2,239	795	210	761	402	71	Cent. Han. Bk. & Tr. Co., N. Y.; 1st N., Chi. and St. L.
"	<b>Security State Bank</b> Jun'37Stmt 72-90 ▲d@*2\$ 13	G. E. Smith	Hubert Schouten J. W. Winger	R. J. McCleary	H. F. Martin	56 Pf. 44	20	37	663		820	117	87	293	316	7	Chase N., N. Y.; Cont. Ill. N. Bk. & Tr. Co. and Harris Tr. & Sav. Chl.; Miss. Valley Tr. Co. St. L.
"	<b>STATE CENTRAL SAVINGS BANK</b> Jun'37Stmt 72-89 ▲dB@T*2\$ 98	H. W. HUISKAMP. Ch. of Bd. and Pres.	W. A. LOGAN JAMES HUISKAMP, JR. A. V. P.	E. A. EBERSOLE	MARIE L. HAYES C. S. TOWNSEND HELEN J. KOLLMYER	86 Pf. 114	100	50	2,483		2,833	460	660	983	465	265	Chase N., N. Y.; North. Tr., Chi.; Mtle.-Com. Bk. & Tr. Co., St. L.
<b>Keosauqua</b> 855 Van Buren P19	Farmers State Bank 72-2120 ▲d@T:1\$'31	Edward Strait	F. E. Ovrom	L. H. Vardaman	C. C. Curtis	25	5	2	285		317	66	65	66	120		City N. Bk. & Tr. Co., Chi.; Cent. N. Bk. & Tr. Co., Des M.
<b>Keota</b> 955 Keokuk M19	Farmers Savings Bank Jun'37Stmt 72-633 ▲d@*2\$ 93	J. W. Helscher	W. A. Stoutner	Walter Stoutner	Helen H. Stoutner	30	10	15	400		455	107	44	28	270	6	Cont. Ill. N. Bk. & Tr. and Live Stk. N., Chi.; Merch. N., Ced. R.
"	<b>Security State Bank</b> Jun'37Stmt 72-632 ▲d@*2\$ 26	W. F. Stoutner	F. M. Herr	L. E. Arnold		25	5	6	319		355	85	46	50	166	8	Drov. N. and Live Stk. N., Chi.; Merch. N., Ced. R.
<b>Kesley</b> 123 Butler F15	Iowa State Bank ▲\$'30	Clarence Nichols	John Franzenburg	F. J. Hoskins		(Office of Iowa State Bank, Clarksville, Ia.)											Cont. Ill. N. Bk. & Tr., Chi.; Merch. N., Ced. Rap.
<b>Keystone</b> 499 Benton I18	Keystone Savings Bank Jun'37Stmt 72-2168 d@T:1\$ 35	John Franzenburg	John Franzenburg	F. J. Hoskins		25	3	3	376		407	153	50	44	154	6	Cont. Ill. N. Bk. & Tr., Chi.; Merch. N., Ced. R.; Ia. Des M. N. Bk. & Tr., Des M.
<b>Kimballton</b> 378 Audubon 6K	Landmands Nat'l Bank Jun'37Stmt 72-1127 ▲d@*2\$ 09	P. Soe	A. Hald	V. H. Trukken	F. Faaborg	35 (15 Pf. A)	25	4	399		478	112	25	141	184	16	Cont. Ill. N. Bk. & Tr. Co., Chi.; 1st N., Oma.
<b>Kingsley</b> 1093 Plymouth F3	Oltmann & Phelps Bank (The Kingsley Bank) 72-644 ©*2\$ 83	John B. Phelps	H. F. Phelps	George A. Phelps		45	15				60					60	Cont. Ill. N. Bk. & Tr., Chi.; Toy N. and Live Stk. N., Sioux C.
<b>Kinross</b> 137 Keokuk L19	Kinross Savings Bank Jun'37Stmt 72-1398 ▲d@T:1\$ 900	Forrest M. Herr, Ch. of Bd. and Pres.	Wm. F. Herr	E. E. Graham	Genevieve Fischer	10	1	2	105		118	36	18	6	57 (Lns. & Inv)	1	Cont. Ill. N. Bk. & Tr. Co. and Live Stk. N., Chi.; Merch. N., Ced. R.
<b>Kiron</b> 259 Crawford H5	Kiron State Bk. ▲d@T:1\$ '04 Jun'37Stmt 72-1401	G. A. Norelius	G. H. Hanson	C. E. Dahl	L. W. Bruegeman	25	5	16	226		272	34	37		196	5	Cont. Ill. N. Bk. & Tr., Chi.; Live Stk. N., Oma.; Ia.-Des M. N., Des M.
<b>Klemme</b> 463 Hancock D12	First National Bank ▲d@*2\$ 92 Jun'37Stmt 72-1112	F. A. Arnold E. J. Arnold, Ch.	August Barz	C. G. Waterman	A. J. Kudje	25 (10 Pf. A)	15	11	716		777	270	197	114	182	14	Cont. Ill. N. Bk. & Tr. Co., Chi.; Merch. N., Ced. R.; 1st N., Mason City.
<b>Knterim</b> 121 Calhoun H8	Union State Bank ▲d@*3\$ 34	E. L. Job, Ch. of Bd. and Pres.	J. L. Collins	J. R. Dyer, Cash. and Tr. Off.	E. M. Butterfield, A. C. and Tr. Off.	50	50	38	997		1,135	283	30	275	532	15	Cont. N. Bk. & Tr., Chi.; Cent. N. Bk. & Tr. and Ia.-Des M. N. Bk. & Tr., Des M.
<b>Knoxville</b> 4697 Marion M14	<b>COMMUNITY NATIONAL BANK &amp; TRUST CO.</b> Jun'37Stmt 72-281 ▲dB@T:1\$ 33	J. C. Collins	A. J. Hanna	J. C. Collins	Ray S. Glenn	25	5	3	653		686	125	7	125	428	1	1st N., Chi.; Ia.-Des M. N. Bk. & Tr. and Cent. N., Des M.
"	<b>IOWA STATE SAVINGS BK.</b> Jun'37Stmt 72-282 ▲dB@*3\$ 03	A. E. Mills	D. L. Puderbaugh	H. M. Wilson	Belva L. Bliss	25	6		99		130	80	15		27	8	Cont. Ill. N. Bk. & Tr. Co. and Live Stk. N., Chi.; Cent. N., Des M.
<b>Lacona</b> 443 Warren N13	State Bank of Lacona Jun'37Stmt 72-958 ▲T:1\$ 92	W. S. Robinson	L. G. Fuller	Walter Jacobs	Frances Robinson	25	6	2	323		356	65	59	15	210	7	Northern Tr., Chi.; Cent. N. Bk. & Tr., Des M.; Merch. N., Ced. R.
<b>Lake City</b> 2012 Calhoun H8	Lake City State Bank Jun'37Stmt 72-2156 ▲d@T:1\$ 33																

IOWA-DES MOINES NATIONAL BANK & TRUST COMPANY — Iowa's Largest Bank

Number under Name of Bank is the Transit Number given to each bank in U. S. exclusively by The Rand-McNally Bankers' Directory, under the authority of The American Bankers Ass'n.

IOWA—Continued

Non-Bank Towns with Nearest Banking Point (Indexed Access.), Lawyers, Laws (indexed) in back of this volume. For Interest Rates, Holidays, etc., see Laws.

TOWN AND COUNTY. County Seats. State in No. 7 Fed. Res. District.	Mem. A. B. A. <sup>70</sup> New State Priv. <sup>†</sup> Estab. <sup>†</sup> Mem. State B. Ass'n. [Establish. Fed. Res. Depts.: Trust B-Bond d-Safe Deposit Savings FDIC	PRESIDENT.	VICE-PRESIDENT.	CASHIER.	ASS'T CASHIER.	LIABILITIES. (In Thousands of Dollars)						RESOURCES.					PRINCIPAL CORRESPONDENTS.
						Capital	Surplus	Und. Prof. and or Reserves	Deposits	Other Liabilities	Totals	Cash. Ex. & Due from Bks	U.S. Gov. Securities	Other Securities	Loans & Discounts	Other Resources	
Lake Mills 1474 Winnebago B12	Farmers & Merchants State Bank Jun '37 Stmt 72-2097 ▲d@1\$'28	P. A. Helgesen	O. T. Haugo	S. R. Torgeson J. M. Paulson, A. C.	A. J. Johnson O. K. Groe	\$ 25	\$ 25	\$ 17	\$ 689		\$ 756	\$ 179	\$ 178	\$ 206	\$ 183	\$ 10	Cont. Ill. N. Bk. & Tr. Co., Chi.; Ia.-Des M. N. Bk. & Tr. Co., Des M.
Lake Park 708 Dickinson B5	Security State Bank Jun '37 Stmt 72-2055 ▲d@1\$'25	W. F. Thompson	C. W. Lynn	Ernest McDowell		25	13	16	403		457	63	54	180	151	9	1st N. Chi.; Merch. N. Ced. R.; 1st N. Bk. & Tr. Co., Minpls.
Lake View 993 Sac H6	Farmers State Bank Jun '37 Stmt 72-1810 ▲d@1\$'14	E. W. Scott	C. W. Zellman	C. W. Zellman	E. E. Scott	25		5	204		234	42			186	6	Cont. Ill. N. Bk. & Tr. Chi.; Ia.-Des M. N. Bk. & Tr. and Cent. N. Bk. & Tr., Des M.
Lakota 409 Kossuth C10	Farmers Trust & Savings Bank ▲\$'35			Carl Gerzema, Mgr.						(Office of Farmers Trust & Savings Bank, Buffalo Center, Iowa)							Cont. Ill. N. Bk. & Tr., Chi.; Cent. N. Bk. & Tr., Des M.; Merch. N., Ced. R.
Lamoni 1739 Decatur Q11	State Bank of Lamoni Jun '37 Stmt 72-2173 ▲d@1\$'36	A. W. Fleet	C. V. Anderson	Verne L. Deskin, Cash. and Tr. Off.	Clara L. Allen	25	5	2	188		220	77	18	11	108	6	Cont. Ill. N. Bk. & Tr., Chi.; Ia.-Des M. N. Bk. & Tr., Des M.;
Lamotte 275 Jackson H23	Maquoketa Bank & Trust Co. ▲\$'35			Mrs. F. J. Stebor, Mgr.						(Office of Maquoketa Bank & Trust Co., Maquoketa, Ia.)							
Lanesboro 270 Carroll H8	Commercial Savings Bank ▲d@1\$'18			J. E. Wilson	Paul Zimbeck					(Office of Commercial Savings Bank, Carroll, Ia.)							
Lansing 1521 Allamakee B21	Kerndt Bros. Savings Bank Jun '37 Stmt 72-469 ▲d@1\$'08	G. M. Kerndt	M. Kerndt, Jr. W. M. Kerndt	C. M. Kerndt		30	30	16	692		768	178	201	92	271	26	N. City, N. Y.; Cont. Ill. N. Bk. & Tr., Chi.; Cent. N. Bk. & Tr., Des M.
Lanyon 105 Webster H9	Bank of Lanyon 72-1407	D. E. Carlson		G. M. Carlson		10	10				20	20					Cont. Ill. N. Bk. & Tr. Co., Chi.; 1st N., Gowrie.
La Porte City 1470 Black Hawk H18	Waterloo Savings Bank ▲\$'34			M. L. Haven						(Office of Waterloo Savings Bank, Waterloo, Ia.)							N. City, N. Y.; Northern Tr., Chi.; Merch. N., Ced. R.
Larchwood 382 Lyon B1	Security Savings Bank Jun '37 Stmt 72-2016 d1\$'20	C. T. Swanson	Aug. Swanson	R. W. Wyant	Angie Parkinson	15	12	2	200		229	112	26		87	4	Cont. Ill. N. Bk. & Tr. Co., Chi.; Northw. Secur. N., Sioux F.
Latimer 352 Franklin E13	State Bank of Latimer Jun '37 Stmt 72-1409 ▲d@1\$'06	W. K. Bramwell, Ch. of Bd. and Pres.	D. D. Inglis	P. H. Borcharding		25	9	32	515		581	408	16	5	147	5	City N. Bk. & Tr. Co., Chi.; Hampton State, Hampton; Cent. N. Bk. & Tr. Co., Des M.
Laurel 232 Marshall J14	Peoples Savings Bank 72-1410 ▲d@1\$'09	C. F. Buhrow	C. W. Buhrow	Merle C. Patton		15	5	5	224		249	124	38		84	3	Live Stk. N., Chi.; Merch. N., Ced. R.
Laurens 1071 Pocahontas E7	Laurens State Bk. ▲d@1\$'35 Jun '37 Stmt 72-2166	E. K. Winne	F. C. Gilchrist, Jr.	E. B. Pannkuk	D. C. Miller	25	7	6	448		486	142	37	40	267		Cont. Ill. N. Bk. & Tr., Chi.; Cent. N. Bk. & Tr. and Des M. N., Des M.
Lawler 476 Chickasaw D13	State Bk. of Lawler, Iowa Jun '37 Stmt 72-2180 @1\$'37	Dale Elwood	F. G. Argall	C. H. McClurkin	Edith B. Shepherd	15	5	4	81		105	81		9	9	6	1st N. and Live Stk. N., Chi.; Merch. N., Cedar R.
Lawton 259 Woodbury G2	First Trust & Savings Bk. ▲\$'36			H. W. Hays, Mgr.						(Office of First Trust & Savings Bank, Moville, Ia.)							
Le Claire 691 Scott K24	Farmers Savings Bank ▲\$'35			Claude C. Brown, Mgr.						(Office of Farmers Savings Bank, Princeton, Ia.)							
Ledyard 245 Kossuth B10	State Bank of Ledyard ▲\$'92 Jun '37 Stmt 72-1414	Frank Wismer	E. T. Halverson	L. W. Wismer		25	15	9	359	\$ 8	416	182			229	5	Cont. Ill. N. Bk. & Tr., Chi.; Ia. State, Algona; Merch. N., Ced. R.
Lehigh 996 Webster G10	Burnside Savings Bank ▲d@1\$'31			Peter Garatoni, Mgr.						(Office of Burnside Savings Bank, Burnside, Ia.)							Cont. Ill. N. Bk. & Tr., Chi.; Merch. N., Ced. R.; Cent. N., Des M.
Leighton 115 Mahaska M16	Farmers Savings Bank Jun '37 Stmt 72-1877 ▲d@1\$'11	J. C. DeBruin	B. Groenendyk	H. W. Vander Linden	H. A. De Bruin	10	10	4	212		251	63			184	4	Cont. Ill. N. Bk. & Tr. Co., Chi.; Cent. N. Bk. & Tr. Co., Des M.
Le Mars 4788 Plymouth E2	First National Bank in LeMars 72-229 ▲d@1\$'34 Jun '37 Stmt LE MARS SAVINGS BANK 72-281 ▲d@1\$'03	R. J. Koehler, Ch. of Bd. and Pres.	Ben Ernsterhoff	R. E. Tool, Cash., Sec., and Tr. Off.	J. A. Hoffman, A. Tr. Off.	15 40	14	11	589		674	147	295	94	72	66	1st N., N. Y. Chi. and Sioux C.
Lenox 1171 Taylor O8	First National Bank in Lenox Jun '37 Stmt 72-526 ▲d@1\$'34	W. H. Madden, Ch. of Bd. and Pres.	J. E. Cameron	Retta Goodale		25 Pf. 20	23	11	1,161		1,245	376			847	22	Chase N., N. Y.; Cont. Ill. N. Bk. & Tr. Co., Chi.; Live Stk. N., Sioux C.
Leon 2006 Decatur P12	Decatur County State Bank 72-2084 ▲d@1\$'27	B. M. McDonough	H. O. Lovett	H. O. Lovett	S. G. Mitchell Robt. N. Garlock	40 Pf. 10	11	6	350	4	421	155	165	16	79	6	City N. Bk. & Tr. Co., Chi.; Bkrs. Tr. Co., Des M.; 1st N., St. Jo.
Le Roy 142 Decatur O12	Exchange Bank 72-1418			D. C. Thurlow	Edna Thurlow	10		2	82		94	25			66	3	Cont. Ill. N. Bk. & Tr. and 1st N., Chi.; Ia.-Des M. N. Bk. & Tr., Des M.
Libertyville 258 Jefferson O18	Libertyville Savings Bank Jun '37 Stmt 72-1422 ▲d@1\$'01	S. K. Davis	S. H. Watkins	C. W. Riggs		25	10	5	140		180	32	74	18	53	3	1st N., Chi.; Ia.-Des M. N. Bk. & Tr. Co., Des M.; 1st N., Fairfield.

IOWA-DES MOINES NATIONAL BANK & TRUST COMPANY — Iowa's Largest Bank



Number under Name of Bank is the Transit Number given to each bank in U. S. exclusively by The Band-McNally Bankers' Directory, under the authority of The American Bankers Ass'n.

IOWA—Continued

Non-Bank Towns with Nearest Banking Point (Indexed Acces.), Lawyers, Laws (indexed) in back of this volume. For Interest Rates, Holidays, etc., see Laws.

TOWN AND COUNTY. County Seats. Entire State in No.7 Fed. Res. Dist.	Mem. A. B. A. *New State Priv. Mem. State B. Ass'n. [Etab. Fed. Res. Depts. Trust B-Bond d-Safe Deposit @ Savings AFDIC	PRESIDENT.	VICE-PRESIDENT.	CASHIER.	ASS'T CASHIER.	LIABILITIES. (In Thousands of Dollars)					RESOURCES.					PRINCIPAL CORRESPONDENTS.		
						Capital	Surplus	Und.Prof. and or Reserves	Deposits	Other Li- abilities	Totals	Cash.Ex. & Due fromBks	U.S.Gov. Securi- ties	Other Securi- ties	Loans & Dis- counts		Other Re- sources	
Lime Spring...539 Howard B17	Exchange State Bank Jun'37Stmt 72-978 d@T:1:82	A. J. Gray	L. C. Gray	J. B. Gray	L. W. Johnson	\$ 25	\$ 25	\$ 18	\$ 699	-----	\$ 767	\$ 172	\$ 59	\$ 202	\$ 326	\$ 8	Cont. Ill. N. Bk. & Tr., Chi.; Merch. N., Ced. R.; 1st N. Bk. & Tr., Minpls.	
Lincoln...162 Tama H16	Lincoln Savings Bank ▲d@T:1:02		Geo. A. Rehder			(Office of Lin coln S avings Bank, Reinbe ck, Io wa)											Cont. Ill. N. Bk. & Tr. Co., Chi.	
Lineville...531 Wayne Q12	Lineville State Bank ▲T:1:29 Jun'37Stmt ◆ 72-2107	H. G. Duncan	Geo. T. Mullinaux	R. A. Davis		25	6	3	130	-----	164	42	15	23	80	4	Ia.-Des M. N. Bk. & Tr. Co., Des M.; City Bk. & Tr. Co., Kan. C.	
Linn Grove...360 Buena Vista E6	First State Bank ▲d@T:1:30			A. F. Johnson, Mgr.		(Office of Fir stState Bank, Sioux Rapid s, Iowa )											Live Stk. N., Chi.; Toy Sioux C.; 1st State, Sioux R.	
Lisbon...795 Linn J21	LISBON BANK & TRUST CO. Jun'37Stmt 72-1426▲d@T:1:74	John Auracher	R. B. McConlogue, D. U. Van Metre	G. L. Hill		50	25	10	669	\$ 1	755	139	-----	-----	311	8	Cont. Ill. N. Bk. & Tr., Am. N., and Northern Tr., Chi.; Merch. N., Ced. R.	
Liscomb...326 Marshall H14	Union-Whitten State Savings Bank...▲d@T:1:30			L. L. Bixby, Mgr.		(Office of Uni on-Wh itten S tate Sa vings Bank, Union , Iowa )											Cont. Ill. N. Bk. & Tr., Chi.	
Littleport...203 Clayton E20	Community Savings Bank ▲d@T:1:35			H. F. Stiffler, A. C. and Mgr.		(Little port O ffice of Comm unityS avings Bank, Edgew ood, I owa)											City N., Clinton.	
Little Rock...585 Lyon B3	Rock Rapids State Bank 72-2142 \$35			C. O. Bowen, Mgr.		(Office of Roc kRapi dsStat eBan k,Rock Rapid s, Iowa)											1st N., Chi.; 1st N., Sioux C.	
Livermore...666 Humboldt D 10	Livermore State Bank Jun'37Stmt 72-2174▲d@T:1:36	W. F. Johnson	R. J. Oltman	J. F. Hamm		25	5	1	225	-----	256	77	24	22	128	5	Live Stk. N., Chi.; Ia- Des M. N. Bk. & Tr., Des M., Merch. N., Ced. R.	
Logan...1654 Harrison K3	First National Bank▲d@T:1:88 Jun'37Stmt 72-487	C. N. Wood	L. M. Wood	B. J. Wood		30	24	(With Surp)	547	-----	621	375	-----	68	152	26	Chase N., N. Y.; 1st N., Chi.; City N., Cou. B.	
Lohrville...776 Calhoun E8	Commercial Savings Bank Jun'37Stmt 72-422▲d@T:1:02	F. S. Buffham, J. W. Moore, Ch.	J. W. Moore	G. W. Evans	T. O. McDermott, F. L. Smith	30	8	6	466	-----	520	118	148	-----	30	208	16	Chase N., N. Y.; City N. Bk. & Tr., Live Stk. N., and Northern Tr., Chi.; Oma. N., Oma.; Merch. N., Ced. R.
" " "	Lohrville Savings Bank Jun'37Stmt 72-821▲d@T:1:02	E. Earwood	J. W. Pittman	O. E. Van Horn, Cash. and Tr. Of.		20	5	5	253	-----	283	65	-----	-----	213	5	Cont. Ill. N. Bk. & Tr. Co., Chi.	
Lonerock...159 Kossuth C9	Lone Rock Bank...▲T:1:99 72-1431			N. L. Cotton	E. M. Jensen	(Indi vidual Resp onsibi lity, \$2 00,000)											1st N., Chi.; Merch. N., Ced. R.	
Lone Tree...627 Johnson L21	Farmers & Merch. Sav. Bank Jun'37Stmt 72-754▲d@T:1:01	Herman Wiese	John Ronan	J. E. Ashton	Wm. P. Ashton	20	20	21	628	-----	689	282	68	49	290	-----	Cont. Ill. N. Bk. & Tr. and Drovers N., Chi.; Merch. N., Ced. R.	
" " "	Lone Tree Savings Bank 72-753▲d@T:1:01 Jun'37Stmt	J. P. Burr	W. R. Brewster	H. O. Buell, G. B. Kirchner, Sec.	W. N. Shellenbarger	40	10	8	307	-----	365	156	-----	193	16	Cont. Ill. N. Bk. & Tr. Co., Chi.; Merch. N., Ced. R.; Dav. Bk. and Tr. Co., Dav.		
Lovilla...727 Monroe N15	First Iowa State Bank...▲\$			D. V. Crumley, Mgr.		(Office of Firs tIowa State Bank, Albia, Iowa)											1st Iowa State, Albia.	
Lowden...697 Cedar J22	American Trust & Sav. Bank 72-1774▲d@T:1:13 Jun'37Stmt	A. Freund	Ernst Schluter C. E. Kroemer	W. H. Witte	Arnold Koch	25	5	13	583	-----	626	274	72	88	181	11	1st N. and Live Stk. N., Chi.; City N., Clinton; Dav. Bk. & Tr. Co., Dav. Drov. N., Chi.; Merch. N., Ced. R.	
Luana...186 Clayton C 20	Luana Savings Bank Jun'37Stmt 72-1435▲d@T:1:10	Geo. R. Engelhardt	J. T. Humphrey	C. B. Davenport		13	5	8	274	-----	312	95	-----	215	2	Drov. N., Chi.; Merch. N., Ced. R.		
Lucas...514 Lucas O13	Farmers & Miners Bank Jun'37Stmt 72-1436 B@T:1:83	N. F. Baker		N. F. Baker	G. O. Baker	10	10	11	147	-----	178	53	35	-----	83	7	Live Stk. N., Chi.; Ia- Des M. N. Bk. & Tr. Co., Des M.	
Luverne...570 Kossuth E10	Humboldt Trust & Savings Bank...▲\$			Arthur Hof, Mgr.		(Office of Hu mboldt Trust & Sav ings B ank, H umbol dt, Iow a)											Cent. N. Bk. & Tr. Co., Des M.	
Luxemburg...105 (New Vienna P. O.) Dubuque F21	Luxemburg Sav. Bank Jun'37Stmt 72-1439▲d@T:1:10	C. J. Unga, Ch. of Bd. and Pres.	Henry Gaul	F. X. Heinrichs		15	4	7	160	-----	186	40	28	68	50	-----	Cont. Ill. N. Bk. & Tr. Co., Chi.; U. S., Dyers- ville; Merch. N., Ced. R.	
Lynnville...426 Jasper L15	First State Bank...▲d@T:1:12 Jun'37Stmt 72-1441	Geo. C. Renaud	E. B. Macy	Arthur Allee	Devere Stanley	13	1	3	159	-----	189	67	8	38	71	5	Live Stk. N., Chi.; Ia- Des M. N. Bk. & Tr., Des M.; Newton N., New- ton.	
Lyons...373 Lytton Sac G7	(See Clinton, Iowa) Lytton Savings Bank Jun'37Stmt 72-1854 d@T:1:15	Theo. J. Tokheim	W. S. Robinson	Theo. J. Tokheim	Ina B. Tokheim	15	15	9	387	1	427	233	21	2	165	6	Cont. Ill. N. Bk. & Tr. Co., Chi.; Cent. Bk. & Tr. Co., Des M.	

IOWA-DES MOINES NATIONAL BANK & TRUST COMPANY — Iowa's Largest Bank

Number under Name of Bank is the Transit Number given to each bank in U. S. exclusively by The Rand-McNally Bankers' Directory, under the authority of The American Bankers Ass'n.

IOWA—Continued

Non-Bank Towns with Nearest Banking Point (Indexed Acces.), Lawyers, Laws (Indexed) in back of this volume. For Interest Rates, Holidays, etc., see Laws.

TOWN AND COUNTY. County Seats. Entire State in No. 7 Fed. Res. Dist.	Mem. A. B. A. * New State Priv. Mem. State B. Ass'n. [Estab. Fed. Res. Deps. T-Trust B-Bond d-Safe Deposit C-Savings AFDIC	PRESIDENT.	VICE-PRESIDENT.	CASHIER.	ASS'T CASHIER.	LIABILITIES. (In Thousands of Dollars)					RESOURCES.					PRINCIPAL CORRESPONDENTS.		
						Capital	Surplus	Und. Prof. and or Reserves	Deposits	Other Liabilities	Totals	Cash, Ex. & Due from Bks	U.S. Gov. Securities	Other Securities	Loans & Discounts		Other Resources	
<b>Macedonia</b> 314 Pottawattamie N5 <b>Macksburg</b> 218 Madison M10	State Savings Bank ▲\$34			Carl Jones, Mgr.		(Office of State Savings Bank, W					interse						Oma. N., Oma.	
<b>Madrid</b> 2061 Boone J11	<b>CITY STATE BANK</b> Jun'37Stmt 72-556 ▲d@T\$34	W. J. Jenkins	O. R. Peterson	C. W. Anderson, V. P. and Cash.		(Male om Of fice of Grinn ell St	\$ 25	\$ 6	\$ 2	\$ 375		\$ 408	\$ 94	\$ 27	\$ 68	\$ 219	1st N., Chi.; Cent. N. Bk. & Tr. Co., Des M.; Merch. N., Ced. R.	
<b>Malcom</b> 381 Poweshiek K18 <b>Mallard</b> 449 Palo Alto D8	Grinnell State Bank ▲d@T\$36 Central Savings Bank & Trust Co. ▲d@T\$34			A. H. Steil, Mgr.		(Office of Cen tral S avings Bank & Tru st Co., Emme tsburg, Ia.)											Northern Tr., Chi.; 1st N., Sioux C.	
<b>Malvern</b> 1320 Mills O4 <b>Manchester</b> 3413 Delaware G20	Malvern Tr. & Savings Bank Jun'37Stmt 72-578 ▲d@T\$29 Farmers & Merch. Sav. Bank Jun'37Stmt 72-324 ▲d@T\$25	Fred Darbin, Ch. of Bd. and Pres. J. J. Burbridge, Ch. of Bd. and Pres.	Albert Nelson	F. S. Hamilton	P. R. Lillibridge Elma M. Maurer		25	14	4	289		332	105	59		160	8	Oma. N. and Live Stk. N., Oma.; Cent. N. Des M. Chase N., N. Y.; North- ern Tr., Chi.; Merch. N., Ced. R.
<b>Manilla</b> 1032 Crawford J6 <b>Manly</b> 1447 Worth O13 <b>Manning</b> 1817 Carroll J6	Shelby County State Bank ▲\$34 Manly State Bank Jun'37Stmt 72-2067 ▲d@T\$26 First National Bank. ▲\$786 Jun'37Stmt 72-489 Manning Trust & Sav. Bank Jun'37Stmt 72-2052 ▲d@T\$24			H. D. Backhaus	L. T. Bosworth G. S. Rye		25	13	22	420	\$ 2	482	100	119	57	192	14	Cont. Ill. N. Bk. & Tr. Co., Chi.; 1st N., Mason C. Cont. Ill. N. Bk. & Tr. Co., Chi.; 1st N., Mason C. Cent. Han. Bk. & Tr. N. Y.; Cont. Ill. N., Chi. Cont. Ill. N. Bk. & Tr., Chi.; Ia.-Des M. N., Des M.; 1st N., Oma.
<b>Manson</b> 1382 Calhoun G8	Manson State Bank Jun'37Stmt 72-2155 ▲d@T\$33			H. A. Boysen J. J. Sinn, Ch.			35	10	2	170		217	59	47	28	76	7	Cont. Ill. N. Bk. & Tr. Co., Chi.; Cent. N. Bk. & Tr. Co., Des M. Cont. Ill. N. Bk. & Tr. and 1st N., Chi.; Secur. N., Sioux C.; Ia.-Des M. N. Bk. & Tr., Des M.
<b>Mapleton</b> 1622 Monona H3	First State Bank Jun'37Stmt 72-604 ▲d@T\$89			V. P. McManus	G. L. Scoles		10	11	3	647		686	264	51	91	274	6	Cont. Ill. N. Bk. & Tr. Co., Chi.; Cent. N. Bk. & Tr. Co., Des M. Cont. Ill. N. Bk. & Tr. and 1st N., Chi.; Secur. N., Sioux C.; Ia.-Des M. N. Bk. & Tr., Des M.
" " "	Mapleton Trust & Sav. Bk. Jun'37Stmt 72-608 ▲dB@T\$78	O. I. Whiting	N. W. Pike	C. G. Whiting	O. C. Erickson	(With Surp)	75	31		541		647	120	179	124	204	20	Cont. Ill. N. Bk. & Tr. Co., Chi.; 1st N., Sioux C.; Merch. N., Ced. R. 1st N. and Am. N. Bk. & Tr., Chi.; Merch. N., Ced. R. Cont. Ill. N. Bk. & Tr. and Drov. N., Chi.; City N., Clinton; Bkrs. Tr., D.M.
<b>Maquoketa</b> 3595 Jackson I23	Jackson State Savings Bank Jun'37Stmt 72-251 ▲dB@T\$804 <b>MAQUOKETA BANK &amp; TRUST CO.</b> ▲d@T\$25 Jun'37Stmt	H. K. Lee	M. D. McCarthy M. O. Sagers	John Jargo	J. M. Dick		50	18	6	1,155		1,229	485	46	34	613	51	1st N. and Am. N. Bk. & Tr., Chi.; Merch. N., Ced. R. Cont. Ill. N. Bk. & Tr. and Drov. N., Chi.; City N., Clinton; Bkrs. Tr., D.M.
<b>Marathon</b> 573 Buena Vista E7	Citizens Bank ▲d@T\$17 (Under State Supervision) Jun'37Stmt 72-1942	R. H. Olney	W. L. KECK, Ch. of Bd. and Pres.	N. G. Olney	F. F. Olney		25		1	301		327	125	55		138	9	1st N., Chi.; Ia.-Des M. N. Bk. & Tr., Des. M.
<b>Marble Rock</b> 441 Floyd D15	First Security Bank & Trust Co. ▲\$35			Owen V. Burns, Mgr.		(Office of Firs t Secur ity Ba nk & Trust Co., C harles City, I owa)												1st N., Chi.; Toy N., Sioux C.
<b>Marcus</b> 1138 Cherokee E3	Farmers State Bank Jun'37Stmt 72-2100 ▲dB@T\$28	E. H. Spiecker		L. D. Simons	O. J. Strampe		25	15	8	492		540	183	238	15	104		Drov. N., Chi.; Cent. N. Bk. & Tr. Co., Des M.
<b>Marengo</b> 2112 Iowa K18	Iowa County Savings Bank Jun'37Stmt 72-2103 d@T\$29	T. H. Malcolm		J. W. Lonergan	R. R. Schroeder		50	50	19	1,423		1,542	428	177	232	682	23	Cont. Ill. N. Bk. & Tr. Co., Chi.; Merch. N., Ced. R. City N., Clinton; Bkrs. Tr., D.M.
<b>Marion</b> 4348 Linn I20	First National Bank ▲d@T\$62 Jun'37Stmt 72-217	R. N. Fitzgerald		W. B. Sebern	H. F. Lockwood		50	25	17	1,203		1,295	349	325	410	189	22	Cont. Ill. N. Bk. & Tr. Co., Chi.; Merch. N., Ced. R. City N., Clinton; Bkrs. Tr., D.M.
<b>Marquette</b> 814 Clayton D21 <b>Marshalltown</b> Marshall I 15 17.373	First State Savings Bank ▲d@T\$11			E. J. Johnson, A. Cash. and Mgr.		(Office of Fir st Stat e Savi ngs Ba nk, Mc Gregor, Ia.)												Chase N., N. Y.; 1st N., Chi.; Ia.-Des M. N. Bk. & Tr. Co., Des M.; Merch. N., Ced. R.; N. W. N. Bk. & Tr. Co., Mpls., Minn.
" " "	<b>COMMERCIAL STATE BANK</b> Jun'37Stmt 72-95 ▲d@T\$35	O. C. STANGELAND	F. E. BREWER	G. H. CLARK	JOEL M. OLSON		50	10	7	644		711	201	44	118	321	27	
" " "	<b>FIDELITY SAVINGS BANK</b> Jun'37Stmt 72-94 dB@T\$92	R. R. BRADBURY	M. C. BERKLEY	A. T. DAVIS	E. H. NYCE E. J. PAUL		100	125	55	4,310		4,590	2,101	592	811	1,021	65	Chase N., N. Y.; Cont. Ill. N. Bk. & Tr. Co. and Northern Tr. Co., Chi.; Merch. N., Ced. R.
" " "	<b>SECURITY SAVINGS BANK</b> Jun'37Stmt 72-97 ▲d@T\$15 Farmers Savings Bank Jun'37Stmt 72-1151 ▲d@T\$08	E. C. Gotsch	J. C. McConaughy	Guy C. Martin			25	6	6	260		297	47	43	117	89	1	Drov. N., Chi.; Merch. N., Ced. R.; Bkrs. Tr. Co., Des M.

Send us your Marshalltown items direct.

A GENERAL BANKING BUSINESS TRANSACTED.  
SPECIAL ATTENTION GIVEN TO BILL OF LADING COLLECTIONS.

W. A. LANE E. L. WILLIAMS G. B. BROWN ESTA CONN  
SPECIAL ATTE NTION TO COL LECTIONS.

IOWA-DES MOINES NATIONAL BANK & TRUST COMPANY — Iowa's Largest Bank

TOWN AND COUNTY. County Seats. Entire State in No. Fed. Res. Dist.	Mem. A. B. A. New State Priv. Mem. State B. Ass'n. [Estab. Fed. Res. Depts. T-Trust B-Bond d-Safe Deposit © Savings ▲ FDIC	PRESIDENT.	VICE-PRESIDENT.	CASHIER.	ASS'T CASHIER.	LIABILITIES. (In Thousands of Dollars)					RESOURCES.					PRINCIPAL CORRESPONDENTS.
						Capital	Surplus	Und.Prof. and or Reserves	Deposits	Other Liabilities	Totals	Cash.Rx. & Due from Bks	U.S.Gov. Securities	Other Securities	Loans & Discounts	
Massena 475 Cass M7	Farmers Savings Bank Jun'37Stmt 72-984 ▲dB@T:97	D. P. Hogan	Wray Wilson Dolly S. Hogan	A. J. Oruise	Hazel Hancock	25	12	6	285	328	83	64	26	150	5	Cont. Ill. N. Bk. & Tr. Co. and Drov. N., Chi.; U. S. N., Oma. Northern Tr. Co., Chi.
Maurice 274 Sioux D2	Sioux County Savings Bank ▲dB@T:96			P. N. Vos, Mgr.												
Maxwell 721 Story J13	Capital City State Bank ▲dB@T:78			Dan E. Peters, Mgr.												Capital City State, Des M.
Maynard 409 Fayette E19	Maynard Savings Bank Jun'37Stmt 72-1455 ▲dB@T:95	John Meyer	L. D. Rowley	L. H. Bueneke	Paul Harrisson	25	7	6	238	276	76	34	6	160		Cont. Ill. N. Bk. & Tr. Co., Chi.; Merch. N., Ced. R.; 1st N., Oelwein.
McClelland 161 Pottawattamie M3	McClelland Savings Bank Jun'37Stmt 72-1458 ▲@T:94	Geo. Quick	Geo. S. Wright	L. W. Barnes		20	6	4	130	160	52		20	84	4	Drov. N., Chi.; Stk. Yds. N., Oma.; 1st N., Cou. B.
McGregor 1299 Clayton D21	FIRST STATE SAVINGS BANK 72-533 ▲dB@T:11	L. P. Bickel, Ch. of Bd. and Pres.	G. N. Meyer	Ernest Nicholson	E. J. Johnson	20	20	24	532	596	75	225	173	123		Chase N., N. Y.; Northern Tr. Co. and City N. Bk. & Tr. Chi.
Melntire 268 Mitchell B16	Aetna Savings Bank Jun'37Stmt 72-1459	F. F. Harshbarger, Ch. of Bd. and Pres.	J. W. Errington	R. D. Williams		10	5		55	71	18	16	21	14	2	Cont. Ill. N. Bk. & Tr. Co., Chi.; Osage Par. N., Osage.
Mechanicsville 781 Cedar J21	Mechanicsville Trust & Saving Bank Jun'37Stmt 72-735	H. J. Maurer	J. V. Kerwin	John Carville	Archibald Butler	25		11	490	526	273	110	8	124	11	1st N., Chi.; Merch. N., Ced. R.
Medlapolis 793 Des Moines N22	West Burlington Savings Bk. ▲dB@T:33			T. R. Richardson, Mgr.												Cont. Ill. N. Bk. & Tr. Co., Chi.
Melbourne 426 Marshall J14	Melbourne Savings Bank 72-1460 ▲dB@T:05	Jas. O. White, Ch. of Bd. and Pres.	J. H. Bagley	Al. Sanderman	A. L. Mosebach	25	7	4	306	342	90	49	8	192	3	Live Stk. N., Chi.; Merch. N., Ced. R.; Ia.-Des M. N. Bk. & Tr. Co., Des M.
Melcher 1673 Marion M13	Iowa State Savings Bank ▲@T:31			L. B. Paulson, Mgr.												Ia.-Des M. N. Bk. & Tr. Co., Des M.
Melvin 301 Osceola O4	Melvin Savings Bk. 72-1717 ▲dB@T:12	Adolph Knock	E. C. Spengler, Act.	Thos. E. Benz		20	3	5	277	308	90	42	18	153	5	City N. Bk. & Tr., Chi.; Live Stk. N., Sioux C.; Merch. N., Ced. R.
Menlo 500 Guthrie L9	Menlo Savings Bank 72-2059 ▲dB@T:25	F. S. Whittum	L. E. Hitchcock	R. M. Sayre	F. L. D. Varley J. M. Bosold	5 Pf. 25	15	15	573	633	273	56	56	241	7	Cont. Ill. N. Bk. & Tr. Co., Chi.; Cent. N. Bk. & Tr. Co., Des M.
Merrill 605 Plymouth E2	Farmers State Bank Jun'37Stmt 72-2046	H. J. Harms	G. B. Main	M. O. Nelson		25	5	2	228	260	57	10	107	83	3	Cont. Ill. N. Bk. & Tr., Chi.; Secur. N. and 1st N., Sioux C.
Middletown 126 Des Moines O21	Burlington Savings Bank ▲@T:35			Herman W. Beck, Mgr.												
Miles 319 Jackson I25	Miles Savings Bk. ▲dB@T:05 Jun'37Stmt 72-1468	John Frahm	John Glunz, Sr.	J. R. Witzigman	I. C. Isgrig	30	15	14	570	629	129			493 (Lns. & Inv.) 201	7	Chase N., N. Y.; 1st N., Chi.; City N., Clinton.
Milford 1062 Dickinson O6	Dickinson County Sav. Bk. 72-2132 ▲dB@T:31	S. I. Russell	A. W. Russell	S. I. Russell		25	9	13	311	358	82		69		6	1st N., Chi.; Cent. N. Bk. & Tr., Des M.; Secur. N., Sioux C.
Milton 771 Van Buren Q18	State Savings Bank ▲@T:34			Carl B. Casady, A. C. In Charge												

# IOWA-DES MOINES NATIONAL BANK & TRUST COMPANY — Iowa's Largest Bank

Number under Name of Bank is the Transit Number given to each bank in U. S. exclusively by The Rand-McNally Bankers' Directory, under the authority of The American Bankers Ass'n.

IOWA—Continued

Non-Bank Towns with Nearest Banking Point (Indexed Acces.), Lawyers, Laws (indexed) in back of this volume. For Interest Rates, Holidays, etc., see Laws.

TOWN AND COUNTY. County Seats. Entire State in No. 7 Fed. Res. Dist.	Mem. A.B.A. * Mem. State B. Ass'n. [Estab. Fed. Res. Depts. Trust B-Bond d-Safe Deposit Savings FDIC	PRESIDENT.	VICE-PRESIDENT.	CASHIER.	ASS'T CASHIER.	LIABILITIES. (In Thousands of Dollars)					RESOURCES.					PRINCIPAL CORRESPONDENTS.	
						Capital	Surplus	Und.Prof. and or Reserves	Deposits	Other Liabilities	Totals	Cash, Ex. & Due from Bks	U.S. Gov. Securities	Other Securities	Loans & Discounts		Other Resources
Minburn 328 Dallas K10	Dallas County Savings Bank 72-1796 Ad @ 1:14	N. P. Black	E. J. Rowe	W. L. Crumley		\$ 15	\$ 5	\$ 5	\$ 403		\$ 428	\$ 163	\$ 23	\$ 78	\$ 156	\$ 8	Live Stk. N., Chi.; Ia-Des M. N. Bk. & Tr. Co., Des M.
Minden 377 Pottawattamie L4	Farmers & Merchants State Bank 72-1472 Ad @ 1:31	L. F. Kruse	H. F. Kruse	O. F. Deitchler		(Office of Farmers & Merchants State Bank, Neola, Ia.)	25	6	2	109	142	34			106	2	Live Stock N., Oma.; 1st N., Cou. B.
Mineola 135 Mills N4	Mineola State Bank 72-1472 Ad @ 1:03	Geo. Hanson	W. J. Gannon	L. I. Hattery		15	6	4	262		287	105	27	70	72	13	Live Stk. N., Chi.; Ia-Des M. N. Bk. & Tr., Des M.; Merch. N., Ced. R.
Mingo 313 Jasper K13	Mingo Trust & Savings Bk. 72-1473 Ad @ 1:04	George A. Kellogg	Robert W. Harvey	H. F. Foss	H. M. Silsby	40 (10 A.Pf.)	13	22	653		738	153	225	185	167	8	Chase N., N. Y.; 1st N., Chi.; 1st N., Oma.
Missouri Valley Harrison L3 4230	FIRST NATIONAL BANK 72-285 Ad @ 1:24	J. L. Tamisiea, Ch. of Bd. and Pres.	D. A. Schwertley	J. A. Kovar	D. F. Schwertley	35	8	7	245	\$ 1	296	68			221 (Lns. & Inv)	7	Cont. Ill. N. Bk. & Tr., Chi.; Live Stk. N., Oma.; Ia-Des M. N. Bk. & Tr. Co., Des M.
" " "	Peoples State Bank 72-284 Ad @ 1:34	W. P. Bennett	O. D. Tibbetts	G. H. Parkhurst		10	3	1	75		89	17		8	57	7	Cont. Ill. N. Bk. & Tr. Co., Chi.; Osage Far. N., Osage; N. Bk. of Waterloo, Waterloo.
Mitchell 177 Mitchell B15	Mitchell Savings Bank 72-1474 Ad @ 1:37	W. E. McCleary	Leo E. Perry	Frank B. Moss, Cash. and Sec.	D. L. Warner, Clara M. Moss	25	6		301		332	66			261 (Lns. & Inv)	5	Ia-Des M. N. Bk. & Tr. and Cent. N. Bk. & Tr., Des M.; Merch. N., Ced. R.
Mitchellville 702 Polk K13	Farmers Savings Bank 72-1383 Ad @ 1:04	John Young	O. A. Fountain	R. S. Sassaman		25	9	3	120		157	46			107	4	Oma. N., Oma.; 1st N.; Cou. B.
Modale 359 Harrison K3	Modale Savings Bank 72-1475 Ad @ 1:03	M. T. McEvoy	E. E. McClannahan	M. T. McEvoy		25	12	5	246		288	116	15		149	8	U. S. N., Oma.; 1st N., Cou. B.; Secur. N., Sioux C.
Mondamin 534 Harrison K2	Mondamin Savings Bank 72-1476 Ad @ 1:13	D. W. MEIER, H. H. SMITH, Ch.	H. T. ORR, V. P. and Tr. Off.	K. W. RASH		53	22	12	475		562	189	123	119	123	8	1st N., Northern Tr. Co. and Cont. Ill. N. Bk. & Tr. Co., Chi.; Merch. N., Ced. R.
Monona 1163 Olayton D21	UNION STATE BANK 72-747 Ad @ 1:33	Save time and get service on Collections and Credit Reports by sending FEE IN ADVANCE: Plain sight drafts, 15c; Credit Reports, 25c. TRY U. S.															
Monroe 936 Jasper L14	Monroe State Bank Ad @ 1:31	Harry Worth	J. A. Murray	Ulric Olevenger	Laurel Buckley	25	10	4	253		292	51			238 (Lns. & Inv)	3	Cont. Ill. N. Bk. & Tr. Co., Chi.; Ia-Des M. N. Bk. & Tr. Co., Des M.
Montezuma 1257 Powshelek L16	Montezuma State Bank 72-565 Ad @ 1:31	W. N. Stone	Fred Carr	J. W. H. Vest	Lois Wiltse, K. E. Cox	25 Pf. 25	10	10	633		703	211	159	2	307	24	Northern Tr. and Cont. Ill. N. Bk. & Tr. Co., Chi.; Merch. N., Ced. R.
Monticello 2259 Jones H21	MONTICELLO STATE BANK 72-384 Ad @ 1:37	R. A. CARTANO	F. E. STIMSON, H. W. STUHLER	H. M. CARPENTER, JR., Cash. and Tr. Off. JAMES A. MAURICE, A. C.	S. E. FOTNERBILL, CHAS. M. LUETT, A. C. and A. Tr. Off. PAUL T. SCHWETZ, D. P. SUTHERLAND, Earl D. Pratt	100 Pf. 300	80	49	3,925		4,454	620	622	395	2,775	42	Cent. Han. Bk. & Tr. Co., N. Y.; Cont. Ill. N. Bk. & Tr. Co., Chi.; Merch. N., Ced. R.
Moorhead 372 Monona J3	Moorhead State Bank 72-1482 Ad @ 1:00	O. E. Moorhead, Ch. of Bd. and Pres.	N. C. Sandvold	J. E. Hubbard		30	15	15	240		300	68	88	7	102	35	Cont. Ill. N. Bk. & Tr. Co. and Live Stk. N., Chi.; Stk. Yds. N., Oma.
Moravia 684 Appanose O15	Iowa Trust & Savings Bank 72-1486 Ad @ 1:37			John E. Dille, Mgr.		(Mora via Office of Iowa Trust & Savings Bank, Centerville, Ia.)											
Morning Sun 356 Louisa N22	Iowa State Bank Ad @ 1:31	Samuel Baird	L. R. Pierce	M. H. McDonald		25	8	10	309		352	113			233 (Lns. & Inv)	6	Drov. N., Chi.; Merch. N., Ced. R.
Moulton 1476 Appanose P16	Davis County Savings Bank Ad @ 1:35			C. C. Day, Mgr.		(Moulton Office of Davis County Savings Bank, Bloomfield, Iowa)											
Mount Auburn 196 Benton H18	Mt. Auburn Savings Bank 72-1486 Ad @ 1:06	E. R. Smalley	John Struve	Al. Wiese		15	5	5	165		190	57	39	43	49	2	Drov. N., Chi.; Merch. N., Ced. R.
Mount Ayr 1704 Ringgold P10	The Security State Bank 72-459 Ad @ 1:37	H. O. Lovett	Carson Williams, Exec.	Carson Williams		50	10	6	425		491	217			266 (Lns. & Inv)	8	1st N., Chi.; Cent. N. Bk. & Tr. and Ia-Des M. N. Bk. & Tr., Des M.; 1st St. Jo. Stk. Yds., St. Jo. N. City, N. Y.; Cont. Ill. N. Bk. & Tr., Chi.; Bkrs. Tr., Des M.; Merch. N., Ced. R.
Mount Pleasant 3743 Henry O20	HENRY COUNTY SAVINGS BANK 72-237 Ad @ 1:31	J. P. Budde	O. B. Taylor	W. H. Evans	O. Van Brussel, Edna Michener	59 Pf. 27	15	35	1,075		1,211	214	187	322	467	21	N. City, N. Y.; Cont. Ill. N. Bk. & Tr., Chi.; Bkrs. Tr., Des M.; Merch. N., Ced. R.
Mount Union 167 Henry N21	Mount Union State Bank 72-1489 Ad @ 1:20	V. E. Lauer, Ch. of Bd. and Pres.	H. G. King	W. E. Buchanan		25	5	1	151		182	44			136	2	Drov. N., Chi.; Merch. N., Ced. R.

IOWA-DES MOINES NATIONAL BANK & TRUST COMPANY — Iowa's Largest Bank

Number under Name of Bank is the Transit Number given to each bank in U. S. exclusively by The Rand-McNally Bankers' Directory, under the authority of The American Bankers Ass'n.

IOWA—Continued

Non-Bank Towns with Nearest Banking Point (Indexed Access.), Lawyers, Laws (indexed) in back of this volume. For Interest Rates, Holidays, etc., see Laws.

Table with columns: TOWN AND COUNTY, Bank Name, President, Vice-President, Cashier, Ass't Cashier, LIABILITIES (Capital, Surplus, Und. Prof. and Reserves, Deposits, Other Liabilities, Totals), RESOURCES (Cash Ex. & Due from Bks, U.S. Gov. Securities, Other Securities, Loans & Discounts, Other Resources), and PRINCIPAL CORRESPONDENTS.

MEM. A. B. A. New State Priv. Mem. State B. Ass'n. [Etab. Fed. Res. Depts. Trust B-Bond Safe Deposit Savings & FDIC]

CENTRAL STATE BANK 72-74 Ad @ T: \$33 Jun'37Stmt

MUSCATINE BANK & TRUST CO. 72-75 Ad @ T: \$33 Jun'37Stmt

PRESIDENT VICE-PRESIDENT CASHIER ASS'T CASHIER. B. C. Neal... R. B. McConlogue... D. U. Van Metre... J. A. Fordyce... CHAS. W. LOGAN... W. L. SANBORN... H. W. HAYS... CAROL WHITE... FLOE MARTINDALE... GLEN DOWNING... L. J. HORST... FRED BEACH... C. A. EDMONDS... L. D. KRUEGER... S. M. McHose... H. W. Bowers... E. J. Oshel... W. E. Hoskins... ESTELLA HANNAFIN... BEN. A. BUNGE... F. C. FOLEY... A. J. HILL... M. KENNEDY... E. J. FEULING... J. P. RIGLER... A. J. FORKENBROCK... L. E. GRADY... WM. R. VANCE... D. A. PIERSON... V. Z. BRENNEMAN... R. C. ECKEY... G. M. VAN AUSDALL... ELMER WRIGHT... CHAS. H. LINSTED... CHAS. M. GARNER... O. H. POTHOVEN... FERN V. POTHOVEN...

LIABILITIES. (In Thousands of Dollars) RESOURCES. Capital Surplus Und. Prof. and Reserves Deposits Other Liabilities Totals Cash Ex. & Due from Bks U.S. Gov. Securities Other Securities Loans & Discounts Other Resources

PRINCIPAL CORRESPONDENTS. Northern Tr. Co. and Cont. Ill. N. Bk. & Tr. Co., Chi.; Merch. N., Ced. R. 1st N., Chi.; Live Stock N., Sioux C. 1st N., Chi.; Bkrs. Tr. Co., Des M. 1st N. N. Y.; Cont. Ill. N. Bk. & Tr. Co. Live Stk. N., and Northern Tr. Co., Chi.; Ia.-Des M. N. Bk. & Tr. Co., Des M. Irv. Tr. Co., N. Y.; 1st N., Chi.; Merch. N., Ced. R.; Dav. Bk. & Tr. Co., Dav.; Com. Tr., Kan. C.

Mystic 1953 Iowa Trust & Savings Bank Appanoose P15 First Nashua State Bank 1363 Chickasaw D 16 Neola 944 Farmers & Merch. State Bank Pottawattamie L4 Nevada 8133 Nevada National Bank Story I 13 Nevinville 102 Nevinville Savings Bank Adams N8 New Albin 556 New Albin Savings Bank Allamakee B21 Newell 812 First National Bank Buena Vista F6 Newhall 336 The Peoples Savings Bank Benton I 18 New Hampton 500 Parkersburg State Bank Butler G16 New Liberty 103 Liberty Trust & Savings Bk. Scott K22 New London 1336 Farmers State Bank Henry O21 Iowa State Bank Mahaska L16 Taintor Savings Bank

A. J. McGrew, Mgr. H. M. Wallerer A. L. Kout A. L. Kout E. F. Corter Ralph Hall R. W. Hall S. M. McHose, Ch. of Bd. and Pres. H. W. Bowers L. R. Bassett G. L. Henry Agnes Schoonover E. J. Oshel, Ch. of Bd. and Pres. W. E. Hoskins James Kosar A. J. Duben Estella Hannafin, Ch. of Bd. and Pres. Ben. A. Bunge J. E. Welsh Albert Fruechte A. J. Hill, V. P. and Tr. Off. L. A. Erickson, Cash. and A. Tr. Off. George Doebel, Mgr. M. Kennedy E. J. Feuling J. F. Kennedy A. C. Klatt W. J. Kennedy H. W. David J. P. Rigler A. J. Forkenbrock Wm. Mielke L. E. Grady, Mgr. Wm. R. Vance D. A. Pierson V. Z. Breneman R. C. Eckey G. M. Van Ausdall, Ch. of Bd. and Pres. Elmer Wright C. H. Carlson E. N. Smith Chas. H. Linsted Chas. M. Garner O. H. Pothoven Fern V. Pothoven

Table with columns: Capital, Surplus, Und. Prof. and Reserves, Deposits, Other Liabilities, Totals, Cash Ex. & Due from Bks, U.S. Gov. Securities, Other Securities, Loans & Discounts, Other Resources

(Office of Iowa Trust & Savings Bank, Centerville, Ia.) (Office of Parkersburg State Bank, Parkersburg, Ia.) (Office of Liberty Trust & Savings Bank, Durant, Iowa) 6 Cont. Ill. N. Bk. & Tr. and Live Stk. N., Chi.; N. Bk., Waterloo. Chase N., N. Y.; Cont. Ill. N. Bk. & Tr., Chi.; Stk. Yds. N., Oma. 20 N. City, N. Y.; 1st N., Chi.; Cent. N. Bk. & Tr., Des M. 1 Drov. N., Chi.; Cent. N. Bk. & Tr. Co., Des M.; Ia. State Sav., Creston. 5 Cont. Ill. N. Bk. & Tr. Co., Chi.; N. Bk. of La Crosse, La Crosse, Wis. 6 Cont. Ill. N. Bk. & Tr., Chi.; Cent. N. Bk. & Tr., Des M. Am. N. Bk. & Tr., Chi. 16 1st N., N. Y. and Chi.; Ia.-Des M. N. Bk. & Tr., and Bankers Tr. Co., Des M. 10 Northern Tr., Chi.; Cent. N., Des M.; 1st N., Minpls. Merch. N., Ced. R.; Waterloo Sav., Waterloo. Cont. Ill. N. Bk. & Tr. Co., Chi.; City N., Clinton; Dav. Bk. & Tr., Dav. 5 Cont. Ill. N. Bk. & Tr. Co., Chi.; Ia.-Des M. N. Bk. & Tr. Co., Des M. 14 Cont. Ill. N. Bk. & Tr. Co., Chi. 3 Live Stock (N. and Cont. Ill. N. Bk. & Tr., Chi., Cent. N. Bk. & Tr.; Des M.

IOWA-DES MOINES NATIONAL BANK & TRUST COMPANY — Iowa's Largest Bank

Number under Name of Bank is the Transit Number given to each bank in U. S. exclusively by The Rand-McNally Bankers' Directory, under the authority of The American Bankers Ass'n.

IOWA—Continued

Non-Bank Towns with Nearest Banking Point (Indexed Acces.), Lawyers, Laws (indexed) in back of this volume. For Interest Rates, Holidays, etc., see Laws.

TOWN AND COUNTY. ▲County Seats. Entire State in No. 7 Fed. Res. Dist.	Mem. A. B. A. *New \$ State Priv. Mem. State B. Ass'n. [Estab. Fed. Res. Depts: T-Trust B-Bond d-Safe Deposit S-Savings ▲FDIC	PRESIDENT.	VICE-PRESIDENT.	CASHIER.	ASS'T CASHIER.	LIABILITIES. (In Thousands of Dollars)					RESOURCES.					PRINCIPAL CORRESPONDENTS.			
						Capital	Surplus	Und. Prof. and or Reserves	Deposits	Other Liabilities	Totals	Cash, Ex. & Due from Bks	U.S. Gov. Securities	Other Securities	Loans & Discounts		Other Resources		
Newton Jasper K14	11,560	<b>JASPER COUNTY SAVINGS BANK</b> 72-208 ▲dB@T*99	E. H. MAYTAG	L. B. MAYTAG	A. E. HINDORFF	J. B. WASSON	\$ 100	\$ 100	\$ 66	\$ 3,870		\$ 4,136	\$ 972	\$ 213	\$ 904	\$ 1,897	\$ 150	Gty. Tr. N. Y.; 1st N. and Harris Tr. & Sav., Chi.; 1st-Des M. N. Bk. & Tr. and Bkrs. Tr., Des M.; Com. Tr. Co., Kan. C.; Merch. N. Ced. R.	
Newton Jasper K14	11,560	<b>NEWTON NATIONAL BANK</b> Jun'37Stmt 72-209 ▲dB@T*92	H. C. McCARDELL	O. L. KARSTEN, Exec. C. A. PEGK	W. T. ROBINSON	M. G. ADDICKS	100	35	29	1,389		1,553	405	374	276	446	52	Cont. Ill. N. Bk. & Tr. Co., Chi.; Ia.-Des M. N. Bk. & Tr. Co. and Cent. N. Bk. & Tr. Co., Des M.; Merch. N., Ced. R.	
New Vienna Dubuque F21	229	New Vienna Sav. Bk. ▲T*25 Jun'37Stmt 72-1701	Frank Wilgenbush	John Froning	E. K. Smith	John Froning	15	5	4	143		167	37	13	13	99	5	1st N., Chi.; Merch. N., Ced. R.; United State, Dyerville; Dub. Bk. & Tr. Co., Dub.	
Nichols Muscatine L21	369	Farmers & Merchants Savings Bank ▲T*33	H. F. Schnedler, Ch. of Bd. and Pres.	F. W. Schmidt	W. H. Schnedler		50	35	14	467	\$ 7	573	372	87	11	100	3	Live Stk. N., Chi.; Merch. N., Ced. R.; 1st N., Mason C.	
Nora Springs Floyd D14	1070	First National Bank Jun'37Stmt 72-637 ▲dB@T*92	E. C. Moody, Ch. of Bd. and Pres.	Lars Gulbransen	James A. Cutler		25	33	(With Surp)	551		609	132	137	172	161	7	Cont. Ill. N. Bk. & Tr. Co., Chi.; Merch. N., Ced. R.; 1st N., Mason City.	
North English Iowa L18	780	Farmers Savings Bank Jun'37Stmt 72-714 ▲dT*97	John Axmear	W. C. Carson	R. S. Ferris		30	7	3	288		328	78			247	3	Harris Tr. & Sav., Chi.; Merch. N., Ced. R.; Cent. N. Bk. & Tr., Des M.	
Northwood Worth B14	1554	Northwood State Bank Jun'37Stmt 72-2153 ▲dT*93	J. S. Veenker	E. E. Breen	Geo. W. Nelson	C. L. Bolender	15	11	2	330		358	112	73	40	130	3	Northwest N. Bk. & Tr. Co., Minpls.	
Norwalk Warren L12	336	Norwalk-Cumming State Bk. Jun'37Stmt 72-1106 ▲dT*95	W. R. Thomas	L. M. Lanning	G. T. Desenberg	M. C. Lanning	25	5	4	196		230	51			27	147	5	Live Stock N., Chi; Cent. N. Bk. & Tr., Des M.; Merch. N., Ced. R.
Norway Benton J19	448	Benton County Savings Bank Jun'37Stmt 72-990 d@T*81	E. M. Williams	H. O. Schloeman	M. Gunderson	E. A. Buchanan	15	10	12	265		302	40	3	132	103	24	1st N., Chi.; Cent. N. Bk. & Tr. Co., Des M.; Merch. N., Ced. R.	
Oakland Pottawattamie M5	1181	Citizens State Bank Jun'37Stmt 72-599 ▲dT*81	W. W. McRory, Ch. of Bd. and Pres.	L. W. Ross	D. F. Busse	C. M. Evans	40	20	5	452		517	87			201	15	Chase N., N. Y.; Cont. Ill. N. Bk. & Tr., Chi.; Oma. N., Oma.	
Oakland Pottawattamie M5	1181	Oakland Savings Bank Jun'37Stmt 72-600 ▲dT*92	W. L. Spencer, Ch. of Bd. and Pres.	H. H. Spalti	M. H. Evans	J. J. Evans	35	25	17	503		580	101	126	115	238		Chase N., N. Y.; Cont. Ill. N. Bk. & Tr., Chi.; City N., Cou. B.; Oma. N., Oma.	
Oakville Louisa N 22	389	Farmers & Merchants Savings Bank ▲T*34	H. W. Glade, Ch. of Bd. and Pres.	W. D. Shuttleworth	R. G. Rhodes	H. M. Jones	25	6	10	276		317	105	12	74	121	5	Cont. Ill. N. Bk. & Tr., Chi.; Merch. N., Ced. R.; Cent. N. Bk. & Tr., Des M.	
Ocheyedan Osceola B4	627	Ocheyedan Savings Bank Jun'37Stmt 72-895 ▲T*92	H. W. Glade, Ch. of Bd. and Pres.	W. D. Shuttleworth	R. G. Rhodes	H. M. Jones	25	6	10	276		317	105	12	74	121	5	Cont. Ill. N. Bk. & Tr., Chi.; Merch. N., Ced. R.; Cent. N. Bk. & Tr., Des M.	
Odebolt Sac H 6	1388	Odebolt State Bank ▲dT*84 Jun'37Stmt 72-2164	R. H. Griffin, Ch. of Bd. and Pres.	F. J. Gilbert	Ira C. Martin	W. R. Wadsley	13	5	5	517		552	132	112	55	248	5	1st N., Chi.; Cent. N. Bk. & Tr. Co., Des M.; Secur. N., Sioux C.	
Oelwein Fayette F19	7794	First National Bank Jun'37Stmt 72-155 ▲dT*99	O. B. Chambers	Thos. Smith	George W. Falk	Fred S. Rule	50	50	28	1,331		1,459	451	273	338	357	40	Cont. Han. Bk. & Tr., N. Y.; Cent. Ill. N. Bk. & Tr., Chi.; Merch. N., Ced. R.	
Ogden Boone I 10	1429	City State Bank ▲dB@T*84 Jun'37Stmt 72-518	W. R. Shurtz	H. L. Bass, Act.	Arnold Boehm	H. A. Boehm	50	30	22	1,230		1,332	316	256	243	486	31	1st N., Chi.; Cent. N. Bk. & Tr. Co., Des M.; Merch. N., Ced. R.	
Olin Jones I 22	632	Union Trust & Savings Bank ▲T*35			Otto Evers, In charge														
Onawa Monona I 2	2538	Onawa State Bank ▲dT*88 Jun'37Stmt 72-897	H. G. Huntington	C. R. Nixon	A. E. Muir		50	22	2	917		991	284	62	304	328	13	Chase N., N. Y.; 1st N. and City N. Bk. & Tr., Chi.; Live Stk. N. and Secur. N., Sioux C.; U. S. N., Oma.	
Onslow Jones I 22	210	Onslow Savings Bank Jun'37Stmt 72-1508 d@T*03	N. C. Holst	C. M. Holst	Geo. H. Paulsen	M. C. Ingwersen	20	20	11	444		495	124	45	114	212		Cont. Ill. N. Bk. & Tr. and Drov. N., Chi.; Merch. N., Ced. R.	
Oran Fayette F18	120	Oran Savings Bank d@T*10 Jun'37Stmt 72-1509	E. E. Shippy	John Reith	J. N. Gets		10	9	11	186		216	22			190	4	Drov. N., Chi.; Merch. N., Ced. R.	
Orange City Sioux D 2	1727	Northwestern State Bank Jun'37Stmt 72-500 ▲dB@T*90	W. S. Short, Ch. of Bd. and Pres.	P. D. Van Oosterhout	H. C. Moret		50	20	12	631		713	187	42	14	458	12	Northern Tr. and 1st N., Chi.; Secur. N., Sioux C.	
Orange City Sioux D 2	1727	Sioux County Savings Bank Jun'37Stmt 72-1454 ▲dT*94	Henry De Groot	P. N. Vos	H. Rowenhorst	John Roghair	30	6	5	471		512	111	58	59	270	14	Cont. Ill. N. Bk. & Tr. and Northern Tr., Chi.; 1st N., Sioux C.	

IOWA-DES MOINES NATIONAL BANK & TRUST COMPANY — Iowa's Largest Bank

Number under Name of Bank is the Transit Number given to each bank in U. S. exclusively by The Rand-McNally Bankers' Directory, under the authority of The American Bankers Ass'n.

Non-Bank Towns with Nearest Banking Point (Indexed Access.), Lawyers, Laws (indexed) in back of this volume. For Interest Rates, Holidays, etc., see Laws.

TOWN AND COUNTY. County Seats. Entire State in No. 7 Fed. Res. Dist.	Mem. A. B. A. * New State Priv. Mem. State B. Ass'n. [Estab. Fed. Res. Depts.: Trust B-Bond d-Safe Deposit @ Savings ▲ FDIC	PRESIDENT.	VICE-PRESIDENT.	CASHIER.	ASS'T CASHIER.	LIABILITIES. (In Thousands of Dollars)					RESOURCES.					PRINCIPAL CORRESPONDENTS.		
						Capital	Surplus	Und. Prof. and or Reserves	Deposits	Other Liabilities	Totals	Cash, Ex. & Due from Bks	U.S. Gov. Securities	Other Securities	Loans & Discounts		Other Resources	
<b>Orchard</b> 158 Mitchell C15	State Savings Bank Jun'37Stmt 72-1510	E. O. Olapper	A. V. Clapper	M. L. Olapper		\$ 10	\$ 5	\$ 5	\$ 110		\$ 130	\$ 43						Cont. Ill. N. Bk. & Tr. Co., Chi.
<b>Osage</b> 2964 Mitchell C15	Home Trust & Savings Bank Jun'37Stmt 72-349 ▲ d@T: \$1900	W. E. Sheldon	S. R. Smith	L. J. Ahrens	R. A. Fiddick	50	35	15	1,045		1,145	235	\$ 170	\$ 254	451		35	Cont. Ill. N. Bk. & Tr. Co., Chi.
" "	Osage Farmers Nat'l Bank Jun'37Stmt 72-348 ▲ d@T: \$93	A. T. Altick	F. O. Smith	E. A. Heiden	R. F. Dorow	100	65	24	1,278		1,467	287	308	332	517		23	Mnfrs. Tr., N. Y.; Cont. Ill. N. Bk. & Tr., Chi.; 1st N., Minpls.
<b>Osceola</b> 2871 Clarke N11	Clarke County State Bank Jun'37Stmt 72-2165 ▲ dT: \$35	John Waller, Ch. of Bd. and Pres.	H. O. Lovett	R. K. McGee	Vera C. Sullivan	25	8	6	504		543	161	192	10	180			1st N. and Cont. Ill. N. Chi.; Ia.-Des M. N., Des M.
<b>Oskaioosa</b> 10,123 Mahaska M16	Iowa Trust & Savings Bank Jun'37Stmt 72-128 ▲ d@T: \$37	G. S. Krouth, Ch.	H. E. Lindberg	H. D. Rowe	Dorothy Hilton	50	15	6	252		323	216	24	4	48		31	1st N., Chi.; Bkrs. Tr. Co. Des M.
" "	<b>MAHASKA STATE BANK</b> 72-128 ▲ d@T: \$34	C. A. Williams	R. S. Howard	H. H. Williams	F. G. Dusenbery	40	30	38	1,587	\$ 5	1,760	216	168	600	767		9	Gty. Tr., N. Y.; Cont. Ill. N., Chi.; Ia.-Des M. N., Des M.
<b>Ossian</b> 740 Winneshiek C19	Citizens State Bank Jun'37Stmt 72-776 ▲ d@T: \$101	J. M. Timbrel, Ch. of Bd.	E. H. Anderson	A. S. Andresen	L. H. Frerich	35	15	4	411		465	81	112	83	185		4	Cont. Ill. N. Bk. & Tr., Chi.; Merch. N., Ced. R.; 1st N., Minpls.
" "	Ossian State Bk. Jun'37Stmt 72-775	Fred J. Figge	V. O. Figge	Melvin Sattre	Bernice Dessel	35	15	7	628		685	104	106	121	342		12	City N. Bk. & Tr. Co. and 1st N., Chi.; Merch. N., Ced. R.
<b>Ottumwa</b> 28,075 Wapello O17	<b>FARMERS AND MERCHANTS SAVINGS BANK</b> Jun'37Stmt 72-71 ▲ d@T: \$16	EMMET A. WORK	W. C. ARNOLD	E. A. WIMMER	KATHRYN GLENN	50	20	6	549		625	172	39	132	279		3	Northern Tr. and Live Stk. N., Chi.; Merch. N., Ced. R.; Cent. N., Des M.
" "	<b>FIRST BANK &amp; TRUST CO.</b> 72-60 ▲ d@T: \$31	C. C. LOWENBERG	P. C. ACKLEY, Exec. ROY E. STEVENS F. A. PALMER	WALTER LIGHT, V. P. and Cash.	HENRY HERVEY, A. W. TRAUTWEIN EMMA ANDERSON	101 Pf. 199	50	78	1,580		2,008	426	75	291	1,121		95	Chase N., N. Y.; 1st N., Chi.; Merch. N., Ced. R.; Iowa-Des M. N., Des M.
" "	So. Ottumwa Savings Bank Jun'37Stmt 72-69 ▲ d@T: \$10	C. D. Evans	Walter Schoech	H. H. Evans		50	5	6	489		550	204	82		262		2	N. City, N. Y.; 1st N. and City N. Bk. & Tr., Chi.; Merch. N., Ced. R.
" "	<b>UNION BANK &amp; TRUST CO.</b> 72-63 ▲ d@T: \$31	FRANK VON SCHRADER, Ch. of Bd. and Pres.	H. L. POLLARD R. W. FUNK	MAX VON SCHRADER, C. G. MERRILL	C. P. GLENN, W. C. MILLER FRED DIMMITT	300	150	80	5,329		5,859	1,545	77	2,223	1,870		144	Gty. Tr. Co., N. Y.; Cont. Ill. N. Bk. & Tr. Co. and 1st N., Chi.
<b>Oxford</b> 521 Johnson K19	First Trust & Savings Bank Jun'37Stmt 72-2121 ▲ d@T: \$31	James Barry	Fred Gegenheimer	G. F. Haas	F. L. Schweitzer	25	6	9	425		465	195	74	69	122		5	1st N., Chi.; Merch. N., Ced. R.
<b>Packwood</b> 208 Jefferson N18	Farmers Savings Bank Jun'37Stmt 72-1516 d@T: \$88	L. K. Wallace, Ch. of Bd. and Pres.	Geo. Romack	O. F. Fryer		20	1	2	191		214	43	16	3	132		20	Live Stk. N., Chi.; Merch. N., Ced. R.
<b>Palmer</b> 297 Pocahontas F8	Palmer State Bank Jun'37Stmt 72-2178	H. R. Pulley	Ben Fischer	V. H. Reid		15	5	1	81		102	81	4		17			1st N., Chi.; Ia.-Des M. N. Bk. & Tr. Co., Des M.
<b>Palo Alto</b> 205 Linn I19	Palo Savings Bank Jun'37Stmt 72-1519	R. B. Hayes	John Lewis	J. W. McClintock		10	5	2	203		220	80			137		3	Drov. N., Chi.; Ia.-Des M. N. Bk. & Tr. Co., Des M.
<b>Panama</b> 256 Shelby K4	Panama Savings Bank Jun'37Stmt 72-1520 ▲ d@T: \$06	Henry Arkfeld	B. C. Arkfeld	Robert Sullivan	Mary Theisen	20	3	2	150		175	40			19		9	Cont. Ill. N. Bk. & Tr. Co., Chi., State Sav., Cou. B.
<b>Panora</b> 1014 Guthrie K9	Guthrie County State Bank Jun'37Stmt 72-2145 ▲ d@T: \$32	W. N. Clark	A. J. Froning	O. A. Bailey	Oliver Jungling	25	12	8	552		597	131	65	115	278		8	Cont. Ill. N. Bk. & Tr., Chi.; Cent. N. Bk. & Tr., Des M.
<b>Parkersburg</b> 1046 Butler G15	Parkersburg State Bank Jun'37Stmt 72-2145 ▲ d@T: \$32			C. F. Harris, Mgr.														
<b>Paton</b> 388 Greene I9	Home State Bank Jun'37Stmt 72-746 ▲ d@T: \$86	A. H. Meyer	A. C. Fintel	C. G. Kislingbury	A. C. Horstman	50	25	7	770		852	216	303	104	207		22	1st N., Chi.; Toy N., Sioux C.
<b>Paullina</b> 1013 O'Brien D4	Marion County State Bank Jun'37Stmt 72-1367 ▲ d@T: \$35	K. H. Bean	E. S. Watts	W. L. Bean	R. J. Ver Meer	13 Pf. 12	5		376		406	150	31	37	174		14	Chase N., N. Y.; 1st N., Chi.; Ia.-Des M. N. Bk. and Tr., Des M.
<b>Pella</b> 8326 Marion M15	Pella National Bank Jun'37Stmt 72-295 ▲ d@T: \$72	G. G. Gaass	J. H. De Vries E. S. Cook	H. P. Scholte	C. Smorenberg Will Baer	50	35	5	1,228		1,318	466	176	488	180		8	Cent. Han. Bk. & Tr. Co., N. Y.; Harris Tr. & Sav., Chi.; Cent. N. Bk. & Tr. Co., Des M.

**IOWA-DES MOINES NATIONAL BANK & TRUST COMPANY — Iowa's Largest Bank**

Number under Name of Bank is the Transit Number given to each bank in U. S. exclusively by The Rand-McNally Bankers' Directory, under the authority of The American Bankers Ass'n.

IOWA—Continued

Non-Bank Towns with Nearest Banking Point (Indexed Access), Lawyers, Laws (indexed) in back of this volume. For Interest Rates, Holidays, etc., see Laws.

TOWN AND COUNTY. County Seats. Entire State in No.7 Fed. Res. Dist.	Mem. A. B. A. New State Priv. † Mem. State B. Ass'n. [Estab. ◆ Fed. Res. Depts. T-Trust B-Bond d-Safe Deposit © Savings ▲ FDIC	PRESIDENT.	VICE-PRESIDENT.	CASHIER.	ASS'T CASHIER.	LIABILITIES. (In Thousands of Dollars)					RESOURCES.					PRINCIPAL CORRESPONDENTS.	
						Capital	Surplus	Und. Prof. and or Reserves	Deposits	Other Liabilities	Totals	Cash, Ex. & Due from Bks	U.S. Gov. Securities	Other Securities	Loans & Dis- counts		Other Re- sources
<b>Perry</b> Dallas J10 5881	First National Bank Jun'37Stmt 72-208 ▲d@T:83	W. H. Brenton <i>Ch. of Bd. and Pres.</i>	Eva A. B. McColl. G. C. Kelly E. M. Foltz	E. R. Burkett, <i>Cash. and Tr. Off.</i>	W. B. Crist, <i>A. C. and Tr. Off.</i> Nancy L. Underwood	\$ 50	\$ 50	\$ 41	\$ 1,214		\$ 1,355	\$ 471	\$ 63	\$ 57	\$ 741	\$ 23	Cont. Ill. N. Bk. & Tr. and 1st N., Chi.; Ia.-Des M. N. Bk. & Tr., Des M.
" " "	Perry State Bank ▲d@T:27 Jun'37Stmt 72-2088	W. A. Seidler	John F. Daw	N. P. Black	W. O. Hunter	50	5	20	1,210		1,285	205	324	312	425	19	Cont. Ill. N. Bk. & Tr. Co., Chi.; Ia.-Des M. N. Bk. & Tr., Des M.
<b>Persia</b> Harrison K4 396	Home Savings Bank ▲d@T:34 Jun'37Stmt 72-1078	Henry Petersen, <i>Ch. of Bd. and Pres.</i>	M. E. Gamble	J. D. Willard	J. G. Cave W. H. Harmsen	25	5	4	209		243	68	33	7	131	4	Cont. Ill. N. Bk. & Tr., Chi.; Cent. N. Bk. & Tr., Des M.; Live Stk. N., Oma.
<b>Peru</b> Madison N11 304	Union State Bank ▲d@T:35			P. F. Beeler, <i>Mgr.</i>		(Office of Uni on Sta te Ban k, Win terset, Ia.)											
<b>Peterson</b> Clay D5 598	First National Bank Jun'37Stmt 72-988 ▲d@T:91	J. F. Fastenow	E. C. Bertram	H. G. Morrison		35	10	9	350		419	140	51	82	135	11	Merch. N., Ced. R.; Toy N., Sioux C.
<b>Pierson</b> Woodbury F3 551	Farmers Savings Bank Jun'37Stmt 72-1032 ▲d@T:08	G. P. McGraw	E. R. Norton F. K. Rock	J. F. Brooks	H. W. Bush	Pf. 15	25	5	148	\$ 15	198	21	34	28	99	16	Cont. Ill. N. Bk. & Tr. Co., Chi.; Live Stk. N. and 1st N., Sioux C.
<b>Pilot Grove</b> Lee P20 65	Pilot Grove Savings Bank Jun'37Stmt 72-1666 ▲:11	J. J. Nichting		J. B. Steffensmeier		Pf. 10	25	6	7	289	322	93	93	14	118	4	Cont. Ill. N. Bk. & Tr. Co., Chi.; N. Stk. Yds. N., Stk. Yds., Ill.
<b>Pisgah</b> Harrison J3 400	Pisgah Savings Bank Jun'37Stmt 72-1528 ▲d@T:05	S. R. De Cou	F. W. Beekmann	V. S. Petersen	Hazell A. Griffith	25	5	7	145		182	36	38	25	80	3	Live Stk. N., Oma.; 1st N., Woodbine.
<b>Plainfield</b> Bremer E16 293	Farmers State Bank Jun'37Stmt 72-1934 ▲d@T:17	Geo. M. Vosseller	F. R. Boyd	H. C. Stevens	Ewald Remmers	25	5	10	291		331	68	9	76	175	3	Cont. Ill. N. Bk. & Tr., Chi.; Merch. N., Ced. R.; State, Waverly.
<b>Pleasantville</b> Marion M13 757	Pleasantville State Bank Jun'37Stmt 72-2114 ▲d@T:30	Owen Shadle, <i>Ch. of Bd. and Pres.</i>	E. P. Bell	C. E. Dyer, <i>Cash. and Sec.</i>	W. H. Stubbs	25	10	3	293	1	332	98	104	10	116	4	Northern Tr., Chi.; Cent. N. Bk. & Tr., Des M.
<b>Plover</b> Pocahontas E8 266	Commercial State Bank ▲:34			C. E. Miller, <i>Mgr.</i>		(Office of Com mercia l State Bank, Pocah ontas, Ia.)											
<b>Plymouth</b> Cerro Gordo C14 388	Farmers Savings Bank Jun'37Stmt 72-1967 ▲d@T:18	Oswald Strand	J. L. Stevens	M. A. Hanson		10	5	12	283		310	120		10	175	5	Live Stk. N., Chi.; 1st N., Mason City; Merch. N., Ced. R.
<b>Pocahontas</b> Pocahontas F8 1308	Commercial State Bank Jun'37Stmt 72-2070 ▲d@T:26	L. M. Martin	A. C. Shimon	Chas. E. Watts	Alfred Miller	25	15	10	604		654	239	56	125	219	15	Northern Tr., Chi.; Ia.-Des M. N. Bk. & Tr., Des M.
" " "	Pocahontas State Bank Jun'37Stmt 72-2068 ▲d@T:26	E. H. Rich	B. Bohlke	F. J. Lorge	L. E. Eckerson	30	10	2	502		544	106	169	98	153	18	Cont. Ill. N. Bk. & Tr., Chi.; Cent. N. Bk. & Tr., Des M.; Toy N., Sioux C.
<b>Polk City</b> Polk J12 295	Polk City Savings Bank Jun'37Stmt 72-1534 ▲d@T:03	C. W. Tyler	E. C. Miller	A. F. Miller	E. A. Landess	10	10	3	180		203	30	5	35	132	1	Drov. N., Chi.; Ia.-Des M. N., Des M.
<b>Pomeroy</b> Calhoun G8 826	Pomeroy State Bank Jun'37Stmt 72-734 ▲d@T:02	John F. Gutz	G. H. Mohr	R. C. Berry		25	7	4	353		389	179	7	21	173	9	Cont. Ill. N. Bk. & Tr. Co., Chi.; Ia. Des. M. N. Bk. & Tr., Des. M.
<b>Popejoy</b> Franklin F13 207	Popejoy Savings Bank Jun'37Stmt 72-1925 @T:17	Warren Collins	Leslie E. Smith	E. H. Anderson	Ruth Falstad	15	5	4	214		238	111	11	52	60	4	Live Stk. N., Chi.; Merch. N., Ced. R.; Cent. N. Bk. & Tr., Des M.
<b>Portsmouth</b> Shelby K4 328	State Bank of Portsmouth Jun'37Stmt 72-1536 ▲d@T:87	J. J. Herkenrath, <i>Ch. of Bd. and Pres.</i>	Peter Stinn	E. A. Schell, <i>Cash. and Sec.</i>	A. L. Poe	Pf. 14	11	5	8	102	140	29		5	100	6	Cont. Ill. N. Bk. & Tr., Chi.; Oma. N. and Stk. Yds. N., Oma.; Bkrs. Tr., Des M.; 1st N., Cou B.
<b>Postville</b> Allamakee D20 1060	Citizens State Bank Jun'37Stmt 72-652 ▲d@T:91	Carl Holter, <i>Ch. of Bd. and Pres.</i>	J. C. Weihe	L. O. Beucher	M. B. Casten C. C. Hoth	Pf. 40	40	20	30	1,070	1,200	248	465	178	267	42	Cont. Ill. N. Bk. & Tr. and Northern Tr., Chi.; Merch. N., Ced. R.
" " "	Postville State Bank Jun'37Stmt 72-651 ▲d@T:72	C. F. Meier, <i>Ch. of Bd. and Pres.</i>	A. L. Meier	W. A. Kneeland, <i>Cash. and Tr. Off.</i>		50	25	24	721		820	188	292	200	129	11	Cont. Ill. N. Bk. & Tr., 1st N., and City N. Bk. & Tr., Chi.; Merch. N., Ced. R.
<b>Prairie City</b> Jasper L13 793	The First National Bank Jun'37Stmt 72-763 ▲d@T:03	W. R. Hayes	J. H. McKlveen	J. Van Steenbergen	LeRoy Schakel	25	6	4	329		364	109	186	7	59	3	Cont. Ill. N. Bk. & Tr., Chi.; Ia.-Des M. N. Bk. & Tr. and Cent. N. Bk. & Tr., Des M.
" " "	State Bank of Prairie City Jun'37Stmt 72-764 ▲d@T:90	Wm. Vander Kraan	Wm. H. Booth	J. R. Buckley	Nettie DeGooyer	25	5	2	175		207	53	30	20	98	6	Live Stk. N., Chi.; Ia.-Des M. N. Bk. & Tr. Co., Des M.
<b>Prescott</b> Adams N3 442	First National Bank ▲:01 Jun'37Stmt 72-1538	Geo. J. Bartle	W. G. Perkins	F. A. Outhier	Bradford Outhier	25	5	2	171		203	39	70	31	46	17	1st N., Chi.; U. S. N., Oma.
<b>Preston</b> Jackson I24 596	Farmers Savings Bank ▲d@T:14				Clara B. Maybohm	(Office of Far mers S avings Bank, Sprag ueville, Ia.)											
<b>Primghar</b> O'Brien D4 962	First National Bank Jun'37Stmt 72-785 ▲d@T:89	R. Hinman	O. H. Montzheimer	F. C. Bordewick, <i>Cash. and Tr. Off.</i>	James M. Metcalf	50	25	5	767		847	231	268	75	264	9	Cont. Ill. N. Bk. & Tr. Co., Chi.; Secur. N. and Toy N., Sioux C.; Merch. N., Ced. R.
" " "	Primghar Savings Bank Jun'37Stmt 72-786 ▲d@T:94	C. Chalstrom	C. R. Wall Herman Mericle	Paul Schoening		30	6		437		473	143			321	9	Live Stk. N., Chi.; Ia.-Des M. N. Bk. & Tr. Co., Des M.; 1st N., Sioux C.

IOWA-DES MOINES NATIONAL BANK & TRUST COMPANY — Iowa's Largest Bank



Number under Name of Bank is the Transit Number given to each bank in U. S. exclusively by The Rand-McNally Bankers' Directory, under the authority of The American Bankers Ass'n.

IOWA—Continued

Non-Bank Towns with Nearest Banking Point (Indexed Access.), Lawyers, Laws (Indexed) in back of this volume. For Interest Rates, Holidays, etc., see Laws.

TOWN AND COUNTY. County Seats. Entire State in No. 7 Fed. Res. Dist.	Mem. A. B. A. New State Priv. Mem. State B. Ass'n. [Estab. Fed. Res. Depts. Trust B-Bond d-Safe Deposit Savings AFDIC	PRESIDENT.	VICE-PRESIDENT.	CASHIER.	ASS'T CASHIER.	LIABILITIES. (In Thousands of Dollars)						RESOURCES.					PRINCIPAL CORRESPONDENTS.	
						Capital	Surplus	Und. Prof. and Reserves	Deposits	Other Liabilities	Totals	Cash, Ex. & Due from Bks	U.S. Gov. Securities	Other Securities	Loans & Discounts	Other Resources		
<b>Princeton</b> 573 Scott K25	Farmers Savings Bank Jun'37Stmt 72-1539 ▲dB@T\$'08	A. H. Schmalz	Emil Kroeger	Z. G. Sauter		\$ 15 Pf. 10	\$ 6	\$ 12	\$ 400	\$ 1	\$ 444	\$ 86	\$ 182	\$ 25	\$ 135	\$ 16	Drov. N. and Live Stk. N., Chi.; City N., Clinton; Dav. Bk. & Tr. Co., Dav.	
<b>Protivin</b> 277 Howard C18	Bohemian Savings Bank Jun'37Stmt 72-1540 ▲d@T\$'10	A. P. Pecinovsky	E. J. Lukes	W. C. Dostal		30	5	7	219		261	55	28	75	99	4	Cont. Ill. N. Bk. & Tr. Co., Chi.; Ia.-Des M. N. Bk. & Tr., Des M.	
<b>Radcliffe</b> 627 Hardin H13	Security State Bank Jun'37Stmt 72-835 d@T\$'14	H. A. Drake, Ch. of Bd., Pres. and Tr. Off.	Wm. Shaffer	Carroll Drake	Amos Rorem	25	12	9	440		486	131	208	24	119	4	Chase N. Y.; Drov. N., Chi.; Cent. N. Bk. & Tr. Co., Des M.	
<b>Rake</b> 310 Winnebago B11	State Savings Bank ▲d@T\$'14 Jun'37Stmt 72-1544	S. C. Jevsvoid	E. O. Halvorson	Johnnie Rake	O. H. Toft Carl Knudtson	20	7	1	243		271	103	10	13	139	6	Merch. N., Ced. R.; Cent. N. Bk. & Tr., Des M.; 1st N., Albert Lea, Minn.	
<b>Ralston</b> 184 Carroll I 8	Security Savings Bank ▲d@T\$'05			Edith Nicholson, Mgr.		(Office of Security Savings Bank, Seranton, Iowa)												
<b>Randall</b> 200 Hamilton H 12	Randall State Bank Jun'37Stmt 72-2092 ▲d@T\$'28	H. J. Miller	P. J. Okland	J. H. Brekken		25	5	2	279		311	143	16		130	3	1st N., Chi.; Merch. N., Ced. R.; Ia.-Des M. N. Bk. & Tr. Co., Des M.	
<b>Randolph</b> 344 Fremont O4	Randolph State Bank Jun'37Stmt 72-1927 ▲d@T\$'17	L. O. Longinaker, Ch. of Bd. and Pres.	J. O. Driskell	J. S. Zdychnec	L. G. Nieman	25	5	3	247		280	99	78		96	7	Drov. N., Chi.; Oma. N. and Live Stk. N., Oma.; Com. Tr., Kan. C.	
<b>Readlyn</b> 385 Bremer F17	Readlyn Savings Bank Jun'37Stmt 72-1549 ▲●T\$'04	H. Wm. Meyerhoff	H. J. Schumacher	Louis Widdel	Aug. F. Meyerhoff	25	9	173	194		401	126	15	26	220	14	Drov. N., Chi.; Merch. N., Ced. R.; State Bk., Waverly; N. Bk., Waterloo, Valley Sav., Des M.	
<b>Redfield</b> 870 Dallas K10	Valley Savings Bank ▲dB@T\$'95			John H. Hanes, Mgr.		(Office of Valley Savings Bank, Des Moines, Ia.)												
<b>Red Oak</b> 5778 Montgomery O6	<b>FIRST NATIONAL BANK</b> 72-198 ▲dB@T\$'73 Jun'37Stmt Houghton State Bank Jun'37Stmt 72-199 ▲d@T\$'36	T. J. HYSHAM	F. S. SCHADEL	W. J. ROBERTS	F. R. IDDINGS	100	20	28	1,132		1,280	325	315	287	333	20	N. City, N. Y.; Cont. Ill. N. Bk. & Tr. Co., Chi.	
"	<b>MONTGOMERY COUNTY NATIONAL BANK</b> Jun'37Stmt 72-200 ▲d@T\$'33	H. C. Houghton, Jr.	L. H. Pringle	Oscar Helgerson	Vivian Nelson	50	10	6	810		876	359	100	23	394		Mnfrs. Tr. Co., N. Y.; 1st N., Chi.; Ia.-Des M. N. Bk. & Tr. Co., Des M.	
"		WM. COCHRANE	G. W. ARTERHOLT W. W. ARTERHOLT CHAS. E. CAREY	F. E. GRANDALL	IVAN ERICKSON	50	10	5	980		1,045	400	163	56	410	16	Chase N., N. Y.; Cont. Ill. N. Bk. & Tr. Co., Chi.; Com. Tr. Co., Kan. C.	
		<b>Collections and Requests for Credit Reports MUST be accompanied by FEE IN ADVANCE: Plain sight drafts, 15c; Credit Reports, 25c.</b>																
<b>Reinbeck</b> 1425 Grundy H16	Lincoln Savings Bank Jun'37Stmt 72-552 ▲dB@T\$'34	L. T. Bicket	F. F. Cold G. A. Rehder	J. W. Hepperle	P. A. Bucka	25	16		744		785	300	38	35	403	9	1st N. and Cont. Ill. N. Bk. & Tr., Chi.; Merch. N., Ced. R.; Des M. N. Bk. & Tr., Des M.	
<b>Rembrandt</b> 263 Buena Vista E6	First National Bk. ▲●T\$'15 Jun'37Stmt 72-1552	W. O. McGrew	W. Ray Fairchild	H. L. Haraldson		25	10	3	195		233	63	65	5	96	4	Cont. Ill. N. Bk. & Tr. Co., Chi.; Merch. N., Ced. R.; Toy N., Sioux C.	
<b>Remsen</b> 1181 Plymouth E3	Farmers Savings Bank Jun'37Stmt 72-1776 ▲d@T\$'13	Bernard Bohlke	Joseph Ahmann R. E. Courson	Adolph Frasch	O. H. Huewe	50	15	16	429		510	79	5	189	219	18	Cont. Ill. N. Bk. & Tr. Co., Chi.; Live Stock N., Sioux C.	
"	<b>FIRST NATIONAL BANK</b> Jun'37Stmt 72-614 ▲@T\$'03	Barney Bunkers	M. R. Faber	W. G. Sievers	S. R. Nothem	60	25	4	418		507	144	150	61	136	16	Cont. Ill. N. Bk. & Tr., Chi.; 1st N., Sioux C.	
"	<b>First Trust &amp; Savings Bank</b> Jun'37Stmt 72-613 ▲d@T\$'87	E. H. Spiecker, Ch. of Bd. and Pres.	L. H. Harnack	M. H. Niggeling	John J. Gordon	50	35	5	567		657	82	336	20	215	4	Cont. Ill. N. Bk. & Tr. Co., Chi.; Toy N., Sioux C.	
<b>Renwick</b> 491 Humboldt E11	Renwick Savings Bank Jun'37Stmt 72-2095 ▲dB@T\$'28	C. B. Smeltzer	M. Babler	D. J. Christenson	Fritz Britt	25	6	5	286		322	105	31	74	105	7	N. City, N. Y.; Cont. Ill. N. Bk. & Tr. Co., Des M.	
<b>Riceville</b> 807 Mitchell B16	First National Bank ▲d@T\$'06 Jun'37Stmt 72-719	E. R. St. John	C. E. Adams	A. G. Duntun	Pearl Noble	25	20	7	400		452	85	105	136	120	6	1st N., Chi.; Merch. N., Ced. R.	
"	Riceville State Bank 72-717 ▲d@T\$'92	C. F. Bartlett	T. S. Walker	C. G. Potter		25	7	2	174		208	97		39	66	6	Cont. Ill. N. Bk. & Tr. Co., Chi.; 1st N. Bk. & Tr., Minpls.	
<b>Richland</b> 713 Keokuk N19	Union State Bank ▲d@T\$'91 Jun'37Stmt 72-882	A. F. Bridger	J. Coffman	F. S. Bridger	Lois B. Wade	25		5	208		238	91	44		99	2	Drov. N. and Live Stk. N., Chi.; Un. Bk. & Tr. Co., Ottumwa.	
<b>Ricketts</b> 157 Crawford I4	Farmers Savings Bank Jun'37Stmt 72-1554 ▲d@T\$'01	August Meyer, Ch. of Bd. and Pres.	Hinrich Claussen	P. H. Claussen	Milton Struck	30	15	10	221		276	41	15	36	184		Cont. Ill. N. Bk. & Tr., Chi.; Toy N., Sioux C.	
<b>Ridgeway</b> 348 Winnesbick C18	Farmers State Bank Jun'37Stmt 72-1555 dB@T\$'32	O. S. Magnus	R. G. Baker	I. G. McQueen	M. O. Rue	25	13	7	444		489	157	99	120	109	4	Chase N., N. Y.; 1st N. Bk. & Tr., Minpls.; Cent. N. Bk. & Tr., Des. M.	

IOWA-DES MOINES NATIONAL BANK & TRUST COMPANY — Iowa's Largest Bank

Number under Name of Bank is the Transit Number given to each bank in U. S. exclusively by The Rand-McNally Bankers' Directory, under the authority of The American Bankers Ass'n.

IOWA—Continued

Non-Bank Towns with Nearest Banking Point (Indexed Access.), Lawyers, Laws (indexed) in back of this volume. For Interest Rates, Holidays, etc., see Laws.

TOWN AND COUNTY. *County Seats. Entire State in No. 7 Fed. Res. Dist.	MEMBERSHIP. *Mem. A. B. A. *New State Priv. †Mem. State B. Ass'n. *Estab. ♦Fed. Res. Depts. †Trust B-Bond d-Safe Deposit ©Savings ▲FDIC	PRESIDENT.	VICE-PRESIDENT.	CASHIER.	ASS'T CASHIER.	LIABILITIES. (In Thousands of Dollars)						RESOURCES.					PRINCIPAL CORRESPONDENTS.
						Capital	Surplus	Und. Prof. and or Reserves	Deposits	Other Liabilities	Totals	Cash, Ex. & Due from Bks	U.S. Gov. Securities	Other Securities	Loans & Discounts	Other Resources	
<b>Ringsted</b> 486 Emmet C9	Emmet County State Bank 72-1047 ▲d@T\$'05	B. M. Rippey	I. J. Burk	Soren Hoien, <i>Mgr.</i>	Dorothea Dugan	25	8	7	213	246	35	28	51	125	7	Emmet County State, Estherville.	
<b>Rippey</b> 357 Greene J10	First National Bank Jun'37Stmt 72-1046 ▲d@T\$'05	Theo. Holmes	E. E. Kupfer	D. M. Crumley	H. A. Norgren	25	25	7	355	412	200	40	13	154	5	Cont. Ill. N. Bk. & Tr., Chi.; Ia.-Des M. N. Bk. & Tr. Co., Des M.	
<b>Riverside</b> 638 Washington L20	Peoples Trust & Sav. Bank Jun'37Stmt 72-2094 ▲d@T\$'28	Wm. O'Loughlin	Geo. A. Eglin	H. E. Doud		25	5	7	281	318	73	36	14	189	6	1st N., Chi.; Merch. N., Ced. R.	
<b>Riverton</b> 590 Fremont P4	Nishna Valley State Bank Jun'37Stmt 72-1557 ▲T\$'18	F. E. Cowden	Geo. W. Feil	W. P. Cowden		25	3	2	109	139	43			91	5	Cont. Ill. N. Bk. & Tr. Co., Chi.; Tootle-Lacy N., St. Jo.	
<b>Rock Falls</b> 109 Cerro Gordo C14	Farmers Savings Bank Jun'37Stmt 72-1938 d@T\$'17	Val Blom, <i>Ch. of Bd. and Pres.</i>	Ernest Stebens	R. V. Wilkinson		10	3	1	117	131	26			101	4	Cont. Ill. N. Bk. & Tr., Chi.; Merch. N., Ced. R.; 1st N., Mason City.	
<b>Rockford</b> 996 Floyd D14	First State Bank Jun'37Stmt 72-673	F. E. Bird	L. L. Achenbach	H. C. Batty	T. Edw. Batty	40	11	2	325	378	240	29	11	92	6	Cont. Ill. N. Bk. & Tr. Co., Chi.; Merch. N., Ced. R.; 1st N., Mason City.	
<b>Rock Rapids</b> 2221 Lyon B2	Rock Rapids State Bank Jun'37Stmt 72-2142 ▲d@T\$'32	Ray G. Stevens	H. F. Borman	Ray A. Nold	A. T. Klahn	60	15	34	862	971	400	118	50	382	21	Chase N., N. Y.; Cont. Ill. N. Bk. & Tr. Co., St. Louis.	
<b>Rock Valley</b> 1204 Sioux C2	Valley State Bk. Jun'37Stmt 72-1747	H. Peelen	A. L. Halstead	J. P. Schutt	G. G. Vermeer	25	15	4	494	538	102	66	88	272	10	City N. Bk. & Tr. Co., Chi.; Secur. N., Sioux C.	
<b>Rockwell City</b> 2108 Calhoun G8	<b>NATIONAL BANK OF ROCKWELL CITY UNION STATE BANK</b> Jun'37Stmt 72-2007 ▲d@T\$'33	GEO. B. LEMEN	S. A. FRICK	E. B. LEMEN		27	10	3	625	688	251	278	74	75	10	Cont. Ill. N. Bk. & Tr. Co., Chi.; Ia.-Des M. N. Bk. & Tr. Co., Des M.; Merch. N., Ced. R.; Ft. Dodge N., Ft. Dodge.	
<b>Roland</b> 759 Story H12	Story County State Bank ▲d@T\$'31	<b>FIFTEEN CENT TWENTY-FIVE CENTS for each</b> <b>D. N. COOK</b> <b>PERSONAL SERVICE.</b> <b>Special attention</b> <i>Please send 15c with each sight draft for</i>			<b>S sent to us with credit report, in</b> <b>N. E. TAKES, JR.</b> <b>R. B. CLIFT</b> <b>adding drafts, Cash presentation and 25c</b> <b>Severie Parker,</b> <i>Mgr.</i>	<b>each slight draft</b> <b>for presentation,</b> <b>and</b> <b>sonal attention.</b>	<b>5</b> <b>3</b> <b>2</b> <b>2</b>	<b>681</b> <b>5</b> <b>2</b> <b>2</b>	<b>739</b> <b>243</b> <b>243</b> <b>243</b>	<b>307</b> <b>280</b> <b>280</b> <b>280</b>	<b>408</b> <b>193</b> <b>193</b> <b>193</b>	<b>408</b> <b>193</b> <b>193</b> <b>193</b>	<b>24</b> <b>19</b> <b>19</b> <b>19</b>	<b>24</b> <b>19</b> <b>19</b> <b>19</b>	<b>Northern Tr. Co., Chi.; Merch. N., Ced. R.; Ia.-Des M. N. Bk. &amp; Tr. Co., Des M.</b> <b>Cont. Ill. N. Bk. &amp; Tr., Chi.; Cent. N. Bk. &amp; Tr., Des M.; Merch. N., Ced. R.</b> <b>Cont. Ill. N. Bk. &amp; Tr., Chi.; Merch. N., Ced. R.; Cent. N. Bk. &amp; Tr., Des M.</b> <b>Ia.-Des M. N. Bk. &amp; Tr. Co., Des M.</b> <b>Merch. N., Ced. R.</b> <b>Drov. N., Chi.; Clay Co. N., Spencer; Merch. N., Ced. R.</b> <b>Cont. Ill. N. Bk. &amp; Tr. Co. and Live Stk. N., Chi.</b> <b>City N. Bk. &amp; Tr. Co., Chi.; N. Bk. &amp; Tr. Co., Chariton; Ia.-Des M. N. Bk. &amp; Tr., Des M.</b> <b>1st N., Sioux C.</b>		
<b>Rolfe</b> 1012 Pocahontas E9	Rolfe State Bank Jun'37Stmt 72-2161	A. E. Peterson, <i>Ch. of Bd. and Pres.</i>	C. E. Kindwall C. L. Gunderson	E. P. Lomen	C. A. Walner Frank Cornwell	13	5	5	300	323	167	56		100			
<b>Rosie</b> 85 Clay D6	Farmers Trust & Savings Bank ▲▲\$'37	<b>P. C. Thedens,</b> <i>Ch. of Bd. and Pres.</i> <b>Geo. L. Bailey</b> <b>M. C. Remington</b>			<b>W. H. Holiday,</b> <i>Mgr.</i> <b>D. H. Dingsley</b> <b>Edw. Huss, Sec.</b>	20	5	3	288	316	65	59	40	148	4		
<b>Rowley</b> 205 Buchanan H19	<b>ROWLEY SAVINGS BANK</b> Jun'37Stmt 72-1565 ▲d@T\$'14	<b>Frank R. Feltz,</b> <i>Ch. of Bd. and Pres.</i> <b>John W. Plotts</b>			<b>J. H. Ramage</b> <b>O. Van Horn, Mgr.</b> <b>Homer Jeffries</b> <b>H. E. Smith</b>	25	20	8	392	445	189	74	22	154	6		
<b>Royal</b> 410 Clay D5	Home State Bank ♦ 72-1837 ▲d@T\$'15	<b>John W. Plotts</b>			<b>Homer Jeffries</b> <b>H. E. Smith</b>	25	5	4	110	144	26	25	1	90	2		
<b>Rubio</b> 140 Washington M19	Rubio Savings Bank Jun'37Stmt 72-1567	<b>John W. Plotts</b>			<b>Homer Jeffries</b> <b>H. E. Smith</b>	20	5		231	261	49			206	6		
<b>Runnells</b> 367 Polk K12	Hartford-Carlisle Sav. Bk. ▲d@T\$'34	<b>John W. Plotts</b>			<b>Homer Jeffries</b> <b>H. E. Smith</b>	20	5		231	261	49			206	6		
<b>Russell</b> 571 Lucas O14	Russell State Bk. & Trust Co. Jun'37Stmt 72-1569 ▲d@T\$'08	<b>John W. Plotts</b>			<b>Homer Jeffries</b> <b>H. E. Smith</b>	20	5		231	261	49			206	6		
<b>Ruthven</b> 739 Palo Alto C7	Central Savings Bank & Trust Co. ▲\$'31	<b>John W. Plotts</b>			<b>Homer Jeffries</b> <b>H. E. Smith</b>	20	5		231	261	49			206	6		
<b>Sabula</b> 759 Jackson I 25	Teeds Grove Savings Bk. ▲d@T\$'06	<b>John W. Plotts</b>			<b>Homer Jeffries</b> <b>H. E. Smith</b>	20	5		231	261	49			206	6		
<b>Sac City</b> 2854 Sac G7	<b>CITIZENS SAVINGS BANK</b> 72-2104 ▲d@T\$'29	H. J. Drewry	H. F. Lange	J. P. Jones	Ferd. B. Hanson	40	4	11	700	755	150	100	250	250	5		
	<b>SAC CITY STATE BANK</b> 72-2065 ▲d@T\$'26	A. W. Jones	M. W. Jones	A. O. Anderson	W. E. Landsberg	50	40	19	826	935	115	53	500	248	19		
<b>St. Ansgar</b> 964 Mitchell B15	St. Ansgar Citizens State Bk. Jun'37Stmt 72-777 ▲\$'91	O. H. Koch	L. H. Koch	Albert Halvorson	A. B. Golberg O. L. Mueller	50	25	27	822	924	196	120	54	517	37		

IOWA-DES MOINES NATIONAL BANK & TRUST COMPANY — Iowa's Largest Bank

Number under Name of Bank is the Transit Number given to each bank in U. S. exclusively by The Rand-McNally Bankers' Directory, under the authority of The American Bankers Ass'n.

IOWA—Continued

Non-Bank Towns with Nearest Banking Point (Indexed Acces.), Lawyers, Laws (indexed) in back of this volume. For Interest Rates, Holidays, etc., see Laws.

TOWN AND COUNTY. County Seats. Inire State in No.7 Fed. Res. Dist.	Mem. A. B. A. <sup>1</sup> / <sub>2</sub> New State <sup>1</sup> / <sub>2</sub> Priv. Mem. State B. Ass'n. [Etab. ◆ Fed. Res. Depts. T-Trust B-Bond d-Safe Deposit © Savings ▲ FDIC	PRESIDENT.	VICE-PRESIDENT.	CASHIER.	ASS'T CASHIER.	LIABILITIES. (In Thousands of Dollars)					RESOURCES.					PRINCIPAL CORRESPONDENTS.	
						Capital	Surplus	Und.Prof. and or Reserves	Deposits	Other Lia- bilities	Totals	Cash.Ex. & Due fromBks	U.S.Gov. Securi- ties	Other Securi- ties	Loans & Dis- counts		Other Re- sources
<b>St. Charles</b> 400 Madison M11	J. F. Johnston's Bank dtt'01 Jun'37Stmt 72-1054 (Under State Supervision)	J. F. Johnston	Carrie E. Guilliams	C. C. Guilliams	H. A. Mueller	\$ 50	\$ 35	\$ 4	\$ 249		\$ 338	\$ 113	\$ 225				Drov. N., Chi.; Ia.-Des M. N. Bk. & Tr., Des M.
<b>St. Olaf</b> 174 Clayton D21	Farmers State Bank. ▲@S'14 Jun'37Stmt 72-1794	K. K. Stearns	L. J. Palas	F. K. Orvis		25	6	5	246		282	36			\$ 243 (Lns.& Inv.)	3	1st N., Chi.; Cent. State, Elkader; Merch. N., Ced. R.
<b>Salem</b> 460 Henry O20	Farmington State Bank ▲d\$'34				W. W. Simkin	(Office of Far mingto n State Bank, Farmi ngton, Ia.)											Northern Tr., Chi.; State Cent. Sav. Bk., Keokuk.
<b>Sanborn</b> 1213 O'Brien C4	Sanborn Savings Bank Jun'37Stmt 72-563 ▲d@T\$'98	J. W. Cravens, Ch. of Bd. and Pres.	E. W. Mayne	C. F. Watters		Pf. 15	5	8	330		368	102			260	6	Cont. Ill. N. Bk. & Tr., Chi.; 1st N. and Secur. N., Sioux C.
<b>Schaller</b> 724 Sac G5	Schaller Savings Bank Jun'37Stmt 72-852 d@T\$'91	G. F. Chandler	Chas. W. Brimhall	C. W. Brimhall	Otis Hudson	25	12	3	265		305	65	31	\$ 94	107	8	Northern Tr. Co., Chi.; Secur. N., Sioux C.; Cent. N. Bk. & Tr. Co., Des M.
"	State Bank of Schaller Jun'37Stmt 72-851 ▲dB@T\$'98	Samuel Hahne	W. J. Howard	M. E. Currie		40	9	6	220		275	55	52	8	149	11	Northern Tr., Chi.; Cent. N. Bk. & Tr., Des M.; Toy N., Sioux C.
<b>Schleswig</b> 638 Crawford H5	Farmers State Bank ▲@S'19 Jun'37Stmt 72-1007	J. A. Rohwer	C. L. Claussen	H. A. Klotz	A. G. Else	75	28	23	615		741	68	29	53	578	13	Cont. Ill. N. Bk. & Tr., Chi.; Secur. N., Sioux C.; Stk. Yds. N., Oma. Live Stk. N., Chi.; Cent. N. Bk. & Tr., Des M.; Live Stk. N., Oma.
<b>Scranton</b> 1058 Greene I8	Security Savings Bank Jun'37Stmt 72-1545 ▲d@T\$'05	Charles W. Thomas	Walter Buenneke	Edw. F. Buenneke	R. A. Neary	15	5	2	258		280	86	60		128	6	Live Stk. N., Chi.; Cent. N. Bk. & Tr., Des M.; Live Stk. N., Oma.
<b>Sergeant Bluff</b> 569 Woodbury G1	Pioneer Valley Savings Bank Jun'37Stmt 72-1578 d@T\$'07	C. S. Murphy	A. B. Christensen	A. W. Wies	Blanche I. Waterman	25	5	4	118		152	72	33	1	41	5	Drov. N., Chi.; Live Stk. N., Sioux C.
<b>Seymour</b> 1571 Wayne P14	Sawyers Savings Bank Jun'37Stmt 72-361 ▲d@T\$'27	H. J. Chittenden Ch. F. L. Sawyers	Frank Baker S. J. Owen	M. H. Johnston	Lela E. Owen	25	19	(With Surp.)	218		262	38	79	77	44	24	Northern Tr., Chi.; Center- ville N., Centerville
<b>Sharpsburg</b> 182 Taylor P8	State Savings Bank 72-1581 ▲dB@T\$'15	E. S. Welch	F. L. Hamblin	C. H. Young	Thornton Baker	25	5	4	166		200	54	41	24	80	1	1st N., Chi.; Ia.-Des M. N. Bk. & Tr., Des M.; Am. N., St. Joe.
<b>Sheffield</b> 1057 Franklin E14	Sheffield Savings Bank Jun'37Stmt 72-1860 ▲d@T\$'15	F. H. Rodemeyer	S. O. Ingebretson	H. O. Webb		25	10	3	447		485	270	16		199		City N. Bk. & Tr. and 1st N., Chi.; 1st N., Hamp.
<b>Shelby</b> 617 Shelby L5	Farmers Savings Bank Jun'37Stmt 72-909 ▲d@T\$'09	F. O. Peters	John Madsen	L. O. Stoker	H. A. Ploen R. W. Dea	25	8	14	317		364	51			305	8	U. S. N. and Oma. N., Oma.; Ia.-Des M. N., Bk. & Tr., Des M.
<b>Sheldon</b> 3320 O'Brien C3	Security State Bank 72-2091 ▲d@T\$'28	G. L. Schneider	C. L. Schneider	W. J. Roberts	R. A. Schneider	23 Pf. 27	17	15	723		805	174	255	69	294	13	1st N., Chi.; Merch. N., Ced. R.; Secur. N., Sioux C.
"	Sheldon National Bank Jun'37Stmt 72-308 ▲dB@T\$'05	W. J. Hollander	W. P. Iverson	W. P. Iverson	E. B. Myers F. J. Pylman	39 Pf. 11	23	12	697		782	148	305	105	190	34	Cont. Ill. N. Bk. & Tr., Chi.; Toy N., Sioux C.
<b>Shellsburg</b> 546 Benton I18	Urbana Savings Bank ▲d@S'34				C. W. Hoon, Mgr	(Office of Urb ana Sa vings Bank, Urban a, Ia.)											
<b>Shenandoah</b> 6502 Page P5	<b>CITY NATIONAL BANK</b> Jun'37Stmt 72-185 ▲d@T\$'34	H. E. Ross, Ch. of Bd. and Pres.	J. F. Christiansen	F. M. Schneider	R. H. Sawyer	60 Pf. 40	20	21	990		1,131	425	290	117	276	23	Chase N., N. Y.; 1st N. and Cont. Ill. N. Bk. & Tr., Chi.; Oma. N., Oma.; Am. N., St. Joe.
"	<b>SECURITY TR. &amp; SAV. BANK</b> Jun'37Stmt 72-186 ▲d@T\$'09	E. C. Fishbaugh	E. A. Fischer	W. H. Longman	L. H. Walters C. W. Fishbaugh	60	30	17	1,112		1,219	560	265	103	269	22	City N. Bk. & Tr. Co., Chi.; 1st N. and Packers N., Oma.; Tootle-Lacy N., St. Jo.; Cent. N. Bk. & Tr. Co., Des M.
<b>Sibley</b> 1870 Osceola B4	<b>FIRST NATIONAL BANK</b> Jun'37Stmt 72-510 ▲d@T\$'76	F. R. Jones	C. J. Obrecht	M. D. Brodt, Exec. V. P. and Cash.	C. L. Ramsey	50	5	3	1,005		1,063	335	503	42	165	18	Chase N., N. Y.; Cont. Ill. N. B. & Tr., Chi.; 1st N., Sioux C.
"	Sibley State Bk. ▲dB@T\$'94 Jun'37Stmt 72-511	L. D. Garberson	Harold E. Scott	Harold E. Scott	Phillip Odens	50	5	9	613		677	180	33	132	314	18	Cont. Ill. N. Bk. & Tr., Chi.; Ia.-Des M. N. Bk. & Tr., Des M.
<b>Sidney</b> 1074 Fremont P4	Fremont County Sav. Bank Jun'37Stmt 72-623 ▲d@T\$'12	S. J. Wright	J. H. Pullman	Lela C. Winkler	Mark J. Orr	25	8	6	443		482	47	198	25	203	9	Cont. Ill. N., Chi.; Cent. N. Bk. & Tr. Co., Des M.
<b>Sligourney</b> 2262 Keokuk M18	First Trust & Union Savings Bank 72-390 ▲d@T\$'70	C. E. Baylor	C. C. Williamson	H. R. White	C. E. Baylor, Tr. Off.	62	15	12	646		735	201			521 (Lns. & Inv.)	13	Chase N., N. Y.; Northern Tr. and Live Stk. N., Chi.; Merch. N., Ced. R.
"	Keokuk County State Bank Jun'37Stmt 72-389 ▲d@T\$'84	B. D. Helscher	H. A. Helscher	C. A. Beistle	H. D. Utterback I. F. Utterback	50	15	10	783		858	246	133	10	457	12	Cont. Ill. N. Bk. & Tr. and 1st N., Chi.; Merch. N., Ced. R.
<b>Silver City</b> 355 Mills N4	Silver City State Bank 72-1034 ▲d@T\$'83	M. Kehoe	J. G. Flanagan J. H. Kruse	R. P. Galt		25	10	3	238		276	82			189 (Lns. & Inv.)	5	1st N., Chi.; Oma. N., Stk. Yds. N., and 1st N., Oma.; Cent. N. Bk. & Tr. Co., Des M.
<b>Sioux Center</b> 1497 Sioux D2	First National Bank Dec'36Stmt 72-1584 ▲dB@T\$'04	Neal Mouw A. Te Paske, Ch.	A. Te Paske	F. C. Aue	P. B. Mouw	50	13	3	673		739	455	46	32	176	30	Cont. Ill. N. Bk. & Tr., Chi.; Secur. N. and Live Stk. N., Sioux C.

IOWA-DES MOINES NATIONAL BANK & TRUST COMPANY — Iowa's Largest Bank

Number under Name of Bank is the Transit Number given to each bank in U. S. exclusively by The Rand-McNally Bankers' Directory, under the authority of The American Bankers Ass'n.

**SIOUX CITY—Reserve City**  
(Federal Reserve District No. 7)

(Woodbury County, G1) County Seat—Pop. 79,183

Mem. A. B. A. New State Priv. Mem. State B. Ass'n. [Etab. Fed. Res. Depts. Trust B-Bond d-Safe Deposit Savings FDIC

**FARMERS LOAN & TRUST CO.**  
Jun'37Stmt 41-51 BT\$83

**\*FIRST NATIONAL BANK**  
IN SIOUX CITY  
Jun'37Stmt 41-5 Ad@T\$31

Iowa Joint Stock Land Bk. Jun'37Stmt 41-72

**\*LIVE STOCK NATIONAL BANK**  
Jun'37Stmt 41-4 Ad@T\$95

+Morningside Savings Bank Jun'37Stmt 41-70 dB@T\$19

+Morningside State Bank Jun'37Stmt 41-58 dB@T\$19

**\*SECURITY NATIONAL BANK**  
Jun'37Stmt 41-1 Ad@T\$84

**\*TOY NATIONAL BANK**  
Jun'37Stmt 41-55 Ad@T\$12

\*Woodbury County Sav. Bank Jun'37Stmt 41-6 Ad@T\$93  
Sioux City Clearing House (Members indicated by a \*) (Associate members by a +)

**G. W. BRITTON CO., INC.**  
(201 Secur. Bk. Bldg.) '18

**W. D. HANNA AND COMPANY**  
(Badgerow Bldg.) dB\$21

**C. F. LYTLE CO.**  
(504 Nebraska St.) '16

PRESIDENT.	VICE-PRESIDENT.	CASHIER	ASS'T CASHIER.
James T. Van Dyke	R. R. Brubacher J. W. Van Dyke V. P. and Ch. of Bd. E. A. Hoffman V. P. and Tr. Off.	O. A. Bond, Tr. L. W. Mittendorf, A. Tr.	E. H. Spiecker, Sec. J. Wm. Van Dyke, A. Sec.

A. S. HANFORD, Sr. Ch. of Bd. and Pres.	FREDERICK R. JONES, Exec. J. P. HAINER	FRITZ FRITZSON, V. P., Cash. and Tr. Off. L. A. CHAMBERS, A. Tr. Off.	J. R. GRANING E. A. JOHNSON J. T. GRANT, Aud. and Compt.
--	---	--	---

**YOUR SIOUX CITY BUSINESS INVITED.**

C. F. Lytle	W. L. Frost	M. J. Kuhl, Tr.	C. C. Childs, Sec. H. C. Bierwirth, A. Sec.
-------------	-------------	-----------------	---

A. G. SAM	C. L. FREDRICKSEN	M. A. WILSON	W. G. NELSON W. C. SCHENK L. W. ROSS
-----------	-------------------	--------------	--

**Have your live stock proceeds deposited with us.**

H. H. Epperson	Frank E. Scott	A. J. Bertelsen	
John Scott, Jr.	L. B. Ayers	W. L. Ayers	C. D. Nissen

C. R. GOSSETT, Pres. and Tr. Off.	DELKO BLOEM	R. E. BROWN	A. C. ECKERT, D. B. SEVERSON, A. Cash and Tr. Off.
--------------------------------------	-------------	-------------	--

**Special attention given to Sioux City Collections.**

R. R. BRUBACHER	J. W. VAN DYKE J. T. VAN DYKE E. A. HOFFMAN	E. E. ERICKSON	C. A. JOHNSON J. WM. VAN DYKE
-----------------	---	----------------	----------------------------------

All draft collections are presented daily by special messenger. Try us next time—we are sure you will repeat. Our charges are moderate.

L. R. Manley	M. C. Eidsmoe	C. T. McClintock	A. L. Chesebro A. R. Miller
L. R. Manley	A. G. Sam	R. E. Brown, Sec.-Mgr.	

**G. W. BRITTON**—R. B. PEGAUT—WILBUR BRITTON, Sec.—FRANKLIN BRITTON, Tr.

**INVESTMENT SECURITIES—COMMERCIAL PAPER.**  
Private Wire and Teletype.

W. D. HANNA, Pres.	A. R. KRAMER, V. P. and Tr.	THOS. CRABBE, V. P.	HUGH T. FINNEGAN, Cashier
Stockholders			
W. D. HANNA	A. R. KRAMER	FRANK VON ACH	H. E. COOPER
L. B. SCHRUBBE	E. GARDNER	W. D. HANNA	THOS. CRABBE

G. F. LYTLE	F. K. LYTLE	C. F. LYTLE, Tr.	F. W. PARROTT, Sec.
-------------	-------------	------------------	---------------------

**MUNICIPAL BONDS AND REAL ESTATE LOANS.**

LIABILITIES. (In Thousands of Dollars)						RESOURCES.				
Capital	Surplus	Und.Prof. and or Reserves	Deposits	Other Liabilities	Totals	Cash, Ex. & Due from Bks	U.S. Gov. Securities	Other Securities	Loans & Discounts	Other Resources
\$ 100	\$ 100	\$ 59	\$ 784	-----	\$ 1,043	\$ 153	\$ 31	\$ 199	\$ 660	-----
400	125	116	6,398	-----	7,039	2,228	1,542	962	2,109	\$ 198
500	-----	-----	2,385 (Bds.)	\$ 84	2,969	48	-----	-----	871	2,050
250 Pf. 148	152	128	4,982	10	5,670	2,140	1,782	292	1,444	12
50	10	1	465	-----	526	229	70	-----	200 (Ins. & Inv.)	27
50	14	1	354	-----	419	144	15	-----	228	32
250	180	14	5,480	14	5,938	2,040	949	180	2,593	176
300	300	85	6,400	3	7,088	2,138	3,311	354	1,162	123
100	35	23	2,047	-----	2,205	381	404	435	975	10
(Clearing House Deposits by use of 64-65-66 Cities, States)						Total				
At Sioux City, Iowa and Sioux Falls, South Dakota, we have the only private wires devoted exclusively to the security business; hence our fast service on buying and selling orders. 18 years experience in serving banks.										
<b>Iowa Municipal and General Bonds Investment Bankers</b>										
BRANCHES: Waterloo, Cedar Rapids, Des Moines, Washington, Sioux City.										
1,000	-----	88	-----	536	1,624	132	-----	153	30	1,309

PRINCIPAL CORRESPONDENTS.
Bk. of the Manhattan Co., N. Y.; Toy N., Sioux C.
Chase N., N. Y.; Cont. Ill. N. Bk. & Tr. Co. and 1st N., Chi.; 1st N. Bk. & Tr. Co., Minpls.; Oma. N., Oma.; Merch. N., Ced. R.
Toy N., Sioux C.
Irv. Tr. Co. and Chase N., N. Y.; Drov. N., Cont. Ill. N. Bk. & Tr. Co., and City N. Bk. & Tr. Co., Chi.; Northw. N. and 1st N., Minpls.; 1st N., Bos., St. L., St. P., and Oma.
Mnfrs. Tr. Co., N. Y.; 1st N., Chi.; Live Stk. N. and Toy N., Sioux C.
Chase N., N. Y.; Harris Tr. & Sav., Chi.; Secur. N., Sioux C.
N. City and Chase N., N. Y.; Cont. Ill. N. Bk. & Tr. Co. and 1st N., Chi.; 1st N., Oma. and Mil.; 1st N. Bk. & Tr., Minpls.
Chase N., N. Y.; 1st N., Northern Tr. Co., and Cont. Ill. N. Bk. & Tr. Co., Chi.; 1st N. Bk. & Tr. Co., Minpls.; 1st N. and U. S. N., Oma.; Bk. of Am. N. Tr. & Sav., Los A.; Com. Tr., Kan. C.
Irv. Tr. Co., N. Y.; 1st N. and Harris Tr. & Sav., Chi.
Cont. Ill. N. Bk. & Tr., Chi.; 1st N., Toy N., and Secur. N., Sioux C.
Northern Tr., Chi.; First Nat'l and Burlington Sav., Burlington; Merch. N., Ced. R.
Toy N. and Secur. N., Sioux C.

**IOWA-DES MOINES NATIONAL BANK & TRUST COMPANY — Iowa's Largest Bank**

Number under Name of Bank is the Transit Number given to each bank in U. S. exclusively by The Rand-McNally Bankers' Directory, under the authority of The American Bankers Ass'n.

IOWA—Continued

Non-Bank Towns with Nearest Banking Point (Indexed Acces.), Lawyers, Laws (indexed) in back of this volume. For Interest Rates, Holidays, etc., see Laws.

TOWN AND COUNTY. County Seats. Entire State in No. of Fed. Res. Dist.	Mem. A. B. A. New State Priv. Mem. State B. Ass'n. Estab. Fed. Res. Depts. Trust B-Bond d-Safe Deposit Savings FDIC	PRESIDENT.	VICE-PRESIDENT.	CASHIER.	ASS'T CASHIER.	LIABILITIES. (In Thousands of Dollars)					RESOURCES.					PRINCIPAL CORRESPONDENTS.	
						Capital	Surplus	Und.Prof. and or Reserves	Deposits	Other Liabilities	Totals	Cash, Ex. & Due from Bks	U.S. Gov. Securities	Other Securities	Loans & Dis-counts		Other Re-sources
Sioux Rapids 958 Buena Vista E6	First State Bank Ad 2-113	Louis F. Pingel	Oluf Sewalson	A. J. Scott, Cash. and Sec.		\$ 25	\$ 8	\$ 3	\$ 334		\$ 370	\$ 99	\$ 30	\$ 50	\$ 185	\$ 6	Cont. Ill. N. Bk. & Tr. and Live Stk. N., Chi.; Toy N., Sioux C. Ia.-Des M. N. Bk. & Tr., Des M.; College Sav., Ames.
Slater 568 Story J12	College Savings Bank			M. S. Heggen, Mgr.		(Office of Coll	lege Sa	vings	Bank,	Ames,	Ia.)						
Slifer 35 (Gowrie P. O.) Webster H10	Security Savings Bank			O. W. Madson, Mgr.		(Office of Secu	rity Sa	vings	Bank,	arnha	mville, Ia.)						
Sloan 636 Woodbury H2	Sloan State Bank Ad 7-936	W. S. Gilman	G. D. Montross	Jas. A. Byers		50	10	1	423		484	203			272 (Lns.& Inv.)	9	Mnfrs. Tr., N. Y.; 1st N., Chi.; 1st N., Sioux C. and Oma.
Smithland 389 Woodbury H3	Sioux Valley Savings Bank Jun'37Stmt 72-1559 d 1-188	James McDonald	Fred E. Barber	W. M. McDonald		10	10	2	67		89	30			56 (Lns. & Inv.)	3	Cont. Ill. N. Bk. & Tr., Chi.; Secur. N., Sioux C.
Soldier 802 Monona I 3	Soldier Valley Savings Bank Ad 7-1586 d 1-23-06	Anton Christensen	E. C. Jungers	R. J. Galloway	O. S. Nordaker	20	10	5	193		228	38	8		179	3	Cont. Ill. N. Bk. & Tr., Chi.; Live Stk. N., Sioux C.
Solon 493 Johnson K20	Solon State Bank Ad 7-2144	R. K. Adams, Ch. of Bd. and Pres.	Wm. Apitz	O. E. Markitan		25	10	10	480		525	83	188	137	112	5	Chase N., N. Y.; 1st N., Chi.; Merch. N., Ced. R.
Somers 199 Calhoun G9	Somers Savings Bank Jun'37Stmt 72-1588 Ad 1-25	A. F. Daughenbaugh, Ch. of Bd. and Pres.	C. E. Djerf	F. A. Whitney, Cash. and Sec.	Mary R. King	20	5	3	300		328	160	35	27	97	9	Cont. Ill. N., Chi.; Ia.-Des M. N., Des M.; Packers N., Omaha.
South English 296 Keokuk L18	White State Bank Ad 7-1092	R. J. Price	W. C. Axmear	H. M. Price	H. W. Raplinger	14	5	12	332		374	112	105	1	140	16	Cont. Ill. N. Bk. & Tr. and Northern Tr. Co., Chi.; Merch. N., Ced. R.
Spencer 5019 Clay C6	<b>CLAY COUNTY NATIONAL BANK</b> Jun'37Stmt 72-2085 Ad 1-27	F. J. O'Brien	I. N. Kirby O. M. Chaney	A. E. Anderson Vera Olhausen, A. Tr. Off.	J. E. Starnier Colletta Graff	25 Pf. 59	17	72	1,735	\$ 1	1,909	752	238	291	577	51	1st N., Chi.; Cent. N. Bk. & Tr., Des M.; Merch. N., Ced. R.
<b>Special Attention Given Collections</b>																	
		H. B. NOLL	L. A. Witter	G. E. Guyan	A. J. Prechel	25 Pf. 50	25	53	1,578	1	1,732	616	59	129	903	25	Cont. Ill. N. Bk. & Tr. Co., Chi.; Merch. N., Ced. R.; Bkrs. Tr., Des M.
<b>Complete Banking Facilities WE SOLICIT YOUR SPENCER COLLECTIONS</b>																	
Sperry 75 Des Moines O22	Farmers & Merchants Savings Bank	A. A. Novak	H. G. Haug	Roy V. Novak	C. J. Anders	15	5	7	352		379	71	88	71	148	1	Cont. Ill. N. Bk. & Tr., Chi.; Ia.-Des M. N., Des M.; 1st N., Minpls.
Spillville 804 Winneshiek C18	Citizens Savings Bank Jun'37Stmt 72-1591 Ad 1-18-08	H. G. Burr	J. R. Cornell	J. R. Cornell	Gladys L. Warren O. W. Parsons	5 Pf. 50	11	7	705		778	236	181	49	223	89	Chase N., N. Y.; Cont. Ill. N. Bk. & Tr., Chi.; Ia.-Des M. N., Des M.; 1st N. and Drov. N., Chi.; City N., Clinton; Merch. N., Ced. R.
Spirit Lake 1778 Dickinson B6	First National Bank in Spirit Lake Jun'37Stmt 72-569 Ad 1-26	H. J. Stromeyer	E. V. Driscoll	W. L. White	Carl Johnson Clara B. Maybohm	20	5	3	443		471	217	89		160	5	1st N. and Drov. N., Chi.; City N., Clinton; Merch. N., Ced. R.
Spragueville 86 Jackson I 24	Farmers Savings Bank Jun'37Stmt 72-1809 Ad 1-14	C. F. Butler	Margaret J. Emmons	Samuel James, Jr.	O. J. Emmons	25	5	22	431		483	128		258 (Incl. U.S.)	95	2	Northern Tr. Co. and Amer. N., Chi.; Merch. N., Ced. R.
Springville 598 Linn I 21	Exchange Bank Jun'37Stmt 72-903	Math Hemann	Jos. Mayer	A. J. Heimerman	W. J. Schumacher	25	5	7	263		300	113	50	38	99		1st N., Chi.; Merch. N., Ced. R.; Osage Far. N., Osage.
Stacyville 400 Mitchell B15	Stacyville Savings Bank Jun'37Stmt 72-1686 Ad 1-11	N. L. Peterson	C. E. Read	S. R. Linn		25	5	6	322		358	110	73	61	111	3	Live Stk. N., Chi.; Cent. N. Bk. & Tr., Des M.
Stanhope 425 Hamilton H11	Farmers State Bank Jun'37Stmt 72-1594			E. E. Larson, Mgr.		(Office of Houghton	State Bank,	Red O	ak, Ia.)								Mnfrs. Tr., N. Y.; 1st N., Chi.; Ia.-Des M. N., Des M.; Stk. Yds. N., Oma.
Stanton 607 Montgomery O6	Houghton State Bank Jun'37Stmt 72-685 Ad 1-36	C. L. Rigby	Otto Evers Jas. J. Spear	C. H. Haesemeyer	Carl H. Haesemeyer Lou Jackson Katherine Dickkut	30	5	7	490		532	154	14	53	308	3	Northern Tr. and Live Stk. N., Chi.; Merch. N., Ced. R.
Stanwood 531 Cedar J22	Union Trust & Savings Bank Jun'37Stmt 72-1598 Ad 1-92	F. B. Gilbert, Ch. of Bd. and Pres.	F. C. Brown	E. S. Pitman		30	5	5	436		476	218	39	69	140	10	1st N. and Stk. Yds. Bk. & Tr., Chi.; Ia.-Des M. N. Bk. & Tr. and Cent. N. Bk. & Tr., Des M.; Merch. N., Ced. R.
State Center 1012 Marshall I 14	Central State Bank Jun'37Stmt 72-685 Ad 1-36	W. L. Haesemeyer		A. M. Sieh		25	25	1	774		825	318	87	96	316	8	Am. N. Bk. & Tr., Chi.; Ia.-Des M. N. Bk. & Tr., Des M.
Steamboat Rock 377 Hardin G14	Farmers Savings Bank Jun'37Stmt 72-1600 Ad 1-11	H. H. Turner	John Cramer	E. Christians	J. A. Holmes	15 Pf. 10	8	6	185		224	45	52	20	94	13	Cont. Ill. N. Bk. & Tr., Chi.; Merch. N., Ced. R.; Hardin Co., Eldora.
Stockport 322 Van Buren O19	Iowa State Bank Ad 7-2096	S. H. Watkins	P. E. Smith	Mildred I. Newman, Cash. and Sec.	S. H. Watkins, Tr. Off.	13 Pf. 12	5	12	149		191	17	17	3	139	15	Drov. N., Chi.; Un. Bk. & Tr. Co., Ottumwa; Cent. N. Bk. & Tr., Des M.

IOWA-DES MOINES NATIONAL BANK & TRUST COMPANY — Iowa's Largest Bank

Number under Name of Bank is the Transit Number given to each bank in U. S. exclusively by The Rand-McNally Bankers' Directory, under the authority of The American Bankers Ass'n.

IOWA—Continued

Non-Bank Towns with Nearest Banking Point (Indexed Acces.), Lawyers, Laws (Indexed) in back of this volume. For Interest Rates, Holidays, etc., see Laws.

TOWN AND COUNTY. County Seats. Entire State in No. 7 Fed. Res. Dist.	Mem. A. B. A. New State Priv. Mem. State B. Ass'n. [Estab. Fed. Res. Depts: T-Trust B-Bond d-Safe Deposit Savings FDIC	PRESIDENT.	VICE-PRESIDENT.	CASHIER.	ASS'T CASHIER.	LIABILITIES. (In Thousands of Dollars)						RESOURCES.					PRINCIPAL CORRESPONDENTS.	
						Capital	Surplus	Und.Prof. and or Reserves	Deposits	Other Liabilities	Totals	Cash, Ex. & Due from Bks	U.S. Gov. Securities	Other Securities	Loans & Dis- counts	Other Re- sources		
Storm Lake 4157 Buena Vista F6	<b>CITIZENS FIRST NAT'L BK.</b> Jun'37Stmt 72-351 Ad@T:11	H. W. Schaller, Ch. of Bd. and Pres.	R. E. Sheffield, V. P. and Tr. Off.	W. A. Myers, Cash. and Tr. Off.	Everett R. Stock	\$ 75	\$ 75	\$ 78	\$ 1,662		\$ 1,890	\$ 598	\$ 326	\$ 134	\$ 832		Gty. Tr. Co., N. Y.; Cont. Ill. N. Bk. & Tr. Co. and 1st N. Chl.; Ia.-Des M. N. Bk. & Tr., Des M.; Merch. N., Ced. R.; Secur. N., Sioux C.	
" " " "	Commercial Tr. & Sav. Bk. Jun'37Stmt 72-350 Ad@T:11 79		Albert Tymeson J. A. Schmitz	J. Lael DeLand	E. J. Knebel Albert Zmeron, Tr. Off.	50	50	12	627		739	72	367	64	218	\$ 18	Cont. Ill. N. Bk. & Tr., Chi.; Toy N., Sioux C.	
" " " "	<b>SECURITY TRUST &amp; SAVINGS BANK</b> 72-352 Ad@T:11 17 Jun'37Stmt	L. E. Ballou	W. A. Luhmann	G. B. Ezinton	C. C. Fritcher	50	26	16	748		840	217	102	225	292	4	Mfnrs. Tr. Co., N. Y.; Cont. Ill. N. Bk. & Tr., Chi.; Ia.-Des M. N. Bk. & Tr., Des M.	
Story City 1434 Story H12	Story County State Bank Jun'37Stmt 72-2124 Ad@T:11 31	Edward Charlson, Jacob Erickson, Ch.	Bert Hill	R. A. Sweet, V. P. and Cash.	Wm. Petersen	75	15	26	1,489		1,605	386	222	500	487	10	Cont. Ill. N. Bk. & Tr., Chi.; Merch. N., Ced. R.	
Stratford 699 Hamilton H11	Farmers Savings Bank Jun'37Stmt 72-927 Ad@T:11 10	Chas. O. Erickson	Reuben Erickson	E. J. Johnson	J. A. Rierson	20	8	1	267		296	71	69	36	115	5	Live Stk. N., Chl.; Cent. N. and Ia.-Des M. N. Bk. & Tr., Des M.; Merch. N., Ced. R.	
Strawberry Point Clayton F20 1128	<b>UNION BANK &amp; TRUST CO.</b> 72-618 Ad@T:11 29 Jun'37Stmt	R. C. Norris L. W. Preston, Ch. of Bd.	J. J. Matthews	G. E. Dunfrund		40	40	13	1,100		1,193	333	246	308	300	6	Cont. Ill. N. Bk. & Tr., Chi.; Merch. N., Ced. R.	
Struble 161 Plymouth D2	Farmers Savings Bank Jun'37Stmt 72-1105 Ad@T:11 08	A. W. Ahlers	Wm. Werley	John Garding	Regina Garding	10	4	4	106		124	21	20		80	3	1st N. Bk., Chl.; Live Stock N., Sioux C.	
Stuart 1626 Guthrie L9	First National Bank Jun'37Stmt 72-426 Ad@T:11 82	Bard Williams	Frank Eckardt	C. L. Beech	H. C. Oromkrite	35	13	1	330		379	91	95	44	134	15	Cont. Ill. N. Bk. & Tr. and Live Stk. N., Chl.; Cent. N., Bk. & Tr. Co., Des M.	
Sully 362 Jasper L15	Kellogg Savings Bank Ad@T:11 36			R. W. Welle, Mgr.		(Office of Kellogg Savings Bank, Kellogg, Ia.)												
Sumner 1561 Bremer E18	First National Bank Jun'37Stmt 72-493 Ad@T:11 900	C. W. Pennington	L. P. Winks	W. A. Heyer	J. A. Lease	50	14	28	862		954	255	99	340	254	6	Gty. Tr. Co., N. Y.; Merch. N., Ced. R.	
Sutherland 802 O'Brien D5	Security State Bank Jun'37Stmt 72-2116 Ad@T:11 81	Wm. F. Thompson	C. W. Lynn	P. M. Sorg, A. C. C. W. Lynn	C. G. Niemann Lu M. Camery W. R. Steinert	25	13	10	387		435	46	80	99	210		Harris Tr. & Sav., Chl.; Toy N., Sioux C.; Cent. N. Bk. & Tr., Des M.	
Swea City 695 Kossuth C10	State Bank of Ledyard Ad@T:11 34			A. J. Bilsborough, Mgr.		(Office of State Bank of Ledyard, Ledyard, Ia.)												
Swisher 150 Johnson J19	Swisher Trust & Sav. Bank Jun'37Stmt 72-1729 Ad@T:11 13	W. J. Netolicky	J. C. Confal	C. J. Koss	E. J. Ulch	30	11	3	448		492	74	140	128	147	3	Live Stk. N. Bk., Chl.; Merch. N., Ced. R.	
Tabor 1017 Fremont O4	First State Bank Jun'37Stmt 72-676	W. W. Glynn, Ch. of Bd. and Pres.	B. B. Miller	V. H. Patrick	Dayre Williams	30	5	7	200	\$ 1	243	55	23	5	160		Cont. Ill. N. Chl.; Oma. N. and Live Stk. N., Oma.	
Taintor 75 Mahaska L15	Taintor Savings Bank Ad@T:11 35			Essie Needham, Mgr.		(Office of Taintor Savings Bank, New Sharon, Ia.)												
Tama 2626 Tama J16	Tama State Bank Jun'37Stmt 72-2077 Ad@T:11 27	F. A. Jones	J. H. Neil	R. W. Adair	Philip J. Sevick Anna Jabe C. G. Ingersoll B. H. Tietjens	40	30	32	867		969	236	22	334	347	30	Cont. Ill. N. Bk. & Tr., Chi.; Merch. N., Ced. R.; Bkrs. Tr. Co., Des M. Drov. N., Chl.; City N., Clinton; Merch. N., Ced. R.	
Teeds Grove 60 Clinton I25	Teeds Grove Savings Bk. Jun'37Stmt 72-1610 Ad@T:11 06	Henry Harmsen	W. F. Wessel	John Thomsen, Jr.		10	8	5	208		231	105	6		120		Cont. Ill. N. Bk. & Tr. Co., Chi.; 1st N., Oma.; Ia.-Des M. N. Bk. & Tr. Co., Des M.; Merch. N., Ced. R.	
Templeton 428 Carroll J7	Templeton Savings Bank 72-2040 Ad@T:11 23 Jun'37Stmt	John Heithoff	Henry Behrens	Louis Schreck	R. A. Woslager	25	13	6	453		497	123	37	81	250	6	Cont. Ill. N. Bk. & Tr. Co., Chi.; 1st N., Oma.; Ia.-Des M. N. Bk. & Tr. Co., Des M.; Merch. N., Ced. R.	
Terrill 416 Dickinson B6	State Bank of Terrill Jun'37Stmt 72-2099 Ad@T:11 28	F. E. Duroe	Gaylord Olson	Roy Lewis, Sec.	Ruth C. Saupe F. T. Lewis	25	7	8	292		332	160	5	25	137	5	Northern Tr., Chl.; Cent. N. Bk. & Tr., Des M.; Merch. N., Ced. R.	
Thompson 538 Winnebago B11	Peoples State Bank Ad@T:11 33 Jun'37Stmt 72-2157	Ernest Osmundson	A. T. Keil	Edith Ellickson		10	5	3	225		243	59	42		142		Cont. Ill. N. Bk. & Tr. Co., Chi.	
Thornton 383 Cerro Gordo E13	First National Bank Ad@T:11 06 Jun'37Stmt 72-1128	W. V. Crasper A. L. Hemming, Sec. of Bd.	Soren Petersen	Paul L. James	Melvin A. Ingebretson	25	25	15	373		438	100	103	63	168	4	City N. Bk. & Tr. Co., Chl.; 1st N., Mason City.	
Thurman 388 Fremont P3	Thurman State Savings Bank Jun'37Stmt 72-1863 Ad@T:11 15	H. P. Cole	C. R. McCartney	F. B. Steele	G. L. McCartney	15	3	2	132		152	63			87	2	Live Stk. N., Oma.; State Sav., Cou. B.	
Tingley 358 Ringgold O10	Tingley State Savings Bank Jun'37Stmt 72-1617 Ad@T:11 04	O. W. Roush	Fred Borrusch	J. E. Fierce		25	5	2	132		164	72	23		65	4	Live Stk. N., Chl.; Ia.- Des M. N. Bk. & Tr., Des M.; 1st St. Jo. Stk. Yds., St. Jo.	
Tipton 2145 Cedar K22	<b>TIPTON STATE BANK</b> Jun'37Stmt 72-380 Ad@T:11 33	Send us your Collections, Bill of Lading Drafts, cash and time items remitted for on day of payment.					35	10	15	994		1,054	318	30	30	662	14	Chase N., N. Y.; Cont. Ill. N. Bk. & Tr., Chl.; City N., Clinton.
Titonka 473 Kossuth C10	Titonka Savings Bank Jun'37Stmt 72-1884 Ad@T:11 16	B. S. Panukuk	Wm. Boyken, Exec.	Wm. Boyken	Edward Boyken	15	15	24	522		576	189	63	55	261	8	Drov. N., Chl.; Merch. N., Ced. R.; Cent. N. Bk. & Tr., Des M.	

IOWA-DES MOINES NATIONAL BANK & TRUST COMPANY — Iowa's Largest Bank

TOWN AND COUNTY. County Seats. Entire State in No. 7 Fed. Res. Dist.	Mem. A. B. A. New State Priv. Mem. State B. Ass'n. [Estab. Fed. Res. Depts. Trust B-Bond d-Safe Deposit Savings FDIC	PRESIDENT.	VICE-PRESIDENT.	CASHIER.	ASS'T CASHIER.	LIABILITIES. (In Thousands of Dollars)					RESOURCES.					PRINCIPAL CORRESPONDENTS.	
						Capital	Surplus	Und. Prof. and or Reserves	Deposits	Other Liabilities	Totals	Cash, R. & Due from Bks	U.S. Gov. Securities	Other Securities	Loans & Discounts		Other Resources
<b>Toledo</b> 1825 Tama J16	<b>NATIONAL BANK OF TOLEDO</b> Jun'37Stmt 72-2078 ▲d@*1'27 Farmers Savings Bank Jun'37Stmt 72-1845 ▲d@*1\$'15	CHAS. BENESH, Ch. of Bd. and Pres.	REUBEN SHAW	P. C. WELLE, Cash. and Sec.	W. A. KALIBAN SARAH SIME	\$ 50	\$ 29	\$ 11	\$ 1,008	-----	\$ 1,098	\$ 410	\$ 249	\$ 31	\$ 400	\$ 8	Chase N. N.Y.; Cont. Ill. N. Bk. & Tr. Co., Chi.; Merch. N., Ced. R.
<b>Traer</b> 1417 Tama L16	<b>FIRST NATIONAL BANK IN TRAER</b> Jun'37Stmt 72-501 ▲d@*1'34	F. C. Earley	A. J. Calderwood	O. F. Moeller	Ruth Perry	25	2	1	590	-----	618	343	30	-----	237	8	1st N. and Live Stk. N., Chi.; Merch. N., Ced. R.; N. Bk. of Waterloo, Waterloo.
<b>Treynor</b> 232 Pottawattamie M4	<b>Treynor State Bank</b> 72-2044 ▲d@*1\$'23	Harry Holst, Ch. of Bd. and Pres.	Gustav A. Guttau	J. M. Gromstal	H. F. Schmidt	25	5	3	126	-----	159	45	-----	-----	106	8	Cont. Ill. N. Bk. & Tr., Chi.; Cou. B. Sav., Cou. B.; Stk. Yds. N., Oma.
<b>Tripoli</b> 891 Bremer E17	<b>American Savings Bank</b> Jun'37Stmt 72-766 ▲d@*1\$'99	W. H. Notdorf, Ch. of Bd. and Pres.	August Krueger	L. H. Fink, Cash. and Sec.	H. J. Frese	20	8	8	335	-----	371	88	-----	-----	278	5	City N. Bk. & Tr., Chi.; Merch. N., Ced. R.; Ia.-Des M. N. Bk. & Tr., Des M.
<b>Truro</b> 361 Madison M 10	<b>Union State Bank</b> ▲d@*1\$'35	-----	-----	Arthur Purvis, Mgr.	-----	(Office of Uni on Sta te Ban k, Win terset, Iowa)	-----	-----	-----	-----	-----	-----	-----	-----	-----	-----	-----
<b>Underwood</b> 261 Pottawattamie L4	<b>Underwood Sav. Bk.</b> Jun'37Stmt 72-1626 ▲d@*1\$'02	Geo. T. Ford	Lewis Shields	L. H. McClurg	-----	20	4	2	103	-----	129	38	42	1	46	2	Cont. Ill. N. Bk. & Tr., Chi.; State Sav., Cou. B.; Live Stk. N., Oma.
<b>Union</b> 498 Hardin H14	<b>Union-Whitten State Savings Bank</b> 72-1656 ▲d@*1\$'30	Ralph Kauffman	G. B. Jensen	C. F. Long	C. E. Barnes K. J. Lyon	15 Pf. 10	13	6	606	-----	650	325	25	25	250	25	Cont. Ill. N. Bk. & Tr., Chi.; Des M. Bk., Des M.; Merch. N., Ced. R.
<b>Urbana</b> 854 Benton H19	<b>Urbana Savings Bank</b> Jun'37Stmt 72-1628 ▲d@*1\$'01	W. R. Whiteis	Harry Rupp	R. W. Remer	-----	13 Pf. 12	5	8	252	-----	290	105	25	63	97	-----	1st N., Chi.; Merch. N., Ced. R.
<b>Ute</b> 616 Monona I4	<b>UTE STATE BANK</b> Jun'37Stmt 72-1904 ▲d@*1\$'27	M. B. Riddle	W. C. Hitchens	W. L. Temple	Orval Spahn	10 Pf. 15	5	2	180	-----	212	87	11	6	93	15	Cont. Ill. N. Bk. & Tr. Co., Chi.; Live Stk. N. and Secur. N., Sioux C.; Bkrs. Tr., Des M.
<b>Valley Junction</b> 4280 Polk L11	<b>First National Bank</b> Jun'37Stmt 72-336 ▲d@*1\$'91	W. A. Kinnaird	Clarence M. Cornwell	Clarence M. Cornwell	M. C. Kolling	25	10	7	373	-----	415	88	58	99	153	17	City N. Bk. & Tr. Co., Chi.; Cent. N. Bk. & Tr. Co., Des M.
<b>Van Horne</b> 527 Benton I18	<b>Valley Jct. Savings Bank</b> Jun'37Stmt 72-335 ▲d@*1\$'93	J. S. Compton	A. H. Minnis	A. M. Compton, Cash. and Sec.	-----	25	1	1	256	-----	283	44	106	31	102	-----	Northern Tr., Chi.; Bkrs. Tr. and Ia.-Des M. N. Bk. & Tr., Des M.
<b>Van Meter</b> 400 Dallas L11	<b>Van Horne Savings Bank</b> Jun'37Stmt 72-1016 ▲d@*1\$'08	Conrad Kerkman	Wm. J. Baumgardner	Chas. B. Barron	Osborne O'Brien	12	13	11	537	-----	573	162	7	258	143	3	1st N. and Drov. N., Chi.; Merch. N., Ced. R.; Cent. N. Bk. & Tr., Des M.
<b>Van Meter</b> 400 Dallas L11	<b>Dallas County State Bank</b> ▲d@*1\$'06	-----	-----	Clarance Dunn, Mgr.	-----	(Office of Dal las Co unty S tate B ank, A del, Ia .)	-----	-----	-----	-----	-----	-----	-----	-----	-----	-----	Cont. Ill. N. Bk. & Tr., Chi.; Ia.-Des M. N. Bk. & Tr., Des M.
<b>Ventura</b> 252 Cerro Gordo O12	<b>Ventura State Bank</b> Jun'37Stmt 72-2072 ▲d@*1\$'26	Jacob Stork	W. J. Leonard T. Wolfram, Jr.	L. L. Bless	-----	25	6	2	249	-----	282	72	24	43	137	6	Cont. Ill. N. Bk. & Tr., Chi.; 1st N., Mason C.; Merch. N., Ced. R.
<b>Victor</b> 794 Iowa K17	<b>Farmers Savings Bank</b> Jun'37Stmt 72-862 ▲d@*1\$'92	Henry Wahl	H. H. Schwiebert	H. W. Chittenden	W. R. Chittenden	50	25	8	397	-----	480	205	11	49	215	-----	Cont. Ill. N. Bk. & Tr. Co., Chi.; Merch. N., Ced. R.
<b>Villisca</b> 2032 Montgomery O6	<b>Victor State Bk.</b> Jun'37Stmt 72-863 ▲d@*1\$'28	E. P. Conley, Ch. of Bd. and Pres.	Hugh McIlrath	Henry Von Aswege	J. M. Dusterhoff	15 Pf. 15	4	11	367	-----	412	114	122	39	131	6	Drov. N., Chi.; Ia.-Des M. N. Bk. & Tr., Des M.; Merch. N., Ced. R.
<b>Vincent</b> 194 Webster G10	<b>Nodaway Valley National Bk.</b> Jun'37Stmt 72-386 ▲d@*1\$'34	F. F. Jones	S. M. Jolliffe	J. L. Wheeler	Roy B. Means	30 (20 P.F.A.)	12	9	577	-----	648	198	100	123	217	10	Live Stk. N., Oma.
<b>Vining</b> 163 Tama I16	<b>Farmers Savings Bank</b> Jun'37Stmt 72-1143 ▲d@*1\$'15	Henry Jeanblanc	Andrew Nelson	A. O. Swasand	-----	15	10	6	233	-----	264	77	41	-----	138	8	1st N., Chi.; Bkrs. Tr., Des M.; Ft. Dodge N., Ft. Dodge.
<b>Vinton</b> 3372 Benton I18	<b>Clutier State Bank</b> ▲d@*1\$'34	J. W. Tobin	M. J. Tobin	Paul Kouba, Mgr.	H. C. Bryant	33 Pf. 32	20	20	1,561	-----	1,666	566	243	210	621	26	Chase N., N. Y.; City N. Bk. & Tr. and Live Stk. N., Chi.; Merch. N., Ced. R.
<b>Wadena</b> 312 Fayette E20	<b>STATE BANK OF VINTON</b> 72-269 ▲d@*1\$'91	-----	-----	Ernestine Herring, Mgr.	-----	(Wade na Offi ce of E lgin S tate B ank, El gin, I owa)	-----	-----	-----	-----	-----	-----	-----	-----	-----	-----	-----
<b>Walcott</b> 398 Scott K23	<b>Elgin State Bank</b> ▲d@*1\$'36	P. A. Dietz, Pres. and Tr. Off.	A. L. Illian	A. M. Stndt, Cash. and Tr. Off.	R. Bennewitz	50	20	37	655	-----	762	105	55	201	396	5	Cont. Ill. N. Bk. & Tr. Co., Chi.; Dav. Bk. & Tr. Co., Dav.
<b>Walford</b> 120 Benton J19	<b>Walcott Trust &amp; Savings Bank</b> 72-1038 ▲d@*1\$'31	E. Werner, Ch.	J. H. Stouffer	-----	-----	10	10	7	145	\$ 7	179	12	32	45	90	-----	1st N., Chi.; Merch. N., Ced. R.
<b>Walker</b> 456 Linn H 19	<b>Farmers Savings Bank</b> Jun'37Stmt 72-1636 ▲d@*1\$'02	C. E. Snell	W. A. Serbousek	M. O. Erusha	E. L. Vanourny	-----	-----	-----	-----	-----	(Office of Nor th Lin n Savi ngs B ank, Ce nter P oint, I a.)	-----	-----	-----	-----	-----	Live Stk. N., Chi.; Merch. N., Ced. R.
<b>Walker</b> 456 Linn H 19	<b>North Linn Savings Bank</b> ▲d@*1\$'28	-----	-----	F. W. Lindahl, Mgr.	-----	-----	-----	-----	-----	-----	-----	-----	-----	-----	-----	-----	-----

IOWA-DES MOINES NATIONAL BANK & TRUST COMPANY — Iowa's Largest Bank

Number under Name of Bank is the Transit Number given to each bank in U. S. exclusively by The Rand-McNally Bankers' Directory, under the authority of The American Bankers Ass'n.

IOWA—Continued

Non-Bank Towns with Nearest Banking Point (Indexed Acces.), Lawyers, Laws (Indexed) in back of this volume. For Interest Rates, Holidays, etc., see Laws.

TOWN AND COUNTY. County Seats. Entire State in No. 7 Fed. Res. Dist.	Mem. A. B. A. New State Priv. Mem. State B. Ass'n. [Etab. Fed. Res. Depts. Trust B-Bond Safe Deposit Savings FDIC	PRESIDENT.	VICE-PRESIDENT.	CASHIER.	ASS'T CASHIER.	LIABILITIES. (In Thousands of Dollars)					RESOURCES.					PRINCIPAL CORRESPONDENTS.	
						Capital	Surplus	Und. Prof. and or Reserves	Deposits	Other Liabilities	Totals	Cash, Ex. & Due from Bks	U.S. Gov. Securities	Other Securities	Loans & Discounts		Other Resources
<b>Wall Lake</b> .....749 Sac H6	<b>WALL LAKE SAVINGS BANK</b> Jun'37Stmt 72-921 ▲t\$78	R. L. Goodenow, Ch. of Bd. and Pres.	Mrs. B. M. Goodenow	C. W. Shaw		\$ 30	\$ 40	\$ 14	\$ 586		\$ 670	\$ 152	\$ 80	\$ 45	\$ 340	\$ 53	Cont. Ill. N. Bk. & Tr. Co., 1st N., and Drov. N., Chi.; Cent. N. Bk. & Tr., Des M.; Merch. N., Ced. R.
<b>Walnut</b> .....935 Pottawattamie L6	Walnut State Bank Jun'37Stmt 72-654 ▲dT\$23	Otto T. Brehmer	Emil Peters	J. W. Bowman		25	5	8	228		266	73	7	10	166	10	Cont. Ill. N. Bk. and Tr. Co., Chi.; Cou. B. Sav., Cou. B.; Stk. Yds. N., So. Oma.
<b>Wapello</b> .....1502 Louisiana N21	State Bank of Wapello Jun'37Stmt 72-2172▲d@t\$35	John G. Keck	Elmer Shipman	H. B. Hammer	M. H. Barnes Mildred Wittler	25	4	3	327		359	122		42	192	3	Live Stk. N., Chi.; Merch. N., Ced. R.; Burlington Sav., Burlington.
<b>Washington</b> 4814 M20	National Bank of Washington Jun'37Stmt 72-222 ▲dB@t\$33	R. E. Dougherty, Ch. of Bd. and Pres.	Frank C. Crone, Exec. Fred L. Stewart	E. F. Mjick Lucy F. Dempsey, Sec.	C. P. Weldin	50	35	7	1,210		1,302	322	197	350	424	9	Chase N., N. Y.; Am. N. Bk. & Tr., Chi.; Cent. N., Des. M.
"	Washington State Bank Jun'37Stmt 72-221 ▲d@t\$23	J. F. Foster	Sidney Moore	L. A. Holland	Frank L. Kos	50	50	40	1,482		1,622	488	577	75	466	16	1st N., N. Y.; Northern Tr., Chi.; Merch. N., Ced. R.
<b>Washta</b> .....448 Cherokee F4	Central Trust & Sav. Bank ▲t\$32			H. W. Landsberg, Mgr.		(Office of Central Trust & Savings Bank, Cherokee, Ia.)											
<b>Waterloo</b> .....46,191 Black Hawk G17	<b>THE NATIONAL BANK OF WATERLOO</b> Jun'37Stmt 72-43 ▲dB@t\$33	J. M. GRAHAM, Ch. of Bd. and Pres.	G. S. MC KINSTRY	R. L. PENNE	H. F. HOFFER R. L. KILGORE A. J. BURK	200	50	143	5,851	\$ 7	6,290	1,677	1,171	1,774	1,625	43	Cent. Han. Bk. & Tr. Co., N. Y.; Cont. Ill. N. Bk. & Tr. Co., Chi.; Ia.-Des M. N. Bk. & Tr. Co. and Bkrs. Tr. Co., Des M.; Merch. N., Ced. R.
"	<b>WATERLOO SAVINGS BANK</b> Jun'37Stmt 72-34 ▲dB@t\$302	H. G. NORTHEY J. E. JOHNSON, Ch.	R. W. WAITE CARLETON STAS	J. J. MILLER, Cash. and Tr. Off.	F. R. LA BARRE V. S. MILLER	175	135	13	6,021		6,344	1,132	1,845	849	2,401	117	Chase N. and N. City, N. Y.; and Northern Tr., Chi.; Merch. N., Ced. R.; Cent. N., Des M.; Northw. N., Minpls.; Com. Tr. Co., Kan. C.; Secur.-1st N., Los A.
"	<b>W. D. HANNA AND COMPANY</b> (Waterloo Bldg.) ▲dBt21 Teletype WLOO-4 Phone 2600	W. D. HANNA, Pres. A. R. KRAMER, V. P. and Tr. THOS. CRABBE, V. P. HUGH T. FINNEGAN, Cashier		Stockholders W. D. HANNA A. R. KRAMER FRANK VON ACH H. E. COOPER	L. H. SCHRUBBE L. E. GARDNER J. C. HANNA THOS. CRABBE	<b>Iowa Municipal and General Bonds Investment Bankers</b> BRANCHES: Waterloo, Cedar Rapids, Des Moines, Washington, Sioux City.											Northern Tr. Co., Chi.; First Nat'l and Burlington Sav., Burlington; Merch. N., Ced. R.
"	<b>LEAVITT &amp; JOHNSON CO.</b> 56 Jun'37Stmt	{ D. H. McKEE	J. G. WYTH	K. L. BRAGDON, Sec. and Tr.		75		8	181		264	53		54	152	5	Cent. Han. Bk. & Tr. Co., N. Y.; Cont. Ill. N. Bk. & Tr. Co., Chi.; Waterloo Sav., Waterloo.
<b>Waterville</b> .....222 Allamakee C20	Farmers & Merch. Sav. Bk. Jun'37Stmt 72-2061 ▲d@t\$25	O. S. Hesla	I. I. Satrang	C. V. Nelson		13	11	14	236		286	39	20	72	146	9	1st N., Chi.; Merch. N., Ced. R.; Waukon State, Waukon.
<b>Watkins</b> .....110 Benton J18	Watkins Savings Bank Jun'37Stmt 72-1640 ▲dB@t\$92	J. A. Schmidt	A. S. Kimm	A. J. Schmuecker		20	6	5	213		244	20	30	30	164		Drov. N., Chi.; Merch. N., Ced. R.; Cent. N. Bk. & Tr., Des M.
<b>Wauke</b> .....148 Dallas L11	Brenton State Bank ▲\$34			Paul H. Shain, Mgr.		(Wauke Office of Brenton State Bank, Dallas Center, Ia.)											
<b>Waukon</b> .....2526 Allamakee C20	Waukon State Bank Jun'37Stmt 72-398 ▲dB@t\$71	S. W. Ludeking	G. W. Eaton F. H. Klees M. W. Eaton	C. H. Megorden	Meta Z. Fasse E. A. Fogt	44	27	39	1,451		1,597	336	231	385	624	21	Cont. Ill. N. Bk. & Tr. and Northern Tr. Co., Chi.; Merch. N., Ced. R.; 1st N., Minpls.
<b>Waverly</b> .....3652 Bremer F16	<b>FIRST NATIONAL BANK</b> Jun'37Stmt 72-276 ▲dB@t\$84	E. L. JOHNSON	W. H. WEHRMACHER	H. C. NOLTING	GEO. A. STEPHENSON F. H. KESEBERG	50	47	28	1,184		1,334	167	292	448	373	54	Chase N., N. Y.; 1st N., Chi.; Merch. N., Ced. R.
"	<b>STATE BANK OF WAVERLY</b> Jun'37Stmt 72-277 ▲d@t\$89	A. J. Wile	N. P. Ellis	G. O. Vanderveer	H. E. Moebling O. C. Runyard Otto Bredow R. R. Downing W. D. Babcock	105	50	70	1,922		2,192	323	250	524	1,056	39	Cent. Han. Bk. & Tr., N. Y.; Cont. Ill. N. Bk. & Tr., Chi.
"	Waverly Savings Bank Jun'37Stmt 72-278 ▲dB@t\$802	A. J. Wile	A. T. Leslie	E. G. Engelbrecht		50	25	27	1,104		1,256	175	254	306	452	69	Chase N., N. Y.; Cont. Ill. N. Bk. & Tr. Co., Chi.; Merch. N., Ced. R.

IOWA-DES MOINES NATIONAL BANK & TRUST COMPANY — Iowa's Largest Bank



Number under Name of Bank is the Transit Number given to each bank in U. S. exclusively by The Rand-McNally Bankers' Directory, under the authority of The American Bankers Ass'n.

IOWA—Continued

Non-Bank Towns with Nearest Banking Point (Indexed Access), Lawyers, Laws (Indexed) in back of this volume. For Interest Rates, Holidays, etc., see Laws.

TOWN AND COUNTY. ▲County Seats. Entire State in No. 7 Fed. Res. Dist.	Mem. A. B. A. "New State Priv. Mem. State B. Ass'n. [Estab. ♦ Fed. Res. Depts: T-Trust B-Bond d-Safe Deposit © Savings ▲ FDIC	PRESIDENT.	VICE-PRESIDENT.	CASHIER.	ASS'T CASHIER.	LIABILITIES. (In Thousands of Dollars)					RESOURCES.					PRINCIPAL CORRESPONDENTS.		
						Capital	Surplus	Und. Prof. and or Reserves	Deposits	Other Liabilities	Totals	Cash. Ex. & Due from Bks	U.S. Gov. Securities	Other Securities	Loans & Discounts		Other Resources	
Wayland 625 Henry N20	Wayland State Bank 72-1642 ▲d@T:§'32 Jun'37Stmt	J. R. McKirahan	A. B. Magdefrau	M. G. Roth	A. A. Jackson	\$ 25	\$ 7	\$ 11	\$ 409		\$ 452	\$ 53				\$ 395 (Lns. & Inv.)	\$ 4	Cont. Ill. N. Bk. & Tr. and Harris Tr. & Sav., Chi.; Merch. N. Ced. R.
Webb 240 Clay D7	Citizens National Bank 72-1643 ▲d@T:§'1900 Jun'37Stmt	H. C. Bittinger	C. A. Anderson	J. H. Stewart		50	15	7	245		317	80	\$ 40	\$ 62	135		8	Cont. Ill. N. Bk. & Tr., Chi.; Far. Tr. & Sav., Spencer; Merch. N., Ced. R.
Webster City 7024 Hamilton G11	The Farmers National Bank 72-167 ▲d@T:§'85 Jun'37Stmt	R. E. Jones	J. E. Burnstedt	G. E. Alexander, Cash and A. Tr. Off.	R. E. Jones, Tr. Off.	50	25	43	1,562		1,680	728	380	60	501		11	Cent. Han. Bk. & Tr. Co., N. Y.; Live Stk. N., Chi.; Ia.-Des M. N. Bk. & Tr. Co. and Cent. N. Bk. & Tr. Co., Des M.
" " "	First State Bank 72-2171 ▲d@T:§'35 Jun'37Stmt	Edward P. Prince	E. L. Warnecke	B. P. St. John	Lorenz A. Horn	50	15	9	677		751	178	56	184	318		15	Chase N., N. Y.; Cont. Ill. N. Bk. & Tr., Chi.; Bkrs. Tr. Co., Des M.
Wellman 853 Washington L19	Wellman Savings Bank 72-791 ▲@T:§'89 Jun'37Stmt	Frank Romine, Ch. of Bd. and Pres.	E. E. Yoder, Roy Durian	Ross Severt	C. A. Rowe	25	10	5	391		431	125			298 (Lns. & Inv.)		8	Drov. N., Chi.; Merch. N., Ced. R.
Wellsburg 508 Grundy G15	Peoples Savings Bank 72-2053 ▲dT:§'34 Jun'37Stmt	B. H. Lindaman, Ch. of Bd. and Pres.	J. J. Ludemann	G. H. Geerdes	R. W. Aikes, Viola M. Kramer	20	5	5	459		489	200	6	74	195		14	Cont. Ill. N. Bk. & Tr. Co., Chi.; Merch. N., Ced. R.; N. Bk., Waterloo
Wesley 462 Kossuth D10	Exchange State Bank 72-1002 ▲dT:§'84 Jun'37Stmt	O. J. Sherman	J. F. Loebig	Guy M. Butts	John Hutchison	30	6	4	325		365	181			173		11	Cont. Ill. N. Bk. & Tr. Co., Chi.; 1st N., Mason C.; Merch. N., Ced. R.
West Bend 634 Palo Alto D9	Iowa State Bank 72-815 ▲dB:§'26 Jun'37Stmt	W. H. Daubendiek, Ch. of Bd. and Pres.	A. J. Jensen	J. J. Jaeger	E. Krueger, Rose Esterling	15	10	8	450		483	137	97	42	200		7	1st N., Chi.; Cent. N. Bk. & Tr., Des M.; Merch. N., Ced. R.
West Branch 652 Cedar K21	FIRST STATE BANK 72-855 ▲dT:§'75 Jun'37Stmt	JAMES DOUGLASS 15 CENTS sent to us with each sight draft for presentation, and 25 CENTS for each credit report insures prompt, and personal attention.	F. W. HINKHOUSE	F. L. PEARSON MARY KOCH, A. C. W. S. MAXSON	L. C. RUMMELLS W. S. MAXSON	25	15	18	479		537	66		170	293		8	Drov. N., Chi.; Merch. N., Ced. R.; 1st Cap. N., Ia. C.
West Burlington 1333 Des Moines O22	West Burlington Sav. Bank 72-1647 ▲d@T:§'07 Jun'37Stmt	J. J. Meyer	J. L. B. Graham	B. O. Ball	H. G. Pierson	25	30	19	1,093		1,167	302	315	337	185		28	Cont. Ill. N. Bk. & Tr. Co., Chi.; Far. & Merch. Sav., Burlington
West Chester 223 Washington M19	West Chester Savings Bank 72-1648 ▲@T:§'1900 Jun'37Stmt	Henry Witthoft	E. E. Nevins	F. M. Lindenmeyer	Ruth S. Haffen	13 Pf. 12	5	6	214		250	88			161 (Lns. & Inv.)		1	Drov. N. and Cont. Ill. N. Bk. & Tr. Co., Chi.
Westgate 268 Fayette E18	State Savings Bank 72-1650 ▲@T:§'08 Jun'37Stmt	F. S. Coleman	J. P. Galvin	Leo Coleman		10	3	3	168		184	95			88 (Lns. & Inv.)		1	1st N., Sumner; Merch. N., Ced. R.
West Liberty 1679 Muscatine L21	West Liberty State Bank 72-453 ▲d@T:§'34 Jun'37Stmt	Howard Simpson, Ch. of Bd. and Pres.		R. S. Kirkpatrick	Irwin Mosher	50	12	10	773		845	281	86	298	165		15	1st N., Chi.; Merch. N., Ced. R.; Ia.-Des M. N. Bk. & Tr. Co., Des M.
West Point 536 Lee P21	State Central Savings Bank 72-2045 ▲d@T:§'32 Jun'37Stmt			S. J. Montgomery, Mgr.						(Office of State Central Savings Bank, Keokuk, Ia.)								Chase N., N. Y.; North Tr., Chi.; Mtle. Com. Bk. & Tr., St. L.
Westside 341 Crawford I6	Westside State Savings Bk. 72-2045 ▲T:§'23 Jun'37Stmt	L. C. Thiedeman	J. W. Miller	Frank Hoffmann	Pearl Nickelsen	25	25	3	257		310	44			265		1	Live Stk. N., Chi.; Merch. N., Ced. R.; Live Stock N., Oma.
West Union 2056 Fayette D19	First National Bank 72-456 ▲d@T:§'34 Jun'37Stmt	Frank Camp	W. H. Antes	D. R. Lynch	C. W. Grimes	50	13	9	780		852	177	278	203	175		19	Cent. Han. Bk. & Tr., N. Y.; Cont. Ill. N. Bk. & Tr. Co., Chi.; Merch. N., Ced. R.
Wever 125 Lee P22	Farmers Savings Bank 72-1658 ▲d@T:§'08 Jun'37Stmt	Edward Lachmann	Edw. Reichelt	Thos. L. Dyer	Harry T. Edwards, Harold Smalley	20 Pf. 15	8	7	355		405	59	43	110	185		8	Harris Tr. & Sav., Chi.; Ft. Madison Sav., Ft. Madison.
What Cheer 1310 Keokuk M17	First State Bk. of What Cheer 72-440 ▲dT:§'36 Jun'37Stmt	J. T. Baylor, Ch. of Bd. and Pres.	Robert Schott	H. W. Enger, Cash. and Sec.	Ethel Manary, John Baylor, Jr	25	10	6	370		411	116	51	94	142		8	Live Stk. N. and Cont. Ill. N. Bk. & Tr., Chi.; Merch. N., Ced. R.
Wheatland 539 Clinton J23	First Trust & Savings Bank 72-1654 ▲d@T:§'10 Jun'37Stmt	Otto Siegmund, Henry Gueather, Ch.	John O. Devitt	Walter Thiele	Norman A. Guenther	50	35	17	560		662	140		407	115			Mfnrs. Tr., N. Y.; Cont. Ill. N. Bk. & Tr. and Northern Tr., Chi.;
Whiting 627 Monona I2	Onawa State Bank 72-1654 ▲d@T:§'10 Jun'37Stmt			J. W. Beggs, Mgr.						(Office of Onawa State Bank, Onawa, Ia.)								Secur. N., Sioux C.; Onawa State, Onawa.

IOWA-DES MOINES NATIONAL BANK & TRUST COMPANY — Iowa's Largest Bank

TOWN AND COUNTY. County Seats. Entire State in No. 7 Fed. Res. Dist.	Mem. A. B. A. New State Priv. Mem. State B. Ass'n. [Etab. Fed. Res. Depts. Trust B-Bond d-Safe Deposit Savings FDIC	PRESIDENT.	VICE-PRESIDENT.	CASHIER.	ASS'T CASHIER.	LIABILITIES. (In Thousands of Dollars)					RESOURCES.					PRINCIPAL CORRESPONDENTS.	
						Capital	Surplus	Und.Prof. and or Reserves	Deposits	Other Lia- bilities	Totals	Cash, Ex. & Due from Bks	U.S. Gov. Securi- ties	Other Securi- ties	Loans & Dis- counts		Other Re- sources
Whittemore...604 Kossuth D9	Farmers State Bank ▲d2\$17 Jun'37Stmt 72-957	F. Bestenlehner	H. W. Geelan	J. P. Uhlenhake		\$ 25	\$ 15	\$ 13	\$ 391		\$ 444	\$ 106		\$ 157	\$ 173	\$ 8	Cont. Ill. N. Bk. & Tr. Co., Chi.; Merch. N., Ced. R.; Cent. N. Bk. & Tr., Des M.
Whitten .....199 Hardin H14	Union-Whitten State Savings Bank. ▲d@T2\$30			C. R. Long, Mgr.		(Office of Union-Whitten State Savings Bank, Union, Ia.)										Cont. Ill. N. Bk. & Tr. Co., Chi.; Merch. N., Ced. R.; Des M. Bk. & Tr., Des M.	
Williams .....500 Hamilton G12	Williams Savings Bank ▲dB@T1\$31 Jun'37Stmt 72-2117	A. H. Graffunder	P. W. Petersen	F. A. Rummel	F. J. Counsell T. H. Lekwa	25	15	12	720	\$ 2	774	260	\$ 12	96	395	11	1st N. Chi.; Ia.-Des M. N. Bk. & Tr., and Cent. N. Bk. & Tr. Co., Des M.
Williamsburg1219 Iowa K18	Farmers Trust & Savings Bank ▲d@T1\$34 Jun'37Stmt 72-616	W. F. Harris	O. G. Jones	O. E. Jones	G. B. Petershagen Margaret M. Morrin	50	13	9	648		720	247			469	4	1st N. Chi.; Merch. N., Ced. R.; Iowa-Des M. N., Des M.
" " "	Security Savings Bank Jun'37Stmt 72-615 d@T1\$34	R. E. Jones	Herman Arp	A. H. Evans	D. J. Lewis H. W. Hild	50	12	5	392		459	226	70		156	7	Mfrs. Tr., N. Y.; Cont. Ill. N. Bk. & Tr. Co., Chi.; Merch. N., Ced. R.
Wilton June. 1104 Muscatine L22	Wilton Savings Bank ▲dB@T2\$94 Jun'37Stmt 72-571	Geo. J. Nicolaus	Frank Leimkuehler H. G. Nicolaus	F. E. Walters	H. G. Nicolaus A. J. Wacker	Pf. 30 20	15	10	893		968	113		401	448	6	Cont. Ill. N. Bk. & Tr. and Northern Tr., Chi.; Dav. Bk. & Tr., Dav.
Winfield .....933 Henry N22	Farmers National Bank Jun'37Stmt 72-1815 ▲d@T14	C. B. Van Syoc	Wm. Carden	T. T. Warren	Harry E. Olson	Pf. 25 A25	10	10	512		582	82	259	66	150	25	Drov. N., Chi.; Merch. N., Ced. R.
" " "	Peoples State Bank Jun'37Stmt 72-666 ▲d@T1\$34	J. M. Lindly	J. V. Gray	G. R. Arthaud		25	5	2	327		359	114		11	230	4	Northern Tr., Chi.; Ia.-Des M. N. Bk. & Tr., Des M.
Winterset .....2921 Madison M10	Farmers & Merchants National Bank ▲d@T1\$34 Jun'37Stmt 72-314	E. E. Drake	J. A. Ramsey	N. E. Kelley	J. W. McKee	Pf. 37 13	13	8	916		987	332	88	233	320	14	Cont. Ill. N. Bk. & Tr. Co., Chi.; Cent. N. Bk. & Tr., Des M.
" " "	Union State Bank ▲dB@T1\$35 Jun'37Stmt 72-315	H. V. Huntoon, Ch. of Bd. and Pres.	W. D. Kale	H. L. Paull	N. E. Hollen	Pf. 25 25	5	2	698		755	241	34	84	385	11	City N. Bk. & Tr. Co. and Live Stk. N., Chi.; Bkrs. Tr., Des M.
Winthrop .....496 Buchanan G 19	Farmers State Savings Bank ▲\$36			J. S. Luther, Mgr.		(Winthrop Office of Farmers State Savings Bank, Independence, Ia.)										Live Stk. N., Chi.	
Woden .....258 Hancock C11	First State Bank ▲d1\$32			H. L. Missman, Mgr.		(Office of First State Bank, Britt, Ia.)										Live Stk. N., Chi.	
Woodbine .....1348 Harrison K4	First National Bank Jun'37Stmt 72-472 ▲d@T1\$94	E. J. Cole	A. J. Oee	S. R. De Cou	C. S. King	50	50	20	734		854	235	98	186	317	18	Chase N., N. Y.; Cont. Ill. N. Bk. & Tr. Co., Chi.; 1st N. Cou. B. Co., Chi.; Ia.-Des M. Bk. & Tr., Des M.
Woodward .....901 Dallas J11	Brenton State Bank ▲d@T1\$34			L. A. Schulte, Mgr.		(Branch of Brenton State Bank, Dallas Center, Ia.)										Cont. Ill. N. Bk. & Tr. Co., Chi.; Ia.-Des M. Bk. & Tr., Des M.	
Worthington .....335 Dubuque G22	State Bank of Worthington 72-2181 ▲dB@T1\$37	H. J. Burger, Ch. of Bd. and Pres.	J. L. Kramer	Geo. N. Feltes		25	5	1			31	31					Dubuque Bk. & Tr. Co., Dubuque.
Wright .....125 Mahaska M16	Farmers Savings Bank Jun'37Stmt 72-1928 ▲@T1\$17	W. L. Votaw	R. A. Carpenter	Oliver Anderson		15	15	11	554		595	123	127	141	199	5	Live Stk. N., Chi.; Merch. N., Ced. R.; Far. N., Oskaloosa.
Wyoming .....634 Jones I22	CITIZENS STATE BANK ▲d@T2\$13 Jun'37Stmt 72-795	John Thomsen	B. J. Hansen	L. B. Madson	Ralph Orth	25	5	8	433		471	140	35	101	181	14	Drov. N. and Live Stk. N., Chi.; Merch. N., Ced. R.; Oma. N., Oma.
Yale .....304 Guthrie K9	Farmers State Bank Jun'37Stmt 72-1832 ▲d@T1\$21	Wm. Cordis	Harry E. Culver	Guy E. Heater	J. W. Hemphill	30	3	3	295		331	74	28	6	219	4	Cont. Ill. N. Bk. & Tr. Co., Chi.; Ia.-Des M. N. Bk. & Tr. Co., Des M.
Yetter .....114 Calhoun H8	Lytton Savings Bank d@T3\$37			A. L. Cleveland, Mgr.		(Yetter Office of Lytton Savings Bank, Lytton, Iowa.)										Cont. Ill. N., Chi.; Cent. N., Des M.; Merch. N., Ced. R.	
Zearing .....475 Story I 13	Story County State Bank ▲d@T3\$31			W. H. Brown, Mgr. and A. Cash.		(Office of Story County State Bank, Story City, Ia.)										Cont. Ill. N. Bk. & Tr. Co., Chi.; Cent. N. Bk. & Tr. and Ia.-Des M. N. Bk. & Tr. Co., Des M.	

IOWA-DES MOINES NATIONAL BANK & TRUST COMPANY — Iowa's Largest Bank