

GOVERNMENT

STATE

BONDS

CITY

COUNTY

SPECIALIZING

in the purchase and distribution of
Southern Municipal Bonds, particularly
all issues in Alabama.

ACTIVE MARKET MAINTAINED IN
ALL LOCAL SECURITIES

We offer Alabama banks our statistical
facilities for analysis of securities and invite
your correspondence.

Watkins, Morrow & Co.

— INVESTMENT SECURITIES —

WOODWARD BUILDING
BIRMINGHAM, ALABAMA

LONG DISTANCE 9968
LOCAL 3-4978

A. T. & T. TELETYPE
B'HAM 94

Alabama	INDEX
Autauga	113
Baldwin	P 7
Barbour	H 21
Bibb	H 11
Blount	E 14
Bullock	K 19
Butler	M 13
Calhoun	F 18
Chambers	D 21
Cherokee	L 13
Chickasaw	L 14
Clarke	M 6
Clay	G 18
Colbert	F 20
Coffee	N 17
Colquhoun	B 7
Coosa	N 11
Covington	O 15
Crenshaw	M 16
Cullman	D 12
Dale	N 20
De Kalb	K 10
De Kalb	C 19
Etowah	J 17
Escambia	O 10
Etowah	D 17
Fayette	E 7
Franklin	C 7
Geneva	O 19
Greene	H 6
Hale	I 8
Henry	N 22
Houston	O 22
Jackson	A 17
Jackson	F 12
Lamar	E 6
Lauderdale	A 8
Lawrence	B 10
Lee	A 12
Limestone	J 21
Loveland	K 14
Macon	J 30
Madison	A 17
Madison	K 7
Marshall	C 16
Marshall	P 4
Mobile	M 6
Montgomery	K 16
Montgomery	C 13
Perry	I 10
Pike	G 5
Pike	M 18
Randolph	G 21
Russell	K 22
St. Clair	E 16
Shelby	G 14
Sumter	I 5
Tallapoosa	G 17
Tallapoosa	I 19
Tuscaloosa	G 8
Walker	E 10
Walker	N 10
Wilcox	I 10
Winston	D 10

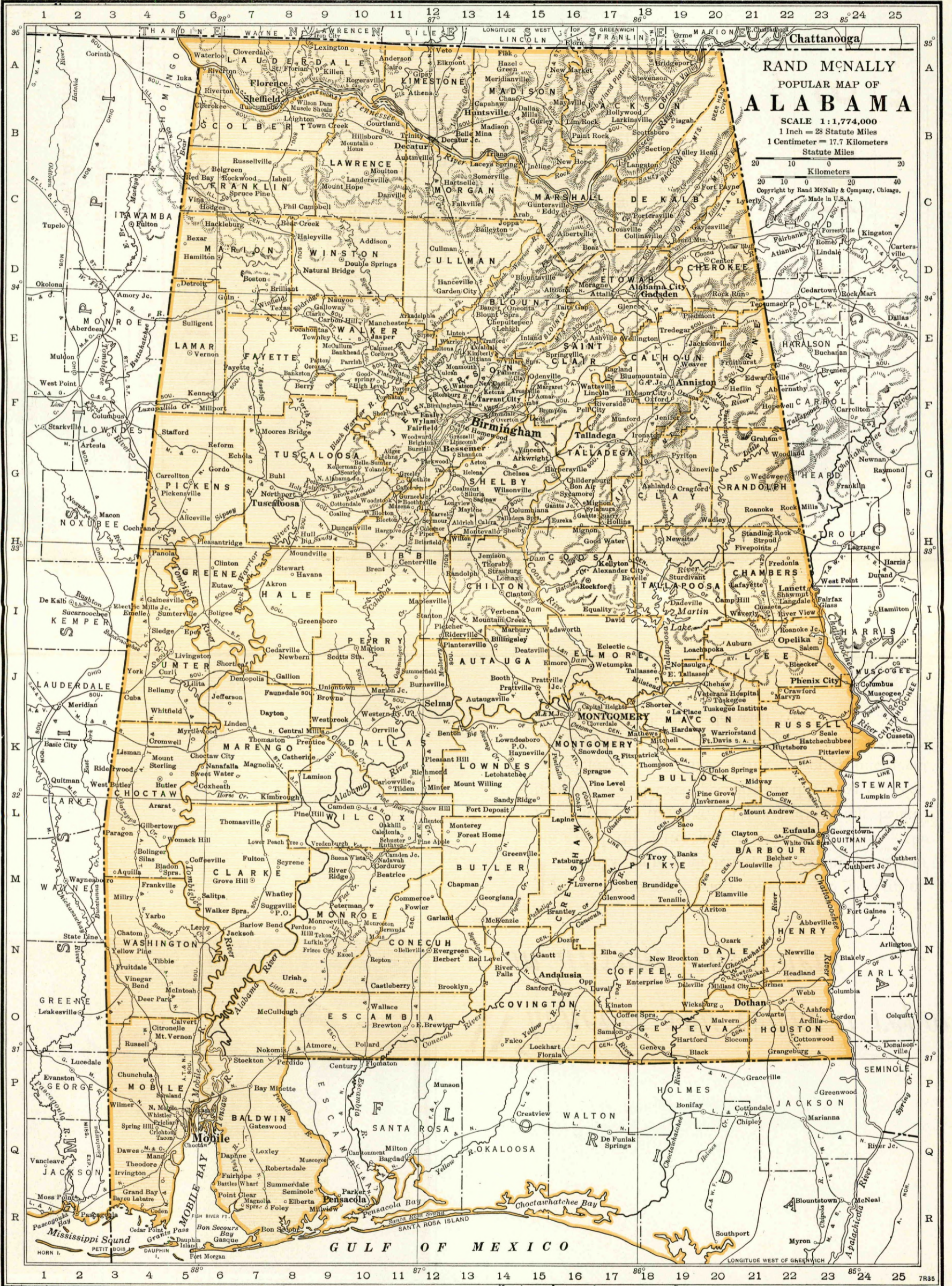

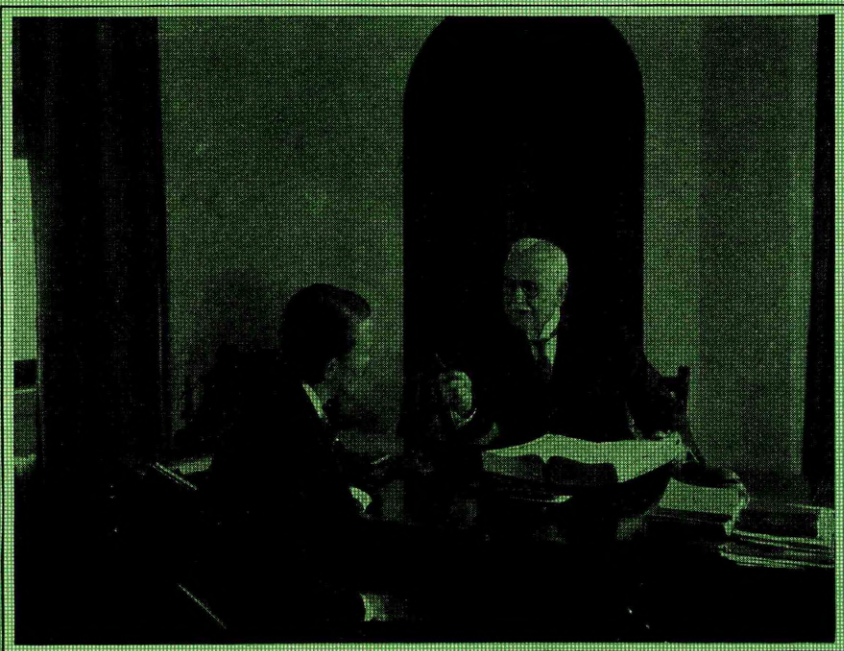

*Whenever you want a report
on anyone anywhere - - -*

FIND the town, select one of the advertising banks, write your letter, enclose the fee 25c or 50c, mail the letter and your part is done—the bank will do the rest. I say “advertising banks” because those banks specialize in this service. You can depend upon their being prompt, intelligent and efficient. Always enclose the fee in advance, as you expect them to do with you.

Number under Name of Bank is the Transit Number given to each bank in U. S. exclusively by The Rand-McNally Bankers' Directory, under the authority of The American Bankers Ass'n.

ALABAMA

Non-Bank Towns with Nearest Banking Point (Indexed Access), Lawyers, Laws (indexed in back of this volume. For Interest Rates, Holidays, etc., see Laws.

TOWN AND COUNTY. County Seat. 6 Fed. Res. Dist. Birm. N.O. New Or.	Mem. A.B.A. 20 New State Priv. Mem. State B. Ass'n. [Estab. Fed. Res. Depts. Trust B-Bond d-Safe Deposit Savings FDIC	PRESIDENT.	VICE-PRESIDENT.	CASHIER.	ASS'T CASHIER.	LIABILITIES. (In Thousands of Dollars)					RESOURCES.					PRINCIPAL CORRESPONDENTS.
						Capital	Surplus	Und.Prof. and or Reserves	Deposits	Other Liabilities	Totals	Cash, R. & Due from Bks	U.S. Gov. Securities	Other Securities	Loans & Discounts	
Abbeville 2047 Henry M22	Bank of Abbeville... 61-552	G. M. Danzey	C. W. Bland	O. L. Bland	E. B. Solomon	\$ 25	\$ 25	\$ 14	\$ 375		\$ 439	\$ 76	\$ 66	\$ 96	\$ 201	Cent. Han. Bk. & Tr. Co., N. Y.; 1st N., Birm.; 1st N., Dothan and Atl. Chem. Bk. & Tr. Co., N. Y.; 1st N. Atl.; Birm. Tr. & Sav. Co., Birm., N. Y.; 1st N., Birm.; 1st N., Birm. and Atl.
Alabama City 8544 Etowah D17	Alabama City Bank 61-508	J. B. Little	F. A. Bloodworth, Jr.	L. A. Clayton		25	5	22	466		518	162	64	74	209	9
Albertville 2716 Marshall C16	Albertville National Bank 61-176	Hogan Jackson	J. M. Davis W. W. Jackson	C. J. Walker B. M. Rains, Mgr.	A. L. Hanson	100	51	37	746		934	185	404	177	150	18
Alexander City 4519 Tallapoosa H18	Alexander City Bank 61-168	H. Hersfeld	L. M. Willis	J. B. Ford	J. C. Colvin	55	110	18	684	\$ 1	868	116	41	256	377	78
Aliceville 1066 Pickens H5	FIRST NATIONAL BANK 61-160	Benjamin Russell	T. C. Russell	J. L. Willis	T. H. Thompson C. J. Coley	100	150	30	1,092		1,372	539	69	210	550	4
Altoona 1098 Etowah D16	First State Bank 61-251	J. F. Thompson	W. Hopper Z. J. Freeman	Coy Shelton	John Thompson	25	5	4	151		185	75			100	10
Andalusia 5154 Covington N15	Commercial Bank 61-555	W. W. Beall	W. H. Beall	J. B. Simmons	J. F. Ford, Jr.	50	25	13	803		891	201		174	483	33
Anderson 243 Lauderdale A10	Farmers Bank 61-536	W. R. Howard	L. E. Bayles	J. W. Hamilton	Hollis Ezell	20	7	4	83	20	134	27			105	2
Anniston 22,845 Calhoun F18	ANNISTON NATIONAL BANK 61-54	Jno. F. Williams	S. L. Galbraith V. P. and Tr. Off.	P. A. Quinn Cash. and A. Tr. Off.	M. S. Nelson	110 Pf. 90	55	66	2,105		2,426	687	327	309	837	266
" " " "	Commercial National Bank 61-56	O. R. Bell	Arthur Wellborn	L. A. Stanley		225	80	95	1,282		1,682	542	229	329	460	122
" " " "	FIRST NATIONAL BANK 61-53	H. A. Young W. H. Weatherly, Ch.	J. R. Morgan	W. W. Weaver Cash. and Tr. Off.	W. H. Brown A. Cash. and A. Tr. Off.	225 Pf. 75	75	149	2,995		3,519	1,110	507	685	954	263
Arab 425 Marshall C15	Anniston Clearing House (Members Indicated by a *) Bank of Arab 61-252	Hogan Jackson, Ch. of Bd. and Pres.	W. W. Jackson	T. W. Milner	Idelle Wells	(See page 64-25)	65-66 f or Num ber of etc.)	2 130		Nation al, Stat e and Private Banks, Total	182	71			105	6
Ashford 920 Houston O22	Farmers & Merchants Bank 61-486	W. W. Cook	W. E. Wells J. S. Radney	W. U. Wells		30	12	3	353		398	252	34	27	80	5
" " " "	First National Bank 61-386	J. E. Dawsey	F. L. Fellows J. S. Radney	A. L. Snell		25	25	2	189		241	157	8	29	46	1
Ashland 1476 Clay G18	First National Bank 61-208	H. L. Wynn	E. J. Garrison	H. W. Sims	E. L. Wynn	75	29 (Incl. Und.)	11	392		507	123	57	99	213	15
Ashville 369 St. Clair E16	Ashville Savings Bank 61-255	J. L. Herring, Ch. of Bd. and Pres.	W. A. Beason	J. C. Du Bois		13	9 Prof.)	6	130		158	26	10	28	85	9
" " " "	Farmers & Merchants Bank 61-503	W. A. Beason	B. M. Teague	Oscar McCain	J. L. Henry	15	9	6	122	5	157	25		37	84	11
Athens 4238 Limestone A12	Limestone County Bank 61-540	A. B. McWilliams Bruce Nelson, Ch. of Bd.	W. Van Gilbert A. M. McConnell U. G. White	T. E. Williams Allen Beasley	D. A. Haslewood	30 Pf. 25	30	62	685		832	202	2	138	479	11
" " " "	Tennessee Valley Bank 61-273		L. Q. Box, Mgr.	Harry Taft, Acting Mgr.		(Branch of Tennessee Valley Bank, Decatur, Ala.)										
Atmore 3035 Escambia O8	Bank of Atmore 61-209	E. F. Goldsmith	R. Leon Jones	J. D. Keller		50	13	4	300		367	64		52	226	25
" " " "	First National Bank 61-452	W. J. Grubbs	Lonnie Greer	J. M. Jones	O. L. Wise	50	11	5	412		478	118	64	69	207	20
Attalla 4585 Etowah D17	Attalla Bank 61-256	C. B. Forman	E. G. Lee	Mary F. Farley	Robert H. Forman	15 Pf. 35	5	9	244		308	36	1	49	202	20
" " " "	Merch. & Farmers Bank 61-412	C. R. Shepherd	J. E. Norton	E. G. Norton	O. W. Barke	25	8	5	219		257	28	34	19	164	12
Auburn 2718 Lee I 20	Bank of Auburn 61-257	S. L. Toomer		W. D. Martin	K. F. Wright	25	46 (With Surp)		303		374	115		76	178	5
" " " "	First National Bank 61-519	C. F. Little A. L. Thomas, Ch.	W. W. Hill	G. H. Wright	Robert B. Kelso	40 Pf. 10	10	11	335		406	81	21	34	258	12

COMMERCIAL SAVINGS BIRMINGHAM TRUST & SAVINGS COMPANY SAFE DEPOSIT TRUSTS

Number under Name of Bank is the Transact Number given to each bank in U. S. exclusively by The Rand-McNally Bankers' Directory, under the authority of The American Bankers Ass'n.

ALABAMA—Continued

Non-Bank Towns with Nearest Banking Point (Indexed Access), Lawyers, Laws (Indexed) in back of this volume. For Interest Rates, Holidays, etc., see Laws.

TOWN AND COUNTY. County Seats. Fed. Res. Dist. Birm. N.O. NewOr.	Mem. A.B.A. New State Priv. Mem. State B. Ass'n. (Etab. Fed. Res. Depts: T-Trust B-Bond d-Safe Deposit Savings FDIC	PRESIDENT.	VICE-PRESIDENT.	CASHIER.	Ass'T CASHIER.	LIABILITIES. (In Thousands of Dollars)					RESOURCES.					PRINCIPAL CORRESPONDENTS.	
						Capital	Surplus	Und.Prof. and or Reserves	Deposits	Other Lia- bilities	Totals	Cash.Br. & Due fromBks	U.S.Gov. Securi- ties	Other Securi- ties	Loans & Dis- counts		Other Re- sources
Bay Minette 1545 N. O. Baldwin P7	Baldwin County Bank... d15'01 Jun'37Stmt 61-258	S. F. Holmes.....	J. C. Burns.....	C. L. White.....	Clara Bristow, Sec.	\$ 47	\$ 23	\$ 11	\$ 291	\$ 6	\$ 378	\$ 112	\$ 7	\$ 10	\$ 186	\$ 63	1st N., Merch. N., and Am. N. Bk. & Tr. Co., Mobile.
Beatrice 342 B Monroe M10	Peoples Exchange Bank Jun'37Stmt 61-259 Ad@15'07	P. S. Jackson.....	J. L. Finklea.....	Albert A. Nettles.....		18		6	102		136	27		1	102	6	1st N. and Merch. N., Mobile.
Berry 500 B Fayette F8	Bank of Berry... AB@15'11 Jun'37Stmt 61-382	J. C. Shepherd, Ch. of Bd. and Pres.	Fred W. Johnson V. G. Hall	Phelan Shepherd.....	Floyd Shook.....	25	25	3	115	3	171	32		62	64	13	Chase N., N. Y.; 1st N., Birm.
Bessemer 20,721 B Jefferson G12	First National Bank at Besse- mer... 61-58... Ad@15'33 Jun'37Stmt	Lee Moody.....	John C. Perry.....	G. R. Davies.....	F. Y. Vann.....	55 Pf. 45	10	29	1,596	20	1,755	435	397	503	375	45	Cent. Han. Bk. & Tr., N. Y.; Cont. Ill. N. Bk. & Tr., Chi.; 1st N., Birm.; 1st N., Atl.

BIRMINGHAM—Reserve City

Branch of Federal Reserve District No. 6

(Jefferson F13) County Seat—Pop. 259,678

TOWN AND COUNTY. County Seats. Fed. Res. Dist. Birm. N.O. NewOr.	Mem. A.B.A. New State Priv. Mem. State B. Ass'n. (Etab. Fed. Res. Depts: T-Trust B-Bond d-Safe Deposit Savings FDIC	PRESIDENT.	VICE-PRESIDENT.	CASHIER.	Ass'T CASHIER.	LIABILITIES. (In Thousands of Dollars)					RESOURCES.					PRINCIPAL CORRESPONDENTS.	
						Capital	Surplus	Und.Prof. and or Reserves	Deposits	Other Lia- bilities	Totals	Cash.Br. & Due fromBks	U.S.Gov. Securi- ties	Other Securi- ties	Loans & Dis- counts		Other Re- sources
BIRMINGHAM TR. & SAVINGS CO. Jun'37Stmt 61-8 Ad@15'37 (112-118 N. 20th St.) *Federal Reserve Bk. of Atlanta 61-19 (18th St. and 5th Ave. North)	Bank for Savings & Trusts Jun'37Stmt 61-21 Ad@15'23 (1924 First Ave. N.)	Walter E. Willett.....	Holden Naff, Exec. F. B. Yeilding R. H. Woodrow	Vivien Stanford, Cash. and Sec.	Holden Naff, Tr. Off. Dorothy Henderson, A. Sec.	\$ 100	\$ 25	\$ 44	\$ 1,596	\$ 25	\$ 1,790	\$ 227		\$ 551	\$ 972	\$ 40	Chase N. and Mfrs. Tr. N. Y.; 1st N. and Birm. Tr. & Sav., Birm.; N. Shawmut, Bos.
FIRST NATIONAL BANK OF BIRMINGHAM Jun'37Stmt 61-1 Ad@15'84 (Cor. 2nd Ave. and 20th St.) *Steiner Brothers... AB@15'88 (A Corporation) Jun'37Stmt 61-11 (2101 1st Ave.) Birmingham Clearing House (Members indicated by a*) (Birmingham continued on next page)	W. E. HENLEY..... W. H. MANLY..... Sr. V. P. We offer you prompt and dependable careful attention to all items sent us.	M. A. SMITH J. B. HASLAM M. F. SMITH, V. P. and Tr. Off. C. D. COTTEN, Ass't V. P. and Sec.	W. S. Edwards, Jr. W. Berney Perry Mark Hodo (Branch of Atlanta, Ga.) (For complete information see page 21)	E. W. FINCH..... GEO. A. BREWER, A. KEY FOSTER, A. V. Presidents and A. Tr. Officers C. M. SPENCER, A. Tr. Off.	J. T. Morton.....	500 1st Pf. 1,140 2nd Pf. 700 (Incl. Und. Prof.)	345	907	25,037	2	28,631	7,083	\$ 9,594	4,153	6,071	1,730	Cent. Han. Bk. & Tr. Co., Chem. Bk. & Tr. Co., and N. Y. Tr. Co., N. Y.
COMMERCIAL SAVINGS	J. C. PERSONS..... OSCAR WELLS..... Ch. of Bd.	THOMAS BOWRON..... C. M. WILLIAMSON PAUL ANGELL A. J. DALY G. M. SHILL HARRIS MORIARTY	J. A. HAND, Comptroller F. S. FOSTER, Cash.	W. D. ROBERTSON..... W. C. O'FERRALL WADE FLEETWOOD CARL GRANHAM Trust Dept. C. F. ZUKOSKI, Jr. V. P. and Tr. Off. S. E. THOMAS, V. P. and Corp. Tr. Off. JAMES M. BURT, S. H. TANNER, Ass't Tr. Officers	J. M. Levine..... B. S. Steiner L. K. Steiner, Jr.	2,500 Pf. 7,300	1,063	1,308	55,751	60	67,982	19,684	15,035	7,453	20,495	5,315	Chase N., Guaranty Tr. Co., Chem. Bk. & Tr. Co., N. City, and Cent. Han. Bk. & Tr. Co., N. Y.; Cont. Ill. N. Bk. & Tr. Co. and 1st N., Chi.; 1st N. and Phil. N., Phil.; 1st N., Balt.; Mellon N. and Far. Dep. N., Pitt.; 1st N., Atl.; N. Bk. Com. and Whitney N., N. O.; Fifth Third Un. Tr. Cln.; Secur.-1st N., Los A.; 1st N., St. L.; Un. Plan. N. Bk. & Tr., Memp.
	L. K. Steiner.....	H. E. Steiner.....	Carl Steiner.....	J. M. Levine..... B. S. Steiner L. K. Steiner, Jr.		100	375	79	714	154	1,422	133		282	797	210	Chase N. and Cent. Han. Bk. & Tr. Co., N. Y.; 1st N., Birm.
	C. M. Williamson.....	J. B. Haslam.....	H. J. Urquhart, Sec.			(See page 64-65-66 for Deposits by Cities, or Number of States, etc.)					National, State and Private Banks, Total						

COMMERCIAL SAVINGS **BIRMINGHAM TRUST & SAVINGS COMPANY** SAFE DEPOSIT TRUSTS

BIRMINGHAM—Selected List of Investment Dealers, Brokers, Finance Companies, Acceptance Corporations, etc.

MEMBERS OF FIRM BRANCH MANAGERS EXCHANGE MEMBERSHIPS	OTHER OFFICES, CORRESPONDENTS AND BANK DEPOSITORIES	MEMBERS OF FIRM BRANCH MANAGERS EXCHANGE MEMBERSHIPS	OTHER OFFICES, CORRESPONDENTS AND BANK DEPOSITORIES
<p>MARX & CO., (INC.)</p> <p>OTTO MARX, Pres. Y. HUGO MARX, Vice-Pres. LEO KAYSER, Vice-Pres.</p>	<p>Cent. Han. Bk. & Tr. Co. and Ladenburg, Thalmann & Co., N. Y.; 1st N., Birm.</p> <p>INVESTMENT SECURITIES</p>	<p>STEINER BROS. INC. (2101 1st Ave.)</p> <p>WARD, STERNE & CO. 304-315 Brown Marx Bldg.</p> <p>WATKINS, MORROW & CO. (Woodward Bldg.)</p>	<p>Dealers in Southern Municipal Bonds Since 1887</p> <p>J. M. LEVINE, Mgr. Bond Dept.</p> <p>Partners GEO. B. WARD, M. H. STERNE, RUCKER AGE, E. C. LEACH. (Investment Securities)</p> <p>WARNER S. WATKINS HUGH MORROW, JR. Investment Securities, Specializing in Southern Municipal Bonds.</p>
<p>MILHOUS, GAINES & MAYES, (INC.) (Webb-Crawford Bldg.)</p> <p>WALTER B. GAINES, Pres. JAMES F. MILHOUS, Vice-Pres. HAROLD B. MAYES, Vice-Pres. H. NEIL MCKNIGHT, Vice-Pres. Southern Municipals General Market Bonds</p>	<p>Office also in Rhodes-Haverty Bldg., Atlanta, Ga.</p> <p>First Nat'l and Birmingham Tr. & Sav. Bk., Birmingham; Citiz. & Sou. Nat'l, Atlanta.</p>		<p>Central Hanover Bk. & Tr. Co. and Chase Nat'l, N. Y.; First National Bank, Birmingham.</p> <p>1st N. and Birm. Tr. & Sav. Co., Birm.</p> <p>Chem. Bk. & Tr. Co., N. Y.; First Nat'l Bk., Birmingham.</p>

Number under Name of Bank is the Transit Number given to each bank in U. S. exclusively by The Rand-McNally Bankers' Directory, under the authority of The American Bankers Ass'n.

ALABAMA—Continued

Non-Bank Towns with Nearest Banking Point (Indexed Acces.), Lawyers, Laws (Indexed) in back of this volume. For Interest Rates, Holidays, etc., see Laws.

TOWN AND COUNTY. County Seats. Fed. Res. Dist. Birm. N. O. New Or.	Mem. A. B. A. New State Priv. Mem. State B. Ass'n. [Estab. Fed. Res. Depts.: T-Trust B-Bond d-Safe Deposit @ Savings ▲ FDIC	PRESIDENT.	VICE-PRESIDENT.	CASHIER.	ASS'T CASHIER.	LIABILITIES. (In Thousands of Dollars)					RESOURCES.				PRINCIPAL CORRESPONDENTS.		
						Capital	Surplus	Und. Prof. and or Reserves	Deposits	Other Liabilities	Totals	Cash, R. & Due from Bks	U. S. Gov. Securities	Other Securities		Loans & Discounts	Other Resources
Blountsville... 468 B Blount D14	Bank of Blountsville Jun '37 Stmt 61-513 ▲@:15'21	J. W. Carter	R. R. Hendrix J. B. Pennington	T. L. Cox	F. S. Carter Vernon Ratliff, Sec. and Tr.	\$ 15	\$ 4	\$ 4	\$ 90	\$ 5	\$ 118	\$ 16	\$ 3		\$ 95	\$ 4	1st N., Oneonta.
Boaz... 1691 B Marshall D16	National Bank of Boaz Jun '37 Stmt 61-216 ▲@:10'04	Hogan Jackson		D. K. Searcy	Frank Hales	25	11	4	344		384	222	25	\$ 24	109	4	Chase N., N. Y.; 1st N., Birm.
Brent... 586 B Bibb H11	Sand Mountain Bank Jun '37 Stmt 61-217 ▲@:15'34	W. T. Jackson	C. E. Bice Jerry Roden	C. E. Bice	W. H. Jackson	25	8	4	186	6	229	32			192	5	Citiz. & Sou. N., Atl.; Am. N., Nashville.
Brewton... 2818 Escambia O11	Brent Banking Co. Jun '37 Stmt 61-306 @:15'12	H. V. Faucett	J. S. Ward	D. W. James	F. W. Faucett	25	60	5	199		289	129	33	44	73	10	Cent. Han. Bk. & Tr. N. Y.; 1st N., Tuscaloosa.
" " "	Bank of Brewton. Ad @:15'89	R. A. Smith	H. M. Caffey, Jr.	S. B. Parker	O. L. Larkins	50	14	16	342	1	423	103	28	60	199	33	Cent. Han. Bk. & Tr. N. Y.; Merch. N., Am. N. Bk. & Tr., and 1st N., Mobile; 1st N., Atl.
" " "	Citizens Bank. ▲@:15'02	E. L. McMillan	D. B. Miller	O. M. Colley	W. E. Jackson Norman Finlay	47	15	13	520	26	621	196	15	171	218	21	Chase N., N. Y.; 1st N., Mobile, Birm. and Atl.
" " "	Farmers & Merchants Bank Jun '37 Stmt 61-390 ▲d@:15'12	J. W. Adkisson	W. F. Wilson	John R. Downing	T. O. Hurd R. J. Murphy	40	27	18	400		485	105	15	51	287	27	Cent. Han. Bk. & Tr. Co., N. Y.; 1st N., Mobile; 1st N., Birm.
Bridgeport... 2124 B Jackson A19	American National Bank Jun '37 Stmt 61-468 ▲@:15'18	R. Stephenson	J. J. Williams	F. W. Carr		25	5	2	118		150	29	10	17	71	23	Guaranty Tr. Co., N. Y.; Am. N., Nash.; Chat. N., Chat.
Brundidge... 1434 Pike M19	Brundidge Banking Co. Jun '37 Stmt 61-228 ▲@:15'1900	H. F. Hightower, Ch. of Bd. and Pres.	J. G. Johnston	J. G. Waters	J. W. Hightower	Pf. 75			44	300	11	455	127	5	283	12	Chase N., N. Y.; Citiz. & Sou. N., Atl.; 1st N., Birm.
" " "	First National Bank ▲@:15'04	J. T. Ramage	W. G. Gilmore	Gus Pierson	D. E. Marley	50	70	36	460		616	327	19	4	253	13	N. City, N. Y.; Citiz. & Sou. N. and 1st N., Atl.; 1st N., Birm.; Ala. N., Montg.
Butler... 501 B Choctaw K4	The Choctaw Bank of Butler Jun '37 Stmt 61-265 ▲@:15'33	W. J. Dansby	W. C. Tillman	C. C. Pittard	A. Evans, Jr.	Pf. 15	5	3	211	8	257	111		58	83	5	Chase N., N. Y.; Am. N. Mobile; Merch. & Far., Meridian.
Calera... 975 B Shelby H13	Central State Bank ▲@:15'16	Gordon Du Bose		Sidney Du Bose		Pf. 20	10	2	84		121	52	15		40	14	1st N., Mobile, Montg., and Birm.; Selma N., Selma.
Camden... 697 B Wilcox L10	Bank of Camden ▲@:15'09	L. H. Woodley	S. C. Godbold	W. P. Agee, Jr.		Pf. 30	10	9	277	6	332	201		34	83	14	1st N., Mobile, Montg., and Birm.; Selma N., Selma.
" " "	Camden National Bank Jun '37 Stmt 61-238 ▲d@:15'06	E. W. Berry, Ch. of Bd. and Pres.	G. D. Liddell	J. M. Moore	R. H. Liddell	30	14	5	303		352	134	6	50	156	6	City N., Selma; 1st N., Mobile and Birm.; Ala. N., Montgomery.

COMMERCIAL SAVINGS

BIRMINGHAM TRUST & SAVINGS COMPANY

SAFE DEPOSIT TRUSTS

Number under Name of Bank is the Transit Number given to each bank in U. S. exclusively by The Rand-McNally Bankers' Directory, under the authority of The American Bankers Ass'n.

ALABAMA—Continued

Non-Bank Towns with Nearest Banking Point (Indexed Acces.), Lawyers, Laws (Indexed) in back of this volume. For Interest Rates, Holidays, etc., see Laws.

TOWN AND COUNTY.	Mem. A.B.A. New State Priv. Estab. Fed. Res. Depts. Trust B-Bond Safe Deposit Savings FDIC	PRESIDENT.	VICE-PRESIDENT.	CASHIER.	ASST CASHIER.	LIABILITIES. (In Thousands of Dollars)					RESOURCES.					PRINCIPAL CORRESPONDENTS.		
						Capital	Surplus	Und.Prof. and or Reserves	Deposits	Other Liabilities	Totals	Cash, Bx. & Due from Bks	U.S. Gov. Securities	Other Securities	Loans & Dis-counts		Other Resources	
▲Carrollton 569 B Pickens G5	First State Bank 61-563	W. H. Owings Mrs. A. M. Grimsley, Ch.	L. H. Beasley	E. A. Neel		\$ 25	\$ 5				\$ 30	\$ 30						
Cedar Bluff 500 B Cherokee D20	Cedar Bluff Bank Jun'37Stmt 61-269	W. R. Westbrook	W. S. McElrath	Quinn Money		25	25	6	134		190	47	9	5	127	2	Chase N., N. Y.; N. City and 1st N., Rome, Ga. Hamilton N., Chat.; 1st N., Rome.	
Center 650 B Cherokee D19	Cherokee County Bank Jun'37Stmt 61-270	Roscoe Smith	G. A. Smith	Glen Williamson	J. H. Savage	25	13	7	193		238	29	11	45	141	12	Chase N., N. Y.; Birm. Tr. & Sav. and 1st N., Birm.; Am. N., Gadsden	
" " "	Farmers & Merchants Bank Jun'37Stmt 61-462	J. O. Jordan	J. M. Davis H. B. Starling	J. C. Scroggin		50	40		344		434	73	25	87	225	24	N. City, N. Y.; 1st N. and Birm. Tr. & Sav. Co., Birm.; 1st N., Atl.	
Centerville 791 B Bibb H11	Peoples Bank Jun'37Stmt 61-434	J. T. Fuller, Jr. Acting	N. W. Hunnicutt	J. T. Fuller, Jr.		42	23	6	267	\$ 1	339	198	9	29	97	6	Am. N., Bk. & Tr. Co., Mobile; Selma N., Selma.	
Chatom 500 B Washington N4	Chatom State Bank Jun'37Stmt 61-272	James N. Granade	Pugh Granade	Irving Adams		15	10	1	162	10	198	28		50	114	6	Chase N., N. Y.; Birm. Tr. & Sav. and 1st N., Birm. and Montg.	
Citronelle 1082 N.O. Mobile O4	Citronelle State Bank Jun'37Stmt 61-467	W. F. Holder	S. H. Andrews, Jr.	Audrey Rowell		15	13	1	236		265	41	25	46	144	9	Chase N., N. Y.; Am. N., Mobile.	
Clanton 1847 B Chilton I14	First National Bank Jun'37Stmt 61-479	E. E. Upchurch	G. C. Walker	J. C. Page	C. O. Jones	50	42	6	456		554	145	95	55	241	18	Chase N., N. Y.; 1st N., Birm. and Montg.	
" " "	PEOPLES SAVINGS BANK Jun'37Stmt 61-195	F. J. Callen Ch. of Bd. and Pres. Prompt Attention Send us your Collections.	M. S. Johnson	H. G. Hefflin	W. L. Smith	50	25	38	701		814	200	64	195	341	14	Chase N., N. Y.; Birm. Tr. & Sav. and 1st N., Birm.; 1st N., Montg.	
Clayton 1717 B Harbour L21	Bank of Commerce Jun'37Stmt 61-194	W. H. Robertson Ch. of Bd. and Pres.	A. J. Bethune	S. F. Ventress		Pf. 25	8	4	230		292	94	5	37	126	30	1st N., Atl.	
" " "	Clayton Banking Co. Jun'37Stmt 61-193	T. D. Grubbs Ch. of Bd. and Pres.	T. W. Parish	T. R. Parish	W. D. Watson	Pf. 25	10	8	135		203	45	5	20	125	8	Citiz. & Sou. N., Atl.; Col. Bk. & Tr., Col.	
Collinsville 892 B De Kalb C18	First National Bank Jun'37Stmt 61-234	Chas. C. Hall	V. M. Brindley	C. V. Porter	A. E. Smith C. A. Bethune	Pf. 25	10	18	333		411	80		19	296	16	1st N., Birm.; Hamilton N., Chat.	
" " "	Peoples Bank Jun'37Stmt 61-477	W. S. Ward	J. D. Jordan J. W. Blackwell	E. M. Box	W. B. Smith	Pf. 25	10	10	120		190	41			130	19	1st N., Birm.; Hamilton N., Chat.	
Columbia 926 Houston N23	Bank of Columbia Jun'37Stmt 61-404	M. L. Oakley	Walter F. Oakley	L. W. Armstrong		25	14	10	127	15	191	24			163	4	1st N., Dothan and Atl.	
Columbiana 1180 B Shelby G14	Columbiana Savings Bank Jun'37Stmt 61-277	W. F. Davis	W. W. Wallace	W. L. Christian		35	7	9	282		333	97	10	20	200	6	1st N., Birm.; Selma N., Selma.	
Cordova 1830 B Walker E11	Cordova-Citizens Bank Jun'37Stmt 61-278	E. W. Long	B. F. Nuttall	M. H. Johnston		15	1	11	112		139	36	14	11	48	30	Cent. Han. Bk. & Tr., N. Y.; 1st N., Birm.	
Cottonwood 410 Houston O23	Bank of Cottonwood Jun'37Stmt 61-541	D. M. Hicks Ch. of Bd. and Pres.	W. M. Lewis Lonnell Smith	F. P. Snell Cash. and Sec.		20	3	5	94	1	128	60	6	1	55	6	1st N., Dothan.	
Courtland 359 B Lawrence B10	Tennessee Valley Bank Jun'37Stmt 61-280	M. L. Robertson Ch. of Bd. and Pres.	R. H. Tweedy, Jr. Mgr.	R. H. Tweedy, Jr.		Pf. 5					(Branch of Tennessee Valley Bank, Decatur, Ala.)						Chem. Bk. & Tr., N. Y.; 1st N., Birm.; Am. N., Nash.; Ham. N., Chat.	
Cuba 542 B Sumter J4	Bank of Cuba Jun'37Stmt 61-281	Mrs. Annie M. Ward-Ganguet Ch. of Bd. and Pres.	S. D. Treadaway	Mrs. Annie M. Ward-Ganguet	W. F. Ross	15	10	4	88		117	20		5	86	6	1st N., Birm. and Meridian.	
Cullman 2786 B Cullman D12	Leeth National Bank Jun'37Stmt 61-149	H. C. Arnold	W. S. Leeth	J. A. Dunlap	W. O. Dunlap	100	29	10	893	10	1,042	360	6	53	611	12	Chase N., N. Y.; 1st N., Birm.; Am. N., Nash.	
" " "	Parker Bank & Trust Co. Jun'37Stmt 61-147	M. L. Robertson Ch. of Bd. and Pres.	C. A. Stiefelmeyer R. E. Lee	Joseph Spitzmagel	W. W. Newman	90	42	12	961		1,105	360	72	238	405	30	Cent. Han. Bk. & Tr., N. Y.; 1st N., Birm.; Am. N., Nash.	
" " "	Tennessee Valley Bank Jun'37Stmt 61-472			Rene Clark, Mgr.		(Branch of Tennessee Valley Bank, Decatur, Ala.)											Chem. Bk. & Tr., N. Y.; 1st N., Birm.; Am. N., Nash.; Ham. N., Chat.	
Dadeville 1549 B Tallapoosa I19	Bank of Dadeville Jun'37Stmt 61-560	T. C. Acree	A. H. Wilder	R. B. Kelso Cash. and Sec.	S. M. Whatley	25	7	3	153		188	66	31	21	68	2	1st N., Birm. and Atl.	
Decatur 15,593 B Morgan B12	*Morgan County National Bank Jun'37Stmt 61-92	E. W. McLeod Atlee H. Hoff Ch. of Bd.	H. B. Beard	J. W. Darrah	W. H. Carter J. C. Dobbs W. E. Hockensmith	Pf. 100	25	24	2,246		2,495	1,039	834	176	362	84	Chase N., N. Y.; 1st N., Birm. and Atl.; Am. N., Nash.	
" " "	*Tennessee Valley Bank Jun'37Stmt 61-116	T. J. Cottingham D. F. Green, Ch.	T. F. Adams	J. S. Wyatt		250	25	58	3,487		3,820	1,028	251	321	1,938	282	Chem. Bk. & Tr., N. Y.; 1st N., Birm.; Ham. N., Chat.; Am. N., Nash.	
" " "	Decatur Clearing House (Members indicated by a *)	E. W. McLeod																

(See pages 64-65 for Deposits by Cities, or Number of States, etc.) National, State and Private Banks, Total

COMMERCIAL SAVINGS BIRMINGHAM TRUST & SAVINGS COMPANY SAFE DEPOSIT TRUSTS

Number under Name of Bank is the Transit Number given to each bank in U. S. exclusively by The Rand-McNally Bankers' Directory, under the authority of The American Bankers Ass'n.

ALABAMA—Continued

Non-Bank Towns with Nearest Banking Point (Indexed Access.), Lawyers, Laws (indexed) in back of this volume. For Interest Rates, Holidays, etc., see Laws.

TOWN AND COUNTY. County Seats. 6 Fed. Res. Dist. Birm. N.O. New Or.	Mem. A. B. A. * New State Priv. Mem. State B. Ass'n. [Estab. Fed. Res. Depts: T-Trust B-Bond d-Safe Deposit © Savings ▲ FDIC	PRESIDENT.	VICE-PRESIDENT.	CASHIER.	ASS'T CASHIER.	LIABILITIES. (In Thousands of Dollars)					RESOURCES.					PRINCIPAL CORRESPONDENTS.		
						Capital	Surplus	Und. Prof. and or Reserves	Deposits	Other Liabilities	Totals	Cash, Ex. & Due from Bks	U.S. Gov. Securities	Other Securities	Loans & Discounts		Other Resources	
Demopolis 4037 Marengo J7	Commercial National Bank Jun'37Stmt 61-370 ▲d@*11	E. H. C. Bailey, Ch. of Bd. and Pres.	J. H. Spight	G. R. Smith	R. C. Hamer	\$ 75	\$ 22	\$ 4	\$ 389	\$ 51	\$ 541	\$ 86	\$ 16	\$ 12	\$ 333	\$ 94	N. City, N. Y.; Selma N., N. O.; N. Bk. Com., N. O.	
" "	ROBERTSON BANKING COMPANY 61-134 ▲d@T*11870 Jun'37Stmt	G. T. BREITLING, Ch. of Bd. and Pres. First and oldest Collections and Sp	L. G. LOWE H. J. WHITFIELD	F. G. SPURLIN	A. G. WESTBROOK S. W. HARPER	100	50	21	401	-----	572	61	37	41	356	77	Gty. Tr. Co., N. Y.; 1st N., Birm. and Mobile; City N., Selma.	
Dora 1143 Walker E11	Dora Banking & Trust Co. Jun'37Stmt 61-282 ▲@T*106	Linn Palmer, Ch. of Bd. and Pres.	G. May J. M. McCutcheon	C. I. Jones	W. D. Scogin	25	5	30	170	-----	230	54	11	101	57	7	1st N., Birm.	
Dothan 16,046 Houston N21	*DOTHAN BANK & TRUST CO. 61-84 ▲d@*1110 Jun'37Stmt	E. R. PORTER	J. J. FLOWERS J. J. WHIDDON	F. A. FLOWERS	J. J. FLOWERS, JR.	60	100	26	1,493	-----	1,679	351	685	304	308	31	Gty. Tr. Co., N. Y.; 1st N., Atl.; Birm. Tr. & Sav., Birm.	
" "	*First National Bank Jun'37Stmt 61-81 ▲@T*1900	G. H. Malone, Ch. of Bd. and Pres.	W. D. Malone M. E. Malone	W. D. Malone	J. L. Mullins	300	225	28	3,428	22	4,003	1,132	217	1,435	1,128	91	N. City and Cent. Han. Bk. and Tr. Co., N. Y.; 1st N., Atl. and Birm.; Am. N., Pensacola.	
" "	Dothan Clearing House (Members indicated by a *)	J. J. Flowers	-----	J. L. Mullins, Sec. and Tr.	-----	(See pages 64-75 by Depo	65-66 f	or Num	ber of	-----	Nation	al, Stat	e and	Private	Banks,	Total	-----	
Dexter 377 Crenshaw M15	First National Bank Jun'37Stmt 61-284	A. F. Merrill, Ch. of Bd. and Pres.	W. C. Grant J. I. Merrill	B. D. Rowell	W. A. Merrill	75	21	19	369	-----	484	221	-----	3	254	6	Chase N., N. Y.; 1st Far. & Merch. N., Troy; 1st N., Montg. and Atl.	
Eclectic 678 Elmore I17	Bank of Eclectic Jun'37Stmt 61-417	Lee Hornsby	O. C. Hardin	Mildred Spivey	-----	Pf. 12	10	8	184	17	244	28	6	25	177	8	1st N., Birm. and Wetumpka.	
Elberta 115 N.O. Baldwin Q8	State Bank of Elberta Jun'37Stmt 61-506 ▲d@*1122	L. Lindoerfer, Ch. of Bd. and Pres.	Paul Haupt	Alfred M. Neumann, Cash. and Sec.	Henry W. Gebert	Pf. 13 12	6	13	160	8	212	78	2	21	104	7	Chase N., N. Y.; Cont. Ill. N. Bk. & Tr. Chi.; Merch. N., Mobile.	
Elkmont 192 Limestone A12	Farmers & Merchants Bank Jun'37Stmt 61-517 ▲*1523	G. R. Smith	E. T. Gray W. D. Jones	W. D. Jones, Jr.	-----	Pf. 9	1	2	33	15	66	14	-----	-----	46	6	1st N., Birm.; Am. N., Nash.	
Ensley Jefferson F12 (Within Birmingham City Limits)	First National Bank of Birmingham 61-532 ▲*32	-----	-----	J. A. Holcomb, Br. Mgr.	-----	(Branch of F	irst Na	tional	Banko	f Birm	ingha	m, Bir	mingh	am, Ala.)	-----	-----	-----	
Enterprise 3702 Coffee N18	Enterprise Banking Co. Jun'37Stmt 61-137	J. B. Byrd	B. B. Henderson	J. B. Rollins	J. W. Henderson	50	85	15	493	2	645	267	59	37	265	17	Chase N., N. Y.	
Eufaula 5208 Barbour L23	Eufaula Bank & Trust Co. Jun'37Stmt 61-533 ▲*126	L. Y. Dean, III	Chauncey Sparks, Ch. of Bd. and V. P.	R. C. Joiner	-----	50	-----	32	480	4	506	255	23	2	283	3	N. City, N. Y.; 1st N., Atl.; 1st N., Birm.	
Eutaw 1721 Greene I7	Merchants & Farmers Bank of Greene County Jun'37Stmt 61-219 ▲d@T*11900	J. O. Banks	W. J. Meriwether	E. W. Hood	-----	55	75	46	700	-----	876	203	-----	417	242	14	Cent. Han. Bk. & Tr. Co., N. Y.; Birm. Tr. & Sav. Co. and 1st N., Birm.; 1st N., Tuscaloosa.	
Evergreen 2007 Conecuh N12	Bank of Evergreen Jun'37Stmt 61-553 ▲@*1332	W. K. Horton	O. C. McGehee	O. C. McGehee	-----	25	5	7	438	-----	475	210	45	72	132	16	1st N., Atl.; Merch. N., Mobile; Am. N., Pensacola.	
Fairfield 11,059 Jefferson F12	First National Bank of Birmingham 61-279 ▲d@*10	-----	-----	Robert C. Owen, Mgr.	-----	(Branch of F	irst N	ational	Bank	, Birm	ingha	m, Ala.)	-----	-----	-----	-----	-----	
Fairhope 1549 N.O. Baldwin Q6	Bank of Fairhope Jun'37Stmt 61-461	C. C. Baldwin, Acting	-----	Kirby Wharton	H. G. Bishop	Pf. 15	15	6	4	351	10	401	98	-----	145	119	39	Mnfrs. Tr. Co., N. Y.; Merch. N., Mobile.
Falkville 543 Morgan O12	Tennessee Valley Bank 61-288 ▲*106	-----	-----	V. O. Clark, Mgr.	-----	(Branch of T	ennessee	Vall	ey Ban	k, Dec	atur, Ala.)	-----	-----	-----	-----	-----	-----	
Faunsdale 264 Marengo J8	Watkins Banking Company Jun'37Stmt 61-289 ▲d@*1091	S. R. Bethea	-----	Siddons Stollenwerck	J. F. Watkins	25	35	19	178	-----	257	81	-----	112	63	1	Chase N., N. Y.; Selma N., Selma; 1st N., Atl.	
Fayette 2109 Fayette E7	Citizens Bank Jun'37Stmt 61-415	T. H. Robertson, Jr.	J. C. Robertson	T. L. Lindsey	-----	60	25	10	784	-----	879	385	125	36	307	26	Cent. Han. Bk. & Tr. Co., N. Y.; Birm. Tr. & Sav., Birm.; 1st N., Atl.	
" "	FIRST NATIONAL BANK Jun'37Stmt 61-290 ▲d@T*13	A. M. GRIMSLEY, V. P. and Tr. Off. Modern Equip Special attend Please send 15c wh	G. L. SMITH, V. P. and Tr. Off. ment, Excellent F on given Bill of L	W. C. BRAGG, Cash. and A. Tr. Off. facilities, Efficient Lading Drafts, Cas h and Time Item s.	-----	100	42	11	702	-----	855	244	82	88	377	64	Chase N., N. Y.; 1st N., Birm.	

COMMERCIAL SAVINGS **BIRMINGHAM TRUST & SAVINGS COMPANY** SAFE DEPOSIT TRUSTS

Number under Name of Bank is the Transit Number given to each bank in U. S. exclusively by The Rand-McNally Bankers' Directory, under the authority of The American Bankers Ass'n.

ALABAMA—Continued

Non-Bank Towns with Nearest Banking Point (Indexed Acces.), Lawyers, Laws (Indexed) in back of this volume. For Interest Rates, Holidays, etc., see Laws.

TOWN AND COUNTY. County Seats. 6 Fed. Res. Dist. Birm. N.O. New Or.	Mem. A. B. A. ² New State Priv. Mem. State B. Ass'n. [Estab. ♦ Fed. Res. Depts: T-Trust B-Bond d-Safe Deposit © Savings ▲ FDIC	PRESIDENT.	VICE-PRESIDENT.	CASHIER.	ASS'T CASHIER.	LIABILITIES. (In Thousands of Dollars)						RESOURCES.					PRINCIPAL CORRESPONDENTS.		
						Capital	Surplus	Und.Prof. and or Reserves	Deposits	Other Li- abilities	Totals	Cash, Ex. & Due from Bks	U.S. Gov. Securi- ties	Other Securi- ties	Loans & Dis- counts	Other Re- sources			
Flomaton\$15 Escambia County Bank ▲ d \$ '33 Escambia O10 Jun '37 Stmt 61-524		A. D. Kelly.....	M. R. Bethea.....	E. B. McCloud.....		\$ 15	\$ 2	\$ 1	\$ 47		\$ 75	\$ 15			\$ 50	\$ 10	Merch. N., Mobile.		
Florida2580 Covington O16 Bank of Florida. ▲ d \$ '04 Jun '37 Stmt 61-132		E. P. Rodwell.....	A. G. Williams.....	Y. E. Folsom.....	G. G. Hart E. P. Rodwell, Jr.	60	15	10	404		489	160		\$ 69	232	28	Cent. Han. Bk. & Tr. Co., N. Y.; 1st N., Dothan; Citiz. & Sou. N., Atl.		
Florence11,729 Lauderdale B8		FIRST NAT'L BANK Jun '37 Stmt 61-87 ▲ d \$ '39		R. M. MARTIN, Pres. and A. Tr. O Save time and FEE IN ADVAN	J. f. get service on C ollections.	300	300	104	3,539		4,243	872	\$ 1,385	693	1,114	179	Chase N., N. Y.; Am. N., Nash.; 1st N., Atl. and Birm.		
" " "		Tennessee Valley Bank 61-88 ▲ d \$ '92			C. L. HALEY, Jr. S. G. HARLAN, Tr. Off.												(Branch of Tennessee Valley Bank, Decatur, Ala.) Chem. Bk. & Tr., N. Y.; 1st N., Birm.; Citiz. & Sou. N., Atl.; Am. N., Nash.		
Foley791 N. O. Baldwin Q7		Farmers & Merchants Bank Jun '37 Stmt 61-292 ▲ d \$ '32	J. J. Lewis.....	J. N. Sawyer.....	E. F. Sanders.....	Gus Schultz.....	25	5	17	433		480	220	54	30	169	7	Chase N., N. Y.; Cont. Ill. N. Bk. & Tr. Co., Chi.; Am. N. Bk. & Tr. Co., Mobile.	
Fort Deposit1092 Lowndes L14		Fort Deposit Bank. ▲ d \$ '04 Jun '37 Stmt 61-293	J. S. Golsen.....	W. H. Golsen M. E. Norman J. M. Black	O. P. Edwards.....	S. V. Nutt.....	25	25	3	238		291	48	17	50	166	10	Chase N., N. Y.; 1st N., Montg.; Birm. Tr. & Sav., Birm.	
Fort Payne3375 De Kalb C19		First Nat'l Bk. in Fort Payne Jun '37 Stmt 61-478 ▲ d \$ '19	G. I. Weatherly.....	J. P. Hoskins C. A. Wolfes	J. A. Davis, Jr.....	B. E. Driskill.....	50 Pf. 25	25	12	802		914	267	82	93	402	70	Chase N., N. Y.; 1st N., Atl. and Birm.; Ham. N., Chat.	
Frisco City1021 Monroe N9		Peoples Bank..... ▲ d \$ '14 Jun '37 Stmt 61-432	J. B. Barnett, Ch. of Bd. and Pres.	J. J. McWilliams..	W. A. Giddens.....	J. A. Hayles.....	25	10	10	115	\$ 5	165	40			114	11	Cent. Han. Bk. & Tr., N. Y.; Merch. N., Mobile; Selma N., Selma.	
Gadsden24,042 Etowah D17		THE AMERICAN NATIONAL BANK Jun '37 Stmt 61-66 ▲ d \$ '11		J. B. WADSWORTH.....	R. M. WILBANKS W. M. WADSWORTH, Acting	D. C. WADSWORTH.....	E. G. PARR CARL M. STEPHENS J. B. HOLLINGSWORTH	200	55	76	2,400		2,731	711	236	593	1,009	182	Gty. Tr. Co., N. Y.; 1st N., Birm.; 1st N., Atl.
" " "		East Gadsden Bank Jun '37 Stmt 61-67 ▲ d \$ '29	E. R. Perdue, Ch. of Bd. and Pres.	Paul Landers.....	E. R. Perdue.....	J. R. Castleberry.. Henryetta Killian Alda Robinson	25	11	4	159		199	77			101	21	Gty. Tr. Co., N. Y.; Am. N. and 1st N., Gadsden.	
" " "		First National Bank in Gads- den.....61-62. ▲ d \$ '87 Jun '37 Stmt	Otto Agricola.....	Joe R. McCleskey, Exec.	Adkins Dickson..... John L. Ray, A. V. P. & Tr. Off.		125	60	30	1,798		2,013	352	1,049	6	481	125	Chem. Bk. & Tr. Co., N. Y.; 1st N., Birm.; 1st N., Atl.	
Gaylesville204 Cherokee O20		Bank of Gaylesville.....'07 Jun '37 Stmt 61-297	J. R. Henderson, Ch. of Bd. and Pres.	R. C. Henderson..	J. M. Mitchell.....		13	2		54		69	12		5	38	14	Chase N., N. Y.; 1st N., Rome, Ga.	
Geneva1593 Geneva O18		Citizens Bank..... ▲ d \$ '01 Jun '37 Stmt 61-221	Jim Johnson, Jr.....	Joel E. Johnson..	Joel E. Johnson.....		100	75	32	530		737	308	117	29	280	3	Gty. Tr. Co., N. Y.; Am. N., Pensacola, Fla.	
Georgiana1480 Butler M18		Citizens Bank..... ▲ \$ '31 Jun '37 Stmt 61-550	G. H. Tatum.....	W. M. McGowin..	W. M. Wise.....		25	5	2	118		150	71		18	56	5	Cent. Han. Bk. & Tr. Co., N. Y.; 1st N., Atl. and Greenville.	
Girard		(See Phenix City, Ala.)																	
Good Water996 Coosa H17		First National Bank Jun '37 Stmt 61-534 ▲ d \$ '26	W. L. Crew, Ch. of Bd. and Pres.	T. J. Holmes.....	W. R. Dean.....		30	7	13	165		215	58		102	55		Cent. Han. Bk. & Tr. Co., N. Y.; Birm. Tr. & Sav. Co., Birm.	
" " "		Peoples Trust & Savings Bank Jun '37 Stmt 61-233 ▲ \$ '06	J. S. Gilliland, Ch. of Bd. and Pres.	D. T. Rozelle.....	K. S. Porter.....	Mrs. K. S. Porter..	30	10	3	164		207	69		45	80	13	Chase N., N. Y.; 1st N., Birm.	

COMMERCIAL SAVINGS

BIRMINGHAM TRUST & SAVINGS COMPANY

SAFE DEPOSIT TRUSTS

Number under Name of Bank is the Transit Number given to each bank in U. S. exclusively by The Rand-McNally Bankers' Directory, under the authority of The American Bankers Ass'n.

ALABAMA—Continued

Non-Bank Towns with Nearest Banking Point (Indexed Acces.), Lawyers, Laws (Indexed) in back of this volume. For Interest Rates, Holidays, etc., see Laws.

TOWN AND COUNTRY. County Seats. 6 Fed. Res. Dist. 8 Birm. N. O. New Or.	Mem. A. B. A. New State Priv. Mem. State B. Ass'n. [Etab. Fed. Res. Depts. Trust B-Bond Safe Deposit Savings FDIC	PRESIDENT.	VICE-PRESIDENT.	CASHIER.	ASS'T CASHIER.	LIABILITIES. (In Thousands of Dollars)					RESOURCES.					PRINCIPAL CORRESPONDENTS.	
						Capital	Surplus	Und. Prof. and or Reserves	Deposits	Other Liabilities	Totals	Cash. Ex. & Due from Bks	U.S. Gov. Securities	Other Securities	Loans & Discounts		Other Resources
Gordo 811 Pickens G6	Bank of Gordo Jun'37Stmt 61-557	J. T. Geer	J. W. Howell, Jr.	H. D. Davis	J. K. Owens	\$ 25	\$ 4	\$ 11	\$ 221	\$ 1	\$ 262	\$ 66	\$ 14	\$ 30	\$ 148	\$ 4	1st N., Birm.; City N., Tuscaloosa.
Greensboro 1795 Hale 18	Peoples Bank Jun'37Stmt 61-153	L. J. Lawson	W. G. Miller	W. G. Miller	L. J. Lawson, Jr. Jane L. Reese	30	31	27	479		567	204		91 (Incl. U.S.)	267	5	Chase N., N. Y.; 1st N., Birm.; Selma N., Selma.
Greenville 3985 Butler L14	FIRST NATIONAL BANK Jun'37Stmt 61-121	R. A. Beeland, Jr. W. J. Beeland, Ch. G. H. Tatum, Sr. V. P. Paul S. Jones	Park Smith C. E. Hamilton Oscar Riley O. C. Helms	A. O. Smith	C. W. Knight E. A. Wilkinson	300	106	37	1,575		2,018	644	84	84	1,073	133	Cent. Han. Bk. & Tr. Co., N. Y.; 1st N. Birm., Atl., Montg., and Mobile.
Grove Hill 491 Clarke M6	The First Bank of Grove Hill Jun'37Stmt 61-562	E. B. Fite, Ch. of Bd. and Pres.	Marvin Pearce	J. B. Hodges	D. W. Stanford	25	5	1	162		193	99	11	21	56	6	Merch. N., Mobile.
Guin 1099 Marion E7	Marion County Banking Co. Jun'37Stmt 61-302	E. H. Couch		Elsie H. Barnard	W. L. Segers	13 (12 Pf. A.)	10	13	450	9	507	147	6	24	315	15	Cent. Han. Bk. & Tr. Co., N. Y.; 1st N. and Birm. Tr. & Sav. Co., Birm.
Guntersville 2826 Marshall C16	Citizens Bank Jun'37Stmt 61-190	J. P. Willis	DAVID JORDAN P. W. STOCKTON	J. T. SULZBY	JAMES PATTERSON	50	35	21	878		984	209	187	122	426	40	Cent. Han. Bk. & Tr. Co., N. Y.; 1st N., Birm.; Am. N., Nash.
Hackleburg 628 Marion G7	Bank of Hackleburg Jun'37Stmt 61-305	J. L. Wilson	C. P. Lunsford	A. L. Wiginton	Dayton Akin	10	20	4	119	25	178	30	5	25	111	7	Cent. Han. Bk. & Tr. Co., N. Y.; Birm. Tr. & Sav. Co., Birm.
Haleyville 2115 Winston D8	Tennessee Valley Bank 61-200	W. W. Haley	W. A. Walker, Active	E. F. Walker		40	20	13	290		363	95	9	10	230	19	Chem. Bk. & Tr. Co., N. Y.; Citiz. & Sou. N., Atl.; 1st N. Birm.
Hamilton 695 Marion D6	Traders & Farmers Bank Jun'37Stmt 61-199		B. J. Cowart	J. B. Hodges	H. Millican												Chase N., N. Y.; 1st N., Birm. Florence; 1st N., Birm.
Hanceville 780 Cullman D18	Marion County Banking Co. 61-306	Geo. Ashwander	E. Ashwander	O. H. Gray	Mrs. John Gibbs Edith Ashwander	10	10	23	188		231	70	17	30	111	3	Cent. Han. Bk. & Tr. Co., N. Y.; 1st N. and Birm. Tr. & Sav. Co., Birm.
Hartford 1419 Geneva O19	Merchants Bank Jun'37Stmt 61-307	J. A. Hughes	T. G. Hughes	Q. J. Borland	F. R. Borland	30	30	6	300		366	134	70	68	93	1	Birm. Tr. & Sav. Co. and 1st N., Birm.
Hartselle 2204 Morgan C12	First National Bank Jun'37Stmt 61-188	A. D. Sample	M. H. Broom	M. H. Broom	M. A. Roberts	13 Pf. 12	3	9	289		326	96	59	16	154	1	Cent. Han., N. Y.; 1st N., Dothan and Atl.
Headland 1811 Henry N21	Citizens Bank Jun'37Stmt 61-181	M. W. Espy	L. T. Solomon	D. G. Solomon	J. B. Johnson	50	14	2	427		493	110	7	87	283	6	3d N., Nash.; Birm. Tr. & Sav. Co., Birm.; 1st N., Atl.
Heflin 1231 Cleburne F20	Headland National Bank Jun'37Stmt 61-203	J. L. Atkins	R. S. Solomon	H. H. McMurray		50	10	14	302		376	112	75	30	143	16	Chase N., N. Y.; 1st N., Dothan.
Huntsville 11,554 Madison B14	Bank of Heflin Jun'37Stmt 61-309	M. B. SPRAGINS	J. E. WILLIAMS	H. C. LANDMAN	MERRITT WIKLE J. D. ACUFF	100	250	80	1,577	1	2,008	343		543	1,023	99	Cent. Han. Bk. & Tr., N. Y.; Anniston N., Anniston; 1st N., Birm. and Atl.
	FIRST NATIONAL BANK Jun'37Stmt 61-75	Robert Murphree	J. E. Humphrey R. H. Gilliam	W. R. Stobaugh		100	300	78	1,943		2,421	511	156	634	1,047	73	Chase N., N. Y.; 1st N., Bos.; Am. N., Nash.
	Henderson National Bank Jun'37Stmt 61-77	H. M. Rhett	A. W. White	Ashford Todd	I. W. Walker	50 Pf. 50	10	19	588		717	165		167	372	13	Chase N., N. Y.; 3d N., Nash.; 1st N., Birm., Un. Plan. N. Bk. & Tr., Memp.
	Rison Banking Co. Jun'37Stmt 61-74			W. L. Howard, Mgr.													N. City, N. Y.; Ham. N., Chat.; 1st N. and Birm. Tr. & Sav. Co., Birm.; 1st N., Atl. and St. L.; Am. N., Nash. Chem. Bk. & Tr. Co., N. Y.; 1st N., Birm.; Citiz. & Sou. N., Atl.
	Tennessee Valley Bank 61-78																

COMMERCIAL SAVINGS BIRMINGHAM TRUST & SAVINGS COMPANY SAFE DEPOSIT TRUSTS

Number under Name of Bank is the Transit Number given to each bank in U. S. exclusively by The Rand-McNally Bankers' Directory, under the authority of The American Bankers Ass'n.

ALABAMA—Continued

Non-Bank Towns with Nearest Banking Point (Indexed Access.), Lawyers, Laws (indexed) in back of this volume. For Interest Rates, Holidays, etc., see Laws.

TOWN AND COUNTY. County Seats. Fed. Res. Dist. Birm. N.O. New Or.	Mem. A. B. A. New State Priv. Mem. State B. Ass'n. Estab. Fed. Res. Depts. Trust B-Bond Safe Deposit Savings FDIC	PRESIDENT.	VICE-PRESIDENT.	CASHIER.	ASS'T CASHIER.	LIABILITIES. (In Thousands of Dollars)					RESOURCES.					PRINCIPAL CORRESPONDENTS.		
						Capital	Surplus	Und. Prof. and or Reserves	Deposits	Other Liabilities	Totals	Cash. Ex. & Due from Bks	U.S. Gov. Securities	Other Securities	Loans & Discounts		Other Resources	
Huntsboro 884 Russell K21	Bank of Huntsboro...▲@§'25 Jun'37Stmt 61-230	H. M. Rutherford.	H. J. Rutherford.	O. M. Cochran	P. M. Rutherford.	\$ 25	\$ 10	\$ 3	\$ 45	-----	\$ 83	\$ 12	-----	-----	\$ 67	\$ 4	Cent. Han., N. Y.; Merch. & Mech., Col., Ga.; Birm. Tr. & Sav., Birm.	
" " "	Farmers & Merchants Bank. Jun'37Stmt 61-231 ▲@§'09	W. P. Lloyd. <i>Ch. of Bd. and Pres.</i>	B. B. Brooks	S. B. Williams	G. W. Mitchell William P. Lloyd	31	35	17	149	-----	232	35	\$ 4	\$ 7	186	-----	Cent. Han., N. Y.; Col. Bk. & Tr. Co., Col., Ga.	
Jackson 1828 Clarke M6	Jackson Bank & Trust Co. Jun'37Stmt 61-311 ▲d@T'§'10	H. M. McLeod.	C. McCorquodale.	G. G. Warren	F. S. Nichols	25 Pf. 25	10	36	596	\$ 3	695	187	161	73	255	19	Chase N., N. Y.; 1st N., Mobile.	
Jacksonville 2840 Calhoun E14	First National Bank.▲@T'92 Jun'37Stmt 61-312	C. W. Daugette. <i>Ch. of Bd. and Pres.</i>	A. J. Kitchens	J. M. Wood	J. D. Crow, Jr.	25	20	7	200	-----	252	86	-----	54	103	9	Birm. Tr. & Sav., Birm.; Com'l N., Anniston.	
Jasper 5815 Walker E10	First National Bank Jun'37Stmt 61-127 ▲d@T'05	E. W. Long	R. H. Palmer S. N. Morris A. L. Sherer, <i>Exec.</i>	R. D. Collins	F. B. Hamner Frances W. Atkins	100	30	68	1,318	-----	1,516	421	157	441	440	48	Mnfrs. Tr. Co., N. Y.; 1st N. and Birm. Tr. & Sav., Birm.; 1st N., Atl.	
" " "	Walker County Bank Jun'37Stmt 61-336 ▲d@T'05	B. M. Richards. A. M. Grimsley, <i>Ch.</i>	J. D. Dickson	J. T. Rose	W. B. Curry	25 Pf. 25	4	2	230	1	287	85	61	10	122	9	Cent. Han. Bk. & Tr., N. Y.; Birm. Tr. & Sav. and 1st N., Birm.	
La Fayette 2119 Chambers H21	Farmers & Merchants Bank Jun'37Stmt 61-171 ▲T'§'34	C. L. Torbert	G. P. Allen	Lewis Schuessler		25	12	9	224	-----	270	79	-----	66	124	1	1st N., Birm. and Atl.	
Leeds 2529 Jefferson F14	First National Bank of Birmingham. 61-548 ▲d@T'29			Roy Rogers, <i>Mgr.</i>		(Branch of First National Bank, Birmingham, Ala.)												
Leighton 670 Colbert B9	Tennessee Valley Bank 61-317 ▲@T'92			P. W. Barclift, <i>Mgr.</i>		(Branch of Tennessee Valley Bank, Decatur, Ala.)												Chem. Bk. & Tr. Co., N. Y.; 1st N., Birm.; Am. N., Nash.
Lexington 500 Lauderdale A9	Bank of Lexington Jun'37Stmt 61-458 ▲d@T'17	A. L. Phillips	L. M. Foster	Chas. P. McMeans	E. A. Porter	15	15	6	199	-----	235	32	-----	14	179	10	Am. N., Nash.; 1st N., Florence.	
Linden 982 Marengo J7	First National Bank Jun'37Stmt 61-158 ▲d@T'04	H. E. Scott	J. E. Williams	Jno. L. Wade		50	16	17	260	-----	343	65	-----	71	184	23	Selma N., Selma.	
Lineville 1329 Clay G19	Farmers & Merchants Bank Jun'37Stmt 61-406 ▲T'§'12	W. E. Carpenter	T. R. Bell	C. T. Stewart	O. D. Seymour	50	20	12	192	-----	274	32	-----	56	169	17	Cent. Han., N. Y.; 1st N., Birm. and Atl.	
" " "	Lineville National Bank Jun'37Stmt 61-311 ▲d@T'04	J. H. Ingram	B. H. Haynes	S. B. Childs		50	10	4	75	5	144	16	23	26	42	37	1st N., Birm.; 1st N., Atl.	
Livingston 1072 Sumter I5	McMillan & Co., Bankers Jun'37Stmt 61-224 ▲d@T'91	H. L. Mellen	T. M. Tartt, Jr.	A. M. Tartt		25 Pf. 25	10	48	426	10	544	56	-----	197	270	21	Chem. Bk. & Tr. Co., N. Y.; Birm. Tr. & Sav. Co. and 1st N., Birm.	
Luverne 1874 Crenshaw M16	Luverne Bank & Trust Co. Jun'37Stmt 61-554 ▲@T'33	E. R. Partridge	R. S. Beall A. D. Pryor	E. R. Partridge, Jr.		30 Pf. 20	6	13	271	6	346	134	-----	18	194	-----	Cent. Han. Bk. & Tr. Co., N. Y.; Citiz. & Sou. N., Atl.; 1st N., Birm.	
Madison 481 Madison A14	Farmers & Merchants Bank Jun'37Stmt 61-537 ▲d@T'27	Olyde Hendrix J. A. Kyser, <i>Ch. of Bd.</i>	W. B. Humphrey	R. O. Hembree		15 Pf. 5	-----	7	65	10	102	38	6	3	51	4	Gty. Tr. Co., N. Y.; Tenn. Valley, Decatur; 1st N., Birm.	
Maplesville 456 Chilton I12	Bank of Maplesville Jun'37Stmt 61-48 ▲d@T'19	H. M. Nix	C. C. Cobern J. J. Hayes	John Maples		10	9	(With Surp)	71	-----	90	33	-----	-----	55	2	1st N., Birm.; City N., Selma.	
Marion 2141 Perry I10	Marion Bank & Trust Co. Jun'37Stmt 61-163 ▲@T'34	D. K. Mason		W. P. Nichols	W. H. Stewart	25	17	18	384	-----	444	75	28	53	283	5	Cent. Han. Bk. & Tr. Co., N. Y.; 1st N., Birm.; 1st N., Atl.	
Marion Junction 300 Dallas J10	Marion Junction State Bank Jun'37Stmt 61-418 ▲d@T'13	H. P. Randall	W. J. Gilmer	J. M. Gilmer		25	15	3	48	-----	91	37	-----	1	50	3	N. City, N. Y.; Selma N., Selma.	
McCullough 360 Escambia O8	Farmers Exchange Bank Jun'37Stmt 61-465 ▲T'§'17	George Prestwood	L. H. Driskell	L. Morris, <i>Cash. and Sec.</i>		20	2	1	10	-----	33	6	-----	-----	24	3	Am. N., Pensacola.	
Midway 710 Bullock K20	James & Midway Banking Co. Jun'37Stmt 61-818 ▲@T'08	H. L. King, Sr.	H. L. King, Jr.	A. E. King	S. M. King H. S. Ellison J. C. Caffey R. H. Wildman, Jr. A. W. Joyant, <i>Mgr. Bd. Dept.</i>	25	5	7	18	-----	55	6	-----	-----	40	9	1st N., Union Spgs.; Eu- faula Bk. & Tr., Euf. Chase N. and N. City, N. Y.; Northern Tr. Co.; Hib. N., N. O.; Miss. Valley Tr., St. L.; 1st N., Montgomery; Birm. Tr. & Sav., Birm.	
Mobile 68,202 N. O. Mobile P5	American National Bank & Trust Co. ▲d@T'128 Jun'37Stmt 61-35	H. S. Denniston, <i>Ch. of Bd. and Pres.</i>	H. K. Baker Roger Brady	H. K. Baker Curtis Kendall, <i>Tr. Off.</i>		350	105	156	2,869	189	3,669	985	1	249	2,180	254		
" " "	*FIRST NATIONAL BANK Jun'37Stmt 61-26 ▲d@T'65	D. P. BESTOR, JR.	L. Le BARON LYONS, <i>Exec.</i>	J. W. WOOLF, <i>V. P. and Cash.</i>	M. O. DISCHER, <i>J. R. CROSBY</i>	1,000	1,000	765	21,878	-----	24,643	8,667	5,177	3,387	6,782	630	Chem. Bk. & Tr. Co. and Cent. Han. Bk. & Tr. Co., N. Y.; 1st N. and Cent. Ill. N. Bk. & Tr. Co., Chi.; Whitney N., N. O.; 1st N., St. L.; Brown-Shipley & Co., Ltd. and Martins Bk., Ltd., Lon.	
		H. A. PHARR, <i>V. P. and Tr. Off.</i>	E. J. MCAULEY	J. D. TERRELL, A. V. P. E. B. PEEBLES, A. V. P. G. O. COOKE, <i>A. Cash. and Aud.</i>	V. L. SIBLEY JAS. T. OVERBEY CAMERON PETTISS													
		Oldest Bank in Alabama.																
		COMPLETE FACILITIES IN EVERY DEPARTMENT.																
		<i>Member Federal Deposit Insurance Corporation</i>																

COMMERCIAL SAVINGS

BIRMINGHAM TRUST & SAVINGS COMPANY

SAFE DEPOSIT TRUSTS

Number under Name of Bank is the Transit Number given to each bank in U. S. exclusively by The Rand-McNally Bankers' Directory, under the authority of The American Bankers Ass'n.

ALABAMA—Continued

Non-Bank Towns with Nearest Banking Point (Indexed Acces.), Lawyers, Laws (indexed) in back of this volume. For Interest Rates, Holidays, etc., see Laws.

Table with columns: TOWN AND COUNTY, MEMBERSHIP, PRESIDENT, VICE-PRESIDENT, CASHIER, ASS'T CASHIER, LIABILITIES (Capital, Surplus, Und. Prof. and Reserves, Deposits, Other Liabilities, Totals), RESOURCES (Cash & Due from Bks, U.S. Gov. Securities, Other Securities, Loans & Discounts, Other Resources), and PRINCIPAL CORRESPONDENTS. Includes entries for Mobile, Monroeville, Montevallo, Montgomery, and Moundville.

COMMERCIAL SAVINGS BIRMINGHAM TRUST & SAVINGS COMPANY SAFE DEPOSIT TRUSTS

Number under Name of Bank is the Transit Number given to each bank in U. S. exclusively by The Rand-McNally Bankers' Directory, under the authority of The American Bankers Ass'n.

ALABAMA—Continued

Non-Bank Towns with Nearest Banking Point (Indexed Acces.), Lawyers, Laws (indexed) in back of this volume. For Interest Rates, Holidays, etc., see Laws.

TOWN AND COUNTY.	Mem. A. B. A. New State Priv. Mem. State B. Ass'n. [Establish. Fed. Res. Depts. Trust B-Bond d-Safe Deposit Savings FDIC	PRESIDENT.	VICE-PRESIDENT.	CASHIER.	ASS'T CASHIER.	LIABILITIES. (In Thousands of Dollars)					RESOURCES.					PRINCIPAL CORRESPONDENTS.
						Capital	Surplus	Und.Prof. and or Reserves	Deposits	Other Liabilities	Totals	Cash, Ex. & Due from Bks	U.S. Gov. Securities	Other Securities	Loans & Discounts	
No. Birmingham Jefferson F13 Notasulga 756 Macon J19 Oneonta 1387 Blount E15	First National Bank of Birmingham Ad 1-84 First Bank of Notasulga Jun 37Stmt 61-355 Ad 1-87 Citizens Bank Ad 1-81 Jun 37Stmt 61-551	A. B. Hope. Ch. of Bd. and Pres. Joseph J. Bain		A. J. Daly, Mgr. C. M. Hayes Milo Pass	Roy J. Akin Owen W. Johnson. Lela M. Horton	(North Birmingham Ala.) \$ 25 \$ 25 \$ 18 \$ 280 25 6 4 195 25 33 39 685 100 44 20 1,072 \$ 72 Pf. 50 100 250 19 1,018 100 41 20 688 Pf. 25	Branch of First National Bank of Birmingham 230 782 1,358 874 1,116 416 161 318 124 739 104 178 404 310 315 312 175 160 321 432 151 411 404 264	\$ 136 \$ 43 \$ 38 \$ 131 86 4 18 115 203 264 81 226 201 125 79 841 421 214 227 493 253 108 61 418 414 272 43 29 44 109 40 51 16 95 70 117 16 35 6 17 63 13 78 221 70 38 88 109 150 73 10 77 112 24 12 159 51 36 9 89 34 20 177 296 24 20 85 32 99 56 86 153 130 14 66 170 94	115 \$ 7 81 226 841 493 418 431 71 106 105 395 76 112 221 109 77 159 110 110 177 85 83 153 170 165	Gty. Tr. Co., N. Y.; 1st N., Montg. and Atl. Chase N., N. Y.; 1st N., Birm.; Am. N., Gadsden. Chase N., N. Y.; 1st N., Birm. Cent. Han. Bk. & Tr. Co., N. Y.; 1st N., Birm.; N. Y.; Phil. N., Phil.; 1st N., Birm. Chem. Bk. N. Y.; 1st N., Atl.; Birm. Tr. & Sav. Co., Birm. Chase N., N. Y.; Am. N., Pensacola, Fla.; 1st N., Montg. Cent. Han. Bk. & Tr. Co., N. Y.; 1st N., Atl. and Birm. Chase N., N. Y.; 1st N., Birm. Chem. Bk. & Tr. Co., N. Y.; 1st N. and Birm. Tr. & Sav., Birm. 1st N. and Merch. N., Mobile. Irv. Tr., N. Y.; 1st N., Atl. and Birm. Chase N., N. Y.; 1st N., Birm. and Fayette. Cent. Han. Bk. & Tr. Co., N. Y.; Anniston N., Anniston. Chase N., N. Y.; Com'l N., Anniston. Chem. Bk. & Tr. Co., N. Y.; Selma N., Selma. Chase N., N. Y.; 1st N., Birm.; 1st N., Montg. 1st N., Montg. Merch. N., Mobile; 1st N., Atl. Gty. Tr. Co., N. Y.; 1st N., Birm.; Citiz. & Sou. N., Atl. Cent. Han. Bk. & Tr. Co., N. Y.; 1st N., Birm. Birm. Tr. & Sav. Co., Birm.; 1st N., Alt. 1st N., Birm.; Am. N., Nash. Chem. Bk. & Tr. Co., N. Y.; 1st N., Birm.; Citiz. & Sou. N., Atl.; Am. N., Nash. Chase N., N. Y.; Citiz. & Sou. N., Atl. 1st N.; Dothan.						
Opelika 6156 Lee L21	Farmers National Bank Jun 37Stmt 61-109 Ad 1-09	I. J. Dorsey, Jr., Pres. and Tr. Off.		J. S. Wittemeier. Ch. of Bd. and Pres. J. A. Brice L. Q. Box G. G. Mitchell	J. P. Nation Gladys Turner Clarence Brice	100 44 20 1,072 \$ 72 Pf. 50	1,358	201 125 79 841	112	Cent. Han. Bk. & Tr. Co., N. Y.; 1st N., Birm.; 1st N., Atl.						
Opelika 6156 Lee L21	First National Bank Ad 1-86 Jun 37Stmt 61-108	Forney Renfro			H. L. Hall	100 250 19 1,018	1,387	421 214 227 493	32	Cent. Han. Bk. & Tr. Co., N. Y.; Phil. N., Phil.; 1st N., Birm.						
Opelika 6156 Lee L21	National Bank of Opelika Jun 37Stmt 61-107 Ad 1-20	F. J. Whatley	J. H. Morgan	Orrin Brown		100 41 20 688 Pf. 25	874	253 108 61 418	34	Chem. Bk. N. Y.; 1st N., Atl.; Birm. Tr. & Sav. Co., Birm.						
Opp 2918 Covington N16	First National Bank Jun 37Stmt 61-227 Ad 1-05	C. W. Mizell	R. B. McDavid G. C. Pierce	W. B. Benton	R. C. Woodham	100 60 5 951	1,116	414 214 431	57	Chase N., N. Y.; Am. N., Pensacola, Fla.; 1st N., Montg.						
Ozark 3103 Dale M20	Bank of Ozark Ad 1-34 Jun 37Stmt 61-558	T. A. West	S. J. Carroll Jesse J. Carroll	T. A. West, Jr.	H. H. Hodges	50 10 12 344	416	272 43 99	2	Cent. Han. Bk. & Tr. Co., N. Y.; 1st N., Atl. and Birm.						
Parrish 987 Walker E10	Bank of Parrish Ad 1-19 Jun 37Stmt 61-476	J. C. Shepherd, Ch. of Bd. and Pres.	O. L. Lockwood F. D. Key	R. W. Chambers. W. M. Douglass, Tr.	Mrs. S. R. Walker	30 15 2 113 1 13	161	29 44 71	17	Chase N., N. Y.; 1st N., Birm.						
Pell City 835 St. Clair F16	Union State Bank Ad 1-18 Jun 37Stmt 61-339	P. Roberson S. Cogswell, Ch. of Bd.	J. F. Roberson	F. E. Hines	Adell Hardwick	9 283 Pf. 13	318	109 40 51 106	12	Chem. Bk. & Tr. Co., N. Y.; 1st N. and Birm. Tr. & Sav., Birm.						
Peterman 400 Monroe M10	Peterman State Bank Jun 37Stmt 61-420 Ad 1-34	P. S. Jackson	C. J. Jackson	Chas. N. Nettles		10 5 7 87 Pf. 15	124	16 105	3	1st N. and Merch. N., Mobile.						
Phenix City 13,862 Russell J23	Phenix-Girard Bank Jun 37Stmt 61-110 Ad 1-04	C. L. Mullin	J. E. Moultrie	H. R. Mills		25 15 27 649 Pf. 23	739	95 70 117 395	62	Irv. Tr., N. Y.; 1st N., Atl. and Birm.						
Phil Campbell 472 Franklin C8	First State Bank Ad 1-21 Jun 37Stmt 61-504	Mrs. A. M. Grimsley	L. Z. Steel F. N. Parrish	S. P. Allmon		15 4 3 82 Pf. 15	104	16 76	12	Chase N., N. Y.; 1st N., Birm. and Fayette.						
Piedmont 3668 Calhoun E19	Farmers & Merchants Bank Jun 37Stmt 61-453 Ad 1-15	C. N. Thompson, Ch. of Bd. and Pres.	W. A. Woods C. N. Thompson, Tr. Off.	C. W. Thompson Cash. and A. Tr. Off.	J. S. Towle	30 8 5 130 5 Pf. 25	178	35 6 17 112	8	Cent. Han. Bk. & Tr. Co., N. Y.; Anniston N., Anniston.						
Pine Apple 438 Wilcox L11 Pratt City	First National Bank Ad 1-05 Jun 37Stmt 61-340	Arthur Wellborn	H. C. Sharpe	T. Ben Kerr	C. L. Knight	25 10 6 338 Pf. 25	404	63 13 78 221	29	Chase N., N. Y.; Com'l N., Anniston.						
Pine Apple 438 Wilcox L11 Pratt City	Bank of Pine Apple Ad 1-03 Jun 37Stmt 61-342 (See Birmingham)	J. T. Adams	S. N. Stanford	David Adams		25 10 13 262	310	70 38 88 109	5	Chem. Bk. & Tr. Co., N. Y.; Selma N., Selma.						
Prattville 2331 Antauga J14	Bank of Prattville Ad 1-35 Jun 37Stmt 61-561	C. G. Smith	J. W. Thomas D. L. Yarbrough	J. W. Strange	S. S. Mims	25 5 1 284	315	150 73 10 77	5	Chase N., N. Y.; 1st N., Birm.; 1st N., Montg.						
Red Bay 1297 Franklin C5	Bank of Red Bay Ad 1-08 Jun 37Stmt 61-347	J. S. Davis, Ch. of Bd. and Pres.	Z. L. Weatherford	Chas. Cashion	Olney Nabers	25 20 10 257	312	112 24 12 159	5	Birm. Tr. & Sav. Co., Birm.						
Red Level 445 Covington N14	Peoples Bank Ad 1-14 Jun 37Stmt 61-439	J. L. Foshee	J. T. Huggins	R. H. Foshee		25 5 3 141 1	175	51 110	14	1st N., Montg.						
Repton 420 Conecuh N10	Union Bank Ad 1-22 Jun 37Stmt 61-350	J. E. Kelly	A. D. Kelly Riley Kelly	N. Allen	J. E. Nettles	30 13 3 114 Pf. 15	160	36 9 110	5	Merch. N., Mobile; 1st N., Atl.						
Roanoke 4373 Randolph H21	City Bank & Trust Co. Ad 1-81 Jun 37Stmt 61-157	J. H. Owens, Ch. of Bd. and Pres.	I. W. Wright B. C. Jones	W. J. Mann		50 15 23 233 Pf. 25	321	89 34 20 177	1	Gty. Tr. Co., N. Y.; 1st N., Birm.; Citiz. & Sou. N., Atl.						
Rogersville 445 Lauderdale A10	Commercial Bank Ad 1-31 Jun 37Stmt 61-156	M. Schuessler		Lucile Wilfe J. Thos. Landers Herbert Bailey		50 40 8 334 Pf. 25	432	296 24 20 85	7	Cent. Han. Bk. & Tr. Co., N. Y.; 1st N., Birm.						
Rogersville 445 Lauderdale A10	East Lauderdale Banking Co. Jun 37Stmt 61-352 Ad 1-06	J. R. Waddell	J. C. Belue	J. M. Pate		25 14 4 108	151	32 21 83	15	Birm. Tr. & Sav. Co., Birm.; 1st N., Alt.						
Russellville 3146 Franklin C7	Citizens Bank & Savings Co. Jun 37Stmt 61-155 Ad 1-06	W. A. Gresham W. H. Key, Ch.	Chas. R. Burgess M. C. Hester	C. W. James Foster Gavin, Exec. V. P. and Sec.	C. R. Cook	50 30 5 326 Pf. 25	411	99 56 86 153	17	1st N., Birm.						
Samson 1656 Geneva O17	First National Bank Jun 37Stmt 61-499 Ad 1-21	J. Foy Guin	W. B. Mahan, Exec.	R. P. Sargent	Mattie L. Braidfoot	25 5 3 371 Pf. 25	404	130 14 66 170	24	1st N., Birm.; Am. N., Nash.						
Samson 1656 Geneva O17	Samson Banking Co. Ad 1-30 Jun 37Stmt 61-549	D. L. Watson	C. L. Watson	Henry Crenshaw		(Branch of Tennessee Valley Bank, Decatur, Ala.) 25 10 16 212 1	264	94 3 165	2	Chase N., N. Y.; Citiz. & Sou. N., Atl. 1st N.; Dothan.						

COMMERCIAL SAVINGS

BIRMINGHAM TRUST & SAVINGS COMPANY

SAFE DEPOSIT TRUSTS

Number under Name of Bank is the Transit Number given to each bank in U. S. exclusively by The Rand-McNally Bankers' Directory, under the authority of The American Bankers Ass'n.

ALABAMA—Continued

Non-Bank Towns with Nearest Banking Point (Indexed Access.), Lawyers, Laws (Indexed) in back of this volume. For Interest Rates, Holidays, etc., see Laws.

TOWN AND COUNTY. County Seats. 6 Fed. Res. Dist. Birm. N.O. New Or.	Mem. A. B. A. New State Priv. Mem. State B. Ass'n. [Etab. Fed. Res. Depts. Trust B-Bond d-Safe Deposit Savings FDIC	PRESIDENT.	VICE-PRESIDENT.	CASHIER.	ASS'T CASHIER.	LIABILITIES. (In Thousands of Dollars)					RESOURCES.					PRINCIPAL CORRESPONDENTS.	
						Capital	Surplus	Und. Prof. and or Reserves	Deposits	Other Liabilities	Totals	Cash. Ex. & Due from Bks	U.S. Gov. Securities	Other Securities	Loans & Discounts		Other Resources
Scottsboro 2304 B Jackson B17	First National Bank Jun'37Stmt 61-214 J. C. Jacobs Banking Co., Inc. Jun'37Stmt 61-215 @ \$109	W. B. Hum	John W. Gay	J. W. Gay	Joel Wimberly	\$ 50	\$ 14	\$ 8	\$ 763		\$ 835	\$ 303	\$ 124	\$ 82	\$ 267	\$ 59	Chase N., N. Y.; Ham. N., Chat.; 1st N., Birm. Chase N., N. Y.; Ham. N., Chat.; 1st N. Atl.
" "	Tennessee Valley Bank 61-213 ▲ \$92	J. C. Jacobs, Ch. of Bd. and Pres.	H. G. Jacobs	R. A. Jacobs	Rachel Gold H. O. Barclay	25	25	24	456		530	197	64	10	254	5	Chem. Bk. & Tr. Co., N. Y.; Am. N., Nash.; 1st N., Birm.
Selma 18,012 Dallas J11	CITY NATIONAL BANK Jun'37Stmt 61-47 ▲ d@T*70 PEOPLES BANK AND TRUST CO. Jun'37Stmt 61-48 ▲ d@B*02 SELMA NATIONAL BANK Jun'37Stmt 61-49 ▲ *04 SELMA TRUST & SAVINGS BANK Jun'37Stmt 61-50 ▲ d@T*07	H. G. BOYD LAW LAMAR, Ch.	J. E. CARTER	C. L. COBB	W. D. POWERS	400	167	41	2,674	\$ 7	3,289	885	240	553	1,405	206	Chase N. and Gty. Tr. Co., N. Y.; 1st N. and Citiz. & Sou. N., Atl.; 1st N. and Birm. Tr. & Sav. Co., Birm.
" "		W. H. PLANT, Ch. of Bd. and Pres.	E. L. RATCLIFFE	E. L. RATCLIFFE		60	40	53	1,375		1,588	337	150	155	845	101	Cent. Han. Bk. & Tr., N. Y.; 1st N., Birm. and Atl.; Merch. N., Mobile.
" "		E. C. MELVIN	J. G. MELVIN	J. G. MELVIN	J. F. MILLER, JR.	200	221	8	1,516		1,945	481		790	599	75	Chem. Bk. & Tr. Co., N. Y.; 1st N., Birm.; Citiz. & Sou. N., Atl.
Sheffield 6221 Colbert B8	TENNESSEE VALLEY BANK 61-106 ▲ \$21	E. C. Melvin, Ch. of Bd. and Pres.	J. G. Melvin	P. O. Thomas, Cash., Sec. and Tr. Off.	R. L. Sommerville	100	100	29	1,577		2,056	234		1,184	546	92	N. City, Irv. Tr. Co., Chase N. and Chem. Bk. & Tr. Co., N. Y.
Slocomb 964 Geneva O20	Slocomb National Bank Jun'37Stmt 61-222																
Springville 457 St. Clair E15	Bank of Springville Jun'37Stmt 61-354																
Stevenson 733 Jackson A18	First National Bank Jun'37Stmt 61-247 ▲ @*10																
Sulligent 1078 Lamar E5	Bank of Sulligent Jun'37Stmt 61-556																
Sweet Water 150 Marengo K7	Sweet Water State Bank Jun'37Stmt 61-429 ▲ @T*13	J. E. Vice	S. T. Lewis	S. G. Whitley	G. K. Lewis	15	20	39	274	20	383	45			329		
Sylacauga 4115 Talladega G16	City National Bank Jun'37Stmt 61-425 ▲ d@*16	Sam Boozer, Ch. L. L. Smith, Ch. of Bd. and Pres.	T. M. Roberts L. J. Smith	N. A. Lewis, Sec. S. W. McEwen	J. L. Wheeler	Pf. 15 75	45	25	593		738	172	21	33	482	30	1st N., Dothan; 1st N., Atl. Birm. Tr. & Sav. Co., Birm.
" "	Merchants & Planters National Bank Jun'37Stmt 61-177	J. W. Brown, Jr. J. W. Brown, Ch.	T. V. Knight	M. A. Thurman	T. W. Strickland Miss Jessie Berry	50	50	43	755		898	181	156	180	381		Chase N., N. Y.; Ham. N., Chat.
Talladega 7596 Talladega F17	Isbell National Bank Jun'37Stmt 61-96	T. D. Boynton	J. L. Chambers	O. R. Burton, Cash. and Tr. Off.	E. C. Killough John I. Tubbs	50	100	44	1,007	25	1,226	230	334	254	378	30	Chase N., N. Y.; Citiz. & Sou. N. and 1st N., Atl.; 1st N., Birm.
" "	Talladega National Bank Jun'37Stmt 61-97 ▲ d@B*05	W. L. Dumas	S. B. Wilson	A. Abrams	Gorman Cook C. T. Burton	100	149	4	1,124	5	1,382	209	401	274	463	35	Gty. Tr. Co., N. Y.; Birm. Tr. & Sav. Co., Birm.; 1st N., Atl.
Tallassee 549 Elmore J18	Bank of Tallassee Jun'37Stmt 61-423	Roberts Blount A. S. Noble, Ch.	B. G. Sturnburg A. J. Noble	A. J. Noble	W. L. Holloway	25	12	21	403	1	462	87	20	1	330	24	Chase N., N. Y.; 1st N., Atl. and Montg.; Birm. Tr. & Sav., Birm.
Tarrant 7341 Jefferson F13	First National Bank of Birmingham 61-516 ▲ *23			W. G. Nethery, Mgr.													

COMMERCIAL SAVINGS **BIRMINGHAM TRUST & SAVINGS COMPANY** SAFE DEPOSIT TRUSTS

Number under Name of Bank is the Transit Number given to each bank in U. S. exclusively by The Rand-McNally Bankers' Directory, under the authority of The American Bankers Ass'n.

ALABAMA—Continued

Non-Bank Towns with Nearest Banking Point (Indexed Access), Lawyers, Laws (indexed) in back of this volume. For Interest Rates, Holidays, etc., see Law.

TOWN AND COUNTY. County Seats. Fed. Res. Dist. B. Birm. N. O. New Or.	Mem. A. B. A. New State Priv. Mem. State B. Ass'n. [Metab. Fed. Res. Depts.: T-Trust B-Bond Safe Deposit Savings FDIC	PRESIDENT.	VICE-PRESIDENT.	CASHIER.	ASS'T CASHIER.	LIABILITIES. (In Thousands of Dollars)					RESOURCES.					PRINCIPAL CORRESPONDENTS.	
						Capital	Surplus	Und. Prof. and or Reserves	Deposits	Other Liabilities	Totals	Cash, Ex. & Due from Bks	U.S. Gov. Securities	Other Securities	Loans & Discounts		Other Resources
Thomaston 377 Marengo K8	Planters Bank & Trust Co. Jun'37Stmt 61-485 ▲@*14	C. C. Pritchett W. B. Harrell Ch. of Bd.	H. H. Hill H. R. Hale	C. C. Pritchett, Jr.		\$ 25	\$ 5	\$ 5	\$ 191	\$ 13	\$ 239	\$ 45	\$ 14	\$ 14	\$ 161	\$ 5	Cent. Han. Bk. & Tr. Co., N. Y.; Selma N., Selma.
Thomasville 1504 Clarke L7	Thomasville Bank & Trust Co. Jun'37Stmt 61-359 ▲@*33	W. J. Miller Ch. of Bd. & Pres.	S. C. Dickinson Alex Gunn	J. M. Drinkard	S. C. Dickinson, Sec.	25	10	17	407		459	209			247	3	Cent. Han. Bk. & Tr. Co., N. Y.; 1st N., Birm. and Mobile.
Thorsby 771 Chilton H13 Town Creek 427 Lawrence B9	Bank of Thorsby Jun'37Stmt 61-481 Tennessee Valley Bank Jun'37Stmt 61-361 ▲@*92	M. J. Soberg Mrs. A. M. Grimsley, Ch.	S. M. Pate Ch.	J. L. Mixson		20	5	4	93		122	12	8		100	2	Chase N., N. Y.; 1st N., Birm.
Troy 6814 Pike L18	FIRST FARMERS & MERCH. NATIONAL BANK Jun'37Stmt 61-100	Fred Henderson	W. L. Perkins, V. P. and Tr. Off. J. L. Copeland	E. E. Anthony, V. P. and Cash.	Corley Chapman, A. C. and A. Tr. Off.	300	400	62	2,603		3,365	859	1,202	536	720	48	Gty. Tr. Co. and Cent. Han. Bk. & Tr. Co., N. Y.; 1st N., Birm.; Citiz. & Sou. N., Atl.
Tuscaloosa 20,659 Tuscaloosa G8	Troy Bank & Trust Co. Jun'37Stmt 61-108 ▲@*15'06 City National Bank Jun'37Stmt 61-69 ▲dB@*17'45	Lane Enzor R. H. Cochrane J. F. Alston Ch. of Bd.	Key Murphree	L. C. Powell	J. N. Finlay	100	75	50	1,050		1,275	395		235	596	49	Chase N., N. Y.; 1st N., Montg. and Birm.
Tusculum 4533 Colbert B8	First National Bank Jun'37Stmt 61-70 ▲d@*17'71 First National Bank Jun'37Stmt 61-123 ▲d@*17'34 Tennessee Valley Bank Jun'37Stmt 61-122 ▲d@*17'92	Frank M. Moody E. S. Gregory	G. D. Palmer, Exec. A. C. Cade Glenn Foster B. R. Howard John Fennel	C. N. Maxwell, Jr., V. P., Cash. and Tr. Off. Marshall Dugger	E. H. Phifer, A. C. and A. Tr. Off. John P. Baker, M. D. Duke S. R. Leggett	75 Pf. 324	25	137	5,308		5,869	1,883		2,334 (Incl. U.S.)	1,506	146	N. City and Chem. Bk. & Tr. Co., N. Y.; 1st N., Birm., Ist., Atl.
Tuskegee 3814 Macon J19 Tuskegee Institute 375 Macon J19 Union Springs Bullock K19 2875	City Bank of Tuskegee Jun'37Stmt 61-556 ▲@*15'33 Tuskegee Institute Savings Bank Jun'37Stmt 61-507 d@*16 American National Bank Jun'37Stmt 61-427 ▲d@*16 First National Bank Jun'37Stmt 61-119 ▲d@*05	F. D. Patterson, Ch. of Bd. and Pres. F. M. Moseley G. M. Edwards	Warren Logan H. H. Morgan C. H. Norton	W. R. Maynard, Lloyd Isaacs, Tr. F. Boykin Haynes J. A. Crook	Frank Seabrooks, E. H. Burke, Sec. J. L. Harris	25 Pf. 25	14	5	125	1	170	26	111	26	5	2	Chem. Bk. & Tr., N. Y.; 1st N., Atl.; Am. N., Nash. N., Atl., Montg. and Birm.
Unlontown 1424 Perry J9	Canebrake Loan & Trust Co. Jun'37Stmt 61-162 ▲@*17'07 Planters & Merchants Bank Jun'37Stmt 61-160 ▲d@*15'90	Val. Taylor S. T. Whitfield, Ch. of Bd. and Pres.	W. H. Tayloe W. W. Kingsbery	W. M. Buck V. W. Coleman	Geo. T. Bryant F. M. Goff	25 60	10	12	75		122	26		7	81	8	Chase N., N. Y.; Selma N., Selma.
Valley Head 430 DeKalb B20 Vernon 519 Lamar E5	Citizens Bank Jun'37Stmt 61-559 Bank of Vernon Jun'37Stmt 61-387	A. Maxwell J. C. Milner S. G. Johnson, Ch. of Bd.	E. N. Jones J. R. Pennington	C. F. Smith R. N. Cartwright, Jr.	Myrtle H. Clearman	25 25	10	5	140	6	186	19	4	36	106	21	Birm. Tr. & Sav. Co., Birm.
Vina 448 Franklin O5 Wadley 527 Randolph H20	Vina Banking Co. Jun'37Stmt 61-497 Bank of Wadley Jun'37Stmt 61-363	J. W. Rogers H. L. Simpson	Fred Massey J. T. Gibson W. M. Adamson	J. T. Weatherford Eunice Clegg	J. R. Harris	18 32	4	5	132		159	66	7	15	65	6	Chase N., N. Y.; 1st N., Birm.
Waterloo 497 Lauderdale A6 Wedowee 396 Randolph G20	Farmers & Merchants Bank Jun'37Stmt 61-437 ▲@*14 Bank of Wedowee Jun'37Stmt 61-664	Buck Sharp J. C. Swann, Ch. of Bd. and Pres.	A. D. Ray, Jr. H. B. Pearson	J. G. Swann		10 25	3 10	2 4	107 222		122 261	20 118	50 18	15 29	34 90	3 6	N. City, N. Y.; 1st N., Florence. Cent. Han. Bk. & Tr. Co., N. Y.; 1st N., Birm.; Citiz. & Sou. N., Atl.
Wetumpka 2357 Elmore J16	First National Bank Jun'37Stmt 61-302 ▲@*17'05	A. E. Hohenberg J. M. Holley, Ch.	Irving Hohenberg E. J. Cain	J. L. Law, V. P. and Cash.	John A. Howle	25	125	51	1,060	18	1,279	307	53	218	664	37	Cent. Han. Bk. & Tr. Co., N. Y.; 1st N., Birm. and Montg.
Winfield 1254 Marion E7	Citizens Bank Jun'37Stmt 61-498 Winfield State Bank Jun'37Stmt 61-367	C. M. Hubbert J. G. Stalcup R. W. Harris, Ch. of Bd.	R. L. Hill M. O. Hollis	Ivan Hill W. W. Gray		25 13 Pf. 12	7 2	2 12	166 182		200 221	88 107	8 29	15 14	73 56	16 15	Chase N., N. Y.; Birm. Tr. & Sav. Birm. Cent. Han. Bk. & Tr. Co., N. Y.; 1st N., Birm.
Woodlawn Jefferson F13 York 1796 Sumter J4	First National Bank of Birmingham Jun'37Stmt 61-391 Bank of York Jun'37Stmt 61-391	E. F. Allison	R. L. Adams	R. L. Adams	Mary Dillard	25	25	24	485		559	118		288	143	10	Cent. Han. Bk. & Tr. Co., N. Y.; 1st N., Birm. and Mobile; Citiz. N., Meridian, Miss.

COMMERCIAL SAVINGS

BIRMINGHAM TRUST & SAVINGS COMPANY

SAFE DEPOSIT TRUSTS

USE THIS KEY

To Solve Your Transit Problems

It will Cut Your Transit
Costs To the Irreducible
Minimum

THE Key to Numerical System of the American Bankers Association contains a complete numerical and alphabetical list of all American banks.

The universal use of the Numerical System of registering transit items has resulted in a saving to subscribers of many thousands of dollars in time and labor. The Key Book costs only \$2.50 per copy.

THE KEY BOOK CONTAINS THESE SALIENT FEATURES

1. Numerical System at a Glance.
2. Numerical System explained.
3. Economy Through Standardization.
4. National Standardization of Forms.
5. How to Register Items.
6. Numerical List of City Banks.
7. Numerical List of Banks by States.
8. Alphabetical List of Banks.
9. Bank Change List and Discontinued Numbers.
10. Free Revised Supplement in Six Months.

RAND McNALLY & COMPANY

536 South Clark Street

NEW YORK

CHICAGO

SAN FRANCISCO

Official Numbering Agent—A. B. A.



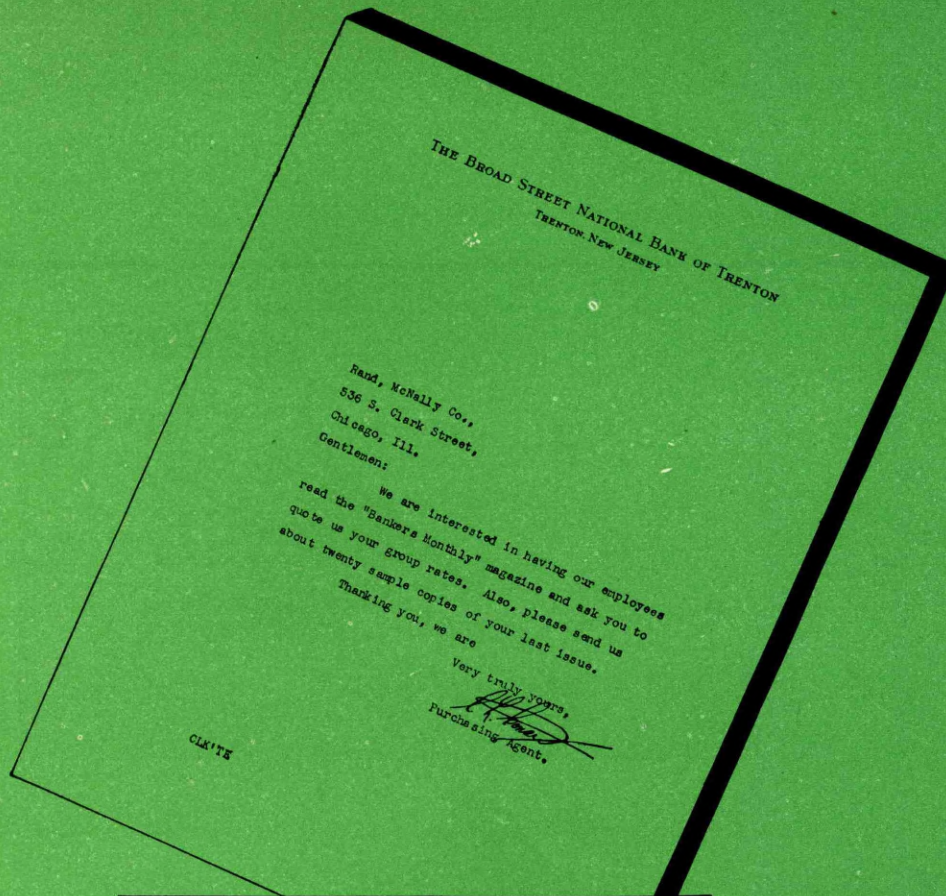

Practical Knowledge for Key Employees

Many of the country's leading banks subscribe to Rand McNally Bankers Monthly for their officers, directors and key employees, because they have learned that only in this magazine can they find the actual current practices of other institutions on administration policies, operating and personnel methods, credits and collections, increasing deposits and selling services, adjustment of portfolios and director cooperation.

Throughout the coming months we plan to give our readers—among other articles of interest—these seven monthly features:

- a banking article of national interest
- a successful plan of vital interest to the loan officer
- a report of teamwork in a bank and what it accomplished

—a better banking house article telling of the installation of some new equipment or service that pleased customers and increased profits

—a new business feature showing how some bank developed a plan to secure deposits, sell its services or increase its loans

—spot news—pertinent items of interest to alert bankers

—all the banking changes of the previous month.

Successful bankers are attentive readers of Bankers Monthly! If your officers and key employees are not already on our roster, write immediately for special group discounts.

RAND McNALLY BANKERS MONTHLY
111 Eighth Ave., New York 536 S. Clark St., Chicago

Number under Name of Bank is the Transit Number given to each bank in U. S. exclusively by The Rand-McNally Bankers' Directory, under the authority of The American Bankers Ass'n.

ALASKA TERRITORY

Non-Bank Towns with Nearest Banking Point (Indexed Access), Lawyers, Laws (indexed) in back of this volume. For Interest Rates, Holidays, etc., see Laws.

TOWN AND COUNTY. County Seats.	Mem. A. B. A. * New State Priv. † Fed. State B. Ass'n. (Estab. ♦ Fed. Res. Depts. T-Trust B-Bond d-Safe Deposit © Savings ▲ FDIC	PRESIDENT.	VICE-PRESIDENT.	CASHIER.	ASS'T CASHIER.	LIABILITIES. (In Thousands of Dollars)					RESOURCES.					PRINCIPAL CORRESPONDENTS.	
						Capital	Surplus	Und. Prof. and or Reserves	Deposits	Other Liabilities	Totals	Cash Ex. & Due from Bks	U.S. Gov. Securities	Other Securities	Loans & Discounts		Other Resources
Anchorage 2277 L15	Bank of Alaska d©†\$16 59-5		E. R. Tarwater		Geo. F. Mumford Jeanette Mumford	(Branch of Bank of Alaska, Skagway, Alaska)											N. Y. Tr., N. Y.; W. F. Bk. & Tr. Co., San F., Seat. 1st N., Seat.
" "	First National Bank d©†\$22 Jun'37Stmt 59-6	M. M. Skrivan	J. J. Meyer	Winfield Ervin	Harry Hamill	\$ 50	\$ 58	\$ 8	\$ 1,402		\$ 1,518	\$ 260	\$ 521	\$ 270	\$ 389	\$ 78	N. City, N. Y.; Anglo-Calif. N., San F.; Seattle-1st N., Seattle.
Cordova 980 L15	The First Bank of Cordova Jun'37Stmt 59-8 d©†\$09	A. E. Lathrop	O. A. Torgerson	O. A. Torgerson	Thomas E. Jeter	50	54 (Incl. Und. Prof.)	45	1,036		1,185	319	229	312	310	15	N. City, N. Y.; Seat.-1st N. and Pacific N., Seat.; Bk. of Cal., San F.
Fairbanks 2101 H14	First National Bank Jun'37Stmt 59-7 T©†\$05	E. H. Stroecker, Ch. of Bd. and Pres.	Luther C. Hess	Albert C. Visca, Cash. and A. Tr. Off.	F. P. Dewree, A. Cash. and Tr. Off.	100	100	47	2,159		2,406	1,219	378	221	495	93	Chase N., N. Y.; Seattle-1st N., Seattle; Anglo-Calif. N., San F.
Flat 124 J9	Miners & Merchants Bank of Iditarod 59-17 d©†\$16 Jun'37Stmt	Harry Donnelley	T. D. Jensen	M. S. Donnelley		25	10	14	157		206	78		20	106	2	Seat.-1st N., Seattle.
Iditarod 8 (Flat P. O.)	(See Flat)																
Juneau 4043 N22	B. M. Behrends Bank Jun'37Stmt 59-1 d©†\$91	J. F. Mullen	Geo. E. Cleveland	Guy McNaughton, V. P. and Cash.	J. W. McNaughton	100	100	75	2,663		2,938	791	679	634	746	88	Chase N., N. Y.; Cont. Ill. N. Bk. & Tr., Chi.
" "	First National Bank d©†\$98 Jun'37Stmt 59-2	John Reck, Ch. of Bd. and Pres.	W. G. Smith	E. McClain	E. L. Hunter	50	100	6	1,645		1,801	547	326	275	593	60	N. City, N. Y.; 1st N. Chi.; Seat.-1st N., Seat.; Crocker 1st N., San F.
Ketchikan 3796 P25	First National Bank d©†\$24 Jun'37Stmt 59-4	John Koel	W. A. Pries	H. F. Sprague	C. H. Drury J. R. MacMillan	75	50	1	1,249		1,375	707	8	57	600	3	Chase N., N. Y.; Pac. N. and Bk. of Cal. N. A., Seattle.
" "	MINERS & MERCH. BANK d©†\$06 Jun'37Stmt 59-3	J. B. NECKMAN	M. J. HENEGHAN P. J. GILMORE W. F. SCHLOTHAN	W. A. BATES	K. JESSEN	75	50	7	1,133		1,265	351	125	156	613	20	N. City, N. Y.; N. Bk. Com., Pac. N. & Tr., Bk. of Cal. N. A. and 1st N., Seattle; Crocker 1st N., San F.
" "	Unequaled facilities for prompt handling of collections. SEND US YOUR KETCHIKAN ITEMS.																
Nome 1213 G6	Miners & Merchants Bank of Alaska 59-11 d©†\$04 Jun'37Stmt	G. R. Jackson	Ira D. Orton	H. G. Gabrielson, Cash. and Sec.		100	25	135	828		1,088	223	205	309	296	55	Irv. Tr. Co., N. Y.; Anglo-Calif. N., San F.; Seat.-1st N., Seattle.
Petersburg 1252 O23	Bank of Petersburg d©†\$12 Jun'37Stmt 59-10	K. Stenslid, Ch. of Bd. and Pres.	Frederick Nelson	T. S. Eisemore, Cash. and Sec.	E. Locken	25	13	26	467		531	191	60	131	142	7	Chase N., N. Y.; N. Bk. Com., Seattle; B. M. Behrends, Juneau.
Seward 835 M18	Bank of Seward d©†\$05 Jun'37Stmt 59-13	H. S. Balderston, Ch. of Bd. and Pres.		O. Ulshagen	Jeanne Ironside, A. Cash. and Sec.	25	10	20	545		600	123		282 (Incl. U.S.)	160	35	Chase N., N. Y.; N. Bk. Com., Pac. N., and Seat.-1st N., Seat.; Crocker 1st N., San F.
Skagway 492 M21	Bank of Alaska d©†\$16 Jun'37Stmt 59-14	E. A. Rasmuson H. D. Walbridge, Ch.	E. R. Tarwater C. P. Kirtland	H. B. Thornquist	Geo. F. Mumford Irene Coulter Jeanette Mumford	140	20	81	1,619	\$ 11	1,871	529	18	319	862	143	N. Y. Tr. Co., N. Y.; Seat. 1st N., Seat.; W. F. Bk. & Un. Tr., San F.; Can. Bk. Com., Vancouver.
Valdez 442 L15	The First Bank of Valdez Dec'36Stmt 59-15 d©†\$14	J. W. Gilson, Ch. of Bd. and Pres.	G. W. Robbins	J. W. Gilson	Mrs. Beulah Johnson, Sec.	25	10	9	240		284	89	42	102	48	3	1st N., N. Y.; Seat.-1st N. and N. Bk. Com., Seattle.
Wrangell 948 O24	Bank of Alaska d©†\$16 59-12		C. P. Kirtland		Irene Coulter	(Branch of Bank of Alaska, Skagway, Alaska)											N. Y. Tr. Co., N. Y.; Can. Bk. of Com., Vancouver; Seat.-1st N., Seat.; W. F. Bk. & Un. Tr., S. F.

Number under Name of Bank is the Transit Number given to each bank in U. S. exclusively by The Rand-McNally Bankers' Directory, under the authority of The American Bankers Ass'n.

ARIZONA

Non-Bank Towns with Nearest Banking Point (Indexed Access.), Lawyers, Laws (Indexed) in back of this volume. For Interest Rates, Holidays, etc., see Laws.

Table with columns: TOWN AND COUNTY, VALLEY NATIONAL BANK, PRESIDENT, VICE-PRESIDENT, CASHIER, ASS'T CASHIER, LIABILITIES (Capital, Surplus, Reserves, Deposits, Other Liabilities, Totals), RESOURCES (Cash, U.S. Gov. Securities, Other Securities, Loans & Discounts, Other Resources), and PRINCIPAL CORRESPONDENTS.

LIBRARY





Yardsticks of Progress



Deposits Important as a reflection of the public's confidence, as well as being an acknowledged yardstick of growth, is the steady, consistent increase in our deposits from \$6,700,000 less than four years ago (December 1932), to its present figure of over \$35,850,000.



Customers Our substantial increase in deposits during the past four years has not been brought about by a few (nor a few dozen) large depositors, but by the 24,000 more persons now banking here than in 1932. Today, more than 38,000 people have their accounts with us.



Loans Being a storehouse for deposits is not enough. We believe these funds can be safely, profitably loaned to worthy Arizona business firms and individuals. Consequently, our loans have increased from less than \$3,000,000 in 1932, to more than \$12,000,000 today.



Personnel Friendly, conscientious men and women, using modern methods and equipment, daily serve the needs of our thousands of customers. In 1932 it took only 87 employees, while today, 285 people devote their efforts to handling your banking requirements.



Organization Geographical expansion during the past four years has given added meaning to our slogan, "Complete, Statewide Banking Facilities." Eight new offices, bringing the total to 19, now give us greater opportunity than ever before to better serve ALL of Arizona.

VALLEY NATIONAL BANK

SAFFORD HAYDEN CLIFTON AJO PHOENIX TUCSON CASA GRANDE GLOBE KINGMAN

MIAMI GLENDALE SUPERIOR  PRESCOTT COOLIDGE MESA

CHANDLER SPRINGVILLE WILLCOX DOUGLAS

MEMBER FEDERAL DEPOSIT INSURANCE CORPORATION

ARIZ.

INDEX TO COUNTIES.

- Apache.....H 23
- Cochise.....O 22
- Cocconino.....E 13
- Gila.....J 18
- Granah.....M 22
- Greenlee.....L 24
- Maricopa.....K 11
- Mohave.....F 5
- Navajo.....F 19
- Pima.....O 13
- Pinal.....M 18
- Santa Cruz.....P 18
- Yavapai.....H 11
- Yuma.....L 5



THE PHOENIX NATIONAL BANK

Established 1892



THE PHOENIX SAVINGS BANK AND TRUST COMPANY

IDENTICAL IN OWNERSHIP

We Offer

A COMPLETE BANKING SERVICE TO EFFICIENTLY
HANDLE YOUR ARIZONA BUSINESS

Member Federal Deposit Insurance Corporation

PHOENIX, ARIZONA

Number under Name of Bank is the Transit Number given to each bank in U. S. exclusively by The Rand-McNally Bankers' Directory, under the authority of The American Bankers Ass'n.

ARIZONA—Continued

Non-Bank Towns with Nearest Banking Point (Indexed Acces.), Lawyers, Laws (indexed) in back of this volume. For Interest Rates, Holidays, etc., see Laws.

TOWN AND COUNTY. County Seats. Fig. is F.R. Dist. [Los A. E El Paso.	MEMBERSHIP. Mem. A. B. A. New State Priv. Mem. State B. Ass'n. [Etab. Fed. Res. Depts. T-Trust B-Bond d-Safe Deposit © Savings ▲ FDIC	PRESIDENT.	VICE-PRESIDENT.	CASHIER.	ASS'T CASHIER.	LIABILITIES. (In Thousands of Dollars)					RESOURCES.					PRINCIPAL CORRESPONDENTS.	
						Capital	Surplus	Und.Prof. and or Reserves	Deposits	Other Liabilities	Totals	Cash, Ex. & Due from Bks	U.S. Gov. Securities	Other Securities	Loans & Discounts		Other Resources
Phoenix 48,118 121 Maricopa K12	ARIZONA TITLE GUARANTEE & TRUST CO. Jun'37Stmt T'99	C. E. VAN NESS, Ch. of Bd. and Pres.	G. W. SILVERTHORNE	G. R. SLOANE	E. T. HAZELETT, Sec. and Tr. F. E. PETTYCREW, Title Off.	\$ 104	\$ 29	\$ 1	\$ 66	\$ 43	\$ 243	\$ 58		\$ 76	\$ 22	\$ 87	Phoenix N. and Valley N., Phoenix.
"	*FIRST NAT'L BANK OF ARIZONA AT PHOENIX Jun'37Stmt 91-1 Ad@T'81	C. H. MCKELLIPS	S. G. GANZ, Exec. J. T. MELTZER	R. A. BECKER, Cash. and A. Tr. Off. R. W. KRAMER	D. W. LOSCH G. H. CAVIN J. H. DESMODY Tr. Off.	300	155	98	5,894		6,447	2,028	\$ 2,286	296	1,499	338	N. City and Gty. Tr. Co., N. Y.; 1st N., Chi.; W. F. Bk. & Un. Tr., Bk. of Calif. N. A., and Bk. of Am. N. Tr. & Sav. Assn., San F.; Far. & Merch. N., Los A.
"	*PHOENIX NATIONAL BANK Jun'37Stmt 91-3 AB@T'92	H. J. COERVER	W. K. HUMBERT	J. H. CALVERT	F. A. CUTHBERTSON E. K. FOLTZ A. Cash. W. W. ROBERTSON E. SANDERHOFF E. N. HOLGATE, Aud.	400	400	122	8,458	21	9,401	4,425	2,641	165	1,835	335	Cent. Han. Bk. & Tr., Chase N., and N. City, N. Y.; 1st N., Chi.; Crocker 1st N. and Bk. of Am., San F.; Citiz. N. Tr. & Sav., Los A.; 1st N., Kan. C.; N. Shaw., Bos.
"	*PHOENIX SAV. BK. & TR. CO. Jun'37Stmt 91-5 Ad@T'91	H. J. COERVER	W. K. HUMBERT	H. J. COURT, Sec. and Tr. R. B. QUILLIN, A. Sec. and A. Tr.	R. D. WALKER, Tr. Off. G. J. KUNZE, A. Tr. Off. MORGAN GROOVER, Mgr. Ins. Dep. E. N. HOLGATE, Aud.	250	127	74	4,073	11	4,535	1,587	1,203	313	1,213	219	Chase N. and N. Y. Tr. Co., N. Y.; Phoenix N., Phoenix; Calif. Bk. and Far. & Merch. N., Los A.; Bk. of Am., San F.
"	Phoenix Title & Trust Co. Jun'37Stmt 91-151 dT'10	G. W. MICKLE	Thos. Clements	J. M. Clements, A. Tr. and A. Sec.	L. J. Taylor, Sec. and Tr. Off.	250 (No banking)	242	34	382 (Escrow and Trust)		908	306	63	329	107	103	Phoenix N., 1st N., and Valley N., Phoenix.
"	*VALLEY NATIONAL BANK Jun'37Stmt 91-2 Ad@T'95	WALTER R. BIMSON, L. D. RICKETTS, Ch. CARL W. GIBSON, G. C. TAYLOR, C. H. TINKER, W. R. WAYLAND, J. F. HOUSTON, Vice Presidents	EUGENE S. LEE, W. R. MONTGOMERY, H. H. HILL, Asst. Vice Presidents	H. L. DUNHAM, JAMES DISMUK, Aud. H. L. FLETCHER, Tr. Off.	EARL B. PARSONS, L. W. FLETCHER, T. A. GOODNIGHT JOHN G. BOYD A. F. JENNINGS	400 Pf. 1,234	600	846	35,889	213	39,182	10,830	7,804	7,315	12,319	914	Chase N., N. Y.; Harris Tr. & Sav., Chi.; Bk. of Am. N. Tr. & Sav., Los A.; Anglo-Calif. N., San F.; Com. Tr. Co., Kan. C.; El Paso N., El Paso; Am. Tr. Co., San F.
"	Phoenix Clearing House (Members indicated by a *)	R. A. Becker	W. K. Humbert	E. F. Barrows, Sec. and Mgr.	H. J. Coerver, C. W. Gibson, Mem. of Ez. Com.	(See page 64-65)	64-65	65-66	f or Num Cities, States, ber of etc.)	Nation al, State and Private Banks, Total							
"	DWIGHT B. HEARD INVESTMENT CO. Heard Bldg. '97	BARTLETT B. HEARD	MAX I. GREENFIELD	J. D. SPOONER, Sec. and Tr.		100											Northern Tr. Co. Bank, Chicago Valley National Bank, Phoenix
<p>Established 1897 SALT RIVER VALLEY FIRST REAL ESTATE MORTGAGES. (Under Roosevelt reclamation project) Appraisals ... Property Management ... Insurance</p>						<p>A State-wide institution ideally adapted to handle your Arizona business transactions PROMPT COLLECTION SERVICE</p>											

REAL ESTATE • APPRAISALS **DWIGHT B. HEARD INVESTMENT COMPANY** **HEARD BLDG. PHOENIX**
PROPERTY MANAGEMENT • INSURANCE

Number under Name of Bank is the Transit Number given to each bank in U. S. exclusively by The Rand-McNally Bankers' Directory, under the authority of The American Bankers Ass'n.

ARIZONA—Continued

Non-Bank Towns with Nearest Banking Point (Indexed Access.), Lawyers, Laws (Indexed) in back of this volume. For Interest Rates, Holidays, etc., see Laws.

TOWN AND COUNTY County Seats. Fig. is F. R. Dist. L. Los A. E. El Paso.	Mem. A. B. A. New State Priv. 3 Mem. State B. Ass'n. (Estab. Fed. Res. Depts. Trust B. Bond d-Safe Deposit Savings FIDIC	PRESIDENT.	VICE-PRESIDENT.	CASHIER.	ASS'T CASHIER.	LIABILITIES. (In Thousands of Dollars)					RESOURCES.					PRINCIPAL CORRESPONDENTS.	
						Capital	Surplus	Und. Prof. and or Reserves	Deposits	Other Liabilities	Totals	Cash, Ex. & Due from Bks	U.S. Gov. Securities	Other Securities	Loans & Discounts		Other Resources
Prescott 5517 121 Yavapai H11	BANK OF ARIZONA dT:38 77 Jun'37Stmt 91-82	M. B. Hazeltine	A. H. Favour	C. S. White	F. A. Hathaway Sherman Hazeltine	\$ 100	\$ 140	\$ 11	\$ 4,561		\$ 4,812	\$ 1,277	\$ 1,919	\$ 369	\$ 1,143	\$ 104	1st N., N. Y.; Secur.-1st N. and Far. & Merch. N., Los A.; Bk. of Calif. N. A., San F.
"	VALLEY NATIONAL BANK 91-86 Ad@T:35	{ (One of nineteen offices operated in Arizona.)		H. W. Faulkner, Mgr.	V. E. Swanson, A. Mgr.	(Home office, Phoenix, Ariz.)											Chase N., N. Y.; Bk. of Am. N. Tr. & Sav. Assn., Los A.
"	Yavapai County Savings Bank Jun'37Stmt 91-85 Ad@T:35	M. B. Hazeltine	Dixon Fagerberg, Jr.		G. H. Stack, Sec. and Tr.	100	15	55	806	\$ 7	983	105	91	287	272	228	Far. & Merch. N., Los A.; Bk. of Ariz., Prescott.
Safford 1706 11E Graham M22	VALLEY NATIONAL BANK 91-58 Ad@T:35	{ (One of nineteen offices operated in Arizona.)		C. Hakes, Mgr.		(Home office, Phoenix, Ariz.)											Chase N., N. Y.; Bk. of Am. N. Tr. & Sav. Assn., Los A.
Springerville 575 Apache I 24	VALLEY NATIONAL BANK 91-165 Ad@T:35	{ (One of nineteen offices operated in Arizona.)		L. H. Welker, Mgr.		(Home office, Phoenix, Ariz.)											Chase N., N. Y.; Bk. of Am. N. Tr. & Sav. Assn., Los A.
Superior 4000 12 L Pinal L17	VALLEY NATIONAL BANK 91-161 Ad@T:35	{ (One of nineteen offices operated in Arizona.)		H. T. Ward, Mgr.		(Home office, Phoenix, Ariz.)											Chase N., N. Y.; Bk. of Am. N. Tr. & Sav. Assn., Los A.
Tempe 2495 121 Maricopa K13	Phoenix National Bank 91-54 Ad@T:35			T. A. Anderson, A. C. and Mgr.	H. S. Harelson, A. Mgr.	(Branch of Phoenix National Bank, Phoenix, Ariz.)											N. Y. Tr. Co., N. Y.; Far. & Merch. N., Los A.
Tucson 32,506 11 E Pima N17	Arizona Trust Co. dT:33 Jun'37Stmt 91-163	Walter E. Lovejoy	G. N. Burcham	Harry R. Talmage, Sec. and Tr.		75		2		128	205	2			70	133	Sou. Ariz. Bk. & Tr. Co., Tucson.
"	*SOUTHERN ARIZ. BK. & TR. CO. 91-13 Ad@T:35 Jun'37Stmt	F. J. STEWARD, Ch. of Bd. and Pres.	H. H. d'AUTREMONT, V. P. and Tr. Off.	G. H. SAWYER, V. P., Sec. and Cash.	W. E. MEYER, A. Sec. LOUIS J. FELIX, A. Sec.	250	350	64	8,312		8,976	3,057	2,483	722	2,429	285	Chase N., N. Y.; Cont. Ill. N., Chi.; Crocker 1st N., San F.; Far. & Merch. N., Los A.; Com. Tr., Kan. C.; 1st N. and Phoenix N., Phoenix; Phil. N., Phil.; Mellon N., Pitt.; State N., El Paso; N. Shawmut, Bos.
"	*VALLEY NATIONAL BANK 91-11 Ad@T:35	{ (One of nineteen offices operated in Arizona.)		WALTER R. BIRNSON, Ch. of Bd.	J. F. HOUSTON, V. P. and Mgr.	G. B. BEDELL, A. V. P.	R. G. ZEPEDA, A. V. P.	M. W. JOHNSTON, A. V. P.	PHIL J. MUNCH, A. Tr. Off.		(Home office, Phoenix, Ariz.)						Chase N., N. Y.; Bk. of Am. N. Tr. & Sav. Assn., Los A.
"	A State-wide institution ideally adapted to handle your Arizona business transactions PROMPT COLLECTION SERVICE Member Federal Deposit Insurance Corporation																
"	Tucson Clearing House (Members indicated by a*)	J. F. Houston	H. H. d'Autremont		R. G. Zepeda, Sec., Tr. and Mgr.	(See page 64-65-66 for Deposits by Cities, Phoenix, Ariz.)					National, State and Private Banks, Total						Chase N., N. Y.; Bk. of Am. N. Tr. & Sav. Assn., Los A.
Wilcox 806 11 E Cochise O22	VALLEY NATIONAL BANK 91-136 Ad@T:35	{ (One of nineteen offices operated in Arizona.)		D. T. Milner, Mgr.	R. L. Hailey, A. Mgr.	(Home office, Phoenix, Ariz.)											Chase N., N. Y.; Bk. of Am. N. Tr. & Sav. Assn., Los A.
Williams 2166 12 L Coconino F12	Bank of Arizona 91-158			E. O. Messimer, Mgr.		(Branch of Bank of Arizona, Prescott, Ariz.)											1st N., N. Y.; Far. & Merch. N., Los A.; Bk. of Calif. N. A., San F. Y.; Cont. Ill. N. Bk. & Tr., Chi.; Secur.-1st N. Bk. of Los A., Los A.
Winslow 8917 12 L Navajo G18	First National Bank Jun'37Stmt 91-141 Ad@T:24	R. G. Kaufman	Geo. Hammond	A. S. Brayman	Agnes Janeway Chas. Chase	50	2	26	933		1,011	419	90	79	411	12	Cent. Han. Bk. & Tr., N. Y.; Cont. Ill. N. Bk. & Tr., Chi.; Secur.-1st N. Bk. of Los A., Los A.
Yuma 4892 12 L Yuma M1	MINERS & MERCHANTS BK. 91-156 Ad@T:35			R. T. Edwards, Mgr.	Fred Corrin, A. Mgr.	(Branch of Mins & Merchants Bank, Bisbee, Ariz.)											Chase N., N. Y.; 1st N., Chi.; Citiz. N. Tr. & Sav., Los A.; W. F. Bk. & Un. Tr. Co., San F.

ARKANSAS'S MOST PROGRESSIVE
COMMERCIAL BANK

*extends its complete facilities
to correspondent banks*

For scores of correspondents everywhere,
Worthen service saves time and money on
handling checks and collections on Arkansas
Banks. We send all Arkansas non-par items
direct. Accept this invitation to you to employ
Arkansas's most progressive commercial bank as
your correspondent in this state.



Member Federal Reserve System

W. B. WORTHEN
COMPANY, BANKERS

"SINCE 1877" LITTLE ROCK, ARKANSAS

Member Federal Deposit Insurance Corporation

ARK.

Arkansas
INDEX
TO
COUNTIES.

- Arkansas... L 16
- Ashley... Q 14
- Baxter... A 12
- Benton... B 4
- Boone... B 9
- Bradley... P 13
- Calhoun... O 11
- Carroll... A 7
- Chicot... Q 17
- Clark... M 9
- Clay... A 20
- Cleburne... E 14
- Cleveland... N 13
- Columbia... Q 8
- Conway... G 11
- Craighead... D 19
- Crawford... E 4
- Crittenden... H 21
- Cross... G 19
- Dallas... M 11
- Desha... O 17
- Drew... O 15
- Faulkner... H 12
- Franklin... E 6
- Fulton... A 14
- Garland... J 9
- Grant... L 12
- Greene... C 20
- Hempstead... O 6
- Hot Spring... L 9
- Howard... M 6
- Independence... E 15
- Isard... C 14
- Jackson... E 17
- Jefferson... L 14
- Johnson... E 8
- Lafayette... Q 7
- Lawrence... C 17
- Lee... I 19
- Lincoln... M 15
- Little River... O 4
- Logan... G 7
- Lonoke... J 14
- Madison... C 7
- Marion... B 11
- Miller... Q 6
- Mississippi... D 22
- Monroe... J 17
- Montgomery... K 7
- Nevada... O 8
- Newton... D 9
- Ouachita... O 10
- Perry... I 10
- Phillips... K 19
- Pike... L 7
- Poinsett... E 19
- Folk... K 5
- Pope... F 9
- Prairie... J 16
- Pulaski... I 12
- Randolph... B 18
- Saline... J 11
- Scott... I 5
- Searcy... D 11
- Sebastian... G 4
- Sevier... M 4
- Sharp... C 16
- St. Francis... H 19
- Stone... D 13
- Union... Q 11
- Van Buren... E 12
- Washington... C 5
- White... G 15
- Woodruff... G 17
- Yell... H 8

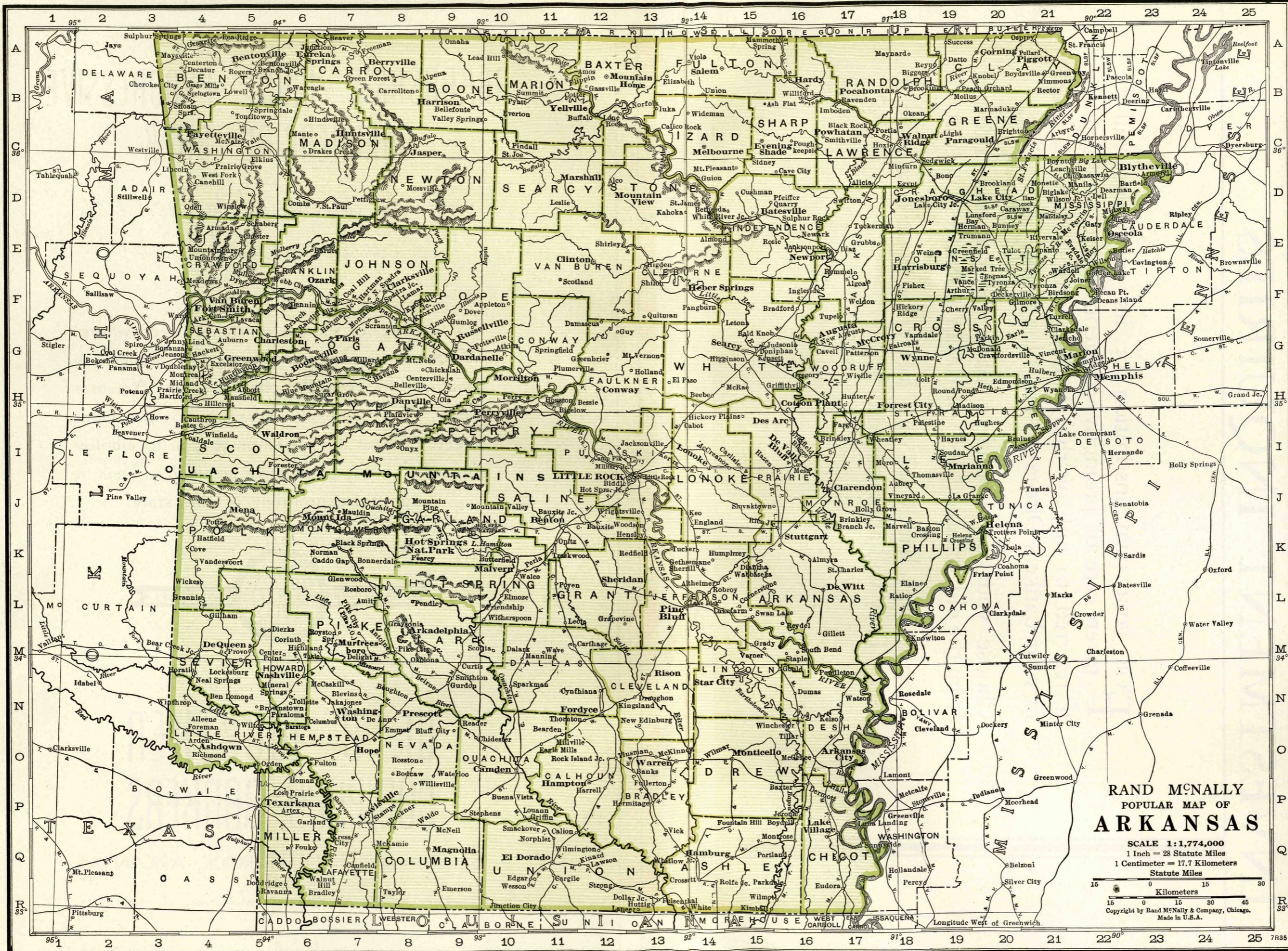

RAND McNALLY
POPULAR MAP OF
ARKANSAS
SCALE 1:1,774,000
1 Inch = 28 Statute Miles
1 Centimeter = 17.7 Kilometers
Statute Miles
Kilometers
Copyright by Rand McNally & Company, Chicago.
Made in U.S.A.

The First National Bank of Memphis
BOND DEPARTMENT
Dealers in Tennessee, Mississippi and Arkansas Municipals
Memphis, Tenn. — Phones: 5-3637, L. D. 311

INVESTMENT INQUIRIES

FOR your own institution or its customers will be taken care of promptly, courteously and satisfactorily, if referred to any of the leading security houses, listed in your Bankers Directory, The Blue Book.

Choose your correspondent bank, broker and attorney from the old, reliable RAND McNALLY BANKERS DIRECTORY.

Keep a copy handy in your lobby for your customers to use. They will appreciate it.

Number under Name of Bank is the Transit Number given to each bank in U. S. exclusively by The Rand-McNally Bankers' Directory, under the authority of The American Bankers Ass'n.

ARKANSAS

Non-Bank Towns with Nearest Banking Point (Indexed Access), Lawyers, Laws (Indexed in back of this volume. For Interest Rates, Holidays, etc., see Laws.

TOWN AND COUNTY.	Mem. A.B.A. New State Priv. Mem. State B. Ass'n. Estab. Fed. Res. Depts. Trust B-Bond Safe Deposit Savings FDIC	PRESIDENT.	VICE-PRESIDENT.	CASHIER.	ASS'T CASHIER.	LIABILITIES. (In Thousands of Dollars)					RESOURCES.					PRINCIPAL CORRESPONDENTS.	
						Capital	Surplus	Und. Prof. and Reserves	Deposits	Other Liabilities	Totals	Cash, Ex. & Due from Bks	U.S. Gov. Securities	Other Securities	Loans & Discounts		Other Resources
Alma L Crawford P5	731 Commercial Bank Jun'37Stmt 81-272	J. H. Cole. Ch. of Bd. and Pres.	W. E. Byars	J. F. Alexander	R. L. Bolling	\$ 25	\$ 5	\$ 4	\$ 190		\$ 224	\$ 75	\$ 7	\$ 48	\$ 85	\$ 9	Merch. N., Ft. Smith; Un. N., Little R.
Altus Franklin F7	595 Altus Banking Co. Jun'37Stmt (Co-operative Bank) 81-725	H. L. Jacobs	Rudy Moore	W. J. Higgins		1		1	12		14	3	3			8	City N., Ft. Smith.
Amity L Clark M8	608 Bank of Amity Jun'37Stmt 81-287	W. C. Hays. Ch. of Bd. and Pres.	G. W. Tolleson	W. H. Olds. Cash., Sec. and Tr.	Cleda Olds. J. C. McWha	25 Pf. 65	5	1	343		439	100	78	32	199	30	Union N. and Com'l N., Little R.
Arkadelphia L Clark M9	3380 Citizens National Bank Jun'37Stmt 81-134 Ad@*11	W. B. East. C. C. Tobey, Ch.	E. W. Thomas. Joseph Callaway	Howard Abraham	B. W. Fincher	50	18	15	471		554	149	15	56	322	12	1st N., St. L.; Texarkana N., Texarkana; Un. N., Little R.
"	"	ELK HORN BANK & TRUST CO. Jun'37Stmt 81-133 Ad@*11	J. S. Cargile	W. E. Barkman. V. P., Tr. Off., A. Sec. and A. Tr.	W. P. Jones Jr. C. C. Lookadoo	50 Pf. 50	10	57	593		760	349	15	80	292	24	Chase N., N. Y.; 1st N., Chi.; Mtle.-Com. Bk. & Tr. Co., St. L.; Com'l N., Little R.
"	"	Merchants & Planters Bank & Trust Co. Jun'37Stmt 81-459	J. H. McMillan	H. H. Pullen. H. T. Ross	H. A. Daugherty. V.P., Cash. and Sec.	50 Pf. 75		16	360		501	61		135	255	50	Union N. and W. B. Worthen Co. Bkrs., Little R.; Texarkana N., Texarkana.
Arkansas City L Desha O17 1432	McGehee Bank ▲\$37			Mrs. W.C. Murphy. In charge		(Tellers Window of					McGehee Bank, McGehee, Ark.)						
Ashdown L Little River O4	1607 First National Bank in Ashdown Jun'37Stmt 81-217 Ad@*11	E. C. Chappelle. Ch. of Bd. and Pres.	Guy Chappelle. W. B. Frith, Act.			25 Pf. 10		6	198		239	74	22	64	48	31	State N. and Texarkana N., Texarkana.
Ash Flat L Sharp B15	150 Bank of Ash Flat Jun'37Stmt 81-499	W. T. McJunkins	J. M. Causble	W. Brawley	Y. McJunkins, Sec.	5	6	4	81		96	41			43	12	Un. N., Little R.; 1st N., Memp.; Citiz. Bk. & Tr., Batesville.
Atkins L Pope G10	1364 Bank of Atkins Jun'37Stmt 81-215	J. M. Barker	J. M. Barker, Jr.	O. A. Barker		87		2	144		233	54	27	1	122	29	1st N., St. L.; Com'l N. and Peo. N., Little R.; 1st N., Ft. Smith.
"	"	Merchants & Farmers Bank Jun'37Stmt 81-816 ▲\$103	O. H. McCollum	W. H. Boat	Albert McCollum	10 (15 Pf. A)		1	175		201	79	18	14	82	8	N. City, N. Y.; Mtle.-Com. Bk. & Tr., St. L.; Un. N., Little R.
Augusta L Woodruff G16	2243 The Bank of Augusta Jun'37Stmt 81-718	C. C. Heckart	W. M. Sale	W. B. Conner	O. T. Beasley. Thos. Fitzhugh, Tr.	25	5	4	276		310	139	32	90	41	8	W. B. Worthen Co. Bkrs., Little R.; N. Bk. Com., Memp.; 1st N., St. L. Un. Plan. N. Bk. & Tr., Memp.
Bald Knob L White G15	1273 Bank of Searcy ▲d@*11			Ed. Williams, Mgr.		(Tellers Window of					Bank of Searcy, Searcy, Ark.)						
Batesville L Independence D15	4484 Citizens Bank & Trust Co. Jun'37Stmt 81-116 Ad@*11	O. W. Barnett	C. W. Wasson. H. M. Kennerly	H. M. Kennerly	B. Jernigan. G. T. Jones	22 Pf. 38	4	25	910		999	399	90	201	296	13	1st N., St. L. and Memp.; Un. N., Little R.
Beebe L White H14	1108 Citizens Bank Jun'37Stmt 81-588	E. H. Abington	J. R. Sloan	T. E. Abington	Fannie Rainey	25	5	5	137		172	71	4	18	72	7	1st N., St. L.; Un. N. Bk., Little R.
Belleville L Yell H8	401 Belleville Bank Jun'37Stmt 81-294	J. C. Woodson	Mrs. J. C. Woodson	R. A. White	F. T. Moudy	10	10		86		106	64	8	2	32		Merch. N. and 1st N., Ft. Smith; W. B. Worthen Co. Bkrs., Little R.
Benton L Saline J11	3445 Benton State Bank Jun'37Stmt 81-711	W. R. Alsobrook	A. J. Johnson. L. B. White	G. C. Raper		25	7		310		342	218	18	24	77	5	Un. N., Little R.; 1st N., St. L.; 1st N., Memp.
Bentonville Benton A5	2203 Bank of Bentonville Jun'37Stmt 81-701 Ad@*11	E. P. Knott. Ross Martin, Ch.	Ross Martin	Homer Stottsberry		30	10	5	352		397	130	120	58	81	8	1st N., Ft. Smith; 1st N. and Mtle. Com. Bk. & Tr. Co., St. L.
Berryville L Carroll A7	1286 First National Bank Jun'37Stmt 81-261	B. O. George	D. C. West	W. H. Molloy	Ruth McQuown	90	22	5	473		590	113		151 (Incl. U.S.)	291	35	Chase N., N. Y.; Mtle.-Com. Bk. & Tr., St. L.; Union N., Springfield, Mo.; Com. Tr., Kan. C.; Worthen Co., Bkrs., Little R.
"	"	Peoples State Bank Jun'37Stmt 81-252	A. M. Jackson. Ch. of Bd. and Pres.	Clay Newman	Dorothy Brammer	25	3	22	41	\$ 5	96	39			39	18	Boatmens N., St. L.; Com'l N., Little R.
Black Oak L Craighead D20	302 Black Oak Banking Co. (Co-operative Bank) 81-731	W. L. Walton	Coran Williams	Charles Craft		2					2	2					Citiz., Jonesboro
Black Rock L Lawrence C17	751 First Company (Co-operative Association)	E. D. Wells. Ch. of Bd. and Pres.	O. D. Oldham	L. B. Sharp, Mgr.													1st N. Bk. of Lawrence Co., Walnut Ridge.
Blevins L Hempstead N7	291 Bank of Blevins Jun'37Stmt 81-516	H. M. Stephens	Herbert M. Stephens	P. C. Stephens		15 Pf. 10	5	5	46	1	82	16	2	19	40	5	State N., Texarkana; Un. N., Little R.

THE SIMMONS NATIONAL BANK OF PINE BLUFF, ARK. — Largest Bank in Southeast Arkansas

TOWN AND COUNTY. County Seats. Fed. Res. Dist. Mem. Little R.	Mem. A. B. A. *New State Priv. Mem. State B. Ass'n. (Etab. Fed. Res. Depts. Trust B-Bond Safe Deposit Savings FDIC	PRESIDENT.	VICE-PRESIDENT.	CASHIER.	ASS'T CASHIER.	LIABILITIES. (In Thousands of Dollars)					RESOURCES.					PRINCIPAL CORRESPONDENTS.	
						Capital	Surplus	Und. Prof. and or Reserves	Deposits	Other Liabilities	Totals	Cash. Ex. & Due from Bks	U. S. Gov. Securities	Other Securities	Loans & Discounts		Other Resources
Blytheville 10,098 Mississippi D22	FARMERS BANK & TRUST CO. 81-105 AdB@T:31'08 Jun'37Stmt	B. A. Lynch	L. R. Johnson	F. E. Warren Cecil Shane, Sec.	R. L. Banister R. B. Jones	\$ 150	\$ 40	\$ 41	\$ 1,659		\$ 1,890	\$ 1,083	\$ 153	\$ 69	\$ 443	\$ 142	Chase N., N. Y.; Boatmens N., St. L.; 1st N. and N. Bk. of Com., Memp.; Un. N., Little R.
"	"The First National Bank in Blytheville 81-734			S. H. Williams					(Expect to be open by August 30th)								
Bono 209 Craighead D19	Peoples Bank Co. 81-735 Jun'37Stmt (Co-operative Bank) 81-719	Ray L. Stevens, Ch. of Bd. and Pres.	Geo. A. Lamb	H. H. Smith	Louise Smith	2	2		20		24	21		2		1	1st N., Memp.; Citiz., Jonesboro.
Booneville 2099 Logan H6	Citizens Bank 81-195 Jun'37Stmt	Mattie Edwards, Ch. of Bd. and Pres.	L. W. Burns	L. J. Williams O. X. Williams, Tr. and Sec.	G. R. Edwards	25 Pf. 25	3	3	158		214	67	17	5	116	9	1st N. and Merch N., Ft. Smith; Com'l N. and Union N., Little R.
Bradford 675 White F16	The Citizens Bank 81-673 Jun'37Stmt	U. L. Hickmon	Asa F. Fraser	W. B. Hammond		10			71 \$ 1		82	66		2	11	3	1st N., Newport and St. L.; Com'l N., Little R., Un. Plan. N. Bk. & Tr., Memp.
Bradley 383 Lafayette R7	The Bank of Bradley 81-513 AdB@T:31'12 Jun'37Stmt	J. B. Edwards	Margaret R. Meek	J. W. Meek	J. W. Meek, Jr.	17 Pf. 9	3	8	123	18	178	19	49	18	87	5	Simmons N., Pine Bluff; 1st N., St. L. and Shreveport.
Brinkley 8046 Monroe I17	BANK OF BRINKLEY 81-101 AdB@T:31'03 Jun'37Stmt	ANDREW FLORA Send us Your Brinkley business direct. Special attention given each collection with each sight draft Please send 15c	FRANK ANDREWS, Active key business direct. given collections and all of town items for presentation and 25c for Credit Reports.	JOHN F. COLE	HAROLD WOODFIN ROBERT MOORE	50 Pf. 11	21 (Incl. Und. Prof.)	2	611		695	289	31	174	164	37	Boatmens N., St. L.; Un. Plan. N. Bk. & Tr. Co., N. Bk. of Com., and 1st N., Memp.; Un. N., Little R.
Buckner 264 Lafayette P3	Buckner State Bank 81-661 Jun'37Stmt	A. W. Friend	J. E. Gantt	J. B. Smith		10			61	1	72	24		5	38	5	Com'l N. and W. B. Worthen Co. Bkrs., Little R.; Texarkana N., Texarkana.
Cabot 634 Lonoke H14	BANK OF CABOT 81-304 Jun'37Stmt	O. H. Davis, Ch. of Bd. and Pres.	J. F. See	F. B. Garlington	J. M. Park Mrs. Jewel Leggett	30	8	9	239		286	78	8	61	137	2	W. B. Worthen Co. Bkrs., Little R.; 1st N., St. L.
Calico Rock 659 Izard C13	State Bank of Calico Rock 81-305 AdB@T:31'14 Jun'37Stmt	R. H. Wayland	J. T. Garner	E. C. Rodman, Cash. and Sec.	Roy Perryman, A. Cash. and A. Sec.	10 Pf. 15	3	10	164		202	98	23	22	55	4	1st N., St. L.; Un. N. and Com'l N., Little R.
Camden 7273 Ouchita O10	*CITIZENS NATIONAL BANK OF CAMDEN 81-699 AdB@T:31'34 Jun'37Stmt	J. D. REYNOLDS	S. A. DOYLE HOWARD EAST	GARLAND HURT		100	11	35	1,483		1,629	646	261	302	411	9	Gty. Tr. Co., N. Y.; 1st N., St. L.; Un. N., Little R.
"	*THE MERCH. & PLANTERS BANK 81-96 AdB@T:31'08 Jun'37Stmt	C. I. GRAYSON	H. T. PATTON	J. W. COAN, Cash., Sec. and Tr.	LOOMIS NEWCOMB	50 Pf. 50	10	23	1,172		1,305	526	100	163	511	5	N. City, N. Y.; Mtle.-Com. Bk. & Tr. Co., St. L.; W. B. Worthen Co. and Com'l N., Little R.
Caraway 425 Craighead D21	Camden Clearing House (Members indicated by a *) The Caraway Exchange (Co-operative Bank) 81-733	Garland Hurt	W. H. Arnold, Ch. of Bd. and Pres.	S. T. Steel, Sec. and Tr. Claude Finch, Cash., Sec. and Tr.		(See page 64-65-66 for Number of Cities, States, etc.)					National, State and Private Banks, Total						Citiz., Jonesboro; 1st N., Memp.
Carlisle 907 Lonoke I15	Citizens Bank 81-689 Jun'37Stmt	M. B. Moore	E. L. Crandall E. A. Callahan	A. H. Hunt	J. L. Woolsley	25	3	8	257	1	294	165	17	8	97	7	Boatmens N., St. L.; Peo. N. and Un. N., Little R.; 1st N., Memp.
Cave City 296 Sharp D16	Bank of Cave City 81-310 Jun'37Stmt	J. M. Street, Ch. of Bd. and Pres.	J. O. Laman	Eagle Street	J. L. Lewsaw	5 Pf. 5	3		91		104	37	4	2	54	7	Citiz. Bk. & Tr. Co., Batesville; Un. N., Little R.
Charleston 851 Franklin G5	American State Bank 81-268 Jun'37Stmt	B. H. McDonald Ch. of Bd. and Pres.	C. H. Hiatt	Clyde Hiatt	H. E. Shumate	15 Pf. 10	5	16	204		250	66	31	27	113	13	1st N., Kan. C. and Ft. Smith; W. B. Worthen Co., Little R.
Cherry Valley 425 Cross F19	Bank of Cherry Valley 81-513 AdB@T:31'07 Jun'37Stmt	R. Eli Halk	W. M. Smith	J. Kelly Maddox		10	12	2	81		105	52	19		31	3	1st N., St. L.; Un. Plan. N. Bk. & Tr. Co., Memp.; Un. N., Little R.
Chidester 399 Ouchita O9	Bank of Chidester 81-314 Jun'37Stmt	W. A. Parifoy	D. W. Stott W. G. Rushing	W. C. Stinnett		10	1	1	83		95	27	4	19	40	5	Union N., Com'l N., and W. B. Worthen Co. Bkrs., Little R.

Dominant in its District — **THE SIMMONS NATIONAL BANK OF PINE BLUFF, ARK.** — Since 1903

TOWN AND COUNTY. County Seats. Fed. Res. Dist. Memp. Little R.	Mem. A. B. A. New State Priv. Mem. State B. Ass'n. (Estab. Fed. Res. Depts: T-Trust B-Bond d-Safe Deposit @ Savings AFDIC	PRESIDENT.	VICE-PRESIDENT.	CASHIER.	Ass't CASHIER.	LIABILITIES. (In Thousands of Dollars)						RESOURCES.					PRINCIPAL CORRESPONDENTS.
						Capital	Surplus	Und. Prof. and or Reserves	Deposits	Other Liabilities	Totals	Cash, Ex. & Due from Bks	U.S. Gov. Securities	Other Securities	Loans & Discounts	Other Resources	
•Clarendon... 2149 M Monroe J17	Merchants & Planters Bank Jun'37Stmt 81-164 Ad@*190	Ike Bondi	J. T. Bateman	W. H. Brown	J. H. Calhoun	\$ 38 Pf. 12	\$ 7	\$ 3	\$ 322	\$ 2	\$ 384	\$ 148	\$ 115		\$ 105	\$ 16	Chase N., N. Y.; 1st N., Memp.; Mtle.-Com. Bk. & Tr. Co., St. L.; Un. N., Little R.
•Clarksville... 3031 L Johnson F8	FARMERS NATIONAL BANK Jun'37Stmt 81-825 Ad*20	R. A. Morgan, Ch. of Bd. and Pres.	G. L. Cummins L. H. Bradley	L. H. Bradley	W. E. Johnston G. W. Poyner	60 Pf. 20	8	13	438		539	152	15	\$ 80	260	32	Union N., Little R.; Merch. N., Ft. Smith.
•Conway... 5534 L Faulkner H12	FIRST NATIONAL BANK Jun'37Stmt 81-126 Ad@*133	H. C. Couch, Jr.		Sam Adkisson V. P. and Cash.	N. H. Smith	50	18	15	729		812	226	158	292	114	22	Chase N., N. Y.; Mtle.- Com. Bk. & Tr. Co., St. L.; Un. N., Little R.; N. Bk. of Com., Memp.
•Corning... 1550 Clay A20	Corning Bank & Trust Co. Jun'37Stmt 1-211 Ad*131	F. B. Sprague Jos. Sellmeyer, Ch.	Ed. V. Sheeks	E. Vandover		25	7	11	263		306	108	7	26	156	9	1st N., St. L. and Memp.
•Cotton Plant 1689 M Woodruff H 17	Planters Bank & Trust Co. 81-143 Ad*96				Dione Kennedy, In Charge	(Tellers Window of Planters Bank & Trust Co., Forrest City, Ark.)											
Crossett... 2811 L Ashley R14	Bank of Crossett Ad@*13 Jun'37Stmt 81-821	E. C. Crossett	L. J. Arnold	G. H. Norman, Cash. and Sec.	Roy Dooley	25 Pf. 25	10	26	768		854	205	370	99	162	18	Gty. Tr. Co., N. Y.; Har- ris Tr. & Sav. Bk., Chi.; Un. N., Little R.; 1st N., St. L.
•Danville... 761 L Yell H8	Danville State Bank Ad*30 Jun'37Stmt 81-700	J. E. Chambers	Neil Sims	Jim Bill Gatlin	J. F. Nunn	25	4	2	127	2	160	70	40	18	28	4	1st N., Ft. Smith; Un. N., Little R.
•Dardanelle... 1882 L Yell G8	Bank of Dardanelle Ad*84 Jun'37Stmt 81-599	R. L. Harkey	R. E. Batson	Seth Boles, Jr.	Evelyn H. Boles	10 Pf. 15	5	8	64		102	35			66	1	Com'l N., Little R.; Miss. Val. Tr. Co., St. L.
Decatur... 418 L Benton A4	Bank of Decatur Ad*31 Jun'37Stmt 81-825	G. H. Buffington, Ch. of Bd. and Pres.	C. C. Edmiston	H. J. Kuebler, Cash. and Sec.	Opal Gammon	10			80		90	22		5	60	3	Inter-State N., Kan. C.; Un. N., Springfield, Mo.; Com'l N., Little R.
DeLight... 408 L Pike M7	Bank of DeLight Ad*11 Jun'37Stmt 81-826	C. E. Johnson, Ch. of Bd. and Pres.	R. W. Stell	F. A. Kizzia	D. C. Humphry, A. C. and Sec.	13 Pf. 10	3	5	150		181	52	16	13	97	3	Com'l N., Little R.; 1st N., St. L.; State N., Texarkana.
•De Queen... 2988 L Sevier M4	First National Bank Ad*01 Jun'37Stmt 81-167	Abe Collins	F. W. Park	R. P. Mitchell	T. Hunsucker	15 Pf. 30	5	14	475	15	554	79	19	226	211	19	State N., Texarkana.
Dermott... 2942 L Chicot P16	Dermott State Bank Jun'37Stmt 81-720 Ad@*135	John Baxter	G. A. Franklin	G. C. Johnston	Clarence Horton Frances Anders	25	10	1	377		413	213	56	66	75	3	Simmons N., Pine Bluff; W. B. Worthen Co., Bkrs., Little R.; Boat- mens N., St. L.; Un. Plan. N. Bk. & Tr., Memp.
•Des Arc... 1348 L Prairie H16	Farmers & Merchants Bank Jun'37Stmt 81-233 Ad*01	A. L. Erwin	L. R. Brown	L. R. Brown	N. R. Kirkwood	25	4	7	158		194	125	21	9	33	6	1st N., St. L.; Peo. N., Little R.
•DeValls Bluff 672 M Prairie J16	Planters Bank & Trust Co. 81-143 Ad*95				Virgil Owen, In Charge	(Tellers window of Planters Bank & Trust Co., Forrest City, Ark.)											
•DeWitt... 1853 L Arkansas L16	DeWitt Bank & Trust Co. Jun'37Stmt 81-245 Ad@*129	W. F. Schallhorn	R. H. Maddox	R. H. Maddox	Julian Brown	50	25	13	518		606	303		87 (Incl. U.S. Secur)	188	28	Com'l N., Little R.; Mtle.- Com., Bk. & Tr. Co., St. L.; Simmons N., Pine Bluff.
" " " "	First National Bank Jun'37Stmt 81-246 Ad@*12	L. A. Black, Ch. of Bd. and Pres.	J. W. Shackelford J. H. Boone	H. C. Adams	L. R. Dearing	50	50	14	588		702	192	8	124	336	42	Cent. Han. Bk. & Tr., N. Y.; W. B. Worthen Co., Little R.; 1st N., St. L.; Simmons N., Pine Bluff.
Dierks... 1544 L Howard M5	Bank of Dierks Ad*06 Jun'37Stmt 81-828	Lewis M. Layer	J. L. Keener	Aubrey Gore	Opal Simmington	11 Pf. A 15		1	111		138	77		6	39	16	1st N., Kan. C.; State N., Texarkana.
Dover... 510 L Pope F9	Bank of Dover Ad*05 Jun'37Stmt 81-329	W. L. Hurley W. J. Brown, Ch.	Jno. E. Moore	L. J. Lemley		15 Pf. 12	2	3	62		94	18		7	53	16	Union N., Little R.; Bk. of Russellville, Russell- ville.

COMPREHENSIVE SERVICE

THE SIMMONS NATIONAL BANK, PINE BLUFF, ARK.

DEMONSTRATED STABILITY

TOWN AND COUNTY. ▲ County Seats. ▲ Fed. Res. Dist. M Memp. L Little R.	Mem. A. B. A. * New State Priv. Mem. State B. Ass'n. [Estab. ◆ Fed. Res. Depts. T-Trust B-Bond d-Safe Deposit © Savings ▲ FDIC	PRESIDENT.	VICE-PRESIDENT.	CASHIER.	Ass'T CASHIER.	LIABILITIES. (In Thousands of Dollars)						RESOURCES.					PRINCIPAL CORRESPONDENTS.
						Capital	Surplus	Und.Prof. and or Reserves	Deposits	Other Lia- bilities	Totals	Cash, Ex. & Due from Bks	U.S. Gov. Securi- ties	Other Securi- ties	Loans & Dis- counts	Other Re- sources	
Dumas1669 L Desha N16	MERCHANTS & FARMERS BANK81-330.▲d@T:1\$09 Jun'37Stmt	B. V. Causey, Ch. of Bd. and Pres.	D. O. Porter, Sr. Chas. Dante	Walton H. Rice, Cash., Sec., and Tr.	E. C. Gannaway	\$ 38 Pf. 12	\$ 10	\$ 25	\$ 434		\$ 519	\$ 170	\$ 28	\$ 145	\$ 154	\$ 22	Chase N. N. Y.; Mtle-Com. Bk. & Tr., St. L.; Com'l N., Un. N., and W. B. Worthen Co., Little R.; Simmons N., Pine Bluff.
Earle2062 M Crittenden H21	Earle Banking Co.33 81-204 (Co-operative Bank) Jun'37Stmt	Luther Wallin	S. S. Morrison	Mary M. French	J. W. Rich, Sec. and Tr.	2		4	77		83	72			11		1st N., Memp.
Elaine511 Phillips L19	Elaine Bank Exchange. ©35 (Co-operative Bank) Dec'36Stmt	J. J. Partridge	W. F. Craggs	Catherine M. Reid	J. E. Crisp, Sec.	2			35		37	37					Phillips N., Helena, Ark.
El Dorado16,421 L Union Q11	The Exchange Bank & Trust Co.Ad@T:1\$24 Jun'37Stmt 81-668	G. W. James	I. Felsenthal, V. P. and Tr. Off.	S. T. White, Jr., Cash. and Sec.	S. J. Fitzgerald, A. Cash. and A. Sec.	100	25	40	805		970	562		85 (Incl. U.S.)	305	18	Chase N. N. Y.; Com'l N., Little R. and Shreveport; Boatmens N., St. L.; State N., Texarkana, Ark.; Chem. Bk. & Tr. and City Tr., N. Y.; Cont. Ill. N. Bk. & Tr., Chi.; Miss. Valley Tr. and 1st N., St. L.; 1st N., Dallas; Com'l N., Shreveport; W. B. Worthen Co., Bkrs., Little R.
"	First National Bank Jun'37Stmt 81-91 ▲d@T:1\$03	H. C. McKinney R. N. Garrett, Ch. of Bd.	C. H. Murphy M. G. Wade	M. G. Wade Roy E. Smith, Tr. Off. J. D. Phillips, Aud. W. E. Goodwin, A. Aud.	H. W. Cawthon L. Wilson J. B. Lassiter H. C. McKinney, Jr.	350	350	314	5,213		6,227	2,037	1,706	1,157	1,177	150	Chase N. N. Y.; 1st N., Mtle-Com. Bk. & Tr., and Boatmens N., St. L.; Un. Plan N. Bk. and Tr., Memp.
"	National Bank of Commerce Jun'37Stmt 81-93 ▲d@T:1\$19	Albert Rowell	T. H. Norris	Sam E. Babb, V. P., Cash. and Sec.	Heard Williams W. L. Norwood, Auditor	100	25	23	1,533	\$ 8	1,689	387	869	123	256	54	Chase N. N. Y.; 1st N., Mtle-Com. Bk. & Tr., and Boatmens N., St. L.; Un. Plan N. Bk. and Tr., Memp.
Elkins243 Washington O5	Bank of Elkins.....▲@T:1\$12 Jun'37Stmt 81-506	John Clark	Roe Stokenbury	J. E. Bunch	Clyde West	25		4	118		147	35	31		74	7	1st N., Fayetteville; 1st N., St. L.
Emmet387 L Nevada O8	Bank of Prescott.....d@T:1\$04 81-333			C. D. McSwain													N. City, N. Y.; 1st N., St. L.; Un. N. and Com'l N., Little R.
England2130 L Lonoke K14	Bank of England.....▲d:1\$98 Jun'37Stmt 81-213	E. A. Carl Lee	B. F. Murchison E. G. Lyon	C. E. Hankins, V. P. and Cash.		15 Pf. 10	15	10	184		234	63	11	25	120	15	Com'l N., Little R.; Simmons N., Pine Bluff; Miss. Valley Tr., St. L.
"	Citizens Bank.....▲d:1\$31 Jun'37Stmt 81-492	J. R. England	Oscar Kochitzky	Lois Rutherford		25 Pf. 30	3	44	184		286	87			154	45	1st N., St. L.
Eudora2020 L Chicot R17	Eudora Bank.....▲d@T:1\$30 Jun'37Stmt 81-834	H. F. Scott	A. G. Anderson W. W. Grubbs	E. T. Cashion	R. C. Grubbs	28 Pf. 22	8	19	321		398	136	101	41	110	10	Mtle-Com. Bk. & Tr., St. L.; Simmons N., Pine Bluff; W. B. Worthen Co., Little R.
Eureka Springs Carroll A7 2276	BANK OF EUREKA SPRINGS Jun'37Stmt 81-472▲d@T:1\$13	C. A. FULLER	C. E. BORDER	D. SIMPSON		25 Pf. 15	3	2	240		285	105	25	75	63	17	Mtle-Com. Bk. & Tr. Co. and 1st N., St. L.; W. B. Worthen Co., Bkrs., and Un. N., Little R.
Evening Shade L Sharp C15 825	Bank of Evening Shade Jun'37Stmt 81-856 ▲d:1\$01	W. T. McJunkins, Ch. of Bd. and Pres.	Otto Cathey	E. B. Metcalf, Cash., Treas., and Sec.		10	2	2	91		105	65		2	35	3	Cittz. Bk. & Tr. Co., Batesville; Un. N., Little R.; W. B. Worthen Co. Bkrs., Little R.
Fayetteville7894 Washington O5	Citizens Bank.....▲@T:1\$08 Jun'37Stmt 81-90	Mrs. Roberta Fulbright	Jobelle Holcombe	John Clark	Earle Shook, A. Cash. and Sec.	18 Pf. 7	1	4	147		177	75	12	25	62	3	1st N., Fayetteville; Miss. Valley Tr. Co., St. L.
"	FIRST NATIONAL BANK 81-89 ▲d@T:1\$04 Jun'37Stmt	A. T. LEWIS	A. E. COLLIER	F. P. EARLE	C. A. SMITH	50 Pf. 124	50	93	1,852		2,169	656	143	604	708	58	1st N. and Mtle-Com. Bk. & Tr., St. L.; 1st N., Ft. Smith.
"	McILROY BANK & TRUST CO. 81-87.▲d@T:1\$71 Jun'37Stmt	J. H. McIlroy, Ch. of Bd. and Pres.	Hayden McIlroy	E. P. Pyeatt, V. P. and Cash.	J. B. McConall J. J. Pyeatt, A. Cash. and Tr. Off.	50	100	63	1,277		1,490	369	231	329	510	51	Chem. Bk. & Tr. Co., N. Y.; 1st N., St. L.; Merch. N., Ft. Smith.
Fordyce3206 L Dallas N12	First National Bank Jun'37Stmt 81-180 ▲@T:1\$07	P. W. Dedman L. L. Trussell, Ch. of Bd.	H. H. Cooper	C. L. Talbot, Cash. and Tr. Off.	Mildred Thomas Hugh Thompson	50	50	26	583		709	112	309	36	226	26	Chem. Bk. & Tr., N. Y.; 1st N., St. L. and Memp.; Com'l N., Little R.
"	Fordyce Bank & Trust Co. 81-127▲d@T:1\$31 Jun'37Stmt	L. L. Trussell	C. F. Sturgis	E. C. Benton, V. P. and Cash.	T. C. Hagins, Jr.	50	15	15	496		576	218	129	47	175	7	Chase N. N. Y.; Boatmens N., St. L.; Simmons N., Pine Bluff.

THE SIMMONS NATIONAL BANK, PINE BLUFF, ARK. — SOUTHEAST ARKANSAS' UNQUESTIONED CONFIDENCE ADDS VALUE TO OUR CORRESPONDENT SERVICE.

Number under Name of Bank is the Transit Number given to each bank in U. S. exclusively by The Rand-McNally Bankers' Directory, under the authority of The American Bankers Ass'n.

ARKANSAS—Continued

Non-Bank Towns with Nearest Banking Point (Indexed Acces.), Lawyers, Laws (indexed in back of this volume. For Interest Rates, Holidays, etc., see Laws.

TOWN AND COUNTY.	Mem. A. B. A. New State Priv. Mem. State B. Ass'n. Estab. Fed. Res. Depts. Trust B-Bond d-Safe Deposit Savings FDIC	PRESIDENT.	VICE-PRESIDENT.	CASHIER.	ASS'T CASHIER.	LIABILITIES. (In Thousands of Dollars)					RESOURCES.					PRINCIPAL CORRESPONDENTS.	
						Capital	Surplus	Und. Prof. and Reserves	Deposits	Other Liabilities	Totals	Cash, E. & Due from Bks	U. S. Gov. Securities	Other Securities	Loans & Discounts		Other Resources
Foreman Little R. N4	State National Bank	W. F. Moore, Mgr.	H. C. Freeman, A. Mgr.			100	100	71	1,713		1,984	667	209	287	787	34	1st N., St. L.; N. Bk. of Com., 1st N., and Un. Plan. N. Bk. & Tr. Co., Memp.; W. B. Worthen Co. Bkrs., Little R.
Forrest City 4594 M St. Francis H19	NATIONAL BANK OF EASTERN ARK.	W. W. CAMPBELL, Ch. of Bd. and Pres.	JNO. W. ALDERSON, A. G. SWEET, ELDRIDGE BUTLER	A. C. BRIDEWELL	WALTER ALLEN, G. L. SIMMONS, G. T. WOODFIN	100	100	71	1,713		1,984	667	209	287	787	34	1st N., St. L.; N. Bk. of Com., 1st N., and Un. Plan. N. Bk. & Tr. Co., Memp.; W. B. Worthen Co. Bkrs., Little R.
PLANTERS BANK & TRUST CO.	PLANTERS BANK & TRUST CO.	S. J. Dean	J. B. Fletcher, V. P. and Sec.	H. L. Petty	C. N. Haven, Virgil Owen, Dione Kennedy	50	10	15	736		811	127	47	117	494	26	Bk. of the Manhattan Co., N. Y.; Boatmen's N., St. L.; 1st N. and Un. Plan. N. Bk. & Tr. Co., Memp.; W. B. Worthen Co., Bkrs., Little R.
Fort Smith 31,429 Sebastian F4	Arkansas Valley Trust Co.	F. W. Youmans	Ronald Gardner, Byron Williams	Walter T. Gosman, Sec. and Tr.		150	19	40		47	256	33		7	52	164	1st N. and Merch. N., Ft. Smith.
	CITY NATIONAL BANK	I. N. NAKDIMEN	JAMES B. McDONOUGH	H. S. NAKDIMEN	R. H. JACKSON, W. B. FITCH	299		116	2,769		3,184	1,315	659	456	658	96	Chase N., N. Y.; 1st N., Chl.; Com. Tr. Co., Kan. C.; City N., Okla. C.
	FIRST NATIONAL BANK	A. N. SICARD	NEIL SIMS, McLOUD SICARD, V. P. and A. Tr. Off. A. Y. BERRY, Inactive	S. B. STEVINSON, V. P., Cash., and Tr. Off.	CARLE ROBBINS, B. B. BOOZMAN, C. B. HERBERT, J. M. CRAWFORD	500	325	171	7,418		8,414	2,297	1,226	2,023	2,773	95	Chase N., N. Y.; 1st N., Chl.; 1st N., St. L.; 1st N., Kan. C.; Un. Plan. N. Bk. & Tr. Co., Memp.
	MERCHANTS NATIONAL BANK	W. J. ECHOLS, JR.	W. H. JOHNSON	G. S. SMART, J. BORENGASSER	R. F. DICKINS, W. C. SMART, Aud. W. H. MAPES	500	325	235	9,796		10,856	4,514	1,978	1,989	2,356	19	Guaranty Tr. Co., N. Y.; Harris Tr. & Sav., Chl.; Miss. Valley Tr. Co., St. L.
Franklin 120 Izard B15	Bank of Franklin	W. A. Gaston	W. L. Gaston	R. M. Standerford		10	1	1	20		32	11	2	2	15	2	1st N., Newport; Citiz. Bk. & Tr. Co., Batesville; Com'l N., Little R.
Gentry 779 Benton B4	Bratt-Wasson Bank			Vol Wasson, Mgr.													Com. Tr., Kan. C.; Un. N., Little R.
Gillett 370 Arkansas M16	Citizens Bank	A. M. Lowe, Ch. of Bd. and Pres.	H. G. Place	Hazel E. Stevens, Cash. and Sec.	C. C. Lowe	15	3		73	1	102	44	10	20	17	11	1st N., St. L.; Com'l N., Little R.
Glenwood 1310 Pike L7	Bank of Glenwood	W. B. Gould	R. G. Thrash, P. W. Hampton	W. I. Meeks, Cash. and Sec.	R. B. Paslay	13	2		96		123	41	17	16	43	6	Com'l N., W. B. Worthen Co. Bkrs., and Un. N., Little R.; State N., Texarkana.
Gravette 312 Benton A4	BANK OF GRAVETT	J. T. Edmondson	Philo Rodgers	Tom Cawood	Uther Kindley	25	5	2	213		245	81	52		97	15	1st N. and Miss. Valley Tr. Co., St. L.; Un. N., Springfield, Mo.; Inter-State N., Kan. C.
	First National Bank	F. H. Hilboldt	J. M. McAllister, L. M. Pearson	James Banks	Frank Hidy	25	26	(With Surp.)	217		268	99	44	22	95	8	1st N., St. L.; Com. Tr. Co., Kan. C.
Green Forest 745 Carroll B8	First National Bank in Green Forest	D. K. McCurry	Lum Anderson	J. R. Anderson	H. S. Shibley	25	11	3	444		498	71		91	320	16	Com. Tr., Kan. C.; Com'l N., Little R.; Un. N., Springfield, Mo.

THE SIMMONS NATIONAL BANK OF PINE BLUFF, ARK.—Largest Bank in Southeast Arkansas

Number under Name of Bank is the Transit Number given to each bank in U. S. exclusively by The Rand-McNally Bankers' Directory, under the authority of The American Bankers Ass'n.

ARKANSAS—Continued

Non-Bank Towns with Nearest Banking Point (Indexed Acces.), Lawyers, Laws (Indexed) in back of this volume. For Interest Rates, Holidays, etc., see Laws.

TOWN AND COUNTY.	Mem. A. B. A. 70 New State Priv. † †Mem. State B. Ass'n. † ♦Fed. Res. Depts. †-Trust B-Bond d-Safe Deposit @Savings ▲FDIC	PRESIDENT.	VICE-PRESIDENT.	CASHIER.	ASS'T CASHIER.	LIABILITIES. (In Thousands of Dollars)					RESOURCES.					PRINCIPAL CORRESPONDENTS.	
						Capital	Surplus	Und.Prof. and or Reserves	Deposits	Other Liabilities	Totals	Cash.Ex. & Due fromBks	U.S.Gov. Securities	Other Securities	Loans & Dis-counts		Other Re-sources
Greenwood 591 Sebastian G4	FARMERS BANK Jun'37Stmt 81-226 ▲♦\$07	W. N. WILKINSON B. L. WARE, <i>Ch. of Bd.</i>	B. L. WARE	MEANS WILKINSON	ALICE HOLLAND , <i>A. C. and Sec.</i>	\$ 25	\$ 10	\$ 11	\$ 265		\$ 311	\$ 121	\$ 29	\$ 54	\$ 103	\$ 4	Merch. N., Ft. Smith; Mtle.-Com. Bk. & Tr., St. L.; Com'l N., Little R. Com'l N., Little R.
Griffithville 238 L White H15 Gurdon 2172 L Clark N9	The First Bank ▲♦\$05 Jun'37Stmt 81-347 CLARK COUNTY BANK Jun'37Stmt 81-349 ▲♦\$1900	Jas. A. Neaville , <i>Ch. of Bd. and Pres.</i> J. H. McMillan	A. H. Hudgins Jesse McMillan	J. B. Neaville W. Roy Abbott	Ralph Neaville Ola Rene Wingfield	Pf. 4 5 13 Pf. 12		1 7	36 130		46 165	26 34		39 78	16 78	4 14	Mtle.-Com. Bk. & Tr. Co., St. L.; Com'l N., Little R.; Texarkana N., Texarkana.
" "	First National Bank ▲♦\$28 Jun'37Stmt 81-634 Farmers Bank & Trust Co. Jun'37Stmt 81-181 ▲♦\$11	T. M. Wallis G. P. George	R. A. Stuart F. N. Pugh, Act.	R. A. Stuart Leslie J. Serrett	Elma A. Stuart	25 50	3 6	3 2	127 284	(With Surp.)	155 342	73 216	23	15 16	34 110	10	W. B. Worthen Bkrs., Little R.; 1st N., St. L. Chase N., N. Y.; 1st N., St. L.; Simmons N., Pine Bluff; Un. N., Little R.
" "	Hamburg Bank ▲♦\$02 Jun'37Stmt 81-180 Hampton Banking Co. (Co-operative Bank) 81-728	J. P. Blanks R. H. Peace	W. E. Foote H. G. Furlow	R. W. Baird R. L. Goodwin	Rob't H. Baird	41 Pf. 25		25	41		132	53		2	68	9	1st N., St. L.
Hampton 669 L Calhoun O12	Calhoun County Bank Jun'37Stmt 81-353 ▲♦\$06	B. H. Wood	J. M. Jones	B. W. Harrell , <i>V. P. and Cash.</i>	Searcy Harrell	15	5	1	145		166	57	40	14	51	4	Simmons N., Pine Bluff; Un. N., Little R.
Harrisburg 1111 L Poinsett E19	Bank of Harrisburg ♦\$30 Jun'37Stmt 81-693	T. T. Mardis	W. S. Martin	W. S. Martin		25	3	5	98		131	75	22		33	1	Chase N., N. Y.; Boatmen N., St. L.; 1st N., Memp.
Harrison 3626 L Boone B9	Security Bank ▲♦\$31 Jun'37Stmt 81-704	Mrs. Agnes Bass	J. M. Wagley	J. M. Wagley	B. Wagley , <i>E. R. Tims</i>	50	15	36	828		929	394	235	39	251	10	Chase N., N. Y.; Miss. Valley Tr. Co., St. L.; Com. Tr. Co., Kan. C.; Un. N., Little R.
Hartford 1210 L Sebastian H4	Citizens State Bank Jun'37Stmt 81-643 ▲♦\$20	W. J. Hamilton , <i>Ch. of Bd. and Pres.</i>	J. A. Burns	J. A. Burns	Kate E. Burns , <i>Asst. Cash. and Sec.</i>	Pf. 5 15	2	9	81		112	55	5	10	39	3	Merch. N. and 1st N., Ft. Smith; Com'l N., Little R.; Mtle.-Com., St. L.
Hartman 542 L Johnson F7	Bank of Hartman ♦\$05 Jun'37Stmt 81-355	W. W. Thompson	W. E. Thompson	Buster Thompson		10	1	2	68 \$ 15		96	22		43	28	3	1st N., Ft. Smith; Un. N. and W. B. Worthen Co., Little R.
Havana 370 L Yell H7 Hazen 787 L Prairie I15	Bank of Havana ▲♦\$05 Jun'37Stmt 81-357 Hazen Banking Co. ♦\$34 (Co-operative Bank) 81-730	J. E. Mitchell R. H. Hammond	A. M. Mitchell J. A. Wright J. J. Wachal	G. G. Greene H. B. Wheatley , <i>Sec. and Tr.</i>	Ella B. Mitchell , <i>Sec.</i>	Pf. 10 15	5	1	94		125	43	13	20	44	5	City N., Ft. Smith; Un. N., Little R.
Heber Springs 1401 L Cleburne F14	Arkansas National Bank Jun'37Stmt 81-608 ▲♦19	S. B. Rector	W. C. Casey	N. B. DeLoach	J. R. Hackett	25	6	6	280		317	118		102	79	18	Com'l N., Little R.; Mtle.-Com., St. L.; N. Bk. Com., Memp.
" "	The Cleburne County Bank Jun'37Stmt 81-175 ▲♦\$03 Guaranty Loan & Trust Co. Jun'37Stmt 81-64 ♦\$10 (Investment and Trust Business Only)	O. B. Robbins M. R. Ready	Louis Stecker Dewey Moore	E. C. Sherlock , <i>V. P., Cash. and Sec.</i> Simon P. Hughes , <i>Tr.</i>	Thurston Henry H. E. Jones, Sec.	30 50	7 5	3	205	37	245 92	90 21		48 7	92 41	15 23	Un. N., Little R.; 1st N., St. L. and Memp.; Bkrs. Tr. Co., N. Y.; N. Bk. of Com., Memp.; Phillips N., Helena.
" "	PHILLIPS NATIONAL BANK Jun'37Stmt 81-63 ▲♦\$31	B. L. Ross D. T. Hargraves , <i>Ch.</i>	Jas. H. Pillow F. L. Thompson , <i>A. to Pres.</i>	C. C. Agee	E. B. Carvill , <i>S. H. Farris</i> J. C. Jeffries Carl Thompson	100	100	29	1,666		1,895	431	356	510	549	49	Chase N., N. Y.; 1st N., St. L. and Memp.; W. B. Worthen Co., Little R.
Hermitage 419 L Bradley P13 Hindsville 175 Madison B6	Bradley County Bank ♦\$06 Jun'37Stmt 81-359 Valley Bank ▲♦\$07 Jun'37Stmt 81-362	A. E. Baker M. A. Linebarger , <i>Ch. of Bd. and Pres.</i>	J. C. Thompson O. F. Fitch	J. D. Stephens A. H. Berry	J. T. Cobb	20 10		1	52 111		73 132	41 47		10	22 60	10 5	Un. N., Little R. Mtle.-Com. Bk. & Tr. Co., St. L.
Holly Grove 741 L Monroe J17 Hope 6008 L Hempstead O7	Bank of Holly Grove Jun'37Stmt 81-275 ▲♦\$03 CITIZENS NATIONAL BANK Jun'37Stmt 81-110 ▲♦\$102	J. A. Walls R. M. LaGrone , <i>Ch. of Bd. and Pres.</i>	P. C. Mayo R. M. Briant L. D. Reed	Taylor Claiborne J. C. Hall	J. I. Matthews	Pf. 25 125	15 75	10 33	241 1,116		301 1,349	102 277	38 200	39 567	111 278	11 27	Mtle.-Com. Bk. & Tr. Co., St. L.; 1st N., Memp.; Peo. N., Little R. Chase N., N. Y.; Mtle.-Com. Bk. & Tr., St. L.; State N., Texarkana; Com'l N., Little Rock.
" "	FIRST NATIONAL BANK Jun'37Stmt 81-109 ▲♦\$24 Horatio State Bank Jun'37Stmt 81-342 ▲♦\$05	R. G. McRAE H. J. LEMLEY SEND US YOUR HOPE ITEMS <i>We give special attention to Bill</i> B. E. Hendrix	N. P. O'NEAL H. J. LEMLEY HOPE ITEMS DIRECT. <i>of Lading Drafts.</i> C. Hooper	LLOYD SPENCER SYD McMATH ROY STEPHENSON		100 Pf. 5	20	10	1,027		1,157 80	237 22	500 15	308	112	4	Texarkana N., Texarkana; Merch. N., Ft. Smith; W. B. Worthen Co., Little R.

COMPREHENSIVE SERVICE

THE SIMMONS NATIONAL BANK, PINE BLUFF, ARK.

DEMONSTRATED STABILITY

Number under Name of Bank is the Transit Number given to each bank in U. S. exclusively by The Rand-McNally Bankers' Directory, under the authority of The American Bankers Ass'n.

ARKANSAS—Continued

Non-Bank Towns with Nearest Banking Point (Indexed Access), Lawyers, Laws (Indexed) in back of this volume. For Interest Rates, Holidays, etc., see Laws.

TOWN AND COUNTY.	MEMBERSHIP & SERVICES	PRESIDENT.	VICE-PRESIDENT.	CASHIER.	ASS'T CASHIER.	LIABILITIES. (In Thousands of Dollars)					RESOURCES.					PRINCIPAL CORRESPONDENTS.		
						Capital	Surplus	Und.Prof. and or Reserves	Deposits	Other Liabilities	Totals	Cash, Ex. & Due from Bks	U.S. Gov. Securities	Other Securities	Loans & Discounts		Other Resources	
*ARKANSAS NAT'L BK. OF HOT SPRINGS Jun '37 Stmt 81-48 Ad @ \$1.25	Mem. A. B. A. * New State Priv. Mem. State B. Ass'n. (Estab. Fed. Res. Depts. Trust B-Bond d-Safe Deposit Savings FDIC)	J. G. HIGGINS, Ch. of Bd., Pres. and Tr. Off.	M. A. EISELE	D. O. SIMS, V. P., Cash. and Tr. Off.	G. H. WOOTTEN, A. D. CHRISTOPHER, THOS. W. STONE, H. B. HOWARD, A. Tr. Off.	\$ 100 Pf. A. 197 Pf. B. 100	\$ 100	\$ 63	\$ 2,669	-----	\$ 3,229	\$ 942	\$ 542	\$ 633	\$ 819	\$ 293	Chem. Bk. & Tr. and Chase N., N. Y.; Cont. Ill. N. Bk. & Tr., Chi. Mtle.-Com. Bk. & Tr., St. L.	
*ARKANSAS TRUST COMPANY Jun '37 Stmt 81-51 Ad @ \$1.07	Hot Springs National Park Clearing House (Members indicated by a *) Planters National Bank Jun '37 Stmt 81-628 Ad @ \$1.20	D. BURGAEUR	J. A. STALLCUP, Exec. V. P. and Tr. Off.	D. JACKSON, Cash., Sec. and A. Tr. Off.	F. L. THOMPSON, Tr., A. C. and A. Sec. F. A. HOUSLEY, A. Tr. Off.	100 Pf. 200	20	176	2,257	-----	2,753	1,173	401	299	651	229	Cent. Han. Bk. & Tr. Co., N. Y.; Cont. Ill. N. Bk. & Tr. Co., Chi.; 1st N. Kan. C.; Mtle.-Com. Bk. & Tr. Co., St. L.; Un. N., Little R.; Hib. N., N. O.	
MERCANTILE BANK Jun '37 Stmt 81-72 Ad @ \$1.32	First National Bank Ad @ \$1.07 Jun '37 Stmt 81-263 Newton County Bank Jun '37 Stmt 81-571 Ad @ \$1.08 Citizens Bank of Jonesboro Jun '37 Stmt 81-613 Ad @ \$1.19	B. H. BERGER, ALEX. BERGER, Ch.	R. E. TOWNSEND, G. G. SMITH, C. D. FRIERSON	NATHAN DEUTSCH	R. E. THOMAS, R. W. HIGGINBOTHAM	150	47	(With Surp)	1,477	-----	1,674	704	144	131	680	15	Chase N., N. Y.; 1st N., Chi.; 1st N. and Miss. Val. Tr., St. L.; 1st N. and Un. Plan. N. Bk. & Tr., Memp.; Com. Tr., Kan. C.; N. Stk. Yds. N., N. Stk. Yds.	
UNION STATE BANK Jun '37 Stmt 81-232 Ad @ \$1.33	Bank of Kensett Ad @ \$1.22 Jun '37 Stmt 81-649	I. A. Brinker	P. E. Murphy, Act. H. M. Kinard	P. E. Murphy	H. E. Kinard, A. C. and Tr.	25	4	6	136	-----	171	69	13	20	61	8	Peo. N., Little R.; Com'l N., Shreveport; 1st N., Eldorado; N. Bk. Com., Memp.	
Bank of Keo Jun '37 Stmt 81-681	Bank of Keo Jun '37 Stmt 81-681	J. K. Childs	R. H. Robinson	Lucy M. Childs, Cash. and Sec.	Thelma Roth, L. L. Byler, Sec.	1	-----	1	20	-----	22	22	-----	-----	-----	-----	25	Com'l N., Little R.; Boatmens N., St. L.; N. Stk. Yds. N., N. Stk. Yds.
Bank of Kingston Jun '37 Stmt 81-467	Bank of Kingston Jun '37 Stmt 81-467	A. B. Bunch	Tom Hargis	W. B. Bunch	Virginia Lane	10	10	3	70	-----	93	43	-----	9	35	6	1st N., Little R.; 1st N., Huntsville.	
Bank of Lake Village Jun '37 Stmt 81-598 Ad @ \$1.32	Bank of Lake Village Jun '37 Stmt 81-598 Ad @ \$1.32	B. C. Clark	R. H. Meyer	S. H. Williams	Herman Carlton	50	10	1	348	-----	409	181	15	116	73	24	Chase N., N. Y.; N. Bk. Com., Memp.; 1st N., St. L.	
Bank of Leachville Jun '37 Stmt 81-378	Bank of Leachville Jun '37 Stmt 81-378	J. F. Bugg, Ch. of Bd. and Pres.	J. S. Coffman	S. E. West, Cash., Sec., and Tr.	Elizabeth Lee	8 Pf. 7 1	2	2	58	-----	77	29	8	11	26	3	Merch. N., Ft. Smith; Com'l N., Little R.	
Bank of Little River Jun '37 Stmt 81-622	Bank of Little River Jun '37 Stmt 81-622	K. P. Cullom	W. F. Wilson, J. H. Mills	Benton Garrett	Edmund Cargill	25	13	3	165	-----	206	69	11	-----	124	2	1st N., Memp. and St. L.; Com'l N., Little R.	
Bank of Lincoln Jun '37 Stmt 81-475 Ad @ \$1.11	Bank of Lincoln Jun '37 Stmt 81-475 Ad @ \$1.11	R. L. Bradshaw	R. L. Bradshaw	D. W. Gladney	W. T. Shannon	25	25	10	245	-----	305	71	3	121	91	19	State N. and Texarkana N., Texarkana; Mtle.-Com. Bk. & Tr., St. L.	
Bank of Washington Jun '37 Stmt 81-384	Bank of Washington Jun '37 Stmt 81-384	W. D. Stewart	T. P. Le May, J. B. Burton	J. C. Landes	W. T. Shannon	30	11	11	192	-----	244	67	22	91	52	12	State N., Texarkana; W. B. Worthen Co. Bkrs., and Un. N., Little R.	
Bank of White G15 Jun '37 Stmt 81-549 Ad @ \$1.18	Bank of White G15 Jun '37 Stmt 81-549 Ad @ \$1.18	W. H. L. Woodyard	J. S. Eastland, J. A. Henson	P. E. Bauer	J. T. James	18	17	10	212	-----	257	108	40	63	36	10	W. B. Worthen, Little R.; N. Stk. Yds. N., N. Stk. Yds., Ill.	

THE SIMMONS NATIONAL BANK, PINE BLUFF, ARK.

SOUTHEAST ARKANSAS' UNQUESTIONED CONFIDENCE ADDS VALUE TO OUR CORRESPONDENT SERVICE.

Number under Name of Bank is the Transit Number given to each bank in U. S. exclusively by The Rand-McNally Bankers' Directory, under the authority of The American Bankers Ass'n.

LITTLE ROCK

(Pulaski, J-13) County Seat
(Branch of Federal Reserve Bank District No. 8) Population 81,679—Reserve City

Non-Bank Towns with Nearest Banking Point (Indexed Access.), Lawyers, Laws (Indexed) in back of this volume. For Interest Rates, Holidays, etc., see Laws.

•Mem. A. B. A. •New State Priv. •Mem. State B. Ass'n. [Estab. •Fed. Res. Depts. T-Trust B-Bond d-Safe Deposit © Savings ▲FDIC

* Commercial National Bank

Jun '37 Stmt 81-25 ▲dB@T*33
(200 Main St.)

Federal Home Loan Bank

Federal Reserve Bank 81-13

*Peoples National Bank Jun '37 Stmt 81-10 ▲dB@T*34
(124 Main St.)

Southwest Joint Stock Land Bank Jun '37 Stmt 81-684
(417 Boyle Bldg.)

* UNION NATIONAL BANK

Jun '37 Stmt 81-11 ▲dB@T*33
(124 W. 4th St.)

* W.B. Worthen Company, Bankers

Jun '37 Stmt 81-7 ▲dB@T*38
Little Rock Clearing House 81-6
(Members indicated by *)

PRESIDENT.	VICE-PRESIDENT.	CASHIER.	ASS'T CASHIER.
------------	-----------------	----------	----------------

A. E. McLEAN, Ch. of Bd. and Pres.
W. A. McDONNELL, Exec.
J. L. ARMSTRONG, Tr. Off.
J. L. SPENCE, JR., Tr. Off.
C. E. CROSSLAND, V. P. and Cash.
E. E. BEAUMONT, V. P. and Sec.
G. H. ISENMAN, Tr. Off.
R. F. GATES

WE SOLICIT THE BUSINESS OF FIRMS, CORPORATIONS AND BANKS

Member Federal Deposit Insurance Corporation

(For information see page 42)

For complete information see page 23

W. A. Hicks	O. D. Hadfield, V. P. and Tr. Off.	H. W. Trigg, Jr.	Glynn Priest
W. E. Lenon, Ch. of Bd.	Moorhead Wright	M. W. Jessup, Tr.	H. W. Cruce
H. Grady Miller	John T. Burkett	Jno. M. Davis, Tr.	W. H. Holmes, Sec. B. H. Brown, A. Sec.

A. G. KAHN	A. BRIZZOLARA, JR., V. P. and Cash.	W. R. SNODGRASS, V. P. and Tr.	I. E. BUTLER, C. S. GORDON, JR., THOS. S. VISE, Z. T. WOOD, Sec.
	J. H. BOWEN, V. P. and Cash.	S. W. LANCASTER, A. Tr. Off.	A. G. BRASFIELD, W. N. STANNUS, Compt.

Member Federal Deposit Insurance Corporation

EMMET MORRIS	JAMES KEITH	G. A. ZIMMERMAN	D. M. MURPHY
G. G. WORTHEN, V. P.	J. H. PENICK, V. P. and Cash.	L. E. DISHONGH, BOOKER WORTHEN, H. M. CROWE	L. E. HURLEY
JOHN G. POTTS, V. P.	F. J. SCHMUTZ, V. P. and Tr. Off.	J. GARDNER LILE, JR., A. Cashiers, J. L. CARD, Aud.	H. C. CONNER

SEND US YOUR ARKANSAS AND LITTLE ROCK COMPLETE BANKING FACILITIES SINCE 1877

Member Federal Deposit Insurance Corporation

H. O. Topf	W. E. Lenon, Sr.	J. L. Armstrong, Sec. and Tr.
------------	------------------	-------------------------------

LIABILITIES. (In Thousands of Dollars)						RESOURCES.				
Capital	Surplus	Und. Prof. and or Reserves	Deposits	Other Liabilities	Totals	Cash, Ex. & Due from Bks	U.S. Gov. Securities	Other Securities	Loans & Discounts	Other Resources

\$ 300	\$ 260	\$ 251	\$ 9,122	\$ 5	\$ 9,938	\$ 3,850	\$ 1,874	\$ 2,284	\$ 1,702	\$ 228
--------	--------	--------	----------	------	----------	----------	----------	----------	----------	--------

Little Rock Branch of Federal Reserve Bank, St. Louis, Mo.

200	44	59	3,319	-----	3,622	1,822	511	265	953	71
285	-----	8	1,990 (Farm Ln. Bds.)	386	2,669	121	-----	24	1,734	790

300 Pf. 192	151	217	10,391	1	11,252	4,366	1,065	1,162	4,345	314
-------------	-----	-----	--------	---	--------	-------	-------	-------	-------	-----

125 Pf. 548	152	191	13,574	-----	14,590	4,143	5,029	1,246	3,794	378
-------------	-----	-----	--------	-------	--------	-------	-------	-------	-------	-----

Member Federal Reserve System

SEE ADVERTISEMENT ON ARKANSAS INDEX

(See page 64-65-66 for number of National, State and Private Banks, Total Deposits by Cities, States, etc.)

PRINCIPAL CORRESPONDENTS.

NEW YORK.....Chemical Bank and Trust Co.
Chase National Bank
CHICAGO.....Continental Ill. N. Bk. & Tr. Co.
Harris Trust and Savings Bank
ST. LOUIS.....Mercantile Com Bk. & Tr. Co.
First National Bank
Boatmens National Bank
DETROIT.....National Bank of Detroit
KANSAS CITY.....Commerce Trust Company
NASHVILLE.....American N. Bk.

Chase N. N. Y.; Cont. Ill. N. Bk. and Tr. Co., Chi.; 1st N., St. L., Kan. C., Dallas, and Memp.; N. Bk. Com., N. O.

N. Y. Tr. Co. and Gty. Tr. Co., N. Y.; 1st N. and Cont. Ill. N. Bk. & Tr. Co., Chi.; Mtle.-Com. Bk. & Tr. Co., Miss. Val Tr. and 1st N., St. L.

N. City N. Y.; 1st N., Harris Tr. & Sav., Northern Tr., and Cont. Ill. N. Bk. & Tr., Chi.; 1st N., Boatmens N. and Mtle.-Com. Bk. & Tr., St. L.; Whitney N., N. O.; 1st N. and Com. Tr., Kan. C.; 1st N., Dallas; Un. Plan. N. and N. Bk. Com., Memp.; Bk. of Am. N. Tr. & Sav. Assn. and Secur. 1st N., Los A.; Bk. of Am. N. Tr. & Sav. Assn., San F.; 1st N. Bk. & Tr., Tulsa; 1st N., Shreveport; Phil. N., Phil.

Little Rock—Selected List of Investment Dealers, Brokers, Finance Companies, Acceptance Corporations, etc.

•Mem. Am. Bks. A'n. YEAR
•Mem. State Bks. A'n. ESTAB-
•Mem. Inv. Bks. A'n. LISHED

WALTER R. BASS COMPANY
(115 W. Fourth St.)
Telephone 4-2120
Long Distance 6

MEMBERS OF FIRM
BRANCH MANAGERS
EXCHANGE MEMBERSHIPS

WALTER R. BASS, Prop.
M. H. OAKLEY
W. E. BEAUMONT

**Specialists in
Arkansas Municipals**

OTHER OFFICES,
CORRESPONDENTS AND BANK
DEPOSITORIES

Union National Bank, Little Rock.

•Mem. Am. Bks. A'n. YEAR
•Mem. State Bks. A'n. ESTAB-
•Mem. Inv. Bks. A'n. LISHED

CHERRY, VILLAREAL & CO.
(Incorporated) '33
(117 W. 2nd St.)

MEMBERS OF FIRM
BRANCH MANAGERS
EXCHANGE MEMBERSHIPS

LEWIS W. CHERRY, Pres.
E. L. VILLAREAL, Sec. and Treas.

Arkansas Municipal Bonds

OTHER OFFICES,
CORRESPONDENTS AND BANK
DEPOSITORIES

Commercial National and Union National,
Little Rock; State National, Texarkana.

THE SIMMONS NATIONAL BANK OF PINE BLUFF, ARK.—Largest Bank in Southeast Arkansas

Little Rock—Selected List of Investment Dealers, Brokers, Finance Companies, Acceptance Corporations, etc.

MEMBERS OF FIRM BRANCH MANAGERS EXCHANGE MEMBERSHIPS	OTHER OFFICES, CORRESPONDENTS AND BANK DEPOSITORIES	MEMBERS OF FIRM BRANCH MANAGERS EXCHANGE MEMBERSHIPS	OTHER OFFICES, CORRESPONDENTS AND BANK DEPOSITORIES
<p>M. W. ELKINS & COMPANY (3rd at Louisiana)</p> <p>W. J. HERRING & COMPANY, INC. (Hall Bldg.)</p> <p>T. J. RANEY & SONS (Wallace Bldg.)</p>	<p>Peoples National and Union National, Little Rock.</p> <p>Commercial National, Little Rock.</p> <p>Peoples National, Little Rock.</p>	<p>SOUTHERN SECURITIES CO. (815-21 Boyle Bldg.)</p> <p>UTRUSCO CORPORATION (Union National Bank Bldg.)</p> <p>WALTON, SULLIVAN & CO. (404 Louisiana St.) Members I. B. A.</p>	<p>Branch at Pine Bluff, W. W. RICHMOND, Res. Vice Pres. Corres. Com'l Nat'l, Little Rock; Fenner & Beane, N. Y. Specialists in Arkansas Municipal Bonds.</p> <p>Union National, Little Rock.</p> <p>Com'l National and Union National, Little Rock; Merchants National, Fort Smith; First National, St. L.</p>

Number under Name of Bank is the Transit Number given to each bank in U. S. exclusively by The Rand-McNally Bankers' Directory, under the authority of The American Bankers Ass'n.

ARKANSAS—Continued

Non-Bank Towns with Nearest Banking Point (Indexed Access.), Lawyers, Laws (indexed in back of this volume. For Interest Rates, Holidays, etc., see Laws.

TOWN AND COUNTY. ▲County Seats. 8 Fed. Res. Dist. M Memp. L Little R.	MEM. A. B. A. Ass'n. ESTAB. MEM. STATE BKS. ASSN. NEW STATE BANKS FED. RES. DEPT. TRUST BOND SAFE DEPOSIT SAVINGS FDIC	PRESIDENT.	VICE-PRESIDENT.	CASHIER.	ASS'T CASHIER.	LIABILITIES. (In Thousands of Dollars)					RESOURCES.					PRINCIPAL CORRESPONDENTS.	
						Capital	Surplus	Und. Prof. and Reserves	Deposits	Other Liabilities	Totals	Cash, Ex. & Due from Bks	U.S. Gov. Securities	Other Securities	Loans & Discounts		Other Resources
Lockesburg...747 L Sevier M5	Bank of Lockesburg Jun'37Stmt 81-385 ▲d@13'02	M. L. Norwood	Hugh Latimer	Custer Steel	R. C. Norwood	\$ 13 Pf. 12	\$ 1	\$ 2	\$ 55	\$ 8	\$ 91	\$ 17	\$ 6	\$ 14	\$ 49	\$ 5	Com'l N., Little R.; State N., Texarkana.
Lonoke...1674 L Lonoke J14	First State Bank...▲d@13'35 Jun'37Stmt 81-200	H. E. Benton	Chas. A. Miller W. H. Bransford	Neill Fletcher	Arthur Herring	10 Pf. 15	5	5	272		307	213	28	19	42	5	W. B. Worthen Co., Little R.; Mtle.-Com. Bk. & Tr., St. L.
Luxora...1074 M Mississippi D22	Mississippi County Bank ▲13'33			L. L. McDearman, Mgr.		(Teller s Win dow of Missi ssippi					Count y Ban k, Osce ola, Ar k.)						1st N. and Mtle.-Com., St. L.; Un. Plan. N. Bk. & Tr. Co., Memp.
Magazine...560 L Logan G6	Bank of Magazine...▲@13'03 Jun'37Stmt 81-235	C. C. Leftwich, Ch. of Bd. and Pres.	Mrs. Florence Chitwood	J. L. Callahan, Cash. and Sec.	Willene Duren, A. Sec. Venda Griffith, A. Sec.	13 Pf. 75	2	1	61		77	25		11	34	7	1st N., Ft. Smith; Un. N., Little R.
Magnolia...3008 L Columbia Q8	CITIZENS BANK...▲d@13'34 Jun'37Stmt 81-162	Henry Rushton	W. R. Gantt	R. C. McDaniel, Cash. and Sec.	W. C. Blewster, Jr. W. A. Boyd, A. Cash. and A. Sec.	50 Pf. 75		20	541		686	289	98	154	112	33	Chase N., N. Y.; 1st N. and Mtle.-Com. St. L.; W. B. Worthen and Com'l N., Little R.; 1st N. Shreveport; Simmons N., Pine B.; State N., Texarkana.
" " " "	Farmers Bank & Trust Co. 81-163 ▲d@13'07 Jun'37Stmt	T. S. Grayson	R. S. Warnock, Jr.	J. B. Lee	H. A. Reid	50 Pf. 22	25	53	1,164		1,292	955		48	228	61	Chase N., N. Y.; Miss. Valley Tr. Co., St. L.; Com'l N., Little R.
Malvern...5115 L Hot Spring K10	Bank of Malvern...▲@13'89 Jun'37Stmt 81-231	Robt. Smith, Jr. J. E. Young, V. P.	R. R. Chamberlain W. S. Richardson	Hester H. Smith, A. C.	W. R. Collie Jester Jones	50 Pf. 22	25	39	632		746	293	101	74	251	27	Gty. Tr. N. Y.; Mtle.-Com. Bk. & Tr. St. L.; Un. N., Little R.
" " " "	Malvern National Bank▲d'34 Jun'37Stmt 81-713	A. J. Kight, Ch. of Bd. and Pres.	J. M. Smith	A. I. Roland	Louis McDonald R. D. Roland	28 Pf. 22	6	6	412		474	233	45	32	154	10	Chase N., N.Y.; Com'l N., Little R.
Mammoth Spring L Fulton A16 600	People's Bank...▲13'21 Jun'37Stmt 81-645	T. H. Morris	Dell Brown	J. F. Martin	C. H. Culver	10	2	1	117		130	88	26		13	3	Com. Tr., Kan. C.; 1st N., St. L.; W. B. Worthen Co., Bkrs., Little R.

COMPREHENSIVE SERVICE

THE SIMMONS NATIONAL BANK, PINE BLUFF, ARK.

DEMONSTRATED STABILITY

Number under Name of Bank is the Transit Number given to each bank in U. S. exclusively by The Rand-McNally Bankers' Directory, under the authority of The American Bankers Ass'n.

ARKANSAS—Continued

Non-Bank Towns with Nearest Banking Point (Indexed Access.), Lawyers, Laws (indexed) in back of this volume. For Interest Rates, Holidays, etc., see Laws.

TOWN AND COUNTY.	Mem. A. B. A. New State Priv. Mem. State B. Ass'n. [Estab. Fed. Res. Depts. Trust B-Bond Safe Deposit Savings FDIC	PRESIDENT.	VICE-PRESIDENT.	CASHIER.	ASS'T CASHIER.	LIABILITIES. (In Thousands of Dollars)						RESOURCES.						PRINCIPAL CORRESPONDENTS.
						Capital	Surplus	Und. Prof. and or Reserves	Deposits	Other Liabilities	Totals	Cash, Ex. & Due from Bks	U. S. Gov. Securities	Other Securities	Loans & Discounts	Other Resources		
Mansfield 819 L Sebastian H4 M Marianna 4314 M Lee H9	National Bank of Mansfield Jun'37Stmt 81-249 ▲@*1'04 FIRST NATIONAL BANK AT MARIANNA 81-85 ▲d*1'34 Jun'37Stmt	C. C. Graves	R. A. Graves	G. R. Holbrook	W. V. Moye Leon C. Castling John Moye, Jr.	\$ 50	\$ 10	\$ 16	\$ 246		\$ 322	\$ 59	\$ 25	\$ 110	\$ 108	\$ 20	Mtle. Com. Bk. & Tr., St. L.; Merch. N., Ft. Smith. Chase N., N. Y.; Boatmen's N., St. L.; 1st N. Memp.; W. B. Worthen Co., Bkrs., Little R. N. Bk. Com., Memp.; Boatmen's N., St. L.; W. B. Worthen, Little R. Un. Plan. N., Memp.; 1st N., Kan. C.; W. B. Worthen Co., Little R.	
Marion 850 M Orittenden 621	Bank of Marion ▲d@*1'27 Jun'37Stmt 81-687	J. F. Rieves		W. B. Rhodes	Lawson Garner J. E. Fleming Chloe Weaver Gertrude Marshall	15	50	8	789	\$ 110	982	224	31	71	656			
Marked Tree 2276 M Poinsett F20	Marked Tree Bank Jun'37Stmt 81-705 ▲d@*1'32	W. B. Chapman	John Brunner L. V. Ritter	L. C. Stephens		25	25	4	487		541	257	90	64	124	6		
Marmaduke 894 Greene B20	Security Bank & Trust Co. ▲*1'37			S. F. Boone, Mgr.						(Teller s Window of Security Bank & Trust Co., Paragould, Ark.)							Mtle. Com. Bk. & Tr., St. L.; Com'l N., Little R.	
Marvell 624 M Phillips J18	Bank of Marvell ▲d*1'03 Jun'37Stmt 81-898	S. L. Cooke	J. B. Swift	Roy Cooke		50		1	89		140	68			39	33	Mtle. Com. Bk. & Tr., St. L.; 1st N., Memp.; W. B. Worthen Co., L. R.	
McCrary 824 L Woodruff G17 McGehee 3488 L Desha O16	Bank of McCrary ▲*1'03 Jun'37Stmt 81-261 McGehee Bank ▲B@*1'17 Jun'37Stmt 81-585	I. N. Arnof	J. F. Morgan Vance M. Thompson	J. E. Bryan	Otto Miller	25	25	12	302		374	88	25	151	103	7	1st N. Memp.; Un. N. Bk., Little R.	
McRae 458 L White H14 Melbourne 880 L Izard O14	The Peoples Bank ▲*1'30 Jun'37Stmt 81-565 Bank of Melbourne ▲B@*1'06 Jun'37Stmt 81-397 Planters National Bank Jun'37Stmt 81-99 ▲*1'33	H. F. Hammack	G. M. Bennett	G. M. Bennett	Mattie R. Cullum	8	2		72		89	32	11	2	38	6	W. B. Worthen Co., Little R.; Boatmen's N., St. L.	
Mena 3118 Polk J4	THE UNION BANK OF MENA Jun'37Stmt 81-98 ▲d*1'34	W. J. Lauck	W. A. Finks Mrs. L. M. Alley	W. A. Finks	Alvin Terry	20	10	10	454		524	151	118	42	201	12	Mtle. Com., St. L.; Tra. Gate City N., Kan. C.; W. B. Worthen, Little R.; Merch. N., Ft. Smith. State N., Texarkana.	
Mineral Spgs. 712 L Howard M6	Mineral Springs Banking Co. Dec'36Stmt 81-707 ▲*32 (Cooperative Association)	T. E. Bell, Ch. of Bd. and Pres.	W. F. Dillard	Ernest Knight		2		1	51		54	36			18		Citiz., Jonesboro.	
Monette 1111 L Craighead D21	Monette Banking Co. '36 (Cooperative Bank) 81-722 Monette State Bank ▲*1'37 Jun'37Stmt 81-724	B. McFarlin	J. M. Adams	Claude Finch					8		8							
Monticello 3076 L Drew O15	Commercial Loan & Trust Co. Jun'37Stmt 81-534 ▲@*1'12 Union Bank & Trust Co. 81-156 ▲d@*1'37 Jun'37Stmt	G. W. Lambert	M. L. Sigman	J. D. McCloy	Joe McCloy	60	50	11	501		622	230	28	215	114	35	Gty. Tr. N. Y.; 1st N., St. L., Un. Plan. N., Memp.	
Morrilton 4043 L Conway H11	THE FIRST STATE BANK Jun'37Stmt 81-144 ▲d@*1'30	R. H. Dickenhorst E. E. Mitchell, Ch. of Bd.	L. T. Oates E. E. Mitchell	S. E. McReynolds	Harold Balch John D. Spires	50	21	22	751		844	350	26	77	375	16	Chase N., N. Y.; Mtle. Com., St. L.; Un. N., Little R.; Com. Tr., Kan. C.	
Mountain Home 585 Baxter B12	Peoples Bank ▲d*1'06 Jun'37Stmt 81-402	Tom Shiras	M. E. Curlee	L. Jones	W. N. Baker Roy Bodenhamer, A. Cash. and Sec. M. M. Lancaster	25	10	6	456		497	272	41	2	166	16	Mtle. Com. Bk. & Tr. Co., St. L.	
Mountain View 458 L Stone D18 Mount Holly 400 L Union Q10	Bank of Mountain View Jun'37Stmt 81-408 ▲1'15 Bank of Mount Holly ▲1'19 Jun'37Stmt 81-617	W. H. Miller	J. W. Webb	A. A. Lancaster		15	3	13	145		186	102	8	10	62	4	1st N., St. L.; Un. N., Little R.	
Mount Ida 512 L Montgomery J7 Mount Pleasant 200 L Izard O15	Bank of Montgomery County Jun'37Stmt 81-404 ▲1'04 Bank of Barren Fork ▲1'18 Jun'37Stmt 81-560	Robt. Freeman	S. W. Junkin	Hattie Freeman		5	3	2	169		189	83	6	17	74	9	Un. N., Little R.; Miss. Valley Tr., St. L.	
Mulberry 895 Crawford F5	Bank of Mulberry ▲*1'02 Jun'37Stmt 81-257	S. B. Stevinson	M. C. Alexander	Horace Wagner	T. J. House	25	10	4	170	1	210	63	16	39	89	3	1st N., Ft. Smith; Mtle. Com., St. L.; W. B. Worthen Co., Little R.	
Murfreesboro 733 L Pike M7 Nashville 2469 L Howard M6	Pike County Bank ▲*1'04 Jun'37Stmt 81-405 FIRST NATIONAL BANK Jun'37Stmt 81-591 ▲@*1'17	J. C. Pinnix, Ch. of Bd. and Pres. Alger Merrell	O. B. Owens T. F. Alford Forrest Wilson	J. N. Hipp, Cash. and Sec. R. Dickinson	H. Dickinson	25	8	3	190		226	101	45	13	64	3	State N., Texarkana; 1st N., St. L.	
Nettleton 748 L Craighead D19	Bank of Nettleton ▲d*1'04 Jun'37Stmt 81-406	L. D. Kiech, Ch. of Bd. and Pres.	Fred Shauver	E. E. Hale, Cash. and Sec.	W. S. Johnson	10	40	3	342		395	71	103	46	172	3	1st N., St. L.; N. Bk. of Com., Memp.; Un. N., Little R.; State N., Texarkana.	

THE SIMMONS NATIONAL BANK, PINE BLUFF, ARK. — SOUTHEAST ARKANSAS' UNQUESTIONED CONFIDENCE — ADDS VALUE TO OUR CORRESPONDENT SERVICE.

Number under Name of Bank is the Transit Number given to each bank in U. S. exclusively by The Rand-McNally Bankers' Directory, under the authority of The American Bankers Ass'n.

ARKANSAS—Continued

Non-Bank Towns with Nearest Banking Point (Indexed Access), Lawyers, Laws (indexed) in back of this volume. For Interest Rates, Holidays, etc., see Laws.

TOWN AND COUNTY. County Seats. Fed. Res. Dist. Mem. of Little R.	Mem. A. B. A. New State Priv. Mem. State B. Ass'n. Estab. Fed. Res. Depts: T-Trust B-Rond d-Safe Deposit © Savings © FDIC	PRESIDENT.	VICE-PRESIDENT.	CASHIER.	ASS'T CASHIER.	LIABILITIES. (In Thousands of Dollars)					RESOURCES.					PRINCIPAL CORRESPONDENTS.	
						Capital	Surplus	Und. Prof. and or Reserves	Deposits	Other Liabilities	Totals	Cash, R. & Due from Bks	U.S. Gov. Securities	Other Securities	Loans & Discounts		Other Resources
Newark Independence E16	First National Bank Jun'37Stmt 81-407	O. M. Edwards, Ch. of Bd. and Pres.	R. B. Adams	B. F. Adams	T. M. Harrelson	\$ 50	\$ 19	\$ 3	\$ 173		\$ 245	\$ 164	\$ 29	\$ 12	\$ 30	\$ 10	Miss. Val. Tr. Co., St. L.; W. B. Worthen Co., Little R.; Simmons N., Pine Bluff.
New Edinburg 400 Cleveland N13 Newport 4547 Jackson E17	Bank of New Edinburg Jun'37Stmt 81-408 FIRST NATIONAL BANK Jun'37Stmt 81-111	E. M. Attwood	C. B. Attwood	E. T. Attwood	R. T. Attwood	13	6	2	70		91	10	3	31	46	1	Gty. Tr., N. Y.; 1st N., Chl.; Un. Plan. N. Bk. & Tr. and N. Bk. Com., Memp.; Mtle.-Com. Bk. & Tr., St. L.; Com'l N. and W. B. Worthen Co., Little R.; Chase N., N. Y.; Un. N., Little R.; 1st N., St. L.
North Little Rock [Pulaski I13 19,418	*TWIN CITY BANK Jun'37Stmt 81-54	H. O. TOPP	R. J. RICE	R. J. RICE, Cash. and Sec.	W. J. McDERMOTT	40	20	21	1,127		1,268	462	336	163	279	28	Chase N., N. Y.; Un. N., Little R.; 1st N., St. L.
Ola [Yell H9	Bank of Ola Jun'37Stmt 81-411	K. A. Norman	B. F. James	O. P. Cook	Mrs. Elton Cook	8		6	47		74	36	1	1	26	10	Peo. N., Little R.; 1st N., Ft. Smith; N. Bk. Com., Memp.
Osceola 2573 Mississippi E22	Commerce Banking Co. (Co-operative Bank) 81-732	S. L. Gladish	G. H. Florida	A. J. Florida	S. G. Lockhart												
" "	Mississippi County Bank Jun'37Stmt 81-387	J. W. Spann	C. B. Wood	L. L. McDearman	E. S. Crihfield	50	5	5	709		769	385		11	371	2	1st N. and Mtle. Com. Bk. & Tr., St. L.; Un. Plan. N. Bk. & Tr. and 1st N., Memp.; W. B. Worthen Co., Little R.; Merch. N. and City N., Ft. Smith; Un. N., Little R.; Chase N., N. Y.; 1st N., St. L. and Memp.
Ozark Franklin F6	Bank of Mulberry Jun'37Stmt 81-32	Will Hill	F. N. Johnston	W. A. Hudspeth	Mrs. Clifford Hofstatter Mgr.	10	2		60		72	68			4	Merch. N. and City N., Ft. Smith; Un. N., Little R.; Chase N., N. Y.; 1st N., St. L. and Memp.	
Paragould 5966 Greene O20	National Bank of Commerce Jun'37Stmt 81-80	W. F. Kirsch, Ch. Meiser, Ch.	R. W. Meriwether	L. U. Stedman	T. L. Payne, Grace M. Ellis, A. W. Jackson, J. E. Stuart	100	100	58	1,160		1,418	460	115	112	699	32	Chase N., N. Y.; 1st N. and Mnfrs. Bk. & Tr. Co., St. L.
" "	New First National Bank Jun'37Stmt 81-79	H. S. Trice	J. H. Farrell	W. L. Gatz	R. C. Mitchell	50	15	7	393		465	129	20	6	291	19	Chase N., N. Y.; 1st N. and Mnfrs. Bk. & Tr. Co., St. L.
" "	SECURITY BANK & TRUST CO. Jun'37Stmt 81-82	J. R. Alexander	S. P. McHaney	E. R. Browning, Cash., Sec., and Tr.	Emily Meiser	35	10	36	528		659	195	100	44	283	37	N. Bk. Com., Memp.; Mtle.-Com. Bk. & Tr. Co., St. L.; Com'l N., Little R.
Paris 3234 Logan G7	FIRST NATIONAL BANK AT PARIS Jun'37Stmt 81-207	L. B. Orenshaw, Ch. of Bd. and Pres.	L. P. Jacobs	L. J. Arnett	T. C. Blair, W. O. Davis, S. H. Pace	30	7	4	417		478	272	51	89	58	8	Chase N., N. Y.; 1st N., St. L.; Com. Tr., Kan. C.; 1st N., City N. and Merch. N., Ft. Smith.
Parkdale 371 Ashley R16	Bank of Parkdale Jun'37Stmt 81-416	R. G. Williams	J. H. Caldwell	J. A. Williams, Cash. and Sec.	J. P. Caldwell	15	20	12	142		189	56			132	1	Mtle.-Com. Bk. & Tr. Co., St. L.; Simmons N., Pine Bluff.
Parkin 1676 Cross G 20	First State Bank Jun'37Stmt 81-676	H. L. Coldren	R. M. Lake	I. H. Thompson	G. D. Baker	10	10	5	194	\$ 4	223	109	11	6	92	5	N. Bk. Com., Memp.; W. B. Worthen Co., Little R.; 1st N., St. L.
Pea Ridge 206 Benton A5	Bank of Pea Ridge Jun'37Stmt 81-468	W. T. Patterson, Ch. of Bd. and Pres.	J. F. Patterson	J. M. Putnam		5	1	4	56		76	14		10	49	3	1st N., Ft. Smith.
Perryville 341 Perry H10	First State Bank Jun'37Stmt 81-468			H. E. Van Dalsem, Mgr.		Pf. 10											Mtle. Com. Bk. & Tr. Co., St. L.
Piggott 1885 Clay A21	Piggott State Bank Jun'37Stmt 81-698	V. C. Wright	H. C. Robbins	T. W. Leggett	F. H. Thornton, J. W. Harris, W. D. LEE	25	10	5	314		354	119	96	6	123	10	1st N., St. L. and Memp.; Un. N., Little R.
Pine Bluff 20,760 Jefferson L14	*NATIONAL BANK OF COMMERCE Jun'37Stmt 81-42	W. N. TRULOCK, G. C. HANDLY, Ch.	E. S. DILLEY	HARVEY HOGG	W. D. LEE	100	25	42	2,076		2,243	774	438	611	407	13	Bk. of the Manhattan Co., N. Y.; Com'l N. and Un. N., Little R.; 1st N., St. L.; N. Bk. Com., Memp.; 1st N., Dallas; Chase N., N. Y.; Cont. Ill. N., Chl.; 1st N. and Rep. N., Dallas; Whitner N., and N. Bk. Com., N. O.; Mtle.-Com. and 1st N., St. L.; 1st N. and Un. Plan. N., Memp.; Com'l N. and W. B. Worthen Co., Little R.; Com. Tr., Kan. C.; N. Bk. of Tulsa; Tulsa; Bk. of Am. N. Tr. & Sav., San F.
" "	*Simmons National Bank Jun'37Stmt 81-43	JO NICHOL, Ch. of Bd. and Pres.	WM. NICHOL, Active	CHAS. A. GORDON, Cash. and Tr. Off.	V. D. WEBB, CORA NIVEN, E. L. WILLIAMS, J. W. BELLAMY, JR.	400	400	463	12,169		13,432	4,396	4,215	2,429	2,223	169	
" "	Pine Bluff Clearing House (Members indicated by a *)	L. F. Hutt	J. W. Bellamy, Jr.														

THE SIMMONS NATIONAL BANK OF PINE BLUFF, ARK.—Largest Bank in Southeast Arkansas

TOWN AND COUNTY. ▲County Seats. & Fed. Res. Dist. M Memp. L Little R.	Mem. A. B. A. *New State Priv. †Mem. State B. Ass'n. [Etab. ◆ Fed. Res. Depts. T-Trust B-Bond d-Safe Deposit ©Savings ▲FDIC	PRESIDENT.	VICE-PRESIDENT.	CASHIER.	ASS'T CASHIER.	LIABILITIES. (In Thousands of Dollars)					RESOURCES.					PRINCIPAL CORRESPONDENTS.	
						Capital	Surplus	Und. Prof. and or Reserves	Deposits	Other Liabilities	Totals	Cash, Ex. & Due from Bks	U.S. Gov. Securities	Other Securities	Loans & Discounts		Other Resources
Plattview 654 I Yell Hs	First State Bank Jun'37Stmt 81-245 ▲\$34	W. B. Clement	L. C. Breashears R. L. Elliott	Donald Barger	W. M. Wallace	\$ 25 Pf. 25	\$ 5	\$ 8	\$ 243	\$ 1	\$ 307	\$ 90	\$ 30	\$ 88	\$ 89	\$ 10	Mtle.-Com. Bk. & Tr. Co., St. L.; Un. N. and Peo. N., Little R.
Plumerville 618 I Conway G11	Bank of Plumerville Jun'37Stmt 81-422 ▲\$02	A. J. Nesbitt	W. A. Brown	A. J. Nesbitt	M. C. Duff	20 Pf. 5	2	1	46		74	56	6	5	5	2	Mtle.-Com. Bk. & Tr., St. L.; Peo. N., Little R.
Pocahontas 1896 I Randolph A18	Bank of Pocahontas Jun'37Stmt 81-297 ▲\$31	Tom Bigger, Ch. of Bd. and Pres.	J. C. Lewis	R. R. Hoxey, Cash. and Sec.	Glenn Brown J. M. Dunn	25	10	6	371		412	213	75	21	97	6	1st N., Memp.; W. B. Worthen Co., Bkrs. and Un. N., Little R.; N. Stk. Yds. N., N. Stk. Yds. Ill. 1st N., St. L.; 1st N., Memp.; Simmons N., Pine Bluff
Portland 548 I Ashley Q16	Peoples Bank Jun'37Stmt 81-245 ▲d@1\$08	A. J. Gregory, Ch. of Bd. and Pres.	J. W. Pugh	J. W. Brown	H. H. Naff	25	40	14	135		214	53	15	12	129	5	1st N., St. L.; 1st N., Memp.; Simmons N., Pine Bluff
Portland " "	Portland Bank Jun'37Stmt 81-247 *\$1900	J. W. Pugh	Felix Pugh	C. E. Larrison		20	50	45	286		401	123	85	14	128	51	Mtle.-Com. Bk. & Tr., St. L.; Com'l N. and W. B. Worthen Co., Little R.
Pottsville 293 I Pope G9	Citizens Bank Jun'37Stmt 81-551 ▲\$13	D. H. Rackley	W. H. Rankin	G. C. Owens		8 Pf. 12		1	37		58	14	6	5	26	7	Un. N., Little R.
Prairie Grove 743 I Wash. C4	Farmers & Merchants Bank Jun'37Stmt 81-256 ▲\$08	R. D. Bogart	E. C. Carl	G. B. Shafer	D. E. Rieff	13 Pf. 17	10 (Incl. Und. Prof.)	2	191		233	35	45	41	105	7	Mtle.-Com. Bk. & Tr. Co., St. L.; 1st N., Fayetteville
Prescott 8033 I Nevada N8	BANK OF PRESCOTT Jun'37Stmt 81-140 ▲d@1\$04	Thomas C. McRae, Jr.	S. J. Hesterly W. V. Tompkins, Sec.	Wren Scott, Cash. and Tr.	W. R. Hambright O. J. Stephenson	38 Pf. 60	15	36	897		1,046	515	134	145	215	37	N. City, N. Y.; 1st N., St. L.; Un. N., Little R.
Quitman 383 I Cleburne F18	The First State Bank Jun'37Stmt 81-138 ▲\$16	W. F. Denman	J. M. Stripling	E. M. Sharp, Cash. and Sec.	Leona U. Cole	23 Pf. 27	6	1	191		248	62		16	135	35	Miss. Valley Tr., St. L.; Com'l N., Little R.
Rector 1617 I Olay B21	THE BANK OF RECTOR Jun'37Stmt 81-178 ▲\$30	G. H. Hardin	Ollie Bearden T. C. Justus	O. A. Harper, Cash., Sec., and Tr.	Corine Clark	10 Pf. 10	2	2	81		105	12	30	10	49	4	Un. N., Little R.
Reyno 314 I Randolph A19	Farmers & Merchants Bank Jun'37Stmt 81-427 \$11	F. E. Belford		E. L. Dickson		10	2	2	50		64	36	1	1	26	28	1st N., St. L.; Un. N., Little R.; N. Bk. of Com., Paragould; N. Stk. Yds. N., N. Stk. Yds.; W. B. Worthen Co. Bkrs., Little R.
Rison 876 I Cleveland M13	The Bank of Rison Jun'37Stmt 81-428 ▲d@1\$32	J. L. Moore	J. L. Sadler J. E. McCoy	Herman Davidson	Hazel Smith	25	3	19	159		206	41	28	19	108	10	W. B. Worthen Co. Bkrs., Little R.; Simmons N., Pine Bluff
Rogers 3554 I Benton A5	American National Bank Jun'37Stmt 81-572 ▲d@1\$16	J. H. Buttram	L. W. Harris	T. E. Harris	W. A. Stone	50	21	9	797		877	334		220 (Incl. U.S.)	297	26	Mtle.-Com. Bk. & Tr. Co., St. L.; Merch. N., Ft. Smith; W. B. Worthen Co., Little R.
Russellville 5028 I Pope G9	BANK OF RUSSELLVILLE Jun'37Stmt 81-119 ▲\$97	Geo. S. Neal A. J. Mathews, Ch.	R. L. Jenkins	L. M. Reed	M. J. Hickey	100	10	54	731		895	164	299	178	207	47	Chase N., N. Y.; 1st N., St. L.; Un. N. and Com'l N., Little R.
" " "	PEOPLES EXCHANGE BANK Jun'37Stmt 81-118 ▲d@1\$90	J. W. WHITE FIFTEEN CEN presentation in	L. B. McClure	E. C. BRADLEY	C. E. LEMLEY	50 Pf. 50	10	16	503		629	285	85	12	199	48	Chase N., N. Y.; Mtle.-Com. Bk. & Tr., St. L.; Peo. N. and W. B. Worthen Co. Bkrs., Little R.
Salem 481 I Fulton A14	Bank of Salem Jun'37Stmt 81-430 ▲\$08	Rex Castleberry	L. Ashley	Fay Castleberry		20	5	5	179		209	100		4	105		W. B. Worthen Co., Little R.; 1st N., Memp.
Seranton 332 I Logan F7	Logan County Bank Jun'37Stmt 81-686 ▲\$26	J. D. Baker	L. G. Kremers	J. D. Knight	George Lensing	15	4	5	80		104	35	2	3	64		Com'l N., Little R., Merch. N., Ft. Smith; Un. Plan. N., Memp.
Searcy 3387 I White G15	Bank of Searcy Jun'37Stmt 81-154 ▲\$04	T. A. Watkins, Ch. of Bd. and Pres.	S. W. Sanford	H. K. Wood, Cash. and Sec.	F. S. Leavitt	3 Pf. 100		5	673		781	391		130	244	16	Chase N., N. Y.; 1st N., St. L.; Un. N., Little R.
" " "	Security Bank Jun'37Stmt 81-153 ▲d@1\$32	S. W. Sanford J. H. Deener, Ch.	J. L. Walker B. C. Huddleston	J. H. Deener	J. W. Sanford E. O. Yancey	25 Pf. 50	5	40	188	3	311	115	5	18	119	54	Mtle.-Com. Bk. & Tr., St. L.; Un. N., Little R.; Simmons N., Pine Bluff
Sheridan 1590 I Grant L12	Grant County Bank Jun'37Stmt 81-432 ▲\$04	J. A. McCoy	A. L. Blakely	O. A. Mitchell, Cash., Sec. and Tr.	Elwin N. Johnson	22 Pf. 15	5	15	133	1	191	58	5	2	122	4	W. B. Worthen Co. and Un. N., Little R.; Simmons N., Pine Bluff
Sherrill 368 I Jefferson K14	Bank of Sherrill Jun'37Stmt 81-556 ▲d@1\$13	J. M. Barrett	W. I. Payne	A. R. Merritt, Cash. and Sec.	Mrs. A. R. Merritt	13 Pf. 15	5		120		153	35	33	28	48	9	Simmons N., Pine Bluff; Com'l N., Little R.; Boatmen's N. St. L. Un. N., Little R.
Shirley 292 I Van Buren E 12	The Cleburne County Bank Jun'37Stmt 81-522 ▲\$37	J. W. McSec, Ch. of Bd. and Pres.	T. K. Bone	R. C. Pounders, Cash. and Sec.	T. A. Bone, A. Cash. and A. Sec.	5 Pf. 15	3		54		62	16	23	8	14	1	Citiz. Bk. & Tr. Batesville; 1st N., Newport.
Sidney 330 I Sharp C15	Bank of Sidney Jun'37Stmt 81-522 ▲\$12	Marion Wasson, Ch. of Bd. and Pres.	Shelby Ford Sadie Monroe	Tom Whiteside	Elsie Sumner	25 Pf. 15	5	3	525		573	192	153	127	83	18	1st N. and Com. Tr. Co., Kan. C.; Un. N., Little R.
Siloam Sp'gs 2378 I Benton B3	BRATT-WASSON BANK Jun'37Stmt 81-706 ▲d@1\$32	Richard Hodges John E. Brown, Ch.	Joe R. Smith	Santford Young	Mrs. Elsie Miller, Sec.	10	4		124		138	30		36	55	17	Com. Tr. Co., Kan. C., Mo.

Dominant in its District — THE SIMMONS NATIONAL BANK OF PINE BLUFF, ARK. — Since 1903

111 Number under Name of Bank is the Transit Number given to each bank in U. S. exclusively by The Band-McNally Bankers' Directory, under the authority of The American Bankers Ass'n.

ARKANSAS—Continued

Non-Bank Towns with Nearest Banking Point (Indexed Access.), Lawyers, Laws (Indexed in back of this volume. For Interest Rates, Holidays, etc., see Laws.

TOWN AND COUNTY.	Mem. A. B. A. *New State Priv. Bank. State B. Ass'n. [Estab. Fed. Res. Depts. Trust B-Bond d-Safe Deposit Savings FDIC	PRESIDENT.	VICE-PRESIDENT.	CASHIER.	ASS'T CASHIER.	LIABILITIES. (In Thousands of Dollars)					RESOURCES.					PRINCIPAL CORRESPONDENTS.	
						Capital	Surplus	Und. Prof. and or Reserves	Deposits	Other Liabilities	Totals	Cash. Ex. & Due from Bks	U.S. Gov. Securities	Other Securities	Loans & Discounts		Other Resources
Smackover 2544 [Union P11	Smackover State Bank Jun'37Stmt 81-654 ▲:1\$29	J. E. Berry	Mike Berg	L. E. Tennyson, Jr.	R. N. Manley	\$ 25	\$ 6	\$ 8	\$ 295		\$ 334	\$ 87		\$ 54	\$ 184	\$ 9	N. City, N. Y.; Com'l N., Little R.; 1st N., St. L.
Smithville 250 [Lawrence O16	Citizens Bank Jun'37Stmt 81-484	J. M. Street	J. M. Raney	Luke Johnston		10	2	1	101		114	44	\$ 2	3	63	2	Un. N., Little R.
Sparkman 711 [Dallas N10	Merchants & Planters Bank Jun'37Stmt 81-581 ▲:1\$16	C. F. Sturgis	S. B. Horne	C. E. Hays		10	6	2	175		193	97	13	14	64	5	Com'l N. and W. B. Worthen Co., Little R.
Springdale 2,763 Washington B5	FIRST NATIONAL BANK Jun'37Stmt 81-189 Ad@:1\$07	A. T. LEWIS { Collections and by FEE IN ADV	E. B. CUMMINGS LEE SANDERS, Active Requests for Cred ANCE: Plain sight	J. L. STAFFORD	W. A. GRAVES	60	25	9	612		706	179		274 (Incl. U.S.)	239	14	Miss. Valley Tr. Co., St. L.; Merch. N., Ft. Smith; Com. Tr. Co., Kan. C.
" "	First State Bank Jun'37Stmt 81-856					Tom Hargis	J. S. Watts J. R. Joyce	T. L. Fowler	Elmer Johnson, Jr.	Pf. 10	12	(With Surp)	237		274	77	49
Stamps 2705 [Lafayette P7	Bodcaw Bank Jun'37Stmt 81-486	C. L. Cabe, Ch. of Bd. and Pres.	F. E. Baker	A. P. Beasley	H. E. Pipkin	Pf. 25	30	31	289		400	49	51	177	111	12	1st N., St. L.; Texarkana N., Texarkana.
Star City 932 [Lincoln N14	Bank of Star City Jun'37Stmt 81-487 Ad@:1\$25	W. R. Alsobrook	A. J. Johnson	Paul Offutt	Isaac Chambers	20	20	2	208	\$ 1	251	106	29	27	82	7	N. Bk. Com., Pine Bluff; Boatmens N., St. L.; W. B. Worthen Co. Bkrs., Little R.
Stephens 1045 [Ouachita P9	The Bank of Stephens Jun'37Stmt 81-488 ▲:1\$31	P. O. Grayson	J. B. Morgan	Clyde Whaley	Mary Hare	Pf. 30	1	4	221		261	160	24	15	46	16	Miss. Valley Tr., St. L.; State N., Texarkana; Com'l N., Little R.
Strong 740 [Union R12	Citizens Bank Jun'37Stmt 81-441	O. B. Clark	C. B. Bird	M. L. Sumners, Cash. and Sec.		25	3	4	100		132	42	5	9	73	3	Un. N., Little R.; Simmons N., Pine Bluff; 1st N., El Dorado.
Stuttgart 4927 [Arkansas K16	Peoples National Bank Jun'37Stmt 81-651 Ad@:1\$22	W. B. Pfeiffer P. R. McCoy, Ch. of Bd.	P. R. McCoy	Paul K. McCoy, Cash. and Sec.	T. A. Pfeiffer	50	25	8	1,347		1,430	1,008	15	20	330	57	Chase N., N. Y.; 1st N., St. L.; Simmons N. Bk., Pine Bluff.
Swifton 488 [Jackson D17	Bank of Swifton Jun'37Stmt 81-444	W. E. Jones, Sr., Ch. of Bd. and Pres.	W. H. Murphy	W. D. Morgan, Cash. and Sec.	E. L. Morgan	Pf. 10	10	2	170		207	99		2	99	7	1st N., St. L., Memp., and Newport; Un. N. and W.B. Worthen Co. L.R. Com'l N., Little R.; State N., Texarkana.
Texarkana 10,764 [Miller P5 (Also listed at Texarkana, Texas)	Miller County Bank & Trust Co. Jun'37Stmt 81-77 Ad@:1\$14	A. R. Fleniken		A. R. Fleniken	R. L. Ables, A. Cash. and Sec.	Pf. 50			109		184	82	2	1	73	26	Chase N., N. Y.; 1st N., Chi.; 1st N. and Mtle.-Com. Bk. & Tr., St. L.; 1st N. and Rep. N. Bk. & Tr., Dallas; Com. Tr., Kan. C.; 1st N., Shreve.; 1st N., Hou.; N. Bk. Com., N. O. and Memp.; Un. N. and Com'l N., Little R.; Mellon N., Pitt.
" "	*STATE NATIONAL BANK Jun'37Stmt 81-75 Ad@:1\$96	STUART WILSON-- S. H. VANCE F. E. PHARR, Ch. of Bd.	W. B. OGLESBY-- JAMES BRYANT, Tr. Off.	EDW. KUHL-- W. W. BRUEGGEMA N BASIL HOAG E. A. VANCE		Pf. 260	117	97	6,466	13	7,192	1,999	2,021	1,564	1,208	400	Chase N., N. Y.; Cont. Ill. N. Bk. & Tr., Chi.; 1st N. and Mtle.-Com. Bk. & Tr., St. L.; 1st N. and Rep. N. Bk. & Tr., Dallas; Com. Bk. & Tr., Kan. C.; 1st N., Shreve.; 1st N., Hou.; N. Bk. Com., N. O. and Memp.; Un. N. and Com'l N., Little R.; Mellon N., Pitt.
" "	*TEXARKANA NATIONAL BANK Jun'37Stmt 88-101 Ad@:1\$87	J. A. PONDROM-- M. T. WIEGEL A. R. COONEY, A. V. P.	R. M. BONE-- WINSTON MONTGOMERY, Tr. Officer	G. B. ELLIS		Pf. 250	100	79	9,296		9,975	4,170	2,634	1,444	1,141	586	Chase N., N. Y.; Cont. Ill. N. Bk. & Tr., Chi.; 1st N. and Mtle.-Com. Bk. & Tr., St. L.; 1st N. and Rep. N. Bk. & Tr., Dallas; Com. Bk. & Tr., Kan. C.; 1st N., Shreve.; 1st N., Hou.; N. Bk. Com., N. O. and Memp.; Un. N. and Com'l N., Little R.; Mellon N., Pitt.
" "	Texarkana Clearing House-- (Members indicated by a *)	H. T. Wiegel	W. B. Oglesby	Basil Hoag, Sec. and Tr.	Edward Kuhl, Mgr.	(See page 64-Deposits by	65-66 Cities,	or Number of States,	ber of , etc.)	Nation	al, State and Private	Banks,	Total				
Tillar 267 [Drew O 16	Citizens Bank Jun'37Stmt 81-446	R. H. Wolfe, Ch. of Bd. and Pres.	C. H. Kimbro	J. H. Kimbro	V. C. Harrell	25	15	6	77	10	133	16	5	83	16	13	1st N., St. L.; Simmons N., Pine Bluff; Com'l N., Little R.
Trumann 2995 [Poinsett E20	Bank of Trumann Jun'37Stmt 81-488	J. A. Cash	G. O. Campbell M. T. Byrn	Earl Yarbrough	Edith Watkins	25	18	24	315		382	171	28	8	167	8	1st N., St. L.; 1st N., Memp.

COMPREHENSIVE SERVICE

THE SIMMONS NATIONAL BANK, PINE BLUFF, ARK.

DEMONSTRATED STABILITY

ARKANSAS—Continued

Non-Bank Towns with Nearest Banking Point (Indexed Access.), Lawyers, Laws (Indexed) in back of this volume. For Interest Rates, Holidays, etc., see Laws.

TOWN AND COUNTY.	Mem. A. B. A. *New \$State Priv. †Priv. ‡County Seats. § Fed. Res. Dist. ¶ Memp. Little R.	PRESIDENT.	VICE-PRESIDENT.	CASHIER.	ASS'T CASHIER.	LIABILITIES. (In Thousands of Dollars)					RESOURCES.					PRINCIPAL CORRESPONDENTS.	
						Capital	Surplus	Und. Prof. and or Reserves	Deposits	Other Liabilities	Totals	Cash, R. & Due from Bks	U. S. Gov. Securities	Other Securities	Loans & Discounts		Other Resources
Tuckerman 938 Jackson E17	Bank of Tuckerman. ▲\$103 Jun'37Stmt 81-448	F. L. Penix	R. O. Norris	O. B. Armstrong	Chas. Shaver	\$ 15	\$ 10	\$ 14	\$ 174		\$ 213	\$ 99		\$ 7	\$ 100	\$ 7	Chase N., N. Y.; Mtle-Com. Bk. & Tr., St. L.; Peo. N. Bk., Little R.; N. Stk. Yds. N., N. Stk. Yds. Chase N., N. Y.; 1st N., Newport, Memp., and St. L.; W. B. Worthen Co. Bkrs., Little R.
" "	First National Bank in Tuckerman. ▲\$116 Jun'37Stmt 81-582	S. J. Graham	H. E. James	Chas. E. Smith	A. G. Johnston	30	20	11	122		183	64	\$ 1	49	64	5	1st N., Newport and Memp.; Union N. and W. B. Worthen Co., Little Rock.
Tupelo 264 Jackson F17	Bank of Tupelo. ▲\$119 Jun'37Stmt 81-610	J. H. Snapp	Tom J. Looney	H. C. Giles, Cash. and Sec.	Jo Crow	10	1		56		67	46			20	1	Bk. of the Manhattan Co., N. Y.; Mtle-Com. Bk. & Tr. Co., St. L.; Com'l N., Little R. Chase N., N. Y.; Miss. Valley Tr. Co., St. L.; 1st N., Ft. Smith.
Tyronza 573 M Pointsett F21	Marked Tree Bank. ▲\$136																
Van Buren 5182 Crawford F4	Citizens Bank & Trust Co. Jun'37Stmt 81-101 ▲\$186	David T. Bryan	R. W. Gelly	Frank D. Pape	W. E. Neal	38 Pf. 40	4	46	743		871	213	197	320	131	10	Bk. of the Manhattan Co., N. Y.; Mtle-Com. Bk. & Tr. Co., St. L.; Com'l N., Little R. Chase N., N. Y.; Miss. Valley Tr. Co., St. L.; 1st N., Ft. Smith.
" "	Peoples Bank & Trust Co. Jun'37Stmt 81-100 ▲\$133	J. J. Izard	Dell Miller George Miller	Dell Miller	C. E. Riddle	50 Pf. 25	10	11	423		519	248		120	116	35	1st N., Ft. Smith.
Waldo 942 L Columbia P8	Bank of Waldo. ▲\$199 Jun'37Stmt 81-265	Ivie E. Howell	W. S. McKissack	J. T. Howell		10 Pf. 15	5	6	169		205	60	25	12	96	12	1st N., St. L.; State N., Texarkana.
" "	Peoples Bank. ▲\$110 Jun'37Stmt 81-266	W. M. Fincher	J. H. English	I. G. Duke		13 Pf. 20	6	11	131		181	23		50	95	13	State N., Texarkana.
Waldron 1077 L Scott I6	BANK OF WALDRON. Ad \$101 Jun'37Stmt 81-239	W. B. Piles	C. E. Forrester	M. C. Bird, Cash. and Sec.	Mollie E. Center	50	28	(With Surp)	426		504	177		161 (Incl. U.S.)	155	11	Merch. N., Ft. Smith; 1st N., Kan. C.
Walnut Ridge 2007 M Lawrence C17	FIRST NATIONAL BANK OF LAWRENCE COUNTY AT WALNUT RIDGE. ▲\$119 Jun'37Stmt 81-602	J. H. Myers J. E. Krone, Ch. of Bd.	A. W. Williams	E. L. Moore, V. P. and Cash.	Larry Sloan M. Sharp	25 Pf. 10	15	18	421	\$ 51	540	140	95	127	173	5	Mtle-Com. Bk. & Tr. Co., St. L.; N. Stk. Yds. N., N. Stk. Yds.; Un. Plan. N. Bk. & Tr., Memp.; Com'l N., Little R.
Warren 2523 L Bradley O18	Merchants & Planters Bank Jun'37Stmt 81-159 ▲\$190	Carl Hollis	C. J. Mansfield G. B. Colvin	F. M. Holt Kim Hedrick, Mgr. Ins. Dept.	A. L. Moody Mrs. Helen N. Harris	50 Pf. 50	10	48	590		748	159	117	153	279	40	Gty. Tr. N. Y.; 1st N., St. L.; Un. N., Little R.; Simmons N., Pine Bluff; Mtle-Com. Bk. & Tr., St. L., Un. Plan. N., Memp.
" "	WARREN BANK Jun'37Stmt 81-160 Ad \$102	LOUIS EDERINGTON	W. T. THOMPSON BRYAN MARTIN	C. L. TARLETON, Cash. and Sec.	M. C. SINGER	59 Pf. 75	12	57	509		703	155	112	116	227	93	Chase N., N. Y.; 1st N., St. L.; W. B. Worthen Co., Little R.; Simmons N., Pine Bluff.
Weiner 537 Poinsett E18	Bank of Weiner. ▲\$109 Jun'37Stmt 81-456	L. Hogue	Wm. Knapple	E. E. Hogue	Lena Hogue	20	7	11	204		242	168	23	3	46	2	Miss. Valley Tr. Co., St. L.; Mtle. Jonesboro; 1st N., Memp.; W. B. Worthen Co. Bkrs., Little R.
West Memphis 21895 M Crittenden H21	Bank of West Memphis Jun'37Stmt 81-695 ▲\$128	J. C. Johnson	Wm. H. Hundhausen	E. J. White, V. P. and Cash.	Bess Lamb Kathleen Yokley	25	26		605		656	364	109	55	125	3	1st N. and N. Bk. of Com., Memp.; 1st N., St. L.; Un. N., Little R.
Wheatley 485 M St. Francis I17	Rice Growers Bank Jun'37Stmt 81-458 Ad \$109	H. K. Smith	H. K. Smith, Jr.	S. P. Brownlee, Jr., Cash. and Sec.		10 Pf. 10	4	4	84		112	31	2		70	9	Com'l N., Little R.; N. Bk. of Com., Memp.
Wilmar 627 L Drew O14	The Wilmar Banking Co. (Co-operative Bank) 81-721 ▲\$105	E. A. Oslin	Louin McKinstry	R. A. McKinstry					15		15						Simmons N., Pine Bluff.
Wilson 1500 M Mississippi E22	Bank of Wilson. ▲\$105 Jun'37Stmt 81-462	K. P. Oullom R. E. L. Wilson, Ch.	W. F. Wilson	T. W. Hutson	W. F. Wilson, Sec.	50	50	9	545		654	345	1	35	269	4	1st N., St. L.; Un. Plan. N. Bk. & Tr., N. Bk. Com. and 1st N., Memp.
Wynne 3505 M Cross G19	CROSS COUNTY BANK Jun'37Stmt 81-151 Ad \$191	Dave Block	A. F. Misner	J. W. Lipscomb	Lillian Cook	15 Pf. 15	5	20	300	20	375	70	10	41	245	9	1st N. and Un. Plan. N., Memp.; 1st N., St. L.; W. B. Worthen Co., Little R.
" "	First National Bank Jun'37Stmt 81-573 ▲\$115	J. H. Harris	Albert Horner	Albert Horner	T. M. Ellis A. E. Bassham	25	25	19	458		527	120	44	61	283	19	Mtle-Com. Bk. & Tr. Co., St. L.; 1st N., Memp., Un. N., Little R.
Yellville 478 L Marion B11	Yellville Banking Exchange (Co-operative Bank) Jun'37Stmt 81-717 ▲\$134	Sam P. Duvon	Park Gaines C. L. Cowdrey	Fred Berry		1			14		15	15					Un. N., Little R.; 1st N., Newport; Peo., Mountain Home.

Dominant in its District — THE SIMMONS NATIONAL BANK OF PINE BLUFF, ARK. — Since 1903

EVERYWHERE IN CALIFORNIA!

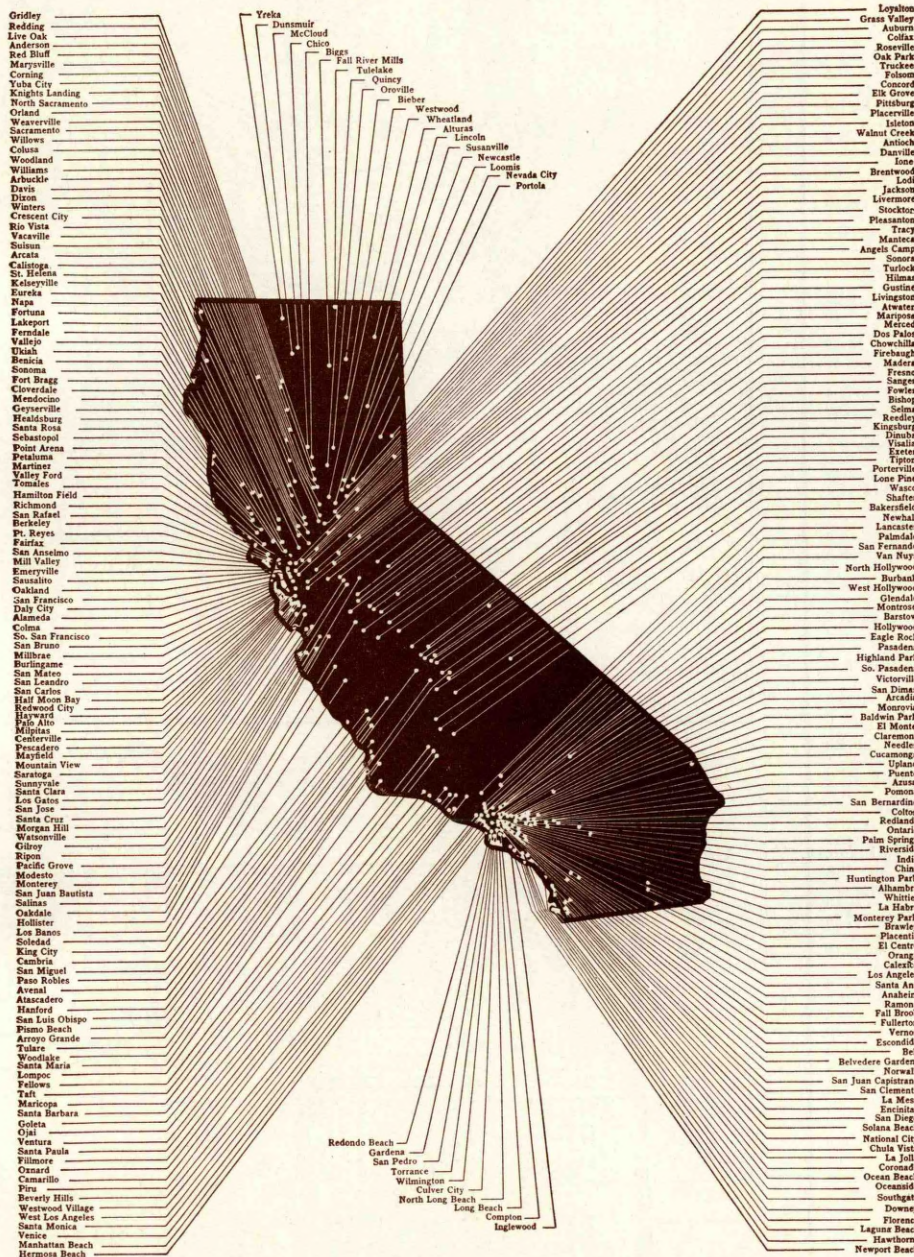

483 COMPLETE BRANCHES LOCATED IN 300 CALIFORNIA COMMUNITIES

BANK of AMERICA

NATIONAL TRUST & SAVINGS ASSOCIATION

Main Offices in the Two Reserve Cities of California

SAN FRANCISCO
1 POWELL STREET



LOS ANGELES
660 SOUTH SPRING STREET

COUNTIES.

- Alameda... F 22, 16
- Alpine... G 11
- Amador... H 9
- Butte... F 7
- Calaveras... H 9
- Colusa... F 3
- Contra Costa... D 22, 16
- Del Norte... B 2
- Eldorado... G 9
- Fresno... K 10
- Glenn... F 6
- Humboldt... D 2
- Imperial... Q 22
- Inyo... K 16
- Kern... M 13
- Kings... L 11
- Lake... G 4
- Lassen... D 9
- Los Angeles... N 15, Q 4
- Madison... I 12
- Marin... C 14, H 4
- Mariposa... I 11
- Mendocino... F 3
- Mendocino... F 3
- Monterey... H 3
- Monterey... H 3
- Monterey... H 3
- Monterey... H 3
- Napa... A 18, G 5
- Nevada... F 9
- Orange P 17, R 6
- Placer... G 9
- Plumas... E 9
- Riverside P 19, R 9
- Sacramento... H 8
- San Benito... K 8
- San Bernardino... N 18, F 9
- San Diego... Q 19
- San Francisco... H 3
- San Joaquin... H 3
- San Luis Obispo... N 10
- San Mateo G 17, 15
- Santa Barbara... N 11
- Santa Clara... H 22, J 6
- Santa Cruz... J 5
- Shasta... D 6
- Sierra... F 10
- Siskiyou... B 5
- Sonoma... A 15, G 3
- Stanislaus... G 7
- Tehama... E 6
- Trinity... D 4
- Tulare... L 13
- Tuolumne... H 10
- Ventura... N 13
- Yuba... G 6



RAND McNALLY
POPULAR MAP OF CALIFORNIA
 SCALE 1:3,909,000
 1 Inch = 61.7 Statute Miles
 1 Centimeter = 39 Kilometers
 Statute Miles
 Kilometers
 Copyright by Rand McNally & Company, Chicago.
 Made in U.S.A.



California
 INDEX

A
B
C
D
E
F
G
H
I
J
K
L
M
N
O
P
Q
R

7R35

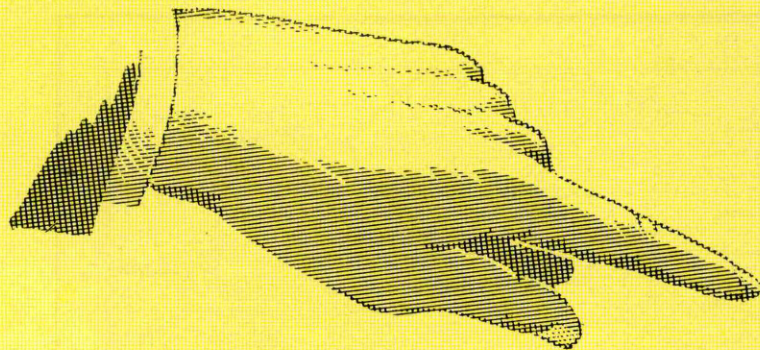

REASON No. 1

Why it pays to ADVERTISE in
RAND M'NALLY BANKERS DIRECTORY

IT HAS A PAID CIRCULATION SEVERAL
TIMES LARGER THAN ITS NEAREST
COMPETITOR AND LARGER THAN ALL
SIMILAR PUBLICATIONS COMBINED

RAND M'NALLY & COMPANY

NEW YORK

CHICAGO

SAN FRANCISCO

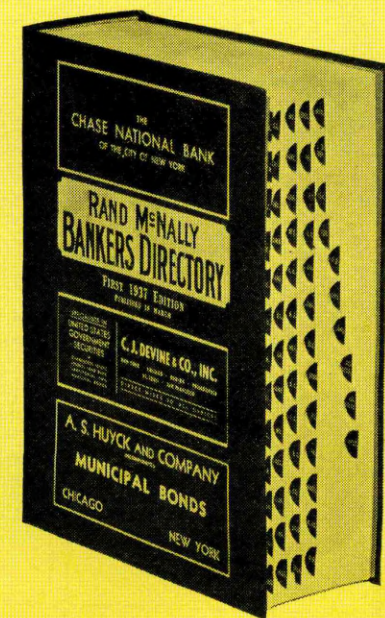

Number under Name of Bank is the Transit Number given to each bank in U. S. exclusively by The Rand-McNally Bankers' Directory, under the authority of The American Bankers Ass'n.

CALIFORNIA

Non-Bank Towns with Nearest Banking Point (Indexed Acces.), Lawyers, Laws (indexed) in back of this volume. For Interest Rates, Holidays, etc., see Laws.

TOWN AND COUNTY. County Seats. 12 Fed. Res. Dist. Los Angeles Br.	Mem. A. B. A. *New § State † Priv. ‡ Mem. State E. Ass'n. [Estab. ◆ Fed. Res. Depts: T-Trust B-Bond d-Safe Deposit © Savings ▲ FDIC	PRESIDENT.	VICE-PRESIDENT.	CASHIER.	ASS'T CASHIER.	LIABILITIES. (In Thousands of Dollars)					RESOURCES.					PRINCIPAL CORRESPONDENTS.		
						Capital	Surplus	Und. Prof. and or Reserves	Deposits	Other Liabilities	Totals	Cash, Ex. & Due from Bks	U.S. Gov. Securities	Other Securities	Loans & Discounts		Other Resources	
Alameda.....85,033 Alameda C18	*AMERICAN TRUST COMPANY ▲@T*5'54	(90-99) Bank of Wallace Merriam, A. Tr. Off., A. Sec. and A. Mgr. (90-98) Alameda - Webster Street	Alameda Branch m, A. Tr. Off., A. Sec. and A. Mgr. Asst. Cashier. Branch: L. Smith.	J. E. Hall, V. P., Mgr. and Dist. Mgr.	Mgr.	(Branches of American Trust Co., San Francisco, California)												
"	*BANK OF AMERICA NATL. TR. & SAVGS. ASSN. ▲d@T*04	(90-1167) *Alameda Branch J. J. MULVANEY, V. P.	Alameda Branch d@T*04	T. A. GREIG, Mgr.	Mgr.	(See San Francisco or Los Angeles, California)	\$50,000	\$35,000	\$24,935									
"	*Commercial National Bank Jun'37Stmt 90-102 ▲d@T*21	J. L. Delaney, Ch. of Bd. and Pres.	L. Pickersgill	M. Wehr	L. Stickney		100	22	22	\$ 581	\$ 8	\$ 733	\$ 400	\$ 46	\$ 12	\$ 224	\$ 51	Irv. Tr. Co., N. Y.; Wells Fargo Bk. & Un. Tr. Co., San F.; Cent. Bk., Oakland.
"	Alameda Clearing House (Members indicated by a *)	J. E. Hall	T. A. Greig	C. R. Ohlson, Sec. and Tr.		(See pages 64-65-66 for Number of etc.)												
Albany.....8569 Alameda C18	Mechanics Bank ▲d@T*35 90-1363			John Varni, Mgr.		(Branch of Mechanics Bank, Richmond, California)												Anglo Calif. N., San F.; Cent., Oakland.
Alhambra...29,472 Los Ang. Q 5	BANK OF AMERICA NATL. TR. & SAVGS. ASSN. 90-1052 ▲d@T*04	L. B. BEDFORD		GAGE SHANNON, Mgr. W. H. BEDFORD, A. Mgr.		(Alhambra Branch) (See San Francisco or Los Angeles, California)	50,000	35,000	24,935									
"	CALIFORNIA BANK ◆ 90-248 ▲@T*03	Albert Beyer, Jr., Mgr.	VICE OFFERED THAT IS INDIVIDUAL IN CHARACTER.	C. C. Miller, Asst. Mgr.		(Alhambra Office.) (See Head Office, Los Angeles, Calif.)	5,000	1,500	1,265									
"	SECURITY-FIRST NATIONAL BANK OF LOS ANGELES 90-242 ▲d@T*22	G. G. MARSHALL	S. A. KUHLE, Mgr.	E. G. HARTSIG, A. Mgr.		(Alhambra Branch) (For complete report, see Head Office, Los Angeles)												
Altadena..... Los Angeles Q4	SECURITY-FIRST NATIONAL BANK OF LOS ANGELES 90-1029 ▲d@T*22			A. R. DOERSCHLAG, Mgr.		(Altadena Branch) (For complete report, see Head Office, Los Angeles)												
Alturas.....2538 Modoc C10	Bank of America Natl. Tr. & Savgs. Assn. ▲d@T*04 90-501	N. G. Matthews, Mgr.				(Alturas Branch. See San Francisco or Los Angeles, California)	50,000	35,000	24,935									
Alvarado.....1800 Alameda E21	Bank of Alameda County Jun'37Stmt 90-540 ▲d@T*16	August May	J. R. Blacow, V. P. and Sec.	R. A. Blacow	C. M. Christensen, E. E. Hellwig		160	60	61	2,652		3,008	600	605	443	1,207	153	Chase N., N. Y.; W. F. Bk. & Un. Tr. and Anglo-Calif. N., San F.; Cent., Oakland.

BANK OF AMERICA N.T. & S.A. CALIFORNIA'S ONLY STATE-WIDE BANK *Quick Returns on Collections*

Number under Name of Bank is the Transit Number given to each bank in U. S. exclusively by The Rand-McNally Bankers' Directory, under the authority of The American Bankers Ass'n.

CALIFORNIA—Continued

Non-Bank Towns with Nearest Banking Point (Indexed Access.), Lawyers, Laws (indexed) in back of this volume. For Interest Rates, Holidays, etc., see Laws.

TOWN AND COUNTY. County Seats. 12 Fed. Res. Dist. Los Angeles Br.	Mem. A. B. A. New State Priv. Mem. State B. Ass'n. [Estab. Fed. Res. Depts. Trust B-Bond d-Safe Deposit Savings FDIC	PRESIDENT.	VICE-PRESIDENT.	CASHIER.	ASS'T CASHIER.	LIABILITIES. (In Thousands of Dollars)						RESOURCES.					PRINCIPAL CORRESPONDENTS.	
						Capital	Surplus	Und.Prof. and or Reserves	Deposits	Other Liabilities	Totals	Cash, Ex. & Due from Bks	U.S. Gov. Securities	Other Securities	Loans & Discounts	Other Resources		
Amador City 171 Amador H9	Bank of Amador County \$33					(Agency of Bank of Amador County, Jackson, Calif.)												
Anaheim 10,995 Orange R6	BANK OF AMERICA NATL. TR. & SAVGS. ASSN. 90-369 Ad@T+04	H. H. BENJAMIN, V. P. and Mgr.			O. E. HANSON, A. Mgr.	\$50,000 (Anaheim Branch) (See San Francisco or Los Angeles, Calif.)	\$35,000	\$24,935										
" " "	Southern County Bank Jun'37Stmt 90-763 Ad@T+12	WITH BANK OF AMERICA OPERATES 483 BRANCHES IN CALIFORNIA. J. W. Phelps, Ch. of Bd. and Pres. Wm. Schumacher, H. A. Hawley, Cash. and Tr. A. Nagel, P. B. Hess F. J. Mountain, A. W. Phelps, Sec.				113 Pf. 62	40	65	\$ 1,535	\$ 2	\$ 1,817	\$ 438	\$ 17	\$ 198	\$ 1,036	\$ 128	Chase N., N. Y.; 1st N., Chi.; Citiz. N. Tr. & Sav., Los A.; Anglo Calif. N., San F.	
Anderson 1445 Shasta D6	Bank of America Natl. Tr. & Savgs. Assn. Ad@T+04 90-541				H. McLorie, A. Mgr.	50,000 (Anderson Branch, See San Francisco or Los Angeles, Calif.)	35,000	24,935										
Angels Camp 915 Calaveras H9	Bank of America Natl. Tr. & Savgs. Assn. Ad@T+04 90-542			Chas. C. Crespi, Mgr.		50,000 (Angels Camp Branch, See San Francisco or Los Angeles, Calif.)	35,000	24,935										
Antioch 8563 Contra Costa B24	Antioch Bank of Savings Jun'37Stmt 90-485 Ad@T+10	H. A. West	B. B. Horr	V. M. Parachini, Sec.	Dorothy Swain, A. Sec.	22 Pf. 13	11	15	506		567	47	62	59	373	26	W. F. Bk. & Un. Tr. Co., San F.; 1st N., Antioch.	
" " "	BANK OF AMERICA NATL. TR. & SAVGS. ASSN. 90-485 Ad@T+04				J. G. GILCREST, A. Mgr.	50,000 (Antioch Branch) (See San Francisco or Los Angeles, Calif.)	35,000	24,935										
" " "	First National Bank Jun'37Stmt 90-484 Ad@T+10	H. A. West	B. B. Horr	V. M. Parachini	Dorothy Swain	25 Pf. A. 15	10	19	708		777	150	238	104	246	39	W. F. Bk. & Un. Tr. Co., San F.	
Arbuckle 1000 Colusa F5	Bank of America Natl. Tr. & Savgs. Assn. Ad@T+04 90-1341			P. G. Friday, Mgr.		50,000 (Arbuckle Branch, See San Francisco or Los Angeles, Calif.)	35,000	24,935										
Arcadia 5216 Los Angeles F5	Bank of America Natl. Tr. & Savgs. Assn. Ad@T+04	(90-1111) Arcadia Branch: C. A. Hasson, Mgr.				50,000 (See San Francisco or Los Angeles, Calif.)	35,000	24,935										
Arcata 1709 Humboldt C1	Bank of America Natl. Tr. & Savgs. Assn. Ad@T+04 90-544	F. H. Tooby		Henry A. Sorenson, Mgr.		50,000 (Arcata Branch, See San Francisco or Los Angeles, Calif.)	35,000	24,935										
Arlington 3400 Riverside O18	Citizens National Trust & Savings Bank Ad@T+07 90-545	J. W. Wells, V. P. and Mgr.			E. C. Bennett	(Arlington Branch, Citiz. Nat. Trust & Savings Bank of Riverside, Calif.)											Chase N., N. Y.; Citiz. N. Tr. & Sav., Los A.; W. F. Bk. & Un. Tr., San F.	
Arroyo Grande San Luis Obispo M10	Bank of America Natl. Tr. & Savgs. Assn. Ad@T+04 90-546			Joseph S. Gibson, Mgr.		50,000 (Arroyo Grande Branch, See San Francisco or Los Angeles, Calif.)	35,000	24,935										
Artesia 3891 Los Angeles Q5	Southern County Bank Ad@T+34 90-1239			H. A. Hawley, Mgr.		(Branch of Southern County Bank, Anaheim, Calif.)												Citiz. N. Tr. & Sav. and Secur. 1st N., Los A.
Atascadero 2000 San Luis Obispo L9	Bank of America Natl. Tr. & Savgs. Assn. Ad@T+04 90-1150			J. V. Wachtel, Jr., Mgr.		50,000 (Atascadero Branch, See San Francisco or Los Angeles, Calif.)	35,000	24,935										
Atwater 917 Merced J9	Bank of America Natl. Tr. & Savgs. Assn. Ad@T+04 90-721			J. W. Cardoza, Mgr.		50,000 (Atwater Branch, See San Francisco or Los Angeles, Calif.)	35,000	24,935										
Auburn 2661 Placer G9	BANK OF AMERICA NATL. TR. & SAVGS. ASSN. 90-390 Ad@T+04	G. W. BRUNDAGE, V. P. and Mgr.		P. B. GOSS, A. Mgr.		50,000 (Auburn Branch, See San Francisco or Los Angeles, Calif.)	35,000	24,935										
" " "	Placer County Bk. Jun'37Stmt 90-389 Ad@T+37	Geo. McAulay	H. E. Butler	H. S. Olegg, Cash., Sec., and Tr.	W. E. Lewis, A. F. Sandrock	185 Pf. 50	16	40	1,681	3	1,975	521	56	356	880	162	Chase N., N. Y.; Anglo Calif. N. Cap. N., Sacramento.	
Avalon 1897 (Catalina Island) Los Angeles P15	SECURITY-FIRST NATIONAL BANK OF LOS ANGELES 90-896 Ad@T+19			W. J. LAURIN, Mgr.		(Catalina Island Branch) (For complete report, see Head Office, Los Angeles)												
Avenal 750 Kings L11	Bank of America Natl. Tr. & Savgs. Assn. Ad@T+04 90-1355			J. Wilson, Mgr.		50,000 (Avenal Branch, See San Francisco or Los Angeles, Calif.)	35,000	24,935										

Number under Name of Bank is the Transit Number given to each bank in U. S. exclusively by The Rand-McNally Bankers' Directory, under the authority of The American Bankers Ass'n.

CALIFORNIA—Continued

Non-Bank Towns with Nearest Banking Point (Indexed Access.), Lawyers, Laws (Indexed) in back of this volume. For Interest Rates, Holidays, etc., see Laws.

TOWN AND COUNTY. County Seats. 12 Fed. Res. Dist. Los Angeles Br.	Mem. A. B. A. New State Priv. Mem. State B. Ass'n. (Estab. Fed. Res. Depts.: Trust B-Bond d-Safe Deposit © Savings ▲ FDIC	PRESIDENT.	VICE-PRESIDENT.	CASHIER.	ASS'T CASHIER.	LIABILITIES. (In Thousands of Dollars)					RESOURCES.					PRINCIPAL CORRESPONDENTS.		
						Capital	Surplus	Und. Prof. and Reserves	Deposits	Other Liabilities	Totals	Cash Ex. & Due from Bks	U.S. Gov. Securities	Other Securities	Loans & Discounts		Other Resources	
Azusa4808 [Los Angeles P6	Azusa Valley Savings Bank Jun'37Stmt 90-454 ▲@T:10	J. B. Stair.....	M. T. Durrell..... E. H. Philleo	W. J. Holden.....	Geo. R. Mayland..	\$ 50	\$ 39	\$ 36	\$ 890	-----	\$ 1,015	\$ 68	\$ 142	\$ 63	\$ 692	\$ 50	Secur.-1st N. and Far. & Merch. N., Los A.; W. F. Bk. & Un. Tr., San F.	
"	BANK OF AMERICA NATL. TR. & SAVGS. ASSN. 90-1383 ▲d@T:104	WITH BANK OF AMERICA OPERATES 483 BRANCHES IN CALIFORNIA				50,000	35,000	24,935	a Branch (See San Francisco)	-----	or Los Angeles, Calif.)	-----	-----	-----	-----	-----	-----	
"	First National Bank Jun'37Stmt 90-453 ▲d@T:106	J. B. Stair..... R. L. Hepner, Asst. to Pres.	C. A. Griffith.....	E. H. Philleo, V. P. and Cash.	Jere. B. Stair..... L. F. Anderson, Wm. J. Holden	80 Pf. 35	30	23	962	\$ 1	1,131	354	208	98	391	80	Chase N., N. Y.; Secur.-1st N., Los A.; W. F. Bk. & Un. Tr., San F.	
Bakersfield 26,015 Kern M13	*THE ANGLO CALIFORNIA NATIONAL BANK of SAN FRANCISCO	(90-141) Bakersfield Branch ▲; (90-1354) East Bakersfield Branch ▲; Main Office No. 9 Complete Branches in San Francisco. Other Branches in Red Bluff, Hanford, Lemoore, Chico and Modesto. Since 1873, the Bank for Bankers				H. M. HETZLER, Mgr. ▲; G. W. GUNTER, Mgr.	15,400	3,450	3,681	211,776	-----	-----	-----	-----	-----	-----	-----	-----
"	*BANK OF AMERICA NATL. TRUST AND SAVINGS ASSN. ▲d@T:104	WITH BANK OF AMERICA OPERATES 483 BRANCHES IN CALIFORNIA. Member Federal Deposit Insurance Corporation				(90-139) BAKERSFIELD BRANCH; A. C. DIMON, V. P. and Mgr. C. H. LANDES, A. V. P.; C. N. HISLOP, A. Mgr.; W. D. WATSON, A. Tr. Off.; R. C. HINDERLITER, A. Tr. Off.	50,000	35,000	24,935	-----	-----	-----	-----	-----	-----	-----	-----	-----
"	Bakersfield Clearing House (Members indicated by a*) Bank of America Natl. Tr. & Savgs. Assn. ▲d@T:104	A. E. Puccinelli.....				O. R. Kamprath, Sec.	(See pages 64-65 of Cities, or Number of States, etc.)	50,000	35,000	24,935	-----	National, State and Private Banks, Total	-----	-----	-----	-----	-----	-----
Balboa810 [Orange P16	Bank of America Natl. Tr. & Savgs. Assn. ▲d@T:104	C. A. Warren, V. P. and Mgr.				-----	50,000	35,000	24,935	-----	or Los Angeles, Calif.)	-----	-----	-----	-----	-----	-----	-----
Baldwin Park 4319 [Los Angeles Q6	Bank of America Natl. Tr. & Savgs. Assn. ▲d@T:104	H. Lesovsky, Mgr.				-----	50,000	35,000	24,935	-----	or Los Angeles, Calif.)	-----	-----	-----	-----	-----	-----	-----
Banning2752 [Riverside O19	Citizens National Trust & Savings Bk. 90-548 ▲d@T:103	W. J. Westerfield, A. Cash. and Mgr.				B. E. Hansen	(Branch of Citizens National Trust & Savings Bank, Riverside, Calif.)	50,000	35,000	24,935	-----	-----	-----	-----	-----	-----	-----	Chase N., N. Y.; 1st N. Chi.; W. F. Bk. & Un. Tr., San F.; Citiz. N. Tr. & Sav., Los A.
Barstow2000 [San Bernardino N18	Bank of America Natl. Tr. & Savgs. Assn. ▲B@T:104	O. R. Hirschi, Mgr.				-----	50,000	35,000	24,935	-----	or Los Angeles, Calif.)	-----	-----	-----	-----	-----	-----	-----
Beaumont1332 [Riverside O19	Bank of Beaumont ▲d@T:108 Jun'37Stmt 90-549	E. F. Nolting, Ch. of Bd. and Pres.	E. J. Gillis	H. W. Morrison, Cash. and Tr.	E. J. Gillis, Sec.	25 Pf. 25	13	3	375	4	445	127	31	47	167	73	Chase N., N. Y.; Secur.-1st N., Los A.	
Bell7884 [Los Angeles Q4	BANK OF AMERICA NATL. TR. & SAVGS. ASSN. 90-975 ▲d@T:104	WITH BANK OF AMERICA OPERATES 483 BRANCHES IN CALIFORNIA				K. O. HOWIE, Mgr.	50,000	35,000	24,935	-----	or Los Angeles, Calif.)	-----	-----	-----	-----	-----	-----	-----
"	CALIFORNIA BANK ◆90-1051 ▲@T:103	BANKING SERVICE OFFERED INDIVIDUAL IN CHARACTER				W. G. Ross, Mgr.	5,000	1,500	1,265	-----	-----	-----	-----	-----	-----	-----	-----	-----
Bellflower9900 [Los Angeles Q5	First National Bank ▲d@T:23 Jun'37Stmt 90-1048	L. R. Peck.....	W. E. G. Chalmers	M. O. Banowitz	-----	35	37	18	1,008	-----	1,098	379	-----	4	690	25	Citiz. N. Tr. & Sav. and Bk. of Am. N. Tr. & Sav. Assn., Los A.	
Belvedere Gardens [Los Angeles Q4	SECURITY-FIRST NATIONAL BANK OF LOS ANGELES 90-994 ▲d@T:22 (4647 Whittier Blvd.)	ONE OF 122 OFFICES AND BRANCHES OPERATED IN SOUTH CALIFORNIA.				R. M. CLARK, Mgr.	(Belvedere Gardens Branch) (For complete report, see Head Office, Los Angeles, Calif.)	50,000	35,000	24,935	-----	-----	-----	-----	-----	-----	-----	-----
Benicia2913 Solano B20	Bank of America Natl. Tr. & Savgs. Assn. ▲@T:104 90-550	A. E. Giubbini, Mgr.				-----	50,000	35,000	24,935	-----	or Los Angeles, Calif.)	-----	-----	-----	-----	-----	-----	-----

BANK OF AMERICA N.T. & S.A. Quick Returns on Collections
CALIFORNIA'S ONLY STATE-WIDE BANK

Number under Name of Bank is the Transit Number given to each bank in U. S. exclusively by The Rand-McNally Bankers' Directory, under the authority of The American Bankers Ass'n.

CALIFORNIA—Continued

Non-Bank Towns with Nearest Banking Point (Indexed Access.), Lawyers, Laws (indexed) in back of this volume. For Interest Rates, Holidays, etc., see Laws.

TOWN AND COUNTY. County Seats. Fed. Res. Dist. Los Angeles Br.	Mem. A. B. A. New State Priv. Mem. State B. Ass'n. [Etab. Fed. Res. Depts. Trust B-Rond d-Safe Deposit @ Savings ▲ FDIC	PRESIDENT.	VICE-PRESIDENT.	CASHIER.	ASS'T CASHIER.	LIABILITIES. (In Thousands of Dollars)					RESOURCES.					PRINCIPAL CORRESPONDENTS.		
						Capital	Surplus	Und. Prof. and or Reserves	Deposits	Other Liabilities	Totals	Cash, Ex. & Due from Bks	U.S. Gov. Securities	Other Securities	Loans & Discounts		Other Resources	
Berkeley 82,109 Alameda C18	* AMERICAN TRUST COMPANY ▲@T:13'54	(90-41) First Berkeley Branch* G. T. Douglas, V. P., Asst. Tr. Off. and Mgr.; A. E. Brear, W. S. Schenck, L. G. Titus, A. R. Tiernan, E. M. Becker, Asst. Cashiers; L. S. Williams and H. D. Noyes, A. Secretaries. (90-1274) Telegraph Ave. Branch, L. R. Smith, Mgr., H. F. Strehl, A. Mgr. (90-1280) South Berkeley Branch, F. C. Bishop, Mgr., E. A. Stahl, A. Mgr. (90-1281) Elmwood Branch, R. C. Anderson, Mgr. and C. A. Golly, A. Mgr. (90-1282) West Berkeley Branch, E. F. Marquardsen, Mgr.; W. F. Connors, A. Mgr. (90-1285) Northbrae-Thousand Oaks Branch, E. A. Sykes, Mgr. Member Federal Deposit Insurance Corporation				W. S.	Wood	V. P.	and A	sst. Tr	. Off.	G. C. P	ettygr	ove. V	ice Pre	ident.		
" " " "	Bank of America ▲@T:13'04 90-1256			W. C. Kees, Mgr.		\$ 1,500 (Solo (See S	\$ 500 no Av an Fra	\$ 1,790 enue ncisco	Branch , Calif.)									
" " " "	* BANK OF AMERICA NATL. TR. & SAVGS. ASSN. ▲@T:13'04	(90-48) Berkeley Branch*: WARDE W. SORRICK, V. P. and Mgr.; W. I. JENKINS, V. P.; O. C. LITTLE, A. Vice President; W. A. ABBOTT, A. Tr. Off. (90-1260) Dwight Way Branch*: GEORGE B. LEGG, Mgr. (90-1257) South Berkeley Branch*: E. M. LINDSAY, Mgr. (90-1246) University Branch*: W. C. MOLDENSCHARDT, Mgr. (90-1258) West Berkeley Branch* A. CVIETUSA, Mgr. COMBINED BANKS OPERATE 483 BRANCHES IN CALIFORNIA				50,000 (Berk (See S	35,000 an Fra	24,935 ncisco	Branch , Calif.)									
" " " "	Federal Intermediate Credit Bank 90-1078	(See Oakland)																
" " " "	Federal Land Bank, Dist. 90-1097	(See Oakland)																
" " " "	Morris Plan Co. of Oakland 90-136			H. C. Carr, Mgr.					(Branch of Morris Plan Co. of Oakland, Oakland, Calif.)									
" " " "	Berkeley Clearing House (Members Indicated by a *)	Warde W. Sorrick		Leo. G. Titus, Sec.	H. Albrecht, Mgr.	(See pa Depo sits by	65-66 f or Num ber of etc.)		Nation al, Stat e and Private Banks,	Total								
Beverly Hills 17,429 Los Angeles Q3	BANK OF AMERICA NATL. TR. & SAVGS. ASSN. ▲@T:13'04	Beverly Hills Branch (90-1132) E. G. WORMHOUDT, Mgr.; CHAS. E. QUIROLLO, Tr. Off. Wilshire-Robertson Branch (90-1184) D. B. PIERCE, Mgr. WITH BANK OF AMERICA OPERATES 483 BRANCHES IN CALIFORNIA				50,000	35,000	24,935 (See S an Fra ncisco or Los Angeles, Calif.)										
" " " "	BEVERLY HILLS NAT. BK. & TR. CO. Jun'37 Stmt 90-1129 ▲dB@T:13'29	O. N. BEASLEY, Ch. of Bd. and Pres. G. W. DAVIS, V. P. and Tr. Off.	R. S. BEASLEY, V. P. and Tr. Off.	G. J. BROOKS, Cash. and Sec.	E. A. POE, A. C. and Escrow Off. H. W. WILSON, A. Tr. Off. G. M. INGLIS, A. C. and A. Sec. D. M. JARRETT, Escrow Off.	150	50	106	\$ 2,799	\$ 3	\$ 3,108	\$ 1,414	\$ 960	\$ 93	\$ 445	\$ 196	N. Y. Tr. Co., N. Y.; Cont. Ill. N. Bk. & Tr. Co., Chi.; Citiz. N. Tr. & Sav., Los A.	
" " " "	CALIFORNIA BANK 90-1221 ▲@T:13'03	W. F. Brandt, V. P. P. R. Graham, Mgr. J. J. Murray, Pro-Mgr.				5,000 P. 1,000 (Beve (See H (Beve (For C	1,500	1,265										
" " " "	SECURITY-FIRST NATIONAL BANK OF LOS ANGELES 90-1010 ▲dB@T:13'24	RALPH C. LONG, V. P. and Mgr. JOHN D. LUSK, A. Mgr. T. F. LINHART, A. Mgr.																
Bieber 150 Lassen C8	Bank of America Natl. Tr. & Savgs. Assn. 90-827			H. E. Black, Mgr.		50,000 (Bieb er Bra	35,000 nch	24,935 See S an Fra		ncisco or Los Angeles, Calif.)								
Biggs 463 Butte F7	Bank of America Natl. Tr. & Savgs. Assn. 90-1378			J. W. Reinhardt, Mgr.		50,000 (Biggs	35,000 Branc	24,935 h. See San Fra		ncisco o or Lo s Ange les, Ca lif.)								

Number under Name of Bank is the Transit Number given to each bank in U. S. exclusively by The Rand-McNally Bankers' Directory, under the authority of The American Bankers Ass'n.

CALIFORNIA—Continued

Non-Bank Towns with Nearest Banking Point (Indexed Acces.), Lawyers, Laws (Indexed) in back of this volume. For Interest Rates, Holidays, etc., see Laws.

Table with columns: TOWN AND COUNTY, BANK NAME, PRESIDENT, VICE-PRESIDENT, CASHIER, ASS'T CASHIER, LIABILITIES (Capital, Surplus, etc.), RESOURCES (Cash, U.S. Gov. Securities, etc.), and PRINCIPAL CORRESPONDENTS.

BANK OF AMERICA N.T. & S.A. CALIFORNIA'S ONLY STATE-WIDE BANK Quick Returns on Collections

122 Number under Name of Bank is the Transit Number given to each bank in U. S. exclusively by The Rand-McNally Bankers' Directory, under the authority of The American Bankers Ass'n.

CALIFORNIA—Continued

Non-Bank Towns with Nearest Banking Point (Indexed Access.), Lawyers, Laws (Indexed) in back of this volume. For Interest Rates, Holidays, etc., see Laws.

TOWN AND COUNTY. County Seats. 12 Fed. Res. Dist. Los Angeles Br.	Mem. A. B. A. New State Priv. Mem. State B. Ass'n. (Etab. Fed. Res. Depts. Trust B-Bond d-Safe Deposit Savings FDIC	PRESIDENT.	VICE-PRESIDENT.	CASHIER.	ASS'T CASHIER.	LIABILITIES. (In Thousands of Dollars)					RESOURCES.					PRINCIPAL CORRESPONDENTS.
						Capital	Surplus	Und. Prof. and Reserves	Deposits	Other Liabilities	Totals	Cash, Ex. & Due from Bks	U.S. Gov. Securities	Other Securities	Loans & Discounts	
Camarillo 300 [Ventura O13	Bank of America Natl. Tr. & Savgs. Assn. Ad@T*04 90-841		J. A. Lagomarsino	A. A. Fluetsch, Mgr.		\$50,000 (Cam)	\$35,000 (arillo)	\$24,935 (Branc)	h. See	San	Francisco	Los Angeles	Los Angeles	Calif.)		
Cambria 500 San Luis Obispo L8	Bank of America Natl. Tr. & Savgs. Assn. Ad@T*04 90-1340			Wm. H. Nuss, Jr., Mgr.		50,000 (Camb)	35,000 (riaBra)	24,935 (nch. S)	ee San	Francisco	Los Angeles	Los Angeles	Los Angeles	Calif.)		
Campbell 1800 Santa Clara I23	AMERICAN TRUST COMPANY ◆ 90-562 ▲ T*04			R. G. Archibald, Mgr.		(Cam bell	head O	Branch	San Fran	Francisco	Calif.)					
Canoga Park [Los Ang. P2 (Pop. included in Los Angeles)	California Bank Ad@T*03 90-822			W. C. Hanson, Mgr.	D. Pedlow, Jr., Pro. Mgr.	5,000 (Can)	1,500 (oga P)	1,265 (ark O	ffice) Los Ang	els, C	alif.)	\$ 276	\$ 95	\$ 89	\$ 832	\$ 73
Carmel 2260 Monterey K6	Bank of Carmel Ad@T*23 Jun'37Stmt 90-1102	T. A. Work, Ch. of Bd. and Pres.	Andrew Stewart, C. L. Berkey	O. L. Berkey, Cash. and Sec.	A. F. Halle, A. Cash. and A. Sec.	50 (See H	ead O	ffice, L	os Ang	\$ 1,214	\$ 3					
" " "	Monterey County Trust & Savings Bank 90-1323 Ad@T*90			J. E. Abernethy, V. P. and Mgr.		(Bran ch of S	alinas,	Calif.)								
Carpinteria 1000 [Santa Barbara O12	SECURITY-FIRST NATIONAL BANK OF LOS ANGELES 90-693 Ad@T*22			D. SAFWENBERG, Mgr.		(Carp in ter	la Bra	nch)	Head	Office,	Los Angeles,	Calif.)				
ONE OF 122 OFFICES AND BRANCHES OPERATED IN SOUTH ERN CALI FOR NIA.																
Caruthers 121 Fresno K11	First National Bank Jun'37Stmt 90-892 Ad@T*19	W. C. Freeland, Ch. of Bd. and Pres.	A. Olevenger	H. L. Smith, Cash., Sec., and Tr.	H. Hanson, A. Cash., A. Tr., and A. Sec.	25 (See H	ead O	ffice, Sa	linas,	Calif.)	224	56	17	21	115	15
Castroville 600 Monterey J5	Monterey County Trust & Savings Bank Ad@T*90 90-1326			M. L. Griffin, A. C. and Mgr.		(See H	ead O	ffice, Sa	linas,	Calif.)						
Catalina Island	(See Avalon)															
Cedarville 400 Modoc B11	Bank of America Natl. Tr. & Savgs. Assn. Ad@T*04 90-1387			V. S. Court, Mgr.		50,000 (Ceda	rville	24,935 (Branc)	h. See	San F	Francisco	Los Angeles	Los Angeles	Calif.)		
Centerville 1700 Alameda E22	Bank of America Natl. Tr. & Savgs. Assn. Ad@T*04 90-564			F. T. Dusterberry, Mgr. and A. Tr. Off.		50,000 (Cent	erville	24,935 (e Bran	ch. See	San	Francisco	Los Angeles	Los Angeles	Calif.)		
Ceres 981 Stanislaus I8	Bank of Ceres Ad@T*11 Jun'37Stmt 90-565	W. R. Service	Arthur L. Harris	Arthur L. Harris	Jacob O. Bowman	50 (See H	ead O	ffice, Sa	linas,	Calif.)	457	149	14	136	132	26
Chico 7961 Butte E7	THE ANGLO CALIFORNIA NATIONAL BANK OF SAN FRANCISCO 90-1338 d@T*36			L. R. BROWN, Mgr. CHAS. C. KUTZ, A. Mgr.	A. H. SANBORN, A. Mgr. J. S. DANIEL, JR., A. Mgr.	15,400 (Bra	nch o	f San	Francisco.)						
" " "	BANK OF AMERICA NATL. TR. & SAVGS. ASSN. 90-305 Ad@T*04			E. T. WILLIAMSON	W. F. MATTHEWS, A. Mgr.	50,000 (Chic	o Bra	nch)	San	Francisco	Los Angeles,	Calif.)				
WITH BANK OF AMERICA OPERATES 483 BRANCHES IN CALIFORNIA.																
Chino 8118 [San Bernardino O17	Bank of America Natl. Tr. & Savgs. Assn. Ad@T*04 90-566			A. H. Tolle, Mgr.		50,000 (Chin	o Bran	ch. See	San	Francisco	Los Angeles	Los Angeles	Los Angeles	Calif.)		
Chowchilla 847 Madera J11	Bank of America Natl. Tr. & Savgs. Assn. Ad@T*04 90-1262			C. R. Nelson, Mgr.		50,000 (Chow	chilla	24,935 (Branc)	h. See	San	Francisco	Los Angeles	Los Angeles	Calif.)		

TOWN AND COUNTY. County Seats. 12 Fed. Res. Dist. Los Angeles Br.	Mem. A. B. A. New State Priv. Mem. State B. Ass'n. Estab. Fed. Res. Depts. Trust Bond Safe Deposit Savings FDIC	PRESIDENT.	VICE-PRESIDENT.	CASHIER.	ASS'T CASHIER.	LIABILITIES. (In Thousands of Dollars)						RESOURCES.					PRINCIPAL CORRESPONDENTS.		
						Capital	Surplus	Und. Prof. and Reserves	Deposits	Other Liabilities	Totals	Cash. R. & Due from Bks	U.S. Gov. Securities	Other Securities	Loans & Discounts	Other Resources			
Chula Vista... 8869 San Diego Q19	BANK OF AMERICA NATL. TR. & SAVGS. ASSN. 90-567 Ad @ T 104	EDWIN T. SMITH, <i>Mgr.</i>	CHAS. P. MOIES, <i>A. Mgr.</i>	50,000 (Chula Vista Branch) (See San Francisco or Los Angeles, Calif.)	35,000	24,935	-----	-----	-----	-----	-----	-----	-----	-----	-----	-----	-----	-----	
" " "	SECURITY TRUST & SAVINGS BANK OF SAN DIEGO 90-1801 Ad @ T 128	Special attention given to collection items. Reasonable charges and prompt remittance.	D. G. DICKINSON, <i>V. P. and Mgr.</i>	Blanche Harrell, <i>A. Mgr.</i>	50,000 (Chula Vista Branch) (See Head Office, San Diego, Calif.)	35,000	24,935	-----	-----	-----	-----	-----	-----	-----	-----	-----	-----	Irv. Tr. and Chase N. Y.; Anglo Calif. N. and W. Fargo Bk. & Un. Tr., San F.; Far. & Merch. N., Los A.	
Claremont... 2719 Los Angeles Q7	BANK OF AMERICA NATL. TR. & SAVGS. ASSN. 90-568 Ad @ T 104	IRA J. CREE	RALPH DAVIS, <i>Mgr.</i>	50,000 (Claremont Branch) (See San Francisco or Los Angeles, Calif.)	35,000	24,935	-----	-----	-----	-----	-----	-----	-----	-----	-----	-----	-----	-----	
" " "	Citizens National Bank Jun 37 Stmt 90-1142 Ad @ T 125	Franklin Warner	H. T. Belcher L. P. Helmick	Herbert E. Mead	75	29	39	\$ 830	\$ 4	\$ 977	\$ 196	-----	\$ 331	\$ 393	\$ 57	-----	-----	Cent. Han. Bk. & Tr. Co., N. Y.; Citiz. N. Tr. & Sav., Los A.	
Cloverdale... 759 Sonoma G3	BANK OF AMERICA NATL. TR. & SAVGS. ASSN. 90-1237 Ad @ T 104	IRA J. CREE	RALPH DAVIS, <i>Mgr.</i>	50,000 (Cloverdale Branch) (See San Francisco or Los Angeles, Calif.)	35,000	24,935	-----	-----	-----	-----	-----	-----	-----	-----	-----	-----	-----	-----	
" " "	First National Bank Jun 37 Stmt 90-569 Ad @ T 124	O. B. Shaw	Geo. Cavalli	Q. L. Sedgley	19 Pf. 31	22	15	558	-----	645	114	\$ 114	86	313	18	-----	-----	Chase N., N. Y.; Crocker 1st N., San F.	
Clovis... 1816 Fresno J12	First National Bank Jun 37 Stmt 90-788 Ad @ T 112	R. J. Glenn, <i>Ch. of Bd. and Pres.</i>	Arthur Boice Chris Kastner	F. L. Camp	30 Pf. 20	15	4	566	1	636	122	100	2	354	58	-----	-----	N. City, N. Y.; Bk. of Am., San F.	
Coachella... 2372 Riverside P21	First National Bank in Coachella 90-767 Ad @ T 112 Jun 37 Stmt	H. A. Westerfield	A. M. Westerfield, <i>V. P. and Sec.</i>	A. M. Westerfield	Eugene C. Jarvis <i>A. C. and A. Sec.</i>	25 Pf. 25	10	6	413	3	482	147	11	83	225	16	-----	-----	Crocker 1st N., San F.; Citiz. N. Tr. & Sav., Riverside; Citiz. N., Los A.
Coalinga... 2851 Fresno K10	SECURITY-FIRST NATIONAL BANK OF LOS ANGELES 90-292 Ad @ T 124	ONE OF 122 OFFICES AND BRANCHES OPERATED IN SOUTHERN CALIFORNIA.	W. G. HERFURTH, <i>Mgr.</i>	(Coalinga Branch) (For complete report, see Head Office, Los Angeles)	-----	-----	-----	-----	-----	-----	-----	-----	-----	-----	-----	-----	-----	-----	
Colfax... 912 Placer F0	Bank of America Natl. Tr. & Savgs. Assn. 90-571 Ad @ T 104	Arthur C. Weaver, <i>Mgr.</i>	-----	-----	50,000 (Colfax Branch) (See San Francisco or Los Angeles, Calif.)	35,000	24,935	-----	-----	-----	-----	-----	-----	-----	-----	-----	-----	-----	
Colma... 2063 San Mateo D16	Bank of America Natl. Tr. & Savgs. Assn. 90-980 Ad @ T 104	C. Cattori, <i>Mgr. and A. Tr. Off.</i>	-----	-----	50,000 (Colma Branch) (See San Francisco or Los Angeles, Calif.)	35,000	24,935	-----	-----	-----	-----	-----	-----	-----	-----	-----	-----	-----	
Colton... 8014 San Bernardino O18	BANK OF AMERICA NATL. TR. & SAVGS. ASSN. 90-299 Ad @ T 104	L. M. HENNEN, <i>Mgr.</i>	-----	-----	50,000 (Colton Branch) (See San Francisco or Los Angeles, Calif.)	35,000	24,935	-----	-----	-----	-----	-----	-----	-----	-----	-----	-----	-----	
" " "	Citizens National Bank Jun 37 Stmt 90-300 Ad @ T 129	E. E. Helsby, <i>Ch. of Bd. and Pres.</i>	W. T. Garrett, <i>V. P. and Mgr.</i>	E. B. Wilkerson, <i>V. P., Cash. and Sec.</i>	Pearl A. Rex, <i>A. Cash and A. Sec.</i>	50	10	22	412	-----	494	124	10	190	167	3	-----	-----	Wells Fargo Bk. & Un. Tr., San F.; Far. & Merch. N., Los A.; Am. N., San Bernardino.
Colusa... 2116 Colusa F6	BANK OF AMERICA NATL. TR. & SAVGS. ASSN. 90-1353 Ad @ T 104	L. M. WESTPHAL, <i>Mgr.</i>	-----	-----	50,000 (Colusa Branch) (See San Francisco or Los Angeles, Calif.)	35,000	24,935	-----	-----	-----	-----	-----	-----	-----	-----	-----	-----	-----	
" " "	First Savings Bank Jun 37 Stmt 90-444 Ad @ T 102	R. C. Cather	C. D. Cather	Paul S. Yockey, <i>Cash. and Sec.</i>	L. A. Mace, <i>A. C. and A. Sec.</i>	75 Pf. 475	33	16	1,798	-----	1,997	414	398	218	881	86	-----	-----	Mfrs. Tr., N. Y.; Anglo-Cal. N., San F.; Cap. N. Sac.

BANK OF AMERICA N.T. & S.A. CALIFORNIA'S ONLY STATE-WIDE BANK *Quick Returns on Collections*

Number under Name of Bank is the Transit Number given to each bank in U. S. exclusively by The Rand-McNally Bankers' Directory, under the authority of The American Bankers Ass'n.

CALIFORNIA—Continued

Non-Bank Towns with Nearest Banking Point (Indexed Access.), Lawyers, Laws (indexed) in back of this volume. For Interest Rates, Holidays, etc., see Law.

Table with columns: TOWN AND COUNTY, BANK NAME, PRESIDENT, VICE-PRESIDENT, CASHIER, ASS'T CASHIER, LIABILITIES (Capital, Surplus, etc.), RESOURCES (Totals, Cash, etc.), and PRINCIPAL CORRESPONDENTS.

TOWN AND COUNTY. County Seats. Fed. Res. Dist. Los Angeles Br.	Mem. A. B. A. New State Priv. Mem. State B. Ass'n. [Estab. Fed. Res. Depts. Trust B-Rond d-Safe Deposit Savings FDIC	PRESIDENT.	VICE-PRESIDENT.	CASHIER.	ASS'T CASHIER.	LIABILITIES. (In Thousands of Dollars)						RESOURCES.					PRINCIPAL CORRESPONDENTS.	
						Capital	Surplus	Und.Prof. and Reserves	Deposits	Other Liabilities	Totals	Cash Ex. & Due from Bks	U.S. Gov. Securities	Other Securities	Loans & Discounts	Other Resources		
Crockett3885 Contra Costa A19	Bank of Pinole.....▲@•\$'05 90-574				W. E. Lewis.....	(See Head Office, Pinole, Calif.)												Chase N., N. Y.; Anglo Calif. N., Crocker 1st N., and W. F. Bk. & Un. Tr. Co., San F.
" " "	First National Bank Jun'37Stmt 90-889 ▲d@•\$'19	B. F. Ferrario.....	Albert Aljets.....	M. D. Parker, Cash. and Sec.	W. L. Desmond A. S. Johnson	\$ 50 \$ 10 \$ 23 \$ 560 \$ 2	\$ 654	\$ 183	\$ 122	\$ 82	\$ 250	\$ 17						Cent. Han. Bk. & Tr., N. Y.; W. F. Bk. & Un. Tr. and Bk. of Calif. N.A., San F.
Crows Landing ..95 Stanislaus I9	Bank of Newman.....▲@•\$'03 ◆90-536				R. C. Osburn, Mgr.	(See Head Office, Newman, Calif.)												Chase N., N. Y.; Crocker 1st N., San F.
" " "	First National Bank Jun'37Stmt 90-537 ▲d@•\$'10	George W. Fink.....	W. O. Crow.....	C. A. Filippini	L. McAulay, Ch.	25 15 10 566	616	200	195	97	116	8						Crocker 1st N., San F.
Cucamonga ..3000 San Bernardino Q7	Bank of America Natl. Tr. & Savgs. Assn.....▲d@•\$'04 90-575				C. B. Hansen, Mgr.	50,000 35,000 24,935												
Culver City ...5669 Los Angeles Q3	BANK OF AMERICA NATL. TR. & SAVGS. ASSN. 90-828 ▲d@•\$'04				K. A. NAIRNE, Mgr.	50,000 35,000 24,935												
" " "	SECURITY-FIRST NATIONAL BANK OF LOS ANGELES 90-1125 ▲d@•\$'25				J. F. WALLACE, A. Mgr.	50,000 35,000 24,935												
Daly City7838 San Mateo D18	Bank of America Natl. Tr. & Savgs. Assn.....▲d@•\$'04 90-446				A. W. ANDERSON, Mgr.	(Culver City Branch) (For complete report, see Head Office, Los Angeles)												
Danville600 Contra Costa C21	Bank of America Natl. Tr. & Savgs. Assn.....▲d@•\$'04 90-576				Carl E. Newman, Mgr.	50,000 35,000 24,935												
Davis1243 Yolo G6	BANK OF AMERICA 90-1351 ▲d@•\$'04				J. A. Mitchell, Mgr. and A. Tr. Of.	50,000 35,000 24,935												
" " "	Bank of Davis.....▲d@•\$'13 Jun'37Stmt 90-796				F. J. PETERSEN, Mgr.	1,500 500 1,790												
Delano2632 Kern L13	BANK OF AMERICA 90-1351 ▲d@•\$'04				G. J. Haussler.....	25 14 32 665	761	169	150	131	289	22						Capital N., Sac.; W. F. Bk. & Un. Tr., San F.; Bk. of Woodland N., Woodland.
Del Rey600 Fresno K11	Bank of America Natl. Tr. & Savgs. Assn.....▲d@•\$'04 90-864				F. P. Wray.....	50 57 (Incl. Und. Prof.)	1,225	369	116	88	635	17						Chase N., N. Y.; Anglo Calif. N., San F.; Citiz. N. Tr. & Sav., Los A.
Dinuba2968 Tulare K13	BANK OF AMERICA NATL. TR. & SAVGS. ASSN. 90-1254 ▲d@•\$'04				Geo. L. McKeehan, Mgr.	50,000 35,000 24,935												
" " "	SECURITY-FIRST NATIONAL BANK OF LOS ANGELES 90-494 ▲d@•\$'27				E. L. HARRIMAN, Mgr.	(Dinuba Branch) (For complete report, see Head Office, Los Angeles)												
Dixon1000 Solano H6	BANK OF AMERICA NATL. TR. & SAVGS. ASSN. 90-514 ▲d@•\$'04				C. T. REAGAN, Mgr.	50,000 35,000 24,935												
" " "	First National Bank Jun'37Stmt 90-515 ▲d@•\$'12	P. M. Doyle.....	R. E. L. Stephens	A. C. Madden	Ernest B. Young G. Clark	50 24 11 901	986	204	2	206	573	1						Bank of the Manhattan Co., N. Y.; Crocker 1st N., San F.; Cap. N., Sac.
" " "	Northern Solano Savings Bk. Jun'37Stmt 90-724 ▲d@•\$'12	P. M. Doyle.....	R. E. L. Stephens	A. C. Madden	Ernest B. Young G. Clark	50 17 18 407	492	42	11	130	275	34						Anglo Calif. N. and Crocker 1st N., San F.; Calif. N., Sac.
Dorris762 Siskiyou B6	Butte Valley State Bank Jun'37Stmt 90-579 ▲d@•\$'08	W. G. Hagelstein.....	G. R. Pheneger	C. W. Sevits, Cash., Sec. and Tr.	Fern H. Gordon	25 15 8 409 18	475	90	15	37	322	11						Cont. Ill. N. Bk. & Tr., Chi.; Crocker 1st N. and Anglo Calif. N., San F.
Dos Palos1000 Merced J9	Bank of America Natl. Tr. & Savgs. Assn.....▲d@•\$'04 90-580				J. W. Jepsen, Mgr. and A. Tr. Of.	50,000 35,000 24,935												

BANK OF AMERICA N.T. & S.A. Quick Returns on Collections
CALIFORNIA'S ONLY STATE-WIDE BANK

Number under Name of Bank is the Transit Number given to each bank in U. S. exclusively by The Rand-McNally Bankers' Directory, under the authority of The American Bankers Ass'n.

CALIFORNIA—Continued

Non-Bank Towns with Nearest Banking Point (Indexed Acces.), Lawyers, Laws (Indexed) in back of this volume. For Interest Rates, Holidays, etc., see Laws.

TOWN AND COUNTY. County Seat. Fed. Res. Dist. Los Angeles Br.	Mem. A. B. A. * New State Priv. State B. Ass'n. [Estab. Fed. Res. Depts. Trust B-Bond d-Safe Deposit Savings FDIC	PRESIDENT.	VICE-PRESIDENT.	CASHIER.	ASST CASHIER.	LIABILITIES. (In Thousands of Dollars)					RESOURCES.					PRINCIPAL CORRESPONDENTS.		
						Capital	Surplus	Und.Prof. and or Reserves	Deposits	Other Liabilities	Totals	Cash, Ex. & Due from Bks	U.S. Gov. Securities	Other Securities	Loans & Discounts		Other Resources	
Downey 5476 [Los Angeles Q4	Bank of America Natl. Tr. & Savgs. Assn. 90-928 ▲d@T*04		W. C. Springer, V. P. and Mgr.	Chas. E. Walker, M. H. Baker, A. Managers		\$50,000 (Dow)	\$35,000 ney B	\$24,935 ranch.	(See S an Fra ncisco	or Los Angele s, Cali f.)								
Dunsmuir 2610 Siskiyou C6	Bank of America Natl. Tr. & Savgs. Assn. 90-581 ▲d@T*04			R. A. Rowe, Mgr.		50,000 (Duns)	35,000 muir B	24,935 ranch .	See S an Fra ncisco	or Los Angele s, Cali f.)								
Eagle Rock (Sta. Los A. P. O.) [Los Angeles P4	BANK OF AMERICA NATL. TR. & SAVGS. ASSN. 16-213 ▲d@T*04			R. E. WILSON, Mgr.		50,000 (Eagl e Roc k Bra nch) (See S an Fra ncisco	35,000	24,935	an Fra ncisco	or Los Angele s, Cali f.)								
" " "	SECURITY-FIRST NATIONAL BANK OF LOS ANGELES 16-53 ▲dB@T*22			GEO. M. WESTRUM, Mgr.		(Eagl e Roc k Bra nch) (For C omplet e Repo rt See H ead O ffice, L os Ang eles)												
E. San Diego (See San Diego) El Cajon 1050 [San Diego Q19	Cuyamaca State Bank Jun'37Stmt 90-583 ▲d@T*07	C. S. Judson	H. H. Hill	A. Rossberg	S. Hawes	50	15	13	\$ 609 \$ 6	\$ 693 \$ 144 \$ 42 \$ 207 \$ 252 \$ 48							Anglo Calif. N., San F.; Secur.-1st N., Los A.; 1st N. Tr. & Sav., San Diego.	
El Centro 8434 [Imperial Q23	BANK OF AMERICA NATL. TR. & SAVGS. ASSN. 90-884 ▲d@T*04		LERoy NOLT	WALTER B. HAVEKORST, Mgr.	A. G. YAECKEL, A. Mgr.	50,000 (El C entro Branc h) (See S an Fra ncisco	35,000	24,935	or Los Angele s, Cali f.)									
" " "	SECURITY-FIRST NATIONAL BANK OF LOS ANGELES 90-744 ▲dB@T*23		O. G. HORNE, V. P. and Mgr.	E. L. CARSON, A. Mgr. G. H. H. SMALL, A. Mgr.		(El C entro Branc h) (For C omplet e Repo rt, See Head Office, Los A ngeles)												
El Cerrito 3870 (Richmond P. O.) Contra Costa C 18 Elk Grove 895 Sacramento H8	Mechanics Bank ▲d@T*07 90-1211			Manuel Marco, Mgr.		(Fair mount - San Pablo Branc h of M echani cs Ban k, Rich mond, Calif.)												Chase N., N. Y.; Anglo Calif. N. and W. F. Bk. & Un. Tr. Co., San F.
El Monte 3479 [Los Angeles Q5	BANK OF AMERICA NATL. TR. & SAVGS. ASSN. 90-585 ▲d@T*04			Wm. N. Smith, Mgr.	Geo. M. Taverner, Asst. V. P.	50,000 (Elk Grove Branc h) (See S an Fra ncisco	35,000	24,935	h. See San Fr ancisc o or Lo s Ange les, Cali f.)									
" " "	Southern County Bank ▲\$13 90-786			F. J. Mountain	E. C. HARVEY, Mgr.	50,000 (El M onte Branc h) (See S an Fra ncisco	35,000	24,935	or Los Angele s, Cali f.)									
El Segundo 8503 [Los Angeles Q3	SECURITY-FIRST NATIONAL BANK OF LOS ANGELES 90-947 ▲dB@T*33				W. B. HICKCOX, A. Mgr.	(El Se gundo Branc h) (For c omplet e repo rt, see Head Office, Los A ngeles)												
Elsinore 1350 [Riverside P18	First National Bank 90-586 ▲dB@T*86 Jun'37Stmt	G. R. Gough C. F. B. Klarer, CA.	T. H. Wilks	A. E. Gustafson, Cash. and Sec.	Mary Crawford, A. Cash. and A. Sec.	Pf. 30 20	12	11	355	5	433	77	25	95	176	60	Chase N., N. Y.; Secur.-1st N., Los A.; Wells Fargo Bk. & Un. Tr., San F.	
Emeryville 2336 Alameda C18	AMERICAN TRUST COMPANY 90-587 ▲@T*54			M. W. Mountjoy, Mgr.	O. M. Pace, A. Mgr.	(Eme ryvill e Branc h) (See H ead Of fice, Sa n Fra ncisco, Calif.)												
" " "	BANK OF AMERICA NATL. TR. & SAVGS. ASSN. 90-1208 ▲d@T*04			R. J. CRAWFORD, Mgr.		50,000 (Eme ryvill e Branc h) (See S an Fra ncisco	35,000	24,935	or Los Angele s, Cali f.)									

Number under Name of Bank is the Transit Number given to each bank in U. S. exclusively by The Rand-McNally Bankers' Directory, under the authority of The American Bankers Ass'n.

CALIFORNIA—Continued

Non-Bank Towns with Nearest Banking Point (Indexed Access.), Lawyers, Laws (indexed) in back of this volume. For Interest Rates, Holidays, etc., see Laws.

TOWN AND COUNTY. County Seats. Fed. Res. Dist. Los Angeles Br.	Mem. A.B.A. New State Priv. Mem. State B. Ass'n. [Estab. Fed. Res. Depts. Trust B-Bond d-Safe Deposit Savings FDIC	PRESIDENT.	VICE-PRESIDENT.	CASHIER.	ASS'T CASHIER.	LIABILITIES. (In Thousands of Dollars)					RESOURCES.					PRINCIPAL CORRESPONDENTS.			
						Capital	Surplus	Und.Prof. and or Reserves	Deposits	Other Liabilities	Totals	Cash, Ex. & Due from Bks	U.S. Gov. Securities	Other Securities	Loans & Discounts		Other Resources		
Ferndale 389 Humboldt D1	Bank of America Natl. Tr. & Savgs. Assn. ▲d@T:04 90-505			F. N. Rasmussen, <i>Mgr.</i>	R. A. Grinsell, <i>A. Mgr.</i>	50,000 (Ferndale) (See San Francisco)	35,000 ndale Branch	24,935 h)	-----	-----	-----	-----	-----	-----	-----	-----	-----	-----	
Fillmore 2593 Ventura N14	BANK OF AMERICA NATL. TR. & SAVGS. ASSN. 90-592 ▲d@T:04	WITH BANK OF AMERICA OPERATES 483 BRANCHES IN CALIFORNIA.				50,000 (Fillmore) (See San Francisco)	35,000 more Branch	24,935 h)	-----	-----	-----	-----	-----	-----	-----	-----	-----	-----	-----
"	SECURITY-FIRST NATIONAL BANK OF LOS ANGELES 90-799 ▲d@T:24	ONE OF 122 OFFICES AND BRANCHES OPERATED IN SOUTHERN CALIFORNIA.				(Fillmore) (For Complete Report see Head Office, Los Angeles)	-----	-----	-----	-----	-----	-----	-----	-----	-----	-----	-----	-----	-----
Firebaugh 600 Fresno J9	Bank of America Natl. Tr. & Savgs. Assn. ▲d@T:04 90-838			J. W. Jepsen, <i>Mgr. and A. Tr. Off.</i>		50,000 (Firebaugh)	35,000 Branch	24,935 h. See San Francisco	-----	-----	-----	-----	-----	-----	-----	-----	-----	-----	
Florence Los Angeles Q3	Bank of America Natl. Tr. & Savgs. Assn. ▲d@T:04 90-1130			G. E. Davis, <i>Mgr.</i>		50,000 (Florence)	35,000 Branch	24,935 See San Francisco	-----	-----	-----	-----	-----	-----	-----	-----	-----	-----	
Folsom City 1000 Sacramento G8	Bank of America Natl. Tr. & Savgs. Assn. ▲d@T:04 90-1336			J. D. Gallagher, <i>Mgr.</i>		50,000 (Folsom)	35,000 Branch	24,935 See San Francisco	-----	-----	-----	-----	-----	-----	-----	-----	-----	-----	
Fontana 5600 San Bernardino P9	Bank of America Natl. Tr. & Savgs. Assn. ▲d@T:04 90-1173			James P. Burney, <i>Mgr.</i>		50,000 (Fontana)	35,000 Branch	24,935 See San Francisco	-----	-----	-----	-----	-----	-----	-----	-----	-----	-----	
Forestville 500 Sonoma G4	Anal Savings Bank 90-504 ▲d@T:07				Thomas Silk, <i>A. Cash. and Mgr.</i>	(See Head Office, Sebastopol, Calif.)	-----	-----	-----	-----	-----	-----	-----	-----	-----	-----	-----	Anglo Calif. N. and W. F. Bk. & Un. Tr. Co., San F.	
Fort Bragg 3022 Mendocino F2	BANK OF AMERICA NATL. TR. & SAVGS. ASSN. 90-784 ▲d@T:04	WITH BANK OF AMERICA OPERATES 483 BRANCHES IN CALIFORNIA.				50,000 (Fort Bragg)	35,000 Branch	24,935 See San Francisco	-----	-----	-----	-----	-----	-----	-----	-----	-----	-----	-----
"	Coast National Bank in Fort Bragg Jun'37Stmt 90-380 ▲d@T:33	P. J. Bowman	M. D. Gray	H. T. Bolden	F. O. Albertson	26 (24 Pf. A.)	10	5 \$ 602 \$ 1	-----	668	158	253	61	180	16	-----	-----	Gty. Tr. Co., N. Y.; Wells Fargo Bk. & Un. Tr. Co., San F.	
Fort Jones 302 Siskiyou B4	Scott Valley Bank 90-538 ▲d@T:02	G. W. Smith, <i>Ch. of Bd. and Pres.</i>	C. H. Green	R. A. Walker, <i>Cash. and Tr. Sec.</i>	Ernest Smith, <i>H. A. Green</i>	100 Pf. 100	15	32 932	-----	1,179	224	114	59	704	78	-----	-----	Chase N. Y.; W. F. Bk. & Un. Tr. and Bk. of Calif. N. A., San F.	
Fortuna 1239 Humboldt D1	Bank of America Natl. Tr. & Savgs. Assn. ▲d@T:04 90-505			W. T. Young, <i>Sec.</i>	Harold Prior, <i>Mgr.</i>	50,000 (Fortuna)	35,000 Branch	24,935 See San Francisco	-----	-----	-----	-----	-----	-----	-----	-----	-----	-----	
Fowler 1171 Fresno K12	Bank of America Natl. Tr. & Savgs. Assn. ▲d@T:04 90-597			L. T. Bryan, <i>Mgr.</i>		50,000 (Fowler)	35,000 Branch	24,935 See San Francisco	-----	-----	-----	-----	-----	-----	-----	-----	-----	-----	
Fresno 52,513 Fresno K12	BANK OF AMERICA NATL. TRUST AND SAVINGS ASSN. ▲d@T:04	(90-90) *Fresno Main Office: R. S. Heaton, Vice-Pres. and Mgr.; A. W. Quinn, Vice-Pres.; Ulysses A. Gribble, Tr. Off. W. R. Price and C. E. Puckhaber, Vice-Presidents. (90-1178) Belmont-Blackstone Branch: R. S. Heaton, V. P. and Mgr. (90-1365) Fulton-Fresno Branch: Julius B. Nielsen, Mgr.; C. A. Peter, Jr., A. Mgr. (90-95) West Fresno Branch: R. S. Heaton, V. P. and Mgr. WITH BANK OF AMERICA OPERATES 483 BANKS IN CALIFORNIA. Member Federal Deposit Insurance Corporation				50,000	35,000	24,935	-----	-----	-----	-----	-----	-----	-----	-----	-----	-----	-----
"	SECURITY-FIRST NATIONAL BANK OF LOS ANGELES 90-80 ▲d@T:22	ONE OF 122 OFFICES AND BRANCHES OPERATED IN SOUTHERN CALIFORNIA.				(Fresno) (For Complete Report see Head Office, Los Angeles)	-----	-----	-----	-----	-----	-----	-----	-----	-----	-----	-----	-----	-----
"		ORVAL OVERALL, <i>V. P. and Mgr.</i>	WALTER SHOEMAKER	K. T. CRAWFORD, A. J. JESSEN, T. J. MCALPINE, W. H. SCHMALLE, J. E. CARLSON, <i>A. Br. Mgrs.</i>	CHESTER H. WARLOW, <i>Fresno Tr. Off.</i>	(Fresno) (For Complete Report see Head Office, Los Angeles)	-----	-----	-----	-----	-----	-----	-----	-----	-----	-----	-----	-----	

TOWN AND COUNTY. County Seats. 12 Fed. Res. Dist. Los Angeles Br.	Mem. A. B. A. New State Priv. Mem. State B. Ass'n. (Estab. Fed. Res. Depts. Trust Savings Bond Safe Deposit Savings FDIC	PRESIDENT.	VICE-PRESIDENT.	CASHIER.	ASS'T CASHIER.	LIABILITIES. (In Thousands of Dollars)					RESOURCES.					PRINCIPAL CORRESPONDENTS.	
						Capital	Surplus	Und. Prof. and Reserves	Deposits	Other Liabilities	Totals	Cash. Ex. & Due from Bks	U.S. Gov. Securities	Other Securities	Loans & Discounts		Other Resources
Fullerton 10,860 Orange Q6	BANK OF AMERICA NATL. TR. & SAVGS. ASSN. 90-430 Ad @ T+104 First National Trust & Savings Bank Jun '37 Stmt 90-905			HARRY F. SMITH, Mgr.	B. F. LUNDEEN, A. Mgr.	\$50,000 (Fullerton Branch) (See RNIA) 175 Pf. 65	\$35,000 (San Francisco) 29	\$24,935 (San Francisco) 21	\$964	\$6	\$1,260	\$197	\$195	\$228	\$501	\$139	Gty. Tr. Co., N. Y.; Far. & Merch. N., Los A.; Wells Fargo Bk. & Un. Tr. Co., San F.
" " "	SECURITY-FIRST NATIONAL BANK OF LOS ANGELES 90-426 Ad @ T+124 Bank of Galt Jun '37 Stmt 90-736		F. C. KRAUSE	H. A. KRAUSE, Mgr.	H. M. SOWDEN, A. Mgr.	(Fullerton Branch) (For complete report, see Head Office, Los Angeles)											
Galt 700 Sacramento H8	BANK OF AMERICA NATL. TR. & SAVGS. ASSN. 90-598 Ad @ T+104 Farmers & Merchants Bank Jun '37 Stmt 90-923 Ad @ T+120			J. J. BRUCKSHAW, Mgr.		50,000 (Gardena Branch) (See San Francisco) 50	35,000 (San Francisco) 13	24,935 (San Francisco) 24	394		481	129	23	144	178	7	Cent. Han. Bk. & Tr. Co., N. Y., Calif. Bk., Los A.
Gardena 4200 Los Angeles Q3	BANK OF AMERICA NATL. TR. & SAVGS. ASSN. 90-598 Ad @ T+104 Farmers & Merchants Bank Jun '37 Stmt 90-923 Ad @ T+120			J. J. BRUCKSHAW, Mgr.		50,000 (Gardena Branch) (See San Francisco) 50	35,000 (San Francisco) 13	24,935 (San Francisco) 24	394		481	129	23	144	178	7	Cent. Han. Bk. & Tr. Co., N. Y., Calif. Bk., Los A.
Garden Grove 1824 Orange R6	BANK OF AMERICA NATL. TR. & SAVGS. ASSN. 90-598 Ad @ T+104 Farmers & Merchants Bank Jun '37 Stmt 90-923 Ad @ T+120			J. J. BRUCKSHAW, Mgr.		50,000 (Gardena Branch) (See San Francisco) 50	35,000 (San Francisco) 13	24,935 (San Francisco) 24	394		481	129	23	144	178	7	Cent. Han. Bk. & Tr. Co., N. Y., Calif. Bk., Los A.
Geyersville 619 Sonoma G4	AMERICAN TRUST COMPANY 90-722 Ad @ T+154					50,000 (Geyersville Branch) (See San Francisco) 50	35,000 (San Francisco) 13	24,935 (San Francisco) 24	394		481	129	23	144	178	7	Cent. Han. Bk. & Tr. Co., N. Y., Calif. Bk., Los A.
Gilroy 3502 Santa Clara J7	BANK OF AMERICA NATL. TR. & SAVGS. ASSN. 90-378 Ad @ T+104					50,000 (Gilroy Branch) (See San Francisco) 50	35,000 (San Francisco) 13	24,935 (San Francisco) 24	394		481	129	23	144	178	7	Cent. Han. Bk. & Tr. Co., N. Y., Calif. Bk., Los A.
Glendale 62,736 Los Angeles Q4	BANK OF AMERICA NATL. TR. & SAV. ASSN. 90-1187 Ad @ T+134 First National Bank at Glendale Jun '37 Stmt 90-1187 Ad @ T+134					50,000 (Glendale Branch) (See San Francisco) 50	35,000 (San Francisco) 13	24,935 (San Francisco) 24	394		481	129	23	144	178	7	Cent. Han. Bk. & Tr. Co., N. Y., Calif. Bk., Los A.
" " "	*SECURITY-FIRST NATIONAL BANK OF LOS ANGELES 90-1230 Ad @ T+20 Glendale & Broadway Branch and Mgr., H. L. ANGLE, A. Mgr.					50,000 (Glendale Branch) (See San Francisco) 50	35,000 (San Francisco) 13	24,935 (San Francisco) 24	394		481	129	23	144	178	7	Cent. Han. Bk. & Tr. Co., N. Y., Calif. Bk., Los A.
" " "	BANK OF AMERICA NATL. TR. & SAVGS. ASSN. 90-1385 Ad @ T+104 Bank of America Natl. Tr. & Savgs. Assn. 90-1385					50,000 (Glendale Branch) (See San Francisco) 50	35,000 (San Francisco) 13	24,935 (San Francisco) 24	394		481	129	23	144	178	7	Cent. Han. Bk. & Tr. Co., N. Y., Calif. Bk., Los A.
Goleta 582 Santa Barbara N11	BANK OF AMERICA NATL. TR. & SAVGS. ASSN. 90-1372 Ad @ T+104 Bank of America Natl. Tr. & Savgs. Assn. 90-1372					50,000 (Goleta Branch) (See San Francisco) 50	35,000 (San Francisco) 13	24,935 (San Francisco) 24	394		481	129	23	144	178	7	Cent. Han. Bk. & Tr. Co., N. Y., Calif. Bk., Los A.
Gonzales 1200 Monterey K7	Monterey County Trust & Savings Bank 90-601 Ad @ T+1590					(See Head Office, Salinas, Calif.)											N. City, N. Y.; Cont. Ill. N. Bk. & Tr. Co., Chi.; Am. Tr. Co., San F.; Secur.-1st N., Los A.

BANK OF AMERICA N.T. & S.A. Quick Returns on Collections
CALIFORNIA'S ONLY STATE-WIDE BANK

Number under Name of Bank is the Transit Number given to each bank in U. S. exclusively by The Band-McNally Bankers' Directory, under the authority of The American Bankers Ass'n.

CALIFORNIA—Continued

Non-Bank Towns with Nearest Banking Point (Indexed Acces.), Lawyers, Laws (Indexed) in back of this volume. For Interest Rates, Holidays, etc., see Laws.

TOWN AND COUNTY. County Seats. 12 Fed. Res. Dist. Los Angeles Br.	Mem. A. B. A. *New State Priv. Mem. State B. Ass'n. (Etab. Fed. Res. Depts. T-Trust B-Bond d-Safe Deposit @ Savings ▲FDIC	PRESIDENT.	VICE-PRESIDENT.	CASSIER.	Ass't CASHIER.	LIABILITIES. (In Thousands of Dollars)					RESOURCES.					PRINCIPAL CORRESPONDENTS.	
						Capital	Surplus	Und.Prof. and or Reserves	Deposits	Other Liabilities	Totals	Cash.Bx. & Due from Bks	U.S.Gov. Securities	Other Securities	Loans & Discounts		Other Resources
Huntington Beach Orange P16 3690	SECURITY-FIRST NATIONAL BANK OF LOS ANGELES 90-516 ▲dB@T:21			C. N. WHITTAM, Mgr.	H. F. RAMPTON, A. Mgr.	(Huntington Branch) \$50,000	(For complete report, see Branch Head Office, Los Angeles, Calif.)										
Huntington Park Los Angeles Q4 24,591	*BANK OF AMERICA NATL. TR. & SAVGS. ASSN. ▲dB@T:04 First Industrial Loan Co. of California (6611 Pacific Blvd.)			ONE OF 122 OFFICES AND BRANCHES OPERATED IN SOUTH (90-976) *Clarendon-Pacific Branch; M. G. RUH, Mgr.	ATED IN SOUTH R. H. BENSCH, A. Mgr.	ERN CALIFORNIA. \$50,000 \$35,000 \$24,935 (See San Francisco)											
" "	" "			(90-1061) *Huntington Park Branch; F. K. SCHOEPE, A. Mgr.	GE. Mgr.;												
" "	" "			WITH BANK OF AMERICA OPERATES 483 BRANCHES IN CALIFORNIA.	J. H. Francis, Mgr. T. G. Sheridan, A. Mgr.	(Huntington Park Branch) \$50,000	(For complete report, see Branch Head Office, Los Angeles, Calif.)										
" "	" "			G. C. HUGHES, Mgr.	N. B. LIBBEY, A. Mgr. D. E. MCGUIRE, A. Mgr.	(Huntington Park Branch) \$50,000	(For complete report, see Branch Head Office, Los Angeles, Calif.)										
" "	" "			ONE OF 122 OFFICES AND BRANCHES OPERATED IN SOUTH (90-903) ▲dB@T:19	ATED IN SOUTH ERN CALIFORNIA.												
" "	" "			Huntington Park Clearing House (Members indicated by a *)	M. R. Wallace	R. E. Mote	K. O. Howie, Sec. and Tr.	E. L. Chandler, Mgr.	(See pages 64-65 of Number of States, etc.)	\$ 1,015	\$ 233	\$ 21	\$ 2	\$ 746	\$ 13		
Hynes Los Angeles Q4 Indio Riverside P20	2000 2000 2000 2000 First National Bank Jun'37Stmt 90-612 ▲dB@T:10 Bank of America Natl. Tr. & Savgs. Assn. ▲dB@T:04 90-1347			C. S. Thompson	J. J. Chamberlain	C. A. Thompson	Harry Wirtz	Harry McCarroll, Mgr.	50,000 (Indio Branch) \$35,000 24,935								Chase N., N. Y.; Citiz. N. Tr. & Sav., Los A.
" "	" "			R. E. ROBBINS, Mgr.					50,000 (Inglewood Branch) \$35,000 24,935 (See San Francisco)								
" "	" "			WITH BANK OF AMERICA OPERATES 483 BRANCHES IN CALIFORNIA.	A. H. NIETER, Mgr. K. S. CLAREY, H. R. BROWN, A. Mgrs.	(Inglewood Branch) \$50,000	(For complete report, see Branch Head Office, Los Angeles, Calif.)										
" "	" "			ONE OF 122 OFFICES AND BRANCHES OPERATED IN SOUTH (90-447) ▲dB@T:26	ATED IN SOUTH ERN CALIFORNIA.												
Ione Amador H9	950 Bank of America Natl. Tr. & Savgs. Assn. ▲dB@T:04 90-1380			Randy O. Barsotti, Mgr.		50,000 (Ione Branch) \$35,000 24,935 (See San Francisco)											
Irvington Alameda E23	1000 Bank of Alameda County 90-615 ▲dB@T:10			J. R. Blacow, Mgr.		50,000 (See San Francisco) \$35,000 24,935											Chase N., N. Y.; Crocker 1st N., San F.
Isleton Sacramento H7	2090 Bank of America Natl. Tr. & Savgs. Assn. ▲dB@T:04 90-890			Howard Heringer, Mgr.		50,000 (Isleton Branch) \$35,000 24,935											
" "	" "			C. L. Culbert	C. R. Downs	A. M. Seifert, Cash., and Tr.	C. W. Cassinelli, R. C. Merwin	125 175 145 2,928	3,373	195	479	1,929	753	17			Chase N., N. Y.; Crocker 1st N. and Bk. of Calif. N. A., San F.
Jackson Amador H9	2005 Bank of Amador County Jun'37Stmt 90-616 ▲dB@T:06			P. L. Cassinelli, V. P.	J. E. McLaughlin, A. C. and Sec.	FRANK N. SORACCO											
" "	" "			WITH BANK OF AMERICA OPERATES 483 BRANCHES IN CALIFORNIA.	RANDY O. BARSOTTI, Mgr.				50,000 (Jackson Branch) \$35,000 24,935 (See San Francisco)								
Kelseyville Lake G4	200 Bank of America Natl. Tr. & Savgs. Assn. ▲dB@T:04 90-909			Geo. H. Voss, Mgr.		50,000 (Kelseyville Branch) \$35,000 24,935											
" "	" "			E. RIANBA, Mgr. and A. Tr. Off.		50,000 (King City Branch) \$35,000 24,935 (See San Francisco)											
" "	" "			WITH BANK OF AMERICA OPERATES 483 BRANCHES IN CALIFORNIA.	J. W. McKinsey, A. C. and Mgr.				(See Head Office, Salinas, Calif.)								N. City, N. Y.; Cont. Ill. N. Bk. & Tr. Co., Chi.; Am. Tr. Co., San F.; Secur.-1st N., Los A.
Kingsburg Fresno K 12	1322 Bank of America Natl. Tr. & Savgs. Assn. ▲dB@T:04 90-1339			B. R. Bergstrom, Mgr.		50,000 (Kingsburg Branch) \$35,000 24,935											
" "	" "			W. K. Hatch, Mgr.		50,000 (Knights Landing Branch) \$35,000 24,935											
" "	" "			F. D. Hevener, Mgr.		50,000 (Laguna Beach Branch) \$35,000 24,935											
Laguna Beach Orange P16	1981 Bank of America Natl. Tr. & Savgs. Assn. ▲dB@T:04 90-1031																

TOWN AND COUNTY. County Seats. 12 Fed. Res. Dist. Los Angeles Br.	Mem. A. B. A. * New State Priv. State B. Ass'n. [Establish. Fed. Res. Depts. Trust B-Bond d-Safe Deposit Savings FDIC	PRESIDENT.	VICE-PRESIDENT.	CASHIER.	ASS'T CASHIER.	LIABILITIES. (In Thousands of Dollars)					RESOURCES.					PRINCIPAL CORRESPONDENTS.				
						Capital	Surplus	Und. Prof. and Reserves	Deposits	Other Liabilities	Totals	Cash. Ex. & Due from Bks	U.S. Gov. Securities	Other Securities	Loans & Discounts		Other Resources			
La Habra 2273 Orange Q6	Bank of America Natl. Tr. & Savgs. Assn. Ad @ 104 90-816			L. C. Wickers, Mgr.		\$50,000 (La Habra)	\$35,000 B	\$24,935 ranch.	See San Francisco	an Fra ncisco										
La Jolla 3857 San Diego Q18	BANK OF AMERICA NATL. TR. & SAVGS. ASSN. 90-621 Ad @ 104			A. L. Clark, Mgr.		50,000 (La Jolla Branch)	35,000 B	24,935 ranch)	See San Francisco	an Fra ncisco										
" " " "	FIRST NATIONAL TR. & SAV. BANK 90-1131 Ad @ 124			H. B. Cassidy, Mgr.	W. G. Stitt, A. Mgr.															N. City, N. Y.; 1st N., Chl.; Secur.-1st N., Los A.; W. F. Bk. & Un. Tr. Co., San F.
" " " "	SECURITY TRUST & SAVINGS BANK OF SAN DIEGO 90-1296 Ad @ 128			Karl Kenyon, V. P. and Mgr.	Sibley Sellev, A. Mgr.															Chase N. and Irving Tr. Co., N. Y.; Anglo Calif. N. and Wells Fargo Bk. & Un. Tr. Co., San F.; Far. & Merch. N., Los A.
Lakeport 1318 Lake G4	BANK OF AMERICA NATL. TR. & SAVGS. ASSN. 90-510 Ad @ 104 Jun'37Stmt 90-511			F. H. Boggs, Ch. Adv. Bd.		50,000 (Lakeport Branch)	35,000 B	24,935 ranch)	See San Francisco	an Fra ncisco										
" " " "	Bank of Lake Jun'37Stmt 90-511			F. A. Greene	J. L. Annette	50	40	49 \$ 616			\$ 755	\$ 257	\$ 101	\$ 110	\$ 258	\$ 29				W. F. Bk. & Un. Tr. Co. and Bk. of Am. N. Tr. & Sav. San F.
Lakeside 1919 San Diego Q19	Lakeside Commercial & Savings Bank Ad @ 22 Jun'37Stmt 90-981 (See Pasadena)	A. W. Hall, Ch. of Bd. and Pres.	L. G. Scott	Geo. H. Langworthy	Clyde Changnon, Sec.	19 Pf. 6	7	18	179		229	33								W. F. Bk. & Un. Tr. Co., San F.; Secur. Tr. & Sav., San Diego.
Lamanda Pk. Sta. La Mesa 2513 San Diego Q19	BANK OF AMERICA NATL. TR. & SAVGS. ASSN. 90-622 Ad @ 104			H. A. Wall, Mgr.		50,000 (La Mesa Branch)	35,000 B	24,935 ranch)	See San Francisco	an Fra ncisco										
" " " "	FIRST NATIONAL TR. & SAV. BANK 90-1190 Ad @ 126			Geo. L. Caffee, Mgr.	J. L. Hobel, A. Mgr.															Chase N., N. Y.; Anglo Calif., San F.; Secur.-1st N., Los A.
Lancaster 1000 Los Angeles N16	Bank of America Natl. Tr. & Savgs. Assn. Ad @ 104 90-756			C. L. Mikkelsen, Mgr.		50,000 (Lancaster Branch)	35,000 B	24,935 h. See	San Francisco											
Larkspur 1241 Marin B15	AMERICAN TRUST COMPANY 90-1045 Ad @ 154			R. E. Grant, Mgr.		(Larkspur Branch)														
Laton 457 Fresno K12	First National Bank Jun'37Stmt 90-624 Ad @ 111	J. S. Garberson, Ch. of Bd. and Pres.	N. F. Densmore	R. U. Garberson, Cash. and A. Sec.	L. M. Garberson, A. C. and Sec.	27 Pf. 8	5	3	187 \$ 3		233	30								Secur.-1st N., Fresno.
La Verne 2860 Los Angeles P7	Farmers & Merchants Bank Jun'37Stmt 90-836 Ad @ 116	R. L. Davis	H. E. Belcher, Arthur Durward	J. E. Davis	Theo. A. Davis	50	13	6	352		421	122								N. City, N. Y.; Bk. of Am. N. Tr. & Sav. Assn. Los A.; Crocker 1st N., San F.; 1st N., Pomona.
" " " "	First National Bank Jun'37Stmt 90-496 Ad @ 109	L. E. Oree	F. H. Harmsen	O. L. Marshall	Geo. G. Palmer	25	28	7	398	1	459	59	183	35	164					Bk. of Am. N. Tr. & Sav. Ass'n. Los A.; 1st N., Pomona.
Lemoore 1399 Kings K11	THE ANGLO CALIFORNIA NATIONAL BANK OF SAN FRANCISCO 90-489 Ad @ 105 (See Inglewood)			A. D. Campbell, Mgr.	C. D. Willis, A. Mgr. R. J. Prince, A. Mgr.	15,400	3,450	3,681	211,776											
Lennox 6720 Los Angeles O15	Bank of America Natl. Tr. & Savgs. Assn. Ad @ 104 90-825			P. G. Oehler, Mgr.		50,000 (Lincoln Branch)	35,000 B	24,935 h. See	San Francisco											
Lincoln 2094 Placer G3																				

BANK OF AMERICA N.T. & S.A. CALIFORNIA'S ONLY STATE-WIDE BANK *Quick Returns on Collections*

Number under Name of Bank is the Transit Number given to each bank in U. S. exclusively by The Rand-McNally Bankers' Directory, under the authority of The American Bankers Ass'n.

CALIFORNIA—Continued

Non-Bank Towns with Nearest Banking Point (Indexed Access.), Lawyers, Laws (indexed) in back of this volume. For Interest Rates, Holidays, etc., see Laws.

TOWN AND COUNTY. *County Seats. 12 Fed. Res. Dist. Los Angeles Br.	Mem. A. B. A. *New State Priv. †Mem. State B. Ass'n. [Estab. ♦Fed. Res. Depts. T-Trust B-Bond d-Safe Deposit © Savings ▲FDIC	PRESIDENT.	VICE-PRESIDENT.	CASHIER.	ASS'T CASHIER.	LIABILITIES. (In Thousands of Dollars)					RESOURCES.					PRINCIPAL CORRESPONDENTS.				
						Capital	Surplus	Und.Prof. and or Reserves	Deposits	Other Liabilities	Totals	Cash.Br. & Due from Bks	U.S.Gov. Securities	Other Securities	Loans & Discounts		Other Resources			
Lindsay Tulare K13	BANK OF AMERICA NATL. TR. & SAVGS. ASSN. 90-425 ▲d@T*04			R. E. WOLF, <i>Mgr.</i>		\$50,000 (Lindsay Branch) (See San Francisco)	\$35,000 (Lindsay Branch) (For complete report, see head office, Los Angeles)	\$24,935 (Lindsay Branch) (See San Francisco)												
" "	SECURITY-FIRST NATIONAL BANK OF LOS ANGELES 90-424 ▲d@T*22			C. S. RUPERT, <i>Mgr.</i>	V. P. MAPLE, <i>A. Mgr.</i>															
Live Oak Sutter F7	Bank of America Natl. Tr. & Savgs. Assn. ▲d@T*04 90-727			Hilliard E. Welch, V. P. and <i>Mgr.</i>		50,000 (Live Oak Branch)	35,000	24,935												
Livermore Alameda D24	AMERICAN TRUST COMPANY 90-410 ▲@T*33'54			H. J. Callaghan, <i>Mgr.</i>	Douglas Beasley, <i>A. Sec. and A. Mgr.</i>	(Livermore Branch) (See Head Office, San Francisco)														
" "	BANK OF AMERICA NATL. TR. & SAVGS. ASSN. 90-409 ▲d@T*04			F. P. GARDOZA, <i>Mgr. and A. Tr. Off.</i>		50,000 (Livermore Branch) (See San Francisco)	35,000	24,935												
Livingston Merced I10	Bank of America Natl. Tr. & Savgs. Assn. ▲d@T*04 90-1263			L. T. Brown, <i>Mgr.</i>	W. W. Ferguson, W. Moline, <i>Asst. Mgr.</i>	50,000 (Livingston Branch)	35,000	24,935												
Lockeford San Joaquin H8	Union Safe Deposit Bank 90-626 ▲\$'07			J. A. Hammond, <i>A. Cash. and Mgr.</i>		(See Head Office, Stockton, Calif.)														Cont. Ill. N. Bk. & Tr. Co., Chi.; Crocker 1st N., San F.; Mellon N., Pitt.
Lodi San Joaquin H8	BANK OF AMERICA NATL. TR. & SAVGS. ASSN. 90-361 ▲d@T*04			LLOYD MAZZERA, <i>V. P. and Mgr.</i>	A. R. KOLB, <i>A. Mgr.</i>	50,000 (Lodi Branch) (See San Francisco)	35,000	24,935												
" "	Farmers & Merchants Bank 90-844 ▲d@T*16 Jun'37Stmt	J. B. Sundert, <i>Ch. of Bd. and Pres.</i>	W. H. Thompson, H. C. Lange Lot Lachenmaier	C. A. Wishek, <i>Cash. and Sec.</i> E. J. Mettler, <i>Tr.</i>	M. P. Lohr, <i>A. Cash. and A. Sec.</i>	150 Pf. 50	100	25	\$ 1,891	\$ 18	\$ 2,234	\$ 230		\$ 608	\$ 1,276	\$ 120				Chase N. N. Y.; Cont. Ill. N. Bk. & Tr. Co., Chi.; Anglo Calif. N., San F.; Cap. N., Sac.
Loleta Humboldt D1	Bank of Loleta ▲d@T*10 Jun'37Stmt 90-627	R. O. Dickson, <i>Ch. of Bd. and Pres.</i>	W. F. Dickson	A. W. Stewart, <i>Cash. and Sec.</i>		25	7	9	160		201	31	\$ 6	119	40	5				Am. Tr., San F.; Bk. of Am. N. Tr. & Sav. Assn. and Bk. of Eureka, Eureka.
Lomita Los Angeles R3	California Bank ▲@T*03 90-922			A. F. Franklin, <i>Mgr.</i>	J. McGregor, Jr., <i>Pro. Mgr.</i>	5,000 Pf. 1,000 (Lomita Office)	1,500	1,265												
Lompoc S. Barbara N9	BANK OF AMERICA NATL. TR. & SAVGS. ASSN. 90-449 ▲d@T*04			M. R. PATTEE, <i>Mgr.</i>		50,000 (Lompoc Branch) (See San Francisco)	35,000	24,935												
" "	SECURITY-FIRST NATIONAL BANK OF LOS ANGELES 90-451 ▲d@T*22			L. C. HUSEMAN, <i>Mgr.</i>		(Lompoc Branch) (For complete report see head office, Los Angeles, Calif.)														
Lone Pine Inyo K16	Bank of America Natl. Tr. & Savgs. Assn. ▲d@T*04 90-1245			A. R. Wiley, <i>Mgr.</i>		50,000 (Lone Pine Branch)	35,000	24,935												

TOWN AND COUNTY. County Seats. Fed. Res. Dist. 12 Los Angeles Br.	Mem. A. B. A. New State Priv. Mem. State B. Ass'n. [Etab. Fed. Res. Depts. Trust B-Bond d-Safe Deposit Savings AFDIC	PRESIDENT.	VICE-PRESIDENT.	CASHIER.	ASS'T CASHIER.	LIABILITIES. (In Thousands of Dollars)					RESOURCES.					PRINCIPAL CORRESPONDENTS.					
						Capital	Surplus	Und. Prof. and or Reserves	Deposits	Other Liabilities	Totals	Cash, Ex. & Due from Bks	U.S. Gov. Securities	Other Securities	Loans & Discounts		Other Resources				
Long Beach 142,032 Los Angeles R4	*BANK OF AMERICA NATL. TRUST AND SAVINGS ASSN.	LONG BEACH MAIN OFFICE 90-120 Ad @ T * 04 (350 Pine Ave.) J. R. DAVIS, Vice President and Manager J. M. WILLIAMS, Vice President F. E. HARDIKER, Assistant Vice President GEORGE V. H. BROWN, Assistant Manager J. S. CROW, Assistant Manager G. C. LAWRY, Trust Officer Member Federal Deposit Insurance Corporation				\$50,000 (See San Francisco or Los Angeles, Calif.)	\$35,000	\$24,935													
	*FARMERS & MERCHANTS BANK OF LONG BEACH 90-119 Ad @ T * 07 Jun '37 Stmt	C. J. WALKER, Ch. of Bd. and Pres.	G. A. WALKER, D. L. ROBBINS, A. R. MONTGOMERY, F. A. ZIEGLER	R. E. JENNINGS, E. H. ARCHER, V. W. SYLVESTER, A. C. and Sec.	E. O. MILLER, O. E. WESENBERG, B. B. AVERY, D. B. WILLIAMS, G. D. HAMMAN	1,000	250	333	\$15,441	\$ 56	\$17,080	\$ 4,923	\$ 984	\$ 1,765	\$ 7,996	\$ 1,412			Cent. Han. Bk. & Tr. Co., N. Y.; Harris Tr. & Sav., Chi.; Crocker 1st N. and Bk. of Montreal, San F.; Citiz. N. Tr. & Sav. and Far. & Merch. N., Los A.		
	Farmers & Merchants Trust Co. 90-1063 T * 20 Jun '37 Stmt	H. V. Ketcherside, C. J. Walker, Ch. of Bd.	C. Z. Walker	V. W. Sylvester, Sec. and Tr. H. McQuilkin, A. Sec. and A. Tr.	H. V. Ketcherside, Tr. Off. James C. Harris, A. Tr. Off.	100	150	45		17	312	10		278		24		Cent. Han. Bk. & Tr. Co., N. Y.; Citiz. N. Tr. & Sav., Los A.; Far. & Merch., Long Beach.			
	First Industrial Loan Co. of California @ 27	Allan D. Hayes, Mgr.				(Long Beach Office of First Industrial Loan Co. of California, Los Angeles, Calif.)															
	*SECURITY-FIRST NATIONAL BANK OF LOS ANGELES	(90-115) Long Beach Branch Ad @ T * 21: 102 Pine Ave., P. E. HATCH, V. P. and Mgr.; C. G. JAMESON, V. P. and A. Sec.; JOHN F. PRAHL, V. P. and A. Sec.; P. SCHUMACHER, L. G. POWELL, BROWN FUNK, H. E. SMITH, Asst. Mgrs.; P. G. SCOTT, L. B. Tr. Officer & A. Sec.; RUSSELL R. LEE, A. Tr. Off. (90-1041) Fourth & Cherry Branch Ad @ T * 21: 2017 E. 4th St., D. E. BOWEN, Mgr. (90-1238) Hill & Atlantic Branch Ad @ T * 23: J. H. SIPPRELLE, Mgr. Member Federal Deposit Insurance Corporation																			
	*WESTERN TRUST & SAVINGS BANK 90-121 Ad @ T * 23 Jun '37 Stmt	W. A. HARLAN, Ch. of Bd. and Pres.	R. H. CLOCK, G. L. CRAIG	JAY L. REED, V. P. and Cash. W. F. HERMAN, Sec.	F. G. BLAIR, R. E. HAGENBRUCH, Tr. Off.	150 Pf. 75	110	123	2,832		3,290	709	86	1,367	853	275		Cent. Han. Bk. & Tr. Co., N. Y.; 1st N., Chi.; Far. & Merch. N., Los A.; Wells Fargo Bk. & Union Tr. Co., San F.			
	Long Beach Clearing House (Members indicated by a *)	P. E. Hatch	C. J. Walker	Julian R. Davis, Sec. and Mgr.	G. C. Johnson, A. Mgr.	(See pages 64-65 of Cities, or Number of etc.)					National, State and Private Banks, Total										
Loomis 500 Placer G 8	Bank of America Natl. Tr. & Savgs. Assn. Ad @ T * 04 90-1337	G. W. Brundage, V. P. and Mgr.					50,000 (Loomis Branch)	35,000	24,935												
Los Altos 2000 Santa Clara F 20	First National Bank Jun '37 Stmt 90-906 Ad @ T * 19	Guy V. Shoup	M. O. Adams	W. T. Clements, Cash. and Mgr.	S. O. Garrett, Louisa C. Garrett	25	15	4	265		309	52	13	187	43	14		Anglo Calif. N., San F.			

BANK OF AMERICA N.T. & S.A. CALIFORNIA'S ONLY STATE-WIDE BANK *Quick Returns on Collections*

CITIZENS

NATIONAL TRUST & SAVINGS BANK of LOS ANGELES

ESTABLISHED 1890

MEMBER FEDERAL RESERVE SYSTEM
MEMBER FEDERAL DEPOSIT INSURANCE CORPORATION

*W*E invite the use
of CITIZENS for every
correspondent purpose in
Southern California. You
may count on prompt and
painstaking attention to
all matters assigned us.

Head Office: Spring Street at Fifth
LOS ANGELES

Hill Street Office: 736 South Hill Street Broadway Office: 308 South Broadway

OTHER CONVENIENTLY LOCATED BRANCHES THROUGHOUT THE CITY



The Bankers Secretary....

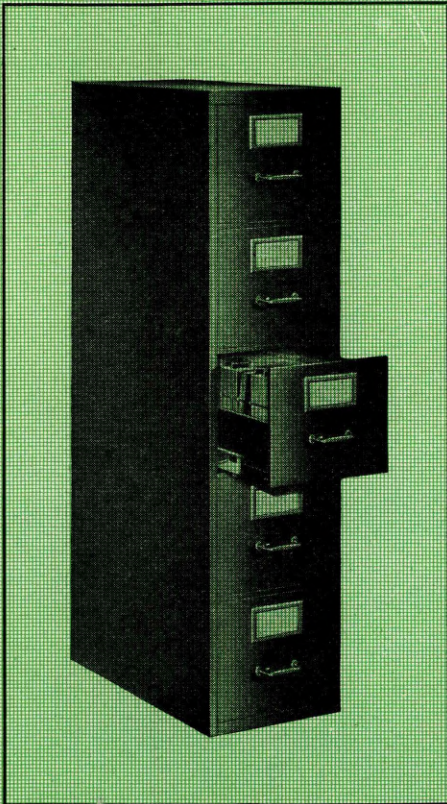

is a service maintained by Rand McNally Banking Publications for the use of its subscribers... This service is offered absolutely free of charge in an effort to make our publications more completely useful... It enables a bank or bank purchasing officer to obtain complete buying information on any article of bank equipment or supplies... It also enables him to get the item more exactly suited to his needs.

Consult Our Catalog Files

Our catalog files are filled with valuable data which is at the disposal of bankers... That is why we are prepared to furnish complete buying information on any item a bank needs.

Simply check the list below and write your needs to the Bankers Secretary—

it will help you solve your buying problems, just as it has helped hundreds of others in the past—it will save you time, money and inconvenience. If the article you want is not listed, tell us what it is and we will supply the desired information.

Look for the Bankers Secretary service regularly in Rand McNally Bankers Monthly

Do You Need Any of These Items?

- | | | | | | | |
|---|---------------------------------|---------------------------------------|-------------------------|----------------------------------|-------------------------------------|--|
| 1 Accounting Machines | 17 Cancelling Machines | 34 Coin Changers | 49 Deposit Ticket Files | 66 Interest Computing Machines | 81 Posture Chairs | 96 Tear Gas |
| 2 Accrual, Accounting and Audit Control | 18 Central Files | 35 Coin Clocks | 50 Desk Lamps | 67 Lamps—Adding, Posting Machine | 82 Proof Machines | 97 Telautographs—for Teller-Bookkeeper Communication |
| 3 Adding Machines | 19 Changeable Signs | 36 Coin Counting Machines | 51 Dictating Machines | 68 Lobby Displays | 83 Rubber Stamps | 98 Thermometers—Giant, Electrical Advertising |
| 4 Addressing Machines | 20 Check Books | 37 Coin Envelopes | 52 Duplicators | 69 Loose-leaf Binders | 84 Safes, Fire and Burglar Proof | 99 Time and Delayed Time Locks |
| 5 Air Conditioning Equipment | 21 Check Book Covers | 38 Coin Sorting and Counting Machines | 53 Electric Signs | 70 Maps | 85 Safe Deposit Boxes | 100 Travelers Checks |
| 6 Alarms—Bank Vault | 22 Check Cancelling Perforators | 39 Coin Trays | 54 Endorsing Stamps | 71 Night Depositories | 86 Safety Paper | 101 Vaults |
| 7 Architects and Builders | 23 Check Certifiers | 40 Coin Wrappers | 55 Forms | 72 Night Depository Bags | 87 Sandurns | 102 Vault Alarms |
| 8 Bandit Resisting Enclosures | 24 Check Dispensers | 41 Coin Wrapping Device | 56 Forms, Continuous | 73 Paper | 88 Savings Banks, home and pocket | 103 Vault Equipment |
| 9 Bank Directories | 25 Check Endorsers | 42 Counter Cash Protectors | 57 Furniture | 74 Pass Books | 89 Seals | 104 Vault Ventilators |
| 10 Banking by Mail Envelopes | 26 Check Files | 43 Coupon Books | 58 Glass Signs | 75 Payroll Envelopes | 90 Seals, Coin Bags | 105 Venetian Blinds |
| 11 Banking Textbooks | 27 Check Protectors | 44 Coupon Envelopes | 59 Globes | 76 Pencils | 91 Seals, Corporation, Notary, etc. | 106 Visible Records |
| 12 Bookkeeping Machines | 28 Check Signers | 45 Currency Boxes | 60 Heating Equipment | 77 Perforating Machines | 92 Statistical Service | 107 Window and Lobby Displays |
| 13 Bronze and Brass Signs | 29 Check Sorting Trays | 46 Currency Envelopes | 61 Hold-up Equipment | 78 Personal Loan Systems | 93 Storage Files | |
| 14 Burglar Alarms | 30 Christmas Savings | 47 Currency Straps | 62 Industrial Engineers | 79 Photographic Bank Systems | 94 Supplies, Bank and Office | |
| 15 Calculating Machines | 31 Clocks—Advertising | 48 Daylight Hold-up Equipment | 63 Ink | 80 Posting Machines | 95 Table and Floor Lamps | |
| 16 Calendars | 32 Coin Bags | | 64 Ink in Powdered Form | | | |
| | 33 Coin Boxes | | 65 Interest Calculators | | | |

Number under Name of Bank is the Transit Number given to each bank in U. S. exclusively by The Rand-McNally Bankers' Directory, under the authority of The American Bankers Ass'n.

LOS ANGELES—Continued—Reserve City
(Branch of Federal Reserve Bank, District No. 12)

Non-Bank Towns with Nearest Banking Point (Indexed Access.), Lawyers, Laws (indexed) in back of this volume. For Interest Rates, Holidays, etc., see Laws.

CO
Mem. A. B. A. New State Priv.
Mem. State B. Ass'n. [Etab.
Fed. Res. Depts. Trust B-Bond
d-Safe Deposit Savings FDIC

Broadway State Bank
Jun'37Stmt 16-111 AdB@15'03
(8564 So. Broadway)

CALIFORNIA BANK
16-20 AdB@15'03
(625 So. Spring Street)
Los Angeles
Jun'37Stmt

Member Federal Deposit Insurance Corporation

CALIFORNIA TRUST COMPANY
(629 So. Spring) T@14'21
Jun'37Stmt 16-79

*Canadian Bank of Commerce (California) 16-313 AdB@15'81
(649 So. Spring)

PRESIDENT.	VICE-PRESIDENT.	CASHIER.	Ass'T CASHIER.
L. B. Howard, <i>Ch. of Bd. and Pres.</i>	P. H. Simon.....	M. Armstrong, <i>Cash. and Sec.</i>	Mariem McVey.... Joseph Lynn, <i>A. Sec.</i>

A. M. CHAFFEY, *President*
W. H. THOMSON, *Executive Vice President*

Vice Presidents
G. ALLAN HANCOCK
T. E. IVEY, JR.
A. E. HUNTINGTON
J. B. CHAFFEY
H. J. ENGELBRECHT
ARTHUR T. BRETT, *Cashier & Secretary*

C. A. BARKER, JR.
C. C. DEPLEDGE
DON S. WILLIAMS
F. M. MAGEE

J. G. MAULHARDT
A. M. GIBBS
H. E. HUDSON
B. B. ODELL
W. F. BRANDT
YALE C. PORCH, *Comptroller*

Junior Vice Presidents
WALTER ALLANDER
G. M. CHELEW
W. E. CHISHOLM
H. M. FRENCH
HOMER E. GEIS
FLOYD L. GEYER
E. C. STERLING, *Treasurer*

F. S. HANSON
A. A. LAMM
R. P. LEHMER
H. J. MENDON
H. C. PRATT

W. S. RASH
J. E. ROYALL
M. K. SALMON
J. A. SHINE
L. E. SMITH
J. H. STEENSEN
GEO. A. PEACHMAN, *Auditor*

Assistant Cashiers
F. M. ARMITAGE
GEORGE E. JONES

L. F. LAMONT
H. K. ROSE
GARDNER TURRILL

Assistant Secretaries
FRANCIS J. CALLINAN
H. F. CURRY

J. KENNETH HULL
R. A. PEARCE

M. A. RELYEA
L. H. VAN HOOREBEKE

Assistant Comptrollers
H. G. BUNJES
EARL K. SIMPSON, *Assistant Auditor*

K. G. FREELAND

Unexcelled Correspondent Service in the Los Angeles Area.

G. Allan Hancock, <i>Ch. of Bd.</i> A. E. Huntington, <i>President</i> W. H. Thomson J. B. Chaffey	T. C. Scroggs..... B. L. Smith A. M. Chaffey W. H. Thomson J. B. Chaffey	F. H. Schmidt, <i>Tr. Off.</i> Yale C. Porch, <i>Compt.</i> Samuel S. Rolph, <i>A. Tr. Off.</i> J. C. Seaman, <i>A. Tr. Off.</i> Randolph Smith, <i>A. Tr. Off. and Mgr.</i> D. C. Geiselman, <i>A. Tr. Off. and Esccr. Off.</i> R. P. Dennistoun, <i>Sec.</i> D. L. Wyland, <i>Aud.</i>	L. D. Petty, <i>Treas. and A. Sec.</i> H. F. Curry, <i>A. Sec.</i> P. H. Dyste, <i>A. Sec.</i> H. W. Koch, <i>A. Sec.</i> F. K. Pollitt, <i>A. Sec.</i> L. A. Rentsch, <i>A. Sec. and Mgr. Inv. Dept.</i> C. E. Duncan, <i>A. Tr. Dept.</i> C. J. Fuglaar, <i>A. Aud.</i>
T. B. Weatherbee, <i>V. P. and Mgr.</i>		E. Morgan, <i>A. V. P.</i>	G. H. Dawson..... R. P. Price

LIABILITIES. (In Thousands of Dollars)										RESOURCES.			
Capital	Surplus	Und.Prof. and or Reserves	Deposits	Other Liabilities	Totals	Cash, R. & Due from Bks	U.S. Gov. Securities	Other Securities	Loans & Discounts	Other Resources			
\$ 35	\$ 3	\$ 13	\$ 432	\$ 1	\$ 523	\$ 78	\$ 92	\$ 43	\$ 279	\$ 31			
Pf. 39													
5,000	1,500	1,265	101,920	830	111,515	27,549	17,688	20,448	37,615	8,215			
Pf. 1,000													

35 OFFICES IN THE CITY OF LOS ANGELES AND THE FOLLOWING

19 OFFICES IN THE COUNTY OF LOS ANGELES

Alhambra Office, 1910 West Main Street, Alhambra, Calif.
Bell Office, 4476 E. Gage Avenue, Bell, Calif.
Beverly Hills Office, 9441 Wilshire Blvd., Beverly Hills, Calif.
Canoga Park Office, 21530 Sherman Way, Canoga Park, Calif.
*Hollywood-Vine Office, 6263 Hollywood Blvd., Hollywood, Calif.
Hollywood-Gramercy Office, 5620 Hollywood Blvd., Hollywood, Calif.
Sunset-Gardner Office, 7550 Sunset Blvd., Hollywood, Calif.
Lomita Office, 24601 Narbonne Avenue, Lomita, Calif.
North Hollywood Office, 5223 Lankershim Blvd., N. Hollywood, Calif.
Ocean Park Office, 165 Marine Street, Ocean Park, Calif.
Pacific Palisades Office, 903 Swarthmore Ave., Pacific Palisades, Calif.
Reseda Office, 18500 Sherman Way, Reseda, Calif.
San Gabriel Office, 641 West Las Tunas Drive, San Gabriel, Calif.
San Pedro Office, 1001 S. Pacific Avenue, San Pedro, Calif.
Santa Monica Office, 1401 Third St., Santa Monica, Calif.
Terminal Island Office, 601 Tuna St., Terminal Island, Calif.
Van Nuys Office, 6279 Van Nuys Blvd., Van Nuys, Calif.
West Los Angeles Office, 11303 Santa Monica Blvd., West Los Angeles, Calif.
Wilmington Office, 544 Avalon Blvd., Wilmington, Calif.

*This office in the center of the motion picture capital.

1,000	500	224	-----	1	1,725	41	83	320	996	285
(No banking)										
Transacts a Trust Business Exclusively.										
Affiliated with the California Bank of Los Angeles, California.										
(Branch of San Francisco, Calif.)										

PRINCIPAL CORRESPONDENTS.

Secur.-1st N., Los A.

Chase National Bank..... New York
Central Hanover Bank & Trust Co..... New York
Bankers Trust Co..... New York
Guaranty Trust Co..... New York
Continental City Bank..... New York
Continental Illinois National Bank & Trust Co..... Chicago
Harris Trust & Savings Bank..... Chicago
Central National Bank..... Cleveland
First National Bank..... Boston
Philadelphia National Bank..... Philadelphia
First National Bank..... Pittsburgh
National Bank of Detroit..... Detroit
Bank of California N. A..... San Francisco
Anglo California National Bank..... San Francisco
American Trust Co..... San Francisco
Wells Fargo Bk. & Union Tr. Co. San Francisco
Boatmen's National Bank..... St. Louis
First National Bank..... Kansas City
Omaha National Bank..... Omaha

FOREIGN

Bank of Montreal..... Canada
Barclays Bk. Ltd..... London, England
Martins Bk. Ltd. London, England & Branches
Credit Lyonnais..... Paris, France
Credito Italiano..... Rome, Italy

THROUGH OUR AFFILIATED CORPORATION THE CALIFORNIA TRUST COMPANY WE OFFER A COMPLETE TRUST SERVICE

Correspondents: Chase N., Cent. Han. Bk. & Tr. Co., Bkrs. Tr. Co., Gty. Tr. Co., and N. City, N. Y.; Cont. Ill. N. Bk. & Tr. Co. and Harris Tr. & Sav., Chi.; Cent. N., Cle.; 1st N., Bos.; Phil. N., Phil.; 1st N., Pitt.; N. Bk. of Det.; Det.; Bk. of Cal. N. A., Anglo Cal. N., Am. Tr. Co., and Wells Fargo Bk. & Un. Tr. Co., San F.; Boatmen's N., St. L.; 1st N., Kan. C.; Oma. N., Oma.; Bk. of Montreal, Canada; Barclays Bank Ltd. and Martins, Ltd., London England and Branches; Credit Lyonnais, Paris, France; Credito Italiano, Rome, Italy.

BANK OF AMERICA N.T. & S.A. Quick Returns on Collections
CALIFORNIA'S ONLY STATE-WIDE BANK

Number under Name of Bank is the Transit Number given to each bank in U. S. exclusively by The Rand-McNally Bankers' Directory, under the authority of The American Bankers Ass'n.

LOS ANGELES Continued Reserve City

(Branch of Federal Reserve Bank, District No. 12)

Non-Bank Towns with Nearest Banking Point (Indexed Access.), Lawyers, Laws (Indexed) in back of this volume. For Interest Rates, Holidays, etc., see Laws.

Mem. A. B. A. New State Priv.
Mem. State B. Ass'n. [Estab.
Fed. Res. Depts. T-Trust B-Bond
d-Safe Deposit @ Savings ▲ FDIC

Citizens National Trust & Savings Bank of Los Angeles

Head Office 16-11

Jun '37Stmt ▲dB@Y*90

(457 South Spring St.)

(35 Branches)

Member Federal Deposit Insurance Corporation

OFFICERS

HERBERT D. IVEY *President*

L. O. IVEY *Executive Vice President*

Vice Presidents

F. B. ALVORD, <i>V. P. and Cash.</i>	VAL J. GRUND
R. A. BRITT	R. FOSTER LAMM
JOHN BURBAW	E. T. PETTIGREW
R. D. DAVIS	HALCOTT B. THOMAS, <i>V. P. and Trust Officer</i>
HORACE DUNBAR	LOYD J. WICKHAM
F. E. FORKER	K. B. WILSON
F. B. GONZALES	

Junior Vice Presidents

H. W. BROWN	EARLE R. HILBERT	WM. H. SCHROEDER
J. W. ENTZ	F. D. LeBOLD	H. P. TRACY

Assistant Vice Presidents

WM. H. ANDREWS	L. G. BRITTINGHAM
----------------	-------------------

H. W. UNDERHILL *Manager Real Estate Loan Dept.*

Assistant Cashiers

S. W. BUGBEE	C. D. HUDSON	F. L. THOMPSON
C. E. CASE	FORD E. PRIOR	GEORGE H. TREIDE
E. P. CHEVERTON	B. B. REYNOLDS	E. B. WARNER
C. N. ERLING	MILDRED ROBERTS	JAMES A. WEISS
G. LEO HESS	J. R. ST. JOHN	A. F. YAUSSI

Assistant Trust Officers

FRANK A. FORD	VICTOR T. JOHNSON	CARL P. SMITH
	C. M. MAC FARLANE	

H. O. MILLER *Assistant Secretary*

N. E. MUDGE *Assistant Secretary*

W. E. PINNEY *Auditor*

E. R. ARNER *Assistant Auditor*

LIABILITIES. (In Thousands of Dollars) RESOURCES.

Capital	Surplus	Und.Prof. and Reserves	Deposits	Other Liabilities	Totals	Cash, Ex. & Due from Bks	U.S. Gov. Securities	Other Securities	Loans & Discounts	Other Resources
\$ 5,000	\$ 3,090	\$ 2,162	\$ 114,158	\$ 277	\$ 124,687	\$30,536	\$34,347	\$ 9,686	\$45,766	\$ 4,352

Hill Street Office* (16-14), 734 S. Hill St.; Val J. Grund, V. P. and Mgr.; F. D. LeBold, Jr. V.P.; Ford E. Prior, A. Cashier.

Broadway Office* (16-88), 308 S. Broadway; R. D. Davis, V. P. and Mgr.; H. P. Tracy, Jr. V.P.; E. B. Warner, A. Cash.

BRANCHES

Atwater (16-185), 3224 Glendale Blvd.; C. E. Bowers, Mgr.
 Beverly-Fairfax (16-304), 7910 Beverly Blvd., Emory D. Mallek, Mgr.
 Broadway-54th St. (16-96), 5415 So. Broadway; Roger W. Haglund, Mgr.
 Central Manufacturing District* (90-1033), Los Angeles Union Stock Yards; J. W. Entz, Jr. V. P. and Mgr.; A. H. Jehl, A. Mgr.
 Echo Park-Sunset (16-116), 1601 Sunset Blvd.; John C. Henderson, Mgr.
 Eighth-Vermont (16-98), 769 S. Vermont Ave.; Rudd Eyerdam, Mgr.
 Hollywood-Erson (90-1107), 5832 Hollywood Blvd.; E. F. Bradley, Mgr.
 Hollywood-McCadden* (90-251), 6720 Hollywood Blvd.; H. W. Brown, Jr. V. P. and Mgr.; Ed. R. Swenson, A. Mgr.
 Larchmont Blvd. (16-92), 155 N. Larchmont Blvd.; A. M. Mathews, Mgr.
 Leimert Park (16-308), 3423 West 43rd Place; Oscar C. Vemmer, Mgr.
 Lincoln Heights (16-97), 2601 N. Brdwy.; H. C. Vogelsang, Mgr.; Frank Cantello, A. Mgr.
 Main-Vernon (16-122), 4578 So. Main St.; C. R. Laws, Mgr.
 Maywood (90-1075), 4500 E. Shanon Ave., Maywood; H. Gunnell, Mgr.
 Pico-Bronson (16-117), 4117 W. Pico St.; Howard N. Weigand, Mgr.
 Pico-Figueroa (16-90), 1301 So. Figueroa; Bert F. Vogel, Mgr.; Wm. H. Sprague, A. Mgr.
 Pico-Hoover (16-94), 2136 W. Pico St.; P. A. Baer, Mgr.
 Pico-Swall Drive (16-283), 8901 W. Pico Blvd.; Leo C. Laws, Mgr.
 Plaza (16-119), 110 Sunset Blvd.; C. R. Pearman, Mgr.
 Santa Barbara-Figueroa (16-140), 4021 So. Figueroa St.; S. F. L. Foss, Mgr.
 Seventh-Alvarado (16-99), 2044 W. Seventh St.; B. W. Winden, Mgr.
 Sixth-San Pedro (16-118), 501 E. Sixth St.; B. A. Steen, Mgr.
 Third-Catalina (16-187), 3651 W. 3rd St.; G. C. Grant, Mgr.
 University-Westwood (16-310), 1088 Westwood Blvd.; Earle R. Hilbert, Jr., V. P. and Mgr.
 Vermont-62nd Place (16-186), 6226 South Vermont Ave.; H. M. Bieber, Mgr.
 Vermont-Vernon (16-98), 4400 So. Vermont Ave.; H. B. Dickie, Mgr.
 Washington-Arlington (16-91), 2501 W. Washington Blvd.; E. W. Thompson, Mgr.; E. E. Groth, A. Mgr.
 Washington-Westview (16-301), 4839 W. Washington Blvd.; A. A. Opats, Mgr.
 West Adams-Cloverdale (16-305), 5257 West Adams Blvd.; W. J. Richards, Mgr.
 Western-54th (16-139), 5400 So. Western Ave.; S. J. Hopewell, Mgr.
 Western-Second (16-89), 209 So. Western Ave.; W. L. Rodman, Mgr.
 Western-Virginia (16-95), 1151 N. Western Ave.; H. B. Taylor, Mgr.
 Wilmington* (90-1180), 200 E. Anaheim St., Wilmington; W. D. Bower, Mgr.
 Wilshire-Hauser (16-314), 5650 Wilshire Blvd.; H. F. Overbeck, Mgr.

All branches are members of State Bankers Assn.
 All branches have safe deposit and savings departments.

PRINCIPAL CORRESPONDENTS.

New York Trust Company	New York
Guaranty Trust Company of New York	"
Bankers Trust Company	"
National City Bank	"
Chemical Bank & Trust Co.	"
Chase National Bank	"
Corn Exchange Bank Trust Co.	"
Manufacturers Trust Company	"
Continental Illinois National Bank & Trust Co.	Chicago
Northern Trust Company	"
First National Bank	"
Mtie.-Commerce Bk. & Tr. Co.	St. Louis
National Shawmut Bank	Boston
The Pennsylvania Co. for Insurances on Lives and Granting Annuities	Philadelphia
First National Bank	"
Bank of California N. A.	San Francisco
American Trust Company	"
Crocker First National Bk.	"
Anglo California National Bk.	"
Canadian Bank of Commerce (California)	"
Wells Fargo Bank and Union Trust Co.	"
Commerce Trust Company	Kansas City
Hibernia National Bank in New Orleans	New Orleans
First National Bank in Dallas	Dallas
First National Bank	Houston
Midland Nat. Bk. & Trust Co.	Minneapolis
Union Trust Company	Pittsburgh
Cleveland Trust Company	Cleveland
Citizens & Southern National Bank	Atlanta
First National Bank	Baltimore
Marine Trust Company	Buffalo
Huntington National Bank	Columbus
United States National Bank	Denver
National Bank of Detroit	Detroit
Seattle-First National Bank	Seattle
Elggs National Bank	Washington, D. C.

FOREIGN CORRESPONDENTS

England	Barclays Bank, Ltd.
	Chartered Bank of India, Australia & China
Canada	Canadian Bank of Commerce
	Imperial Bank of Canada
China	The Chase Bank
	Chartered Bank of India, Australia & China
France	Comptoir National d'Escompte de Paris
Germany	Deutsche Bank und Disconto-Gesellschaft
Hawaii	Bishop National Bank of Hawaii
Italy	Credito Italiano
	Banca Commerciale Italiana
Japan	Mitsubishi Bank, Ltd.
	Bank of Taiwan
Mexico	Banco de Comercio
	Banco Nacional de Mexico, S. A.
Switzerland	Credit Suisse

Number under Name of Bank is the Transit Number given to each bank in U. S. exclusively by The Rand-McNally Bankers' Directory, under the authority of The American Bankers Ass'n.

LOS ANGELES—Continued—Reserve City
(Branch of Federal Reserve Bank, No. 12)

Non-Bank Towns with Nearest Banking Point (Indexed Access.), Lawyers, Laws (Indexed) in back of this volume. For Interest Rates, Holidays, etc., see Laws.

Mem. A. B. A. *New State Priv. Mem. State B. Ass'n. Estab. Fed. Res. Depts. T-Trust B-Bond d-Safe Deposit @ Savings AFDIC

Farmers & Merchants Bank of Watts 90-684 Ad @ 1311 Jun '37 Stmt (1671 E. 108d St.)

The Farmers and Merchants National Bank OF LOS ANGELES

Jun '37 Stmt 16-1 Ad @ 1311 (401 So. Main St.)
Member Federal Deposit Insurance Corporation

Federal Home Loan Bank (Dist. 12)

Federal Reserve Bank of San Francisco 16-16

First Industrial Loan Co. of California 16-129 @ 17 Dec '36 Stmt (855 So. Spring)

Metropolitan Trust Co. of California 16-144 @ 15 Jun '37 Stmt (530 W. 6th St.)

SECURITY-FIRST NATIONAL BANK OF LOS ANGELES

Sumitomo Bank, Ltd. \$24 Jun '37 Stmt 16-133 (309 E. 1st St.)

Title Guarantee & Trust Co. Jun '37 Stmt 16-72 @ 25 (411 W. 5th St.)

PRESIDENT.	VICE-PRESIDENT.	CASHIER.	ASS'T CASHIER.
C. R. Church, Pres. and Tr.	W. J. Church, V. P. and Sec.	R. E. Kraabel, Cash. & A. Sec.	

V. H. ROSSETTI President	
J. M. HUTCHISON Vice-President	G. H. NAEGELE Vice-President and Cashier
Assistant Cashiers	
E. L. POWEL	W. D. BAKER Asst. Cash. and Trust Officer
G. L. HOGAN	F. B. PUTNAM
FRED S. HILPERT	R. C. LEMMON Asst. Cash. and Asst. Trust Officer
E. MADER	S. CAMPHOUSE
F. B. DICKEY	W. J. CASSIN
H. L. ST. CLAIR	

AUTHORIZED AND FULLY EQUIPPED TO DO A TRUST BUSINESS.
This bank is the oldest bank in Southern California. Your banking account and collection items for the Pacific Coast, Arizona, and New Mexico solicited. We have every facility for handling your business.

TRY US.

For information see page 43	(Branch of San Francisco. For complete information see page 29)		
W. H. Workman	Paul M. Gregg P. G. Cottle	Geo. G. Lamoreaux Cash. and A. Tr.	L. S. Nordlinger, Sec. and Tr. Allan D. Hayes, A.
Wm. S. Porter	Wm. H. B. Haymond, V. P. and Sec.	R. S. Padget, Tr.	Beryl De Witt, A. Sec.
G. A. Schaefer, Ch. of Bd.	Howard H. Rolapp, V. P. and Tr. Off.	E. M. McCordle, V. P.	C. W. Barton, A. Sec.
SEE FOLLOWING PAGE.			
N. Yatsushiro, Chief Managing Director	K. Murata, Mgr.	K. Kumami, A. Mgr.	S. Kobayashi, Pre-Mgr.
A. F. Morlan	G. A. Reimers, V. P. and Sec.	R. A. Morlan, B. W. Utter, Tr. Off.	Asst. Secretaries C. R. S. Dunlop R. A. Morlan C. C. Hagar G. C. Stahl
	W. B. Morlan, V. P. and Tr.	R. H. Baird, A. Tr. Off.	
	W. P. Waggoner		

LIABILITIES. (In Thousands of Dollars)						RESOURCES.				
Capital	Surplus	Und. Prof. and or Reserves	Deposits	Other Liabilities	Totals	Cash, R. & Due from Bks	U. S. Gov. Securities	Other Securities	Loans & Discounts	Other Resources
\$ 100	\$ 25	\$ 28	\$ 1,073		\$ 1,231	\$ 124	\$ 133	\$ 404	\$ 502	\$ 68
3,000	4,500	995	121,140	\$ 421	130,056	29,355	72,824	338	26,328	1,211

DIRECTORS

J. Y. BARUH	E. D. LYMAN
NORMAN CHANDLER	F. H. MERRILL
F. S. COATES	BURKETT D. NEWTON
CHARLES R. GALLAGHER	LOUIS S. NORDLINGER
STEPHEN M. GRIFFITH	H. W. O'MELVENY
MELL O. HALDEMAN	D. W. PIERCE
D. A. HAMBURGER	FRANK H. POWELL
I. W. HELLMAN	V. H. ROSSETTI
RALPH R. HUESMAN	FRANK N. RUSH
J. M. HUTCHISON	J. W. SCHNEIDER
H. W. KELLER	H. F. STEWART
ROY LACY	J. B. VAN NUYS
OSCAR LAWLER	

PRINCIPAL CORRESPONDENTS.
Chase N. N. Y.; Secur.-1st N. Los A.; Wells Fargo Bk. & Un. Tr. Co. San F.

NEW YORK
Chase National Bank
National City Bank
Central Hanover Bank & Trust Co.
Guaranty Trust Co.
Irving Trust Co.
Manufacturers Trust Co.
CHICAGO
First National Bank
BOSTON
National Shawmut Bank
KANSAS CITY
First National Bank
OMAHA
Omaha National Bank
PHILADELPHIA
Corn Exchange National Bank & Trust Co.
PITTSBURGH
Farmers Deposit National Bank
SEATTLE
Seattle-First National Bank
ST. LOUIS
Mercantile Commerce Bank & Trust Co.
SAN FRANCISCO
Wells Fargo Bank & Union Trust Co.
BERLIN
Deutsche Bank und Disconto Gesellschaft
LONDON
National Provincial Bank Ltd.
PARIS
Societe Generale
TORONTO
Canadian Bank of Commerce

250	25	21	1,872 (Inv. Cert.)	131	2,299	107	94	2,072	26
250 (One Branch)	109 (Business)	80 (Exclusive)	1 (Trust)	440 (Resouces)	21 23 \$7,060	68	266	62	62
300 (Branch of Osaka)	22	4	16 (Japan)	173	515	252	137	126	126
4,538 (Con fined to title)	2,613	2,004	101 (and trust bus iness)	9,256	918	530	1,266	1,254	5,288

Chase N., N. Y.; Am. Tr. Co., San F.
Sumitomo Bk., Ltd., N. Y., San F. and Lon.; Sumitomo Bk. of Seat., Seat.; Sumitomo Bk. of Calif., Sac.; Sumitomo Bk. of Hawaii, Honolulu.
N. City, Chem. Bk. & Tr. Co., and Guaranty Tr. Co. N. Y.; Chi. Title & Tr. Co., Chi.

BANK OF AMERICA N.T. & S.A. CALIFORNIA'S ONLY STATE-WIDE BANK *Quick Returns on Collections*

Number under Name of Bank is the Transit Number given to each bank in U. S. exclusively by The Bank-McNally Bankers' Directory, under the authority of The American Bankers Ass'n.

LOS ANGELES—Continued—Reserve City
(Branch of Federal Reserve Bank, District No. 12)

Non-Bank Towns with Nearest Banking Point (Indexed Acces.), Lawyers, Laws (Indexed) in back of this volume. For Interest Rates, Holidays, etc., see Laws.

Mem. A. B. A. *New State Priv. Mem. State B. Ass'n. [Estab. Fed. Res. Depts: T-Trust B-Bond d-Safe Deposit S-Savings A-FDIC

***SECURITY-
FIRST
NATIONAL
BANK
of
Los Angeles**

Jun '37 Stmt 16-3 AdB@T*75

HEAD OFFICE
(Second Floor)
6th and Spring Sts.

Member
Federal Deposit
Insurance Corporation

The Security Trust & Savings Bank of Los Angeles (established 1889) and the Los Angeles-First National Trust & Savings Bank (established 1875 and nationalized in 1880) were consolidated at the close of business March 30, 1929, under national charter and the name Security-First National Bank of Los Angeles.

HEAD OFFICE

(6th & Spring Streets) (16-3) dB@T*75

J. F. SARTORI.....Chairman of the Managing Committee
HENRY M. ROBINSON.....Chairman of the Board
G. M. WALLACE.....President
JAMES E. SHELTON.....Chairman of the Executive Committee, Vice President, and Secretary of the Board of Directors

Vice Presidents

EDWARD ELLIOTT
L. W. CRAIG
C. A. RUDE
JOHN T. COOPER
H. C. BARROLL
J. R. DOUGLAS
L. W. ELEY
J. E. HATCH

H. F. IVERSON
GEORGE R. MARTIN
LOUIS H. MOORE
W. R. MOREHOUSE
EDMUND W. PUGH,
Vice-Pres., Secretary,
and Asst. Secretary of
the Board of Directors

D. M. REYNOLDS
J. B. RUTH, Vice Pres.
and Comptroller
JAY SPENCE
W. B. STRINGFELLOW
OSCAR THOMPSON
C. T. WIENKE
V. O. WROOLIE
PAUL K. YOST

Assistant Vice Presidents

D. Z. ALBRIGHT
LLOYD L. AUSTIN
RANDALL BOYD, Asst.
Vice Pres., Asst. Sec.
and Asst. Sec. of the
Bd. of Directors.

H. B. CUTLER
T. W. JOHNSON
J. R. JONES
C. C. LINCOLN
H. B. MELOTH
IRVING J. MITCHELL
A. B. NORDLING

HARRY B. RANEY
ROBT. J. SEVITZ
GERALD S. TOLL
E. L. UHLK
A. C. WIER
SIDNEY WYCKOFF
COLEMAN YOUNG

Assistant Cashiers

R. C. CLEMAN
V. B. GILLESPIE

W. R. HAGERMAN
D. W. HENNEY

ROBT. B. KNOX
P. M. PARKER

CLYDE F. LAMBORN, Asst. Sec. and Asst. Sec. of the Bd. of Directors

Assistant Secretaries

R. T. ADAMS
L. M. BROWN

E. J. CALLISTER
P. W. CARPENTER
HARCOURT HERVEY

L. A. NORRIS
LEWIS PIERCE

Auditor

V. B. WOOD

Assistant Auditors

T. F. MULLENS

E. F. SCHNIEDERS

FIRST NATIONAL OFFICE, (16-4) (Seventh & Spring Sts.) AdB@T*75

R. B. HARDACRE, Vice-President and Manager

Vice Presidents

W. R. ARNETT
M. N. AVERY

JOHN P. BURKE
W. W. GIBBS, Jr.

E. S. PAULY
C. N. ROSENTHAL

Assistant Vice Presidents

J. B. CONNORS

F. A. SUMPTION

Assistant Cashiers

L. S. GILHOUSEN
L. E. JACOBUS

L. H. JENKINS
A. J. KLEINE

C. W. ROSENTHAL
W. W. STONE

SECURITY OFFICE (16-10) (Fifth & Spring Sts.) AdB@T*75

CHAS. H. TOLL, Vice President and Manager

Vice Presidents

JOHN G. CAREY
C. L. DAWSON, JR.

TRACY O. HALL
M. S. HELLMAN
F. MARSHALL JORDAN

J. A. H. KERR
O. C. SMITH

Assistant Vice Presidents

W. A. BOLSTAD

OTIS BUCKINGHAM

CHARLES P. ROSS

Assistant Cashiers

FRED W. COWLIN

J. C. HILTY
E. G. POMEROY

L. A. WINSTON

Assistant Secretaries

G. W. CASE

H. H. CHASE

N. C. PETERS

LIABILITIES.					RESOURCES.					
(In Thousands of Dollars)										
Capital	Surplus	Und. Prof. and Reserves	Deposits	Other Liabilities	Totals	Cash, Ex. & Due from Bks	U.S. Gov. Securities	Other Securities	Loans & Discounts	Other Resources
\$ 24,000	\$ 11,150	\$ 17,654	\$ 570,895	\$ 7,156	\$ 641,705	\$ 131,138	\$ 162,716	\$ 63,807	\$ 248,172	\$ 35,872
Pf. 10,850										

Statement of June 30, 1937

SIXTH & SPRING OFFICE (16-54) AdB@T*75

(Sixth and Spring Sts.)

C. A. RUDE, Vice-President and Manager

Vice Presidents

J. B. GIST
W. P. CALDWELL
G. R. COCHRAN

EUGENE GRENSED
M. C. TROSTER
W. H. SOHLBERG
W. B. WHITNEY

TRUST DEPARTMENT

(Third and Fourth Floors, Sixth and Spring Sts.)

L. H. ROSEBERRY, Vice-President

Vice Presidents

BRUCE H. GRIGSBY
R. F. CHURCH

W. N. BUCKLIN, Jr.
J. H. GRIFFIN, Vice President and Assistant Secretary

WM. E. WHITE
J. VEENHUYZEN

Trust Counsel

W. L. NOSSAMAN

Trust Officer

THOMAS B. WILLIAMS

Asst. Trust Officers and

Asst. Secretaries

GEORGE C. COOK

C. W. FARIES

C. C. HOGAN

JAMES STUART

Asst. Trust Officers

T. H. BOYSEN

B. R. GREER

VARIAN S. GREEN

ARTHUR M. HADLEY

GEO. W. KENT

C. O. MAC NEILL

T. W. PERINE

O. O. TRAGETON

F. A. WALKER

Asst. Secretary

E. G. BOARDMAN

SECURITY-FIRST NATIONAL BANK OF LOS ANGELES

with Resources of more than a half billion dollars serves the Southern half of California with 122 Offices and Branches in 61 communities as follows:

ALHAMBRA	GUADALUPE	SAN FERNANDO
ALTADENA	HANFORD	SAN LUIS OBISPO
BEVERLY HILLS	HOLLYWOOD (5)	SAN MARINO
BRAWLEY	HUNTINGTON BEACH	SAN PEDRO (2)
BURBANK	HUNTINGTON PARK	SANTA ANA
CALIPATRIA	INGLEWOOD	SANTA BARBARA
CARPINTERIA	LINDSAY	SANTA MARIA
CATALINA ISLAND (Avalon)	LOMPOC	SANTA MONTOIA (2)
COALINGA	LONG BEACH (3)	SANTA PAULA
COMPTON	LOS ANGELES (51)	SATICOY
CULVER CITY	LYNWOOD	S. PASADENA
DINUBA	MONROVIA	TULARE
EAGLE ROCK	MONTEBELLO	VAN NUYS
EL CENTRO	MONTESE	VENICE
EL SEGUNDO	NORTH HOLLYWOOD	VERNON
EXETER	OCEAN PARK	VISALIA
FILLMORE	OXNARD	WALNUT PARK
FRESNO	PALMS	WEST LOS ANGELES
FULLERTON	PASADENA (2)	WESTWOOD
GLENDALE (2)	PORTERVILLE	VILLAGE
	REDLANDS	WHITTIER
		WILMINGTON

PRINCIPAL CORRESPONDENTS.

Domestic

Bankers Trust Company.....New York
Chase National Bank.....New York
First National Bank.....New York
Guaranty Trust Company.....New York
Irving Trust Company.....New York
National City Bank.....New York
Cont. Ill. N. Bank & Trust Co.....Chicago
First National Bank.....Chicago
Harris Trust & Savings Bank.....Chicago
Northern Trust Company.....Chicago
Trust Company of Georgia.....Atlanta
First National Bank.....Baltimore
First National Bank.....Boston
Marine Trust Company.....Buffalo
First National Bank.....Cincinnati
Cleveland Trust Co.....Cleveland
Republic National Bank & Trust Co.....Dallas
First National Bank.....Denver
National Bank of Detroit.....Detroit
State National Bank.....El Paso
Commerce Trust Company.....Kansas City
First National Bank.....Kansas City
First Wisconsin National Bank.....Milwaukee
First National Bank & Trust Co. Minneapolis
Whitney National Bank.....New Orleans
First National Bank.....Omaha
First National Bank.....Philadelphia
Philadelphia National Bank.....Philadelphia
Mellon National Bank.....Pittsburgh
United States National Bank.....Portland
Mississippi Valley Trust Co.....St. Louis
American Trust Company.....San Francisco
Anglo-California National Bank San Francisco
Crocker First National Bank.....San Francisco
Wells Fargo Bk. & Union Tr. Co. San Francisco
Seattle-First National Bank.....Seattle
National Bank of Commerce.....Seattle
Riggs National Bank.....Washington, D. C.

Foreign

Barclays Bk. Ltd., 168 Fenchurch St. London
Lloyds Bk. Ltd.....London
Comptoir Nationale D'Escompte de Paris Paris
Commerz und Privat Bank.....Berlin
Deutsche Bank und Disconto Gesellschaft
.....Berlin
Nederlandsch Indische Handelsbank
.....Amsterdam
Guaranty Trust Co.....Brussels
Phillippine National Bank.....Manila
Banca de Mexico.....Mexico City
Union Bank of Switzerland.....Zurich
Bank of Canada.....Toronto
The Chartered Bank.....Hongkong
Bank of Hawaii, Ltd.....Honolulu
Bishop National Bank of Hawaii.....Honolulu
Royal Bank of Canada.....Canada
Canadian Bank of Commerce.....Canada
Bank of Nova Scotia.....Canada

A Monthly Summary of Business Conditions in the Pacific-Southwest is issued by the Research Department of the Security-First National Bank. Requests to be added to the mailing list will be given prompt attention.

Number under Name of Bank is the Transit Number given to each bank in U. S. exclusively by The Rand-McNally Bankers' Directory, under the authority of The American Bankers Ass'n.

LOS ANGELES—Continued—Reserve City
(Branch of Federal Reserve Bank, District No. 12)

Non-Bank Towns with Nearest Banking Point (Indexed Access.), Lawyers, Laws (indexed) in back of this volume. For Interest Rates, Holidays, etc., see Laws.

	PRESIDENT.	VICE-PRESIDENT.	CASHIER.	ASS'T CASHIER.	LIABILITIES. (In Thousands of Dollars)					RESOURCES.				PRINCIPAL CORRESPONDENTS.		
					Capital	Surplus	Und. Prof. and or Reserves	Deposits	Other Liabilities	Totals	Cash, R. & Due from Bks	U.S. Gov. Securities	Other Securities		Loans & Discounts	Other Resources
Title Insurance and Trust Company 16-74-----T*193 Jun'37Stmt (438 So. Spring)	Stuart O'Melveny, Pres. Wm. H. Allen, Jr., Ch. of Bd. Vice Presidents Porter Bruck E. L. Farmer Jas. D. Forward W. W. Powell P. W. Clark W. Herbert Allen, V. P. and Tr.	Robert A. Brant, Sec. Asst. Secretaries P. J. Horsch J. Herbert Johnson	Asst. Secretaries Geo. J. Tschumy Chas. E. Johnson Emerson L. Holt Harry D. Hause Donovan R. McGee Emmett E. Wilson A. W. Neely Palmer Conner J. D. Forward, Jr. L. J. Teale A. C. Gates Loring Whitaker J. V. Carson D. W. Rosencrans	Chas. I. Baker, V. P. and Tr. Off. Asst. Trust Officers H. C. Allen, Jr. R. H. Merrill E. H. Booth, Jr. S. C. Woolley C. W. Gummerson J. H. Johnson R. C. S. Morrison-Scott F. O. McGregor P. E. Warner, Aud.	\$*1,000	\$ 250	\$ 2,141	-----	\$ 289	\$ 3,680	\$ 125	\$ 612	\$ 915	\$ 820	\$ 1,208	Chase N. N. Y.; Cont. Ill. N. Bk. & Tr. Co., Chi.; Bk. of Am. N. Tr. & Sav. Ass'n, San F.
*Union Bank & Trust Co. 16-77 AdJ@T*14 Jun'37Stmt (760 So. Hill)	Ben R. Meyer M. E. Getz, V. P. J. C. Lipman, V. P. A. L. Lathrop, V. P.	H. F. Hahn Donald O'Melveny J. W. Lewis, A. V. P. W. C. Neary, A. V. P. A. B. Fox, A. V. P.	P. E. Neuschaefer D. R. Cameron, Tr. Off. F. H. Keras, A. Tr. Off.	W. J. Hunter,----- W. A. Barr L. Segel W. Watson, Aud. M. Morris, A. Sec.	2,500	1,500	1,455	\$38,876	572	44,903	9,510	6,076	7,495	18,619	3,203	Gty. Tr. Co., N. City, Mfrs. Tr., Public N., and Chase N. N. Y.; Cont. Ill. N. Bk. & Tr. Co. and Harris Tr. & Sav., Chi.; Anglo Calif. N., San F.; Bank of Montreal, Montreal and Vancouver, B. C.; Midland Bk., Ltd., Lon.; Amsterdamsche Bk., Amsterdam; Comptoir National d'Escompte, Paris.
Yokohama Specie Bank, Ltd. Jun'37Stmt 16-75 *1980 120 S. San Pedro			M. Motoyoshi, Sub. Mgr.	T. Suzuki, P. P. Mgr. T. Takinami, P. P. Mgr.	1,000	250	146	4,168	2,555	8,119	1,119	-----	2,284	1,944	2,772	1st N., Chi; Yokohama Specie Bk., Ltd., N. Y., San F., Seattle, Los Angeles, Honolulu, and throughout the world.
Los Angeles Clearing House (1129 Van Nuys Bldg.) H. D. Ivey----- H. N. Thompson, Mgr. Examiner (Members indicated by a * Affiliated Banks by a +)	V. H. Rossetti-----		H. N. Thompson, Sec.		(See page 64-)	65-66	6 or Num Cities, States, ber of etc.)			National, State and Private Banks, Total						

LOS ANGELES—Selected List of Investment Dealers, Brokers, Finance Companies, Acceptance Corporations, etc.

MEMBERS OF FIRM BRANCH MANAGERS EXCHANGE MEMBERSHIPS	OTHER OFFICES, CORRESPONDENTS AND BANK DEPOSITORIES	MEMBERS OF FIRM BRANCH MANAGERS EXCHANGE MEMBERSHIPS	OTHER OFFICES, CORRESPONDENTS AND BANK DEPOSITORIES
Brown Harriman & Co. Incorporated (523 West Sixth Street) T'34 Engaged in the general investment business as underwriters of capital issues and as dealers in U. S. Government, State, county and municipal bonds, and in railroad, public utility, industrial and other investment securities. ARTHUR G. KANE, Manager New York Office: 63 Wall Street San Francisco Office: 155 Montgomery Street		D. G. GRANT COMPANY, Inc. ----- ± (453 So. Spring St.) Daniel G. Grant, President. Alta R. Kalley, Vice-President. Daniel G. Grant, Jr., Secretary. BROKERS—STOCKS AND BONDS Members Los Angeles Stock Exchange. Building & Loan and Mortgage Certificate.	Formerly J. J. Doran Company.
THE FIRST BOSTON CORPORATION (Pacific South West Bank Bldg. T' 215 W. 6th St.) President: ALLAN M. POPE, New York. Manager: MCBURNEY HOWARD. INVESTMENT BANKERS United States Government Municipal, Public Utility, Railroad, and other Investment Bonds and Notes; Bankers' Acceptances, Bank, Insurance Company and other Investment Stocks. Direct Private Wires to Principal Cities.	Exec. Offices: New York and Boston; Other Offices: Chicago, St. Louis, Minnpls., Cleveland, Philadelphia, Baltimore, Pittsburgh, Atlanta, Buffalo, Hartford, San Francisco, Springfield, Rutland and Providence.	WILLIAM R. STAATS CO. } (640 So. Spring St.) ±T'87 Established 1887 JOHN EARLE JARDINE, President Bonds and Stocks Member Los Angeles Stock Exchange Associate Member San Francisco Stock Exchange	Bankers Tr. Co. and N. Y. Tr. Co., N. Y.; William E. Staats Co., San Francisco and Pasadena.

BANK OF AMERICA N.T. & S.A. CALIFORNIA'S ONLY STATE-WIDE BANK *Quick Returns on Collections*

Number under Name of Bank is the Transit Number given to each bank in U. S. exclusively by The Rand-McNally Bankers' Directory, under the authority of The American Bankers Ass'n.

CALIFORNIA—Continued

Non-Bank Towns with Nearest Banking Point (Indexed Acces.), Lawyers, Laws (indexed) in back of this volume. For Interest Rates, Holidays, etc., see Laws.

TOWN AND COUNTY. County Seats. 12 Fed. Res. Dist. Los Angeles Br.	PRESIDENT.	VICE-PRESIDENT.	CASHIER.	ASS'T CASHIER.	LIABILITIES. (In Thousands of Dollars)					RESOURCES.					PRINCIPAL CORRESPONDENTS.	
					Capital	Surplus	Und.Prof. and or Reserves	Deposits	Other Liabilities	Totals	Cash.B. & Due fromBks	U.S.Gov. Securities	Other Securities	Loans & Dis-counts		Other Re-sources
Los Banos 1875 Merced J9	AMERICAN TRUST COMPANY 80-882 ▲@T:54		Joseph A. Enos, A. Cash., A. Sec. and Mgr.	J. W. Carlucci, A. Mgr.	(Los Banos Branch) (See Head Office, San Francisco, Calif.)											
" " "	BANK OF AMERICA NATL. TR. & SAVGS. ASSN. 90-522 ▲d@T:04	WITH BANK OF AMERICA OPERATES 483 BRANCHES IN CALIFORNIA	E. W. THIERCOFF, Mgr. and A. Tr. Off.	ROBT. L. PUCCINELLI, A. Mgr.	\$50,000 (Los Banos Branch) (See San Francisco, Calif.)	\$35,000	\$24,935									
Los Gatos 3168 Santa Clara J6	BANK OF AMERICA NATL. TR. & SAVGS. ASSN. 90-628 ▲d@T:04	WITH BANK OF AMERICA OPERATES 483 BRANCHES IN CALIFORNIA	I. D. MABIE, Mgr.	N. W. McGRADY, A. Mgr.	50,000 (Los Gatos Branch) (See San Francisco, Calif.)	35,000	24,935									
" " "	+ First National Bank Jun'37Stmt 90-710 ▲d@T:11 (+ Associate Member of San Jose Clearing House)	D. L. McKay, Ch. of Bd. and Pres. P. E. Curtis	H. L. Roberts, Cash. and Sec.		50 11	16	\$ 674	\$ 7	\$ 758	\$ 197	\$ 22	\$ 92	\$ 411	\$ 36	Cent. Han. Bk. & Tr. Co., N. Y.; Cont. Ill. N. Bk. & Tr. Co., Chi.; Am. Tr. Co., San F.	
Los Nietos 1000 Los Angeles Q4	Bank of Santa Fe Springs Jun'37Stmt 90-1049 ▲d@T:23	J. A. Smith	W. D. Neil	J. F. Oldham, Cash. and Sec.	25	3	1	81	3	113	53	15		44	1	Far. & Merch. N. and Bk. of Am., Los A.; U. S. N., San Diego.
Loyalton 837 Sierra F11	Bank of America Nat'l Tr. & Savgs. Assn. 90-620			S. H. Sherwood, Mgr.	50,000 (Loyalton Branch) (See San Francisco, Calif.)	35,000	24,935									
Lynwood 7323 Los Angeles Q4	SECURITY-FIRST NATIONAL BANK OF LOS ANGELES 90-938 ▲dB@T:26	ONE OF 122 OFFICES AND BRANCHES OPERATED IN SOUTHERN CALIFORNIA.		C. L. SIMPSON, Mgr.	(Lynwood Branch) (For complete report, see Head Office, Los Angeles)											
Madera 4665 Madera J11	BANK OF AMERICA NATL. TR. & SAVGS. ASSN. 90-382 ▲d@T:04	WITH BANK OF AMERICA OPERATES 483 BRANCHES IN CALIFORNIA	C. R. NELSON, Mgr. and A. Tr. Off.	L. C. RIGBY, A. Mgr.	50,000 (Madera Branch) (See San Francisco, Calif.)	35,000	24,935									
" " "	First National Bank in Madera 90-383 ▲d@T:04 Jun'37Stmt	A. E. Christiana	J. E. Halloran, Exec. Guy Crow	C. B. Swift, Cash. and Sec.	25 Pf. 25	10	15	650	17	742	131	65	16	511	19	Cent. Han. Bk. & Tr., N. Y.; Wells Fargo Bk. & Un. Tr., San F.; Secur. 1st N., Los A.
Manhattan Beach 1891 Los Angeles Q 4	Bank of America Natl. Tr. & Savgs. Assn. 90-1352			Robert L. Smith, Mgr.	50,000 (Manhattan Beach Branch) (See San Francisco, Calif.)	35,000	24,935									
Manteca 1614 San Joaquin 18	BANK OF AMERICA NATL. TR. & SAVGS. ASSN. 90-712 ▲d@T:04	WITH BANK OF AMERICA OPERATES 483 BRANCHES IN CALIFORNIA		L. C. SCHWARTZ, Mgr.	50,000 (Manteca Branch) (See San Francisco, Calif.)	35,000	24,935									
" " "	Bank of Manteca Jun'37Stmt 90-875	Arbor Barth	J. M. Toomey	L. Riddell	50 Pf. A. 15	5	18	474	4	566	183	106	71	179	27	N. City, N. Y.; Stockton Sav. & Ln., Stockton; Anglo Calif. N., San F.
Martecopa 1071 Kern M12	Bank of America Natl. Tr. & Savgs. Assn. 90-340			H. W. Benno, Mgr.	50,000 (Martecopa Branch) (See San Francisco, Calif.)	35,000	24,935									
Mariposa 383 Mariposa III	Bank of America Natl. Tr. & Savgs. Assn. 90-1366			W. H. Lemmon, V. P. and Mgr.	50,000 (Mariposa Branch) (See San Francisco, Calif.)	35,000	24,935									
Martinez 6569 Contra Costa B20	AMERICAN TRUST COMPANY 90-408 ▲@T:54			L. W. Beede, A. Sec. and Mgr.	(Martinez Branch) (See Head Office, San Francisco, Calif.)											
" " "	BANK OF AMERICA NATL. TR. & SAVGS. ASSN. 90-1117 ▲d@T:04	WITH BANK OF AMERICA OPERATES 483 BRANCHES IN CALIFORNIA		GEO. E. BARNETT, Mgr. and A. Tr. Off.	50,000 (Martinez Branch) (See San Francisco, Calif.)	35,000	24,935									
" " "	Bank of Martinez Jun'37Stmt 90-407	W. A. Hale	E. Merrithew	F. R. Jones, Cash., Tr., and Sec. J. C. Hanna W. J. Pilgrim	120 Pf. A. 25	65	36	2,372		2,618	269	162	1,184	845	158	Irv. Tr., N. Y.; Cont. Ill. N. Bk. & Tr., Chi.; Bk. of Calif. N. A., San F.

Number under Name of Bank is the Transit Number given to each bank in U. S. exclusively by The Band-McNally Bankers' Directory, under the authority of The American Bankers Ass'n.

CALIFORNIA—Continued

Non-Bank Towns with Nearest Banking Point (Indexed Access.), Lawyers, Laws (Indexed) in back of this volume. For Interest Rates, Holidays, etc., see Law.

TOWN AND COUNTY. ▲County Seats. 12 Fed. Res. Dist. L Los Angeles Br.	●Mem. A. B. A. *New State Priv. †Mem. State B. Ass'n. [Estab. ◆Fed. Res. Depts. T-Trust B-Bond d-Safe Deposit ©Savings ▲FDIC	PRESIDENT	VICE-PRESIDENT	CASHIER	ASS'T CASHIER	LIABILITIES. (In Thousands of Dollars)					RESOURCES.					PRINCIPAL CORRESPONDENTS.				
						Capital	Surplus	Und.Prof. and or Reserves	Deposits	Other Liabilities	Totals	Cash.R. & Due from Bks	U.S.Gov. Securities	Other Securities	Loans & Discounts		Other Resources			
•Marysville... 5763 Yuba F7	BANK OF AMERICA NATL. TR. & SAVGS. ASSN. 90-232 ▲d@T*04			HILLIARD E. WELCH, V. P. and Mgr. J.C. DOOLEY, A. V. P.	G. E. THOMAS, A. Mgr.	\$50,000 (Ride out Branch) (See San Francisco)	\$35,000	\$24,935												
" " "	Northern California Bank of Savings... 90-233 ▲d@T*89 Jun'37Stmt First Savings Bank... ▲\$36	C. F. Aaron	Fred Tarke	S. J. Flanery, Cash., Sec. and Tr. L. E. Wallace, In Charge	W. T. Cumiskey	170	120	386	\$ 3,186	\$ 14	\$ 3,876	\$ 627	\$ 1,191	\$ 1,325	\$ 576	\$ 157				N. City, N. Y.; Bk. of Am. N. Tr. & Sav. Assn., San F.
Maxwell... 506 Colusa F6	(See Palo Alto, Calif.)			H. Gunnell, Mgr		(Maywood Branch, See Head Office, Los Angeles, Calif.)														
Mayfield... 1150 Los Angeles O16	Citizens National Trust & Sav. Bank 90-1075 ▲d@T*90			L. E. McGonagle, Mgr.		50,000 35,000 24,935 (McCloud Branch. See San Francisco or Los Angeles, Calif.)														
McCloud... 1000 Siskiyou C6	Bank of America Natl. Tr. & Savgs. Assn. ▲d@T*04 90-631			C. W. Sauer, Mgr. and A. Tr. Off.		50,000 35,000 24,935 (Mendocino Branch. See San Francisco or Los Angeles, Calif.)														
Mendocino... 500 Mendocino F2	Bank of America Natl. Tr. & Savgs. Assn. ▲d@T*04 90-633			D. W. Buchan, Mgr.		50,000 35,000 24,935 (Menlo Park Branch, See San Francisco or Los Angeles, Calif.)														
Menlo Park... 2254 San Mateo F19	Bank of America Natl. Tr. & Savgs. Assn. ▲d@T*37 90-1381			W. H. LEMMON, V. P. and Mgr.	G. A. TURNER, A. Mgr. and A. Tr. Off.	50,000 35,000 24,935 (Merced Branch) (See San Francisco or Los Angeles, Calif.)														
•Merced... 7066 Merced J10	BANK OF AMERICA NATL. TR. & SAVGS. ASSN. 90-337 ▲d@T*04			Wm. J. George, Ch. of Bd. and Pres.		100 40 29 1,665 19 1,856 532 20 88 1,203 13														Crocker 1st N. and Wells Fargo Bk. & Union Tr. Co., San F.; Secur.-1st N., Los A.
" " "	First National Bank in Merced... 90-1189 ▲d@T*14 Jun'37Stmt			F. Schaffner, Mgr.	H. B. McClelland	50,000 35,000 24,935 (Millbrae Branch) (See San Francisco or Los Angeles, Calif.)														
Millbrae... 1500 San Mateo E17	Bank of America Natl. Tr. & Savgs. Assn. ▲d@T*04 90-1379			F. C. ANKERS, Mgr.		50,000 35,000 24,935 (Mill Valley Branch) (See San Francisco or Los Angeles, Calif.)														
Mill Valley... 4164 Marin B15	BANK OF AMERICA NATL. TR. & SAVGS. ASSN. 90-634 ▲d@T*04			Thos. J. Sewell	John Burt	50 16 23 611 9 709 52 296 324 37														Am. Tr. Co. and Wells Fargo Bk. & Un. Tr., San F.
" " "	Mill Valley Bank... ▲d@T*28 Jun'37Stmt 90-1247			F. C. Mitchell, V. P. and Mgr.	D. A. Nye, Sec.	50,000 35,000 24,935 (Milpitas Branch) (See San Francisco or Los Angeles, Calif.)														
Milpitas... 450 Santa Clara F 23	Bank of America Natl. Tr. & Savgs. Assn. ▲d@T*04 90-701			R. K. Whitmore, A. V. P., A. Sec., and Mgr.	J. B. Condrey, A. Sec. and A. Mgr.	(Modesto Branch) (See Head Office, San Francisco, Calif.)														
•Modesto... 13,842 Stanislaus 18	*AMERICAN TRUST COMPANY ◆ 90-293 ▲d@T*54			W. W. GIDDINGS, V. P. and Mgr.	E. H. TIENKEN, A. Tr. Off.	15,400 3,450 3,681 211,776														
" " "	THE ANGLO CALIFORNIA NATIONAL BANK OF SAN FRANCISCO 90-293 ▲*73			Main Office No. 9 Complete Br Other Califor Hanford, Lem Since 1873, the	1 Sansome St., San Francisco, California. Branches in San Francisco, Redding and Chico. Oakland, San Jose,															
" " "	*BANK OF AMERICA NATL. TR. & SAVGS. ASSN. 90-296 ▲d@T*04			ROY PULLIAM, V. P. and Mgr.	G. G. PRICE, A. Mgr.	50,000 35,000 24,935 (Modesto Branch) (See San Francisco or Los Angeles, Calif.)														
" " "	Modesto Clearing House (Members indicated by a *)	W. A. Harter	W. W. Giddings	C. E. Rhodes, Jr., Sec. and Tr.		(See pages 64-65-66 for Number of Cities, States, etc.)														

BANK OF AMERICA N.T. & S.A. Quick Returns on Collections
CALIFORNIA'S ONLY STATE-WIDE BANK

Number under Name of Bank is the Transit Number given to each bank in U. S. exclusively by The Rand-McNally Bankers' Directory, under the authority of The American Bankers Ass'n.

CALIFORNIA—Continued

Non-Bank Towns with Nearest Banking Point (Indexed Access), Lawyers, Laws (indexed) in back of this volume. For Interest Rates, Holidays, etc., see Laws.

TOWN AND COUNTY. County Seats. 12 Fed. Res. Dist. Los Angeles Br.	Mem. A. B. A. * New State Priv. Mem. State B. Ass'n. [Etab. Fed. Res. Depts: Trust B-Bond d-Safe Deposit Savings FDIC	PRESIDENT.	VICE-PRESIDENT.	CASHIER.	ASS'T CASHIER.	LIABILITIES. (In Thousands of Dollars)						RESOURCES.					PRINCIPAL CORRESPONDENTS.		
						Capital	Surplus	Und. Prof. and Reserves	Deposits	Other Liabilities	Totals	Cash, Bk. & Due from Bks	U.S. Gov. Securities	Other Securities	Loans & Discounts	Other Resources			
Monrovia...10,890 Los Angeles Q5	BANK OF AMERICA NATL. TR. & SAVGS. ASSN. 90-315 Ad @ T: '04			C. S. SANBRIDGE, Mgr.		\$50,000 (Monrovia) (See San Fran)	\$35,000 rovia	\$24,935 Branch											
"	Citizens Bank... Ad @ T: '26 Jun '37 Stmt 90-1166	T. C. Rogers C. Arnholt Smith, Ch.	G. H. Williams E. H. Boly, Exec.		Roger Russell	38 Pf. 63	17	19	\$ 653	\$ 1	\$ 791	\$ 248	\$ 8	\$ 66	\$ 308	\$ 161		N. City, N. Y.; Calif. Bk. and Bk. of Am., Los A.	
"	SECURITY-FIRST NATIONAL BANK OF LOS ANGELES 90-812 Ad @ T: '24			WM. J. ELLERY, A. V. P. and Mgr.	C. R. COSBEY, A. Mgr. G. L. NICHOLS, A. Mgr.	(Monrovia) (For complete report, see Head Office, Los Angeles)													
Montebello...5498 Los Angeles Q5	SECURITY-FIRST NATIONAL BANK OF LOS ANGELES 90-747 Ad @ T: '23			W. F. JOHNSON, Mgr.		(Montebello) (For complete report, see Head Office, Los Angeles)													
Monterey...9141 Monterey K 6	BANK OF AMERICA NATL. TR. & SAVGS. ASSN. 90-257 Ad @ T: '04			GEO. W. ECKHARDT, Mgr. and A. Tr. Off.		50,000 (Monterey) (See San Francisco)	35,000 y Branch	24,935 nch)											
"	FIRST NATIONAL BANK Jun '37 Stmt 90-258 Ad @ T: '04	T. A. Work	S. W. Mack	C. A. Metz	C. W. Keeley Robert McKeever, Jr.	200	45	33	1,292	11	1,581	223		278 (Incl. U.S.)	937	143	Cent. Han. Bk. & Tr. Co., N. Y.; Cont. Ill. N. Bk. & Tr. Co., Chi.; Crocker 1st N., San F.; Citiz. N. Tr. & Sav., Los A.		
"	Monterey Bank... Ad @ T: '28 Jun '37 Stmt 90-1294	Geo. Harper	W. E. Martin	E. E. James, Cash., Sec., and Tr.	Merle C. Reese, A. C., A. Sec., and A. Tr.	100	19	12	516		647	140		165	317	25	Chase N., N. Y.; Cont. Ill. N. Bk. & Tr., Chi.; W. F. Bk. & Un. Tr., San F.		
"	Monterey County Trust & Savings Bank... Ad @ T: '90 90-1831			L. Vidoroni, V. P. and Mgr.		(Branch of Salinas, Calif.)												N. City, N. Y.; Cont. Ill. N. Bk. & Tr. Co., Chi.; Am. Tr. Co., San F.; Secur.-1st N., Los A.	
Monterey Park L. L. Angeles Q4	Bank of America Natl. Tr. & Savgs. Assn... Ad @ T: '04 90-1066			G. S. Black, Mgr.		50,000 (Monterey Park)	35,000 Park Branch	24,935 h. S			ee San Francisco	ee or Los Angeles, Calif.)							
Monte Rio...500 Sonoma G3	Bank of Guerneville... Ad @ T: '28 90-1074					(Monte Rio Branch of Guerneville, Calif.)													
Montrose...3000 Los Angeles P3	BANK OF AMERICA NATL. TR. & SAVGS. ASSN. 90-1185 Ad @ T: '04			H. BERG, Mgr.		50,000 (Montrose) (See San Francisco)	35,000 Branch	24,935 ch)											
"	SECURITY-FIRST NATIONAL BANK OF LOS ANGELES 90-1085 Ad @ T: '27			GEO. H. THOMAS, Mgr.		(Montrose) (For complete report, see Head Office, Los Angeles)													

TOWN AND COUNTY. County Seats. Fed. Res. Dist. Los Angeles Br.	Mem. A. B. A. New State Priv. State B. Ass'n. (Estab. Fed. Res. Depts. Trust B-Bond Safe Deposit @ Savings AFDIC	PRESIDENT.	VICE-PRESIDENT.	CASHIER.	ASS'T CASHIER.	LIABILITIES. (In Thousands of Dollars)					RESOURCES.					PRINCIPAL CORRESPONDENTS.	
						Capital	Surplus	Und.Prof. and or Reserves	Deposits	Other Liabilities	Totals	Cash, Ex. & Due from Bks	U.S. Gov. Securities	Other Securities	Loans & Discounts		Other Resources
Moorpark 500 Ventura O13	American Commercial & Savings Bank Ad @ 14 Jun 37 Stmt 90-955	J. W. Phelps, Ch. of Bd. and Pres.	A. W. Phelps	A. A. Honerkamp	A. A. Agoure	\$ 25	\$ 11	\$ 6	\$ 288	-----	\$ 330	\$ 142	\$ 4	\$ 59	\$ 121	\$ 4	Gty. Tr. Co., N. Y.; Citiz. N. Tr. & Sav., Los A.; Anglo Calif. Tr. Co. and Am. Tr. Co., San F.
Morgan Hill 908 Santa Clara J7	Bank of America Natl. Tr. & Savgs. Assn. Ad @ 14 90-637			H. G. Weichert, Mgr. and A. Tr. Off.		50,000 (Morg an Hill	35,000	24,935 1 Bran	ch. S es San	Franci	sco or	Los A	ngeles,	Calif.)	-----	-----	-----
Mountain View Santa Clara F21 3308	BANK OF AMERICA NATL. TR. & SAVGS. ASSN. 90-638 Ad @ 14			WILBUR L. CAMP, Mgr. and A. Tr. Off.	W. M. CARMEAN, Asst. Mgr.	50,000 (Mou ntain View (See San Fran	35,000	24,935 View Bran	ch) sco or Los A	-----	-----	-----	-----	-----	-----	-----	-----
(WITH BANK OF AMERICA OPERATES 483 BRANCHES IN CALIFORNIA.)																	
" " "	+ First National Bk. Ad @ 15 Jun 37 Stmt 90-778 (+ Associate member of San J ose Clearing House)	Roger Sherman W. P. Wright, Ch. ose Clearing House)	J. J. Taylor C. H. Segur	J. J. Taylor	D. J. Nordberg Chas. DeCartoni	50	15	40	792	-----	897	181	273	232	180	31	Irv. Tr. Co., N. Y.; Pac. N. and Crocker 1st N., San F.
Mt. Shasta 1009 Siskiyou O5	Bank of Mt. Shasta 90-1056 Ad @ 14 Jun 37 Stmt	Louis Selari	Bob Casalta	Chas. Capifoni	E. W. Kennedy	30	9	1	313	\$ 3	356	85	35	112	113	11	
Napa 6437 Napa H5	Bank of America 90-226 Ad @ 14			R. L. Brown, Mgr.	F. E. Trubody, R. S. Holden, A. Mgrs.	1,500 (Napa Count y Bran (See San Fran	500	1,790 ch)	-----	-----	-----	-----	-----	-----	-----	-----	-----
" " "	BANK OF AMERICA NATL. TR. & SAVGS. ASSN. 90-225 Ad @ 14			E. R. HENNESSEY	E. H. AMSTUTZ, Mgr.	50,000 (Nap a Bran (See San Fran	35,000	24,935 sco or Los A	-----	-----	-----	-----	-----	-----	-----	-----	-----
(COMBINED BANKS OPERATE 483 BRANCHES IN CALIFORNIA.)																	
" " "	First National Bank Jun 37 Stmt 90-225 Ad @ 14	Chas. E. Trower	H. S. Davis	B. C. Corlett, V.P., Cash. and Sec.	H.B. Craigie	150	125	82	3,785	3	4,145	1,107	1,377	212	1,373	76	Chase N., N. Y.; Cont. Ill. N. Bk. & Tr., Chl.; W. F. Bk. & Un. Tr., San F.; Cap. N., Sac.
National City 7301 San Diego Q19	Bank of America Natl. Tr. & Savgs. Assn. Ad @ 14 90-753			E. N. Dudacek, Mgr.		50,000 (Natio nal C ity B ranch.	35,000	24,935 ranch.	See	San	Franci	sco or	Los A	ngeles,	Calif.)	-----	-----
Needles 3144 San Bern'do N24	Bank of America Natl. Tr. & Savgs. Assn. Ad @ 14 90-1534			J. O. Downing, Mgr.		50,000 (Need les B ranch.	35,000	24,935 ranch.	See	San	Franci	sco or	Los A	ngeles,	Calif.)	-----	-----
Nevada City 1701 Nevada F9	Bank of America Natl. Tr. & Savgs. Assn. Ad @ 14 90-567		E. M. Rector, V. P. and Mgr.	H. A. Curnow, A. V. P. and A. Tr. Off.		50,000 (Neva da C ity Bra nch.	35,000	24,935 nch.	See S	an F	ranci	co or	Los A	ngeles,	Calif.)	-----	-----
Newcastle 750 Placer G9	BANK OF AMERICA NATL. TR. & SAVGS. ASSN. 90-1081 Ad @ 14			GEO. H. KELLOGG, Mgr.		50,000 (New castle Bran (See San Fran	35,000	24,935 ch)	-----	-----	-----	-----	-----	-----	-----	-----	-----
(WITH BANK OF AMERICA OPERATES 483 BRANCHES IN CALIFORNIA.)																	
" " "	Placer County Bank 90-640 Ad @ 14				A. F. Sandrock, Mgr.	(See Head Office, Aubur n, Cal if.)	-----	-----	-----	-----	-----	-----	-----	-----	-----	-----	Chase N., N. Y.; Anglo Calif. N., San F.; Capital N., Sacramento.
Newhall 1104 Los Angeles P3	Bank of America Natl. Tr. & Savgs. Assn. Ad @ 14 90-988			R. R. Riedel, Mgr.		50,000 (New hall B ranch.	35,000	24,935 ranch.	See	San	Franci	sco or	Los A	ngeles,	Calif.)	-----	-----

BANK OF AMERICA N.T. & S.A. Quick Returns on Collections
CALIFORNIA'S ONLY STATE-WIDE BANK

Number under Name of Bank is the Transit Number given to each bank in U. S. exclusively by The Rand-McNally Bankers' Directory, under the authority of The American Bankers Ass'n.

CALIFORNIA—Continued

Non-Bank Towns with Nearest Banking Point (Indexed Access.), Lawyers, Laws (Indexed) in back of this volume. For Interest Rates, Holidays, etc., see Laws.

TOWN AND COUNTY. County Seats. 12 Fed. Res. Dist. Los Angeles Br.	Mem. A. B. A. New State Priv. Mem. State B. Ass'n. [Establish. Fed. Res. Depts: T-Trust B-Bond d-Safe Deposit © Savings ▲ FDIC	PRESIDENT.	VICE-PRESIDENT.	CASHIER.	ASS'T CASHIER.	LIABILITIES. (In Thousands of Dollars)					RESOURCES.					PRINCIPAL CORRESPONDENTS.	
						Capital	Surplus	Und. Prof. and Reserves	Deposits	Other Liabilities	Totals	Cash, R. & Due from Bks	U.S. Gov. Securities	Other Securities	Loans & Discounts		Other Resources
Newman 1269 Stanislaus J8	AMERICAN TRUST COMPANY ◆ 90-944 ▲ @T-15'54			E. C. Hannum, <i>Mgr.</i>	J. C. Agostinho, <i>A. Mgr.</i>	(New man Branch) (See Head Office, San Francisco, Calif.)											
" " "	Bank of Newman, ▲ d @T-15'03 Jun'37 Stmt ◆ 90-506 (See Balboa, Calif.)	E. S. Wangelheim R. C. Osburn, <i>Asst. to Pres.</i>	L. J. Newman J. L. Kinnear E. C. Hansen, <i>A. V. P.</i>	F. S. Powell, <i>V. P. and Cash.</i>	A. M. Souza, Jr., Creed Riser	\$ 150 \$ 80 \$ 74 \$ 1,508 \$ 4 \$ 1,816	\$ 331	\$ 55	\$ 599	\$ 716	\$ 115					Chase N. N. Y.; Anglo Calif. N., Crocker 1st N. and Wells Fargo Bk. & Un. Tr. Co., San F.	
Newport Beach 2203 L Orange P16	Bank of Alameda County 90-442 ▲ @T-15'08			R. A. Blacow, <i>Mgr.</i>		(See Head Office, Alvarado, Calif.)											Chase N. N. Y.; Wells Fargo Bk. & Un. Tr. Co., San F.
North Hollywood L Los Angeles P2 (Pop. included in Los Angeles)	BANK OF AMERICA NAT'L TR. & SAVGS. ASSN. ▲ d @T-15'04	(90-1200) North Hollywood Branch (90-1393) Laurel Canyon-Ventura Boulevard Branch	ch: T. Mac NISH, <i>Mgr.</i> ch: THOMAS J. FLYNN, <i>Mgr.</i>			50,000 (See Head Office, San Francisco or Los Angeles, Calif.)	35,000	24,935									
" " "	CALIFORNIA BANK ◆ 90-964 ▲ @T-15'03			H. E. Oatman, <i>Mgr.</i>	V. Holtby, <i>Asst. Mgr.</i>	5,000 (North Head Office, Los Angeles, Calif.)	1,500	1,265									
" " "	SECURITY-FIRST NATIONAL BANK OF LOS ANGELES 90-623 ▲ d @T-15'23			FRED. WEDDINGTON, <i>V. P. and Mgr.</i>	W. PARK NEWCOMER, <i>A. Mgr.</i>	(North Head Office, Los Angeles, Calif.)											
North Sacramento 2097 Sacramento G8	Bank of America Nat'l. Tr. & Savgs. Assn. ▲ d @T-15'04 90-1343			D. K. Colclough, <i>Mgr.</i>		50,000 (North Sacramento Branch, See San Francisco or Los Angeles, Calif.)	35,000	24,935									
Norwalk 5111 L Los Angeles R4	BANK OF AMERICA NAT'L TR. & SAVGS. ASSN. 90-644 ▲ d @T-15'04			ARTHUR KULZER, <i>Mgr.</i>	A. O. SIVERSON, <i>A. Mgr.</i>	50,000 (Norwalk Branch) (See San Francisco or Los Angeles, Calif.)	35,000	24,935									
" " "	Norwalk Com'l & Sav. Bank Jun'37 Stmt 90-1058 ▲ d @T-15'23	E. J. Baker	E. G. Paddison	Agnes Marshall L. B. Lewis, <i>Sec. and Tr.</i>		50 15 30 487	582	42	218	277	45					N. City, N. Y.; Calif. and Far. & Merch. N., Los A.; Merch. N., Sac.	
Novato 700 Marin A15	Novato Bank Jun'37 Stmt 90-798 ▲ T-15'18	Hermann Rudolf	A. D. Corda	G. D. Morrison	Geo. L. Hall	50 10 6 399	465	70	114	119	161	1				Irv. Tr. Co., N. Y.; Crocker 1st N. and W. F. Bk. & Un. Tr. Co., San F.	
Oakdale 2112 Stanislaus I 9	BANK OF AMERICA NAT'L TR. & SAVGS. ASSN. 90-750 ▲ @T-15'04			T. C. SMETHERS, <i>Mgr.</i>		50,000 (Oakdale Branch) (See San Francisco or Los Angeles, Calif.)	35,000	24,935									
" " "	First National Bank Jun'37 Stmt 90-486 ▲ d @T-15'04	W. Rodden	L. F. Bricchetto	J. D. Rodden E. Gorne, <i>Aud.</i>	J. A. Rydberg G. T. Morrison E. E. Acker	100 200 68 1,983	2,351	610	55	464	1,222					Cent. Han. Bk. & Tr., N. Y.; Cont. Ill. N. Bk. & Tr., Chi.; Crocker 1st N. and W. F. Bk. & Un. Tr. Co., San F. Crocker 1st N. and W. F. Bk. & Un. Tr. Co., San F.; 1st N. Oakdale.	
" " "	Stanislaus County Savings Bk. Jun'37 Stmt 90-487 ▲ @T-15'05	W. Rodden	L. F. Bricchetto	James D. Rodden		60 140 32 816	1,048	71	42	332	603						

Mem. A. B. A. New State Priv.
Mem. State B. Ass'n. Estab.
Fed. Res. Depts. Trust B-Bond
Safe Deposit Savings FDIC

***AMERICAN TRUST COMPANY**
Ad @ \$54

***THE ANGLO CALIFORNIA NATIONAL BANK OF SAN FRANCISCO**
90-22 Ad @ \$73

***BANK OF AMERICA NATIONAL TRUST AND SAVINGS ASSN.**
Ad @ \$104

***CENTRAL BANK OF OAKLAND**
Jun '37 Stmt Ad @ \$92

***Farmers & Merchants Savings Bank**
90-5 Ad @ \$92
Federal Intermediate Credit Bank of Berkeley
90-1073
Federal Land Bank of Berkeley
Morris Plan Co. of Oakland
Jun '37 Stmt 90-1219 Ad @ \$27

Oakland Clearing House
(Members indicated by a *)

PRESIDENT. V. J. LA MOTTE, **VICE-PRESIDENT.** H. J. DILLER, **CASHIER.** DOUGLAS FISHER, **ASS'T CASHIER.** R. A. SCHMALLE

(90-5) **Broadway Branch**—Russell Lowry, *Vice-President and Mgr.*; R. T. Fisher, B. L. York, A. J. Anderson and N. B. Campbell, *Vice-Presidents*; K. Gelwix, *Vice-President and Dist. Mgr.*; F. E. Crichton, A. V. P. and A. Sec.; F. H. La Vigne, A. V. P. and A. Tr. Off.; Geo. L. Ashby, T. W. Dunlop, Jos. J. Korn, E. J. Treanor and O. L. Texdahl, *A. Secretaries and A. Cashiers*; E. C. Borton, *A. Cash.*; D. Driggs, *A. Sec.*

(90-1278) **Elmhurst Branch**—W. P. Newbert, *Mgr.*; D. W. McElhatton, *A. Mgr.*

(90-1188) **Dimond Branch**—L. L. Turner, *Mgr.*; L. Camozzi, *A. Mgr.*

(90-1265) **Fortieth-Piedmont Branch**—M. D. McLeod, *Mgr.*; Lloyd Bradhoff, *A. Mgr.*

(90-1266) **Fruitvale Branch**—F. N. Kornhaus, *Mgr.*; H. V. Maze, *A. Mgr.*

(90-1267) **Grand Avenue Branch**—M. W. Carden, *Mgr.*; D. A. McCallum, *A. Mgr.*

(90-1268) **Park Boulevard Branch**—G. F. Wilson, *Mgr.*; C. M. Morton, *A. Mgr.*

(90-1269) **West Oakland Branch**—D. R. Hollingsworth, *Mgr.*; C. B. Leitas, *A. Mgr.*

(90-1275) **Piedmont-Highland Branch**—J. McLaverty, Jr., *Mgr.*; G. H. Thom, *A. Mgr.*

Member Federal Deposit Insurance Corporation

Main Office No. 1 Sansome St., San Francisco, California.
9 Complete Branches in San Francisco.
Other Branches in Red Bluff, Redding, San Jose, Hanford, Lemoore, Bakersfield, Chico and Modesto.
Since 1873, the Bank for Bankers.

Oakland Main Office—1200 Broadway (90-1)

F. A. FERROGGIARO, Vice President and Manager

A. E. CALDWELL, Vice President **P. D. RICHARDSON, Vice President**
F. M. CERINI, Vice President **J. S. KILLAM, Assistant Vice President**
W. M. FITZMAURICE, Vice President **J. W. O'DONNELL, Assistant Vice President**
S. E. REINHARD, Vice President
J. W. GARTHWAITE, Vice President and Trust Officer

WITH BANK OF AMERICA OPERATES 483 BRANCHES IN CALIFORNIA.

Member Federal Deposit Insurance Corporation

T. A. CRELLIN, Ch. Ezec. Comm. **E. H. GEARY, Tr. Off.** **D. W. HENDERSON, A. Tr. Off.** **P. A. DOYLE, Ch. Tr. Inv. Comm.**

R. W. KINNEY, Ch. Aud. Comm. **M. M. MAZE, A. Tr. Off.** **S. BERVEN, A. Tr. Off.** **G. J. FEENAN, Ch. Tr. Inv. Comm.**

C. P. HOWARD, Ch. Aud. Comm. **H. C. SAGEHORN, A. Tr. Off.** **D. L. ANDERSON, A. Tr. Off.** **E. J. FLYNN, Ch. Tr. Inv. Comm.**

L. E. HARDY, Ch. Tr. Inv. Comm. **J. E. SMITH, A. Tr. Off.** **J. A. WAINWRIGHT, A. Tr. Off.** **C. T. HOOS, Ch. Tr. Inv. Comm.**

H. W. SANDERS, Ch. Tr. Inv. Comm. **W. R. WALKER, Ch. Tr. Inv. Comm.** **F. C. WELLS, Ch. Tr. Inv. Comm.** **R. W. RING, Aud.**

Member Federal Deposit Insurance Corporation

Edson F. Adams... Geo. S. Meredith... **F. C. Martens, V. P. and Cash.** B. C. Read... John Campe

(For information see page 39)

(For information see page 39)

Owen C. Carr... M. W. Dobrzensky... **E. V. Stevenson, Sec.** J. L. Church, Tr. H. C. Carr, A. Tr.

F. B. Richardson... Walter G. Burris, A. Sec. and Comp. G. E. Steeper, Mgr. G. S. Meredith, Sec

Russell Lowry... V. J. LaMotte

LIABILITIES.		(In Thousands of Dollars)				RESOURCES.				
Capital	Surplus	Und. Prof. and or Reserves	Deposits	Other Liabilities	Totals	Cash, Ex. & Due from Bks	U.S. Gov. Securities	Other Securities	Loans & Discounts	Other Resources
\$15,400	\$ 3,450	\$ 3,681	211,776	\$						
(Branch of San Francisco)										
50,000	35,000	24,935								
(See San Francisco or Los Angeles, Calif.)										
(21 BRANCHES IN OAKLAND)										
3,750	1,250	408	37,634	\$ 219	\$43,261	\$ 9,356	\$ 7,014	\$ 4,681	\$18,152	\$ 4,058
(Fruitvale Ave. Branch; GEO. J. HANS, Mgr. and A. C. J. E. HANSEN, Asst. Mgr.)										
(Telegraph Ave. Branch; M. R. BRONNER, Mgr. and A. C.; H. S. WILLIAMS, Asst. Cashier)										
300	150	90	10,042	56	10,638	1,971	1,613	2,142	4,556	356
N. Y. Tr. Co., N. Y.; Wells Fargo Bk. & Union Tr. Co., San F.										
100	5	99	1,203	60	1,467	83			1,352	27
Wells Fargo Bk. & Union Tr. Co., San F.										
(See pages 64-65 for number of Cities, States, etc.)										
						National	State	and Private	Banks,	Total

PRINCIPAL CORRESPONDENTS.

1st N., Cent. Han. Bk. & Tr. Co., Chase N., N. City, and Gty. Tr. Co., N. Y.; Harris Tr. & Sav., Cont. Ill. N. Bk. & Tr. Co., and Northern Tr. Co., Chi.; Wells Fargo Bk. & Un. Tr. Co., Crocker 1st N., Am. Tr. Co., Pac. N., and Bk. of Am. N. Tr. & Sav. Assn., San F.; Farmers & Merch. N., Los A.; N. Bk. of Det., Det.; N. Bk. Com., Seat.; Mellon N., Pitt.

N. Y. Tr. Co., N. Y.; Wells Fargo Bk. & Union Tr. Co., San F.

Wells Fargo Bk. & Union Tr. Co., San F.

BANK OF AMERICA N.T. & S.A. Quick Returns on Collections
CALIFORNIA'S ONLY STATE-WIDE BANK

Number under Name of Bank is the Transit Number given to each bank in U. S. exclusively by The Rand-McNally Bankers' Directory, under the authority of The American Bankers Ass'n.

CALIFORNIA—Continued

Non-Bank Towns with Nearest Banking Point (Indexed Access.), Lawyers, Laws (Indexed) in back of this volume. For Interest Rates, Holidays, etc., see Laws.

TOWN AND COUNTY.	MEMBERSHIP & SERVICES	PRESIDENT.	VICE-PRESIDENT.	CASHIER.	ASS'T CASHIER.	LIABILITIES. (In Thousands of Dollars)					RESOURCES.					PRINCIPAL CORRESPONDENTS.	
						Capital	Surplus	Und.Prof. and or Reserves	Deposits	Other Liabilities	Totals	Cash, Ex. & Due from Bks	U.S. Gov. Securities	Other Securities	Loans & Discounts		Other Resources
Oak Park _____ [Los Angeles Q18]	Mem. A. B. A. *New State Priv. (See Sacramento) 2 Mem. State B. Ass'n. (Estab. 12 Fed. Res. Depts. Trust B-Bond d-Safe Deposit Savings FDIC)			Rollin E. Reed, <i>Mgr.</i>		\$50,000 (Ocean Beach)	\$35,000	\$24,935	h Branch	ch. Se e San	Franci	sco or	Los A	ngeles,	Calif.)		
Ocean Park _____ [Los Angeles Q3]	CALIFORNIA BANK ◆ 90-335 ▲ @ 1:03		R. B. Harris, <i>Mgr.</i>		Z. M. Pirie, <i>Pro. Mgr.</i>	5,000 Pf. 1,000 (See Head Office, Los Angeles, Calif.)	1,500	1,265									
Oceanside _____ [San Diego P18]	Bank of America Natl. Tr. & Savgs. Assn. ▲ @ 1:04 90-1170			R. W. Hoover, <i>Mgr.</i>		50,000 (Oceanside)	35,000	24,935	h. See	San	Franci	sco or	Los A	ngeles,	Calif.)		
Ojai _____ [Ventura N13]	Bank of America Natl. Tr. & Savgs. Assn. ▲ @ 1:04 90-643			V. C. Eicher, <i>Mgr.</i>		50,000 (Ojai Valley)	35,000	24,935	ch. Se e San	Franci	sco or	Los A	ngeles,	Calif.)			
Ontario _____ [San Bernardino O17]	BANK OF AMERICA NATL. TR. & SAVGS. ASSN. 90-291 ▲ @ 1:04			C. B. Hansen, <i>Mgr. and A. Tr. Off.</i>		50,000 (Ontario Branch) (See San Francisco)	35,000	24,935	sco or	Los A	ngeles,	Calif.)					
Orange _____ [Orange P17]	BANK OF AMERICA NATL. TR. & SAVGS. ASSN. 90-1055 ▲ @ 1:04			JAY BROWN, <i>Mgr.</i>		50,000 (Orange Branch) (See San Francisco)	35,000	24,935	sco or	Los A	ngeles,	Calif.)					
Orange Cove _____ [Fresno K13]	First National Bank Jun 37 Stmt 90-351 ▲ @ 1:06	H. R. Berg R. J. Gillilan, <i>V. P.</i>	R. C. Williams, <i>Exec.</i> C. S. Traphagen	W. R. White	G. A. Griffin B. G. Klepper	78 Pf. 22	18	23	\$ 1,183	\$ 2	\$ 1,326	\$ 254	\$ 358	\$ 51	\$ 638	\$ 25	Chase N., N. Y.; Far. & Merch. N., Los A.; Anglo-Calif. N., San F.
Orland _____ [Glenn E6]	Bank of America Natl. Tr. & Savgs. Assn. ▲ @ 1:04 90-512			Jno. J. Flaherty, <i>Mgr.</i>	J. R. Fotheringham, <i>A. Mgr.</i> Emerson E. Martin, <i>A. Mgr.</i>	50,000 (Orland Branch)	35,000	24,935	anch.	See San Francisco	Franci	sco or	Los A	ngeles,	Calif.)		
Orosi _____ [Tulare K12]	First National Bank in Orosi Jun 37 Stmt 90-646 ▲ @ 1:30	G. Reynolds, <i>Ch. of Bd. and Pres.</i>	R. J. Fleming	H. A. Collin, <i>Cash. and Sec.</i>	B. D. Moncrief	25 Pf. 15	1	2	259	18	320	54	28	63	128	47	Chase N., N. Y.; Crocker 1st N., San F.; Bk. of Am. N. Tr. & Sav. Assn., Fresno.
Oroville _____ [Butte F7]	BANK OF AMERICA NATL. TR. & SAVGS. ASSN. 90-301 ▲ @ 1:04			F. L. Humphrey, <i>Mgr.</i>		50,000 (Oroville Branch) (See San Francisco)	35,000	24,935	sco or	Los A	ngeles,	Calif.)					
Oroville _____ [Butte F7]	First National Bank Jun 37 Stmt 90-302 ▲ @ 1:02	C. W. Putnam Carleton Gray, <i>Ch.</i>	Carleton Gray	H. W. Douglass E. J. Leggett, <i>A. C.</i>	R. G. Stapleton, <i>A. C. and Sec.</i> R. N. Hellman	128	92	91	2,478		2,789	369	785	323	1,245	67	Cent. Han. Bk. & Tr., N. Y.; W. F. Bk. & Un. Tr., San F.

CALIFORNIA—Continued

Non-Bank Towns with Nearest Banking Point (Indexed Access.), Lawyers, Laws (Indexed) in back of this volume. For Interest Rates, Holidays, etc., see Laws.

TOWNSHIP COUNTY, City Seats, Fed. Res. Dist., Los Angeles Br.	Mem. A. B. A. New State Priv. Mem. State B. Ass'n. [Etab. Fed. Res. Depts: T-Trust B-Bond d-Safe Deposit C-Savings A-FDIC	PRESIDENT.	VICE-PRESIDENT.	CASHIER.	ASS'T CASHIER.	LIABILITIES. (In Thousands of Dollars)					RESOURCES.					PRINCIPAL CORRESPONDENTS.		
						Capital	Surplus	Und. Prof. and Reserves	Deposits	Other Liabilities	Totals	Cash, Ex. & Due from Bks	U.S. Gov. Securities	Other Securities	Loans & Discounts		Other Resources	
Oxnard 6285 [Ventura O13	Bank of A. Levy, Inc. Jun'37Stmt 90-372 Ad@*3'05	J. P. Levy	Alpha Adams	Alpha Adams	T. R. Carroll, A. C. and Sec. R. S. Durr, A. C. and A. Sec.	\$ 200	\$ 350	\$ 361	\$ 3,503	-----	\$ 4,414	\$ 965	-----	\$ 1,516 (Incl. U.S. Secur.)	\$ 1,616	\$ 317	Cent. Han. Bk. & Tr., N. Y.; Cont. Ill. N. Bk. & Tr., Chi.; Anglo-Calif. N., San F.	
" " "	BANK OF AMERICA NATL. TR. & SAVGS. ASSN. 90-1249 Ad@1'04	WITH BANK OF AMERICA OPERATES IN CALIFORNIA					50,000 (See Oxnard Branch)	35,000 San Francisco	24,935 San Francisco	-----	-----	-----	-----	-----	-----	-----	-----	-----
" " "	SECURITY-FIRST NATIONAL BANK OF LOS ANGELES 90-371 Ad@1'22	ONE OF 122 OFFICES AND BRANCHES OPERATED IN SOUTH CALIFORNIA.					-----	-----	-----	-----	-----	-----	-----	-----	-----	-----	-----	-----
Pacific Grove 5558 Monterey K6	BANK OF AMERICA NATL. TR. & SAVGS. ASSN. 90-388 Ad@1'04	WITH BANK OF AMERICA OPERATES IN CALIFORNIA					50,000 (Pacific Grove Branch)	35,000 San Francisco	24,935 San Francisco	-----	-----	-----	-----	-----	-----	-----	-----	-----
" " "	First National Bank Jun'37Stmt 90-1321 Ad@*1'29	A. W. Furlong, Ch. of Bd. and Pres.	F. M. Basham	R. H. Partridge, Cash. and Sec.	-----	100	27	19	479	\$ 2	627	74	-----	174	321	58	Cent. Han. Bk. & Tr. Co., N. Y.; Cont. Ill. N. Bk. & Tr., Chi.; Crocker 1st N., San F.	
" " "	Security State Bank Jun'37Stmt 90-587 Ad@1'89	E. C. Smith	P. H. Smith	A. O. Gates	-----	50 Pf. 22	14	2	331	36	455	29	\$ 87	101	161	77	W. F. Bk. & Un. Tr. Co., San F.	
Pacific Palisades 1000 [Los Ang. O15	California Bank 90-1162	-----	-----	J. B. Curran, Mgr.	S. G. Merritt, Pro. Mgr.	5,000 Pf.	1,500	1,265	-----	-----	-----	-----	-----	-----	-----	-----	-----	
" " "	-----	-----	-----	-----	-----	1,000 (Pacific Palisades Office)	-----	-----	-----	-----	-----	-----	-----	-----	-----	-----	-----	
Palmdale 1250 [Los Ang. N16	Bank of America Natl. Tr. & Savgs. Assn. 90-833	-----	-----	-----	C. L. Mikkelsen, Mgr.	50,000 (See Palmdale Branch)	35,000 San Francisco	24,935 San Francisco	-----	-----	-----	-----	-----	-----	-----	-----	-----	
" " "	-----	-----	-----	-----	-----	-----	-----	-----	-----	-----	-----	-----	-----	-----	-----	-----	-----	
Palms 1218 (Sta. Los Angeles P. O.) [Los Ang. Q2	SECURITY-FIRST NATIONAL BANK OF LOS ANGELES 90-732 Ad@1'26	ONE OF 122 OFFICES AND BRANCHES OPERATED IN SOUTH CALIFORNIA.					-----	-----	-----	-----	-----	-----	-----	-----	-----	-----	-----	-----
Palm Springs 1500 [Riverside P21	Bank of America Natl. Tr. & Savgs. Assn. 90-1320	-----	-----	A. J. M. Gardiner, Mgr.	-----	50,000 (Palm Springs Branch)	35,000 San Francisco	24,935 San Francisco	-----	-----	-----	-----	-----	-----	-----	-----	-----	
" " "	-----	-----	-----	-----	-----	-----	-----	-----	-----	-----	-----	-----	-----	-----	-----	-----	-----	
Palo Alto 13,652 Santa Clara F19	AMERICAN TRUST COMPANY 90-278 Ad@1'54	L. P. Dodson, Jr., V. P. and Mgr.	-----	W. C. Cobb, Asst. Mgr. A. Cash. and A. Sec. Francis J. Moore, A. Cash. and A. Sec.	Francis E. Whitmer, A. Tr. Off.	(Bank of Palo Alto Office) (See Head Office, San Francisco, Calif.)	-----	-----	-----	-----	-----	-----	-----	-----	-----	-----	-----	
" " "	BANK OF AMERICA NATL. TR. & SAVGS. ASSN. Ad@1'04	WITH BANK OF AMERICA OPERATES IN CALIFORNIA					50,000 (See Palo Alto Branch)	35,000 San Francisco	24,935 San Francisco	-----	-----	-----	-----	-----	-----	-----	-----	-----
" " "	Palo Alto National Bank Jun'37Stmt 90-1290 Ad@*1'28	Charles J. Crary, Ch. of Bd. and Pres.	W. B. Allen C. E. Jordan O. F. Campbell	C. E. Jordan, Cash. and Sec.	R. C. Coppock, A. C. & A. Sec.	150	58	63	1,484	-----	1,755	333	161	402	760	99	Chase N., N. Y.; Anglo-Calif. N., San F.; Secur-1st N., Los A.	
Parlier 564 Fresno K12	First National Bank Jun'37Stmt 90-718 Ad@*1'11	H. B. Quick, Ch. of Bd. and Pres.	Edward Jepsen	H. P. Higginbotham, Cash. and Sec.	H. W. Miller, A. Cash. and A. Sec.	50	10	4	257	-----	321	80	111	2	103	25	Cent. Han. Bk. & Tr., N. Y.; Cont. Ill. N. Bk. & Tr., Chi.; Am. Tr., San F.	

BANK OF AMERICA N. T. & S. A. CALIFORNIA'S ONLY STATE-WIDE BANK *Quick Returns on Collections*

Number under Name of Bank is the Transit Number given to each bank in U. S. exclusively by The Rand-McNally Bankers' Directory, under the authority of The American Bankers Ass'n.

CALIFORNIA—Continued

Non-Bank Towns with Nearest Banking Point (Indexed Acces.), Lawyers, Laws (indexed) in back of this volume. For Interest Rates, Holidays, etc., see Laws.

TOWN AND COUNTY. *County Seats. 12 Fed. Res. Dist. Los Angeles Br.	*Mem. A.B.A. *New § State † Priv. ‡Mem. State B. Ass'n. [Etab. ♦Fed. Res. Depts. T-Trust B-Bond d-Safe Deposit © Savings ▲FDIC	PRESIDENT.	VICE-PRESIDENT.	CASHIER.	ASS'T CASHIER.	LIABILITIES. (In Thousands of Dollars)					RESOURCES.					PRINCIPAL CORRESPONDENTS.		
						Capital	Surplus	Und.Prof. and or Reserves	Deposits	Other Liabilities	Totals	Cash, Ex. & Due from Bks	U.S. Gov. Securities	Other Securities	Loans & Discounts		Other Resources	
Pasadena ... 76,086 Los Angeles P4	BANK OF AMERICA NATL. TRUST AND SAVINGS ASSN. ▲@T*104	(90-1136) Pasadena Main Office: J. P. KENNEDY, V. P. and Mgr.----- WM. H. MAGEE, V. P.; JAY E. RANDALL, V. P. & Tr. Off.; L. M. JONES, A. V. P. (90-1057) Colorado-Mentor Branch: GEORGE DIETZLER, Mgr. (90-1098) Allen-Colorado Branch: H. G. FARRAR, Mgr. WITH BANK OF AMERICA OPERATES 483 BRANCHES IN CALIFORNIA.				\$50,000 (See San Francisco)	\$35,000	\$24,935	ncisco or Los	Angel	es, Cal	if.)						
" " "	*CITIZENS COMMERCIAL TRUST & SAVINGS BANK ♦ 90-75 ▲d@T*12	M. Vilas Hubbard	H. D. Machin	H. D. Machin W. V. Rockefeller, Tr. Off.	H. W. Lindsay, Sec. and A. C. C. E. Burke, A. C. and A. Sec. W. W. Stultz	300	210	314	\$ 5,805		\$ 6,629	\$ 1,048		\$ 3,993 (Incl. U.S.)	\$ 1,029	\$ 559	N. City, N. Y.; 1st N. Chl.; Citiz. N. Tr. & Sav., Los A.; W. F. Bk. & Un. Tr. Co., San F.	
" " "	+First National Bank of Lamanda Park Jun'37Stmt 90-856 ▲d@*17	E. Grimes	J. L. Schweikert	R. D. Hart	J. W. Kruse	Pf. A. 25	25	5	7	795	857	211	\$ 304	4	288	50	Cent. Han. Bk. & Tr. Co., N. Y.; Citiz. Com'l Tr. & Sav., Pasadena.	
" " "	*FIRST TRUST & SAVINGS BANK ♦ 90-67 ▲d@T*101	J. S. MACDONNELL, H. I. STUART, Ch. A. R. THOMAS, Exec. V. P.	T. W. SMITH J. E. WHITEHOUSE, V. P. and Cash. G. R. McCOMB J. D. MACKERRAS W. A. HOPKINS W. J. ROLOFF, A. Cash.	R. G. WENTE PAUL WASHBURN R. M. BONE D. J. TORREY M. J. SEIDEL C. F. KASSEBAUM	H. C. SCHAEFFER R. H. WHITEHOUSE G. H. WYNKOOP F. R. BACKUS H. L. MARGERUM L. A. CORBIN J. H. GIPSON	Pf. 650	350	550	359	14,708	\$ 56	16,673	3,592	5,597 (Incl. U. S. Secur.)	5,830	1,654	Chase N. and Bkrs. Tr. Co., N. Y.; Cont. Ill. N. Bk. & Tr. Co. and 1st N., Chl.; Far. & Merch. N., Un. Bk. & Tr. Co., and Calif., Los A.; Anglo Calif. N., Crocker 1st N., and Bk. of Montreal, San F.	
" " "	*PASADENA - FIRST NATIONAL BANK Jun'37Stmt 90-1100 ▲d@*123	Wm. T. Nolting	E. F. Nolting, Exec. L. B. Howard	S. L. Bierbauer	A. H. Gage O. V. Partch	100 Pf. 50	20	14	1,714	4	1,902	435	306	175	925	61	Chase N., N. Y.; Northern Tr. Co., Chl.; Far. & Merch. N., Los A.; Anglo Calif. N., San F.	
" " "	*SECURITY-FIRST NATIONAL BANK OF LOS ANGELES	(90-66) Pasadena Branch: ▲d@T*21 Joseph Caunt, V. P. & Mgr.; A. J. Hay, Vice.-Pres.; H. J. Stocksick, A. Vice.-Pres.; G. H. Banta, D. H. Rice and M. F. Blair, A. Mgrs.; Trust Dept., Dudley C. Monk, Pasadena Tr. Off. and A. Sec., R. T. Segner, A. Tr. Off. and A. Sec.; M. R. Unthank, A. Tr. Off.																
" " "	*SECURITY NATIONAL BANK Jun'37Stmt 90-74 ▲d@T*12	(90-1231) Oak Knoll Branch: ▲d@T*22 Ralph L. Hoyle, Mgr.; G. E. Milholland, A. Mgr. TWO OF 122 OFFICES AND BRANCHES OPERATED IN SOUTHERN CALIFORNIA. Member Federal Deposit Insurance Corporation																
" " "	*SECURITY NATIONAL BANK Jun'37Stmt 90-74 ▲d@T*12	G. L. WRIGHT	S. S. WOLD J. W. ROACH	L. R. RAWSON E. S. OLIVER, Asst. Cash. and Tr. Off.	S. C. BRADFORD D. V. MILLER	300	244	64	3,756	200	4,564	650	2,839	16	1,002	57	National City Bank, New York; 1st N., Chl.; Wells Fargo Bank & Union Trust Co., San Francisco; Farmers & Merchants National Bank, Los Angeles.	
" " "	Pasadena Clearing House (Members indicated by a *)	M. V. Hubbard	J. P. Kennedy	H. C. Schaffer, Jr., Sec. and Mgr.		(See pages 64-66 of Deposits by Cl	65-66 of Titles, St	65-66 of Num	ber of ates, et c.)	Nation	al, Sta	te and	Private	Banks,	Total			
" " "	WILLIAM R. STAATS CO. (311 E. Colorado Street)	Established 1887 JOHN EARLE JARDINE, Pres. Bonds and Stocks Member Los Angeles Stock Exchange Assoc. Member San Francisco Stock Exchange				J. E. Cameron,	Manager										Bankers Tr. Co. and N. Y. Tr. Co., N. Y.; William R. Staats Co., Los Angeles and San Francisco.	

Number under Name of Bank is the Transit Number given to each bank in U. S. exclusively by The Rand-McNally Bankers' Directory, under the authority of The American Bankers Ass'n.

CALIFORNIA—Continued

Non-Bank Towns with Nearest Banking Point (Indexed Acces.), Lawyers, Laws (Indexed) in back of this volume. For Interest Rates, Holidays, etc., see Laws.

TOWN AND COUNTY. County Seats. Fed. Res. Dist. Los Angeles Brh.	Mem. A. B. A. New State Priv. Mem. State B. Ass'n. [Estab. Fed. Res. Depts: T-Trust B-Bond d-Safe Deposit © Savings ▲ FDIC	PRESIDENT.	VICE-PRESIDENT.	CASHIER.	ASS'T CASHIER.	LIABILITIES. (In Thousands of Dollars)					RESOURCES.					PRINCIPAL CORRESPONDENTS.		
						Capital	Surplus	Und. Prof. and or Reserves	Deposits	Other Liabilities	Totals	Cash. Ex. & Due from Bks	U.S. Gov. Securities	Other Securities	Loans & Discounts		Other Resources	
Paso Robles 2573 San Luis Obispo L9	BANK OF AMERICA NATL. TR. & SAVGS. ASSN. 90-456 ▲ d@T'04	WITH BANK OF AMERICA OPERATES 483 BRANCHES IN CALIFORNIA.				\$50,000 (See Paso Robles San Francisco)	\$35,000	\$24,935	Branch	Los Angeles, Calif.)								
Patterson 905 Stanislaus 18	Bank of Newman Jun'37 Stmt 90-929	W. W. Cox, Ch. of Bd. and Pres.	W. W. Zacharias	F. H. Roberts, Mgr.	M. S. Vital, A. Mgr.	(Paterson Branch) (See Head Office, Newman, Calif.)											N. City, N. Y.; Crocker 1st N., San F.	
Perris 763 Riverside P18	Bank of Perris Jun'37 Stmt 90-647	C. R. Stewart		F. E. Douty, Sec. and Cash. J. L. Jessen, Tr. W. G. Stewart	J. D. Olson	Pf. A 25 25 25	22	37	\$ 562	\$ 3	\$ 674	\$ 233	\$ 47	\$ 74	\$ 281	\$ 39	N. City, N. Y.; Anglo-Cal. N., San F.; Cent. N., Oakland. Citiz. N. Tr. & Sav., Riverside; Farm. & Merch. N., Los A.	
Pescadero 500 San Mateo J5	Bank of America Natl. Tr. & Savgs. Assn. 90-914			G. C. Ghanola, Mgr. and A. Tr. Off.		50,000 (Pescadero Branch)	35,000	24,935	See San Francisco									
Petaluma 8245 Sonoma A14	AMERICAN TRUST COMPANY 90-220 ▲ d@T'54	J. C. Crase, A. V. P. and Mgr.	E. C. Graves, A. Mgr. and A. Sec.	O. F. Nelson, A. Cash. and A. Sec. Albert Overton, A. Cash.	Lucy Stone A Sec. V. R. Walker, A. Tr. Off.	(Petaluma Branch) (See Head Office, San Francisco, Calif.)												
Petaluma 90-218 ▲ d@T'54	Bank of America	A. P. Behrens, V. P. and Mgr.		E. S. Tomasi, A. V. P.		1,500 (Sonomaco Branch) (See San Francisco, Calif.)	500	1,790										
Petaluma 90-222 ▲ d@T'04	BANK OF AMERICA NATL. TR. & SAVGS. ASSN.	COMBINED BANKS OPERATE 483 BRANCHES IN CALIFORNIA.				50,000 (See Petaluma Branch) (See San Francisco, Calif.)	35,000	24,935	Branch	Los Angeles, Calif.)								
Pinole 781 Contra Costa B19	Bank of Pinole Jun'37 Stmt 90-648	E. M. Downer, Ch. of Bd. and Pres.	S. S. MacKinlay, R. H. Standish E. D. Armstrong	L. E. Hart, Cash., Sec., and Tr.	T. W. Hutchison, W. E. Lewis A. D. Dern Cecelia Crowley	Pf 120 120	32	162	2,369	16	2,819	345	411	884	1,020	159	Chase N., N. Y.; Crocker 1st N., W. F. Bk. & Un. Tr. and Anglo-Cal. N., San F.	
Piru 800 Ventura N14	Bank of America Natl. Tr. & Savgs. Assn. 90-888			Clarence R. Young, Mgr.		50,000 (Piru Branch)	35,000	24,935	See San Francisco									
Pismo Beach 600 San Luis Obispo M9	Bank of America Natl. Tr. & Savgs. Assn. 90-1223			C. L. Smith, Mgr.		50,000 (Pismo Beach Branch)	35,000	24,935	See San Francisco									
Pittsburg 9610 Contra Costa A23	AMERICAN TRUST COMPANY 90-553 ▲ d@T'54	Armand Stow, Mgr.		S. H. Bergesen, A. Mgr.		(Pittsburg Branch) (See Head Office, San Francisco, Calif.)												
Pittsburg 90-893 ▲ d@T'04	BANK OF AMERICA NATL. TR. & SAVGS. ASSN.	WITH BANK OF AMERICA OPERATES 483 BRANCHES IN CALIFORNIA.				50,000 (Pittsburg Branch) (See San Francisco, Calif.)	35,000	24,935	Branch	Los Angeles, Calif.)								
Placentia 1606 Orange Q6	Bank of America Natl. Tr. & Savgs. Assn. 90-702			E. M. Everett, Mgr.		50,000 (Placentia Branch)	35,000	24,935	See San Francisco									
Placerville 2322 El Dorado G9	Bank of America Natl. Tr. & Savgs. Assn. 90-422	Guy E. Wentworth, V. P. and Mgr.		E. Ogden Hook, A. Mgr. Rolon T. Irish, A. Mgr.		50,000 (Placerville Branch)	35,000	24,935	See San Francisco									

BANK OF AMERICA N.T. & S.A.
CALIFORNIA'S ONLY STATE-WIDE BANK

Quick Returns on Collections

Number under Name of Bank is the Transit Number given to each bank in U. S. exclusively by The Rand-McNally Bankers' Directory, under the authority of The American Bankers Ass'n.

CALIFORNIA—Continued

Non-Bank Towns with Nearest Banking Point (Indexed Access.), Lawyers, Laws (indexed) in back of this volume. For Interest Rates, Holidays, etc., see Laws.

TOWN AND COUNTY. ▲County Seats. 12 Fed. Res. Dist. L Los Angeles Br.	●Mem. A. B. A. *New §State †Priv. ‡Mem. State B. Ass'n. [Etab. ◆Fed. Res. Depts.: T-Trust B-Bond d-Safe Deposit ©Savings ▲FDIC	PRESIDENT.	VICE-PRESIDENT.	CASHIER.	ASS'T CASHIER.	LIABILITIES. (In Thousands of Dollars)					RESOURCES.					PRINCIPAL CORRESPONDENTS.		
						Capital	Surplus	Und.Prof. and or Reserves	Deposits	Other Liabilities	Totals	Cash, Ex. & Due from Bks	U.S. Gov. Securities	Other Securities	Loans & Discounts		Other Resources	
Pleasanton 1237 Alameda E23	BANK OF AMERICA NATL. TR. & SAVGS. ASSN. 90-466 ▲d@T*04			J. A. WASSON, <i>Mgr.</i>		\$50,000 (Pleasanton Branch) (See San Francisco)	\$35,000	\$24,935										
" " "	First National Bank. ▲d@T*10 Jun '37 Stmt 90-467	H. J. Harding, <i>Ch. of Bd. and Pres.</i>	A. B. Pickard	J. W. Ruppel	W. T. Nilson, <i>Sec.</i>	25 Pf. 25	13	23	\$ 474		\$ 560	\$ 79	\$ 11	\$ 238	\$ 224	\$ 8	Crocker 1st N. and Am. Tr., San F.	
Plymouth 348 Amador H9	Bank of Amador County 90-845 ▲d†\$16				R. C. Merwin	(See Head Office, Jackson, Calif.)											Crocker 1st N., San F.	
Point Arena 385 Mendocino G2	Bank of America Natl. Tr. & Savgs. Assn. ▲d@T*04 90-549			Chas. H. Cooper, <i>Mgr.</i>		50,000 (Point Arena Branch)	35,000	24,935										
Point Reyes Sta. Marin H4 145	Bank of America Natl. Tr. & Savgs. Assn. ▲d@T*04 90-850			F. Forni, <i>Mgr.</i>		50,000 (Point Reyes Branch)	35,000	24,935										
Pomona 20,804 Los Angeles Q7	BANK OF AMERICA NATL. TR. & SAVGS. ASSN. 90-180 ▲d@T*04			A. J. STINTON, <i>Mgr.</i>	G. LUMSDON, D. B. WOODBRIDGE, <i>Asst. Mgrs.</i>	50,000 (Pomona Branch) (See San Francisco)	35,000	24,935										
" " "	First National Bank 90-177 Jun '37 Stmt ▲d@T*86	W. A. KENNEDY W. L. WRIGHT, <i>Ch. of Bd.</i>	R. E. SMITH C. A. STEADMAN, <i>Tr. Off.</i>	A. R. LAWRENCE J. C. LITWILLER, <i>A. Tr. Off.</i>	W. S. CAHOON J. P. EDMONDS GEORGE G. STONE	300	212	105	5,346		5,963	1,765	349	1,119	2,381	349	N. City, N. Y.; Cont. Ill. N. Bk. & Tr., Chi.; Crocker 1st N. and W. F. Bk. & Un. Tr., San F.; Secur-1st N. and Far. & Merch. N., Los A.	
Fort Costa 593 Contra Costa A19	Bank of Pinole ▲d@T*24 90-1115				Oelia Crowley	(See Head Office, Pinole, Calif.)											Chase N., N. Y.; Anglo-Calif. N., Crocker 1st N., and W. F. Bk. & Un. Tr. Co., San F.	
Porterville 5308 Tulare L13	BANK OF AMERICA NAT'L TR. & SAVGS. ASSN. 90-365 ▲d@T*04		F. W. VELIE, <i>V. P. and Mgr.</i>		W. S. THORWALDSON, <i>A. Mgr.</i>	50,000 (Porterville Branch) (See San Francisco)	35,000	24,935										
" " "	SECURITY-FIRST NATIONAL BANK OF LOS ANGELES 90-364 ▲d@T*27			J. M. RIDGWAY, <i>Mgr.</i>	G. D. EGE, <i>A. Mgr.</i>	(Porterville Branch) (For complete report, see Head Office, Los Angeles)												
Portola 1400 Plumas E10	Bank of America Natl. Tr. & Savgs. Assn. ▲d@T*04 90-956			A. E. Dale, <i>Mgr.</i>		50,000 (Feather River Branch)	35,000	24,935										
Fuente 2200 Los Angeles Q6	Bank of America Natl. Tr. & Savgs. Assn. ▲d@T*04 90-651			H. Lesovsky, <i>Mgr.</i>	H. C. Shearer, <i>A. Mgr.</i>	50,000 (Fuente Ranch)	35,000	24,935										
Quincy 1000 Plumas E9	Bank of America Natl. Tr. & Savgs. Assn. ▲d@T*04 90-452			A. M. Travis, <i>Mgr.</i>		50,000 (Quincy Branch)	35,000	24,935										
Ramona 400 San Diego Q19	Bank of America Natl. Tr. & Savgs. Assn. ▲d@T*04 90-698			W. E. O'Brien, <i>Mgr.</i>		50,000 (Ramona Branch)	35,000	24,935										

TOWN AND COUNTY.	MEMBERSHIP & ASSOCIATIONS	PRESIDENT.	VICE-PRESIDENT.	CASHIER.	ASST CASHIER.	LIABILITIES. (In Thousands of Dollars)					RESOURCES.					PRINCIPAL CORRESPONDENTS.		
						Capital	Surplus	Und.Prof. and or Reserves	Deposits	Other Liabilities	Totals	Cash, Ex. & Due from Bks	U.S. Gov. Securities	Other Securities	Loans & Discounts		Other Resources	
Red Bluff Tehama E6	Mem. A. B. A. New State Priv. State B. Ass'n. (Estab. 12 Fed. Res. Depts. Trust B-Bond d-Safe Deposit Savings FDIC			W. E. MCCLURE, L. P. DYER, Co-Mgrs. an Francisco, California.		\$15,400	\$ 3,450	\$ 3,681	211,776									
" " "				P. H. LAMBERT, Mgr.	L. P. BRONSON, A. Mgr.	50,000 (Red Bluff San Francisco)	35,000	24,935										
Bedding Shasta D6				E. C. FRISBIE, Mgr.	ISABELLE JOSEPH, A. Mgr. GEO. K. WOLF, A. Mgr.	15,400	3,450	3,681	211,776									
" " "				M. W. BRAZELTON, Mgr.	H. McLORIE, A. Mgr. and A. Tr. Off.	50,000 (Red Bluff San Francisco)	35,000	24,935										
Redlands San Bernardino Q10				D. N. McLEOD, Mgr.	R. K. SEIERSEN, A. Tr. Off.	50,000 (Redlands San Francisco)	35,000	24,935										
" " "				V. C. KINGAID, Mgr.	J. W. ROACH, A. Mgr. C. T. GIBSON, A. Mgr.	(Redlands Branch For Complete Repo rt See Head Office, Los Angeles)												
Redondo Beach Los Angeles 9347 O15	Bank of America Natl. Tr. & Savgs. Assn. 90-346			Chas. O. Pierpoint, Mgr.	C. V. Walker, O. H. Williams, A. Mgr.	50,000 (Redondo Beach Branch See Head Office, San Francisco)	35,000	24,935										
Redwood City San Mateo F19 8992				H. S. Chase, A. V. P. and Mgr.	E. L. Hook, A. Mgr. and A. Sec.	(Redwood City Branch See Head Office, San Francisco)												
" " "				(90-376) Redwood City Branch: A. Mgr.; EUGEN E V. DANERI, A. Tr. Off.; (90-1389) California-Broadway Branch: J. P. HAGAN, Mgr.	PERRY A. BYGDNES, Mgr.	50,000 (See San Francisco)	35,000	24,935										
" " "	First Nat'l Bk. of San Mateo County 90-274	Lee T. Ross, Ch. of Bd. and Pres.	E. Avenall, J. E. Morrish	T. N. Thompson	L. A. Behrens	200	200	76	2,490	\$ 26	\$ 2,992	\$ 623	\$ 443	\$ 697	\$ 1,200	\$ 29	Bkrs. Tr. Co., N. Y.; Crocker 1st N., San F.	
Reedley Fresno K11	Bank of America Natl. Tr. & Savgs. Assn. 90-419			R. H. Rasmussen, Mgr. and A. Tr. Off.		50,000 (Reedley Branch See San Francisco)	35,000	24,935										
Reseda Los Angeles Q1	California Bank 90-1034			H. L. Cady, Mgr.	H. W. Wenberg, Pro. Mgr.	5,000 (Reseda Office) (See Head Office, Los Angeles, Calif.)	1,500	1,265										
Rialto San Bernardino O18	Citizens National Trust & Savings Bank 90-1349			Lloyd A. Mills, A. C. and Mgr.		(Branch of Citizens National Trust & Savings Bank, Riverside, Calif.)												

BANK OF AMERICA N.T. & S.A. Quick Returns on Collections
 CALIFORNIA'S ONLY STATE-WIDE BANK

Number under Name of Bank is the Transit Number given to each bank in U. S. exclusively by The Rand-McNally Bankers' Directory, under the authority of The American Bankers Ass'n.

CALIFORNIA—Continued

Non-Bank Towns with Nearest Banking Point (Indexed Acces.), Lawyers, Laws (Indexed) in back of this volume. For Interest Rates, Holidays, etc., see Laws.

TOWN AND COUNTY. County Seats. 12 Fed. Res. Dist. Los Angeles Br.	Mem. A. B. A. 70 New State Priv. Mem. State B. Ass'n. [Etab. Fed. Res. Dents: Trust B-Bond Safe Deposit Savings FDIC	PRESIDENT.	VICE-PRESIDENT.	CASHIER.	ASS'T CASHIER.	LIABILITIES. (In Thousands of Dollars)						RESOURCES.					PRINCIPAL CORRESPONDENTS.	
						Capital	Surplus	Und. Prof. and or Reserves	Deposits	Other Liabilities	Totals	Cash, Ex. & Due from Bks	U.S. Gov. Securities	Other Securities	Loans & Discounts	Other Resources		
Richmond 20,098 Contra Costa B17-	AMERICAN TRUST COMPANY ▲T: \$54 ◆ 90-204	L. F. Sterner, A. V. P. and Mgr.		E. J. Esola, A. C., A. Sec. and A. Mgr. John Regello, A. C. and A. S.	J. G. Howard, A. C. and A. Sec.	(Richmond Branch) (See Head Office, San Francisco, Calif.)												
	BANK OF AMERICA NATL. TRUST and SAVINGS ASSN. 90-1240 ▲d@T: '04	J. H. MILLER, Mgr. — J. L. RINN, A. Mgr.				WITH BANK OF AMERICA OPERATES 483 BRANCHES IN CALIFORNIA.												
	First National Bank in Richmond 90-206 ▲d@T: '23 Jun'37Stmt Mechanics Bank ▲d@T: '07 Jun'37Stmt 90-203	R. E. Slattery, Ch. of Bd. and Pres.	W. Tilden	Fred Caudle, Cash. and Sec.	Mary G. Accornero	60 Pf. 40	20	44	\$ 493		\$ 657	\$ 117	\$ 18	\$ 101	\$ 374	\$ 47	N. City, N. Y.; W. F. Bk. & Un. Tr., San F.	
	BANK OF AMERICA NATL. TR. & SAVGS. ASSN. 90-1039 ▲d@T: '04	E. M. Downer	Geo. Thornton, Jr.	W. S. Poage	Ernest Emmrich, Aud. and A. C.	225	315	27	4,380	\$ 6	4,953	540		822 (Incl. U.S.)	3,455	136	Chase N., N. Y.; Anglo Calif. N. and W. F. Bk. & Un. Tr. Co., San F.	
Elo Vista 1309 Solano H7	BANK OF AMERICA NATL. TR. & SAVGS. ASSN. 90-1039 ▲d@T: '04	HOWARD HERINGER, Mgr.				(WITH BANK OF AMERICA OPERATES 483 BRANCHES IN CALIFORNIA) (Rio Vista Branch) (See San Francisco or Los Angeles, Calif.)												
	Bank of Rio Vista Jun'37Stmt 90-654 ▲d@T: '04	Thos. McCormack, Ch. of Bd. and Pres.	H. J. Dirr	S. W. Smith, Cash., Sec., and Tr.	W. J. Josselyn, W. B. Williams	100	80	32	1,222	4	1,438	298	138	322	512	168	Cap. N., Sac.; Anglo Calif. N., San F.	
Ripon 1100 San Joaquin I 8	Bank of America Natl. Tr. & Savgs. Assn. ▲d@T: '04 90-954	J. H. Chisamore, Mgr.				50,000 (Ripon Branch)	35,000	24,935	See San Francisco		or Los Angeles, Calif.)							
Riverdale 312 Fresno K11	First National Bank Jun'37Stmt 90-709 ▲d@T: '11	E. L. Julien	G. C. Aydelott	E. L. Julien	Walton Allen, Pauline L. Gobby	40 Pf. 10	10	9	378		447	112	11	81	226	17	W. F. Bk. & Un. Tr. Co., San F.; Secur.-1st N. Bk. of Los A., Fresno.	
Riverside 29,696 Riverside O18	BANK OF AMERICA NATL. TR. & SAVGS. ASSN. 90-127 ▲d@T: '04	P. M. BUCKWALTER — J. E. KILLIAN, V. P. and Mgr. — L. CLAY FREEMAN, CLAUDE L. PATTERSON, A. Mgrs.				(WITH BANK OF AMERICA OPERATES 483 BRANCHES IN CALIFORNIA) (Riverside Branch) (See San Francisco or Los Angeles, Calif.)												
	CITIZENS NATIONAL TRUST & SAVINGS BANK Jun'37Stmt 90-124 ▲d@T: '03	C. E. BROUSE	W. G. FRASER, R. B. HAMPSON, J. W. WELLS, H. B. WELLS, J. C. RALPHS	R. B. HAMPSON, Sec. and Tr. J. G. REED, Tr. Off. C. O. EVANS, Aud.	R. L. HAGLUND, M. MILICE, P. E. MIHLFRED, H. D. HALL	750	515	146	15,542		16,953	3,397	2,739	2,487	7,878	452	Chase N., N. Y.; 1st N., Chi.; Wells Fargo Bk. & Union Tr. Co., San F.; Citiz. N. Tr. & Sav., Los A.	
	Metropolitan Trust Co. of California 90-128 ▲T: '25	Jos. S. Long, Mgr. and Tr. Off.				(See Head Office, Los Angeles, Calif.)												
Rodeo 1288 Contra Costa A18	Bank of Pinole 90-1121 ▲\$18	A. D. Dern				(See Head Office, Pinole, Calif.)												
Rosemead 4500 Los Angeles Q5	First State Bank ▲d@T: '29 Jun'37Stmt 90-1305	J. J. Geib	L. A. Leavitt	G. B. Kellogg, F. A. Wyman, Tr.	R. A. Battles, B. F. Berry, Sec.	20 Pf. 30	7	13	442	8	520	85	43	152	233	7	Chase N., N. Y.; Wells Fargo Bk. & Un. Tr. Co., San F. N. City, N. Y.; Bk. of Am. N. Tr. & Sav. Assn., Los A.	
Roseville 6425 Placer G8	BANK OF AMERICA NATL. TR. & SAVGS. ASSN. ▲d@T: '04	(99-957) First Branch: W. F. FR (90-657) Rosey ille Branch: H. A (WITH BANK OF AMERICA OPERATES 483 BRANCHES IN CALIFORNIA) (See San Francisco or Los Angeles, Calif.)				EDINE, Mgr. and A. Tr. Off. LINTHICUM, Mgr.												
	Citizens Bank Jun'37Stmt 90-1329 ▲d@T: '30	M. J. Royer, Ch. of Bd. and Pres.	G. S. Cryder, H. T. Miller	L. L. Burns, Cash. and Sec. P. L. Taylor, V. P.	A. Anderson, Tr. Clyde Cutting Grant Perry	50	37	3	796	3	889	181	53	439	206	10	Cap. N., Sac.; Anglo Calif. N. and W. F. Bk. & Un. Tr., San F.	

SEND US YOUR ITEMS AND COLLECTIONS FOR RIVERSIDE AND VICINITY. PROMPT ATTENTION AND REMITTANCE. MODERATE CHARGE.

(Security Branch 90-126): W. G. FRASER, V. P. and Mgr. H. L. HICKS, M. E. BONHAM, and W. G. MATHEWS, Asst. Cashiers.

Number under Name of Bank is the Transit Number given to each bank in U. S. exclusively by The Rand-McNally Bankers' Directory, under the authority of The American Bankers Ass'n.

CALIFORNIA—Continued

Non-Bank Towns with Nearest Banking Point (Indexed Access.), Lawyers, Laws (Indexed) in back of this volume. For Interest Rates, Holidays, etc., see Laws.

TOWN AND COUNTY. County Seats. Fed. Res. Dist. Los Angeles Br.	Mem. A. B. A. *New State Priv. Mem. State B. Ass'n. Estab. Fed. Res. Depts: T-Trust B-Bond d-Safe Deposit Savings & FDIC	PRESIDENT.	VICE-PRESIDENT.	CASHIER.	ASS'T CASHIER.	LIABILITIES. (In Thousands of Dollars)					RESOURCES.					PRINCIPAL CORRESPONDENTS.			
						Capital	Surplus	Und. Prof. and or Reserves	Deposits	Other Liabilities	Totals	Cash, R. & Due from Bks	U.S. Gov. Securities	Other Securities	Loans & Discounts		Other Resources		
Sacramento Sacramento G7	93,750	*AMERICAN TRUST COMPANY ▲@T:154 ◆ 90-1348	Ransom M. Cook, V. P., Mgr. and A. Tr. Off.	Chas. L. Byrne, A. Cash., A. Sec. and A. Mgr. Chas. H. Parks, A. Tr. Off.	James Higgins, F. C. Erickson, C. W. Brown, A. Ca Tr. Off.	(Sac (See H shiers	amen ead and A.	to Br office, S an Fr ncisco,	Calif.)										
		(90-1109)*Sacramento Main Office: S. F. VANDENBERG, JR., Vice-President; JOHN F. RIVOLTA, V. P. and Tr. Off.; A. H. BECKER, HAROLD J. MCCURRY and F. L. WULFF, Asst. Vice-Presidents.																	
		(90-961)*Sixth and K Branch: H. J. BOUCHER, V. P. and Mgr.; W. R. GIORGI and C. H. RANLETT, Asst. Vice-Presidents.				\$50,000	\$35,000	\$24,935											
		(90-1291) Twelfth & K Street Branch: H. F. FAUST, Mgr.																	
		(90-1292) Oak Park Branch: N. J. SHERWIN, Mgr.																	
		WITH BANK OF AMERICA OPERATES 483 BRANCHES IN CALIFORNIA. Member Federal Deposit Insurance Corporation																	
		*CAPITAL NATIONAL BANK Jun'37Stmt 90-38 ▲d@T:11	ALDEN ANDERSON D. S. WASSERMAN G. C. BASSETT W. E. HOLMES, V. P. and Sec.	G. E. ZOLLER, Cash. and Tr. H. D. MCGUIRE, A. Cash. and A. Sec.	J. S. JOHNS, A. Cash. and A. Sec. GEO. V. REYNOLDS D. R. PURCELL W. G. SPILMAN, Tr. Officer	968	1,070	29	\$30,289		\$32,356	\$ 9,870	\$ 3,617	\$ 5,999	\$12,402	\$ 468	Chase N., New York; Continental Illinois National Bank & Tr. Co. and Harris Trust & Savings Bank, Chi- cago; Anglo Calif. National Bank, San Francisco.		
		Our superior facilities guarantee satisfactory service. SEND US YOUR BUSINESS.																	
		*Citizens Bank Jun'37Stmt 90-645	G. E. Zoller	G. C. Bassett	H. Stuckstede	R. J. Specht	50	111	31	1,533	\$ 1	1,726	308	414	268	676	60	Chase N., N. Y.; Capital N., Sacramento.	
		*MERCHANTS NATIONAL BANK Jun'37Stmt 90-951 ▲d@T:20	J. H. STEPHENS	H. H. ROBINSON	H. H. ROBINSON, Cash. and Sec.	F. L. BRONNER, F. H. KING, JR.	200 Pf. 47	60	60	5,219		5,586	2,038	873	1,156	1,282	237	Cent. Han. Bk. & Tr. Co., N. Y.; Cont. Ill. N. Bk. & Tr. Co., Chi.; Crocker 1st N., Anglo Calif. N., and Wells Fargo Bk. & Un. Tr., San F. Chase N. and Sum. Bk., Ltd., N. Y.; Ang. Cal. N., San F.; Capital N., Sacramento.	
		SEND US YOUR SACRAMENTO ITEMS DIRECT FOR PROMPT, PERSONAL ATTENTION.																	
		Samitomo Bank of California Jun'37Stmt 90-40	N. Yatsushiro	K. Murata	T. Sato, Cash. and Sec.	J. Tanaka	145	40	36	1,206	74	1,501	355	558	465	103	20		
		Sacramento Clearing House (Members indicated by a *) Bank of America Natl. Tr. & Savgs. Assn. ▲d@T:104	H. Stuckstede	R. M. Cook	H. Stuckstede, Sec. and Tr.	G. P. Kettlewell, A. Mgr. and A. Tr. Off.	(See pa Depo 50,000 (St. H elena	ges 64- sits by 35,000 24,935	65-66 f or Num ber of etc.)	24,935 24,935 24,935	Nation al, Stat e and Private Banks,	Franci sco or Los A ngeles, Calif.)							
St. Helena Napa H5	1582	BANK OF AMERICA NATL. TR. & SAVGS. ASSN. 90-810 ▲d@T:104	GEORGE E. SAUNDERS	F. B. LAURITZEN, A. V. P.	F. B. LAURITZEN, A. V. P.	CHES IN CALIFOR NIA	50,000 (Sall nas B ranch) 425 Pf. 220	35,000 24,935 24,935	235	8,925	203	10,268	1,765		1,363 (Incl. U.S.)	6,489	651	N. City and Mnfrs. Tr., N. Y.; Cont. Ill. N. Bk. & Tr., Chi.; Secur.-1st N., Los A.; Anglo Cal. N., Bk. of Am., and Am. Tr., San F. Cent. Han. Bk. & Tr. Co., N. Y.; Cont. Ill. N. Bk. & Tr. Co., Chi.; W.F. Bk. & Un. Tr. Co., San F. Stockton Sav. & Ln., Stockton; W. F. Bk. & Un. Tr. Co., San F.	
		Salinas Monterey K7	T. A. Work	J. A. Armstrong	L. E. Wyatt, V. P. and Cash.	G. J. Pedroni, F. C. Johansen	250	154	105	3,276	15	3,800	641	274	255	2,409	221		
		San Andreas Calaveras H 1082 San Anselmo 4650 Marin B 15	C. J. Tiscornia, Ch. of Bd. and Pres.	F. A. Meyer	F. A. Meyer	J. A. Serra, A. Cash., Sec. & Tr. W. R. Plummer, A. Mgr.	60	48	34	961		1,103	430	82	188	348	55		
		WITH BANK OF AMERICA OPERATES 483 BRANCHES IN CALIFORNIA																	
		*AMERICAN TRUST COMPANY ◆ 90-658 ▲T:154					50,000 (See S an Fr ancise o or Los A ngeles, Calif.)	35,000 24,935											

BANK OF AMERICA N.T. & S.A. Quick Returns on Collections
CALIFORNIA'S ONLY STATE-WIDE BANK

Number under Name of Bank is the Transit Number given to each bank in U. S. exclusively by The Rand-McNally Bankers' Directory, under the authority of The American Bankers Ass'n.

CALIFORNIA—Continued

Non-Bank Towns with Nearest Banking Point (Indexed Access), Lawyers, Laws (indexed) in back of this volume. For Interest Rates, Holidays, etc., see Laws.

TOWN AND COUNTY. County Seats. Fed. Res. Dist. Los Angeles Br.	Mem. A. B. A. New State Priv. Mem. State B. Ass'n. Estab. Fed. Res. Depts. Trust B-Bond Safe Deposit Savings FDIC	PRESIDENT.	VICE-PRESIDENT.	CASHIER.	ASS'T CASHIER.	LIABILITIES. (In Thousands of Dollars)					RESOURCES.					PRINCIPAL CORRESPONDENTS.	
						Capital	Surplus	Und. Prof. and Reserves	Deposits	Other Liabilities	Totals	Cash, Ex. & Due from Bks	U.S. Gov. Securities	Other Securities	Loans & Discounts		Other Resources
San Bernardino 37,481 San Bernardino Q9	American National Bank Jun'37Stmt 90-134 Ad@T'15	R. D. McCook, Ch. of Bd. and Pres.	H. T. Slater, Exec. W. S. Shepardson Reed Thomas	Earnist McCook M. L. Stephens, Tr. Off.	O. R. Ervin-----	\$ 100 Pf. 75	\$ 149 (Incl. Und. Prof.)	\$ 13	\$ 3,416	-----	\$ 3,753	\$ 953	\$ 248	\$ 717	\$ 1,681	\$ 154	N. City, N. Y.; Cont. Ill. N. Bk. & Tr., Chi.; Citiz. N. Tr. & Sav., Los A.; W. F. Bk. & Un. Tr., San F.
"	BANK OF AMERICA NATL. TR. & SAVGS. ASSN. Ad@T'14	(90-132) San Bernardino Branch: T. SMITH, V. P.	rnardino Branch: H. E. CLARK, A. V. P.	: S. E. BAGLEY, V. P. and P.; J. M. OAKLEY, A. V. P.	and Mgr.; WILMOT V. P.;	50,000 (See San Bernardino)	35,000	24,935	-----	-----	-----	-----	-----	-----	-----	-----	
"	Citizens National Trust & Savings Bank 90-137 Ad@T'15	J. L. Mack O. K. Cooper, 1st V. P.	R. L. Horine W. W. McEuen O. W. Yates	W. N. Glasscock, Sec., Tr., and Tr. Off.	E. E. Stidham, A. Sec. and A. Tr. Off. W. J. Strickland, A. Sec. R. M. Light, A. Tr. Off. F. L. Whitelock, Sec. and Tr.	415	405 (Incl. Und. Prof.)	11	\$ 149 (Confined to title, in insurance and trust business)	980	33	6	190	120	631	Chase N., N. Y.; 1st N., Chi.; Wells Far. Bk. & Un. Tr., San. F.; Citiz. N. Tr. & Sav., Los A.	
"	Pioneer Title Insurance & Trust Co. Jun'37Stmt 90-135 Ad@T'17	A. L. Sloan	Walker Smith	S. E. Shaft A. T. Ball, Mgr.		45	6	13	93	157	30	-----	-----	-----	114	13	Bk. of Am. N. Tr. & Sav. Assn., Am. N. and Citiz. N. Tr. & Sav., San Bernardino.
San Bruno 3610 San Mateo E16	Bank of America Natl. Tr. & Savgs. Assn. Ad@T'14			L. Giusti, Mgr.		50,000 (San Bruno)	35,000	24,935	-----	-----	-----	-----	-----	-----	-----	-----	
San Carlos 1132 San Mateo F16	Bank of America Natl. Tr. & Savgs. Assn. Ad@T'14			J. P. Hagan, Mgr.		50,000 (San Carlos)	35,000	24,935	-----	-----	-----	-----	-----	-----	-----	-----	
San Clemente 667 Orange P17	Bank of America Natl. Tr. & Savgs. Assn. Ad@T'14			G. J. Hamilton, Mgr.		50,000 (San Clemente)	35,000	24,935	-----	-----	-----	-----	-----	-----	-----	-----	N. City and Chase N., N. Y.; Cont. Ill. N. Bk. & Tr. Co., Chi.

***BANK OF AMERICA NATIONAL TRUST AND SAVINGS ASSN.**
Ad@T'14

***FIRST NATIONAL TRUST & SAVINGS BANK**
Jun'37Stmt 90-49 Ad@T'183

SAN DIEGO MAIN OFFICE (90-53) 615 Broadway

G. L. COTANT ----- Vice President and Manager
G. A. DAVIDSON ----- Vice President
O. T. JENSEN ----- Vice President
EMIL KLICKA ----- Vice President
MARC RYAN ----- Vice President and Trust Officer
A. V. MAYRHOFFER ----- Assistant Vice President
G. S. RANNEY ----- Assistant Vice President

WITH BANK OF AMERICA OPERATES 483 BRANCHES IN CALIFORNIA.

Member Federal Deposit Insurance Corporation

F. J. BELCHER, JR., MAURICE JAMES, & H. SCHMIDT, R. H. GUNNIS
Pres. and Ch. of Bd. V. P. and Tr. Off. V. P. and Cash. JAS. L. BUCK

F. G. BELCHER, H. B. CASSIDY
ALEX. HIGHLAND, W. B. WHITCOMB C. H. MORRISON, H. M. ROYLE
Exec. V. P. M.C. PFEFFERKORN Compt. W. C. STITT

J. O. MILLER, A. BORTHWICK
R. C. EASON, R. M. PROVOST
F. H. WOOLMAN, R. M. ENGLISH
A. V. P. W. J. LAVERTY
GEO. L. CAFFEE
GUSTAVE
MUELLER
J. L. HICKLIN

United States Depository.
Oldest Bank in San Diego.

WE HAVE A SPECIAL DEPARTMENT FOR TOURISTS AND NEWCOMERS.

Member Federal Deposit Insurance Corporation

500	237	187	26,018	161	28,103	6,115	4,942	7,058	8,225	1,763
Pf. 1,000										

(See San Francisco or Los Angeles, Calif.)

7 BRANCHES IN SAN DIEGO

BRANCHES

East San Diego (90-775)
J. L. BUCK, Manager JOHN GUNSALLUS, Asst. Manager

30th and University Avenue (90-59)
H. M. ROYLE, Manager E. H. PRATT, Asst. Manager

Coronado (90-843)
R. M. ENGLISH, Manager LOUIS W. BUTLEN, Asst. Manager

La Jolla (90-1181)
H. B. CASSIDY, Manager W. C. STITT, Asst. Manager

La Mesa (90-1190)
GEO. L. CAFFEE, Mgr. and A. C. J. L. HOBEL, Asst. Manager

Cent. Han. Bk. & Tr. Co., Bkrs. Tr. Co., Chase N., N. City, Guaranty Tr. Co., Mfrs. Tr. Co., and N. Y. Tr. Co., N. Y.; Cont. Ill. N. Bk. & Tr. Co., Chi.; Crocker 1st N., Anglo Calif. N., Wells Fargo Bk. & Un. Tr. Co., Am. Tr. Co., Bk. of Montreal, and Can. Bk. of Com., San F.; Secur.-1st N., Citiz. N. Tr. & Sav., Far. & Merch. N., and Calif., Los A.; Royal Bk. of Can., Vancouver, B. C.; Barclays Bk. Ltd., Lon., Eng.

(San Diego banks continued on next page)

TOWN AND COUNTY. County Seats. 12 Fed. Res. Dist. Los Angeles Br.	Mem. A. B. A. *New State Priv. Mem. State B. Ass'n. [Estab. Fed. Res. Depts: T-Trust B-Bond d-Safe Deposit © Savings ▲FDIC	PRESIDENT.	VICE-PRESIDENT.	CASHIER.	ASS'T CASHIER.	LIABILITIES. (In Thousands of Dollars)					RESOURCES.					PRINCIPAL CORRESPONDENTS.	
						Capital	Surplus	Und.Prof. and Reserves	Deposits	Other Liabilities	Totals	Cash, Ex. & Due from Bks	U.S. Gov. Securities	Other Securities	Loans & Discounts		Other Resources
*San Diego 147,995 (Continued)	*SAN DIEGO TRUST & SAVINGS BANK Jun'37Stmt 90-52 ▲d@T:13'89	M. T. GILMORE, Pres. Emeritus J. W. SEFTON, JR., Pres. FRANK LUCKEL, Ass't. to Pres.	C. W. WILSON E. F. FARNSWORTH D. N. MILLAN N. R. MOBISON, V. P. and Tr. Off.	E. D. CLAPP M. G. RICHARDSON B. S. CHASE, A. Tr. Off.	G. E. CRAGIN J. A. EDELBROCK G. P. SWENNES G. E. McNARY A. C. WELLS, Mgr. Inv. Service S. C. HUNTER, A. Mgr. Inv. Service	\$ 250 Pf. 497	\$ 500	\$ 550	\$12,686	\$ 7	\$14,490	\$ 1,396	\$ 1,176	\$ 3,002	\$ 7,206	\$ 1,710	N. Y. Tr. Co., Mnfrs. Tr. Co. and Gty. Tr. Co., N. Y.; 1st N. and Cont. Ill. N. Bk. & Tr. Co., Chi.; Wells Fargo Bk. & Un. Tr. Co. and Bk. of Calif. N. Assn., San F.; Citiz. N. Tr. & Sav. and Calif. Bk., Los A.
"	*SECURITY TRUST & SAVINGS BANK OF SAN DIEGO Jun'37Stmt 90-54 ▲d@T:13'13	G. H. MARTIN, Ch. of Bd. and Pres.	A. J. SUTHERLAND J. B. HINES P. C. KELLEY, V. P. and Tr. Off. D. C. DICKINSON S. M. LONG KARL KENYON Fifth & University Ave. Branch, (90-1157) S. B. SMITH, Actg. Mgr. Chula Vista Branch: D. C. DICKINSON, Mgr. Escondido Branch: S. M. LONG, Mgr. La Jolla Branch: KARL KENYON, Mgr.	E. S. JERNEGAN GORDON DECKER, Mgr. Bond Dept. P. J. HOFFMAN, Tr. Off.	M. W. DONOHUE HOWARD RITTER H. O. BROWN D. M. CHASE	600	110	24	7,871	95	8,700	1,050	2,158	277	4,460	755	Chase N. and Irv. Tr. Co., N. Y.; 1st N. Bk. & Union Tr. Co. and Anglo Calif. N., San F.; Far. & Merch. N. and Citiz. N. Tr. & Sav., Los A.
"	Southern Title & Trust Co. Jun'37Stmt 90-1172 75'26	Geo. Heyneman, Pres. and Tr. Off. Julius Wengenheim Ch. of Bd.	J. T. Hon Ed. A. Sears M. M. Gleason	R. S. Reed, Sec. and Tr.		287 Pf. 128 (Con	30	141		12	598	39		58	190	311	
"	Union Trust Co. Jun'37Stmt 90-82	J. D. Forward J. F. Forward, Jr., Ch. of Bd.	C. H. Forward F. G. Forward Rufus Choate E. G. Merrill, Jr., V. P. and A. Tr. Off.	A. G. Reader, Sec., Treas., and Tr. Off. Lloyd Baldrige, A. Sec.	W. H. Ferry, A. Sec. and A. Tr. Off. C. F. Carpenter, A. Sec. and A. Tr. Off.	190 (Fid	60	24		8	282	20	36	42	166	18	
"	*UNITED STATES NATIONAL BANK OF SAN DIEGO Jun'37Stmt 90-60 ▲d@T:13	M. N. WILSON C. ARNHOLT SMITH, Ch. of Bd.	G. ARNHOLT SMITH, P. B. ECKHART L. G. PERNA	C. J. WITTMER, Exec.	JOS. PALMER	190 Pf. 100	30	15	3,122	32	3,399	1,066		456 (Incl. U.S.)	1,634	243	Chase N., N. Y.; Harris Tr. & Sav., Chi.; Wells Fargo Bk. & Un. Tr. Co., San F.
"	San Diego Clearing House (Members indicated by a *)	M. N. Wilson	C. W. Wilson M. O. Pfeifferkorn	R. H. Gunnis, Sec. and Mgr.		(See pa	ges 64-	65-66 f	or Num	ber of	Nation	al, Stat	e and	Private	Banks,	Total	
San Dimas 2087 (Los Angeles Q5	Bank of America Nat'l Tr. & Savings Assn. 90-859 ▲d@T:13'04			Fay C. Marchant, Mgr.		50,000 (San	35,000 Dimas	24,935 Branch	h. See	San F	rancis	co or L	os Ang	les, C	alif.)		
San Fernando 7567 (Los A. O15	BANK OF AMERICA NAT'L TR. & SAVGS. ASSN. 90-850 ▲d@T:13'04			H. J. MULLER, Mgr.		50,000 (San	35,000 Ferna	24,935 ndo B	branch)	Los A	ngeles,	Calif.)				
"	SECURITY-FIRST NATIONAL BANK OF LOS ANGELES 90-758 ▲d@T:13'23			C. C. BOWERMAN, Mgr.	T. W. BINDA, A. Mgr.	(San	Ferna	ndo B	branch)	Head	Office,	Los A	ngeles)			
WITH BANK OF AMERICA OPERATES 483 BRANCHES IN CALIFORNIA. ONE OF 122 OFFICES AND BRANCHES OPERATED IN SOUTHERN CALIFORNIA.																	

SPECIAL ATTENTION TO COLLECTIONS AND BILLS OF LADING—PROMPT REMITTANCE—REASONABLE CHARGES.

SEND TO US ON DATE YOU FOR OF PAYMENT R SA FOR PAY MENT. N DI OM PT AT ENT. EGO COL T EN TION AND REM ITTANCE

ornla. B A N K.

BANK OF AMERICA N.T. & S.A. Quick Returns on Collections
CALIFORNIA'S ONLY STATE-WIDE BANK

Number under Name of Bank is the Transit Number given to each bank in U. S. exclusively by The Band-McNally Bankers' Directory, under the authority of The American Bankers Ass'n.

SAN FRANCISCO—Reserve City

(Federal Reserve City, District No. 12)

(San Francisco County, E15) County Seat—Pop. 634,394

Mem. A. B. A. New State Priv.
 Mem. State B. Ass'n. Estab.
 Fed. Res. Depts: T-Trust B-Bond
 d-Safe Deposit @ Savings AFDIC

OFFICERS.

Head Office; 464 California St., San Francisco

JOHN D. MCKEE, Chairman of the Board
 FRED T. ELSEY, President

Vice Presidents

JAMES K. LOCHHEAD
 W. B. BAKEWELL
 J. C. BOVEY
 B. B. BROWN,
Vice-Pres., Tr. Off., and Sec.
 EDWARD H. CLARK, JR.
 H. D. FRIMAN

R. C. GINGG
 GERALD D. KENNEDY
 P. A. KINNOCH
 HARRIS C. KIRK
 E. V. KRICK,
Vice Pres. and Cashier
 WM. A. MARGUS

W. L. POWER, Auditor
 CHAS. A. SMITH, Controller

Assistant Vice Presidents
 E. D. O'BRIEN
 A. T. MATTHEW
 L. E. GRAYBIEL

S. W. SEMPLE
 L. W. JENKINS

Assistant Vice Presidents, Asst. Secretaries and Asst. Trust Officers
 H. F. ALLEN
 PAUL McDONALD
 H. P. FALLIS
 A. B. NICHOLS
 H. J. UNSWORTH

Assistant Vice Presidents and Assistant Secretaries
 J. L. BERTRANE
 H. H. CHRISTENSEN
 R. R. EMERY
 A. G. HAMMOND
 F. J. HART
 A. C. MCINTYRE
 H. R. PENNELL
 W. H. TAPLIN
 A. W. ULPH
 W. N. VODDEN

Assistant Cashiers and Assistant Secretaries

EDWARD AHNEFELD
 D. C. AEGGER
 D. C. ARMANINO
 F. D. ARNOLD
 R. L. BARBER
 R. H. CARSGADDEN
 D. J. DALTON
 L. H. DELANO
 PAUL H. DEWEY
 A. E. HURT
 E. C. JOHNSON
 J. M. KNUDSEN
 J. W. O'FARRELL
 C. STEPHENS

EDWIN WAMPNER
 A. BACKOFEN
 R. O. BOYER
 J. G. HATFIELD

Assistant Cashiers
 W. B. E. HIRST
 E. L. MCCARGAR

Assistant Secretaries
 G. CONLAN
 J. E. HARRISON
 THOS. V. KELLY
 D. MORRIS
 GEO. ROTHERMEL
 H. H. KNOWLTON

Assistant Secretaries and Assistant Trust Officers
 JAMES P. MARTIN
 C. E. JOHNSON
 W. E. ANGER

Registrars
 H. F. ALLEN
 H. P. FALLIS
 H. B. NICHOLS

LIABILITIES. (In Thousands of Dollars)						RESOURCES.				
Capital	Surplus	Und. Prof. and Reserves	Deposits	Other Liabilities	Totals	Cash, Ex. & Due from Bks	U.S. Gov. Securities	Other Securities	Loans & Discounts	Other Resources
\$ 7,500	\$ 4,000	\$ 4,980	\$ 265,450	\$ 3,428	\$ 292,858	\$ 55,363	\$ 50,320	\$ 51,901	\$ 119,852	\$ 15,422
Pf. 7,500										

Statement of June 30, 1937

PRINCIPAL CORRESPONDENTS.

DOMESTIC

Chase National Bank, New York
 Irving Trust Co., New York
 National City Bank, New York
 Bankers Trust Co., New York
 Guaranty Trust Co., New York
 J. P. Morgan & Co., New York
 First National Bank, Chicago
 Continental Illinois National Bank & Trust Co., Chicago
 Northern Trust Co., Chicago
 First National Bank, Boston
 Pennsylvania Company, Philadelphia
 Philadelphia National Bank, Philadelphia
 Security-First National Bank of Los Angeles, Los Angeles
 Citizens National Trust & Savings Bank, Los Angeles
 California Bank, Los Angeles
 Fifth-Third Union Trust Co., Cincinnati

FOREIGN

Amsterdam... Nederlandsch-Indische Handelsbank
 Antwerp... Banque de Commerce
 Auckland... Bank of New South Wales
 Batavia... Nederlandsch-Indische Handelsbank
 Berlin... Deutsche Bank und Disconto-Gesellschaft
 Calcutta... National City Bank of New York
 Copenhagen... Den Danske Landmandsbank
 Genoa... Banca Commerciale Italiana
 Hamburg... Dresdner Bank
 Harbin... National City Bank of New York
 Hongkong... The Chase Bank
 Hongkong... National City Bank of New York
 Kobe... National City Bank of New York
 London... Barclays Bank Limited
 London... Westminster Bank Limited
 Madrid... Banco Hispano Americano
 Manila... National City Bank of New York
 Melbourne... Commercial Bank of Australia, Limited
 Milan... Credito Italiano
 Montreal... The Bank of Toronto
 Naples... Banco di Napoli
 Oslo... Christiania Bank og Kreditkasse
 Paris... Barclays Bank (France) Ltd.
 Paris... The Chase Bank
 Paris... Westminster Foreign Bank, Ltd.
 Rotterdam... Rotterdamse Bankvereening N. V.
 Shanghai... The Chase Bank
 Shanghai... National City Bank of New York
 Singapore... National City Bank of New York
 Stockholm... A-B Svenska Handelsbanken
 Stockholm... Skandinaviska Kreditaktiebolaget
 Sydney... Bank of New South Wales
 Tientsin... National City Bank of New York
 Tokyo... National City Bank of New York
 Toronto... The Bank of Toronto
 Vancouver... The Bank of Nova Scotia
 Vancouver... The Bank of Toronto
 Vancouver... Royal Bank of Canada
 Yokohama... National City Bank of New York

BRANCH OFFICES

Alameda (2)	Martinez	San Francisco (24)
Berkeley (6)	Modesto	San Jose
Burlingame (2)	Newman	San Leandro
Campbell	Oakland (9)	San Rafael
Concord	Palo Alto	Santa Clara
Emeryville	Petaluma	Santa Rosa
Gilroy	Pittsburg	Sausalito
Larkspur	Redwood City	Sonoma
Livermore	Richmond	Stockton
Los Banos	Sacramento	Tracy
	San Anselmo	

Banking Service Offices Throughout San Francisco

PROMPT ATTENTION GIVEN ALL PACIFIC COAST BUSINESS. ACCOUNTS OF BANKS, CORPORATIONS AND INDIVIDUALS INVITED

AMERICAN TRUST COMPANY

ORGANIZED 1854

464 California St.

◆ 12 11-24 ▲ T-S

Jun'37Stmt

CABLE ADDRESS—
 "AMERICAN"

TRUST POWERS

MEM. AMER. & CAL.
 BKRS. ASS'NS.

Member
 Federal Deposit
 Insurance Corporation

FOREIGN DEPARTMENT

P. A. KINNOCH, D. J. DALTON,
V. P. and Mgr. Asst. Cash.

K. KENNEDY,
Asst. Mgr.
 EDWIN WAMPNER
Asst. Mgr.
 M. ANGER
Asst. Mgr.

Our Foreign Department has long established correspondent relations with banks throughout the world, and is especially well equipped to assist in the transaction of foreign business.

Number under Name of Bank is the Transit Number given to each bank in U. S. exclusively by The Rand-McNally Bankers' Directory, under the authority of The American Bankers Ass'n.

SAN FRANCISCO—Cont'd—Reserve City (Federal Reserve City, District No. 12)

Non-Bank Towns with Nearest Banking Point (Indexed Access), Lawyers, Laws (indexed) in back of this volume. For Interest Rates, Holidays, etc., see Laws.

Mem. A. B. A. New State Priv. State B. Ass'n. Estab. Fed. Res. Depts. Trust B-Bond Safe Deposit Savings FDIC

THE ANGLO CALIFORNIA NATIONAL BANK OF SAN FRANCISCO

11-17 17th St Jun 37 Stmt

Bank of America 11-17 1 Powell Street San Francisco

BANK OF AMERICA NATIONAL TRUST AND SAVINGS ASSOCIATION

THE BANK OF CALIFORNIA NATIONAL ASS'N

Jun 37 Stmt 11-1 400 California Cable Address, "Bankofcala"

Bank of Canton 11-186 555 Montgomery St.

BANK OF MONTREAL 11-82 333 California

BANK OF MONTREAL (SAN FRANCISCO) 11-3 333 California

Table with columns: PRESIDENT, VICE-PRESIDENT, CASHIER, ASS'T CASHIER. Lists names of bank officers.

Table with columns: L. M. Giannini, Hugh L. Clary, Russell G. Smith, R. P. A. Everard, P. M. Harwood. Includes branch office information.

Table with columns: CHARLES K. MCINTOSH, STUART F. SMITH, JAMES J. HUNTER, J. WM. SOLEN, HERBERT V. ALWARD, C. NELSON HACKETT, HENRY L. MADDEN, HENRY M. PLATE, NATHAN D. PLATT, BASIL R. MILLS, S. VILAS, BECKWITH, JR.

Our Pacific Coast connections enable us to offer PROMPT AND SATISFACTORY BANKING SERVICE Member Federal Deposit Insurance Corporation

Table with columns: K. L. Kwong, G. B. Lau, G. B. Lau, Helen Lowe, F. G. Woods, G. T. Eaton, F. G. Woods, G. T. Eaton, A. E. Jolly.

Table with columns: LIABILITIES (Capital, Surplus, Und. Prof. and Reserves, Deposits, Other Liabilities, Totals) and RESOURCES (Cash, R. & Due from Bks, U.S. Gov. Securities, Other Securities, Loans & Discounts, Other Resources). Includes branch lists for Market-Ellis, Market-Jones, Seaboard, Mission, and Marina District.

Table with columns: 1,500, 500, 1,790, 18,859, 150, 22,799, 1,551, 4,875, 6,159, 9,258, 956. Includes branch office information for Berkeley, Davis, Ukiah, Napa, Petaluma.

BRANCHES AT PORTLAND, OREGON, TACOMA, WASHINGTON, AND SEATTLE, WASHINGTON. Mission Branch B. G. MOBBS, Mgr.; R. S. SAYLOR, H. R. GLEESON and A. W. WARREN, Asst. Mgrs.

Table with columns: 500, 125, 2,434, 3,059, 2,740, 301, 3, 15, 300, 49, 65, 414, 389, 25, 1,000, 183, 70, 4,428, 185, 5,866, 812, 1,762, 1,462, 1,698, 132.

PRINCIPAL CORRESPONDENTS. N. City, Chase N., Gty. Tr. Co., and 1st N., N. Y.; Cont. Ill. N. Bk. & Tr. Co. and 1st N., Chi.; 1st N., Bos.; Phil. N., Phil.; 1st N. Pitt.; Mde.-Com. Bk. & Tr. Co., St. L.; Commerce Tr. Co., Kan. C.; Riggs N., Wash., D. C.; 1st N. and Den. N., Den.; Cent. N., Cleve.; Midland Bk. Ltd. and Lloyds Bk. Ltd., Lon.; Comptoir N. d'Escompte and The Chase, Paris; Guaranty Tr. Co. of N. Y., Brussels; Banca Commerciale Italiana, Milan; Deutsche Bk. und Disconto-Gesellschaft, Berlin.

Laidlaw & Co., Irv. Tr. Co., Bkrs. Tr. Co., Bk. of N. Y. & Tr. Co., Chase N., Chem. Bk. & Tr. Co., Cent. Han. Bk. & Tr., Gty. Tr. Co., N. City, Brown Bros., Harriman & Co., and J. P. Morgan & Co., N. Y.; 1st N. and Cent. Ill. N. Bk. & Tr. Co., Chi.; Phil. N., Phil.; 1st N. Bk. at Pittsburgh, Pitt.; N. Shawmut, Bos.; 5th-3rd Un. Tr. Co., Cin.; 1st N., Kan. C.; 1st N., Omaha; 1st N., St. L.; Riggs N., Wash.; Canadian Bk. of Com., Toronto; Dominion Bk. and Royal Bk. of Can., Vancouver; Midland Bk. Ltd., Lon.

Chase N., N. Y.; Am. Tr. Co. and Anglo Calif. N., San F.; Bk. of Canton Ltd., Hong Kong; Bk. of China and Cent. Bk. of China, Shanghai. Bk. of Montreal, N. Y., Chi., London, and Canada: Calif., Los A. Bk. of Montreal, N. Y., London, and Canada: Calif., Los A.

BANK OF AMERICA N.T. & S.A. CALIFORNIA'S ONLY STATE-WIDE BANK Quick Returns on Collections

Number under Name of Bank is the Transit Number given to each bank in U. S. exclusively by The Rand-McNally Bankers' Directory, under the authority of The American Bankers Ass'n.

SAN FRANCISCO—Cont'd—Reserve City
(Federal Reserve City, District No. 12)

Non-Bank Towns with Nearest Banking Point (Indexed Acces.), Lawyers, Laws (Indexed) in back of this volume. For Interest Rates, Holidays, etc., see Laws.

Mem. A. B. A. New State Priv.
Mem. State B. Ass'n. Estab.
Fed. Res. Depts.: T-Trust B-Bond
d-Safe Deposit © Savings ▲ FDIC

SAN FRANCISCO HEADQUARTERS

1 Powell Street

General Administrative Officers

- A. P. GIANNINI..... { Chairman of the Board of Directors
Chairman of the General Executive Committee
 - L. M. GIANNINI..... President
 - W. E. BLAUER..... { Vice Chairman of the Board of Directors
Chairman of the General Finance Committee
 - A. J. GOCK..... Vice Chairman of the Board of Directors
 - HUGH L. CLARY..... Vice Pres. and Chairman of the Operating Committee
 - LOUIS FERRARI..... Vice President and Counsel
 - W. J. KIEFERDORF..... Vice President and Senior Trust Officer
 - A. E. SBARBORO..... Vice Pres. and Vice Chrm. General Finance Committee
- RUSSELL G. SMITH, Vice-President and Cashier

Vice Presidents

- | | | |
|---------------------|-----------------|------------------|
| R. J. BARRIERI | S. H. ERRINGTON | C. P. PARTRIDGE |
| S. C. BEISE | A. FENTON | R. H. PEARCE |
| F. H. BELGRANO, JR. | C. E. GRUHLER | JNO. I. RIORDAN |
| MARSDEN S. BLOIS | P. M. HARWOOD | J. A. SPEARS |
| R. BOQUERAZ | W. W. HOPPER | FRED G. STEVENOT |
| JAS. F. CAVAGNARO | RUSSELL A. KENT | S. K. TROXEL |
| A. E. CONNICK | E. A. MATTISON | E. I. VAUGHAN |
| B. H. CRITCHFIELD | G. M. McCLERKIN | E. J. WAIT |
| PAUL DIETRICH | J. F. MOSES | HOWARD WHIPPLE |
| D. PORTER DUNLAP | G. J. PANARIO | E. S. ZERGA |
| | G. L. PAPE | |

R. P. A. EVERARD..... Secretary

Assistant Vice Presidents

- | | | |
|--------------------|------------------|-----------------|
| L. ALLEN | G. A. EGNEL | ROBERT PAGANINI |
| CARL BANIGAN | J. E. FOLEY | I. H. POTTER |
| R. BEAMES | P. L. HUDSON | M. S. PROSSER |
| IVAN R. BEAN | MILTON JELLINS | F. E. READY |
| GEO. O. BORDWELL | ALFRED S. KAY | V. C. RICHARDS |
| H. W. CAMPBELL | R. R. LOCKHART | J. B. ROBINSON |
| LINVAL H. CASTLE | A. G. LUCHSINGER | G. D. SCHILLING |
| WILLIAM COURTRIGHT | K. S. McBRIDE | H. R. SMITH |
| G. K. CUNNINGHAM | W. F. MINEHAN | V. M. SMITH |
| G. R. DAGNALL | R. F. MORETTI | GEO. SOLARI |
| JOHN A. DAVIS | C. G. MUNSON | L. E. TOWNSEND |
| | W. H. NEWELL | |

Vice-Presidents—San Francisco Branches

- | | |
|--------------------|------------------|
| F. M. BUCKLEY | LEE HARRIS |
| R. B. BURMISTER | V. L. PUCCINELLI |
| B. F. EDWARDS, JR. | ROBT. R. YATES |

LIABILITIES. (In Thousands of Dollars)						RESOURCES.				
Capital	Surplus	Und.Prof. and or Reserves	Deposits	Other Liabilities	Totals	Cash, Ex. & Due fromBks	U.S.Gov. Securities	Other Securities	Loans & Dis-counts	Other Re-sources
\$ 50,000	\$ 35,000	\$ 24,935	\$ 1,280,720	\$ 24,904	\$ 1,415,559	\$ 218,295	\$ 419,846	\$ 134,137	\$ 577,828	\$ 65,453

CORRESPONDENT BANKS IN THE PRINCIPAL CITIES OF THE UNITED STATES AND THE COMMERCIAL CENTERS OF THE WORLD

***BANK OF AMERICA NATIONAL TRUST AND SAVINGS ASSOCIATION**

Jun '37 Stmt 11-35 ▲d@T+04
46 Branches in San Francisco

Member Federal Deposit Insurance Corporation

STATE-WIDE SERVICE IN CALIFORNIA

DIRECT YOUR CLIENTS TO US

QUICK RETURNS ON COLLECTIONS

COMPLETE CALIFORNIA COVERAGE

483 Offices in 300 Communities

An account with CALIFORNIA'S LARGEST BANK

provides BANKS AND BANKERS with

- ... direct routing transit and collection services throughout California—reduces float—speeds up collections
- ... night and day transit service
- ... intimate credit checkings
- ... metropolitan banking facilities in 300 California communities.

MAIN OFFICES

San Francisco
1 Powell Street

Los Angeles
660 So. Spring Street

A COMPLETE TRUST SERVICE

To the permanency and financial responsibility of a corporate trustee, the Trust Department of this Bank adds the advantages of state-wide experience, and the most modern type of trust equipment in conducting all forms of trust activity for its clients.

London Branch Office at 12 Nicholas Lane, London E. C. 4

International Banking Dept.

We offer complete facilities for foreign banking transactions, including the purchase sale and collection of bills and the issuance of drafts in any currency, and Travelers' and Documentary Letters of Credit negotiable in foreign lands. Information procured concerning foreign banks and firms.

DISTINCTIVE BLUE AND GOLD

BANK OF AMERICA Travelers Cheques

ARE EXTENSIVELY USED BY WORLD TRAVELERS

Number under Name of Bank is the Transit Number given to each bank in U. S. exclusively by The Rand-McNally Bankers' Directory, under the authority of The American Bankers Ass'n.

SAN FRANCISCO—Cont'd—Reserve City
(Federal Reserve City, District No. 12)

Non-Bank Towns with Nearest Banking Point (Indexed Access), Lawyers, Laws (indexed) in back of this volume. For Interest Rates, Holidays, etc., see Laws.

Mem. A. B. A. *New State Priv.
\$Mem. State B. Ass'n. [Etab.
◆ Fed. Res. Depts: T-Trust B-Bond
d-Safe Deposit © Savings ▲ FDIC

California Joint Stock Land Bank of San Francisco.....19
Jun '37 Stmt 11-96
(1 Powell St.)

California Pacific Title & Trust Co......11-115.....T\$86
Jun '37 Stmt (148 Montgomery)

***CANADIAN BANK OF COMMERCE (CALIF.)**.....d8©i\$29
Jun '37 Stmt 11-27
(344 Pine Street)

PRESIDENT.	VICE-PRESIDENT.	CASHIER.	ASST CASHIER.
W. W. Hodder A. W. Hendrick, Ch.	G. F. Wente R. R. Lockhart	F. F. Palmerlee, Sec. and Tr.	Muriel Garetson, A. Sec.
A. C. Greene	F. T. Elsey, Ch. of Exec. Com. & V. P. H. E. Monroe B. J. Henley	W. H. Smith, Jr., Sec. and Mgr. W. S. Alexander, Aud.	W. W. Wilson, A. Sec. F. M. Mulcrevy, A. Sec. Harry Geballe, Tr. Off.
A. C. Steven Bruce Heathcote, Ch.	T. B. Weatherbee F. C. McDonald E. Morgan, A. V. P.	C. R. Kranz R. P. Price, A. C.	H. A. Ford G. H. Dawson P. J. Hallisey R. W. Fowler

WM. H. CROCKER, Chairman of the Board
JAMES K. MOFFITT, Chairman Executive Committee
W. W. CROCKER, President

Banking Department

E. AVENALI, Vice-President
F. G. WILLIS, Vice-President and Cashier
D. J. MURPHY, Vice-President
GEO. J. KERN, Vice-President

W. W. JONES, Vice-President
J. F. SULLIVAN, JR., Vice-President
R. A. NEWELL, Vice-President
W. D. LUX, Vice-President

P. S. SCALES, Realty Loan Officer

Assistant Cashiers

G. W. HALL
WM. R. ROBERTS
J. F. McGRATH

J. A. WHITE
CHAS. PRATT, JR.
WM. PFLUEGER

V. M. ALVORD
T. E. JOHNSTON
G. J. BRADLEY

H. H. HAIGHT, Manager Foreign Department
A. R. ANGELL, Assistant Manager Foreign Department
H. L. KAUFMANN, Assistant Manager Foreign Department

Trust Department

L. A. McCRYSTLE, Vice-Pres. and Trust Officer
J. H. EASTMAN, Asst. Tr. Off.
R. V. WALSH, Asst. Tr. Off.

E. F. LAWRENCE, Asst. Tr. Off.
G. V. NEWELL, Asst. Tr. Off.

G. F. BALDWIN, Comptroller
M. R. CLARK, Auditor

***CROCKER FIRST NATIONAL BANK OF SAN FRANCISCO**
Jun '37 Stmt 11-8 d8©T\$72
(1 Montgomery)

Member Federal Deposit Insurance Corporation

*Federal Reserve Bank of San Francisco.....11-37.....*1

The Hibernia Sav. & Loan Soc.
Jun '37 Stmt 11-53 d8©T\$64
(Cor. Market, McAllister and Jones)

Hong Kong & Shanghai Bkg. Corporation.....11-54.....\$864
(361 California)

Morris Plan Co......*116
Jun '37 Stmt 11-101
(711 Market)

(San Francisco continued on next page)

LIABILITIES.						RESOURCES.					
(In Thousands of Dollars)											
Capital	Surplus	Und. Prof. and or Reserves	Deposits	Other Liabilities	Totals	Cash, Ex. & Due from Bks	U.S. Gov. Securities	Other Securities	Loans & Discounts	Other Resources	
\$ 916	\$ 351	\$ 1,196	\$ 688	-----	\$ 3,151	\$ 293	-----	-----	\$ 1,534	\$ 1,324	
1,000	1,596	211	89	\$ 5	3,701	466	\$ 92	\$ 2,037	122	984	
(Title and trust business only)											
1,300	325	166	19,082	122	20,995	6,784	6,344	1,536	6,133	198	
6,000	6,000	2,351	124,188	1,876	140,415	28,149	45,485	19,339	42,586	4,856	

THE OLDEST NATIONAL BANK IN CALIFORNIA

An outstanding bank for commercial and industrial accounts. Bankers for many of the most substantial business concerns of the West for more than 66 years.

Commercial - Savings - Trust - Safe Deposit

Correspondent connections with principal banks throughout the world.

PRINCIPAL CORRESPONDENTS.

N. City, N. Y.; Cont. Ill. N. Bk. & Tr. Co., Chi.; Bk. of Am. N. Tr. & Sav. Assn., San F. and branches.

Owned and controlled by The Canadian Bank of Commerce, Head Office, Toronto, Canada.

- Bankers Trust Company.....New York
- Chase National Bank.....New York
- First National Bank.....New York
- Grace National Bank.....New York
- Guaranty Trust Company.....New York
- Irving Trust Company.....New York
- National City Bank.....New York
- New York Trust Company.....New York
- First National Bank.....Boston
- National Shawmut Bank.....Boston
- Continental Illinois National Bank & Trust Co.Chicago
- First National Bank.....Chicago
- National Bank of Detroit.....Detroit
- First National Bank.....Philadelphia
- Mellon National Bank.....Pittsburgh
- Union Trust Company.....Pittsburgh
- Mile. Com. Bk. & Tr. Co.St. Louis
- Riggs National Bank.....Washington

(See page 29 for complete information)

R. M. Tobin (4 Branches)	C. J. Barry	J. O. Tobin, V. P. and Sec.	4,500 Deb.	9,055	87,777	16	101,348	1,817	29,100	31,807	33,082	5,542
		R. P. Melhuish, Agent	(Branch of Victoria, Hong Kong)									
F. A. Collman	E. L. Harms M. I. Waters F. E. Roberts, A. V. P. W. E. Finn, A. V. P.	F. E. Blackwood E. L. Harms, Sec. and Tr. C. O. Baker, A. Sec.	474	134 (Incl. Und. Prof.)	293	2,998 (Cert. of Indebt.)	516	4,415	156	-----	4,216	43

4,500	9,055	87,777	16	101,348	1,817	29,100	31,807	33,082	5,542
474	134	293	2,998	516	4,415	156	-----	4,216	43

- Chase N. and Guaranty Tr. Co., N. Y.; Cont. Ill. N. Bk. & Tr. Co., Chi.; Crocker Ist N., Wells Fargo Bk. & Un. Tr. Co., and Anglo Calif. N., San F.
- Hong Kong & Shanghai Bkg. Corp., N. Y.
- Chem. Bk. & Tr. Co., N. Y.; Crocker Ist N., Wells-Fargo Bk. & Union Tr. Co., and Anglo Calif. N., San F.

BANK OF AMERICA N. T. & S. A.

CALIFORNIA'S ONLY STATE-WIDE BANK

Quick Returns on Collections

Number under Name of Bank is the Transit Number given to each bank in U. S. exclusively by The Rand-McNally Bankers' Directory, under the authority of The American Bankers Ass'n.

SAN FRANCISCO—Cont'd—Reserve City (Federal Reserve City, District No. 12)

Non-Bank Towns with Nearest Banking Point (Indexed Access.), Lawyers, Laws (Indexed) in back of this volume. For Interest Rates, Holidays, etc., see Laws.

Mem. A.B.A. New State Priv. Mem. State B. Ass'n. Estab. Fed. Res. Depts: T-Trust B-Bond d-Safe Deposit Savings FDIC

PACIFIC NATIONAL BANK OF SAN FRANCISCO Jun'37Stmt 11-30 Ad@T*1'24 (333Montgomery)

The San Francisco Bank Jun'37Stmt 11-55 Ad@T*1'68 (526 California)

Sumitomo Bank, Ltd. \$16 11-79 (215 California St)

Title Insurance & Guaranty Co. (Trust Department) Jun'37Stmt 11-114 T\$'27 (130 Montgomery)

WELLS FARGO BANK & UNION TRUST CO. Jun'37Stmt 11-16 Ad@T*1'52 Head Office (Market at Montgomery)

Union Trust Office 11-61 (Market St. at Grant Ave.)

Yokohama Specie Bank, Ltd. 11-58 (415-29 Sansome) \$8'80

San Francisco Clearing House (231 Mills Bldg.) (Members indicated by a *) (San Francisco continued on next page)

Table with columns: PRESIDENT, VICE-PRESIDENT, CASHIER, ASS'T CASHIER. Lists names and titles for various banks like Pacific National Bank, The San Francisco Bank, etc.

OFFICERS section listing names and titles such as F. L. LIPMAN - Chairman of the Board, R. B. MOTHERWELL - President, etc.

Table listing names and titles for Yokohama Specie Bank and San Francisco Clearing House.

Table with columns: LIABILITIES (Capital, Surplus, Und. Prof. and Reserves, Deposits, Other Liabilities, Totals) and RESOURCES (Cash, Ex. & Due from Bks, U.S. Gov. Securities, Other Securities, Loans & Discounts, Other Resources). Includes branch office information.

Table with columns: 9,000, 5,000, 3,542, 206,651, 8,874, 233,067, 45,869, 90,511, 28,157, 57,426, 11,104. Includes text: Direct correspondent service in every important commercial center in countries bordering the Pacific Ocean.

Table with column: PRINCIPAL CORRESPONDENTS. Lists various banks and financial institutions like Bk of Am. N. Tr. & Sav., San F., Chase N., N. City, and Mnfrs. Tr. Co., N. Y., etc.

MEM. AM. BKS. ASSN. MEM. STATE BKS. ASSN. MEM. INV. BKS. ASSN. MEM. LOCAL STOCK & BOND EXCHANGE	YEAR ESTABLISHED	MEMBERS OF FIRM BRANCH MANAGERS EXCHANGE MEMBERSHIPS	OTHER OFFICES, CORRESPONDENTS AND BANK DEPOSITORIES	MEM. AM. BKS. ASSN. MEM. STATE BKS. ASSN. MEM. INV. BKS. ASSN. MEM. LOCAL STOCK & BOND EXCHANGE	YEAR ESTABLISHED	MEMBERS OF FIRM BRANCH MANAGERS EXCHANGE MEMBERSHIPS	OTHER OFFICES, CORRESPONDENTS AND BANK DEPOSITORIES
BROWN & CO., F. M. (1 Montgomery St.)	'93	J. H. SCHINNELER, <i>President</i> CHAS. H. DAVIS, <i>Secretary</i> SPECIALISTS IN UNLISTED & INACTIVE STOCKS & BONDS	Anglo Calif. N. and Bk. of Am., San F.	E. F. HUTTON & COMPANY (Montgomery & Bush)	'01	Home Office: 61 Broadway, N. Y.; Western Offices: San Francisco, Cal.; Oakland, Cal.; San Jose, Cal.; Los Angeles, Cal.; Pasadena, Cal.; Hollywood, Cal.; San Diego, Cal.; Santa Barbara, Cal.; Santa Monica, Cal.; Beverly Hills, Cal.; Long Beach, Cal.; Bisbee, Ariz.; Phoenix, Ariz.; Tucson, Ariz.; Albuquerque, N. M.; and El Paso, Tex.	Listed and Unlisted Investment Securities. <i>Correspondents:</i> Am. Tr. Co., Anglo Calif. N., Crocker 1st N. and Bk. of Am. N. Tr. & Sav. Assn., San F.; Citiz. N. Tr. & Sav. and Far. & Merch. N., Los A.
Brown Harriman & Co. Incorporated '34 (155 Montgomery Street)		CHARLES W. COBB, <i>Manager</i> IVAN W. WING, <i>Trading Department</i>	San Francisco Office: 155 Montgomery Street. New York Office: 63 Wall Street. <i>Other Offices</i> 10 P. O. Square, Boston; 1529 Walnut Street, Philadelphia; 185 South La Salle Street, Chicago. <i>Representatives in</i> Los Angeles and in other leading Cities throughout the United States. <i>Correspondents in Europe.</i>	MARTIN JUDGE, JR. & CO. (1 Montgomery St.)	'21	MARTIN JUDGE, JR. } <i>Partners</i> WM. G. PARROTT } Mining Dept.—THOS. S. ROBINSON } SPECIALISTS UNLISTED BONDS AND STOCKS	E. A. Pierce & Co. and Crocker 1st N. Bk., San F.
THE FIRST BOSTON CORPORATION (Russ Building) (285 Montgomery Street)		<i>President:</i> ALLAN M. POPE, <i>New York.</i> <i>Mgr.:</i> ROBERT L. HARTER INVESTMENT BANKERS	<i>Exec. Offices:</i> N. Y. and Bos. <i>Other Offices:</i> Chi., Phil., Cleve., Balt., St. L., Minn., Atl., Pitts., Bart., Los A., Seattle, Buffalo, Springfield, Mass., Rutland, and Providence.	Discount House of SALOMON BROS. & HUTZLER '7 (3010 Russ Bldg.)		<i>Bond Salesmen's Headquarters</i> ----- W. WAYNE GLOVER, <i>Representative</i> Members New York Stock Exchange	New York, Boston, Philadelphia, Chicago, Cleveland, Minneapolis. <i>Bond Salesmen's Headquarters, Atlanta.</i>
		United States Government, Municipal, Public Utility, Railroad, and other Investment Bonds and Notes; Bankers' Acceptances, Bank, Insurance Company and other Investment Stocks. — Direct Private Wires to Principal Cities.		WILLIAM R. STAATS CO. (155 Montgomery St.) ±'87		Established 1887 JOHN EARLE JARDINE, <i>Pres.</i> Bonds and Stocks <i>Member Los Angeles Stock Exchange.</i> <i>Assoc. Member San Francisco Stock Exchange.</i>	Bankers Tr. Co. and N. Y. Tr. Co., N. Y.; William B. Staats Co., Los Angeles and Pasadena.

Number under Name of Bank is the Transit Number given to each bank in U. S. exclusively by The Rand-McNally Bankers' Directory, under the authority of The American Bankers Ass'n.

CALIFORNIA—Continued

Non-Bank Towns with Nearest Banking Point (Indexed Access.), Lawyers, Laws (indexed) in back of this volume. For Interest Rates, Holidays, etc., see Laws.

TOWN AND COUNTY. County Seats. 12 Fed. Res. Dist. Los Angeles Br.	MEM. A. B. A. *New § State Priv Mem. State B. Ass'n. (Estab. ♦ Fed. Res. Depts: T-Trust B-Bond d-Safe Deposit © Savings ▲ FDIC	PRESIDENT.	VICE-PRESIDENT.	CASHIER.	ASS'T CASHIER.	LIABILITIES. (In Thousands of Dollars)						RESOURCES.					PRINCIPAL CORRESPONDENTS.
						Capital	Surplus	Und. Prof. and or Reserves	Deposits	Other Liabilities	Totals	Cash, Ex. & Due from Bks	U.S. Gov. Securities	Other Securities	Loans & Discounts	Other Resources	
San Gabriel 7224 Los Angeles Q5	California Bank ▲@±'03 ◆90-826			G. C. Pearson, <i>Mgr.</i>	W. W. Spencer, <i>Asst. Mgr.</i>	\$ 5,000 Pf. 1,000 (San Gabriel Office) (See Head Office, Los Angeles, Calif.)	\$ 1,500	\$ 1,265									
Sanger 2967 Fresno J12	Bank of America Natl. Tr. & Savgs. Assn. ▲@±'04 90-661		E. R. Hudson, <i>Mgr. and A. Tr. Off.</i>			50,000 (Sanger Branch)	35,000	24,935	See Sanger Branch	See San Francisco							
San Jacinto 1346 Riverside P19	First National Bank ▲@±'05 Jun '37 Stmt 90-662	E. O. Ingalls	B. H. Crow	H. C. Dane, <i>Cash., Sec., and Tr.</i>	Helen L. Wilhelm, <i>A. C. and A. Sec.</i>	30 Pf. 20	30	7	\$ 267		\$ 354	\$ 93	\$ 29	\$ 88	\$ 105	\$ 39	Chase N., N. Y.; W. F. Bk. & Un. Tr., San F.; Citiz. N. Tr. & Sav., Los A.
" "	First Savings Bank ▲@±'11 Jun '37 Stmt 90-695	E. O. Ingalls	B. H. Crow	H. C. Dane, <i>Cash., Sec., and Tr.</i>	Helen L. Wilhelm, <i>A. C. and A. Sec.</i>	25	6	8	275		314	45	62	95	100	12	Citiz. N. Tr. & Sav., Los A. and Riverside.

BANK OF AMERICA N.T. & S.A. Quick Returns on Collections
CALIFORNIA'S ONLY STATE-WIDE BANK

Number under Name of Bank is the Transit Number given to each bank in U. S. exclusively by The Rand-McNally Bankers' Directory, under the authority of The American Bankers Ass'n.

CALIFORNIA—Continued

Non-Bank Towns with Nearest Banking Point (Indexed Access.), Lawyers, Laws (Indexed) in back of this volume. For Interest Rates, Holidays, etc., see Laws.

TOWN AND COUNTY. ▲County Seats. 12 Fed. Res. Dist. [Los Angeles Br.	●Mem. A. B. A. †New §State †Priv. †Mem. State B. Ass'n. (Estab. ◆Fed. Res. Depts. †Trust B-Bond d-Safe Deposit © Savings ▲FDIC	PRESIDENT.	VICE-PRESIDENT.	CASHIER.	ASS'T CASHIER.	LIABILITIES. (In Thousands of Dollars)					RESOURCES.					PRINCIPAL CORRESPONDENTS.			
						Capital	Surplus	Und. Prof. and or Reserves	Deposits	Other Liabilities	Totals	Cash, Ex. & Due from Bks	U.S. Gov. Securities	Other Securities	Loans & Discounts		Other Resources		
San Jose...57,651 Santa Clara G 23	*AMERICAN TRUST COMPANY ◆90-82 ▲@T:54 *THE ANGLO CALIFORNIA NATIONAL BANK OF SAN FRANCISCO 90-84 ▲†20	F. J. Oehler, V. P. and Dist. Mgr.		M. E. Kennedy, N. F. Thomas, E. H. Gustafson, Asst. Cashiers and Asst. Secretaries	C. W. Carlson, F. E. Whitmer, A. Tr. Off.	(San Jose) (See Head Office, San Francisco)	15,400	3,450	3,681	211,776									
		Main Office No. 1 Sansome St., San Francisco, Cal. 9 Complete Branches in San Francisco. Other Branches in Red Bluff, Hanford, Lemoore, Bakersfield, Since 1873, the Bank for Bankers.				Wm. H. PABST, V. P. and Mgr. C. A. SWAIN, A. Mgr. W. H. PABST, JR., A. Mgr.													
	*BANK OF AMERICA NATL. TRUST AND SAVINGS ASSN. Ad@T:104	(90-83) San Jose Main Office: F. C. MITCHELL, V. P. and Mgr.; O. L. SLAGHT, A. V. P.; J. H. BOCCARDO and WALDO H. LOWE, Asst. Mgrs.; WALTER E. BRUNS, Tr. Off.; JEROME T. BOWDEN, A. Tr. Off. (90-86) Hester Branch: F. C. MITCHELL, V. P. and Mgr. (90-85) South First Street Branch: H. AHLMAN, Mgr. E. D. SHEPHERD, A. V. P. WITH BANK OF AMERICA OPERATES 483 BRANCHES IN CALIFORNIA.					50,000	35,000	24,935										
	*The First National Bank Jun'37Stmt 90-78 Ad@T:74	W. S. Clayton	A. E. Holmes, J. B. Clayton	Paul Rudolph, C. H. Leese, A. C.	H. M. Higgins, N. S. Gayle		600	600	248	10,136	\$ 13	\$11,597	\$ 1,845	\$ 1,683	\$ 3,116	\$ 4,271	\$ 682	1st N., N. Y.; Cont. Ill. N. Bk. & Tr. Co., Chi.; Crocker 1st N., San F.; Secur.-1st N., Los A.	
San Juan Bautista...772 San Benito J 7	Bank of America Natl. Tr. & Savgs. Assn. Ad@T:104 90-885	Paul Rudolph	F. J. Oehler	C. A. Swain, Sec. and Tr.		(See P Total)	ages 64	65-66	for Nu	ber o	f Natio	nal, St	ate, an	d Priva	te Ban	ks,			
San Juan Capistrano...1200 L Orange P 17	Bank of America Natl. Tr. & Savgs. Assn. Ad@T:104 90-1361			A. L. Brown, Mgr.		(San Juan)	50,000	35,000	24,935										
San Leandro...11,455 Alameda D 20	AMERICAN TRUST COMPANY ◆90-825 ▲@T:54			G. J. Hamilton, Mgr.		(San Juan)	50,000	35,000	24,935										
	BANK OF AMERICA NATL. TR. & SAVGS. ASSN. 90-1147 Ad@T:104	W. J. GANNON, Ch. Adv. Bd.		P. D. BARTLETT, Mgr.		(San Juan)	50,000	35,000	24,935										
	First National Bank in San Leandro...90-1298 Ad@T:28 Jun'37Stmt	R. H. Cross, Howard Bronstein, Ch.	A. S. Weaver	A. J. Oliveira, Cash. and Sec.	Charles Prosser	(See Pf. 44)	56	38	19	1,023	4	1,184	191	82	260	639	12	Chase N., N. Y.; W. F. Bk. & Un. Tr. and Anglo Calif. N., San F.; Cent. Oakland.	
San Luis Obispo S. L. Ob. M 9 8278	BANK OF AMERICA NATL. TR. & SAVGS. ASSN. 90-283 Ad@T:104			WM. H. NUSS, JR., Mgr.	S. RUTHERFORD, Asst. Mgr.	(San Luis Obispo)	50,000	35,000	24,935										
	SECURITY-FIRST NATIONAL BANK OF LOS ANGELES 90-256 Ad@T:23	H. L. KEMPER		L. J. DEFOSETT, Mgr.	F. H. THROOP, A. Mgr. W. PFLEGHAAR, A. Mgr.	(San Luis Obispo) (For complete report, see Head Office, Los Angeles)													
San Marino...3730 L Los Angeles P 4	SECURITY-FIRST NATIONAL BANK OF LOS ANGELES 90-1370 Ad@T:36			J. A. BARTON, Mgr.		(San Marino) (For complete report, see Head Office, Los Angeles)													

Number under Name of Bank is the Transit Number given to each bank in U. S. exclusively by The Rand-McNally Bankers' Directory, under the authority of The American Bankers Ass'n.

CALIFORNIA—Continued

Non-Bank Towns with Nearest Banking Point (Indexed Access.), Lawyers, Laws (indexed) in back of this volume. For Interest Rates, Holidays, etc., see Laws.

TOWN AND COUNTY. County Seats. 12 Fed. Res. Dist. Los Angeles Br.	Mem. A. B. A. *New State Priv. Mem. State B. Ass'n. [Estab. Fed. Res. Depts.: Trust B-Bond d-Safe Deposit © Savings ▲ FDIC	PRESIDENT.	VICE-PRESIDENT.	CASHIER.	ASS'T CASHIER.	LIABILITIES. (In Thousands of Dollars)					RESOURCES.					PRINCIPAL CORRESPONDENTS.					
						Capital	Surplus	Und. Prof. and or Reserves	Deposits	Other Liabilities	Totals	Cash, Ex. & Due from Bks	U.S. Gov. Securities	Other Securities	Loans & Discounts		Other Resources				
San Mateo...13,444 San Mateo E18	BANK OF AMERICA NATL. TR. & SAVGS. ASSN. 90-264 ▲ d@T*04			F. A. MARIANETTI, Mgr.	SAMUEL M. CRIMM, A. Mgr.	\$50,000 (San Mateo)	\$35,000 (See San)	\$24,935 (Francisco or Los Angeles, Calif.)													
" " "	National Bank of San Mateo Jun'37Stmt 90-285 ▲ d@T*09	Hall C. Ross, Ch. of Bd. and Pres.	T. T. Wiseman John Wisnom	David Wisnom	J. B. Nissen	100	200	88	\$ 2,742	\$ 2	\$ 3,132	\$ 502	\$ 962	\$ 265	\$ 1,384	\$ 19	Irv. Tr. Co., N. Y.; Crocker 1st N. and Wells Fargo Bk. & Un. Tr. Co., San F.				
San Miguel...300 San Luis Obispo L9	Bank of America Natl. Tr. & Savgs. Assn. 90-770 ▲ d@T*04			A. L. Monk, Mgr. and A. Tr. Off.		50,000 (San Miguel)	35,000 (El Brnch.)	24,935 (See San Francisco, Calif.)													
San Pedro Los Angeles R3 (Part of Los Angeles)	*BANK OF AMERICA NATL. TRUST AND SAVINGS ASSN. ▲ d@T*04	(90-209) Tenth & Pacific Branch: JOHN J. GAUDINO, Mgr.				50,000 (See San Francisco or Los Angeles, Calif.)	35,000	24,935													
" " "	*CALIFORNIA BANK ◆ 90-978 ▲ @T*03	BANKING SERVICE OFFERED THAT IS INDIVIDUAL IN CHARACTER				5,000 Pf. 1,000 (San Pedro Office) (See Head Office, Los Angeles, Calif.)	1,500	1,265													
" " "	*Fishermen & Merchants Bank Jun'37Stmt 90-1359 ▲ d@T*95	A. B. Jaconi	S. H. Mitchell	R. L. Heustis	John Gibilaro C. M. Casson, Escrow Officer	100	16	19	486		621	154	59	90	315	3	Chase N., N. Y.; Seab. N., Far. & Merch. N., and Calif., Los A.				
" " "	*SECURITY-FIRST NATIONAL BANK OF LOS ANGELES	San Pedro Branch (90-212): ▲ d@T*21: F. W. HEALY, Mgr.; A. R. HAWN, A. Mgr. Marine Branch (90-213): ▲ d@T*21: W. J. SERGEL, Mgr.; L. C. STEPHENSON, TWO OF 122 OFFICES AND BRANCHES OPERATED IN SOUTHERN CALIFORNIA.				(For Complete Reports see Head Office, Los Angeles, Calif.)															
" " "	San Pedro Clearing House (Members indicated by a *) Associate member by +	J. H. Crosley	W. J. Sergel	F. W. Healy, Sec. and Tr.		(See pages 64-65 of Report for Number of etc.)					National and Private Banks, Total										
San Rafael...8022 Marin B16	AMERICAN TRUST COMPANY ◆ 90-214 ▲ T*54		Edwin T. Coman	Elmer L. Nielsen, A. V. P. and Mgr.	E. A. Ostaggi, A. Sec. and A. Mgr.	(San Rafael Branch) (See Head Office, San Francisco, Calif.)															
" " "	BANK OF AMERICA NATL. TR. & SAVGS. ASSN. ▲ d@T*04	(90-217) San Rafael Branch: T. B. WHIPPLE, Mgr. and A. Tr. Off. (90-1360) Hamilton Field Branch: J. V. BACIGALUPI, A. Mgr. T. B. WHIPPLE, Mgr.				50,000 (See San Francisco or Los Angeles, Calif.)	35,000	24,935													
" " "	Bank of San Rafael Jun'37Stmt 90-215 ▲ d@T*72	W. P. Murray	E. B. McNear J. F. Forbes	A. C. Latno	W. M. Crane	100	120	262	3,260	97	3,839	434	393	663	2,347	2	W. F. Bk. & Un. Tr. Co., Anglo Calif. N., and Crocker 1st N., San F.				
" " "	First National Bank in San Rafael Jun'37Stmt 90-1128 ▲ @T*25	W. P. Murray		A. C. Latno		100	100	107	866	24	1,197	265	121	70	641	100	Chase N., N. Y.; W. F. Bk. & Un. Tr. and Anglo Calif. N., San F.				

BANK OF AMERICA N.T. & S.A. Quick Returns on Collections
CALIFORNIA'S ONLY STATE-WIDE BANK

TOWN AND COUNTY County Seats. Fed. Res. Dist. Los Angeles Br.	Mem. A. B. A. New State Priv. Mem. State B. Ass'n. (Etab. Fed. Res. Dep't. Trust B-Bond d-Safe Deposit Savings FDIC	PRESIDENT	VICE-PRESIDENT	CASHIER	ASST CASHIER	LIABILITIES. (In Thousands of Dollars)					RESOURCES.					PRINCIPAL CORRESPONDENTS.	
						Capital	Surplus	Und.Prof. and or Reserves	Deposits	Other Liabilities	Totals	Cash, R. & Due from Bks	U.S. Gov. Securities	Other Securities	Loans & Discounts		Other Resources
Santa Cruz 14,395 Santa Cruz J6	*BANK OF AMERICA NATL. TR. & SAVGS. ASSN. ▲d@T:1'04	(90-168) East Santa Cruz Branch (90-164) Santa Cruz Branch: F. D. RICE, V. P. and Mgr. J. B. WATTS, A. Mgr.	anta Cruz Branch: F. D. RICE, V. P. and Mgr. J. B. WATTS, A. Mgr.	W. T. RICE, V. P. and Mgr. BALDWIN, Ch. Adv. B. and V. P.; W. T. RICE, V. P. and Mgr.	and Mgr. BALDWIN, Ch. Adv. B. and V. P.; W. T. RICE, V. P. and Mgr.	\$50,000 (See San Fran)	\$35,000	\$24,935	1,624	37	2,016	418	351	549	630	68	1st N., N. Y.; Anglo Calif. N. and Crocker 1st N., San F.
" " "	County First National Bank Jun'37Stmt 90-163 ▲d@T:1'75	B. L. Sharpe, Ch. of Bd. and Pres.	Porter Sesnon E. Daubenbis	G. S. Tait, Jr., V. P. and Cash.	John E. Costella R. J. Seller	150	83	122	1,624	37	2,016	418	351	549	630	68	1st N., N. Y.; Anglo Calif. N. and Crocker 1st N., San F.
" " "	County First Savings Bank of Santa Cruz ▲d@T:1'70 Jun'37Stmt 90-162	B. L. Sharpe, Ch. of Bd. and Pres.	Porter Sesnon Ed. Daubenbis	G. S. Tait, Jr., V. P. and Cash.	J. E. Costella R. J. Seller	156	75	196	2,969		3,396	446	757	698	1,319	176	Crocker 1st N., Am. Tr. Co., and W. F. Bk. & Un. Tr., San F.
" " "	*Farmers & Merchants National Bank ▲d@T:1'92 Jun'37Stmt 90-167	W. O. Kerrick, Ch. of Bd. and Pres.	O. E. Towne J. H. Garrett	L. F. Hinds, Cash., Sec. and Tr.	A. J. Thorp, A. C. and A. Sec. T. P. Williams	100	54	14	712	4	884	252	63	226	295	48	Cent. Han. Bk. & Tr., N. Y.; Cont. Ill. N. Bk. & Tr., Chi.; Am. Tr., San F.; Citiz. N., Los. A.
" " "	*Peoples Savings Bank Jun'37Stmt 90-166 ▲@T:1'92	W. O. Kerrick	O. E. Towne J. H. Garrett	L. F. Hinds	A. J. Thorp T. P. Williams	100	50	59	1,522	64	1,795	119	62	574	930	110	Am. Tr. Co. and Bk. of Calif. N. A., San F.
" " "	Santa Cruz Clearing House (Members indicated by a *)		B. L. Sharpe	L. F. Hinds, Sec.		(See page 64-65-66 for Number of Cities, States, etc.)					National, State and Private Banks, Total						
Santa Maria 7,057 L. S. Barbara M10	BANK OF AMERICA NATL. TR. & SAVGS. ASSN. 90-1165 ▲d@T:1'04		L. P. SCANONI	F. W. SHIELDS, Mgr. and A. Tr. Off.		50,000 (See San Fran)	35,000	24,935									
" " "	SECURITY-FIRST NATIONAL BANK OF LOS ANGELES 90-396 ▲d@T:1'22	ONE OF 122 OFFICES AND BRANCHES OPERATED IN SOUTHERN CALIFORNIA.		L. C. PALMTAG, Mgr.	T. E. BRASS, A. Mgr.	(Santa Maria Branch) (For complete report, see Head Office, Los Angeles)											
Santa Monica 37,146 Los Angeles Q2	American National Bank Jun'37Stmt 90-1146 ▲d@T:1'25		L. J. Chambard R. K. Gandy	H. B. Kirkpatrick	P. H. K. Grimson	100	22	1	475	2	600	206		42	295	57	N. City, N. Y.; Far. & Merch. N., Los A.; Anglo Calif. N., San F.
" " "	BANK OF AMERICA NATL. TR. & SAVGS. ASSN. 90-1030 ▲d@T:1'04	WITH BANK OF AMERICA OPERATES 483 BRANCHES IN CALIFORNIA.		R. F. LAMB, Mgr.	J. J. CLEMENS, A. Tr. Off.	50,000 (See San Fran)	35,000	24,935									
" " "	CALIFORNIA BANK 90-191 ▲@T:1'03	H. J. Engelbrecht, V. P. (That is Individual in Character)	H. E. Hudson, V. P. VICE OFFERED IN CHARACTER	J. H. Steensen, Jr. V. Pres.	H. S. Davidson, A. Mgr. M. A. Relyea, Asst. Sec.	5,000 Pf. 1,000 (Bank of Santa Monica Office, Los Angeles, Calif.)	1,500	1,265									
" " "	Santa Monica Commercial and Savings Bank Jun'37Stmt 90-1261 ▲d@T:1'28	A. E. Austin, Ch. of Bd. and Pres.	W. H. Prier	H. G. Markworth	R. S. Hunter	100	25	13	1,037	69	1,244	287	49	134	741	33	N. City, N. Y.; Am. Tr. Co., San F.; Bk. of Am., Los A.
" " "	SECURITY-FIRST NATIONAL BANK OF LOS ANGELES	*Santa Monica Branch (90-194) ▲d@T:1'28 Santa Monica Blvd. and Fourth St.; G. C. HAAS, Mgr. + 14th & Wilshire Branch (90-1507) ▲d@T:1'29 1401 Wilshire Blvd., T. MAWHINNEY, Mgr.	TWO OF 122 OFFICES AND BRANCHES OPERATED IN SOUTHERN CALIFORNIA.			(For complete report, see Head Office, Los Angeles, Calif.)											

BANK OF AMERICA N.T. & S.A. Quick Returns on Collections
CALIFORNIA'S ONLY STATE-WIDE BANK

Number under Name of Bank is the Transit Number given to each bank in U. S. exclusively by The Rand-McNally Bankers' Directory, under the authority of The American Bankers Ass'n.

CALIFORNIA—Continued

Non-Bank Towns with Nearest Banking Point (Indexed Access.), Lawyers, Laws (indexed) in back of this volume. For Interest Rates, Holidays, etc., see Laws.

TOWN AND COUNTY. County Seats. 12 Fed. Res. Dist. Los Angeles Br.	PRESIDENT.	VICE-PRESIDENT.	CASHIER.	ASS'T CASHIER.	LIABILITIES. (In Thousands of Dollars)					RESOURCES.					PRINCIPAL CORRESPONDENTS.			
					Capital	Surplus	Und.Prof. and or Reserves	Deposits	Other Liabilities	Totals	Cash, Bx. & Due from Bks	U.S. Gov. Securities	Other Securities	Loans & Discounts		Other Resources		
Santa Paula 7452 Ventura N13	BANK OF AMERICA NATL. TR. & SAVGS. ASSN. 90-1154 Ad@T:1'04		J. C. SLOAN, Mgr.		\$50,000 (Sant a Pau la Bra nch) (See San Franci sco or Los A ngeles, Calif.)	\$35,000	\$24,935											
"	Citizens State Bank 90-1317 Ad@T:1'29 Jun'37Stmt	A. L. Drown	FRED H. CRONE, Cash., Sec. and Tr.	THOMAS M. RILEY	100	60	14	\$ 662	\$ 69	\$ 905	\$ 104	\$ 12	\$ 32	\$ 692	\$ 65			N. City, N. Y.; Citiz. N. Tr. & Sav., Los A.; Crocker 1st N., San F.
"	SECURITY-FIRST NATIONAL BANK OF LOS ANGELES 90-400 Ad@T:1'24		A. J. DECKER, A. Mgr.		(Sant a Pau la Bra nch) (For compl ete rep ort, see Head Office, Los A ngeles, Calif.)													
Santa Rosa 10,636 Sonoma H4	AMERICAN TRUST COMPANY 90-196 Ad@T:1'54		H. D. BOSTOCK, A. Sec. and A. Mgr.	WM. JOHANSEN, A. Cash. and A. Sec. V. R. WALKER, A. Tr. Off.	(Sant a Ros a Bra nch) (See Head Office, San Franci sco, Calif.)													
"	BANK OF AMERICA NATL. TR. & SAVGS. ASSN. 90-195 Ad@T:1'04	JOS. T. GRACE	GEO. R. CADAN, Mgr.	A. J. BETTINI, A. Mgr.	50,000 (Sant a Ros a Bra nch) (See San Franci sco or Los A ngeles, Calif.)	35,000	24,935											
"	EXCHANGE BANK Jun'37Stmt 90-198 Ad@T:1'90	F. P. DOYLE	A. J. LEBARON, Aud.	G. W. REINKING	200 Pf. A. 199	40	89	4,090	40	4,658	449	490	872	2,474	373			N. City, N. Y.; Cont. Ill. N. Bk. & Tr. Co., Chi.; Anglo Calif. N. and W. F. Bk. & Un. Tr. Co., San F.
San Ysidro 1368 San Diego R 18	BANK OF AMERICA NATL. TR. & SAVGS. ASSN. 90-1169	JOS. T. GRACE	B. B. MORROW, Sec.		(See pa ges 64-65-66 f or Num ber of Depo sits by Cities, 64)					Nation al Stat e and Private Banks, Total	115	37			22	56		Chase N., N. Y.; Bk. of Am. N. Tr. & Sav. Assn., San Diego and Los A.
Saratoga 1091 Santa Clara J 6	SECURITY-FIRST NATIONAL BANK OF LOS ANGELES 90-715 Ad@T:1'24		I. D. MABIE, Mgr.		50,000 (Sant a Ros a Bra nch) (See San Franci sco or Los A ngeles, Calif.)	35,000	24,935											
Saticoy 520 Ventura O 13	AMERICAN TRUST COMPANY 90-663 Ad@T:1'54		R. E. COWDEN, Mgr.		(Sati coy B ranch) (For compl ete rep ort, see Head Office, Los A ngeles)													
Sausalito 8667 Marin C 16	BANK OF AMERICA NATL. TR. & SAVGS. ASSN. 90-1110 Ad@T:1'04		Ivan Conn, A. V. P. and Mgr.		(Saus alito Bran ch) (See Head Office, San Franci sco, Calif.)													
Sawtelle	SECURITY-FIRST NATIONAL BANK OF LOS ANGELES 90-1110 Ad@T:1'04		J. E. PUNNETT, Mgr. and A. Tr. Off.		50,000 (Saus alito Bran ch) (See San Franci sco or Los A ngeles, Calif.)	35,000	24,935											
Scotts 1000 Humboldt D 1	AMERICAN TRUST COMPANY 90-664 Ad@T:1'54	W. M. Nelson	E. P. MCKENZIE, Cash., Sec. and Tr.	J. M. MCCALL	60	65	10	1,556		1,691	1,264	86	126	250	15			Chase N., N. Y.; Bk. of Eureka, Eureka; Crocker 1st N. and Anglo-Calif. N., San F.
Sebastopol 1782 Sonoma H4	BANK OF AMERICA NATL. TR. & SAVGS. ASSN. 90-469 Ad@T:1'04	A. B. SWAIN, Ch. of Bd. and Pres.	H. B. FULLER, Cash., Sec. and Tr.	C. G. STANGE	65	24	25	687		801	46	80	45	554	76			Anglo Calif. N. and W. F. Bk. & Un. Tr. Co., San F.
"	SECURITY-FIRST NATIONAL BANK OF LOS ANGELES 90-469 Ad@T:1'04		E. N. PAULSON, Mgr.	FRANK J. ONETO, A. Mgr.	1,500 (Seba sto pol Bran ch) (See San Franci sco, Calif.)	500	1,790											
"	AMERICAN TRUST COMPANY 90-872 Ad@T:1'54	A. B. SWAIN	H. B. FULLER, V. P., Cash., Sec. and Tr.	C. G. STANGE	75	61	35	669	133	973	202	175	24	564	8			Anglo Calif. N., Am. Tr. Co., and W. F. Bk. & Un. Tr. Co., San F.

Number under Name of Bank is the Transit Number given to each bank in U. S. exclusively by The Rand-McNally Bankers' Directory, under the authority of The American Bankers Ass'n.

CALIFORNIA—Continued

Non-Bank Towns with Nearest Banking Point (Indexed Acces.), Lawyers, Laws (Indexed) in back of this volume. For Interest Rates, Holidays, etc., see Laws.

TOWN AND COUNTY. County Seats. Fed. Res. Dist. Los Angeles Br.	Mem. A. B. A. *New State B. Ass'n. (Established) Fed. Res. Depts: T-Trust S-Bond d-Safe Deposit ©Savings ▲FDIC	PRESIDENT.	VICE-PRESIDENT.	CASHIER.	ASS'T CASHIER.	LIABILITIES. (In Thousands of Dollars)					RESOURCES.					PRINCIPAL CORRESPONDENTS.	
						Capital	Surplus	Und.Prof. and or Reserves	Deposits	Other Liabilities	Totals	Cash, Bk. & Due from Bks	U.S. Gov. Securities	Other Securities	Loans & Discounts		Other Resources
Selma.....3047 Fresno K12	Bank of America Natl. Tr. & Savgs. Assn. Ad@T:04 90-427	C. W. Christensen, Mgr. and A. Tr. Off.		J. A. Forrest, A. Mgr.		\$50,000 (Selma Branch)	\$35,000	\$24,935	San Francisco	San Francisco	San Francisco	Los Angeles	Los Angeles	Los Angeles	Los Angeles		
Shafter.....500 Kern M12	Bank of America Natl. Tr. & Savgs. Assn. Ad@T:04 90-913			M. L. Thomas, Mgr.		50,000 (Shafter Branch)	35,000	24,935	San Francisco	San Francisco	San Francisco	Los Angeles	Los Angeles	Los Angeles	Los Angeles		
Sierra Madre.....3550 Los Angeles Q4	Sierra Madre Savings Bank Jun'37Stmt 90-666 Ad@T:22	Jack Paschall	R. C. Lewis	W. H. Ingraham	G. T. Hall	28 Pf. 23	23	11	\$ 717		\$ 802	\$ 79	\$ 212	\$ 188	\$ 273	\$ 50	N. City, N. Y.; Secur-1st N., Los A. and Pasadena.
Solana Beach.....259 San Diego Q18	Bank of America Natl. Tr. & Savgs. Assn. Ad@T:04 90-1141			O. A. Moxness, Mgr.		50,000 (Solana Beach Branch)	35,000	24,935	San Francisco	San Francisco	San Francisco	Los Angeles	Los Angeles	Los Angeles	Los Angeles		
Seledad.....594 Monterey K3	Bank of America Natl. Tr. & Savgs. Assn. Ad@T:04 90-748			P. H. Smith, Mgr. and A. Tr. Off.		50,000 (Seledad Branch)	35,000	24,935	San Francisco	San Francisco	San Francisco	Los Angeles	Los Angeles	Los Angeles	Los Angeles		
Selvang.....250 San Barbara N10	Santa Ynez Valley Bank Jun'37Stmt 90-772 Ad@T:18	Harald Harkson	Hans Skytt	Soren Madsen, Cash., Sec., and Tr.		25	17	5	382		429	101	56	77	180	15	Crocker 1st N., San F.; 1st N. Tr. & Sav., Santa Barbara; Citiz. N., Los A.
Sonoma.....980 Sonoma H4	AMERICAN TRUST COMPANY 90-754 ▲T:54		F. M. Burris, Mgr.	J. A. Baccaglio, A. Mgr.	R. J. Pagani, A. Cash. and A. Sec.	(Sonoma Branch) (See Head Office, San Francisco)											
" " "	BANK OF AMERICA NATL. TR. & SAVGS. ASSN. 90-667 Ad@T:04			E. A. BOYE, Mgr. and A. Tr. Off.		50,000 (Sonoma Branch) (See San Francisco)	35,000	24,935	San Francisco	San Francisco	San Francisco	Los Angeles	Los Angeles	Los Angeles	Los Angeles		
Sonoma.....2278 Tulumbine H10	Bank of America 90-765 Ad@T:04			E. A. Raffetto, Mgr.	R. F. Odgers, A. Mgr.	1,500 (Sonoma Branch)	500	1,790	San Francisco	San Francisco	San Francisco	Los Angeles	Los Angeles	Los Angeles	Los Angeles		
Sequel.....1800 Santa Cruz J6	Citizens Commercial & Savings Bank Jun'37Stmt 90-1828 Ad@T:30 (Member Santa Cruz Clearing House)	Geo. A. Morgan, Ch. of Bd. and Pres.	J. L. Vetterle	C. H. Wright, Cash. and Sec.	A. R. Morgan, Ralph Mattison, Tr.	25 Pf. 25	11	25	375	\$ 3	464	56	34	52	292	30	W. F. Bk. & Un. Tr. Co., San F.; Co. 1st N., Santa Cruz.
Southgate.....19,682 Los Angeles Q4	Bank of America Natl. Tr. & Savgs. Assn. Ad@T:04 90-1220		E. C. Schulz, Mgr.			50,000 (Southgate Branch)	35,000	24,935	San Francisco	San Francisco	San Francisco	Los Angeles	Los Angeles	Los Angeles	Los Angeles		
So. Pasadena.....1,730 Los Angeles O15	BANK OF AMERICA NATL. TR. & SAVGS. ASSN. 90-1043 Ad@T:04		TULLEY E. BROWN, Mgr.			50,000 (South Pasadena Branch) (See San Francisco)	35,000	24,935	San Francisco	San Francisco	San Francisco	Los Angeles	Los Angeles	Los Angeles	Los Angeles		
" " "	SECURITY-FIRST NATIONAL BANK OF LOS ANGELES 90-265 Ad@T:22		C. M. Church, V. P. and Mgr.	D. L. Brainerd, A. Mgr.	R. W. Weatheringham, A. Mgr.	(South Pasadena Branch) (For complete report, see Head Office, Los Angeles)											
South San Francisco.....6193 San Mateo E17	BANK OF AMERICA NATL. TR. & SAVGS. ASSN. 90-1080 Ad@T:04		G. W. Holston, A. V. P. and A. Tr. Off.	A. Bertolozzi, Mgr.		50,000 (South San Francisco Branch) (See San Francisco)	35,000	24,935	San Francisco	San Francisco	San Francisco	Los Angeles	Los Angeles	Los Angeles	Los Angeles		
" " "	Bank of South San Francisco 90-649 Ad@T:05 Jun'37Stmt	E. P. Kauffmann, Ch. of Bd. and Pres.	H. L. Haaker, V. P. and Tr.	E. N. Fourcans, Cash. and Sec.	J. J. Bonalanza, A. C. and A. Sec. P. F. Balestracci	150	51	156	1,551		1,908	384	105	418	940	61	Irv. Tr., N. Y.; Am. Tr., W. F. Bk. & Un. Tr., Crocker 1st N., and Anglo-Calif. N., San F.

BANK OF AMERICA N.T. & S.A.
CALIFORNIA'S ONLY STATE-WIDE BANK

Quick Returns on Collections

Number under Name of Bank is the Transit Number given to each bank in U. S. exclusively by The Rand-McNally Bankers' Directory, under the authority of The American Bankers Ass'n.

CALIFORNIA—Continued

Non-Bank Towns with Nearest Banking Point (Indexed Access.), Lawyers, Laws (Indexed) in back of this volume. For Interest Rates, Holidays, etc., see Laws.

TOWN AND COUNTY.	Mem. A. B. A. *New \$ State Priv. Mem. State B. Ass'n. *Estab. Fed. Res. Depts: T-Trust B-Bond d-Safe Deposit S-Savings A-FDIC	PRESIDENT.	VICE-PRESIDENT.	CASHIER.	ASS'T CASHIER.	LIABILITIES. (In Thousands of Dollars)					RESOURCES.					PRINCIPAL CORRESPONDENTS.		
						Capital	Surplus	Und. Prof. and or Reserves	Deposits	Other Liabilities	Totals	Cash, Ex. & Due from Bks	U.S. Gov. Securities	Other Securities	Loans & Discounts		Other Resources	
AMERICAN TRUST COMPANY ♦90-1367 ▲@†•\$54			Chas. C. Bradley, V.P. and Mgr.	C. D. Carmean, A. Mgr. and A. Sec.	Chas. H. Parks, A. Tr. Off.	(See Head Office, San Francisco, Calif.)												
		(90-109) Stockton Main Office*: JULIUS BLUM, V. P. and Mgr.				\$50,000 (See San Francisco)	\$35,000	\$24,935										
		A. SALA and A. J. ZITLAU, V. Presidents W. H. BATTING, Tr. Off. H. P. MEYER, A. Tr. Off.																
		(90-104) Hunter Square Branch*: L. J. ROSSI, Mgr.																
		(90-1192) East Side Branch*: JULIUS BLUM, V. P. and Mgr.																
		Member Federal Deposit Insurance Corporation																
		Percy T. Cleghorn, Ch. of Bd. and Pres.	W. B. Nutter, V. P. and Tr. Off.	R. N. Rebholtz, F. A. Cramblitt, Sec.	J. W. Brown, A. E. Gregson	200	400	112	\$ 4,783		\$ 5,495	\$ 1,410	\$ 654	\$ 2,252	\$ 1,084	\$ 95	1st N., N. Y. and Chl.; Crocker 1st N. and Bk. of Calif. N. A., San F.	
		E. B. Fuld	C. G. Wakefield, M. Davidson	Chas. Finkbohner, Tr.	A. B. Ellis, Sec. D. C. Brown, A. Sec.	50	25	63	622 (Inv. Cert.)		760	24			716	20		
		E. L. WILHOIT	R. L. EBERHARDT, Exec. C. B. GRUNSKY, V. P. and Tr. Off.	J. F. McCLORY, Cash. and Sec. W. T. HARPER, JR., A. Tr. Off. C. G. DOW, Aud.	A. N. DRAPER, L. G. HARRINGTON	1,000	355	549	11,094	\$ 79	13,077	1,926	360	2,946	7,033	812	Bk. of N. Y. & Tr., N. Y.; Cont. Ill. N. Bk. & Tr. Co., Chl.; Secur.-1st N. and Cal., Los A.; Bk. of Cal. N. A., W. F. Bk. & Un. Tr., and Anglo Calif. N., San F.; Cap. N., Sac.	
		A GENERAL BANKING BUSINESS TRANSACTED. LARGEST INDEPENDENT BANK IN THE SAN JOAQUIN VALLEY. COLLECTIONS GIVEN CAREFUL ATTENTION.																
		Member Federal Deposit Insurance Corporation																
		E. C. Stewart	J. A. Plummer	C. E. Stewart, Cash., Sec. and Tr.	R. R. Beatie, J. A. Hammond	375	80	42	2,284		2,781	593	110	783	837	458	Chase N., N. Y.; Mellon N., Pitt.; Crocker 1st N., San F.	
		E. L. Wilhoit	Julius Blum	A. E. Gregson, Sec.		(See pages 64-65-66 for Number of Cities, States, etc.)					National, State and Private Banks, Total							
				MARTIN L. LEFVRE, Mgr.														
		F. S. Jones	W. O. Robbins, F. E. Webster, W. C. Robbins, Jr.	C. E. Torp, Henry Bird, Sec.	J. W. Kinloch	50,000 (Suisun Branch) (See San Francisco)	35,000	24,935	150	36	1,648	291	240	389	602	117	Chase N., N. Y.; Anglo Calif. N., San F.	
				J. H. Russell, Mgr.		50,000 (Sunnyvale Branch) (See San Francisco)	35,000	24,935										
				C. H. Bridges, Mgr.	F. J. Sullivan, A. Mgr.	50,000 (Susanville Branch) (See San Francisco)	35,000	24,935										
		(Branch)			C. W. Cassinelli	(See Head Office, Jackson, Calif.)											Crocker 1st N., San F.	
				RANDY O. BARSOTTI, Mgr.		50,000 (Sutter Creek Branch) (See San Francisco)	35,000	24,935										
				H. W. BENNO, Mgr. and A. Tr. Off.		50,000 (Taft Branch) (See San Francisco)	35,000	24,935										
		H. F. Owen	L. D. Bachelder, V.P., Tr., and Mgr.	H. J. Crossan, Cash. and Sec.	A. L. Coit	68	42	23	1,004	19	1,156	358		56	712	30	Chase N., N. Y.; Anglo Calif. N., San F.; Far. & Merch. N., Los A.; Wells Fargo Bk. & Un. Tr., San F.	
		Albert C. Ancker	Marguerite R. Marx	E. A. Roberts, Cash., Sec., and Tr.	Philip D. Marx	35 Pf. 18	11	15	400		488	130	35	103	220		Irv. Tr. and Chase N., N. Y.; Far. & Merch. N., Los A.; Anglo Calif. N., San F.	

Number under Name of Bank is the Transit Number given to each bank in U. S. exclusively by The Rand-McNally Bankers' Directory, under the authority of The American Bankers Ass'n.

CALIFORNIA—Continued

Non-Bank Towns with Nearest Banking Point (Indexed Access), Lawyers, Laws (indexed) in back of this volume. For Interest Rates, Holidays, etc., see Laws.

TOWN AND COUNTY. County Seats. 12 Fed. Res. Dist. Los Angeles Br.	Mem. A. B. A. *New State Priv. Mem. State B. Ass'n. (Etab. Fed. Res. Depts. Trust B-Bond d-Safe Deposit Savings FDIC	PRESIDENT.	VICE-PRESIDENT.	CASHIER.	ASS'T CASHIER.	LIABILITIES. (In Thousands of Dollars)					RESOURCES.					PRINCIPAL CORRESPONDENTS.	
						Capital	Surplus	Und. Prof. and Reserves	Deposits	Other Liabilities	Totals	Cash. Ex. & Due from Bks	U. S. Gov. Securities	Other Securities	Loans & Discounts		Other Resources
Temecula200 [Riverside P18	First National Bk. Ad@*14 Jun'37Stmt 90-819	Mahlon Vail.....	Hugo Guenther.....	J. H. Booge.....		\$ 25	\$ 10		\$ 189		\$ 224	\$ 86	\$ 41	\$ 8	\$ 82	\$ 7	Secur.-1st N., Los A.; Citiz. N. Tr. & Sav., Riverside. Bk. of Am., Los A.
Temple City3400 [Los Angeles P5	Temple City National Bank 90-1143 Ad@*25 Jun'37Stmt	Geo. Robins. Ch. of Bd. and Pres.	Roy Teeters.....	I. M. Duvall..... A. B. Musick, Sec.	Lionel Halbe, A. Cash.	25 Pf. 13	6	\$ 17	410		471	142	37	130	132	30	
Terminal Island 1046 [Los Angeles R3	California Bank 90-1252 Ad@*03 (Member of San Pedro Clearing House)			P. H. McCandless, Mgr.	V. E. Larsen, A. Mgr.	5,000 Pf. 1,000 (Term inal Is land O	1,500	1,265									
Tipton414 [Tulare L12	Bank of America Natl. Tr. & Savgs. Assn. Ad@*04 90-997			W. E. Dunlap, Mgr.		50,000 (Tipto n Bra nch.	35,000	24,935		See Sa n Fran cisco o	r Los Angele s, Cali f.)						
Tombales450 [Marin H4	Bank of America Natl. Tr. & Savgs. Assn. Ad@*04 90-678			A. Cencio, Mgr.		50,000 (Toma les Br anch.	35,000	24,935		See S an Fra ncisco o	r Los Angele s, Cali f.)						
Torrance7271 [Los Angeles R3	BANK OF AMERICA NATL. TR. & SAVGS. ASSN. 90-1009 Ad@*04			DEAN L. SEARS, Mgr.		50,000 (Torr ance Bran ch) (See San Franci sco or Los A ngeles, Calif.)	35,000	24,935									
Tracy3829 [San Joaquin I7	Torrance National Bank Jun'37Stmt 90-800 Ad@*24	James W. Post.....	C. T. Rippy.....	R. J. Deininger.....		54 Pf. 46	20	14	555		689	205	160	100	193	31	Cent. Han. Bk. & Tr N. Y., Bk. of Am. N Tr & Sav. Assn. and Far & Merch. N., Los A.
Truckee1000 [Nevada F10	Bank of America Natl. Tr. & Savgs. Assn. Ad@*04 90-1077			Wm. Larsen, A. Sec. and Mgr.	R. O. Becklund, A. Mgr.	(Trac y Bra nch) (See Head Office, San Franci sco, C alif.)											
Tujunga4 [Los Angeles Q 4	Bank of America Natl. Tr. & Savgs. Assn. Ad@*04 90-1392			A. R. Arnold, Mgr. and A. Tr. Off.	W. E. WORMAN, A. Mgr.	50,000 (Trac y Bra nch) (See San Franci sco or Los A ngeles, Calif.)	35,000	24,935									
Tulare6207 [Tulare K12	BANK OF AMERICA NATL. TR. & SAVGS. ASSN. 90-949 Ad@*04			W. E. DUNLAP, Mgr.		50,000 (Tula re Br anch) (See San Franci sco or Los A ngeles, Calif.)	35,000	24,935									
Tulelake75 [Siskiyou B5	Bank of America Natl. Tr. & Savgs. Assn. Ad@*04 90-1377			C. Alex Clements, Mgr.		50,000 (Tulel ake B ranch. (See S an Fra ncisco o	35,000	24,935		See S an Fra ncisco o	r Los Angele s, Cali f.)						
Turlock4276 [Stanislaus I9	BANK OF AMERICA NATL. TR. & SAVGS. ASSN. 90-322 Ad@*04			L. T. BROWN, Mgr.	W. W. FERGUSON, WALTER MOLINE, A. Mgrs.	50,000 (Turlo ck B ranch) (See San Franci sco or Los A ngeles, Calif.)	35,000	24,935									
Turlock4276 [Stanislaus I9	First National Bank in Turlock 90-446 Ad@*30 Jun'37Stmt	Roy E. Weaver, Ch. of Bd. and Pres.	M. M. Berg..... Peter Erickson	H. R. Anderson, Cash, Tr. and A. Sec.	L. H. Shock, A. L. Foote, Sec.	75	11	30	541	\$ 2	659	163	155	135	204	2	Cent. Han., N. Y.; Cont. Ill. N., Chi.; Bk. of Am. N. Tr. & Sav. Assn. and W F. Bk. & Un. Tr., San F.
Turlock4276 [Stanislaus I9	Peoples State Bank Jun'37Stmt 90-1824 Ad@*07	Roy E. Weaver, Ch. of Bd. and Pres.	M. M. Berg..... Peter Erickson	H. R. Anderson, Cash, Tr. and A. Sec.	L. H. Shock, A. L. Foote, Sec.	75	10	35	745		865	99	185	328	194	59	Cent. Han., N. Y.; Am. Tr. and Bk. of Am. N. Tr. & Sav. Assn., San F.
Turlock4276 [Stanislaus I9	Security State Bank 90-992 Ad@*15'22 Jun'37Stmt	E. A. Malmberg A. L. Swanson, Ch.	Otto Swanson.....	F. von Raica, Sec. and Cash. Madelyn Swanson, A. Sec.	G. E. Wickstrom, Tr.	50	25		434	2	511	94	51	183	151	32	Cent. Han. Bk. & Tr. Co., N. Y.; Pac. N. and Calif. Bk., Los A.

BANK OF AMERICA N.T. & S.A. Quick Returns on Collections
CALIFORNIA'S ONLY STATE-WIDE BANK

CALIFORNIA—Continued

Non-Bank Towns with Nearest Banking Point (Indexed Acces.), Lawyers, Laws (Indexed) in back of this volume. For Interest Rates, Holidays, etc., see Laws.

TOWN AND COUNTY. County Seats. 12 Fed. Res. Dist. Los Angeles Br.	Mem. A.B.A. New State Priv. Mem. State B. Ass'n. [Estab. Fed. Res. Depts. Trust B-Bond Safe Deposit Savings FDIC	PRESIDENT.	VICE-PRESIDENT.	CASHIER.	ASS'T CASHIER.	LIABILITIES. (In Thousands of Dollars)					RESOURCES.					PRINCIPAL CORRESPONDENTS.	
						Capital	Surplus	Und.Prof. and or Reserves	Deposits	Other Liabilities	Totals	Cash, Ex. & Due from Bks	U.S. Gov. Securities	Other Securities	Loans & Discounts		Other Resources
Tustin 926 Orange R7	First National Bank Jun 37 Stmt 90-725	C. A. Vance O. E. Utt, Ch.	John Dunstan	W. S. Leinberger		\$ 50	\$ 21	\$ 10	\$ 464		\$ 545	\$ 186	\$ 36	\$ 94	\$ 205	\$ 24	Cent. Han. Bk. & Tr. Co., N. Y.; Citiz. N. Tr. & Sav., Los A.
Ukiah 3124 Mendocino F3	BANK OF AMERICA NATL. TR. & SAVGS. ASSN. 90-405 Ad @ T 04			F. E. DICKEY, Mgr. and A. Tr. Off.		50,000 (Ukiah Branch) (See San Francisco)	35,000	24,935									
" "	Sav. Bk. of Mendocino County Jun 37 Stmt 90-406 Ad @ T 03	C. M. Mannon, Ch. of Bd. and Pres.	A. L. Tracy, V. P. and Tr.	Wm. Bromley, Cash. and Sec.	F. C. Bull, C. H. Daubeneck	84 Pf. 56	35	106	1,866	\$ 24	2,171	166	454	671	813	67	Gty. Tr. Co., N. Y.; W. F. Bk. & Un. Tr. and Anglo Calif. N., San F.
Upland 4713 San Bernardino P7	BANK OF AMERICA NATL. TR. & SAVGS. ASSN. 90-884 Ad @ T 04			R. C. NORTON, Mgr.		50,000 (Upland Branch) (See San Francisco)	35,000	24,935									
" "	First National Bank Jun 37 Stmt 90-385 Ad @ T 06	Chas. V. Barr	A. Podrasnik R. F. Lemon	H. S. Wilson	C. D. DuVall A. S. Barr	50	50	44	1,710		1,854	634	184	656	353	27	Irv. Tr. Co., N. Y.; Cont. Ill. N. Bk. & Tr. Co., Chi.; Citiz. N. Tr. & Sav. and Secur.-1st N., Los A.; Anglo Calif. N., San F.
Upper Lake 400 Lake F4	Bk. of Upper Lake Jun 37 Stmt 90-965	J. A. Youngreen J. B. Baker, Ch.	W. T. Smith	Marion Y. Bucknell, Cash. and Sec.	J. A. Youngreen, Tr.	20 Pf. 10	1	10	198	7	246	41	43	34	114	14	Chase N., N. Y.; Am. Tr. Co., San F.; Sav. Bk. of Mendocino Co., Ukiah.
Vacaville 1556 Solano H6	Bank of America Natl. Tr. & Savgs. Assn. 90-473			E. J. Cox, Mgr. and A. Tr. Off.		50,000 (Vacaville Branch)	35,000	24,935									
Vallejo 14,476 Solano A19	BANK OF AMERICA NATL. TR. & SAVGS. ASSN. Ad @ T 04			(90-153) Vallejo Branch, L. R. COLEMAN, V. P. and Mgr. (90-154) Vallejo -Commercial Branch, C. F. GEORGE, Mgr.		50,000 (See San Francisco)	35,000	24,935									
" "	Mechanics & Merchants National Bank Jun 37 Stmt 90-1316	Dan Foley	H. L. Freudenberg	Chas. N. Bessac, V. P., Cash., Sec., and Tr.	Harry F. Buss, A. C., A. Sec. and A. Tr.	100	70	51	1,520	9	1,750	680	32	426	599	13	Chase N., N. Y.; Cap. N., Sac.; Anglo Calif. N., San F.; Un. Bk. & Tr., Los A.
Valley Ford 200 Sonoma H4	Bank of America Natl. Tr. & Savgs. Assn. 90-680			C. A. LeBaron, Mgr.	A. M. J. Badashe, A. Mgr.	50,000 (Valley Ford Branch)	35,000	24,935									
Van Nuys Los Angeles Q2 (Pop. included in Los Angeles)	BANK OF AMERICA NATL. TR. & SAVGS. ASSN. 16-195 Ad @ T 04			J. L. ZIMMERMAN, Mgr.		50,000 (Van Nuys Branch) (See San Francisco)	35,000	24,935									
" "	CALIFORNIA BANK 90-728 Ad @ T 03			W. E. Chisholm, Jr. V. P. and Mgr.	John A. Robertson, Pro. Mgr.	5,000 Pf. 1,000 (Van Nuys Office) (See Head Office, Los Angeles, Calif.)	1,500	1,265									
" "	SECURITY-FIRST NATIONAL BANK OF LOS ANGELES 90-729 Ad @ T 26			F. N. HIGH, Mgr.		(Van Nuys Branch) (For complete report, see Head Office, Los Angeles)											
Venice Los Angeles Q2 (Pop. included in Los Angeles)	BANK OF AMERICA NATL. TR. & SAVGS. ASSN. 90-983 Ad @ T 04			A. E. GLAD, Mgr.		50,000 (Venice Branch) (See San Francisco)	35,000	24,935									
" "	SECURITY-FIRST NATIONAL BANK OF LOS ANGELES 90-766 Ad @ T 23			H. HERTEL, Mgr.		(Venice Branch) (For complete report, see Head Office, Los Angeles)											

TOWN AND COUNTY. County Seats, 12 Fed. Res. Dis. Los Angeles Br.	Mem. A. B. A. * New State Priv. † Mem. State B. Ass'n. † Estab. ♦ Fed. Res. Depts. † Trust B-Bond d-Save Deposit © Savings ▲ FDIC	PRESIDENT.	VICE-PRESIDENT.	CASHIER.	ASS'T CASHIER.	LIABILITIES. (In Thousands of Dollars)					RESOURCES.					PRINCIPAL CORRESPONDENTS.	
						Capital	Surplus	Und. Prof. and Reserves	Deposits	Other Liabilities	Totals	Cash & Due from Bks	U.S. Gov. Securities	Other Securities	Loans & Discounts		Other Resources
Ventura 11,603 Ventura O12	BANK OF AMERICA NATL. TR. & SAVGS. ASSN. 90-342 ▲dB@T*104	W. H. DUVAL R. K. MORGAN, Ch.	J. A. LAGOMARSINO	A. A. FLUETSCH, Mgr. H. E. SPARKS, Tr. Off.	F. L. DAVIS, L. E. YOUNGGREN, A. Mgrs.	\$50,000 (Ventura Branch) 200	\$35,000 (See San Francisco)	\$24,935 75	2,233	2	\$ 2,613	\$ 661	\$ 729	\$ 495	\$ 581	\$ 147	Chase N., N. Y.; Cont. Ill. N. Bk. & Tr., Chi.; Am. Tr., Wells Fargo Bk. & Un. Tr. and Anglo Calif. N., San F.; Far. & Merch. N. and Secur-1st N., Los A.
Vernon 1269 Los Angeles Q4	BANK OF AMERICA NATL. TR. & SAVGS. ASSN. 90-848 ▲dB@T*104	J. W. ENIZ, Jr. V. P. and Mgr.	G. V. BECWAR, Mgr.	A. H. JEHL, A. Mgr.	CHESES IN CALIF	50,000 (Vernon Branch) (See Head Office)	35,000 (See San Francisco)	24,935 75	2,233	2	\$ 2,613	\$ 661	\$ 729	\$ 495	\$ 581	\$ 147	Chase N., N. Y.; Cont. Ill. N. Bk. & Tr., Chi.; Am. Tr., Wells Fargo Bk. & Un. Tr. and Anglo Calif. N., San F.; Far. & Merch. N. and Secur-1st N., Los A.
Victorville 1,800 San Bernardino N18	BANK OF AMERICA NATL. TR. & SAVGS. ASSN. 90-1390 ▲dB@T*137	J. B. Leonis, Ch. of Bd. and Pres.	F. E. Burger W. J. Boyle	Kenneth J. Good, Cash. and Sec. ALTON E. ALLEN, Mgr.	W. T. Jennings, A. C. and A. Sec. VAUGHN BOYINGTON, A. Mgr.	25 (Vernon Branch) (For complete report, see Head Office)	225	39	1,768	4	2,061	1,122	34	527	345	33	N. City, N. Y.; Cont. Ill. N., Chi.; Citiz. N. Tr. & Sav., Los A.; W. F. Bk. & Un. Tr., San F.
Visalia 7263 Tulare K12	BANK OF AMERICA NATL. TR. & SAVGS. ASSN. 90-267 ▲dB@T*104	J. B. Leonis, Ch. of Bd. and Pres.	F. E. Burger W. J. Boyle	Kenneth J. Good, Cash. and Sec. ALTON E. ALLEN, Mgr.	W. T. Jennings, A. C. and A. Sec. VAUGHN BOYINGTON, A. Mgr.	50,000 (Victorville Branch) (See San Francisco)	35,000 (See San Francisco)	24,935 75	2,233	2	\$ 2,613	\$ 661	\$ 729	\$ 495	\$ 581	\$ 147	Chase N., N. Y.; Cont. Ill. N. Bk. & Tr., Chi.; Am. Tr., Wells Fargo Bk. & Un. Tr. and Anglo Calif. N., San F.; Far. & Merch. N. and Secur-1st N., Los A.
Vista 3000 San Diego P18	BANK OF AMERICA NATL. TR. & SAVGS. ASSN. 90-269 ▲dB@T*122	A. E. Bennett	S. C. McCurdy	J. J. Rutherford, Cash. and Sec.	F. R. Myers, A. C. and A. Sec.	35	11	9	404	5	464	147	27	51	233	6	Secur-1st N., Los A.
Walnut Creek 1014 Contra Costa B21	BANK OF AMERICA NATL. TR. & SAVGS. ASSN. 90-882	John S. Brown, Ch. of Bd. and Pres.	A. A. Brown	A. V. Chargin, Cash. and Sec.	ROY E. MOTE, Mgr.	50,000 (Walnut Creek Branch) (For complete report, see Head Office)	35,000 (See San Francisco)	24,935 75	2,233	2	\$ 2,613	\$ 661	\$ 729	\$ 495	\$ 581	\$ 147	Chase N., N. Y.; Cont. Ill. N. Bk. & Tr., Chi.; Am. Tr., Wells Fargo Bk. & Un. Tr. and Anglo Calif. N., San F.; Far. & Merch. N. and Secur-1st N., Los A.
Wasco 2000 Kern L12	BANK OF AMERICA NATL. TR. & SAVGS. ASSN. 90-745	J. F. W. Vrba, Mgr.	B. K. MILNER, Mgr.	L. H. Lopes, V. P. and Cash.	H. V. Kadderly	50,000 (Waco Branch) (See San Francisco)	35,000 (See San Francisco)	24,935 75	2,233	2	\$ 2,613	\$ 661	\$ 729	\$ 495	\$ 581	\$ 147	Chase N., N. Y.; Cont. Ill. N. Bk. & Tr., Chi.; Am. Tr., Wells Fargo Bk. & Un. Tr. and Anglo Calif. N., San F.; Far. & Merch. N. and Secur-1st N., Los A.
Watsonville 8344 Santa Cruz J6	BANK OF AMERICA NATL. TR. & SAVGS. ASSN. 90-280 ▲dB@T*104	W. N. Cumming, Ch. of Bd. and Pres.	J. E. Porter	L. H. Lopes	H. V. Kadderly	175	68	68	2,059	1	2,371	624	232	223	1,255	37	Irv. Tr., N. Y.; Cont. Ill. N., Chi.; Am. Tr. and W. F. Bk. & Un. Tr., San F.; Secur-1st N., Los A.
Watsonville Clearing House (Members indicated by a *)		D. H. Hopkins		O. B. Larsen, Sec. and Tr.		(See pages 64-65 for number of Cities, States, etc.)					National, State and Private Banks, Total						

BANK OF AMERICA N.T. & S.A. Quick Returns on Collections
CALIFORNIA'S ONLY STATE-WIDE BANK

Number under Name of Bank is the Transit Number given to each bank in U. S. exclusively by The Rand-McNally Bankers' Directory, under the authority of The American Bankers Ass'n.

CALIFORNIA—Continued

Non-Bank Towns with Nearest Banking Point (Indexed Acces.), Lawyers, Laws (Indexed) in back of this volume. For Interest Rates, Holidays, etc., see Laws.

TOWN AND COUNTY. County Seats. 12 Fed. Res. Dist. Los Angeles Br.	Mem. A. B. A. *New State Priv. Mem. State B. Ass'n. [Estab. Fed. Res. Depts: T-Trust B-Bond d-Safe Deposit S-Savings A-FDIC	PRESIDENT.	VICE-PRESIDENT.	CASHIER.	ASS'T CASHIER.	LIABILITIES. (In Thousands of Dollars)					RESOURCES.					PRINCIPAL CORRESPONDENTS.								
						Capital	Surplus	Und.Prof. and Reserves	Deposits	Other Liabilities	Totals	Cash, E. & Due from Bks	U.S. Gov. Securities	Other Securities	Loans & Discounts		Other Resources							
Williams Colusa 851	Bank of America Natl. Tr. & Savgs. Assn. Ad@T*04 90-689	F. R. Lewis, Mgr. and A. Tr. Off.	H. C. Stovall, A. V. P.		C. W. Talley, A. Mgr.	\$50,000 (Will)	\$35,000 (iam)	\$24,935 (Branc)	h. See	San	Franci	co or	Los A	ngeles,	Calif.)								Chase N., N. Y.; Anglo Calif. N., and W. F. Bk. & Un. Tr. Co., San F.	
Willits Mendocino 1424	Bank of Willits Ad@S*04 Jun'37Stmt 90-690	C. M. Mannon, Ch. of Bd. and Pres.	Gordon Baechtel	O. R. Archer, Cash., Tr. and Sec.	Leta L. Noonan	28 (37 Pf. A)	16	36	\$ 737		\$ 854	\$ 80	\$ 210	\$ 335	\$ 195	\$ 34								
Willows Glenn 2024	BANK OF AMERICA NATL. TR. & SAVGS. ASSN. 90-478 Ad@T*04 First National Bank Jun'37Stmt 90-477 Ad@S*10	WITH BANK OF AMERICA OPE F. E. Brennehan, Carroll F. Byrd, Ch. of Bd.	F AMERICA OPE Carroll F. Byrd	RATES 483 BRAN H. G. Rawlins, Cash. and Sec.	CHES IN CALIFO E. M. Garrison, A. C. and A. Sec. Lehr Colville	50,000 (Will) (See San	35,000 (ows B ranch)	24,935 (ranch)	scor	Los A	ngeles,	Calif.)												
Wilmington Los Angeles P15 (Pop. included in Los Angeles)	*BANK OF AMERICA NATL. TR. & SAVGS. ASSN. *CALIFORNIA BANK 90-1016 Ad@T*04 *CITIZENS NATIONAL TRUST & SAVINGS BANK 90-979 Ad@S*03 *SECURITY-FIRST NATIONAL BANK OF LOS ANGELES 90-1180 Ad@B*10 Wilmington Clearing House Exchange Bank Ad@S*25 90-1133	WITH BANK OF AMERICA OPE F. E. Brennehan, Carroll F. Byrd, Ch. of Bd.	F AMERICA OPE Carroll F. Byrd	RATES 483 BRAN F. H. Champlin, Mgr.	CHES IN CALIFO James H. Wood, Asst. Mgr.	50,000 (Will) (See San	35,000 (Wilmington B ranch)	24,935 (ranch)	scor	Los A	ngeles,	Calif.)												
Windsor Sonoma 346	Wilmington Clearing House Exchange Bank Ad@S*25 90-1133	W. D. Bower		C. H. Blaylock, Mgr.	S. F. Gianotti	(See pa Dep ch of S	ges 64-65-66 f	65-66 f	or Num	ber of	Nation	al, Stat	e and	Private	Banks,	Total							N. City, N. Y.; Cont. Ill. N. Bk. & Tr. Co., Chl.; Anglo Calif. N., San F.	
Winters Yolo 896	BANK OF AMERICA NATL. TR. & SAVGS. ASSN. 90-502 Ad@T*04 Winters National Bank Jun'37Stmt 90-1306 Ad@S*29	WITH BANK OF AMERICA OPE F. M. Wyatt, Ch. of Bd. and Pres.	F AMERICA OPE H. G. Boyce	RATES 483 BRAN W. W. Stark, R. L. Niemann, Sec.	CHES IN CALIFO F. W. Nissen	50,000 (Wint) (See San	35,000 (Winters B ranch)	24,935 (ranch)	isco or	Los A	ngeles,	Calif.)												
Woodlake Tulare K13	Bank of America Natl. Tr. & Savgs. Assn. Ad@T*04 90-1375			B. I. Hesse, Mgr.		50,000 (Woo)	35,000 (dlake)	24,935 (Branc)	h. See	San F	rancis	co or L	os Ang	eles, C	alif.)									
Woodland Yolo 5542	BANK OF AMERICA NATL. TR. & SAVGS. ASSN. 90-331 Ad@T*04 Bank of Woodland National Association Ad@T*16 Jun'37Stmt 90-328 Yolo County Savings Bank Jun'37Stmt 90-329 Ad@S*91	WITH BANK OF AMERICA OPE E. W. Armfield	F AMERICA OPE J. D. Stephens, C. W. Day, Y. P. and Tr. Off.	RATES 483 BRAN E. C. Cooper, Cash. and Sec.	CHES IN CALIFO H. D. Porter, E. C. Cooper	50,000 (Woo) (See San	35,000 (dland Branch)	24,935 (ranch)	scor	Los A	ngeles,	Calif.)												
Yreka Siskiyou B5	BANK OF AMERICA NATL. TR. & SAVGS. ASSN. 90-479 Ad@T*04 First National Bank in Yreka Jun'37Stmt 90-1311 Ad@S*29	WITH BANK OF AMERICA OPE W. W. Barham	F AMERICA OPE E. C. Frisbie	RATES 483 BRAN H. E. Russ	CHES IN CALIFO J. E. O'Roke	50,000 (Yrek) (See San	35,000 (a Bra ranch)	24,935 (ranch)	scor	Los A	ngeles,	Calif.)												
Yuba City Sutter G7	Bank of America Ad@T*04 90-748 Bank of America Natl. Tr. & Savgs. Assn. Ad@T*04 90-1120			C. A. Stillwell, Mgr. P. T. Smith, Mgr.	Geo. T. Boyd, E. T. Hughes, A. Mgrs.	1,500 (Sutte r Con	500 (nty B ranch)	1,700 (ranch)	See S	an Fra	ncisco,	or Los	Angel	es, Cal	if.)									

BANK OF AMERICA N.T. & S.A. Quick Returns on Collections
CALIFORNIA'S ONLY STATE-WIDE BANK

Number under Name of Bank is the Transit Number given to each bank in U. S. exclusively by The Rand-McNally Bankers' Directory, under the authority of The American Bankers Ass'n.

COLORADO

Non-Bank Towns with Nearest Banking Point (Indexed Acces.), Lawyers, Laws (Indexed) in back of this volume. For Interest Rates, Holidays, etc., see Laws.

TOWN AND COUNTY. County Seats. State in No. 10 F. R. Dist. Den. Br.	Mem. A. B. A. New State Priv. Mem. State B. Ass'n. [Estab. Fed. Res. Depts. Trust B-Bond d-Safe Deposit Savings FDIC	PRESIDENT.	VICE-PRESIDENT.	CASHIER.	ASS'T CASHIER.	LIABILITIES. (In Thousands of Dollars)					RESOURCES.					PRINCIPAL CORRESPONDENTS.
						Capital	Surplus	Und.Prof. and or Reserves	Deposits	Other Liabilities	Totals	Cash, Ex. & Due from Bks	U.S. Gov. Securities	Other Securities	Loans & Discounts	
•Akron 1135 Washington E21	Citizens National Bk. Jun'37Stmt 82-358 ▲d@*†16	W. H. Clarey	J. V. Fleming J. B. Fisher	Edna B. Clark	Mary Wenig	\$ 30	\$ 35	(With Surp.)	\$ 573		\$ 638	\$ 230	\$ 168	\$ 1	\$ 239	Int'l Tr. Co., Den.; Com. Tr. Co., Kan. C.
•Alamosa 5107 Alamosa P12	ALAMOSA NATIONAL BANK Jun'37Stmt 82-85 ▲d@*†07	W. N. Husung	B. E. Gordon	H. W. Zachels	J. L. Ginder	25	10	\$ 9	835		879	396	107	89	287	Irv. Tr. Co., N. Y.; 1st N., Kan. C.; 1st N., Colo. N., and U. S. N., Den.
" " "	American National Bank Jun'37Stmt 82-84 ▲d@*†05	G. F. Trotter	O. A. Hiller	O. A. Hiller	M. M. Bagby	50	45	15	1,496		1,606	794	531	66	192	Cent. Han. Bk. & Tr. Co., N. Y.; 1st N., Pueblo and Den.
" " "	First State Bank. ▲d@*†15 Jun'37Stmt 82-334	C. P. Rex	F. A. Deppen	A. J. West	A. J. Maddux	15 Pf. 10	7		298	\$ 8	338	121	16		182	Guaranty Tr. Co., N. Y.; Den. N., Den.
Alma 110 Park H11	Bank of Alma 82-207 Jun'37Stmt 82-207	J. F. Singleton	N. S. Rutherford	J. C. Singleton	John D. Tolman	10	14		69		93	40		8	42	3 Chase N., N. Y.; 1st N., Den.
•Arvada 1276 Jefferson F14	First National Bank ▲d@*†96 Jun'37Stmt 82-211	R. Stenger		J. W. Farris, V. P. and Cash.		25	10	3	463		501	134	124	62	157	24 Chase N., N. Y.; 1st N., Den.
•Aspen 705 Pitkin 19	Aspen State Bank. ▲d@*†08 Jun'37Stmt 82-212	G. B. Brown	Harry A. Brown	A. E. Fordham		25	12	1	401	1	440	84	35	262	56	3 Laidlaw & Co., N. Y.; Interstate N., Kan. C.; 1st N., Den.
•Ault 737 Weid C16	Farmers National Bank Jun'37Stmt 82-171 ▲d@*†06	Jacob Hasbrouck	Aug. Molander	C. L. Neisler	J. D. Sivers	25	38	(With Surp.)	823		886	675		33	163	15 N. City, N. Y.; Colo. N., Den.; 1st N., Oma.
Berthoud 811 Larimer D15	Berthoud National Bk. Jun'37Stmt 82-155 ▲d@*†92	John Bunyan	Wm. C. Bunyan L. F. Bein	Wm. C. Bunyan	L. F. Bein	50	40	13	651		754	172	60	307	207	8 N. City, N. Y.; Colo. N., Den.
•Boulder 11,223 Boulder E14	FIRST NATIONAL BANK IN BOULDER Jun'37Stmt 82-19 ▲d@*†34	William Loach	Robt. Sterling	E. C. Hickman, Exec. V. P. and Cash.	J. H. Gibson Donald McInnes J. F. Burke	100	30	38	1,545		1,713	424	437	252	523	77 Gty. Tr. Co., N. Y.; Den. N. and Colo. N., Den.
" " "	MERCANTILE BK. & TRUST CO. Jun'37Stmt 82-22 ▲d@*†04	IRA M. DE LONG	R. W. JOSLYN	R. W. JOSLYN	W. E. GRAGG	50 Pf. 25	11	1	588	\$ 10	685	180	98	147	199	61 Chase N., N. Y.; U. S. N. and Int'l. Tr. Co., Den.
" " "	NATIONAL STATE BANK Jun'37Stmt 82-20 ▲d@*†77	G. G. BUCKINGHAM, Ch. of Bd. and Pres.	FRANK TYLER L. W. CUMBERFORD	HENRY M. SAYRE, V. P. and Cash.	A. W. BORDER F. N. GARDNER G. L. SAYRE	100	65	39	2,587		2,791	768	792	504	677	50 Cent. Han. Bk. & Tr. Co., N. Y.; 1st N., Chi.; 1st N. and Den. N., Den.; Com. Tr. Co., Kan. C.
Briggsdale 250 Weid C17	Briggsdale State Bk. ▲d@*†12 Jun'37Stmt 82-520	W. E. Freeman	Keith Freeman	A. B. Freedman	B. A. Brooks	10			73		83	28		1	42	12 Colo. N., Den.; 1st N. and Greeley N., Greeley, 1 Colo. N., Den.
•Brighton 3394 Adams E 15	Brighton State Bank Jun'37Stmt 82-457 d@*†32	S. J. Rhode, Ch. of Bd. and Pres.	M. B. Rhode	G. B. Kinsey, Cash. and Sec.	T. A. Rhode	25	5	3	338		371	95	182	2	91	
Brush 2812 Morgan D19	Farmers State Bank Jun'37Stmt 82-341 ▲d@*†15	J. M. Needham, Ch. of Bd. and Pres.	Alonzo Petteys	Conrad Koehler		50	15	3	543		611	101		111	384	15 Chase N., N. Y.; 1st N., Den.; Oma. N., Oma.; Inter-state N., Kan. C.
" " "	First National Bk. ▲d@*†02 Jun'37Stmt 82-133	C. W. Emerson	J. M. Nuss	E. H. Meier	Arnold Sorensen	25	25	7	678		735	148	158	140	273	16 Cent. Han. Bk. & Tr. N. Y.; Drov. N., Chi. Colo. N., Den.

THE INTERNATIONAL TRUST COMPANY
Transacts A General Banking and Trust Business DENVER, COLORADO

DEPARTMENTS
Commercial Savings Collection Bond Exchange Trust Safe Deposit

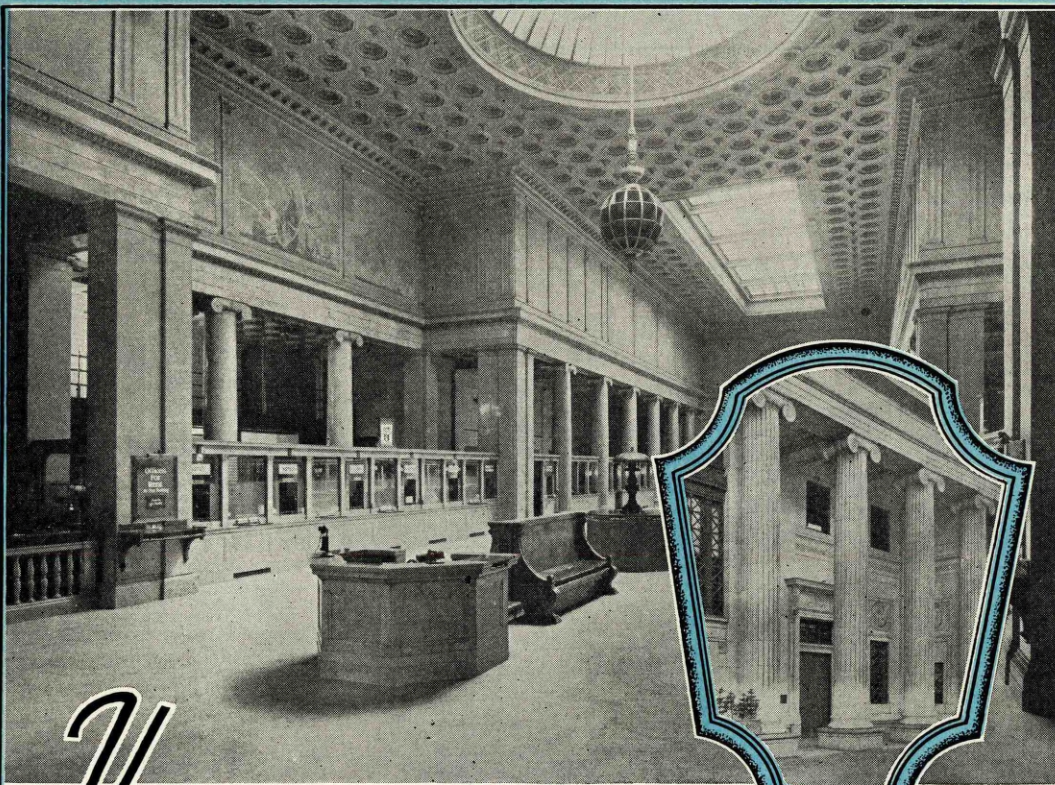

Your
COLLECTIONS

in

COLORADO
WYOMING
NEW MEXICO

.... given immediate attention, and any sizable amount is remitted to you by airmail.

COMPLETE FINANCIAL
AND TRUST SERVICE

COLORADO NATIONAL BANK
OF DENVER

ESTABLISHED IN 1862

MEMBER FEDERAL DEPOSIT INSURANCE CORPORATION

COLO.

First National Bank, Pueblo, Colorado

UNITED STATES DEPOSITORY

Capital and Surplus \$1,603,178.90

Deposits \$20,774,172.22

ESTABLISHED 1871

Facilities for any business in the line of banking. Collections a specialty.

Member Federal Deposit Insurance Corporation

OFFICERS

M. D. THATCHER, President
 R. C. THATCHER, Vice-President and Chairman of the Board
 A. S. BOOTH, Vice-President
 HARLAN J. SMITH, Cashier
 C. B. CARLILE, Assistant Cashier
 B. A. CARLILE, Assistant Cashier
 C. M. THOMPSON, Assistant Cashier
 L. T. RULE, Assistant Cashier

INDEX TO COUNTIES.

- Adams.....F 17
- Alamosa.....P 12
- Archaeo.....G 17
- Archuleta.....Q 8
- Baca.....Q 23
- Bent.....N 21
- Boulder.....E 14
- Chaffee.....J 11
- Cheyenne.....H 23
- Clear Creek G 13
- Conejos.....Q 11
- Costilla.....Q 13
- Crowley.....L 19
- Custer.....M 13
- Delta.....J 5
- Denver.....F 15
- Dolores.....O 3
- Douglas.....H 15
- Eagle.....G 9
- Elbert.....H 17
- El Paso.....K 16
- Fremont.....L 13
- Garfield.....G 4
- Gilpin.....F 13
- Grand.....E 11
- Gunnison.....K 8
- Hinsdale.....O 7
- Huerfano.....O 15
- Jackson.....C 10
- Jefferson.....G 14
- Kiowa.....L 23
- Kit Carson.....H 23
- Lake.....I 10
- La Plata.....P 6
- Larimer.....B 14
- Las Animas Q 18
- Lincoln.....J 20
- Logan.....B 21
- Mesa.....I 4
- Mineral.....O 8
- Moffat.....B 4
- Montezuma P 3
- Montrose.....L 4
- Morgan.....E 19
- Otero.....N 19
- Ouray.....M 5
- Park.....I 12
- Phillips.....C 24
- Pitkin.....I 8
- Prowers.....N 24
- Pueblo.....M 16
- Rio Blanco E 4
- Rio Grande P 10
- Routt.....C 8
- Saguache N 10
- San Juan O 6
- San Miguel N 3
- Sedgwick B 24
- Summit G 11
- Teller.....J 14
- Washington E 21
- Weld.....B 17
- Yuma.....E 24

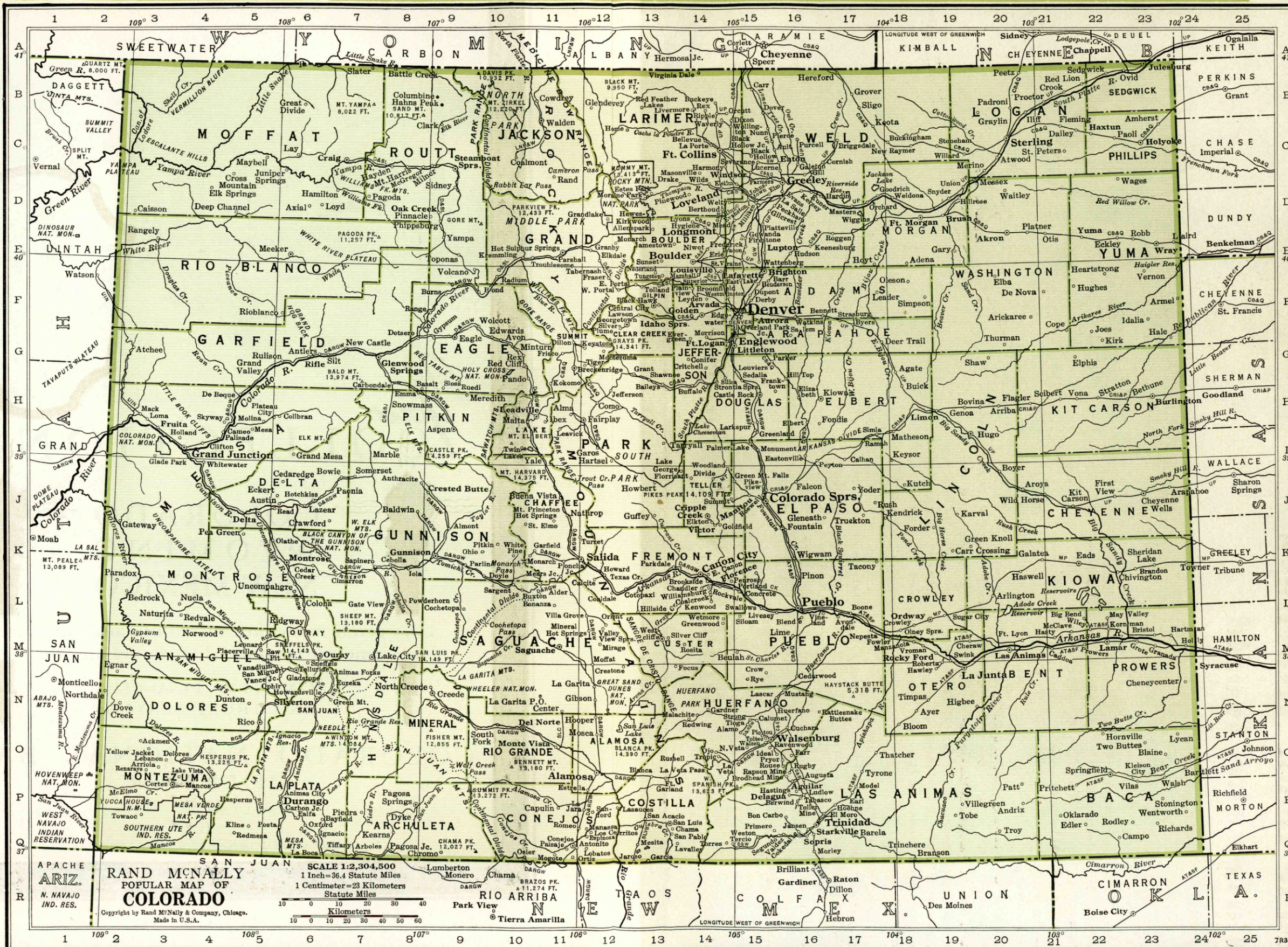

Blue Book Attorneys Cover the World

Dunedin is a small town on the east coast of the southern island of New Zealand, the last post of civilization visited by Admiral Byrd in 1928 before leaving on the final lap of his first trip to the south pole.

It is an out-of-the-way place to have a collection. But, if you have one there, Messrs. Duncan and MacGregor, Blue Book Attorneys recommended as competent to handle all legal-financial matters referred to that territory, will serve you promptly and efficiently.

In fact, there are Blue Book Attorneys all over the world. No matter whether you have pending legal business in Dunedin, New Zealand, Dunedin, Fla., or any other place, look for the town in the Bank Recommended Attorney section of your new Blue

Book and you will find the name of a reliable Attorney who will give you the same kind of service to which you are accustomed at home.

The Bank Recommended Attorney section of **RAND McNALLY BANKERS DIRECTORY** is the highest class and most complete law list of its kind in print. Every Attorney listed has been recommended by his bank as reliable and thoroughly seasoned in bank work.

Send your next claim to a Blue Book Attorney, attaching one of the blue coupons bound in front of the section. Then the Attorney will recognize it as a Blue Book claim and give it preference.

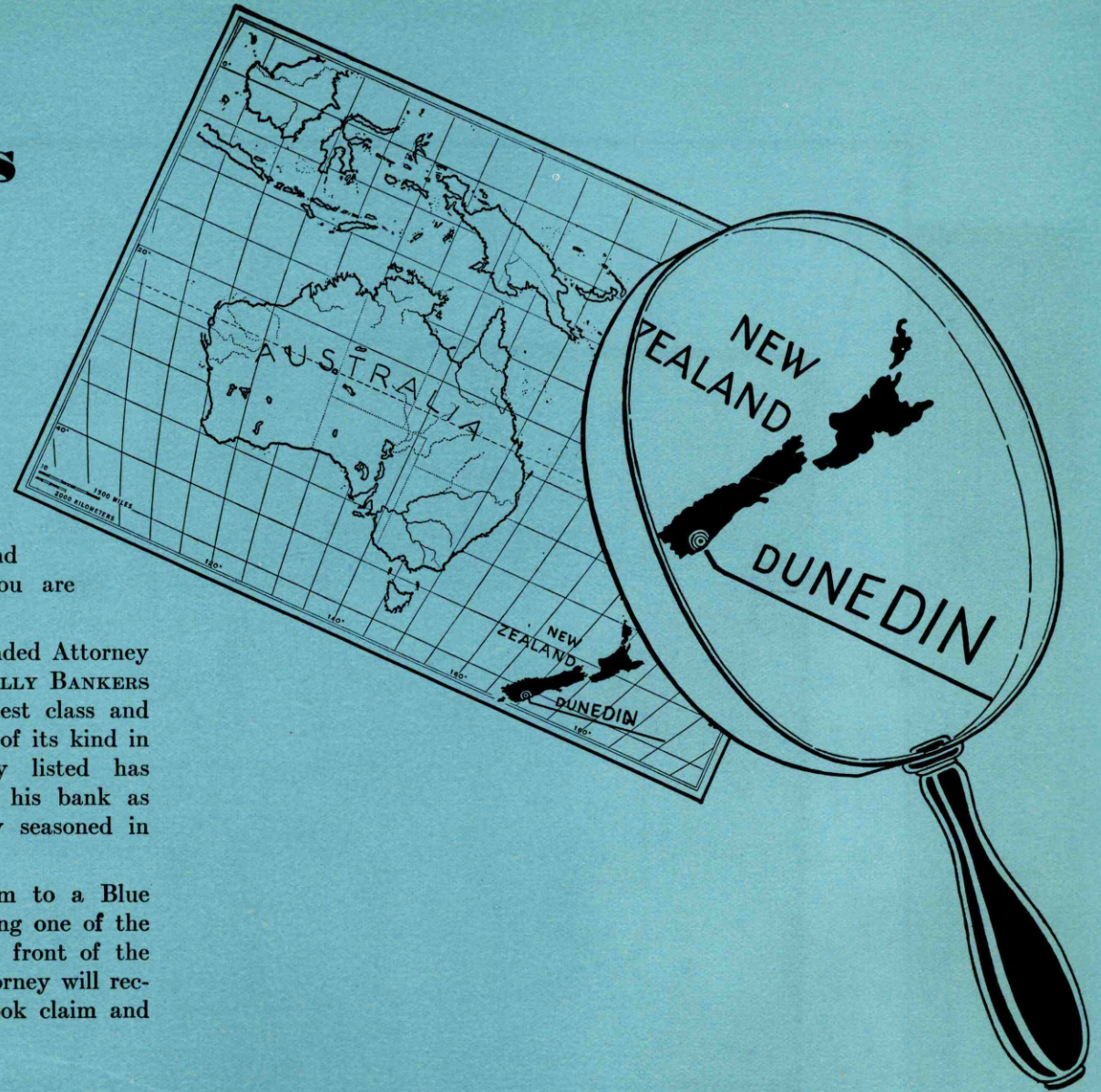

Rand McNally Bankers Directory

Number under Name of Bank is the Transit Number given to each bank in U. S. exclusively by The Band-McNally Bankers' Directory, under the authority of The American Bankers Ass'n.

COLORADO—Continued

Non-Bank Towns with Nearest Banking Point (Indexed Acces.), Lawyers, Laws (Indexed) in back of this volume. For Interest Rates, Holidays, etc., see Laws.

TOWN AND COUNTY. County Seats. State in No. 10 F.R. Dist. Denver Br.	Mem. A. B. A. ² New State Priv. State B. Ass'n. [Etab. Fed. Res. Depts. Trust B-Bond d-Safe Deposit Savings FDIC	PRESIDENT.	VICE-PRESIDENT.	CASHIER.	ASS'T CASHIER.	LIABILITIES. (In Thousands of Dollars)					RESOURCES.					PRINCIPAL CORRESPONDENTS.	
						Capital	Surplus	Und. Prof. and or Reserves	Deposits	Other Liabilities	Totals	Cash. Ex. & Due from Bks	U.S. Gov. Securities	Other Securities	Loans & Discounts		Other Resources
Burlington 1280 Kit Carson H24	Bank of Burlington. d@*13'31 Jun'37Stmt 82-427	Geo. D. Tubbs	E. L. Weinandt	H. W. Gleason	John C. Ellis	\$ 25	\$ 6	\$ 4	\$ 369		\$ 404	\$ 197	\$ 58	\$ 34	\$ 103	\$ 12	1st N., Kan. C., Mo. and Den.
Byers 400 Arapahoe G17	Byers State Bank. ▲@*13'10 Jun'37Stmt 82-221	F. M. Merten	John G. Price	W. L. Best	D. R. Best	15	6	2	73		96	20	6	14	54	2	1st N., Den.
Calhan 399 El Paso I17	Farmers State Bank Jun'37Stmt 82-356 ▲d@*13'16	J. O. Phillips	W. F. Hubka	A. L. Pieper		13	4	3	284		316	105	15	3	191	2	Ex. N., Colo. Spgs.; 1st N., Den.; Com. Tr. Co., Kan. C.
Canon City 5938 Fremont L14	FIRST NATIONAL BANK Jun'37Stmt 82-52 ▲d@*13'88	L. G. Carlton	L. W. Felter	R. L. Hinman	B. E. Totten	50	13	26	1,176		1,265	359	215	243	402	46	Chase N., N. Y.; 1st N., Pueblo; U. S. N., Den.
" "	FREMONT COUNTY NATL. BANK. 82-51 ▲d@*13'74 Jun'37Stmt	G. F. Rockafellow Ch. of Bd. Pres. and Tr. Off.	J. L. Morgan	Ethel Reynolds		50	35	(With Surp)	841		972	342	215	223	116	76	N. City, N. Y.; 1st N., Pueblo; Colo. N., Den. N., and 1st N., Den.
Cedaredge 463 Delta J5	First National Bk. ▲d@*12 Jun'37Stmt 82-225	P. K. Yonge E. E. Bull, Ch.	E. J. Ginter	D. E. Eckert		25	3	2	195		225	146	25	8	37	9	1st N., Den.
Center 1011 Saguache O11	First National Bank Jun'37Stmt 82-185 ▲d@*13'10	J. P. Burns W. E. Gardner, Ch. of Bd.	A. L. Hurt	R. E. Lauer, Cash and Tr. Off.	L. G. Roberts	30	15	4	803		852	546	127	18	149	12	Den. N., Den.; Inter-State N., Kan. C.; Am. N., Alamosa.
Collbran 341 Mesa H5	Stockmens Bank. ▲d@*13'16 Jun'37Stmt 82-227	O. L. Dawson	Edwin Gunderson	W. M. Porter	Elsie D. Webber	25	7		165	\$ 1	198	54	16	5	112	11	U.S.N., Den.; Inter-State N., Kan. C.
Colorado Springs El Paso J15 53,237	*Colorado Savings Bank Jun'37Stmt 82-5 ▲d@*13'03	J. G. Dern G. G. Birdsall, Ch.	F. E. Evans W. L. Hazlett	T. C. Strachan, Cash. and Tr. Off.	I. W. Stimits, A. C. and A. Tr. Off.	50	100	47	1,711		1,908	525	221	210	825	127	Chase N., N. Y.; Inter-State N., Kan. C.; Den. N., Den.
" "	*Colorado Springs Nat'l Bk. Jun'37Stmt 82-6 ▲d@*13'07	W. R. Armstrong O. E. Hemenway, Ch.	James P. Shearer H. G. Sinton	C. C. Fingel W. R. Armstrong, Tr. Off.	A. B. Barney Hattie M. Wenzel, A. Tr. Off.	100	37	39	2,411		2,677	787		726 (Incl. U.S.)	986	178	Chase N., N. Y.; City N. Bk. & Tr. Co., Chi.; Com. Tr. Co., Kan. C.
" "	*EXCHANGE NATIONAL BK. Jun'37Stmt 82-5 ▲d@*13'88	C. G. Graham	C. C. Morris, V. P. and Tr. Off.	J. D. Ackerman B. B. Griffith, A. Tr. Off.	R. S. Fuller W. C. Bybee	300	300	55	7,303		7,958	3,464	1,237	594	2,254	409	Chase N., Guaranty Tr. Co., and N. City, N. Y.; Cont. Ill. N. Bk. & Tr. Co., Chi.; 1st N. and Com. Tr., Kan. C.; 1st N., Colo. N., U. S. N., and Den. N., Den.
" "	*First National Bank Jun'37Stmt 82-2 ▲d@*13'74	W. I. Howbert E. P. Shove, Ch.	J. Hayes-Davis H. C. Stone, A. V. P. C. P. Mechling, Tr. Off.	O. W. White, V. P. and Cash. E. S. Peck, A. Tr. Off.	J. Strachan, A. Cash. and Aud. F. W. Toerge	300	300	82	10,107		10,789	4,924	2,522	1,013	1,931	399	Chase N. and N. City, N. Y.; Cont. Ill. N. Bk. & Tr. Co., and 1st N., Chi.; 1st N., Colo. N. and Den. N., Den.
" "	Colorado Sp'gs Clear'g House (Members indicated by a *)	W. I. Howbert	W. L. Hazlett	A. B. Barney, Sec. and Tr.		(See pa Depo ges 64- sits by 65-66 f or Num ber of States, ber of etc.)					Nation al, Stat e and Private Banks, Total						
Cortez 921 Montezuma P 3	The Citizens State Bank of Cortez. 82-458. d@*13'86 Jun'37Stmt	J. W. Bozman	N. E. Carpenter	R. N. Usher		25	1		222		248	48		21	170	9	Chase N., N. Y.; Cent. Sav. Bk. & Tr., Den.; Burns N., Durango.
Craig 1418 Moffat C7	Moffat County State Bank Jun'37Stmt 82-453 ▲d@*13'25	Frank W. Bieser	V. C. Downing	J. M. Jones	G. K. Whiteman	30	5	1	345		381	145		51	185		Harris Tr. & Sav., Chi.; 1st N. and Int'l Tr. Co., Den.
Crawford 157 Delta K 6	Crawford State Bank Jun'37Stmt 82-229 ▲d@*13'09	L. J. Savage	W. B. Roe	L. J. Savage	Howard Den Beste Mae Marsh	10		1	131		142	49	15	27	49	2	1st N., Grand Junction; Interstate N., Kan. C.; Int'l Tr. Co., Den.
Cripple Creek 1427 Teller K 14	First National Bank Jun'37Stmt 82-47 ▲d@*13'93	L. G. Carlton		P. H. House, V. P. and Cash.	Eugene Beagles	50	30	(With Surp)	2,582		2,662	1,795	597	172	98		Chase N., N. Y.; Cont. Ill. N. Bk. & Tr. and 1st N., Chi.; 1st N. and Ex. N., Colo. Spgs.
De Beque 347 Mesa H 4	Bk. of De Beque. ▲d@*13'10 Jun'37Stmt 82-235	J. A. Wilcoxson	G. W. Heffin	F. H. Lischke		10	8		128	1	147	69	8		70		U. S. N. and 1st N., Den.; 1st N., Glenwood Spgs.
Del Norte 1410 Rio Grande N.10	*Rio Grande County Bank Jun'37Stmt 82-460 ▲d@*13'37	Louie Eickenrodt	C. R. Ewing	H. H. Torbit, Cash. and Sec.		25	5	1	194		225	112	15	25	66	7	1st N., Den.; Am. N., Alamosa.
Delta 2938 Delta K 5	Colorado Bank & Trust Co. 82-102 ▲d@*13'09 Jun'37Stmt	Melvin Springer	L. W. Sweitzer R. C. Raber	C. E. Parker	Melvin Springer, Jr.	50	47	14	1,169		1,280	761	120	55	307	37	N. City, N. Y.; U. S. N., Den.

THE INTERNATIONAL TRUST COMPANY
Transacts A General Banking and Trust Business DENVER, COLORADO

DEPARTMENTS
Commercial Savings Collection Bond Exchange Trust Safe Deposit

Number under Name of Bank is the Transit Number given to each bank in U. S. exclusively by The Rand-McNally Bankers' Directory, under the authority of The American Bankers Ass'n.

DENVER—Reserve City

(Branch of Federal Reserve District No. 10)

(Denver, G 15) County Seat—Pop. 287,861

•Mem. A. B. A. •New \$State †Priv. ‡Mem. State B. Ass'n. [Etab. †Fed. Res. Depts.: T-Trust B-Bond d-Safe Deposit ©Savings ▲FDIC

*AMERICAN NATIONAL BANK

Jun'37Stmt 23-56 ▲d@T:05 (17th and Lawrence)

PRESIDENT.	VICE-PRESIDENT.	CASHIER.	ASS'T CASHIER.
FRANK KIRCHHOF	ADOLPH KUNSMILLER, H. F. FEUCHT, V. P. and Cash.		V. MARPLE Tr. Off. J. C. BARBER
Send Us Your Denver Items Direct For Prompt Attention			

CENTRAL SAVINGS BANK & TRUST CO.

Jun'37Stmt 28-58 ▲dB@T:05 (15th and Arapahoe)

PRESIDENT.	VICE-PRESIDENT.	CASHIER.	ASS'T CASHIER.
H. T. BOWEN	G. E. TOTTEN	G. E. TOTTEN	C. M. GOOD, A. C. and Tr. Off. WM. STIRLING
DIRECT YOUR CLIENTS AND BUSINESS TO THIS BANK.			

*COLORADO NATIONAL BANK

Jun'37Stmt 28-2 ▲d@T:66

PRESIDENT.	VICE-PRESIDENT.	CASHIER.	ASS'T CASHIER.
GEORGE B. BERGER, Ch. of Bd.	HERON R. FIELD, ROY S. THOMPSON, GEORGE B. BERGER, Pres.	MERRIAM B. BERGER, HUGH McLEAN, Tr. Officer	H. E. BUCHENAU, G. H. ROBERTS, CHAS W. KIRK, S. D. MORRISON, EDWARD C. HANLEY, W. L. ROBERTSON
United States Depository			
Western collections and other business intrusted to this bank will receive prompt attention.			
<i>Member Federal Deposit Insurance Corporation</i>			

Colorado State Bank Jun'37Stmt 23-60 ▲d@T:08 (201-16th St.)

PRESIDENT.	VICE-PRESIDENT.	CASHIER.	ASS'T CASHIER.
B. F. Clark	F. L. Barkley	E. M. Clark	E. H. Dahl

Denver Joint Stock Land Bank Mar'37Stmt 23-89 ▲22 (818 Seventeenth St.)

PRESIDENT.	VICE-PRESIDENT.	CASHIER.	ASS'T CASHIER.
T. E. McClintock	Osmer E. Smith, F. L. Kokrda	Erne L. Larson, Sec. Eva A. Sederburg, Tr.	D. J. Miller, A. Sec. and A. Tr.

*DENVER NATIONAL BANK

Aug'37Stmt 23-7 ▲d@T:84 (17th and Champa)

PRESIDENT.	VICE-PRESIDENT.	CASHIER.	ASS'T CASHIER.
R. H. DAVIS, Pres.	T. E. McCLINTOCK, Exec. H. L. SANDERS	H. S. INGRAM, R. H. SHEPLER, Compt. H. E. PARKS, Tr. Officer	A. J. BAIRD, P. J. LAUGHLIN, W. J. EDWARDS, R. C. PERKINS
<i>Member Federal Deposit Insurance Corporation</i>			

Federal Reserve Bank of Kansas City 28-19

PRESIDENT.	VICE-PRESIDENT.	CASHIER.	ASS'T CASHIER.
E. S. Kassler, Sr., Ch. of Bd. and Pres.	C. W. Sorensen, Exec. H. M. Stoll, W. R. McFarland	James Skinner, C. A. Bowman, Tr. E. Moratto, A. Sec. and A. Tr.	A. E. Liverman, Sec. T. S. Hayden, A. V. P. D. H. Clark, A. V. P.

First Industrial Bank. ©:13 Jun'37Stmt 23-88 (1638 Welton St.) (Morris Plan Bank)

(Denver banks continued on next page)

LIABILITIES. (In Thousands of Dollars)										RESOURCES.					
Capital	Surplus	Und. Prof. and or Reserves	Deposits	Other Liabilities	Totals	Cash, Ex. & Due from Bks	U.S. Gov. Securities	Other Securities	Loans & Discounts	Other Resources					
\$ 300 Pf. 150	\$ 170	\$ 371	\$ 8,231	-----	\$ 9,222	\$ 2,030	\$ 2,324	\$ 1,802	\$ 2,916	\$ 150	Denver Clearing House Assn. Members shown by Associated Banks by +				
											PRINCIPAL CORRESPONDENTS.				
											Bk. of N. Y. & Tr. Co., N. Y.; 1st N., Chi				
											Chase N., N. Y.; Northern Tr. Co., Chi.; 1st N., Kan. C.				
1,000 Pf. 800	1,456	(With Surp)	37,407	-----	40,663	14,663	13,799	5,019	6,278	904	N. City, N. Y. Tr., Cent. Han. Bk. & Tr., Mnfrs. Tr., J. P. Morgan & Co., Bk. of N. Y. & Tr., Brown Bros. Harriman & Co., Chem. Bk. & Tr., and Chase N., N. Y.; Cont. Ill. N. Bk. & Tr., Am. N. Bk. & Tr., City N. Bk. & Tr., Harris Tr. & Sav., and 1st N., Chi.; 1st N., Boatmens N., and Mtl.-Com. Bk. & Tr., St. L.; Bk. of Cal. N. A., San F.; N. Shawmut and 1st N., Bos.; 1st N., Com. Tr., Un. N. and Inter-State N., Kan. C.; Phil. N., Phil.; N. Bk. Com., Hou.; 1st N., Balt.; 1st N., Dal.; N. Bk. Det., Det.; Calif. Bk., Los A.; 1st N., and Packers N., Oma.; Mellon N. and Un. Tr., Pitts.; Colo. N., Den.				
SEE ADVERTISEMENT ON COLORADO INDEX.															
50	50	47	1,667	-----	1,814	524	286	79	923	2	Irv. Tr. Co., N. Y.; Northern Tr. Co., Chi.; 1st N., Den.; Mellon N., Pitts.; Inter-State N. and 1st N., Kan. C.				
1,185	-----	426	5,153 (Farm Ln. Bds.)	655	7,419	321	-----	1	6,084	1,013	Chase N. and Chem. Bk. & Tr. Co., N. Y.; Den. N., Den.				
1,260	1,260	787	30,869	-----	34,176	11,737	10,719	1,714	9,804	202	Brown Bros. Harriman & Co., Chase N., 1st N., Mnfrs. Tr. Co., Marine Midland Tr. Co., and N. Y. Tr. Co., N. Y.; Cont. Ill. N. Bk. & Tr. Co., Harris Tr. & Sav., and 1st N., Chi.; Anglo Calif. N. and Am. Tr. Co., San F.; Far. & Merch., Los A.; 1st N., St. L.; Com. Tr. Un. N., and 1st N., Kan. C.; U. S. N., Oma.; 1st N., Bos.; 1st N. and Northw. N. Bk. & Tr. Co., Minnpls.; Citiz. & Sou. N., Atl.; Canadian Bk. of Com., London, Eng.				
Conservative but progressive. Business intrusted to us given more than the necessary attention. Our facilities are at your disposal. Accounts and correspondence solicited.															
SEE DISPLAY ADVERTISEMENT.															
(Branch of Federal Reserve Bank of Kansas City, Kansas City, Mo.)															
175	50	236	559	462	1,482	39	-----	15	1,418	10	U. S. N., 1st N., and Den. N., Den.				

THE INTERNATIONAL TRUST COMPANY

Transacts A General Banking and Trust Business DENVER, COLORADO

- DEPARTMENTS
- Commercial Savings
 - Collection Bond
 - Exchange Safe Deposit
 - Trust

A BANKERS' BANK . .

PRINCIPAL CORRESPONDENTS

ATLANTA

Citizens & Southern Natl. Bank

BOSTON

First National Bank

CHICAGO

Continental Ill. Natl. Bk. & Tr. Co.

First National Bank

Harris Trust & Savings Bank

KANSAS CITY

Commerce Trust Company

First National Bank

Union National Bank

LOS ANGELES

Farmers & Merchants Natl. Bank

MINNEAPOLIS

First National Bank

Northwestern Natl. Bk. & Tr. Co.

NEW YORK CITY

Brown Bros., Harriman & Company

Chase National Bank

First National Bank

Manufacturers Trust Company

Marine Midland Trust Company

New York Trust Company

OMAHA

U. S. National Bank

ST. LOUIS

First National Bank

SAN FRANCISCO

American Trust Company

Anglo California National Bank

LONDON, ENGLAND

Canadian Bank of Commerce

- a sincere interest in every transaction.
- the utmost in prompt and efficient collection service. Special attention given items whenever necessary.
- complete, courteous service for customers you may send to us.

PRINCIPAL SERVICES

BANKS AND BANKERS

SAFE DEPOSIT

COLLECTIONS

SAVINGS

COMMERCIAL

TRUST

RECORDAK protection for all Transit items

We cordially invite you to make full use of our services

The
DENVER NATIONAL
Bank
DENVER, COLORADO

"OVER HALF A CENTURY OF SERVICE TO THE WEST"

The First National Bank

of Denver, Colorado

Established May 10, 1865

OFFICERS

GERALD HUGHES
Chairman of the Board

JOHN EVANS	President
P. K. ALEXANDER	Vice-President
R. J. KAVALEC	Vice-President
L. G. KENNEDY	Vice-President
ORLANDO PRESTON	Vice-President
W. F. ROGERS	Vice-President
L. C. ASHLEY	Asst. Vice-President
S. L. BROCK, JR.	Asst. Vice-President
D. J. GOURLEY	Asst. Vice-President
J. B. WELBORN	Asst. Vice-President
J. F. DAWSON	Cashier
A. R. MILKS	Comptroller and Auditor
ROY CLARKSON	Assistant Cashier
THEODORE C. COBB	Asst. Cash.-Asst. Tr. Off.
J. P. COURTNEY	Assistant Cashier
C. O. FLOYD	Asst. Cash.-Asst. Tr. Off.
W. S. LARSON	Assistant Cashier
DAVIS MOORE	Assistant Cashier
JOHN E. RENSTROM	Assistant Cashier
F. R. JOHNSTON	Assistant Auditor

DIRECTORS

Clarence H. Adams	John Evans	John W. Morey
P. K. Alexander	J. C. Gunter	Orlando Preston
John T. Barnett	Gerald Hughes	Arthur Roeder
J. F. Dawson	Lafayette M. Hughes	M. D. Thatcher
	Wilson McCarthy	



Capital, Surplus and
Undivided Profits
and Reserves

OVER

\$4,500,000.00

Correspondence Solicited

NEW YORK CORRESPONDENTS

Bankers Trust Co.
Chase National Bank
Chemical Bank & Trust Company
First National Bank
Guaranty Trust Company
National City Bank

CHICAGO CORRESPONDENTS

Continental Illinois National Bank and Trust Co.
First National Bank
Northern Trust Company

SAN FRANCISCO CORRESPONDENTS

Bank of America National Trust & Savings Association
Wells Fargo Bank & Union Trust Company

LONDON CORRESPONDENT

Lloyd's Bank, Limited

Member Federal Deposit Insurance Corporation

THE OLDEST AND LARGEST NATIONAL BANK IN THE
ROCKY MOUNTAIN REGION

Number under Name of Bank is the Transit Number given to each bank in U. S. exclusively by The Rand-McNally Bankers' Directory, under the authority of The American Bankers Ass'n.

DENVER—Continued—Reserve City
(Branch of Federal Reserve District No. 10)

Non-Bank Towns with Nearest Banking Point (Indexed Access.), Lawyers, Laws (indexed) in back of this volume. For Interest Rates, Holidays, etc., see Laws.

•Mem. A. B. A. •New State Priv.
†Mem. State B. Ass'n. [Estab.
◆Fed. Res. Depts.: T-Trust B-Bond
d-Safe Deposit © Savings ▲FDIC

PRESIDENT.	VICE-PRESIDENT.	CASHIER.	ASS'T CASHIER.	LIABILITIES. (In Thousands of Dollars)					RESOURCES.						
				Capital	Surplus	Und.Prof. and or Reserves	Deposits	Other Liabilities	Totals	Cash, Ex. & Due from Bks	U.S. Gov. Securities	Other Securities	Loans & Discounts	Other Resources	
*FIRST NATIONAL BANK Jun'37Stmt 23-1 ▲d@T+*65 (17th and Stout)	JOHN EVANS GERALD HUGHES, Ch. of Bd. P. K. ALEXANDER, V. P.	R. J. KAVALEC L. G. KENNEDY ORLANDO PRESTON L. C. ASHLEY, S. L. BROCK, JR., D. J. GOURLEY, J. B. WELBORN, Asst. Vice Presidents	J. F. DAWSON A. R. MILKS, Compt. and Auditor JOHN E. RENSTROM, A. Compt. F. R. JOHNSTON, A. Auditor THEODORE C. COBB, A. C. and A. Tr. Off. J. P. COURTNEY ROY CLARKSON C. O. FLOYD, A. C. and Tr. Off. W. S. LARSON DAVIS MOORE	\$ 1,500	\$ 1,500	\$ 1,836	\$55,776	-----	\$60,612	\$27,623	\$19,231	\$ 1,859	\$11,430	\$ 469	
<p>Prompt attention given to all Western collections. Member Federal Deposit Insurance Corporation</p>															
*INTERNATIONAL TRUST COMPANY Jun'37Stmt ▲dB@T+*5'01 ◆ 23-18 (635-17th St.)	CLARENCE H. ADAMS J. W. MOREY, Ch. of Bd. JOHN EVANS, Ch. of Exec. Comm.	LEROY McWHINNEY H. L. MORGAN G. W. BALLANTINE, Jr. J. W. BALLARD, Mgr. Safe Dep. Dept. A. W. PLEASANTS, Mgr. Bd. Dept. G. M. McNETT, Aud.	J. F. VINCENT, Tr. O. E. BINKLEY, A. Tr. I. R. SELOVER, Sec. JOHN McPHEE, A. Sec. E. W. JOHNSON, L. A. STEINHARDT, Asst. Tr. Officers	500	1,000	998	15,081	-----	17,579	5,139	4,088	2,670	5,220	462	
<p>Transacts a general Banking and Trust Business. —Bond Department— Complete facilities, deals in high grade Municipal and Government Bonds. Member Federal Deposit Insurance Corporation</p>															
+National City Bk. ▲dB@T+*11 Jun'37Stmt 23-63 (99 So. Broadway)	A. E. Upton	E. B. Upton	Charles A. Land	Ingwald H. Score	66 Pf. 34	15	24	1,021	-----	1,160	396	160	45	554	
+Union National Bk. in Denver Jun'37Stmt 23-90 ▲dB@T+*34 100 Broadway	W. L. Johnson, Ch. of Bd. and Pres.	Wiley Williams	H. O. Murray	W. C. McLaughlin	51 Pf. 49	15	12	649	-----	776	150	40	70	516	
*UNITED STATES NATIONAL BANK Jun'37Stmt 23-14 ▲dB@T+*4 (17th and Stout)	T. A. DINES O. L. DINES, Ch. of Bd. ALBERT A. REED, Vice Ch. of Bd.	HENRY SWAN E. C. ELLETT W. H. HUGHES A. S. BROOKS, Mgr. Tr. Dept.	ALBERT H. JEWELL A. O. WHITE, A. Tr. Officer	H. W. PRICE W. H. ZOOK ROLLO E. JACOBS	550	1,450	989	26,886	\$ 4	29,879	9,760	8,448	5,382	6,181	108
<p>PROMPT ATTENTION GIVEN COLLECTIONS</p>															
Denver Clearing House (Members indicated by a * Associate members by a +)	Roblin H. Davis	Clarence H. Adams	C. A. Burkhardt, Sec., Tr., Mgr. and Exam.		See pages 64-65	64-66	f or Num	ber of	(etc.)	National, State and Private Banks,				Total	

Denver Clearing House Assn. Members shown by * Associated Banks by +
PRINCIPAL CORRESPONDENTS.

1st N., Cty. Tr. Co., Chem. Bk. & Tr. Co., and Bankers Tr. Co., N. Y.; Cont. Ill. N. Bk. & Tr. Co., 1st N., and Northern Tr. Co., Chi.; Phil. N., Phil.; Mellon N., Pitt.; N. Shawmut, Bos.; 1st N., Wichita; Oma. N., Oma.; 1st N. Bk. & Tr. Co., Minn.; 1st N. and Com. Tr. Co., Kan. C., Mo.; Bk. of Am. N. T. & S. A. and Wells Fargo Bk. & Union Tr. Co., San F.; Lloyds Bk., Ltd., Lon.

Chase N., Cent. Han. Bk. & Tr. Co., N. Y. Tr. Co., Irv. Tr. Co., Guaranty Tr., and Bankers Tr. Cos., N. Y.; Northern Tr. Co., Cont. Ill. N. Bk. & Tr. Co., and Harris Tr. & Sav., Chi.; Calif. Bk., Los A.; Com. Tr. Co., Kan. C.; U. S. N., Oma.

Chase N., N. Y.; Cont. Ill. N. Bk. & Tr. Co., Chi.; Anglo Calif. N., San F.

Mfrs. Tr., N. Y.; Cont. Ill. N. Bk. & Tr., Chi.; 1st N., Denver; Com. Tr., Kan. C.

Cty. Tr. Co., Chase N., Chem. Bk. & Tr. Co., Com'l N. Bk. & Tr. Co., J. P. Morgan & Co. Bkrs., and N. City, N. Y.; Cont. Ill. N. Bk. & Tr.; Co., Harris Tr. Co. and 1st N., Chi.; 1st N. and Com. Tr. Co., Kan. C.; Oma. N., Oma.; Am. Tr. Co. and Crocker 1st N., San F.; Miss. Val. Trust Co., St. L.; Mellon N. and Far. Dep. N., Pitt.; Bk. of Am. N. Tr. & Sav. Ass'n and Citiz. N. Tr. & Sav., Los A.; Seat.-1st N., Seat.; 4th N., Wich.

(Denver continued on next page)

THE INTERNATIONAL TRUST COMPANY
 Transacts A General Banking and Trust Business
 DENVER, COLORADO
 DEPARTMENTS: Commercial Savings, Collection Bond, Exchange Safe Deposit, Trust

DENVER—Selected List of Investment Dealers, Brokers, Finance Companies, Acceptance Corporations, etc.

NAME •Mem. Am. Bks. Assn. \$Mem. State Bks. Assn. †Mem. Inv. Bks. Assn.	YEAR ESTAB- LISHED.	MEMBERS OF FIRM BRANCH MANAGERS EXCHANGE MEMBERSHIPS	OTHER OFFICES CORRESPONDENTS AND BANK DEPOSITORIES	NAME. •Mem. Am. Bks. Assn. \$Mem. State Bks. Assn. †Mem. Inv. Bks. Assn.	YEAR ESTAB- LISHED.	MEMBER OF FIRM BRANCH MANAGERS EXCHANGE MEMBERSHIPS	OTHER OFFICES CORRESPONDENTS AND BANK DEPOSITORIES
BOND DEPARTMENT INTERNATIONAL TRUST COMPANY		SPECIALIZES IN MUNICIPAL AND GOVERNMENT BONDS, INCLUDING THE UNDERWRITING OF MUNICIPAL BONDS. DIRECT WIRE SERVICE TO ALL IMPORTANT MARKETS. AARON W. PLEASANTS, Manager. WILBER H. IRION, Manager—Trading.		PECK—BROWN & COMPANY†'22 (202 U. S. National Bk. Bldg.)		HAROLD F. BROWN, President. IRENE M. WATSON, Secretary. E. E. WANGWILL, Tr. MUNICIPAL CORPORATION, PUBLIC UTILITY, REAL ESTATE BONDS and INVESTMENT TRUSTS.	1st N. and U. S. N., Den. Investment Bankers.
THE J. K. MULLEN INVESTMENT COMPANY (1717 Stout St.)	†'16	JOHN L. DOWER, Pres., CHARLES W. WEBB, V. P. and Mgr. Trading Dept., WALLER C. BRINKER, Asst. Treas. & Mgr. Municipal Dept., F. D. WALTER, Asst. Sec. & Sales Manager. U. S. Government and Municipal Bonds, Corporate Bonds and Stocks. Private wires to all important Security Markets.	U. S. Natl., Colo. Natl., and Den. Natl., Den.	SIDLO, SIMONS, ROBERTS & CO. †'19 (1st N. Bk. Bldg.)		Chas. T. Sidlo, Pres.; Burdick Simons, V. P. and Sec.; M. F. Roberts, V.P. and Tr. Corporation Securities, Municipal Bonds, and Investment Trusts.	1st N., Colo. N., Den. N., U. S. N. and Am. N., Den.

Number under Name of Bank is the Transit Number given to each bank in U. S. exclusively by The Rand-McNally Bankers' Directory, under the authority of The American Bankers Ass'n.

Non-Bank Towns with Nearest Banking Point (Indexed Access.), Lawyers, Laws (Indexed) in back of this volume. For Interest Rates, Holidays, etc., see Laws.

COLORADO—Continued

TOWN AND COUNTY. •County Seats. State in No. 10 F.R. Dist. Denver Br.	•Mem. A. B. A. †New \$State †Priv. †Mem. State B. Ass'n. [Etab. ♦Fed. Res. Depts. †Trust B-Bond d-Safe Deposit ©Savings ▲FDIC	PRESIDENT.	VICE-PRESIDENT.	CASHIER.	ASS'T CASHIER.	LIABILITIES. (In Thousands of Dollars)					RESOURCES.					PRINCIPAL CORRESPONDENTS.	
						Capital	Surplus	Und.Prof. and or Reserves	Deposits	Other Lia- bilities	Totals	Cash, Ex. & Due from Bks	U.S. Gov. Secur- ities	Other Secur- ities	Loans & Dis- counts		Other Re- sources
Dolores 557 Montezuma P3	J. J. Harris & Co., Bankers Jun'37Stmt 82-196 ▲d@*†'86	G. D. Taylor	H. C. Lefurgey	Geo. F. Hudson	C. M. Rauh	\$ 25 Pf. 25	\$ 15	\$ 22	\$ 570		\$ 657	\$ 118	\$ 59	\$ 49	\$ 422	\$ 9	Chase N., N. Y.; 1st N., Den.; 1st N. and Burns N., Durango.
Durango 5400 La Plata Q5	Burns National Bank Jun'37Stmt 82-57 ▲d@†'10	Chas. E. Stillwell	Vernon Koontz	Vernon Koontz	R. C. Macomb	100	14 (Incl. Und. Prof.)	11	1,144		1,269	501	362	162	240	4	Cent. Han. Bk. & Tr. Co., N. Y.; 1st N., Den.; 1st N., Pueblo and Albu- querque.
" " " "	First National Bank Jun'37Stmt 82-55 ▲d@*†'82	A. M. Camp, Ch. of Bd. and Pres.	A. F. Grimmell, Acting V. P. K. S. Rucker	A. J. Weing	M. E. Skaggs F. E. Browning	50 Pf. 100	39	(With Surp)	1,806	\$ 3	1,998	560	822	41	542	33	Gty. Tr. Co., N. Y.; 1st N., Chl.; Secur.-1st N., Los A.; Com. Tr. Co., Kan. C.; Den. N. and 1st N., Den.; 1st N., Pueblo.
Eads 518 Kiowa L22	First National Bank in Eads Jun'37Stmt 82-235 ▲d@*†'87	F. L. Pyles	J. M. Infield	Vera Haynes,		25 Pf. 25	12	(With Surp)	281		343	147	68	36	83	9	1st N., Kan. C. and Den.
Eagle 341 Eagle G9	First National Bk. of Eagle County, 82-236. ▲d@†'08 Jun'37Stmt	J. D. Allen	H. S. White	H. K. Brooks	D. E. Johnson	50	13	16	491		570	202	57	28	275	8	Chem. Bk. & Tr., N. Y.; 1st N., Den. and Glen- wood Springs.
Eaton 1221 Weld C16	The Eaton Bank. ▲d@*†'37 Jul'37Stmt 82-461	O. W. Hampton, Ch. of Bd. and Pres.	James G. Milne Rex C. Eaton Joe Haythorn	F. A. Tyson		25	10	2	214		251	193	10		35	13	Den. N., Den.
Eckley 359 Yuma E23	Eckley State Bank †'14 Jun'37Stmt 82-331	A. E. Shea		Oosby McBeath		15	7		115		137	79	24		34		Oma. N., Oma.; Int.-State N., Kan. C.; U.S.N., Den. U. S. N. and 1st N., Den.
Elbert 325 Elbert I16	Elbert County Bank ▲d†'02 Jun'37Stmt 82-237	J. E. Mayer A. H. Jewell, Ch.	A. H. Jewell	Alice H. Mayer		25	15	7	300		347	165	41	9	132		
Englewood 7980 Arapahoe G14	First National Bank Jun'37Stmt 82-239 ▲d@*†'10	T. A. Sullivan, Ch. of Bd. and Pres.	N. S. Nielsen H. H. Alldredge H. T. Nolan	F. E. O'Dell	Nelle Eastin	28 Pf. 22	59	(With Surp)	915		1,024	210	192	52	489	81	Colo. N. and 1st N., Den.
Erle 930 Weld E15	Erie Bank ▲d@*†'15 Jun'37Stmt 82-240	Chas. J. Elzi		Wm. Whites, V. P. and Cash.	Elsie Pierson	23 Pf. 7	4	7	320		361	61	116	64	114	6	Colo. N., Den.
Estes Park 417 Larimer D13	Estes Park Bank. ▲d@*†'08 Jun'37Stmt 82-241	Chas. F. Hix	R. R. MacDonald	Don A. Lemmon		13 Pf. 12	9	9	229		272	93		35	114	30	Cent. Han. Bk. & Tr., N. Y.; Cont. Ill. N. Bk. & Tr., Chl.; 1st N., Den.
Fairplay 221 Park I12	Bank of Fairplay †'98 Jun'37Stmt 82-243	J. O. Singleton, Ch. of Bd. and Pres.	J. F. Singleton	K. S. Rehbock, Cash. Sec. and Tr.	Violet W. Bullock	10	15	1	290		316	125	1	50	137	3	Chase N., N. Y.; 1st N. and Colo. N., Den.
Flagler 540 Kit Carson H21	First National Bk. ▲d@*†'08 Jun'37Stmt 82-200	W. H. Lavington L. E. Lavington, Ch.	A. A. Dollison Earl Brown	A. E. Creighton	E. LaCledde Yocum	25	5	10	180		220	40	45	5	124	6	U. S. N., Den.; Inter- State N., Kan. C.

THE INTERNATIONAL TRUST COMPANY
Transacts A General Banking and Trust Business
DENVER, COLORADO

DEPARTMENTS
Commercial Savings Collection Bond Exchange Safe Deposit Trust

Number under Name of Bank is the Transit Number given to each bank in U. S. exclusively by The Rand-McNally Bankers' Directory, under the authority of The American Bankers Ass'n.

COLORADO—Continued

Non-Bank Towns with Nearest Banking Point (Indexed Access), Lawyers, Laws (Indexed) in back of this volume. For Interest Rates, Holidays, etc., see Laws.

TOWN AND COUNTY. County Seats. State in No. 10 F. R. Dist. Denver Br.	Mem. A. B. A. New State Priv. Mem. State B. Ass'n. [Estab. Fed. Res. Depts: T-Trust B-Bond d-Safe Deposit S-Savings A-ADIC	PRESIDENT.	VICE-PRESIDENT.	CASHIER.	ASS'T CASHIER.	LIABILITIES. (In Thousands of Dollars)					RESOURCES.					PRINCIPAL CORRESPONDENTS.	
						Capital	Surplus	Und.Prof. and or Reserves	Deposits	Other Liabilities	Totals	Cash, E. & Due from Bks	U. S. Gov. Securities	Other Securities	Loans & Discounts		Other Resources
Fleming365 Logan C22	First National Bank Jun'37Stmt 82-382 ▲d@T'17	J. L. Morris	J. W. Holmes	C. L. Lippitt		\$ 30	\$ 9	(With Surp.)	\$ 222		\$ 261	\$ 125	\$ 3	\$ 18	\$ 104	\$ 11	U. S. N., Den.; Oma. N., Omaha.
Florence2475 Fremont L14	FIRST NATIONAL BANK Jun'37Stmt 82-92 ▲d@T'1900	W. L. Morris, Pres. and Tr. Off. M. D. Thatcher, Adv. to Bd.	R. S. Gast, Ch. and V. P.	R. R. Davis, Cash. and Tr. Off.	Jean Donnelly, Acting	50 Pf. 50	10	\$ 28	1,300		1,438	511	608	99	181	39	Cent. Han. Bk. & Tr., N. Y.; Cont. Ill. N. Bk. & Tr., Chi.; 1st N., Pueblo and Den.; Un. N., Kan. C.
Fort Collins 11,489 Larimer O14	First National Bank in Fort Collins Jun'37Stmt 82-26 ▲d@T'194	N. C. Warren	A. C. Kluver	L. B. McBride	F. W. Moore C. P. Warren	54 Pf. 46	55	21	1,776		1,952	769	435	136	567	45	N. City and Mnfrs. Tr., N. Y.; Den. N., 1st N., and U. S. N., Den.
" " "	Poudre Valley National Bk. Jun'37Stmt 82-25 ▲d@T'178	Fred W. Stover	Claude L. Stout, Exec.	Claude L. Stout	H. N. Bales Louis R. Olsen J. D. Hartman, Tr. Off.	100 Pf. 100	40	11	2,559		2,810	1,378	507	150	710	65	N. City, N. Y.; 1st N., Chi.; 1st N., Den.; Oma. N., Oma.
Fort Lupton1578 Weld E15	Fort Lupton State Bank Jun'37Stmt 82-244 dB@T'1900	S. J. Rhode, Ch. of Bd. and Pres.	M. B. Rhode	W. M. Ward	E. E. Caldwell	25	15	9	665		714	177	291	46	199	1	Colo. N., Den.; 1st N., Oma. and Greeley.
Fort Morgan 4423 Morgan D19	Farmers State Bk. Ad@T'15 Jun'37Stmt 82-338	J. H. Bloedorn	C. F. W. Bloedorn	H. B. Bloedorn	A. E. Graves L. C. Roth	50	50	18	1,356		1,474	477	75	73	823	26	N. City, N. Y.; City N. Bk. & Tr., Chi.; Cent. Sav. Bk. & Tr. and 1st N., Den.; Oma. N., Oma.
" " "	First National Bk. Ad@T'89 Jun'37Stmt 82-90	J. H. Roediger, Ch. of Bd., Pres. and Tr. Off.	G. G. Cox	Roy Breitweiser		50 Pf. 50		30	617		747	362	38	76	247	24	N. City, N. Y.; Den. N., Den.; 1st N., Oma.
Fowler968 Otero N18	First National Bk. Ad@T'05 Jun'37Stmt 82-142	Carl Thomas Bauer, Ch. of Bd. and Pres.	G. E. Van Der Schouw	G. B. Warner		25	4	2	245		276	114	30	13	114	5	1st N., Den. and Pueblo; Inter-State N., Kan. C.
" " "	Fowler State Bank Ad@T'99 Jun'37Stmt 82-141	H. W. Fox	J. A. McClaren	E. P. Barnard		13 Pf. 12	1	1	130		157	41	16	7	83	10	1st N., Pueblo, Den., and Lawrence.
Glenwood Springs Garfield G 7 1825	First National Bank Jun'37Stmt 82-108 ▲d@T'87	J. F. Benedeck	J. F. Gregory	E. D. Cramp	G. S. Winters	50 Pf. 65	40	31	2,082		2,268	859	506	146	736	21	Chem. Bk. & Tr., N. Y.; 1st N., Den.; Com. Tr., Kan. C.
Golden2426 Jefferson F14	The First National Bank in Golden Jun'37Stmt 82-462 ▲d@T'87	John Q. Adams		Paul V. Patridge, V. P. Cash. and Sec.	Harry G. Cliff, Grace Waters, A. Sec.	50	10	1	165		226	183	8	2	9	24	N. City, N. Y.; Com. Tr. Co., Kan. C.; 1st N., Den.
Granada352 Prowers N24	American State Bank Jun'37Stmt 82-249 ▲d@T'15	E. F. Page		H. E. McKeever, V. P. and Cash.		18	2	1	102		123	38	15		65	5	1st N., Pueblo, Den., and Wichita.
Grand Junction Mesa I 3 10,247	FIRST NATIONAL BANK IN GRAND JUNCTION Jun'37Stmt 82-39 ▲d@T'83	L. G. CARLTON, Ch. of Bd. and Pres.	JOHN J. BRIDGES	E. R. THOMAS, Cash and Tr. Off.	DALE E. BEBEE L. A. STEWART, A. C. and A. Tr. Off.	100	35	25	2,149		2,309	1,014	450	263	489	93	Chase N., N. Y.; Cont. Ill. N. Bk. & Tr. Co., Chi.; 1st N. and U. S. N., Den.; 1st N., Salt Lake C.; 1st N., Kan. C., Mo.
" " "	UNITED STATES BANK Jun'37Stmt 82-40 ▲d@T'85	E. D. BLODGETT A. M. SCHMIDT, Ch. of Bd.	A. C. MILNE C. D. SMITH	W. D. ELA	W. E. FARIS	50 Pf. 50	20	6	1,794	\$ 10	1,930	690	231	363	582	64	Chase N., N. Y.; Den. N., U. S. N. and Colo. N., Den.; Cont. N. Bk. & Tr. Co., Salt Lake C.; Secur.-1st N., Los A.; Un. N., Kan. C., Mo.; 1st N., Pueblo.
Greeley12,203 Weld C16	*First National Bank Jun'37Stmt 82-33 ▲d@T'84	J. M. B. Petrikin	R. F. Graham C. E. Southard	J. S. Davis C. J. Seem, A. C.	J. O. Custer, A. C. and A. Tr. Off. W. R. Patterson, A. C. and Tr. Off.	100	100	66	3,937		4,203	1,065	1,304	967	859	8	Chase N., N. Y.; 1st N., Chi.; Colo. N., Den. N., and 1st N., Den.
" " "	*Greeley National Bank Jun'37Stmt 82-35 ▲d@T'84	T. C. PHILLIPS	H. F. WHEELER	L. B. CARREL	G. A. SPEAR H. A. JACOBSON W. M. STOCKOVER	100 Pf. 45	55	24	2,822		3,046	1,408	778	181	629	50	Chase N., N. Y.; Cont. Ill. N. Bk. & Tr. Co., Chi.; 1st N., Den.
" " "	*Weld County Sav. Bank Jun'37Stmt 82-34 ▲d@T'89	C. N. Jackson	A. W. Ferguson	H. W. McGilp	E. L. Gordon D. H. Jackson	52 Pf. 23	12	3	777		867	257	171	277	130	32	Mnfrs. Tr., N. Y.; Cont. Ill. N. Bk. & Tr., Chi.; 1st N., Den.
" " "	Greeley Clearing House (Members indicated by a *)	T. C. Phillips		L. B. Carrel, Sec.													

THE INTERNATIONAL TRUST COMPANY
Transacts A General Banking and Trust Business DENVER, COLORADO

DEPARTMENTS
Commercial Savings Collection Bond Exchange Trust Safe Deposit

Number under Name of Bank is the Transit Number given to each bank in U. S. exclusively by The Rand-McNally Bankers' Directory, under the authority of The American Bankers Ass'n.

COLORADO—Continued

Non-Bank Towns with Nearest Banking Point (Indexed Access.), Lawyers, Laws (indexed) in back of this volume. For Interest Rates, Holidays, etc., see Laws.

TOWN AND COUNTY. County Seats. State in No. 10. F.R. Dist. Denv.Br.	Mem. A.B.A. New State Priv. Mem. State B. Ass'n. [Estab. Fed. Res. Depts. Trust B-Bond d-Safe Deposit Savings F.D.I.C.	PRESIDENT.	VICE-PRESIDENT.	CASHIER.	ASS'T CASHIER.	LIABILITIES. (In Thousands of Dollars)						RESOURCES.					PRINCIPAL CORRESPONDENTS.
						Capital	Surplus	Und.Prof. and or Reserves	Deposits	Other Liabilities	Totals	Cash, Ex. & Due from Bks	U.S. Gov. Securities	Other Securities	Loans & Discounts	Other Resources	
Gunnison 1415 Gunnison L8	First National Bank Jun'37Stmt 82-126 ▲@T*82	S. P. Spencer	J. A. Steele	C. F. Spencer	M. J. Sievers	\$ 50	\$ 37	\$ 1	\$ 884		\$ 972	\$ 654	\$ 62	\$ 51	\$ 188	\$ 17	N. City, N. Y.; Cont. Ill. N. Bk. & Tr. Co., Chi.; 1st N., Den.
" "	Gunnison Bank & Trust Co. Jun'37Stmt 82-127 ▲d@T*810	A. E. Winslow		W. W. McKee	I. A. Mergelman	50		5	422		477	110	38	14	312	3	Cent. Han. Bk. & Tr. Co., N. Y.; 1st N., Den.; Inter-State N., Kan. C.;
Haxton 1027 Phillips C23	Haxton State Bank ▲@*819 Jun'37Stmt 82-419	G. W. Gordon	J. A. Brooks C. J. Moser	C. L. Reynolds		25		3 (Incl. Und. Prof.)	213		241	115	41	7	72	6	1st N., Int'l Tr. Co., and U. S. N., Den.; 1st N., Oma.
Hereford 100 Weid A17	Hereford State Bank Jun'37Stmt 82-418 ▲d@*819	R. E. Spencer	R. D. White	Jay D. McFarland	Imogene E. Boggs	15		1	100		116	44	7		63	2	Cont. Ill. N. Bk. & Tr. Co., Chi.; Stock Growers N., Cheyenne.
Holly 971 Prowers N25	First National Bank Jun'37Stmt 82-157 ▲d@*05	W. W. Chandler	R. M. Clogston	S. P. McKinney	K. G. Braley	25		6	1	200	232	104	39	40	43	6	1st N., Wichita and Pueblo; Stk. Yds. N., Kan. C.
Holyoke 1226 Phillips C24	First National Bk. ▲d@*110 Jun'37Stmt 82-165	W. E. Heginbotham, Ch. of Bd. and Pres.	Fred Borland	F. G. Fiedler	Ruth McGowan	50		12 (Incl. Und. Prof.)	4	629	695	156	260	135	134	10	Gty. Tr. Co., N. Y.; 1st N., Den. and Lin.; Omaha N., Omaha.
Hotchkiss 541 Delta J6	First State Bank ▲d@T*830 Jun'37Stmt 82-170	O. G. Taylor	S. A. Sylvester	H. H. Addams	J. L. Addams	Pf. 13		2	6	226	259	87	30	3	126	13	N. City, N. Y.; 1st N., Den.; Inter-State N., Kan. C.
Hugo 712 Lincoln I20	First National Bank Jun'37Stmt 82-257 ▲d@T*07	E. I. Thompson J. P. Dickinson, Ch.	L. H. Field	J. N. Quinn E. I. Thompson, Tr. Off.	W. D. Owen, A. C. and A. Tr. Off. C. M. Allen	25	25	43	540		633	162	22	87	362		U. S. N., Den.; Com. Tr. Co., Kan. C.
Idaho Springs 1207 Clear Creek F13	Bank of Idaho Springs Jun'37Stmt 82-105 ▲d@*818	John Atcheson, Jr., Ch. of Bd. and Pres.	H. O. Allen	C. I. Spessard, Cash., Sec. and Tr.	Leatha C. Ives	Pf. 13	13	12	5	310	353	50	56	184	58	5	Guaranty Tr. Co., N. Y.; Int'l Tr. Co., Den.
Ignacio 464 La Plata R6	Ignacio State Bank d@*810 Jun'37Stmt 82-258	Emmet Wirt	A. M. Emigh	M. E. Turner		25		5	1	171	202	88	44	10	58	2	U. S. N., Den.; 1st N., Pueblo; Inter-State N., Kan. C.
Iliff 266 Logan B21	Iliff State Bank d*821 Jun'37Stmt 82-259	P. O. Dolan		E. W. Balfour		15		1	2	81	99	35		13	45	6	1st N., Den.
Johnstown 767 Weid D15	First National Bank Jun'37Stmt 82-260 ▲@*04	T. M. Callahan	W. E. Letford G. C. Binder	P. W. Reel	F. M. Brandt M. A. Polley	Pf. 30	20	12	4	427	493	167	56	59	202	9	Cent. Han. Bk. & Tr. Co., N. Y.; Colo. N., Den.
Julesburg 1467 Sedgwick A23	FIRST NATIONAL BANK Jun'37Stmt 82-186 ▲@*06	G. F. PARKER Z. N. CLEVELAND Largest Bank in Sedgwick County Collections and Cash letters have the personal attention of an officer of the bank.		C. F. SCHROEDER	ERNEST CAMPBELL	Pf. 25	25	10	14	497	571	218	130	2	197	24	Chem. Bk. & Tr. Co., N. Y.; Northern Tr. Co., Chi.; Oma. N., Oma.; Colo. N., Den.
Kiowa 185 Elbert H17	Kiowa State Bank ▲d@*808 Jun'37Stmt 82-262		G. F. Willard	V. A. Backlund	V. A. Backlund, Cash. and Sec.	Inger Christensen	10	17	4	240		271	153	14	5	98	1
Kirk 100 Yuma G23	Kirk State Bank ▲d@*817 Jun'37Stmt 82-365	J. E. Wrape	R. H. Calverley	H. K. Clark	Lena Burkard	10		3	3	113	129	23	1	20	81	4	Colo. N., Den.; 1st N., Kan. C.
Kit Carson 325 Cheyenne G22	Kit Carson State Bank Jun'37Stmt 82-309 ▲d@*809	G. E. Collins, Ch. of Bd. and Pres.	Don C. Collins	Frank Jelinek	N. E. La Selle	25	10	14	177	\$ 1	227	96	36	2	86	7	Cent. Sav. Bk. & Tr. Co. and 1st N., Den.; Inter-State N., Kan. C.
Kremmling 261 Grand E10	Bk. of Kremmling ▲@*807 Jun'37Stmt 82-263	F. C. Jones, Ch. of Bd. and Pres.	C. L. Brown	Carl E. Breeze	Harry B. Jones	10	20	8	363		401	199	16	38	146	2	1st N. and Den. N., Den.
La Jara 602 Conejos Q12	First National Bank Jun'37Stmt 82-182 ▲d@*810	J. W. Shawcroft, Ch. of Bd. and Pres.	F. W. Russell	O. A. Garriss	H. O. Hall J. F. Gallegos	40	10	9	633		692	341	70	42	230	9	Cont. Ill. N. Bk. & Tr. Co., Chi.; U. S. N. and 1st N., Den.; Am. N., Alamosa; Inter-State N., Kan. C.
La Junta 7198 Otero N20	Colorado Sav. & Trust Co. ▲82-67 ▲d@T*807 Jun'37Stmt	W. S. Morrison	W. A. Hart E. G. Woodbridge	J. H. Macdonald		75	33 (With Surp)		999		1,107	465	72	93	454	23	Cent. Han. Bk. & Tr., N. Y.; 1st N., Pueb.; U. S. N., Colo. N., and 1st N., Den.; Inter-State N., Kan. C.
" "	La Junta State Bank Jun'37Stmt 82-66 ▲d@*898	John Richert			Hattie Dodds E. S. Whitcomb	50	17	4	658		729	177	151	205	194	2	1st N., Den.; 1st N., Pueblo; Com. Tr. Co., Kan. C.

THE INTERNATIONAL TRUST COMPANY
DENVER, COLORADO
Transacts A General Banking and Trust Business

DEPARTMENTS
Commercial Savings Collection Bond Exchange Safe Deposit Trust

Number under Name of Bank is the Transit Number given to each bank in U. S. exclusively by The Rand-McNally Bankers' Directory, under the authority of The American Bankers Ass'n.

COLORADO—Continued

Non-Bank Towns with Nearest Banking Point (Indexed Acces.), Lawyers, Laws (indexed) in back of this volume. For Interest Rates, Holidays, etc., see Laws.

TOWN AND COUNTY. County Seats. State in No. 10 F. R. Dist. Denver Br.	Mem. A. B. A. *New State Priv. Mem. State B. Ass'n. [Estab. Fed. Res. Depts: T-Trust B-Bond d-Safe Deposit © Savings ▲ FDIC	PRESIDENT.	VICE-PRESIDENT.	CASHIER.	ASS'T CASHIER.	LIABILITIES. (In Thousands of Dollars)						RESOURCES.					PRINCIPAL CORRESPONDENTS.
						Capital	Surplus	Und.Prof. and or Reserves	Deposits	Other Lia- bilities	Totals	Cash, Ex. & Due from Bks	U. S. Gov. Securi- ties	Other Securi- ties	Loans & Dis- counts	Other Re- sources	
Lamar 4233 Prowers M23	First National Bk. in Lamar Jun'37Stmt 82-87 ▲d@*34	Gale A. Lee	B. T. McClave	W. W. Cooper	C. E. Verrall E. A. Lundgren	\$ 50 Pf. 25	\$ 11	\$ 10	\$ 1,001		\$ 1,097	\$ 595	\$ 254	\$ 80	\$ 161	\$ 7	U. S. N., Den.; Com. Tr. Co., Kan. C.; 1st N., Pueblo.
" "	Valley State Bank Ad@*120 Jun'37Stmt 82-432	Charles Maxwell	Cora R. Strain	H. L. Hooker		13 Pf. 12	5 (Incl. Und. Prof.)		211		241	108		24	105	4	1st N., Den.; 1st N., Pueblo; 1st N., Kan. C.
Las Animas 2517 Bent N21	BENT COUNTY BANK Jun'37Stmt 82-110 ▲@*75	A. S. Booth		Wm. J. A. Scott	H. H. Schumann	50	7	4	510		571	71	24	288	180	8	1st N., Pueblo; Com. Tr. Co. and Inter-State N., Kan. C.
" "	FIRST NATIONAL BANK Jun'37Stmt 82-111 ▲d@*01	John McIntosh	S. V. Hageman	J. W. Rawlings	Wilson R. Brown	50	15	6	448 \$ 1		520	269	22	85	139	5	Guaranty Tr. Co., N. Y.; Drov. N., Kan. C.; 1st N., Den.; Western N., Pueblo.
Limon 1100 Lincoln H19	First National Bank Ad@*17 Jun'37Stmt 82-370	A. C. Sinclair	R. T. Gates J. T. Osborne	C. C. McMurray	E. Athey	27 Pf. 10	4	12	421 2		476	135	11	70	253	7	1st N., Pueblo; Com. Tr., Kan. C.
Littleton 2019 Arapahoe G15	Littleton National Bank Jun'37Stmt 82-120 ▲d@*09	P. B. Dunn	S. H. Bourne H. N. Patton	Geo. Malcolm	Nellie Bourg	25	15	55	927		1,022	231	77	76	627	11	1st N., Den.
Longmont 6029 Boulder E 14	First National Bank Jun'37Stmt 82-62 Ad@*71	W. E. Letford T. M. Callahan, Ch.	J. H. Jones W. E. Letford, Tr. Off.	L. B. Flanders P. B. Westerberg, A. Tr. Off.	C. L. Armstrong R. V. Batt	100 Pf. 49	21	19	1,749		1,938	681	301	132	757	67	Cent. Han. Bk. & Tr. Co. and N. City, N. Y.; 1st N., Chi.; 1st N., Den.
" "	Longmont National Bank Jun'37Stmt 82-64 Ad@*05	E. T. Ludlow	P. E. Hamm	A. H. McKeirnan	E. R. Gunther J. D. Williamson	75 Pf. 49	39 (Incl. Und. Prof.)	4	1,057		1,175	604	144	126	230	71	Chase N., N. Y.; U. S. N. and Den. N., Den.
Louisville 1681 Boulder E 14	First State Bank Ad@*15 Jun'37Stmt 82-333	G. R. Henning	L. W. McCorkle	H. H. Hoyt		13 Pf. 7	2		225		247	41	117	21	58	10	U. S. N. and Colo. N., Den.; Mtle. Bk. & Tr. Co., Boulder.
Loveland 5506 Larimer D 15	First National Bank in Love- land 82-70 Ad@*32 Jun'37Stmt	D. T. Pulliam	D. F. Foote H. Scilley	R. B. Handy	W. L. Tharp J. R. Patterson	50	50	49	1,238		1,387	449	247	218	473		Irv. Tr. Co., N. Y.; Cont. Ill. N. Bk. & Tr. Co., Chi.; U. S. N., Den.
Manassa 958 Conejos Q 12	Colonial State Bank d@*12 Jun'37Stmt 82-319	G. A. Van Fradenburg	K. R. Sowards	E. C. Van Fradenburg		10	5	2	129		146	75	18	9	40	4	Am. N., Alamosa; 1st N., Den.
Manitou Springs 1205 El Paso J 15	Bank of Manitou Ad@*08 Jun'37Stmt 82-270	J. F. Campbell	Clyde I. Snider	R. J. Pendergrast, V. P. and Cash.		20 Pf. 30	9	1	416		476	108	60	56	236	16	Chase N., N. Y.; Colo. Sav., Colo. Spgs.; Com. Tr., Kan. C.; Den. N., Den.
Manzanola 578 Otero M 19	J. N. Beaty & Co., Bkrs. Jun'37Stmt 82-271 Ad@*97	W. O. Beaty	R. R. Beaty	C. A. Gregory	Norma Gardner	25	12	1	280		318	164	25	21	108		Cent. Han. Bk. & Tr. Co., N. Y.; 1st N., Chi., Pueblo, and Den.
McClave 250 Bent M 22	McClave State Bank A1\$20 Jun'37Stmt 82-434	Daniel Carl	F. G. Smartt	W. C. Bourne, Cash. and Sec.	Della C. Hartsell	8 Pf. 7	2	1	76		94	37	14	1	41	1	Cent. Sav. Bk. & Tr. Co., Den.; Inter State N., Kan. C.
Meeker 1069 Rio Blanco E 5	First National Bank A*04 Jun'37Stmt 82-154	L. B. Walbridge, Ch. of Bd. and Pres.	Frank Delaney	Ernest Oldland		40 Pf. 10	15	13	385		463	201	61	2	182	17	Chem. Bk. & Tr. Co., N. Y.; 1st N., Den.
Monte Vista 2610 Rio Grande O 11	Farmers and Merchants Bank 82-459 d@*36 Jun'37Stmt	C. W. Dorney W. H. Fassett, Ch.	W. H. Fassett	J. C. Milne		30	5	7	510		552	141	121	33	255	2	1st N., Den. and Pueblo; Inter-State N., Kan. C.
Montrose 3566 Montrose L 5	First National Bank Jun'37Stmt 82-71 Ad@*89	C. B. Akard, Ch. of Bd. and Pres.	T. B. Townsend, Jr.	T. B. Townsend, Jr.	N. B. Callaway J. A. Dutcher	100	60	24	1,269		1,453	628	215	20	582	8	N. City, N. Y.; 1st N. and Colo. N., Den.; 1st N., Pueblo; Com. Tr. Co., Kan. C.
" "	Montrose National Bank Jun'37Stmt 82-72 ▲@*04	R. E. Diemer	H. O. Hardy	R. R. Gowdy	E. J. Kerbel	100	17	9	639		765	365	152	17	227	4	Cent. Han. Bk. & Tr., N. Y.; Cont. Ill. N. Bk. & Tr., Chi.; 1st N. and Den. N., Den.; 1st N., Pueblo; Inter-State N., Kan. C.
New Castle 470 Garfield G 6	New Castle State Bank Jun'37Stmt 82-273 @1\$09	J. W. Ritter	Edward Ewing	Edward Ewing		10			73		83	43		2	34	4	1st N., Den. and Glen- wood Spgs.
Olathe 598 Montrose K 5	FIRST NATIONAL BANK Jun'37Stmt 82-180 ▲@*10	T. B. Townsend, Jr.	C. B. Akard	N. J. Darrow		25	11	2	393		431	186	90	31	115	9	1st N., Den., Salt Lake, and Montrose.

THE INTERNATIONAL TRUST COMPANY
Transacts A General Banking and Trust Business
DENVER, COLORADO

DEPARTMENTS
Commercial Savings Collection Bond Exchange Safe Deposit Trust

Number under Name of Bank is the Transit Number given to each bank in U. S. exclusively by The Rand-McNally Bankers' Directory, under the authority of The American Bankers Ass'n.

COLORADO—Continued

Non-Bank Towns with Nearest Banking Point (Indexed Access.), Lawyers, Laws (Indexed) in back of this volume. For Interest Rates, Holidays, etc., see Laws.

TOWN AND COUNTY. County Seats. State in No. 10 F. R. Dist. Denver Br.	Mem. A. B. A. * New State Priv. Mem. State B. Ass'n. [Estab. Fed. Res. Depts.: T-Trust B-Bond d-Safe Deposit © Savings ▲ FDIC	PRESIDENT.	VICE-PRESIDENT.	CASHIER.	ASS'T CASHIER.	LIABILITIES. (In Thousands of Dollars)					RESOURCES.					PRINCIPAL CORRESPONDENTS.	
						Capital	Surplus	Und. Prof. and or Reserves	Deposits	Other Liabilities	Totals	Cash, Ex. & Due from Bks	U. S. Gov. Securities	Other Securities	Loans & Discounts		Other Resources
•Ordway 1139 Crowley M 19	First National Bank Jun'37Stmt 82-161 ▲ d@T*07	A. M. Ward	J. C. Buell, Jr.	J. O. Buell, Jr.		\$ 25	\$ 12		(With Surp.) \$ 423		\$ 460	\$ 276	\$ 60	\$ 22	\$ 98	\$ 4	Cent. Han. Bk. & Tr. Co., N. Y.; 1st N., Pueblo; Com. Tr. Co., Kan. C.; 1st N., Den.
Otis 529 Washington E 22	First National Bank Jun'37Stmt 82-283 ▲ d@T*16	M. B. Holland	Lon Felkey	B. L. McKenzie		25	6	\$ 9	196		236	80	10	40	100	6	1st N., Lin.; U. S. N., Den.
•Ouray 707 Ouray N 6	Citizens State Bank Jun'37Stmt 82-325 ▲ d@T*13	A. E. Walther, Ch. of Bd. and Pres.	C. G. Bennett	David S. Boyd, Cash. and Sec.	R. E. Kullerstrand	30		2	374		406	175	47	43	130	11	Chase N., N. Y.; Cont. Ill. N. Bk. & Tr. Co., Chi.; Colo. N., Den.
•Pagosa Springs Archuleta Q 8 804	Citizens Bank ▲ d@*08 Jun'37Stmt 82-286	David Hersch	M. R. Mickey, Whitney Newton, Jr.	E. E. Smith	J. B. Hersch	13 Pf. 12	3	10	164		202	108	15	1	66	12	Cent. Han. Bk. & Tr. N. Y.; Den. N., Den.; 1st N., Durango; Com. Tr., Kan. C.
Fallsade 851 Mesa I 3	Palisades National Bank Jun'37Stmt 82-144 ▲ d@T*05	G. W. Bowman		J. C. Smith	L. F. Morgan	25	6		267		298	114		26	141	17	1st N. and Den. N., Den.; 1st N., Grand Junction.
Paoli 143 Phillips O 23	Paoli State Bank ▲ d@T*16 Jun'37Stmt 82-354	Ira J. Taylor	R. D. Goddard	A. R. Butler		10	1	1	84		96	47		5	41	3	Colo. N. and U. S. N., Den.; 1st N., Oma.
Paonia 558 Delta J 6	The First National Bank Jun'37Stmt 82-129 ▲ d@T*03	Melvin Soringer	H. L. Curtiss	R. C. Raber		25	5	3	293		326	161	73	6	81	5	Cent. Han. Bk. & Tr. Co., N. Y.; 1st N., Den.; Citiz. N. Tr. & Sav., Los A.

PUEBLO

(Federal Reserve District No. 10 Denver Br.)

Pop. 50,096—Reserve City (Pueblo, M16) County Seat.

TOWN AND COUNTY. County Seats. State in No. 10 F. R. Dist. Denver Br.	Mem. A. B. A. * New State Priv. Mem. State B. Ass'n. [Estab. Fed. Res. Depts.: T-Trust B-Bond d-Safe Deposit © Savings ▲ FDIC	PRESIDENT.	VICE-PRESIDENT.	CASHIER.	ASS'T CASHIER.	LIABILITIES. (In Thousands of Dollars)					RESOURCES.					PRINCIPAL CORRESPONDENTS.	
						Capital	Surplus	Und. Prof. and or Reserves	Deposits	Other Liabilities	Totals	Cash, Ex. & Due from Bks	U. S. Gov. Securities	Other Securities	Loans & Discounts		Other Resources
*FIRST NATIONAL BANK Jun'37Stmt 42-1 ▲ d@T*71	M. D. THATCHER R. C. THATCHER H. J. SMITH R. C. THATCHER, A. S. BOOTH, Ch. of Bd. Established 1871. Facilities for any business in the line of banking. Collections a specialty. SEE ADVERTISEMENT ON MAP OF COLORADO.					\$ 500	\$ 1,103	\$ 243	\$ 20,774		\$ 22,620	\$ 12,860	\$ 8,049	\$ 797	\$ 638	\$ 276	1st N., Gty. Tr. Co., and Bkrs. Tr., N. Y.; 1st N. and Cont. Ill. N. Bk. & Tr., Chi.; Com. Tr., 1st N., and Inter-State N., K. C.; 1st N., St. L.; 1st N., Colo. N., Int'l Tr. Co., U. S. N., and Den. N., Den.; 1st N., Oma. and St. P.; Phil. N., Phil.; Mellon N., Pitt.
*MINNEQUA BANK ▲ d@T*02 Jun'37Stmt 42-4	R. C. C. Thatcher	C. B. Carlile	Geo. H. Hubbard	Dey F. Whelan		30	120	25	2,023		2,198	1,349	587	212	28	22	Chase N., N. Y.; Cont. Ill. N. Bk. & Tr. Co., Chi.; 1st N., Den. and Pueblo.
*PUEBLO SAVINGS & TRUST COMPANY Jun'37Stmt 42-6 ▲ d@T*89	Alva B. Adams	W. K. Dudley	W. K. Dudley, J. A. Uhl, Sec.	Edward McCabe, F. A. Brimmer, J. C. Goudy		100 Pf. 199	51	2	5,320		5,672	2,055	1,155	1,066	1,143	253	Guaranty Tr. Co., N. Y.; Harris Tr. & Sav., Chi.; Colo. N. and Int'l Tr. Co., Den.; 1st N., Pueblo.
Pueblo Clearing House (Members indicated by a *)	G. F. Trotter	Edward McCabe	C. M. Thompson			(See pages 64-65-66 f or Num ber of Depo sits by Cities, States, etc.)					National, State and Private Banks, Total						

THE INTERNATIONAL TRUST COMPANY
Transacts A General Banking and Trust Business
DENVER, COLORADO

DEPARTMENTS
Commercial Savings Collection Bond Exchange Safe Deposit Trust

Number under Name of Bank is the Transit Number given to each bank in U. S. exclusively by The Rand-McNally Bankers' Directory, under the authority of The American Bankers Ass'n.

COLORADO—Continued

Non-Bank Towns with Nearest Banking Point (Indexed Access.), Lawyers, Laws (Indexed) in back of this volume. For Interest Rates, Holidays, etc., see Laws.

TOWN AND COUNTY. County Seats. State in No. 10 F. R. Dist. Denver Br.	Mem. A. B. A. *New State B. Ass'n. (Estab. Fed. Res. Depts. Trust B-Bond d-Safe Deposit Savings B-DIC	PRESIDENT.	VICE-PRESIDENT.	CASHIER.	ASS'T CASHIER.	LIABILITIES. (In Thousands of Dollars)					RESOURCES.					PRINCIPAL CORRESPONDENTS.	
						Capital	Surplus	Und. Prof. and or Reserves	Deposits	Other Liabilities	Totals	Cash, Ex. & Due from Bks	U. S. Gov. Securities	Other Securities	Loans & Dis-counts		Other Re-sources
Alfie 1287 Garfield G6	Rifle National Bank Jun'37Stmt 82-456 ▲d@*131	R. F. Magor, Sr.	R. C. Reigan	T. H. Hill	A. A. Swan	\$ 25	\$ 6	\$ 2	\$ 306		\$ 339	\$ 191	\$ 5	\$ 16	\$ 121	\$ 6	1st N., Den. and Glen-wood Springs.
Rocky Ford 3426 Otero N19	Rocky Ford Nat'l Bank Jun'37Stmt 82-77 ▲d@*108	H. B. Mendenhall	B. G. Wilson	H. H. Cover	Will Morrison, Ch.	50	28	23	692		793	412	76	77	206	22	Den. N., Den.; Inter-State N., K. C.; 1st N., Pueblo.
Saguache 1010 Saguache N11	Saguache County Nat. Bank Jun'37Stmt 82-160 ▲d@*80	E. G. Gotthelf	G. W. Hazard	Wm. F. Boyd	G. H. Hazard	50	11	2	490		553	190	220	44	96	3	Mnfrs. Tr. Co., N. Y.; 1st N., Den.
Salida 5065 Chaffee L11	First National Bank Jun'37Stmt 82-59 ▲d@*189	Lewis Hollenbeck, Ch. of Bd. and Pres.	F. W. Gloyd	J. F. White	W. N. Baird	100 Pf. 100		16	1,232		1,448	247	152	837	188	24	Cent. Han. Bk. & Tr. Co., N. Y.; 1st N., Den.; 1st N., Pueblo.
San Luis 750 Costilla Q15	San Luis State Bank ▲@*120 Jun'37Stmt 82-423	W. S. Parrish, Ch. of Bd. and Pres.	A. Zegob	E. L. Stoller		15 Pf. 10	3	1	124		153	42	6	34	64	7	U. S. N., Den.; 1st N., Pueblo.
Sedgwick 444 Sedgwick B23	First National Bank Jun'37Stmt 82-295 ▲d@*108	Vance McKinstry	C. B. McKinstry	W. R. McKinstry		25	5	2	166		198	85		18	83	12	U. S. N., Den.; Oma. N., Oma.
Springfield 1393 Baca P25	First National Bank ▲d@*14 Jun'37Stmt 82-437	R. B. Holt	Harvey McKinnis	H. Lavoe Holt	Jesse E. Hill	25	11	8	313		357	224	34	35	59	5	Com'l N., Kan. C., Kan.; 1st N., Wichita and Pueblo.
Steamboat Spgs. 1198 Routt C9	Routt County State Bank Jun'37Stmt 82-454 ▲d@*129	A. H. Dake	C. R. Monson	A. F. Cruse	Helen V. Ingram	25 Pf. 25	20	5	818	\$ 2	895	302	10	13	553	17	Chase N., N. Y.; Den. N. and 1st N., Den.; Com. Tr., Kan. C.
Sterling 7195 Logan O21	Commercial Savings Bank Jun'37Stmt 82-385 ▲d@*118	J. N. Sanders	Theo. C. Sanders	A. M. Rex	W. S. Sanders	100		27	1,425		1,565	738	222	127	476	2	Gty. Tr. Co., N. Y.; Colo. N., and Den. N., Den.; 1st N., Oma.
" " "	Security State Bank Jun'37Stmt 82-450 ▲d@*125	R. A. Towne	J. O. Railsback	G. C. Lutin	F. R. Smith	50	61 (Incl. Und. Prof.)	5	1,240		1,356	667	55	10	580	44	Chase N. and Chem. Bk. and Tr. Co., N. Y.; Drov. N., Chi.; 1st N., Den.; Oma. N., Oma.
Strasburg 216 Arapahoe F17	First National Bank Jun'37Stmt 82-366 ▲d@*17	G. E. Totten	C. R. Campbell	J. M. Rice	W. H. Totten	25	6	17	286	9	343	55	27	77	182	2	Cent. Sav. Bk. & Tr. Co., Kan. C.; 1st N., Den.; 1st N., Kan. C.
Stratton 507 Kit Carson H23	First National Bank Jun'37Stmt 82-392 ▲@*118	J. W. Borders, Ch. of Bd. and Pres.	O. V. Hillenkamp	R. H. Calverley		35	9 (Incl. Und. Prof.)		177		221	51		55 (Incl. U. S.)	107	8	Colo. N. and 1st N., Den.; 1st N., Kan. C.
Trinidad 11,732 Las Animas Q17	FIRST NATIONAL BANK IN TRINIDAD Jun'37Stmt 82-13 ▲d@*176	F. S. Graham	Eli Jeffries	Thomas Hill	S. W. Schiffman	100 Pf. 199	31	16	3,827		4,173	1,030		2,227 (Incl. U. S.)	841	75	1st N., and Guaranty Tr. Co., N. Y.; 1st N., Chi., and Den.; 1st N., and Merch., Kan. C.; Security 1st N., Los. A.
" " "	Trinidad National Bank Jun'37Stmt 82-14 ▲d@*134	H. E. Abrams	Gmo. Toller	F. B. Stone	A. J. Sardello	50 Pf. 50	7	7	755		869	142	37	544	136	10	N. City, N. Y.; Den. N., Den.
Two Buttes 158 Baca O25	Bank of Baca County Jun'37Stmt 82-318 ▲d@*112	Fred L. Harris	Margaret M. Jones	N. G. Jones, Cash. and Sec.	Dale S. Hall	15	4	4	66	1	90	23	22	8	35	2	1st N., Den.; 1st N., Lamar; Un. N., Kan. C.
Walsenburg 5503 Huerfano O16	First National Bank Jun'37Stmt 82-98 ▲d@*103	J. B. Dick	R. L. Snodgrass	M. E. Cowing	J. B. Dick, Jr.	60 Pf. 100	15	15	1,557		1,747	661	338	300	405	43	1st N., N. Y., Pueblo, and Den.; 1st N., Raton, N. M.; Am. N., Alamosa.
" " "	Guaranty State Bank Jun'37Stmt 82-99 ▲d@*109	August M. Musso	Paul Krier	N. W. Andrews	Geo. E. Davis	25 Pf. 25	1		355		406	67	26	147	141	25	Chase N., N. Y.; 1st N., and Den. N., Den.; 1st N., Trinidad.
Walsh 454 Baca P24	Colorado State Bank ▲*116 Jun'37Stmt 82-359	R. B. Holt	Maude Holt	J. K. McKinnis	Grace Robson	10	10	1	135		156	67		16	64	9	Com'l N., Kan. C.; 1st N., Wichita.
Wiley 589 Prowers M25	State Bank of Wiley Jun'37Stmt 82-410 ▲d@*107	S. C. Zears	F. A. Tempel	A. F. Esgar		13 Pf. 12	3	1	114		143	32	21	21	66	3	Cent. Sav. Bk. & Tr., Den.; Com. Tr., Kan. C.
Windsor 1852 Weld O15	First National Bank Jun'37Stmt 82-139 ▲d@*106	W. E. Hickman, Ch. of Bd., Pres. and Tr. Off.	R. E. Hanna	H. C. Hickman	R. P. Hickman	25 Pf. 25	10 (Incl. Und. Prof.)	5	761		826	580	49	46	118	33	1st N. and U. S. N., Den.
Wray 1785 Yuma E24	First National Bank Jun'37Stmt 82-131 ▲d@*107	M. B. Holland	P. J. Sullivan	E. F. Hilbert	L. L. Evans	50	17 (With Surp.)		405		472	151	13	90	204	14	Cent. Han. Bk. & Tr. Co., N. Y.; Colo. N., Den.; 1st N., Lin., Neb.
" " "	National Bank of Wray Jun'37Stmt 82-130 ▲*187	W. C. Grigsby	Paul C. Groves	W. T. Diss	F. N. Hayes	30	20	4	390	4	448	255	65	38	82	8	Cent. Han. Bk. & Tr. Co., N. Y.; 1st N., Den. and Oma.
Yuma 1360 Yuma E22	Farmers State Bank Jun'37Stmt 82-314 ▲d@*111	Roy Shepherd, Ch. of Bd. and Pres.	Henry Gummer	L. E. Fitzgerald, Cash. and Sec.		25 Pf. 5	12	2	450		494	225		37	224	8	Drov. N., Chi.; Den. N., Den.; Stk. Yds. N., Oma.; Interstate N., Kan. C.

THE INTERNATIONAL TRUST COMPANY
Transacts A General Banking and Trust Business
DENVER, COLORADO

DEPARTMENTS
Commercial Savings Collection Bond Exchange Safe Deposit Trust

Number under Name of Bank is the Transit Number given to each bank in U. S. exclusively by The Rand-McNally Bankers' Directory, under the authority of The American Bankers Ass'n.

CONNECTICUT

(Savings Banks do not handle collections)

Non-Bank Towns with Nearest Banking Point (Indexed Access), Lawyers, Laws (Indexed) in back of this volume. For Interest Rates, Holidays, etc., see Laws.

TOWN AND COUNTY. County Seats. Fig. under town is Fed. Res. District.	Mem. A. B. A. * New State Priv. Mem. State B. Ass'n. [Estab. Fed. Res. Dep't: T-Trust B-Bond d-Safe Deposit © Savings ▲ FDIC	PRESIDENT.	VICE-PRESIDENT.	CASHIER.	ASS'T CASHIER.	LIABILITIES. (In Thousands of Dollars)					RESOURCES.					PRINCIPAL CORRESPONDENTS.	
						Capital	Surplus	Und. Prof. and or Reserves	Deposits	Other Liabilities	Totals	Cash Bk. & Due from Bks	U.S. Gov. Securities	Other Securities	Loans & Discounts		Other Resources
Ansonia 19,898 1 New Haven L9	*ANSONIA NATIONAL BANK Jun'37Stmt 51-149 ▲ d@T:1'61	W. A. Cowles	G. C. Bryant	J. S. Buckley	F. W. Davis, A. C. and Tr. Officer	\$ 200	\$ 200	\$ 97	\$ 3,070	\$ 53	\$ 3,620	\$ 1,322	\$ 500	\$ 687	\$ 1,051	\$ 60	Cent. Han. Bk. & Tr. Co. and Chase N., N. Y.; 1st N., Bos.; Ansonia N., Ansonia.
" " "	*Savings Bank of Ansonia Jun'37Stmt 51-150 ▲ d@T:1'62 (*Members of Ansonia, Derby, Bethel National Bank	E. S. Gordy	Frederick D. Hotchkiss	F. D. Hotchkiss, Derby, Conn.)	W. H. Hickok	25	385	450	6,589	7,424	912	529	1,936	3,656	391	Guaranty Tr. Co., N. Y.; 1st N., Bos.; Ansonia N., Ansonia.	
Bethel 3200 2 Fairfield L4	Bethel National Bank Jun'37Stmt 51-298 ▲ d@T:1'12	I. W. Terry, Ch. of Bd. and Pres.	H. L. Shepard	H. M. Judd	W. H. Hickok	(30 Pf. A.)	12	8	663	738	144	168	176	244	6	Bridgeport-City Tr., Bridgeport.	
Branford 2365 1 New Haven N12	Branford Savings Bank Jun'37Stmt 51-267 ▲ d@T:1'89	Lester J. Nichols	Earle A. Barker	W. H. Foote, Sec. and Tr.	W. R. Foote, A. Tr.	170	19	1,915	116	2,220	346	137	503	992	242	Gty. Tr. Co., N. Y.; Branford Tr. Co., Branford.	
" " "	Branford Trust Co. Jun'37Stmt 51-292 ▲ d@T:1'07	John H. Birch, Ch.	John H. Birch	W. R. Foote, Tr.	J. H. Birch, A. Sec.	25	88	5	583	701	276	50	93	122	160	Gty. Tr. Co., N. Y.; Un. & New Haven Tr. Co., New Haven.	
Bridgeport 146,716 2 Fairfield O7	*Black Rock Bank & Tr. Co. Jun'37Stmt 51-327 ▲ d@T:1'26 (2834 Fairfield Ave.)	Gay P. Miller	Wm. P. Hutchinson	H. C. Main, Sec. and Tr.	R. L. Thibault, A. Tr.	40 Pf. 60	60	48	1,614	1,822	345	175	328	863	111	Chem. Bk. & Tr. and Bk. of the Manhattan Co., N. Y.; 1st N. and Bridgeport-City Tr., Bridgeport.	
" " "	*BRIDGEPORT-CITY TRUST COMPANY Jul'37Stmt 51-36 ▲ d@T:1'29 (961 Main St.)	H. B. Merwin, Egbert Marsh, Ch. of Bd. and Tr. Off.	C. E. Hough, H. B. Terrill, E. H. Judson, G. W. Meder, V. P. and Tr. Off.	C. W. Bitzer, V. P. and Tr. H. S. Hawkins, A. Tr. W. B. King, A. Tr. Frank Koger, A. Tr.	F. G. Hall, Sec. and Tr. Off. Henry Hart, A. Tr. Off. May G. Hubbard, A. Tr. Off. R. H. Whitney, A. Sec. and Statistician	2,200	1,000	319	26,996	30,525	5,437	9,467	2,444	10,815	2,362	N. Y. Tr. Co., Gty. Tr. Co., Chase N., and Cent. Han. Bk. & Tr. Co., N. Y.; Phil. N., Phil.; N. Shaw., Bos.	
" " "	Bridgeport-People's Savings Bank Jun'37Stmt 51-277 ▲ d@T:1'42	Geo. H. Woods, E. W. Bassick, Ch. L. B. Curtis, 1st V. P. and Ch. Exec. Comm.	J. S. Pullman, E. R. Lewis, R. J. Wynkoop	F. M. Fosdick, Tr. L. R. Bailey, V. P. Wm. E. Howes, V. P.	P. L. Miller, Sec. Anna E. Partree, A. Tr.	2,000	1,676	39,419	43,095	1,001	11,040	11,236	18,263	1,555	N. City, Chem. Bk. & Tr., Chase N., Mfrs. Tr. and Bkrs. Tr., N. Y.; 1st N. Bk. & Tr. Co., Bridgeport.		
" " "	City Savings Bank Jun'37Stmt 51-80 (948 Main St.)	R. W. Cogswell, H. M. Luscomb, Ch.	J. A. Marr, W. A. Hubbell, H. A. Chaffee, V. P. and A. Tr.	R. W. Cogswell, Tr. Grace E. Hamilton, A. Tr.	H. S. West, A. Tr. Frank A. Wheeler, Sec.	1,400	855	24,502	8	26,765	924	3,263	9,453	10,875	2,250	1st N., N. Y.; 1st N. Bk. & Tr. and Bridgeport-City Tr., Bridgeport.	
" " "	Columbus Industrial Bk. Jun'37Stmt 51-26	Jos. DelVecchio	Ralph Tromaglia, F. S. Del Vecchio	M. D. DelVecchio, Tr.	Adeline K. DelVecchio, Sec. and A. Tr.	100				66	166	3		1	40	122	Chem. Bk. & Tr. Co., Bk. of the Manhattan Co., Cent. Han. Bk. & Tr. Co., N. City, Bronx County Tr. Co., and Chase N., N. Y.; Cont. Ill. N. Bk. & Tr. Co., Chi.; 1st N., Bos.; Phil. N. and 1st N., Phil.; Mellon N., Pitt.
" " "	*FIRST NATIONAL BANK & TRUST CO. OF BRIDGEPORT Jun'37Stmt 51-32 ▲ d@T:1'1806 (888 Main St.)	W. B. LASHAR, Ch. of Bd. and Pres. C. U. BAY, Ch. Exec. Comm.	LEWIS A. SHEA, Exec. R. A. BEERS, SANFORD STODDARD, Tr. Off.	C. H. HURLIMAN, G. M. WHEELER, M. LOUISE MOREHOUSE, L. C. ROBBINS, H. GOULD CURTIS, Asst. Tr. Officers	L. E. DERMODY, P. R. GRIFFITH, WM. L. LASHAR, J. M. MERWIN, J. H. MCCALL, E. PERKINS NICHOLS, D. P. TOBIN	500 Pf. 1,485	150	478	21,913	11	24,537	5,617	6,391	3,563	7,797	1,169	Chem. Bk. & Tr. Co., Bk. of the Manhattan Co., Cent. Han. Bk. & Tr. Co., N. City, Bronx County Tr. Co., and Chase N., N. Y.; Cont. Ill. N. Bk. & Tr. Co., Chi.; 1st N., Bos.; Phil. N. and 1st N., Phil.; Mellon N., Pitt.
" " "	Mechanics & Sav. Bank Jul'37Stmt 51-34 ▲ d@T:1'71 (930 Main St.)	John M. Otis	Wm. F. Blight, E. J. Morgan, P. S. Davison	P. S. Davison, Tr. O. R. Switzgabel, A. Tr. and Aud.	L. J. Kochiss, Sec. and A. Tr. Kathryn F. Hanley, A. Tr. C. L. Guild, A. Sec. J. L. Beardsley, Sec.	1,103	677	25,614	27,394	558	1,952	10,452	12,563	1,869	Chem. Bk. & Tr. and Gty. Tr., N. Y.; Bridgeport-City Tr. and 1st N. Bk. & Tr., Bridgeport.		
" " "	Morris Plan Bank Jun'37Stmt 51-43 (102 Bank St.)	H. E. Brown, H. B. Merwin, Ch. of Bd.	D. C. Warner	H. E. Brown, Tr.	W. G. Brandt, Sec.	300	300	135	873	1,608	94	28	29	1,351	106	Bridgeport-City Tr. Co. and 1st N., Bridgeport.	
" " "	*North End Bank & Trust Co. Jun'37Stmt 51-42 ▲ d@T:1'19	W. F. Severn	H. C. Godfrey, B. J. Weinstein	C. E. Prior, Jr., V. P. and Tr.	W. G. Brandt, Sec.	25 (125 1st pf.) (25 2nd p f.)	25	64	1,421	2	1,687	300	55	530	704	98	N. City and Bk. of the Manhattan Co., N. Y.; 1st N. Bk. & Tr. Co., Bridgeport.
" " "	*James Staples & Co. 51-35																Chem. Bk. & Tr., N. Y.; 1st N. Bk. & Tr., Bridgeport.
" " "	*WEST SIDE BANK Jun'37Stmt 51-39 ▲ d@T:1'18 (1460 State St.)	Adolf Sherman	Wm. E. Hatheway	R. Huntington, Cash. and Tr. Off.	Wm. J. Whalen, A. Cash. and Sec.	165 Pf. 100	187	37	1,477	5	1,971	556	351	485	460	119	Chase N. and Chem. Bk. & Tr., N. Y.; 1st N. Bk. & Tr., Bridgeport.
" " "	Bridgeport Clearing House. 952 Main St. (Members indicated by a *)	E. M. Beach	H. C. Main	A. P. Stowe, Sec. and Tr.	Bridgeport-City Trust Co., Mgr.	(See pages 64-65-66 for Deposits by Cities, or Number of States, etc.)					National, State and Private Banks.				Total		

FOR BRIDGEPORT ITEMS THE FIRST NATIONAL BANK & TRUST CO.

Save Money on Your Addressing



We keep an ACCURATE up-to-date addressograph list of all banks in the United States, corrected weekly. With this 100% perfect list we can, at a very reasonable cost to you, address your circulars or envelopes, fill in letters, etc.

*For further information, and rates,
write to Addressing Department*

Rand McNally Bankers Directory

536 So. Clark Street
CHICAGO

CONN.

Connecticut.
INDEX
TO
COUNTIES.

- Fairfield . . . N 5
- Hartford . . . E 13
- Litchfield . . . D 6
- Middlesex . . . K 15
- New Haven . . . K 11
- New London . . I 21
- Tolland . . . D 18
- Windham . . . D 23



A match for any Banking Books in print! . . .

WE'LL accept your judgment of these three volumes as against any current books on banking.

Each of them gives successful experiences of hundreds of bankers in meeting every major problem that confronts you every day. **BANK LOAN MANAGEMENT** covers the entire financial administration of a bank from the three-fold standpoint of yield, liquidity and safety. **BANK COST CONTROL** shows how you can coordinate your accounting and auditing functions to eliminate internal waste and risks. **ADVERTISING FOR BANKS** is a complete manual of approved methods for creating and

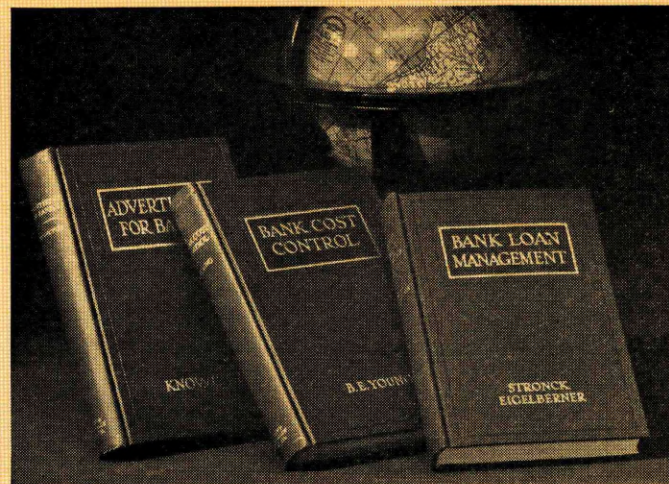

maintaining public confidence and building new business. With these three books on your desk, you will be well armed for the daily job of making and preserving bank profits.

But, we will not ask you to buy these books until they themselves convince you. Send for them today and look them over at our expense.

READ THEM FREE

Send for these volumes and read them through at our expense. Then, if you decide you want to keep them on your desk for daily reference, you may do so by simply sending us your check for \$10. Otherwise, you may return them and you will owe us nothing for the privilege of reading them. We will pay the return charges.

RAND McNALLY & COMPANY

536 South Clark Street

Chicago, Illinois

TOWN AND COUNTY. *County Seats. Fig. under town is Fed. Res. District.	Mem. A. B. A. *New State †Priv. State B. Ass'n. [Etab. ♦Fed. Res. Depts. Trust B-Bond d-Safe Deposit ©Savings & FDIC	PRESIDENT.	VICE-PRESIDENT.	CASHIER.	ASS'T CASHIER.	LIABILITIES. (In Thousands of Dollars)					RESOURCES.					PRINCIPAL CORRESPONDENTS.	
						Capital	Surplus	Und. Prof. and Reserves	Deposits	Other Liabilities	Totals	Cash, Ex. & Due from Bks	U.S. Gov. Securities	Other Securities	Loans & Discounts		Other Resources
Bristol 28,451 1 Hartford G10	BRISTOL BANK & TRUST CO. Jun'37Stmt 51-154 Ad@T:3\$75 (200 Main St.)	W. P. Calder C. T. Treadway, Ch. of Bd.	C. N. Gordon, V. P. and Tr. Off. W. A. Ingraham	J. Valentine, Jr., V. P. and Cash. C. T. Treadway, Jr., Sec. Ethel L. Beach, A. Tr. Off.	E. L. Dunbar P. C. Rouleau J. G. Warner, A. Sec. Ethel L. Beach, A. Tr. Off.	\$ 100 Pf. 698	\$ 100	\$ 421	\$ 6,646	\$ 91	\$ 8,056	\$ 1,155	\$ 1,055	\$ 1,083	\$ 3,435	\$ 1,328	Chem. Bk. & Tr. Co. and Cent. Han. Bk. & Tr. Co., N. Y.; N. Shaw- mut, Bos.
" "	Bristol Savings Bank....\$70 Jul'37Stmt 51-153	Miles L. Peck	D. S. Ingraham G. C. Clark	S. R. Peck, Tr.	H. P. Splain, Sec.	1,000	279	13,826		15,105	215	1,000	4,498	7,427	1,965	Hart. N. Bk. & Tr. Co. and Phoenix State Bk. & Tr. Co., Hart.	
" "	North Side Bank & Trust Co. Jun'37Stmt 51-157 Ad@T:3\$29	C. S. Burdge De Witt Page, Ch.	Fuller F. Barnes Edw. S. Ingraham	L. W. Greeno, Tr.	Chas. R. Anderson, Sec.	150	75	80	2,237		2,542	462	351	617	975	137	Bkrs. Tr. and Chem. Bk. & Tr. Co., N. Y.; 2d N., Bos.; Hart. Conn. Tr. Hart.
Broad Brook 1273 1 Hartford C15	Broad Brook Bk. & Trust Co. Jun'37Stmt 51-311 Ad@T:3\$21	H. C. Brook, Ch. of Bd. and Pres.	C. F. Ward, V. P. and Tr.	Harold Geissler, A. Tr. K. E. Flaherty, A. Tr. and Tr. Off. C. A. Beaujon, Jr., Cash. and Tr. Off.	L. E. Arnold, Sec. G. L. Goettler, A. Sec.	17 Pf. 25	5	20	586	1	654	51	226	116	227	34	Chem. Bk. & Tr. Co., N. Y.; Hart. N. Bk. & Tr. and Phoenix State Bk. & Tr. Co., Hart.
Canaan 1500 1 Litchfield A5	Canaan National Bank Jun'37Stmt 51-266 Ad@T:3\$07	J. L. Parsons, Pres. and A. Tr. Off. G. S. Fuller, Ch. of Bd. and A. Tr. Off.	E. L. Thornton		H. A. Holt	50 Pf. 33	50	38	771		942	151	154	259	331	47	N. City and Irv. Tr. Co., N. Y.; 1st N., Bos.
" "	Canaan Savings Bank Jun'37Stmt 51-265 d@T:3\$72	G. S. Fuller	Alyn Fuller	J. S. Reed, Tr.	C. D. V. Barnes, Sec.		75	113	2,178		2,366	144	222	946	842	212	Gty. Tr. Co., N. Y.; Canaan N., Canaan.
Chester 1200 1 Middlesex K17	Chester Savings Bank...\$71 Jun'37Stmt 51-269	H. C. Bates	M. G. Brooks	J. C. Edwards, Tr.			100	49	1,254		1,403	122	110	212	892	67	N. City, N. Y.; Phoenix State Bk. & Tr., Hart.; Chester Tr., Chester.
" "	Chester Trust Co. ▲T:3\$14 Jun'37Stmt 51-300	L. M. Brooks	H. C. Bates	J. C. Edwards, Sec. and Tr.		10 Pf. 15	12	6	120	1	164	34	18	68	42	2	N. City, N. Y.; Phoenix State Bk. & Tr. Co., Hart.
Clinton 1200 1 Middlesex N16	Clinton National Bank Jun'37Stmt 51-270 Ad@T:3\$56	C. A. Pelton R. B. Lively, Ch.	John L. Elliot	S. Burdette Reed	Evelyn T. Wright	75 Pf. 25	45	19	1,235		1,399	229	104	346	670	50	Irv. Tr. Co., N. Y.; N. Shawmut, Bos.
Collinsville 1200 1 Hartford K13	Collinsville Sav. Society Jun'37Stmt 51-257 d@T:3\$54	C. A. Farnham	W. M. Reed B. L. Goodwin	B. H. Millard, Tr.	B. L. Goodwin, Sec. and A. Tr.		150	164	1,805		2,119	96	172	586	1,091	174	Phoenix State Bk. & Tr. and Hart. N. Bk. & Tr. Co., Hart.; 1st N., Bos.
Cromwell 2700 1 Middlesex H14	Cromwell Dime Savings Bk. Jun'37Stmt 51-271 d@T:3\$71	T. W. Beaumont	S. V. Hubbard	R. S. Coe, Tr.	A. L. Turner, Sec. and A. Tr.		100	35	2,127		2,262	99	68	549	1,380	166	Chem. Bk. & Tr., N. Y.; Middletown N. and Cent. N., Middletown.
Danbury 22,251 2 Fairfield L3	CITY NATIONAL BANK & TRUST CO. Jun'37Stmt 51-127	W. H. Redfield	A. E. Tweedy	K. M. Hooper A. Skinner, Tr. Off.	W. B. Gordon A. J. Hurley	168 Pf. 107	107	83	3,240	111	3,816	651	1,172	459	1,141	393	Chase N., Mnfrs. Tr. Co., and Cent. Han. Bk. & Tr. Co., N. Y.
" "	Danbury National Bank Jun'37Stmt 51-125 Ad@T:3\$1824	C. E. Mason	Charles Jost, Exec. G. M. Rundle	Frank Wittland	L. W. Smith J. E. Platt, Tr. Off.	218 Pf. 138	71	76	3,678	10	4,191	865	462	1,223	1,443	198	N. City, Bk. of Manhat- tan and Mnfrs. Tr. Co., N. Y.
" "	Savings Bank of Danbury Jun'37Stmt 51-126 d@T:3\$1490	G. M. Rundle	C. E. Mason	A. I. Gordon, Sec. and Tr.	R. P. Henderson, A. Sec. and A. Tr.		1,000	1,095	11,868		13,963	192	355	4,575	8,281	560	N. City, N. Y.; Danbury N., Danbury.
" "	Union Savings Bank d@T:3\$66 Jul'37Stmt 51-123	John C. Downs	S. H. Fanton	G. F. Lyen, Cash., Sec. and Tr.	E. W. Bailey, A. C., A. Sec., and A. Tr.		607	(With Surp)	7,519		8,126	593	1,670	2,462	3,123	278	Chase N., N. Y.; Danbury N. and City N. Bk. & Tr. Co., Danbury.
Danielson 4210 1 Windham E24	Brooklyn Savings Bank Jun'37Stmt 51-268 d@T:3\$72	J. A. Atwood	E. R. Warren	S. W. Bard, Sec. and Tr.	H. F. Field, A. Tr.	350	196	4,313	20	4,879	146	275	1,105	2,624	729	1st N., N. Y.; Merch. N., Bos.; Hart. N. Bk. & Tr. Co., Hart.; Windham Co. N., Danielson.	
" "	WINDHAM COUNTY NATIONAL BANK Jun'37Stmt 51-253 Ad@T:3\$1822	N. D. Prince F. A. Powdrell, Ch.	C. A. Tillinghast	J. Leo Bodo	H. E. Magoon, A. C. and Tr. Off. F. J. G. Bailey	225	225	137	4,281	1	4,869	763	448	1,038	2,589	31	Cent. Han. Bk. & Tr., and Bk. of the Manhat- tanan Co., N. Y.; N. Shawmut and N. Rock- land, Bos.; 1st N., Phil.; Hartford N. and Phoen- ix Bk. & Tr., Hartford.
Darien 3000 2 Fairfield Q3	HOME BANK & TRUST CO. Jun'37Stmt 51-294 Ad@T:3\$11 (Member Stamford Clearing House)	H. S. Neilson	Mark W. Norman Alfred Morehouse	G. F. Bearse, V. P., Tr., and Tr. Off. A. H. Splittorf, A. Tr. Off.	B. M. Ballard, Sec. and A. Tr. G. W. Knapp, A. Sec. and A. Tr.	100	200	138	2,648	3	3,089	687	1,031	624	627	120	Cent. Han. Bk. & Tr. Co. and Chase N., N. Y.; 1st-Stamford N. Bk. & Tr. Co., Stamford.
Deep River 2400 1 Middlesex L17	Deep River Nat. Bank ▲T:3\$49 Jun'37Stmt 51-259 Deep River Sav. Bank Jun'37Stmt 51-260 d@T:3\$51	H. J. Brooks, Ch. of Bd. and Pres. R. U. Tyler	H. B. L. Marvin A. W. Comstock	Eugene S. Lord	J. E. Pratt, A. Tr.	150	127	20	318	4	619	111	45	152	280	31	Irv. Tr., N. Y.; N. Shaw- mut, Bos.
" "							225	211	3,411		3,847	164	258	1,524	1,839	62	Chase N., N. Y.; Deep River N., Deep River; 1st N., Bos.

FIRST NATIONAL BANK & TRUST CO., BRIDGEPORT, CONN.—Organized in 1806

Number under Name of Bank is the Transit Number given to each bank in U. S. exclusively by 'The Rand-McNally Bankers' Directory, under the authority of The American Bankers Ass'n.

CONNECTICUT—Continued
(Savings Banks do not handle collections)

Non-Bank Towns with Nearest Banking Point (Indexed Access.), Lawyers, Laws (Indexed) in back of this volume. For Interest Rates, Holidays, etc., see Laws.

TOWN AND COUNTY. ▲County Seats. Fig. under town is Fed. Res. District	●Mem. A. B. A. New State Priv. ▲Mem. State B. Ass'n. [Estab. ◆Fed. Res. Depts. Trust B-Bond d-Safe Deposit ©Savings ▲FDIC	PRESIDENT.	VICE-PRESIDENT.	CASHIER.	ASS'T CASHIER.	LIABILITIES. (In Thousands of Dollars)					RESOURCES.					PRINCIPAL CORRESPONDENTS.		
						Capital	Surplus	Und.Prof. and or Reserves	Deposits	Other Lia- bilities	Totals	Cash, Ex. & Due from Bks	U.S. Gov. Secur- ities	Other Secur- ities	Loans & Dis- counts		Other Re- sources	
Derby 10,788 1 New Haven M8	*BIRMINGHAM NAT'L BANK Jul 37Stmt 51-183 ▲d@T:48	James B. Atwater	G. E. Barber	F. M. Clark Julia K. Rich. A. Tr. Off.	B. W. Wheeler T. J. Manning. A. C. and Tr. Off.	\$ 300	\$ 208	\$ 91	\$ 3,877	\$ 13	\$ 4,489	\$ 1,000	\$ 834	\$ 999	\$ 1,520	\$ 136	1st N. and Irv. Tr. Co., N. Y.; N. Shawmut, Bos.	
" " "	*Derby Savings Bk. d@T:46 Jun 37Stmt 51-182	George E. Barber	H. S. Birdseye	H. S. Birdseye. Sec. and Tr. H. E. Jenkins, A. Sec.	L. R. Darling. A. Sec. and A. Tr.	-----	750	330	9,032	24	10,136	223	825	4,253	4,383	452	Gty. Tr. Co., N. Y.; Bir- mingham N., Derby.	
" " "	*Home Trust Co. d@T:93 Jun 37Stmt 51-184	Irving H. Peck	D. E. Brinsmade	W. E. Finney. Sec., Tr. and Tr. Off.	Edward Broadbent. A. Tr. Noyes S. Willmot, A. Tr. Off.	50	30	59	464	7	610	80	56	82	325	67	Chase N., N. Y.; Birming- ham N., Derby.	
" " "	Ansonia, Derby, Seymour and Shelton Clearing House (Members indicated by a *) National Bk. of New England Jun 37Stmt 51-272 ▲d@T:05	Geo. S. Willis	-----	E. L. Miller, Sec. and Tr.	-----	(See pa Depo sits by	64	65-66 f Cities,	or Num States,	ber of etc.)	Nation al, Stat	e and	Private	Banks,	Total	-----	-----	
East Haddam 1000 1 Middlesex J17	-----	Walton Hall, Jr.	A. H. Dayton	E. N. Peck	-----	50	34	7	213	25	329	100	50	57	117	5	Bk. of the Manhattan Co., N. Y.; N. Shawmut, Bos.	
East Hartford 17125 1 Hartford E14	East Hartford Trust Co. Jun 37Stmt 51-305 ▲d@T:13 16	L. S. Thomas, Ch. of Bd. and Pres.	E. G. Mooney	R. D. Olmsted, Tr. E. E. King, Trust Off.	J. L. Crowley, Sec.	100	100	91	1,822	-----	2,113	273	112	100	1,289	339	Gty. Tr. and Chem. Bk. & Tr., N. Y.; N. Shaw., and 1st N., Bos.; Hart- Conn. Tr., Hart.	
East Port Chester (Port Chester, N. Y.) 2 Fairfield R1 5450	Byram National Bank P.O. 51-330 ▲d@T:26 (Member Greenwich Clearing House, Greenwich, Conn.) Jun 37Stmt	William Rowe, Ch. of Bd. and Pres.	Robert Walker	R. Haugan	Geo. H. Erickson	50 Pf. 22	25	3	743	7	850	156	90	40	477	87	Chase N. and Mnfrs. Tr., N. Y.	
Essex 1500 1 Middlesex L18	Essex National Bank Jun 37Stmt 51-256 ▲d@T:07	N. L. Wright	H. B. Barnes	H. B. Barnes	E. F. Bowes C. M. Carter	25	35	35	723	15	833	117	45	339	310	22	Chase N., N. Y.	
" " "	Essex Savings Bank d\$51 Jun 37Stmt 51-255	James L. Lord	Charles S. Gates	E. A. Bailey, Sec. and Tr.	-----	-----	140	104	1,965	-----	2,209	237	49	855	1,045	23	Cent. Han. Bk. & Tr., N. Y.; Hart-Conn. Tr., Hart.	
Fairfield 5000 2 Fairfield P6	*Bridgeport-City Trust Co. 51-310 ▲\$37	-----	-----	E. Ellis Dillistin, Manager	F. J. Leiss, Jr., Helen I. Dunbar, A. Managers	(Fairfi eld Br anch o f Brid geport-	-----	-----	-----	-----	City T rust C ., Br idgepo rt, Con n.)	-----	-----	-----	-----	-----	-----	N. Y. Tr. Co. and Mnfrs. Tr. Co., N. Y.; N. Shaw- mut, Bos.
Falls Village 500 1 Litchfield B5	Falls Village Sav. Bank Jun 37Stmt 51-264 @T:54	Hezekiah Goodwin	J. S. Tracy	J. S. Tracy, Tr.	M. D. Canfield, Sec. and A. Tr.	-----	30	26	695	-----	751	66	145	445	79	16	Cent. Han. Bk. & Tr. Co., N. Y.; N. Iron, Falls Village.	
" " "	National Iron Bank ▲\$47 Jun 37Stmt 51-263	H. O. Gaylord	D. E. Dean	W. R. Hubbell	H. P. Tracy	50	36	11	140	-----	237	51	40	27	110	9	Chase N., N. Y.; N. Y. State N., Alb.	
Farmington 1131 1 Hartford F12	Farmington Savings Bank Jun 37Stmt 51-273 d@T:51	W. A. Hitchcock	G. G. Williams R. P. Keep	J. H. Minikin, Sec. and Tr.	Mary S. Halloran, A. Sec.	-----	1,000	398	12,574	-----	13,972	603	1,325	4,230	6,192	1,622	Gty. Tr., N. Y.; Phoenix State Bk. & Tr. and Hart-Conn. Tr., Hart.	
Glastonbury 4000 1 Hartford F15	Glastonbury Bank & Trust Co. 51-309 d@T:19 Jun 37Stmt	L. W. Howe	H. H. Hunt	A. I. Balch, A. Tr. B. F. Turner, Tr. O. P. Carter, A. Tr.	O. R. Morgan, Sec. P. K. Williams, A. Sec.	100	100	36	1,589	-----	1,825	307	215	186	1,034	83	N. City and Chem. Bk. & Tr., N. Y.; Merch. N., Bos.; Hart N. Bk. & Tr. Co., Hart.	
Greenwich 5981 2 Fairfield R1	*FIRST NATIONAL BANK IN GREENWICH Jun 37Stmt 51-148 ▲d@T:27	Ogden Bigelow Geo. L. Geibel, Ch. of Bd.	-----	P. W. Hatheway A. S. Butler, Compt. and Tr. Off.	Wm. M. Harris	150	90	30	2,788	50	3,108	500	1,000	159	1,428	21	Bkrs. Tr., Corn Ex. Bk. & Tr., and Chem. Bk. & Tr., N. Y.	
" " "	*Greenwich Trust Co. Jun 37Stmt 51-145 ▲d@T:87	E. G. Blackford	E. J. Lucke H. H. Adams	F. R. Gisborne, Jr., Sec. and Tr.	H. E. Buermeier, A. Tr.	600 Pf. 597	400	295	10,140	1	12,033	3,029	851	615	6,381	1,157	N. City, Bkrs. Tr., Gty. Tr., and Chase N., N. Y.; N. Shawmut, Bos.	
" " "	*Putnam Trust Co. 51-147 ▲d@T:14 Jun 37Stmt	R. L. Chamberlain	Henry Fletcher	W. H. Brettman, V. P. and Tr. J. J. Seeley, A. Tr.	A. G. Child, Sec. A. F. Rippel, Tr. Off.	540 Pf. 170	388	160	9,458	61	10,777	1,696	-----	4,297	4,217	567	Cent. Han. Bk. & Tr., Chem. Bk. & Tr., and Gty. Tr., N. Y.	
" " "	Greenwich Clearing House (Members indicated by a *) Gulford Savings Bank Jul 37Stmt 51-251 @T:75	R. L. Chamberlain	E. G. Blackford	Ogden Bigelow, Sec. and Tr.	-----	(See pa Depo sits by	64	65-66 f Cities,	or Num States,	ber of etc.)	Nation al, Stat	e and	Private	Banks,	Total	-----	-----	
Gulford 1880 1 New Haven N14	-----	Edward Eliot	W. L. Stone	E. F. Dudley, Sec. and Tr.	I. W. Dudley, A. Sec. and A. Tr.	-----	100	87	1,958	-----	2,145	49	220	581	1,230	65	Irv. Tr. Co., N. Y.; Gull- ford Tr. Co., Gulford; Day Tr., Boston.	
" " "	Gulford Trust Co. d@T:14 Jun 37Stmt 51-252	E. B. Leete	Irving W. Dudley	P. M. Griswold, Sec., Tr. and Tr. Off.	E. F. Dudley, A. Sec. and A. Tr. S. R. Buell, A. Tr. Off.	30	20	24	249	-----	323	55	22	116	102	28	Chase N., N. Y.; 1st N. Bk. & Tr., New Haven.	
Hamden 5000 1 New Haven L11	Union & New Haven Trust Co. 51-10 ▲@T:37	-----	-----	Geo. E. Somers, Mgr.	-----	(Ham den Br anch o f Unio n & Ne w Hav en Tru st Co., New H aven, Conn.)	-----	-----	-----	-----	-----	-----	-----	-----	-----	-----	-----	

FOR BRIDGEPORT ITEMS THE FIRST NATIONAL BANK & TRUST CO.

Number under Name of Bank is the Transit Number given to each bank in U. S. exclusively by 'The Rand-McNally Bankers' Directory, under the authority of The American Bankers Ass'n.

HARTFORD (Federal Reserve District No. 1)

(Hartford County E 14) County Seat Population 164,072

Table with columns: PRESIDENT, VICE-PRESIDENT, CASHIER, ASS'T CASHIER, LIABILITIES (Capital, Surplus, Und. Prof. and or Reserves, Deposits, Other Liabilities, Totals), RESOURCES (Cash, Ex. & Due from Bks, U.S. Gov. Securities, Other Securities, Loans & Discounts, Other Resources), and PRINCIPAL CORRESPONDENTS. Includes entries for Capitol National Bank & Trust Co., First National Bank, Hartford-Conn. Trust Company, Hartford National Bank & Trust Company, Industrial Bank of Hartford, Inc., Mechanics Savings Bank, and Morris Plan Bank.

FIRST NATIONAL BANK & TRUST CO., BRIDGEPORT, CONN.—Organized in 1806

Number under Name of Bank is the Transit Number given to each bank in U. S. exclusively by The Bank-McNally Bankers' Directory, under the authority of The American Bankers Ass'n.

HARTFORD—Continued
(Federal Reserve District No. 1)

Non-Bank Towns with Nearest Banking Point (Indexed Acces.), Lawyers, Laws (indexed) in back of this volume. For Interest Rates, Holidays, etc., see Laws.

MEMBERSHIP	PRESIDENT.	VICE-PRESIDENT.	CASHIER.	ASS'T CASHIER.	LIABILITIES. (In Thousands of Dollars)					RESOURCES.					PRINCIPAL CORRESPONDENTS.	
					Capital	Surplus	Und.Prof. and or Reserves	Deposits	Other Liabilities	Totals	Cash, Ex. & Due from Bks	U.S. Gov. Securities	Other Securities	Loans & Discounts		Other Resources
*Park Street Trust Co. Jun'37Stmt 51-51 ▲d@T:1819 (617 Park St.)	R. M. O'Brien D. F. Burns, Ch.		J. M. Hayes, Tr.	C. W. Cobb, Sec.	\$ 100	\$ 100	\$ 77	\$ 3,209		\$ 3,486	\$ 799	\$ 286	\$ 503	\$ 1,701	\$ 197	Bk. of N. Y. & Tr. Co. and Chem. Bk. & Tr. Co., N. Y.; Phoenix State Bk. & Tr. Co., Hart.
*PHOENIX STATE BK. & TRUST CO. Jun'37Stmt 51-45 ▲d@T:1814 (803 Main St.)	L. P. BROADHURST. A. B. JOHNSON, V. P.	C. A. LILLIE H. H. WALKLEY L. A. PARTIDGE JOHN WOODARD A. C. MASON, V. P. and Tr. Off.	O. W. HIBLER, V. P. and Cash. W. J. REID, Tr. Off. and A. Cash. L. K. ELMORE R. L. MAKIN, Tr. Off. and A. Cash.	H. M. REED R. R. BROWN S. E. W. CLARKE L. K. ELMORE C. W. THORNTON, Aud.	1,600	1,600	934	33,020	\$ 66	37,220	9,216	3,735	7,939	15,151	1,179	Chase N., Chem. Bk. & Tr. Co., Cent. Han. Bk. & Tr. Co., and Guaranty Tr. Co., N. Y.; Cont. Ill. N. Bk. & Tr. Co., Chi.; 1st N. and N. Shawmut, Bos.; Phil. N., Phil.
*Riverside Trust Company Jun'37Stmt 51-65 ▲d@T:1807 (90 Pearl St.)	O. B. Ellsworth, Pres. and Tr. Off.		W. O. Eitel, Tr. W. Purrington, A. Tr.	G. H. Day, Sec. T. D. Sargent, A. Sec. R. A. Wilcox, Assoc. Tr. Off. H. C. Christensen, A. Tr. C. B. Raynard, A. Tr.	250	100	89	3,046	3	3,488	422	463	291	1,873	439	Chem. Bk. & Tr. Co. and Chase N., N. Y.; Merch. N., Bos.
Society for Savings Jun'37Stmt 51-46 (31 Pratt St.)	R. C. Glazier, Pres. and Tr. C. P. Cooley, Ch. Owen Morgan, V. P. and Sec. J. H. Naylor	E. D. Willis, V. P. and Asst. Tr. L. H. Hodge, V. P. and Asst. Sec.	R. J. Gaghan, A. Sec. Asst. Treasurers E. J. Sipples A. N. Webster C. D. Jorgensen, Tr.	M. A. Connor, Sec.	50	25	38	780	19	962	297		88	561	16	Chem. Bk. & Tr. Co., N. Y.; Merch. N., Bos.; Phoenix State Bank & Tr. Co., Hart.
+South End Bank & Tr. Co. Jun'37Stmt 51-340 ▲d@T:1829 (157 Main St.)	C. A. Goodwin	C. G. Woodward	R. W. Chapin, Sec. and Tr.	C. P. Pendleton, A. Sec. Lela M. Wiley, A. Sec. Laura F. Hull, A. Sec. J. B. Bolles, Tr. Off.	500	500	667	10,445		12,112	720	4,903	1,879	4,610		Guaranty Tr. Co. and 1st N., N. Y.; 1st N., Bos.
State Savings Bank Jun'37Stmt 51-54 (39 Pearl St.)	L. M. Hubbard	Martin Welles, V. P. and Sec.	F. F. Fisher, Tr. A. W. Cudworth, A. Sec.	J. B. Bolles, Tr. Off.												
+Travelers Bank & Trust Co. Jun'37Stmt 51-70 @T:1813 (688 Main St.)	L. P. Broadhurst		F. J. Allen, Sec.													
Hartford Clearing House (Members indicated by a * Affiliated Banks by a +)					(See pages 64-65-66 for Deposits by Cities, or Number of States, etc.)					National	State	and	Private	Banks,	Total	

HARTFORD—Selected List—INVESTMENT DEALERS

MEMBERSHIP	MEMBERS OF FIRM BRANCH MANAGERS EXCHANGE MEMBERSHIPS	CORRESPONDENTS AND BANK DEPOSITORIES	MEMBERSHIP	MEMBERS OF FIRM BRANCH MANAGERS EXCHANGE MEMBERSHIPS	CORRESPONDENTS AND BANK DEPOSITORIES
*Mem. Am. Bks. Assn. YBAR *Mem. State Bks. Assn. ESTAB- *Mem. Inv. Bks. Assn. LISHND. ±Member Local Stock Exchange	Brown Harriman & Co. ROLAND STENZEL, Manager New York Office: 63 Wall St. Incorporated T'34 (36 Pearl Street) Engaged in the general investment business as underwriters of capital issues and as dealers in U. S. Government, State, county and municipal bonds, and in railroad, public utility, industrial and other investment securities.	Clark Dodge & Co., N. Y. City.	*Mem. Am. Bks. Assn. YBAR *Mem. State Bks. Assn. ESTAB- *Mem. Inv. Bks. Assn. LISHND. ±Member Local Stock Exchange	THE FIRST BOSTON CORPORATION (36 Pearl St.) President: ALLAN M. POPE, New York Manager: GEORGE L. GOLDSMITH INVESTMENT BANKERS United States Government, Municipal, Public Utility, Railroad, and other Investment Bonds and Notes; Bankers' Acceptances, Bank, Insurance Company and other Investment Stocks. Direct Private Wires to Principal Cities. Exec. Offices: New York and Boston; Other Offices: Chicago, St. Louis, Minnpls., Cleveland, Philadelphia, Baltimore, Pittsburgh, Atlanta, Buffalo, Los Angeles, San Francisco, Springfield, Mass., Rutland and Providence.	LINCOLN R. YOUNG & CO. (750 Main St.)

CONNECTICUT—Continued
(Savings Banks do not handle collections)

MEMBERSHIP	PRESIDENT.	VICE-PRESIDENT.	CASHIER.	ASS'T CASHIER.	LIABILITIES. (In Thousands of Dollars)					RESOURCES.					PRINCIPAL CORRESPONDENTS.		
					Capital	Surplus	Und.Prof. and or Reserves	Deposits	Other Liabilities	Totals	Cash, Ex. & Due from Bks	U.S. Gov. Securities	Other Securities	Loans & Discounts		Other Resources	
TOWN AND COUNTY. ▲County Seats. Fig. under town is Fed. Res. District.																	
Jewett City 4436 1 N. Lond. H23	Jewett City Sav. Bank Jul'37Stmt 51-275 d@T:1819	Arthur M. Brown	J. H. Tracy Alex McNicol	W. A. Hyde, Sec. and Tr.	E. H. Robinson, A. Sec. and A. Tr.		\$ 200	\$ 31	\$ 2,650	\$ 1	\$ 2,882	\$ 91	\$ 428	\$ 1,031	\$ 1,111	\$ 221	Chem. Bk. & Tr. Co., N. Y.; 1st N., Bos.; Thames Bk. & Tr. Co., Norwich.
" " "	Jewett City Tr. Co. Jun'37Stmt 51-312 ▲d@T:1821	E. A. Faust, Ch. of Bd. and Pres.	James H. Shea	A. D. Tripp Tr.	Florence Finnegan, A. Tr.		\$ 30	7	2	208	2	249	88	17	45	94	5 Chem. Bk. & Tr., N. Y.; 1st N., Bos.; Thames Bk. & Tr. Co., Norwich.
Kensington 2443 1 Hartford H12	Berlin Savings Bank Jun'37Stmt 51-276	F. L. Wilcox	G. E. Prentice	H. C. Deming, Sec. and Tr.	J. J. Fitzsimons, A. Tr. Ruth Warner, A. Sec.		600	350	6,725		7,675	224	594	1,462	4,448	947	Hart.-Conn. Tr. Co., Hart.; New Britain N., New Britain.

FOR BRIDGE ITEMS THE FIRST NATIONAL BANK & TRUST CO.

Number under Name of Bank is the Transit Number given to each bank in U. S. exclusively by The Rand-McNally Bankers' Directory, under the authority of The American Bankers Ass'n.

CONNECTICUT—Continued
(Savings Banks do not handle collections)

Non-Bank Towns with Nearest Banking Point (Indexed Access.), Lawyers, Laws (indexed in back of this volume. For Interest Rates, Holidays, etc., see Laws.

TOWN AND COUNTY. County Seats. Fig. under town is Fed. Res. District.	Mem. A. B. A. New State Priv. Mem. State B. Ass'n. [Estab. Fed. Res. Depts. Trust B-Bond d-Safe Deposit Savings FDIC	PRESIDENT.	VICE-PRESIDENT.	CASHIER.	ASS'T CASHIER.	LIABILITIES. (In Thousands of Dollars)					RESOURCES.					PRINCIPAL CORRESPONDENTS.	
						Capital	Surplus	Und.Prof. and or Reserves	Deposits	Other Liabilities	Totals	Cash, Rx. & Due from Bks	U.S. Gov. Securities	Other Securities	Loans & Discounts		Other Resources
Lakeville 1800 1 Litchfield B4 Litchfield 1075 1 Litchfield P7	Salisbury Bank & Trust Co. Jun'37Stmt 51-261 d@T'13'64 First National Bank. A. d. 1'65 Jun'37Stmt 51-250 Litchfield Savings Society Jun'37Stmt 51-249 @13'50	H. F. Landon	H. A. Hoadley	H. A. Hoadley, Tr. H. E. Bellini, A. Sec. E. C. Osborn	E. J. Vosburgh, Sec. and A. Tr. Donald K. Peck	\$ 50 \$ 50 \$ 14 \$ 2,237 \$ 10	\$ 50 25 160	11 297	721 4,156	10	\$ 2,361 857 4,613	\$ 95 206 188	\$ 510 192 488	\$ 1,522 103 2,124	\$ 100 285 1,712	\$ 134 71 101	Chase N. and Mnfrs. Tr., N. Y.; N. Shawmut, Bos. Cent. Han. Bk. & Tr. Co. and N. Y. Tr. Co., N. Y. N. Y. Tr., N. Y.; Colonial Tr., Waterbury; 1st N., Litchfield; Brooks Bk. & Tr., Torrington. 7 Chase N., N. Y.; Hart-Conn. N., N. Y.; Un. & NewHav. Tr., NewHav. 11 Bkrs. Tr., N. Y.; 1st N., Bos.; Phoenix State Bk. & Tr., Hart.
Madison 1155 1 New Haven M 15	Madison Trust Co. Jun'37Stmt 51-317 d@T'13'23	M. P. Rindge	George Dowd	Ethel W. Gerken, Sec.	H. S. Whedon, Tr.	Pf. 30 20	19	462	10	566	235		38	286		7	Chase N., N. Y.; 1st N., Bos.; Phoenix State Bk. & Tr., Hart.
Manchester 5700 1 Hartford E16	Manchester Trust Co. Jun'37Stmt 51-220 d@T'13'33 Savings Bk. of Manchester Jun'37Stmt 51-219 @13'05	W. Geo. Glenney	C. R. Burr	H. C. Alvord, Sec. and Tr. R. E. Hathaway, Tr. Off.	R. B. Hathaway, A. T. L. H. Marte, A. Tr.	r. 100	100	32	1,130	1,362	594		7	750		11	Bkrs. Tr., N. Y.; 1st N., Bos.; Phoenix State Bk. & Tr., Hart.
" " "	" " "	Frank Cheney, Jr.	Charles W. Holman	R. LaMotte Russell, Tr.	Thomas K. Clarke, Sec.		658	138	4,704	5,605	189	192	890	3,734		600	Bkrs. Tr. Co., N. Y.; 1st N., Bos.; Phoenix State Bk. & Tr., Hart.
Meriden 33,481 1 New Haven I 12	City Savings Bank @13'74 Jun'37Stmt 51-101 *HARTFORD-CONNECTICUT TRUST CO. 51-100-13'68	F. H. Billard W. W. Gibson, V. P. W. W. Gibson, Ch.	R. J. Walker Geo. A. Clark S. Pardee R. E. King, A. V. P.	H. L. Wheatley, Sec. and Tr. E. W. Pierce, V. P.	H. W. Ketelhut, A. Tr. R. P. Hess, A. Tr.		300	160	5,505	5,967	377	882	2,275	2,235		198	Cent. Han. Bk. & Tr. Co., N. Y.; Hart. Conn. Tr. Co., Hart. Chem. Bk. & Tr. Co., N. Y.; N. Shawmut, Bos.
" " "	*HOME NATIONAL BANK Jun'37Stmt 51-99 d@T'13'54 Meriden Industrial Loan Co. Jun'37Stmt 30	GEORGE J. SOKEL, Pres. and Assoc. GEORGE H. YEAMANS, Tr. Off. HERBERT W. PERKINS, Tr. Off. OTIS S. LIDELL, SAM V. LANE, EDGAR V. SWANSON Arthur S. Lane, Ch. of the Bd. and Tr. Off. Prompt Service on Collections Bill of Lading Drafts a Specialty	A. H. Hasburg	J. Grossman	Beatrice O. Gagne, A. J. White, Tr. F. H. Pinard, A. Tr.	Samuel Gross, Sec.	60	13	4	67	13		15	39			Chase N., Chem. Bk. & Tr., and Gty. Tr., N. Y.; 1st N., Phil.; N. Shawmut, Bos.
" " "	*MERIDEN NATIONAL BANK Jun'37Stmt 51-97 d@B@11833 Meriden Savings Bank Jun'37Stmt 51-98 d@13'51 Meriden Tr. & Safe Dep. Co. Jun'37Stmt 51-102 d@T'13'89 *Puritan Bank & Trust Co. Jun'37Stmt 51-103 d@T'13'12	HAROLD F. MERZ, BURTON L. LAWTON, Ch. WILBUR F. PARKER, CHARLES M. GEARING, HAROLD F. MERZ, HOWARD F. BUTTNER All collection items have the personal attention of an officer of this bank	C. S. Powers	J. G. Nagel F. E. Sands, V. P. W. B. Church	F. W. Kilbourne Borton L. Lawton W. W. Gibson Sheldon E. Falk	M. W. Taft, Tr. F. E. Kay, V. P. H. E. Smith, Sec. and Tr. E. J. Pickett, Tr.	B. R. Gardner, Sec. A. J. Sternberg A. T. H. J. Thomas, A. T. W. R. Cone, A. Sec. A. E. Tomassetti, A. Tr.	50 Pf. 100	50 48	1,556	1,804	449	325	319	659	52	Chem. Bk. & Tr. Co., N. Y.; 1st N., Phil.; N. Shawmut, Bos.
" " "	" " "	J. G. Nagel F. E. Sands, V. P. W. B. Church	F. W. Kilbourne Borton L. Lawton W. W. Gibson Sheldon E. Falk	M. W. Taft, Tr. F. E. Kay, V. P. H. E. Smith, Sec. and Tr. E. J. Pickett, Tr.	B. R. Gardner, Sec. A. J. Sternberg A. T. H. J. Thomas, A. T. W. R. Cone, A. Sec. A. E. Tomassetti, A. Tr.	800 100 50 50	212 65 30	12,106 6 1,397	94	13,212 221 1,597	236 8 170	1,997 42 217	3,317 138 129	5,810 13 949	1,852 20 132		Gty. Tr. Co., N. Y.; Meriden N., Meriden. Irv. Tr. and Gty. Tr., N. Y.; N. Shawmut, Bos.
" " "	" " "	A. S. Lane	F. H. Billard	W. W. Gibson, Sec. and Mgr. S. J. Starr, K. S. Hale, A. C.	Dorothy B. Newberth B. G. Miller P. A. Pagano K. S. Hale, A. Tr.	(See pages 64-65-66 for Number of Cities, States, and Private Banks, Total)	100 Pf. 200	85 49	3,390	3,834	709	355	783	1,752	235		N. Y. Tr. and Mnfrs. Tr., N. Y.; Cont. Ill. N. Bk. & Tr., Chl.; 1st N., Bos.
" " "	" " "	P. J. Stueck	A. W. Gilbert	Walter C. Jones, Sec. and Tr. Nettie R. Tibbals, A. Sec.	R. W. Bailey, Sec. and A. Tr. E. F. Linderme, A. Sec.	(Middletown Branch of Hartford - Connecticut Trust Co., Hartford, Conn.)	100 Pf. 200	54	1,316	1,470	103		427 (Incl. U.S.)	869	71		Gty. Tr. Co., N. Y.; Cent. N. and Hart. Conn. Tr. Co., Middletown.
" " "	" " "	F. H. Frissell Joseph Merriam, Ch. of Bd.	Joseph Merriam G. A. Tierney	August Schaub, V. P. and Tr.	R. W. Bailey, Sec. and A. Tr. E. F. Linderme, A. Sec.		900	350	9,358	10,608	453	1,844	2,546	5,047	718		Gty. Tr. Co. and Chem. Bk. & Tr. Co., N. Y.
" " "	" " "	G. H. Loewenthal, Ch.	Elton E. Clark, A. V. P. and Tr. Off.	E. S. King, A. Tr. and A. Tr. Off.	Jessie M. Dougherty, A. Tr. Off.		25 Pf. 277	20	2,760	3,145	621	348	343	1,642	191		Irv. Tr. Co. and Chem. Bk. & Tr. Co., N. Y.; N. Shawmut, Bos.
" " "	" " "	Allen W. Holmes, Pres. and Tr. Off.	John P. Bacon	L. B. Markham F. W. Patenaude, A. Tr. Off.	A. H. Griswold F. J. Broadbent Allen W. Holmes, Tr. Off.		1,000	346	13,835	15,388	609	2,771	4,405	6,318	1,285		Gty. Tr. Co., N. Y.; Middletown N. and Cent. N., Middletown.
" " "	" " "	R. J. Atwell	J. P. Bacon W. H. Bouteiller	E. R. Hudson, Tr. Wm. A. Dickinson, Jr., A. Sec.	H. C. Danforth, Sec. Earl Santangelo, A. Sec.		100	100	58	275	31		131	105	8		Cent. N., Middletown.
" " "	" " "	E. F. Slavin	Harold S. Guy Ernest S. Davis	M. G. Hendley, Sec. and Tr.	Dorothy B. Newberth, A. Sec.												

FIRST NATIONAL BANK & TRUST CO., BRIDGEPORT, CONN. — Organized in 1806

Number under Name of Bank is the Transit Number given to each bank in U. S. exclusively by The Rand-McNally Bankers' Directory, under the authority of The American Bankers Ass'n.

CONNECTICUT—Continued
(Savings Banks do not handle collections)

Non-Bank Towns with Nearest Banking Point (Indexed Access), Lawyers, Laws (indexed in back of this volume. For Interest Rates, Holidays, etc., see Laws.

TOWN AND COUNTY. County Seats. Fig. under town is Fed. Res. District.	Mem. A. B. A. No. State & Priv. Mem. State B. Ass'n. [Etab. Fed. Res. Depts. Trust B-Bond d-Safe Deposit Savings & FDIC	PRESIDENT.	VICE-PRESIDENT.	CASHIER.	ASS'T CASHIER.	LIABILITIES. (In Thousands of Dollars)					RESOURCES.					PRINCIPAL CORRESPONDENTS.	
						Capital	Surplus	Und.Prof. and or Reserves	Deposits	Other Li- abilities	Totals	Cash, Ex. & Due from Bks	U.S. Gov. Secur- ities	Other Secur- ities	Loans & Dis- counts		Other Re- sources
Milford 11,300 1 New Haven 09	Milford Savings Bk. @*13'72 Jun'37Stmt 51-277	Harry M. Merwin.	R. C. Stoddard	H. C. Peck, Sec. and Tr.	H. G. Fowler, A. Sec. and A. Tr.	-----	\$ 142	\$ 134	\$ 3,261	-----	\$ 3,537	\$ 219	\$ 181	\$ 949	\$ 1,991	\$ 197	Bridgeport City Tr. and 1st N. Bk. & Tr., Bridgeport; New Haven Bk., New Haven.
" " "	MILFORD TRUST COMPANY ▲d@T*13'12 Jun'37Stmt 51-293	Omar W. Platt	M. P. Tibbals	Albert P. Stowe, Sec. Tr. and Tr. Off. Marguerite Rose, A. Tr. Off.	Wm. M. Stowe, A. Tr. R. G. Parmelee, A. Sec.	\$ 25 Pf. 120	9	57	1,580	\$ 19	1,810	328	67	317	978	120	Chase N., N. Y.; Bridge- port City Tr., Bridge- port; 1st N., Bos.; 1st N., Bk. & Tr., New Haven.
Moodus 1137 1 Middlesex J17	Moodus Savings Bank @*13'70 Jul'37Stmt 51-278	Charles H. Rogers.	Elmer N. Peck	Walton Hall, Jr., Sec. and Tr.	Charles H. Rogers, A. Tr.	-----	49	(With Surp.)	1,166	-----	1,215	69	264	360	505	17	1st N., Bos.; N. Bk. of New Eng., E. Haddam; Hart N. Bk. & Tr., Hart.
Moosup 3481 1 Windham F24	Plainfield National Bank Jun'37Stmt 51-296 ▲d@*12	H. C. Haskell	L. M. Salisbury S. T. Butterworth	B. F. Dawson, Cash. and Sec.	-----	75 Pf. 50	27	31	811	-----	994	136	27	48	754	29	Chase N., N. Y.; 1st N., Bos.
Mystic 2547 1 New London L23	Groton Savings Bank @*13'54 Jun'37Stmt 51-282	John Rossie	J. W. Phillips E. S. Huntley	J. B. Stinson, Sec. and Tr.	-----	-----	347	30	3,631	-----	4,008	119	373	2,186	1,165	165	Cent. Han. Bk. & Tr. Co., N. Y.
" " "	Mystic River National Bank Jun'37Stmt 51-281 ▲d@*51	Sidney Siswick	E. S. Huntley	Geo. S. Richmond	-----	100	100	169	548	-----	917	292	125	240	172	88	Chase N. and Cent. Han. Bk. & Tr., N. Y.; Merch. N., Bos.; Phil. N., Phil. Gty. Tr., N. Y.; 1st N., Bos.; Phil. N., Phil.
Naugatuck 14,315 1 New Haven J9	Naugatuck National Bank Jun'37Stmt 51-159 ▲d@*13'83	A. L. Adams, Pres. and Tr. Off.	L. A. Dibble D. S. Tuttle A. H. Dayton	G. M. Rumney, Cash. and V. P. R. M. Johnson, A. Tr. Off.	B. N. Wilmot W. G. Boies	300	105	108	2,605	11	3,129	802	975	271	906	175	Gty. Tr., N. Y.; 1st N., Bos.; Phil. N., Phil.
" " "	Naugatuck Savings Bank Jul'37Stmt 51-158 @*13'70	A. H. Dayton	E. E. Hotchkiss T. M. Bull	H. A. Dalby, Tr. H. N. Olsson, Sec.	R. W. Paul, A. Tr.	-----	226	(With Surp.)	6,711	-----	6,937	261	1,240	2,082	3,306	48	Gty. Tr., N. Y.; Naug. N., Naug.; Colonial Tr., Waterbury.
New Britain 63,128 1 Hartford G13	Burrill Mutual Savings Bank Jun'37Stmt 51-92 @*13'89	J. E. Cooper	Wm. E. Attwood	Wm. E. Attwood, Tr. Walter Meyer, A. T.	F. G. Vibberts, Sec.	300	242	6,730	1	-----	7,273	228	1,209	1,112	3,822	902	Chase N., N. Y.; New Brit. Tr. Co., New Brit.
" " "	Fidelity Industrial Bank \$'26 Jun'37Stmt	J. M. Chernoff	M. W. Bannan	C. H. Maxon, Tr.	Catherine M. Curtin, Sec. and A. Tr.	200	50	12	116	59	437	10	-----	2	348	77	Hart. Conn. Tr. Co., Hart.
" " "	NEW BRITAIN NAT'L BANK Jun'37Stmt 51-89 ▲d@*13'60	{ W. H. JUDD	{ G. L. SHELDON, V. P. and Tr. Off. C. C. CHASE	{ H. W. HATSING, V. P. and Cash.	{ R. J. BERTINI H. L. WHITE	500	418	326	9,145	1	10,390	1,754	1,566	2,891	3,871	308	Chem. Bk. & Tr. Co. and N. City, N. Y.; 1st N., Chi. and Bos.; Phil. N., Phil.
" " "	NEW BRITAIN TRUST CO. Jun'37Stmt 51-91 ▲d@*13'07	{ F. G. VIBBERTS W. E. ATTWOOD, Ch. of Bd. We are equip- ped to handle Con- necticut business	{ F. W. MACOMBER, V. P. and Tr. D. PROUDMAN, A. Tr. Off.	{ H. H. HOWARD, V. P. Sec. and Tr. Off. D. PROUDMAN, A. Tr. Off.	{ C. J. LAW, A. Tr. C. J. HICKEY, A. Tr.	500 Pf. 221	229	158	5,029	15	6,152	1,269	1,797	771	1,704	611	Chase N. and N. Y. Trust Co., N. Y.; Phil. N., Phil.; N. Shawmut, Bos.
" " "	Peoples Savings Bank Jun'37Stmt 51-93 @*13'07	Adam Grecki	Leon Tomikowski	Paulin Nurczyk, V. P., Cash. and Tr.	S. F. Arzyłowicz, Sec. and A. Tr.	-----	30	28	565	-----	623	32	84	185	254	68	New Britain N., New Bri- tain.
" " "	Savings Bank of New Britain Jun'37Stmt 51-90 @*13'62	Noah Lucas, Pres. and Tr. E. N. Stanley, Ch. D. S. Rockwell, Ch. of Bd. and Pres.	O. F. Smith	H. W. Groth, Sec. and A. Tr.	G. C. Winger, A. Tr. C. E. Oldershaw, A. Tr.	2,000	819	20,748	-----	23,567	484	4,003	5,935	10,214	2,931	N. Y. Tr. Co. and Cent. Han. Bk. & Tr. Co., N. Y.; 1st N., Bos.	
New Canaan 2372 2 Fairfield P3	*First National Bank & Tr. Co. 51-240. ▲d@*13'65 Jun'37Stmt	J. H. Behre, Ch. of Bd. and Pres. *Member Norwalk Clearing H F. M. Chapin, Ch.	Mott S. Pettit	G. B. Searles, Cash. and Tr. Off.	N. Wendell Carman, A. C. and A. Tr. Off.	100	45	16	1,365	2	1,528	319	494	107	535	73	Corn Ex. Bk. & Tr., N. Y.
" " "	New Canaan Savings Bank Jun'37Stmt 51-239 d@*13'59	J. H. Behre, Ch. of Bd. and Pres. *Member Norwalk Clearing H F. M. Chapin, Ch.	Lewis B. Sutton	G. F. Behre, Sec. and Tr.	F. Keating, A. Tr.	150	70	1,984	12	-----	2,216	145	531	273	1,145	122	N. City and Empire Tr. Co., N. Y.; 1st N. Bk. & Tr. Co., New Canaan.
New Hartford 1834 1 Litchfield C9	New Hartford Trust Co. Jun'37Stmt 51-280 @*13'1900	F. M. Chapin, Ch.	Susan W. Wabrek, Sec. and Tr.	-----	-----	25	10	12	406	-----	453	55	19	146	221	12	N. City, N. Y.; 1st N., Bos.
New Haven 162,655 1 New Haven M10	American Bank & Trust Co. Jun'37Stmt 51-17 ▲d@*13'14	F. B. Nichols	G. Emanuelson G. C. Foote A. D. Mullen	H. W. O'Brien, Tr. and Tr. Off. Wm. Treloar, A. Tr. Francis Rossi, Tr. Salvatore Gianelli, A. Tr.	W. A. Watkins, Sec. C. E. Van Dine, A. Sec. Francis A. Cirno, Sec. Bertha Brunelli, A. Sec.	100 Pf. 149	100	131	2,484	23	2,987	337	448	647	1,358	197	Irv. Tr. Co., N. Y.; 1st N. Bk. & Tr. Co., New Haven.
" " "	Community Bank & Tr. Co. Jun'37Stmt 51-23 ▲d@*13'31	Rosario Giaimo, E. G. Levy, Ch. of Bd.	Louis Follis	Francis Rossi, Tr. Salvatore Gianelli, A. Tr.	Francis A. Cirno, Sec. Bertha Brunelli, A. Sec.	50 Pf. 50	13	21	970	1	1,105	289	18	25	652	121	Banco di Napoli Tr., N. Y.; Un. & New Haven Tr., New Haven.
" " "	Connecticut Savings Bank Jul'37Stmt 51-12 d@*13'57	Geo. J. Bassett	H. K. English	J. G. Franco, A. Tr. A. E. Hunt, V. P. and Tr. A. F. Miller, Sec. and A. Tr.	Harriet W. Elliot, A. Sec. C. B. Brown, A. Sec.	-----	3,000	1,154	41,188	9	45,351	2,219	4,678	13,847	20,071	4,536	Gty. Tr. Co. and Cent. Han. Bk. & Tr., N. Y.; 1st N., Bos.

(New Haven contin. ued on next page)

FOR BRIDGEPORT ITEMS THE FIRST NATIONAL BANK & TRUST CO.

Number under Name of Bank is the Transf. Number given to each bank in U. S. exclusively by The Rand-McNally Bankers' Directory, under the authority of The American Bankers Ass'n.

CONNECTICUT—Continued
(Savings Banks do not handle collections)

Non-Bank Towns with Nearest Banking Point (Indexed Acces.), Lawyers, Laws (indexed in back of this volume. For Interest Rates, Holidays, etc., see Laws.

TOWN AND COUNTY. ▲County Seats. Fig. under town is Fed. Res. District.	Mem. A. B. A. †New §State †Priv. †Mem. State B. Ass'n. †Estab. ◆Fed. Res. Depts: T-Trust B-Bond d-Safe Deposit ©Savings ▲FDIC	PRESIDENT.	VICE-PRESIDENT.	CASHIER.	ASS'T CASHIER.	LIABILITIES. (In Thousands of Dollars)					RESOURCES.					PRINCIPAL CORRESPONDENTS.	
						Capital	Surplus	Und.Prof. and or Reserves	Deposits	Other Li- abilities	Totals	Cash, Ex. & Due from Bks	U.S. Gov. Securi- ties	Other Securi- ties	Loans & Dis- counts		Other Re- sources
•New Haven 162,655 (Continued)	* FIRST NATIONAL BANK & TRUST CO. OF NEW HAVEN Jun'37Stmt 51-9 ▲d@T†63	T. M. STEELE	D. L. CHAMBERLAIN, 1st. F. D. GRAVE E. P. ROOT WM. MCARTHUR, V. P. and Compt. WM. G. CLEAVER, V. P. and Tr. Off. E. B. SPALDING NAPOLEON PATRY, V. P. Sav. Dept.	WARREN M. CRAWFORD, V. P. and Cash. S. W. FINLAY, A. Tr. Off. GRACE E. BOURNE, A. Tr. Off. D. G. TEXIDOO, A. Tr. Off.	W. H. CRAWFORD CARL GARTNER C. W. WILCOX L. R. MYERS J. H. ALLEN CARL F. HAUSER J. G. REID, Asst. Credit Mgr. R. L. HOLBROOK, Asst. Credit Mgr. A. M. GESLER, Asst. Credit Mgr.	\$ 2,085	\$ 700	\$ 930	\$27,344	\$ 59	\$31,118	\$ 7,267	\$10,976	\$ 258	\$11,658	\$ 959	1st N., Chase N., and N. City, N. Y.; 1st N., Chl.; Merch. N. and N. Shawmut, Bos.; 1st N., Phil.; N. Y. State N., Alb.
"	General Industrial Bank ©'28 Jun'37Stmt	Maurice Podoloff	Louis Sachs	Israel Gordon, Tr. J. I. Sachs, A. Tr.	Robert E. Hyman, Sec.	100	40	42	296		478	22			452	4 New Haven Bk. N. Bkg. Assn., New Haven.	
"	Morris Plan Bank ©'14 Jun'37Stmt 51-21	C. M. Walker	C. W. Whittlesey J. D. Veitch	M. P. Bradley, Tr. F. J. Meyers, A. Tr.	W. B. Gumbart, Sec. H. C. Holman, A. Tr.	260	240	115	449	540	1,604	127	7	21	1,404	45 New Haven Bk. and 1st N. Bk. & Tr., New Haven.	
"	National Savings Bank Jun'37Stmt 51-13 ©'15'66	J. P. Kimberly F. C. Earle, Ch.	E. P. Root F. M. Adler	J. P. Kimberly, Tr. L. S. Taylor, A. Tr.	G. W. Cory, Sec. and A. Tr.		814 (Incl. Und. Prof.)	44	8,222	1	9,081	346	1,328	3,035	3,881	491 Chase N., N. Y.; 1st N., Bos.	
"	* NEW HAVEN BANK NATIONAL BANKING ASSOCIATION Jun'37Stmt 51-1 ▲d†1792	G. Y. GAILLARD	C. E. CORNWALL, V. P. and Tr. Off. ABEL HOLBROOK ABBOTT H. DAVIS	G. R. WILLIS, V. P. and Cash. G. H. WELCH, Tr. Off.	H. L. MIX J. W. WOODWORTH W. S. RITTER	800	700	164	9,523		11,187	3,390	1,350	1,848	4,378	221 Irv. Tr. Co., N. Y.; Cont. Ill. N. Bk. & Tr. Co., Chl.; Corn Ex. N. Bk. & Tr. Co., Phil.; N. Shawmut, Bos.	
"	New Haven Savings Bank Jul'37Stmt 51-11 ©'15'38	L. H. English L. M. Daggett, V. P.	F. F. Brewster S. W. Hart W. P. Curtiss	W. R. Downs, Sec. and Tr. H. C. Fulton, A. Tr. W. P. Larson, A. Tr.	S. G. Stirling, A. Sec. and A. Tr. H. W. Crawford, A. Tr. C. W. Ewing, A. Sec.		3,987 (With Surp)		41,259		45,246	1,748	6,798	10,497	23,248	2,955 Chase N. and 1st N., N. Y.; 1st N., and N. Shaw., Bos.	
"	* SECOND NATIONAL BANK Jun'37Stmt 51-7 ▲d@T†55	EUGENE G. ALLYN LOUIS L. HEMINGWAY, Ch.	D. H. HEMINGWAY	F. E. HUDSON ARTHUR P. HALL, Compt. and A. Cash.	E. H. COWLES, A. C. ELTON J. PERKINS, CHARLES G. LEWIS, Trust Officers G. O. NYE, A. Tr. Off.	750	750	225	12,408	56	14,189	3,946	4,324	635	4,355	929 Gty. Tr. and N. Y. Tr., N. Y.; Cont. Ill. N. Bk. & Tr., Chl.; Phil. N., Phil.; 1st N., N. Shaw. and Merch. N., Bos.; R. I. Hospital Tr., Prov.; Mellon N., Pitt.; Secur. 1st N., Los A.	
"	Tradesmens National Bank Jun'37Stmt 51-8 ▲d@T†55	H. M. Kirkman		C. E. Smith L. C. Walsh, Tr. Off.	M. M. Pratt G. H. Baker J. A. Derbacher, A. Tr. Off.	170 Pf. A. 180	52	23	3,132	9	3,566	1,024	566	510	1,374	92 Chase N. and Bk. of Manhattan, N. Y.; Cont. Ill. N. Bk. & Tr., Chl.; N. Shawmut, Bos.; Corn Ex. N. Bk. & Tr., Phil.	
"	* UNION & NEW HAVEN TRUST COMPANY Jun'37Stmt 51-10 ▲d@T†578	W. P. Curtiss H. L. Galpin, V. P.	D. B. Lyman O. A. Day E. M. Gaillard W. H. Lockrow	L. D. Kennedy, Tr. G. E. Somers, A. Tr. F. H. Burdge, A. Tr. S. L. Stirling, A. Tr. O. A. Bacon, A. Tr. Emil Freda, A. Tr.	J. R. Daniell, Sec. E. L. Roth, Tr. Off. E. G. Armstrong, Tr. Off. R. T. Jones, Aud.	1,459	1,001 (Incl. Und. Prof.)	100	14,965		17,525	5,406	2,521	1,588	6,519	1,491 1st N., Cent. Han. Bk. & Tr. Co. and Bkrs. Tr. Co., N. Y.; Merch. N., Bos.	
"	New Haven Clearing House (Members indicated by a*)	L. L. Hemingway	G. Y. Gaillard	W. M. Crawford, Sec. and Tr.		(See pages 64-65-66 for Number of Cities, States, or ber of etc.)					Nation al, State and Private Banks, Total						

Inv. Dealers Assn. †

NEW HAVEN—Selected List—INVESTMENT DEALERS

"	J. S. BACHE & CO. (199 Church St.)	Members Princip	al Stock Exchang	es.	Chas. H. Huntley, Mgr.											J. S. Bache & Co., N. Y.
"	EDWARD M. BRADLEY & CO. Inc. †68	E. M. Bradley (Investment Banker s)	G. W. Hotchkiss	E. H. Bradley, Sec. D. F. Bradley, A. Tr.	H. W. Allen, Tr. F. E. Beecher, A. Sec.											R. L. Day & Co., N. Y.; 1st N. and R. L. Day & Co., Bos. Post & Flagg, N. Y.
"	CHAS. W. SCRANTON & CO. (209 Church St.) †7	MEMBERS NEW	YORK STOCK E	XCHANGE												

FIRST NATIONAL BANK & TRUST CO., BRIDGEPORT, CONN.—Organized in 1806

Number under Name of Bank is the Transit Number given to each bank in U. S. exclusively by The Rand-McNally Bankers' Directory, under the authority of The American Bankers Ass'n.

CONNECTICUT—Continued
(Savings Banks do not handle collections)

Non-Bank Towns with Nearest Banking Point (Indexed Acces.), Lawyers, Laws (Indexed) in back of this volume. For Interest Rates, Holidays, etc., see Laws.

TOWN AND COUNTY. County Seats. Fig. under town is Fed. Res. Dist.	MEMBERSHIP. New \$ State Priv. Mem. State B. Ass'n. [Estab. Fed. Res. Depts. Trust B-Bond d-Safe Deposit Savings AFDIC	PRESIDENT.	VICE-PRESIDENT.	CASHIER.	ASS'T CASHIER.	LIABILITIES. (In Thousands of Dollars)					RESOURCES.					PRINCIPAL CORRESPONDENTS.	
						Capital	Surplus	Und.Prof and or Reserves	Deposits	Other Liabilities	Totals	Cash Ex. & Due from Bks	U.S. Gov. Securities	Other Securities	Loans & Dis-counts		Other Re-sources
New London 29,640 1 N. London L21	+Mariners Savings Bank Jun'37Stmt 51-136 d@*5'67	J. P. Johnston	C. B. Waller	P. LeRoy Harwood, V. P. and Tr. Margaret T. Reagan, A. Sec.	H. H. Smith, Sec. and A. Tr. F. S. Joseph, A. Sec.	\$ 400	\$ 167	\$ 7,654			\$ 8,221	\$ 511	\$ 880	\$ 1,263	\$ 4,965	\$ 602	Bkrs. Tr. Co. and Chem. Bk. & Tr. Co., N. Y.; Merch. N., Bos.
"	*NATIONAL BANK OF COMMERCE Jun'37Stmt 51-135 Ad@T*52	W. H. REEVES	E. W. STAMM, GEO. B. PREST	E. W. STAMM, Cash. and Tr. Off.	R. E. WADLEIGH, A. C. and A. Tr. Off. ELSIE M. FLETCHER, A. Tr. Off.	\$ 300	300	202	4,829		5,631	1,697	586	1,603	1,535	210	Chem. Bk. & Tr. Co., N. Y.; 2d N., Bos.
Special attention given Bill of Lading drafts, Cash and Time Items. Please send 25c with each sight draft for presentation and 25c for Credit Reports. Prompt service. We get results.																	
"	*National Whaling Bank Jun'37Stmt 51-134 Ad@T1833	H. G. Pond, Pres. and Tr. Off.	S. H. Miner	Isabel M. Grimes, Cash. & A. Tr. Off.		150	150	344	706	\$ 2	1,352	520	72	592	164	4	1st N. and Bk. of N. Y. & Tr. Co., N. Y.; N. Shawmut, Bos.; Hart. N. Bk. & Tr., Hart.
"	*New London City N. Bank Ad@T*1807 Jun'37Stmt 51-132	Nathan Belcher L. T. Sheffield, Ch.	I. S. Avery Arthur Keefe	A. D. Forbes, Cash. and Tr. Off.	G. F. Cramer F. S. Budd F. J. Smith, A. Tr. Off.	100 Pf. 249	26	65	2,529		2,969	516	578	594	1,091	190	Cent. Han. Bk. & Tr., N. Y.; Phil. N., Phil.; 1st N., Bos.
"	+ Saving Bk. of New London Jul'37Stmt 51-133 d@*51827	Charles E. White	Alfred Coit, Geo. Whittlesey, V. P. and Sec. Geo. B. Prest Lucius E. Whiton, C. E. White	Charles E. White, Tr.	R. W. Matteson, A. Sec. and A. Tr.		2,000	242	26,217	518	28,977	1,052	2,350	10,736	11,824	3,015	Irv. Tr. and Gty. Tr., N. Y.; 1st N., Bos.; Un. Bk. & Tr., New Lon.
"	*Union Bank & Trust Co. Jun'37Stmt 51-131 dT*51792	Alfred Coit, Ch. of Bd. and Pres.	Ernest E. Rogers P. L. Harwood, Ch. of Bd.	F. B. Walker W. T. Alling, Exec. V. P., Tr., and Tr. Off.	V. S. Johnson, Sec. Morris Lubchansky, V. P.	300 150	55	1,681			2,186	825	80	154	928	199	Irv. Tr., N. City, and Chase N., N. Y.; Corn Ex. N. Bk. & Tr., Phil. Gty. Tr. Co., N. Y.; Merch. N., Bos.; Hart-Conn. Tr. Co., Hart.
"	*Winthrop Trust Company Jun'37Stmt 51-137 Ad@T51722	Ernest E. Rogers P. L. Harwood, Ch. of Bd.	F. B. Walker W. T. Alling, Exec. V. P., Tr., and Tr. Off.	V. S. Johnson, Sec. Morris Lubchansky, V. P.	M. M. Scott John Masterton, A. C. and A. Tr. Off. C. T. McArdle, A. Sec. and A. Tr. Alice H. Mutterer, A. Tr. Off.	37 1st Pf. 58 2nd Pf. 175 (See pages 64-65-66 for Number of Cities, States, etc.)	46 (With Surp)	873			1,189	263	229	106	512	79	Irv. Tr., N. City, and Chase N., N. Y.; Corn Ex. N. Bk. & Tr., Phil. Gty. Tr. Co., N. Y.; Merch. N., Bos.; Hart-Conn. Tr. Co., Hart.
New Milford 3,000 1 Litchfield I4	New London Clearing House (Members indicated by a * aff First National Bank Jun'37Stmt 51-223 Ad@T*175 New Milford Savings Bk. Jun'37Stmt 51-224 d@*51753	Jos. A. Stanners Harold G. Pond R. F. Mygatt G. T. Soule	Harold G. Pond Noble B. Booth, V. P. and Tr. Off. Perry E. Green	Ralph E. Wadleigh, Sec. and Tr. F. D. Arnold W. J. Zeiner, A. Tr. F. E. Mygatt, Sec. and Tr.	W. B. Bull Off. P. E. Green, A. Tr.	200 152 73 1,329	500	137	5,522	67	6,226	449	995	1,451	2,998	333	Irv. Tr. Co., N. Y.; N. Shawmut, Bos. 1st N., Mfrs. Tr. Co., and N. Y. Tr., N. Y.; Hart-Conn. Tr. Co., Hart.
Newtown 482 2 Fairfield K5	Newtown Savings Bank Jun'37Stmt 51-281 d@*555	A. T. Nettleton G. M. Stuart	Levi C. Morris G. M. Stuart	A. T. Nettleton, Tr.	H. C. Hubbell, Sec. and A. Tr.	300	251	3,418			3,969	831	317	736	1,980	105	Cent. Han. Bk. & Tr. and Gty. Tr., N. Y.; 1st N. Bk. & Tr., Bridgeport.
Norfolk 1,280 1 Litchfield B7	Norfolk Savings Bk. d@*500 Jun'37Stmt 51-282	Wm. O'Connor	H. E. Blanchard	M. N. Clark, Sec. and Tr.	H. W. Higgins, A. Tr.	50	26	584			660	36		362	235	27	Irv. Tr., N. Y.; 1st N., Winsted, Hart. and Bos.
Norwalk 36,019 2 Fairfield P4	*Fairfield County Savings Bk. Jun'37Stmt 51-207 d@*5174	Henry W. Gregory	C. F. Gregory	Seymour Curtis, Sec. and Tr.	C. R. Everts, A. Sec.	150	379	4,235	40		4,804	78	559	1,453	2,462	252	N. City, N. Y.; Merch. Bk. & Tr. and N. Bk. of Norwalk, Norwalk.
"	*Merchants Bank & Trust Co. Jun'37Stmt 51-204 Ad@T*1824	H. W. Gregory	W. J. Tracey R. G. Wilson W. C. Baur	W. P. Clark, Sec. and Tr. C. W. Gager	P. T. Young, A. Sec. and A. Tr. S. L. Weed, A. C. and Tr. Off. W. E. Grindrod, A. Tr.	50 Pf. 100 240	50	63	1,287	10	1,560	232	195	105	777	251	N. Y. Tr. Co., N. Y.; Phil. N., Phil.
"	*NATIONAL BK. OF NORWALK Jun'37Stmt 51-206 Ad@T*1757	G. L. Woodward	W. C. Baur	C. W. Gager	S. L. Weed, A. C. and Tr. Off. W. E. Grindrod, A. Tr.	109	40	3,271	9		3,669	1,079	624	805	1,010	151	N. City and Gty. Tr., N. Y.
"	*Norwalk Sav. Society Jun'37Stmt 51-205 d@*5149	W. H. Hunter	Albert A. Betts	F. A. Ellis, Sec. and Tr. Laura M. Raymond, S. S. Adams, Tr.	E. W. Andersen, Sec.	700	266	9,559			10,525	250	3,118	2,112	4,602	443	Chase N., N. Y.
"	Norwalk Clearing House (Members indicated by a *) Chelsea Savings Bank Jun'37Stmt 51-119 d@*5158	C. Otis Fitch	C. W. Gager	E. W. Andersen, Sec.	K. W. Fox, A. Tr. and A. Sec.	(See pages 64-65-66 for Number of Cities, States, etc.) 1,300	1,168	14,802	203		17,473	504	1,878	3,435	9,244	2,412	Gty. Tr. and Bk. of N. Y. & Tr. Co., N. Y.
Norwich 23,021 1 New London I 21	Dime Savings Bank d@*5160 Jun'37Stmt 51-121	Grosvenor Ely H. G. Peck, Ch. of Bd.	A. M. Brown Jacob Munz Frank Hempstead S. B. Palmer W. F. Lester H. W. Gallup	A. E. Story, Sec. and Tr. J. C. Henderson, Tr.	Edward G. McKay, Sec.	275	72	6,629	4		6,980	118	1,062	2,416	2,600	784	Chase N., N. Y.
"	Norwich Savings Society Jun'37Stmt 51-115 d@*51824	C. R. Butts S. A. Gilbert, V. P.	C. D. Noyes John Porteous N. J. Ayling	Gay B. Dolbear, Sec. and Tr.	H. P. Hull, A. Sec. and A. Tr.	1,600	692	20,539			22,831	1,051	4,211	11,463	5,497	609	Gty. Tr. Co., N. Y.; 1st N., Bos.; Hart. N., Hart.
"	Thames Bank & Trust Co. Ad@T*51825 Jun'37Stmt 51-116	C. R. Butts A. M. Brown, V. P.	C. D. Murphy G. R. Fellows, V. P. and Tr. Off.	J. R. Tarrant, Sec. and Tr.	C. B. Lucas, A. Tr. and A. Tr. Off.	550	125	251	3,359	11	4,296	1,064	1,094	426	1,582	130	Chase N. and Chem. Bk. & Tr. Co., N. Y.; 1st N., Bos.
"	Uncas-Merch. National Bank Jun'37Stmt 51-117 Ad@T*1833	H. F. Powers	J. G. Henderson	C. D. Greenman, V. P. and Cash.	W. M. Eastwood, Jr., Francis A. Powers	200	113	64	1,824	4	2,205	579	500	221	832	73	Chem. Bk. & Tr. Co., N. Y.; 1st N., Chi.; Merch. N. and 2d N., Bos.

FOR BRIDGEPORT ITEMS THE FIRST NATIONAL BANK & TRUST CO.

Number under Name of Bank is the Transit Number given to each bank in U. S. exclusively by The Rand-McNally Bankers' Directory, under the authority of The American Bankers Ass'n.

CONNECTICUT—Continued
(Savings Banks Do Not Handle Collections)

Non-Bank Towns with Nearest Banking Point (Indexed Access), Lawyers, Laws (Indexed) in back of this volume. For Interest Rates, Holidays, etc., see Laws.

TOWN AND COUNTY. *County Seats. Fig. under town is Fed. Res. Dist.	Mem. A. B. A. *New State †Priv. Mem. State B. Ass'n. (Estab. ♦Fed. Res. Depts. †Trust B-Bond d-Safe Deposit © Savings ▲FDIC	PRESIDENT.	VICE-PRESIDENT.	CASHIER.	ASS'T CASHIER.	LIABILITIES. (In Thousands of Dollars)					RESOURCES.					PRINCIPAL CORRESPONDENTS.	
						Capital	Surplus	Und.Prof. and or Reserves	Deposits	Other Li- abilities	Totals	Cash, Ex. & Due from Bks	U.S. Gov. Secur- ities	Other Secur- ities	Loans & Dis- counts		Other Re- sources
Old Greenwich 2368 2 Fairfield R2	Trust Co. of Old Greenwich Jun'37Stmt 51-321 Ad@T:5'01 (Member Greenwich Clearing House, Greenwich, Conn.)	Albert E. Austin, Pres. and A. Tr. Off.	Ralph G. Farrell	T. J. Convery, Sec. Tr. and A. Tr. Off.	M. Ellen Bridge, A. Sec. and A. Tr. R. H. Stanton, A. Tr.	\$ 50 Pf. 50	\$ 25	\$ 42	\$ 968	-----	\$ 1,135	\$ 370	\$ 11	\$ 309	\$ 437	\$ 8	Chase N. and Mnfrs. Tr. Co., N. Y.
Plainville 6801 1 Hartford G11	Plainville Trust Co. Jun'37Stmt 51-283 Ad@T:5'15	J. H. Trumbull	F. T. Wheeler Henry Trumbull	E. L. Minor, Sec. Tr. and Tr. Off. Alma L. Drescher, A. Sec. and A. Tr. Off. E. L. Sullivan	T. P. Prior, A. Tr. A. N. Johnson, A. Tr.	50 Pf. 100	30	82	2,009	-----	2,271	606	262	580	737	86	Cent. Han. Bk. & Tr. and Chem. Bk. & Tr., N. Y.; Corn Ex. N. Bk. & Tr., Phil.; 1st N., Boston.
Plantsville 3000 1 Hartford H11	Plantsville National Bank Jun'37Stmt 51-325 ▲@5'25	C. A. Cowles	C. C. Persiani J. J. Murphy	O. S. Bell, Sec. and Tr.	M. L. Ensle	25 Pf. 25	5	1	433	-----	489	87	103	7	264	28	Cent. Han. Bk. & Tr. Co., N. Y.
Portland 2500 1 Middlesex I14	Portland Trust Co. Jun'37Stmt 51-243 Ad@T:5'64	O. B. Ellsworth G. C. Pascal, Ch.	Wm. Gildersleeve	G. S. Shaw, Sec., Tr. and Tr. Off.	Joseph Bove, A. Sec. and A. Tr.	134	35	61	1,648	-----	1,878	207	245	327	967	132	Chase N., N. Y.; Merch. N., Bos.
Putnam 7318 1 Windham C24	Cargill Trust Co. Ad@T:5'24 Jun'37Stmt 51-214	B. D. Bugbee	J. Otis Fox, Jr.	Arthur E. Smith, Cash., Sec. and Tr. Off.	J. E. Murray, A. Cash. & A. Tr. Off. I. S. Nelson, A. C. and A. Tr. Off.	100	100	38	1,311	\$ 8	1,557	246	415	299	395	202	Cent. Han. Bk. & Tr., N. Y.; N. Shawmut, Bos.; Hart-Conn. Tr., Hart.
" " "	Citizens National Bank Jun'37Stmt 51-218 Ad@T:5'24	Whitman Danielson	Wm. P. Warren	Arthur E. Smith, Cash., Sec. and Tr. Off.	J. E. Murray, A. Cash. & A. Tr. Off. I. S. Nelson, A. C. and A. Tr. Off.	120	81	26	1,581	-----	1,808	648	272	378	396	114	Gty. Tr., N. Y.; R. I. Hospital N., Prov.
" " "	Putnam Savings Bk. Ad@T:5'62 Jun'37Stmt 51-211	Ernest B. Kent	George D. Clark	Arthur F. Hughes, Sec. and Tr.		-----	200	84	3,200	-----	3,574	256	506	1,615	1,197	-----	1st N., Bos.; R. I. Hos- pital N., Prov.; Citiz. N., Putnam.
Ridgefield 300 2 Fairfield N3	First National Bank & Tr. Co. Jun'37Stmt 51-246 Ad@T:1900	J. E. Ryan	Wm. R. Keeler	A. G. Seymour, Cash. and Tr. Off. Geo. E. Benedict, Sec. and Tr.	R. E. Richardson, A. C. and A. Tr. Off. E. L. Gilbert, A. Tr.	90	78	17	1,185	13	1,383	286	214	358	460	65	Chase N. and N. Y. Tr. Co., N. Y.
" " "	Ridgefield Savings Bank Jun'37Stmt 51-245 d@T:5'71	C. D. Crouchley	S. S. Denton F. R. Scofield	Geo. E. Benedict, Sec. and Tr.	E. L. Gilbert, A. Tr.	-----	115	108	2,099	-----	2,322	149	140	702	1,177	154	N. City, N. Y.; N. Bk. of Norwalk, Norwalk.
Rockville 7445 1 Tolland D17	Hartford-Connecticut Trust Co. Ad@T:5'55 Jun'37Stmt 51-193 d@T:5'55	F. T. Maxwell, Ch. J. G. Talcott, V. Ch. Charles Phelps, V. Ch.	F. H. Holt, A. V. P. and Tr. Off.	C. M. Squires, A. V. P. and A. Tr. Off. Marguerite E. Moxon, A. Tr. Off.	W. F. Partridge, A. Tr. and A. Tr. Off.	-----	328	(With Surp.)	4,092	14	4,434	168	258	972	2,463	573	Cent. Han. Bk. & Tr. Co., N. Y.; Hart-Conn. Tr. Co., Hart.; N. Shaw- mut, Bos.
" " "	People's Savings Bank Jul'37Stmt 51-195 @T:5'70	J. E. Fisk	F. N. Belding	J. E. North, Sec. and Tr.		-----	1,000	334	12,093	2	13,429	261	516	3,156	6,192	3,304	Cent. Han. Bk. & Tr., N. Y.; Hart-Conn. Tr. and Hart. N. Bk. & Tr. Co., Hart.
" " "	Savings Bank of Rockville Jun'37Stmt 51-192 @T:5'58	William Maxwell A. T. Bissell, Ch. of Bd.	P. B. Leonard L. E. Bissell	E. L. Newmarker, Sec. and Tr. F. E. Hallcher, A. Tr.	K. M. White, A. Sec. and A. Tr.	-----	200	110	3,110	2	3,522	831	226	1,038	1,341	86	Cent. Han. Bk. & Tr., Chase N., and Bk. of the Manhattan, N. Y.; N. Shaw., Bos.
Seymour 6100 1 New Haven L8	*Seymour Trust Co. Jun'37Stmt 51-284 Ad@T:5'05	W. L. Ward	S. B. Church C. C. Cornforth, V. P. and Tr. Off.	C. G. Hummel, V. P. Sec., Tr. and A. Tr. Off. Derby, Conn.)	E. B. Boies, A. Tr. H. K. Crocker, A. Sec.	100	200	110	3,110	2	3,522	831	226	1,038	1,341	86	Cent. Han. Bk. & Tr., Chase N., and Bk. of the Manhattan, N. Y.; N. Shaw., Bos.
Sharon 500 1 Litchfield D 3	(*Member of Ansonia, Derby, Sharon National Bank. Ad@T:5'23 Jun'37Stmt 51-337	Seymour and Shelton H. M. Dunbar	F. N. Wilcox	Geo. V. A. Kirby	C. W. Vosburgh	25 Pf. 20	-----	2	255	-----	302	57	60	69	110	6	Bk. of the Manhattan Co., N. Y.; 1st N. Bk. & Tr. Co., New Haven.
Shelton 10,113 2 Fairfield M8	*Shelton Tr. Co. Ad@T:5'21 Jun'37Stmt 51-291	George S. Willis	C. C. Cornforth	E. L. Miller, Sec., Tr. and Tr. Off. Derby, Conn.)	F. J. Powers, A. Tr. H. F. Gordon, A. Tr.	100	100	31	1,168	5	1,404	183	85	494	603	39	Bk. of the Manhattan Co., N. Y.; 1st N. Bk. & Tr. Co., New Haven.
Stmsbury 3625 1 Hartford D 12	(*Member of Ansonia, Derby, Stmsbury Bank & Trust Co. Jun'37Stmt 51-308 d@T:5'16	Seymour and Shelton Geo. E. Pattison, Ch. of Bd. and Pres.	Oliver D. Tuller	Geo. E. Pattison, Tr.	E. E. Potter, Sec. and A. Tr. O. C. Williams, A. Sec.	125	95	32	1,893	2	2,147	290	15	429	1,382	31	N. City, N. Y.; 1st N., Bos.; Hart. N. Bk. & Tr. and Phoenix State Bk. & Tr., Hart.
Southington 5125 1 Hartford H 11	Southington Bk. & Trust Co. Jun'37Stmt 51-216 Ad@T:5'16	-----	E. S. Todd C. E. Smith	C. E. Smith, Tr. and Tr. Off. R. G. Simpson, Sec.	E. N. Stoughton, A. Tr.	150	75	43	1,525	-----	1,793	523	323	268	518	161	Chem. Bk. & Tr. and Gty. Tr., N. Y.; Phoenix State Bk. & Tr., Hart.
" " "	Southington Savings Bank Jul'37Stmt 51-215 @T:5'60 (See Manchester)	E. S. Todd	D. S. Blakeslee	P. C. Woodruff, Tr.	J. W. Upson, Sec. and A. Tr.	-----	100	283	2,835	-----	3,218	258	446	1,124	1,158	232	Gty. Tr., N. Y.; Phoenix State Bk. & Tr., Hart.; 1st N., Bos.
S. Manchester 1 Hartf. E 16 2,299	*CITY NATIONAL BANK Jun'37Stmt 51-188 Ad@T:5'82	{ F. H. ROWAN COLLECTIONS	L. R. HURLBUTT	C. O. FITCH	ATION AND RE MITT ANCE	100 Pf. 100	144	(With Surp.)	2,668	-----	3,012	1,588	-----	82	1,155	187	Cent. Han. Bk. & Tr. Co., N. Y.
" " "	*South Norwalk Sav. Bank Jun'37Stmt 51-187 d@T:5'60	W. F. Tammany	L. K. Paul	G. L. Woodward, Sec. and Tr.	Henry M. Lane, A. Sec.	-----	500	68	8,150	79	8,797	323	1,943	1,806	4,316	409	N. City, N. Y.; City N., So. Norwalk.
" " "	*South Norwalk Trust Co. Jun'37Stmt 51-189 Ad@T:5'01 (*Members Norwalk Clearing House, Norwalk)	Chas. E. Hoyt Joseph R. Taylor, Ch. of Bd.	J. Irving Dibble	Spencer S. Adams, Sec. and Tr. Stanley Hoyt, Tr. Off.	Lewis Wardell, A. Sec. and A. Tr.	400	400	87	7,153	8	8,048	903	1,653	787	4,343	362	Bk. of the Manhattan Co. and Irv. Tr. Co., N. Y.; 1st N., Phil.
Southport 1430 2 Fairfield P 6	Southport Savings Bank Jun'37Stmt 51-227 @T:5'54	J. Walter Perry	H. H. Rennell H. B. Spellman	C. B. Jennings, Tr.	A. W. Deyo, A. Tr.	-----	55	18	1,423	-----	1,496	56	156	634	625	25	Gty. Tr. Co., N. Y.; Fair- field Tr. Co., Fairfield.

FIRST NATIONAL BANK & TRUST CO., BRIDGEPORT, CONN.—Organized in 1806

Number under Name of Bank is the Transit Number given to each bank in U. S. exclusively by The Rand-McNally Bankers' Directory, under the authority of The American Bankers Ass'n.

CONNECTICUT—Continued
(Savings Banks do not handle collections)

Non-Bank Towns with Nearest Banking Point (Indexed Access.), Lawyers, Laws (Indexed in back of this volume. For Interest Rates, Holidays, etc., see Laws.

TOWN AND COUNTY. County Seats. Fig. under town is Fed. Res. Dist.	Mem. A. B. A. New State Priv. Mem. State B. Ass'n. (Estab. Fed. Res. Depts. Trust B-Bond d-Safe Deposit Savings F D I C	PRESIDENT.	VICE-PRESIDENT.	CASHIER.	ASS'T CASHIER.	LIABILITIES. (In Thousands of Dollars)					RESOURCES.					PRINCIPAL CORRESPONDENTS.		
						Capital	Surplus	Und. Prof. and or Reserves	Deposits	Other Liabilities	Totals	Cash, Ex. & Due from Bks	U.S. Gov. Securities	Other Securities	Loans & Discounts		Other Resources	
Springdale... 4500 2 Fairfield P 3	Springdale Bank & Trust Co. Jun'37Stmt 51-335 Ad @ T: \$28	Conrad A. Lund	G. B. Knapp	W. S. Merlette. Sec. and Tr.		\$ 33 Pf. 25	\$ 7	\$ 12	\$ 246	\$ 10	\$ 333	\$ 74	\$ 17	\$ 77	\$ 162	\$ 3	Chase N., N. Y.	
Stafford Springs 1 Toll'd B 18 3492	Hartford-Connecticut Trust Co.51-247....d@T:\$88	Christopher Allen. Ch. Adv. Bd.	A. C. Parks, V. Ch. F. C. Luce, V. Ch.	F. G. Sanford. A. V. P.	R. B. Kelsey, A. Tr.	(Staffo rd Spr ings B ranch of Har tford C onnecti cutTru st Co., Har tford, Conn.)	200	224	3,506		3,930	132		1,426	2,027	345	Chem. Bk. & Tr. Co. N. Y.; 1st N. Bos.; Hart- Conn. Tr. Co., Hart. 1st N. N. Y.; Hart N. Bk. & Tr., Hart.; Hart- Conn. Tr., Stafford Sprgs. N. Y. Tr. and Cent. Han. & Tr., N. Y.	
Stafford Savings Bank Jun'37Stmt 51-248 d@T:\$72		R. M. Fisk C. Allen, Ch.	R. W. Smith Chas. B. Pinney	Grace B. Griffiths. A. Tr.	W. O. Ladish. Sec. and Tr.													
Stamford ... 46,346 2 Fairfield R 2	*Citizens Savings Bank Jun'37Stmt 51-109 d@T:\$69	Clayton S. Purdy C. D. Lockwood, Ch.	J. A. Horne	W. M. Weed. Sec. and Tr.			1,287	6	9,844	1	11,138	1,390	1,801	2,299	4,968	680	Chase N. and Gty. Tr., N. Y.; Phil. N., Phil.	
" " "	*FIDELITY TITLE & TRUST CO.51-111....Ad@T:\$102	Louis J. Curtis E. N. Fast, Exec. V. P.	J. J. Oloonan R. H. Gillespie F. P. Barrett	J. L. Parry. Sec. and Tr. Geo. R. Johnson, Aud.	Fred Greenwood, A. Sec. and A. Tr. A. Feldtmose, Tr. Off.		200	500	196	5,427		6,323	1,713	1,214	1,196	2,009	191	
" " "	*First-Stamford Nat'l Bank & Trust Co. Ad@T:\$1834	C. W. Bell S. Merritt, Ch. C. F. Eddy, V. P. and Tr. Off.	C. D. Lockwood J. C. Durey F. W. Bogardus	M. J. Morrison C. H. Lind, Compt. Helen C. Finn, A. Tr. Off.	P. E. Cantrell O. M. Walker G. J. Halpin C. T. Crabb Matthew Pisani, Sec.		1,000	1,000	454	11,823	21	14,298	3,506	3,184	2,508	3,637	1,463	Chase N., N. City, and Bkrs. Tr. Co., N. Y.
" " "	Italian Loan Association, Inc.26	Louis Zezima	Frank Rich	Joseph Mastrick, Tr.		50	20	6		92	168	14				151	3	
" " "	Jun'37Stmt (Industrial Bank)																	
" " "	Morris Plan Bank Jun'37Stmt 51-113	W. W. Graves	A. W. Naldrett	F. M. Houghton, Sec. and Tr.	Louise A. Sova, A. Sec. and A. Tr.		100	8	47	111	266	12	2		251	1	1st-Stamford N. and Stam- ford Tr. Co., Stamford.	
" " "	Stamford Industrial Bank Jun'37Stmt 51-342	James E. Mix Abram Spelke, Ch.	Conrad A. Lund	Noah Adler, Sec. and Tr.		100	10	25	221	30	386	17		27	332	10	Chase N., N. Y.; Stam- ford Tr. Co., Stamford; Springdale Bk. & Tr. Co., Springdale. Chase N. and Chem. Bk. & Tr., N. Y.; Stamford Tr. Co., Stamford. Bk. of the Manhattan Co., Chase N., and Chem. Bk. & Tr. Co., N. Y.; Phil. N., Phil.; 1st N., Bos.	
" " "	*Stamford Savings Bank Jun'37Stmt 51-107 @T:\$51	A. W. Dater	J. H. Bogardus H. G. Waterbury	J. H. Bogardus, Tr. H. L. Miller, A. Tr.	W. F. Cressy, Sec. A. M. Taylor, A. Sec.			600	1,017	12,571	10	14,198	1,455	2,367	4,492	5,313	571	
" " "	*STAMFORD TRUST CO. Jun'37Stmt 51-110 Ad@T:\$89	C. E. THOMPSON	A. L. FERGUSON H. E. RIDER, Tr. Off.	R. P. HOWARD, Sec. and Tr. GERTRUDE V. HODGMAN, A. Tr. Off.	F. H. KIRK, A. Sec. and A. Tr. H. C. RICHARDS, A. Tr.		700	700	438	9,076	1	10,915	2,844	1,331	2,215	3,362	1,163	
" " "	Stamford Clearing House (Members indicated by a *)	C. W. Bell		W. M. Weed, Sec. and Tr.		(See pa ges 64-65-66 f or Num ber of etc.)					Nation al, Stat e and Private Banks, Total							
Stonington... 2,006 1 New London M 24	First National Bank Jun'37Stmt 51-286	G. H. Robinson	H. A. Pendleton	E. N. Pendleton	H. A. Pendleton	100	51	10	187		348	133	37	87	83	8	Chase N., N. Y.; Phil. N., Phil.; Merch. N., Bos.	
Stratford ... 19,212 2 Fairfield O 8	Stratford Tr. Co. d@T:\$15	E. W. Peck	B. C. Warner L. I. Snyder	Walter E. Goddard, Sec. Tr. and Tr. Off. W. M. Goddard, A. Tr.	Jennie Tomcey, Asst. Sec. Eva M. Thibault, Asst. Tr. Off.		100	100	45	1,874		2,119	379	287	735	718	Gty. Tr., and Bk. of the Man. Co., N. Y., Bridge- port City Tr., Bridge- port.	
Suffield ... 1,150 1 Hartford B 14	First National Bank Jun'37Stmt 51-235	C. L. Spencer, Jr.	H. W. Alcorn	S. N. Reid		100	100	32	200		522	104	25	163	221	9	Gty. Tr., N. Y.; Hart. N. Bk. & Tr., Hart.	
" " "	Suffield Savings Bk. d@T:\$69	S. R. Spencer	W. S. Fuller Edward Perkins	W. J. Wilson, Sec. and Tr.	W. W. Prout, A. Sec. and A. Tr.			150	66	1,855		2,071	124	204	737	935	71	Hart. N. Bk. & Tr. and Hart.-Conn. Tr. Co., Hart.; 1st N., Suffield.
Terryville ... 2,250 1 Litchfield G 8	Terryville Tr. Co. Ad@T:\$28	Edgar L. Pond	W. P. Calder	L. J. Potter, Sec. and Tr.		100	30	36	788		954	289		181	430	54	Bk. of the Manhattan, N. Y.; N. Shaw., Bos.; Bristol Tr., Bristol.	
Thomaston ... 3,900 1 Litchfield G 8	Thomaston National Bank Jun'37Stmt 51-242 Ad@T:\$88	F. I. Roberts	S. K. Plume	M. C. Guernsey		50	26	34	521		631	173	64	113	234	47	1st N., N. Y.	
" " "	Thomaston Savings Bk. \$74	Robert Hazen	F. L. White	H. E. Stoughton, Tr.	R. F. Burdett, A. Sec. H. B. Gillett, A. Tr.			500	210	5,030		5,740	105	963	1,323	3,266	83	Chase N., N. Y.; Colonial Tr., Waterbury; Thom- aston N., Thomaston.

FOR BRIDGEPORT ITEMS

THE FIRST NATIONAL BANK & TRUST CO.

Number under Name of Bank is the Transit Number given to each bank in U. S. exclusively by The Rand-McNally Bankers' Directory, under the authority of The American Bankers Ass'n.

CONNECTICUT—Continued
(Savings Banks do not handle collections)

Non-Bank Towns with Nearest Banking Point (Indexed Access.), Lawyers, Laws (Indexed) in back of this volume. For Interest Rates, Holidays, etc., see Laws.

TOWN AND COUNTY. County Seats. Fig. under town is Fed. Res. District.	Mem. A. B. A. * Mem. State B. Ass'n. [Etab. Fed. Res. Depts. T-Trust B-Bond d-Safe Deposit © Savings ▲FDIC	PRESIDENT.	VICE-PRESIDENT.	CASHIER.	ASS'T CASHIER.	LIABILITIES. (In Thousands of Dollars)					RESOURCES.					PRINCIPAL CORRESPONDENTS.	
						Capital	Surplus	Und.Prof. and or Reserves	Deposits	Other Liabilities	Totals	Cash, Ex. & Due from Bks	U.S. Gov. Securities	Other Securities	Loans & Discounts		Other Resources
Thompsonville Hartford A15 9643	A. Gannuscio, Banker d@14 Jun'37Stmt 51-320	Antonio Gannuscio		John J. Radosti		\$ 100	\$ 40	\$ 4	\$ 359	\$ 12	\$ 515	\$ 76		\$ 92	\$ 209	\$ 138	Banca Commerciale Italiana Tr. Co., N.Y. and Bos.; Hart., Conn. Tr. Co., Hart.
"	Thompsonville Tr. Co. Jun'37Stmt 51-288 d@14\$71	F. W. Mallard, Pres. and Tr. Off.	E. T. Gowdy	E. T. Gowdy, Sec. and Tr.		100	100	150	2,190		2,540	634	\$ 462	641	788	15	Chem. Bk. & Tr., N. Y.; N. Shaw., Bos.; Hart., Conn. Tr. Co., Hart.
Tolland Tolland C 18	Savings Bank of Tolland Jun'37Stmt 51-289 d@14\$41	P. L. Lathrop O. A. Leonard, V.P. M. Laubscher, V.P.	F.W. Bradley E. R. Dimock M. M. Hansen, V.P.	I. Tilden Jewett, Sec. and Tr. A. Jacobsen, V. P.	F. S. Tyler, A. Tr. E. R. Dimock, V. P.		150	131	3,081		3,362	142	364	760	1,569	527	1st N., Bos.; Hart., Conn. Tr. Co. and Hart. N. Bk. & Tr., Hart.
Torrington 26,040 Litchfield E8	Brooks Bank & Trust Co. Jun'37Stmt 51-141 ▲d@14\$72	J. N. Brooks C. L. McNeil, Ch.	J. M. Wadhams, V. P. and Tr. Off.	J. H. Brooks, Sec. and Tr. G. F. Weston, A. Tr. and A. Tr. Off.	Laura B. MacDonald, A. Sec. and A. Tr.	100	100	13	1,846		2,059	794	263	143	763	96	Cent. Han. Bk. & Tr. Co., N. Y.
"	Torrington Nat. Bk. & Tr. Co. Jun'37Stmt 51-140 ▲d@14\$99	Howard J. Castle	F. M. Baldwin, V. P., Cash. and A. Tr. Off.	Howard J. Castle, Tr. Off.	W. C. Neth, Mae R. Cooke, A. Tr. Off.	600	600	310	9,944	35	11,489	1,233	3,622	2,063	4,247	324	Chase N. and Mnfrs. Tr. Co., N. Y.; N. Shawmut, Bos.
"	Torrington Savings Bank Jul'37Stmt 51-139 ©14\$68	J. N. Brooks	C. L. McNeil	J. M. Wadhams, Sec. and Tr.	J. M. Wadhams, III A. Tr.		200	154	4,867		5,221	315	742	1,387	2,593	184	Cent. Han. Bk. & Tr. Co., N. Y.; Brooks Bk. & Tr., Torrington.
Wallingford 11,170 New Haven K12	Dime Savings Bank Jun'37Stmt 51-178	C. D. Morris	James McKenna E. C. Stevens	W. J. Lum, Sec. and Tr.			100	72	2,913		3,085	162	541	852	1,411	119	N. City, N. Y.; 1st N., Wallingford.
"	First National Bank 51-179 ▲d@14\$81 Jun'37Stmt	F. M. Cowles	L. H. Hall	E. A. Hillbom	S. H. McDonald	200 Pj. 41	56	25	2,479	54	2,855	470	281	787	1,128	189	Chase N., N. Y.; 1st N., Bos. and Phil.
"	Wallingford Bk. & Trust Co. 51-180 ▲d@14\$16 Jun'37Stmt	Chas. Loucks	M. T. Downes K. B. Reynolds C. B. Backes	G. H. Wilkinson, Jr., Sec. and Tr.	Anna M. Luby, A. Sec.	75	125	26	1,763	10	1,999	158	256	162	1,281	142	Chase N., N. Y.; 1st N. Bk. & Tr. Co., New Haven.
Waterbury 99,902 New Haven I 9	THE CITIZ. & MNFRS. NATIONAL BANK Jun'37Stmt 51-76 ▲d@14\$80	L. S. REED E. O. GOSS, Ch.	J. E. BULGER R. H. LEACH	C. D. TYACK T. F. MOORE, Tr. Off.	C. F. HEEBNER P. M. von TOBEL W. L. ANGLE P. A. MONROE, A. Tr. Off.	600	600	119	11,650	12	12,981	2,620	4,074	79	5,646	562	Cent. Han. Bk. & Tr. Co., J. P. Morgan Co., and Gty. Tr. Co., N. Y.; N. Shawmut, Bos.
"	*The Colonial Trust Co. 51-80 ▲d@14\$99 Jun'37Stmt	A. L. Adams	J. P. Elton E. C. Northrop W. W. Spencer R. S. Walker, V. P. and Tr. Off.	H. W. Tripp, Sec. and Tr. L. D. Warner, A. Sec. C. T. Wilson, A. Sec.	J. R. Ellis, A. Sec. A. F. Magraw, A. Sec. R. S. Munger, A. Sec. G. A. Anderson, A. Tr. Off.	1,000	2,000	1,229	9,187	500	13,916	3,634	5,500	690	3,320	772	Guaranty Tr. Co., N. Y.; 1st N., Bos.; Phil. N., Phil.
"	Morris Plan Bank Jun'37Stmt 51-84	I. H. Chase	T. I. Driggs Terence F. Carmody	F. J. Kenney, Sec. and Tr.		100	50	70	213 Cert. of Indeb.	223	656	16		23	530	87	
"	*WATERBURY NATIONAL BANK 51-74 ▲d@14\$48 Jan'37Stmt	F. W. JUDSON I. H. CHASE, Ch.	A. J. THOMSON L. S. ANDREW	A. L. EDMOND	CHASE KIMBALL, Tr. Off.	250 Pj. 400	100	137	5,463		6,350	1,541	1,206	387	2,769	447	Chase N., N. Y.; Phil. N., Phil.
"	Waterbury Savings Bank Jun'37Stmt 51-75 ©14\$50	John A. Coe	E. S. Hunt, V. P. and Tr. E. C. Northrop, V. P. and Sec.	Asst. Treasurers E. H. Jones R. E. Platt	Asst. Secretaries C. R. Ganung E. W. McGann R. N. Woodward		3,000 (1 branch)	1,227	35,455	78	39,760	1,081	6,522	8,234	19,046	4,877	Bk. of N. Y. & Tr. Co. and Gty. Tr. Co., N. Y.; 1st N., Bos.
"	*Waterbury Trust Company 51-82 ▲d@14\$07 Jun'37Stmt	H. S. Seeley	F. W. Chesson, V. P. and Tr. Off. M. E. Horsley, A. Tr. Off.	C. D. Olsen, V. P. and Tr. E. L. Tuttle, Sec.	W. L. Loomis, A. Tr. F. Bachmann, A. Sec.	300	100	107	3,990		4,497	997	400	437	2,351	312	Chase N., N. Y.; N. Shawmut, Bos.
"	Waterbury Clearing House (Members indicated by a *)	F. W. Judson		L. S. Andrew, Sec. and Tr.		(See pages 64-65 of Deposits by Cities, or Number of etc.)					National, State and Private Banks, Total						

FIRST NATIONAL BANK & TRUST CO., BRIDGEPORT, CONN.—Organized in 1806

Number under Name of Bank is the Transit Number given to each bank in U. S. exclusively by The Rand-McNally Bankers' Directory, under the authority of The American Bankers Ass'n.

CONNECTICUT—Continued
(Savings Banks do not handle collections)

Non-Bank Towns with Nearest Banking Point (Indexed Access.), Lawyers, Laws (indexed in back of this volume. For Interest Rates, Holidays, etc., see Laws.

TOWN AND COUNTY. County Seats. Fig. under town is Fed. Res. District.	Mem. A. B. A. New State Priv. Mem. State B. Ass'n. [Etab. Fed. Res. Depts. Trust B-Bond d-Safe Deposit Savings FDIC	PRESIDENT.	VICE-PRESIDENT.	CASHIER.	ASS'T CASHIER.	LIABILITIES. (In Thousands of Dollars)					RESOURCES.					PRINCIPAL CORRESPONDENTS.	
						Capital	Surplus	Und.Prof. and or Reserves	Deposits	Other Liabilities	Totals	Cash, Ex. & Due from Bks	U.S. Gov. Securities	Other Securities	Loans & Discounts		Other Resources
Watertown 3000 1 Litchfield H8	Watertown Trust Co. Jun'37Stmt 51-297 d@T:\$12	H. H. Heminway	C. S. Hungerford T. F. Carmody, Tr. Off.	Randolph Betts, Tr.	G. C. Low, Sec. and A. Tr.	\$ 75	\$ 75	\$ 2	\$ 968	\$ 10	\$ 1,130	\$ 59	\$ 100	\$ 250	\$ 618	\$ 103	Gty. Tr. Co., N. Y.; Citiz. & Mnfrs. N., Waterbury.
West Hartford 1 Hartford E14 24941	West Hartford Trust Co. Jun'37Stmt 51-329 Ad@T:\$26	C. A. Boyce, Ch. of Bd. and Pres.	H. P. Meech	L. A. Chapman, Sec. and Tr.	Beverly Walker, A. Tr. J. C. Swanson, A. Tr.	200	212	43	3,100	-----	3,555	426	892	623	1,457	157	Bk. of Manhattan, N. Y.; Hart. N. Bk. & Tr., Hart.; N. Shaw, Bos.
West Haven 25808 1 New Haven N12	First National Bk. & Tr. Co. ▲d@T:\$36	-----	-----	Albert C. Murphy, Mgr.	-----	(West New Haven Branch of First National Bank & Trust Co. of New Haven,	-----	-----	-----	-----	-----	-----	-----	-----	-----	-----	-----
Westport 6073 2 Fairfield F5	Westport Bank & Tr. Co. Jun'37Stmt 51-238 Ad@T:\$13 Member Norwalk Clearing House, Norwalk	C. P. Harris, Pres. and Tr. Off.	E. W. Andersen, V. P. and Sec.	Leslie Sniffen, Tr.	C. C. Lunny, A. Sec. and A. Tr. Off.	150 Pf. 99	200	85	3,643	45	4,222	570	485	593	2,377	197	Chase N., Bk. of Manhattan, and Chem. Bk. & Tr., N. Y.; Bridgeport-City Tr. Co., Bridgeport.
Wethersfield 7512 1 Hartford F14	Hartford-Connecticut Trust Co. -----51-338-----d@T:\$29	H. P. Dunham, Ch. A. W. Hanmer, V. Ch.	-----	Oscar Wegman, A. Tr.	-----	(Wethersfield Branch of Hartford-Connecticut Trust Co., Hartford,	-----	-----	-----	-----	-----	-----	-----	-----	-----	-----	Chem. Bk. & Tr. Co., N. Y.; Hart-Conn. Tr. Co., Hart.; 1st N., Bos.
Willimantic 12,102 1 Windham F20	Willimantic Sav. Institute Jun'37Stmt 51-174 d@T:\$42	L. J. Storrs	John Reilly	E. S. Warner, Tr.	C. E. Chamberlin, Sec. and A. Tr.	-----	115	93	2,467	-----	2,675	113	254	743	1,311	254	Chem. Bk. & Tr. Co., N. Y.; Hart-Conn. Tr., Hart.; Windham N., Willimantic.
" "	Willimantic Trust Co. Jun'37Stmt 51-175 Ad@T:\$11	E. F. Bugbee, Ch. of Bd. and Pres.	G. S. Elliott	C. J. Alpaugh, V. P., Tr. and Tr. Off.	G. H. Gurley, Sec. and A. Tr. J. H. Wilcox, A. Sec. and A. Tr.	50 Pf. 80	75	74	1,813	-----	2,092	542	168	684	610	88	Irv. Tr. and Gty. Tr. Co., N. Y.; 1st N., Bos.; Hart-Conn. Tr., Hart.
" "	WINDHAM NATIONAL BANK Jun'37Stmt ▲d@T:\$1832 51-173	H. C. Lathrop	E. E. Bass, V. P. and Tr. Off.	H. D. Pollard, Cash and A. Tr. Off.	A. W. Buchanan, Jr., A. C. and A. Tr. Off. H. S. Maine	100	150	110	3,407	-----	3,767	1,025	969	894	795	84	N. Y. Tr. Co., N. Y.; 1st N., Bos.; Phil. N., Phil.
Windsor 6100 1 Hartford C14	Windsor Trust Co. Jun'37Stmt ▲d@T:\$13 51-299	E. E. Edwards, Pres. and Tr. Off. G. R. Ford, Ch.	-----	G. W. Bill, Sec. and Tr.	H. L. Pelton, A. Sec. and A. Tr.	100	100	39	1,624	7	1,870	781	-----	42	940	107	Chem. Bk. & Tr. Co., N. Y.; 1st N., Bos.; Hart. N. Bk. & Tr., Hart.
Winsted 7833 1 Litchfield C9	First National Bank Jun'37Stmt 51-201	-----	J. A. Norton	Wm. F. Peetz	-----	100	21	24	269	-----	414	177	23	46	160	8	Bk. of Manhattan, N. Y.; Corn Ex. N. Bk. & Tr., Phil.; Merch. N., Bos.
" "	Hurlbut National Bank Jun'37Stmt 51-198 ▲d@T:\$54	W. H. Phelps	E. B. Gaylord	G. L. Smith	E. F. McArdle	205	205	48	801	6	1,265	428	171	17	612	37	N. City, N. Y.; Phil. N., Phil.; N. Shawmut, Bos.
" "	Mechanics Savings Bank Jun'37Stmt 51-200 d@T:\$75	J. A. Norton	L. L. Chase	O. H. Bunnell, Sec. and Treas.	-----	-----	300	177	3,903	1	4,381	102	351	1,305	2,346	277	Gty. Tr. Co., N. Y.; 1st N., Bos. and Winsted.
" "	Winsted Savings Bank Jun'37Stmt 51-199 d@T:\$60	D. L. Vaill	D. B. Tiffany	J. A. Smith, Tr.	W. W. Taylor, A. Tr.	-----	400	119	5,881	7	6,407	206	997	2,135	2,847	222	Bkrs. Tr. Co., N. Y.; 1st N., Bos.; Hurlbut N., Winsted.
Woodbury 800 1 Litchfield I 7	Woodbury Savings Bank Jun'37Stmt 51-290 d@T:\$72	H. S. Hitchcock	C. M. Harvey T. L. Shea	Geo. R. Sturges, Sec.	H. S. Boyd, Tr. Alice C. Kernathan, A. Tr.	-----	75	30	1,278	-----	1,383	49	51	391	763	129	Mnfrs. Tr. Co., N. Y.; 1st N., Bos.; Citiz. & Mnfrs. N., Waterbury.

State in No. 3
Fed. Res. District.

DELAWARE

Bridgeville 987 Sussex K3	Baltimore Tr. Co. Ad@T:\$'03 62-51	J. G. Townsend, Jr. H. W. Viven, Ch. of Bd.	O. A. Newton	C. H. Rawlins	J. S. Neal	(Branch of Baltimore Trust Co., S abbyville, Del.)	-----	-----	-----	-----	-----	-----	-----	-----	-----	-----	-----	Corn Ex. N. Bk. & Tr. Co., Phil.
Camden 464 Kent H4	Baltimore Trust Co. 62-52 Ad@T:\$'03	J. G. Townsend, Jr. I. J. MacCollum, Ch. and V. P.	C. F. Johnson	A. G. Jackson	-----	(Branch of Baltimore Trust Co., S abbyville, Del.)	-----	-----	-----	-----	-----	-----	-----	-----	-----	-----	-----	Corn Ex. N. Bk. & Tr. Co., Phil.
Claymont 5500 New Castle A4	Claymont Trust Co. Jun'37Stmt 62-72 Ad@T:\$'23	Frederick Kniffen, Ch. of Bd. and Pres.	J. G. McMillan	R. R. Wood, Tr. and Tr. Off.	George Lodge, Sec. R. J. Griffith, Jr., A. Sec. and A. Tr.	\$ 50	\$ 17	\$ 13	\$ 934	\$ 4	\$ 1,018	\$ 409	\$ 119	\$ 212	\$ 225	\$ 53	53	Corn Ex. N. Bk. & Tr. Co., Phil.; Wil. Tr. Co., Wil.
Clayton 824 Kent F3	Clayton Bank & Trust Co. Jun'37Stmt 62-65 Ad@T:\$'13	J. R. Clements	C. G. Harmonson	H. R. Bodley, Cash. and Sec.	-----	25	25	2	277	7	336	35	30	55	191	25	25	Chase N., N. Y.; Corn Ex. N. Bk. & Tr. Co., Phil.

WILMINGTON TRUST CO.

WILMINGTON, DELAWARE

CAPITAL \$ 4,000,000.00
SURPLUS & UNDIVIDED PROFITS 11,737,070.98
COMPLETE BANKING AND FIDUCIARY SERVICE

OFFICERS

Honorary Chairman of the Board
Pierre S. duPont

Chairman of the Board James P. Winchester *President* S. D. Townsend

Executive Vice-President
Elwyn Evans

BANKING DEPARTMENT

Vice-Presidents
Harry R. Craig Frank M. Donohue
Caleb M. Sheward

Vice-President and Treasurer
Herbert B. Mearns

Assistant Vice-Presidents
David S. Foster Donald P. Ross

Assistant Treasurers
W. K. Ayres J. H. Davidson W. M. Davis
R. J. Davis V. C. Jefferis G. B. Moyer

TRUST DEPARTMENT

Vice-President and Chairman of Trust Estates Committee
Tilghman Johnson

Vice-President and Trust Officer
Walter J. Laird

Secretary
W. S. Townsend

Assistant Vice-Presidents
J. Sellers Bancroft Joseph W. Chinn, Jr.

Assistant Secretaries
D. Lindsay, III A. T. Stewart J. M. Case
A. W. Birch L. duPont, Jr.

Auditor *Estate Analyst*
Donald R. Welles C. Victor Mathews

DIRECTORS

Arthur A. Acklin	Lammot duPont	J. Warren Marshall	Frank G. Tallman
Thomas F. Bayard	Pierre S. duPont	Edmund Mitchell	S. D. Townsend
W. S. Carpenter, Jr.	Elwyn Evans	Hugh M. Morris	Thomas W. Wilson
J. Simpson Dean	Tilghman Johnston	Robert H. Richards	James P. Winchester
Henry B. duPont	Charles C. Kurtz	Harold S. Schutt	William A. Worth
H. F. duPont	Walter J. Laird	Wilmer Stradley	

MEMBER FEDERAL RESERVE SYSTEM
MEMBER FEDERAL DEPOSIT INSURANCE CORPORATION

DEL.

Number under Name of Bank is the Transit Number given to each bank in U. S. exclusively by The Rand-McNally Bankers' Directory, under the authority of The American Bankers Ass'n.

DELAWARE—Continued

Non-Bank Towns with Nearest Banking Point (Indexed Access.) Lawyers, Laws (Indexed) in back of this volume. For Interest Rates, Holidays, etc., see Laws.

TOWN AND COUNTY. ▲County Seats. State in No. 3. Fed. Reserve District	●Mem. A. B. A. *New §State †Priv. ‡Mem. State B. Ass'n. (Estab. ◆Fed. Res. Depts. †Trust B-Bond d-Safe Deposit © Savings ▲FDIC	PRESIDENT.	VICE-PRESIDENT.	CASHIER.	Ass'T CASHIER.	LIABILITIES. (In Thousands of Dollars)					RESOURCES.					PRINCIPAL CORRESPONDENTS.	
						Capital	Surplus	Und.Prof. and or Reserves	Deposits	Other Liabilities	Totals	Cash, Ex. & Due from Bks	U.S. Gov. Securities	Other Securities	Loans & Discounts		Other Resources
Dagsboro 198 Sussex M6	First National Bank Jun'37Stmt 62-53 ▲d@T:07	E. A. Townsend	J. R. Baker	H. W. Bunting, Cash. and Sec.	J. C. McGee	\$ 27 (13 Pf. A.) (10 Pf. B.) 60 Pf. 45	\$ 21	\$ 10	\$ 634	-----	\$ 715	\$ 179	\$ 44	\$ 155	\$ 326	\$ 11	Phil. N., Phil.
Delaware City 1005 New Castle C3	Delaware City Nat'l. Bank Jun'37Stmt 62-54 ▲@T:149	Harry C. Clark	W. W. Ellis	C. Earle Baum						564	73	16	255	205	15	Penn. Co., Phil.	
Delmar 2018 Sussex N3	Bank of Delmar (See Delmar, Maryland and for data. Bank located in Maryland; Post Office in Delaware.)																
" " "	First National Bank Jun'37Stmt 62-48 ▲d@T:04	S. N. Culver, Ch. of Bd. and Pres.	Harry Gibson, V. P. and Sec.	A. W. Ellis	L. B. Hearne	72 (Cap. Acct.) (Branch of Delaware Trust Co., Wilmington, Del.)			402	-----	474	69	26	196	171	12	Chase N., N. Y.; Balt. N., Balt.
Dover 4800 Kent G3	Delaware Tr. Co. 62-28 ▲d@T:09			H. M. Buckson, Mgr.	H. I. Buckson, A. Mgr.												Cent. Han. Bk. & Tr. Co., N. Y.; Corn Ex. N. Bk. & Tr. Co., Phil.; 1st N., Balt.
" " "	Farmers Bank of the State of Delaware Jun'37Stmt 62-27	Henry Ridgely, Ch. of Bd. and Pres.	Henry T. Bush, R. G. Paynter			500 (Consolidated statement of Dove r, Georgetown and Wilmi ngton)	2,500	1,451	19,576	\$ 27	24,054	3,889	5,249	7,652	6,440	824	Cent. Han. Bk. & Tr. Co., N. Y.; Cent.-Penn. N., Phil.
" " "	First National Bank Jun'37Stmt 62-26 ▲d@T:05	E. P. Horsey	James W. Wise	J. E. Leo Scanlon	W. W. Rash, B. H. Emory, Sec.	250	400	44	1,954	-----	2,648	442	303	1,323	536	44	Cent. Han. Bk. & Tr. Co., N. Y.; Phil. N., Phil.
Felton 463 Kent I3	Felton Bank Jun'37Stmt 62-55	W. A. Hargadine	W. J. Harrington	L. P. Keller, T. B. Case, Tr.	N. M. Hammond, J. E. Melvin, Sec.	60 Deb. 25	5	3	135	-----	218	22	8	59	98	31	Corn Ex. N. Bk. & Tr. Co., Phil.
Frankford 450 Sussex N6	First National Bank Jun'37Stmt 62-56 ▲d@T:07	B. G. Cannon, M. T. Gum, Ch. of Bd.	H. F. Wilgas	J. L. Hummer	H. W. Mumford	30 Pf. 20	35	6	513	5	609	148	49	134	271	7	Corn Ex. N. Bk. & Tr. Co., Phil.
Frederica 589 Kent I4	Delaware Trust Co. 62-57 ▲d@T:1900			J. E. McBride, Mgr.	J. C. Darby, A. Mgr.												Chem. Bk. & Tr. Co., N. Y.; Citiz. N., Balt.; Corn Ex. N. Bk. & Tr. Co., Phil.
Georgetown 1763 Sussex L5	Farmers Bank of the State of Delaware Jun'37Stmt 62-41	R. G. Paynter	J. L. Cahall	G. H. Short	W. P. Townsend	500 (Consolidated statement of Dove r, Georgetown and Wilmi ngton)	2,500	1,451	19,576	27	24,054	3,889	5,249	7,652	6,440	824	Cent. Han. Bk. & Tr. Co., N. Y.; Phil. N., Phil.; 1st N., Balt.
" " "	Georgetown Trust Co. Jun'37Stmt 62-42 ▲d@T:01	J. M. Tunnell, Ch. of Bd. and Pres.	H. P. Layton	Edward B. Green, Cash., Sec. and Tr.	Ralph L. Swain, A. Cash., A. Sec. and A. Tr.	50	16	15	379	-----	460	127	19	4	273	37	1st N., Phil.; Del. Tr. Co., Wil.
Greenwood 527 Sussex K3	Greenwood Trust Co. Jun'37Stmt 62-64 ▲d@T:11	J. W. Todd, Ch. of Bd. and Pres.	S. S. Wroten	W. S. Lord, J. F. Porter, Sec. and Tr.	R. O. Mai	16 Deb. 20	10	9	274	-----	329	87	31	56	132	23	Phil. N., Phil.
Harrington 1812 Kent J3	First National Bank Jun'37Stmt 62-48 ▲d@T:88	Wm. I. Masten, Ch. of Bd. and Pres.	L. B. Harrington	T. H. Harrington		75	75	50	859	-----	1,059	158	87	560	190	64	Phil. N., Phil.
" " "	Peoples Bank Jun'37Stmt 62-44	S. L. Sapp, Ch. of Bd. and Pres.	B. I. Shaw	R. H. Knox, Cash. and Tr. Off. A. C. Creadick, Sec.	J. W. Hopkins, C. F. Wilson, A. Sec.	50	50	26	644	2	772	82	149	132	342	67	Maryland Tr. Co., Balt.; Corn Ex. N. Bk. & Tr. Co., Phil.
Hartly 101 Kent G2	West Dover Trust Co. Jun'37Stmt 62-67 ▲d@T:15	E. L. Jones	Randolph Hughes	L. Winfred Hughes, H. Schweitzer, Sec.	Mary T. Moore, C. C. Rodway, Tr.	20	7	1	149	-----	177	25	5	56	82	9	Mnfrs. Tr. Co., N. Y.; Cen. Penn. N., Phil.
Laurel 2277 Sussex M3	Peoples National Bank Jun'37Stmt 62-32 ▲d@T:03	J. R. Elliott	C. L. Horsey	Ira Lewis, Cash., A. Sec., and Tr. Off.	J. Harold Edie, F. M. Jones, Sec. Sallie Bacon, A. Tr. Off.	100	100	54	645	-----	899	127	57	321	319	75	Chase N., N. Y.; 1st N., Phil.
" " "	Sussex Trust Co. Jun'37Stmt 62-31	T. R. Ingram, H. W. Hastings, Ch.	H. D. Williams		H. M. Phillips	175 (100 Deb.) (Consolidated statement of Laurel, Lewes, and Milton)	300	123	2,441	35	3,174	185	366	586	1,784	253	Phil. N., Phil.
Lewes 1923 Sussex K7	Lewes Trust Co. Jun'37Stmt 62-34	J. M. Thompson, T. H. Carpenter, Ch.	H. M. Joseph, W. E. Graves	J. L. Marshall, Cash. and Sec. Wm. L. Burton, Tr.	T. W. Arterbridge	50	29	21	515	2	617	57	59	53	405	43	Tradesmen's N. Bk. & Tr. Co., Phil.; Delaware Tr. Co., Wil.
" " "	Sussex Trust Co. Jun'37Stmt 62-33 ▲d@T:08	Thos. R. Ingram, U. W. Hocker, Ch.	H. D. Williams		Edson C. Lodge, O. T. Melson	175 (100 Deb.) (Consolidated statement of Laurel, Lewes, and Milton)	300	123	2,441	35	3,174	185	366	586	1,784	253	Phil. N., Phil.
Middletown 1247 New Castle D2	Delaware Trust Co. 62-45 ▲d@T:58			C. P. Weber, Mgr.	Sarah B. Kates, A. Mgr.												Cent. Han. Bk. & Tr. Co., N. Y.; Corn Ex. N. Bk. & Tr. Co., Phil.; 1st N., Balt.

Banks Advertising give Prompt Attention to Collections and Correspondence

Number under Name of Bank is the Transit Number given to each bank in U. S. exclusively by The Rand-McNally Bankers' Directory, under the authority of The American Bankers Ass'n.

DELAWARE—Continued

Non-Bank Towns with Nearest Banking Point (Indexed Acces.), Lawyers, Laws (indexed in back of this volume. For Interest Rates, Holidays, etc., see Laws.

TOWN AND COUNTY. County Seats. Ent. State in No. 3 Fed. Res. Dist.	Mem. A. B. A. *New §State Priv. Mem. State B. Ass'n. (Etab. Fed. Res. Depts. T-Trust B-Bond d-Safe Deposit © Savings ▲FDIC	PRESIDENT.	VICE-PRESIDENT.	CASHIER.	ASS'T CASHIER.	LIABILITIES. (In Thousands of Dollars)					RESOURCES.					PRINCIPAL CORRESPONDENTS.	
						Capital	Surplus	Und.Prof. and or Reserves	Deposits	Other Liabilities	Totals	Cash, Ex. & Due from Bks	U.S. Gov. Securities	Other Securities	Loans & Discounts		Other Resources
Milford3719 Sussex J5	FIRST NATIONAL BANK & TRUST CO. ▲d@T:76 Jun'37Stmt 62-29 Milford Tr. Co.▲d@T:76 Jun'37Stmt 62-30	Daniel Hirsch.....	I. D. Short..... James L. Davis	W. F. McFaul, Cash. and Tr. Off.	E. P. Messick, A. Tr. Off.	\$ 250	\$ 750	\$ 291	\$ 3,397	\$ 2	\$ 4,690	\$ 508	\$ 730	\$ 2,493	\$ 813	\$ 146	Cent. Han. Bk. & Tr. Co., N. Y.; Phil. N., Phil.
"....."	"....."	L. N. Hearn.....	W. V. Sipple.....	G. T. Reed Jr., Sec.	W. G. Sammons, Tr.	100	200	59	1,723	-----	2,082	244	420	225	1,019	174	N. City, N. Y.; Corn Ex. N. Bk. & Tr. Co., Phil.
Millsboro479 Sussex M6	Millsboro Trust Company Jun'37Stmt 62-58▲d@T:76	J. E. Goslee, Ch. of Bd. and Pres.	J. W. Messick, V. P. and A. Sec.	E. A. Steele, F. W. Lawson, Sec.	J. C. Ellis, Tr. Off.	Tr. 50	50	20	756	-----	876	175	51	331	286	33	1st N., Phil.
Milton1130 Sussex K5	First National Bank.▲d@25 Jun'37Stmt 62-73 Sussex Trust Co.▲d@T:95 Jun'37Stmt 62-59	R. B. Hopkins.....	J. A. Robinson.....	T. H. Palmer, Cash. and Sec.	L. E. Sipple, A. Tr.	25	5	2	103	-----	135	33	18	20	45	19	Phil. N., Phil.
"....."	"....."	T. R. Ingram.....	H. D. Williams.....	Jos. M. Lank.....	-----	175	300	123	2,441	35	3,174	185	366	586	1,784	253	Phil. N., Phil.
Newark3899 New Castle B2	Farmers Trust Co. Jun'37Stmt 62-37▲d@T:76	D. Thompson.....	J. E. Dougherty, J. L. Scottin, Tr. Off.	J. E. Dougherty, Cash. and Tr.	Edna A. Campbell, A. Cash. A. Sec. and	100	68	43	1,505	20	1,736	148	308	287	835	158	Chase N., N. Y.; Phil. N., Phil.; Wil. Tr. Co., Wil.
"....."	Newark Trust Co.▲d@T:95 Jun'37Stmt 62-38	J. P. Wright.....	J. I. Dayett, N. N. Wright, J. P. Cann, Tr. Off.	W. S. Kennady, Sec. R. J. Boyd, Sec. and Tr.	M. K. Steel, A. Tr. L. M. Stengel, A. Tr.	100	77	80	1,591	6	1,854	267	317	777	417	76	Phil. N., Phil.
New Castle4131 New Castle B3	New Castle Tr. Co. Jun'37Stmt 62-60▲d@T:76	F. de H. Janvier.....	James G. Shaw..... F. E. Bridgewater	John F. Cloud, Sec. and Tr.	Frank H. Long, A. Sec. and A. Tr.	50 (12 Cap. note s)	27	23	862	-----	974	109	157	359	315	34	N. City and Mnfrs. Tr., N. Y.; Phil. N., Phil.; Wil. Tr. and Far., Wil.
Odessa385 New Castle D2	New Castle County Nat'l Bk. Jun'37Stmt 62-62▲@:54	Daniel Corbit.....	D. S. Aspril.....	H. B. Roberts.....	S. R. Smith.....	75	75	36	520	17	723	89	36	452	138	8	Phil. N., Phil.
Rehoboth Beach795 Sussex K7	Rehoboth Trust Co.▲d@T:27 Jun'37Stmt 62-74	Wm. A. B. Dodd..... Edmund Mitchell, Ch.	D. G. Anderson.....	Alice B. Palmer, Cash. and Tr.	Wm. T. Tappan, Sec.	25 Deb. 25	6	6	251	-----	313	99	-----	82	121	11	Tradesmens N. Bk. & Tr., Phil.; Del. Tr., Wil.
St. Georges265 New Castle C3	St. Georges Trust Co. Jun'37Stmt 62-71▲d@T:21	H. L. Gray.....	Albert O. Gray, Jr.	Benj. Vinton, Tr.	W. B. Crompton, Sec. and A. Tr.	50	30	17	255	339	691	162	8	350	167	4	N. City, N. Y.; Trades- men's N., Phil.
Seaford2468 Sussex L3	First National Bk.▲d@T:65 Jun'37Stmt 62-35	M. Willin.....	J. E. Dutton, Sr. K. K. Brown	C. J. West.....	J. K. Phillips, Jr.	150	200	29	1,481	-----	1,860	363	86	688	684	39	N. City, N. Y.; Phil. N., Phil.; 1st N., Balt.
"....."	Seaford Trust Co.▲d@T:29 Jun'37Stmt 62-36	E. J. Winder, Ch. of Bd. and Pres.	H. M. Bell, J. E. Willey, L. N. Hearn	G. M. Huston, Sec. and Tr.	E. E. Willin, A. Sec. and A. Tr.	90	20	17	435	-----	562	61	23	153	298	27	1st N., Phil.; Del. Tr. Co., Wil.
Selbyville661 Sussex N6	Baltimore Trust Co. Jun'37Stmt 62-49▲d@T:03	J. G. Townsend, Jr. Ch. of Bd. and Pres.	J. G. Townsend, 3rd I. W. Long	R. B. Morris, Cash. and Sec.	T. H. Timmons.....	100	100	125	2,616	28	2,969	502	378	680	1,245	164	Bkrs. & Tr. Co., N. Y.; Phil. N., Phil.
Smyrna1958 Kent B3	Fruit Growers Nat'l Bank & Trust Co., 62-39▲d@T:76 Jun'37Stmt	H. P. Hall.....	C. J. Prickett..... W. W. Hynson, V. P. and Tr. Off.	W. E. Nowlan, Cash. and Sec.	-----	126 (Cap. Act.)	-----	-----	545	-----	671	81	31	42	357	160	Phil. N., Phil.
"....."	National Bk. of Smyrna Jun'37Stmt 62-40▲d@T:1812	H. C. Jones.....	J. H. David.....	E. T. Porter.....	Clark M. Knotts.....	100	100	24	939	-----	1,163	129	232	156	535	111	N. City Bk., N. Y.; Phil. N., Phil.; 1st N., Balt.
Townsend421 New Castle E2	Townsend Trust Co. Jun'37Stmt 62-69▲d@T:18	Thomas Lattomus.....	W. C. Money.....	Levi Lattomus, Tr.	R. M. Bramble.....	25	5	10	109	2	151	27	6	21	79	18	Secur. Tr. Co., Wil.
Wilmington N. Castl: 14 106,597	Artisans' Savings Bk. Jun'37Stmt 62-11 B@:761	Robert D. Kemp.....	Edgar L. Haynes.....	J. W. Boyer, Sec. and Tr.	Ralph Vinson, A. Sec. and A. Tr.	-----	1,000	273	8,441	-----	9,714	475	895	5,125	2,943	276	Bkrs. Tr. Co., N. Y.; Cent- Penn. N. Phil.; Wil. Tr. Co., Wil.
"....."	*CENTRAL NATIONAL BANK Jun'37Stmt 62-6▲d@T:85	Robt. P. Robinson, Pres. and Tr. Off.	Howard F. McCall.....	P. H. Horsey, A. Tr. Howard F. McCall,	P. K. Crompton, A. Cash. and Tr. Off.	210	313	(With Surp)	2,177	-----	2,700	442	-----	738	1,302	218	Cent. Han. Bk. & Tr. Co., N. Y.; Cent.-Pa. N., Phil. N., and Corn Exch. N. Bk. & Tr. Co., Phil.
"....."	City Bank & Trust Co. Jun'37Stmt 62-22 d@T:29	L. E. Gaffney.....	W. M. Newell.....	A. F. Hillis, Sec. and Tr.	M. C. Stapleton, A. Sec. and A. Tr.	100	24	20	256	4	404	133	-----	22	229	20	Tradesmens N. Bk. & Tr. Co., Phila.; Industrial Tr. Co., Wil.
"....."	Colonial Trust Co.@T:27 Jun'37Stmt 62-21	Domenick Salvatore, Ch. of Bd. and Pres.	Flaviano Calvarese.....	D. A. Grimaldi, Cash. Sec. and A. Tr.	C. B. Leone, Tr. --- Mary La Manna, A. Sec.	120	7	27	121	-----	275	40	13	16	153	53	Credito Italiano, N. Y.; Cent. N. and Indust. Tr. Co., Wil.
"....."	Commercial Trust Co. Jun'37Stmt 62-19 ▲@T:21	Louis Rosenblatt, Ch. of Bd. and Pres.	D. O. Hastings..... Harry Cohen	C. W. Schagrin, Tr. Harry G. Glazar, V. P., A. Tr. and Tr. Off.	E. L. Harwitz, Sec. Marjorie V. McLaughlin, A. Sec.	102	30	36	216	4	388	37	-----	2	339	10	Cent. N., Wil.; Phil. N., Phil.
"....."	*Delaware Trust Company Jun'37Stmt 62-13 ▲d@T:99	Wm. du Pont, Jr.....	George P. Bissell, S. S. Baker, C. M. Curtis, J. K. Garrigues, V. P. and Tr. Off.	E. M. Taylor, Sec. and Tr.	J. G. McMillan, A. Sec. and A. Tr. P. D. Lovett, A. Sec. and A. Tr. Off. G. F. Potts, Aud.	1,000	650	163	10,824	3	12,640	3,737	1,220	2,498	5,073	112	Chem. Bk. & Tr. Co., Cent. Han. Bk. & Tr. Co., and Bkrs. Tr. Co., N. Y.; Corn Ex. N. Bk. & Tr. Co., Penn. Co., and Phil. N., Phil.; 1st N., Balt.

(Wilmington continued on next page)

Focusing your attention on

RAND McNALLY BANKERS DIRECTORY

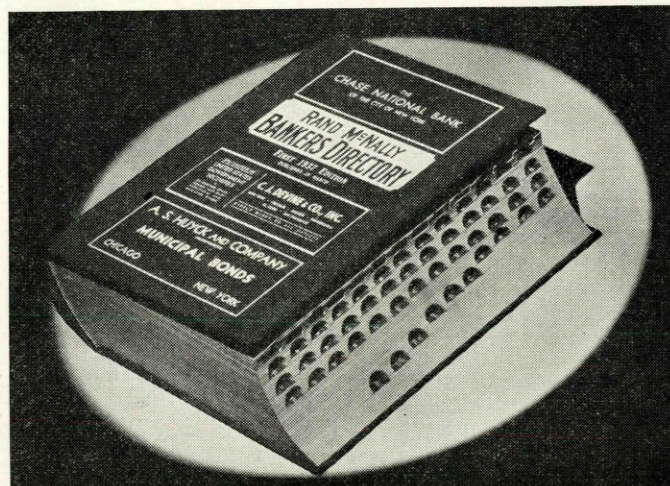

Complete
Accurate
Indispensable

EVERY BANK OFFICER SHOULD HAVE
A COPY OF THE LATEST EDITION ON
HIS DESK—*Published March and September*

EQUITABLE TRUST COMPANY

WILMINGTON · · DELAWARE

MEMBER FEDERAL RESERVE SYSTEM

MEMBER FEDERAL DEPOSIT INSURANCE CORPORATION

INCORPORATED 1889

THE sound fiscal condition of the State of Delaware, the splendid record of the banks and trust companies of Delaware and definite advantages of doing business under Delaware laws make a banking or trust connection with Equitable Trust Company highly advantageous to non-resident individuals and corporations.

OFFICERS

Otho Nowland, *Chairman of the Board*

C. Douglass Buck <i>President</i>	Matthew F. Judge <i>Ass't Vice Pres. & Ass't Trust Officer</i>
John B. Jessup <i>Vice President</i>	Robert C. Levis <i>Ass't Vice Pres.</i>
Francis V. duPont <i>Vice President</i>	Richard L. Cooch <i>Treas. & Ass't Sec'y</i>
James W. Allison <i>Vice President</i>	E. Virginia Baynard <i>Sec'y & Ass't Treas.</i>
Francis A. Cooch <i>Vice Pres. & Trust Officer</i>	Franklyn W. McKaig <i>Ass't Sec'y & Ass't Treas.</i>
Rodman Ward <i>Trust Officer</i>	C. Judd Stewart <i>Ass't Sec'y & Ass't Trust Officer</i>
George A. Elliott, Jr. <i>Ass't Vice Pres. & Ass't Trust Officer</i>	

DIRECTORS

JAMES W. ALLISON, <i>Vice President</i>	JOHN B. JESSUP <i>Vice President</i>
CLAUDE L. BENNER <i>Vice Pres. Continental Amer. Life Ins. Co.</i>	CALEB S. LAYTON <i>Richards, Layton & Finger, Att'ys-at-Law</i>
NEWLIN T. BOOTH <i>Pres. Deemer Steel Casting Co.</i>	LELAND LYON <i>Pres. Atlas Powder Company</i>
H. FLETCHER BROWN <i>Vice Pres. E. I. duPont de Nemours & Co.</i>	OTHO NOWLAND <i>Chairman of Board</i>
C. DOUGLASS BUCK, <i>President</i>	ROBERT H. RICHARDS <i>Richards, Layton & Finger, Att'ys-at-Law</i>
EUGENE DUPONT <i>Director E. I. duPont de Nemours & Co.</i>	JOHN J. SATTERTHWAIT GILBERT T. STEPHENSON <i>Director, Trust Research, Graduate School of Banking</i>
FRANCIS V. DUPONT <i>Pres. Equitable Off. Bldg. Corp., N. Y. C.</i>	FREDERICK E. STONE <i>Pres. Wilmington Savings Fund Society</i>
GEORGE A. ELLIOTT <i>Director American Light & Traction Co.</i>	FRANK H. THOMAS <i>Financial Sec'y, Fire Ass'n of Philadelphia</i>
CRAWFORD H. GREENEWALT <i>Research Chemist</i>	HORACE WILSON
RALPH HAYES <i>Vice President The Coca Cola Co.</i>	
WILLIAM H. HEALD <i>Attorney-at-Law</i>	
CHARLES A. HIGGINS <i>Vice Pres. Hercules Powder Co.</i>	

COMPLETE BANKING AND TRUST SERVICE

Number under Name of Bank is the Transit Number given to each bank in U. S. exclusively by The Rand-McNally Bankers' Directory, under the authority of The American Bankers Ass'n.

DELAWARE—Continued

Non-Bank Towns with Nearest Banking Point (Indexed Access.), Lawyers, Laws (Indexed) in back of this volume. For Interest Rates, Holidays, etc., see Laws.

TOWN AND COUNTY. ●Mem. A. B. A. *New \$State Priv. †Mem. State B. Ass'n. [Estab. ♦Fed. Res. Depts. T-Trust B-Bond d-Safe Deposit ©Savings ▲FDIC

PRESIDENT.	VICE-PRESIDENT.	CASHIER.	ASS'T CASHIER.
C. DOUGLASS BUCK Otho Nowland.	J. B. JESSUP F. V. du Pont Ch. of Bd. J. W. ALLISON F. A. COOCH, V. P. and Tr. Off. RODMAN WARD, Tr. Off.	R. L. COOCH, Tr. and A. Sec. G. A. ELLIOTT, JR., A. V. P. and A. Tr. M. F. JUDGE, Tr. Off. A. V. P. and A. Tr. R. C. LEVIS, A. V. P.	E. VIRGINIA BAYNARD, Sec. and A. Tr. F. W. MCKAIG, A. Sec. and A. Tr. C. JUDD STEWART, A. Sec. and A. Tr. Off.

Offices—Ninth and Market Streets—Third and Union Streets
Member Federal Deposit Insurance Corporation

Wilmington 106.597
(Continued)

***EQUITABLE TRUST COMPANY**
Jun'37Stmt ♦62-7 ▲d@T*1\$'89

Wilmington 106.597

***FARMERS BANK OF THE STATE OF DELAWARE**
Jun'37Stmt 62-4 ▲d@T*1\$'87

PRESIDENT.	VICE-PRESIDENT.	CASHIER.	ASS'T CASHIER.
HENRY T. BUSH Wilmington Office	F. H. GAWTHROP s: ●Third and Market Ninth and Shipley.	W. N. RALSTON et St. and	T. B. DONAHOE JOHN McMILLAN P. D. LYONS

SPECIAL ATTENTION GIVEN COLLECTIONS.
Correspondents Invited.

Wilmington 106.597

***INDUSTRIAL TRUST CO.**
Jun'37Stmt ♦62-14 ▲d@T*1\$'21

PRESIDENT.	VICE-PRESIDENT.	CASHIER.	ASS'T CASHIER.
WILLARD SPRINGER, Jr.	L. W. STOUT, V. P. and Tr. Off. H. A. TURNER	H. C. VANDERSLOOT, Sec. and Tr. C. H. KELLEY, A. Tr. H. B. WALLS, A. Tr. W. N. MITCHELL, A. Tr.	MARY R. STUART, A. Sec. BEULAH L. GRIFFITHS, A. Sec. E. E. BERL, Gen. Counsel

Wilmington 106.597

Provident Trust Co. ▲@T*24
Jun'37Stmt 62-24

PRESIDENT.	VICE-PRESIDENT.	CASHIER.	ASS'T CASHIER.
C. W. McCauley, Ch. of Bd. and Pres.	M. H. Yeatman	Fred Samworth, Tr. E. S. Hellings, Sec. H. W. HARGADINE, Tr. A. Q. MOWBRAY, A. Sec. and A. Tr. J. B. SALMON, JOHN HARE, Jr., Asst. Treasurers	R. D. Sheldon, Jr., A. Tr. and A. Sec. H. S. TOWNSEND, A. Sec. and A. Tr. Off. S. H. CAROTHERS, A. Tr. Off. A. J. HEIDRICH, Compt.

Wilmington 106.597

***SECURITY TRUST COMPANY**
Jun'37Stmt ♦62-8 ▲d@T*1\$'85

PRESIDENT.	VICE-PRESIDENT.	CASHIER.	ASS'T CASHIER.
J. M. MENDINHALL	THOMAS J. MOWBRAY H. J. ELLISON, V. P., Sec. and Tr. Off.	H. W. HORSEY E. L. HAYNES, Sec.	CHAS. F. WENTZ MARTHA E. SAYERS A. H. CLARKE, JR., A. C. and Tr. Off.

Special attention given Bill of Lading drafts, Cash and Time Items. and 50c for Credit Report s.

Wilmington 106.597

***UNION NATIONAL BANK**
Jun'37Stmt 62-8 ▲d@T*1\$'89

PRESIDENT.	VICE-PRESIDENT.	CASHIER.	ASS'T CASHIER.
H. G. DANBY L. C. FISHER, Asst. to Pres.	H. W. HORSEY, Exec.	H. W. HORSEY E. L. HAYNES, Sec.	CHAS. F. WENTZ MARTHA E. SAYERS A. H. CLARKE, JR., A. C. and Tr. Off.

Wilmington 106.597

Wilmington Morris Plan Bk.
Jun'37Stmt 62-20 ▲@T*1\$'19

PRESIDENT.	VICE-PRESIDENT.	CASHIER.	ASS'T CASHIER.
Royden C. Bryan James S. Stirling, Ch. of Bd.	Frederick Kniffen	A. D. Warner, Jr., Tr. J. L. Conner, A. Tr.	T. L. Payne, A. Sec. S. T. Pippin, A. Sec.

Wilmington 106.597

Wilmington Sav. Fund Soc.
Jun'37Stmt 62-10 @T*1\$'832

PRESIDENT.	VICE-PRESIDENT.	CASHIER.	ASS'T CASHIER.
S. D. TOWNSEND P. S. DUPONT, Honorary Ch. of Bd.	TILGHMAN JOHNSTON V. P. and Ch. Tr. Estates Comm.	H. B. MEARNS, V. P. and Tr. W. K. AYRES, J. H. DAVIDSON, R. J. DAVIS, W. M. DAVIS, V. C. JEFFERIS, G. B. MOYER, Asst. Treasurers	W. S. TOWNSEND, Sec. D. LINDSAY III, A. W. BIRCH, J. M. CASE, L. DU PONT, Jr., A. T. STEWART, Asst. Secretaries D. R. WELLES, Aud. C. V. MATHEWS, Estate Analyst

Wilmington 106.597

***WILMINGTON TRUST CO.**
Jun'37Stmt ♦62-9 ▲d@T*1\$'83

PRESIDENT.	VICE-PRESIDENT.	CASHIER.	ASS'T CASHIER.
H. B. CRAIG, F. M. DONOHUE, C. M. SHEWARD, Vice Presidents	DAVID S. FOSTER, DONALD P. ROSS, J. SELLERS BANCROFT, J. W. CHINN, Jr., A. V. Presidents	Thomas Tatnall, Tr. C. S. McGill, A. Tr. H. A. Gerstenberg, Aud.	S. J. Horn, Sec. Wm. L. Cloud, A. Sec.

COMPLETE BANKING AND FIDUCIARY SERVICE.

Wilmington 106.597

Wilmington Clearing House
(Members indicated by a *)
First National Bank
Jun'37Stmt 62-63 ▲d@T*1\$'09

PRESIDENT.	VICE-PRESIDENT.	CASHIER.	ASS'T CASHIER.
Otho Nowland	S. D. Townsend	W. N. Ralston, Sec. and Mgr.	H. W. Porter, A. Sec. and A. Mgr.
W. C. Jenkins, Ch. of Bd. and Pres.	I. R. Jackson	W. R. Brown	B. E. Cabbage T. R. Brown, Sec.

LIABILITIES. (In Thousands of Dollars)						RESOURCES.				
Capital	Surplus	Und.Prof. and Reserves	Deposits	Other Liabilities	Totals	Cash, Ex. & Due from Bks	U.S. Gov. Securities	Other Securities	Loans & Discounts	Other Resources
\$ 1,500	\$ 2,100	\$ 887	\$17,889	\$ 438	\$22,814	\$ 7,991	\$*2,900	\$*2,994	\$ 8,364	\$ 565

*Market Value Exceeds Book Value.

SEE PAGE ADVERTISEMENT ON OPPOSITE PAGE.

Capital	Surplus	Und.Prof. and Reserves	Deposits	Other Liabilities	Totals	Cash, Ex. & Due from Bks	U.S. Gov. Securities	Other Securities	Loans & Discounts	Other Resources
500	2,500	1,451	19,576	27	24,054	3,889	5,249	7,652	6,440	824
(Consolidate)		d state	ment o	f Dove	r, Geor	getown	, and	Wilmi	ngton)	
625	775	491	2,352	128	4,371	540		1,587	2,212	32
100		5	11	9	125	3	6	26	39	51
673	672	261	9,132	4	16,742	2,080	1,292	2,845	4,093	432

Capital	Surplus	Und.Prof. and Reserves	Deposits	Other Liabilities	Totals	Cash, Ex. & Due from Bks	U.S. Gov. Securities	Other Securities	Loans & Discounts	Other Resources
203	500	209	3,748	5	4,665	1,335	805	631	1,651	243
100	10	61	314	67	552	28			475	49
	4,711	242	27,051		32,004	833	1,242	19,722	9,301	906
4,000	10,000	1,916	62,644	5	78,565	23,908	20,949	9,994	23,155	559

Branch Office: R. Grunert, Mgr., J. B. Milano, A. Mgr.

Offices: Tenth and Market Streets; Second and Market Streets.

SEE PAGE ADVERTISEMENT ON DELAWARE INDEX.

Member Federal Deposit Insurance Corporation

Wyoming 684
Kent H 3

Wilmington Clearing House
(Members indicated by a *)
First National Bank
Jun'37Stmt 62-63 ▲d@T*1\$'09

PRESIDENT.	VICE-PRESIDENT.	CASHIER.	ASS'T CASHIER.
Otho Nowland	S. D. Townsend	W. N. Ralston, Sec. and Mgr.	H. W. Porter, A. Sec. and A. Mgr.
W. C. Jenkins, Ch. of Bd. and Pres.	I. R. Jackson	W. R. Brown	B. E. Cabbage T. R. Brown, Sec.

Capital	Surplus	Und.Prof. and Reserves	Deposits	Other Liabilities	Totals	Cash, Ex. & Due from Bks	U.S. Gov. Securities	Other Securities	Loans & Discounts	Other Resources
50	12		283	4	356	45	25	105	143	38

N. Y. Tr. Co., New York
Bkrs. Tr. Co., New York
Chase N. Bk., New York
1st N. Bank, New York
J.P. Morgan & Co., New York
1st N. Bank, Chicago
Phil. N. Bank, Phil.
Pennsylvania Co., Phil.
1st N. Bank, Boston
1st N. Bank, Atlanta
Mellon N. Bank, Pitt.

N. City and Inv. Tr. Co.,
N. Y.; Phil. N., Phil.;
Merch. N., Balt.

Irv. Tr. and Mnfrs. Tr.,
N. Y.; Phil. N., Phil.

Gty. Tr. Co. and Chase
N. Y.; 1st N. and
Pa. Co., Phil.

1st N., Mnfrs. Tr. Co.,
and Cent. Han. Bk.
& Tr. Co., N. Y.; Phil.
N., Phil.

1st N., Mnfrs. Tr. Co.,
and Cent. Han. Bk.
& Tr. Co., N. Y.; Phil.
N., Phil.

N. City and Bkrs. Tr.,
N. Y.; Phil. N., Penn.
Co. and Girard Tr. Co.,
Phil.

Chem. Bk. & Tr., Bkrs.
Tr., Gty. Tr., Chase
N., and Irv. Tr., N. Y.;
Cont. Ill. N. Bk. & Tr.,
Chl.; Phil. N., Trades-
mens N., Brown Bros.
Harriman & Co., and
Pa. Co., Phil.; 1st N.,
Balt.; N. Shaw., Bos.;
Mellon N., Pitts.; Tr.
Co. of Ga., Atl.; Secu-
rity 1st N., Los A.

Corn Ex. N. Bk. & Tr.
Co., Phil.

Banks Advertising give Prompt Attention to Collections and Correspondence

Number under Name of Bank is the Transit Number given to each bank in U. S. exclusively by The Rand-McNally Bankers' Directory, under the authority of The American Bankers Ass'n.

WASHINGTON, D. C.—Reserve City

(In Federal Reserve District No. 5)

(District of Columbia, J 11)

Population 493,000

◆ Mem. A. B. A. ◆ New State Priv. ◆ Mem. State B. Ass'n. ◆ Estab. ◆ Fed. Res. Depts. T-Trust B-Bond d-Safe Deposit © Savings ▲ FDIC

* American Security & Trust Company

Jun '37 Stmt. ◆ 15-55 ▲ d © T ◆ 15 '90 (15th St. at Penna. Ave.)

+ Anacostia Bank. ▲ d © ◆ 15 '10 15-71 (2000 Nichols Ave. S. E.) Jun '37 Stmt. (Anacostia P. O.)

+ Bank of Commerce & Sav. Jun '37 Stmt. ◆ 15-68 ▲ d © ◆ 15 '07 (501 7th St.)

+ THE CITY BANK. ▲ d © ◆ 15 '06 Jun '37 Stmt. 15-66 (9th and Mass. Ave.)

* COLUMBIA NATIONAL BANK

Jun '37 Stmt. 15-1 ▲ d © ◆ 15 '87 (911 F St., N. W.)

+ East Washington Savings Bk. Jun '37 Stmt. 15-62 ▲ d © ◆ 15 '05 (312 Pennsylvania Ave., S. E.)

* HAMILTON NATIONAL BANK

Jun '37 Stmt. 15-15 ▲ d © T ◆ 15 '33 (14th and G Sts., N. W.)

PRESIDENT.	VICE-PRESIDENT.	CASHIER.	ASS'T CASHIER.
GORGONAN THOM	HOWARD MORAN	<i>Asst. Secretaries</i>	<i>Asst. Treasurers</i>
	W. L. BEALE	A. H. SHILLINGTON	W. W. KECK
	<i>V. P. and R. E. Off.</i>	R. L. FLATHER	E. E. SWAN
(4 Branches)	F. P. H. SIDDOONS	<i>Asst. Trust Officers</i>	H. W. IRELAND
	<i>Sec.</i>		R. E. HARRIS
	J. C. DWLIN, JR., Tr.		P. G. BRADY
	T. S. HOLLAND, Tr. Off.		H. P. WHITE
	J. D. BARRETT, Auditor	A. G. NICHOLS	C. G. BOSWELL
		E. G. JONSCHER	WM. E. SCHOOLEY
			J. L. GOLDSMITH
			<i>Tr. Investment Off.</i>
			F. M. PERLEY
Member Federal Deposit Insurance Corporation			
J. F. Campbell	W. L. Koontz	W. L. Koontz	C. C. Smuck
	<i>L. W. Thompson</i>	<i>G. S. King, Sec.</i>	<i>A. H. Cannon</i>
			<i>W. W. Young</i>
M. D. Rosenberg	Joseph Sanders	T. J. Groom, Exec.	Oliver B. Exline
	<i>Irvin Owings</i>	<i>V. P. and Cash.</i>	<i>F. E. Robey</i>
		J. H. Milans, Sec.	<i>H. N. Denison,</i>
			<i>Aud.</i>
C. F. Burton	F. W. Lee	M. H. Buckingham	B. M. Grant
	<i>T. P. Hickman</i>	<i>W. B. Mehler, Jr.</i>	<i>T. E. Elgin</i>
	<i>A. S. Offutt</i>	<i>A. C.</i>	<i>T. E. Norris</i>
	<i>F. H. Cox</i>		<i>J. G. Stephenson</i>
			<i>H. E. Mercier</i>
FRANK J. STRYKER	JAMES A. MESSER	R. H. LACEY	A. E. YEATMAN
			<i>S. S. KLEINDIENST</i>
Tourists, new-comers and visitors will receive courteous attention. Collections given careful and prompt attention.			
H. H. McKee	G. E. Dunkum	S. W. Earnshaw	
		<i>Sec. and Tr.</i>	
E. C. GRAHAM	W. J. WALLER	C. J. GOCKELER	H. H. SHACKLEFORD
<i>JOSHUA EVANS, JR.</i>	<i>V. P. and Cash.</i>	<i>A. V. P.</i>	<i>W. L. SANDERSON</i>
	W. R. FORSTER	V. P. ERSKINE GORDON	<i>A. J. LINN, Compt.</i>
	<i>V. P. F. P. HARMAN, JR.</i>	<i>A. V. P. A. O. DOOLEY,</i>	<i>N. S. YEATMAN, Aud.</i>
		<i>A. Tr. Off.</i>	<i>N. J. WHITEFORD,</i>
			<i>Gen. Counsel</i>

ORGANIZED SEPT. 23, 1933.

A complete Banking Service for Banks, Bankers, Corporations, Firms and Individuals. Correspondence Invited.

Member Federal Deposit Insurance Corporation

LIABILITIES. (In Thousands of Dollars)						RESOURCES.				
Capital	Surplus	Und. Prof. and or Reserves	Deposits	Other Liabilities	Totals	Cash. Ex. & Due from Bks	U. S. Gov. Securities	Other Securities	Loans & Discounts	Other Resources
\$ 3,400	\$ 3,400	\$ 1,531	\$ 48,954	\$ 236	\$ 57,521	\$ 12,265	\$ 23,880	\$ 3,435	\$ 14,571	\$ 3,370
50 (95 Deb.)	55	48	1,787	7	2,042	379	140	342	1,094	87
100	200	45	3,212	16	3,573	695	902	273	1,389	314
250 (240 Deb.)	110	183	7,751	99	8,633	2,218	1,125	29	5,031	235
250	350	323	4,813	5	5,741	2,143	1,362	534	1,467	235
1,000	625	279	22,412	159	24,475	6,594	5,982	3,256	8,477	166

(H Street Branch, H St. at N. C. Capitol. Francis E. Robey, Mgr.)

Branches at { 10th & Pennsylvania Ave. N. E. 8th & Georgia St. S. E. 9th & E. Capitol St. 3401 Connecticut Ave. }

BRANCHES

Central Branch, Seventh and Massachusetts Ave., N. W.

Northeast Branch, Eighth and H Sts., N. E.

Northwest Branch, 1140-15th St., N. W.

Southwest Branch, Seventh and E Sts., S. W.

"Special services to out of town patrons in our banking, trust and other departments. Correspondence invited."

Brookland Branch, 12th and Newton Sts., N. E., J. L. SHERWOOD, Mgr., W. H. MARTIN, Jr., A. Mgr.

Dupont Circle Branch, Dupont Circle (1369 Connecticut Ave.), L. E. SCHREINER, Mgr., W. G. BADEN, A. Mgr.

Northeast Branch, 800 H St., N. E., GEO. F. HOOVER, Mgr., JULIAN O. CARDIN, A. Mgr.

Pennsylvania Ave. Branch, 20th St. and Pennsylvania Ave., N. W., E. GERSTENBERG, Mgr., J. H. SCHOOLEY, A. Mgr.

Potomac Branch, Wisconsin Ave. and M St., N. W., C. W. SHOEMAKER, Mgr., E. T. BURDETTE, A. Mgr.

Seventh St. Branch, Seventh and N Sts., N. W., JOHN M. DeMARCO, Mgr., F. J. CREAMER, Jr., A. Mgr.

Woodridge-Langdon Branch, 2027 Rhode Island Ave., N. E., E. L. NORRIS, Mgr., T. S. MALLON, Jr., A. Mgr.

Wash. D.C. Clear'g House Assn. members shown by * Affiliated banks by +

PRINCIPAL CORRESPONDENTS.

Chase N., N. Y. Tr. Co., Bkrs. Tr. Co., Gty. Tr. Co., Brown Bros., Harriman & Co., Chem. Bk. & Tr. Co., and N. City, N. Y.; Harris Tr. & Sav., Chl.; 1st N., Bos. and Balt.; Phil. N., Phil.; Secur.-1st N. Bk. of L. A., Los A.; Citiz. & Sou. N., Atl.; 1st & Merch. N., Rich.; N. Bk. of Det., Det.; Wells Fargo Bk. & Un. Tr. Co., San F.

Chase N., N. Y.; Mtle. Tr. Co., Balt.; N. Met., Wash., D. C.

Gty. Tr. Co. and Mnfrs. Tr. Co., N. Y.; Lin. N., Wash., D. C.

Gty. Tr., Mnfrs. Tr. and Chem. Bk. & Tr., N. Y.; Riggs N., N. Met., and Ham. N., Wash., D. C.

Chase N., N. Y.; Phil. N., Phil.; 1st N., Balt.

N. Cap., Wash., D. C.

Chase N. and Irv. Tr. Co., N. Y.; Cont. Ill. N. Bk. & Tr. Co., Chl.; 1st N. and Phil. N., Phil.; 1st N. and N. Shawmut, Bos.; 1st N., Balt.

THE
RIGGS NATIONAL BANK
of
WASHINGTON, D. C.



- | | | |
|----------------|---|--------------------------------------|
| 1. White House | 3. State, War & Navy Department | 5. Treasury Annex |
| 2. Treasury | 4. Veterans Bureau | 6. United States Chamber of Commerce |
| | 7. Riggs National Bank of Washington, D. C. | |

VISITORS INTRODUCED TO US BY THEIR BANKERS WILL BE
CORDIALLY WELCOMED AND SHOWN EVERY COURTESY

RESOURCES OVER NINETY-FIVE MILLION DOLLARS

Member Federal Deposit Insurance Corporation

D. C.

LINCOLN NATIONAL BANK

Resources over \$10,000,000.00

Member Federal Deposit Insurance Corporation

WASHINGTON, D. C.

SEND YOUR B/L DRAFTS DIRECT

Our Collection Department will give the best of attention

PROMPT SERVICE •• LOW RATES

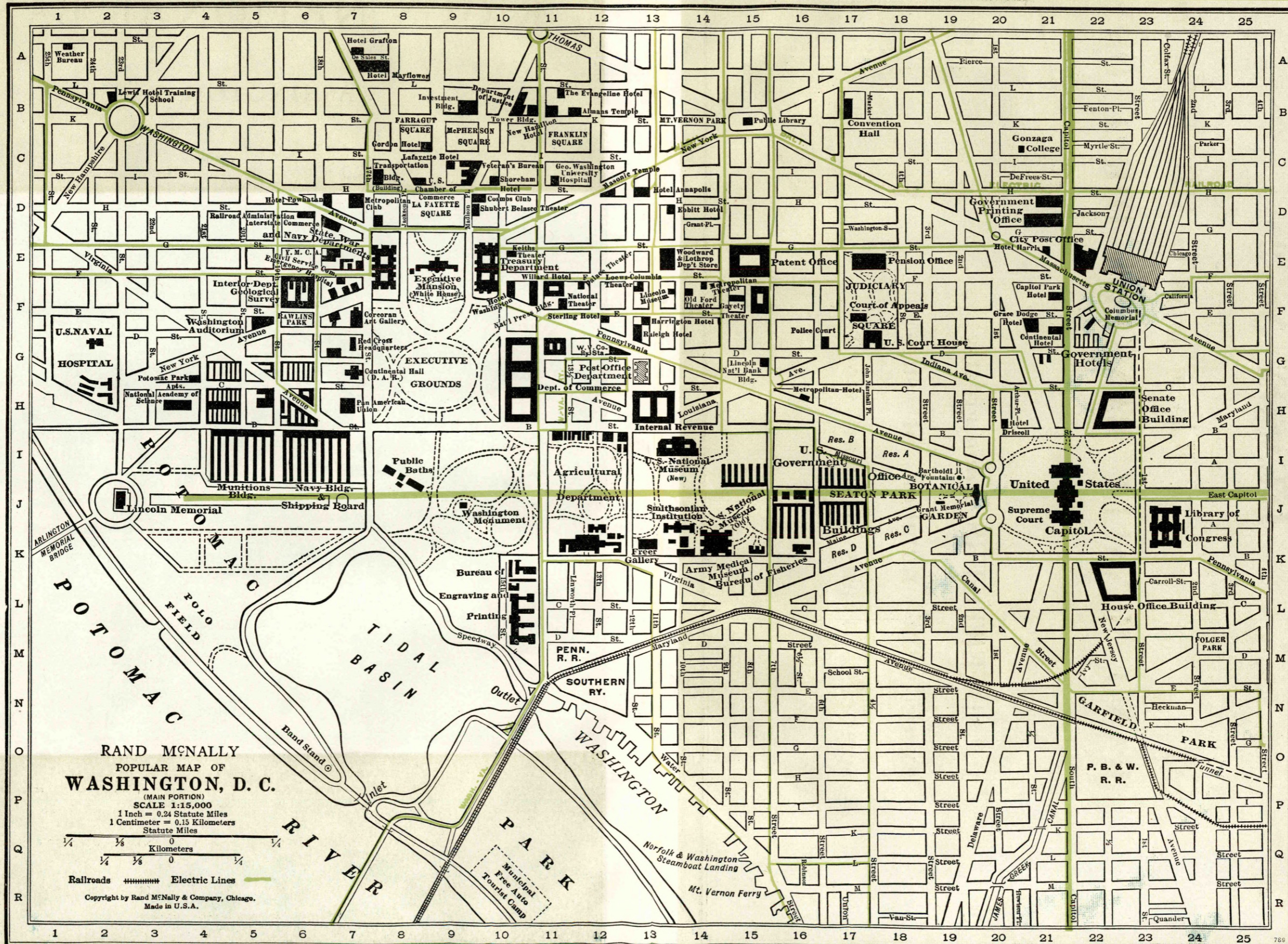

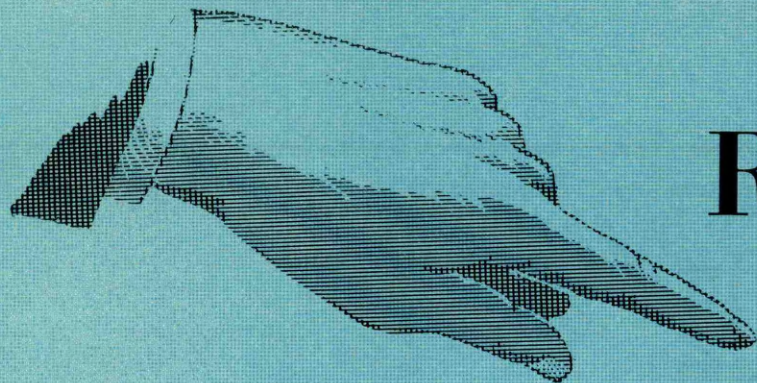

REASON No. 2

Why it pays to ADVERTISE in
RAND McNALLY BANKERS DIRECTORY

Its ADVERTISERS *alone* greatly
exceed the number of sub-
scribers to any similar work

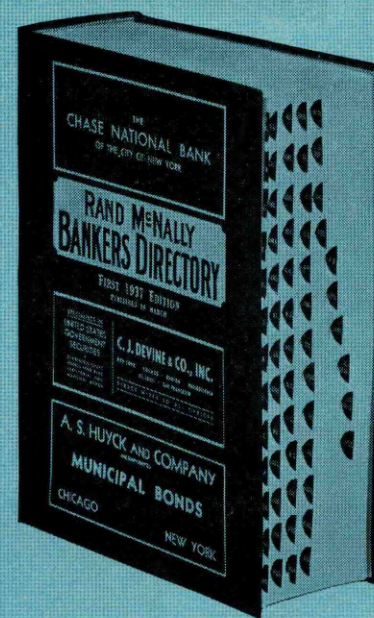

Mem. A. B. A. New State Priv. Mem. State B. Ass'n. [Estab. Fed. Res. Depts: T-Trust B-Bond d-Safe Deposit S-Savings A-ADIC

+ Industrial Bank - AdB@S\$34 Jun'37Stmt 15-95 (2000 11th St., N. W.)

INTERNATIONAL BANK
726 Jackson Place N. W.

* LIBERTY NATIONAL BANK
15-94 (15th and Eye Sts., N. W.)

* LINCOLN NATIONAL BANK
15-6 (7th and D Sts., N. W.)

+ McLachlen Banking Corp. Jun'37Stmt 15-59 AdB@S\$91 (10th and G Sts.)

+ Morris Plan Bank Ad@S\$25 Jun'37Stmt 15-117 (1408 H. St., N. W.)

+ Munsey Trust Co. Jun'37Stmt 15-81 AdB@S\$13 (1329 E. St., N. W.)

* NATIONAL BANK OF WASHINGTON
15-7 (7th St. corner C. Street and Ind. Ave., N. W.)

* NATIONAL CAPITAL BANK Jun'37Stmt 15-5 (316 Pennsylvania Ave., N. E.)

Table with columns: PRESIDENT, VICE-PRESIDENT, CASHIER, ASS'T CASHIER. Rows include: Industrial Bank, International Bank, Liberty National Bank, Lincoln National Bank, McLachlen Banking Corp., Morris Plan Bank, Munsey Trust Co., National Bank of Washington, National Capital Bank.

Table with columns: LIABILITIES (Capital, Surplus, Und. Prof. and Reserves, Deposits, Other Liabilities, Totals) and RESOURCES (Cash, Ex. & Due from Bks, U.S. Gov. Securities, Other Securities, Loans & Discounts, Other Resources). Rows correspond to the banks in the previous table.

Table with columns: Washington D. C. Clearing House Assn. Members shown by * Affiliated banks by +, PRINCIPAL CORRESPONDENTS. Rows include: Ham. N., Wash., D. C.; N. City, N. Y.; Riggs N., Wash., D. C.; Chase N., Mfrs. Tr. Co., and Gty. Tr. Co., N. Y.; Bk. of N. Y. & Tr. Co., Gty. Tr. Co., N. City, and Irr. Tr. Co., N. Y.; Cont. Ill. N. Bk. & Tr. Co., Chl.; Phil. N., Phil.; 1st N., Balt.; Chase N. and Bk. of the Manhattan Co., N. Y.; Riggs N., Wash., D. C.; Chase N., N. Y.; N. Met., Washington, D. C.; N. City, Chase N., and Gty. Tr. Co., N. Y.; Cont. Ill. N. Bk. & Tr. Co., Chl.; Riggs N., Wash. D. C.; Equit. Tr. Co., Balt.; Irr. Tr. Co., N. City, and Chase N., N. Y.; 1st N., Chl.; Phil. N., Phil.; N. Shawmut, Bos.; 1st & Merch. N., Rich.; 1st N., Balt.; Gty. Tr. Co., N. Y.; 1st N., Balt.; Phil. N., Phil.

Send us your Washington Items direct. Prompt remittances at moderate rates. We collect and remit for Bill of Lading Drafts amounting to \$500.00 or more at 1/10 of 1%.

Unsurpassed Banking Service. Your Business Cordially Invited.

THE RIGGS NATIONAL BANK—Leading Bank in Washington

Number under Name of Bank is the Transit Number given to each bank in U. S. exclusively by The Rand-McNally Bankers' Directory, under the authority of The American Bankers Ass'n.

WASHINGTON, D. C.—Continued
(In Federal Reserve District No. 5)—Reserve City

Non-Bank Towns with Nearest Banking Point (Indexed Acces.), Lawyers, Laws (Indexed) in back of this volume. For Interest Rates, Holidays, etc., see Laws.

Mem. A. B. A. New State Priv. Mem. State B. Ass'n. [Estab. Fed. Res. Depts. T-Trust B-Bond d-Safe Deposit C-Savings A-FDIC

THE NATIONAL METROPOLITAN BANK

OF WASHINGTON
Jun'37Stmt 15-2 Ad@T*1814
(613 15th St., N. W.)

+NATIONAL SAV. & TR. CO.
15-52 Ad@T*67
Jun'37Stmt
(15th St. and N. Y. Ave. N. W.)

Potomac Joint Stock Land Bk. of Alexandria
Jun'37Stmt 15-116
(Munsey Bldg.)

***RIGGS NATIONAL BANK**

Member Federal Deposit Insurance Corporation

Jun'37Stmt 15-3 Ad@T*1836
(1503 Pennsylvania Ave., N. W.)

PRESIDENT.	VICE-PRESIDENT.	CASHIER.	ASS'T CASHIER.
GEO. W. WHITE	O. H. P. JOHNSON A. A. HOEHLING V. P., Gen. Counsel and Tr. Officer S. D. WILLIS, Tr. Off.	G. F. JACOBSEN R. P. HOLLINGSWORTH A. Tr. Officer S. W. BURWELL A. Tr. Off. H. A. KERTZ, A. Tr. Off. T. H. REYNOLDS, A. Tr. Off.	G. H. BRIGHT C. L. ECKLOFF B. E. BRIGGS F. E. HILDEBRAND H. F. STOKES F. V. N. COOK, Aud.
OLDEST NATIONAL BANK IN THE DISTRICT OF COLUMBIA Located directly opposite United States Treasury. Accounts, Collections and Correspondence Invited. Member Federal Deposit Insurance Corporation			
H. P. Gatley W. D. Hoover Wm. B. Willard	Bruce Baird, V. P. and Tr. Off. David Bornet, V. P. Asst. Tr. Officers L. A. Lawrence H. W. Bransom C. W. Fitzgerald J. F. Hall H. G. Lauten	F. R. Ullmer, Tr. J. W. Calvert, A. Tr. O. L. Varela, A. Tr. B. L. Colton, R. E. Off. W. H. Pardoe, A. R. E. Off.	E. P. Wilson, Sec. A. J. Fant, A. Sec. J. M. Boteler, A. Sec. Herbert B. Lord, A. Sec. A. A. P. Savage, Aud.
Donald S. Nace	Robert T. Scott Wade B. Hampton, V. P. and Gen'l Counsel	J. T. C. Hopkins, Jr. Sec.	Andrey B. Carroll, A. Sec. and Tr.
ROBT. V. FLEMING, Pres. and Ch. of Bd. CHAS. C. GLOVER, JR. V. Ch. of Bd.	A. M. NEVIUS G. O. VASS, V. P. and Cash. H. G. HOSKINSON EARLE M. AMICK J. R. McMULLAN, NELSON B. O'NEAL, F. G. BURROUGH, A. Vice-Presidents	S. F. TALIAFERRO, V. P. and Tr. Off. GEO. M. MCKEE, Tr. Off. K. F. BROOKS, Tr. Off. HENRY K. DIERKOPF, A. Tr. Off. EDWIN B. SHAW, A. Tr. Off. FRANK J. HOGAN, Gen. Counsel WM. H. DONOVAN, A. Gen. Counsel	I. J. ROBERTS B. GWYNN DENT G. F. RAINEY H. T. BISSELLE D. J. CALLAHAN, JR. C. R. FADELEY W. H. TAYLOR R. G. MARX, Compt. R. E. HAYCOCK, Auditor
BRANCHES: Farmers and Mechanics Branch, Wis. Ave. and M St., N. W. H. L. SELBY, A. Cash. and Mgr., LYNN O. deLASHMUTT, A. Mgr. Dupont Circle Branch, 1913 Mass. Ave., N. W. RALPH R. dePREZ, A. Cash. and Mgr. GORCORAN THOM, JR., A. Mgr. Park Road Branch, 14th St. and Park Road, N. W. CARL H. DONCH, A. Cash. and Mgr., J. A. KEENE, A. Mgr. ROBT. V. MELLEFONT, A. Mgr. Northwest Branch, 18th St. and Columbia Road, N. W. GREGG C. BURNS, A. Cash. and Mgr., CHARLES G. HUBBARD, A. Mgr. Chevy Chase Branch, Conn. Ave. and Morrison St., N. W. HAROLD W. BURNSIDE, A. Cash. and Mgr., J. EZRA TROTH, A. Mgr. Seventh Street Branch, 7th and Eye Sts., N. W. B. I. BOUDREN, A. Cash. and Mgr., FRANCIS A. AULDRIDGE, A. Mgr. Friendship Branch, Wis. Ave. and Warren St., N. W. W. E. FREEMAN, A. Cash. and Mgr., L. B. PENDLETON, JR., A. Mgr.			

LIABILITIES. (In Thousands of Dollars)						RESOURCES.				
Capital	Surplus	Und. Prof. and or Reserves	Deposits	Other Liabilities	Totals	Cash, Ex. & Due from Bks	U.S. Gov. Securities	Other Securities	Loans & Discounts	Other Resources
\$ 800	\$ 800	\$ 956	\$23,930	-----	\$26,486	\$ 8,401	\$12,814	\$ 1,314	\$ 3,126	\$ 831
1,000	1,000	941	15,520	\$ 71	19,146	4,021	1,540	1,455	9,414	2,716
400	50	156	1,588 (Farm Ln. Bds.)	181	2,375	137	-----	-----	2,092	146
3,000	2,225	2,554	86,485	324	95,956	24,418	42,615	4,376	21,350	3,202
1,418										
(Territory: Maryland and Virginia)										

Wash. D. C. Clear'g House Ass'n Members shown by*, affiliated Banks by +

PRINCIPAL CORRESPONDENTS.

Chase N. and Cty. Tr. Co., N. Y.; 1st N., Chi., Balt., St. L., and Bos.; Market St. N., Phil.; Mellon N., Pitt.; Wells Fargo Bk. & Un. Tr., San F.
Chase N., Cent. Han. Bk. & Tr. Co., Bkrs. Tr. Co., and Guaranty Tr. Co., N. Y.; Riggs N. and N. Met., Wash., D. C.
Riggs N., Wash., D. C.
National City Bank..... New York
Chase National Bank..... New York
Bank of the Manhattan Co..... New York
Chemical Bank & Trust Co..... New York
Continental Illinois National Bank & Trust Co..... Chicago
First National Bank..... Chicago
Philadelphia National Bank..... Philadelphia
First National Bank..... Philadelphia
The Pennsylvania Co..... Philadelphia
First National Bank..... Baltimore
First National Bank..... St. Louis
First & Merchants National Bank..... Richmond
State Planters Bank & Trust Co..... Richmond
National Shawmut Bank..... Boston
Merchants National Bank..... Boston
Anglo California National Bank..... San Francisco
Bank of California N. A..... San Francisco
Crocker First National Bank..... San Francisco

Accounts of Banks, Bankers, Corporations, Firms and Individuals cordially invited.

COLLECTIONS MADE FOR BANKS AND BANKERS ONLY.

THE LEADING BANK IN WASHINGTON

THE RIGGS NATIONAL BANK—Leading Bank in Washington

Number under Name of Bank is the Transit Number given to each bank in U. S. exclusively by The Rand-McNally Bankers' Directory, under the authority of The American Bankers Ass'n.

WASHINGTON, D. C.—Continued
(In Federal Reserve District No. 5)—(Reserve City)

Non-Bank Towns with Nearest Banking Point (Indexed Acces.), Lawyers, Laws (Indexed) in back of this volume. For Interest Rates, Holidays, etc., see Laws.

•Mem. A. B. A. •New State ↑Priv. ↑Mem. State B. Ass'n. [Estab. ♦Fed. Res. Depts. T-Trust B-Bond d-Safe Deposit ©Savings ▲FDIC

***SECOND NATIONAL BANK**
Jun'37Stmt 15-4 ▲d@T:172 (1333 G. St., N. W.)

+SECURITY SAVINGS & COMMERCIAL BANK
Jun'37Stmt 15-80 ▲d@T:118 (701-9th St., N. W.)

+UNION TRUST COMPANY of the District of Columbia
Jun'37Stmt 15-58 ▲d@T:1900 (15th and H Sts., N. W.)

***WASHINGTON LOAN & TRUST CO.**
Jun'37Stmt 15-54 ▲d@T:189 Main Office: 900 F St., N. W. West End Office: 17th St. at G.

Washington Clearing House... (Members indicated by a*)

PRESIDENT.	VICE-PRESIDENT.	CASHIER.	ASS'T CASHIER.	LIABILITIES. (In Thousands of Dollars)					RESOURCES.					
				Capital	Surplus	Und.Prof. and or Reserves	Deposits	Other Liabilities	Totals	Cash, Ex. & Due from Bks	U.S. Gov. Securities	Other Securities	Loans & Discounts	Other Resources
JOHN A. REILLY V. B. DEYBER Ch. of Bd.	W. M. HANNAY JACOB SCHARF JULIUS E. LOH	F. S. BEYER E. F. COLLADAY Tr. Off. S. S. OGILVIE W. B. WOLF. A. Tr. Off. J. R. HIGGINS.	J. R. FITZPATRICK G. E. KEENE S. S. OGILVIE J. R. HIGGINS.	\$ 450 Pf. 145	\$ 205	\$ 165	\$ 8,018	\$ 28	\$ 9,011	\$ 2,027	\$ 2,348	\$ 627	\$ 2,561	\$ 948
WE HAVE SUPERIOR FACILITIES FOR OBTAINING PROMPT REPORTS AND RETURNS FOR YOUR ITEMS AND COLLECTIONS FOR WASHINGTON.				Additional Of THE "UT MOST					Office: BANK OF SERVIC E" 509-76 h, St. N. W.					
FRANCIS G. ADDISON, JR. JULIUS I. PEYSER. Ch. of Bd.	FRED MCKEE	T. H. LEITH. Cash. and Sec.	J. O. LEHMANN J. H. BEALL. A. C. and A. Sec. J. L. SHIPLEY CHARLES K. WEST	300 (288)	162 Deb.	195 Notes)	7,013	21	7,979	1,428	343	202	5,567	439
We specialize on collections—"Try us."				K. St. Branch at 1 518 K. St., N. W.										
Ord Preston G. E. Hamilton, V. P., Atty. and Tr. Off.	W. S. Harban E. L. Hillyer, V. P. and A. Tr. Off. W. F. D. Herron	S. Wm. Miller, Tr. Assistant Treasurers G. E. Flather H. F. Harding W. M. McCurdy, Aud.	Irving Zirpel, Sec. J. W. Clamplitt, Jr., A. Sec. and A. Tr. Off. W. G. McGraw, A. Tr. Off. G. E. Hamilton, Jr., A. Adv.	2,000	500	604	10,728		13,832	2,737	3,402	1,881	2,727	3,085
H. G. MEEM ARTHUR PETER. Ch. of Bd. and Gen. Counsel	C. H. DOING W. H. BADEN, V. P. and Tr. Off. A. H. LAWSON, V. P. and R. E. Off.	GEORGE M. FISHER, V. P. and Tr. Asst. Treasurers	H. W. PRIMM, E. L. BRADY, Asst. E. E. Officers Asst. Tr. Officers LEONARD MARBURY HARRY W. GAUSS BERNARD L. AMISS VINCENT A. SHEEHY, Jr.	1,000	2,000	356	25,663	13	29,032	8,217	8,563	1,572	8,119	2,561
				Execut es trus ts of ev ery des cription . Send y our Wa ace our Wa shingto n collec tions to us.										
H. H. McKee, Chairman	V. B. Deyber, Sec.	Geo. H. Bright, Mgr.	S. E. Moore, A. Mgr.	(See pa ges 64-65 of Cities,	65-66 f or Num ber of States,	ber of etc.)	Nation al, Stat e and Private Banks,	Total						

Washington, D. C. Clearing House Ass'n Members shown by *Affiliated banks by +

PRINCIPAL CORRESPONDENTS.
1st N., N. Y.; Cont. Ill. N. Bk. & Tr. Co., Chl.; Mtl.-Com. Bk. & Tr. Co., St. L.; Phil. N., Phil.; 1st and Merch. N., Rich.

Chase N., Mnfrs. Tr. Co., and Chem. Bk. & Tr. Co., N. Y.; Riggs N., Wash., D. C.; Fid. Tr. Co., Balt.; Canadian Bk. of Com., Ottawa, Can.

N. City, N. Y. Tr. Co., and Gty. Tr. Co., N. Y.; North-ern Tr. Co., Chl.; 1st N., Bos. and Balt.; Phil. N., Phil.

Chase N., N. Y.; Cont. Ill. N. Bk. & Tr. Co., Chl.; 1st N., Balt.

WASHINGTON, D. C.—Selected List of Investment Dealers, Brokers, Finance Companies, Acceptance Corporations, etc.

MEMBERS OF FIRM BRANCH MANAGERS EXCHANGE MEMBERSHIPS	OTHER OFFICES, CORRESPONDENTS AND BANK DEPOSITORIES	MEMBERS OF FIRM BRANCH MANAGERS EXCHANGE MEMBERSHIPS	OTHER OFFICES, CORRESPONDENTS AND BANK DEPOSITORIES
<p>J. S. BACHE & CO. (Washington Hotel)</p> <p>FRANK J. F. THIEL, Mgr. Members Principal Stock Exchanges</p>	<p>J. S. Bache & Co., N. Y.</p> <p>Washington Office: American Security Building. New York Office: 63 Wall St.</p> <p>Other Offices: 10 P.O. Square, Boston; 1529 Walnut St., Philadelphia; 135 S. LaSalle St., Chicago; 155 Montgomery St., San Francisco;</p> <p>Representatives in Atlanta, Georgia and in other leading cities throughout the United States. Correspondents in Europe</p>	<p>Partners</p> <p>GEORGE MACKUBIN JOHN C. LEGG, JR. AUVILLE EAGER LAURENCE M. SIMMONDS HOWARD E. DEMUTH</p> <p>Members New York, Baltimore, and Washington Stock Exchanges. Associate Member New York Curb Exchange. Private wires and telephones to principal markets</p>	<p>Mackubin, Legg & Company, Baltimore, Md. Mackubin, Legg & Company, New York, N. Y.</p>
<p>Brown Harriman & Co. Incorporated '34 (American Security Building)</p> <p>Engaged in the general investment business as underwriters of capital issues and as dealers in U.S. Government, State, county and municipal bonds, and in railroad, public utility, industrial and other investment securities.</p>	<p>MACKUBIN, LEGG & COMPANY (Woodward Bldg.)</p>		

THE RIGGS NATIONAL BANK—Leading Bank in Washington

YOUR BEST MARKETS FOR FLORIDA MUNICIPALS

CHICAGO

BOARD OF TRADE BLDG.

TEL. HARRISON 6060

A. T. & T. Teletype CGO 505 & 506

NEW YORK

49 WALL STREET

TEL. HANOVER 2-1166 & L. D. 105

A. T. & T. Teletype NY 1-609 & 1-610

*DIRECT WIRE CONNECTIONS BETWEEN
OUR OFFICES*

ED. C. WRIGHT & CO.

INCORPORATED

FLORIDA MUNICIPALS

COUNTY

CITY

SCHOOL

DRAINAGE

REFUNDING AGENTS FOR FLORIDA MUNICIPALITIES

ST. PETERSBURG

1st AVE. & 3rd STREET, N.

TEL. 5111 & L. D. 26 & 28

A. T. & T. Teletype ST-pbg 80, 81 & 82

MIAMI

INGRAHAM BUILDING

TEL. 2-7463 & L. D. 25

A. T. & T. Teletype MMI 190 & 191

WE COVER THE ENTIRE STATE OF FLORIDA

FLA.

- Florida
INDEX
TO
COUNTIES.
- Alachua..... D 13
 - Baker..... C 14
 - Bay..... N 9
 - Bradford..... C 14
 - Brevard..... H 20
 - Broward..... N 22
 - Calhoun..... B 1
 - Charlotte..... K 16
 - Chloris..... G 13
 - Clay..... C 13
 - Collier..... N 18
 - Colton..... C 12
 - Columbia..... C 12
 - Dade..... O 22
 - De Soto..... K 10
 - Duval..... C 16
 - Duval..... C 16
 - Escambia..... M 2
 - Franklin..... E 18
 - Franklin..... D 3
 - Gadsden..... B 3
 - Gilchrist..... D 11
 - Glades..... K 19
 - Gulf..... O 11
 - Hamilton..... B 10
 - Hardee..... J 16
 - Harney..... L 19
 - Herbert..... L 13
 - Herrington..... L 14
 - Hillsborough..... L 14
 - Holmes..... M 9
 - Indian River..... I 21
 - Jackson..... A 1
 - Jackson..... B 7
 - Jacksonville..... B 7
 - Lafayette..... M 5
 - Lake..... C 10
 - Levy..... M 16
 - Levy..... M 16
 - Liberty..... C 2
 - Madison..... B 8
 - Manatee..... J 14
 - Martin..... K 22
 - Monroe..... P 19
 - Nassau..... B 16
 - Okaloosa..... M 5
 - Okaloosa..... M 5
 - Orange..... J 18
 - Osceola..... L 18
 - Palm Beach..... L 23
 - Pasco..... H 13
 - Pinellas..... I 12
 - Polk..... I 16
 - Putnam..... D 16
 - St. Johns..... D 17
 - St. Lucie..... J 21
 - Santa Rosa..... M 3
 - Sarasota..... K 14
 - Seminole..... G 18
 - Sumner..... G 15
 - Suwannee..... C 10
 - Taylor..... O 8
 - Union..... C 13
 - Volusia..... F 18
 - Washington..... M 7
 - Washington..... M 7

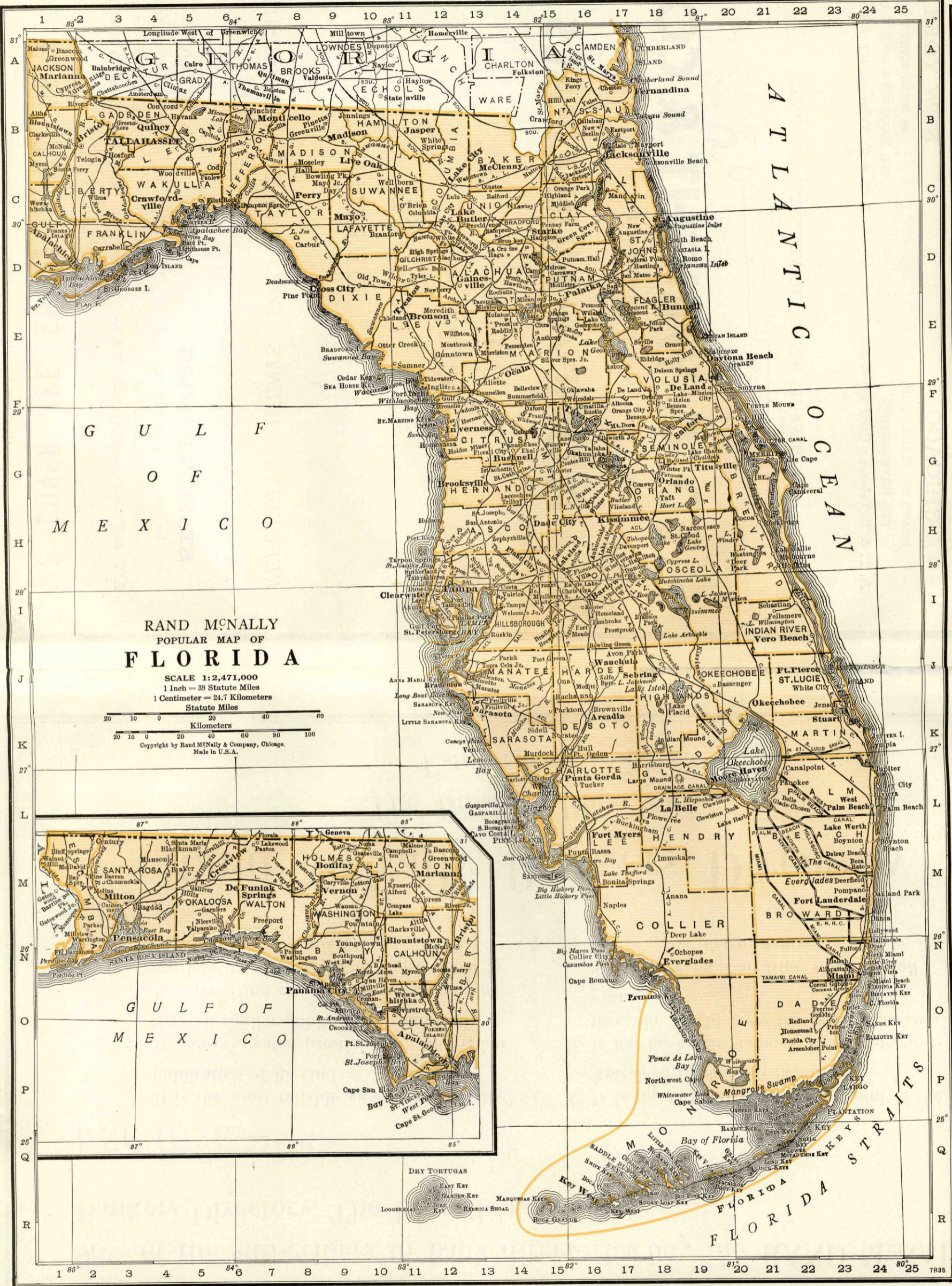

RAND McNALLY
POPULAR MAP OF
FLORIDA
SCALE 1:2,471,000
1 Inch = 39 Statute Miles
1 Centimeter = 24.7 Kilometers
Statute Miles
Kilometers
Copyright by Rand McNally & Company, Chicago.
Made in U.S.A.

KUHN, MORGAN & CO.
SUCCESSORS TO BOND DEPT., FIRST NATIONAL BANK
First National Bank Bldg., TAMPA, FLORIDA
Telephone L. D. 11
Teletype AT&T TPA17

Government,
Municipal,
Corporation
BONDS

**FLORIDA
MUNICIPAL BONDS**

DICKSON AND COMPANY
SPECIALISTS IN FLORIDA MUNICIPAL BONDS
STATISTICAL INFORMATION AND MARKETS
Fifth Floor, First Trust Building
MIAMI, FLORIDA

PHONE
2-8179
2-8170
TELETYPE
Mmi 33

95% BUY THE "BLUE BOOK"

95% of the subscribers to bank directories *buy the* RAND McNALLY Bankers Directory, The Blue Book.

BECAUSE—

1. It is the most reliable and comprehensive publication of its kind—
2. It enjoys greater prestige and circulation than all similar publications combined—
3. Its advertising rates, *based on circulation*, are less than one-third of those asked by any similar publication—
4. It is the Official Numbering Agent of the American Bankers Association—
5. It has been the Standard Financial Directory, the World-over, for more than sixty years—

Standardize on The Blue Book for all departments

Rand McNally Bankers Directory

The Bankers Blue Book

Established 1872

Number under Name of Bank is the Transit Number given to each bank in U. S. exclusively by The Rand-McNally Bankers' Directory, under the authority of The American Bankers Ass'n.

FLORIDA—Continued

Non-Bank Towns with Nearest Banking Point (Indexed Accas.), Lawyers, Laws (Indexed) in back of this volume. For Interest Rates, Holidays, etc., see Laws.

TOWN AND COUNTY. County Seats. Fed. Res. Dist. No. Jacksonville Br. Fort Myers, 10,312 Lee L16	Mem. A. B. A. * New State Priv. Mem. State B. Ass'n. [Etab. Fed. Res. Dents: T-Trust B-Bond d-Safe Deposit @ Savings ▲ FDIC	PRESIDENT.	VICE-PRESIDENT.	CASHIER.	ASS'T CASHIER.	LIABILITIES. (In Thousands of Dollars)					RESOURCES.					PRINCIPAL CORRESPONDENTS.	
						Capital	Surplus	Und.Prof. and or Reserves	Deposits	Other Liabilities	Totals	Cash, Ex. & Due from Bks	U.S. Gov. Securities	Other Securities	Loans & Discounts		Other Resources
FIRST NATIONAL BANK IN FORT MYERS Jun'37Stmt 63-101 ▲d@*†'08		F. G. ALDERMAN	GEO. KINGSTON	HARRY FAGAN	W. F. GORDON	\$ 60 Pf. 40	\$ 25	\$ 12	\$ 770	-----	\$ 907	\$ 309	\$ 139	\$ 143	\$ 309	\$ 7	Cent. Han. Bk. & Tr. Co., N. Y.; Cent. Ill. N. Bk. & Tr. Co., Chi.; 1st N., Tampa; Barnett N., Jacksonville.
THE LEE COUNTY BANK Jun'37Stmt 63-329 ▲d@*†'20		F. J. HOLMES	J. H. FEARS	J. H. FEARS	R. C. TOOKE	50	13	11	895	-----	969	464	74	34	371	26	Chem. Bk. & Tr. Co., N. Y.; 1st N., Chi.; Ex. N., Tampa; Atlantic N. and Fla. N., Jacksonville; 1st N., Atl.
Morris Plan Bank Jun'37Stmt 63-458	▲@*†'25	A. R. Stansifer	J. E. Foxworthy R. V. Lee	D. W. Lambe, Sec. and Tr.	B. Beall, A. Sec. and A. Tr.	32	5	9	92	\$ 67	205	15	5	7	173	5	Lee County and 1st N., Ft. Myers.
JACKSON J. SELLS (2205 Broadway)		President—FLORIDA TAX AGENCY, INC. Florida Municipal Bonds															First Natl. and Lee County, Ft. Myers.
Fort Ogden 250 De Soto K15	▲@*†'18 Jun'37Stmt 63-277	W. A. Johnson	B. F. Welles	J. O. Oarr		15	3	2	97	-----	117	50	6	11	35	15	Chase N., N. Y.; 1st N., Tampa.
Fort Pierce 6376 St. Lucie J23	▲@*†'08 Jun'37Stmt 63-121 ▲d@*†'08	John Stead	Edwin Colean	Robert Terry, V. P. and Cash.		100	17	16	1,764	-----	1,897	806	254	153	635	49	Mnfrs. Tr. Co., N. Y.; Atlantic N., Jacksonville; Phill. N. Phill.
Frostproof 1632 Polk 117	▲@*†'20 Jun'37Stmt 63-340	J. Maxcy, Ch. of Bd. and Pres.	L. Maxcy	J. L. Tyson		25	12	2	257	-----	296	162	21	44	66	3	Mnfrs. Tr. Co., N. Y.; Ex. N., Tampa; Fulton N., Atl.
Gainesville 12,274 Alachua D13	▲@*†'28 Jun'37Stmt 63-46 ▲d@*†'28	FIRST NATIONAL BANK H. E. TAYLOR, Ch. Affiliated with the	G. D. WYNNE	W. S. GRAHAM, V. P. and Cash.	G. T. PRICE S. K. CARR e, Florida.	100 Pf. 55	192 39	5	2,803	-----	3,100	1,052	1,560	253	197	38	Chase N., N. Y.; Atlantic N., Jacksonville.
" " "	▲@*†'13 Jun'37Stmt 63-48	H. L. Phifer, J. A. Phifer, Ch.	J. A. Phifer	J. B. Carmichael	W. O. Zetrower	50 Pf. 55	20	659	5	-----	828	239	-----	320 (Incl. U.S.)	241	28	Cent. Han. Bk. & Tr., N. Y.; Barnett N., Jacksonville; 1st N., Atl.
Graceville 1165 Jackson M10	▲@*†'34 Jun'37Stmt 63-521	T. Mixon, Ch. of Bd. and Pres.	J. J. Jones	J. M. Cooper, Jr.		25	7	4	124	1	161	54	-----	-----	101	6	Atlantic N., Jacksonville; 1st N., Dothan.
Green Cove Springs Clay O16 1742	▲@*†'04 Jun'37Stmt 63-166 ▲d@*†'04	G. W. Geiger, Ch. of Bd. & Pres.	R. L. Tilley, Exec. J. P. Hall	A. B. Reid		13 Pf. 12	15 (Incl. Und. Prof.)	11	370	-----	421	70	72	173	79	27	Gty. Tr. Co., N. Y.; Atlantic N. and Fla. N., Jacksonville.
Greenville 848 Madison B3	▲@*†'05 Jun'37Stmt 63-167	C. Bush	A. D. Reams	T. P. McLeod, Jr.	O. H. Brannen	14	16	12	224	1	269	79	51	44	95	-----	Gty. Tr. Co., N. Y.; Atlantic N., Jacksonville; Citiz. & Sou. N., Atl.
Greenwood 246 Jackson M11	▲@*†'08 Jun'37Stmt 63-224	R. A. Willis, Ch. of Bd. and Pres.	Mrs. Annie E. Bryan	L. S. Pender, Jr.		15	15	-----	120	2	152	56	8	12	66	10	1st N., Atl.; 1st Bk. & Tr. Co., Pensacola.
Haines City 3430 Polk H17	▲@*†'13 Jun'37Stmt 63-263 ▲d@*†'13	Lisle W. Smith	P. J. Sones	H. B. Angle	Ernest Martin	25	-----	4	428	-----	457	254	8	84	94	17	Cent. Han. Bk. & Tr. Co., N. Y.; Barnett N., Jacksonville; Ex. N., Tampa.
Havana 1036 Gadsden B4	▲@*†'07 Jun'37Stmt 63-170 ▲d@*†'07	E. H. Slappey, Ch. of Bd. and Pres.	E. B. Shelfer	H. W. Slappey		20	20	9	225	1	275	110	48	35	69	13	Cent. Han. Bk. & Tr. Co., N. Y.; Atlantic N., Jacksonville; Am. N., Pensacola.
Hialeah 3168 Dade N23	(For information see Miami Springs)																
High Springs 1942 Alachua D12	▲@*†'03 Jun'37Stmt 63-172	A. F. Berry, H. McL. Grady, Ch.	James Paul	G. W. McCall		17 Pf. 8	6 (With Surp.)	-----	272	-----	303	139	-----	60	93	11	Atlantic N., Jacksonville.
Hollywood 3355 Broward N24	▲@*†'24 Jun'37Stmt 63-585 ▲d@*†'24	C. N. McCune	R. E. Dilg, Exec.	W. A. Hofman		25	21	5	654	-----	705	89	488	33	85	10	N. City, N. Y.; 1st N., Miami; and Atl. Atlantic N., Jacksonville.
Homestead 3034 Dade O 22	▲@*†'32 Jun'37Stmt 63-514 (Member Greater Miami Clearing Assn., Miami, Fla.)	A. A. Payne	H. E. Schaff	Wm. C. Payne		25	24	5	502	-----	556	301	77	71	90	17	Chase N., N. Y.; Fla. N. Bk. & Tr. Co.; Miami; Fla. N., Jacksonville.
Inverness 981 Citrus F14	▲@*†'26 Jun'37Stmt 63-462	J. H. Scales, Adam Noble, Ch. of Bd.	G. A. Allen R. T. Hancock	Geo. H. Brannen	Carrie E. Mountain	13 Pf. 13	5	9	302	-----	342	183	50	59	34	16	Chase N., N. Y.; Fla. N. and Atl. N., Jacksonville; Citiz. & Sou. N., Atl., Ga.

For Credit Information — **THE EXCHANGE NATIONAL BANK** of Tampa — For Prompt Collections
TAMPA, FLORIDA



Keep Abreast of the Times

MR. BANKER . . . Be alert to modern day banking by reading the Blue Book Library. By authorities in their respective fields . . . written from the standpoint of actual practices and not general theories . . . giving the experiences of hundreds of banks and bankers in meeting every major type problem that confronts the banker.

THE BLUE BOOK LIBRARY

Making Profits

Bank Loan Management, by H. N. Stronck and J. Eigelberner, 268 pages. This volume covers the entire financial administration of a bank from the three-fold standpoint of yield, liquidity and safety. It shows how other banks are handling every type of loan—how they are judging their credit risks—utilizing outside credit information—and how they are handling their investment accounts. It is a handy guide for all profit-making activities.

Preserving Economies

Bank Cost Control, by B. E. Young, 299 pages. This volume shows how a bank can coordinate

its auditing and accounting functions to establish a control that will eliminate all waste and risks. By means of this control system the bank can determine and allocate its true costs and strengthen its earnings position. It is a handy guide for all internal control operations.

Building Business

Advertising for Banks, by Don Knowlton, 533 pages. The author of this volume shows how a bank of any size can decide upon an advertising appropriation and then how it can make that appropriation cover the necessary forms of publicity. He shows how the officer in charge of publicity can write all the forms of adver-

tisements—how he can build effective interior and window displays—how he can build new business and maintain satisfactory customer and community relations. It is a handy guide for all publicity and deposit building activities.

READ THEM FREE—We have told you what we think of these books and we could tell you what hundreds of others think of them, too. But we would rather have you judge for yourself how they will fit into your own institution, so send for them now. There will be no charge unless you decide to keep them.

RAND McNALLY & COMPANY
536 So. Clark St., Chicago, Ill.

CLYDE C. PIERCE CORPORATION

FLORIDA BONDS

MUNICIPAL, COUNTY
DISTRICTS

•
ACTIVE MARKETS
ALL ISSUES

•
WRITE OR WIRE FOR
FIRM BIDS

BARNETT NATIONAL BANK BUILDING
JACKSONVILLE, FLORIDA

JACKSONVILLE
Long Distance 47 — Teletype JKVL 181

TAMPA
Phone M 1441 — Teletype TPA 14

•
INVESTMENT
SECURITIES

•
SPECIALIZING IN FLORIDA
MUNICIPAL AND COUNTY BONDS

Number under Name of Bank is the Transit Number given to each bank in U. S. exclusively by The Rand-McNally Bankers' Directory, under the authority of The American Bankers Ass'n.

JACKSONVILLE—Reserve City

(Branch of Federal Reserve Bank, District No. 6)

(Duval B 16) County Seat—Pop. 146,259

Mem. A. B. A. New State Priv. Mem. State B. Ass'n. Estab. Fed. Res. Depts. T-Trust B-Bond d-Safe Deposit © Savings ▲FDIC

PRESIDENT.	VICE-PRESIDENT.	CASHIER.	ASS'T CASHIER.
E. W. LANE	J. E. STEPHENSON	S. B. HILYARD	C. W. WANDELL
	C. D. WYNNE		GEO. A. ORTAGUS
	C. O. LITTLE		EDW. B. SAXTON
D. D. UPCHURCH	J. A. CRANFORD		Compt.
W. I. COLEMAN	G. W. FRAZIER		
Vice Presidents J. T. LANE			

Trust Department
W. O. BOOZER, Vice Pres. and Tr. Off.

L. B. BUSH, Asst. Tr. Off.	GEORGE YOCUM, JR., Corporate Tr. Off.	T. H. CRAWFORD, Personal Tr. Off.
J. L. INGLEY, Asst. Tr. Off.	G. E. TERRY, Asst. Tr. Off.	LEE GRAHAM, Asst. Tr. Off.
		R. E. NIVEN, Asst. Tr. Off.

WE COLLECT ALL FLORIDA POINTS DIRECTLY, AND SPECIALIZE IN BILL OF LADING DRAFTS.
Commercial Banking, Foreign Exchange, Bond, Savings, and Trust Departments.
Member Federal Deposit Insurance Corporation

W. R. McQUAID	F. W. NORRIS, V.P. and Cash.	FONTAINE LEMAISTRE	P. L. WALTON
B. H. BARNETT, Ch. of Bd.	S. S. CONOLY, V.P. and Tr. Officer	W. T. COATES	E. G. HASKELL
A. F. PERRY, Vice Ch. of Bd.	S. H. FIFIELD, A. V. P.	F. P. SULLIVAN	G. N. WIENBARG
D. M. BARNETT, Exec. V.P.	W. B. PREVATT, V.P. and Compt.	C. J. JOINER	A. B. DAVIS
A. G. CUMMER, V.P.		L. A. PERKINS, JR., A. Tr. Officers	O. L. JOHNSON
C. S. L'ENGLE, V.P.		POWERS WILLIAMS, V.P. and Mgr. Bond Dept.	W. R. BARNETT

(Branch of Atlanta, Ga. For complete information, see page 21)

GEORGE J. AVENT	B. S. WEATHERS	N. A. WAKEFIELD	M. V. OSBORNE
	F. G. SCHWALBE	J. L. DART, Comptroller	F. W. BEIDELMAN
	FRANK TAYLOR	L. P. HOLTON, Auditor	H. R. PRIDE
	Wm. H. GOODMAN, V.P. and Tr. Off.	W. L. HARBIN, A. Tr. Off.	J. H. RIGGS
		L. L. WALTON	L. L. WALTON
		L. V. CHAPPELL, A. Tr. Off.	R. P. MARKHAM, A. C. and Tr. Off.
		S. W. CAHOON, A. Tr. Off.	

Jacksonville is the clearing point for your Florida and Southeastern Georgia Items and Collections—Bill of Lading drafts our specialty. REMIT DAILY—We invite you to try our superior facilities.

TOURISTS ACCOUNTS INVITED
Member Federal Deposit Insurance Corporation

Morris Plan Savings Bank Jun '37 Stmt 63-22 ©\$17 (56 W. Bay St.)	C. P. Kendall	A. G. Cummer, W. M. Ball	E. G. Breedlove, Cash., Sec. and Tr.
Springfield Atlantic Bank Jun '37 Stmt 63-25 ▲d©\$17 (1927 Main St.)	W. I. Coleman	C. B. Campbell	C. B. Campbell
			J. L. Saunders

***ATLANTIC NATIONAL BANK**
Jun '37 Stmt 63-2 ▲d©\$17 (121 W. Forsyth St.)

***BARNETT NATIONAL BANK**
Jun '37 Stmt 63-4 ▲d©\$17

***Florida National Bank**
Jun '37 Stmt 63-5 ▲TdB©\$17 (Forsyth and Laura)

(Jacksonville continued on next page)

LIABILITIES. (In Thousands of Dollars)					RESOURCES.					
Capital	Surplus	Und. Prof. and or Reserves	Deposits	Other Liabilities	Totals	Cash, R. & Due from Bks	U.S. Gov. Securities	Other Securities	Loans & Discounts	Other Resources
\$ 3,000	\$ 575	\$ 409	\$41,091	\$ 133	\$45,208	\$14,830	\$16,333	\$ 4,816	\$ 7,802	\$ 1,427

Springfield Atlantic Bank, Jacksonville, Sanford Atlantic National Bank, Sanford, Fla., Palatka Atlantic National Bank, Palatka, Fla., West Palm Beach Atlantic National Bank, West Palm Beach, Fla., First Atlantic National Bank, Daytona Beach, Fla., and First National Bank, Gainesville, Fla., are affiliated with the Atlantic National Bank.

1,500	1,000	492	24,199	140	27,331	6,661	10,910	2,601	5,465	1,694
Send The b Jack	us yo est fa sonv	ur Co cil i t i lle.	llecti tes for	ons di hand	rect. ling b	ill of	ladin g dra	fts on		
1,500	525	346	36,877	129	39,377	14,750	10,415	3,420	9,449	1,343

Florida National Bank & Trust Co. At Miami
Florida National Bank At St. Petersburg
Florida Bank At Orlando
Florida Bank & Trust Co. At Daytona Beach
Florida National Bank At Lakeland
Florida National Bank At Bartow
Florida Bank & Trust Co. At West Palm Beach
Florida National Bank At Ocala
Florida Bank at Chipley, Fla.
Florida Bank At Starke
are affiliated with The Florida National Bank at Jacksonville.

50	40	91	547	728	50	145	533
50	23 (Incl. Und. Prof.)		805	878	289	374	162
							38

PRINCIPAL CORRESPONDENTS.
Gty. Tr. Co., Irv. Tr. Co., Chem. Bk. & Tr., and Chase N. N. Y.; Cont. Ill. N. Bk. & Tr. Co. and 1st N., Chi.; Phil. N., Phil.; Citiz. & Sou. N., Atl. and Savan.; Mellon N., Pitt.; N. Shawmut, Bos.; 1st N., Balt.; Bk. of Am. N. Tr. & Sav. Assn., San F.; 1st N. and Mtle. Com. Bk. & Tr. Co., St. L.; N. Bk. Det., Det.; Whitney N., N. O.; Cent. N., Clev.

Chase N., Bkrs. Tr. Co., and Chem. Bk. & Tr. Co., N. Y.; Cont. Ill. N. Bk., & Tr. Co., Chi.; 1st N. Phil., Bos., Atl., and Balt.; Fifth Third Un. Tr. Co., Cin.; Amer. Tr., Charlotte; N. Bk. of Det., Det.; Whitney N., N. O.; Citiz. & Peoples N., Pensacola; Farm. Dep. N. Pitts.; Liberty N. Bk. & Tr., Savannah; Riggs N., Wash.; Wachovia Bk. & Tr., Winston-Salem.

N. City, Bkrs. Tr. Co., Marine Midland Tr. Co., and Chase N., N. Y.; Cont. Ill. N. Bk. & Tr. Co. and Harris Tr. & Sav., Chi.; Phil. N., Phil.; 1st N. and Tr. Co. of Ga., Atl.; N. Shawmut, Bos.; Am. Tr. Co., San F.; N. Bk. Com., N. O.

Atlantic N., Barnett N., and Fla. N., Jacksonville.
Guaranty Tr. Co., N. Y.; Atlantic N., Jacksonville.

For Credit Information — **THE EXCHANGE NATIONAL BANK** of Tampa — For Prompt Collections
TAMPA, FLORIDA

Number under Name of Bank is the Transit Number given to each bank in U. S. exclusively by The Rand-McNally Bankers' Directory, under the authority of The American Bankers Ass'n.

JACKSONVILLE—(Reserve City—Cont'd.)
(Branch of Federal Reserve Bank, District No. 6)

Non-Bank Towns with Nearest Banking Point (Indexed Access), Lawyers, Laws (indexed) in back of this volume. For Interest Rates, Holidays, etc., see Laws.

Mem. A. B. A. * New State Priv.	PRESIDENT.	VICE-PRESIDENT.	CASHIER.	ASS'T CASHIER.	LIABILITIES. (In Thousands of Dollars)						RESOURCES.					PRINCIPAL CORRESPONDENTS.
					Capital	Surplus	Und. Prof. and or Reserves	Deposits	Other Liabilities	Totals	Cash, Ex. & Due from Bks	U.S. Gov. Securities	Other Securities	Loans & Discounts	Other Resources	
Title & Trust Co. of Florida Jun'37Stmt 63-21 ▲d@t:1\$22 (200 E. Forsyth)	Chas. H. Mann	J. H. Pace	C. M. Sandusky, Tr.	J. L. Williams, Sec.	\$ 500	\$ 140	\$ 38	\$ 248	\$ 3	\$ 929	\$ 148		\$ 152	\$ 168	\$ 461	Barnett N., Fla. N., and Atlantic N., Jacksonville.
Jacksonville Clearing House— (Members indicated by a *)	R. P. Marks, V. P.	R. H. Jacks, A. Tr. Off.	T. C. Hawkins, A. Tr.	A. B. Wetherington, A. Sec.	Sec. Deposits	64-65-66 Cities	for Num States	ber of etc.)	Nation	al, Stat e and	Private	Banks,	Total			
D. F. McRAE & COMPANY (Barnett National Bank Bldg.)	C. S. L'Engle	H. W. Davis, A. Sec.	L. S. James, A. Tr.	W. C. Brobston, A. Sec.												
GLYDE C. PIERCE CORPORATION (Barnett Nat'l Bank Bldg.)		W. A. Redding		W. O. Boomer, Sec., Tr. and Mgr.												
TRADERS COMPANY (121 Laura St.)																

FLORIDA—Continued

TOWN AND COUNTY.	Mem. A. B. A. * New State Priv.	PRESIDENT.	VICE-PRESIDENT.	CASHIER.	ASS'T CASHIER.	LIABILITIES. (In Thousands of Dollars)						RESOURCES.					PRINCIPAL CORRESPONDENTS.
						Capital	Surplus	Und. Prof. and or Reserves	Deposits	Other Liabilities	Totals	Cash, Ex. & Due from Bks	U.S. Gov. Securities	Other Securities	Loans & Discounts	Other Resources	
Hamilton B11 Key West 12,317 Monroe R16	Hamilton County Bank Jun'37Stmt 63-511 ▲d@t:1\$34 First National Bk. Ad@t:1\$91 Jun'37Stmt 63-41	T. T. Scott, Ch. of Bd. and Pres.	Wm. R. Porter	F. B. Harrell	Barney Howard	O. P. Hewitt	\$ 25	\$ 10	\$ 1	\$ 249		\$ 285	\$ 99	\$ 22	\$ 72	\$ 92	Fla. N. Jackson v.; 1st N. Atl. and Live Oak Gty. Tr. Co., N. Y.; Atlantic N., Jacksonville; 1st N. Miami.
Kissimmee 3379 Osceola H18	First National Bank Jun'37Stmt 63-453 ▲d@t:1\$26	L. H. Gedge	E. F. Davis	E. F. Davis	U. S. Chapman												45 Cent. Han. Bk. & Tr., N. Y.; Atlantic N., Jacksonville.
Lake Alfred 791 Polk H16 Lake Butler 928 Union C13 Lake City 4738 Columbia C12	American Bank, Ad@t:1\$30 Jun'37Stmt 63-503 Farmers & Dealers Bank Jun'37Stmt 63-236 ▲d@t:1\$11 COLUMBIA COUNTY BANK Jun'37Stmt 63-64 ▲d@t:1\$12	F. P. Goodman	J. W. Townsend, Ch. of Bd. and Pres.	A. G. Hancock	O. F. Marshall	F. J. Norman	50	9	5	190		229	188	13		22	6 Chase N., N. Y.; Am. N., Winter Haven.
Lakeland 20,017 Polk I15	Florida National Bank AT LAKE LAND, Ad@t:1\$29 Jun'37Stmt 63-496	J. N. Greening	Harold S. Day	T. M. Riberd, W. O. Brooks	T. M. Riberd	Vida Dekle	13	1	6	134		181	50	19	18	63	31 Cent. Han., N. Y.; Atlantic N., Jacksonville.
Lake Wales 4388 Polk I 17	LAKE WALES STATE BANK Jun'37Stmt 63-306 ▲d@t:1\$15	E. C. Stuart	B. K. Bullard	R. H. Chapman, S. D. Summers, J. M. Sikes	L. C. Green												39 Chase N., N. Y.; Atlantic N., Jacksonville. Phila. N. Phila.
	First Nat'l Bank Jun'37Stmt 63-65	Fred H. Young	S. Y. Sheffield	S. Y. Sheffield	E. M. Miles												51 Gty. Tr. Co., N. Y.; Atlantic N., Jacksonville; Citiz. & Sou. N., Atl.
	State Exchange Bank Jun'37Stmt 63-62 ▲d@t:1\$04	Max M. Brown, Ch. of Bd. and Pres.	Earl Haltiwanger	G. A. Summerall													47 Chase N., N. Y.; 1st N., Atl.; Fla. N., Jacksonville.
	Morris Plan Co. of Lakeland 25	G. U. Conant	G. W. Mershon	W. C. Ford, Jr., V. P. and Cash.	R. B. Miller												58 Cent. Han. Bk. & Tr. Co., N. Y.; Fla. N., Jacksonville; 1st N., Tampa; 1st N., Phil.; N. City, Cleve.; Tr. Co. of Ga. and 1st N., Atl.
	PEOPLES SAVINGS BANK Jun'37Stmt 63-509 ▲d@t:1\$31	C. V. McClurg, C. F. Smith, Ch. of Bd.	George Speese	D. E. Conant, Sec. and Tr.	W. H. Klem	L. H. Terry	26	3	2	24 (Inv. Cert.)	5	60	1		5	50	4
																	1 Chase N., N. Y.; Ex. N., Tampa; Atlantic N., Jacksonville. Citiz. & Sou. N. Atl.
																	18 Irv., Tr. Co., N. Y.; Ex. N., Tampa; Atlantic N., Jacksonville.

For Credit Information — **THE EXCHANGE NATIONAL BANK** of Tampa — For Prompt Collections
TAMPA, FLORIDA

Number under Name of Bank is the Transit Number given to each bank in U. S. exclusively by The Rand-McNally Bankers' Directory, under the authority of The American Bankers Ass'n.

FLORIDA—Continued

Non-Bank Towns with Nearest Banking Point (Indexed Accos.), Lawyers, Laws (indexed) in back of this volume. For Interest Rates, Holidays, etc., see Laws.

TOWN AND COUNTY. ▲County Seats. Fed. Res. Dist. No. 6 Jacksonville Br.	Mem. A. B. A. New State Priv. Mem. State B. Ass'n. [Estab. Fed. Res. Depts: T-Trust B-Bond d-Safe Deposit ©Savings ▲FDIC	PRESIDENT.	VICE-PRESIDENT	CASHIER.	ASS'T CASHIER.	LIABILITIES. (In Thousands of Dollars)					RESOURCES.				PRINCIPAL CORRESPONDENTS.		
						Capital	Surplus	Und.Prof. and or Reserves	Deposits	Other Liabilities	Totals	Cash, Ex. & Due from Bks	U.S. Gov. Securities	Other Securities		Loans & Discounts	Other Resources
Lake Worth 5119 Palm Beach L23	Lake Worth National Bank Jun'37Stmt 63-525 ▲d©*1'36	Roy E. Garnett	R. S. Erskine	D. W. Gardy		\$ 50	\$ 10	\$ 8	\$ 541		\$ 609	\$ 374	\$ 89	\$ 52	\$ 90	\$ 4	Mfrs. Tr. Co., N. Y.; Fla. N., Jacksonville; Mtle. N., Miami Beach.
Leesburg 4346 Lake F16	FIRST NATIONAL BANK Jun'37Stmt 63-133 ▲d©*1'17 Commercial Bank ▲d©*1'17 Jun'37Stmt 63-315	G. G. WARE	JOHN L. FAHS	J. C. ROGERS	GEO. H. RAST	50 Pf. 94	10	38	1,784		1,976	534	655	395	314	78	Guaranty Tr. Co., N. Y.; City N. Bk. & Tr. Co., Chi.; Atlantic N., Jacksonville; 1st N., Tampa; British Overseas Bk., Ltd., Lon.
Live Oak 2995 Suwannee C11	First National Bank Jun'37Stmt 63-86 ▲d©*1'02	E. S. Conner	T. T. Scott	G. W. Harmony		50	50	55	771		926	286	10	149	481	Cent. Han. Bk. & Tr. Co., N. Y.; Atlantic N. and Barnett N., Jacksonville.	
Macclenny 616 Baker C14	Citizens Bank Jun'37Stmt 63-395	L. Knabb	R. L. Knabb	J. D. Dagger		10	2	6	155		188	74		33	77	4	Cent. Han. Bk. & Tr. Co., N. Y.; Atl. N., Jacksonville.
Madison 2515 Madison B9	Merchants & Farmers Bank Jun'37Stmt 63-508 ▲d©*1'31	J. E. Hardee	C. A. Hardee J. R. Perry	J. L. Brinson	A. G. Herring	15 Pf. 25	46	(With Surp)	478		549	261	50	59	169	10	Cent. Han. Bk. & Tr. Co., N. Y.; Barnett N., Jacksonville.
Malone 399 Jackson A1	Bank of Malone Jun'37Stmt 63-285	W. W. Beall, Ch. of Bd. and Pres.	L. H. Beall	L. H. Beall	Marie Whatley	25	6	3	125	2	161	27			130	4	1st N., Dothan; 1st N. and Citiz. & Sou. N., Atl.; Am. N., Pensacola.
Marianna 4023 Jackson A1	Citizens State Bank Jun'37Stmt 63-107 ▲d©*1'04 The First Bank of Marianna Jun'37Stmt 63-106 ▲d©*1'37	W. H. Nobles D. A. McKinnon, Ch.	M. R. Burton	F. M. Golson	Fannie Kirkpatrick	30	10	3	503		546	116	61	54	276	39	Cent. Han. N. Y.; Am. N. and Citiz. & Peo. N., Pensacola.
Melbourne 2753 Brevard H21	Bank of Melbourne Jun'37Stmt 63-519 ▲d©*1'34	G. H. McNulty, Ch. of Bd. and Pres.	Harvey Huggins	George Barington, Jr.	H. T. Weeks David McAnally G. P. McNulty	13 Pf. 12	25	15	551		616	95	265		245	11	N. City and Chase N., N. Y.; Fla. N., Jacksonville; 1st N., Atl.
Miami 127,600 Dade N24	*AMERICAN BANK AND TRUST COMPANY Jun'37Stmt 63-527 ▲d©*1'36 (N. E. 1st St. at 1st Ave.) *Coconut Grove Exchange Bank Jun'37Stmt 63-460 ▲d©*1'26 (3430 Main Highway) *First National Bank Jun'37Stmt 63-53 ▲d©*1'02	LEO ROBINSON N. A. ROSEN, Ch.	HYMAN SHAPIRO	R. H. DANIEL, V. P. and Cash.	E. A. GERARD B. E. WEEKS, Compt.	200	50	20	1,471		1,741	781	100	201	560	99	Gty. Tr. Co. and Mfrs. Tr. Co., N. Y.; Am. N. Bk. & Tr. Co., Chi.; Royal Bk. of Canada, Montreal.
		J. S. Eaton	Leland Hyzer	A. D. Harrison		50	16	24	1,130		1,220	296	84	445	357	38	Cent. Han. Bk. & Tr. Co., N. Y.; Atl. N., Jacksonville; 1st N. Miami.
		E. C. Romfh, Ch. of Bd. and Pres. R. M. Doyle, Jr., V. P.	H. G. Retalick W. W. Zinsmaster E. B. Rimes, Jr. H. B. Oliver	E. C. Romfh, Jr., V. P. and Cash.	M. L. Campbell W. L. Mussett, A. V. P.	1,200	569	(With Surp)	29,047		30,816	7,491	16,520	2,442	4,102	261	N. City and Chase N., N. Y.; Atl. N., Jacksonville.
		E. C. Romfh	C. W. Fishburne	C. C. Nielsen, Sec. and Tr.	E. V. Durham, A. Sec.	100	47	25	170	105	447	151	50	95	150	1	N. Y. Tr. Co., N. Y.; 1st N., Miami.
		L. A. Usina	J. F. Lanigan, V. P. and Tr. Off.	G. A. Chatfield, V. P. and Cash.	C. F. Shewmake R. C. Brown E. J. C. Doll D. S. Campbell	400	225	56	6,773		7,454	2,991	2,887	199	1,336	41	Chem. Bk. & Tr. Co., and Gty. Tr. Co., N. Y.; Cont. Ill. N. Bk. & Tr. Co., Chi.; Fla. N., Jacksonville; 1st N. and Tr. Co. of Ga., Atl.
		E. C. Romfh	Jas. G. Garner, V. P. and Tr. Off.	C. M. Bobbitt, Sec. and Tr.		100	27	16	1,563		1,706	263	1,092	49	267	35	N. City and Bkrs. Tr., N. Y.; 1st N., Miami; Barnett N. and Fla. N., Jacksonville; Phil. N., Phil.
		John M. Ogden R. D. King, Ch. of Bd.	J. T. Owens, V. P. and Compt.	A. H. Patten, Exec. V. P. and Tr.	Roy A. Perry, Sec.	150	30	5	391	68	644	260	53	5	285	41	Chase N., N. Y.; 1st N. and Fla. N., Miami.
		Philip Liberman	John A. Anderson C. H. Alcock	N. A. Baker, Tr.	W. W. Zinsmaster, Sec.	(See page 64-65 for Deposits by Cities, or Number of States, etc.)					National, State and Private Banks, Total						

For Credit Information — **THE EXCHANGE NATIONAL BANK of Tampa** TAMPA, FLORIDA — For Prompt Collections

Number under Name of Bank is the Transit Number given to each bank in U. S. exclusively by The Rand-McNally Bankers' Directory, under the authority of The American Bankers Ass'n.

FLORIDA—Continued

Non-Bank Towns with Nearest Banking Point (Indexed Acces.), Lawyers, Laws (Indexed) in back of this volume. For Interest Rates, Holidays, etc., see Laws.

TOWN AND COUNTY.
County Seats.
Fed. Res. Dist. No.
Jacksonville Br.

Mem. A. B. A. New State Priv.
Mem. State B. Ass'n. (Estab.
Fed. Res. Depts. Trust B-Bond
d-Safe Deposit Savings FDIC

PRESIDENT. VICE-PRESIDENT. CASHIER. ASS'T CASHIER.

LIABILITIES. (In Thousands of Dollars)						RESOURCES.					
Capital	Surplus	Und. Prof. and Reserves	Deposits	Other Liabilities	Totals	Cash, Ex. & Due from Bks	U.S. Gov. Securities	Other Securities	Loans & Discounts	Other Resources	

PRINCIPAL CORRESPONDENTS.

Miami Beach 13330
Dade 024

MERCANTILE NATIONAL BANK OF MIAMI BEACH
Jun'37Stmt 63-398 Ad@T'33

J. L. OWEN, Ch. of Bd. and Pres. MARCIE LIBERMAN-- EDW. MERCER ----- J. W. O'HARA -----

\$ 100	\$ 200	6 97	\$ 2,387	\$ 5	\$ 2,789	\$ 1,101	\$ 585	\$ 174	\$ 892	\$ 37
--------	--------	------	----------	------	----------	----------	--------	--------	--------	-------

Chem. Bk. & Tr. Co. and Mnfrs. Tr., N. Y.; 1st N., Miami; Atlantic N., Jacksonville.

" " " "

MIAMI BEACH FIRST NATIONAL BANK
Jun'37Stmt 63-360 Ad@T'21

MODERN AND COMPLETE BANKING FACILITIES

ACCOUNTS OF VISITORS INVITED
Careful Attention Given Collections

N. City, Bkrs. Tr., Chem. Bk. & Tr., Mnfrs. Tr., and Chase N., N. Y.; Cont. Ill. N. and 1st N., Chi.; Atl. N., Jacksonville; Riggs N., Wash., N. Shaw, Bos.; Phil. N., Phil.; 1st N., Cin., Minpls. and St. L.; 1st N. and Mellon N., Pitt. J. S. Bache & Co., N. Y.

Miami Springs 443
Dade N23

FIRST STATE BANK IN MIAMI SPRINGS
Jun'37Stmt 63-412 Ad@T'25

COMPLETE BANKING FACILITIES.
Tourists accounts invited. Special attention is called to our large, commodious safety deposit vaults installed for your convenience.

300	300	128	14,456		15,184	4,165	8,612	489	1,698	220
	Cable	Addr	ess	"KN	ABE	ACH "				

Cent. Han. Bk. & Tr. Co., N. Y.; Fla. N., Jacksonville; Fla. N. Bk. & Tr. Co., Miami.

Milton 1537
Santa Rosa M3
Monticello 2042
Jefferson B7

FIRST STATE BANK IN MIAMI SPRINGS
Jun'37Stmt 63-412 Ad@T'25

Members of Principal Stock Exchanges.
H. SAYRE WHEELER W. J. McLEOD, Exec. V. P. J. J. MURPHY
Visitors Accounts Invited. SEND US YOUR ITEMS ON HIRE ALEAH FOR PROMPT ATTENTION.

50	50	9	561		670	178		272	180	40
----	----	---	-----	--	-----	-----	--	-----	-----	----

N. City, N. Y.; Am. N., Pensacola. Gty. Tr. Co., N. Y.; Atlantic N., Jacksonville; Citiz. & Sou. N., Savannah, N. Y.; Fla. N., Jacksonville; 1st N., Atl. Chase N., N. Y.; Ex. N., Tampa. Chase N., N. Y.; Fla. N. and Barnett N., Jacksonville. Chase N., N. Y.; 1st N., Atl.; Atl. N., Jacksv.

Mount Dora 2122
Lake F17
Mulberry 1774
Polk I15
Newberry 778
Alachua D12

COMMERCIAL BK. AND TRUST CO.
Jun'37Stmt 63-72 Ad@T'10

Geo. J. White, Ch. of Bd. and Pres. L. R. Helm
L. N. Pipkin, Ch. of Bd. and Pres. Alfred Rehbaum
W. H. Tucker, F. P. Philpot
C. H. McNulty, Ch. of Bd. and Pres. John R. DeBerry

30	15	9	474		548	264	124	57	82	21
----	----	---	-----	--	-----	-----	-----	----	----	----

Guaranty Tr. Co., N. Y.; Atlantic N., Jacksonville; Citiz. & Sou. N., Atl.; 5th 3d Un. Tr. Co., Cin.

New Smyrna 4770
Volusia F19
Ocala 8110
Marion E14

FLORIDA NATIONAL BANK AT Ocala
Jun'37Stmt 63-71 Ad@T'97

W. E. ELLIS ----- C. C. LONG, V. Pres. and Tr. Off. J. A. COLE, Cash. and A. Tr. Off. SIM DODD -----
Send us your Ocala Collections. Special attention to B.-L. Drafts.

31	28	25	1,112	2	1,267	462		505	253	47
----	----	----	-------	---	-------	-----	--	-----	-----	----

N. City, N. Y.; Fla. N., Jacksonville.

Orlando 30,481
Orange G18

CENTRAL TITLE & TRUST CO.
Jun'37Stmt T'328

G. J. AVENT, Ch. of Bd. and Pres. ROY V. OTT ----- ROY V. OTT ----- H. H. HENDERSON, FRANK CHURCHILL
Careful attention given to collections
AFFILIATED WITH FLORIDA NATIONAL BANK OF JACKSONVILLE.
L. P. Wilson ----- L. W. Duval ----- R. L. Dewey, H. R. Agnew, Jr.,
L. W. Duval, Dewitt Griffin, Cash. and A. Tr. Off. Dewitt Griffin, Tr. Off.

75	50	55	1,355		1,535	413	801	173	113	35
----	----	----	-------	--	-------	-----	-----	-----	-----	----

Chase N. and Cent. Han. Bk. & Tr., N. Y.; Atl. N. and Barnett N., Jacksonville; 1st N., Atl.

JOHN G. BAKER ----- GEORGE F. BRASS --- ROBERT S. CARR, Tr. R. B. GRIFFITH, Sec. and Tr. Off.

60	50	15	1,830	3	2,023	662	531	459	320	51
----	----	----	-------	---	-------	-----	-----	-----	-----	----

WE FURNISH ANY TITLE SERVICE AND ACT IN ANY TRUST CAPACITY

ABSTRACTS TITLE INSURANCE TRUST DEPARTMENT

Representative of Lawyers Title Insurance Corp. of Richmond, Va.

For Credit Information — **THE EXCHANGE NATIONAL BANK of Tampa** — For Prompt Collections
TAMPA, FLORIDA

Number under Name of Bank is the Transit Number given to each bank in U. S. exclusively by 'The Rand-McNally Bankers' Directory, under the authority of 'The American Bankers Ass'n.'

FLORIDA—Continued

Non-Bank Towns with Nearest Banking Point (Indexed Acces.), Lawyers, Laws (indexed) in back of this volume. For Interest Rates, Holidays, etc., see Laws.

TOWN AND COUNTY. County Seats. Fed. Res. Dist. No. Jacksonville Br.	PRESIDENT.	VICE-PRESIDENT.	CASHIER	ASS'T CASHIER.	LIABILITIES. (In Thousands of Dollars)					RESOURCES.					PRINCIPAL CORRESPONDENTS.				
					Capital	Surplus	Und.Prof. and or Reserves	Deposits	Other Liabilities	Totals	Cash, Ex. & Due from Bks	U.S. Gov. Securities	Other Securities	Loans & Discounts		Other Resources			
Orlando30,481 (Continued)	FIRST NATIONAL BANK AT ORLANDO Jun'37Stmt 65-215 ▲d@T*34				\$ 120 Pf 68	\$ 132	\$ 87	\$ 5,084		\$ 5,491	\$ 1,775	\$ 1,960	\$ 393	\$ 1,343	\$ 20	Gty. Tr. Co., N. Y.; 1st N., Chi.; Atl. N., Jacksonville; Ex. N., Tampa.			
"	FLORIDA BANK AT ORLANDO 63-502 ▲d@T*30 Jun'37Stmt				100	100	87	5,889		6,176	2,763	2,096	402	854	61	Cent. Han. Bk. & Tr., Mnfrs. Tr. and Chase N. N. Y.; Cont. Ill. N. Bk. & Tr., Chi.; Fla. N., Jacksonville; Phil. N., Phil.; 1st N. and Tr. Co., of Georgia, Atl.; 1st N., Tampa; Fla. N. Bk. & Tr. Co., Miami.			
"	Morris Plan Co.@*125 Jun'37Stmt 65-463				G. O. Johnston	R. T. White. Mrs. Mary J. Thornton	Chas. G. Williams. Cash. and Mgr.	Violet Douglass. Walter Niven, Sec. H. G. Wright, A. Sec.	43 Pf 29	19	36	624 (Inv. Cert.)		751	136	474	141 Mnfrs. Tr. Co., N. Y.; Fla. N., St. Petersburg and Jacksonville.		
Pahokee3420 Palm Beach L22	Bank of Pahokee▲d@T*22 Jun'37Stmt 63-367				H. M. McIntosh	J. W. Crews	Rupert Mock	E. F. McIlwain	40	16	18	825		899	481	109	144	153	12 Cent. Han. Bk. & Tr., N. Y.; Cont. Ill. N., Chi.; Florida N., Jacksonville.
Palatka6543 Putnam D 17	PALATKA ATLANTIC NATIONAL BANK Jun'37Stmt 63-489 ▲d@T*28				{ H. C. RICHARD L. B. BUSH. Exec. V. P. Affiliated with	{ G. W. FRAZIER KENNETH MILNE. A. V. P. the Atlantic Nation	B. T. BRYAN		100	32	22	1,662 \$ 1	1,817	561	805	151	255	45 Gty. Tr. Co., N. Y.; Atlantic N., Jacksonville.	
Palm Beach1836 Palm Beach L 24	FIRST NATIONAL BANK IN PALM BEACH 63-483 ▲d@T*27 Jun'37Stmt				{ WILEY R. REYNOLDS B. H. KROGER, Ch.	J. K. WILLIAMSON	B. C. TEED, V. P. and Tr. Off.	R. E. CONN	200	200	78	6,544	7,022	2,083	3,500	632	679	128 Cent. Han. Bk. & Tr. Co., J. P. Morgan & Co., and N. City, N. Y.; Am. N., Chi.; Fla. N. and Barnett N., Jacksonville.	
Panama City 8701 Bay O 9	Bay National Bank▲*135 Jun'37Stmt 63-520				J. L. McFarlin, Jr.	W. J. Cook T. H. Gainer	E. L. Robinson		50	15	3	367	435	122	40	175	96	2 Am. N. Bk. & Tr., Mobile; Am. N., Pensacola; Atlantic N., Jacksonville.	
"	Commercial Bank in Panama City63-464 ▲d@T*33 Jun'37Stmt				H. G. Fannin J. D. Sellars, Ch. of Bd.	J. D. Sellars	E. A. Gardner	B. McReynolds. F. E. LeGallee	50 Pf 50	50	26	1,073	1,249	258	201	203	567	20 Chase N., N. Y.; Am. N. Bk. & Tr., Mobile; Barnett N., Jacksonville.	
Pensacola30,826 Escambia N 3	*AMERICAN NATIONAL BK. Jun'37Stmt 63-36 ▲d@T*1900				{ E. R. MALONE, Ch. of Bd. and Pres. B. L. and other mercantile drafts handled by exper n of an officer of the Bank. Our direct connections in South Alabama and West Florida insure efficient service.	J. W. MALONE C. W. LAMAR	J. W. ANDREWS	J. F. QUINA	400	400	73	5,217	6,108	2,886	635	596	1,745	246 Chase N. and Cent. Han. Bk. & Tr. Co., N. Y.; Cont. Ill. N. Bk. & Tr. Co., Chi.	
"	*Citizens & Peoples National Bank63-35 ▲d@T*11 Jun'37Stmt				J. S. Reese	G. W. Reese, V. P. and Tr. Off. C. W. Parker	J. S. Leonard	E. D. Bowersox J. W. Gingles	200	128	40	3,126	3,507	1,083	931	686	691	116 Cent. Han. Bk. & Tr. Co., N. Y.; 1st N., Chi.; Whitney N., N. O.	
"	*First Bank & Trust Co. Jun'37Stmt 63-40 ▲d@T*14				J. W. Malone E. R. Malone, Ch. of Bd.	E. R. Malone G. H. Malone Oliver Jernagan, Jr.	F. M. Turner, Jr. William Malone, V. P. and Tr. Off.	C. A. Fulgum, Jr.	100	20	6	1,262	1,390	386	291	247	446	20 Cent. Han. Bk. & Tr. Co. and J. P. Morgan & Co., N. Y.; 1st N., Atlanta.	
"	Pensacola Clearing House (Member indicated by a *)				G. W. Reese, Ch.		J. W. Andrews, Sec.		(See pages 64-65-66 for Deposits by Cities, or Number of States etc.)				National, State and Private Banks, Total						
Perry2400 Taylor C 8	Perry Banking Co. Jun'37Stmt 63-181 ▲d@T*97				J. H. Scales	J. C. O'Rourke	Mabel P. Adams	B. R. Fisher	50 Pf 25	12	(With Surp)	600	687	310	103	236	38 N. City, N. Y.; Fla. N., Jacksonville; Citiz. & Sou. N., Atl.		
Plant City7094 Hillsborough 1 15	HILLSBORO STATE BANK Jun'37Stmt 63-98 ▲d@T*92				{ M. E. MOODY C. T. YOUNG. Ch. of Bd. Special attention given all items entrusted to us. "The Old Reliable."	T. E. MOODY	A. R. BORING		100	100	22	1,767	1,989	889	422	271	129 Guaranty Tr. Co., N. Y.; Ex. N., Tampa; Atlantic N., Jacksonville.		

For Credit Information — **THE EXCHANGE NATIONAL BANK of Tampa** — For Prompt Collections
TAMPA, FLORIDA

Number under Name of Bank is the New Transit Number given to each bank in U. S. exclusively by The Rand-McNally Bankers' Directory, under the authority of The American Bankers Ass'n.

FLORIDA—Continued

Non-Bank Towns with Nearest Banking Point (Indexed Access), Lawyers, Laws (indexed) in back of this volume. For Interest Rates, Holidays, etc., see Laws.

TOWN AND COUNTY.	Mem. A. B. A. New State Bank Mem. State B. Ass'n. Estab. Fed. Res. Depts. Trust B-Bond d-Safe Deposit Savings FDIC	PRESIDENT.	VICE-PRESIDENT.	CASHIER.	ASS'T CASHIER.	LIABILITIES. (In Thousands of Dollars)					RESOURCES.					PRINCIPAL CORRESPONDENTS.	
						Capital	Surplus	Und. Prof. and or Reserves	Deposits	Other Liabilities	Totals	Cash. R. & Due from Bks	U.S. Gov. Securities	Other Securities	Loans & Discounts		Other Resources
Pompano 2309 Broward M24	Farmers Bank Jun'37Stmt 63-516	W. L. Kester, Ch. of Bd. and Pres.		C. O. Stubbs		\$ 25	\$ 11	\$ 6	\$ 258		\$ 300	\$ 180	\$ 49	\$ 32	\$ 34	\$ 5	Chase N. N. Y.; Atl. N., Jacksv.; Broward Bk. & Tr., Ft. Lauderdale.
Punta Gorda 1578 Charlotte L15	PUNTA GORDA STATE BANK Jun'37Stmt 63-191 ▲d@T-15'17	W. L. Koon	W. R. DeLoach	W. R. DeLoach	Grace L. Dewey	25		2	214		241	126	47	6	58	4	Chase N. N. Y.; Fla. N., Jacksonville; Ex. N., Tampa; 1st N., Atl. and Miami.
Quincy 4064 Gadsden B4	CITIZENS BANK & TRUST CO. Jun'37Stmt 63-434 ▲d@T-15'25	S. W. ANDERSON	J. E. GRAVES	P. C. DAVIS, Cash. and Tr. Off.		100	47	12	547		706	218	72	172	222	22	Chase N. N. Y.; Fla. N., Jacksonville; 1st N., Atl.; Hibernia N., New Orleans; Mule-Com. Bk. & Tr. Co., St. L.
	QUINCY STATE BANK Jun'37Stmt 63-88 d@T-15'89	MARK W. MUNROE	M. B. BATES	N. B. JORDAN	L. D. McMILLAN	100	300	237	1,493		2,130	1,204		131 (Incl. U.S.)	795		Chase N. N. Y.; Atlantic N. and Barnett N., Jacksonville.
River Junction 2563 Gadsden B2	Gadsden County State Bank Jun'37Stmt 63-193 ▲d@T-15'07	E. H. Boykin, Ch. of Bd. and Pres.	M. Morgan	W. W. McDonald, Cash. and Sec.		15	15	14	282		326	150	16	22	127	11	Chase N. N. Y.; Fla. N. and Atl. N., Jacksv.; Am. N. Pensacola; Citiz. Bk. & Tr., Quincy.
St. Augustine 10,418 St. Johns D18	EXCHANGE BANK Jun'37Stmt 63-53 ▲d@T-15'34 Morris Plan Savings Bank \$'30	H. E. WOLFE, Ch. of Bd. and Pres.	J. B. DODD	S. H. MARSH	EARL J. HOEY	50	14	9	1,014		1,087	259	417	158	230	23	Gty. Tr., N. Y.; Fla. N., Jacksonville; Citiz. & Sou. N., Atl.
	ST. AUGUSTINE NATIONAL BANK Jun'37Stmt 63-55 ▲d@T-15'19 Citizens State Bank Jun'37Stmt 63-479 ▲d@T-15'26	C. S. L'ENGLE	F. F. HARROLD, V. P. and Tr. Off.	X. L. PELLIGER FONTAINE LE MAISTRE, A. Tr. Off.	JNO. P. BILTON	100 Pf.100		52	1,973		2,225	588	602	403	537	95	Chem. Bk. & Tr. and Chase N. N. Y.; Barnett N., Jacksonville.
St. Cloud 1972 Osceola H18	Florida National Bank at St. Petersburg Jun'37Stmt 63-507 Morris Plan Co. '32	S. W. Porter G. C. Hunter, Ch. of Bd.	J. W. Cordell	E. B. Reese Barr Rimer, A. C.	J. H. Green B. P. Teasley	18 Pf. 12	6	6	337		379	144	85	60	75	15	Irv. Tr., N. Y.; Atl. N. and Fla. N., Jacksonville.
St. Petersburg 40,856 Pinellas I 12	The Southern National Bank Jun'37Stmt 63-529 ▲d@T-15'36	C. D. Dyal	Sam H. Mann, Jr. N. W. Upham	K. B. MacAlpine, Mgr.	W. L. Carmack, Jr.	200 (Incl. Und. Prof.)	243	1	6,327		6,771	2,166	3,358	196	959	92	1st N. and Cent. Han. Bk. & Tr., N. Y.; Fla. N., Jacksonville; Phil. N., Phil.; N. City, Cleveland.
	UNION TRUST COMPANY Jun'37Stmt 63-446 ▲d@T-15'26	W. W. McEachern C. E. LOWE, Ch. of Bd.	C. R. I. BROWN, V. P. and Tr. Off.	G. R. COX, V. P. and Cash.	R. M. PETRICK S. R. THOMSON	113 Pf.187	150	29	5,091	\$ 1	5,571	2,101	1,377	485	1,453	155	First National Bank, New York Chem. Bk. & Tr. Co., New York First National Bank, Chicago Atlantic National Bank, Jacksonville First National Bank, Atlanta Exchange National Bank, Tampa Whitney National Bank, New Orleans
	ED. C. WRIGHT & CO. 1 (1st Ave. and 3rd St.)	ED. C. WRIGHT	HARRISON HOPPER ALBERT ROBERTS, JR.	ED. C. WRIGHT, Tr.	R. B. KIRBY, Sec. L. E. BYMASTER, A. Sec.												

For Credit Information — **THE EXCHANGE NATIONAL BANK of Tampa** — For Prompt Collections
TAMPA, FLORIDA

Number under Name of Bank is the Transit Number given to each bank in U. S. exclusively by 'The Rand-McNally Bankers' Directory, under the authority of The American Bankers Ass'n.

FLORIDA—Continued

Non-Bank Towns with Nearest Banking Point (Indexed Acces.), Lawyers, Laws (Indexed) in back of this volume. For Interest Rates, Holidays, etc., see Laws.

TOWN AND COUNTY. County Seats. Fed. Res. Dist. No.6 Jacksonville Br.	Mem. A. B. A. *New State Priv. Mem. State B. Ass'n. [Etab. ♦Fed. Res. Depts: T-Trust B-Bond d-Safe Deposit ©Savings ▲FDIC	PRESIDENT.	VICE-PRESIDENT.	CASHIER.	ASS'T CASHIER.	LIABILITIES. (In Thousands of Dollars)					RESOURCES.					PRINCIPAL CORRESPONDENTS.	
						Capital	Surplus	Und. Prof. and or Reserves	Deposits	Other Liabilities	Totals	Cash, Ex. & Due from Bks	U.S. Gov. Securities	Other Securities	Loans & Discounts		Other Resources
▲Tampa...100,151 (Continued)	*First Savings & Tr. Co. Jun'37Stmt 63-32 ▲d@T:11 (512 Franklin)	A. C. Clewis.....	Geo. B. Howell....	L. D. Smith, Tr.... A.C. Clewis, Jr., A. Sec.	H. S. Prince. Sec. and Trust Of.	\$ 500	\$ 125	\$ 30	\$ 1,650	-----	\$ 2,305	\$ 363	\$ 800	\$ 186	\$ 831	\$ 125	Guaranty Tr. Co., N. Y.; 1st N., and Ex. N., Tampa.
" " "	*International Bank Jun'37Stmt 63-469 ▲d@*126	A. Massari.....	Frank Massari.... A. F. Massari	I. F. Massari.....	L. G. Chiaramonte	100	22	9	606	-----	737	173	98	237	148	81	Chase N. and Banco di Napoli Tr. Co., N. Y.; 1st N. and Ex. N., Tampa.
" " "	Morris Plan Co.....©*17 Jun'37Stmt 63-406 (322 Cass St.)	G. D. Curtis.....	Abe Maas..... O. A. Ayala	LeB. Kinchley, Cash., Sec. and Tr.	-----	150	100	101	420 (Inv. Ceri.)	-----	771	26	-----	-----	729	16	1st N. and Ex. N., Tampa.
" " "	Tampa Clearing House (Members indicated by a*)	Jules I. Griffin	E. C. Shoen.....	H. S. Prince, Mgr..	R. M. McKinney, Sec. and Tr.	(See pa Depo	s 64-	65-66 f	or Num ber of	etc.)	Nation al, Stat	e and	Private	Banks,	Total		
" " "	D. E. ARRIES & COMPANY (415 Tampa St.)	Florida Municipal Bonds. INVESTMENT SECURITIES.															
<p>KUHN, MORGAN & COMPANY INCORPORATED First National Bank Bldg. Successors to Bond Dept. First National Bank Investment Securities SPECIALIZING IN FLORIDA MUNICIPAL BONDS OLIVER W. KUHN, President KEITH H. MORGAN, Treasurer Teletype TPA 17 Long Distance LD-11</p>																	
" " "	CLYDE C. PIERCE CORPORATION BRANCH OF JACKSONVILLE (1st Nat'l Bank Bldg.)	CLYDE C. PIERCE - Florida Municipal Bonds. General Market Issues. Telephone—M 14 41 ATT Teletype T PA-14	HENRY G. ISAACS --- H. S. CARPENTER, Treas.	T. S. PIERCE, Res. Mgr.	Office s at J ackso nville and Tampa.												
Tarpon Springs 3520 Pinellas H12	First National Bank in Tarpon Springs.....▲d@*34 Jun'37Stmt 63-517	G. C. Rankin.....	J. C. McCrocklin, Exec.	Roy C. Gause.....	A. Alissandratos...	Pf. 38	5	7	473	-----	535	304	31	3	197	-----	Chase N., N. Y.; Ex. N., Tampa.
▲Tavares...1123 Lake F16	Bank of Tavares. ▲d@*11 Jun'37Stmt 63-276	H. C. Duncan.....	W. J. Rogers..... J. B. Prevatt S. C. Colley	W. J. Rogers.....	C. E. Strickland....	25	-----	64	375	-----	464	215	54	23	147	25	Guaranty Tr. Co., N. Y.; Atlantic N., Jackson- ville.
▲Titusville...2350 Brevard G21	Citizens Bank...▲d@*1334 Jun'37Stmt 63-518	E. H. Ashcraft ---	O. D. Allbritten	W. E. Bowers.....	-----	Pf. 13	10	9	325	-----	369	76	145	18	123	7	Chem. Bk. & Tr., N. Y.; Fla. N., Jacksonville.
▲Trenton...677 Gilchrist D11	Farmers & Merchants Bank Jun'37Stmt 63-220 ▲d@*11	R. C. Lang.....	J. B. Stockman	John Choate.....	-----	Pf. 10	1	3	202	-----	231	113	13	7	62	36	Chase N., N. Y.; Fla. N., Jacksonville.
Umatilla...953 Lake F17	Umatilla State Bank Jun'37Stmt 63-528 ▲d@*37	John F. Ervin, Ch. of Bd. and Pres.	W. Lee Ashton.....	Oakley Andrews, V. P. and Cash.	C. T. Johnson.....	25	5	-----	\$ 179	-----	209	134	26	23	19	7	Chase N., N. Y.; Fla. N. Jacksonville.
Valpariso...99 Okaloosa N5	Valparaiso State Bank Jun'37Stmt 63-373 ▲d@*122	J. E. Plew, Ch. of Bd. and Pres.	C. W. Ruckel.....	C. F. Lear.....	-----	Pf. 18	-----	4	121	-----	150	50	15	8	62	15	City N. Bk. & Tr. Co., Chl.; 1st Bk. & Tr. Co., Pensacola; Fla. N. B., Jacksonville.
Venice...334 Sarasota K13	Venice-Nokomis Bank Jun'37Stmt 63-435 ▲d@*125	Fred H. Albee, Ch. of Bd. and Pres.	Henri Pauchey Stephen Albee	J. T. Blalock	A. L. Blalock.....	Pf. 15	2	1	193	-----	221	121	27	7	57	9	Chase N., N. Y.; Fla. N., Jacksonville; Palmer N. Bk. & Tr. Co., Sarasota.

For Credit Information — **THE EXCHANGE NATIONAL BANK** of Tampa — For Prompt Collections
TAMPA, FLORIDA

Number under Name of Bank is the Transit Number given to each bank in U. S. exclusively by The Rand-McNally Bankers' Directory, under the authority of The American Bankers Ass'n.

FLORIDA—Continued

Non-Bank Towns with Nearest Banking Point (Indexed Acces.), Lawyers, Laws (Indexed in back of this volume. For Interest Rates, Holidays, etc., see Laws.

TOWN AND COUNTY. County Seats. Fed. Res. Dist. No. 6 Jacksonville Br.	Mem. A. B. A. * New State Priv. Mem. State B. Ass'n. [Etab. ♦ Fed. Res. Depts. T-Trust B-Bond d-Safe Deposit © Savings ▲ FDIC	PRESIDENT.	VICE-PRESIDENT.	CASHIER	ASS'T CASHIER.	LIABILITIES. (In Thousands of Dollars)					RESOURCES.					PRINCIPAL CORRESPONDENTS.	
						Capital	Surplus	Und. Prof. and Reserves	Deposits	Other Liabilities	Totals	Cash, Ex. & Due from Bks	U.S. Gov. Securities	Other Securities	Loans & Discounts		Other Resources
•Vero Beach. 3056 Indian River J22	The Indian River Citrus Bank 63-523 ▲ d © * 15 '35 Jun '37 Stmt	Joe S. Earman	Merrill Barber E. B. Hardee	E. P. Poole	A. A. Sullivan	\$ 30	\$ 6		\$ 676		\$ 712	\$ 466	\$ 100	\$ 3	\$ 130	\$ 13	Gty. Tr. and Mnfrs. Tr. N. Y.; 1st N., Chl.; Atlantic N., Jacksonville.
•Wauchula 2705 Hardee J16	Wauchula State Bank 63-492 ▲ d © * 15 '29 Jun '37 Stmt	J. W. Crews, Ch. of Bd. and Pres.	H. M. McIntosh	A. L. Ellis	John Hires	25 Pf. 25	22	\$ 30	955		1,057	275	220	168	387	7	Cent. Han. Bk. & Tr., N. Y.; Am. N. Bk. & Tr., Mobile; 1st N., Tampa.
•West Palm Beach 27,248 Palm Beach L24	CENTRAL FARMERS' TR. CO. 63-443 T * 15 '25 Jun '37 Stmt	R. E. McNeill, Jr., Pres. and Tr. Off.	G. W. CARROLL, V. P. and A. Tr. G. W. COLEMAN, V. P. and Sec.	W. E. COOK, Tr., A. Sec. and A. Tr. Off.	J. E. JOHNSON, A. Sec. D. A. SMITH, A. Sec. A. B. RITTENOUR, A. Tr. Off.	250		15	80		345	183		34	122	6	Cent. Han. Bk. & Tr. Co. and N. City, N. Y.; W. Palm Beach Atlantic N., W. Palm Beach.
" " " " " "	*Florida Bank & Trust Co. at West Palm Beach 63-533 ▲ d © * 15 '37 Jun '37 Stmt	Geo. J. Avent	C. P. Cobb, V. P. and Tr. Off.	D. F. Goodell, V. P. and Cash.	K. H. Turner	100	51	(With Surp)	1,380		1,531	582	512	128	293	16	Chem. Bk. & Tr. Co., N. Y.; Fulton N., Atl.; Fla. N., Jacksonville.
" " " " " "	WEST PALM BEACH ATLANTIC NATIONAL BANK 63-491 ▲ d © * 15 '29 Jun '37 Stmt	G. E. Therry, E. W. Lane, Ch. A. R. Nielsen, Vice Ch.	R. E. McNeill, Jr., Ex. V. P. and Tr. Off. L. D. SIMON J. E. JOHNSON, A. V. P.	H. C. SMITH, V. P. and Cash. A. B. RITTENOUR, Tr. Off.	E. S. MILLER, J. L. MCKINNEY, W. J. McCranie, Jr., A. Tr. Off.	200	200	23	6,754		7,177	2,457	3,006	681	862	171	Chase N., N. City, Cent. Han. Bk. & Trust Co., and Chem. Bk. & Tr. Co., N. Y.; 1st N. and Cont. Ill. N. Bk. & Tr. Co., Chl.; Atlantic N., Jacksonville; 1st N., Miami.

WEST PALM BEACH—Selected List—INVESTMENT DEALERS

TOWN AND COUNTY.	NAME	ADDRESS	CORRESPONDENTS AND BANK DEPOSITORIES
" " " "	THOMAS M. COOK & COMPANY Incorporated (1415-1418 Harvey Building)	THOMAS M. COOK J. LEO GLEASON E. W. JACKSON, Sec. and Treas.	Irv. Tr. Co., N. Y.; 1st N., Tampa; Fla. Bk. & Tr. Co. and West Palm Beach Atlantic N., West Palm Beach.

FLORIDA—Continued

TOWN AND COUNTY.	NAME	ADDRESS	LIABILITIES	RESOURCES	PRINCIPAL CORRESPONDENTS.												
•Wewahitchka 755 Gulf C1	Wewahitchka State Bank 63-474 ▲ d © * 15 '26 Jun '37 Stmt	Dave Gaskin C. L. Morgan, Ch.	Thos. Meriwether	J. H. Kelley	A. J. Beverett, Jr.	\$ 15 \$ 10 \$ 2 \$ 176	\$ 203 \$ 118 \$ 3 \$ 16 \$ 61 \$ 5	Cent. Han. Bk. & Tr., N. Y.; Fla. N., Jacksonville; Am. N., Pensacola.									
•Wildwood 1345 Sumter F15	Bank of Wildwood 63-203 ▲ d © * 15 '13 Jun '37 Stmt	O. L. McRae	G. D. Bridges	G. O. Watkins		9 Pf. 8	1	1	119	138	84	20		24	10	Atlantic N., Jacksonville.	
•Williston 862 Levy E12	Perkins State Bank 63-278 ▲ d © * 15 '13 Jun '37 Stmt	R. P. Perkins	L. B. McLeod	Virginia L. Perkins	Mildred A. Epperson	16		1	184	200	121	5	1	62	11	Fla. N., Atlantic N., and Barnett N., Jacksonville.	
•Winter Garden 2307 Orange G17	FIRST NATIONAL BANK 63-326 ▲ d © * 15 '19 Jun '37 Stmt	J. M. Sullivan	A. S. FICQUETTE A. W. HURLEY	J. S. FAIRCHILD	J. C. SAYER	28 Pf. 22	15	6	616	687	361		115	187	24	Cent. Han. Bk. & Tr. Co., N. Y.; Ex. N., Tampa; Fla. N., Jacksonville.	
•Winter Haven 5521 Polk I16	*AMERICAN NATIONAL BANK IN WINTER HAVEN 63-366 ▲ d © * 15 '29 Jun '37 Stmt	N. A. STREET C. A. MUNROE, Ch.	PERCIVAL MANCHESTER	A. G. HANCOCK, V. P. and Cash.	C. W. WEBER	100	60	11	1,988	2,159	1,218	583	5	309	44	Chase N., N. Y.; Cont. Ill. N. Bk. & Tr. Co., Chl.; Atlantic N., Jacksonville; 1st N. Bk., Tampa.	
" " " " " "	*EXCHANGE NATIONAL BK. OF WINTER HAVEN 63-211 ▲ d © * 15 '30 Jun '37 Stmt	J. A. GRIFFIN	W. H. ROSS J. O. PERRY L. B. ANDERSON	R. W. CLAPP L. B. ANDERSON, Tr. Off.	Tourist	200	60	35	2,195	2,490	1,281	613	301	242	53	Irv. Tr. Co. and Cent. Han. Bk. & Tr., N. Y.; Barnett N., Jacksonville; Ex. N., Tampa.	
•Winter Park 4837 Orange G18	Winter Haven Clearing House (Members indicated by a *) FLORIDA BANK AT WINTER PARK 63-319 ▲ d © * 15 '30 Jun '37 Stmt	A. G. Hancock	L. B. Anderson	Roger W. Clapp, Mgr.	Charles W. Weber, Sec. and Tr.	50 Pf. 25	25	45	1,112	1,257	394	145	451	243	24	Chase N., N. Y.; Barnett N., Jacksonville; Fla. Bk., Orlando.	
•Ybor City	(See Tampa)	A. M. Harris	W. R. Rosenfelt	P. E. Davis													



The Matson liner Malolo (Flying Fish) entering Honolulu Harbor. Natives in outrigger canoes are escorting her, as is the custom with all incoming steamers.

Is Your Bank's Horizon World Wide?

The customers you care the most about keeping are the very ones who would be most interested in seeing international banking services offered by your bank: the manufacturer interested in establishing world markets; the importer who helps settle international debts; the inexperienced or the seasoned globe-trotter—they all look to you for *international* information.

Their accounts are valuable. And, with a BLUE BOOK at your elbow, you are fully equipped to extend your bank's service throughout the world.

The Foreign Banks Section of your BLUE BOOK contains a complete and accurate list of all banks in the world. It shows the statement of condition of the chief foreign banks, together with officers and principal correspondents.

The BLUE BOOK also contains a table of postal and parcel post rates to any section of the globe. It gives a list of common commercial terms in ten languages.

Your BLUE BOOK contains maps of Europe, Asia, Africa, England, Philippine Islands, South America, Mexico, West Indies and Alaska.

Every officer who serves depositors should have a BLUE BOOK—an up-to-date copy—for his personal use. Especially those who serve importers, exporters and travellers.

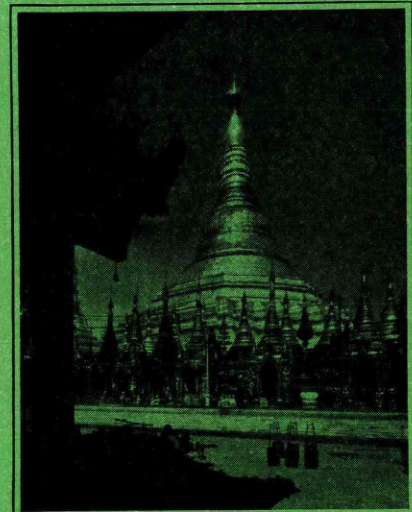

The Shiva Dragon Pagoda at Rangoon in Burma. This is the country Kipling wrote about in his poem "The Road to Mandalay."



Dusk at Honaunau, Kona district of the island of Hawaii. The ruins of the ancient city of refuge shows in the background.

GA.

Sereven . . . I 22	Talbot . . . I 6	Thomas . . . P 9	Turner . . . M 11	Ware . . . O 17	White . . . C 10
Seminole . . . O 4	Tallaferro . G 15	Tift . . . N 11	Twigg . . . J 12	Warren . . . G 16	Whitfield . . C 4
Spalding . . . H 7	Tattnall . . K 19	Toombs . . . K 18	Union . . . B 9	Washington . I 15	Wilcox . . . L 12
Stephens . . . C 13	Taylor . . . J 8	Towns . . . B 10	Upson . . . I 7	Wayne . . . M 26	Wilkes . . . F 16
Stewart . . . L 4	Telfair . . . L 15	Trout . . . J 17	Walker . . . C 2	Webster . . . L 6	Wilkinson . . I 13
Sumter . . . L 8	Terrell . . . M 6	Troup . . . H 3	Walton . . . F 10	Wheeler . . . L 16	Worth . . . M 10

INDEX TO COUNTIES

Adair . . . M 18	Albany . . . M 17	Alcona . . . M 18	Alford . . . M 18	Alford . . . M 18	Alford . . . M 18
Alford . . . M 18	Alford . . . M 18	Alford . . . M 18	Alford . . . M 18	Alford . . . M 18	Alford . . . M 18
Alford . . . M 18	Alford . . . M 18	Alford . . . M 18	Alford . . . M 18	Alford . . . M 18	Alford . . . M 18
Alford . . . M 18	Alford . . . M 18	Alford . . . M 18	Alford . . . M 18	Alford . . . M 18	Alford . . . M 18
Alford . . . M 18	Alford . . . M 18	Alford . . . M 18	Alford . . . M 18	Alford . . . M 18	Alford . . . M 18
Alford . . . M 18	Alford . . . M 18	Alford . . . M 18	Alford . . . M 18	Alford . . . M 18	Alford . . . M 18
Alford . . . M 18	Alford . . . M 18	Alford . . . M 18	Alford . . . M 18	Alford . . . M 18	Alford . . . M 18
Alford . . . M 18	Alford . . . M 18	Alford . . . M 18	Alford . . . M 18	Alford . . . M 18	Alford . . . M 18
Alford . . . M 18	Alford . . . M 18	Alford . . . M 18	Alford . . . M 18	Alford . . . M 18	Alford . . . M 18
Alford . . . M 18	Alford . . . M 18	Alford . . . M 18	Alford . . . M 18	Alford . . . M 18	Alford . . . M 18

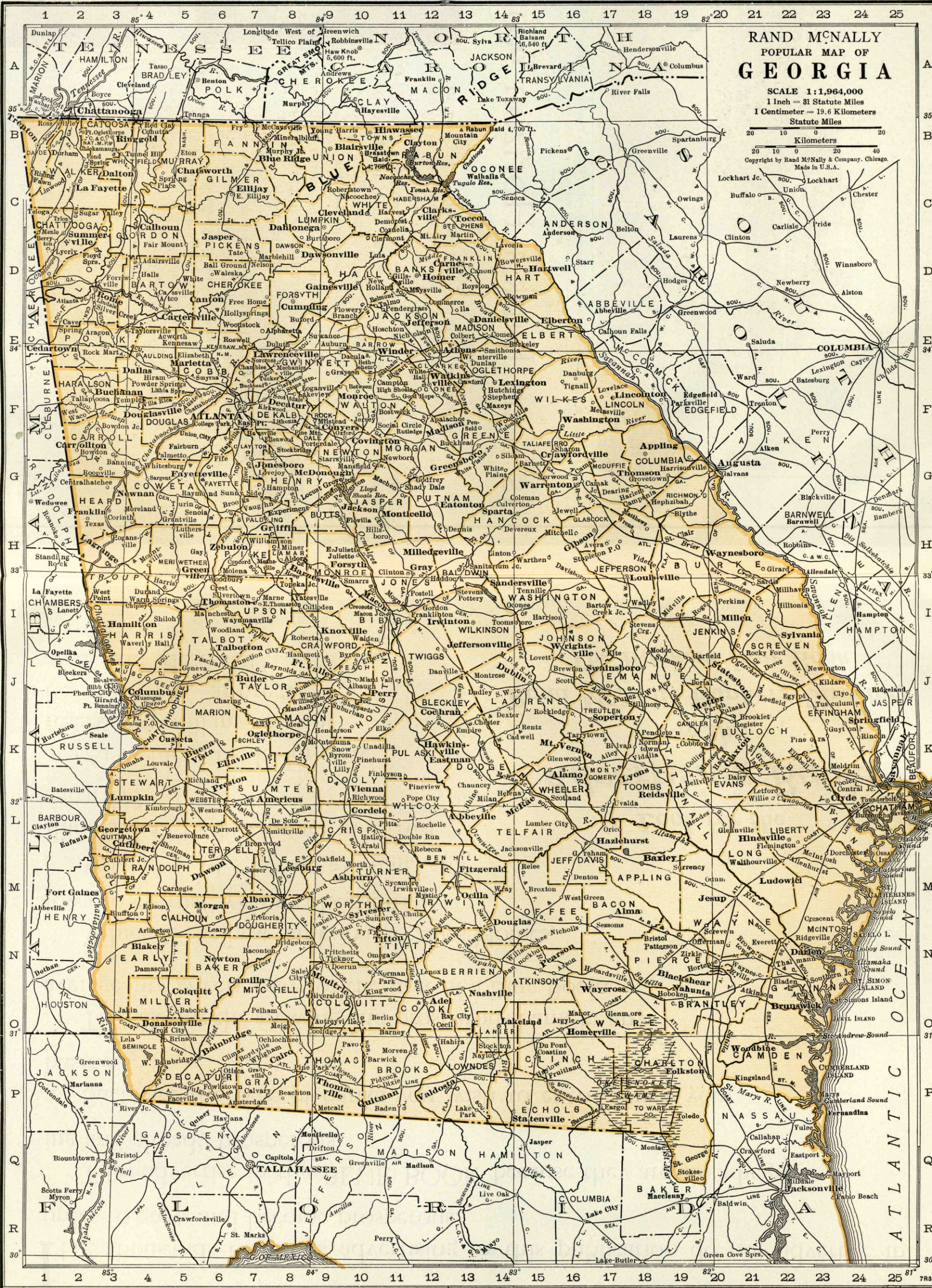

THE thousands of banks advertising in this publication do not advertise in order to grow and become prosperous.

They advertise in the BLUE BOOK because they are already growing and already prosperous.

Such are the type of banks you wish to entrust with your business.

To pick out the growing and prosperous bank in any average city is very easy for the user of a Blue Book.

Which is the best bank in (Say) Des Moines, Iowa to entrust with a collection?

Which bank in (Say) Belleville, Illinois shall I select to act in a trust capacity?

At which bank in any reserve city will my account be welcome, appreciated and deserved?

Look for the
Advertising Banks
in the
Rand McNally Bankers Directory
The Bankers Blue Book

Number under Name of Bank is the Transit Number given to each bank in U. S. exclusively by The Rand-McNally Bankers' Directory, under the authority of The American Bankers Ass'n.

GEORGIA

Non-Bank Towns with Nearest Banking Point (Indexed Access), Lawyers, Laws (indexed) in back of this volume. For Interest Rates, Holidays, etc., see Laws.

TOWN AND COUNTY.	Entire State in No. 6 Fed. Res. Dist.	Mem. A. B. A. "New State Priv. Mem. State B. Ass'n. [Estab. Fed. Res. Depts. Trust B-Bond d-Safe Deposit Savings FDIC
Abbeville 1018	Wilcox L13	Citizens Exchange Bank Dec 36Stmt 64-1161 d1135
Aacworth 1163	Cobb E5	Bank of Acworth Jun 37Stmt 64-395 S. Lemon Banking Co. Jun 37Stmt 64-394
Adairsville 765	Bartow D4	Bank of Adairsville Jun 37Stmt 64-523
Adel 1796	Cook O12	Bryan Bank Jun 37Stmt 64-1112
Alley 428	Montgomery K17	Montgomery County Bank Jun 37Stmt 64-525
Alamo 613	Wheeler K16	J. F. Darby Bank Jun 37Stmt 64-1118
Alapaha 270	Berrien N13	Bank of Alapaha Jun 37Stmt 64-527
Albany 14,507	Dougherty M7	J. F. Darby Bank Jun 37Stmt 64-1118
Alston 199	Montgomery L16	McBride Bros. Bankers Jun 37Stmt 64-1067
Americus 8760	Sumter L8	Bank of Commerce Jun 37Stmt 64-100
Arlington 1232	Calhoun N4	Citizens Bank of Americus Jun 37Stmt 64-104 Bostwick Banking Co. Jun 37Stmt 64-1133
Ashburn 2073	Turner M10	Ashburn Bank Jun 37Stmt 64-257
Athens 18,192	Clarke E13	Citizens Bank Jun 37Stmt 64-258

***ALBANY EXCH. NATIONAL BANK**

64-92 Ad @ 1900 Jun 37Stmt

Albany Trust & Banking Company 64-94 Ad @ 1905 Jun 37Stmt

***CITY NATIONAL BANK**

Jun 37Stmt 64-1104 Ad @ 1928

Albany Clearing House (Members indicated by a *) Jun 37Stmt 64-104 Ad @ 1937

Bank of Commerce Jun 37Stmt 64-100

Citizens Bank of Americus Jun 37Stmt 64-104 Ad @ 1937

Ashburn Bank Jun 37Stmt 64-257

Citizens Bank Jun 37Stmt 64-258

THE CITIZENS AND SOUTHERN NATIONAL BANK

Jun 37Stmt 64-71 Ad @ 1925

(Athens Banks continued on next page)

PRESIDENT.	VICE-PRESIDENT.	CASHIER.	ASS'T CASHIER.
J. F. Harrell		J. H. Walker	
J. H. Dorsey		Pearl Warren	
A. J. Durham	R. L. McMillan	J. E. Carnes	J. H. Harrison
G. W. McMillan	W. H. Kemp	L. M. Awtrye	O. D. Kemp
M. P. Gaines	C. W. Satterfield	O. B. Bishop	
G. W. Bryan	L. R. Hutchinson	J. B. Sasser	
W. J. Peterson	B. R. Snooks	Miss Mary Smith	
J. F. Darby, Owner		H. K. Murchison	
F. O. Baker	W. M. Gaskins	J. P. Culpepper	Chas. Matthews

H. E. DAVIS, JOHN E. WALLACE, Ch. of Bd. L. B. MAYS
 Personal attention given collections. Prompt remittances. Progressive banking methods in all departments.
CORRESPONDENCE INVITED.

A. P. Vason, Ch. of Bd. and Pres.	P. J. Brown	C. L. Neuman, Cash. and Tr. Off.
-----------------------------------	-------------	----------------------------------

W. B. HALEY, Ch. of Bd. and Pres. J. B. DAVIS, W. C. HOLMAN, J. T. HALEY, Exec. J. R. PINKSTON, J. T. HALEY, Tr. Off. THOS. S. ROBINSON, A. C. and A. Tr. Off. GEORGE H. JOINER

SEND US YOUR ALBANY BUSINESS DIRECT. PROMPT RETURNS.

	H. E. Davis, Mgr.	Thos. S. Robinson, Sec.
Clifford McBride	M. P. McBride	J. W. McArthur
H. G. McBride, V.P.	W. T. McBride	
Charles F. Crisp	John Sheffield	H. P. Anderson
Frank Sheffield, Ch.	F. Sheffield, Jr.	C. F. Giddings
Lee Hudson	J. T. Warren	J. D. Shepard
T. O. Marshall Ch.	W. E. Bostwick, Jr.	D. J. Salter
		Carl Clements
C. E. Thrasher	D. H. Rose	R. H. Green
		C. H. Melton
D. H. Davis	W. A. Murray	K. P. Baker
		Fred Raines

WM. MURPHEY, MILLS B. LANE, Ch. of Bd. R. V. WATTERSON, V. P. and Cash. HARVEY STOVALL, M. H. PITTARD

CORRESPONDENT SERVICE FOR THE SOUTHEAST

— also offices at — ATLANTA — SAVANNAH — MACON — AUGUSTA — VALDOSTA

LIABILITIES. (In Thousands of Dollars)						RESOURCES.						PRINCIPAL CORRESPONDENTS.
Capital	Surplus	Und. Prof. and or Reserves	Deposits	Other Liabilities	Totals	Cash, Ex. & Due from Bks	U.S. Gov. Securities	Other Securities	Loans & Discounts	Other Resources		
\$ 26 (Cap. Acct.)	1		\$ 22		\$ 48	\$ 18			\$ 4	\$ 26	1st N., Atl.	
			\$ 5	75	135	17			66	46	Pitts Bk. Co., Pitts, Ga.; Fulton N., Atl.	
25	5	3	136		169	64	\$ 11	5	82	7	Chase N. N. Y.; 1st N. and Citiz. & Sou. N., Atl.	
20	(15 Cap. Notes)	4	88		127	13	5		95	14	Cent. Han. Bk. & Tr. Co., N. Y.; Fulton N., Atl.; Ham. N., Chat.	
25		3	115		148	46	20	3	75	4	Chase N., N. Y.; Ham. N., Chat.; 1st N., Atl.	
25		7	211	1	248	140	15		91	2	Citiz. & Sou. N., Atl. and Valdosta.	
15		1	130		151	98	5	3	45		Chase N., N. Y.; Citiz. & Sou. N., Atl.; 1st N., Atl.	
			37		40	8			28	4	Lib. N. Bk. & Tr., Savan.; Fulton N., Atl.; 1st N. Bk. & Tr., Macon.	
30		17	265		327	106	20	4	192	5	Irr. Tr. Co., N. Y.; Citiz. & Sou. N., Atl.; Bk. of Tifton, Tifton.	
100 Pf. 46	50	64	1,765		2,025	411	138	116	1,077	283	Guaranty Tr. Co., and Mnfrs. Tr. Co., N. Y.; Cont. Ill. N. Bk. & Tr. Co., Chi.; Citiz. & Sou. N., Atl.; Savan. and Macon.	
Affiliated Atlanta	with Georgia	Citizens & Southern	National Bank									
100 (50 Cap. Notes)	20	130	209	8	517	26	30		416	45	Fulton N., Atl.; Alb. Ex. N. and City N., Albany.	
100	65	84	2,132		2,381	894	201	166	1,155	55	Cent. Han. Bk. & Tr. Co., N. Y.; Cont. Ill. N. Bk. & Tr. Co., Chi.; Fulton N., Tr. Co. of Ga., and 1st N., Atl.; Atl. N., Jacksonville.	
(See page 15)	64-65	65-66	for Cities	Number of States, etc.)	National	State and Private	Banks	Total				
5	5	2	36		58	20		11	22	5	1st N., Atl.; Citiz. & Sou. N., Savan. and Atl.	
65	200	130	1,636		2,031	556	530	260	647	38	N. City, N. Y.; Northern Tr., Chi.; 1st N., Atl.;	
50	10		129		189	152			34	3	Chase N., N. Y.; Citiz. & Sou. N., Atl.	
15	3	4	92		114	20	5	2	83	4	1st N. Bk. & Tr. Co., Macon; 1st N., Atl.; Hamilton N., Chat.	
25	25	37	230	27	354	70	34		237	13	Chase N., N. Y.; 1st N., Atl.; Citiz. & Sou. N., Savan. and Macon.	
25	30	21	133		209	72	12	3	108	14	Cent. Han. Bk. & Tr. Co., N. Y.; Tr. Co. of Ga., Atl.; Citiz. & Sou. N., Savan.	
5,000	2,200	1,019	78,697	737	87,653	26,042	5,266	9,394	42,659	4,292	Mnfrs. Tr. Co., N. Y.; Cont. Ill. N. Bk. & Tr. Co., Chi.; Phil. N., Phil.; Citiz. and Sou. N., Atl., Macon, Augusta, Valdosta, and Sav.	
(Branch of The Citizens and Southern National Bank, Savannah, Ga.)												

THE CITIZENS & SOUTHERN NATIONAL BANK ATHENS ATLANTA AUGUSTA
 MACON SAVANNAH VALDOSTA

Number under Name of Bank is the Transit Number given to each bank in U. S. exclusively by The Rand-McNally Bankers' Directory, under the authority of The American Bankers Ass'n.

GEORGIA—Continued

Non-Bank Towns with Nearest Banking Point (Indexed Access.), Lawyers, Laws (Indexed) in back of this volume. For Interest Rates, Holidays, etc., see Laws.

TOWN AND COUNTY. County Seats. Entire State in No. 6 Fed. Res. Dist.	Mem. A. B. A. New State Priv. Mem. State B. Ass'n. [Etab. Fed. Res. Depts. Trust B-Bond d-Safe Deposit Savings FDIC	PRESIDENT.	VICE-PRESIDENT.	CASHIER.	ASS'T CASHIER.	LIABILITIES. (In Thousands of Dollars)					RESOURCES.					PRINCIPAL CORRESPONDENTS.	
						Capital	Surplus	Und.Prof. and or Reserves	Deposits	Other Liabilities	Totals	Cash, R. & Due from Bks	U.S. Gov. Securities	Other Securities	Loans & Discounts		Other Resources
•Athens.....18,192 (Continued)	Hubert Banking Co. @††28 Jun'37Stmt 64-1125	(J. H. Hubert)-----		Virginia H. Kellar		\$ 5	\$ 13	\$ 92			\$ 110	\$ 29	\$ 5		\$ 65	\$ 11	N. Bk. of Athens, Athens; 1st N., Atl.
" " "	NATIONAL BANK OF ATHENS Jun'37Stmt 64-66 Ad@†'66	JAMES WHITE, Jr.-----		J. O. BIRD-----		\$ 100	250	78	1,684		2,112	877	336	\$ 266	432	101	Chase N., N. Y.; 1st N. and Fulton N., Atl.

All collections entrusted to our care will receive prompt attention. Remittances made at lowest rates.

ATLANTA—Federal Reserve City No. 6.

(Fulton Co., F 6) County Seat. Population 270,366

Mem. A. B. A. New State Priv. Mem. State B. Ass'n. [Etab. Fed. Res. Depts. Trust B-Bond d-Safe Deposit Savings FDIC	PRESIDENT.	VICE-PRESIDENT.	CASHIER.	ASS'T CASHIER.	LIABILITIES. (In Thousands of Dollars)					RESOURCES.					PRINCIPAL CORRESPONDENTS.	
					Capital	Surplus	Und.Prof. and or Reserves	Deposits	Other Liabilities	Totals	Cash, R. & Due from Bks	U.S. Gov. Securities	Other Securities	Loans & Discounts		Other Resources
American Savings Bank Jun'37Stmt 64-5 Ad@††\$86 (140 Peachtree St.) Atlanta Joint Stk. Land Bk. '22 Jun'37Stmt 64-1057 (403 Palmer Bldg.)	J. G. St. Amand, Ch. of Bd. and Pres.	W. M. Francis C. D. Clarke	E. G. Webb-----		\$ 200	\$ 100	\$ 10	\$ 661	\$ 212	\$ 1,183	\$ 28	245		\$ 683	\$ 227	1st N., Atl.
	F. W. Allcorn, Jr., E. T. Gentry B. W. Pruet		F. W. Allcorn, Jr., Tr.	W. B. Shiver, Sec..	350	60	243	1,999 (Farm Ln. Bds.)	642	3,284	87		246	2,448	508	Citiz. & Sou. N. and 1st N., Atl.

STATEMENT OF CONDITION
June 30, 1937
RESOURCES

Cash in Vault and due from banks	\$26,042,359.67
United States Government Securities	5,265,408.42
State, County and Municipal Bonds	1,452,036.82
Other Bonds	7,720,248.64
Federal Reserve and Other Stocks	221,336.90
Loans and Discounts	
(a) Demand Loans	8,151,369.58
(b) Time Loans	34,466,833.51
Banking Houses, (7) Furniture, Fixtures, and other real estate owned	4,125,559.80
Customers' Liability on Acceptances	152,988.43
Overdrafts	40,955.05
Other Resources	13,446.76
Total	\$87,652,543.58

LIABILITIES

CAPITAL	\$ 5,000,000.00
SURPLUS and Undivided Profits	2,891,778.31
Interest collected but not earned	235,061.62
Reserves	177,199.12
Reserve for Dividends payable July 1, 1937	150,000.00
Dividends Unpaid	32.70
Liability on Customers' Acceptances	152,988.43
DEPOSITS	78,696,436.58
Items in Transit between Offices	347,209.12
Other Liabilities	1,837.70
Total	\$87,652,543.58

Guaranty Trust Co.	New York
National City Bank	New York
Chase National Bank	New York
First National Bank	New York
New York Trust Co.	New York
Central Hanover Bank & Trust Co.	New York
Chemical Bank & Trust Co.	New York
Manufacturers Trust Co.	New York
J. P. Morgan & Co.	New York
Continental Illinois National Bank & Trust Co.	Chicago
First National Bank	Chicago
Nat. Shawmut Bank	Boston
First National Bank	Boston
Manufacturers National Bank	Detroit
National Bank of Detroit	Detroit
Mercantile-Commerce Bk. & Tr. Co.	St. Louis
First National Bank	St. Louis
Bank of America National Trust & Savings Assn.	San Francisco
Citizens National Bank	Los Angeles
Philadelphia National Bank	Philadelphia
Pennsylvania Co. for Insurance on Lives & Granting Annuities	Philadelphia
Corn Exchange National Bank & Trust Co.	Philadelphia
American Security & Trust Company	Washington, D. C.
Riggs National Bank	Washington, D. C.
First National Bank	Baltimore

MARIETTA AT BROAD

WILLIAM MURPHEY	CARL H. LEWIS	ROBERT F. ADAMSON	W. H. FITZPATRICK, A. Cash. and Mgr. Sav. Dept.
MILLS B. LANE, Ch. of Bd.	HENRY C. HEINZ	JAMES S. BUDD,	
JOHN E. WALLACE, Asst. to President	ALVA G. MAXWELL	ROBERT L. CLEMENT,	C. A. DREW,
MILLS B. LANE, JR., Asst. to President	L. L. GELLERSTEDT	LEWIS F. GORDON,	YANN GROOVER, C. R. MCKINNON & L. SHARP, A. Cashiers FRANKLIN NASH, A. Tr. Off.
H. LANE YOUNG, V.P. and Exec. Mgr.	THOS. I. MILLER	SMITH WITHAM, Asst. to the Vice- President	
FRANK HAWKINS, V.P. & Ch. Tr. Com.	E. T. JOHNSON		
L. H. PARRIS, V. P. and General Tr. Off.			

MITCHELL STREET OFFICE.

A. J. STITT, Vice President

TENTH STREET OFFICE.

J. W. THOMAS, Manager

CORRESPONDENT SERVICE FOR THE SOUTHEAST

also offices at

SAVANNAH—MACON—ATHENS—AUGUSTA—VALDOSTA

Citizens Trust Co. Jun'37Stmt 64-1022 Ad@†\$'21 (212 Auburn Ave.)	A. T. Walden C. R. Yates, Ch.	J. B. Blayton, V. P. and Sec.	L. D. Milton, V. P. and Cash.	J. F. Cook-----
East Atlanta Bank Jun'37Stmt 64-10 (520 Flat Shoals Ave. S. E.)	M. A. Thompson E. A. Minor, Ch. of Bd.	W. S. Smith-----	E. J. Striplin-----	

50 (25)	6 Cap.	3 Notes	388	472	78	57	116	167	54	N. City, N. Y.; Fulton N. and 1st N., Atl.
25 (15)	5 Cap.	5 Notes	426	476	193	17	23	225	18	1st N. and Citiz. & Sou. N., Atl.

(Atlanta Banks continued on next page)

THE CITIZENS & SOUTHERN NATIONAL BANK

ATHENS ATLANTA AUGUSTA
MACON SAVANNAH VALDOSTA

Number under Name of Bank is the Transit Number given to each bank in U. S. exclusively by The Rand-McNally Bankers' Directory, under the authority of The American Bankers Ass'n.

ATLANTA—Continued
(Federal Reserve City No. 6)

Non-Bank Towns with Nearest Banking Point (Indexed Acces.), Lawyers, Laws (indexed) in back of this volume. For Interest Rates, Holidays, etc., see Laws.

●Mem. A. B. A. *New State Priv.
†Mem. State B. Ass'n. | Estab.
◆Fed. Res. Depts. T-Trust B-Bond
d-Safe Deposit © Savings ▲FDIC

PRESIDENT.	VICE-PRESIDENT.	CASHIER.	ASS'T CASHIER.
------------	-----------------	----------	----------------

LIABILITIES. (In Thousands of Dollars)						RESOURCES.				
Capital	Surplus	Und.Prof. and or Reserves	Deposits	Other Liabilities	Totals	Cash Ex. & Due from Bks	U.S. Gov. Securities	Other Securities	Loans & Discounts	Other Resources
\$ 5,400	\$ 2,935	\$ 3,824	\$ 86,436	\$ 294	\$ 98,889	\$ 28,012	\$ 20,072	\$ 6,864	\$ 40,367	\$ 3,574

PRINCIPAL CORRESPONDENTS.

***FIRST NATIONAL BANK ATLANTA**

Jun'37Stmt 64-1 ▲d@T*1'65
(AT FIVE POINTS)
Member Federal Deposit Insurance Corporation

JOHN K. OTTLEY
President

JAMES D. ROBINSON
Exec. Vice.Pres.

Vice-Presidents

R. CLYDE WILLIAMS
J. SHERRARD KENNEDY
WILLIAM T. PERKERSON,
Vice-Pres. and Trust Officer

JAMES F. ALEXANDER
WM. C. ADAMSON
HERMAN JONES, JR.
J. W. SPEAS

FRANK M. BERRY, *Cashier*

Assistant Vice-Presidents

S. J. FULLER
FREEMAN STRICKLAND
FRANK T. DAVIS
J. ARCH AVARY, JR.

H. G. WALKER
CLAUD H. BLOUNT
RALPH A. HUIE
ALBERT G. MATHEWS

Assistant Cashiers

EDWARD H. DALY
LEO STILLMAN

O. C. BRADFORD

Auditor
C. W. CURRY

Asst. Trust Officers
HAROLD T. PATTERSON
CHARLES A. ROSE

Overnight Presentation and Quick Availability on Southeastern Items

Branches

- LEE & GORDON STREETS, WEST END.
- PEACHTREE STREET AT NORTH AVE.
- EAST COURT SQUARE, DECATUR.

Leading Banks and Bankers In All Principal Cities

***FULTON NATIONAL BANK**

Jun'37Stmt 64-7 ▲d@T*1'09
(18-20 Marietta St.)

R. G. CLAY **F. W. BLALOCK** **G. C. EVANS** **W. R. DeLOACH**
W. V. CROWLEY **C. L. LONGINO**
C. M. FLOYD
L. A. PHILLIPS
Wm. MATTHEWS, *Tr. Officer*
E. S. GAY, A. Tr. Off.

Offices: Peachtree Road Office—Buckhead.
Peters Street Office—Junction of Peters and Walker Streets.
Decatur Office—Court Square.

Member Federal Deposit Insurance Corporation

1,000	525	561	30,292	6	32,859	11,506	5,897	3,040	11,992	424
<i>Pf. 475</i>										

- New York Trust Co. New York
- Guaranty Trust Co. New York
- Chase National Bank New York
- Chemical Bank & Trust Co. New York
- City National Bank & Trust Co. Chicago
- National Shawmut Bank Boston
- First National Bank Philadelphia
- Bank of America National Trust & Savings Association San Francisco

PROMPT AND EFFICIENT COLLECTION SERVICE

Georgia Savings Bk. & Tr. Co.
Jun'37Stmt 64-12 ▲d@T*1'99
(74 Peachtree)
Morris Plan Bk. of Georgia
Jun'37Stmt 64-1062 ▲@*1'11
(34 Peachtree)
The People's Bank. @*1'35
Jun'37Stmt 64-22
Southern Savings Bank...\$'35
Jun'37Stmt

George M. Browne	J. E. Oliver	C. P. Hunter, <i>Sec. and Tr.</i>	F. E. Ellis, Tr. Off.
George Winship	J. T. Rose	C. T. Greer, <i>Exec. V. P. and Tr.</i> B. G. Hale, A. Tr.	R. W. Schilling, <i>Sec.</i> J. D. Stone, A. Sec.
R. R. Lanham	J. H. Lovell	R. T. Leppert	
J. G. Burckhardt, <i>Jr.</i>	C. Richter Smith	J. B. Dickey	
John G. Burckhardt, Ch.			

500	100	226	3,444	169	4,937	202	161	2,693	1,220	661
(498)	<i>Cap.</i>	<i>Notes</i>								
200	50	86	734	421	1,491	81	84	33	1,243	50
50	5	9	24	13	101	4			96	1
50	10	16	247	10	333	18			314	1

- N. City, N. Y.; 1st N., Citiz. & Southern N., and Fulton N., Atlanta.
- Citiz. & Southern N., Tr. Co. of Georgia; Fulton N. and 1st N., Alt.

THE CITIZENS & SOUTHERN NATIONAL BANK **ATHENS** **ATLANTA** **AUGUSTA**
MACON **SAVANNAH** **VALDOSTA**

Number under Name of Bank is the Transit Number given to each bank in U. S. exclusively by The Rand-McNally Bankers' Directory, under the authority of The American Bankers Ass'n.

ATLANTA—Continued
(Federal Reserve City No. 6)

Non-Bank Towns with Nearest Banking Point (Indexed Access.), Lawyers, Laws (Indexed) in back of this volume. For Interest Rates, Holidays, etc., see Laws.

MEMBERSHIP	PRESIDENT.	VICE-PRESIDENT.	CASHIER.	ASS'T CASHIER.	LIABILITIES. (In Thousands of Dollars)					RESOURCES.					PRINCIPAL CORRESPONDENTS.	
					Capital	Surplus	Und.Prof. and or Reserves	Deposits	Other Liabilities	Totals	Cash, Ex. & Due from Bks	U.S. Gov. Securities	Other Securities	Loans & Discounts		Other Resources
*Mem. A. B. A. *New State & Priv. Mem. State B. Ass'n. [Estab. Fed. Res. Depts.: T-Trust B-Bond d-Safe Deposit © Savings ▲ FDIC South Side Atlanta Bank Jun '37 8 Stmt 64-823 ▲ d @ \$ 29	Walter Estes, Ch. of Bd. and Pres.	T. M. Longino.....	E. Cowan.....		\$ 25	\$ 3	\$ 3	\$ 280		\$ 311	\$ 62	\$ 72	\$ 40	\$ 98	\$ 39	Fulton N., Atl.
*TRUST COMPANY OF GEORGIA 64-10 Jun '37 8 Stmt ▲ d @ \$ 191 (Pryor and Edgewood Ave.)	THOS. K. GLENN <i>Chairman of the Board</i> ROBERT STRICKLAND <i>President</i> DAMERON BLACK <i>Vice President, Sec. and Tr.</i>				2,000 2,000 792 21,226 \$ 235 26,253 8,288 1,911 1,900 12,039 2,115	Affiliated Members Trust Company of Georgia Associates AUGUSTA...NATIONAL EXCHANGE BANK COLUMBUS...FOURTH NATIONAL BANK MACON...FIRST NATIONAL BANK & TRUST COMPANY ROME...FIRST NATIONAL BANK SAVANNAH...LIBERTY NATIONAL BANK & TRUST COMPANY					Guaranty Trust Co. New York Bankers Trust Co. New York Chase National Bank. New York Harris Trust & Savings Bank. Chicago					
BANKING DEPT. M. K. HUNTER, V. P. W. S. WOODS, A. V. P. D. M. ROBERTSON, A. V. P. G. S. CRAFT, A. V. P. L. L. DAVIS, A. Sec. L. O. HUGGINS, A. Sec. M. C. TURMAN, A. Tr. VERNON WOOTEN, A. Tr.	TRUST DEPT. J. C. SHELOR, Tr. Of. W. L. McCULLOUGH, Tr. Of. ROFF SIMS, Tr. Of. R. L. McCONNELL, A. Sec. W. L. DAUGHTRY, A. Tr. Of. A. D. BOYLSTON, JR. C. P. JONES, A. Tr. Of.	INVESTMENT DEPT. J. B. ROBINSON, JR., V. P. L. B. HATCHER, A. V. P. J. W. MEANS, A. V. P.	Member Federal Deposit Insurance Corporation													
Atlanta Clearing House..... 64-20 (Members indicated by a *)	J. S. Kennedy.....	H. Lane Young.....	Thos. I. Miller, Tr. E. V. Tidwell, Cash. Country Collection Dept.	W. C. Adamson, Sec. R. W. Stephenson, A. Cash. Country Collection Dept.	(See pages 64-65-66 for Number of States, etc.)	National	State	Private	Banks	Total						

ATLANTA—Selected List of Investment Dealers, Brokers, Finance Companies, Acceptance Corporations, etc.

NAME. *Mem. Am. Bks. Assn. †Mem. State Bks. Assn. ‡Mem. Inv. Bks. Assn.	YEAR ESTABLISHED.	MEMBERS OF FIRM BRANCH MANAGERS EXCHANGE MEMBERSHIPS	OTHER OFFICES, CORRESPONDENTS AND BANK DEPOSITORIES	NAME. *Mem. Am. Bks. Assn. †Mem. State Bks. Assn. ‡Mem. Inv. Bks. Assn.	YEAR ESTABLISHED.	MEMBERS OF FIRM BRANCH MANAGERS EXCHANGE MEMBERSHIPS	OTHER OFFICES, CORRESPONDENTS AND BANK DEPOSITORIES
Brown Harriman & Co.		ROBERT F. MADDOX, JR. <i>Representative</i>	New York Office: 63 Wall Street Washington Office: American Security Building.	WAYNE MARTIN & CO.		{ Dealers in Georgia Municipal Bonds and Local Securities.	First N. and Fulton N., Atl.
Incorporated (First Natl. Bank Bldg.)		Engaged in the general investment business as underwriters of capital issues and as dealers in U. S. Government, State, county and municipal bonds, and in railroad, public utility, industrial and other investment securities.		(1511 First National Bank Bldg.)		{ WALTER B. GAINES, Pres. JAMES F. MILHOUS, Vice-Pres. HAROLD B. MAYES, Vice-Pres. H. NEIL MCKNIGHT, Vice-Pres. Southern Municipals General Market Bonds	Office at Webb-Crawford Bldg. Birmingham, Ala. Correspondents: Citiz. & Sou. Natl., Atlanta; First Natl., Birmingham.
THE FIRST BOSTON CORPORATION		President ALLAN M. POPE, New York Manager U. D. MOONEY, JR.	Exec. Offices, New York and Boston; Other Offices, St. Louis, Minnpls., Cleveland, Philadelphia, Baltimore, Pittsburgh, Chicago, Buffalo, Hartford, Los Angeles, San Francisco, Springfield, Mass., Rutland, and Providence.	THE ROBINSON-HUMPHREY COMPANY		{ HENRY B. TOMPKINS, Pres. and Treas. HENRY W. GRADY, JR., V. P. J. L. MORRIS, V. P. L. C. DULANEY, V. P. and Sec. SOUTHERN MUNICIPAL BONDS GENERAL MARKET CORPORATE BONDS, LOCAL STOCKS	Chase N., N. Y.; 1st N., Fulton N., and Citiz. & Southern N., Atl.
(First National Bank Bldg.)		United States Government, Municipal, Public Utility, Railroad, and other Investment Bonds and Notes; Bankers' Acceptances, Bank, Insurance Company and other Investment Stocks.		(Incorporated) (1901 Rhodes-Haverty Bldg.)		{ Discount House of SALOMON BROS. & HUTZLER (1201 First Nat'l Bank Bldg.)	New York, Boston, Philadelphia, Chicago, Cleveland, Minneapolis, Bond Salesmen's Headquarters, San Francisco.
GRANT AND COMPANY		E. S. GRANT, President. W. K. GRANT, Manager. A. J. GOMILA, Mgr. Listed Securities Dept.	Fulton National Bank, Atlanta. First National Bank, Atlanta. Stein Bros. & Boyce, New York.	WYATT, NEAL & WAGGONER		{ Bond Salesmen's Headquarters Members New York Stock Exchange T. GEORGE VAN HART, Representative	First N. and Fulton N., Atl.
(61-63 Forsyth St. N. W.)		Stocks—Bonds Investment Brokers and Dealers		(First Natl. Bank Bldg.)		{ T. R. WAGGONER J. R. NEAL HENRY WYATT } Partners	Georgia and Southern Municipal Bonds. Local Securities.
J. H. HILSMAN & CO., Inc.		J. F. Settle, Pres. J. F. Durrett, V. P. W. W. Mallory, V. P. R. R. Settle, Sec. and Tr.	Citiz. & Sou. N., Fulton N. and First N., Atl.				
(1410 Citiz. & Sou. Bldg.)		Investment Securities and Municipals.					

THE CITIZENS & SOUTHERN NATIONAL BANK ATHENS ATLANTA AUGUSTA
MACON SAVANNAH VALDOSTA

Number under Name of Bank is the Transit Number given to each bank in U. S. exclusively by The Rand-McNally Bankers' Directory, under the authority of The American Bankers Ass'n.

GEORGIA—Continued

Non-Bank Towns with Nearest Banking Point (Indexed Access), Lawyers, Laws (indexed) in back of this volume. For Interest Rates, Holidays, etc., see Laws.

TOWN AND COUNTY.
 aCounty Seats.
 State in No. 6
 Fed. Res. District.
 *Augusta ...60,342
 Richmond G20

Mem. A. B. A. *New State Priv.
 Mem. State B. Ass'n. [Etab.
 Fed. Res. Depts.: T-Trust B-Bond
 d-Safe Deposit S-Savings AFDIC

THE CITIZENS AND SOUTHERN NATIONAL BANK
 Jun'37Stmt 64-51 Ad@T+\$'65

***GEORGIA RAILROAD BANK & TRUST CO.**
 Jun'37Stmt 64-55 Ad@T+\$'92

THE NATIONAL EXCHANGE BANK OF AUGUSTA
 Jun'37Stmt 64-53 Ad@T+\$'71

Realty Savings Bank
 Jun'37Stmt 64-40 Ad@T+\$'21
 Augusta Clearing House.
 (Members indicated by a *)
 Austell Bank
 Jun'37Stmt 64-58 Ad@T+\$'10

Bainbridge ...6141
 Decatur O6

CITIZENS BANK & TRUST CO.
 Jun'37Stmt 64-52 Ad@T+\$'11

Ball Ground ...706
 Cherokee D6
 Barnesville ...3236
 Lamar H8

FIRST STATE NATIONAL BANK
 Jun'37Stmt 64-181 Ad@T+\$'91

Barwick ...499
 Brooks P11

Citizens Bank ...▲\$'26
 Jun'37Stmt 64-1089
 First National Bank Ad@T+\$'02
 Jun'37Stmt 64-213
 Citizens Banking Co. ...†\$'31
 Jun'37Stmt 64-1142

PRESIDENT. VICE-PRESIDENT. CASHIER. ASS'T CASHIER.

WM. MURPHEY -- I. S. FERGUSON -- D. H. JOHNSON. A. J. BEALL
 MILLS B. LANE, H. HAL HILL V. P. and Cash. HOYT MASON
 Ch. of Bd. A. McCORMICK

CORRESPONDENT SERVICE FOR THE SOUTHEAST
 ALSO OFFICES AT
Atlanta — Savannah — Macon — Athens — Valdosta

G. N. PHINIZY. H. D. BEMAN, Exec. SHERMAN DRAWDY, F. B. POPE
 A. B. VON KAMP V. P. and Cash. FELTON DUNAWAY
 J. L. ETHEREDGE J. M. ADAMS, Tr. Off. ALEX B. ROGERS
 LUCY BEMAN,
 Mgr. Savings Dept.

We invite the business of Banks, Bankers, and Merchants desiring prompt, efficient and satisfactory service.
 Test Our Facilities.
 Member Federal Deposit Insurance Corporation

E. P. PEABODY. DAVID SLUSKY. E. M. MAY, J. H. WILKINSON
 R. C. BAILIE, Jr., Cash. and A. Tr. Off.
 V. P. and Tr. Off.

SEND US YOUR AUGUSTA ITEMS DIRECT FOR PROMPT AND CAREFUL ATTENTION.
 Member Federal Deposit Insurance Corporation

J. L. Etheredge. A. B. vonKamp. L. W. Lyeth, J. R. Owens, Jr.
 H. D. Beman. E. P. Peabody. A. J. Beall, Mgr. E. M. May, Sec.
 L. G. Garrett. R. M. Brown. O. C. Perkerson. Willie Westmoreland
 H. L. GANS, Ch. of Bd. & Pres. MAX KWILECKI. E. F. VICKERS. W. N. HILTON
 Special attention given to all Collections including Bills of Lading Drafts, Notes, etc. by an officer of this bank.
 No Extra Service charge for B/L get Service on Collections and Credits 15c. Credit Reports 25c.
 Plain Sight Drafts F. S. JONES. E. J. PERRY, JR. L. H. TONGE
 E. J. PERRY, Ch. of Bd. R. F. WHEAT
 A thoroughly organized collection department. entrusted to us. Our Bainbridge business.
 Prompt attention to all items. Georgia Prather
 Reasonable charges. Send us your orders. M. C. Roberts. B. R. Jones
 M. G. Hendrix. M. C. Roberts. N. A. Peacock. F. G. Sims
 W. B. Smith. N. A. Peacock. F. G. Sims
 Owners: C. R. Simons, Mrs. W. R. Thrasher, S. S. Humphreys
 Eunice Chapman

LIABILITIES. (In Thousands of Dollars) RESOURCES.

Capital	Surplus	Und.Prof. and or Reserves	Deposits	Other Liabilities	Totals	Cash, R. & Due from Bks	U.S. Gov. Securities	Other Securities	Loans & Discounts	Other Resources
\$ 5,000	\$ 2,200	\$ 1,019	\$78,697	\$ 737	\$87,653	\$26,042	\$ 5,266	\$ 9,394	\$42,659	\$ 4,292
			(Branch of Savannah, Ga.)		and So	thern	Natio	nal	Bank,	
750	300	311	9,104	43	10,508	3,287	1,651	795	4,387	388
(Uptown Branch: ROBERT MARTIN, Cash.)										
400	105	66	3,170	17	3,758	945	376	556	1,719	162

Affiliated Members
Trust Company of Georgia Associates
 ATLANTA.....TRUST COMPANY OF GEORGIA
 COLUMBUS...FOURTH NATIONAL BANK
 MACON.....FIRST NATIONAL BANK & TRUST COMPANY
 ROME.....FIRST NATIONAL BANK
 SAVANNAH...LIBERTY NATIONAL BANK & TRUST COMPANY

100 (See Deposits by)	28 Cap. Notes	21 (65-65 Cities, States, etc.)	921 or Number of	7 ber of	1,177 Nation al	59 Stat e	73 and	5 Private	864 Banks,	176 Total
15	5	2	241		278	60	36	11	156	15
(15 Cap. Notes)	11	24	783	2	970	444	3	53	447	23
(75 Cap. Notes)										
100	20	13	1,089		1,222	459	84	39	621	19
15	5	12	218		250	124	12	20	92	2
50	50	21	675		796	106	130		502	58
			35		35	35				

Chase N., N. Y.; Cont. Ill. N. Bk. & Tr. Co., Chi.; Wells Fargo Bk. & Un. Tr. Co., San F.

Chase N., and Guaranty Tr. Co., N. Y.; Cont. Ill. N. Bk. & Tr. Co., Chi.; Phil. N., Phil.; Ham. N., Chat.; Fulton N. and 1st N., Atl.

Bankers Trust Co. New York
 Chase National Bank New York
 Guaranty Trust Co. New York
 Harris Trust & Savings Bank...Chicago
 Trust Company of Georgia...Atlanta

Ga. R. R. Bk. & Tr. Co., Augusta.

Fulton N., Atl.; Hamilton N., Chat.
 Chase N., N. Y.; 1st N., Atl.; Fla. N., Jacksonville.

Cent. Han. Bk. & Tr. and Chase N., N. Y.; 1st N., Atl.; Citiz. & Southern N., Savan; 1st N. Bk. & Tr., Macon.

Fulton N., Atl.; Hamilton N., Chat.
 1st N. and Citiz. & Sou. N., Atl.

Bk. of Quitman, Quitman; Bk. of Thomas County, Thomasville.

THE CITIZENS & SOUTHERN NATIONAL BANK ATHENS ATLANTA AUGUSTA
 MACON SAVANNAH VALDOSTA

Number under Name of Bank is the Transit Number given to each bank in U. S. exclusively by The Rand-McNally Bankers' Directory, under the authority of The American Bankers Ass'n.

GEORGIA — Continued

Non-Bank Towns with Nearest Banking Point (Indexed Access.), Lawyers, Laws (Indexed) in back of this volume. For Interest Rates, Holidays, etc., see Laws.

TOWN AND COUNTY. County Seats. State in No. 6 Fed. Res. District.	Mem. A. B. A. New State Priv. Mem. State B. Ass'n. [Estab. Fed. Res. Depts. T-Trust B-Bond d-Safe Deposit © Savings ▲FDIC	PRESIDENT.	VICE-PRESIDENT.	CASHIER.	ASS'T CASHIER.	LIABILITIES. (In Thousands of Dollars)					RESOURCES.					PRINCIPAL CORRESPONDENTS.	
						Capital	Surplus	Und. Prof. and or Reserves	Deposits	Other Liabilities	Totals	Cash, R. & Due from Bks	U.S. Gov. Securities	Other Securities	Loans & Discounts		Other Resources
▲Baxley2122 Appling M18	Baxley State Bank ▲d@1\$17 Jun'37Stmt 64-957	J. W. Tippins	C. A. Whitaker	N. D. Padgett		\$ 25 (25 Deb.)	\$ 2		\$ 280		\$ 332	\$ 80	\$ 3		\$ 235	\$ 14	1st N., Atl.; N. Bk. of Brunswick, Brunswick.
▲Blackshear1817 Pierce M19	Blackshear Bank ▲d@1\$91 Jun'37Stmt 64-365	P. L. Pomeroy	B. D. Brantley	M. C. McAlpin	Jeanette Purdom	50	25	\$ 69	371		515	137		\$ 2	360	16	Irv. Tr. Co., N. Y.; Citiz. & Sou. N., Savan. and Atl.; Atl. N., Jacksonville.
▲Blakely2106 Early N4	Farmers Exchange Bank Dec'36Stmt 64-1177	P. D. DuBose		Guyton McLendon		20			11		31	10			1	20	Citiz. & Sou. N., Atl.
" " "	First State Bank ▲@1\$08 Jun'37Stmt 64-293	W. B. Haley	J. T. Haley, Exec. Grady Holman	H. A. Walton	R. H. Stuckey, Jr.	100	27	32	428		587	145	9	29	389	15	Gty. Tr. Co., N. Y.; Ful-ton N., Atl.; City N., Alb.; Atl. N., Jacksonville.
▲Blue Ridge1190 Fannin B8	Fannin County Bank Jun'37Stmt 64-425 ▲d@3\$16	J. M. Eaton, Sr.	Wm. Butt G. A. Curtis	W. E. Henslee	J. M. Eaton, Jr.	15 (12)	3 Cap.	3 Notes	260		293	83	16	61	90	43	Chase N., N. Y.; Fulton N., Atl.; Ham. N., Chat.
Blythe209 Richmond H19	Farmers Bank ▲@1\$09 Jun'37Stmt 64-542	L. W. Dye	O. H. Palmer	T. M. Nickles		15	5	4	48	\$ 15	87	15			69	3	Chase N., N. Y.; Citiz. & Sou. N., Augusta.
Boston1243 Thomas P9	Peoples Banking Company Jun'37Stmt 64-383	(W.E. Davis, Owner)		W. E. Davis	W. A. Cromartie				21		21	19			1	1	1st N., Atl.; Com'l, Thomasville.
Bowdon1024 Carroll G2	Commercial Bank ▲\$26 Jun'37Stmt 64-1090	J. H. Barr	W. C. Roop	M. L. Johnson	Tommie Bartlett	25	15	14	194	11	259	39	97	20	100	3	Chase N., N. Y.; Fulton N., Atl.
Braselton189 Jackson E10	Braselton Banking Co. ▲†11 Jun'37Stmt 64-791	W. H. Braselton	Green Braselton	J. O. Braselton	J. A. Davis H. F. Braselton	25	23		111	2	161	41	92		19	9	Chase N., N. Y.; 1st N., Atl.
Bremen1030 Haralson F2	Commercial & Exchange Bank Jun'37Stmt 64-1156 ▲@1\$34	J. J. Mangham, Pres.		E. O. McFather			15	8	87		110	25	9		71	5	1st N., Atl.
Brooklet536 Bulloch J 21	Brooklet Banking Co. ▲†33 Jun'37Stmt 64-1148			F. W. Hughes, (Owner)					18		18	8			10		Lib. N. Bk. & Tr. Co., Savan.; Bulloch Co., Statesboro.
▲Brunswick 14.022 Glynn O22	*BRUNSWICK BK. & TRUST CO. ▲64-86 ▲d@1\$89 Jun'37Stmt	F. D. Aiken, Ch. of Bd. and Pres.	I. M. Aiken Millard Reese	I. M. Aiken	W. E. Geiger, A. C. and Tr. Of.	230	70	46	1,516	50	1,912	272	516	456	532	136	Gty. Tr., N. Y.; Citiz. & Sou. N., Atl. and Savan.; Fla. N., Jacksonville.
" " "	*NATIONAL BANK OF BRUNSWICK Jun'37Stmt 64-87 ▲d@1\$94	C. H. Sheldon	A. L. Church A. M. Harris	A. M. Harris	J. G. Taylor	150	150	107	1,686		2,093	439	514	481	591	68	Chem. Bk. & Tr. Co., N. Y.; 1st N., Atl.; Lib. N. Bk. & Tr. Co., Savan.; Atlantic N., Jacksonville.
" " "	Brunswick Clearing House (Members indicated by a *)	C. H. Sheldon		I. M. Aiken, Sec. and Tr.		(See pa Depo	ges 64-	65-66 f	or Num	ber of	Nation	al, Stat	e and	Private	Banks,	Total	
▲Buchanan429 Haralson F3	Haralson County Bank Jun'37Stmt 64-553 ▲\$09	J. L. Eaves	W. C. Moore	H. G. Richardson	H. C. Edwards	40	15	7	189		251	95	5		146	5	1st N. and Fulton N., Atl.; 1st N., Birm.
▲Buena Vista 1097 Marion K5	Buena Vista Ln. & Sav. Bk. Jun'37Stmt 64-400 ▲@1\$89	Wm. C. Wooten J. C. Butt, Ch.	A. C. Duncan	C. W. Duncan		30	16	7	152	23	223	47		36 (Incl. U. S.)	133	12	Cent. Han. Bk. & Tr. Co., N. Y.; 1st N., Atl.; Col. Bk. & Tr. Co., Col.
Buford8357 Gwinnett E3	Shadburn Banking Co. Jun'37Stmt 64-305 d@2\$1901	Mrs. Kate A. Shadburn	L. T. Sudderth	E. A. Wilbanks		40	15	6	353	2	416	46		8	312	50	Chase N., N. Y.; 1st N. and Citiz. & Sou. N., Atl.
▲Butler857 Taylor J7	Citizens State Bank ▲d1\$26 Jun'37Stmt 64-1087	J. W. Edwards	J. T. Cochran	L. R. Adams	M. E. Childres	15	17	2	102		136	55	5	5	71		Fulton N., Atl.; 1st N. Bk. & Tr., Macon; 4th N., Columbus.
Byromville315 Dooly K9	Bank of Byromville ▲1\$20 Jun'37Stmt 64-978	J. D. Lester	E. B. Davis	S. H. Buxton	Mrs. W. E. Dawson	15 (7 Cap. Notes)	6	(With Surp)	67	10	105	14			89	2	Citiz. & Sou. N., Atl.; 1st N. Bk. & Tr. Co., Macon; Ham. N., Chat.
Cadwell208 Laurens K14	Farmers Clearing Bank ▲†29 Dec'36Stmt 64-1119	W. D. Parkerson, Jr.	J. B. Bedingfield	L. K. Smith	Mrs. Katie Flanders				2	37	39	29	1		7	2	1st N., Atl.; Citiz. & Sou., Dublin.

THE CITIZENS & SOUTHERN NATIONAL BANK ATHENS ATLANTA AUGUSTA
MACON SAVANNAH VALDOSTA

Number under Name of Bank is the Transit Number given to each bank in U. S. exclusively by The Rand-McNally Bankers' Directory, under the authority of The American Bankers Ass'n.

GEORGIA—Continued

Non-Bank Towns with Nearest Banking Point (Indexed Access.), Lawyers, Laws (Indexed) in back of this volume. For Interest Rates, Holidays, etc., see Laws.

TOWN AND COUNTY. County Seats. State in No. 6 Fed. Res. District.	Mem. A. B. A. New State Priv. Mem. State B. Ass'n. (Estab. Fed. Res. Depts. Trust B-Bond d-Safe Deposit Savings FDIC	PRESIDENT.	VICE-PRESIDENT.	CASHIER.	ASST CASHIER.	LIABILITIES. (In Thousands of Dollars)						RESOURCES.					PRINCIPAL CORRESPONDENTS.	
						Capital	Surplus	Und.Prof. and or Reserves	Deposits	Other Li- abilities	Totals	Cash, Ex. & Due from Bks	U. S. Gov. Securi- ties	Other Securi- ties	Loans & Dis- counts	Other Re- sources		
•Cairo 3169 Grady 08	Cairo Banking Co. ▲@:1900 Jun'37Stmt 64-332	Henry Hester, Ch. of Bd. and Pres.	H. T. LeGette	H. E. McKinnon	Pauline Mimms, Sec.	\$ 35 (20)	\$ 15 Cap.	\$ 13 Notes	\$ 585	\$ 64	\$ 732	\$ 108	\$ 15	\$ 10	\$ 532	\$ 67	Chase N., N. Y.; 1st N., Atl.; Fla. N., Jackson- ville.	
" " "	CITIZENS BANK ▲d@:1903 Jun'37Stmt 64-333	<p>IRA HIGDON, Ch. of Bd. and Pres.</p> <p>Georgia's Bann er County, the H ub of its SUGAR CANE, PECAN, D and TUNG OIL INDUSTRIES. For prompt ret urns send us you r CAIRO and GR ADY COUNTY business.</p>		J. S. WIGHT, Act.	J. C. WINTER, V. P. and Cash.	50 (5)	Cap.	21 Notes	292	15	383	55	9	241	78	Chase N., N. Y.; Citiz. & Sou. N., Atl.; Atl. N., Jacksonville.		
•Calhoun 2371 Gordon C4	Calhoun National Bank Jun'37Stmt 64-306 ▲@:1905	A. B. David, Ch. of Bd. and Pres.	J. G. B. Erwin C. E. David	O. E. David, Cash. and Sec.	C. B. David T. B. David	50 Pf. 50	34	16	986	-----	1,136	261	37	192	633	13	Chase N., N. Y.; Ham. N., Chat.; Fulton N., Atl.	
•Camilla 2025 Mitchell N7	Bank of Camilla Jun'37Stmt 64-294 @:1989	J. E. Brooks E. L. Butler, Ch.	E. L. Butler J. B. Butler	W. W. Brooks	J. E. Brooks, Jr.	25	-----	8	238	-----	271	76	15	48	87	45	Fulton N., Atl.; 1st N. Bk. & Tr., Macon; Albany Ex. N., Albany; Atl. N., Jacksonville.	
" " "	Planters & Citizens Bank Jun'37Stmt 64-295 ▲d@:1913	G. B. Cochran	W. C. Adams	E. J. Vann, Jr.	A. B. Coehran	25	5	6	336	-----	387	126	10	22	201	28	Cent. Han. Bk. & Tr., N. Y.; Fulton N., Atl.	
•Canton 2892 Cherokee D6	Bank of Canton ▲d@:1922 Jun'37Stmt 64-279	R. T. Jones, Ch. of Bd. and Pres.	W. S. Elliott	W. S. Elliott	G. C. Adams	Deb. 15 150	-----	150	46	770	-----	1,116	260	50	335	67	Chase N., N. Y.; 1st N., Atl.	
" " "	Etowah Bank ▲@:1927 Jun'37Stmt 64-280	Olin Fincher N. J. Coker, Ch. of Bd.	W. F. Keith	N. A. Thomason	N. E. Fackler	25	8	3	299	5	340	121	32	8	164	15	Chase N., N. Y.; 1st N., Atl.; Ham. N., Chat.	
•Carrollton 5052 Carroll G2	Peoples Bank ▲d@:1909 Jun'37Stmt 64-206	Horace Stewart, Ch. of Bd. and Pres.	C. A. Walker	L. M. King	Mrs. Billie L. Turner, Sec.	60	60	45	604	-----	769	414	138	-----	145	72	Chase N., N. Y.; 1st N., Atl.; Ham. N., Chat.	
•Cartersville 5250 Bartow E5	THE FIRST NATIONAL BANK Jun'37Stmt 64-183 ▲d@:1939	C. M. Milam J. J. Hill, Ch. of Bd.	R. W. Landers	E. A. Shaw	W. M. Dorsey P. C. Franklin	200	22	18	1,253	1	1,494	527	432	79	343	113	Cent. Han. Bk. & Tr. Co., N. Y.; 1st N., Atl.; Ham. N., Chat.	
•Cedartown 8124 Polk E1	COMMERCIAL BANK Jun'37Stmt 64-190 ▲d@:1939	<p>A. W. STUBBS</p> <p>"Send Us Your Collections, Bill Remitted for Cedartown Items of Lading Drafts, Promptly on Day Direct." Cash and Time of Payment.</p>		C. W. PEEK, JR.	D. L. ROBERTS, JR.	140	140	6	737	5	1,028	184	99	25	623	97	Guaranty Tr. Co., N. Y.; 1st N. and Citiz. & Sou. N., Atl.; Hamilton N., Chat.	
" " "	Liberty National Bank Jun'37Stmt 64-192 ▲d@:1920	F. H. Brewster J. K. Davis, Ch.	Lee Parker	Lee Parker	-----	100	16	16	665	-----	797	138	95	68	462	34	Chase N., N. Y.; Citiz. & Sou. N., Atl.	
•Charing 100 Taylor J6	Farmers & Merchants Bank, Jun'37Stmt 64-859 \$1912	S. Garrett, Sr. B. F. Montgomery, Ch.	S. Garrett, Sr.	B. F. Montgomery	-----	15	-----	-----	19	-----	34	28	-----	-----	4	2	1st N., Atl.	
•Chatsworth 607 Murray C5	Cohutta Banking Co. ▲@:1905 Jun'37Stmt 64-720	R. E. Chambers C. N. King, Pres.	C. N. King	Frances Heartsell	-----	15	-----	2	170	2	204	25	14	40	108	17	1st N., Dalton; Hamilton N., Chattanooga.	
•Chester 267 Dodge K13	Rogers-Wynne Banking Co. Dec'36Stmt 64-1098 +27	S. A. Rogers	W. S. Wynne	G. A. Witherington	-----	(15)	Cap.	Notes	28	1	31	27	-----	-----	-----	4	Citiz. & Sou. N., Atl., Macon and Dublin.	
•Chickamauga 1715 Walker B3	Bank of Chickamauga Jun'37Stmt 64-567 ▲@:1910	Elder G. Glenn, Ch. of Bd. and Pres.	Tom W. Lee	W. N. Shadden	Harris Edwards	25	10	6	206	-----	247	23	53	24	121	26	Irv. Tr. Co., N. Y.; Hamilton N., Chat.	
•Chipley 583 Harris I4	Farmers & Merch. Bank Jun'37Stmt 64-445 ▲d@:1909	Henry Zachry, Ch. of Bd. and Pres.	J. O. Kimbrough	Roy Askew	Louis E. Askew	25 (23)	2	6	167	3	226	37	25	16	134	14	N. City, N. Y.; Fulton N., Atl.	
•Clarkesville 617 Habersham C12	Habersham Bank ▲@:1904 Jun'37Stmt 64-568	W. R. Asbury, Ch. of Bd. and Pres.	J. B. Jackson W. F. Holcomb	W. S. Whitworth	-----	25	5	3	190	-----	223	92	22	20	77	12	1st N. and Citiz. & Sou. N., Atl.; Ham. N., Chat.	
•Claxton 1584 Evans K20	Claxton State Bank ▲d@:1935 Jun'37Stmt 64-403	C. M. Rushing, Ch. of Bd. and Pres.	A. N. Ollif	W. L. Newton	Louise Hodges	20	5	5	175	-----	205	62	15	-----	125	3	Savan. Bk. & Tr., Lib. N. Bk. & Tr., and Citiz. & Sou. N., Savan. & Atl.	
•Clayton 798 Rabun B12	Bank of Clayton ▲@:1904 Jun'37Stmt 64-486	J. C. Dover	W. S. Long	T. A. Duckett	Guy Green	25	15	8	320	-----	368	151	10	26	172	9	Cent. Han. Bk. & Tr. Co., N. Y.; 1st N., Atl.	
•Cochran 2267 Blackley J12	Cook Banking Co. d@:1932 Dec'36Stmt 64-1134	J. E. Cook	J. E. Cook	J. E. Cook	Mrs. C. M. Fulton	-----	-----	-----	95	1	102	42	1	6	45	8	Citiz. & Sou. N., Atl. and Macon.	
" " "	State Bank of Cochran Jun'37Stmt 64-1023 ▲d@:1921	T. W. Fisher	J. P. Meadows	L. S. Leach	L. L. Phillips	25	8	7	201	-----	241	46	64	24	104	3	Mnfrs. Tr., N. Y.; Citiz. & Sou. N., Atl.; 1st N. Bk. & Tr. Co., Macon.	
•Collins 510 Tattnall K19	Bank of Collins (Private Bank, Not Incorporated) Jun'37Stmt 64-1178 d@:1936	George Jarriel	Emmett Jarriel	Emmett Jarriel	-----	1	-----	-----	15	-----	16	13	-----	-----	3	-----	Fulton N., Atl.	
•Colquitt 832 Miller O5	Bailey Banking Co. @:1935 64-1166	J. W. Bailey	J. L. Crawford	J. L. Crawford	-----	-----	-----	-----	-----	-----	-----	-----	-----	-----	-----	-----	-----	Citiz. & Southern N., Atl.
" " "	Citizens Bank ▲d@:1924 Jun'37Stmt 64-1059	G. C. Jinks	Mrs. Dola Bush	D. B. Bell	-----	25 (14)	24 Cap.	23 Notes	307	30	423	78	-----	1	342	2	-----	

THE CITIZENS & SOUTHERN NATIONAL BANK ATHENS ATLANTA AUGUSTA
 MACON SAVANNAH VALDOSTA

Number under Name of Bank is the Transit Number given to each bank in U. S. exclusively by The Rand-McNally Bankers' Directory, under the authority of The American Bankers Ass'n.

GEORGIA—Continued

Non-Bank Towns with Nearest Banking Point (Indexed Access.), Lawyers, Laws (Indexed) in back of this volume. For Interest Rates, Holidays, etc., see Laws.

TOWN AND COUNTY. County Seats. State in No. 6 Fed. Res. District.

Mem. A. B. A. New State Priv. Mem. State B. Ass'n. [Etab. Fed. Res. Depts. Trust B-Bond d-Safe Deposit Savings FDIC

Columbus 43,131 Muscogee J4

***COLUMBUS BANK & TRUST CO.**
Jun'37Stmt 64-60 ▲d@T+1\$'88

***FIRST NATIONAL BANK**
Jun'37Stmt 64-58 ▲d@T+1\$'76

***FOURTH NATIONAL BANK**
Jun'37Stmt 64-61 ▲d@T+1\$'92

*Home Savings Bank
Jun'37Stmt 64-62 ▲@T\$'03

***MERCHANTS & MECHANICS BANK**
Jun'37Stmt 64-57 ▲d@T+1\$'71
Trust Company of Columbus Jun'37Stmt ▲dB@T\$'48

Columbus Clearing House—
(Members indicated by a*)
W. S. GILLIS—26
(1209 First Ave.)

Comer 900 Madison E13

Rowe Banking Co. ▲1\$'35
Jun'37Stmt 64-1127

Commerce 3002 Jackson D12

FIRST NATIONAL BANK
Jun'37Stmt 64-255 ▲T+1\$'04

Northeastern Bkg. Co.
Jun'37Stmt 64-254 ▲+1\$'91

PRESIDENT. VICE-PRESIDENT. CASHIER. ASS'T CASHIER.

W. C. BRADLEY J. J. PEASE, JAS. A. LEWIS W. M. DIMON
V. P. and Tr. Off. H. M. HERIN, W. H. CHANDLER
H. P. MULLIN Tr. and A. Tr. Off. H. L. CHANDLER

Our Collection Department under personal supervision of an Officer of the bank.
"WE ACTUALLY REMIT DAY WE COLLECT"

H. K. PARK WM. W. HUNT WM. W. HUNT.
Cash. and A. Tr. Off.

AN ACTIVE DESIGNATED DEPOSITORY OF THE UNITED STATES, STATE OF GEORGIA, COUNTY OF MUSCOGEE AND CITY OF COLUMBUS Prompt and Careful Attention given collections.

T. S. FLEMING W. M. HOWARD, Cash., H. G. HIGGINS,
Sec. and Tr. Off. A. C. and A. Tr. Off.

Send your Items direct.
Prompt personal attention given Bill of Lading Drafts, Cash and Time Items.

Member Federal Deposit Insurance Corporation

H. K. Park W. B. Langdon W. B. Langdon, Sec.,
Treas. & A. Tr. Off.

J. B. KEY J. T. ELLIS, JACK B. KEY, J. A. HARLEY, J. W. BLACKMON
V. P. and Tr. Off. E. B. LAND

Each collection receives personal attention of an officer.
Remittance made day of payment. Personal presentation.

F. G. Lumpkin J. D. Box, F. G. Lumpkin, Jr., W. H. Thurmond,
V. P. and Sec. Tr. A. Sec. and A. Tr.

C. L. Mullin J. J. Pease J. A. Harley, Sec. Wm. W. Hunt, Tr.

Stocks and Bonds—Local Securities Bought and Sold.

W. A. Rowe C. S. Rowe, R. M. Rowe W. N. Noell

{ W. W. STARK Special attention given to Collections. 10c for presenting. Please enclose }
W. D. SHEPPARD G. L. HUBBARD W. J. PORTER
C. W. CHANDLER

C. J. Hood, Ch. of Bd. and Pres. C. W. Hood, Jr. Sam Hood R. M. Davidson

LIABILITIES. (In Thousands of Dollars) RESOURCES.

Capital	Surplus	Und. Prof. and or Reserves	Deposits	Other Liabilities	Totals	Cash, Ex. & Due from Bks	U.S. Gov. Securities	Other Securities	Loans & Discounts	Other Resources
\$ 850	\$ 650	\$ 412	\$ 5,926	-----	\$ 7,838	\$ 2,131	-----	\$ 1,127	\$ 3,923	\$ 657
Branch North 14th St.	Branch High St.	Branch 10th and B. h, Joh	Branch n C. Co	P. L. B M. A. ok, V. P.	Branch from, Pearce; L. R.	Cash., V. P.; Alsobr	A. M. O' Roy B. ook, C	Neal, A Revell, ash.	Cash.; Cash.;	
200	84	24	1,642	-----	1,950	791	\$ 178	140	801	40
300	106	63	2,084	-----	2,553	1,056	280	62	1,151	4

PRINCIPAL CORRESPONDENTS.

Cent. Han. Bk. & Tr. Co. and Cty. Tr. Co., N. Y.; Cent. Ill. N. Bk. & Tr. Co., Chi.; 1st N. and Citiz. & Sou. N. Bk., Atl.
N. Y. Tr. Co. and Mfrs. Tr. Co., N. Y.; Fulton N., Atl.; 1st N., Birm.
Chase National Bank New York
Trust Company of Georgia Atlanta
Philadelphia National Bank Philadelphia

Affiliated Members

Trust Company of Georgia Associates
ATLANTA... TRUST COMPANY OF GEORGIA
AUGUSTA... NATIONAL EXCHANGE BANK
MACON... FIRST NATIONAL BANK & TRUST COMPANY
ROME... FIRST NATIONAL BANK
SAVANNAH... LIBERTY NATIONAL BANK & TRUST COMPANY

75	20	23	1,180	\$ 4	1,302	306	35	140	654	167
200	340	25	2,667	-----	3,232	1,110	-----	267	1,751	104
(Incl. Und. Prof.)										
100	160	139	244	12	750	56	-----	-----	443	251
(See page 64-95)	Deposits by Cap. N	65-66 Cities, f	or Num States,	ber of etc.)	Nation al, Sta te and	Privat e Bank s,	Total			
15	5	3	68	5	96	22	8	5	61	-----
50	26	1	227	-----	304	71	56	17	130	30
50	25	-----	387	1	463	157	50	25	211	20

Com' N. Bk. & Tr. Co. and Cent. Han. Bk. & Tr. Co., N. Y.; Fulton N., Atl.; 1st N., Col.
Irr. Tr. Co., N. Y.; 1st N., Atl.; Ham. N., Chat.
1st N., Ga.
Fourth N. Bk., Col.
1st N., Atl.; N. Bk. of Athens, Athens; Granite City, Elberton.
1st N., Atl.
Cent. Han. Bk. & Tr. Co., N. Y.; Tr. Co. of Ga. and Citiz. & Sou. N., Alt.

THE CITIZENS & SOUTHERN NATIONAL BANK ATHENS ATLANTA AUGUSTA
MACON SAVANNAH VALDOSTA

Number under Name of Bank is the Transit Number given to each bank in U. S. exclusively by The Rand-McNally Bankers' Directory, under the authority of The American Bankers Ass'n.

GEORGIA—Continued

Non-Bank Towns with Nearest Banking Point (Indexed. Acces.), Lawyers, Laws (indexed) in back of this volume. For Interest Rates, Holidays, etc., see Laws.

TOWN AND COUNTY. County Seats. State in No. 6 Fed. Res. District.	Mem. A. B. A. * New State † Priv. Mem. State B. Ass'n. (Estab. ♦ Fed. Res. Depts. † Trust B-Bond ♦ Safe Deposit © Savings ▲ FDIC	PRESIDENT.	VICE-PRESIDENT.	CASHIER.	ASS'T CASHIER.	LIABILITIES. (In Thousands of Dollars)					RESOURCES.					PRINCIPAL CORRESPONDENTS.	
						Capital	Surplus	Und. Prof. and or Reserves	Deposits	Other Liabilities	Totals	Cash, Ex. & Due from Bks	U.S. Gov. Securities	Other Securities	Loans & Dis-counts		Other Re-sources
Concord 447 Pike H7	Concord Banking Co. ▲ \$19 '03 Jun '37 Stmt 64-575	C. T. Smith	G. E. Strickland	S. A. King		\$ 25	\$ 12	\$ 1	\$ 77		\$ 115	\$ 53			\$ 55	\$ 7	Guaranty Tr. Co., N. Y.; 1st N. and Citiz. & Southern N., Atl.
Conyers 1495 Rockdale F9	BANK OF CONYERS ▲ \$ '04 Jun '37 Stmt 64-282	W. T. Baldwin Bill of lading d Quick service o Send us your b	R. L. Huff rafts a specialty. n all items entrus ted to us.	M. W. Hull	A. M. Freeman	30	6	10	137		183	25	\$ 10	\$ 36	105	7	Chase N., N. Y.; 1st N., Atl.
" " "	Bank of Rockdale ▲ d @ \$ '01 Jun '37 Stmt 64-281		G. C. Sims	J. W. Hollingsworth	R. H. Still		25	25	5	146	\$ 15	216	30		18	148	20
Coolidge 498 Thomas O9	Farmers & Merch. Bank Jun '37 Stmt 64-812 ▲ \$ '11	Boykin Harrison, Ch. of Bd. and Pres.	E. Gibson	A. P. Megahee		25 (24 Cap.)		3	81		133	36	19		48	30	Chase N., N. Y.; Citiz. & Sou. N., Atl.; 1st N. Bk. & Tr. Co., Savan.; 1st N., Atl.
Cordele 6880 Crisp L10	Cordele Banking Company Jun '37 Stmt 64-1096 ▲ d @ \$ '27	J. H. Childs, Ch. of Bd. and Pres.	M. H. Mulkey	T. T. Lytle	A. F. Musselwhite	25	3	8	335		371	80			286	5	Chase N., N. Y.; Citiz. & Sou. N., Atl.; 1st N. Bk. & Tr., Macon.
" " "	FIRST NATIONAL BANK IN CORDELE Jun '37 Stmt 64-1154 ▲ d @ \$ '34	W. B. Haley	J. T. Haley J. L. Strickland	H. E. Comer	C. C. Shearer J. K. Culpepper	53	13	18	590		721	240		15	442	24	Cent. Han. Bk. & Tr. Co., N. Y.; Fulton N. and 1st N., Atl.; Citiz. & Sou. N. Savan.
PARTICULAR ATTENTION PAID TO ALL COLLECTIONS																	
Cornelia 1542 Habersham D 11	Cornelia Bank ▲ @ \$ '1900 Jun '37 Stmt 64-385	O. E. Flor	C. C. Kimsey	W. V. Grant	Floranel Radeseal	40	4 Cap.	15 Notes	420		519	113	112	2	247	45	Cent. Han. Bk. & Tr., N. Y.; 1st N. and Fulton N., Atl.
" " "	First National Bank ▲ @ \$ '09 Jun '37 Stmt 64-386	T. H. Little	W. T. Brewer	F. M. Reeves		30	9	3	254		296	52	102	1	126	15	Citiz. & Sou. N. and 1st N., Atl.
Covington 8203 Newton F 10	Bk. of Covington & Trust Co. Jun '37 Stmt 64-227 ▲ d @ \$ '01	R. R. Fowler	J. L. Stephenson E. W. Fowler	J. E. Philips		100	76 (Incl. Und.)		783		959	204		505 (Incl. U.S.)	245	5	Cent. Han. Bk. & Tr. Co., N. Y.; 1st N., Atl.
Crawford 538 Oglethorpe F 13	Commercial Bank ▲ @ \$ '24 Jun '37 Stmt 64-1065	M. Blanchard	W. H. Wise	E. H. Furcron	H. V. Hopkins	15 (10 To open Sep)	4 Cap.	3 Notes	139		171	42		2	123	4	Fulton N., Atl.; Citiz. & Sou. N., Athens. Fulton N., Atlanta.
Crawfordville 840 Taliaferro G 15	The Peoples Bank ▲ f '37 64-1183	W. M. Reynolds	W. M. Reynolds	W. M. Reynolds		3			21		24	7			13	4	Citiz. & Sou. N., Macon.
Culloden 337 Monroe I 8	Holmes Banking Co. ▲ f '29 Dec '36 Stmt 64-1118	R. H. Holmes	C. A. Holmes	J. G. Holmes		15	2 Cap.	7 Notes	130		169	28	5		97	39	Fulton N., Atl.; Ham. N., Chat. 1st N., Atl.
Cumming 648 Forsyth E 8	Bank of Cumming ▲ d @ \$ '04 Jun '37 Stmt 64-515	R. P. Otwell	B. P. Roper V. P. and Ch. of Bd.	B. L. Redd	P. H. Worley	15 (15 Cap.)											
Cuthbert 3235 Randolph L 4	Davis Exchange Bank ▲ f '33 64-1140	A. P. Davis, Owner	W. E. Coney	F. H. Davis, Mgr.		100 (Cap. Acct.)	4 5	4	173		281	102	7	7	47	118	1st N. and Tr. Co. of Ga., Atl.; City N., Alb., Ga. Chase N., N. Y.; 1st N., Atl.; Ham. N., Chat. Chase N., N. Y.; 1st N., Atl.; Ham. N., Chat. Cent. Han. Bk. & Tr. Co., N. Y.; 1st N., Atl.; Ham. N., Chattanooga. Chase N., N. Y.; 1st N., Atl.; Hamilton N., Chat.
Dahlonega 905 Lumpkin O 8	Bank of Dahlonega Jun '37 Stmt 64-581 ▲ B @ \$ '14	J. F. Pruett, Ch. of Bd. and Pres.	J. S. Smeer V. P. and Sec.	J. F. Sanders		25	22	16	335	2	400	150	30	45	170	5	
Dallas 1412 Paulding E 4	First National Bank Jun '37 Stmt 64-1019 ▲ d @ \$ '21	W. F. Byrd	C. B. McGarity Ch.	J. F. Welch	J. J. Copeland, Cash. and Sec.	50	10	5	365	54	484	75	6	5	335	63	
Dalton 8160 Whitfield O 3	Bank of Dalton ▲ d @ \$ '11 Jun '37 Stmt 64-174	W. C. Martin, Ch. of Bd. and Pres.	S. J. Head	L. M. Jones	J. B. McCarty W. M. Jones, A. Cash. and Tr. Off.	100	125	30	2,068		2,323	329	151	505	1,172	166	
" " "	FIRST NATIONAL BANK Jun '37 Stmt 64-173 ▲ d B @ \$ '88	W. G. Martin, Ch. of Bd. and Pres.	S. J. Head	L. M. Jones	J. B. McCarty W. M. Jones, A. Cash. and Tr. Off.												
Send us your D alton Items direc t. Special atten tion given pt returns. collections and all Items entrus ed to us. From Reasonable rates.																	
Danielsville 296 Madison E 14	Bank of Danielsville ▲ \$ '07 Jun '37 Stmt 64-582	G. L. Hardwick	G. L. Rice, Exec. C. L. Hamilton L. Z. Speck	R. H. Sapp	J. O. Steed E. P. Davis	100	75	3	1,235		1,413	234	400	255	417	107	N. City, N. Y.; 1st N., Atl.; Hamilton N., Chat.
Continuous service since 1873 PROMPT ATTENTION GIVEN TO ALL COLLECTIONS																	
Darien 937 McIntosh N 23	Darien Bank ▲ d @ \$ '88 Jun '37 Stmt 64-584	C. M. Tyson, Ch. of Bd. and Pres.	D. E. Lane	D. E. Lane	P. E. Clark, Jr.	15	8	1	121		145	74	16		44	11	Fulton N., Atl.
						25	5	8	138		176	33	24	16	88	15	Marine Midland Tr. Co., N. Y.; Savan. Bk. & Tr. Co., Savan.

THE CITIZENS & SOUTHERN NATIONAL BANK ATHENS ATLANTA AUGUSTA
MACON SAVANNAH VALDOSTA

Number under Name of Bank is the Transit Number given to each bank in U. S. exclusively by The Rand-McNally Bankers' Directory, under the authority of The American Bankers Ass'n.

GEORGIA—Continued

Non-Bank Towns with Nearest Banking Point (Indexed Access), Lawyers, Laws (indexed) in back of this volume. For Interest Rates, Holidays, etc., see Laws.

TOWN AND COUNTY. County Seats. State in No. 6 Fed. Res. District.	Mem. A. R. A. New State Priv. Mem. State B. Ass'n. [Estab. Fed. Res. Depts.: T-Trust B-Bond d-Safe Deposit © Savings & FDIC	PRESIDENT.	VICE-PRESIDENT.	CASHIER.	ASS'T CASHIER.	LIABILITIES. (In Thousands of Dollars)					RESOURCES.					PRINCIPAL CORRESPONDENTS.	
						Capital	Surplus	Und.Prof. and or Reserves	Deposits	Other Liabilities	Totals	Cash, Ex. & Due from Bks	U.S. Gov. Securities	Other Securities	Loans & Discounts		Other Resources
Dawson3827 Terrell M 6	Bank of Dawson...▲d©*1\$'11 Jun'37Stmt 64-765	M. C. Edwards.....	J. P. Perry.....	J. E. King.....	R. A. Hill.....	\$ 100	\$ 20	\$ 10	\$ 622		\$ 752	\$ 209	\$ 41	\$ 6	\$ 449	\$ 47	Chase N., N. Y.; 1st N., Atl.; Citiz. & Sav. N., Savan.
"....."	The Bank of Terrell Jun'37Stmt 64-1172 ▲d©1\$'36	W. B. Haley. Ch. of Bd. and Pres.	J. T. Haley.....	R. C. Shepherd.....		25	5		116	\$ 1	147	40	2	100	1	Chem. Bk. & Tr., N. Y.; City N., Alb.; Fulton N. and Tr. Co. of Ga., Atl. Irv. Tr. Co. and N. City, N. Y.	
Decatur13276 De Kalb F 3	The First Natl. Bk. of Atlanta Jun'37Stmt 64-768 ▲*1'11			C. H. Blount, A. V.	P. and Mgr.....	(Branch of The First National Bank of Atlanta, Ga.)											
"....."	Fulton National Bank of Atlanta...64-7.....▲*1'11			C. Z. Walker, Mgr.		(Branch of Fulton National Bank, Atlanta, Ga.)											Chem. Bk. & Tr. and Cty. Tr., N. Y.
Demorest730 Habersham C 11	Cornelia Bank...▲*1\$1900 64-599	O. E. Flor.....	J. W. Ritchie.....	W. B. Bruce.....		(Branch of Cornelia Bank, Cornelia, Ga.)											Chase N., N. Y.; 1st N., Atl.; Hamilton N., Chat.
Dexter336 Laurens J 14	Taylor-Knight Banking Co. Jun'37Stmt 64-591 ▲*1'33	(W. B. Taylor, L. T. Taylor, D. W. Knight, Owners)		D. W. Knight, Cash.			9	3	44		56	6	1		48	1	Fulton N., Atl.; Citiz. & Sou., Dublin.
Doerun719 Colquitt N 9	Citizens Service Bank...▲*1'34 64-1157	J. F. Trice.....		J. F. Watkins.....													1st N., Atl.; Moultrie N., Moultrie.
Donalsonville Seminole O 5 1183	Commercial Bank...▲*1'33 Dec'36Stmt 64-1147	Mrs. D. F. Wurst.....		D. F. Wurst.....					52	2	54	46	1		4	3	1st N., Atl.
"....."	Merchants & Farmers Bank Jun'37Stmt 64-1063 d*1'25	P. S. Cummings.....	E. C. Smith.....	E. T. Kelly.....			25	5	10	165	205	15		11	158	21	Citiz. & Sou. N. Bk. Savan.; 1st N. Atl. and Dothan. Gty. Tr. Co., N. Y.; Citiz. & Sou. N., Atl. and Sav.; Atlanta N., Jacksonv.
Douglas4206 Coffee N 14	Coffee County Bank...▲*1'31 Jun'37Stmt 64-1126	C. L. Lott.....	H. L. Shannon, Exec.	H. L. Shannon.....	E. E. Roberts.....		50	10	29	492	585	374	15		189	7	Fulton N., and 1st N. Atl.
Douglasville2316 Douglas F 4	First National Bank...▲*1'28 Jun'37Stmt 64-1106	J. R. Hutcheson.....	W. S. O'Neal.....	J. O. Sayer.....			25	6	8	239	278	80	103	10	78	7	Fulton N., and 1st N. Atl.
Dublin6681 Laurens J 14	Citizens & Southern Bank Jun'37Stmt 64-1108 ▲d©1\$'28	V. B. Jenkins.....	C. U. Smith.....	C. U. Smith.....	W. A. Hobbs W. S. Simmons, Jr.		100	56	19	999	1,174	560		181	413	20	N. City, N. Y.; Citiz. & Sou. N., Savan., Atl. and Macon.
"....."	Farmers & Merchants Bank Jun'37Stmt 64-547 ▲1\$'10	J. L. Keen.....	J. H. Curl.....	L. P. Keen, V. P. and Cash.	B. F. Herndon.....		25	5	2	170	212	99	16		88	9	Chase N., N. Y.; 1st N. and Fulton N., Atl.
Dudley252 Laurens J 13	Bank of Dudley...▲1\$'05 Jun'37Stmt 64-593	H. D. Joiner.....	U. G. B. Hogan.....	R. L. Hogan.....	W. T. Chappell.....		15		5	68	100	21	5		64	10	1st N. Bk. & Tr. Co., Macon; Citiz. & Sou., Dublin; Fulton N., Atl.
Eastman3022 Dodge K 13	Bank of Eastman...▲d©1\$'19 Jun'37Stmt 64-253	W. L. Jessup.....	G. S. Rountree, C. F. Coleman	G. D. Mullis.....	Russell Harrell.....		40	4		278	347	61	50	42	150	44	Cent. Han. Bk. & Tr. Co., N. Y.; Citiz. & Sou. N., Macon.
"....."	Citizens Clearing Bank...▲*1'31 (Private Bank, not Inc.) Dec'36Stmt 64-1143	S. C. Smyly.....		C. A. Ragan.....	T. H. Goolsby.....				7	108	115	88	7		14	6	Citiz. & Sou. N., Macon, Savan., and Augusta; Fulton N., Atl.
East Point9512 Fulton F 7	Bank of Fulton County Jun'37Stmt 64-1150 ▲d©1\$'34	G. F. Longino, Ch. of Bd. and Pres.	C. E. Flowers.....	F. W. Cooper, A. P. Smith, Sec.	Ruth Martin, T. W. Marshall		50	25	8	795	884	104	237	35	408	10	N. City, N. Y.; 1st N. and Citiz. & Sou. N., Atl.
Eatonville1376 Putnam G 13	Farmers & Merch. Bank Jun'37Stmt 64-1055 ▲d©1\$'22	L. O. Benton, Sr.....	L. O. Benton, Jr.....	A. F. Adams.....			25	6	6	155	192	41	23	7	110	11	Cent. Han. Bk. & Tr. Co., N. Y.; 1st N., Atl.
Edison1321 Calhoun M 4	Bank of Edison...▲*1\$'04 Jun'37Stmt 64-438	L. O. Maury.....	J. O. Exum.....	Theford Turner.....			50	29	15	345	554	78			472	4	Chase N., N. Y.; Citiz. & Sou. N. and 1st N., Atl.
"....."	Hammack-Rish Bank...d*1'07 Jun'37Stmt 64-439	H. E. Hammack.....		E. L. Brooks.....	D. W. Hammack.....				36	124	160	13		98	47	2	1st N., Atl.
Elberton4650 Elbert E 16	*First National Bank in Elberton...64-129 ▲d©1\$'34 Jun'37Stmt	H. G. Thornton.....	J. R. Norman.....	H. P. Hunter.....	P. C. Maxwell, H. S. Hunter		28	10	6	574	709	189	203	7	301	9	Chase N., N. Y.; 1st N. and Tr. Co. of Ga., Atl.
"....."	*Granite City Bank Jun'37Stmt 64-131 ▲d©1\$'28	W. E. Fortson.....	F. D. Smith.....	F. S. Fortson.....	J. M. Cleveland.....		50	10	17	568	645	89		129	409	18	N. City, N. Y.; Fulton N., Atl.; Hamilton N., Chat.
"....."	Elberton Clearing House... (Members indicated by a *)	H. P. Hunter.....		F. S. Fortson, Sec.		(See page 64-66 for number of cities, States, etc.)											
Ellaville764 Schley K 7	Bank of Ellaville...▲*1\$'10 Jun'37Stmt 64-461	J. H. Stevens.....	J. R. Jordan.....	H. F. Dixon.....	Bell Stevens.....		25	5	5	189	224	133	33		54	4	Cent. Han. Bk. & Tr. Co., N. Y.; 1st N., Atl.
Ellijay657 Gilmer C 7	Bank of Ellijay...▲*1\$'14 Jun'37Stmt 64-596	E. T. Hudson.....	Dow Hamrick.....	Dow Hamrick.....	J. R. Sheppard.....		15	8	4	499	541	89	20	214	204	14	Chase N., N. Y.; Fulton N. and Citiz. & Sou. N., Atl.; Hamilton N., Chat.
Eton259 Murray B 5	Bank of Eton...▲1\$'10 Jun'37Stmt 64-598	W. W. Keith.....	Fred T. Brown.....	H. R. James.....			15	1		35	57	13	2		26	16	Citiz. & Sou. N., Atl.; Hardwick Bk. & Tr. Co., Dalton.
Fairburn1372 Fulton G 5	Fairburn Banking Co. Jun'37Stmt 64-599 ▲*1\$'01	J. H. Longino.....	Guy Hearn.....	Y. H. Longino.....			25	5	4	188	223	32	23		146	22	Cent. Han. Bk. & Tr. Co., N. Y.; 1st N., Atl.
Fayetteville796 Fayette G 5	Farmers & Merch. Bank...▲*1\$'06 Jun'37Stmt 64-455	C. D. Redwine.....	W. W. Redwine, J. M. Jackson	H. C. Hewell.....	W. B. Hewell.....		25		6	188	239	46			146	47	Tr. Co. of Ga. and 1st N., Atl.
Finleyson112 Palaski K 11	Bank of Finleyson...▲*1\$'10 Jun'37Stmt 64-601	J. W. Conner, Sr.....	R. L. Scarborough, W. E. Finleyson	Clarence Finleyson.....			15	5	10	32	62	12			45	5	Chase N., N. Y.; Fulton N., Atl.; Citiz. & Sou. N., Savan.
Fitzgerald6412 Ben Hill M 13	National Bank of Fitzgerald Jun'37Stmt 64-158 ▲d©1\$'31	N. N. Littlefield, Ch. of Bd. and Pres.		Battle Sparks, J. H. Dorminy, Jr.	C. A. Newcomer, M. E. Mathis		100	25	16	613	760	239	134	61	302	24	Citiz. & Sou. N., Atl.; Florida N. Bk., Jack.
Folkston506 Charlton P 19	Citizens Bank...▲d©1\$'11 Jun'37Stmt 64-833	Wm. Mizell, Jr.....	A. S. Mizell.....				15	15	35	509	583	232	89	7	251	4	Gty. Tr., N. Y.; Atl. N., Jacksonv.; 1st N., Atl.

THE CITIZENS & SOUTHERN NATIONAL BANK ATHENS ATLANTA AUGUSTA
MACON SAVANNAH VALDOSTA

Number under Name of Bank is the Transit Number given to each bank in U. S. exclusively by The Rand-McNally Bankers' Directory, under the authority of The American Bankers Ass'n.

GEORGIA—Continued

Non-Bank Towns with Nearest Banking Point (Indexed Access.), Lawyers, Laws (indexed) in back of this volume. For Interest Rates, Holidays, etc., see Laws.

TOWN AND COUNTY. County Seats. State in No. 6 Fed. Res. District.	Mem. A. B. A. *New State Priv. Mem. State B. Ass'n. [Estab. *Fed. Res. Depts: T-Trust B-Bond d-Safe Deposit © Savings ▲FDIC	PRESIDENT.	VICE-PRESIDENT.	CASHIER.	Ass't CASHIER.	LIABILITIES. (In Thousands of Dollars)						RESOURCES.					PRINCIPAL CORRESPONDENTS.
						Capital	Surplus	Und.Prof. and or Reserves	Deposits	Other Liabilities	Totals	Cash, Ex. & Due from Bks	U.S. Gov. Securities	Other Securities	Loans & Discounts	Other Resources	
•Forsyth 2277 Monroe H10	Citizens Bank Jun'37Stmt 64-999	H. H. Hardin	J. T. Stephens	J. T. Stephens		\$ 40	\$ 10	\$ 10	\$ 190		\$ 250	\$ 100	\$ 15	\$ 20	\$ 115		N. City, N. Y.; 1st N.. Atl.
"	Farmers Bank Jun'37Stmt 64-262	R. T. Persons, Ch. of Bd. and Pres	G. O. Persons	R. J. Bittick	R. O. Persons	50	50	2	202		304	108			138	\$ 58	Chase N., N. Y.; 1st N. and Citiz. & Sou. N.. Atl.
"	Monroe County Bank Jun'37Stmt 64-261	W. C. Hill	C. W. Hill	C. F. Heard	C. W. Hill, Jr.	25	13	8	272		318	43	16	14	232	13	Chase N., N. Y.; 1st N. Bk. & Tr. Co., Macon.
•Fort Gaines 1272 Clay M 2	Fort Gaines Banking Co. Jun'37Stmt 64-1155	W. B. Haley, Ch. of Bd. and Pres.	W. T. Credille	W. G. Grimsley		25	5	2	59		91	39			48	4	1st N., Atl.; Col. Bk. & Tr., Col.; City N., Alb.
•Fort Valley 4560 Peach J9	Bank of Fort Valley Jun'37Stmt 64-1066	W. E. Greene	W. R. Edwards	H. Huckabee, V. P. and Cash.	H. H. Parker	50	10	5	417		482	192	30	11	247	2	Cent. Han. Bk. & Tr. Co., N. Y.; 1st N., Atl.; Citiz. & Sou. N., Macon.
•Franklin 312 Heard H8	Bank of Heard County Jun'37Stmt 64-609	E. E. Lewis	J. N. Rogers	H. J. Mickle		25	5	3	198		231	43	35	48	88	17	Cent. Han., N. Y.; 1st N., Atl.; Ham. N., Chat.
•Gainesville 8624 Hall D9	Citizens Bank Jun'37Stmt 64-140	J. H. Hosch, Ch. of Bd. and Pres.	R. A. Brice	R. A. Brice	Mrs. C. L. Goforth, E. C. Sistrunk	50	25	16	788		879	209	18	56	569	27	Cent. Han. and N. City, N. Y.; Fulton N., Atl.; Ham. N., Chat.
"	First National Bk. Jun'37Stmt 64-137	R. Banks	A. C. Wheeler	R. C. Moore, V. P. and Cash.	B. Whitworth	100	27	52	688	\$ 2	869	331		20	485	33	Cent. Han. Bk. & Tr. Co., N. Y.; 1st N. and Tr. Co. of Ga., Atl.
"	Gainesville National Bank Jun'37Stmt 64-139	A. E. Roper	J. H. Washington	O. J. Lilly		55	16	15	585		716	125	62	12	504	13	Gty. Tr., N. Y.; 1st N. and Citiz. & Sou. N., Atl.
Garfield 342 Emanuel J 19	Cason Banking Co. (Private Bank, not Inc.) 64-1171	D. M. Cason, Owner	D. M. Cason	D. M. Cason		Pf. 45			18		18	12		6			Citiz. & Sou. N., Atl. and Savan.
Gay 251 Meriwether H5	Greenville Banking Co. 64-951					(Branch of Greenville Banking Co., Greenville, Ga.)											1st N., Atl.
•Gibson 442 Glasseck H16	Bank of Gibson Jun'37Stmt 64-606	N. J. Griffin	J. A. Griffin	E. E. Griffin	E. Swint	15	3	4	71	25	118	21	3	17	70	7	Citiz. & Sou. N., Augusta; 1st N., Atl.
Glennville 1503 Tattnall L20	Beasley Banking Co. 64-1181	(J. C. Beasley)		Coyte Durrence	Doris Beasley												Lib. N., Bk. & Tr. Co., Savan.; Tr. Co. of Ga., Atl.
Glenwood 569 Wheeler K16	Glennville Bank Jun'37Stmt 64-468	W. F. Durrence	C. W. Kicklighter	J. A. Bacon	Julia Banks	30	12	5	241	12	320	78	47	2	180	13	Chase N., N. Y.; Citiz. & Sou. N., Savan.
•Gray 653 Jones H12	The C. G. Starnes Banking Co. Dec'36Stmt 64-1120	C. G. Starnes	C. E. McDaniel	C. E. McDaniel		5			40	1	46	22	2	21	1	1	Citiz. & Sou. N., Savan.; 1st N., Atl.
"	Bank of Gray Jun'37Stmt 64-612	D. V. Childs	J. L. Mercer	J. L. Mercer		15		1	54		80	24		39	17	17	Citiz. & Sou. N., Atl.; 1st N. Bk. & Tr. and Citiz. & Sou. N., Macon.
•Greenboro 2125 Greene G13	Bank of Greensboro Jun'37Stmt 64-1091	T. B. Rice		E. A. Kimbrough	J. L. Crossley	25	10	4	142	2	183	128	4	1	50		Cent. Han. Bk. & Tr. Co., N. Y.
•Greenville 672 Meriwether H5	Greenville Banking Co. Jun'37Stmt 64-422	J. P. Atkinson	H. W. Hill, Jr.	W. L. Pinkston		50	13	4	217		334	39	26	7	201	61	Chase N., N. Y.; 1st N. and Fulton N., Atl.
•Griffin 10,321 Spalding H6	*COMMERCIAL & SAVINGS BANK Jun'37Stmt 64-115	T. T. Blakely, Ch. of Bd. and Pres.	H. G. Hutchinson	C. B. PIERCE, JR.		Deb. 50	25	56	1,041		1,222	313	85	53	691	80	Gty. Tr. Co., N. Y.; 1st N., Atl.; Phil. N., Phil.
"	*THE STATE BANK Jun'37Stmt 64-118	D. R. Cumming, Ch. of Bd. and Pres.	S. G. Bailey	S. T. Martin	FANNIE WESTMORELAND	50	35	11	1,109		1,205	600	137	49	412	7	Cent. Han. Bk. & Tr. Co., N. Y.; 1st N., Tr. Co. of Ga. and Citiz. & Sou. N., Atl.
"	Griffin Clearing House (Members indicated by *)	E. H. Griffin	R. Griffin	MS. COLLECTION DEPARTMENT. EFFICIENT SERVICE. QUICK REMITTANCE.		(See page 25)	64	65-66	f or Num States, ber of etc.)		Nation al, State and Private Banks, Total						
Haddock 356 Jones I12	Jones County Bank Jun'37Stmt 64-615	T. R. Turner	R. H. Kingman, Jr.	G. A. Smith		25		3	79	14	121	12		92	17	17	Cent. Han. Bk. & Tr. Co., N. Y.; Macon N., Macon.
Hahira 941 Lowndes O12	Citizens Bank Jun'37Stmt 64-955	R. C. Lester, Sr.	D. K. Hollis	H. T. Scruggs		15		2	51	10	83	17		55	11	11	1st N., Valdosta and Atl.; Ham. N., Chat.; Atl. N., Jacksonville.
"	Commercial Banking Co. (Private Bank, Not Incorporated) Jun'37Stmt 64-1117	(Talley Lawson, J. M. Scruggs and V. A. Gaskins, Owners)		V. A. Gaskins		2			68		70	49	3	17	1	1	Citiz. & Sou. N., Valdosta and Atl.; 1st N., Atl.; Fla. N., Jacksonville.
Haralson 153 Coweta H5	Redwine Brothers, Bankers 64-1001			C. Dailey		(Cap. Acct.) (Branch of Redwine Brothers, Bankers, Senoia, Ga.)											
Harlem 784 Columbia G18	Bk. of Columbia County Jun'37Stmt 64-449	J. T. Barnsley	J. L. Weeks	W. C. Clary, Jr.		25	4	2	107		138	26	1	13	86	12	1st N., Atl.; Citiz. & Sou. N. and Ga. R. R. Bk., Aug.
•Hartwell 2048 Hart D15	Citizens Banking Co. Jun'37Stmt 64-276	R. C. Griffith	E. C. Griffith	Louise Thornton					114		120	113	7				Chase N., N. Y.; Fulton N., Atl.; Ga. R. R. Bk. & Tr., Aug.
•Hawkinsville 2484 Pulaski K12	Planters Bank Jun'37Stmt 64-197	N. A. Jelks	W. N. Parsons	D. P. McGriff		50	50	32	296		428	152	17	17	215	27	Cent. Han. Bk. & Tr. Co. and Chase N., N. Y.; Citiz. & Sou. N., Savan.
•Hazlehurst 1378 Jeff Davis L17	Bank of Hazlehurst Jun'37Stmt 64-375	John Rogers	C. B. Collins	B. B. Wooten	Mrs. Ethel Odum	25	10	9	201	3	248	175		7	65	1	N. City, N. Y.; Citiz. & Sou. N., Savan. and Atl.; Alt. N., Jacksonville.

THE CITIZENS & SOUTHERN NATIONAL BANK ATHENS ATLANTA AUGUSTA
MACON SAVANNAH VALDOSTA

Number under Name of Bank is the Transit Number given to each bank in U. S. exclusively by The Rand-McNally Bankers' Directory, under the authority of The American Bankers Ass'n.

GEORGIA—Continued

Non-Bank Towns with Nearest Banking Point (Indexed Acces.), Lawyers, Laws (Indexed) in back of this volume. For Interest Rates, Holidays, etc., see Laws.

TOWN AND COUNTY. County Seats. State in No. 6 Fed. Res. District.	Mem. A. B. A. n. New State Priv. Mem. State B. Ass'n. (Estab. Fed. Res. Depts. T-Trust B-Bond d-Safe Deposit c Savings A FDIC	PRESIDENT.	VICE-PRESIDENT.	CASHIER.	Ass'T CASHIER.	LIABILITIES. (In Thousands of Dollars)					RESOURCES.					PRINCIPAL CORRESPONDENTS.	
						Capital	Surplus	Und.Prof. and or Reserves	Deposits	Other Li- abilities	Totals	Cash, Ex. & Due from Bks	U.S. Gov. Securi- ties	Other Securi- ties	Loans & Dis- counts		Other Re- sources
Hiawassee 169 Towns B11	Bank of Hiawassee...▲\$1'09 Jun'37Stmt 64-625	J. F. Johnson, Ch. of Bd. and Pres.	J. B. Russell	W. O. Sparks	J. Y. Denton	\$ 15	\$ 5	\$ 6	\$ 94	\$ 1	\$ 121	\$ 63	\$ 18		\$ 34	\$ 6	Fulton N., Atl.
Hinesville 416 Liberty L21	Hinesville Bank...▲\$1'11 Jun'37Stmt 64-783	D. F. Martin	J. M. Smith	T. H. McDowell, V.P. and Cash.	J. D. Darsey C. Mc.D. Martin	15	6	5	137		163	46		\$ 6	104	7	N. City, N. Y.; Citiz. & Southern N., Savan.
Hogansville 2355 Troup H3	Citizens Bank...d@1'30 Jun'37Stmt 64-1122	J. R. Hines, Owner		L. E. Philpot		8 (Net Worth)			90	16	114	30		15	65	4	1st N., Atl.
Homerville 1150 Clinch O16	Empire Banking Co....1'33 Dec'36Stmt 64-1145	H. G. Huey, Owner		W. C. Wooten					57		57	53		4			Fulton N., Atl.; Fla. N., Jacksonville; Citiz. & Sou. N., Valdosta.
Hoschton 427 Jackson E11	The De La Perriere Bank (Private Bank—Not Incorpor- ated) Jun'37Stmt 64-1173 1'36	H. P. DeLaPerriere	A. L. DeLaPerriere	T. H. Baird		15			7		22	8			2	12	Fulton N., Atl.
Ila 233 Madison E13	Bank of Ila...▲\$1'10 Jun'37Stmt 64-631 1'36	G. H. Westbrook	A. S. Westbrook	J. R. Westbrook	J. L. Westbrook	15	14	1	85	5	70	8			46	16	1st N., Atl.; Citiz. & Sou. N., Athens.
Jackson 1776 Butts G10	Jackson National Bank Jun'37Stmt 64-291 ▲d@1'33	E. L. Smith R. P. Sasnett, Act. V. P.	B. A. Wright H. O. Ball	J. W. O'Neal		27 (23 Pf. A)	7	10	300		367	88	72	18	175	14	1st N., Atl.
Jasper 563 Pickens D7	Commercial Bank...1'36 Jun'37Stmt 64-1169	J. C. Turner	H. I. Mobley	J. F. Eckles		50	52	62	255		419	118	45	81	149	26	1st N., Atl.; Bk. of Canton, Canton.
Jefferson 1869 Jackson E12	First National Bank...▲d'08 Jun'37Stmt 64-370	L. S. Leach		Pat Adams				1	3		4	3			1		Citiz. & Sou. N., Atl.
Jeffersonville 692 Twiggs J12	People's Cash Depository Dec'36Stmt 64-1162 1'34																
Jesup 2303 Wayne M20	Brunswick Bank & Trust Co. ◆ 64-1021 ▲d@1'38			I. M. Aiken		(Branch of Brunswick Bank & Trust Co., Brunswick, Ga.)											Guaranty Tr. Co., N. Y.; Citiz. & Sou. N., Savan. and Atl.
Jonesboro 1065 Clayton G8	Bank of Jonesboro▲@1'03 Jun'37Stmt 64-410	Elizabeth M. Blalock	J. O. Hightower	J. B. Pulliam	Flora Blalock	25	25	11	278		339	107	69		120	43	Gty. Tr. Co., N. Y.; Ful- ton N. and 1st N., Atl.
Junction City 341 Talbot J7	Farmers & Merchants Bank Jun'37Stmt 64-827 ▲1'12	C. W. Moore, Ch. of Bd. and Pres.	W. M. Brown R. L. McBryde	W. A. Blythe		15	15		54		84	33			49	2	Fulton N., Atl.; Citiz. & Sou. N., Macon.
Kennesaw 426 Cobb E5	Kennesaw State Bank...1'10 Jun'37Stmt 64-638	J. G. Lewis		L. C. Chalker		15		2	42		59	10			39	10	1st N., Atl. and Marietta.
Kingsland 444 Camden P21	State Bank of Kingsland Jun'37Stmt 64-856 ▲@1'12	S. C. Sheffield	J. H. Gross	F. T. Tiller		15	10	1	45		71	30			38	3	Fla. N., Jacksonville.
LaFayette 2811 Walker G3	Bank of La Fayette Jun'37Stmt 64-318 ▲d@1'39	W. A. Enloe, Ch. of Bd. and Pres.	C. C. Gilbert	C. C. Gilbert	H. A. Davison W. L. Baker	50	35	8	634		727	142	145		360	80	Cent. Han. Bk. & Tr. Co., N. Y.; Ham. N., Chat.; Citiz. & Sou. N., Atl.
LaGrange 20,181 Troup H3	The Citizens and Southern Bank of LaGrange Aug'37Stmt 64-162 ▲d@1'37	Lewis Price	R. C. Key	R. C. Key	Neil Glass Harry R. Spikes	100	100	42	2,572		2,814	1,057	677	266	788	26	Gty. Tr., N. Y.; Citiz. & Southern N., Atl.
Lakeland 1006 Lanier O14	Farmers & Merchants Bank Jun'37Stmt 64-364 ▲d@1'07	W. L. Miller	R. L. Patten	W. C. Banks	Blanche Johnson	25 (20 Cap. Notes)	1	4	144		194	40		5	129	20	Irv. Tr. N. Y.; Citiz. & Sou. N., Valdosta; 1st N., Atl.
Lake Park 424 Lowndes F13	Lake Park Bank...▲d@1'06 Jun'37Stmt 64-642	Ewell Brown	J. K. White	Ewell Brown		15	2	1	20		38	5			30	3	1st N., Atl.; 1st N., Valdosta.
Lavonia 1511 Franklin D14	First National Bank...▲d@1'06 Jun'37Stmt 64-303	C. A. Kidd	W. N. Harrison	W. N. Harrison	Mrs. T. M. Carson	50	26		387		463	91	317	2	42	11	Chase N., N. Y.; 1st N., Atl.
Lawrenceville Gwin't E3 2156	Brand Banking Co. Jun'37Stmt 64-327 ▲d@1'05	Bartow Morgan, Jr.	John C. Houston	F. F. Dowis		50	50	12	477		589	97	139	108	216	29	Cent. Han. Bk. & Tr. Co., N. Y.; Citiz. & Sou. N. and 1st N., Atl.
" " "	First National Bank...▲@1'21 Jun'37Stmt 64-328	D. C. Kelley	J. H. McGee	J. V. Hood	Bernice Wages	25 Pf. 25	15	5	319		389	70	31	11	263	14	Chase N., N. Y.; Citiz. & Sou. N. and Fulton N., Atl.
Leary 581 Calhoun N6	Jordan Banking Co....1'09 Dec'36Stmt 64-643	W. D. Jordan	J. M. Jordan	Mrs. R. E. Wilkinson	Louise Whitaker	15	5		128	1	149	34			110	5	Citiz. & Sou. N., Atl.; Alb. Ex. N., Alb.
Lenox 412 Cook N12	Bank of Lenox...▲1'07 Jun'37Stmt 64-645	J. D. Robinson	M. J. L. Griner	R. H. Robinson		25	5	3	112	22	167	22			145		Bk. of Tifton, Tifton; Citiz. & Sou. N., Atl.
Leslie 620 Sumter L3	Bank of Leslie...▲1'05 Jun'37Stmt 64-646	E. B. Wallace	W. T. Anderson	W. T. Anderson	B. L. Dell, Jr.	25	10	5	71	40	151	18		25	95	13	Chase N., N. Y.; 1st N., Atl.; Bk. of Com., Americus.
Lincolnton 916 Lincoln F13	Farmers State Bank Jun'37Stmt 64-816 ▲@1'11	J. H. Boykin	J. J. Harnesberger	H. B. Pitt	H. G. Cliatt	25	15	15	174	2	231	48	59	7	111	6	Ga. R. R. Bk. & Tr., Aug.; 1st N., Atl.
Lithonia 1457 De Kalb F8	Peoples Bank...▲1'10 Jun'37Stmt 64-349	I. M. Starr	W. R. Watson N. A. Davidson	I. M. Starr	J. C. Starr I. M. Starr, Jr.	25	20	6	128		179	52	72		50	5	1st N., Atl.; Chase N., N. Y.
Locust Grove 428 Henry G3	Farmers Bank...▲\$1'0 Jun'37Stmt 64-518	J. O. Minter, Ch. of Bd. and Pres.		H. C. Childs		15	4	2	44	9	74	14	1		56	3	1st N., Atl.

THE CITIZENS & SOUTHERN NATIONAL BANK ATHENS ATLANTA AUGUSTA
MACON SAVANNAH VALDOSTA

Number under Name of Bank is the Transit Number given to each bank in U. S. exclusively by The Rand-McNally Bankers' Directory, under the authority of The American Bankers Ass'n.

GEORGIA—Continued

Non-Bank Towns with Nearest Banking Point (Indexed Access), Lawyers, Laws (indexed) in back of this volume. For Interest Rates, Holidays, etc., see Laws.

TOWN AND COUNTY. ▲County Seats. State in No. 6 Fed. Res. District.	Mem. A. B. A. *New \$State + Priv. †Mem. State B. Ass'n. (Etab. ◆Fed. Res. Depts. T-Trust B-Bond d-Safe Deposit ©Savings ▲FDIC	PRESIDENT.	VICE-PRESIDENT.	CASHIER.	ASS'T CASHIER.	LIABILITIES. (In Thousands of Dollars)					RESOURCES.					PRINCIPAL CORRESPONDENTS.		
						Capital	Surplus	Und. Prof. and Reserves	Deposits	Other Liabilities	Totals	Cash, Ex. & Due from Bks	U.S. Gov. Securities	Other Securities	Loans & Discounts		Other Resources	
•Louisville 1650 Jefferson H18	First National Bank Jun'37Stmt 64-397 ▲d@T*1'01	W. R. Sinquefeld	J. R. Phillips W. W. Abbot, Jr.	Phillips Abbot	R. H. Sims	\$ 50	\$ 50	\$ 50	\$ 457		\$ 607	\$ 164	\$ 156	\$ 13	\$ 264	\$ 10	Chase N., N. Y.; 1st N., Atl.; Citiz. & Sou. N., Augusta, Savan. and Macon.	
Lula 315 Hall D10	Commercial Exchange Bank Dec'36Stmt 64-1146 †1'33	E. F. Whitworth						2	14	\$ 1	17	14				3	1st N., Atl.; Ham. N., Chat.	
Lumber City 1,043 Telfair L15	Mixon Banking Co. Dec'36Stmt 64-1159 †1'35	E. A. Mixon Mrs. E. A. Mixon }	Partners	E. A. Mixon	Mrs. E. A. Mixon		4	11	3		18	8			3	7	1st N., Cordele; Fulton N., Atl.	
•Lumpkin 1103 Stewart L4	Farmers State Bk. ▲@*1'11 Jun'37Stmt 64-815	E. L. Carter, Ch. of Bd. and Pres.	W. G. Worthington	A. T. Fort	E. E. Humber	28	13	5	213		259	103	16	26	108	6	Ham. N., Chat.; Fulton N., Atl.; Col. Bk. & Tr. Co., Col.	
Luthersville 321 Meriwether H5	Luthersville Banking Co. Jun'37Stmt 64-652 ▲1'05	E. C. Norris	L. W. McKoon	L. W. McKoon		25	1	2	45	1	74	28		1	32	13	Chase N., N. Y.; Fulton N., Atl.	
•Lyons 1445 Toombs K18	Peoples Bank Jun'37Stmt 64-1131 ▲d1'35	W. A. Estroff, J. F. Darby, Ch.	T. J. Tucker	W. T. China	Mrs. Mae Sumner C. J. Sessions	15	3	1	114	1	134	53	10	1	67	3	Lib. N. Bk. & Tr. Co., Savan.; Tr. Co. of Ga., Atl.; Darby Bkg. Co., Vidalia.	
•Macon 53,829 Bibb I10	THE CITIZENS AND SOUTHERN NATIONAL BANK Jun'37Stmt 64-45 ▲d@T*1'87 *City Bank & Trust Co. Jun'37Stmt 64-49 ▲d@T*1'81	WM. MURPHEY MILLS B. LANE Ch. of Bd. V. P. and Tr. Off. E. G. SCOTT EUGENE HARDY A. Tr. Off.	T. I. DENMARK C. H. USINA	ROY W. HALE		5,000	2,200	1,019	78,697	737	87,653	26,042	5,266	9,394	42,659	4,292	Bk. of the Manhattan Co. and N. City, N. Y.; Phil. N., Phil.; Cent. Ill. N. Bk. & Tr., Chi.	
		CORRESPONDENT SERVICE FOR THE SOUTHEAST. — also offices at — ATLANTA — SAVANNAH — AUGUSTA — ATHENS — VALDOSTA Member Federal Deposit Insurance Corporation																
		T. R. Turner	P. T. Anderson R. H. Kingman	G. G. Abney	W. M. Parker	110	50	8	1,179	189	1,536	203	335	26	851	121	Cent. Han. Bk. & Tr. Co. and Mfrs. Tr., N. Y.; Ham. N., Chat.; Fulton N., Atl.	
		M. H. LILES W. G. LEE, Ch. of Bd.	J. K. HOGAN C. E. NEWTON, JR. V. P. and Tr. Off.	H. P. FLEMING R. P. TURNER	J. W. OLIVER W. G. COBB E. S. LEE	500	125	272	6,701	5	7,603	2,191	821	497	3,796	298	Guaranty Trust Co. New York Bankers Trust Co. New York Chase National Bank New York Harris Trust & Savings Bank Chicago Trust Company of Georgia Atlanta	
		COMPLETE COMMERCIAL BANKING SERVICE. COLLECTION DEPARTMENT EQUIPPED TO HANDLE YOUR ITEMS PROMPTLY. BILLS OF LADING A SPECIALTY. ACTS IN ALL TRUST CAPACITIES.																
		Member Federal Deposit Insurance Corporation (Frederick W. Williams, Sole Owner) F. W. Williams																
		J. K. Hogan		C. H. Usina, Sec. and Mgr.														
		W. P. BEARDEN "THE BANK OF E. C. Ponder	W. H. ADAMS F. C. NEWTON F. MADISON—TH Edgar Fears L. B. Ponder B. A. Dunn H. S. Peters	E. G. ATKINSON E. OLD RELIABLE L. D. Wallace	A. F. TURNELL R. M. Turnell	50	40	9	199		298	42		37	190	29	Chase N., N. Y.; 1st N., Atl.	
•Madison 1966 Morgan F12	BANK OF MADISON ▲@1'00 Jun'37Stmt 64-244					100	21	4	266	14	405	57	12	22	269	45	N. City, N. Y.; 1st N., Atl.	
Manchester 3745 Meriwether I6	FIRST NATIONAL BANK Jun'37Stmt 64-246 ▲d@1'04 Bank of Manchester Jun'37Stmt 64-654 ▲@1'10	J. S. Peters		L. M. Bradford		50	100	32	476	13	671	85		163 (Incl. U. S.)	396	27	Cent. Han. Bk. & Tr. Co., N. Y.; 1st N., Atl.; La Grange N., La Grange.	

Affiliated Members
Trust Company of Georgia Associates
ATLANTA.....TRUST COMPANY OF GEORGIA
AUGUSTA.....NATIONAL EXCHANGE BANK
COLUMBUS...FOURTH NATIONAL BANK
ROME.....FIRST NATIONAL BANK
SAVANNAH...LIBERTY NATIONAL BANK & TRUST COMPANY

THE CITIZENS & SOUTHERN NATIONAL BANK ATHENS ATLANTA AUGUSTA
MACON SAVANNAH VALDOSTA

Number under Name of Bank is the Transit Number given to each bank in U. S. exclusively by The Rand-McNally Bankers' Directory, under the authority of The American Bankers Ass'n.

GEORGIA—Continued

Non-Bank Towns with Nearest Banking Point (Indexed Access.), Lawyers, Laws (indexed) in back of this volume. For Interest Rates, Holidays, etc., see Laws.

TOWN AND COUNTY. County Seats. State in No. & Fed. Res. District	Mem. A. B. A. *New State Priv. Mem. State B. Ass'n. *Estab. Fed. Res. Depts. T-Trust B-Bond d-Safe Deposit © Savings ▲FDIC	PRESIDENT.	VICE-PRESIDENT.	CASHIER.	ASS'T CASHIER.	LIABILITIES. (In Thousands of Dollars)					RESOURCES.					PRINCIPAL CORRESPONDENTS.		
						Capital	Surplus	Und.Prof. and or Reserves	Deposits	Other Liabilities	Totals	Cash, Ex. & Due from Bks	U.S. Gov. Secur- ities	Other Secur- ities	Loans & Dis- counts		Other Re- sources	
•Marietta 7638 Cobb E5	First National Bank Jun'37Stmt 64-132 ▲d@*4'88	J. E. Massey, Ch. of Bd. and Pres.	A. V. Cortelyou	L. R. Collins	C. P. Barnes B. B. Overcash	\$ 50 Pf. 98	\$ 15	\$ 15	\$ 1,507	-----	\$ 1,685	\$ 296	\$ 208	\$ 288	\$ 789	\$ 104	Chase N. and Mnfrs. Tr. N. Y.; Citiz. & Sou. N., 1st N., and Fulton N., Atl.	
•Marshallville 931 Macon J8	Citizens Bank ▲d@*15'06 Jun'37Stmt 64-890	C. C. Haslam	D. B. Frederick	C. C. Haslam	F. P. Baldwin	18	30	17	102	-----	167	33	5	-----	118	11	Chase N., N. Y.; Citiz. & Sou. N., Macon; 1st N., Atl.	
" " "	Georgia Banking Co. Jun'37Stmt 64-891 ▲d@*15'10	J. C. Walker, Jr., Ch. of Bd. and Pres.	J. G. Griffin	J. C. Walker, Jr.	Wm. F. Crocker	30	6	3	60	-----	99	14	-----	-----	68	17	1st N. Bk. & Tr. Co., Macon; Fulton N., Atl.	
•McDonough 1043 Henry G9	First National Bank. ▲d@*05 Jun'37Stmt 64-423	R. L. Turner	Adam Sloan	W. J. Greer	T. A. Farrar	80 (30 Pf. A)	18	16	451	-----	595	69	112	29	346	39	Chase N., N. Y.; 1st N., Atl.	
•McRae 1314 Telfair L15	Merchants & Citizens Bank Jun'37Stmt 64-377 Ad@*12'29	O. F. McRae W. H. Born, Ch.	F. A. Smith	D. M. McRae	Mrs. D. M. McRae	50 (14 Cap. Notes)	13	3	250	\$ 6	322	77	20	15	199	11	Gty. Trust Co., N. Y.; Citiz. & Sou. N., Savan. Cent. Han. Bk. & Tr., N. Y.; Citiz. & Sou. N. and 1st N., Atl.	
•Meansville 169 Pike H7	Bank of Meansville ▲d@*11 Jun'37Stmt 64-754	H. G. Langford	Robert Carmichael	Geo. M. Lifsey	-----	25 (14 Cap. Notes)	3	4	84	-----	130	34	2	3	81	10	Cent. Han. Bk. & Tr., N. Y.; Citiz. & Sou. N. and 1st N., Atl.	
•Meigs 1000 Thomas O8	Bank of Meigs ▲d@*13'03 Jun'37Stmt 64-653	J. A. Bowers, Ch. of Bd. and Pres.	Leo Wilkes	Tom Smith	-----	50	15	16	118	-----	199	24	24	-----	134	17	Chase N., N. Y.; Citiz. & Sou. N., Atl.; Com'l, Thomasville.	
•Metter 1424 Candler J20	Metter Banking Company Jun'37Stmt 64-1123 Ad@*13'30	H. A. Kennard	Nita Belle Lee	Nita Belle Lee	Wm. B. Lee	25	5	5	116	15	166	25	11	8	109	13	Citiz. & Sou. N., Savan. and Atl.	
•Milan 630 Telfair L14	Bank of Milan ▲d@*1'06 Jun'37Stmt 64-661	J. M. Cook	R. O. Chambers	D. R. Newton	Gertrude McCranie	15 (8 Cap. Notes)	3	3	74	-----	103	11	3	3	78	8	Cent. Han. Bk. & Tr., N. Y.; Citiz. & Sou. N., Atl. and Savan.	
•Milledgeville 5534 Baldwin H12	*Exchange Bank ▲d@*13'08 Jun'37Stmt 64-178	Otto M. Conn	Richard Binion	H. G. Banks	H. H. Herndon	100	60	17	707	-----	884	264	88	75	412	45	Chase N., N. Y.; 1st N., Atl.; Ga. R. R. Bk. & Tr. Co., Augusta.	
" " "	*First National Bank ▲d@*10 Jun'37Stmt 64-179	J. W. Hutchinson	J. A. Horne	Jno. W. Hutchinson	Ruth S. Hutchinson	38 Pf. 37	15	8	286	-----	384	133	17	3	211	20	Ga. R. R. Bk. & Tr., Aug- usta; Fulton N., Atl.; Citiz. & Sou. N., Macon.	
" " "	MERCHANTS & FARMERS BANK Jun'37Stmt 64-177 Ad@*13'08	(MARION H. ALLEN J. F. BELL, SR., Ch.) Collections a sp Prompt attent Save time and g FEE IN ADVAN	L. G. WALL J. F. BELL, JR.	L. G. WALL	J. F. BELL, JR.	80	80	10	300	-----	470	56	16	-----	345	53	Cent. Han. Bk. & Tr. Co., N. Y.; 1st N., Atl.; Ga. R. R. Bk. & Tr. Co., Augusta; 1st N. Bk. & Tr. Co., Macon.	
" " "	*Milledgeville Bkr. Co. Jun'37Stmt 64-176 ▲13'84	Miller S. Bell	E. E. Bell	M. R. Bell	Miss Willie Boggus	50	100	88	1,184	-----	1,422	506	-----	340	534	42	N. City, N. Y.; Citiz. & Sou. N., Atl.; Savan. Bk. & Tr., Savan.	
" " "	Milledgeville Clearing House (Members indicated by a *) Bank of Millen ▲d@*13'93 Jun'37Stmt 64-272	L. C. Hall	E. E. Bell	M. R. Bell	-----	(See pa Depo 50	ges 64- 50	65-66 f 14	or Num ber of States, 540	-----	Nation al, Stat e and Private Banks, Total	654	213	259	9	154	19	Chase N., N. Y.; 1st N., Atl.; Citiz. & Sou. N., Savan.
•Millen 2527 Jenkins I20	Bank of Millen ▲d@*13'93 Jun'37Stmt 64-272	S. C. Parker	J. F. Bates W. M. Corbett	W. H. Sheppard, Jr.	-----	50	50	14	540	-----	654	213	259	9	154	19	Chase N., N. Y.; 1st N., Atl.; Citiz. & Sou. N., Savan.	
•Molena 447 Pike H6	Bank of Molena ▲13'99 Jun'37Stmt 64-665	W. O. Jordan	J. W. Capel	R. H. Fletcher	-----	15	-----	2	67	-----	84	29	3	-----	44	8	Fulton N., Atl.; Com'l & Sav., Griffin; Ham. N., Chat.	
•Monroe 3706 Walton F10	FARMERS BANK ▲d@*13'06 Jun'37Stmt 64-221	J. M. Nowell	H. M. Arnold	O. R. Bradford, V. P. and Cash.	-----	100	30	17	438	-----	585	134	123	69	244	15	Cent. Han. Bk. & Tr. Co., N. Y.; 1st N., Atl.	
" " "	NAT'L BANK OF MONROE Jun'37Stmt 64-219 Ad@*13'91	J. R. Radford, Ch. of Bd. and Pres.	L. C. Radford	J. P. Adams	-----	150	81	23	449	-----	703	101	156	42	359	45	Chase N., N. Y.; 1st N., Atl.	
•Montezuma 2234 Macon K9	Citizens National Bank Jun'37Stmt 64-1018 Ad@*1'21	J. S. Oroton G. T. Mason, Ch.	Clifford Walker J. E. DeVaughn	R. G. Fleetwood, Jr.	M. L. De Vaughn	50	27	30	389	-----	496	164	-----	33	286	13	Chem. Bk. & Tr., N. Y.; 1st N., Atl.	
•Monticello 1593 Jasper H11	Farmers National Bank Jun'37Stmt 64-330 ▲1'06	D. N. Harvey	R. R. Kelly	Herschel Allen	-----	50	50	10	356	-----	466	154	51	76	169	16	Chase N., N. Y.; 1st N. and Citiz. & Sou. N., Atl.; Citiz. & Sou. N., Macon.	
" " "	FIRST NATIONAL BANK Jun'37Stmt 64-331 ▲B@*09	(L. O. BENTON Special attentio Please send 15c wi n given Bill of La th each sight draft fo r presentation and and Time Items. 25c for Credit Repor ts.	L. O. Benton, Jr.	E. C. KELLY	-----	50	27	8	304	-----	389	77	48	125	119	20	Cent. Han. Bk. & Tr. Co., N. Y.; 1st N., Atl.	
•Moultrie 8027 Colquitt N10	MOULTRIE BANKING COMPANY ▲d@*13'96 Jun'37Stmt 64-200	W. C. Vereen F. R. Pidcock, V. P.	W. J. Vereen E. M. Vereen, Active	M. L. Lee	M. C. Farley W. E. Young	200	200	155	2,041	4	2,600	352	77	199	1,204	768	Cent. Han. Bk. & Tr., N. Y.; 1st N. and Fulton N., Atl.	
" " "	Moultrie Nat'l Bank Jun'37Stmt 64-202 ▲d@*1'28	Waldo DeLoache	R. A. Cooper J. S. Harris, V. P. and Tr. Off.	H. S. Cohen, V. P. and Cash.	Leroy Dubberly Marian McKay	100	40	26	816	206	1,188	201	129	156	689	13	Chase N., N. Y.; 1st N., Atl.; Ham. N., Chatt.	
•Mt. Vernon 779 Montg. K16	Mt. Vernon Bank ▲d@*13'900 Jun'37Stmt 64-668	D. A. McRae W. A. Peterson, Ch.	W. A. Peterson	J. P. Peterson, Cash. and Sec.	-----	15	45	7	200	-----	267	83	-----	75 (Incl. U.S.)	98	11	Gty. Tr. Co., N. Y.; Citiz. & Sou. N., Savan. and Atl.; 1st N., Atl.	

THE CITIZENS & SOUTHERN NATIONAL BANK ATHENS ATLANTA AUGUSTA
MACON SAVANNAH VALDOSTA

Number under Name of Bank is the Transit Number given to each bank in U. S. exclusively by The Rand-McNally Bankers' Directory, under the authority of The American Bankers Ass'n.

GEORGIA—Continued

Non-Bank Towns with Nearest Banking Point (Indexed Access.), Lawyers, Laws (indexed) in back of this volume. For Interest Rates, Holidays, etc., see Laws.

Table with columns: TOWN AND COUNTY, Bank Name, President, Vice-President, Cashier, Ass't Cashier, Capital, Surplus, Und. Prof. and Reserves, Deposits, Other Liabilities, Totals, Cash, U.S. Gov. Securities, Other Securities, Loans & Discounts, Other Resources, and PRINCIPAL CORRESPONDENTS.

FIRST NATIONAL BANK

*MANUFACTURERS NATIONAL BANK

CASH ITEMS HANDLED AS CASH. COLLECTIONS REMITTED ON DAY OF PAYMENT. SIXTY-FIVE YEARS OF SERVICE.

THE CITIZENS & SOUTHERN NATIONAL BANK ATHENS ATLANTA AUGUSTA MACON SAVANNAH VALDOSTA

Number under Name of Bank is the Transit Number given to each bank in U. S. exclusively by The Rand-McNally Bankers' Directory, under the authority of The American Bankers Ass'n.

GEORGIA—Continued

Non-Bank Towns with Nearest Banking Point (Indexed Acces.), Lawyers, Laws (Indexed in back of this volume. For Interest Rates, Holidays, etc., see Laws.

TOWN AND COUNTY. County Seats. State in No. 6 Fed. Res. District.	Mem. A. B. A. New State Priv. Mem. State B. Ass'n. [Etab. Fed. Res. Depts. Trust B-Bond d-Safe Deposit Savings FDIC	PRESIDENT.	VICE-PRESIDENT.	CASHIER.	ASS'T CASHIER.	LIABILITIES. (In Thousands of Dollars)					RESOURCES.					PRINCIPAL CORRESPONDENTS.			
						Capital	Surplus	Und.Prof. and or Reserves	Deposits	Other Liabilities	Totals	Cash, Ex. & Due from Bks	U.S. Gov. Securities	Other Securities	Loans & Discounts		Other Resources		
Rebecca 288 Turner L11	Shell Banking Co. 64-1182	(A. C. Shell)		A. C. Shell, Jr.		\$ 10					\$ 10								
Beldville 631 Tattnall L18	Tattnall Bank 64-698 Rentz Banking Co. 64-901	J. V. Kelley	I. S. Smith	W. E. Smith	L. L. McGregor	25	7	4	257	1	294	70	9	1	198	16	Cent. Han., N. Y.; Citiz. & Sou. N. Sav.; 1st N., Atl. Citiz. & Sou. N., Macon; Dublin; Fulton N., Atl.; Far. Bk., Forsyth; Fulton N., Atl.; 1st N. Bk. & Tr. Co., Macon. Citiz. & Sou. N., Atl.		
Reynolds 880 Taylor J8	Citizens State Bank 64-1054	W. J. Butler	Mrs. C. H. Neisler	R. L. Bell	V. L. Aultman	25	5	6	145	11	192	41	2		138	11			
Rhine 450 Dodge L18	Williams Banking Co. 64-1158	J. C. Williams, Owner		J. C. Williams	C. M. Barron			3	35		38	14	2		21	1			
Richland 1577 Stewart K 5	Richland Banking Co. 64-1099	E. W. Parish	Rebecca Parish	Willis Strickland, Jr.	W. H. Strickland, Ch.	40	6	5	118	5	174	31	12	14	111	6	1st N., Atl.; Col. Bk. & Tr. Co., Col.		
Ringgold 684 Catoosa B3	Bank of Ringgold 64-701	C. C. Vosburg		C. Colton Weeks	M. W. Murphy, Ch. of Bd. and Pres.	25	1	3	144	5	185	24	1		145	15	1st N., Atl. and Dalton.		
Riverdale 158 Clayton F7	Bank of Riverdale 64-702	W. R. Camp		W. R. Camp	W. R. Camp	(7 Cap. 13 Notes)			10		23	1			8	14	Citiz. & Sou. N., Atl.		
Roberta 449 Crawford I8	Crawford County Bank 64-519	C. R. Avera, Ch. of Bd. and Pres.	Mrs. L. W. Avera	F. E. Bentley		15		3	90		108	25	9	5	57	12	Cent. Han. Bk. & Tr., N. Y.; Citiz. & Sou. N., Atl.; 1st N., Macon. 1st N., Atl.		
Rochelle 1,053 Wilcox L12	Stephens Banking Co. 64-1128	M. M. Stephens, Owner		M. M. Stephens		22		1	29		52	14			15	23			
Rockmart 3264 Polk E3	Rockmart Bank 64-398	S. D. Lee	E. W. Carlton	H. P. Fambro	B. C. Miller	(Ovn. Int.) 36	6	7	424		473	79		212	170	12	Cent. Han. Bk. & Tr. Co., N. Y.; 1st N., Atl.		
Rome 21,843 Floyd D3		R. L. WILSON, Pres. and A. Tr. Off.	T. A. LAMAR, V. P. and Tr. Off.	C. H. BOOKER, Cashier	G. J. WARNER, Asst. Cashier R. L. WILSON, A. Tr. Off.	150	100	115	2,589		2,954	694	496	414	1,204	146	Guaranty Trust Co. New York Bankers Trust Co. New York Chase National Bank New York Harris Trust & Savings Bank Chicago Trust Company of Georgia Atlanta		
<p>FIRST NATIONAL BANK</p> <p>64-79 AdB @ 77 Jun '37 Stmt</p> <p>SEND US YOUR ITEMS ON ROME AND VICINITY.</p> <p>PROMPT CAREFUL ATTENTION.</p> <p>Member Federal Deposit Insurance Corporation</p>																			
<p>Affiliated Members</p> <p>Trust Company of Georgia Associates</p> <p>ATLANTA.....TRUST COMPANY OF GEORGIA AUGUSTA.....NATIONAL EXCHANGE BANK COLUMBUS...FOURTH NATIONAL BANK MACON.....FIRST NATIONAL BANK & TRUST COMPANY ROME.....FIRST NATIONAL BANK SAVANNAH...LIBERTY NATIONAL BANK & TRUST COMPANY</p>																			
<p>NATIONAL CITY BANK</p> <p>64-85 AdB @ 71 Jun '37 Stmt</p> <p>PROMPT HANDLING AND REPORTS ARE ASSURED ON YOUR ITEMS SENT TO US ON ROME AND VICINITY</p>																			
<p>JOHN M. GRAHAM --- L. N. SHAHAN, Jr. --- J. A. PALMER, --- E. L. FORD --- S. H. SMITH, --- W. S. COTHMAN, --- Cash. and A. Tr. Off. Ch. of Bd. V. P. and Tr. Off.</p>																			
Roswell 1432 Fulton E6	Roswell Bank 64-379	J. H. Foster	A. Motz	C. G. Webb		25	25	13	362	1	426	112	13	52	248	1	Guaranty Tr., N. Y.; 1st N. and Fulton N., Atl. 1st N., Atl.; Citiz. & Sou. N., Athens.		
Royston 1447 Franklin D14	Commercial Exchange Bk. (Private Bank. Not Inc.) 64-1165	(Branson James)		Branson James				1	36		37	37							
Rutledge 523 Morgan F11	Bank of Rutledge 64-706	R. W. Wallace	J. P. Wallace	W. T. Roberts		25	7	5	83	6	133	13		8	99	13	Citiz. & Sou. N., Atl.; Ga. R. R. Bk. & Tr., Augusta. N. Bk. of Brunswick, Brunswick; 1st N., Atl.; Atlantic N., Jackson.		
St. Marys 782 Camden P23	The Bank of Camden County 64-803	T. B. Kemp	Wesley Robinson, Jr.	S. E. Brandon		15	3	1	40		59	20			34	5	Chase N., N. Y.; 1st N., Atl.; 1st N. Bk. & Tr. Co., Macon. 1st N., Atl.		
Sandersville 3011 Washington I15	Geo. D. Warthen National Bank 64-233	C. Findlay Irwin	Geo. W. Gilmore	R. S. Harrell	W. T. Sheppard	50	50	23	721		844	242		43 (Incl. U.S.)	559				
Sasser 412 Terrell M7	Bank of Sasser 64-708	T. E. Miller	B. L. Hill			25	33	2	75		135	22	21	12	80				

THE CITIZENS & SOUTHERN NATIONAL BANK ATHENS ATLANTA AUGUSTA
MACON SAVANNAH VALDOSTA

Number under Name of Bank is the Transit Number given to each bank in U. S. exclusively by The Rand-McNally Bankers' Directory, under the authority of The American Bankers Ass'n.

SAVANNAH—Reserve City
(Federal Reserve District No. 6)

(Chatham K25) County Seat—Pop. 85,024

•Mem. A. B. A. •New State Priv. •Mem. State B. Ass'n. (Etab. •Fed. Res. Depts.: Trust B-Bond d-Safe Deposit •Savings •FDIC
Atlantic Savings & Trust Co. Jun'37Stmt 38-57 ▲d@T*19
Chatham Savings & Loan Co. Jun'37Stmt 38-59 @T*85
(Superior Court Charter)

***THE
CITIZENS
AND
SOUTHERN
NATIONAL BANK**

Jun'37Stmt 38-2 ▲d@T*87

*Citizens Bank & Trust Co. Jun'37Stmt 38-12▲d@T*86

Federal Res. Bk. of Atlanta* 38-49

Georgia State Savings Ass'n Jun'37Stmt 38-52 ▲d@T*89

Industrial Savings & Loan Co. Dec'36Stmt @T*26
(Superior Court Charter)

***THE
LIBERTY
NATIONAL
BANK
& TRUST CO.
OF SAVANNAH**

Jun'37Stmt 38-3 ▲d@T*89

Morris Plan Co. @T*17
Jun'37Stmt 38-63
(Superior Court Charter)

***SAVANNAH BANK
& TRUST CO.**

Jun'37Stmt 38-4▲d@T*89

Southern Savings & Loan Co. Jun'37Stmt 38-64 @T*16
(Superior Court Charter)

Savannah Clearing Association (Members indicated by a *)

PRESIDENT.	VICE-PRESIDENT.	CASHIER.	ASS'T CASHIER.
Jas. M. Rogers	J. E. Carolan, V. P. and Tr.	Wm. H. Whitehead, Sec.	John A. Cameron, A. Sec. and A. Tr.
T. M. Cunningham	Geo. W. Hunt	S. E. Kraft, Sec. and Tr.	
WM. MURPHEY	M. M. GARWES	A. C. KLINE	C. V. BRYAN
MILLS B. LANE, Ch. of Bd.	JOHN E. WALLACE, Asst. to Pres.	J. R. O'DONNELL, A. V. P.	E. P. JONES J. J. GLEASON J. S. WOLFE, JR. L. W. MCRAE, Tr. Officer
	MILLS B. LANE, JR., Asst. to Pres.	J. H. MURPHEY, A. V. P.	JOSEPH HARRISON, Asst. Tr. Officer
CORRESPONDENT SERVICE FOR THE SOUTHEAST.			
Also Offices at ATLANTA—AUGUSTA—MACON—ATHENS—VALDOSTA Member Federal Deposit Insurance Corporation			
G. H. Smith, H. I. Frank, Ch.	W. B. Murphy, V. P. and A. Tr. Off.	P. T. Jones, V. P., Cash. and Tr. Off.	C. Buford Smith, Jr.
(Agency of Atlanta)			
Henry Blun	J. F. Buckner J. P. Houlihan	S. B. La Far, Sec. and Tr.	R. R. Snead, Jr., A. Sec.
J. F. Gann, H. C. Walthour, Ch.	C. G. Rowland, W. J. Bremer	V. W. Lebey, Sec. and Tr.	
C. S. SANFORD	N. K. CLARK, V. P. and Tr. Off.	R. H. GIGNILLIAT	H. H. GRADY, A. Cash. and A. Tr. Off. G. W. UPCHURCH

**PROMPT, PERSONAL ATTENTION GIVEN
COLLECTIONS, BILL OF LADING DRAFTS,
CASH AND TIME ITEMS.**

"Send Us Your Business"

Member Federal Deposit Insurance Corporation

LIABILITIES. (In Thousands of Dollars)						RESOURCES.				
Capital	Surplus	Und. Prof. and or Reserves	Deposits	Other Liabilities	Totals	Cash, Ex. & Due from Bks	U.S. Gov. Securities	Other Securities	Loans & Discounts	Other Resources
\$ 50	\$ 50	\$ 85	\$ 1,060	\$ 12	\$ 1,257	\$ 102	\$ 217		\$ 876	\$ 62
500	146 (Incl. Und.)	4 (Prof.)	805	337	1,792	82		\$ 5	1,041	664
5,000	2,200	1,019	78,697	737	87,653	26,042	5,266	9,394	42,659	4,292
200	54 (146 Deb.)	31	1,615		2,046	409	288	47	1,072	230
325	250	218	4,605	33	5,431	351	733	407	3,045	895
50	15	8	100		173	22		1	131	19
500	100	147	4,670	35	5,452	1,583	194	159	2,992	524

Affiliated Members
Trust Company of Georgia Associates
ATLANTA...TRUST COMPANY OF GEORGIA
AUGUSTA...NATIONAL EXCHANGE BANK
COLUMBUS...FOURTH NATIONAL BANK
MACON...FIRST NATIONAL BANK & TRUST COMPANY
ROME...FIRST NATIONAL BANK
SAVANNAH...LIBERTY NATIONAL BANK & TRUST COMPANY

50		133	247		430	10		64	354	2
350 Cap. Deb. 337	115 (Incl. Und. Prof.)	111	3,887	650	5,450	1,229	121	57	3,375	668
100	62	26	670	125	983	34		47	765	137
(See pages 64-65 of Deposits by Cities, or Number of States, etc.)					National	State	and	Private	Banks,	Total

PRINCIPAL CORRESPONDENTS.
Savan. Bk. & Tr. Co., Lib. N. Bk. & Tr. Co., Citiz. & Sou. N., and Citiz. Bk. & Tr. Co., Savan
Citiz. & Sou. N. and Savan. Bk. & Tr. Co., Savan.
N. City, Bk. of the Manhattan Co., Bk. of N. Y. & Tr., Chase N., Chem. Bk. & Tr., Gty. Tr. and Inv. Tr., N. Y.; Cont. Ill. N. Bk. & Tr. Co., Chi.; N. Shawmut, Bos.; Phil. N., Phil.; Atlantic N., Jacksonville; Citiz. & Sou. N., Atl.; Whitney N., N. O.
Chase N., N. Y.; Fulton N., Atl.
Chase N., N. Y.; 1st N. Bk. & Tr. Co., Okla. C.; Citiz. & Sou. N., Savan.
Savan. Bk. & Tr. Co., Lib. N. Bk. & Tr. Co., and Citiz. & Sou. N., Savan.
Bankers Trust Co. New York
Chase National Bank New York
Guaranty Trust Co. New York
Harris Trust & Savings Bank Chicago
Trust Company of Georgia Atlanta

THE CITIZENS & SOUTHERN NATIONAL BANK ATHENS ATLANTA AUGUSTA
MACON SAVANNAH VALDOSTA

Number under Name of Bank is the Transit Number given to each bank in U. S. exclusively by The Rand-McNally Bankers' Directory, under the authority of The American Bankers Ass'n.

GEORGIA—Continued

Non-Bank Towns with Nearest Banking Point (Indexed Acces.), Lawyers, Laws (Indexed) in back of this volume. For Interest Rates, Holidays, etc., see Laws.

TOWN AND COUNTY.	Mem. A. B. A. New State Priv. Mem. State B. Ass'n. (Estab. Fed. Res. Depts. Trust B-Bond d-Safe Deposit Savings FDIC	PRESIDENT.	VICE-PRESIDENT.	CASHIER.	ASS'T CASHIER.	LIABILITIES. (In Thousands of Dollars)					RESOURCES.					PRINCIPAL CORRESPONDENTS.	
						Capital	Surplus	Und. Prof. and or Reserves	Deposits	Other Liabilities	Totals	Cash. Ex. & Due from Bks	U.S. Gov. Securities	Other Securities	Loans & Discounts		Other Resources
Senola 786 Coweta H 5	Farmers & Merch. Bk. Jun'37Stmt 64-387 Redwine Brothers, Bankers 64-900	R. L. Hardy, Ch. of Bd. and Pres. Chas. Redwine	L. L. Hutchinson H. P. Redwine	R. W. Freeman, V. P. and Cash. J. Swygert	Hattie Shell J. W. Arnall, Sec.	\$ 25	\$ 5	\$ 3	\$ 146		\$ 179	\$ 44	\$ 1		\$ 119	\$ 15	Citiz. & Southern N., Atl.
Shady Dale 243 Jasper G12	Citizens Bank Jun'37Stmt 64-998	J. H. Young O. E. Lancaster, Ch.	H. C. Perry O. H. Perry	O. H. Banks		20		2	26	\$ 7	55	12			39	4	Chase N., N. Y.; Citiz. & Sou. N., Atl.
Sharon 253 Taliaferro G16	Bank of Sharon Jun'37Stmt 64-713	W. F. Doyier T. S. Darden, Ch.	B. W. Moore	B. R. Darden		15	7	1	59		82	33	14		33	2	Tr. Co. of Ga., Atl.; Ga. R. R. Bk. & Tr., Augusta.
Shellman 1117 Randolph L5	First National Bank Jun'37Stmt 64-409	W. R. Curry F. M. Martin, Ch.	J. T. Martin	J. W. Walker	F. M. Stewart	25	25	11	246		307	174	34	\$ 11	83	5	Chase N., N. Y.; 1st N., Atl.; Citiz. & Sou. N., Macon.
Siloam 269 Greene G14	Bank of Siloam Jun'37Stmt 64-714	J. H. Dolvin	J. B. Dolvin	D. C. Owen	Grace Johnson	15	10	5	46		76	27			40	9	Citiz. & Sou. N., Athens and Atl.; Ga. R. R. Bk. & Tr., Augusta.
Smithville 777 Lee L7	Farmers & Merchants Bank (Private Bk.—Not Inc.) Jun'37Stmt 64-715	R. J. Richardson	R. I. Varner	Dorothy R. Hays, Cash. and Sec.		1			3		4	4					Bk. of Dawson, Dawson.
Social Circle 1766 Walton F11	Social Circle Bank Jun'37Stmt 64-1038	W. B. Spearman	J. H. Stephens	W. S. McKibben	A. R. Bowers	25	6	4	126		161	19		17	111	14	Fulton N. and Citiz. & Sou. N., Atlanta.
Soperton 1081 Trentlen K17	Bank of Soperton Jun'37Stmt 64-497	J. B. O'Conner, Ch. of Bd. and Pres.	M. B. Gillis	J. E. Hall, V. P. and Cash.	I. H. Hall, Jr.	25	10	2	261		323	68	47	9	150	49	Citiz. & Sou. N. and Lib. N. Bk. & Tr. Co., Savan.; Fulton N., Atl.
Sparks 635 Cook O12	Citizens Banking Co. 64-717			D. McPhaul, Cash. and Mgr.	Martha N. Bradford												1st N., Valdosta; Ham. N., Chat.
Sparta 1613 Hancock H14	Stewart and Pound Bank 64-1139	(L. L. Stewart and M. G. Pound)															Citiz. & Sou. N., Macon; 1st N., Atl.; N. Ex., Augusta.
Springfield 402 Edingham K24	Exchange Bank Jun'37Stmt 64-719	J. W. Tebeau, Ch. of Bd. and Pres.	O. A. Rahn	J. M. Marchman	E. A. Shearouse	15	8	2	233		258	88		45	121	4	Citiz. & Sou. N., Savan.
Stapleton 432 Jefferson H17	Bank of Stapleton Jun'37Stmt 64-718	J. C. Kilgore	L. R. Hobbs	J. C. Kilgore	Ruth Newsome	15	4	1	60	15	95	30	15		40	10	Citiz. & Sou. N., Aug.; 1st N., Atl.
Statesboro 3996 Bulloch J20	Bulloch County Bank Jun'37Stmt 64-1151	S. W. Lewis	R. J. Kennedy J. L. Matthews	W. L. deJarnette	W. D. Anderson	50	10	22	413	3	498	110	10		354	24	1st N., Atl.; Lib. N. Bk. & Tr. Co., Sav.; Ga. R. R. Bk. & Tr. Co., Aug.
Summerville 933 Chattooga C2	Sea Island Bank Jun'37Stmt 64-238 Farmers & Merchants Bank Jun'37Stmt 64-1079	C. P. Olliff N. B. Murphy	S. L. Moore B. D. Riegel G. H. H. Emory	C. B. McAllister, Cash. and Sec. D. L. McWhorter	K. R. Carr H. M. Woods	50	10	18	620	1	699	146	128		381	44	Fulton N., Atl.; Citiz. & Sou. N., Savan.
Summit 901 Emanuel J19	Durden Banking Co., Inc. Jun'37Stmt 64-1144	B. L. Rountree	O. A. Hall	R. W. Durden		15	3	1	36		55	29			23	3	1st N., Atl.; Citiz. & Sou. N., Sav.; Ga. R. R., Aug.
Swainsboro 2442 Emanuel J17	Central Bank Jun'37Stmt 64-1018	R. A. Flanders A. S. Bradley, Ch. of Bd.	I. W. Rountree	W. W. Flanders, V. P. and Cash.	Hugh Coleman	25	18	5	277		325	82	23	3	205	12	Citiz. & Sou. N. and Savan. Bk. & Tr. Co., Savan.
Sycamore 559 Turner M11	Citizens Bank Jun'37Stmt 64-855	J. R. Coleman	Frank Mitchell	Otis G. Price	S. H. Lynch	25	40	5	664		734	146	53	15	477	43	Citiz. & Sou. N., Savan; 1st N., Atl.
Sylvania 1781 Screven I 22	Exchange Bank Jun'37Stmt 64-962 Bank of Screven County Jun'37Stmt 64-763	O. W. Smith, Ch. of Bd. and Pres. J. A. Mills, Ch. of Bd. and Pres.	C. L. Ray A. S. Mills C. B. Pfeiffer	J. W. Smith John A. Mills, Jr., Cash. and Sec.	W. B. Lovett	50	35	(With Surp)	408	105	598	123	43	35	390	7	Chase N., N. Y.; 1st N. and Tr. Co. of Ga., Atl.; Citiz. & Sou. N., Savan.
Sylvester 1984 Worth M10	Sylvester Banking Co. Jun'37Stmt 64-337	T. O. Jefford	C. H. Strangward	J. H. Westberry, Sr.	T. M. Pardom J. H. Westberry, Jr.	50	25	15	349		439	187		62	182	8	Guaranty Tr. Co., N. Y.; 1st N., Atl.; Citiz. & Sou. N., Savan.
Talbotton 1064 Talbot J6	Peoples Bank Jun'37Stmt 64-392	E. R. Mathews	A. P. Persons	Fannie Mahone	Mary Slade	25	15	6	140		186	53	65		61	7	Gty. Tr., N. Y.; Citiz. & Sou. N., Macon; 1st N., Atl.
Tallapoosa 2417 Haralson F2	Citizens Bank Jun'37Stmt 64-1170	W. H. Wright, Ch. of Bd. and Pres.	L. C. Waldrop R. T. Smith	W. H. Wright	Virginia Pounds F. I. Sillay	25	5	1	57	15	103	15		9	75	4	Gty. Tr., N. Y.; 1st N., Birm.; Citiz. & Sou. N., Atl.
Taylorville 229 Bartow E 4	Bk. of Taylorville Jun'37Stmt 64-729	J. I. Harris, Ch. of Bd. and Pres.	J. P. Davis	M. A. Perry		25	5	5	54	10	99	10		5	80	4	Fulton N., Atl.
Tennille 1666 Wash N I 15	Tennille Banking Co. Jun'37Stmt 64-316	S. D. Mandeville Grady E. Mertz	T. Wells Smith	S. D. Mandeville	R. F. Russell	30	6	5	166		207	70		13	117	7	Citiz. & Sou. N., Macon and Savan; 1st N., Atl.
Thomaston 4922 Upson I 6	Citizens & Southern Bank Jun'37Stmt 64-308	J. R. Atwater Wm. Murphey, Ch.	R. E. Chatfield J. E. Wallace	H. W. Wheelless	C. B. Jenkins, Jr. W. B. Atwater	100	32	1	1,239		1,372	892	100	34	295	51	Gty. Tr., N. Y.; Citiz. & Sou. N., Atl. and Savan.
Thomasville 11,733 Thomas P 9	Bank of Thomas County Jun'37Stmt 64-1179	W. F. Scott, Ch. of Bd. and Pres.	W. E. Young, Exec. C. K. Wall	H. B. Gurley		50	10			311	371	220	32	5	114		Chem. Bk. & Tr., N. Y.; Fulton N., Atl.; Fla. N., Jacksonville
COMMERCIAL BK. Jun'37Stmt 64-933		J. TRUMAN HOLLAND SEND US YOUR All items received Special attention	L. D. FERGUSON W. D. HASTY E THOMASVILLE	W. J. MILLER, JR. E ITEMS DIRECT Attention of an ing Drafts. Prom	T. ficer of this bank. pt remittance.	50	50	12	1,431		1,543	506	124	150	706	57	Chase N., N. Y.; 1st N., Atl.; Atlantic N., Jacksonville; Citiz. & Sou. N., Savan.

THE CITIZENS & SOUTHERN NATIONAL BANK ATHENS ATLANTA AUGUSTA
MACON SAVANNAH VALDOSTA

TOWN AND COUNTY. County Seats. State in No. 6 Fed. Res. District.	Mem. A. B. A. ? New State Priv. Mem. State B. Ass'n. (Estab. Fed. Res. Depts: T-Trust B-Bond d-Safe Deposit C-Savings A-FDIC	PRESIDENT.	VICE-PRESIDENT.	CASHIER.	ASS'T CASHIER.	LIABILITIES. (In Thousands of Dollars)					RESOURCES.					PRINCIPAL CORRESPONDENTS.	
						Capital	Surplus	Und.Prof. and or Reserves	Deposits	Other Liabilities	Totals	Cash.Ex. & Due from Bks	U.S.Gov. Securities	Other Securities	Loans & Dis- counts		Other Re- sources
•Thomson...1914 McDuffie G 18	Bank of Thomson...▲@:191 Jun'37Stmt 64-263	J. E. Wilkerson	J. E. Gross	E. O. Hawes		\$ 50	\$ 50	\$ 27	\$ 442	\$ 1	\$ 570	\$ 158	\$ 66	\$ 198	\$ 121	\$ 27	N. City, N. Y.; Ga. R. R. Bk. & Tr. Co., Augusta; Citiz. & Sou. N., Atl.
" " "	First National Bank...▲@:02 Jun'37Stmt 64-264	B. F. Johnson	P. A. Bowden	G. W. Jordan		50	32	15	486		583	149	13	164	232	25	Cent. Han. Bk. & Tr. Co., N. Y.; Citiz. & Sou. N., Augusta; 1st N., Atl.
•Tifton...3390 Tift N 11	Bank of Tifton...▲d@:1996 Jun'37Stmt 64-247	E. P. Bowen, Sr.	T. W. Tift B. H. McLeod	B. H. McLeod	W. G. Doss B. P. Franklin	100	150	75	1,175		1,500	521		198 (Incl. U. S.)	706	75	Gty. Tr. Co., N. Y.; Citiz. & Sou. N., Atl.; Atlantic N., Jacksonville.
" " "	Farmers Bank of Tifton Jun'37Stmt 64-1180 d@:1937	Joseph Kent, Ch. of Bd. and Pres.	J. S. Harris	T. A. Mitchell, Jr.		50	10		100		160	50			100	10	Com'l N. Bk. & Tr. N. Y.; 1st N., Atl., Fla. N. Jack.
•Tignall...505 Wilkes F 16	Bank of Tignall...▲1909 Jun'37Stmt 64-731	C. D. Holton, Ch. of Bd. and Pres.	Dan Fletcher, L. L. Blackmon	L. D. Ware		25		2	77		104	35		1	58	10	Fulton N., Atl.; Granite City, Elberton; Ga. R. R. Bk. & Tr. Co., Aug.
•Toccoa...4602 Stephens C 13	Bank of Toccoa...▲d@:1911 Jun'37Stmt 64-781	J. C. Curtis	J. A. Crawford	R. C. Harding	Mrs. Cleo. Mitchell	25 (25 Cap.)	10	11 Notes	340		411	60	70	14	255	12	Cent. Han. Bk. & Tr. Co., N. Y.; Citiz. & Sou. N., Atl.
•Toombsboro...665 Wilkinson I 14	Wilkinson County Bank Jun'37Stmt 64-732 ▲di\$07	F. B. Chambers	A. D. Ware	H. E. Stephens	F. Chambers	15 Deb. 10		7	118		150	26		3	91	30	Cent. Han. Bk. & Tr. Co., N. Y.; 1st N. Bk. & Tr. Co., Macon.
•Trion...3289 Chattanooga O 2	Bank of Trion...▲@:1912 Jun'37Stmt 64-871	B. D. Riegel	N. B. Murphy	G. W. Cole	James Hammond	25	25	10	327	7	394	150	113		115	16	Cent. Han. Bk. & Tr. Co., N. Y.; Hamilton N., Chat.
•Tucker...400 De Kalb F 8	Bank of Tucker...▲@:1919 Jun'37Stmt 64-997	P. K. Burns, Ch. of Bd. and Pres.	J. M. Livsey	L. S. Burns		15	2	3	54		81	12			64	5	Fulton N., Decatur.
•Tyrone...128 Fayette G 6	Redwine Brothers Bankers 64-1004 +18			W. F. Farr		(Branch of	Cap. of	Notes)	Redwine	Br others	Bankers, Savannah, Ga.)						
•Unadilla...1203 Dooly K 10	Exchange Bank...▲d@:1935 Jun'37Stmt 64-1160	E. H. Conner	W. P. Hudson	T. E. Woodruff	Dorothy Blizzard	15	4	3	71	10	103	16		1	83	3	Citiz. & Sou. N. and 1st N. Bk. & Tr., Macon; Citiz. & Sou. N., Atl.
•Union Point...1627 Greene F 14	Bank of Union Point Jun'37Stmt 64-736 ▲@:1911	H. Lamb, Ch. of Bd. and Pres.	R. A. Rhodes	R. B. Rhodes, Cash. and Sec.		25	25	5	156		211	22			183	6	Chase N., N. Y.; 1st N., Atl.; Ga. R. R. Bk. & Tr., Aug.; Ham. N., Chat.
" " "	Farmers Bank...▲@:1911 Jun'37Stmt 64-786	B. W. Boyd	F. L. Askew	A. J. Stewart		15 (10 Cap.)	2	4 Notes)	124	1	156	28	8	12	100	8	Ga. R. R. Bk. & Tr. Co., Aug.; Citiz. & Sou. N., Atl.
•Valdosta...13,482 Lowndes P 12	THE CITIZENS AND SOUTHERN NATIONAL BANK Jun'37Stmt 64-106 ▲d@:1938	WM. MURPHEY MILLS B. LANE, Ch. of Bd.	A. FLEMING WINN P. G. BLITCH I. H. TILLMAN, Asst. to V. P. and Tr. Off.	INNES HARRELL		5,000	2,200	1,019	78,697	737	87,653	26,042	5,266	9,394	42,659	4,292	Cent. Han. Bk. & Tr. Co., N. Y.; Atlantic N., Jacksonville; Citiz. & Sou. N., Atl. and Savan.
CORRESPONDENT SERVICE FOR THE SOUTHEAST — also offices at — ATLANTA — SAVANNAH — AUGUSTA — ATHENS — MACON Member Federal Deposit Insurance Corporation																	
" " "	•FIRST NATIONAL BANK Jun'37Stmt 64-107 ▲d@:1920	J. Y. BLITCH J. M. SMITH, Ch. of Bd.	J. H. WILLIAMS	WILLIAM L. GOODLOE, V. P. and Cash.	GLARA BURROWS SAM. G. SMITH C. R. REGISTER	60 P. 140	25	27	1,894	11	2,157	491	428	47	1,116	75	Chase N. Bk., N. Y.; Chem. Bk. & Tr. Co., N. Y.; Phil. N. Bk., Phil.; 1st N. Bk., Atl.; Fla. N. Bk., Jacksonville.
" " "	Valdosta Clearing House (Members indicated by a*)	A. F. Winn	J. Y. Blitch	Wm. Goodloe, Sec. and Tr.		(See pages 64-95 Deposits by (Cap. & Surp.)	65-66 f Cities, States, or Number of etc.)	158			National, State and Private Banks, Total						
•Vidalia...3585 Toombs K 13	Brice Banking Co...▲1931 Jun'37Stmt 64-1132	M. F. Brice, Owner	J. Y. Blitch	W. O. Davis	G. H. Gibson	25 (9 Cap.)	6	2 Notes)	187	2	231	42	6		167	16	Citiz. & Sou. N., Savan.; 1st N., Atl. and Macon. Tr. Co. of Ga., Atl.; Lib. N. Bk. & Tr., Savan.; Ga. R. R. Bk. & Tr., Augusta.
" " "	Darby Banking Co...▲d@:1934 Jun'37Stmt 64-1116	J. F. Darby, Sr.	J. F. Darby, Jr.	O. C. Eidson		25 (13 Cap.)	5	13 Notes)	161	31	248	46	17		167	18	1st N., Atl.; 1st N. Bk. & Tr. Co. and Citiz. & Sou. N., Macon.
•Vienna...1832 Dooly L 10	Citizens Bank...▲d@:1931 Jun'37Stmt 64-325	J. B. Walton, Ch. of Bd. and Pres.	E. E. Lewis	W. G. Williamson	Julia Larkin	50	9	4	393		456	70	81	48	208	49	Chase N., N. Y.; Citiz. & Sou. N. and 1st N., Atl.
•Villa Rica...1804 Carroll F 4	Bank of Villa Rica Jun'37Stmt 64-436 ▲d@:1909	S. C. Dobbs	W. B. Candler	R. R. Richardson	F. W. Fielder	25	5	8 Notes)	136		184	35			126	23	Chase N., N. Y.; Citiz. & Sou. N., Savan.; 1st N., Atl.
•Wadley...1055 Jefferson I 18	Bank of Wadley...▲d@:1902 Jun'37Stmt 64-430	J. D. Peacock	E. N. Bedingfield	B. A. Watson	S. C. Evans, Jr.	50	25	44	845		964	421	148	71	304	20	Chase N., N. Y.; Ga. R. R. Bk. & Tr. Co., Aug.; Citiz. & Sou. N., Atl.
•Warrenton...1289 Warren G 15	Citizens Bank...d@:1902 Jun'37Stmt 64-850	Denham Cason J. C. Davis, Ch.	E. R. English	R. F. Fowler	F. L. Sparks	50	50	53	659		812	154	70	363	219	6	Chem. Bk. & Tr. Co., N. Y.; Citiz. & Sou. N., Atl.; Ga. R. R. Bk. & Tr. Co., Augusta.
•Washington...3158 Wilkes F 16	Washington Ln. & Bkg. Co. Jun'37Stmt 64-216 ▲d@:1995	T. J. Barksdale	W. L. Johnson T. B. Walton	T. J. Barksdale	F. W. Thomas Sarah H. McMekin	50	50	53	659		812	154	70	363	219	6	Chem. Bk. & Tr. Co., N. Y.; Citiz. & Sou. N., Atl.; Ga. R. R. Bk. & Tr. Co., Augusta.

THE CITIZENS & SOUTHERN NATIONAL BANK ATHENS ATLANTA AUGUSTA
MACON SAVANNAH VALDOSTA

Number under Name of Bank is the Transit Number given to each bank in U. S. exclusively by The Band-McNally Bankers' Directory, under the authority of The American Bankers Ass'n.

GEORGIA—Continued

Non-Bank Towns with Nearest Banking Point (Indexed Access.), Lawyers, Laws (indexed) in back of this volume. For Interest Rates, Holidays, etc., see Laws.

TOWN AND COUNTY. ▲County Seats. State in No. of Fed. Res. District.	Mem. A. B. A. *New State Priv. Mem. State B. Ass'n. [Etab. *Fed. Res. Depts.: T-Trust B-Bond d-Safe Deposit S-Savings A-FDIC	PRESIDENT.	VICE-PRESIDENT.	CASHIER.	ASS'T CASHIER.	LIABILITIES. (In Thousands of Dollars)						RESOURCES.					PRINCIPAL CORRESPONDENTS.
						Capital	Surplus	Und.Prof. and or Reserves	Deposits	Other Liabilities	Totals	Cash, Ex. & Due from Bks	U.S. Gov. Securities	Other Securities	Loans & Discounts	Other Resources	
Waycross 15,510 Ware O17	COMMERCIAL BANK Jun'37Stmt 64-975 Ad@t\$'18	L. B. HARRELL	J. M. NORMAN K. S. VARN	J. M. NORMAN	N. W. BURT	\$ 50	\$ 10	\$ 56	\$ 1,261	\$ 64	\$ 1,441	\$ 697	\$ 358	\$ 42	\$ 315	\$ 29	Cent. Han. Bk. & Tr. Co., N. Y.; 1st N., Atl.; Citiz. & Sou. N., Savan.; Atlantic N., Jacksonville.
" "	FIRST NATIONAL BANK IN WAYCROSS Jun'37Stmt 64-74 Ad@t\$'18	J. H. QUARTERMAN J. H. KING, JR., Ch.	C. E. LAYTON	G. M. BAZEMORE		50 Pf. 50	20	24	659		803	412	70	38	267	16	N. City, N. Y.; Fulton N., Atl.; Lib. N. Bk. & Tr. Co., Savan.; Fla. N., Jacksonville.
Waynesboro 3922 Burke H20	Bank of Waynesboro Jun'37Stmt 64-222 Ad@t\$'90	C. W. Skinner, Jr. Ch. of Bd. and Pres.	F. M. Skinner	H. N. Harrison		50 (20 Inc. Deb.) 50	14	(With Surp)	175	35	294	60			215	19	Cent. Han. Bk. & Tr. Co., N. Y.; 1st N., Atl.; Citiz. & Sou. N., Savan.
" "	First National Bank Jun'37Stmt 64-224 Ad@t\$'05	J. C. Palmer	S. A. Corker M. K. Tucker	M. R. Oliver	T. S. Rackley J. E. Robinson	50	80	29	821		980	167	60	162	566	25	Cent. Han. N. Y.; Citiz. & Sou. N., Aug.
West Point 2146 Troup I3	Citizens Bank & Trust Co. Jun'37Stmt 64-948 Ad@t\$'17	Willis Johnson H. H. Greene, Ch. of Bd.	G. H. Lanier	H. C. Sapp V. P. and Cash.	R. M. Johnson Eburn Emory	100 (95 Cap. Notes)	20	26	1,578		1,819	571	463	18	705	62	N. City, N. Y.; 1st N., Atl.
Whigham 442 Grady O7	Whigham Banking Co. Jun'37Stmt 64-1164 Ad@t\$'35	W. C. Lane		Marcus Smith					2	16	18	11			7		Citiz. & Sou. N., Atl.; Atlantic N., Jacksonville.
Willacochee 1006 Atkinson N14	Peoples Exchange Bank Jun'37Stmt 64-1168 Ad@t\$'26	C. O. Maddox J. W. McWhorter, Ch. of Bd.	E. V. Pool	O. B. Langford	B. C. Hill, Jr.	2	15	7	447	50	544	129	13	9	368	25	Cent. Han. Bk. & Tr., N. Y.; Citiz. & Sou. N., Atl.
Winder 3283 Barrow E11	Peoples Bank Jun'37Stmt 64-1040 Ad@t\$'26	Perry Banking Co. 64-1174															Fulton N., Atl.; N. Bk. of Athens, Athens.
Woodbury 340 Meriwether I6	Woodbury Banking Co. Jun'37Stmt 64-420 Ad@t\$'92	J. E. Grimsley	F. A. Bartee	S. P. Wilburn		25	7	9	254		295	120	12	34	118	11	Cent. Han. N. Y.; 1st N., Atl.; Ham. N., Chat.
Woodland 463 Talbot I6	Woodland Bank Jun'37Stmt 64-747 Ad@t\$'07	J. H. Woodall	Jas. F. Woodall	M. H. King		15	12	4	59		90	28	5		43	14	Cent. Han. Bk. & Tr. Co., N. Y.; Citiz. & Sou. N., Atl.
Woodstock 421 Cherokee E6	Bank of Woodstock Jun'37Stmt 64-748 Ad@t\$'05	J. H. Johnston, Ch. of Bd. and Pres.	S. L. Johnston	W. L. DuPree	Madge Duncan	25	6	2	64		97	39	10		33	15	1st N., Atl.; Bk. of Canton, Canton.
Wrens 1085 Jefferson H18	Thompson Banking Co. Jun'37Stmt 64-1097 Ad@t\$'31	W. E. Thompson		W. E. Thompson	Edward Evans	10		2	87		99	25	15		55	4	1st N., Atl.; Citiz. & Sou. N., and Ga. R. R. Bk. & Tr., Augusta.
Wrightsville 1741 Johnson I16	Bank of Wrightsville Jun'37Stmt 64-347 Ad@t\$'97	R. L. Kent	W. H. Lovett	H. T. Johnson		25	19	12	211		267	116	12		134	5	Cent. Han. Bk. & Tr. Co., N. Y.; 1st N., Atl.; Citiz. & Sou. N., Savan.
" "	Exchange Bank Jun'37Stmt 64-349 Ad@t\$'09	P. B. Bedingfield	W. H. Lovett E. E. Daley	E. E. Daley	R. E. Fulford	35	15	12	174		236	59	20	8	140	9	Gty. Tr., N. Y.; 1st N., Atl.; Cit. & So. N., Sav.
Zebulon 576 Pike H6	Bank of Zebulon Jun'37Stmt 64-751 Ad@t\$'05	C. R. Gwyn	M. M. Head	J. J. Edwards		25	5	9	169		208	55	5	5	135	8	Cent. Han. Bk. & Tr. Co., N. Y.; 1st N., Atl.

HAWAII

Aiea 3021 Honolulu F11	Bank of Hawaii										(Collection Office of Bank of Hawaii, Honolulu, Hawaii)							
Ewa 4739 Honolulu F11	Bank of Hawaii										(Collection Office of Bank of Hawaii, Honolulu, Hawaii)							
Haiku 2186 Maui H20	Bank of Hawaii										(Collection Office of Bank of Hawaii, Honolulu, Hawaii)							
Hana 293 Maui H20	Bank of Hawaii										(Collection Office of Bank of Hawaii, Honolulu, Hawaii)							
Hilo 19,468 Hawaii M23	Bank of Hawaii 59-108	Geo. Lowson	C. J. Hoogs, Cash. and A.V.P.	J. Arruda T. R. Saiki		(Hilo Branch of Bank of Hawaii, Honolulu, Hawaii)												Chase N. N. Y.; Cont. Ill. N. Bk. & Tr. Co., Chi.; W. F. Bk. & Union Tr. Co., San F.; Midland, Lon.
" "	Bishop National Bank of Hawaii at Honolulu 59-120 d@t\$'58	C. E. Hanson V. P. and Br. Mgr.		G. S. Wong M. L. Carter		(Hilo Branch of Bishop National Bank of Hawaii at Honolulu, Hawaii)												Bkrs. Tr., N. Y.; 1st N., Chi.; Am. Tr. Co., San F.
" "	First Trust Co. of Hilo, Ltd. Jun'37Stmt d@t\$'10	John M. Ross	Jas. Henderson W. H. Shipman	G. J. Matthias, Tr. and Mgr.	L. C. Lyman, Sec. John Dykes, A. Sec.	\$ 200	\$ 169			\$ 92	\$ 461	\$ 37		\$ 32	\$ 363	\$ 29	W. F. Bk. & Union Tr. Co., San F.	
Honokaa 1069 Hawaii K22	Bank of Hawaii 59-109		C. J. Hoogs, A.V.P.	F. R. Fraser		(Hamakua Branch of Bank of Hawaii, Honolulu, Hawaii)												