

THE FIRST NATIONAL BANK OF IDAHO

BOISE, IDAHO

— BRANCHES AT —

BUHL - IDAHO
CALDWELL - IDAHO
EMMETT - IDAHO
MERIDIAN - IDAHO
NAMPA - IDAHO
RUPERT - IDAHO
WEISER - IDAHO

**CAPITAL, SURPLUS AND
RESERVE FOR CONTINGENCIES**

\$1,060,000.00

ESTABLISHED 1867

A COMPLETE BANKING AND
TRUST SERVICE



Idaho

FIRST SECURITY CORPORATION
 MEMBER FEDERAL DEPOSIT INSURANCE CORPORATION
LARGEST INTERMOUNTAIN BANKING ORGANIZATION
UTAH IDAHO WYOMING
SYSTEM OF BANKS

First Security Bank of Idaho
 with 15 Branches

First Security Bank of Utah, N.A.
 with Seven Branches

First National Bank
 Salt Lake City with Two Branches

First Security Trust Co.
 Salt Lake City

First Security Bank
 Rock Springs, Wyo.

INDEX TO COUNTIES.

Ada	O 5
Adams	K 4
Bannock	Q 20
Bear Lake	Q 22
Benevolence	H 4
Bingham	O 18
Blaine	O 18
Boise	N 9
Bonneville	N 9
Bonanza	N 9
Boundary	N 15
Butte	N 15
Camas	N 10
Caribou	N 10
Carleton Place	P 22
Cassia	Q 14
Clark	M 18
Clearwater	F 7
Clatsop	L 17
Elmore	O 8
Franklin	R 20
Fremont	M 21
Gem	M 5
Gooding	P 10
Idaho	I 18
Jefferson	N 18
Jerome	P 12
Kootenai	E 5
Latah	F 4
Lemhi	H 11
Lewis	P 12
Lincoln	P 12
Madison	N 21
Mandok	P 14
Near Perce	H 4
Oneida	Q 18
Owyhee	Q 8
Payette	M 3
Power	P 17
Shoshone	D 6
Teton	N 23
Twin Falls	Q 11
Valley	L 7
Washington	L 3





FIRST SECURITY BANK OF IDAHO



IDAHO'S LARGEST BANK

Member of the First Security Corporation System of Banks

LARGEST INTERMOUNTAIN BANKING ORGANIZATION

E. G. BENNETT
President

J. L. DRISCOLL
Executive Vice-President

C. I. CANFIELD
Vice-President

E. B. BOLTE
Vice-President

R. J. COMSTOCK
Vice-President

C. D. RANKIN
Cashier

Branches in Idaho Located At

Boise
Blackfoot
Emmett

Gooding
Hailey
Idaho Falls

Jerome
Montpelier
Mountain Home

Nampa
Payette
Pocatello

Preston
Rupert
Shoshone

STATEMENT OF CONDITION AS OF DECEMBER 31, 1935

RESOURCES

Loans and Discounts	\$6,982,252.53
Banking Houses, Furniture and Fixtures	399,256.19
Real Estate	507.06
Investment Bonds and Securities	4,500.00
Investment Federal Deposit Insurance Corp.	27,410.00
Stock in Federal Reserve Bank	45,000.00
Other Assets	86,061.88
Cash and in Banks	\$7,558,876.30
U. S. Gov't. Direct and Guaranteed Bonds	8,205,511.93
Municipal and Listed Securities	2,196,147.59
Total Resources	\$25,505,523.59

LIABILITIES

Capital:	
Preferred	\$ 715,000.00
Common	500,000.00
Surplus, Profits and Reserves	609,201.77
Reserve for Contingencies	560,818.87
Reserve for Interest, Taxes, Expense, Etc.	41,560.18
Reserve for Dividend	12,512.50
Other Liabilities	6,102.14
Demand Deposits	16,907,421.78
Time Deposits	6,152,906.35
Total Liabilities	\$25,505,523.59

Complete Banking Facilities

Most Complete Transit Facilities in Idaho

Member Federal Reserve System and Federal Deposit Insurance Corporation

MAY WE HANDLE YOUR IDAHO BUSINESS FOR YOU?

Number under Name of Bank is the Transit Number given to each bank in U. S. exclusively by The Band-McNally Bankers' Directory, under the authority of The American Bankers Ass'n.

IDAHO

Non-Bank Towns with Nearest Banking Point (Indexed Access.), Lawyers, Laws (Indexed) in back of this volume. For Interest Rates, Holidays, etc., see Laws.

TOWN AND COUNTY County Seats. 12. Fed. Res. Dist. So. Spok. Br. \$ Salt L.	Mem. A. B. A. *New § State f Priv. †Mem. State B. Ass'n. [Estab. ♦Fed. Res. Depts. T-Trust B-Bond d-Safe Deposit © Savings ▲ FDIC	PRESIDENT.	VICE-PRESIDENT.	CASHIER.	ASS'T CASHIER.	LIABILITIES. (In Thousands of Dollars)					RESOURCES.					PRINCIPAL CORRESPONDENTS.		
						Capital	Surplus	Und. Prof. and or Reserves	Deposits	Other Liabilities	Totals	Cash, Ex. & Due from Bks	U. S. Gov. Securities	Other Securities	Loans & Discounts		Other Resources	
Aberdeen 646 \$ Bingham P17	Bank of Aberdeen ▲ d: \$ '09 Dec'35Stmt ♦ 92-145	O. A. Viereg	I. D. Fugate	P. A. Fugate	H. C. Wiebe G. W. Fugate	\$ 25	\$ 5	\$ 4	\$ 227	-----	\$ 261	\$ 93	\$ 60	\$ 16	\$ 70	\$ 22	Walker Bk. & Tr. Co., Salt Lake C.; 1st Secur., Pocatello.	
Alblon 262 \$ Cassia Q15	D. L. Evans & Co., Bankers Dec'35Stmt 92-146 ▲ d: \$ '04	C. E. Simonsen, Ch. of Bd. and Pres.	G. L. Jenkins	Fred Harting, Cash. and Sec.		10	3	5	160	-----	193	80	1	59	30	23	Cassia N., Burley; J. N. Ireland & Co., Bkrs., Malad City.	
Arco 572 \$ Butte N16	Butte County Bank ▲ d: \$ '19 Dec'35Stmt ♦ 92-263	O. P. Hoebel	R. W. Ferris	R. A. Miller		25	5	13	383	-----	436	183	77	74	81	21	Cont. N. Bk. & Tr. Co., Salt Lake C.; 1st Secur., Pocatello and Ogden.	
Blackfoot 3199 \$ Bingham O19	FIRST SECURITY BANK OF IDAHO ♦ 92-241 d: \$ '65	(Blackfoot Branch) ----- Member First Security Corporation System of Banks. Largest Intermountain Banking Organization Complete Banking Facilities.				LOUIS FELT, V. P. JAMES D. JOHNSTON, Mgr. W. A. DANCE, A. Mgr.	(For statement see Boise, Idaho) -----											
" " "	Idaho Bank & Trust Co. 92-63 d: \$ '34			R. U. Spaulding, Mgr.	L. J. Chapman, A. Mgr.	(Branch of Idaho Bank & Trust Co., Pocatello, Ida.) -----											N. Y. Tr. Co., N. Y.; Wells Fargo Bk. & Un. Tr., San F.; Com'l Secur., Ogden.	
Boise 21,544 \$ Ada N6	Boise Trust Co. ▲ d: \$ '06 Dec'35Stmt 92-7	A. J. Gamble	W. W. Howell	S. W. Guthrie, Sec. and Tr.	J. H. Wickersham, A. Sec. and Mgr. Abstract Dept.	125	27	5	70	\$ 1,434	1,661	8	58	43	48	1,504	1st Secur. and 1st N., Boise; Crocker 1st N., San F.	
" " "	*FIRST NAT'L BANK OF IDAHO Dec'35Stmt 92-1 ▲ d: \$ '67	CRAWFORD MOORE-- JOHN A. SCHOONOVER, EARL T. JONES, W. L. PETERSON, Exec. E. R. JONES, A. Cash. and Tr. Off. A. C. and Aud. ERNEST L. MILLER ESTABLISHED 1867. F. W. BAKER Excellent collection facilities. Send us your Boise and Idaho items. Branches in Idaho located at BUHL-CALDWELL-EMMETT-MERIDIAN-NAMPA-RUPERT-WEISER				500	160	173	11,951	-----	13,084	3,062	5,943	1,089	2,534	456	N. City, N. Y.; Harris Tr. & Sav. and Cont. Ill. N. Bk. & Tr. Co., Chi.; U. S. N., Port.; Wells Fargo Bk. & Un. Tr., San F.; Far. & Merch. N., Los A.	
" " "	*FIRST SECURITY BANK OF IDAHO Dec'35Stmt ♦ 92-8 ▲ d: \$ '65	E. G. BENNETT----- J. L. DRISCOLL, C. D. RANKIN Exec. V. P. G. I. CANFIELD E. B. BOLTE R. J. COMSTOCK, Jr. 15 BRANCHES IN IDAHO LOCATED AT BOISE-IDAHO FALLS- POCATELLO-BLACKFOOT-MONTPELIER- PRESTON-GOODING-JEROME-SHOShONE-RUPERT- HAILEY-NAMPA-MOUNTAIN HOME-PAYETTE-EMMETT. Member First Security Corporation System of Banks. Largest Intermountain Banking Organization. Complete Banking Facilities. Member Federal Deposit Insurance Corporation				500	1,224	(With Surp)	23,061	6	25,506	7,559	8,206	2,246	6,982	513	Irv. Tr. Co., N. Y.; Cont. Ill. N. Bk. & Tr. Co., Chi.; 1st N., Oma.; Com. Tr. Co., Kan. C.; 1st N., Den.; 1st N., Salt Lake C.; 1st Secur. Bk. of Utah N. A., Ogden; U. S. N., Port.; Bk. of Am. N. Tr. & Sav. Assn. (Head Office), San F.	
" " "	*FIRST SECURITY BANK OF IDAHO ♦ 92-6 ▲ d: \$ '65	Boise Branch ----- J. L. DRISCOLL, V. P. and Mgr. ----- E. W. TUCKER, V. P. and A. Mgr. ----- R. B. KADING, V. P. and A. Mgr. ----- IRENE LASALLE, A. Mgr. ----- E. F. DIVEN, A. Mgr. ----- C. M. SNYDER, A. Mgr. ----- Member First Security Corporation System of Banks. Largest Intermountain Banking Organization. Complete Banking Facilities. Member Federal Deposit Insurance Corporation				(For statement see Boise, Idaho) -----												
" " "	Boise Clearing House (Members indicated by a *) First National Bank Dec'35Stmt 92-95 ▲ d: \$ '15	J. L. Driscoll	E. R. Jones	F. M. Baker, Sec. and Mgr.		(See pages 63-64-65 for Number of Cities, States, etc.)	30	12	22	616	-----	700	182	72	226	189	31	Cent. Han. Bk. & Tr., N. Y.; Seat-1st N. and Old N. & Un. Tr., Spok.
Bonnars Ferry Sp Boundary A5 1418	Dec'35Stmt 92-95 ▲ d: \$ '15	E. E. Fry A. B. Ashby, CA.	A. H. White	J. H. McNally	P. O. Leach C. J. Walden	Pf. 20											1st N. Bk. of Ida., Boise; Walker Bk. & Tr. Co., Salt Lake City.	
Bruneau 300 \$ Owyhee P7	Bruneau State Bk., Lt. Dec'35Stmt 92-152 ▲ d: \$ '06	J. F. Noble	R. J. Hawes	H. H. Golden		Pf. 15	10	4	7	140	176	71	2	16	78	9	Chase N., N. Y.; Cont. Ill. N. Bk. & Tr. Co., Chi.; 1st N., Salt Lake City.	
Buhl 1883 \$ Twin Falls Q10	Farmers National Bank Dec'35Stmt 92-250 ▲ d: \$ '17		J. C. Hamilton	J. C. Hamilton	G. L. Layne	40	11	1	496	-----	548	178	117	11	214	28		
" " "	FIRST NATIONAL BANK OF IDAHO 92-274. ▲ d: \$ '67			J. H. Barker, Mgr.	L. E. Byrne, A. Mgr.	(Buhl Branch) ----- (For statement see Boise, Idaho)												

Number under Name of Bank is the Transit Number given to each bank in U. S. exclusively by The Rand-McNally Bankers' Directory, under the authority of The American Bankers Ass'n.

IDAHO—Continued

Non-Bank Towns with Nearest Banking Point (Indexed Access.), Lawyers, Laws (indexed) in back of this volume. For Interest Rates, Holidays, etc., see Laws.

TOWN AND COUNTY. ▲County Seats. 12 Fed. Res. Dist. Sp. Spok. Br. \$ S.L.	Mem. A.B.A. New State Priv. Mem. State B. Ass'n. [Estab. Fed. Res. Depts. Trust B-Bond d-Safe Deposit Savings FDIC	PRESIDENT.	VICE-PRESIDENT.	CASHIER.	ASS'T CASHIER.	LIABILITIES. (In Thousands of Dollars)					RESOURCES.					PRINCIPAL CORRESPONDENTS.	
						Capital	Surplus	Und.Prof. and or Reserves	Deposits	Other Liabilities	Totals	Cash, Ex. & Due from Bks	U.S. Gov. Securities	Other Securities	Loans & Discounts		Other Resources
Burley 3826 \$ Cassia Q14	Cassia National Bk. Dec'35Stmt 92-282 ▲d@*1'22	W. F. Kasiska	J. S. Hanzel	A. R. Dawson	Ross Youmans	\$ 50	\$ 39	(With Surp)	\$ 563	-----	\$ 652	\$ 292	\$ 166	\$ 61	\$ 123	\$ 10	Walker Bk. & Tr. Co., Salt Lake C.
" " "	Idaho Bk. & Tr. Co. 92-284 ▲d@*1'34			Geo. J. McGonigal, V. P. and Mgr.	C. A. Bauer, A. Mgr.			(Branch of Idaho Bank & Trust Co., Pocatello, Ida.)									N. Y. Tr. Co., N. Y.; Com'l Secur., Ogden; W. F. Bk. & Un. Tr., San F.
Caldwell 4974 \$ Canyon N3	First National Bank Dec'35Stmt 92-50 ▲d@*1'87	J. E. Cosgriff	C. L. Miller	C. L. Miller, Cash. and Sec.	O. L. Thornock, A. Cash. and A. Sec.	100	21	\$ 18	1,817	\$ 3	1,959	1,200	220	237	226	76	Chase N., N. Y.; 1st N., Chi.; Cont. N. Bk. & Tr., Salt Lake C.
" " "	FIRST NATIONAL BANK OF IDAHO 92-51 ▲d@*1'68			H. A. Diven, Mgr.	Lyle H. Cox, A. Mgr.			(Caldwell Branch) (For Statemen t see Boise, Idaho)									
Cascade 726 \$ Valley L6	Inter-Mountain State Bank Dec'35Stmt 92-156 ▲d@*1'07	T. S. Whiteside	T. L. Worthington	Wesley Hartley		10	2	5	150	4	176	73	30	22	46	5	1st Secur. Bk. of Idaho, Boise; 1st N. Bk., Port.
Coeur d'Alene Sp Kootenai D 4 8297	American Trust Co. Dec'35Stmt 92-27 ▲d@*1'06	Geo. Natwick	C. E. Alison, V. P. and Mgr.	M. R. Whitney, F. H. Piper, V. P., and Tr. Off.	R. W. Fulton	100	28	3	1,651	210	1,992	698	330	302	438	224	Chase N., N. Y.; Cont. Ill. N. Bk. & Tr., Chi.; Seat.-1st N., Seat.; 1st N., Minpls.; U. S. N., Port.
Cottonwood 519 Sp Idaho H4	First National Bank Dec'35Stmt 92-119 ▲d@*1'05	O. M. Collins, Ch. of Bd. and Pres.	Adolph Hinkelman	W. W. Flint	F. W. Albers	25	15	13	479	-----	532	306	72	41	109	4	1st N., Chi., Lewiston, and Port.
Craigmont 496 Sp Lewis H4	Craigmont State Bank Dec'35Stmt 92-174 ▲d@*1'08	A. E. Clarke	W. G. Hawkinson	B. C. Barbor	F. K. Dammarell	25	10	(With Surp.)	582	-----	617	236	166	80	124	11	1st N., Lewiston; Spokane & Eastern Tr., Spokane.
Culdesac 287 Sp Nez Perce G4	First Bank of Culdesac Dec'35Stmt 92-181 ▲d@*1'02	A. E. Clarke	W. G. Hawkinson	F. A. Hopkins		5	1	2	139	-----	152	33	64	10	39	6	1st N., Lewiston; Seat.-1st N., Spok.
Donnelly 325 \$ Valley K 6	First State Bank ▲d@*1'07 Dec'35Stmt 92-202	H. E. Armstrong	R. B. Halferty	Blair C. Armstrong		5	5	8	269	-----	292	171	4	48	66	3	1st Secur. Bk. of Ida., and 1st N., Boise; 1st N., Salt Lake C.
Downey 553 \$ Bannock Q19	Downey State Bank ▲d@*1'10 Dec'35Stmt 92-158	H. J. Toller, Ch. of Bd. and Pres.	Jerry Christiansen, J. L. Hartvigsen	K. W. Hamilton, Cash., Sec. and Tr.	J. G. Bickmore	10	5	4	127	-----	161	38	31	31	54	7	1st Security Bk. of Ida., Pocatello; 1st N., Salt Lake C.
Briggs 719 \$ Teton N28	Bank of Teton Valley 92-239 ▲d@*1'16 Dec'35Stmt	B. F. Blodgett	Ed. Riggan, C. M. Hatch	S. M. Meikle	E. R. Kearsley	25	13	20	373	-----	431	131	150	32	105	13	Cont. N. Bk. & Tr., Salt Lake C.
Emmett 2763 \$ Gem M4	FIRST NATIONAL BANK OF IDAHO 92-84 ▲d@*1'67			E. M. Reilly, Mgr.	Wallace Davis, A. Mgr.			(Emmett Branch) (For Statemen t see Boise, Idaho)									
" " "	FIRST SECURITY BANK OF IDAHO 92-82 ▲d@*1'65			(Emmett Branch) Member First Security Corporation Largest Inter-Mountain Bank Complete Banking Facilities.	E. H. FIKKAN, Mgr. B. L. RIEDEL, A. Mgr.			(For Statemen t see Boise, Idaho)									
Eller 1011 \$ Twin Falls Q11	Fidelity National Bank Dec'35Stmt 92-163 ▲d@*1'08			E. S. La Hue, Mgr.	Lewis Hack, A. Mgr.			(Branch of Fidelity National Bank, Twin Falls, Ida.)									
Genesee 555 Sp Latah G3	First Bank of Genesee Dec'35Stmt 92-108 ▲@*1'06	A. E. Clarke	W. G. Hawkinson	F. G. Densow		15	2	2	301	-----	320	115	114	52	35	4	1st N., Lewiston; U. S. N., Port.; Seat.-1st N., Spok.
Glenns Ferry 1414 \$ Elmore P8	Glenns Ferry Bank Ltd. Dec'35Stmt 92-166 ▲d@*1'04	J. J. McGinnies	Geo. Rosevear	Geo. F. Robertson	Johnnie Quinn	13	5	13	302	-----	345	143	-----	124	78	-----	Chase N., N. Y.; Walker Bk. & Tr., Salt Lake C.; 1st Secur. and 1st N. Bk. of Ida., Boise.
Gooding 1592 \$ Gooding P11	FIRST SECURITY BANK OF IDAHO 92-77 ▲d@*1'65			(Gooding Branch) Member First Security Corporation Largest Inter-Mountain Bank Complete Banking Facilities.	E. B. BOLTE, V. P. and Mgr. R. T. STONE, A. Mgr.			(For Statemen t see Boise, Idaho)									

IDVHO

Number under Name of Bank is the Transit Number given to each bank in U. S. exclusively by The Rand-McNally Bankers' Directory, under the authority of The American Bankers Ass'n.

IDAHO—Continued

Non-Bank Towns with Nearest Banking Point (Indexed Access.), Lawyers, Laws (indexed) in back of this volume. For Interest Rates, Holidays, etc., see Laws.

TOWN AND COUNTY ▲County Seats. 12 Fed. Res. Dist. Sp. Spok. Br. \$ S.L.	●Mem. A.B.A. *New \$State †Priv. †Mem. State B. Ass'n. (Estab. ◆Fed. Res. Depts: T-Trust B-Bond d-Safe Deposit © Savings ▲FDIC	PRESIDENT.	VICE-PRESIDENT.	CASHIER.	ASS'T CASHIER.	LIABILITIES. (In Thousands of Dollars)						RESOURCES.				PRINCIPAL CORRESPONDENTS.	
						Capital	Surplus	Und.Prof. and or Reserves	Deposits	Other Li- abilities	Totals	Cash, Ex. & Due from Bks	U.S. Gov. Securi- ties	Other Securi- ties	Loans & Dis- counts		Other Re- sources
Grace 626 \$ Bannock Q20	First National Bank Dec'35Stmt 92-223 ▲@*18	C. W. Bennett, Ch. of Bd. and Pres.	Wm. Corbett.....	Alvin Whitehead..	Melvin Whitehead	\$ 25	\$ 15	-----	\$ 258	-----	\$ 298	\$ 92	\$ 7	\$ 35	\$ 155	\$ 9	1st Secur., Ogden; 1st Secur., Pocatello.
Grangeville, 1360 Sp Idaho H6	First National Bank Dec'35Stmt 92-74 ▲d@*03	A. E. Clarke	A. N. Dyer	W. L. Dempsey....	Cyral Basinger....	50	22	(With Surp)	1,196	-----	1,268	403	438	158	154	25	Laidlaw & Co., N. Y.; 1st N., Chi. and Port.
Halley 978 \$ Blaine N12	FIRST SECURITY BANK OF IDAHO ◆ 92-232▲@*15'65	(Hailey Branch)		H. H. NEAL, Mgr.		(For st atemen t see B		o ise, Id aho)									
" " " " " " " "	Hailey National Bank Dec'35Stmt 92-168 ▲d@*08	J. C. Fox, Ch. of Bd. and Pres.		O. E. Thamm, Cash. and Sec.	T. W. Walker.....	50	10	\$ 13	387	\$ 2	462	172	69	93	107	21	N. City, N. Y.; Cont. N. Bk. & Tr. Co., Salt Lake C.; 1st N., Cald- well.
Hazleton 388 \$ Jerome Q12	Hazleton State Bk. ▲d@*14 Dec'35Stmt ◆92-224	E. W. Rieman.....	N. A. Barlow.....	H. E. Gundelfinger	W. L. Mitchell....	25	7	7	175	-----	214	72	15	69	51	7	1st N., Salt Lake C.
Idaho Falls, 9429 \$ Bonneville O20	AMERICAN NATIONAL BANK Dec'35Stmt 92-42 ▲d@T*93	D. F. RICHARDS.....	JAY R. MASON.....	G. B. WILLSEY.....	WM. C. PARKER.....	100	20	39	3,335	2	3,596	1,150	1,003	717	639	87	Chase N., N. Y.; City N. Bk. & Tr., Chi.; Walker Bk. & Tr. Co., Salt Lake C.; W.F. Bk. & Un. Tr., San F.; Oma. N., Oma.
" " " " " " " "	FIRST SECURITY BANK OF IDAHO ◆ 92-40▲d@T*15'65	(Idaho Falls Branch) (Formerly Anderson Bros. Bank)		VICTOR AUSTIN, V. F. E. EICHELBERGER, M. M. HITT, Mgr. T. C. WASLEY, A. M. gr. L. G. CHRISTENSEN, A. Mgr.	P. P. P. P. P.	(For st atemen t see B		o ise, Id aho)									
Jerome 1976 \$ Jerome P11	FIRST SECURITY BANK OF IDAHO ◆ 92-100▲d@*15'65	(Jerome Branch)		R. W. WILLIAMSON, W. E. JELLISON, A.	V. P. and Mgr.	(For st atemen t see B		o ise, Id aho)									
" " " " " " " "	Jerome National Bank Dec'35Stmt 92-99 ▲d@*09	G. J. White.....	G. B. Keefer	W. E. White	W. H. Lawrence....	50	-----	10	325	-----	385	117	-----	69	139	60	Cent. Han. Bk. & Tr. Co., N. Y.; 1st N. Bk. of Ida., Boise; Cont. N. Bk. & Tr., Salt Lake C.
Kellogg 4124 Sp Shoshone D6	First National Bank ▲d@*09 Jun'35Stmt 92-87	E. B. Thornhill....	W. T. Simons.....	W. T. Simons		25	10	22	558	6	646	175	91	223	128	29	Cent. Han. Bk. & Tr. Co., N. Y.; Seat-1st N., Spok.; Crocker 1st N., San F.
" " " " " " " "	FIRST STATE BANK ◆ 92-88▲d@*15'09	W. W. Papesh	L. A. McDougall...	L. A. McDougall...	C. R. Blegen.....	20	10	21	494	-----	575	140	30	261	128	16	Gty. Tr. Co., N. Y.; Old N., Spok.; Crocker 1st N., San F.
Kendrick 363 Sp Latah G4	Farmers Bank ▲d@*13 Dec'35Stmt 92-124	Herman Meyer....	Ira Havens	W. J. Carroll.....	J. R. Keller..... A. Ryder	15	3	-----	251	-----	269	132	55	4	70	8	1st N., Lewiston; Spo- kane & Eastern Tr. Co., Spokane.
" " " " " " " "	Kendrick State Bank Dec'35Stmt 92-123 ▲d@*15'98	Amos Moore	N. Brocke	H. B. Thompson...	L. D. Crocker	15	10	9	184	-----	218	50	25	105	36	2	Seat-1st N., Spokane; Lewiston N., Lewiston.
Lava Hot Springs \$ Bannock P20 544	Lava Hot Springs State Bank Dec'35Stmt 92-246 ▲d@*15'17	A. W. Miller	D. M. Evans.....	M. J. Kasiska		20	-----	-----	46	-----	66	20	-----	16	22	8	Utah State N., Salt Lake C.; 1st Secur. Bk. of Ida., Pocatello.

Number under Name of Bank is the Transit Number given to each bank in U. S. exclusively by The Rand-McNally Bankers' Directory, under the authority of The American Bankers Ass'n.

IDAHO—Continued

Non-Bank Towns with Nearest Banking Point (Indexed Acces.), Lawyers, Laws (Indexed) in back of this volume. For Interest Rates, Holidays, etc., see Laws.

TOWN AND COUNTY. County Seats. 12 Fed. Res. Dist. Sp. Spok. Br. S. Salt L.	Mem. A. B. A. New State Priv. Mem. State B. Ass'n. [Etab. Fed. Res. Depts: T-Trust B-Bond d-Safe Deposit S-Savings A-FDIC	PRESIDENT.	VICE-PRESIDENT.	CASHIER.	ASS'T CASHIER.	LIABILITIES. (In Thousands of Dollars)				RESOURCES.					PRINCIPAL CORRESPONDENTS.		
						Capital	Surplus	Und. Prof. and or Reserves	Deposits	Other Liabilities	Totals	Cash, Ex. & Due from Bks	U. S. Gov. Securities	Other Securities		Loans & Discounts	Other Resources
Lewiston 9403 Sp Nez Perce G3	AMERICAN BANK & TRUST CO. 92-35 Ad@T:1:20 Dec'35Stmt	A. L. Lyons	O. C. Carssow Ed. Beckman	A. L. Lyons, Jr.	O. M. Mackey	\$ 50	\$ 28	(With Surp.)	\$ 1,346		\$ 1,424	\$ 542	\$ 284	\$ 204	\$ 388 (Lns. and Inv.)	\$ 6	Chase N., N. Y.; Northern Tr. Co., Chi.; Seat-1st N., Spok.; U. S. N. and Bk. of Calif. N. A., Port.; Wells Fargo Bk. & Un. Tr. Co., San F.; Pacific N., Seat.
" " "	FIRST NAT'L BANK Dec'35Stmt 92-30 Ad@T:1:83	ARTHUR E. CLARKE	W. G. HAWKINSON	H. M. EMERSON	C. G. SWANBECK	125 Pf. 75	50	\$ 73	3,813		4,136	1,833	877	453	927	46	1st N. and N. City, N. Y.; 1st N., Chi.; 1st N. and U. S. N., Port.; W. F. Bk. & Un. Tr. Co., San F.; N. Bk. of Com., Seat.
" " "	Lewiston National Bank Dec'35Stmt 92-31 Ad@T:1:33	E. L. Alford	R. C. Beach H. O. Conn. Exec.	H. R. Tucker Arnold P. Henzell Tr. Off.	J. A. Wetzel A. Cash. & A. Tr. Off. L. F. McCann	100	20	23	1,442		1,585	558	408	291	291	37	Chase N., N. Y.; Old N. Bk. & Un. Tr., Spok.; Seat-1st N., Seat.; U. S. N., Port.
Malad City 2535 Onelda R18	First National Bank Dec'35Stmt 92-86 Ad@T:1:07	Jedd Jones	Lawrence Jones	H. E. Thomas	H. W. Thomas	30 Pf. A 25	7	3	396		461	162	57	29	199	14	Cont. N. Bk. & Tr. Co., Salt Lake C.; 1st Secur., Ogden.
" " "	J. N. Ireland & Co., Bankers Dec'35Stmt 92-85 Ad@T:1:92	G. L. Jenkins	D. L. Evans McKinley Jenkins, V. P. and Sec.	J. B. Jones		20 Pf. 20	12	18	531		601	259	112	85	127	18	Walker Bk. & Tr. Co., Salt Lake C.; Com'l Secur., Ogden; Bk. of Calif. N. A., San F.
Meridian 1004 Ada N5	FIRST NATIONAL BANK OF IDAHO 92-255 Ad@T:1:67			Wm. T. Hardin, Mgr.						(Meridian Branch) (For statement see Boise, Idaho)							
Montpeller 2436 Bear Lake Q22	FIRST SECURITY BANK OF IDAHO 92-286 Ad@T:1:65		(Montpeller Branch)	F. W. SORGATZ, Mgr.						(For statement see Boise, Idaho)							
Moscow 4476 Sp Latah G3	First National Bk. Dec'35Stmt 92-47 Ad@T:1:82	J. S. Heckathorn	C. J. Orland	H. W. Staples	A. H. Johnson	50	10	5	840		905	498	107	183	73	44	Old N. Bk. & Un. Tr., Spokane.
" " "	FIRST TRUST & SAVINGS BANK Dec'35Stmt 92-49 Ad@T:1:05	HAWKIN MELGARD	ANDREW MELGARD	W. E. SANILL	W. K. ARMOUR O. W. SCHROEDER	100	25	99	2,188		2,412	1,026	415	484	429	58	Gty. Tr. Co., N. Y.; Seat-1st N., Spokane; U. S. N., Port.; Seat-1st N., Seattle.
Mountain Home Elmore O8 1243	FIRST SECURITY BANK OF IDAHO 92-82 Ad@T:1:65		(Mountain Home Branch)	D. E. CANNON, Mgr. F. G. FARLEY, A. Mgr.						(For statement see Boise, Idaho)							
Nampa 8206 Canyon N4	FIRST NATIONAL BANK OF IDAHO 92-277 Ad@T:1:67			Clayton C. Reed, Mgr.	H. J. Miller, A. Mgr.					(Nampa Branch) (For statement see Boise, Idaho)							
" " "	FIRST SECURITY BANK OF IDAHO 92-269 Ad@T:1:65		(Nampa Branch)	L. W. MILLS, Mgr. E. G. CHAFFER, A. Mgr.						(For statement see Boise, Idaho)							

Number under Name of Bank is the Transit Number given to each bank in U. S. exclusively by The Rand-McNally Bankers' Directory, under the authority of The American Bankers Ass'n.

IDAHO—Continued

Non-Bank Towns with Nearest Banking Point (Indexed Access.), Lawyers, Laws (indexed) in back of this volume. For Interest Rates, Holidays, etc., see Laws.

TOWN AND COUNTY. County Seats. 12 F. Res. Dist. Spokane, Salt L.	Mem. A. B. A. New State Priv. Mem. State B. Ass'n. [Etab. Fed. Res. Depts.: T-Trust B-Bond d-Safe Deposit © Savings ▲FDIC	PRESIDENT.	VICE-PRESIDENT.	CASHIER.	ASS'T CASHIER.	LIABILITIES. (In Thousands of Dollars)					RESOURCES.					PRINCIPAL CORRESPONDENTS.		
						Capital	Surplus	Und. Prof. and or Reserves	Deposits	Other Liabilities	Totals	Cash, Ex. & Due from Bks	U. S. Gov. Securities	Other Securities	Loans & Discounts		Other Resources	
•Rupert.....2250 \$ Minidoka P13	FIRST NATIONAL BANK OF IDAHO 92-143 ▲d@•†'07			J. W. Murphy, <i>Mgr.</i>	Edwin Davis, <i>A. Mgr.</i>	(Rupert Branch) (For statement see Boise, Idaho)												
" " "	FIRST SECURITY BANK OF IDAHO 92-283 ▲d@•†'05			A. F. BEYMER, <i>Mgr.</i> CLARA B. COLWELL, <i>A. Mgr.</i>		Member First Security Corporation System of Banks. Largest Intermountain Banking Organization. Complete Banking Facilities.												
•St. Anthony 2278 \$ Fremont M22	Commercial National Bank Dec'35Stmt 92-90 ▲d@•†'04	Chas. F. Price		A. E. Archibald	Emma Cahoon		\$ 25	\$ 4	\$ 3	\$ 777	\$ 824	\$ 491	\$ 132	\$ 96	\$ 91	\$ 14	Gty. Tr., N. Y.; Cont. N. Bk. & Tr., Salt Lake C.; Am. N., Ida. Falls.	
•St. Maries 1996 Sp Benewah E5	First Bank of St. Maries Dec'35Stmt 92-170 ▲d@•†'05	E. O. Cathcart	W. S. Bridgeman	G. E. Yenor	M. C. Aarlie		25	5	5	472	507	197		187	121	2	Cent. Han. Bk. & Tr., N. Y.; Seat-1st N., Spok.; Seat-1st N., Seattle.	
•Salmon 1370 \$ Lemhi J13	AMERICAN NATL. BK. OF IDAHO FALLS 92-289 ▲d@•†'34			Jay R. Mason, <i>Mgr.</i>	John T. Rathjen, <i>A. Mgr.</i>	(Branch of American National Bank, Idaho Falls, Ida.)												
•Sandpoint 3290 Sp Bonner B 4	Bonner County National Bk. Dec'35Stmt 92-58 ▲d@•†'08	W. W. Von Canon	Frank Culver	A. P. Reeves	C. H. Patton		30	11	15	1,295	1,387	318	85	610	354	20	N. City, N. Y.; 1st N., Chi.; Seat-1st N., Spok.	
•Shoshone 1211 \$ Lincoln P11	FIRST SECURITY BANK OF IDAHO 92-92 ▲d@•†'05			A. W. HANSEN, <i>Mgr.</i> WM. H. MURPHY, <i>A. Mgr.</i>		Member First Security Corporation System of Banks. Largest Intermountain Banking Organization. Complete Banking Facilities.												
" " "	Lincoln County Nat'l Bank Dec'35Stmt 92-93 ▲d@•†'08	G. J. White	Fred Martin	Chas. U. Alig	C. L. Martin		30	5		217	252	120	33	18	51	30	Cont. N. Bk. & Tr., Salt Lake C.; 1st N. Bk. of Ida., Boise.	
•Soda Springs 331 \$ Caribou P21	Largilliere Co., Bankers 92-204 ▲d@•†'16	E. W. Largilliere	Evelyn Largilliere	Jessie Gagon	J. T. Torgesen		25	12	63	601	701	417	10	136	129	9	Cent. Han. Bk. & Tr., N. Y.; Cont. N. Bk. & Tr., Salt Lake C.	
Spirit Lake 1241 Sp Kootenai C3	Bank of Spirit Lake Dec'35Stmt 92-206 ▲d@•†'07	George Charters	Henry Schurch	F. H. Piper	C. J. Sisty		25	3	(With Surp)	92	120	35	27	26	20	12	Old N. Bk. & Un. Tr. Co., Spokane.	
Troy 619 Sp Latah F4	First Bank of Troy ▲@•†'05 Dec'35Stmt 92-212	O. Bohman	F. M. Green	F. O. Brocke			20	10	18	501	549	137		192	214	6	Chase N., N. Y.; Seat-1st N., Spok.	
•Twin Falls 8787 \$ Twin Falls Q11	FIDELITY NATIONAL BANK Dec'35Stmt 92-39 ▲d@•†'08			ROY PAINTER	E. F. STETTLER	GUY H. SHEARER, <i>Ch. of Bd. and Pres.</i> DIRECT YOUR SERVICE. WM. A. BABCOCK CLIENTS AND BUSINESS TO THIS BANK FOR	100	30	7	1,038	1,225	398	122	145	477	83	Live Stk. N., Chi.; Walker Bk. & Tr., Salt Lake C.; 1st Secur., Boise.	
" " "	Twin Falls Bank & Tr. Co. 92-38 ▲d@•†'08	R. S. Blastock	G. O. Padget	Curtis Turner, <i>Cash. and Sec.</i>	Harry Eaton, <i>A. C. and A. Sec.</i> J. G. Bradley, <i>A. C., A. Sec. and Tr. Off.</i>		100	50	4	2,464	2,618	872	562	234	887	63	N. City, N. Y.; Cont. Ill. N. Bk. & Tr., Chi.; Walker Bk. & Tr. Co., Salt Lake C.; Crocker 1st N., San F.	
Victor	See Driggs.																	
•Wallace 3634 Sp Shoshone E6	FIRST NATIONAL BANK Dec'35Stmt 92-55 ▲@•†'92			ROY PAINTER	E. F. STETTLER	"SEND US YOUR WALLACE ITEMS DIRECT" Collections, Bill of Lading Drafts, Cash and Time Items Remitted for on Day of Payment.	100	87	(With Surp.)	2,278	2,465	1,437	292	418	266	52	N. City, N. Y.; Cont. Ill. N. Bk. & Tr. Co., Chi.; Crocker 1st N., San F.; U. S. N., Port.	
" " "	Wallace Bank & Trust Co. Dec'35Stmt 92-56 d@•†'16	Harry L. Day	A. P. Ramstedt	Paul Leuschel	O. L. Jones W. B. Heitfeld, <i>Sec. and Tr. Off.</i>		100	100	227	3,238	3,665	1,665	637	1,068	160	135	Cent. Han. Bk. & Tr., N. Y.; Anglo Calif. N., San F.; Wash. Tr., Spok. Seat-1st N., Spok.; 1st N., Kellogg and Wallace.	
Wardner 903 Sp Shoshone E6	Weber Bank ▲@•†'93 Dec'35Stmt 92-215	T. R. Jones	M. L. Savage Joe Gordon	T. R. Jones	Cleo Phillips		20	3	1	136	160	28	2		130			
•Weiser 2724 \$ Washington L3	FIRST NATIONAL BANK OF IDAHO 92-285 ▲d@•†'07			C. L. Moss, <i>Mgr.</i>	R. L. Carroll, <i>A. Mgr.</i>	(Weiser Branch) (For statement see Boise, Idaho)												
Wendell 725 \$ Gooding P11	Wendell National Bank Dec'35Stmt 92-130 ▲d@•†'23	LeRoy Schouweiler	B. L. Barton	Austin Schouweiler			25	5	11	291	332	134	24	70	94	10	Walker Bk. & Tr. Co., Salt Lake C.; 1st N., Port.	

Are Your Out-Of-Town Legal Matters Handled By Bank Attorneys?

YOU will get the same service on legal matters in other cities that you do in your own if you use BLUE BOOK attorneys *exclusively*. For every attorney listed comes to us through the voluntary recommendation of his local banker who has first hand knowledge of that attorney's integrity and ability.

In most cases, the attorney recommended is the bank's own attorney. In all cases, the attorney is recommended because he is competent and reliable, and because he has demonstrated efficiency in handling bank work.

At the right are samples of the attorneys and law firms listed in the BLUE BOOK. These were picked at random to show the character of our Bank Recommended Attorneys.

We invite anyone having a competent confidential attorney rating book to examine the character of our list. It will be found at least as high as any in the country.

The BLUE BOOK with its valuable list of Bank Recommended Attorneys should be on the desk of every bank executive.

The cost of BLUE BOOK service is less than 60c a week. The list of Bank Recommended Attorneys alone is worth that to you, yet it is only 4% of the vital information your BLUE BOOK contains.

Any bank officer is too highly paid an executive to be without such assistance constantly at his command.

1238048 • Los Angeles* • † L. Angeles
TANNER, ODELL & TAFT. Los Angeles, 524 I. N. Van Nuys Bldg., Santa Monica, 602 Bay Cities Bldg., Practice in all state and federal courts and before all state commissions. In practice since 1894. Firm composed of Fred H. Taft, S. W. Odell, Robert A. Odell, H. W. Taft and Donald A. Odell. Notaries in both offices.
Revisers of the California laws for this publication.

101740 • Utica* • † Oneida
MILLER & HUBBELL. Attorneys for the Utica Trust & Dep. Co., Oneida National, Second National, and the Savings Bank of Utica.

67542 • Racine* • † Racine
HAND & QUINN, 401-15 Badger Building. Counsel: First National Bank & Trust Co. of Racine, State Bank Waterford, State Bank of Union Grove. Special attention given to Corporation, Commercial and estate matters; also Federal and State taxes.

50193 • Asheville* • † Buncombe
LEE & LEE, Segal Building.
Revisers of the North Carolina laws for this publication.

142559 \$ • Des Moines* • † Polk
MAXWELL & RYAN, 912 Valley National Bank Building. General practice in all Courts. Refer to Valley Savings Bank. Counsel for The Boyl Co.; Des Moines Saddlery Co.; H. E. Sorenson Co.; Cumming Savings Bank, Cumming, Iowa; Polk City Savings Bank, Polk City, Iowa; St. Charles Savings Bank, St. Charles, Iowa.
Revisers of the Iowa laws for this publication.

11090 \$ • Bismarck* • † Burleigh **DULLAM & YOUNG,** Attorneys for the Dakota National Bank & Trust Co. General Practice in all Courts. Special attention to Insurance, Probate, Real Estate and Corporation Law.

Illinois

BURT, NELSON & RAMSER, Inc.

418 ROBESON BLDG.
CHAMPAIGN
Telephone 2121

Investment Securities

100 WEST MONROE ST.
CHICAGO
Telephone Franklin 1444

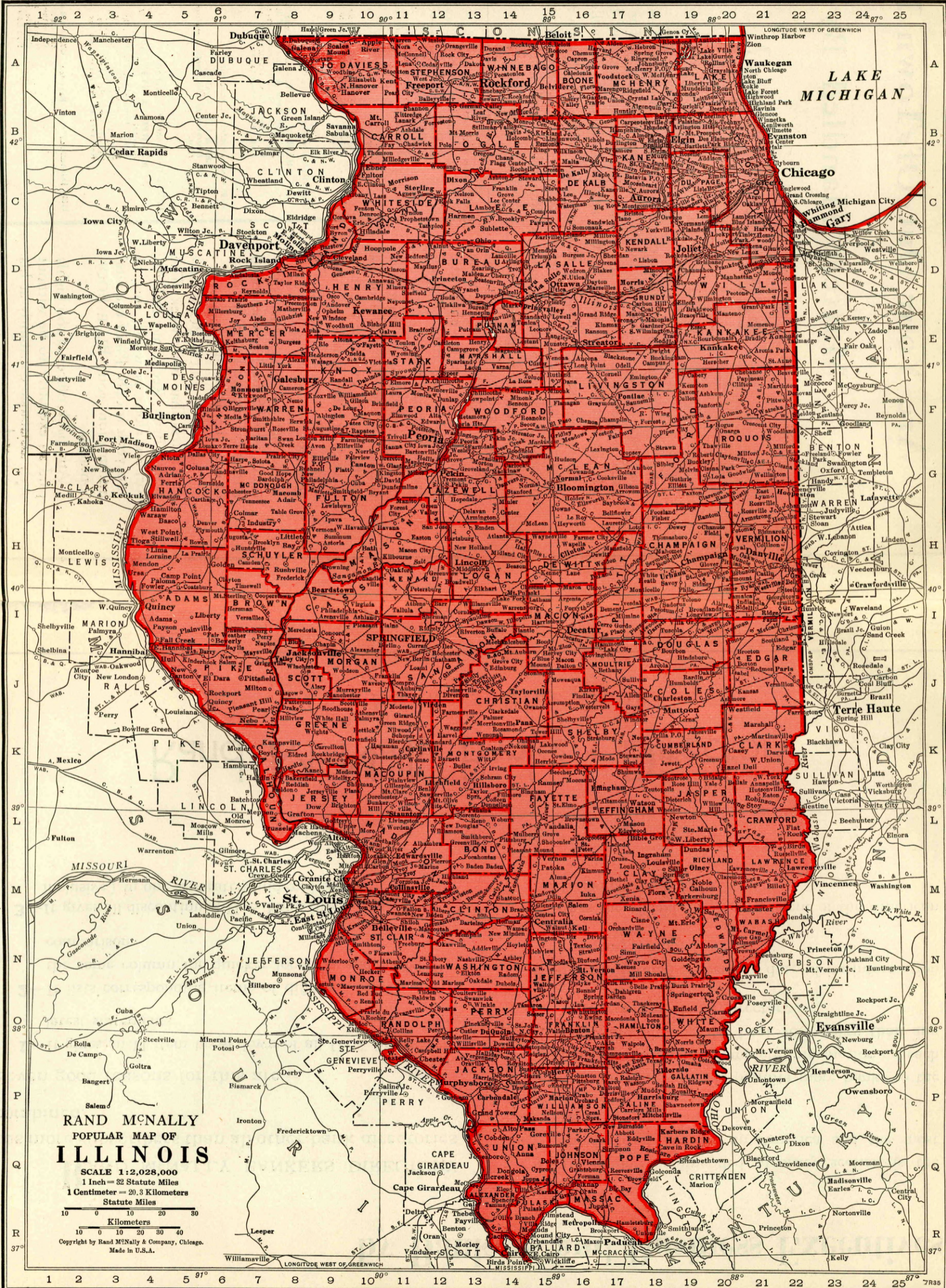

ILLINOIS INDEX TO COUNTIES.

Adams	15
Alexander	14
Bond	13
Brown	16
Calhoun	17
Carroll	18
Cass	19
Champaign	20
Clark	21
Clay	22
Cole	23
Cook	24
Crawford	25
Cumberland	26
DeKalb	27
DeWitt	28
Douglas	29
DuPage	30
Fayette	31
Franklin	32
Fulton	33
Gallatin	34
Greene	35
Hamilton	36
Hancock	37
Harris	38
Henderson	39
Henry	40
Jackson	41
Jacksonville	42
Jasper	43
Jefferson	44
Jones	45
Kane	46
Kankakee	47
Kendall	48
Knox	49
Lake	50
Lane	51
Larrence	52
LaSalle	53
Lawrence	54
Lee	55
Lebanon	56
Lincoln	57
Linn	58
Logan	59
Madison	60
Madison	61
Madison	62
Madison	63
Madison	64
Madison	65
Madison	66
Madison	67
Madison	68
Madison	69
Madison	70
Madison	71
Madison	72
Madison	73
Madison	74
Madison	75
Madison	76
Madison	77
Madison	78
Madison	79
Madison	80
Madison	81
Madison	82
Madison	83
Madison	84
Madison	85
Madison	86
Madison	87
Madison	88
Madison	89
Madison	90
Madison	91
Madison	92
Madison	93
Madison	94
Madison	95
Madison	96
Madison	97
Madison	98
Madison	99
Madison	100

Preferred . . .

by Bankers and Business Executives

RAND McNALLY BANKERS DIRECTORY has more subscribers than all other bank directories combined.

Seven good reasons for this are:

- 1**—It gives an 11 item breakdown of all U. S. banks' latest statements
- 2**—It lists corresponding items of different banks in the same column for quicker location and easier comparison
- 3**—It gives all discontinued U. S. bank titles (1931-36 inclusive) in one separately indexed section

4—Its bank recommended attorney section is the third oldest law list in America and the most select

5—Its side opening style permits more banks to the page, making more complete information on each page and making the book less bulky than any other complete bank directory

6—It is published nearer the date of its information than any similar work

7—It is the official numbering agent of the American Bankers Association

Rand McNally Bankers Directory

The Bankers Blue Book

Number under Name of Bank is the Transit Number given to each bank in U. S. exclusively by The Rand-McNally Bankers' Directory, under the authority of The American Bankers Ass'n.

ILLINOIS

Non-Bank Towns with Nearest Banking Point (Indexed Acces.), Lawyers, Laws (Indexed) in back of this volume. For Interest Rates, Holidays, etc., see Laws.

TOWN AND COUNTY. County Seats. Fig. under town is Fed. Res. District.	Mem. A. B. A. *New \$ State Priv. Mem. State B. Ass'n. [Estab. ♦ Fed. Res. Depts. T-Trust B-Bond d-Safe Deposit © Savings ▲ FDIC	PRESIDENT.	VICE-PRESIDENT.	CASHIER.	ASS'T CASHIER.	LIABILITIES. (In Thousands of Dollars)					RESOURCES.					PRINCIPAL CORRESPONDENTS.		
						Capital	Surplus	Und.Prof. and or Reserves	Deposits	Other Lia- bilities	Totals	Cash.Br. & Due fromBks	U.S.Gov. Securi- ties	Other Securi- ties	Loans & Dis- counts		Other Re- sources	
Abingdon 2771 7 Knox E9	Abingdon Bank & Trust Co. Dec'35Stmt 70-577 ▲d@:\$'30	S. Nirdlinger O. N. Custer. Ch.	H. C. Bulkeley	Geo. G. Clausen	F. W. Reynolds	\$ 75	\$ 15	\$ 4	\$ 573		\$ 667	\$ 124	\$ 128	\$ 13	\$ 336	\$ 66	Chase N., N. Y.; 1st N. and Cont. Ill. N. Bk. & Tr., Chi.; 1st Galesburg N. Bk. & Tr., Galesburg.	
Addison 916 7 DuPage C20	Addison State Bank Dec'35Stmt 70-1127 ▲d@:\$'02	G. H. Rittmueller, Ch. of Bd. and Pres.	A. C. Mesenbrink	E. G. Miessler, Cash. and Sec.		25	5	12	125		167	36	33	47	35	16	1st N., Chi.	
Albany 450 7 Whiteside C10	Albany State Bank 70-1015 ▲d@:\$'89 Dec'35Stmt	John A. Parker	P. T. Harvey	Charles Olds	L. Lyons M. W. Olds	25 (16 Cap.	5	2	174		222	49	27	19	122	5	Cent. Han. Bk. & Tr., N. Y.; Cont. Ill. N. Bk. & Tr., Chi.; City N. Clinton.	
" "	First Trust & Sav. Bank Dec'35Stmt 70-1014 ▲d@:\$'02	H. R. Senior	J. C. Blean	M. S. Rosenkrans.	Olive Senior Arvilla M. Hill	25	20	4	324		373	79	37	15	228	14	1st N., Northern Tr. and Cont. Ill. N. Bk. & Tr. Co., Chi.; City N., Clinton, Ia.	
Albers 225 8 Clinton N12	Peoples Bank ▲d@:\$'16 Dec'35Stmt 70-1885	Jos. Netemeyer	H. Heckenkemper	B. J. Mueller	Clara Broeckling	10	5	5	118		138	24	33	17	63	1	1st N. and Mtle.-Com. Bk. & Tr. Co., St. L.	
Aledo 2203 7 Mercer E7	National Bank of Aledo Dec'35Stmt 70-625 ▲d@:\$'35	John W. Murphy	A. C. Sells	Truman T. Schafer, Cash. and Sec.	V. D. Tolle	25 Pf. 25	7		564		621	220	147	69	159	26	Cont. Ill. N. Bk. & Tr. Co. and Drov. N., Chi.	
Alexis 786 7 Warren E8	Bank of Alexis ▲d@:\$'87 Dec'35Stmt 70-934	W. B. Weir, Ch. of Bd. and Pres.	W. G. Stevenson	H. E. Britton	J. K. Stevenson	40	5	10	243		298	70	75	41	91	21	Cont. Ill. N. Bk. & Tr., Chi.	
Algonquin 866 7 McHenry B18	Algonquin State Bank Dec'35Stmt 70-1129 ▲d@:\$'13	B. C. Getzelman	Albert Wilbrandt	Geo. D. Keyes		25	25	14	154		218	63	41	64	50		City N. Bk. & Tr. Co. and Northern Tr. Co., Chi.; 1st N., Elgin.	
Alhambra 355 8 Madison M11	Hitz State Bank ▲d@:\$'07 Dec'35Stmt 70-1078	Adolph Hitz	J. D. Leef	O. G. Hitz		50	3	7	266		326	82	37	56	91	60	Mtle.-Com. Bk. & Tr. Co. and 1st N., St. L.; 1st N., Joliet.	
Allendale 462 8 Wabash N21	First National Bank ▲@:\$'06 Dec'35Stmt 70-1130	W. M. Price	C. E. Gilliatt	B. P. Leeds	J. H. McClain	25	5	3	643		676	389	106	129	47	5	Cont. Ill. N. Bk. & Tr. Co., Chi.; 1st N., St. L.	
Allerton 338 7 Vermilion I20	State Bank of Allerton Dec'35Stmt 70-1131 ▲d@:\$'08	W. H. Morris, Ch. of Bd. and Pres.	Fred Anderson	Ora C. Hays	Mary D. Hansen	50	5	5	156		216	71	5		131	9	1st N., Chi.; 2d N., Danville.	
Alpha 403 7 Henry E9	Farmers State Bank ▲@:\$'10 Dec'35Stmt 70-1133	J. W. Andrews	R. M. Swanson	C. G. Ponte, Cash. and Sec.		30	6	17	267		320	94	18	33	165	10	Drov. N., Chi.; Bk. of Galesburg, Galesburg.	
Alsey 376 8 Scott J9	Alsey State Bank ▲@:\$'20 Dec'35Stmt 70-2037	G. W. Bowman	Thomas Wilson	R. E. H. Curtis		25	7		49		81	21	2		52	6	1st State, Winchester; N. Stk. Yds. N., N. Stk. Yds.	
Altamont 1225 8 Effingham L16	First National Bank in Altamont. 70-765 ▲d@:\$'07 Dec'35Stmt	W. J. Campbell	G. C. Wilson	W. O. Klitzing	Frances Koerberlein	50	11	5	329		395	111	123	38	99	24	City N. Bk. & Tr. Co., Chi.; N. Stk. Yds. N., N. Stk. Yds.	
Alton 30,151 8 Madison M10	ALTON BANKING & TRUST CO. Dec'35Stmt 70-155 ▲d@:\$'02	<p>AUGUST LUER W. J. LUER W. C. GSCHWEND G. M. WILHITE W. G. GSCHWEND LAWRENCE KELLER E. L. WYSS JR., Sec. and Tr. Off.</p> <p>Bill of Lading Drafts, Collection s and all Banking Matters entrusted to us are assured prom pt, personal and efficient attentio n. FEE IN ADVANCE CE: Plain sight dr afts, 15c; Credit Re ports, 25c.</p>				100	70	47	1,811	\$ 1	2,029	410	128	594	780	117	Cent. Han. Bk. & Tr. Co., N. Y.; City N. Bk. & Tr. Co., Chi.; 1st N., St. L.	
" "	FIRST NATIONAL BANK & TRUST CO. IN ALTON Dec'35Stmt 70-152 ▲d@:\$'37	C. A. CALDWELL L. A. SCHLAFLY E. W. JOESTING L. M. CARR R. H. LEVIS, Ch. SAMUEL WADE A. H. CANNELL W. B. ALLEN H. H. HEWITT Tr. Off.	<p>Over 98 Years of Continuous Commercial Banking Your Alton Business Cordially invited.</p>				500	260	254	11,174		12,188	4,157	3,477	1,652	2,576	326	N. City and Guaranty Tr. Co., N. Y.; Cont. Ill. N. Bk. & Tr. Co., Chi.; Mtle.-Com. Bk. & Tr. Co., St. L.
Altona 464 7 Knox E10	Altona National Bank Dec'35Stmt 70-1958 ▲d@:\$'32	D. N. McMaster	N. H. Nelson	R. S. Bacon		25	6	3	269		303	64	32	122	78	7	Drov. N., Chi.; 1st Galesburg N. Bk. & Tr. Co., Galesburg.	
Alto Pass 485 8 Union Q15	Farmers State Bank. Ad:\$'10 Dec'35Stmt 70-1039	G. W. James, Jr.	G. C. McPass	Roy Wilkins	Norman Hagler	25	10	9	195		239	64	3	38	118	16	N. Stock Yds. N., N. Stock Yds., Ill.	
Amboy 1972 7 Lee C14	First National Bank in Amboy Dec'35Stmt 70-1136 ▲d@:\$'68	E. A. Sullivan	H. H. Badger	L. L. Brink	L. A. Dieter	25 Pf. 25	10	2	598		660	152	304	67	136	1	Cont. Ill. N. Bk. & Tr., Chi.	

Acts in all Trust Capacities

Number under Name of Bank is the Transit Number given to each bank in U. S. exclusively by The Bank-McNally Bankers' Directory, under the authority of The American Bankers Ass'n.

ILLINOIS—Continued

Non-Bank Towns with Nearest Banking Point (Indexed Access), Lawyers, Laws (Indexed) in back of this volume. For Interest Rates, Holidays, etc., see Laws.

TOWN AND COUNTY. ▲County Seats. Fig. under Town is Fed. Res. District.	●Mem. A. B. A. *New State Priv. †Mem. State B. Ass'n. [Etab. ◆Fed. Res. Depts. T-Trust B-Bond d-Safe Deposit ©Savings ▲FDIC	PRESIDENT.	VICE-PRESIDENT.	CASHIER.	ASS'T CASHIER.	LIABILITIES. (In Thousands of Dollars)						RESOURCES.					PRINCIPAL CORRESPONDENTS.
						Capital	Surplus	Und.Prof. and or Reserves	Deposits	Other Li- abilities	Totals	Cash, Ex. & Due from Bks	U.S. Gov. Secur- ities	Other Secur- ities	Loans & Dis- counts	Other Re- sources	
Anchor 185 7 McLean G18	Anchor State Bank...▲d:21 Dec'35Stmt 70-1137	J. H. Natfziger	Wm. C. Schleeter	H. B. Ulmer	Inez Ulmer	\$ 25	\$ 5	\$ 3	\$ 128		\$ 161	\$ 58	\$ 12		\$ 85	\$ 6	Cont. Ill. N. Bk. & Tr. Co., Chi.; McLean Co. and N. Bk., Bloomington.
Anna 3436 8 Union Q15	ANNA NATIONAL BANK Dec'35Stmt 70-526 ▲:1900	J. B. Jackson	H. H. Kohn G. C. Parks	G. R. Corlis	A. F. Sanford	50	26	25	843		944	536	75	\$ 182	115	36	Mnfrs. Tr. Co., N. Y.; Cont. Ill. N. Bk. & Tr. Co., Chi.; Mtle.-Com. Bk. & Tr. Co., St. L.
" " "	Anna State Bank...▲d:13 Dec'35Stmt 70-1910	P. M. West	Homer Boyd	W. P. Harper	B. J. Meyer, A. C. and Sec.	50	15	4	426		495	124	198	43	95	35	1st N., Chi. and St. L.
Annapolis 206 8 Crawford L21	First National Bank...▲:12 Dec'35Stmt 70-1768	D. N. Stanfield, Ch. of Bd. and Pres.	D. W. Shire	Fred Smith		25 Pf. 10	1		104		140	42	9	20	61	8	Cont. Ill. N. Bk. & Tr. Co., Chi.; Mtle.-Com. Bk. & Tr., St. L.
Annanaw 489 7 Henry D11	The State Bank of Annawan Jun'35Stmt 70-1139▲d:21	Samuel Pont W. W. Calhoun, Ch.	C. Dwyer T. H. Johnston	E. A. Johnson		30	5	11	395		441	134	36	147	109	15	Cont. Ill. N. Bk. & Tr. and Drov. N., Chi.; 1st N., Peoria.
Antioch 1101 7 Lake A20	First National Bank Dec'35Stmt 70-2096▲d:21	C. K. Anderson, Ch. of Bd. and Pres.	W. A. Rosinz	H. A. Smith	Hilma Rosing	10 Pf. 40	10	4	271		335	127	6	38	145	19	1st N. and Cont. Ill. N. Bk. & Tr. Co., Chi.
" " "	State Bank of Antioch Dec'35Stmt 70-987▲d:26	J. E. Brook	Frank B. Kennedy	J. E. Brook	Grace Drom	75	11	47	363		496	262		50	161	23	1st N. and Cont. Ill. N. Bk. & Tr. Co., Chi.
Arcola 1686 7 Douglas J19	First National Bank...▲d:74 Dec'35Stmt 70-634	J. E. Allison, Ch. of Bd. and Pres.	Clarence Coombe	A. F. Bradbury, Cash. and Sec.	Loren Howrey	50	10	11	408		479	176	122	67	81	33	1st N., Chi.; Ind. N., Indpls.; Millikin N., Decatur.
Arenville 458 7 Cass I8	First National Bank...▲d:08 Dec'35Stmt 70-1052	Herman Engelbach	Wm. H. Roegze	A. C. Hart		50	21	32	322		425	75	104	147	85	14	Cont. Ill. N. Bk. & Tr., Chi.; N. Stk. Yds. N., N. Stk. Yds.
Argenta 462 7 Macon I16	Gerber State Bk.▲d:85 Dec'35Stmt 70-1140	G. H. Parr	J. A. Eyman	S. W. McCarty	M. S. Conner	25	15	8	354		402	78	156	28	132	8	Cont. Ill. N. Bk. & Tr., Chi.; Millikin N., Decatur.
Argo 5000 7 Cook O21	Argo State Bank...d:10 Dec'35Stmt 70-1141	S. M. Frankland, W. G. Knoedler, Ch.	C. L. Sovereign C. J. Alger	O. L. Genesen	N. R. F. Swanson	75	30	49	1,989	\$ 9	2,152	915	398	240	450	140	Marine-Mid. N., N. Y.; 1st N., Chi.; Mtle.-Com. Bk. & Tr., St. L.
Armington 315 7 Tazewell H13	The Verry Bank...▲d:74 Dec'35Stmt 70-1144	Fred E. Verry	Clarence Darnell	T. A. Verry	F. W. Jones	25	22	3	132		182	77	14	14	72	5	1st N., Chi.; Cent. N., Peoria; Peo., Atl.
Arrowsmith 279 7 McLean H16	Arrowsmith State Bank Dec'35Stmt 70-1094▲d:21	J. H. Jacobs, Ch. of Bd. and Pres.	G. F. Lester	Raymond Webber	Verna Perry	30	4	22	172		228	101	8	3	113	3	Cont. Ill. N. Bk. & Tr., Chi.; Peo., Bloomington.
Arthur 1361 7 Douglas J18	State Bank of Arthur Dec'35Stmt 70-845▲d:10 (Bank in Moultrie County)	J. D. Eads, Ch. of Bd. and Pres.	Joe Fitzjarrald	D. L. Haney, Cash. and Sec.	Essie Eaton	25	10	16	370		421	75	32	11	266	37	Harris Tr. & Sav., Chi.; N. Bk. of Decatur, Decatur.
Ashland 1007 7 Cass Q10	State Bank of Ashland Dec'35Stmt 70-832▲d:33	W. S. Rearick	William Mau	J. J. Wyatt	E. R. Clemons R. F. Mau F. J. Fitzgerald, A. C. and Sec.	50	10	10	300		370	85	55	1	213	16	1st N., Chi.; Ill. N., Springfield; N. Stk. Yds. N., N. Stk. Yds.
Ashley 772 8 Washington N14	Ashley State Bank▲d:01 Dec'35Stmt 70-1146	W. H. Seibert	C. J. Sanders Fred Brown	Stanley G. Berry	B. Brown	25	10	8	139		182	77	5	32	57	11	1st N., Chi.; Mtle.-Com. Bk. & Tr., St. L.; N. Stk. Yds. N., N. Stk. Yds.
Ashmore 431 7 Coles K20	Ashmore State Bank▲d:21 Dec'35Stmt 70-1147	R. M. Childress	E. E. Boyer	Geo. H. Givens	E. R. Hawkins	25	2	6	136		169	97	20	3	44	5	1st N., Chi.; Mtle.-Com. Bk. & Tr., St. L.
Ashton 868 7 Lee O14	Ashton Bank...▲d:69 Dec'35Stmt 70-944	P. W. Charters	G. A. Hamel	M. E. Charters	C. G. Schafer	50	50	54	801		955	224	300	186	237	8	Cent. Han. Bk. & Tr., N. Y.; Cont. Ill. N. Bk. & Tr. Co., Chi.
Asumption 1554 7 Christian J15	First National Bk...▲d:1900 Dec'35Stmt 70-659	A. H. Corzine	L. C. Corzine	D. C. Corzine	R. L. Wempen	27	14	4	474		519	231	161	23	84	20	Millikin N. and N. Bk. of Decatur, Decatur.
Athens 1019 7 Menard I12	Athens State Bank▲d:10 Dec'35Stmt 70-1148	J. E. Culver	T. F. Hill	Lewis Grubb	E. L. Primm	50	10	12	388		460	185	50	46	168	11	Northern Tr. and Cont. Ill. N. Bk. & Tr., Chi.; Spfld. Marine, Springfield; N. Stk. Yds. N., N. Stk. Yds.
Atkinson 689 7 Henry D10	Atkinson Trust & Savings Bank...▲d:20 Dec'35Stmt 70-1149	F. W. Heller	John Causemaker	T. F. Nowers	F. H. Rumler	50	11	18	294		373	87	13	73	188	12	Cont. Ill. N. Bk. & Tr. Co. and Live Stk. N., Chi.
Atlanta 1169 7 Logan H14	Atlanta National Bank Dec'35Stmt 70-756▲d:87	T. J. Gilchrist	E. A. Adams	H. L. Wiseman	J. A. Ash	50	27	9	453		539	120	156	118	119	26	Cont. Ill. N. Bk. & Tr. Co. and Live Stk. N., Chi.; Com'l Merch. N., Peoria.
" " "	Peoples Bank...▲d:87 Dec'35Stmt 70-757	Frank S. Bevan	A. L. Applegate	R. F. Quisenberry	E. W. Seelye	50	4	5	270		329	121	121	2	76	9	1st N., Chi.; Cent. N. Bk. & Tr. Co., Peoria.
Augusta 1011 7 Hancock H6	State Bank of Augusta Dec'35Stmt 70-820▲d:89	R. R. Robbins	S. P. Gordon	L. H. Byrns	Grace W. Clark	25	5	2	181		213	103	2		98	10	Drov. N., Chi.; Mtle. Tr. & Sav. Bk., Quincy; N. Stk. Yds. N., N. Stk. Yds.

Number under Name of Bank is the Transit Number given to each bank in U. S. exclusively by The Rand-McNally Bankers' Directory, under the authority of The American Bankers Ass'n.

ILLINOIS—Continued

Non-Bank Towns with Nearest Banking Point (Indexed Acces.), Lawyers, Laws (Indexed) in back of this volume. For Interest Rates, Holidays, etc., see Laws.

TOWN AND COUNTY. County Seats. Fig. under town is Fed. Res. District.	Mem. A. B. A. * New State Priv. Mem. State B. Ass'n. [Etab. Fed. Res. Depts.: T-Trust B-Bond d-Safe Deposit © Savings ▲ FDIC	PRESIDENT.	VICE-PRESIDENT.	CASHIER.	ASS'T CASHIER.	LIABILITIES. (In Thousands of Dollars)					RESOURCES.					PRINCIPAL CORRESPONDENTS.	
						Capital	Surplus	Und.Prof. and or Reserves	Deposits	Other Li- abilities	Totals	Cash, Ex. & Due from Bks	U.S. Gov. Securi- ties	Other Securi- ties	Loans & Dis- counts		Other Re- sources
Aurora.....46,589 7 Kane C18	AURORA NATIONAL BANK Dec'35Stmt 70-78 ▲@*1'34	TIM BIEVER	JOHN SEARS	FRANK C. PAULL	N. P. LIES	\$ 160	\$ 32	\$ 26	\$ 2,253	\$ 4	\$ 2,475	\$ 574	\$ 619	\$ 874	\$ 404	\$ 4	Chem. Bk. & Tr., N. Y.; 1st N., Chi.
"	MERCHANTS NATIONAL BANK Dec'35Stmt 70-79 ▲d@T*1'88	C. W. ROSS	C. E. COLWELL W. G. NICHOLSON	D. J. DeFRATES R. N. SMITH	W. V. SLAKER R. N. STOLP	300	15	57	3,251	9	3,732	887	700	1,174	775	196	Cent. Han. Bk. & Tr. Co., N. Y.; Cont. Ill. N. Bk. & Tr. Co., 1st N., and Live Stock N., Chi.
"	OLD SECOND NATIONAL BANK Dec'35Stmt 70-76 ▲d@T*1'71	B. B. PADDOCK C. W. SENCENBAUGH	R. N. ROBINSON	G. A. SEARGEANT	J. C. SCHMITZ A. G. and Tr. Off. B. B. PADDOCK Tr. Off.	400	14	33	2,599		3,046	757	554	982	753		Chase N., N. Y.; Cont. Ill. N. Bk. & Tr. Co. and 1st N., Chi.
"	Aurora Clearing House (Members indicated by a *)	W. G. Nicholson	C. B. Hagans	B. B. Paddock, Sec. and Tr.		(See pa Dep ges 63- osits by	64-65 f Cities,	or Num ber of , etc.)	Nation al, Stat e and Private Banks,	Total							
Avs615 8 Jackson P13	First National Bank Dec'35Stmt 70-1152 ▲d@*1'17	R. W. Dean	W. S. Smysor	Clyde Cheatham	T. J. Smith	Pf. 40	16	(With Surp.)	397		463	68	64	123	187	21	Mnfrs. Tr. Co., N. Y.; N. Stk. Yds. N., N. Stk. Yds., Ill.
Averyville.....	(See Peoria)																
Aviston.....368 8 Clinton N12	State Bank of Aviston Dec'35Stmt 70-1153 ▲@*1'20	B. J. Lager	F. G. Brefeld	John Lager		15	3	6	152		176	60		12	104		1st N., St. L.
Avon.....799 7 Fulton G9	Tompkins State Bank Dec'35Stmt 70-920 ▲d@*1'13	G. E. Merrill E. E. Davis, Ch.	M. L. Wingate	A. W. Ray	C. H. Trumpy	50	50	48	375		523	98	56	47	301	21	Cont. Ill. N. Bk. & Tr. Co., Chi.; Far. & Mech., Galesburg.
Barrington.....3213 7 Lake B10	First National Bank Dec'35Stmt 70-1946 ▲d@*1'18 (Bank in Cook County)	J. C. Plagge, Ch. of Bd. and Pres.	J. M. Friedlander	C. A. Elsner, Cash. and Sec.	Ray M. Jurs	75	25	23	1,065		1,188	282	167	499	183	57	Irv. Tr. Co. and Com'l N. Bk. & Tr. Co., N. Y.; 1st N., Chi.
Barry.....1506 8 Pike J5	FIRST NATIONAL BANK Dec'35Stmt 70-694 ▲d@*1'01	T. A. RETALLIC	J. A. HULL H. L. NELSON A. J. HAMILTON	JOYE G. GIEKER	THOMAS R. BERRY	Pf. 60 50	20	15	764		909	140	54	23	613	79	Chase N., N. Y.; City N. Bk. & Tr. Co., Chi.; N. Stock Yds. N., N. Stock Yds., Ill.
Bartleso.....256 8 Clinton N13	Bartleso Savings Bank Dec'35Stmt 70-1157 ▲@*1'20	F. H. Jansen, Ch. of Bd. and Pres.	L. D. Jantzen, Jr. Steve Bergmann	L. D. Jantzen, Jr.		15	3	2	74		94	14	28	3	49		Southern Ill. N., E. St. L.
Bartlett.....504 7 Cook B19	Bartlett State Bank ▲d@*1'10 Dec'35Stmt 70-1158	E. J. Schmidt	H. W. Schnadt	H. E. Schnadt		40 (20 Cap. Notes)	8	2	199	3	272	38	85	28	111	10	1st N., Chi.; 1st N., Elgin.
Bartonville.....1836 7 Peoria G12	Bartonville Bank ▲d@*1'21 Dec'35Stmt 70-2020	W. W. Barton	H. E. Lauterbach G. W. Racine	L. G. Fishel, Cash. and Sec.		30	6	5	320		361	108	53	81	94	25	Chase N., N. Y.; Northern Tr., Chi.; 1st N., Peoria.
Batavia.....5045 7 Kane C19	BATAVIA NATIONAL BANK Dec'35Stmt 70-433 ▲d@T*1'09	H. T. WINDSOR	J. M. AUGUSTINE	W. R. JOHNSON, Cash. and Tr. Off.	MANLEY PETERSON	Pf. 40 60	20	14	728		862	189	226	211	140	87	Chase N., N. Y.; Northern Tr., Chi.; 1st N., Peoria.
"	FIRST NATIONAL BANK Dec'35Stmt 70-432 ▲d@T*1'91	C. D. NEWLIN, Pres. and A. Tr. Off.	H. N. WADE	E. R. NELSON, Cash. and Tr. Off.	R. C. PIERSON	100	100	51	1,656	8	1,915	267	1,110	218	216	104	Cent. Han. Bk. & Tr. Co., N. Y.; 1st N. and Harris Tr. & Sav., Chi.
Baylis.....352 8 Pike J6	Farmers Bank Dec'35Stmt 70-1162	L. R. Martin	E. R. Lake	K. Layne	Kate B. Peacock	25	25	2	157		209	51	13		118	27	Cont. Ill. N. Bk. & Tr. Co., Chi.; N. Stk. Yds. N., N. Stk. Yds.

Number under Name of Bank is the Transit Number given to each bank in U. S. exclusively by The Rand-McNally Bankers' Directory, under the authority of The American Bankers Ass'n.

ILLINOIS—Continued

Non-Bank Towns with Nearest Banking Point (Indexed Access), Lawyers, Laws (Indexed) in back of this volume. For Interest Rates, Holidays, etc., see Laws.

TOWN AND COUNTY. County Seats. Fig. under town is Fed. Res. District.	Mem. A. B. A. * Mem. State B. Ass'n. [Etab. Fed. Res. Depts: T-Trust B-Bond d-Safe Deposit © Savings A-FDIC	PRESIDENT.	VICE-PRESIDENT.	CASHIER.	Ass'T CASHIER.	LIABILITIES. (In Thousands of Dollars)					RESOURCES.					PRINCIPAL CORRESPONDENTS.	
						Capital	Surplus	Und.Prof. and or Reserves	Deposits	Other Liabilities	Totals	Cash, Ex. & Due from Bks	U.S. Gov. Securities	Other Securities	Loans & Discounts		Other Resources
Beardstown... 6344 7 Cass 18	FIRST NATIONAL BANK 70-337 Dec'35Stmt First State Bank... Dec'35Stmt 70-338	F. M. CONDIT	A. E. SCHMOLDT	E. MILLER DUNN	P. P. WINHOLD G. LEROY HEGENER	\$ 25	\$ 30	\$ 13	\$ 1,369		\$ 1,512	\$ 322	\$ 348	\$ 435	\$ 359	\$ 48	Chase N., N. Y.; 1st N., Chi. and St. L.
		MODERN EQUIPMENT. UNEXCELLED FACILITIES AND PERSONAL SERVICE. Your business invited—Collections a Specialty. <i>Please send 15c presentation fee with plain sight drafts and 25c for credit ratings.</i>															
		H. A. Greve	R. E. Sudbrink	H. J. Brannan	C. K. Dutch	100	25	21	550		696	193	138	68	203	94	Cent. Han. Bk. & Tr. Co., N. Y.; 1st N., Chi.; N. Stk. Yds. N., N. Stk. Yds.
Beaverville... 348 7 Iroquois F22	Beaverville State Bank Dec'35Stmt 70-1164	Z. T. Lambert	Eva M. Rivard	F. J. Lambert	M. J. Soucie	25	2	1	138		166	112	11	2	38	3	Cont. Ill. N. Bk. & Tr. Co., Chi.; 1st Tr. & Sav., Kankakee.
Beecher... 772 7 Will E22	Farmer State Bank Dec'35Stmt 70-1165 First State Bank Dec'35Stmt 70-1915	Henry Wehmhoefer	D. D. Van Voorhis	H. E. Ehlers	H. H. Ehlers	25	20	4	137		186	37	12	7	100	30	Northern Tr. Co., Chi.
Beecher City... 321 8 Effingham L17	First State Bank Dec'35Stmt 70-1166	Wm. Plagge	C. B. Eskilson	Jno. C. Werner	Marie D. Werner	25	15	9	355		404	87	10	138	155	14	Cont. Ill. N. Bk. & Tr. Co., Chi.
Belle Prairie... 43 8 Hamilton N17	Farmers State Bank Dec'35Stmt 70-1710	S. O. Tennyery	J. T. Allsop	A. E. Kretzer		25	5	6	197		233	32	85	5	102	9	1st N., Chi. and St. L.; N. Stk. Yds. N., N. Stk. Yds.
Belleville... 23,425 8 St. Clair N11	BELLEVILLE BANK & TR. CO. Dec'35Stmt 70-139	G. Garrison	A. E. Soper	Walter Rose		10		1	50		61	30	8	2	16	5	N. Stock Yds. N., N. Stock Yards.
	BELLEVILLE NATIONAL BANK Dec'35Stmt 70-141	J. B. REIS	C. A. FEICKERT GEORGE NIESS	GEO. E. WULLER	A. H. HEINEMANN F. C. WULLER	150	50	21	2,144		2,365	578	57	500	1,000	230	N. City, N. Y.; Cont. Ill. N. Bk. & Tr. Co., Chi.; 1st N., St. L.
	BELLEVILLE NATIONAL BANK Dec'35Stmt 70-141	H. E. SCHMISSEUR	A. T. SPRICH HARVEY LIPPERT	WM. SCHMIDT, JR.	CHRIS. L. DEHN	100	21	9	956		1,086	262	236	232	300	56	N. City, N. Y.; 1st N., Chi.; 1st N., St. L.
	BELLEVILLE SAVINGS BANK Dec'35Stmt 70-137	P. K. JOHNSON	L. R. MCKINLEY G. T. RAYHILL	A. O. HICKCOX	A. F. VIEHMANN GEO. W. RINCK	300	150	120	2,225	\$ 5	2,800	685	294	658	1,085	78	Irv. Tr. Co., N. Y.; Northern Tr. Co., Chi.; N. Stk. Yds. N., N. Stk. Yds.; 1st N., St. L.
	FIRST NATIONAL BANK Dec'35Stmt 70-138	GEO. B. M. ROGERS	CYRUS THOMPSON GEO. BAKER	PHIL. GASS C. A. HEILIGENSTEIN	ERNST H. GASS	200	200	57	3,616	5	4,078	866	841	669	1,457	245	1st N., N. Y.; 1st N. and Northern Tr. Co., Chi.; Mtle.-Com. Bk. & Tr. Co., Miss. Valley Tr. Co., and 1st N., St. L.
	ST. CLAIR NATIONAL BANK Dec'35Stmt 70-140	W. J. REICHERT	C. P. HAMILL	ARTHUR EIDMAN	HAROLD KNOLLHOFF	150	150	13	2,118	5	2,436	726	326	763	517	104	Chase N., N. Y.; Cont. Ill. N. Bk. & Tr. Co., Chi.; Mtle. - Com. Bk. & Tr. Co., St. L.
Bellwood... 4991 7 Cook C20	Bellwood State Bank Dec'35Stmt 70-1854	Wm. F. Boeger	Fred Volkman	A. O. Mesenbrink		50	5	2	355	10	422	106	78	120	84	34	Irv. Tr., N. Y.; Northern Tr. and Cont. Ill. N. Bk. & Tr., Chi.
Belvidere... 8123 7 Boone A16	Farmers State Bank Dec'35Stmt 70-305	H. K. Funderburg	John Foley F. W. Shappert, Jr.	E. C. Harvey	F. J. Downs A. Mildred Hewitt W. Holtfreter	100	100	18	1,837		2,055	348	740	349	561	57	Cont. Ill. N. Bk. & Tr. Co. and Northern Tr. Co., Chi.
	SECOND NATIONAL BANK Dec'35Stmt 70-303	O. H. WRIGHT	C. T. SEWELL V. P. and Tr. Off. O. B. WRIGHT	S. E. GORMAN	A. E. HEINEMANN O. W. PERRY	50	30	27	1,436	3	1,596	293	419	510	322	52	Irv. Tr. Co., N. Y.; 1st N., Chi.
		TWENTY-FIVE CENTS sent to TWENTY-FIVE CENTS for each Credit Report Insurance with each Signature Draft for presentation, and on demand.															
Bement... 1517 7 Piatt I17	State Bank of Bement Dec'35Stmt 70-712	A. L. Wilkinson	W. B. Fleming	John Hardimon	Lew Wilkinson Reuben Adkins	50	2	9	601		682	117	204	223	104	34	1st N., Chi.; Millikin N., Decatur; Mtle.-Com. Bk. & Tr. Co., St. L.

Number under Name of Bank is the Transit Number given to each bank in U. S. exclusively by The Rand-McNally Bankers' Directory, under the authority of The American Bankers Ass'n.

ILLINOIS—Continued

Non-Bank Towns with Nearest Banking Point (Indexed Access.), Lawyers, Laws (Indexed) in back of this volume. For Interest Rates, Holidays, etc., see Laws.

TOWN AND COUNTY. County Seats. Fig. under town is Fed. Res. District.	Mem. A. B. A. New State Priv. Mem. State B. Ass'n. [Estab. Fed. Res. Depts. Trust B-Bond d-Safe Deposit Savings FDIC	PRESIDENT.	VICE-PRESIDENT.	CASHIER.	ASS'T CASHIER.	LIABILITIES. (In Thousands of Dollars)					RESOURCES.					PRINCIPAL CORRESPONDENTS.		
						Capital	Surplus	Und.Prof. and or Reserves	Deposits	Other Liabilities	Totals	Cash & Due from Bks	U.S. Gov. Securities	Other Securities	Loans & Discounts		Other Resources	
Benld2980 8 Macoupin L12	First National Bank 70-1169 Ad @ T: \$04	J. W. Rizzie	Harm Harms	Elmer Rahm	Josephine Herman Lena Verna	\$ 125	\$ 68 (Incl. Prof.)	\$ 53	\$ 897	-----	\$ 1,143	\$ 174	\$ 209	\$ 717	\$ 37	\$ 6	Mnfrs. Tr. Co., N. Y.; 1st N. Chl.; Mtle.-Com. Bk. & Tr. Co., St. L. Cont. Ill. N., Chl.; Com'l Merch. N., Peoria.	
Benson334 7 Woodford F14	Farmers State Bank Dec'35Stmt 70-1097 Ad @ T: \$21	H. Heineke	W. H. Brubaker	C. E. Thompson	R. W. Hafermann	50	-----	15	300	\$ 7	377	126	116	12	123	-----	Cont. Ill. N., Chl.; Millikin N., Decatur.	
Bethany802 7 Moultrie J16	Scott State Bank...▲ @ T: \$87 Dec'35Stmt 70-922	T. A. Scott	Smith Scott	Hugh Scott	-----	50	-----	13	293	1	357	73	68	98	74	44	Cont. Ill. N., Chl.; Millikin N., Decatur.	
Biggsville363 7 Henderson B6	First State Bank...▲ @ T: \$27 Dec'35Stmt 70-2119	J. N. Rezner	Robt. Boyd	A. P. McHenry	H. C. Moffitt	25	3	2	126	-----	156	83	-----	14	55	4	Cont. Ill. N., Chl.; 2d N., Monmouth.	
Birds284 8 Lawrence M22	State Bank of Birds ▲ @ T: \$18 Dec'35Stmt 70-1175	C. E. Gerhart, Ch. of Bd. and Pres.	T. R. Ridgeway	Web Kinder	-----	30	4	7	113	-----	154	61	3	-----	78	12	1st N., Chl.; Far. State, Lawrenceville.	
Blandinsville952 7 McDon'gh G7	First National Bank in Blandinsville...▲ @ T: \$07 Dec'35Stmt 70-871	Sephus Keys	C. L. Welsh C. E. Wright	C. F. Gauble	Kathalyn Goatley	3 Pf. 47	5	7	512	-----	574	209	177	12	169	7	Cont. Ill. N. Bk. & Tr. Co., Chl.; Cent. N. Bk. & Tr. Co., Peoria.	
Bloomington 7 McLean G16 30, 930	AMERICAN STATE BANK 70-107 Ad @ T: \$02 Dec'35Stmt	ALBERT WOCHNER EDWARD T. FAHEY Ch. of Bd.	PAUL F. BEIGH C. F. J. AGLE	ADOLPH WOCHNER L. B. ALLEN Tr. Officer	HERMAN WOCHNER	100	200	53	1,837	11	2,201	585	424	219	943	30	Guaranty Tr. Co., N. Y.; Cont. Ill. N. Bk. & Tr. Co., Chl.; Mtle.-Com. Bk. & Tr. Co., St. L.	
"	CORN BELT BANK 70-106 Ad @ T: \$01 Dec'35Stmt	C. R. MCELHENY W. D. ALEXANDER Ch. of Bd.	P. N. JONES W. D. ALEXANDER	C. C. BALDWIN	ROGER S. GETTY Tr. Off. R. A. HART	100	40	35	2,642	-----	2,917	1,324	483	48	949	113	Chase N., N. Y.; Cont. Ill. N. Bk. & Tr. Co., Chl.; Mtle. Com. Bk. & Tr. Co., St. L.	
"	NATIONAL BANK OF BLOOMINGTON 70-108 Ad @ T: \$03 Dec'35Stmt	H. H. Rust Lee Rust, Ch. of Bd.	R. T. Lain	N. C. Bishop	F. L. Brown J. A. Rowell	100	50	77	1,319	-----	1,546	426	359	149	533	79	1st N., N. Y.; Cont. Ill. N. Bk. & Tr., Chl.; 1st N., St. L.; Ind. N., Indpls.	
"	Peoples Bank ...▲ @ T: \$69 Dec'35Stmt 70-104	GROVER C. HELM	NED E. DOLAN	ALFRED D. HILLS V. P. and Cash.	WM. V. MCKINZIE D. F. SCHNEPP	150	43	25	2,366	-----	2,584	621	-----	1,296	658	9	Chase N., N. Y.; Cont. Ill. N. Bk. & Tr. and 1st N., Chl.	
"	Bloomington Clearing House (Members indicated by *) First National Bank 70-1178 Ad @ T: \$06 Dec'35Stmt	Geo. F. Dick, Jr.	Leroy G. Whitmer H. E. Riddle Tr. Off.	G. R. Morrison C. L. Niedermeyer Sec.	Robert K. Okell C. O. La Due	200	375	88	6,281	-----	6,944	2,817	2,742	223	945	217	N. City, N. Y.; Cont. Ill. N. Bk. & Tr. Co., Chl.; Mtle.-Com. Bk. & Tr. Co., St. L.	
Blue Island 16, 534 7 Cook D21	State Bank of Blue Island Dec'35Stmt 70-2134 Ad @ T: \$30	Geo. F. Dick, Jr.	H. H. Rust	J. Stuart Wyatt, Sec. and Tr.	F. A. Vincent P. W. Seyfarth J. L. Zacharias, Jr. W. J. Mangold E. W. Steinbach	(See page 300)	63-225	64-106	65-111	66-24	National, State and Private Banks, Total	3,766	891	1,099	581	1,055	140	Cent. Han. Bk. & Tr., N. Y.; 1st N. and Cont. Ill. N. Bk. & Tr., Chl.
"	Blue Mound ...817 7 Macon J15	W. H. Weber	H. F. Klein A. L. McCord	F. L. Zacharias E. C. Maroney, Sec. L. I. McCord, A. Sec.	F. A. Vincent P. W. Seyfarth J. L. Zacharias, Jr. W. J. Mangold E. W. Steinbach	100	10	12	410	2	534	227	110	34	138	25	Chase N., N. Y.; City N. Bk. & Tr., Chl.	
Bluffs953 8 Scott J3	Bank of Bluffs...▲ @ T: \$93 Dec'35Stmt 70-1179	A. W. McClure	C. E. Bradley	G. M. Bankson	Elda L. Bankson	50	10	6	366	-----	432	204	28	-----	190	10	Live Stk. N., Chl.; Millikin N., Decatur.	
Bowen643 7 Hancock H 5	Bank of Bowen...▲ @ T: \$30 Dec'35Stmt 70-1184	E. L. Kendall, Ch. of Bd. and Pres.	H. C. Knoeppel	J. A. Knoeppel	H. C. Knoeppel	50	10	3	367	-----	430	123	33	36	174	64	Cont. Ill. N., Chl.; Mtle.-Com. Bk. & Tr. Co., St. L.	
Bradford951 7 Stark E12	Bowen State Bank...▲ @ T: \$30 Dec'35Stmt 70-1184	Geo. Lessman	Everett Poling	-----	-----	25	7	1	132	-----	165	47	13	41	47	17	1st N., Chl.; Mtle. Tr. & Sav., Quincy.	
Bradley8048 7 Kankakee E 21	Bradford Banking Co., ▲ \$27 Dec'35Stmt 70-949	L. S. Nevitt C. T. Rees	D. L. Brown	Raymond O'Neill	-----	50	5	8	237	-----	300	98	57	19	99	27	Northern Tr. and 1st N., Chl.; Com'l Merch. N. Bk. & Tr., Peoria.	
Breese1957 8 Clinton M 13	Bradley State & Savings Bk. Dec'35Stmt 70-1717 Ad @ T: \$11	F. F. Marcotte	Andrew J. Goodwin	E. C. Vandagriff	Ray Jenesey	25	1	6	107	-----	139	26	19	9	74	11	Cont. Ill. N. Bk. & Tr. Co., Chl.	
Bridgeport2315 8 Lawrence M 21	State Bk. of Breese 70-629 Ad @ T: \$11 Dec'35Stmt	H. B. Hammert	Christ Niebur	V. J. Hammert	E. T. Rickher E. G. Hustedde	50	25	35	790	-----	900	240	170	235	255	-----	Cent. Han. Bk. & Tr., N. Y.; Northern Tr., Chl.	
	FIRST NATIONAL BANK Dec'35Stmt 70-537 ▲ @ T: \$06	CLAY SEED	WALTER MADDING, Exec.	R. H. BENNER	M. O. BROWNE	50	38	(With Surp)	1,108	-----	1,196	229	270	442	226	29	Cent. Han. Bk. & Tr. Co., N. Y.; Cont. Ill. N. Bk. & Tr. Co., Chl.; 1st N., St. L.	

Our Commercial Special attention given Bill of Lading drafts, Cash and Time Items. Please send 15c with each sight draft for presentation and 25c for Credit Reports.

Number under Name of Bank is the Transit Number given to each bank in U. S. exclusively by The Rand-McNally Bankers' Directory, under the authority of The American Bankers Ass'n.

ILLINOIS—Continued

Non-Bank Towns with Nearest Banking Point (Indexed Acces.), Lawyers, Laws (indexed in back of this volume. For Interest Rates, Holidays, etc., see Laws.

TOWN AND COUNTY. County Seats. Fig. under town is Fed. Res. District.	Mem. A. B. A. *New State Priv. †Mem. State B. Ass'n. (Estab. ♦Fed. Res. Depts. Trust B-Bond d-Safe Deposit ©Savings ▲FDIC	PRESIDENT.	VICE-PRESIDENT.	CASHIER.	ASS'T CASHIER.	LIABILITIES. (In Thousands of Dollars)					RESOURCES.					PRINCIPAL CORRESPONDENTS.	
						Capital	Surplus	Und.Prof. and or Reserves	Deposits	Other Li- abilities	Totals	Cash, Ex. & Due from Bks	U.S. Gov. Secur- ities	Other Secur- ities	Loans & Dis- counts		Other Re- sources
Brighton548 8 Macoupin L 10	BRIGHTON STATE BANK Dec'35Stmt 70-1020 ▲d@*13	Henry Stamme	T. L. Strohbeck	B. F. Towse	O. J. Hermes	\$ 25	\$ 5	\$ 7	\$ 114		\$ 151	\$ 25	\$ 15	\$ 33	\$ 68	\$ 10	N. Stock Yds. N., N. Stk. Yds., Ill.
" " " "	FIRST NATIONAL BANK Dec'35Stmt 70-1021 ▲d@*09	C. A. Hilliard, Ch. of Bd. and Pres.	W. A. Schneeberg	W. G. Strohbeck		Pf. 20		2	185		232	36	13	112	69	2 City N. Bk. & Tr., Chi.; N. Stk. Yds. N., N. Stk. Yds.	
Brimfield572 7 Peoria F 11	Exchange State Bank ...▲\$13 Dec'35Stmt 70-1186	H. A. Blundy	J. Donald Best	C. F. Dungan	J. R. Schelkopf	50	10	1	192		253	44	57	12	124	16 1st N., Chi.; Cent. N. Bk. & Tr. Co., Peoria.	
Brookport1336 8 Massac R 18	Brookport National Bank Dec'35Stmt 70-740 ▲dB@*08	H. W. Holifield	O. A. Butterworth	K. L. Holifield	Meriam H. Faughn	25	25	1	208		259	42	39	64	98	16 1st N., St. L.; Clitz Sav., Paducah.	
Brownstown464 8 Fayette L 16	First National Bank Dec'35Stmt 70-1192 ▲dB@*13	M. J. Griffith	C. E. Stine	C. A. Griffith	Mayme Griffith	57			1	222	280	54		32	158	36 N. Stk. Yds. N., N. Stk. Yds., Ill.	
Brussels279 8 Calhoun L 8	Bank of Brussels ...▲\$21 Dec'35Stmt 70-1193	E. E. Williams	Jno. J. Kinder	P. M. Zigrang	Geo. Gebben	25	3	3	200	\$ 24	255	39			100	17 Bk. of Calhoun Co., Har- din; 1st N., St. L.	
Buckley485 7 Iroquois G 19	Buckley State Bank ...▲\$20 Dec'35Stmt 70-1195	E. J. Pacey	E. E. Yates I. E. Merritt	Leona Stroup		50		16	209		375	79	69	74	120	33 Cont. Ill. N. Bk. & Tr. Co. and Northern Tr. Co., Chi.	
Buda794 7 Bureau E 13	Lindner & Boyden Bank Dec'35Stmt 70-1196 ▲d@*02	F. G. Lindner	C. W. Boyden	G. R. Lindner	W. T. Akin	50	18	15	213	4	300	82	24	48	132	14 City N. Bk. & Tr. Co. and Live Stock N., Chi.	
Buffalo411 7 Sangamon I 13	Farmers State Bk. ...▲d@*11 Dec'35Stmt 70-1718	H. S. Wiley	J. A. Enos	J. E. McCann	G. P. Lester	50	10	4	162		226	42	47	10	112	15 Live Stock N., Chi.; 1st N., Springfield; N. Stk. Yds. N., N. Stk. Yds.	
Buffalo Prairie45 7 Rock Island D7	Buffalo Prairie State Bank Dec'35Stmt 70-2032 ▲d@*12	W. H. Elliott, Ch. of Bd. and Pres.	G. W. Boruff	C. S. Boruff		30	2	4	109		145	42	15	12	69	7 Drov. N., Chi.	
Bunker Hill947 8 Macoupin L 11	First National Bank ▲d@*13 Dec'35Stmt 70-857	I. E. Sanford	C. E. Drew	W. E. Hazel		25	6	3	226		260	47	91	32	76	14 Boatmen's N., St. L.; N. Stk. Yds. N., N. Stk. Yds.	
Burlington224 7 Kane B 17	State Bank of Burlington Dec'35Stmt 70-1976 ▲@*13	D. C. Roach	H. C. Hattendorf	H. C. Hattendorf		20	10	5	297		332	120	55	16	140	1 1st N., Chi.	
Burnside150 7 Hancock G 6	State Bank of Burnside Dec'35Stmt 70-1198 ▲@*13	W. J. Singleton	G. W. Singleton	E. F. Nortrup	V. L. Nortrup	25	13	1	134		173	69	11	6	75	12 Cont. Ill. N. Bk. & Tr. Co., Chi.; Ill. State, Quincy.	
Bushnell2350 7 McDonough G 8	FARMERS & MERCHANTS STATE BANK ...▲d@*13 Dec'35Stmt 70-553	J. H. Spiker	B. H. Alexander	L. E. Brewbaker	C. P. Spiker	50	65	11	1,297		1,423	384	233	118	617	71 1st N. and Harris Tr. & Sav., Chi.; Com'l Mer. N. Bk. & Tr., Peoria; N. Stk. Yds. N., N. Stk. Yds.	
Byron915 7 Ogle B14	Rock River Community Bk. Dec'35Stmt 70-890 ▲d@*13	J. W. Rodgers	F. A. Nott	J. A. Kadel		50	10	25	558		643	197	149	188	95	14 1st N., Chi.	
Cairo13,532 8 Alexander R14	FIRST BANK AND TRUST COMPANY Dec'35Stmt 70-172 ▲d@*13	REED GREEN	O. B. HASTINGS C. KEATON H. W. CADE	H. R. AISTHORPE, Cash., Sec. and Tr. Off. A. C. and A. Tr. Off.	H. C. STEINEL, N. E. EMERSON, V. M. BROWN	250	50	19	1,700	5	2,024	884	61	145	825	109 Chase N., N. Y.; 1st N., Chi.; Mtle. Com. Bk. & Tr. Co., St. L.; Un. Plan. N. Bk. & Tr. Co., Memp.	
" " " "	SECURITY NATIONAL BANK Dec'35Stmt 70-176 ▲dB@*13	J. L. HARRIS, AUGUST BODE, Ch. of Bd.	JOHN THISTLEWOOD	M. F. O'SHEA	WM. F. EICHOFF H. S. HILBOLDT	Pf. 50	20	26	825		971	279	215	92	380	5 1st N., N. Y.; Cont. Ill. N. Bk. & Tr. and Northern Tr., Chi.; 1st N., St. L.; N. Stk. Yds. N., N. Stk. Yds.; N. Bk. Com., Memp.	
Cambridge1355 7 Henry D10	Peoples National Bank Dec'35Stmt 70-780 ▲d@*13	John H. Gault	V. J. Poppy	S. Fay Rishel		30	10	4	620		684	226	165	135	157	1 Live Stk. N., Chi.	
Camden160 7 Schuyler H6	Camden State Bank ...▲\$21 Dec'35Stmt 70-1877	J. H. Race	M. Belle Ritchey	Roy O. Daly	Cyrene M. Hester	Pf. 20 12		3	184		199	50	15		133	1 Northern Tr. Co., Chi.; Mtle. Tr. & Sav., Quincy.	
Campbell Hill330 8 Jackson P13	First State Bank ...▲\$21 Dec'35Stmt 70-2052	Wm. Tegtmeyer	H. F. Busse	Edward C. Knop		15	3	17	186	1	222	41	25	100	50	6 1st N., St. L.	
Campgrove215 7 Marshall E12	Camp Grove State Bk. Dec'35Stmt 70-1203 ▲d@*02	Wm. J. Gill	Robert Kelley	James P. Hickey	Emmett Hickey	25	5	20	512		562	107	93		346	16 Drov. N., Chi.; Com'l Merch. N. Bk. & Tr. Co., Peoria.	
Camp Point1000 8 Adams I5	Farmers State Bank ▲d@*21 Dec'35Stmt 70-2007	Wm. Vollbracht	Wm. Geibert Geo. W. Pierce	Earl C. Pierce	Ruby G. Rainier	40	8	2	259		309	159	9		133	8 Cont. Ill. N. Bk. & Tr. Co., Chi.; Mtle. Tr. & Sav., Quincy; 1st N., St. L.	
Campus160 7 Livingston F18	Campus State Bk. ...▲@*13 Dec'35Stmt 70-1204	T. M. Walsh	J. M. Mamer	C. A. Walsh		10	7	15	76		108	30	10	6	60	2 Cont. Ill. N. Bk. & Tr. Co., Chi.; 1st N., Dwight.	

Number under Name of Bank is the Transit Number given to each bank in U. S. exclusively by The Rand-McNally Bankers' Directory, under the authority of The American Bankers Ass'n.

ILLINOIS—Continued

Non-Bank Towns with Nearest Banking Point (Indexed Acces.), Lawyers, Laws (indexed) in back of this volume. For Interest Rates, Holidays, etc., see Laws.

TOWN AND COUNTY.	Mem. A. B. A. New State Priv. State B. Ass'n. [Etab. Fed. Res. Depts. Trust B-Bond d-Safe Deposit Savings FDIC	PRESIDENT.	VICE-PRESIDENT.	CASHIER.	ASS'T CASHIER.	LIABILITIES. (In Thousands of Dollars)						RESOURCES.					PRINCIPAL CORRESPONDENTS.
						Capital	Surplus	Und.Prof. and or Reserves	Deposits	Other Liabilities	Totals	Cash, Ex. & Due from Bks	U.S. Gov. Securities	Other Securities	Loans & Discounts	Other Resources	
Canton 11,718 7 Fulton G11	National Bank of Canton Dec'35Stmt 70-223 ▲d@*33	H. B. Heald	D. E. Houston	E. H. Mercer	R. C. Armstrong	\$ 100	\$ 50	\$ 32	\$ 1,688	\$ 8	\$ 1,878	\$ 579	\$ 550	\$ 624	\$ 110	\$ 15	1st N., Chi.; 1st N., Peoria.
Capron 397 7 Boone A17 Carbondale 7528 8 Jackson P14	Capron Bank ▲d@*05 Dec'35Stmt 70-1205 Carbondale Nat'l Bank Dec'35Stmt 70-881 ▲d@*02	O. L. Chester, Ch. of Bd. and Pres. J. M. Etherton	W. R. Marriett F. M. Hewitt	C. C. Lund, Cash. and Sec. J. E. Etherton	W. J. Otteson	35 60	5 12	3 29	167 618	3	225 722	43 181	60 67	17 139	102 259	3 76	Cont. Ill. N. Bk. & Tr. Co., Chi. Cont. Ill. N. Bk. & Tr. Co., Chi.; Mtl.-Com. Bk. & Tr. Co., St. L. Com'l N. Bk. & Tr. Co., N. Y.; Cont. Ill. N. Bk. & Tr. Co., Chi.; 1st N., St. L.
" " "	FIRST NATIONAL BANK IN CARBONDALE ▲d@*93 Dec'35Stmt 70-379	J. E. MITCHELL	H. A. HAYS	G. N. ALBON, Jr.		100 Pf. 25	31	11	1,097		1,264	322	16	369	444	113	
Carlinville 4144 8 Macoupin K10	CARLINVILLE NATIONAL BANK ▲d@*90 Dec'35Stmt	A. L. Hoblit, Pres. and Tr. Off. W. F. Burgdorf, Ch. of Bd.	P. O. Landon	Ira McCollom		50 Pf. 75	15	9	1,096		1,245	263	54	325	460	134	N. City, N. Y.; Cont. Ill. N. Bk. & Tr. Co., Chi.; N. Stk. Yds. N., N. Stk. Yds.
" " "	FARMERS & MERCH. NAT'L BANK ▲d@*04 Dec'35Stmt	J. P. DENBY VICTOR HEMPHILL, Ch. of Bd.	V. EARL STARR	J. HOWARD GAGE	O. H. LOEHR E. P. FANNING	50	12	8	700	1	771	191	32	274	238	36	1st N., Chi. and St. L.; N. Stk. Yds. N., N. Stk. Yds.
Carlock 375 7 McLean G14	Farmers State Bank Dec'35Stmt 70-1206 ▲d@*03	J. E. O'Hara L. E. Schwartz, Ch.	J. F. Leman	R. W. Vincent	A. W. Baum	26	13	6	153		198	49	10		111	28	Corn Belt and N. Bk., Bloomington; 1st N., Peoria.
Carlyle 2078 8 Clinton M 13	Farmers & Merch. Bank Dec'35Stmt 70-651 ▲d@*04	J. H. Schaefer	Theo. Zieren	H. B. Lampen	A. J. Westerman	25	15	3	355		398	77	42	112	146	21	Irv. Tr. Co., N. Y.; 1st N., St. L.; N. Stk. Yds. N., N. Stk. Yds.
" " "	First National Bank in Carlyle Dec'35Stmt 70-650 ▲d@*34	J. M. Krebs	J. Q. Roane	O. Schoendienst	Al Christ	25 Pf. 35	12	7	756		835	289	249	118	141	38	N. City, N. Y.; Mtl.-Com. Bk. & Tr. Co., St. L.
Carmi 2932 8 White O20	FIRST NATIONAL BANK Dec'35Stmt 70-522 ▲d@*193	T. W. Hall	J. F. Marlin	F. M. Ziegler		50 Pf. 40	40	14	1,131		1,275	215	46	379	524	111	1st N., Chi.; Mtl.-Com. Bk. & Tr. Co., St. L.; Old N., Evansville.
" " "	National Bank of Carmi Dec'35Stmt 70-523 ▲*1900	W. E. Bayley J. M. Crebs, Ch. of Bd.	Julius O. Kern Roy E. Pearce	H. G. Bayley	J. E. Dennis Camilla Smock	40	12	21	615		688	129	29	361	130	39	Chase N., N. Y.; 1st N., Chi.; 1st N., St. L.
" " "	WHITE COUNTY BANK Dec'35Stmt 70-524 ▲d@*04	Frank E. Pomeroy	E. W. Pomeroy	J. G. Endicott	J. G. Dagley	40	40	10	622		712	140	190	30	304	48	Chase N., N. Y.; Cont. Ill. N. Bk. & Tr. Co., Chi.; N. Stk. Yds. N., N. Stk. Yds.
Carrollton 2075 8 Greene K 9	CARROLLTON BANK ▲d@*77 Dec'35Stmt 70-601	Henry Schafer	J. J. Eldred	C. H. Eldred	George Geers Francis Vaughn	100	25	9	920		1,063	328	78	4	592	61	Chase N., N. Y.; Cont. Ill. N. Bk. & Tr. Co., Chi.; N. Stk. Yds. N., N. Stk. Yds.
" " "	Greene County National Bk. in Carrollton Dec'35Stmt 70-600 ▲d@*54	S. E. Pierson	Oscar H. Vivell Ira Aull, Exec.	Clyde Linder	A. A. Schmitz	50 Pf. 50	20		813		933	479	20	35	379	20	Chase N., N. Y.; Cont. Ill. N. Bk. & Tr. Co., Chi.; N. Stk. Yds. N., N. Stk. Yds.
Cartersville 2866 8 Williamson P15	Cartersville State & Savings Bank Dec'35Stmt 70-513 ▲@*04	Walter Rowatt, Ch. of Bd. and Pres.	Wm. Bauman	L. E. Watson	Irene Hannon	50	10	1	319		380	200	6	40	101	33	Cont. Ill. N. Bk. & Tr. Co., Chi.; Mtl.-Com. Bk. & Tr., St. L.
" " "	FIRST NATIONAL BANK Dec'35Stmt 70-595 ▲d@*134	R. J. ROATH	F. J. REU	F. J. REU	L. H. ERICSON	25 Pf. 25	10	4	531		595	197	245	61	65	27	Cont. Ill. N. Bk. & Tr. Co., Chi.
Carthage 2240 7 Hancock H 6	FIRST NATIONAL BANK Dec'35Stmt 70-595 ▲d@*134	ONLY NATION Special attentio and Time Item Personal Attent	AL BANK IN HA n given Bill of s. 25 cents for E	NCOCK COUNTY Lading Drafts, Slight ach Credit Inquir	Y. Insures Early												
" " "	Marine Trust Co. ▲d@*20 Dec'35Stmt 70-1986	B. M. Cavanagh	R. W. Ferris	F. D. Thomas	Loy Lovitt	50	5	16	746		817	364	187	113	128	25	Harris Tr. & Sav., Drovers N. and Northern Tr., Chi.; N. Stk. Yds. N., N. Stk. Yds.
Cary 731 7 McHenry B 18 Casey 2200 7 Clark K 21	Cary State Bank ▲d@*1314 Dec'35Stmt 70-1880 Casey National Bank ▲*06 Dec'35Stmt 70-619	C. T. Allen N. B. Kerns, V. P. B. S. Ruedy	E. W. Meyer Wm. Wascher, Jr. W. S. Emrich	H. J. Bacon Doit Young	I. Graham B. B. Sturdevant	25 10 Pf. 40	15 10	4 20	162 503		206 583	38 182	36 38	45 200	58 147	29 16	1st N., Chi. Irv. Tr. Co., N. Y.; Cont. Ill. N. Bk. & Tr. Co., Chi.; 1st N., St. L.
" " "	First National Bk. in Casey Dec'35Stmt 70-617 ▲d@*01	W. C. Turner Henry Partlow, Ch.	Henry Partlow Charles B. Lee	Rose Turner	E. Turner, Jr. Rachel Richardson	25	5	10	360		400	167	70	63	83	17	N. City, N. Y.; Cont. Ill. N. Bk. & Tr., Chi.; Terre Haute 1st N., Terre Haute

15

Number under Name of Bank is the Transit Number given to each bank in U. S. exclusively by The Rand-McNally Bankers' Directory, under the authority of The American Bankers Ass'n.

ILLINOIS—Continued

Non-Bank Towns with Nearest Banking Point (Indexed Access), Lawyers, Laws (indexed) in back of this volume. For Interest Rates, Holidays, etc., see Laws.

Table with columns for TOWN AND COUNTY, Bank Name, President, Vice-President, Cashier, Ass't Cashier, LIABILITIES (Capital, Surplus, Und. Prof. and or Reserves, Deposits, Other Liabilities, Totals), RESOURCES (Cash, Ex. & Due from Bks, U.S. Gov. Securities, Other Securities, Loans & Discounts, Other Resources), and PRINCIPAL CORRESPONDENTS. Includes a large advertisement for CHAMPAIGN NATIONAL BANK.

CHAMPAIGN NATIONAL BANK advertisement with details on capital and services.

Advertisement for EARL GRISWOLD and F. S. BAILEY, 'A Roll of Honor Bank' with conservative management and personal service.

Advertisement for ROSS R. MATTIS and J. H. TREVETT, 'Prompt attention on given all collections'.

Summary table with columns: Nation, State, Private Banks, Total. Includes sub-headers for Deposits, Cities, States, etc.

Mem. A. B. A. *New State Priv. Mem. State B. Ass'n. [Estab. Fed. Res. Depts: T-Trust B-Bond d-Safe Deposit S-Savings A-FDIC

+ AETNA STATE BANK
Dec '35 Stmt 2-250 ▲d@T*13
(2375 Lincoln Ave.)

AMALGAMATED TR. & SAV. BANK
Dec '35 Stmt 2-340 ▲d@T*13 '22
(111 So. Dearborn St.)

*** AMERICAN NATIONAL BANK AND TRUST CO. OF CHICAGO**
Dec '35 Stmt 2-77 ▲@T*13 '28
(33 No. LaSalle)

+ AUSTIN STATE BANK
Dec '35 Stmt 2-112 ▲d@T*13 '91
(5645 W. Lake St.)

Banco di Napoli Trust Co.
Dec '35 Stmt 2-298 ▲d@T*13 '30
(906 So. Halsted St.)

*** Bank of Montreal** ●@T*1817
2-8 (27 So. La Salle)

+ Bank of Nova Scotia ●@T*1832
2-51 (105 W. Monroe)

Beverly State Savings Bank
Dec '35 Stmt 2-254 ▲d@T*13 '23
(1357 W. 103rd St.)

PRESIDENT.	VICE-PRESIDENT.	CASHIER.	ASS'T CASHIER.
James Maltman	H. J. Weber	W. E. Erickson	James Maltman, Jr.
M. B. KARMAN SAMUEL LEVIN Ch. of Bd.	A. D. MARIMPIETRI	DUANE SWIFT	L. K. SCHLIPPER L. P. VERSTYEN

OFFICERS
LAURANCE ARMOUR, *President*
HAROLD E. FOREMAN, *Executive Vice President*
MELVIN L. STRAUS, *Vice President*
Banking Department
JOHN C. WRIGHT, *Vice Pres. and Cashier* ROBERT E. STRAUS, *Vice President*
H. T. SPIESBERGER, *Vice President* O. P. DECKER, *Vice President*
H. N. SNAPP, *Asst. Vice President* B. E. LEMING, *Asst. Cashier*
ANDREW F. MOELLER, *Asst. Cashier* A. W. SOTTMANN, *Asst. Cashier*
Trust Department
M. E. FEIWELL, *Vice Pres., Sec., & Tr. Off.* B. G. KILPATRICK, *Asst. Secretary*
F. M. HICKOK, *Vice President & Tr. Officer* JOHN C. HIRSCHFELD, *A. Sec. & A. Tr. Off.*
E. L. ANDREWS, *Asst. Trust Officer* L. H. KLAWANS, *Asst. Trust Officer*
L. W. FISCHER, *Asst. Trust Officer* E. H. FREIBURGER, *Asst. Trust Officer*
J. H. KLUG, *Comptroller* F. C. COLE, *Auditor*
Member Federal Deposit Insurance Corporation

F. D. Castle	L. D. Castle	L. D. Castle G. H. Tyrrell, Sec. and Tr. Off.	Wm. Gilmore Frank J. Young
OLDEST BANK WEST OF THE LOOP.			
Giuseppe Quattrone, Ch. of Bd. and Pres.	Ciro Scognamiglio	Ciro Scognamiglio	Salvatore Lubrano D. F. Volini
		J. G. S. Orchard, Mgr.	W. S. Bragg, A. Mgr.
		P. R. Chapman, Actg. Mgr.	
J. W. Casey	H. B. Horton	John W. Seger	Eunice H. Short Clarence Yonker

LIABILITIES. (In Thousands of Dollars)						RESOURCES.				
Capital	Surplus	Und. Prof. and or Reserves	Deposits	Other Liabilities	Totals	Cash, Ex. & Due from Bks	U.S. Gov. Securities	Other Securities	Loans & Discounts	Other Resources
\$ 200	\$ 20	\$ 19	\$ 1,473	\$ 1	\$ 1,713	\$ 414	\$ 236	\$ 626	\$ 417	\$ 20
200 Deb. 250	50	55	5,226	32	5,813	1,456	2,785	641	605	326
1,000	500	660	35,531	81	38,522	14,641	11,916	5,351	6,202	412
<i>Pf. 750</i>										

200	10	77	2,909	5	3,201	1,056	368	1,405	336	36
300	100	267	3,310	53	4,030	1,124	1,222	1,158	418	108
36,000	38,000	(Branch of Bank of Montreal, Montreal, Quebec)								
12,000	24,000 (Reserve Fund)	(Branch of Bank of Nova Scotia, Halifax, N. S.)								
100	25 (Cap.)	15 (Notes)	1,273		1,463	286	838	124	135	80

Chicago Clearing House Assn. Members shown by *
Affiliated Banks by +
PRINCIPAL CORRESPONDENTS.
Bkrs. Tr. Co., N. Y.; City N. Bk. & Tr. Co., Chi.
Gty. Tr. Co., N. Y.; 1st N., Chi.
Bank of the Manhattan Co., New York
Chase National Bank, New York
Manufacturers Trust Co., New York
Public Nat'l Bank & Tr. Co., New York
Continental Illinois Nat'l Bank & Tr. Co., Chicago
First National Bank, St. Louis
National City Bank, Cleveland
First National Bank, Boston
National Shawmut Bank, Boston
First National Bank & Tr. Co., Minneapolis

Chase N., N. Y.; 1st N. and City N. Bk. & Tr. Co., Chi.
Banco di Napoli Tr. Co., N. Y.; Cont. Ill. N. Bk. & Tr. Co. and 1st N., Chi.; Banco di Napoli, Naples, Italy.
Bk. of Montreal and N. City, N. Y.; Merch. N., Bos.; Bk. of Montreal, San F.
Bk. of N.Y. & Tr. Co., N. Y.; 1st N., Chi.; Merch. N., Bos.; Phil. N., Phil.; Seattle-1st N., Seattle.

FOR GREATEST ECONOMY, FOR BEST OF SERVICE—in banks both large and small—There should be a BRANDT AUTOMATIC CASHIER at every Teller's window
Write for information or free trial—BRANDT AUTOMATIC CASHIER CO., Watertown, Wisconsin

OTHER PRODUCTS
COIN SORTERS AND COUNTERS
COIN COUNTING AND PACKAGING MACHINES
COIN WRAPPERS AND BILL STRAPS
COIN TRAYS

Chicago

Number under Name of Bank is the Transit Number given to each bank in U. S. exclusively by The Rand-McNally Bankers' Directory, under the authority of The American Bankers Ass'n.

CHICAGO—Cont'd—Central Reserve City
(Federal Reserve City No. 7)

Non-Bank Towns with Nearest Banking Point (Indexed Access.), Lawyers, Laws (Indexed) in back of this volume. For Interest Rates, Holidays, etc., see Laws.

•Mem. A.B.A. •New §State Priv.
‡Mem. State B. Ass'n. [Etab.
◆Fed. Res. Depts: T-Trust B-Bond
d-Safe Deposit ©Savings ▲FDIC

PRESIDENT.	VICE-PRESIDENT.	CASHIER.	ASS'T CASHIER.
FRANK G. RATHJE	H. F. JAEGER ROBERT ANDERSON A. G. RATHJE HENRY E. WINBLAD	FRANK A. PUTNAM V. P. and Cash. FRED C. RATHJE FRANK J. BURKE W. C. FAHSBENDER A. Vice-Presidents M. W. RATHJE, Tr. Off. V. E. YTTBERG, Sec.	OSCAR F. NOREN G. O. CARLSON EDWARD J. GASEY HERMAN BOETTCHER
ABEL DAVIS, Ch. of Bd.	Vice-Presidents KENNETH E. RICE J. FRANK GRAF W. V. CARROLL, JR. A. C. MARRIOTT C. A. SCRANTON E. C. HACKETT M. M. DURKIN A. Tr. Officers H. P. ANTES R. L. BURGH, JR. C. E. CARNAHAN CHAS. CARROLL H. W. COOLEY GEO. P. LYNDE P. A. PAULSON K. H. VELDE W. P. WISEMAN H. G. ZIMMERMANN	Asst. Treasurers M. J. FLYNN E. A. LAYTON W. MONFORT LEO E. RAPP E. J. TREES M. J. FLYNN, Aud. A. T. MYREN, Credit Mgr. J. J. FALVEY, R. E. Off. P. B. WAGNER, Asst. R. E. Off. W. N. HUGHES, Jr., Tr. Operations Off.	H. J. TANSLEY, Sec. Asst. Secretaries S. M. BARBER J. C. BROWN H. P. FUHRMANN J. D. HOOD T. J. McGRATH R. H. MUELLER C. J. OLSEN W. S. PALMER J. E. REARDON F. J. SANFORD FRIEDA TOW E. TRAEGER
CHARLES G. DAWES	Chairman of Board		
PHILIP R. CLARKE	President		
BANKING DEPARTMENT		TRUST DEPARTMENT	
A. R. FLOREEN	Vice-President	ARTHUR T. LEONARD	Vice-President
HARRY A. McCREIGHT	Vice-President	H. W. HAWKINS	Trust Officer
C. S. MACFERRAN	Vice-President	G. R. HELFRICH	Trust Officer
WILLIAM H. MILLER	Vice-President	W. W. HINSHAW, Jr.	Sec. and Trust Officer
HARRY R. MOORE	Vice-President	W. K. OTIS	Trust Officer
JOHN F. UTT	Vice-President	W. G. STURM	Trust Officer
G. J. CHARTIER	Asst. Vice-President	C. S. TUTTLE	Trust Officer
FRANK R. CURDA	Asst. Vice-President	M. A. GEORGEN	Asst. Vice-President
K. K. DU VALL	Asst. Vice-President		
ROBERT R. MENTZ	Asst. Vice-President		
M. A. OLSON	Asst. Vice-President		
STUART H. OTIS	Asst. Vice-President		
DAVID M. SWEET	Asst. Vice-President	WILFRID L. BURGESS, V.-Pres. and Cashier	
C. E. AHRENSFELD	Asst. Cashier	M. L. MARCH	Asst. Vice-President
J. A. DATTILO	Asst. Cashier	LESLIE B. McMAHON	Asst. Vice-President
M. E. SHANAHAN	Asst. Cashier	A. E. WIGELAND	Asst. Vice-President
MELVIN C. SMECK	Asst. Cashier	P. J. DREXLER	Auditor

LIABILITIES. (In Thousands of Dollars)					RESOURCES.					
Capital	Surplus	Und. Prof. and or Reserves	Deposits	Other Liabilities	Totals	Cash Ex. & Due from Bks	U.S. Gov. Securities	Other Securities	Loans & Discounts	Other Resources
\$ 800	\$ 800	\$ 674	\$15,268	-----	\$17,542	\$ 6,082	\$ 1,976	\$ 1,244	\$ 6,782	\$ 1,458
12,000	6,000	4,912	-----	\$14,146	37,058	2,518	10,363	9,031	4,687	10,459

NO COMMERCIAL BANKING
Guarantees Titles to Real Estate
Transacts A General Trust Business

BOARD OF DIRECTORS
CHARLES G. DAWES, Chairman

DONALD S. BOYNTON Pickands, Mather & Company	CHARLES B. GOODSPEED Manufacturer
PHILIP R. CLARKE President	CHARLES C. HAFFNER, Jr. Treasurer R. R. Donnelley & Sons Co.
HENRY M. DAWES President, The Pure Oil Co.	HARRY B. HURD Pam & Hurd
CHARLES S. DEWEY	JAMES S. KEMPER Pres., Lumbermens Mutual Casualty Co.
GEORGE B. DRYDEN President, Dryden Rubber Co.	FRANK KNOX Publisher, Chicago Daily News
GEORGE F. GETZ Chairman of the Board, Globe Coal Co.	THEODORE W. ROBINSON Manufacturer
JOHN GOODRIDGE Willing Estate	RAWLEIGH WARNER Vice Pres. & Treasurer, The Pure Oil Co.

CORRESPONDENTS IN ALL PRINCIPAL FOREIGN CITIES

Chicago Clearing House Assn. Members shown by *
Affiliated Banks by +

PRINCIPAL CORRESPONDENTS.

Chase N., N. City, Cent. Han. Bk. & Tr. Co. and Gty. Tr. Co., N. Y.; 1st N., Cont. Ill. N. Bk. & Tr. Co., Harris Tr. & Sav. Bk., and Live Stock N., Chi.

National City Bank, New York.
Chase National Bank, New York.

NEW YORK
First National Bank
Chase National Bank
National City Bank
Guaranty Trust Company
Central Hanover Bank and Trust Company
Bankers Trust Company
Irving Trust Co.
Chemical Bank & Trust Co.

BOSTON
First National Bank
National Shawmut Bank

ST. LOUIS
First National Bank
Mercantile-Commerce Bank and Trust Co.

PHILADELPHIA
Corn Exchange National Bank & Trust Co.
Pennsylvania Company
Trademans National Bank and Trust Co.
Philadelphia National Bank

PITTSBURGH
Mellon National Bank

SAN FRANCISCO
Bank of America National Tr. & Sav. Assn.
Wells Fargo Bank & Union Trust Company
Anglo California National Bank.

NEW ORLEANS
Hibernia National Bank

ATLANTA
Fulton National Bank

LOS ANGELES
Bank of America Natl. Tr. & Sav. Assn.

+ CHICAGO CITY BANK & TRUST COMPANY
(Halsted at 63rd St.)
Dec'35Stmt 2-116 ▲dB@T+33'98

CHICAGO TITLE & TRUST COMPANY
Dec'35Stmt (69 W. Washington) T+3'47

*** CITY NATIONAL BANK AND TRUST CO. OF CHICAGO**

Dec'35Stmt 2-11 ▲d@T+1'32
208 South La Salle Street

Trust Powers
Cable Address—
"Citynat Chicago"

Members
American Bankers Assn.
Illinois Bankers Assn.
Federal Reserve System.
Federal Deposit Insurance Corporation.
Chicago Clearing House Assn.

	PRESIDENT.	VICE-PRESIDENT.	CASHIER.	ASS'T CASHIER.	LIABILITIES. (In Thousands of Dollars)						RESOURCES.					Chicago Clearing House Ass'n members shown by* Affiliated Banks by +
					Capital	Surplus	Und.Prof. and or Reserves	Deposits	Other Liabilities	Totals	Cash.Bx. & Due from Bks	U.S.Gov. Securities	Other Securities	Loans & Discounts	Other Resources	
*CONTINENTAL ILLINOIS NAT'L BANK & TR. CO. District National Bank ▲d@'34 Dec'35Stmt 2-415 (1110 W. 35th St.)	Clarke Washburne	C. E. Herrod J. D. Cavanaugh	C. E. Herrod	W. S. Sadler, Jr. E. J. Schneider	\$ 200	\$ 20	\$ 23	\$ 1,518	\$ 45	\$ 1,806	\$ 589	\$ 204	\$ 324	\$ 651	\$ 38	Mufrs. Tr. Co., N. Y.; Cont. Ill. N. Bk. & Tr. Co. and 1st N. Chi.; Mtle. Com. Bk. & Tr., St. L.
Drexel State Bank ▲dB@'02 Dec'35Stmt 2-125 (3944 Cottage Grove Ave.)	R. J. Neal	C. T. Byrne	Clarence Pottenberger	Edw. Froderman	200 Deb. 250	75	77	4,958		5,560	1,413	1,917	1,006	777	447	Chase N., N. Y.; Cont. Ill. N. Bk. & Tr. Co., Chi.
*DROVERS NATIONAL BANK (47th and Ashland Ave.) Dec'35Stmt 2-34 ▲dB@'82	WM. C. CUMMINGS	F. N. MERCER D. E. CHAMBERLIN	G. A. MALCOLM, V. P. and Cash.	F. M. COVERT ROBERT LOUGH	1,000	515	508	24,411		26,434	9,824	12,845	581	3,184		Chem. Bk. & Tr. Co. and Chase N., N. Y.; N. Shawmut, Bos.
DROVERS TRUST & SAVINGS BANK (47th and Ashland Ave.) Dec'35Stmt	WM. C. CUMMINGS	F. N. MERCER C. S. BRINTNALL	M. M. OTSTOTT, V. P. and Cash.	C. A. NEWMAN	350	251	123	7,841		8,865	1,221	4,258	347	3,039		Chase N., N. Y.; Drovers N., Chi.
East Side Trust & Savings Bank 2-302 ▲dB@'19 (10101 Ewing Ave.) Dec'35Stmt	Otto Norris N. J. Bohling, Ch.	Charles W. Frey, V. P. and Sec. George A. Helbing Herman F. Behn	Chas. J. Staff, Cash. and A. Sec.	Axel N. Uddman	200	25	10	548	2	785	185	102	172	172	154	Cent. Han. Bk. & Tr. Co., N. Y.; City N. Bk. & Tr. Co. and So. Chi. Sav., Chi.
Federal Home Loan Bank	(See page 42 for information.)															
*Federal Reserve Bk. Dist. 7 2-90 (280 So. La Salle)	(See page 23 for complete information)															
*FIRST NATIONAL BANK OF CHICAGO	See Pages 290-291															
FIRST NAT'L BANK OF ENGLEWOOD Dec'35Stmt 2-109 ▲dB@'89 (347 W. 63d)	J. M. NICHOLS	H. G. JOHNSON	N. E. STOLBERG	A. H. OLSEN	200	600	183	6,163		7,136	3,288	3,000		599	259	Cent. Ill. N. Bk. & Tr. Co., Chi.
FIRST TRUST JOINT STOCK LAND BANK OF CHICAGO Dec'35Stmt 2-75 (1st Nat'l Bk. Bldg.)	E. E. BROWN I. L. PORTER, V. P.	F. M. GORDON C. B. JENNETT	E. A. STAKE, Tr. W. L. COHRS, A. Tr. G. W. WELDON, A. V. P. H. V. AMBERG, Gen'l Counsel G. L. NELSON, V. P. and Cash.	B. C. HARDENBROOK, Sec. GEO. HILL, A. Sec.	4,600	25	457	34,160 (Bas. out-stand- ing)	758	40,000	803	347		26,770	12,080	
Halsted Exchange Nat. Bank Dec'35Stmt 2-387 ▲dB@'26 (1929 So. Halsted)	C. F. Kuehne, Jr. C. J. Obalil, V. P.	K. E. Wehrly L. A. Listug	Floyd H. Egan H. H. Stout J. R. Humphreys, Aud.	A. A. Austin	200	50	70	5,417	23	5,760	2,957	564	1,136	1,061	42	Gty. Tr. Co., N. Y.; 1st N., Chi.; Mtle.-Com. Bk. & Tr. Co., St. L.
Hamilton State Bk. ▲d@'21 Dec'35Stmt 2-309 (3916 Broadway)	C. E. Kanaley	E. W. Carlson C. J. Guderyahn Chas. H. Shaw	H. P. Hoot	A. A. Austin	200	25	5	1,287	2	1,519	609	481	209	91	129	Guaranty Tr. Co., N. Y.; 1st N., Chi.

With the **BRANDT AUTOMATIC CASHIER** but one Key is depressed to pay any amount from 1c to \$1.00. THE BRANDT SAVES TIME, ELIMINATES ERRORS, IMPROVES SERVICE
Write for information or free trial—BRANDT AUTOMATIC CASHIER CO., Watertown, Wisconsin

OTHER PRODUCTS
COIN SORTERS AND COUNTERS
COIN COUNTING AND PACKAGING MACHINES
COIN WRAPPERS AND BILL STRAPS
COIN TRAYS

Number under Name of Bank is the Transit Number given to each bank in U. S. exclusively by The Rand-McNally Bankers' Directory, under the authority of The American Bankers Ass'n.

CHICAGO—Cont'd—Central Reserve City
(Federal Reserve City No. 7)

Non-Bank Towns with Nearest Banking Point (Indexed Acces.). Lawyers, Laws (indexed) in back of this volume. For Interest Rates, Holidays, etc., see Laws.

●Mem. A. B. A. †New §State †Priv.
‡Mem. State B. Ass'n. [Etab.
◆Fed. Res. Depts: T-Trust B-Bond
d-Safe Deposit © Savings ▲FDIC

Chicago Clearing House Ass'n Members Shown by *
Affiliated Banks by +

Officers

Walter J. Cummings...Chairman, Board of Directors
James R. Leavell.....President

Commercial Department

Executive Vice-President
Herman Waldeck

Vice-Presidents

John Jay Abbott
Arch W. Anderson
Charles H. Binney
Carl A. Birdsall
Kent C. Childs
Monroe F. Cockrell
John F. Craddock
Walter J. Delaney
Norman J. Ford
John J. Geddes

John H. Hogan
Roger C. Hyatt
Francis M. Knight
Wilson W. Lampert
Dan Norman
Joseph L. Overlock
C. M. Smlts
Abner J. Stillwell
T. Phillip Swift

Vice-President and Cashier
Reuben G. Dantelson

Second Vice-Presidents

Richard A. Alshon
W. B. Allen
Fred E. Bates
Lester T. Boe
Hiram E. Castles
John W. Denison
Lee B. Doty
Charles Fernald
William H. Gilkes
Spencer L. Hart
Charles Z. Henkle

Carl I. Johnson
Jos. T. Leimert
Reuben A. Lewis, Jr.
J. S. Macferran
Fred M. Naber
H. P. O'Connell
Arthur W. Roberts
Norman B. Shaffer
Rudolph E. Vogel
Anthony von Wenting

Assistant Cashiers

W. J. Bruebach
John J. Brugman
James G. Dickson
L. S. Ford
E. E. Freund
David Handler
John J. Johnston
Charles J. Klink
Harry L. MacGregor

John F. Mannion
John W. Nichols
H. E. Platt, Jr.
A. C. Tosch
Fred C. Venables
O. B. Wallace
A. F. Wellmann
Ellsworth M. White
William J. White

Statement of December 31, 1935

RESOURCES

Cash and Due from Banks.....	\$314,161,375.05
United States Government Obligations, Direct and Fully Guaranteed:	
Unpledged.....	\$418,342,285.77
Pledged.....	147,199,997.00
Other Bonds and Securities.....	43,837,240.99
Loans and Discounts.....	190,341,007.49
Stock in Federal Reserve Bank.....	2,580,000.00
Customers' Liability on Acceptances.....	2,275,044.56
Other Banks' Liability on Bills Purchased	17,083.38
Income Accrued but Not Collected.....	3,260,456.28
Banking House.....	13,800,000.00
Real Estate Owned other than Banking House.....	5,166,893.12
Other Resources.....	104,883.07
	<u>\$1,141,086,266.71</u>

LIABILITIES

Deposits: General.....	\$864,134,445.38	
Public Funds..	157,179,458.75	\$1,021,313,904.13
Acceptances.....		2,277,943.66
Other Banks' Bills Endorsed and Sold...		17,083.38
Reserve for Taxes, Interest and Expenses		5,439,293.46
Reserve for Dividend on Preferred Stock		729,168.75
Income Collected but Not Earned.....		296,364.82
Capital Account:		
Preferred Stock.....	\$50,000,000.00	
Common Stock.....	25,000,000.00	
Surplus.....	12,500,000.00	
Undivided Profits.....	3,512,508.51	
Reserve for Contingencies	20,000,000.00	111,012,508.51
		<u>\$1,141,086,266.71</u>

CORRESPONDENTS.

CORRESPONDENTS:

LEADING

BANKS AND BANKERS

IN ALL

IMPORTANT CITIES

THROUGHOUT

THE WORLD

***Continental
Illinois
National
Bank
and
Trust
Company
of
Chicago**

2-3

Dec '35 Stmt ▲dB@T* '57

*Continental Illinois National Bank and Trust Company of Chicago

2-3

(Continued from preceding page)

MEMBER

American Bankers Ass'n
Illinois Bankers Ass'n
Federal Reserve System
Federal Deposit Insurance
Corporation
Chicago Clearing House
Association

Trust Department

Vice-Presidents

John E. Blunt
M. W. Lowell
F. E. Musgrove
Frank F. Taylor

Secretary
R. M. KimballReal Estate Officer
L. T. Kelley

Second Vice-Presidents

W. R. Bennett
R. D. Cameron
Robert S. Drew
H. W. Kitchell

Assistant Secretaries

B. E. Bronston
P. C. Butcher
E. J. Claussen
C. E. Clippinger
H. J. Fairweather
Dudley Hall, Jr.
A. B. Hussander
S. G. Morse
Leroy F. Pape
G. R. Scott
C. G. Sedgwick
H. P. Smith
E. F. Soukup
E. B. Stofft
J. F. Vanek

Savings Department

Second Vice-President
E. F. Belter

Assistant Cashiers

Mark P. Collor
W. A. Hutchison

Foreign Department

Vice-President
William G. Mackintosh
Assistant Cashier
W. J. Blacklock

Comptroller's Department

Comptroller
Frank L. King
Personnel Officer
C. E. Ronning
Assistant Comptroller
John T. Gallagher

John W. Baker
A. A. Hutchison
Fred D. Letz
William C. Parke

Auditor
William M. Edens

New York Correspondent
E. J. McGrath
14 Wall Street, New York, N. Y.

DIRECTORS

J. Q. Adams..... Real Estate
S. T. Bledsoe..... President, The Atchison, Topeka & Santa Fe Railway System
Robert F. Carr..... President, Dearborn Chemical Co.
Alfred Cowles..... President, Rialto Trust
D. A. Crawford..... President, The Pullman Company
Edward A. Cudahy, Jr..... President, The Cudahy Packing Company
Walter J. Cummings..... Chairman, Board of Directors
Reuben G. Danielson..... Vice-President and Cashier
Lawrence A. Downs..... President, Illinois Central Railroad Company
J. Fletcher Farrell..... Vice-President and Treasurer, Consolidated Oil Corporation
William F. Hayes..... Vice-President, Menominee River Lumber Co.
Edward Landsberg..... President, United States Brewing Company
James E. Leavell..... President
D. R. McLennan..... President, Marsh & McLennan, Inc.
Fred W. Sargent..... President, Chicago and North Western Railway Company
H. A. Scandrett..... President, Chicago, Milwaukee, St. Paul & Pacific Railroad Co.
Albert A. Sprague..... Sprague, Warner & Company
Judson F. Stone..... McCormick Estates
W. B. Storey..... Railroad Executive, retired
Herman Waldeck..... Executive Vice-President
Willoughby G. Walling..... President, Personal Loan & Savings Bank

Number under Name of Bank is the Transit Number given to each bank in U. S. exclusively by The Rand-McNally Bankers' Directory, under the authority of The American Bankers Ass'n.

CHICAGO—Cont'd—Central Reserve City
(Federal Reserve City No. 7)

Non-Bank Towns with Nearest Banking Point (Indexed Acces.), Lawyers, Laws (Indexed) in back of this volume. For Interest Rates, Holidays, etc., see Laws.

Mem. A. B. A. *New §State †Priv.
‡Mem. State B. Ass'n. [Etab.
◆Fed. Res. Depts: T-Trust B-Bond
d-Safe Deposit © Savings ▲FDIC

Official Organization

JOHN P. OLESON, *Chairman of Board*
EDWARD E. BROWN, *President*

BENTLEY G. McCLOUD, *Vice-President* CRAIG B. HAZLEWOOD, *Vice-President*
R. FRANK NEWHALL, *Vice-President and Cashier*
JAMES B. FORGAN, *Vice-President* HAROLD V. AMBERG, *Vice-President*

B. C. HARDENBROOK, *Vice-President* FRANK M. GORDON, *Vice-President*
ROY C. OSGOOD, *Vice-President* IRVIN L. PORTER, *Vice-President*

DIVISION A

C. V. ESSROGER, *Vice-President*
W. F. COPELAND, *Assistant Vice-President*
NORMAN G. STOCKDALE, *Assistant Cashier*
RAYMOND H. BECKER, *Assistant Cashier*
Meat Products Grain Flour
Feed Wool Live Stock Commission
Doctors and Lawyers Coal Patents
Pensions, Bankruptcy

DIVISION B

WALTER M. HEYMANN, *Vice-President*
FRED H. CARPENTER, *Vice-President*
CHESTER G. WESTON, *Asst. Vice-President*
HARVEY J. SCHLUTER, *Assistant Cashier*
Textiles Clothing Dry Goods Millinery
Department Stores Mail Order Houses
Furs Merchandising Sundries Jewelers

WOMEN'S BANKING DEPARTMENT

O. C. BRODHAY, *Assistant Vice-President*
AUSTIN J. LINDSTROM, *Assistant Vice-President*
CHARLES H. WOOD, Jr., *Assistant Cashier*

DIVISION C

H. P. SNYDER, *Vice-President*
R. K. O'HARA, *Vice-President*
THOMAS J. BUTLER, *Assistant Vice-President*
CLARENCE R. EICHENBERGER, *Assistant Cashier*
Iron and Steel Electrical Products
Automobiles Machinery
Radio Agricultural Implements
Manufacturing Sundries

DIVISION D

ARTHUR W. NEWTON, *Vice-President*
ELMER E. SCHNUS, *Assistant Vice-President*
CLARENCE E. CARLSON, *Assistant Vice-President*
RAY H. MATSON, *Assistant Cashier*
Insurance Publishing Advertising
Printing Paper and Paper Products
Installment Financing Miscellaneous

DIVISION E

WILLIAM J. LAWLOR, *Vice-President*
OSCAR F. MEREDITH, *Vice-President*
HERBERT V. PROCHNOW, *Assistant Vice-President*
CLARENCE E. CROSS, *Assistant Cashier*

Groceries Drugs
Produce and Cold Storage

Dairy Products Tobacco Distillers
Brewers Civic and Religious
Associations Sugar Undertakers
Laundries Hotels Confectionery

DIVISION F

JOHN F. HAGEY, *Vice-President*
JOHN J. ANTON, *Vice-President*
THOMAS J. NUGENT, *Vice-President*
MELVIN H. THIES, *Assistant Vice-President*
LELAND L. HOBBS, *Assistant Cashier*
RALPH G. HERSEY, *Assistant Cashier*
V. L. BARTLING, *Assistant Cashier*
Banks and Bankers

LIABILITIES. (In Thousands of Dollars) RESOURCES.

Capital	Surplus	Und.Prof. and Reserves	Deposits	Other Liabilities	Totals	Cash, Bk. & Due from Bks	U.S. Gov. Securities	Other Securities	Loans & Discounts	Other Resources
\$25,000	\$15,000	\$ 3,553	860,409	\$ 6,432	925,394	\$ 355,432	\$ 298,603	\$ 866,313	\$ 187,973	\$ 17,073
Pf. 15,000							(Incl. those Guar.)			

Official Organization

DIVISION G

JOHN S. GLEASON, *Vice-President*
CARL E. SCHIFFNER, *Assistant Vice-President*
EPHRAIM S. CLARK, *Assistant Cashier*
CHARLES J. MAURER, *Assistant Cashier*
YERNARD S. HIGBY, *Assistant Cashier*

Mortgage Bankers Public Officials
Hides and Leather Boots and Shoes
Tires and Rubber Musical Instruments
Building and Loan Associations
Real Estate

DIVISION H

EMIL A. STAKE, *Vice-President*
WILLIAM K. HARRISON, *Vice-President*
THOMAS S. McCARTY, *Asst. Vice-President*

W. A. ZIMMERMAN, *Assistant Cashier*
Collateral Stocks and Bonds Capitalists
Amusements Estates
Transportation Public Utilities
Custom House Brokers
Warehouses and Forwarders

DIVISION I

HUGO A. ANDERSON, *Vice-President*
MELVIN H. SOWLES, *Assistant Vice-President*
EDWARD J. JENNETT, *Assistant Vice-President*

Petroleum Contractors
Cement, Stone, Brick, Paints, Glass
Lumber Furniture Architects
Plumbing and Heating Supplies
Hardware Accountants, Engineers

DIVISION J

GUY C. KIDDOO, *Vice-President*
THOMAS G. JOHNSON, *Assistant Vice-President*
CLAUDE B. CARTER, *Assistant Vice-President*
Special Loans

FOREIGN BANKING DEPARTMENT

HARRY SALINGER, *Vice-President*
FRED A. ROZUM, *Assistant Vice-President*
FRED B. TEDFORD, *Assistant Vice-President*
G. F. RICHARDS, *Assistant Manager*

SAVINGS DEPARTMENT

ARLAN W. CONVERSE, *Vice-President*
ROY R. MARQUARDT, *Asst. Vice-President*
FREDERICK G. MURBACH, *Asst. Vice-President*

Assistant Cashiers

W. POTTER HOLST EDWARD L. JARL
WALTER G. KROPP GEORGE S. McNEIL
DANIEL W. WESTERVELT

TRUST DEPARTMENT

ROY C. OSGOOD, *Vice-President*
JOHN C. MECHEM, *Vice-President*
OLIVER A. BESTEL, *Vice-President*

Assistant Vice-Presidents

EMERSON R. LEWIS ROBERT L. GRINNELL
FORREST WILLIAMS COLL GILLIES
THOMAS H. BEACOM, Jr.

HENRY H. BENJAMIN, *Trust Officer*

Assistant Trust Officers

LESLIE C. GILBERTSON PAUL H. DUNAKIN
L. A. JENKINS P. L. STEVENSON
A. S. THORWALDSON

Assistant Secretaries

WM. W. O'BRIEN ROBERT G. COLLINS
J. T. KECKEISEN LOUIS R. ROCHETTO
WALTER S. DAVIS JOHN H. HAMEL

Chicago Clearing House Assn. Members shown by *
Affiliated Banks by +

PRINCIPAL CORRESPONDENTS OF THE FIRST NATIONAL BANK OF CHICAGO

NEW YORK

Bank of the Manhattan Co.
Bankers Trust Co.
Central Hanover Bank & Trust Company
Chase National Bank
Chemical Bank & Trust Company
Commercial National Bank & Trust Co.
First National Bank
Guaranty Trust Company
Irving Trust Company
Manufacturers Trust Co.
J. P. Morgan Co.
National City Bank
New York Trust Company

BALTIMORE

First National Bank

BOSTON

Boston Safe Deposit & Trust Company
First National Bank
Merchants National Bank
National Shawmut Bank
Second National Bank

BUFFALO

Manufacturers & Traders Trust Co.

CLEVELAND

Cleveland Trust Company

NEW ORLEANS

Whitney National Bank

PHILADELPHIA

First National Bank
Pennsylvania Co. for Insurances
Philadelphia National Bank

PITTSBURGH

Mellon National Bank

ST. LOUIS

Boatmens National Bank
First National Bank
Mercantile-Commerce Bank & Trust Co.

TORONTO

Bank of Nova Scotia
Canadian Bank of Commerce
Imperial Bank of Canada

WINNIPEG

Bank of Nova Scotia
Canadian Bank of Commerce

MONTREAL

Bank of Montreal
Royal Bank of Canada

*The First National Bank of Chicago

Jan 36 Stmt 2-1 ▲
(Dearborn, Monroe and Clark Streets)

MEMBER

Chicago Clearing House
Federal Reserve System
Federal Deposit Insurance Corporation
American Bankers Ass'n
Illinois Bankers Ass'n

Building with Chicago Business
SINCE 1863

●Mem. A. B. A. †New §State †Priv.
‡Mem. State B. Ass'n. (Etab.
◆Fed. Res. Depts.: T-Trust B-Bond
d-Safe Deposit ©Savings ▲FDIC

Official Organization.

BOND DEPARTMENT

FRANK M. GORDON.....Vice-President
IRVIN L. PORTER.....Vice-President
J. H. C. TEMPLETON.....Vice-President
JAMES P. FEELEY,
Assistant Vice-President
AUSTIN JENNER,
Assistant Vice-President

Assistant Cashiers

JOHN H. GRIER LEWIS MILLER
LOUIS H. NORTHROP JULIUS O. SORG

REAL ESTATE LOAN DEPARTMENT

B. C. HARDENBROOK.....Vice-President
WALTER L. COHRS.....Vice-President
CLARENCE B. JENNETT.....Vice-President

Assistant Managers

FRANK G. GUTHRIDGE ROY W. THIES
JOHN D. POLLOCK GEORGE HILL

REAL ESTATE DEPARTMENT

JAMES B. KAINE.....Vice-President
FRED L. KRIZ.....Assistant Manager
M. F. SIMMS.....Assistant Manager

DISCOUNT DEPARTMENT

WM. ROSBE.....Assistant Manager
WM. J. BARKELL.....Assistant Manager
JOHN J. FEELEY.....Assistant Manager

JAMES L. BUCHANAN.....Vice-President

A. B. JOHNSTON.....Vice-President
WALTER LICHTENSTEIN.....Vice-President
T. A. SIQUELAND,
Assistant Vice-President
FRED W. LOCO, Assistant Vice-President
M. J. HARDACRE,
Assistant Vice-President

Assistant Cashiers

G. P. ALLMENDINGER GUY W. COOKE
A. V. DILLON EDWARD A. HOEFT
C. EDGAR JOHNSON ALBERT G. KECK
A. C. MISKELLY

AUDITING DEPARTMENT

H. L. DROEGEMUELLER,
Vice-President and Comptroller
CHARLES Z. MEYER.....Auditor
JULIUS J. BUECHNER.....Assistant Auditor
EDMUND BURKE.....Assistant Auditor

CREDIT DEPARTMENT

EDWARD M. TOURTELOT.....Vice-President
WILLIAM C. BRUHN.....Assistant Cashier

LAW DEPARTMENT

HAROLD V. AMBERG,
Vice President and General Counsel
HOMER J. LIVINGSTON.....Attorney
JOHN N. OTT.....Attorney
C. EDWARD DANLIN.....Attorney

BOARD OF DIRECTORS

Edward E. Brown
President

Philip D. Block
President, Inland
Steel Co.

Ralph Budd
President, Chicago,
Burlington & Quincy
R. R. Co.

Augustus A. Carpenter
Vice-President, Ayer
& Lord Tie Company

Mark W. Cresap
Chairman of the
Board, Hart
Schaffner & Marx

James B. Forgan
Vice-President

Charles K. Foster
Vice-President, American
Radiator Co.

Henry P. Isham
President, Central
Industrial District, Inc.

Bentley G. McCloud
Vice-President

Harold F. McCormick
Chairman of the Board,
International Harvester
Co.

Ira N. Morris
Capitalist

James Norris
President, Norris
Grain Co.

John P. Oleson
Chairman

Potter Palmer
Palmer Estate

George A. Ranney
Chairman, The Peoples
Gas Light and Coke Co.

Edward G. Seubert
President, Standard
Oil Co. (Indiana)

Silas H. Strawn
Winston, Strawn &
Shaw

E. Douglas Stuart
Vice-President,
Quaker Oats Co.

Bernard E. Sunny
Director, Illinois Bell
Telephone Co.; General
Electric Co.

George G. Thorp
Director, Illinois
Steel Co.

Albert H. Wetten
President, A. H.
Wetten & Co.

Harry A. Wheeler
Banker

C. J. Whipple
President, Hibbard,
Spencer, Bartlett & Co.

John F. Wilson
Wilson & McLitaine

Chicago Clearing House Assn. Members shown by
Affiliated Banks by +

National Safe Deposit Co.
First National Bank Bldg., Chicago

*The
First
National
Bank
of
Chicago

2-1

(Continued from preceding page)

FIRST UNION TRUST AND
SAVINGS BANK

Consolidated with the First National Bank of Chicago July 17, 1933.

Mem. A. B. A. New State Priv. State B. Ass'n. [Estab. Fed. Res. Depts. Trust B-Bond d-Safe Deposit Savings FIDIC

CHICAGO—Cont'd—Central Reserve City (Federal Reserve City, No. 7)

Non-Bank Towns with Nearest Banking Point (Indexed Access.), Lawyers, Laws (indexed) in back of this volume. For Interest Rates, Holidays, etc., see Laws.

PRESIDENT.	VICE-PRESIDENT.	CASHIER.	ASS'T CASHIER.
Albert W. Harris Howard W. Fenton			
<i>Chairman of the Board President and Chairman of Executive Committee</i>			
Banking Department		Investment Department	
Frank E. Elliott	Vice-Pres.	Frank McNair	Vice-Pres.
John S. Brooksmit	Vice-Pres.	Paul S. Russell	Vice-Pres.
Mark A. Brown	Vice-Pres.	George I. Bell	Asst. Vice-Pres.
Guy E. Reed	Vice-Pres.	Duncan M. Rowles	Asst. Vice-Pres.
Charles G. Fisher	Vice-Pres.	Everitt A. Sherwood	Sales Mgr.
M. Haddon MacLean	Vice-Pres.	R. B. Swazey	Mgr. Municipal Dept.
Stanley G. Harris	Vice-Pres.		
Hayden B. Harris	Vice-Pres.		
Watson H. Vanderploeg	Vice-Pres.		
Harry A. Brinkman	Vice-Pres.		
Harry E. Weese	Treasurer		
Richard E. Pritchard	Cashier		
Max C. Groigg	Asst. Vice-Pres.		
Albert F. Michel	Asst. Vice-Pres.		
Donald P. Welles	Asst. Vice-Pres.		
John F. McGowan	Asst. Vice-Pres.		
Vincent Yager	Asst. Vice-Pres.		
Chester A. Bush	Asst. Cashier		
Joseph B. Mitchell	Asst. Cashier		
George Slight	Asst. Cashier		
Herbert M. Kenny	Asst. Cashier		
Harold B. Bray	Asst. Cashier		
Arthur G. Osgood	Asst. Cashier		
Paul C. Martin	Asst. Cashier		
Norman N. Feltes	Asst. Cashier		
Randolph G. Owsley	Asst. Cashier		
George H. Rigler	Asst. Cashier		
Henry C. Kinkaid	Mgr. Savings Dept.		
John A. Sparrow	Mgr. Foreign Dept.		
		Trust Department	
		Bowman C. Lingle	Vice-Pres.
		Harold Eckhart	Vice-Pres. and Secy.
		Donald C. Miller	Vice-Pres.
		Lynn Lloyd	Asst. Vice-Pres.
		Chas. J. Roubik, Jr.	Asst. Vice-Pres.
		Walter L. Hudson	Asst. Vice-Pres.
		Wm. France Anderson,	
		William H. Milsted	Asst. Vice-Pres.
		Paul N. Mitchell	Asst. Secretary
		Franklin O. Mann	Asst. Secretary
		Merwin Q. Lytle	Asst. Secretary
		George A. Glow	Asst. Secretary
		Wendell C. Griffith	Asst. Secretary
		William O. Heath	Asst. Secretary
		W. L. Fellingham	Asst. Secretary
		T. S. Kiley	Trust Counsel
		R. H. Brunkhorst	Comptroller
		M. C. Burkhardt	Auditor
		Rufus R. Jeffris	Publicity Mgr.

LIABILITIES. (In Thousands of Dollars)						RESOURCES.				
Capital	Surplus	Und. Prof. and Reserves	Deposits	Other Liabilities	Totals	Cash, Ex. & Due from Bks	U.S. Gov. Securities	Other Securities	Loans & Discounts	Other Resources
\$ 6,000	\$ 7,000	\$ 4,917	176,155	\$13,482	207,554	\$61,529	\$57,703	\$49,576	\$37,677	\$ 1,069

PRINCIPAL CORRESPONDENTS.

Bankers Trust Co.	New York
Central Hanover Bank & Trust Co.	New York
Chase National Bank	New York
Guaranty Trust Co.	New York
J. P. Morgan & Co.	New York
First National Bank	Boston
Union Trust Co.	Boston
First National Bank	Kansas City, Mo.
Security First National Bank	Los Angeles
Marshall & Ilsley Bank	Milwaukee
First National Bank & Trust Co.	Minneapolis
Hibernia National Bank	New Orleans
Mellon National Bank	Pittsburgh
First National Bank in St. Louis	St. Louis
Wells Fargo Bk. & Union Tr. Co.	San Francisco
Barclays Bank Ltd.	London
Deutsche Bk. und Disconto Gesellschaft	Berlin
Credit Lyonnais	Paris
Royal Bank of Canada	Toronto
Bank of Montreal	Toronto
Bank of Nova Scotia	Toronto

Harris Trust and Savings Bank
 2-28 ▲ d@T:18'82
 Dec '35 Stmt
 Organized as N. W. HARRIS & CO., 1882
 Incorporated 1907
 (115 W. Monroe)
 Member Federal Deposit Insurance Corporation

Heitman Trust Co. BT'S 13
 Dec '35 Stmt 2-79
 (10 S. LaSalle)
 Howard Ave. Trust and Sav. Bank 2-341 ▲ d@T:18'22
 Dec '35 Stmt (1737 Howard)
 I C Bank & Trust Co.
 Dec '35 Stmt 2-402 ▲ d@T:18'28
 (1538 E. 53rd St.)
KASPAR AMERICAN STATE BANK
 Dec '35 Stmt 2-120 ▲ d@T:18'05
 (1900 S. Blue Island Ave.)
LAKE SHORE TRUST & SAV. BANK
 Dec '35 Stmt 2-303 ▲ d@T:18'20
 (605 N. Michigan Ave.)

+ LAKE VIEW TRUST AND SAV. BANK
 Dec '35 Stmt 2-134 ▲ d@T:18'05
 (3201 N. Ashland Ave.)
 + Lawndale National Bank
 Dec '35 Stmt 2-204 ▲ d@T:18'12
 (3337-45 W. 26th St.)
+ LIBERTY NATIONAL BANK OF CHICAGO
 Dec '35 Stmt 2-228 ▲ d@T:18'12
 (3158 Roosevelt Road)

Fred P. Heitman Ch. of Bd. and Pres.	Philip C. Lindgren	R. M. Preston	Philip C. Lindgren Sec.
G. K. Hall	R. W. Beach	Florence V. Swanson	A. Sec.
O. A. Kropf, Ch.	W. L. Johnsen	W. R. Davis	A. V. P.
I. I. Altschuler	H. G. Shallenberger	V. W. Becking	
Jay W. Hays	Jay W. Hays	Alice M. Greely	Roy E. Evans
James M. Triner	V. F. Mashek	Jos. J. Kral	William Kosobud
E. A. Hintz, Exec.	E. A. Hintz, Exec.	Wm. Slavik, Aud.	
J. R. Frey	H. E. Devereaux	H. M. Matson	Mary Travers
I. M. Hamilton	V. P. and Tr. Officer	J. P. Cummings	J. F. Keeley
Ch. of Bd.	Frank K. Hays	A. V. P. & A. Tr. Off.	C. J. Schaniel, Aud.
Arthur E. Halvorsen	Harding Wilbur, A.	A. V. P.	V. P.
J. J. BUDLONG	W. F. HAYES	W. A. BRUCKER	W. H. BLESCHKE
	B. J. STEACY	J. L. MILLER	E. C. BURMEISTER
	A. E. WAHLSTROM	Mgr. R. E. Ln. Dept.	Geo. J. HUBER
		Tr. Off. O. W. COX, Mgr.	J. H. EHLEN
		New Bus. Dept.	CLARENCE MILLS
"OLDEST BANK ON THE NORTH SIDE"			
Joseph Kopecky	Joseph F. Polak	Rudolph F. Hajicek	Charles J. Roubik
J. J. Salat, Ch.	F. J. Vasek	V. P. and Cash.	Ignatius Kopecki
		Lee J. Hruby, A. C.	Joseph M. Zalusky
L. S. BURK	MAURICE COHN	WM. KABAKER	E. N. GRANQUIST
WALTER M. HEYMANN	Ch. of Bd.	WM. BENNETT, Aud.	L. W. HEINZEN
			VICTOR E. FAY
			EDWARD CONTORER
			Tr. Off.

250	575	124	22	971	62	94	512	17	286
200	15	24	2,060	2,399	1,029	431	482	375	82
(100 Cap. Notes)									
200	15	32	1,289	1,540	317	897	70	168	88
250	25	93	1,444	1,812	383	353	914	158	4
400	20	165	8,887	9,880	3,245	1,810	1,970	1,606	1,249
400									
500	500	716	17,528	19,244	6,160	8,256	2,053	1,522	1,253
250	100	107	9,413	10,285	2,856	4,727	1,619	587	496
Pf. 350									
300	210	57	8,233	8,835	1,964	2,141	2,638	2,015	77

Cont. Ill. N. Bk. & Tr. Co., 1st N., Harris Tr. & Sav. and Northern Tr. Co., Chi.	
Chase N., N. Y.; City N. Bk. & Tr. Co. and Cont. Ill. N. Bk. & Tr. Co., Chi.; Merch. N., Cedar Rapids.	
Bkrs. Tr. Co., N. Y.; 1st N. and Cont. Ill. N. Bk. & Tr. Co., Chi.	
N. City, N. Y.; Cont. Ill. N. Bk. & Tr. and Harris Tr. & Sav., Chi.	
Chem. Bk. & Tr. Co. and N. City, N. Y.; 1st N., Chi.	
Chase National Bank, New York.	
Harris Trust & Savings Bank, Chicago.	
Continental Illinois National Bk. & Trust Co., Chicago.	
Chase N. and N. City, N. Y.; Cont. Ill. N. Bk. & Tr. Co. and 1st N., Chi.	
Guaranty Tr. Co. and N. City, N. Y.; 1st N., Chi.	

THE COMPLETE BRANDT LINE
 AUTOMATIC COIN PAYING MACHINES « COIN SORTING AND COUNTING MACHINES « COIN COUNTING AND PACKAGING MACHINES « COIN TRAYS « COIN WRAPPERS « BILL STRAPS
 BRANDT AUTOMATIC CASHIER COMPANY, Watertown, Wisconsin

•Mem. A. B. A. •New \$State Priv.
 †Mem. State B. Ass'n. [Etab.
 ♦Fed. Res. Depts: T-Trust B-Bond
 d-Safe Deposit ©Savings ▲FDIC

PRESIDENT.	VICE-PRESIDENT.	CASHIER.	ASS'T CASHIER.
DAVID H. REIMERS JOHN HENRY, <i>Exec. V. P.</i>	G. F. EMERY A. S. BAGNALL	D. R. KENDALL P. R. WINEGARDNER A. V. P. JAMES BURGESS I. E. BENNETT, A. V. P. W. W. NELSON. E. C. CRAWFORD, <i>Tr. Off.</i>	H. E. HERRICK J. J. STAIGER A. V. P. JAMES BURGESS A. Tr. Off.

"THE BANK AT THE YARDS"

**SPECIALISTS IN QUICK COLLECTION
 OF SHIPPERS' AND PACKERS' ITEMS**

**The Clearing House of the Chicago Live Stock
 Market Since 1868**

Member Federal Deposit Insurance Corporation

***LIVE STOCK
 NATIONAL
 BANK
 OF CHICAGO**

Dec '35Stmt 2-35 ▲dB@T•'68
 (4150 S. Halsted)

**MADISON-CRAWFORD
 NATIONAL BANK OF CHICAGO**
 2-419 ▲dB@T•'36
 (4010 W. Madison Street)
 Main State Bank ▲dB@T•'28
 Dec '35Stmt 2-405
 ♦ (1965 Milwaukee Ave.)

***MERCANTILE TRUST &
 SAVINGS BANK**
 Dec '35Stmt ♦ 2-48 ▲dB@T•'12
 (541 W. Jackson Blvd.)

**MERCHANDISE
 BANK & TRUST
 COMPANY**
 Dec '35Stmt ♦ 2-85 ▲dB@T•'30
 (Merchandise Mart)

**MERCHANTS NATIONAL
 BANK IN CHICAGO**
 Dec '35Stmt 2-417 ▲dB@T•'34
 (Madison St. at Kedzie Ave.)

Metropolitan State Bank
 Dec '35Stmt ♦ 2-270 ▲dB@T•'14
 (2201 W. Cermak Rd.)

**MID-CITY NATIONAL BANK
 OF CHICAGO** 2-173 ▲dB@T•'33
 Dec '35Stmt (801 Madison)

T. H. Golightly	E. B. Knudtson	G. M. Johnson, <i>V. P. and Cash.</i>	Emerson J. Morris
L. Shirley Tark M. R. Becker, <i>Ch.</i>	Wm. Rusnak	E. S. Aschermann, <i>V. P. and Cash.</i>	A. V. Houle P. S. Richlowski Bjarne Dahl
{ H. N. GRUT H. A. WHEELER, <i>Ch. of Bd.</i>	WM. W. FARRELL J. E. O'SHAUGHNESSY H. H. BRETTMAN	J. G. ROSELAND B. H. RUBENZIK, <i>Sec.</i> J. C. SCOFIELD, <i>Tr. Off.</i>	T. J. CLARK T. H. THORNE H. A. SWANSON, <i>Aud.</i>
RAYMOND L. REDHEFFER GEORGE B. EVERITT, <i>Ch. of Bd.</i>	HENRY J. REICHWEIN HAROLD H. KING,	WM. F. COLLINS, OLIVER B. GOTTLE GARFIELD THOMPSON	

**Special attention given to those having busi-
 ness with tenants of the Merchandise Mart,
 America's Largest Merchandise Center.**

Member Federal Deposit Insurance Corporation

Geo. R. Boyles, <i>Ch. of Bd. and Pres.</i>	Hilmer R. Tess	A. F. Whitehead, <i>V. P. and Cash.</i>	A. C. Hincker
John R. Brenza, <i>Ch. of Bd. and Pres.</i>	John Krotkas Steven S. Tyrakowski	J. O. Brenza	
BEN MILLS	D. B. KENNEDY	W. O. SCHULTZ W. L. BREITSPRECHER, <i>Aud.</i>	F. A. GROENWALD R. G. HAD

LIABILITIES. (In Thousands of Dollars)					RESOURCES.					
Capital	Surplus	Und.Prof and or Reserves	Deposits	Other Liabilities	Totals	Cash, Ex. & Due from Bks	U.S. Gov. Securities	Other Securities	Loans & Dis-counts	Other Re-sources
\$ 1,000	\$ 1,000	\$ 148	\$21,317	\$ 16	\$23,481	\$ 9,775	\$ 6,500	\$ 2,828	\$ 3,634	\$ 744

BOARD OF DIRECTORS

FREDERICK H. PRINCE <i>F. H. Prince & Co., Boston</i>	THOMAS E. WILSON <i>Chairman, Board of Directors, Wilson & Company</i>	DAVID H. REIMERS <i>President</i>
ARTHUR G. LEONARD <i>President, Union Stock Yard & Transit Com-pany</i>	ORVIS T. HENKLE <i>Vice President and General Manager, Union Stock Yard & Transit Company</i>	GEORGE F. EMERY <i>Vice President</i>
ROBERT J. DUNHAM <i>Investments</i>	CLYDE H. SCHRYVER <i>President, Chicago Merchandise & Equip-ment Company</i>	WILLIAM J. O'CONNOR <i>Assistant General Manager, Union Stock Yard & Transit Com-pany</i>
JAMES A. McDONOUGH <i>Investments, Boston</i>		RICHARD HACKETT

200	50	50			300	300				
200	50	33	3,391	13	3,687	930	1,061	696	975	25
600	200	299	13,411	109	14,619	5,085	6,262	476	2,526	270
500	300	320	11,046	17	12,183	4,260	3,657	2,281	1,822	163

DIRECTORS

George W. Childs <i>Childs & Wood</i>	George M. McConnell <i>Pres., Ry. Term. and Warehouse Co.</i>
George B. Everitt <i>Ch. of Bd.</i>	Raymond L. Redheffer <i>Pres., Merchandise Bk. & Tr. Co.</i>
Howard L. Willett <i>Pres., The Willett Co.</i>	

200	30	14	2,556	32	2,832	1,197	900	86	611	38
200	50	21	2,033	8	2,312	626	530	994	137	25
400	50	122	7,784	66	8,422	2,281	1,809	1,432	2,588	312

Chicago Clearing House Ass'n Members shown by *
 Affiliated Banks by +

PRINCIPAL CORRESPONDENTS.

Chase National Bank	New York
Commercial National Bank & Trust Co.	New York
First National Bank	Chicago
Continental Illinois National Bank & Trust Co.	Chicago
City National Bank & Trust Co.	Chicago
Harris Trust & Savings Bank	Chicago
First National Bank	Boston
Mellon National Bank	Pittsburgh

MEMBER

*American Bankers Ass'n.
 Illinois Bankers Ass'n.
 Federal Reserve System.
 Chicago Clearing Hse. Ass'n.*

Chemical, N. Y.; City N. Bk. & Tr. and Cont. Ill. N. Bk. & Tr., Chi.; Mtle. Com. Bk. & Tr., St. L.	
Guaranty Tr. Co., N. Y.; City N. Bk. & Tr. Co. and Cont. Ill. N. Bk. & Tr. Co., Chi.	
Chase N. Bk., N. Y.; 1st N. Bk., Chi.	
National City
Manufacturers Trust Co.
Continental Illinois National Bank & Trust Co.
Mercantile Commerce Bank & Trust Co.
Commerce Trust Co.

**St. Louis
 Kansas City**

Gty. Tr. Co., N. Y.; 1st N., City N. Bk. & Tr. and Cont. Ill. N. Bk. & Tr. Co., Chi.	
Guaranty Tr. Co., N. Y.; Cont. Ill. N. Bk. & Tr., 1st N., and Harris Tr. & Sav., Chi.	
N. City, N. Y.; 1st N. and Cont. Ill. N. Bk. & Tr. Co., Chi.	

BRANDT AUTOMATIC CASHIERS must be accurate and durable because they must make good under our **TEN YEAR GUARANTEE. OVER 45 YEARS EXPERIENCE**

Write for information or free trial—BRANDT AUTOMATIC CASHIER CO., Watertown, Wisconsin

OTHER PRODUCTS
 COIN SORTERS AND COUNTERS
 COIN COUNTING AND PACKAGING MACHINES
 COIN WRAPPERS AND BILL STRAPS
 COIN TRAYS

Number under Name of Bank is the Transit Number given to each bank in U. S. exclusively by The Rand-McNally Bankers' Directory, under the authority of The American Bankers Ass'n.

CHICAGO—Cont'd—Central Reserve City
(Federal Reserve City No. 7)

Non-Bank Towns with Nearest Banking Point (Indexed Acces.), Lawyers, Laws (Indexed) in back of this volume. For Interest Rates, Holidays, etc., see Laws.

Mem. A. B. A. N. W. S. State Priv. Estab.
Mem. State B. Ass'n. [Estat.]
Fed. Res. Depts: T-Trust B-Bond
d-Safe Deposit Savings FDIC

THE MILWAUKEE AVE. NATIONAL BANK
Dec'35Stmt 2-416 ▲@*34
(1201 Milwaukee Ave.)
Mutual National Bank
Dec'35Stmt 2-290 ▲d@T*17
(7844 S. Halsted)

NATIONAL BOULEVARD BANK OF CHICAGO
Dec'35Stmt 2-86 ▲d@T*21
(400 No. Mich. Ave.)
Cable address: "Nathoubank"

*National Builders Bank
Dec'35Stmt 2-47 ▲d@T*27
(On the Wacker Drive, at LaSalle)

NATIONAL SECURITY BANK
Dec'35Stmt 2-414 ▲d@T*33
(Milwaukee, Chicago and Ogden Avenues)

THE NORTHERN TRUST COMPANY—BANK
◆ 2-15 ▲Td@T*38
(50 S. La Salle)
Dec'35Stmt

Member Federal Deposit Insurance Corporation

PRESIDENT.	VICE-PRESIDENT.	CASHIER.	ASS'T CASHIER.
H. S. FRENCH C. S. DEWEY <i>Ch. of Bd.</i>	FRANK A. BRANDT MAX DREZMAL	C. D. OAKLEY <i>V. P. and Cash.</i> WALTER PYTLOWANY <i>Mgr. For.</i> Exchange Dept.	VICTOR JANKOSKI FRANCES WELZANT M. A. SAJEWSKI
Frank C. Rathje F. H. Korthauer <i>V. P.</i>	A. W. Harper T. J. Weldon B. A. Fischer <i>V. P. and Tr. Off.</i>	E. D. O'Connell <i>V. P. and Cash.</i> J. W. Nelson. <i>Aud.</i>	I. V. Erickson John J. Lyons
J. De F. RICHARDS JOHN F. HAGEY <i>Ch. of Bd.</i>	JAMES C. COX GEORGE MCHENRY HENRY E. LEE HUGH W. DRISCOLL B. BOTSFORD YOUNG. <i>A. V. P.</i>	LOUIS SCHAEFER JAMES A. DONOVAN. <i>Mgr. Bond Dept.</i>	HOWARD A. BERG SANFORD B. FRANK. <i>Aud.</i>
W. G. McLaury	J. V. Farwell, III.	M. D. Goldberg L. A. Bowman, <i>Tr. Off.</i> W. A. O'Brien. <i>Tr. Off.</i>	C. A. Johnson C. W. Torset L. C. Phillips R. B. Fuessle. <i>Asst. to Pres.</i>

NORMAN B. COLLINS MARTIN J. GRAU <i>V. P.</i>	R. J. KITTREDGE JOSEPH PRZYDATEK	J. L. BRICHETTO F. W. MATHISON. <i>A. V. P.</i>	HARRY F. PAVIS H. A. JOHNSON. <i>Aud.</i>
---	-------------------------------------	---	--

Special attention given "NORTHWEST SIDE" collection items

Solomon A. Smith.....President	
Banking Department	Savings Department
Fred A. Cuscaden.....Vice Pres.	Reginald G. Olderr <i>Asst. Cash. and Mgr.</i>
Laurence B. Robbins.....Vice Pres.	John R. Bjorkman <i>Asst. Cash. and Asst. Mgr.</i>
Charles M. Nelson.....V. P. and Cash.	
David B. McDougal.....Vice Pres.	Bond Department
Lanning Macfarland.....Vice Pres.	George F. Spaulding.....Vice Pres.
Solomon Byron Smith.....Vice Pres.	Pat G. Morris.....Vice Pres. and Mgr.
Bayless W. French.....2nd Vice Pres.	Melvin F. Skinner.....Asst. Mgr.
John A. Prosser.....2nd Vice Pres.	Gustav E. Gooden.....Asst. Mgr.
Louis F. Watermulder.....2nd Vice Pres.	Warren F. Sarle.....Asst. Mgr.
Charles B. Petersen.....2nd Vice Pres.	John M. Maxwell.....Asst. Mgr.
William H. Mooney.....Asst. Cash.	Alford J. Baschen.....Asst. Mgr.
David Johnstone.....Asst. Cash.	Trust Department
William M. Waddell.....Asst. Cash.	Howard O. Edmonds.....Vice Pres.
William P. Whelan.....Asst. Cash.	Harold H. Rockwell.....V. P. and Sec.
Norman Sheach.....Asst. Cash.	Lamson H. Date.....Vice Pres.
Gordon S. Thomson.....Asst. Cash.	Lewis L. McArthur, Jr.....Vice Pres.
Robert H. Garrett.....Asst. Cash.	Kelth J. Sheckler.....Vice Pres.
Donald McDougal.....Asst. Cash.	Harve H. Page.....2nd Vice Pres.
Theodore Lely.....Asst. Cash.	Frederick S. Booth.....2nd Vice Pres.
Harry A. Hunsberger.....Asst. Cash.	Sheldon A. Weaver.....2nd Vice Pres.
Lyle H. Ritschle.....Asst. Cash.	Harry M. Gustafson.....2nd Vice Pres.
Alfred Brittain, Jr.....Asst. Cash.	Irving B. Phillips.....2nd Vice Pres.
Charles B. Weaver.....Asst. Cash.	Frank M. Wallace.....2nd Vice Pres.
Edward Byron Smith.....Asst. Cash.	Fred J. Koch.....2nd Vice Pres.
Lawrence A. Kempf.....Asst. Cash.	Robert M. Boloson, Jr.....2nd Vice Pres.
L. Kenneth Billings.....Asst. Cash.	Adrian H. Dubach.....Asst. Sec.
G. Lyle Fischer.....Asst. Cash.	Wade R. Ringenberg.....Asst. Sec.
Albert E. Walkoe.....Asst. Cash.	
Alan R. Kidd.....Asst. Cash.	
Philip L. Burgett.....Mgr. Credit Dept.	
Harry J. Karch.....Mgr. Foreign Dept.	

LIABILITIES. (In Thousands of Dollars)										RESOURCES.				
Capital	Surplus	Und.Prof. and or Reserves	Deposits	Other Liabilities	Totals	Cash, Ex. & Due from Bks	U.S. Gov. Securities	Other Securities	Loans & Discounts	Other Resources				
\$ 150 Pf. 50	\$ 40	\$ 20	\$ 2,572	\$ 9	\$ 2,841	\$ 1,098	\$ 471	\$ 554	\$ 688	\$ 30				
300	100	149	6,125	12	6,686	2,225	906	1,738	1,510	307				
500	200	347	12,899	134	14,080	4,465	4,878	2,221	2,346	170				

DIRECTORS
John F. Hagey, Ch.
Phillip K. Wrigley
James C. Cox
John D. Black
Peter E. Kroehler
Gilbert H. Scribner
James E. Offield
Arthur Dole, Jr.
Henry T. Stanton
J. De Forest Richards

Chicago Clearing House Ass'n Members shown by *
Affiliated Banks by +

PRINCIPAL CORRESPONDENTS.
N. City and Chase N., N. Y.; City N. Bk. & Tr. Co. and Cont. Ill. N. Bk. & Tr. Co., Chi.; Mtl.-Com. Bk. & Tr. Co., St. L.
Cent. Han. Bk. & Tr. Co., N. Y.; 1st N. and Cont. Ill. N. Bk. & Tr. Co., Chi.
Guaranty Tr. Co., N. Y.; 1st N., Chi.; Secur.-1st N., Los A.; Bk. of Montreal, Toronto.

Chase N. and Mnfrs. Tr. Co., N. Y.; City N. Bk. & Tr. Co. and 1st N., Chi.

N. City, N. Y.; 1st N., Chi.

Correspondents in Principal Cities of the World.

Trust Department—Cont'd
Robert E. Agee.....Asst. Sec.
Wilfred H. Bell.....Asst. Sec.
Reginald J. Wood.....Asst. Sec.
Randolph W. Colwell.....Asst. Sec.
Earl Goodwine, Jr.....Asst. Sec.
George Schaefer.....Asst. Sec.
William C. Weldert.....Asst. Sec.
William S. Turner.....Asst. Sec.
Gordon Arey.....Asst. Sec.
Nathaniel M. Symonds.....Asst. Sec.
John C. Smith.....Asst. Sec.
Walter J. Madigan.....Asst. Sec.
Thomas L. McDermand.....Asst. Sec.
Francis J. Holland.....Asst. Sec.
Frank F. Selfridge.....Asst. Sec.
Donald W. Laing.....Asst. Sec.
Edward L. Hruza.....Asst. Sec.

General Departments
James A. Russell.....Vice President and Comptroller
Arlen J. Wilson.....Vice President
Thomas S. Estrem.....Vice President
John M. Meikle.....Vice President and Auditor
George D. Maxfield, Second Vice Pres. and Ass't Auditor
Royden K. Pretty.....Second Vice President
William M. Stewart.....Assistant Auditor
Maurice E. Graves.....Assistant Comptroller
J. Mills Easton.....Manager, Advertising and Publicity
William S. Miller.....Vice President and General Counsel
Carl H. Zeiss.....General Attorney
Frederic H. Bengel.....Attorney
Paul E. Lavery.....Attorney

THE COMPLETE BRANDT LINE

AUTOMATIC COIN PAYING MACHINES « COIN SORTING AND COUNTING MACHINES « COIN COUNTING AND PACKAGING MACHINES « COIN TRAYS « COIN WRAPPERS « BILL STRAPS

BRANDT AUTOMATIC CASHIER COMPANY, Watertown, Wisconsin

	PRESIDENT.	VICE-PRESIDENT.	CASHIER.	ASS'T CASHIER.	LIABILITIES. (In Thousands of Dollars)						RESOURCES.					Chicago Clearing House Assn. Members shown by * Affiliated Banks by + PRINCIPAL CORRESPONDENTS.
					Capital	Surplus	Und.Prof. and or Reserves	Deposits	Other Liabilities	Totals	Cash, Ex. & Due from Bks	U.S. Gov. Securities	Other Securities	Loans & Discounts	Other Resources	
PERSONAL LOAN & SAVINGS BANK ♦ 2-370 Ad@:17 Dec'35Stmt (81 W. Monroe St.)	WILLOUGHBY G. WALLING JOSEPH E. OTIS, CA.	H. F. PERKINS -----	R. B. UMBERGER. V. P. and Cashier S. B. CLARK Sec. G. T. PECK, Aud.	J. J. KRUMEICH----- E. J. TIETZ, Mgr. Cr. Dept.	\$ 2,000	\$ 500	\$ 1,321	\$ 3,161	\$ 30	\$ 7,012	\$ 241		\$ 77	\$ 6,691	\$ 3	City N. Bk. & Tr. Co., Cont. Ill. N. Bk. & Tr. Co., and 1st N., Chi.
+Pioneer Trust & Sav. Bank Dec'35Stmt 2-168 Ad@:13 (4000 W. North Ave.)	John F. Amberg---	R. H. Lovett J. J. Rutherford	N. F. Stone J. L. Sunde. Tr. Officer	H. G. Ostlund----- F. W. Collins A. C. Andersen	375 (375 Deb.)	150	537	10,460	30	11,927	2,566		6,479	1,956	926	Irv. Tr. Co., N. Y.; Cont. Ill. N. Bk. & Tr. Co. and 1st N., Chi.
+Pullman Trust & Savings Bk. ♦ 2-104 Ad@:183 Dec'35Stmt (400 E. 111th St.)	Bartholomew O'Toole	P. E. Pearson, V. P. and Sec.	A. E. Price-----	L. E. Roberts, A. C. and A. Sec.	300	150	214	6,413		7,077	1,235	\$ 1,515	2,153	525	1,649	Guaranty Tr., N. Y.; Cont. Ill. N. Bk. & Tr. Co. and Harris Tr. & Sav., Chi.
Sears-Community State Bk. ♦ 2-221 Ad@:131 Dec'35Stmt (3401 Arthington)	J. Louis Kohn W. M. Heymann, Ch.	G. S. Williams----- J. M. Barker, Ch. Exec. Comm.	Wm. G. Dooley, V. P. and Cash.	F. C. Straubing----- J. B. Taslitz	200	20	127	6,202		6,549	1,951		3,003 (Incl. U. S. Secur.)	1,470	116	Chase N., N. Y.; 1st N., Chi.
Skala State Bank... Ad@:119 Dec'35Stmt ♦ 2-204 (1817 S. Loomis St.)	Frank J. Skala, Ch. of Bd. and Pres.	Chas. Krcilek-----	Joseph Skala P. R. Skala, Sec.	E. Skala-----	200	39	(With Surp)	2,161	7	2,407	593	1,414	274	89	37	Guaranty Tr. Co., N. Y.; 1st N., Chi.
SOUTH CHICAGO SAV. BANK Dec'35Stmt 2-126 Ad@:102 (2959 E. 92d)	G. A. Nelson Warren W. Smith, Ch. of Bd.	E. L. Wagner Kemper K. Knapp, Counsel	N. M. Fredrickson, V. P. and Cash.	H. C. Kriewitz Wm. F. Mulcahy Herbert Grunnet	800	200	402	4,554	1	5,957	1,088	2,340	550	1,066	904	N. Y. Tr. Co., N. Y.; Cont. Ill. N. Bk. & Tr. Co., City N. Bk. & Tr. Co., and 1st N., Chi.
SOUTH EAST NATIONAL BANK Dec'35Stmt 2-418 Ad@:135 (1180 E. 63d)	C. A. Beutel G. V. Cox, Ch.	J. H. Grayson Rollin M. Coleman	Henry T. Boberg-----		200	35	15	2,401		2,651	771	297	1,154	375	54	Chem. Bk. & Tr., N. Y.; Cont. Ill. N. Bk. & Tr. and City N. Bk. & Tr., Chi.
State Bk. of Clearing Ad@:113 Dec'35Stmt ♦ 2-271 (5601 W. 63d)	Lambert Beré-----	S. Prentice Porter	J. A. Camphouse-----		120	15	75	1,634	10	1,854	502	448	158	524	222	Chase N., N. Y.; 1st N., Chi.
THE TERMINAL NATIONAL BANK OF CHICAGO Dec'35Stmt 2-83 Ad@:129 (Daily News Bldg., 400 W. Madison)	GAYLORD S. MORSE	CHARLES R. McELDOWNEY	F. W. DELVES ANDREW C. KOENIG, Aud.	CARROLL E. PRATER CHAS. W. DODD EDWARD B. KEATING	200	100	96	4,410	21	4,827	1,912	449	1,078	1,294	94	Chase N., N. Y.; 1st N. and Harris Tr. & Sav., Chi.; 1st N., St. L.
+UNIVERSITY STATE BANK Dec'35Stmt 2-291 Ad@:119 (1854 E. 55th St.)	C. W. HOFF-----	R. O. BYERRUM ELIZABETH C. KROUSE, A. V. P.	J. W. ALGAR R. O. BYERRUM, Sec.	A. M. FRALE W. A. SUTHERLAND	200 (100 Cap.)	50	114	4,297	3	4,764	823	1,968	1,212	593	168	Bkrs. Tr. Co., N. Y.; 1st N., Chi.
THE UPPER AVENUE BANK Dec'35Stmt ♦ 2-407 Ad@:129 (919 No. Michigan Ave.)	Henry C. Murphy, Roy C. Osgood, Ch. of Bd.	E. C. Schumann-----	Ralph N. Larson, V. P. and Cash.	W. C. Kohler F. A. McGlinchey	200	200	40	4,560	5	5,005	1,358	1,580	1,193	768	106	Bkrs. Tr. Co., N. Y.; 1st N., Chi.
+ UPTOWN STATE BANK ♦ 2-300 Ad@:129 Dec'35Stmt (1050 Wilson Ave.)	H. F. WUEHRMANN	E. G. DOSE R. H. OLMSTED, JR.	E. G. DOSE E. E. DOBBECK, Aud.	E. T. KURZDORFER J. W. MORTON, JR.	300	100	172	5,064	2	5,638	1,575	916	1,684	1,249	214	N. City, N. Y.; 1st N., Chi.
West Thirty-First State Bank Dec'35Stmt 2-325 Ad@:121 (555 W. 31st St.)	Ignatius Chap-----	Frank Chap E. C. Visk	Arthur I. Chap-----	G. V. Chap M. A. Dolinsky	100	15	5	383		503	179	170	17	70	67	Cont. Ill. N. Bk. & Tr. Co. and 1st N., Chi.
Chicago Clearing House. (164 W. Jackson Blvd.)	F. A. Cuscaden-----	W. C. Cummings-----	Howard M. Sims, Sec., Chief Examiner, and Mgr.		(See pages 63-64-65 for Deposits by Cities, States, etc.)					National, State and Private Banks, Total						

(Members indicated by a * Affiliated Banks by +)

BRANDT COIN SORTING AND COUNTING MACHINES ARE DESIGNED FOR USE AT TELLERS' WINDOWS AND GENERAL USE THROUGHOUT BANKS

Write for information or free trial—BRANDT AUTOMATIC CASHIER CO., Watertown, Wisconsin

OTHER PRODUCTS

BRANDT AUTOMATIC CASHIERS
COIN COUNTING AND PACKAGING MACHINES
COIN WRAPPERS AND BILL STRAPS
COIN TRAYS

Chicago — Selected List of Investment Dealers, Brokers, Finance Companies, Acceptance Corporations, etc.

•Mem. Am. Bks. A'n. YEAR †Mem. State Bks. A'n. ESTAB. ‡Mem. Inv. Bks. A'n. LISHED. ±Mem. Local Stock Ex.	MEMBERS OF FIRM BRANCH MANAGERS EXCHANGE MEMBERSHIPS	OTHER OFFICES CORRESPONDENTS AND BANK DEPOSITORIES	•Mem. Am. Bks. A'n. YEAR †Mem. State Bks. A'n. ESTAB. ‡Mem. Inv. Bks. A'n. LISHED. ±Mem. Local Stock Ex.	MEMBERS OF FIRM BRANCH MANAGERS EXCHANGE MEMBERSHIPS	OTHER OFFICES, CORRESPONDENTS AND BANK DEPOSITORIES
BABCOCK, RUSHTON & CO. ±†'95 Chicago—135 South La Salle St. 333 N. Michigan Ave.—Central 8900 New York—50 Broadway—Digby 4-3180 Des Moines—218 Sixth Ave.—Tel: 4-5121	Members New York Stock Exchange Chicago Stock Exchange Chicago Board of Trade Chicago Curb Exchange Association New York Curb Exchange (Assoc.)	Investment Securities Unlisted Stocks, Bonds and Bank Stocks.	COCHRAN & McCLUER CO. (40 N. Dearborn) Established 1881	Capital and Surplus over \$700,000. J. L. COCHRAN, <i>Pres. and Tr.</i> M. P. BRUSH, V. P. F. J. WENIGMAN, V. P. J. J. YETTER, Cash, and A. Tr. G. L. DRIEVER, A. Sec.	Cont. Ill. N. Bank & Tr. Co. and First Nat'l Bank, Chi. Property Management Insurance Offices 1530 Morse Ave. Telephone: Franklin 3794 A. T. & T. Teletype Chgo 565
BACHE, J. S. & CO. ±'26 (Main Office) (316 So. La Salle St.)	JOSEPH P. GRIFFIN, <i>Resident Partner</i> H. STEFANY, <i>Manager</i> Members Principal Stock & Commodity Exchanges.	J. S. Bache & Co., New York.	R. S. DICKSON & COMPANY, INC. (135 So. La Salle St.)	INVESTMENT SECURITIES CORPORATE BONDS Specializing in Southern Municipals. Branch of Charlotte, North Carolina INVESTMENT SECURITIES Members New York and Chicago Stock Exchanges. New York Curb Exchange.	Other Offices: 38 Wall St., New York.
BACON, WHIPPLE & CO. ±† 135 S. La Salle Street State 3100 American Teletype No. Chgo. 1194	PARTNERS WILLIAM T. BACON JAY N. WHIPPLE JAMES W. MARSHALL WILLIAM O. KERR J. PRESTON BURLINGHAM WILLIAM F. GLEASON, JR.	Municipal Bond Department WILLIAM F. GLEASON, JR., <i>Mgr.</i> Bond and Stock Trading Department WILLIAM D. KERR, <i>Mgr.</i> Insurance and Bank Stock Division HOWARD W. CORNELIUS, <i>Mgr.</i>	FIELD, GLORE & CO. ±†'20 (123 So. LaSalle)	INVESTMENT SECURITIES Members New York and Chicago Stock Exchanges. New York Curb Exchange.	Other Offices: 38 Wall St., New York.
BARTLETT, KNIGHT & CO. †'20 (105 W. Adams St.)	Augustus Knight, <i>Pres.</i> ; E. B. Bartlett, <i>Sec. and Tr.</i> ; John A. Chapman, V. P.; W. H. Hammond, V. P. Municipal Bond Department W. H. Hammond, <i>Mgr.</i> Investment Securities	Northern Tr. Co., Cont. Ill. N. Bk. & Tr. Co., and Bk. of Montreal, Chi.	THE FIRST BOSTON CORPORATION † (231 So. La Salle St.)	President: ALLAN M. POPE, <i>New York</i> Resident V. P.: W. E. SULLIVAN. FREDERICK M. TRITSCHLER, A. V. P. INVESTMENT BANKERS	Exec. Offices: N. Y. and Boston. Other Offices: Phil., Cleve., Balt., St. L., Kans. C., Minpls., Wash., Atl., Pitts., Hart., Los A., San F., Seattle, Buffalo, Worcester, Springfield, Mass., Rutland and Providence.
A. G. BECKER & CO. ±†'93 (100 S. La Salle St.)	J. A. Moore, <i>Resident V. P.</i> Municipal Bonds.	A. G. Becker & Co., N. Y.	GERTLER & COMPANY, Inc. (231 So. La Salle St.)	Tax Exempt Bond Dealers Municipal, State, County, Land Bank, U. S., Territorial, Home Owners Loan Corporation, Federal Farm Mortgage Corporation Bonds.	Offices New York, Chicago, Philadelphia, Boston, Pittsburgh, Buffalo, Cincinnati. Private Wire System
BRAUN, BOSWORTH & CO. † (39 So. La Salle)	J. A. Moore, <i>Resident V. P.</i> Municipal Bonds.	Braun, Bosworth & Co., Toledo, Cincinnati, and Detroit.	HALLGARTEN & CO. ±†'50 (120 So. La Salle) Telephone: State 8033 HALSEY, STUART & CO., Inc. (Principal Office) (201 So. La Salle) '03 Telephone: State 3900	MELVIN L. EMERICH, <i>Resident Partner</i> INVESTMENT BONDS	Hallgarten & Co., N. Y. and Lon., England. Halsey, Stuart & Co., N. Y., Phil., Bos., and Det.
Brown Harriman & Co. † Incorporated (135 South La Salle Street)	Vice-President CHARLES S. GARLAND Manager NATHAN D. McCLURE Municipal Department WALTER E. LANG	Chicago Office; 135 South La Salle Street New York Office; 63 Wall Street Other Offices 10 P. O. Square, Boston; 1529 Walnut St., Philadelphia; 155 Montgomery Street, San Francisco.	HARRIS, HALL & COMPANY † INCORPORATED (111 W. Monroe Street) INVESTMENT SECURITIES	CORRESPONDENT Harris Trust & Savings Bank, Chicago	CORRESPONDENT Harris Trust & Savings Bank, Chicago
BURT, NELSON & RAMSER, INC. (100 W. Monroe St.)	Participants in Syndicates and Selling Groups. Underwriters and distributors of Stocks and Bonds. Telephone Franklin 1444	Office at 418 Robeson Bldg., Champaign, Ill. Telephone 2121			

THE COMPLETE BRANDT LINE

AUTOMATIC COIN PAYING MACHINES « COIN SORTING AND COUNTING MACHINES « COIN COUNTING AND PACKAGING MACHINES « COIN TRAYS « COIN WRAPPERS « BILL STRAPS
 BRANDT AUTOMATIC CASHIER COMPANY, Watertown, Wisconsin

•Mem. Am. Bks. A'n. YEAR
 †Mem. State Bks. A'n. ESTAB-
 ‡Mem. Inv. Bks. A'n. LISHED.
 ±Mem. Local Stock Ex.

MEMBERS OF FIRM
 BRANCH MANAGERS
 EXCHANGE MEMBERSHIPS

OTHER OFFICES
 CORRESPONDENTS AND BANK
 DEPOSITORIES

HICKEY, BOYLE & CO. †
 (39 So. La Salle St.)
 (New York Office: 67 Wall St.)

EXCLUSIVELY A TRADING ORGANIZATION.
 Designed to render a standardized service to Banks, Dealers, Brokers and other financial institutions in all types of unlisted and listed securities.

A. S. HUYCK AND COMPANY
 (100 W. Monroe St.)
 Teletype Chicago 875.

A. S. HUYCK, Pres.
 LON G. HILL, JR., Vice-Pres.
 TIMOTHY J. GRADE, Vice-Pres.
 RUSSELL GARTLEY, Secy.-Treas.
MUNICIPAL BONDS

Northern Trust Co., Chicago.
 City Nat'l Bk. & Tr. Co., Chicago.
 Grace National Bank, New York.

MEMBER INVESTMENT BANKERS ASSOCIATION.

LAMBORN, HUTCHINGS & CO.
 (231 So. La Salle St.)

CLARENCE G. TROUP, Resident Partner
MEMBERS
 New York Stock Exchange, New York Cotton Exchange, New York Produce Exchange, Chicago Board of Trade, Chicago Curb Exchange, Chicago Stock Exchange, New York Coffee & Sugar Exchange, Rubber Exchange of New York, New York Cocoa Exchange, New York Curb Market, Assoc., New Orleans Cotton Exchange.

OTHER OFFICES
 37 Wall St., New York City
 Royal Bank of Canada Bldg., Havana, Cuba.
 National Hotel of Cuba, Havana, Cuba.

MATTHEWS, LYNCH & CO.
 (120 S. La Salle St.)

F. G. MATTHEWS, Pres.
 W. D. COMBS, Secy. & Treas.
 R. J. RILEY, Vice-President.
 CHARLES J. FELL, Mgr. Trading Dept.
Investment Securities

Private wires to
 Hammons & Co., Chicago
 Rogers & Tracy, Chicago
 B. B. Robinson & Co., Chicago
 McGhie, Dressel, Chicago
 Hickey, Doyle & Co., Chicago
 Kneeland & Co., Chicago

McNEAR, C. W. & CO. ± † '08
 (105 West Adams)
 A. T. T. Teletype Chicago No. 862.
 Member Investment Bankers Association.

C. W. McNear, Pres.
 Harry Nott, V. P. Municipal Bonds.
 C. F. Steinhoff, V. P.
 R. L. Creek, V. P.
 R. S. Salter, V. P.
 R. W. Erbe, V. P.
 E. W. Thomas, Sec. and Tr.

1st N. and City N. Bk. & Tr. Co., Chi.

MITCHELL, HUTCHINS & CO. † ±

231 S. La Salle St., Chicago 1 Wall St., New York

MEMBERS
 NEW YORK STOCK EXCHANGE CHICAGO STOCK EXCHANGE
 CHICAGO BOARD OF TRADE
 ASSOCIATE MEMBER: NEW YORK CURB EXCHANGE
 Telephone State 1700

MOSELEY, F. S. & CO. ± †
 (135 So. La Salle St.)

F. F. GARLOCK, Resident Partner
 F. S. Moseley & Co., Boston, New York, Indianapolis, St. Louis, Kansas City.
COMMERCIAL PAPER—COLLATERAL LOANS
INVESTMENT SECURITIES
 Members New York, Boston & Chicago Stock Exchanges

•Mem. Am. Bks. A'n. YEAR
 †Mem. State Bks. A'n. ESTAB-
 ‡Mem. Inv. Bks. A'n. LISHED.
 ±Mem. Local Stock Ex.

MEMBERS OF FIRM
 BRANCH MANAGERS
 EXCHANGE MEMBERSHIPS

OTHER OFFICES
 CORRESPONDENTS AND BANK
 DEPOSITORIES

NUVEEN, JOHN & CO. ± † '98
 (First National Bank Bldg.)
 Telephone—Randolph 3000

JOHN NUVEEN F. A. GROSSER, Treas.
 JOHN NUVEEN, JR. J. W. STICKNEY, Cashier

MUNICIPAL COUNTY & SCHOOL BONDS

JOHN J. BRYANT, JR.
 WILLIAM MCKENNA
 JOHN H. HAMLIN, Resident Partners
Members
 New York Stock Exchange
 New York Curb Exchange
 New York Coffee and Sugar Exchange
 Chicago Stock Exchange
 Chicago Board of Trade
 Commodity Exchange, Inc.

Gty. Tr. Co. and Mfrs. Tr. Co., N. Y.;
 1st N. and Cont. Ill. N. Bk. & Tr. Co.,
 Chi.

N. City, Cent. Han. Bk. & Tr. Co., and
 Chase N. N. Y.; Cont. Ill. N. Bk. & Tr.
 Co., Bk. of Nova Scotia, 1st N., North-
 ern Tr. Co., and Am. N. Bk. & Tr. Co.,
 Chi.

OLIPHANT & CO., JAS. H. '98
 (209 So. La Salle) ±

Resident Partner W. H. SMITH

MEMBERS

New York Stock Exchange
 New York Cotton Exchange
 New York Curb Exchange
 New York Coffee and Sugar Exchange
 New York Produce Exchange
 New York Cocoa Exchange, Inc.
 New York Mercantile Exchange
 Chicago Board of Trade
 Chicago Mercantile Exchange
 Chicago Stock Exchange
 California Commodity Exchange
 Canadian Commodity Exchange, Inc.
 Cleveland Stock Exchange
 Commodity Exchange, Inc.
 Mobile Cotton Exchange

Dallas Cotton Exchange
 Detroit Stock Exchange
 Liverpool Cotton Association
 Boston Stock Exchange
 Memphis Cotton Exchange
 New Orleans Cotton Exchange
 New Orleans Stock Exchange
 New Orleans Board of Trade, Ltd.
 Portland Grain Exchange
 Merchants Exchange of Portland, Ore.
 San Francisco Stock Exchange
 Seattle Grain Exchange
 Toronto Stock Exchange
 Winnipeg Grain Exchange
 Private wires.

Salt Lake Stock Exchange

Stock, Bonds, Cotton, Grain, in principal American and Canadian markets.

ROGERS & TRACY

INC. 11924

120 So. La Salle, Chicago, Ill.
 Phone—State 4151, Postal Phone and 92
 private telephones to Banks, Brokers
 and Financial Houses in Chicago.

Wire Services—Western Union Teletype;
 A. T. & T. Teletype—Chicago No. 151.

Wire Systems—Direct private wire to
 Eastman, Dillon & Co., New York City;
 Reinholdt & Gardner, St. Louis, Mo.;
 Rathbun & Co., Detroit, Mich.

CORRESPONDENTS
 Eastman, Dillon & Co., New York City.
 Reinholdt & Gardner, St. Louis.
 Rathbun & Co., Detroit, Mich.

A trading organization, specializing
 in Unlisted Securities and especially
 well equipped to provide a brokerage
 service for Banks, Dealers, Insurance
 Companies and other Financial Institu-
 tions. Participants in Syndicates and
 Selling Groups and Distributors of
 Investment Securities.

Banks: Continental Illinois National
 Bank & Trust Company, First National
 Bank of Chicago, City National Bank &
 Trust Company.

HOWARD VAN S. TRACY, Pres.
 E. W. ROGERS, Vice-Pres. & Treas.
 GORDON D. GREGORY, Vice-Pres.
 R. S. LONGSTAFF, Vice-Pres.
 W. M. SCHMIDT, Asst. Treas.
 HERBERT J. BURKE, Vice-Pres.
 GEORGE A. PADDOCK, Vice-Pres.
 PARK TETER, Vice-Pres.
 RICHARD J. HICKEY, Sec.

DEPARTMENTS

SYNDICATE PARTICIPATIONS AND SALES
 Howard Van S. Tracy Ralph S. Longstaff George A. Paddock
 Park Teter Arthur McG. Flint Harold S. Bott
 William J. Sennott, Jr. C. Larkin Flanagan Emil P. Schmit

MUNICIPAL BONDS
 Chicago, Cook County and Suburban Tax Warrants
 Thomas F. Gleason Thomas J. Cline Owen H. Wyandt

INDUSTRIAL AND PUBLIC UTILITY BONDS
 Herbert J. Burke Paul J. Skepnek, Jr. Fred E. Ungeher

UNLISTED INDUSTRIAL STOCKS
 Richard J. Hickey William C. Kegley George F. Hummel
PUBLIC UTILITY PREFERRED & COMMON STOCKS
 Paul J. Skepnek, Jr.

CHICAGO AND NEW YORK CITY BANK STOCKS
 Gordon D. Gregory Andrew R. Williams

INSURANCE STOCKS REAL ESTATE BONDS
 William C. Kegley Fred E. Ungeher

STATISTICAL DEPARTMENT
 Walter M. Schmidt

SPEEDY, DURABLE COIN COUNTING AND PACKAGING MACHINES CAN BE SUPPLIED
 IN VARIOUS MODELS

Write for information or free trial—BRANDT AUTOMATIC CASHIER CO., Watertown, Wisconsin

OTHER PRODUCTS
 BRANDT AUTOMATIC CASHIERS
 COIN SORTERS AND COUNTERS
 COIN WRAPPERS AND BILL STRAPS
 COIN TRAYS

Mem. Am. Bks. A'n. YEAR Mem. State Bks. A'n ESTAB- Mem. Inv. Bks. A'n LISHED ± Mem. Local Stock Ex.	MEMBERS OF FIRM BRANCH MANAGERS EXCHANGE MEMBERSHIPS	OTHER OFFICES, CORRESPONDENTS AND BANK DEPOSITORIES.	Mem. Am. Bks. A'n. YEAR Mem. State Bks. A'n ESTAB- Mem. Inv. Bks. A'n LISHED ± Mem. Local Stock Ex.	MEMBERS OF FIRM BRANCH MANAGERS EXCHANGE MEMBERSHIPS	OTHER OFFICES, CORRESPONDENTS AND BANK DEPOSITORIES.
E. H. ROLLINS & SONS Incorporated (231 S. La Salle St.) •176	{ G. H. BLISS, <i>Vice-Pres.</i> PERRY DRYDEN, <i>Vice-Pres.</i> Investment Bankers	E. H. Rollins & Sons Incorporated, N. Y., Phil., Bos., Los A., San F., G. R., Mil., Kan. City, Denver, Minpls., St. Louis, Detroit.	STRANAHAN, HARRIS & COMPANY, INC. 1724 135 So. La Salle St., Chicago E. RAY ALLEN, <i>Manager</i> ERNEST SMITH, <i>Sales Manager Chicago Office.</i> "Municipal Bonds"		Branch of Toledo. Other offices New York, Detroit, Cincinnati; Continental Illinois National Bank & Trust Co., Chi.
ROLOSON, MABBATT & CO., INC. 179 (1620 Bd. of Trade Bldg.)	R. H. MABBATT, <i>Pres.</i> H. T. WARNES, <i>Tr. and Sec.</i> Commercial Paper	Well, McKey, Pearson & Co., N. Y., Boston, and Phil.; McCluney & Co., St. L.; Piper, Jaffray & Hopwood, Minpls.; Conrad, Bruce & Co., San F., Seat. and Los A.	WM. R. STUART & CO., INCORPORATED (135 S. La Salle St.)	{ WM. R. STUART, <i>Pres.</i> RUSSELL G. SUMNER, <i>V. Pres.</i> GEORGE I. VERGOUTER, <i>Sec'y and Treas.</i> IRWIN BURTON, <i>Ass't Sec'y</i> JOSEPH T. HAMMEL, <i>Mgr. Municipal Dept.</i> Investment Securities. General Market, Municipal and Canadian.	Cont. Ill. N. Bk. & Tr. Co., Chi.
<div style="border: 1px solid black; padding: 5px;"> <p>DISCOUNT HOUSE OF SALOMON BROS. & HUTZLER 1 (231 S. La Salle St.)</p> <p>MEMBERS NEW YORK STOCK EXCHANGE</p> <p><i>Offices: New York, Boston, Philadelphia, Cleveland, and Minneapolis. Bond Salesmen's Headquarters in San Francisco and Atlanta.</i></p> </div> <p>U. S. Government Securities, Home Owners' Loan Corporation Bonds, Federal Farm Mortgage Corporation Bonds, Federal Intermediate Credit Bank Debentures, Federal Land Bank Bonds, Municipal Bonds and Notes, Bank and Bankers' Acceptances, Railroad Bonds, Equipment Trust Certificates, Public Utility and Industrial Bonds, Canadian Government, Provincial and Municipal Bonds, Foreign Government Securities.</p>					
JOHN J. SEERLEY & CO., INC. (105 So. La Salle St.)	{ JOHN J. SEERLEY, <i>Pres.</i> J. G. PARKER, <i>Vice Pres.</i> D. C. HILL, <i>Vice Pres.</i> E. J. COUPER, <i>Vice Pres.</i> JOHN LACY, <i>Treas.</i> G. R. MCCOLLUM, <i>Sec'y.</i> A. J. BERTA, <i>Ass't Treas.</i>	Other Offices St. Louis, Kansas City, Minneapolis, Peoria, St. Joseph, Mo. Correspondents Harris Tr. & Sav., and Amer. Nat'l Bk. & Tr. Co., Chicago; Central Nat'l Bk. & Tr., Peoria; 1st Nat'l, Kansas City, St. Louis, and Minneapolis.	SUTRO BROS. & CO. ±96 (134 S. La Salle)	{ Roy E. Bard, Lawrence Williams, <i>Resident Partners.</i> MEMBERS NEW YORK STOCK EXCHANGE, NEW YORK CURB EXCHANGE, CHICAGO BOARD OF TRADE, CHICAGO STOCK EXCHANGE, PHILADELPHIA STOCK EXCHANGE, BUFFALO STOCK EXCHANGE, COMMODITY EXCHANGE INC., AND NEW YORK COTTON EXCHANGE, NEW YORK.	New York. (120 Broadway.) Detroit. Buffalo. Rochester. Syracuse. Cleveland.
H. C. SPEER & SONS CO. (88 S. Dearborn) 185	W. W. SPEER, <i>Pres.</i> P. D. SPEER, <i>V. P.</i> J. M. PRATT, <i>V. P.</i> B. A. CAMPBELL, <i>Sec. and Tr.</i> B. M. KOHLER, <i>V. P.</i> Municipal, County and School BONDS FOR INVESTMENT	Chase N., N. Y.; 1st N. and Northern Tr. Co., Chi.	WHITING & CO. (666 Lake Shore Drive)	{ Lawrence H. Whiting, <i>Pres.</i> J. V. O'Neil, Frank S. Whiting, <i>A. Sec.</i> V. P., <i>Sec., and Tr.</i> Investment Securities.	Cont. Ill. N. Bk. & Tr. Co. and N. Blvd., Chi.
<div style="border: 1px solid black; padding: 5px;"> <p>WINTHROP, MITCHELL & CO. ±07 Board of Trade Bldg.</p> <p>INVESTMENT SECURITIES COMMODITIES—GRAINS</p> <p>Members New York Stock Exchange, New York Curb Exchange, New York Produce Exchange, New York Cotton Exchange, New York Coffee & Sugar Exchange, Commodity Exchange, Inc., Chicago Board of Trade, Chicago Mercantile Exchange, Chicago Stock Exchange, Kansas City Board of Trade, Minneapolis Chamber of Commerce, Omaha Grain Exchange, Winnipeg Grain Exchange.</p> <p style="text-align: right;">New York: 26 Broadway</p> </div>					
LAWRENCE STERN AND COMPANY INCORPORATED (231 So. La Salle St.)	DIRECTORS ALFRED ETTLINGER, <i>V. P.</i> J. J. RICE, <i>V. P.</i> E. C. WAMPLER, <i>V. P.</i> LAWRENCE STERN, <i>Pres.</i>	INVESTMENT SECURITIES Chicago New York BANK DEPOSITORIES First National Bank of Chicago Continental Illinois National Bank & Tr. Co., Chicago Chase National, New York	JOHN WITTBOLD & CO. 1 (134 N. La Salle St.)	{ John G. Wittbold, <i>Pres.</i> Louis Sieber, <i>Vice Pres.</i> Duane Gowland, <i>Secy.</i> MUNICIPAL BONDS TAX WARRANTS	Telephone State 7500 Northern Trust Co., Chi. National Bank of Detroit, Detroit.
STONE & WEBSTER AND BLODGET, INC. (33 So. Clark St.)	{ Investment Securities. Distributors and Underwriters.	Main Office: New York Other Offices: Boston, Philadelphia	ED. G. WRIGHT & CO. (Board of Trade Bldg.) WRIGHT, FRANK G. & CO. (176 W. Adams St.)	{ Florida Municipal Bonds. COUNTY - CITY - SCHOOL - DRAINAGE.	1st N., Cont. Ill. N. Bk. & Tr. Co., and Northern Tr. Co., Chi.

**THE COMPLETE
BRANDT LINE**

AUTOMATIC COIN PAYING MACHINES « COIN SORTING AND COUNTING MACHINES « COIN COUNTING AND PACKAGING MACHINES « COIN TRAYS « COIN WRAPPERS « BILL STRAPS
 BRANDT AUTOMATIC CASHIER COMPANY, Watertown, Wisconsin

Number under Name of Bank is the Transit Number given to each bank in U. S. exclusively by The Rand-McNally Bankers' Directory, under the authority of The American Bankers Ass'n.

ILLINOIS—Continued

Non-Bank Towns with Nearest Banking Point (Indexed Access.), Lawyers, Laws (indexed) in back of this volume. For Interest Rates, Holidays, etc., see Laws.

TOWN AND COUNTY. County Seats. Fig. under town is Fed. Res. District.	Mem. A. B. A. *New State Priv. †Mem. State B. Ass'n. Estab. ♦Fed. Res. Depts. T-Trust B-Bond d-Safe Deposit © Savings ▲FDIC	PRESIDENT.	VICE-PRESIDENT.	CASHIER.	ASS'T CASHIER.	LIABILITIES. (In Thousands of Dollars)					RESOURCES.					PRINCIPAL CORRESPONDENTS.	
						Capital	Surplus	Und.Prof. and or Reserves	Deposits	Other Li- abilities	Totals	Cash.Ex. & Due fromBks	U.S.Gov. Securi- ties	Other Securi- ties	Loans & Dis- counts		Other Re- sources
Chicago Heights 7 Cook D22 22.321	CHICAGO HEIGHTS NATIONAL BANK Dec'35Stmt 70-179 ▲dB@'35	N. C. EBERLY	F. W. LOGAN	F. W. LANDSEA	O. P. FOX	\$ 100	\$ 20	\$ 5	\$ 311		\$ 436	\$ 256	\$ 46	\$ 71	\$ 27	\$ 36	Cont. Ill. N. Bk. & Tr., Chi.
	CITIZENS NATIONAL BANK Dec'35Stmt 70-181 ▲dB@'129	JOSEPH ORR, Ch. of Bd. and Pres.	B. J. SCHWEOFFERMANN, Exec. GHAS. FAHLSTROM	H. MEIDELL KENNETH MOTLONG, V. P.	M. F. WALWER LEON BEROLZHEIMER	50 Pf. 50	28	34	2,251	\$ 5	2,418	530	528	1,148	192	20	Chase N. and N. City, N. Y.; Cont. Ill. N. Bk. & Tr. Co., Northern Tr. and 1st N., Chi.
Chillicothe 1978 7 Peoria F12	First National Bank Dec'35Stmt 70-669 ▲dB@'1900	C. B. Zinser	F. J. Rolan	R. H. Zinser	Helen M. White	25	15	4	315	2	361	129		67	140	25	Com'l Merch. N. Bk. & Tr. Co. and 1st N., Peoria.
	Truitt-Matthews Banking Co. Dec'35Stmt 70-668 ▲dB@'15'68	O. E. Smith R. F. Hunter, Ch. of Bd.	F. N. Coon H. B. Forsythe J. D. Root	L. H. Yeck	K. E. Mills O. K. Mooney	43	31	26	316		416	89	31	89	174	33	1st N., Chi.; Com'l Merch. N. Bk. & Tr. Co., Peoria.
Chrisman 1092 7 Edgar I 22	First National Bank ▲dB@'04 Dec'35Stmt 70-804	J. B. Lindley	J. M. Wasson	Frank McCuddy	Raymond Newlin	25	10	1	224	1	261	90	93	25	39	14	1st N., Chi.; Ind. N., Indpls.
	State Bk. of Chrisman dB@'92 Dec'35Stmt 70-803	C. A. Newkirk		D. O. Light		50	50	8	350		458	328	11	19	82	18	1st N., Chi.; Ind. N., Indpls.
Cicero 66.602 7 Cook C21	CICERO STATE BANK 70-1222 ▲dB@'07 (2446 So. Cicero Ave.) Dec'35Stmt	HOWARD HUGHES, Ch. of Bd. and Pres.	G. C. STOFFEL, V. P. and Tr. Off.	S. D. WITKOWSKI, V. P. and Cash.	B. R. DRAKE D. DANKOWSKI H. C. GAUGER	150	50	48	2,513	7	2,768	469	678	785	750	86	Chase N., N. Y.; Cont. Ill. N. Bk. & Tr. Co., Chi.
	FIRST NATIONAL BANK 70-2012 Dec'35Stmt dB@'020 (6000 W. Cermak Rd.)	EUGENE W. KASPAR, Ch. of Bd. and Pres.	STANLEY L. CHLEBOUN	STANLEY L. CHLEBOUN	ANTON JECMEN, FRANK MAYER, Sec. E. J. TUREK, Aud.	150 Pf. 150	60	65	3,725		4,150	1,008	1,860	898	208	176	Guaranty Tr. Co. and Mfrs. Tr. Co., N. Y.; 1st N. and Cont. Ill. N. Bk. & Tr. Co., Chi.
	Western State Bank Dec'35Stmt 70-1778 ▲dB@'13 (5600 Cermak Rd.) (Banks affiliated with Chicago Cisne State Bank ▲dB@'02 Dec'35Stmt 70-1224	T. R. Thorsen	Henry Barton	Henry Barton, Cash. and Sec.	Frank J. Vales, A. Cash. and A. Sec.	200	42	76	2,017		2,335	368	435	1,082	298	152	Irv. Tr. Co. and Public N., N. Y.; 1st N., Chi.
Cisne 467 8 Wayne N18	Claremont 179 8 Richland M20	J. W. Barth	Mac Watkins	R. A. Barth, Cash. and Sec.	N. S. Stanford	15	3	7	111		136	60	17	8	44	7	Cont. Ill. N. Bk. & Tr. Co., Chi.; N. Stk. Yds. N., N. Stk. Yds., Ill.
	Clarence 100 7 Ford G19	J. F. Shafer	Ed. Yelch	R. F. Beard		15	3	2	165		185	87	33	1	63	1	1st N., St. L.
	Clay City 707 8 Clay M18	S. Frederick	D. A. Patton	Albert R. Anderson		25	5	8	158		196	36	22	64	69	5	Cont. Ill. N. Bk. & Tr., Chi.; 1st N., Paxton. Mtle.-Com. Bk. & Tr. Co., St. L.
	Clayton 965 8 Adams I6	C. W. Hopkins	J. E. Gibbs	J. E. Gibbs	C. H. Bones	50	3	9	250		312	67	13	109	92	31	1st N., Chi.; Ill. State, Quincy; Boatmen's N., St. L.; N. Stk. Yds. N., N. Stk. Yds.
	Clifton 589 7 Iroquois F20	Henry Sparks, Ch. of Bd. and Pres.	J. R. Moffett	W. H. Craig	Jane Babb	50 Deb. 20	4	6	341		421	101	80	10	227	3	Cont. Ill. N. Bk. & Tr. Co., Chi.; City N., Kanka- kee.
	Clinton 5920 7 Dewitt H16	J. C. Gleason, Ch. of Bd. and Pres.	H. G. Morel	M. L. Morel	H. A. Morel Lily Johnson	25	10	10	372		417	71	114	162	55	15	Cont. Ill. N. Bk. & Tr. Co., Chi.; City N., Kanka- kee.
	DEWITT COUNTY NAT. BANK Dec'35Stmt 70-395 ▲dB@'72	Richard Snell	Leonard W. Ingham	T. S. Dinsmore	C. E. Cope	100	56	(With Surp.)	991		1,147	466	204	224	210	43	Cent. Han. Bk. & Tr., N. Y.; 1st N. and Cont. Ill. N. Bk. & Tr., Chi.
	John Warner Bank ▲dB@'11 Dec'35Stmt 70-394	John Q. Lewis		John Warner, 3d., Sec.	J. G. Luttrell	100	16	36	1,292		1,444	466	75	758	104	41	Northern Tr. and Cont. Ill. N. Bk. & Tr., Chi.; Mtle.-Com. Bk. & Tr., St. L.
Coal City 1637 7 Grundy E18	First National Bank Dec'35Stmt 70-1724 ▲dB@'12	Wm. Campbell	R. W. Carper	J. H. Thornton	N. R. Campbell	40	10	27	589		666	107	131	370	51	7	1st N., Chi.

"THE ONLY NATIONAL BANK IN CICERO."

Number under Name of Bank is the Transit Number given to each bank in U. S. exclusively by The Rand-McNally Bankers' Directory, under the authority of The American Bankers Ass'n.

ILLINOIS—Continued

Non-Bank Towns with Nearest Banking Point (Indexed Acces.), Lawyers, Laws (Indexed) in back of this volume. For Interest Rates, Holidays, etc., see Laws.

TOWN AND COUNTY. County Seats. Fig. under town is Fed. Res. District.	Mem. A. B. A. New State Priv. Mem. State B. Ass'n. (Etab. Fed. Res. Depts.: Trust B-Bond d-Safe Deposit Savings FDIC	PRESIDENT.	VICE-PRESIDENT.	CASHIER.	ASS'T CASHIER.	LIABILITIES. (In Thousands of Dollars)					RESOURCES.					PRINCIPAL CORRESPONDENTS.	
						Capital	Surplus	Und.Prof. and or Reserves	Deposits	Other Li- abilities	Totals	Cash, Ex. & Due from Bks	U.S. Gov. Securi- ties	Other Securi- ties	Loans & Dis- counts		Other Re- sources
Coatsburg199 8 Adams 15	Coatsburg State Bk. ▲@ \$'09 Dec'35Stmt 70-1229	W. A. Heidbreder	H. H. Sprick	D. L. McNeall		\$ 25		\$ 3	\$ 119		\$ 157	\$ 40	\$ 21	\$ 34	\$ 62		Northern Tr., Chi.; State St. Bk. & Tr., Quincy.
Cobden1036 8 Union Q15	First National Bank Dec'35Stmt 70-1230 ▲d@ \$'1900	H. A. DuBois	H. H. Lamer	L. Walker	R. F. Wallace M. C. Lockard	Deb. 10 48			210		258	90	3	28	119	\$ 18	Mtle.-Com. Bk. & Tr. Co., St. L.
" " " " " " " "	First State Bank▲@ \$'12 Dec'35Stmt 70-1762	John D. Mesler	Lizzie Rendleman	R. A. Anderson		Cap. Acct. 35	\$ 3	1	57		96	18			50		28 N. Stk. Yds. N., N. Stk. Yds.
Coffeen703 8 Montgomery L14	Coffeen National Bk. ▲d@ \$'05 Dec'35Stmt 70-873	Louis Spinner	F. W. Barry	H. Hoekstra	F. G. Libbey	35	11	9	192		247	36	76	58	58		19 1st N., St. L.
Colchester1342 7 McDon'gh G6	NATIONAL BANK OF COLCHESTER Dec'35Stmt 70-739 ▲d@ \$'07	J. W. BAILEY	L. F. GUMBART	E. R. McLEAN	L. H. RINEHART	25	15	4	273		317	76	107	28	102		4 Cont. Ill. N. Bk. & Tr. Co., Chi.; N. Stk. Yds. N., N. Stk. Yds.
Collinsville9,235 8 Madison M11	First National Bank Dec'35Stmt 70-294 ▲d@ \$'02	Prompt attention Please enclose 15c with each Sight Dr By. W. Eberhardt	A. E. BAILEY	ons and Correspo ndence.	n and 25c for each report.	100	91	(With Surp)	1,579		1,770	351	106	549	592		172 Chase N., N. Y.; Cont. Ill. N. Bk. & Tr. Co., Chi.; 1st N., St. L.
" " " " " " " "	State Bank of Collinsville Dec'35Stmt 70-293 ▲d@ \$'90	Chas. Maurer	G. G. McCormick	G. G. McCormick	Mary A. Meyer	100	25	29	559		713	125	88	161	232		107 Chase N., N. Y.; Cont. Ill. N. Bk. & Tr., Chi.
Collison110 7 Vermillion H21	Peoples State Bank▲d@ \$'20 Dec'35Stmt 70-1231	R. O. Vinson	J. P. Henry	M. S. Campbell		25	5	1	60		91	33	3		40		15 2nd N., Danville.
Columbia1791 8 Monroe N10	FIRST NATIONAL BANK IN COLUMBIA Dec'35Stmt 70-1232 ▲d@ \$'33	H. N. Kunz	E. A. Weinel	C. A. Hacker	R. C. Kunz	50	25	1	683		759	70	271	214	190		14 Mnfrs. Tr. Co., N. Y.; 1st N., St. L. and East St. L.
" " " " " " " "	Monroe Co. Sav. Bk. & Tr. Co. Dec'35Stmt 70-1800 ▲@ \$'20	E. L. Rauch	J. C. Gummershimer	Geo. L. Dehn		50	10	8	535	\$ 1	604	173	56	40	325		10 1st N., St. L.; N. Stk. Yds. N., N. Stk. Yds.
Colusa104 7 Hancock G5	State Bank of Colusa Dec'35Stmt 70-1984 ▲d@ \$'19	George W. Singleton	Jesse Lionberger	Rolla Link	S. H. Opie	25	3	4	180		212	78	13		113		8 Northern Tr. Co., Chi.; Ill. State, Quincy.
Concord280 8 Morgan 19	Concord State Bank▲t@ \$'08 Dec'35Stmt 70-1234	Herman Engelbach, Ch. of Bd. and Pres.	George Deterding	Cecille McCarty		50	10	8	143	4	215	49	8	71	79		8 Mtle.-Com. Bk. & Tr. Co., St. L.; N. Stk. Yds. N., N. Stk. Yds.
Cooksville324 7 McLean G17	State Bank of Cooksville Dec'35Stmt 70-1235 ▲d@ \$'92	N. L. Elbert	George Wissmiller	Edw. Weidner		30	12	3	171		216	29	116		66		5 Cont. Ill. N. Bk. & Tr. Chi.; Corn Belt-Bloomington.
Cordova271 7 Rock Island C10	State Bank of Cordova Dec'35Stmt 70-1893 ▲d@ \$'20	George Shumate	L. J. Benway	Louise Robinson		15	4	12	39		70	14	8	2	36		10 Drov. N., Chi.; City N., Clinton; Moine State Tr. & Sav., Moline.
Cornland160 7 Logan I14	State Bank of Cornland Dec'35Stmt 70-1985 ▲@ \$'20	C. F. Lanham	J. T. Irving	M. B. Drake		35	2	9	116		162	20	17	23	84		18 City N. Bk. & Tr. Co., Chi.
Coulterville1337 8 Randolph O12	First National Bank Dec'35Stmt 70-1237 ▲d@ \$'13	James Geggie	Edna Armstrong	J. E. Carlton	C. J. McKelvey	25	5		276		318	63	95	73	74		13 1st N., St. L.
Cowden616 7 Shelby K15	State Bk. of Cowden Dec'35Stmt 70-970 ▲d@ \$'92	J. T. Lorton	S. S. Lorton	A. W. Moore	C. L. Moore	25	12	(With Surp)	222		259	34	80	2	131		12 Mtle.-Com. Bk. & Tr. Co., St. L.
Cropsey350 7 McLean G17	Citizens State Bank Dec'35Stmt 70-1957 ▲d@ \$'18	E. T. Lange	S. E. Thomas	G. M. Meeker	L. Irene Meeker	25	5	8	228		266	87	67		106		6 Live Stock N., Northern Tr. and Drov. N., Chi.; McLean Co., Bloomington.
Crossville508 8 White O20	First National Bank▲@ \$'93 Dec'35Stmt 70-1242	E. S. Dennis	Wm. Davenport	F. O. Dennis	Annie Boultinghouse	25	3		139	1	168	58	1	3	97		9 1st N., Carmi.
Crystal Lake3732 7 McHenry B19	Home State Bank ▲d@ \$'15 Dec'35Stmt 70-1876	Ben Raue, Ch. of Bd. and Pres.	G. E. Cohn	A. H. Henderson, Jr.	Hilda K. Henderson	25	15	11	799		915	497	76	197	125		20 Cont. Ill. N. Bk. & Tr. Co. and 1st N., Chi.
Cuba1479 7 Fulton G9	State Bank of Cuba▲d@ \$'02 Dec'35Stmt 70-644	C. S. Burgett, Ch. of Bd. and Pres.	N. J. Judd	C. O. Moore	M. E. Moore	50	10	10	240		310	147	8	22	121		12 Cont. Ill. N. Bk. & Tr. Co. and Drov. N., Chi.
Cullom489 7 Livingston F18	Farmers State Bank Dec'35Stmt 70-1935 ▲@ \$'18	Chas. E. Jewkes	J. G. Dwyer	John D. Raboin	C. A. Raboin	25	3	19	161		208	32	45	72	55		4 Cont. Ill. N. Bk. & Tr. Co., Chi.; 1st Tr. & Sav., Kankakee.
" " " " " " " "	First National Bank▲d@ \$'07 Dec'35Stmt 70-1243	J. L. Shearer	Chas. Ottmuller	W. J. Kiley	J. W. Shearer	25	5	4	289		323	116	101	14	85		7 Cont. Ill. N. Bk. & Tr. Co., Chi.
Cypress377 8 Johnson Q15	Far. & Merch. State Bank Dec'35Stmt 70-1244 ▲d@ \$'13	J. J. Ritchey	D. C. Casper	J. F. Karraker		25	3	1	52		81	30	4		35		12 Cont. Ill. N. Bk. & Tr. Co., Chi.; Mtle.-Com. Bk. & Tr. Co., St. L.
Dalton City403 7 Moultrie J16	Hight State Bank▲@ \$'18 Jun'35Stmt 70-1246	G. E. Hight	Jas. Morrison, Ch. of Bd.	C. R. Hight		30	8	1	122		161	66			88		7 Drov. N., Chi.; Millikin N. and N. Bk. of De- catur, Decatur.
Danforth369 7 Iroquois F26	Farmers State Bank ▲d@ \$'15 Dec'35Stmt 70-1243	Frank C. Wolgast	W. H. Whitsitt	W. F. Babcock	A. J. Wilken	30	10	12	292		344	70	87	73	113		1 Northern Tr. Co., Chi.
Danvers601 7 McLean G14	First National Bank ▲d@ \$'08 Dec'35Stmt 70-1249	E. A. Kinzinger	S. M. Elkins	Lyle S. Stuckey	H. H. Argo	25	10	3	292		330	73	114	40	82		21 City N. Bk. & Tr. Co., Chi.; Cent. N. Bk. & Tr. Co., Peoria.
Danville36,765 7 Vermillion H22	*First National Bank Dec'35Stmt 70-85 ▲d@ \$'10,757	B. C. English	W. J. Ramm	J. H. McCormick	F. J. Frank	300	100	133	4,800		5,533	1,114	640	1,394	1,869		516 N. City and Chase N., N. Y.; Cont. Ill. N. Bk. & Tr. Co., Chi.; Ind. N., Indpls.; Mtle.-Com. Bk. & Tr. Co., St. L.

(Danville banks continued next page)

Number under Name of Bank is the Transit Number given to each bank in U. S. exclusively by The Rand-McNally Bankers' Directory, under the authority of The American Bankers Ass'n.

ILLINOIS—Continued

Non-Bank Towns with Nearest Banking Point (Indexed Acces.), Lawyers, Laws (Indexed) in back of this volume. For Interest Rates, Holidays, etc., see Laws.

TOWN AND COUNTY. County Seats. Fig. under town is Fed. Res. District.	Mem. A. B. A. *New State †Priv. ‡Mem. State B. Ass'n. [Estab. ♦Fed. Res. Depts: T-Trust B-Bond d-Safe Deposit © Savings ▲FDIC	PRESIDENT.	VICE-PRESIDENT.	CASHIER.	ASS'T CASHIER.	LIABILITIES. (In Thousands of Dollars)					RESOURCES.					PRINCIPAL CORRESPONDENTS.	
						Capital	Surplus	Und. Prof. and or Reserves	Deposits	Other Liabilities	Totals	Cash. Ex. & Due from Bks	U.S. Gov. Securities	Other Securities	Loans & Discounts		Other Resources
Danville36,765 (Continued)	*Palmer-American Nat. Bk. Dec'35Stmt 70-87 ▲dB@T*92	Thomas Conron J. A. Cathcart, Ch. of Bd.	J. A. Foster, Exec. C. K. Palmer A. M. Bushnell	C. A. White Stanley Mires, A. C. and Tr. Off. J. H. Willett, A. C. and Tr. Off.	J. E. McMillan L. O. Froman E. H. Blevians Lee Hitchens	\$ 100 Pf. 200	\$ 60	\$ 214	\$ 2,124	-----	\$ 2,698	\$ 589	\$ 640	\$ 285	\$ 989	\$ 195	Chase N., N. Y.; Cont. Ill. N. Bk. & Tr. Co., Chi.; Merch. N., Indpls.
"	*Second National Bank Dec'35Stmt 70-86 ▲dB@T*73	C. V. McClenathan	W. H. Martin	H. E. Douglas	D. W. Moore E. F. Reese J. F. Uhlein Paul Laker, Mgr.	500 (See pages 63-64-65 f or Num ber of States, Cities, or Prof.)	297 (Incl. Und. Prof.)	44	3,383	-----	4,224	1,852	455	636	1,160	121	Chase N., N. Y.; 1st N. and Cont. Ill. N. Bk. & Tr. Co., Chi.
"	Danville Clearing House. (Members indicated by a *)	C. V. McClenathan	B. C. English	J. A. Foster, Sec. and Tr.						Nation al, State and Private Banks,					Total		
Davis311 7 Stephenson A18	State Bank of Davis Dec'35Stmt 70-1250 ▲d@T*78	K. O. Knudson	A. E. Helmts	L. Newcomer		25	5	3	191	-----	224	37	37	106	37	7	Cont. Ill. N. Bk. & Tr. Co. and Drov. N., Chi.; State Bk. of Freeport, Freeport.
Decatur57,510 7 Macon I 16	*CITIZENS NATIONAL BANK Dec'35Stmt 70-70 ▲d@T*01	W. M. BARNES, Jr., Ch. of Bd. and Pres.	W. C. GILMORE J. G. WHITTLE	W. C. GILMORE W. M. BARNES, Jr., Tr. Off.	J. W. DOHERTY H. L. KLINE	100 Pf. 187	70	93	3,196	-----	3,646	1,002	1,000	249	1,113	282	Chase N., N. Y.; Cont. Ill. N. Bk. & Tr. Co., Chi.; 1st N., St. L.
"	*MILLIKIN NATIONAL BANK Dec'35Stmt 70-69 ▲d@T*60	W. R. McGAUGHEY J. P. GORIN, Ch. of Bd.	J. P. GORIN C. A. IMBODEN	BERNARD GRALIKER, C. L. WAGGONER, Aud.	E. E. JOYNT O. F. KUNY	500	507	(With Surp)	8,982	-----	9,989	2,492	3,680	1,186	2,571	60	N. City and Cent. Han. Bk. & Tr. Co., N. Y.; 1st N. and Cont. Ill. N. Bk. & Tr. Co., Chi.; 1st N., St. L.
"	Millikin Trust Company Dec'35Stmt 70-1875	J. P. Gorin, Pres. and Tr. Off.	C. A. Imboden	C. H. Ruedi, Sec.	R. W. Snyder, Mary J. Miller, Ass't Secretaries	100	100	123	\$ 293	-----	616	298	110	22	56	130	Millikin N., Decatur.
"	THE NATIONAL BANK OF DECATUR Dec'35Stmt 70-71 ▲d@T*73	H. R. GREGORY MAX ATLASS, Ch. of Bd.	MAX ATLASS	S. J. BRADFIELD, W. A. DERR, Tr. Off.	E. L. MAJOR	300	151	59	4,627	-----	5,137	2,157	911	300	1,536	233	1st N., N. Y.; 1st N. and Cont. Ill. N. Bk. & Tr. Co., Chi.; Mtle.-Com. Bk. & Tr. and 1st N., St. L.
"	Decatur Clearing House. (Members indicated by a *)	O. B. Gorin	H. R. Gregory	W. A. Derr, Sec.	W. D. Mannering, Mgr.	(See pages 63-64-65 f or Num ber of States, Cities, or Prof.)				Nation al, State and Private Banks,					Total		
Deerfield1852 7 Lake B20	Deerfield State Bk. ▲d@T*20 Dec'35Stmt 70-2028	Rudolph Lauer	C. J. Davis	J. W. McGinnis	Luella Hatch	50 Dec. 20	8	(With Surp)	195	-----	273	57	26	8	167	15	Northern Tr. Co., Chi.
De Kalb8545 7 DeKalb B16	De Kalb Trust & Savings Bank Dec'35Stmt 70-265 ▲dB@T*09	R. F. McCormick	Jos. Rendell	C. D. Thornton, Cash. and Tr. Off.	B. Eckberg	75	10	29	630	-----	744	139	37	90	456	22	N. City, N. Y.; Cont. Ill. N. Bk. & Tr. Co. and City N. Bk. & Tr. Co., Chi.
"	First National Bank in De Kalb 70-262 ▲d@T*59 Dec'35Stmt	P. A. Nehring E. P. Elwood, Ch.	G. C. Tolin, Exec. V. P.	F. O. Crego	S. A. Tyler Orville Shipman	55 Pf. 67	28	21	1,747	-----	1,918	470	529	299	585	35	Chase N., N. Y.; Cont. Ill. N. Bk. & Tr. Co. and 1st N., Chi.
Delavan1084 7 Tazewell H12	TAZEWELL CO. NAT'L BANK Dec'35Stmt 70-805 ▲@T*69	W. W. CRABB	J. T. CULBERTSON, JR.	LYMAN H. REGWR	JOHN WARNE GERTRUDE I SCHNEIDER	50	25	3	709	-----	767	187	163	68	349	20	Cont. Ill. N. Bk. & Tr. Co., Chi.; Cent. N. Bk. & Tr. Co., Peoria.
Depue2200 7 Bureau E14	De Pue State Bank ▲dB@T*05 Dec'35Stmt 70-1254	Harry F. Ream	Albert Frey	C. W. Herzog	Alma A. Lawrence	25	15	43	184	-----	267	42	-----	110	102	13	Cent. Han. Bk. & Tr. Co., N. Y.; Cont. Ill. N. Bk. & Tr. Co., Chi.
De Soto673 8 Jackson P14	Albon State Bank ▲T*20 Dec'35Stmt 70-1930	G. N. Albon, Sr., Ch. of Bd. and Pres.	G. N. Albon, Jr.	Arthur Albon		15	2	12	44	-----	73	8	18	2	43	2	1st N., Carbondale; N. Stock Yds. N., N. Stock Yards.
Des Plaines8798 7 Cook B20	First Nat'l Bank ▲d@T*13 Dec'35Stmt 70-1790	A. L. Webster	H. T. Bennett A. M. Purves	E. H. Schulze Grant Wifin, V. P.	J. R. Lawrence C. W. Goodyear	50 Pf. 50	30	19	1,436	2	1,587	474	489	117	435	72	Cont. Ill. N. Bk. & Tr. Co., Chi.
Dewey140 7 Champaign H19	Dewey State Bank ▲d@T*02 Dec'35Stmt 70-1256	Jesse F. Guynn	J. K. Jones	A. A. Jones	L. J. Grieser	20	-----	2	173	-----	195	106	47	8	29	5	Cont. Ill. N. Bk. & Tr. Co., Chi.; 1st N. and Cham-paign N., Champaign.
Dieterich488 8 Effingham L18	First National Bank ▲d@T*09 Dec'35Stmt 70-1257	N. J. Stipp W. C. Behrns, Ch.	Edith C. Stipp	R. C. Crays		25	10	6	237	-----	278	106	58	11	101	2	N. Stock Yds. N., N. Stock Yds.; 1st N., Effingham.
Dix189 8 Jefferson N16	First State Bank ▲T*19 Dec'35Stmt 70-1260	M. L. Marshall	N. W. Osborn	J. O. Purcell	Ruby E. Davis	15	2	1	128	-----	146	81	13	7	37	8	Mtle.-Com. Bk. & Tr. Co., St. L.

A complete staff of active officers give their personal attention to all business entrusted to this bank.

ESTABLISHED 1860
We invite the Accounts of Banks and Bankers.
Send your Decatur items and collections direct to us.

"DECATUR'S OLDEST NATIONAL BANK."
Collections will be presented and remitted for promptly.

"THE BANK THAT SERVES BEST."

(With Surp)

Number under Name of Bank is the Transit Number given to each bank in U. S. exclusively by The Rand-McNally Bankers' Directory, under the authority of The American Bankers Ass'n.

ILLINOIS—Continued

Non-Bank Towns with Nearest Banking Point (Indexed Access.), Lawyers, Laws (indexed) in back of this volume. For Interest Rates, Holidays, etc., see Laws.

TOWN AND COUNTY. County Seats. Fig. under town is Fed. Res. District.	Mem. A. B. A. New State Priv. Mem. State B. Ass'n. (Estab. Fed. Res. Depts. Trust B-Bond d-Safe Deposit Savings FDIC	PRESIDENT.	VICE-PRESIDENT.	CASHIER.	ASS'T CASHIER.	LIABILITIES. (In Thousands of Dollars)					RESOURCES.					PRINCIPAL CORRESPONDENTS.	
						Capital	Surplus	Und. Prof. and or Reserves	Deposits	Other Liabilities	Totals	Cash, Ex. & Due from Bks	U. S. Gov. Securities	Other Securities	Loans & Discounts		Other Resources
Dixon 9908 7 Lee C13	CITY NATIONAL BANK IN DIXON 70-312 Ad@*33 Dec'35Stmt	Z. W. MOSS	J. L. DAVIES	GLYDE H. LENOX	V. TENNANT	\$ 100	\$ 20	\$ 11	\$ 1,375		\$ 1,506	\$ 427	\$ 487	\$ 320	\$ 216	\$ 56	Chase N., N. Y.; Cont. Ill. N. Bk. & Tr. Co., Chi.
" "	DIXON NATIONAL BANK Dec'35Stmt 70-313 Ad@*71	A. P. ARMINGTON	W. H. McMASTER	L. L. WILHELM	H. G. BYERS	60 150 by	42	45	2,839		3,136	494	1,148	980	402	112	Irv. Tr. Co., N. Y.; 1st N., Chi.
Dolton 2923 7 Cook D22	First Nat'l Bank in Dolton Dec'35Stmt 70-664 Ad@*07	M. R. Weidner	H. J. Anders	William Staat		25 25 Pf.	10	9	436		505	69	22	229	184	1	City N. Bk. & Tr. Co., Chi.
Dongola 635 8 Union R15	First State Bank Ad@*06 Dec'35Stmt 70-1261	W. W. Karraker	J. B. Jackson	E. L. Goodman	C. E. Needham	25 25	15	1	276		317	61	63	31	135	27	Cont. Ill. N. Bk. & Tr. Co., Chi.; Mtle.-Com. Bk. & Tr. Co., St. L.
Dubuois 197 8 Washington O14	Du Bois State Bank Ad@*19 Jun'35Stmt 70-1264	Walter R. Kimzey, Ch. of Bd. and Pres.	Chas. Reminger	E. C. Corgan, A. Cash.	M. J. Grabowski, A. Cash. and Sec.	15	2	2	98		117	42		43	27	5	Mtle.-Com. Bk. & Tr. Co., St. L.
Dundee 5000 7 Kane B18	First National Bank Dec'35Stmt 70-416 Ad@*03	Wm. L. Graening	A. D. Edwards	Roy E. Campbell, Exec. V. P. and Cash.	Irene A. Hibbs	30 25 Pf.	10	9	660	\$ 1	730	423	175	13	90	29	Irv. Tr. Co., N. Y.; 1st N., Chi.; 1st N., Elgin.
Dunlap 325 7 Peoria F12	Dunlap State Bank Ad@*98 Dec'35Stmt 70-1286	W. D. C. Threshie		S. E. Ashbaugh		25	3	2	415		445	135	152	11	135	12	Northern Tr., Chi.; Cent. N. Bk. & Tr. Co., Peoria.
Dupo 2082 8 St. Clair N10	Dupo State Sav. Bk. Dec'35Stmt 70-1814 Ad@*13	L. J. Dyroff	C. H. LaCroix	Albert Metzger	H. Breidecker	25	15	8	169	2	219	56	39	33	84	7	N. Stk. Yds. N., N. Stk. Yds.
Du Quoin 7593 8 Perry O14	Du Quoin State Bank Dec'35Stmt 70-371 Ad@*15	W. W. Parks	J. Naumer	A. J. Guerretaz	B. H. Melvin M. H. Griffin	50	30	11	1,141		1,232	549	284	121	245	33	1st N., Chi.; 1st N., St. L.; N. Stk. Yds. N., N. Stk. Yds.
Dwight 2534 7 Livingston E18	Bank of Dwight Ad@*55 Dec'35Stmt 70-620	C. D. McWilliams	Edw. McWilliams	L. A. Weicker	H. J. West A. S. Lower	60	12	43	1,049		1,164	375	439	181	135	34	Chase N., N. Y.; Cont. Ill. N. Bk. & Tr. and Northern Tr., Chi.
" "	FIRST NATIONAL BANK Dec'35Stmt 70-621 Ad@*05	E. M. Hoffman	John J. Doherty, Exec.	F. A. Haise	Ralph F. Sodini	50	10	7	720		787	374	126	89	185	13	Chase N. N. Y.; 1st N., Chi.
East Alton 4502 8 Madison M10	Illinois State Bank Ad@*04 Dec'35Stmt 70-1173	J. M. Olin	S. T. Olin	H. V. Meyer, Cash. and Sec.	L. L. Ricks	50	50	44	2,023		2,167	1,334	369	106	308	50	Cont. Ill. N. Bk. & Tr., Chi.; Boatmens N., St. L.; 1st N. Bk. & Tr., Alton.
E. Dubuque 1395 7 Jo. Daviess A8	EAST DUBUQUE SAV. BANK Dec'35Stmt 70-1268 Ad@*91	S. C. Peaslee	J. A. Meuser	F. P. Courtade, Cash. and Sec.	H. C. Kuhl	50	20	42	550		662	197	110	240	115		Cent. Han. Bk. & Tr., N. Y.; 1st N. and Cont. Ill. N. Bk. & Tr., Chi.
" "	State Bank of E. Dubuque Dec'35Stmt 70-1891 Ad@*16	F. F. McGuire	R. J. Cullen	R. J. Cullen	J. B. Helbing, A. C. and Sec. of Bd. D. J. Fleege B. H. Ryan, Sec.	25	10	49	384	1	469	141	30	106	189	3	Mnfrs. Tr., N. Y.; 1st N. and Northern Tr. Co., Chi.
East Moline 10,107 7 Rock Island D9	STATE BANK OF EAST MOLINE 70-547 Ad@*04 Dec'35Stmt	N. A. Larson	R. V. Speybroeck	H. C. Chapman	Lucy E. Sommerfield	100	50	57	1,454	8	1,669	487	173	561	371	77	N. City, N. Y.; Cont. Ill. N. Bk. & Tr. Co. and Harris Tr. & Sav., Chi.
East Peoria 5027 7 Tazewell G13	+ First National Bank in East Peoria 70-1270 Ad@*34 Dec'35Stmt	Paul L. Boehme	P. J. Schmidt	T. E. Holland		50	10	2	395	1	458	121	152	128	36	21	Com'l Merch. N. Bk. & Tr. Co., Peoria.
East St. Louis 74,347 8 St. Clair M10	*FIRST NATL. BK. AT EAST ST. LOUIS 70-16 Ad@*34 Dec'35Stmt	A. G. ELAM G. W. BRICHLER, Ch.	A. C. JOHNSON	R. F. READER	L. A. PFEIFFER	200	50	40	3,250		3,540	1,070	659	747	1,044	20	Chem. Bk. & Tr., N. Y.; Cont. Ill. N. Bk. & Tr., Chi.; Miss. Valley Tr., St. L.; N. Stk. Yds. N., N. Stk. Yds.
" "	Illinois State Trust Co. Ad@*01 Dec'35Stmt	A. C. Johnson	R. F. Reader	C. G. Rogers, Sec. D. D. Goodell, s) A. Sec.	H. G. Allison, A. Sec.	50		103		1,003	1,156	226		111	113	706	1st N., E. St. L.
" "	NATIONAL STOCK YARDS NATIONAL BANK (Refer to National Stock Yards, Illinois)	P. S. Abt	L. C. W. Hecht	J. A. Harszy, V. P. and Cash. F. M. Cabell, Aud.	M. J. Burns Nell R. Hayes A. W. Lang	150 500 Pf.	50	124	5,895		6,719	2,301	1,613	1,409	1,253	143	1st N., N. Y.; Cont. Ill. N. Bk. & Tr. Co., Chi.; 1st N., Phil. and St. L.; N. Stk. Yds. N., N. Stk. Yds.
" "	*UNION TRUST COMPANY 70-18 Ad@*01 Dec'35Stmt	PAUL A. SCHLAFLY C. B. FOX, Ch. Exec. Comm.	ELMER C. WEIHL, V. P. and Tr. Off.	F. J. SHAY	H. J. HORNBURG D. L. LEWING	300 200 *Deb.	40	79	2,911		3,530	721	1,240	577	589	403	Chem. Bk. & Tr. Co. and Chase N., N. Y.; Cont. Ill. N. Bk. & Tr. Co., Chi.; Mellon N., Pitt.; N. Stk. Yds. N., N. Stk. Yds.
" "	Member Federal Reserve System.	A. G. Elam	Harry Hartkopf	J. A. Harszy, Sec.													

*The Trust Company has outstanding \$200,000.00 face amount of Class "B" Debentures payable solely out of earnings representing contribution to its capital and subordinated to all deposit and creditor liabilities and to above Class "A" Debentures.

(See pages 63-64-65 for Number of National, State and Private Banks, Total Deposits by Cities, States, etc.)

Number under Name of Bank is the Transit Number given to each bank in U. S. exclusively by The Rand-McNally Bankers' Directory, under the authority of The American Bankers Ass'n.

ILLINOIS—Continued

Non-Bank Towns with Nearest Banking Point (Indexed Access), Lawyers, Laws (indexed in back of this volume. For Interest Rates, Holidays, etc., see Laws.

TOWN AND COUNTY. County Seats. Fig. under town is Fed. Res. District.	Mem. A. B. A. * Mem. State B. Ass'n. [Estab. Fed. Res. Depts: T-Trust B-Bond D-Safe Deposit S-Savings A-FDIC	PRESIDENT.	VICE-PRESIDENT.	CASHIER.	ASS'T CASHIER.	LIABILITIES. (In Thousands of Dollars)					RESOURCES.					PRINCIPAL CORRESPONDENTS.		
						Capital	Surplus	Und.Prof. and or Reserves	Deposits	Other Li- abilities	Totals	Cash, Ex. & Due from Bks	U.S. Gov. Securi- ties	Other Securi- ties	Loans & Dis- counts		Other Re- sources	
Edwardsville 6235 Madison M11		THE BANK OF EDWARDSVILLE Dec '35 Stmt 70-407 Ad @ \$28 '68	EDW. H. STOLZE GEO. D. BURROUGHS. Ch. of Bd. OLDEST BANK IN THE CITY "ESTABLISHED 1868" Your banking business cordially invited.	W. L. HADLEY	S. V. CROSSMAN	GEO. C. STULLKEN KENNETH SHAW LEO W. DUSTMANN	\$ 150	\$ 150	\$ 64	\$ 1,655	\$ 5	\$ 2,024	\$ 331	\$ 415	\$ 543	\$ 417	\$ 318	Chase N., N. Y.; 1st N., Chi.; Mtle.-Com. Bk. & Tr. Co., St. L.; N. Stk. Yds. N., N. Stk. Yds.
Edwardsville		EDWARDSVILLE NATIONAL BANK & TRUST CO. Dec '35 Stmt 70-410 Ad @ \$17 Illinois Midwest Joint Stock Land Bank 70-411 '22 Dec '35 Stmt	CHARLES BOESCHENSTEIN E. A. FRESEN A. C. BOEKER V. P. and Tr. Off. Only National Bank at Madison County Seat	W. G. MARTIN	WM. AHRENS L. BROCKMEIER		200	100	9	2,917	5	3,231	554	796	1,039	594	248	N. City, N. Y.; Cont. Ill. N. Bk. & Tr. Co., Chi.; 1st N., St. L.
Effingham 4978 Effingham L17		EFFINGHAM STATE BANK Dec '35 Stmt 70-454 Ad @ \$28 '81	FRANK GODFREY HENRY EVERSMAN Pres. and Tr. Off. OLDEST AND LARGEST BANK IN THE COUNTY. Special attention given Bill of Lading drafts, Cash and Time Items. Please send 15c with each sight draft for presentation and 25c for Credit Reports.	ERNEST HOOVER	HENRY G. ENGBRING	HENRY L. EVERSMAN	308			2,552 (Farm Ln. Bd. s.)	145	3,005	7			1,887	1,111	Edwardsville N. Bk. & Tr. Co., Edwardsville.
Elburn 548 Kane C18		KANE COUNTY BANK & TR. COMPANY Dec '35 Stmt 70-455 Ad @ \$29 '92	H. B. WERNING. Ch. of Bd. and Pres. Try the "First National" First draft for present credit report in us with each sight credit report in Percy Meredith	W. B. WRIGHT GEO. I. DANKS National Bank	F. B. WERNING	P. W. KOBOLDT E. L. WIEDMAN King Service. ation, and personal attention. Geo. C. Dobson	55 75 Cap. Notes	10	12	1,363		1,515	480	100	260	597	78	Cent. Han. Bk. & Tr., N. Y.; Cont. Ill. N. Bk. & Tr. Co., Chi.; 1st N., Stk. Yds. N., N. Stk. Yds.
El Dara 165 Pike J6		EL DARA STATE BANK Dec '35 Stmt 70-1707	P. Phebus	W. L. Strubinger			50	20	15	753		838	210	103	165	327	33	Chem. Bk. & Tr. Co., N. Y.; Cont. Ill. N. Bk. & Tr. Co., Chi.; 1st N., St. L.
Eldorado 4482 Saline P18		G. P. BURNETT & SONS, BANKERS Dec '35 Stmt 70-485 Ad @ \$21 '21 (A State Bank) We appreciate and want your business. Send us your B-L and other Collections. Please send 15c presentation fee with sight Drafts and 25c for Ratings.	C. H. BURNETT Ch. of Bd. and Pres.	L. E. BURNETT	W. D. UPCHURCH	J. J. BASINGER B. E. SKELTON INEZ LYON	100	50	69	1,258		1,477	538	314	428	166	31	Chase N., N. Y.; North-ern Tr. Co., Chi.; 1st N., St. L.
Eldred 282 Greene K8		State Bank of Eldred Dec '35 Stmt 70-1272	Thos. Mahoney	C. V. Parker	W. O. Reynolds	T. W. English	50	13	12	236		311	156	12	28	80	35	City N. Bk. & Tr. Co., Chi.; Mtle.-Com. Bk. & Tr. Co., St. L.
Elgin 35,929 Kane B18		Elgin National Bank Dec '35 Stmt 70-98 Ad @ \$1 '92	John Langer	A. W. Scott	R. J. Logan		25	1	2	117		145	39	11		85	10	Cont. Ill. N. Bk. & Tr. Co., Chi.; 1st N., St. L.; N. Stk. Yds., E. St. L.
Elizabeth 651 Jo Davless A10		Elizabeth State Bank Dec '35 Stmt 70-975 Ad @ \$1 '09	Wm. Muirhead	Henry Muntz	C. F. O'Hara	F. O. Meyers J. C. Duck	100	30	33	1,394		1,557	428	461	368	237	63	Cent. Han. Bk. & Tr. Co., N. Y.; Cont. Ill. N. Bk. & Tr. Co., Chi.
Elizabethtown 488 Hardin Q19		First State Bank Dec '35 Stmt 70-1273	J. M. Fletcher	Geo. M. Peck Lyman Black	G. W. Glos A. J. Wilkening, A. C.	Otto Parlasca F. J. Wolf Martin Seybold	300	300	344	6,282		7,226	3,418	1,377	1,113	1,238	80	Chase N., N. Y.; Cont. Ill. N. Bk. & Tr. Co. and 1st N., Chi.
Elkville 1133 Jackson P14		Elkville State Bank Dec '35 Stmt 70-1275 Ad @ \$1 '06	A. G. Artman	W. H. Bosworth A. L. Metzler James Tippett	A. L. Metzler C. O. Daniel	H. F. Engelbrecht A. M. Groezinger	100	50	133	1,334		1,617	684	392	167	218	156	N. City, N. Y.; Cont. Ill. N. Bk. & Tr. Co., Chi.
Ellsworth 261 McLean H16		Bank of Ellsworth Dec '35 Stmt 70-1279	D. A. Warford	J. A. Ledbetter	E. F. Wall, Jr.	C. D. Ledbetter Florence Fletcher T. V. Butler	40	40	1	840		921	193	298	122	288	20	Northern Tr. and Cont. Ill. N. Bk. & Tr. Co., Chi.
Elmhurst 14,055 Du Page C20		Elmhurst State Bank Dec '35 Stmt 70-598 Ad @ \$1 '84	L. E. Doley	C. J. Ohanness	G. R. Lockard R. S. Copeland, Sec. C. C. Kretzler	Edith Bowman	30	15	14	296		355	128		67	143	17	1st N., Chi. and St. L.
Elmwood 1166 Peoria F10		First Farmers State Bank Dec '35 Stmt 70-1280 Ad @ \$1 '86	Frank VanGundy	C. O. Skaggs			25	6	1	122		154	34	10	37	64	9	Cont. Ill. N. Bk. & Tr. Co., Chi.; 1st N., St. L.
			Albert H. Glos H. C. Schumacher, Ch. of Bd.	Edward Krell, Exec.	Otto A. Popp, Cash. and Sec. W. C. Schaefer, A. Sec. and Tr. Off.	R. H. Stone W. G. Koenig	250 (200 Cap. Notes)	50	197	2,641	15	3,353	495	388	1,588	575	307	Chem. Bk. & Tr. Co., N. Y.; Cont. Ill. N. Bk. & Tr. Co., Chi.
			A. A. Timke A. G. Fischer, Ch. M. T. Lott	Eugene R. Dramm Frank Timke C. W. Lott	Joe Reilly		50	11	9	287		357	57	85	45	152	18	Cont. Ill. N. Bk. & Tr. Co., Chi.
			D. A. Jaques, Ch.		L. E. Seltzer		50	5	5	611		701	228	121	31	289	32	Irv. Tr., N. Y.; 1st N., Chi.; 1st N., Peoria.

Number under Name of Bank is the Transit Number given to each bank in U. S. exclusively by The Rand-McNally Bankers' Directory, under the authority of The American Bankers Ass'n.

ILLINOIS—Continued

Non-Bank Towns with Nearest Banking Point (Indexed Acces.), Lawyers, Laws (indexed) in back of this volume. For Interest Rates, Holidays, etc., see Laws.

TOWN AND COUNTY	MEMBER STATE BANK ASS'N	PRESIDENT	VICE-PRESIDENT	CASHIER	ASS'T CASHIER	LIABILITIES (In Thousands of Dollars)					RESOURCES					PRINCIPAL CORRESPONDENTS		
						Capital	Surplus	Und. Prof. and Reserves	Deposits	Other Liabilities	Totals	Cash, Ex. & Due from Bks	U.S. Gov. Securities	Other Securities	Loans & Discounts		Other Resources	
El Paso 1578 7 Woodford G16	El Paso National Bank Dec'35Stmt 70-734	J. R. McKinney Ch. of Bd. and Pres.	M. A. Adams	W. D. Kitchell	L. K. Evans	\$ 35	\$ 5	\$ 2	\$ 379		\$ 421	\$ 45	\$ 85	\$ 93	\$ 129	\$ 69	Cont. Ill. N. Bk. & Tr. Co., Chi.; Peo., Bloomington.	
" "	Woodford County Nat. Bk. Dec'35Stmt 70-735	J. F. Shepard	R. E. Gordon	Frank M. Rice	Emma R. Glessing	50	5	1	205		261	67	156		17	21	1st N., Chi.	
Emden 401 7 Logan H13	Farmers State Bank Dec'35Stmt 70-1281	Flora A. McCormick	R. L. McCormick J. B. McCormick	G. J. McCormick	L. J. McCormick	35	5	2	322		364	146		3	210	5	Cont. Ill. N. Bk. & Tr. Co., Chi.; Cent. N. Bk. & Tr. Co., Peoria.	
Emington 151 7 Livingston F19	Taylor State Bank Dec'35Stmt 70-1282	Conrad Masching	Willis Hamilton	J. M. Wyllie	J. P. Wyllie	30		2	224		270	75	116	6	59	14	Cont. Ill. N. Bk. & Tr. Co., Chi.	
Enfield 744 8 White O10	First National Bank Dec'35Stmt 70-892	W. A. McClain	Clinton Staley	L. A. Gowdy	Mattie Connery H. E. McCurdy	55		2	261		318	116	26	84	72	20	1st N., St. L.; Old N., Evansville; N. Stk. Yds. N., N. Stk. Yds.	
Eureka 1534 7 Woodford G14	Farmers State Bank Dec'35Stmt 70-715	Richard Dickinson	J. M. Allen	B. L. Colburn	C. L. Kaufman	50	10	14	710	\$ 2	786	227	337	37	170	15	Cent. Han. Bk. & Tr. Co., N. Y.; Cont. Ill. N. Bk. & Tr. Co., Chi.; 1st N., Peoria.	
Evanston 63,338 7 Cook B22	EVANSTON TR. & SAV. BANK Dec'35Stmt 70-115 FIRST NATIONAL BANK AND TRUST COMPANY Dec'35Stmt 70-114 STATE BANK & TRUST COMPANY Dec'35Stmt 70-113	A. H. MEYER Ch. of Bd. JOSEPH L. McNAB V. P. and Tr. Off. W. E. LUX V. P. and Tr. Off. F. J. PFANLER, JR. A. C., Sec. and A. Tr. Off. PHILLIP G. ANDERSON A. C. and A. Sec.				200		108	2,131	2	2,566	470	545	734	466	351	Chase N., N. Y.; Cont. Ill. N. Bk. & Tr. Co., Chi.	
" "		CHAS. N. STEVENS Ch. of Bd. W. W. BUCHANAN V. P. and Tr. Off. J. F. WANBERG Pres.	J. A. BROOKS V. P. and Tr. Off. JOHN B. HAPP Mgr. A. Cash. & A. Tr. Off. J. R. KIMBARK Mgr. A. Cash. & A. Tr. Off. JARVIS A. SHEDD Mgr. Personal Ln. Dept. and A. Cash. SHELBY T. DEXTER Mgr. Personal Ln. Dept. and A. Cash.			300	60	79	4,724	14	5,177	1,376	920	1,512	1,071	298	Guaranty Tr. Co., N. Y.; Cont. Ill. N. Bk. & Tr. Co., 1st N., and City N. Bk. & Tr. Co., Chi.	
" "		WM. A. DYCHE Ch. of Bd. and Pres. GEO. C. WILLIAMS Exec. V. P.	G. H. TOMLINSON V. P. and Mgr. Tr. Dept. C. J. LUTHER V. P. and Mgr. Mtg. Serv. Dept.	F. V. CARLBORG Sec. and Tr. Off. R. J. DARBY Sec. and Tr. Off. L. E. SOLEM Compt. N. J. MOLITOR W. J. BECKER A. Sec. W. O. SHUEY A. Sec.	A. C. LEXOW N. E. BIBOW C. A. GODE	500		193	12,461	22	13,926	2,866	6,570	1,506	1,966	1,018	Nat'l City Bk. and Bkrs. Tr. Co., N. Y.; Cont. Ill. N. Bk. & Tr. Co., and 1st N. Bk., Chi.	
OLDEST AND LARGEST BANK IN EVANSTON Commercial banking, Savings, Bond and Trust Departments. Member Federal Deposit Insurance Corporation						DIRECTORS Nelson L. Buck Kenneth F. Burgess William A. Dyche Hamilton Gibson Ward T. Huston James F. Oates C. H. Poppenhusen F. J. Scheidenhelm G. H. Tomlinson Geo. C. Williams												
Evansville 543 8 Randolph O11	Evanston Clearing House (Members indicated by *) (Banks affiliated with Chicago Bank of Evansville) Dec'35Stmt 70-1287	G. C. Williams	A. H. Meyer	J. A. Shedd Sec. and Tr.		(See page 63-64-65 for Deposits by Cities, States, etc.)	35	25	21	680		761	131	118	470	25	17	Mtle.-Com. Bk. & Tr. Co. and Boatmen's N., St. L.
Ewing 342 8 Franklin O16	Ewing State Bank Dec'35Stmt 70-1288	Willis Payne	B. E. Threlkeld J. D. Pearce	C. V. Clark	Mollie Clark	15	1	1	70		87	18	3	5	54	7	N. Stock Yds. N., N. Stock Yds., Ill.	
Fairbury 2310 7 Livingston G17	Fairbury State Bank Dec'35Stmt 70-563	T. D. Karnes	G. A. Sutton	M. E. Tarp	C. R. Voris W. W. Holloway	50	23	19	525		617	123	150	130	157	57	Northern Tr. Co., Chi.; Com. Merch. N. Bk. & Tr. Co., Peoria.	
" "	Farmers State Bank Dec'35Stmt 70-1950	Joe Gerber	Joe Nussbaum W. E. Winslow	O. A. Shanks	J. W. Gerber	40	8	9	542		599	146	280	24	136	13	Cont. Ill. N. Bk. & Tr. Co., and 1st N., Chi.; Cent. N. Bk. & Tr. Co., Peoria.	
Fairfield 3280 8 Wayne N18	Fairfield National Bank Dec'35Stmt 70-572	A. J. Poorman	D. L. Garrison	J. R. Meyer	Chloe Weaver W. H. Boze	135	43	(With Surp)	1,178		1,356	500	189	87	542	38	Cont. Ill. N. Bk. & Tr. Co., Chi.; 1st N., St. L.; Old N., Evansville.	
Fairmount 741 7 Vermilion I20	First National Bank Dec'35Stmt 70-933	G. R. Catlett	K. R. Catlett	Shirley T. Catlett	John E. Cast	30	6	5	274		315	82	102	23	103	5	Chase N., N. Y.; Cont. Ill. N. Bk. & Tr. Co., Chi.; 2d N., Danville.	
" "	Porterfield's State Bank Dec'35Stmt 70-982	W. B. Porterfield	N. R. Porterfield	Wilfred Hickman		25	6		41		72	19	5	5	35	8	1st N., Chi.; 2d N., Danville.	

Number under Name of Bank is the Transit Number given to each bank in U. S. exclusively by The Rand-McNally Bankers' Directory, under the authority of The American Bankers Ass'n.

ILLINOIS—Continued

Non-Bank Towns with Nearest Banking Point (Indexed Acces.), Lawyers, Laws (Indexed) in back of this volume. For Interest Rates, Holidays, etc., see Laws.

TOWN AND COUNTY. County Seals. Fig. under town is Fed. Res. District.	Mem. A. B. A. *New State Priv. †Mem. State B. Ass'n. †Estab. ♦Fed. Res. Depts: T-Trust B-Bond d-Safe Deposit © Savings ▲FDIC	PRESIDENT.	VICE-PRESIDENT.	CASHIER.	ASS'T CASHIER.	LIABILITIES. (In Thousands of Dollars)					RESOURCES.					PRINCIPAL CORRESPONDENTS.	
						Capital	Surplus	Und.Prof. and or Reserves	Deposits	Other Liabilities	Totals	Cash, Ex. & Due from Bks	U.S. Gov. Securities	Other Securities	Loans & Discounts		Other Resources
Fairview 522 7 Fulton G10	Fairview State Banking Co. 70-1290 ▲18@:15	John W. Gaddis W. L. Crouch, Ch.	W. L. Crouch	E. P. Rose, Cash. and Sec.		\$ 50	\$ 20	\$ 25	\$ 291		\$ 386	\$ 135	\$ 66	\$ 63	\$ 43	\$ 79	Cont. Ill. N. Bk. & Tr. Co., Chi.; 1st N., Peoria.
Farina 694 8 Fayette M16	State Bank of Farina 70-1292 ▲@:12	C. T. Wade	C. E. Persels	P. M. Maxfield	J. H. Irish	50	10	7	185		252	113	1	6	104	28	Harris Tr. & Sav., Chi.; N. Stock Yds. N., N. Stock Yds., Ill.
Farmington 2269 7 Fulton G10	Bank of Farmington ▲d:13 70-1298	E. L. Parks	Donald Parks	Donald Parks		50	4	1	581	Deb. 10	646	460	33	28	94	31	1st N., Chi.; Com'l Merch. N. Bk. & Tr., Peoria.
Ferris 250 7 Hancock G5	Farmers State Bank 70-1294 ▲d@:14	W. J. Singleton	J. D. Baird	O. C. Daggert	B. G. Triboulet	25	10	6	183		224	81	29	23	80	11	Drov. N. and Northern Tr. Co., Chi.; Ill. State, Quincy.
Fidelity 138 8 Jersey K10	State Bank of Fidelity 70-1813 ▲@:12	John Ewin	Jas. H. Ryan	Alfred Van Bebber		25	2	3	69		99	24	21		50	4	N. Stock Yds. N., N. Stock Yds., Ill.
Fithian 461 7 Vermillion I20	Farmers State Bank 70-1967 ▲d@:19	Leo Freese	E. E. Freeman	R. H. McAlister		25	1	3	78		107	42		2	54	9	Cont. Ill. N. Bk. & Tr. Co., Chi.
Flanagan 631 7 Livingston F16	Flanagan State Bk. ▲d@:13 70-1826	J. H. Linneman, Jr.	Thos. Dillon	H. J. Schwerin	R. Schneider	25	6	9	301		341	169	11	12	137	12	Cont. Ill. N. Bk. & Tr. Co., Chi.; Ill. State Sav., Pontiac.
Flat Rock 584 8 Crawford L21	Peoples State Bank ▲:18 70-1938	Abel Hasper, Ch. of Bd. and Pres.	W. L. Dickinson C. J. Weger	O. W. Buchanan	Lois Hedges	25	2	3	74		104	12	4	1	61	26	City N. Bk. & Tr. Co., Chi.
Flora 4893 8 Clay M18	First National Bank 70-535 ▲d@:17	H. F. Pixley	Ed. Mann	C. E. Hemphill	H. C. Michels	50	25	15	790	Pf. 40	920	238	48	198	361	75	N. City, N. Y.; Cont. Ill. N. Bk. & Tr. Co., Chi.; Miss. Valley Tr., St. L.; N. Stk. Yds. N., N. Stk. Yds.
Forrest 915 7 Livingston F18	First State Bank ▲d@:14 70-1304	J. F. Wallace	Glen E. Opil	E. B. Funk	Wm. G. Follmer Velma B. Brown	25	5	4	319	(10 Cap. Notes)	363	142	52	28	128	13	Cont. Ill. N. Bk. & Tr. Co., Chi.; Com'l Merch. N. Bk. & Tr. Co., Peoria.
Forreston 908 7 Ogle B12	Forreston State Bank 70-1305 ▲d@:17	O. F. Robertson	O. A. Beebe Herman Brandt	B. H. Unangst	Herman Brandt, Sec.	75	25	58	476		634	199	12	185	214	24	Cont. Ill. N. Bk. & Tr. Co., Drov. N. and Live Stk. N., Chi.
Fowler 100 8 Adams I5	Bank of Fowler ▲d@:12 70-1995	H. L. Myers	F. A. Myers	S. E. McAfee	Fern Whitehead	30	1	2	97	\$ 2	132	34	10	16	52	20	Cont. Ill. N. Bk. & Tr., Chi.; Ill. State and Mtle. Tr. & Sav., Quincy.
Fox Lake 880 7 Lake A19	Fox Lake State Bk. ▲d@:13 70-2071	E. H. White, Ch. of Bd. and Pres.	J. G. Wagner J. E. Manning	A. H. Franzen, Cash. and Sec.		25	3	2	200		230	45	68	62	40	15	Cont. Ill. N. Bk. & Tr. Co. and Harris Tr. & Sav., Chi.
Frankfort 590 7 Will D21	Frankfort State Bank 70-1815 ▲d:13	F. Warning	Max F. Haass	J. A. Luhring	F. J. Kohlhaugen, Sec.	25	8	11	175		219	75	17		115	12	Chi. City Bk. & Tr. Co., Chi.; 1st N., Joliet.
Franklin 528 8 Morgan J10	Franklin State Bank 70-1307 ▲d@:16	M. B. Keplinger	F. T. Miller	F. T. Miller	J. M. Keplinger	50	25	14	248		337	53	32	124	123	5	Cont. Ill. N. Bk. & Tr. Co., Chi.; Mtle.-Com. Bk. & Tr., St. L.; N. Stk. Yds. N., N. Stk. Yds.
Franklin Grove 625 7 Lee O14	FRANKLIN GROVE BANK 70-1308 ▲d@:18	W. C. DUKES Collections and FEE IN ADVAN	F. H. HAUSEN Requests for Cre CE: Plain eight dr	L. L. DUKES dit Reports MUS afis, 15c; Credit Re	F. H. Senger T be accompanie ports, 25c.	50	15	25	265		355	62	103	35	140	15	Chase N., N. Y.; Cont. Ill. N. Bk. & Tr. Co. and Drov. N., Chi.
Freeburg 1434 8 St. Clair N11	First National Bk. ▲d@:15 70-1310	F. X. Heiligenstein	L. E. Wilderman	Susie M. Wolf		50	13	26	492	Pf. 20	601	97	122	156	184	42	N. Stk. Yds. N., N. Stk. Yds.
Freeport 22,045 7 Stephenson A13	First National Bank of Freeport ▲d@:13 70-145	J. H. Rosenstiel L. L. Munn, Ch.	J. M. Clark	Paul Stanbro, V. P. and Cash.	V. G. Elvey	125	80	53	2,865		3,123	517	1,578	653	284	91	N. City, N. Y.; Harris Tr. & Sav., Chi.
" " "	State Bank of Freeport 70-149 ▲d@:13	J. F. Smith H. H. Antrim, Ch.	L. R. Jungkunz O. W. Dorman A. F. Schulte Jacob Weiss	W. O. Pfender	M. B. Antrim A. B. Tracy	300 200	100	103	4,206	Deb.	4,909	1,108		2,479	1,089	233	Cent. Han. Bk. & Tr., N. Y.; Cont. Ill. N. Bk. & Tr. and 1st N., Chi.
Fulton 2656 7 Whiteside O10	FULTON STATE BANK 70-1311 ▲d@:12	PETER THOMSEN	LEONA W. INGWENSEN	E. E. WACHAMER	E. D. THOMSON	50	15	94	550		709	118	205	238	133	10	Chase N., N. Y.; Cont. Ill. N. Bk. & Tr. Co. and Live Stock N., Chi.
Galena 3878 7 Jo Daviess A9	FIRST NATIONAL BANK 70-2142 ▲d@:13	S. J. Hughlett	W. J. Ehrler	R. V. Stephan	J. T. Hissem	160	40	51	2,044		2,295	1,159	342	553	228	13	N. City, N. Y.; 1st N., Cont. Ill. N. Bk. & Tr. Co., Northern Tr., and Drov. N., Chi.

Number under Name of Bank is the Transit Number given to each bank in U. S. exclusively by The Rand-McNally Bankers' Directory, under the authority of The American Bankers Ass'n.

ILLINOIS—Continued

Non-Bank Towns with Nearest Banking Point (Indexed Acces.), Lawyers, Laws (Indexed) in back of this volume. For Interest Rates, Holidays, etc., see Laws.

TOWN AND COUNTY. County Seats. Fig. under town is Fed. Res. District.	Mem. A. B. A. New State Priv. Mem. State B. Ass'n. [Estab. Fed. Res. Depts. Trust B-Bond d-Safe Deposit Savings FDIC	PRESIDENT.	VICE-PRESIDENT.	CASHIER.	ASS'T CASHIER.	LIABILITIES. (In Thousands of Dollars)					RESOURCES.					PRINCIPAL CORRESPONDENTS.		
						Capital	Surplus	Und. Prof. and or Reserves	Deposits	Other Liabilities	Totals	Cash, Ex. & Due from Bks	U.S. Gov. Securities	Other Securities	Loans & Dis-counts		Other Re-sources	
Galesburg 28,830 7 Knox F9	BANK OF GALESBURG Dec'35Stmt 70-135 Ad @ T: \$'91	C. E. JOHNSON	N. A. CRAIG	L. H. STREEDAIN	LAMBERT PETERSON G. E. JOHNSON, Tr. Off.	\$ 125	\$ 100	\$ 36	\$ 1,787	-----	\$ 2,048	\$ 635	\$ 106	\$ 9	\$ 865	\$ 433	Chase N., N. Y.; 1st N., Chi.; Mtl.-Com. Bk. & Tr. Co., St. L.	
		Unsurpassed Collection Service. Bill of Lading Drafts receive Special Attention. Please send 25c for Credit Reports.																
" " "	Farm. & Mechanics Bank 70-131 Ad @ T: \$'69 Dec'35Stmt	S. V. Stuckey F. O. Gustafson Ch. of Bd.	G. T. Towasend	F. O. Gustafson Cash. and Tr. Off.	Axel Gabrielson H. V. D. Wilson	200	40	89	2,598	\$ 3	2,930	1,003	822	160	834	111	Irv. Tr. Co., N. Y.; Cont. Ill. N. Bk. & Tr. Co., Chi.	
" " "	FIRST GALESBURG NATIONAL BANK & TRUST CO. 70-130 Ad @ T: \$'63 Dec'35Stmt	OWEN N. CUSTER	S. NIRDLINGER, Exec. H. F. NICHOLS	C. H. BROWN M. F. CLINE, Tr. Off. H. M. LARSON, Aud.	N. A. ANDERSON H. E. HANLON E. F. CRAMER, Mgr. R. E. Dept.	638	212	97	8,975	-----	9,922	2,920	2,379	2,038	2,416	169	1st N., N. Y.; 1st N., Chi.; Com'l-Merch. N. Bk. & Tr. Co., Peoria.	
		SEND US YOUR GALESBURG ITEMS.																
Galva 2875 7 Henry E11	First National Bank in Galva Dec'35Stmt 70-568 Ad @ T: \$'34	R. H. Stewart	C. W. Wiseman	R. J. Silver	A. E. Anderson	Pf. 25	10	5	584	-----	649	133	173	214	107	22	Northern Tr. Co., Chi.	
Gardner 869 7 Grundy E18	Exchange Bank Ad @ T: \$'71 Dec'35Stmt 70-882	W. S. Allison	J. A. Small	Wade S. Allison	J. B. Allison	Pf. 25	12	3	405	-----	445	42	318	18	62	5	Cont. Ill. N. Bk. & Tr. Co., Chi.	
Garrett 236 7 Douglas J18	Garrett State Bank Ad @ T: \$'19 Dec'35Stmt 70-1313	J. K. Horton		L. S. Collins	C. W. Eystone	Pf. 15	5	9	139	-----	168	60	6	-----	102	-----	Millikin N., Decatur.	
Geneseo 3406 7 Henry D10	Central Trust & Sav. Bank Dec'35Stmt 70-500 Ad @ T: \$'07	G. B. Dedrick	F. L. Kemerling	John T. Greenwood	A. E. Fehlman	Pf. 100	50	27	853	-----	1,030	285	53	362	311	19	Guaranty Tr. Co., N. Y.; Cont. Ill. N. Bk. & Tr. Co., Chi.	
" " "	FARMERS NATIONAL BANK Dec'35Stmt 70-498 Ad @ T: \$'76	J. A. Bradley	W. H. Hosford	H. C. Bergen	H. W. Rivenburg	Pf. 13	20	13	1,049	-----	1,162	338	382	178	233	31	Chase N. and Mfg. Tr. Co., N. Y.; 1st N., Chi.	
" " "	First National Bank Dec'35Stmt 70-497 Ad @ T: \$'64	O. W. Holt, Ch. of Bd. and Pres.	I. N. McBroom	J. H. White	J. C. Fischer H. A. Spaid	Pf. 100	50	37	1,392	-----	1,679	458	632	128	423	38	N. City N. Y.; Live Stk. N., 1st N. and Cont. Ill. N. Bk. & Tr. Co., Chi.	
Geneva 4607 7 Kane O18	First National Bank Ad @ T: \$'07 Dec'35Stmt 70-582	M. A. Joshel	J. A. Skoglund	Wm. C. Wood	Emil Bergquist	Pf. 25	10	16	520	-----	596	121	96	275	70	34	Cent. Han. Bk. & Tr., N. Y.; Cont. Ill. N. Bk. & Tr. and 1st N., Chi.	
" " "	STATE BANK OF GENEVA 70-581 Ad @ T: \$'03 Dec'35Stmt	OSCAR NELSON	H. C. HANSON	W. S. ZAREMSKI, Cash. and Tr. Off.	F. G. CANNON L. H. CARLSON presentation, and personal attention	Pf. 100	50	54	954	-----	1,158	285	94	90	580	109	Chase N., N. Y.; City N. Bk. & Tr. Co., 1st N., and Cont. Ill. N. Bk. & Tr. Co., Chi.	
Genoa 1168 7 DeKalb B17	Genoa State Bank Ad @ T: \$'30 Dec'35Stmt 70-2135	P. A. Nehring	J. Rendall E. J. Tischler	J. M. Butzow		Pf. 50	25	-----	362	-----	437	116	96	55	148	22	1st N. and Live Stock N., Chi.	
Georgetown 3407 7 Vermilion I22	First Nat. Bk. in Georgetown Dec'35Stmt 70-604 Ad @ T: \$'1900	Bert Call	R. Sandusky	R. F. Dukes		Pf. 25	14	-----	188	-----	252	79	54	10	80	29	1st N., Chi.; 2d N., Dan- ville.	
Germantown 776 8 Clinton N18	Germantown Sav. Bank Dec'35Stmt 70-1315 Ad @ T: \$'06	P. P. Goelz	J. E. Michels	H. G. Michels	H. M. Robke	Pf. 25	5	-----	275	-----	318	69	37	93	91	28	1st N., St. L.	
German Valley 191 7 Stephenson B13	German American State Bk. Dec'35Stmt 70-1316 Ad @ T: \$'07	O. F. Borchers	Reint Poppen	John Renken		Pf. 25	3	-----	255	-----	286	113	8	-----	160	5	Northern Tr. Co. and 1st N., Chi.; State Bk. of Freeport, Freeport.	
Gibson City 2163 7 Ford G18	FIRST NATIONAL BANK OF GIBSON 70-640 Ad @ T: \$'06 Dec'35Stmt	M. C. Mattinson, Ch. of Bd. and Pres.	W. E. Proctor	Bryson Strauss	L. E. Phillips	Pf. 35	12	7	751	-----	830	330	-----	-----	478	22	N. City, N. Y.; 1st N., Chi. and St. L.	
Gifford 359 7 Champaign H20	Morse State Bank Ad @ T: \$'85 Dec'35Stmt 70-1317	J. D. Morse	F. M. Wooldridge	E. B. Wooldridge	F. B. Morse	Pf. 25	1	1	117	-----	149	41	38	7	57	6	Cont. Ill. N. Bk. & Tr. Co., Chi.; 1st N., Champaign.	
Gillespie 5111 8 Macoupin L11	Peoples State Bank 70-2057 Ad @ T: \$'22 Dec'35Stmt	R. E. Long	J. N. English	Anna Skamencu	R. H. Long	Pf. 50	10	24	399	-----	485	148	43	216	60	18	Chase N., N. Y.; Cont. Ill. N. Bk. & Tr. Co., Chi.; 1st N., St. L.	
Gilman 1620 7 Iroquois F20	FIRST NATIONAL BANK Dec'35Stmt 70-773 Ad @ T: \$'69	Lial C. Pollock	E. S. Herron	E. S. Herron	Marie W. Hausmann Herman Classen	Pf. 25	10	12	507	-----	579	267	72	114	113	13	Cent. Han. Bk. & Tr., N. Y.; Cont. Ill. N. Bk. & Tr. Co. and Northern Tr. Co., Chi.	
Girard 1760 8 Macoupin K11	State Bank of Girard Dec'35Stmt 70-660 Ad @ T: \$'73	Hal Metcalf	R. C. Hamilton	A. O. England		Pf. 50	10	3	538	-----	601	105	10	297	150	39	Cent. Han. Bk. & Tr., N. Y.; 1st N., Chi.; Miss. Val. Tr., St. L.; N. Stk. Yds. N., N. Stk. Yds.	
Glasford 671 7 Peoria G11	Glasford State Bank Dec'35Stmt 70-1318 Ad @ T: \$'32	J. I. Maple	J. C. Firth	R. A. Addy		Pf. 50	5	11	170	-----	251	95	32	-----	94	30	Com'l Merch. N. Bk. & Tr. and 1st N., Peoria.	

Number under Name of Bank is the Transit Number given to each bank in U. S. exclusively by The Rand-McNally Bankers' Directory, under the authority of The American Bankers Ass'n.

ILLINOIS—Continued

Non-Bank Towns with Nearest Banking Point (Indexed Acces.), Lawyers, Laws (Indexed) in back of this volume. For Interest Rates, Holidays, etc., see Laws.

TOWN AND COUNTY. County Seats. Fig. under town is Fed. Res. District.	Mem. A. B. A. *New State Priv. Mem. State B. Ass'n. [Estab. Fed. Res. Depts.: T-Trust B-Bond d-Safe Deposit © Savings ▲FDIC	PRESIDENT.	VICE-PRESIDENT.	CASHIER.	ASS'T CASHIER.	LIABILITIES. (In Thousands of Dollars)					RESOURCES.					PRINCIPAL CORRESPONDENTS.	
						Capital	Surplus	Und. Prof. and or Reserves	Deposits	Other Liabilities	Totals	Cash, Ex. & Due from Bks	U. S. Gov. Securities	Other Securities	Loans & Discounts		Other Resources
Glen Ellyn7680 7 Du Page O20	Du Page Trust Company Dec'35Stmt 70-1719	F. J. Bogan	R. B. Treadway, V. P. and Tr. Off.	C. W. Whitlock, Cash. and Sec.	Helen G. Sanders, A. Sec.	\$ 50	\$ 35	\$ 20	\$ 488	\$ 1	\$ 594	\$ 217	\$ 116	\$ 140	\$ 109	\$ 12	Cont. Ill. N. Bk. & Tr. Co., 1st N., and City N. Bk. & Tr. Co., Chi.
Glenview1886 7 Cook B20	Glenview State Bank...▲\$'20 Dec'35Stmt 70-2080	Wm. J. Smeal	H. P. Rugen	J. J. Peter	R. J. Haupt	60	5	32	457	9	563	101	76	273	84	29	1st N., Chi.
Golconda1184 8 Pope R18	First National Bank in Golconda.70-837.▲d@*1'34 Dec'35Stmt	A. L. Robbs	S. V. Clanahan	O. R. Kerley	Mary C. Kerley Lotelle Fowler	25 25	10	3	354		417	126	88	64	125	14	N. Stk. Yds. N., N. Stk. Yds., Ill.
Golden567 8 Adams H5	Golden State Bank▲d@*1'10 Dec'35Stmt 70-1081	H. M. King	D. W. Whitford	G. W. Nethery		50	6	26	200		282	50	71	40	101	20	Cont. Ill. N. Bk. & Tr. Co., Chi.; Ill. State, Quincy; N. Stk. Yds. N., N. Stk. Yds.
Goldengate223 8 Wayne N19	First State Bank...▲\$'20 Dec'35Stmt 70-1321	C. A. French, Ch. of Bd. and Pres.	John J. Williams	A. B. Gill	Mrs. A. B. Gill	15	5	4	105		129	58	5		61	5	N. Stock Yds. N., N. Stock Yds.; Fairfield N., Fairfield.
Goodfield150 7 Woodford F14	Goodfield State Bank Dec'35Stmt 70-1865 ▲@1'10	W. R. Simpson		S. E. Naffziger		10	2	1	129		142	65	44	6	22	5	Cont. Ill. N. Bk. & Tr. Co., Chi.; Far. State, Eureka, Chi.; 1st N., Peoria.
Good Hope369 7 McDon'gh G7	Good Hope State Bank Dec'35Stmt 70-1322 ▲@1'12	Alvah Allison	C. P. Kline	Thale J. Huston		25	8	3	162		198	75	2		111	10	Cont. Ill. N. Bk. & Tr. Co., Chi.; 1st N., Peoria.
Goodwine85 7 Iroquois G20	Farmers State Bank...▲\$'20 Dec'35Stmt 70-1323	F. L. Carman	L. W. Carman	Eduard F. Kambly	Aaron O. Bauer	15	5	4	238		262	123	54		81	4	Cont. Ill. N. Bk. & Tr. Co., Chi.
Gorham517 8 Jackson F13	First National Bank...▲d@*1'14 Dec'35Stmt 70-1302	Hy Guetersloh, Ch. of Bd. and Pres.	O. E. Schimpf G. C. Vogel	E. Schwartz	Mrs. B. Peters	25 15	10	3	129		182	28	35	20	83	16	1st N., St. L.
Grand Chain373 8 Pulaski R15	First State Bank...▲d@*1'11 Dec'35Stmt 70-1326	C. J. Douglas	J. M. Turner	Guy E. Harris		25	6	1	115		147	46	11	6	81	3	N. Stk. Yds. N., N. Stk. Yds.
Grand Ridge367 7 La Salle E16	First National Bk.▲d@*1'03 Dec'35Stmt 70-1327	L. J. White	C. E. Hibbs	W. M. Hook	Mary Serby	25 12	5	7	391		440	109	73	97	147	14	1st N., Chi.
Grand Tower953 8 Jackson Q13	First National Bank Dec'35Stmt 70-1328 ▲d@*1'05	F. K. Hook, Ch. R. C. Huthmacher	T. W. Rowe	F. V. Lyrley		25	5	5	164		199	68	12	54	57	8	1st N., St. L.
Granite City 25,130 8 Madison M10	First Granite City Nat. Bank Dec'35Stmt 70-226 ▲d@*1'02	Jos. G. Boggs	G. L. Tetherington Geo. H. Hanlon Emil Rammer	Louis F. Fresen A. G. Meyer, A. C.	T. D. Gradinaroff H. C. Jones	200	100	45	2,879		3,224	2,012	173	470	427	142	Cent. Han. Bk. & Tr. and Equit. Tr., N. Y.; 1st N., Chi.; Miss. Val. Tr. St. L.
" " " " " "	Granite City Tr. & Sav. Bk. Dec'35Stmt 70-227 ▲d@*1'10	Wm. Champion John A. Schill, V. P.	Ben Schermer Aug. Lohmann R. C. Barney, Act. V. P.	H. D. Karandjeff, Cash. and Tr. Off.	C. H. Worster E. A. Hurry	150	87	71	1,605		1,913	295	751	399	394	74	Chase N., N. Y.; Cont. Ill. N. Bk. & Tr., Chi.; N. Stk. Yds. N., N. Stk. Yds.; 1st N., St. L.
Grant Park508 7 Kankakee E22	First National Bank Dec'35Stmt 70-2013 Ad@*1'21	P. A. Hubbell	John Rosenbrock	A. W. Ruge	Zelma Braatz	25	5	3	310	5	348	166		1	138	43	Cont. Ill. N. Bk. & Tr. Co., Chi.
Granville949 7 Putnam E15	Granville National Bk. Dec'35Stmt 70-1329 Ad@*1'34	E. C. Barnard, Ch. of Bd. and Pres.	Ben E. Moews	W. L. Graves	H. B. Anderson	25 25	6	1	369		426	75	77	217	42	15	Cont. Ill. N. Bk. & Tr. Co., Chi.
Graymont102 7 Livingston F16	State Bank of Graymont Dec'35Stmt 70-1322 Ad@*1'13	G. L. Potter	J. J. Algeo	J. M. Unsicker, Cash. and Sec.	Le. I. Harris	25 25	8	6	199		238	72	44	45	69	8	1st N., Chi.; 1st N., Jollet; Cent. N. Bk. & Tr. Co., Peoria.
Grayville1904 8 White O20	Farmers National Bank Dec'35Stmt 70-655 ▲@*1'02	F. R. Bowman	S. A. Gilpin	G. F. Bowman, Cash. and Sec.	M. I. Brechner	5 50		1	291		347	70		68	158	51	Cont. Ill. N. Bk. & Tr. Co., Chi.; N. City, Evans- ville; N. Stk. Yds. N., N. Stk. Yds.
Greenfield1038 8 Greene K9	Farmers State Bank Dec'35Stmt 70-812 ▲@*1'07	A. P. Tendick	E. H. Trabue	Jesse B. Parks, Cash. and Sec.	C. C. Sousley G. A. Raffety	25 20		2	421		468	105	104		209	50	Cont. Ill. N. Bk. & Tr., Chi.; 1st N., St. L.; N. Stk. Yds. N., N. Stk. Yds.
Greenup1062 7 Cumberland K19	Greenup National Bank Dec'35Stmt 70-795 ▲*1'06	J. A. Campbell, Ch. of Bd. and Pres.	Fred Wyld	J. C. Hall	R. B. Dettro	30 20	10	7	244		311	102	9	72	117	11	Cont. Ill. N. Bk. & Tr. Co., Chi.; 1st N., St. L.
Greenville3233 8 Bond M13	Bradford National Bank Dec'35Stmt 70-591 ▲@*1'67	W. A. Joy	E. E. Mitchell	H. W. Riedemann	Milton Kersey	100 100	32	20	1,549		1,801	200	200	653	731	17	N. City, N. Y.; 1st N., Chi.; Mtle.-Com. Bk. & Tr. Co., N. City, and 1st N., St. L.; N. Stk. Yds. N., N. Stk. Yds.
" " " " " "	State Bank of Hoies & Sons Dec'35Stmt 70-592 Ad@1'58	John D. Biggs		G. J. McCune	F. E. Martin	100 (75 Cap. Notes)	20	2	944		1,141	344	152	51	492	102	Chase N., N. Y.; Cont. Ill. N. Bk. & Tr., Chi.; 1st N., St. L.; N. Stk. Yds. N., N. Stk. Yds.
Gridley709 7 McLean F16	State Bank of Gridley Dec'35Stmt 70-1333 Ad@1'91	W. H. Boies	J. E. Heiple	H. E. Diggle		25	10	7	207		249	96	4		114	35	1st N., Chi.; Cent. N. Bk. & Tr. Co., Peoria.
Hammond470 7 Platt I18	State Bank of Hammond Dec'35Stmt 70-1338 ▲@*1'01	James Helfrich	T. B. Lewis	H. E. Eskridge		25	10	1	220		256	60		56	132	8	Millikin N., Decatur.
Hampshire656 7 Kane B17	State Bank of Hampshire Dec'35Stmt 70-1339 Ad@1'82	C. S. Backus	Alex. Reid	G. M. Seyller	F. C. Petersen	25 15	15	4	298		357	88	29	10	220	10	1st N. and Drov. N., Chi.; Union N., Elgin.
Hardin733 8 Calhoun L7	Bank of Calhoun Co.▲*1'98 Dec'35Stmt 70-1341	F. A. Whiteside	P. A. Gatway	Wm. M. Fisher	Philip Aderton	50 30	15 (Notes)	3	424		522	195	12	9	203	103	Cont. Ill. N. Bk. & Tr. Co., Chi.; 1st N., St. Louis; N. Stk. Yds. N., N. Stk. Yds.

Number under Name of Bank is the Transit Number given to each bank in U. S. exclusively by The Rand-McNally Bankers' Directory, under the authority of The American Bankers Ass'n.

ILLINOIS—Continued

Non-Bank Towns with Nearest Banking Point (Indexed Access.), Lawyers, Laws (indexed) in back of this volume. For Interest Rates, Holidays, etc., see Laws.

TOWN AND COUNTY. County Seats. Fig. under town is Fed. Res. District.	Mem. A. B. A. New State Priv. Mem. State B. Ass'n. [Etab. Fed. Res. Depts. Trust B-Bond d-Safe Deposit Savings AFDIC	PRESIDENT.	VICE-PRESIDENT.	CASHIER.	ASS'T CASHIER.	LIABILITIES. (In Thousands of Dollars)					RESOURCES.					PRINCIPAL CORRESPONDENTS.		
						Capital	Surplus	Und. Prof. and or Reserves	Deposits	Other Liabilities	Totals	Cash, Ex. & Due from Bks	U.S. Gov. Securities	Other Securities	Loans & Discounts		Other Resources	
Harrisburg 11,625 8 Saline P17	CITY NAT'L BANK Dec'35Stmt 70-385 AdB@*1'98	G. G. MUGGE	G. A. SLOAN	T. Y. GREGG ARTHUR WILSON, A. C.	LOUIS L. CONOVER AMELIA KALE JEWELL JACKSON	\$ 50	\$ 30	\$ 3	\$ 1,142		\$ 1,285	\$ 377	\$ 158	\$ 367	\$ 297	\$ 86	Cent. Han. Bk. & Tr. Co., N. Y.; 1st N., Chi.; Mtle.-Com. Bk. & Tr. Co., St. L.	
First Nat'l Bank Dec'35Stmt 70-384 AdB@*1'99	FIRST NAT'L BANK Dec'35Stmt 70-384 AdB@*1'99	H. A. MURPHY	C. M. WASSON O. M. KARRAKER	F. S. GRAY	M. L. REED INON CRAGGS	Pf. 60	75	5	9	812	\$ 4	955	313	120	200	223	99	Cont. Ill. N. Bk. & Tr. Co. and Northern Tr. Co., Chi.; 1st N., St. L.
Hartsburg 318 7 Logan H18	Hartsburg State Bank Dec'35Stmt 70-1448 AdB@*1'01	J. V. Capel	J. B. Lee G. O. Davenport	H. O. Buell	H. R. Horning Wm. Biggers F. I. Stobart	150	75	29	1,346		1,600	610	260	103	430	197	Chase N., N. Y.; Harris Tr. & Sav., Chi.; Mtle.-Com. Bk. & Tr. Co., St. L.	
Harvard 2983 7 McHenry A17	FIRST STATE BANK Dec'35Stmt 70-509 Ad@*1'09	Klaas Behrends	Henry Van Gerpen	Daniel Van Gerpen	George Van Gerpen	30	25	4	220		279	72	23	58	117	9	Cont. Ill. N. Bk. & Tr. Co., Chi.; Cent. N. Bk. & Tr. Co., Peoria.	
Havana 3451 7 Mason H10	HAVANA NATIONAL BANK Dec'35Stmt 70-473 Ad@*1'75	E. L. AXTELL E. S. SMITH, Ch. of Bd.	F. R. PHELPS W. H. HALL	ROBERT J. GOLL, Cash. and Sec.	M. P. SULLIVAN	50	50	3	1,017		1,180	187	35	465	402	91	Chase N., N. Y.; Cont. Ill. N. Bk. & Tr. Co. and 1st N., Chi.	
Hebron 608 7 McHenry A18	Hebron State Bank Dec'35Stmt 70-1346 (See Chicago)	G. P. KING	O. D. COVINGTON GEO. E. KEYS, V. P. and Tr. Off.	L. W. ANNO		100	150	114	2,108		2,472	1,321	340	572	209	30	Chase N., N. Y.; Cont. Ill. N. Bk. & Tr. Co., and City N. Bk. & Tr. Co., Chi.	
Hennepin 312 7 Putnam E13	Putnam County State Bk. Dec'35Stmt 70-1847 Ad@*1'20	C. W. Bailey	F. C. Slavin	J. W. Smith	E. G. Smith	50	35	8	381		474	102	48	17	271	36	Cont. Ill. N. Bk. & Tr. Co., Chi.	
Herscher 426 7 Kankakee E19	State Bk. of Herscher Dec'35Stmt 70-1072 Ad@*1'02	John P. Dore, Ch. of Bd. and Pres. Roy G. Wilcox	G. H. Brenneeman A. L. Siedentop	Oldon C. Coford, Cash. and Sec. Frank J. Karcher	Fred W. Bossert	40	6	12	134		192	21	29	25	93	24	1st N., Chi.	
Hettick 220 8 Macoupin K11	Hettick State Bank Dec'35Stmt 70-1350	O. M. McCollom	C. M. Patterson	R. O. Stout		15	2	1	99		117	35	40	7	26	9	N. Stk. Yds. N., N. Stk. Yds., Ill.; Mtle.-Com. Bk. & Tr. Co., St. L.	
Heyworth 959 7 McLean H16	Farmers State Bank Dec'35Stmt 70-989	H. A. Lott O. M. Clafin, Ch. of Bd.	C. H. Russum	Esther Lake	D. M. Leeper, Sec.	30	10	8	112		160	80	39	2	31	8	Cont. Ill. N. Bk. & Tr. Co., Chi.; N. Bk., Bloomington.	
Highland 3319 8 Madison M12	Farmers & Merchants Bank of Highland Dec'35Stmt 70-544 Ad@*1'08	F. L. Wakefield	E. O. Washburn	H. L. Howard	C. J. Sendele	30	10	4	167		211	64	25	35	68	19	Cont. Ill. N. Bk. & Tr. Co., Chi.; Peo., Bloomington.	
Highland Park 7 Lake B21 12,203	Highland Park State Bank Dec'35Stmt 70-439 AdB@*1'99	J. J. Spindler	Julius Reinhart Solomon Suppiger	John A. Leu	Elvin Folkner	60	15	31	699		805	283	110	220	136	56	Chase N., N. Y.; 1st N., Chi. and St. L.	
	FIRST NATIONAL BANK Dec'35Stmt 70-542 Ad@*1'03	J. B. MENZ	A. H. SCHOTT, V. P. and Tr. Off.	LEO AMMANN	ROSGOE E. MENZ FLORENCE HOEFLE	100	52	22	1,315	4	1,493	221	105	995	158	14	Cent. Han. Bk. & Tr. Co. and Mfnrs. Tr. Co., N. Y.; Cont. Ill. N. Bk. & Tr. Co., Chi.; 1st N., St. L.	
	State & Trust Bk. Dec'35Stmt 70-543 AdB@*1'03	C. J. Hug J. G. Bardill, Ch.	R. K. Tibbetts	A. L. Tschannen, Cash. and Tr. Off.	O. M. Streiff Ruth Bardill, A. Cash. and Tr. Off.	75	25	26	863		989	293	95	255	275	71	Chem. Bk. & Tr. Co., N. Y.; Cont. Ill. N. Bk. & Tr. Co., Chi.	
	Highland Park State Bank Dec'35Stmt 70-439 AdB@*1'99	J. M. Appel	C. F. Grant	C. F. Grant R. L. Erskine, Sec. and Tr. Off.	M. C. Hart	200 (150 A. Deb.)	50	78	2,742		3,226	497	1,071	664	734	254	Cont. Ill. N. Bk. & Tr. Northern Tr. Co., and 1st N., Chi.	

Send us your collections for "Service that Pleases."
FEE IN ADVANCE: Plain Sight Drafts, 15c; Credit Reports, 25c. TRY US.

For Service—Use the "First National"—for Safety.
15 CENTS sent to us with each Sight Draft for presentation, and 25 CENTS for each Credit Report insures prompt, personal attention.

Special attention given Bill of Lading Drafts, Cash and Time Items.
Please send 15c with each Sight Draft for present ation and 25c for Credit Reports.

Special attention given Bill of Lading Drafts, Cash and Time Items.
Please send 15c with each Sight Draft for presentation and 25c for Credit Reports.

"First in Age, 15 CENTS sent to us with each sight draft for present ation, and 25 CENTS for e insures prompt, personal attention n."

Number under Name of Bank is the Transit Number given to each bank in U. S. exclusively by The Rand-McNally Bankers' Directory, under the authority of The American Bankers Ass'n.

ILLINOIS—Continued

Non-Bank Towns with Nearest Banking Point (Indexed Acces.), Lawyers, Laws (Indexed) in back of this volume. For Interest Rates, Holidays, etc., see Laws.

TOWN AND COUNTY. County Seats. Fig. under town is Fed. Res. District.	Mem. A. B. A. *New State Priv. Mem. State B. Ass'n. (Estab. Fed. Res. Depts.: T-Trust B-Bond d-Safe Deposit © Savings ▲ FDIC	PRESIDENT.	VICE-PRESIDENT.	CASHIER.	ASS'T CASHIER.	LIABILITIES. (In Thousands of Dollars)					RESOURCES.					PRINCIPAL CORRESPONDENTS.	
						Capital	Surplus	Und.Prof. and or Reserves	Deposits	Other Li- abilities	Totals	Cash, Ex. & Due from Bks	U.S. Gov. Securi- ties	Other Securi- ties	Loans & Dis- counts		Other Re- sources
Hillsboro 4435 8 Montgomery L13	HILLSBORO NATIONAL BANK Dec '35 Stmt 70-480 ▲@1'32	GEO. H. FISHER	H. A. CRESS, Sr.	ANTHONY SCHINDLER		\$ 200	\$ 65	\$ 14	\$ 2,282		\$ 2,561	\$ 305	\$ 882	\$ 743	\$ 573	\$ 58	Cent. Han. Bk. & Tr. Co., N. Y.; 1st N., Chi.; Mtle-Com. Bk. & Tr. Co., St. L.; N. Stk. Yds. N., N. Stk. Yds.
" " " "	MONTGOMERY COUNTY LOAN & TRUST COMPANY Dec '35 Stmt 70-479 ▲@1'32	J. K. McDAVID. Ch. of Bd. and Pres.	J. L. DRYER F. L. McDAVID, V. P. and Tr. Off.	J. A. SULLIVAN		80		32	739		901	169	245	165	260	62	Chase N., N. Y.; Cont. Ill. N. Bk. & Tr. Co., Chi.; 1st N. and Mtle- Com. Bk. & Tr. Co., St. L.
Hillsdale 200 7 Rock Island D10	Old Farmers & Merch. State Bank .. 70-1352. ▲d@1'03	Edwin L. Hanson	W. W. Cain	Stella Morgan	Berneice Johnson. E. D. Hanson	50	20	(With Surp)	981		1,051	362	304	74	297	13	Chase N., N. Y.; Cont. Ill. N. Bk. & Tr. Co., and Drov. N., Chi.
Hinckley 626 7 De Kalb C17	First National Bank ▲d@1'18 Dec '35 Stmt 70-1001	Roy Schmidt	C. W. Rimsnider	E. F. Schmidt	C. J. Morsch	25	5	3	187		220	41	26	28	113	12	Cont. Ill. N. Bk. & Tr. Co., Chi.
" " " "	Hinckley State Bank Dec '35 Stmt 70-1002 ▲d@1'04	G. S. Potter. Ch. of Bd. and Pres.	W. R. Haish	Jas. H. Clark	C. W. Heinemeier	50	7	5	110		172	20	4	15	105	19	Cont. Ill. N. Bk. & Tr. Co. and Live Stk. N., Chi.
Hinsdale 6923 7 Du Page C20	First National Bank Dec '35 Stmt 70-584 ▲d@1'22	A. H. Klein	R. E. Klein	R. E. Klein	M. O. Heidemann	100 Pf. 150	50	37	1,407	\$ 1	1,745	204	576	323	444	198	Cont. Ill. N. Bk. & Tr. Co., Chi.
Hoffman 175 8 Clinton M14	Farmers State Bank Dec '35 Stmt 70-1355 ▲@1'21	Vincent Meyer. Ch. of Bd. and Pres.	Wm. Husmann	R. W. Schnitzmeyer		15	4		64	1	84	16	13	1	54		1st N., St. L.
Holcomb 172 7 Ogle B15	Holcomb State Bk. Dec '35 Stmt 70-1356 ▲d@1'03	F. E. Sheaff	Herbert Perry	H. N. Johnston. Cash. and Sec.	Nora Driscoll	50	20	15	524		609	107	135	152	205	10	Cont. Ill. N. Bk. & Tr. Co. and Live Stock N., Chi.; 3rd N., Rockford, 2d N., Danville.
Homer 918 7 Champaign I20	First National Bank ▲@1'20 Dec '35 Stmt 70-2025	C. H. Wallace	G. R. Catlett	Kemp R. Catlett	Wm. A. Elliott	40	8	(With Surp)	240		288	95	53	20	112	8	Gty. Tr. Co., N. Y.; Cont. Ill. N. Bk. & Tr. Co., Chi.
Homewood 3327 7 Cook D22	Cook County Tr. & Sav. Bk. Dec '35 Stmt 70-2083 ▲d@1'24	Henry F. Thies	Wm. L. Doepp	G. F. Thies	H. A. Feddersen	50 (25 Cap. Notes)	5	6	502	4	592	262	114	52	113	51	1st N., Chi.; 2d N., Danville.
Hoopeston 5613 7 Vermilion G22	CITY NATIONAL BANK Dec '35 Stmt 70-424 ▲d@1'33	E. F. Trego. Mac C. Wallace, Ch.	H. C. Crays, Exec.	Roy Boughton	G. H. Finch	50	10	11	862		933	404	200	119	203	7	Cont. Ill. N. Bk. & Tr., Chi.; Miss. Valley Tr., St. L.
Hoyleton 380 8 Washington N14	Hoyleton State & Savings Bk. Dec '35 Stmt 70-1360 ▲d@1'08 (See Winnetka)	W. E. Breuer. Ch. of Bd. and Pres.	D. Rixmann	H. H. Weigel	Corinne Beckmeyer	25	9	2	347		383	104	124	26	119	10	9 N. Stk. Yds. N., N. Stk. Yds.; Mtle. Tr. & Sav., Quincy.
Hubbard Woods .. 8 Pike J5	State Bank of Hull. ▲@1'06 Dec '35 Stmt 70-1362	L. W. Meyer	G. W. Lawrence	L. Melton	Maxine Knodel	25	4	5	119		153	52		4	88	9	1st N., Chi.; N. Bk. of Mattoon, Mattoon.
Humboldt 319 7 Coles J19	First National Bank ▲d@1'04 Dec '35 Stmt 70-1363	J. W. Poorman	E. M. Mulliken	C. O. Franklin		25	2	2	144		173	63	23	29	54	4	Cont. Ill. N. Bk. & Tr. Co., Chi.
Hume 585 7 Edgar I21	First National Bank ▲@1'18 Dec '35 Stmt 70-1933	O. O. Williams	J. V. Rogers	P. E. Barrett	E. Waltz	30	2	7	296		335	161	40	16	95	23	Gty. Tr. Co., N. Y.; Cont. Ill. N. Bk. & Tr. Co., Chi.
Huntley 670 7 McHenry B18	State Bk. of Huntley Dec '35 Stmt 70-1365 ▲d@1'13	Wm. P. Hoy	Joseph Kreutzer	W. F. Bartelt	C. H. Marsh. Elsie Heuer	50	30	14	211		305	85	32	32	154	2	Citiz. N. Evansville; Mtle. Com. Bk. & Tr., St. L.
Hutsonville 604 8 Crawford L21	Farmers & Merchants Bank Dec '35 Stmt 70-1791 ▲@1'12	M. H. Musgrave	F. S. Dunham	O. E. Leggitt		20	2		92		114	53			48	13	Cont. Ill. N. Bk. & Tr. Co., Chi.; Millikin N., Decatur.
Illipopolis 814 7 Sangamon I14	Farmers State Bk. Dec '35 Stmt 70-928 ▲d@1'19	E. J. Mc Dermott. R. O. Augur, Ch.	Isaac A. Loose	W. J. Stapleton	Robert Knox W. M. Close, Sec.	40	10	4	205		259	97	58	1	97	6	1st N., Chi.; 2d N., Dan- ville.
Ina 458 8 Jefferson O16	Ina State Bank. ▲@1'19 Dec '35 Stmt 70-1369	S. A. Thompson	E. E. Kelley	Frank Coffman		15	1	4	55		75	28	12	9	18	8	Union N., Macomb.
Indianola 408 7 Vermilion I 21	First State Bank & Tr. Co. Dec '35 Stmt 70-1870 ▲d@1'20	John T. Fry, V. P. J. A. McMillan	S. E. Brown F. N. Odbert	H. E. Watkins	India Watkins	25	4	5	126		160	35	24		97	4	3 N. Stock Yds. N., N. Stock Yds., Ill.
Industry 568 7 McDonough H7	State Bk. of Industry Dec '35 Stmt 70-1371 ▲d1'01	J. W. Bailey	T. D. Sullivan	D. D. Bruner	Ivan Swearingen. V. A. Horney	25	25	11	268		329	100	90	16	108	15	Cont. Ill. N. Bk. & Tr. Co., Chi.; N. Stk. Yds. N., N. Stk. Yds.
Ingraham 150 8 Clay M18	Ingraham State Bank Dec '35 Stmt 70-1372 ▲d1'21	Wm. Deimel. Ch. of Bd. and Pres.	Adolph Lister	Wm. Weber		10	5	15	69		99	39	8	22	27	3	Cont. Ill. N. Bk. & Tr. Co., Chi.; N. Stk. Yds. N., N. Stk. Yds.
Ipava 635 7 Fulton H9	Ipava State Bank ▲d1'02 Dec '35 Stmt 70-1374	L. S. Robinson. Ch. of Bd. and Pres.	Arthur Brown	H. M. Strouse	Katharine Wood .. Golda Bird	25	15	16	250		306	69	25	43	156	13	Cont. Ill. N. Bk. & Tr. Co., Chi.; N. Stk. Yds. N., N. Stk. Yds.
Iroquois 231 7 Iroquois F22	Iroquois Farmers State Bank Dec '35 Stmt 70-1375 ▲d@1'19	Jas. Appleget. Ch. of Bd. and Pres.	L. C. Pierce	J. D. McCarty	D. C. Strand	25 (5 Cap. Notes)		1	162		193	59	3	2	109	20	Cont. Ill. N. Bk. & Tr. Co. and Live Stk. N., Chi.

Number under Name of Bank is the Transit Number given to each bank in U. S. exclusively by The Rand-McNally Bankers' Directory, under the authority of The American Bankers Ass'n.

ILLINOIS—Continued

Non-Bank Towns with Nearest Banking Point (Indexed Access.), Lawyers, Laws (indexed) in back of this volume. For Interest Rates, Holidays, etc., see Laws.

TOWN AND COUNTY.	●Mem. A.B.A. *New State Priv. †Priv. ‡Mem. State B. Ass'n. †Estab. ‡Fed. Res. Depts-T-Trust B-Bond d-Safe Deposit ©Savings ▲FDIC	PRESIDENT.	VICE-PRESIDENT.	CASHIER.	ASS'T CASHIER.	LIABILITIES. (In Thousands of Dollars)					RESOURCES.					PRINCIPAL CORRESPONDENTS.	
						Capital	Surplus	Und.Prof. and or Reserves	Deposits	Other Liabilities	Totals	Cash, Ex. & Due from Bks	U.S. Gov. Securities	Other Securities	Loans & Discounts		Other Resources
Itasca 594 7 Du Page B20	Itasca State Bank...▲d@T:16 Dec'35Stmt 70-1904	H. H. Franzen	E. H. Deike	R. A. Franzen		\$ 25	\$ 9	\$ 5	\$ 367		\$ 406	\$ 78	\$ 185	\$ 18	\$ 100	\$ 25	Cont. Ill. N. Bk. & Tr. and Harris Tr. & Sav., Chi.
Iuka 371 8 Marion M16	Iuka State Bank...▲d@T:05 Dec'35Stmt 70-1378	D. W. Holstlaw	Ernest Robinson	H. D. Holstlaw	Lois T. Holstlaw	25	5	1	228		259	65	39	1	145	9	1st N. Chi.; N. Stock Yds. N., N. Stock Yds.
Ivesdale 386 7 Champaign I18	First National Bk...▲d@T:02 Dec'35Stmt 70-1379	R. E. Milligan	D. J. Holtermann	Ralph Rose	J. L. Meyers	25	18		379		422	157	127	64	54	20	1st N., Chi.; Millikin N., Decatur.
Jacksonville 17,747 8 Morgan J10	ELLIOTT STATE BANK Farmers State Bk. & Tr. Co. Dec'35Stmt 70-169 ▲d@T:11	C. A. Johnson Frank Elhott, Ch.	C. A. Hemphill J. W. Elliott	F. R. Rantz	L. F. Jordan L. D. Meldrum J. W. Elliott, Jr. C. F. Leach M. C. Reynolds Mabel German Agnes Best	200	100	55	3,546		3,901	1,592	462	1,047	638	162	Cent. Han. Bk. & Tr. Co., N. Y.; Harris Tr. & Sav., Chi.; 1st N., St. L. N. City, N. Y.; Cont. Ill. N. Bk. & Tr., Chi.; Mtle.-Com. Bk. & Tr., St. L.
Janesville 250 7 Cumberland K19	Citizens State Bank...▲T:21 Dec'35Stmt 70-1331	T. M. Stanberry	Ross Harwood	G. D. Ozee		15	3		39		57	10	1		42	4	1st N., Chi.; N. Bk. of Mattoon, Mattoon.
Jerseyville 4309 8 Jersey 18	Jersey State Bank...▲d@T:03 Dec'35Stmt 70-446 ▲d@T:03	T. S. Chapman	E. C. Adams, Exec. C. H. Terry	R. M. Warner	Minnie E. Barron	50	25	30	557		662	237		95	300	30	N. Y. Tr., N. Y.; Harris Tr. & Sav., Chi.; Miss. Valley Tr. Co., St. L.
Johnsonville 96 8 Wayne M18	Johnsonville State Bank...▲T:19 Dec'35Stmt 70-1329 ▲T:19	H. Land	F. F. Schultz	D. L. Richardson		15	1	1	34		51	22	5		19	5	Chase N., N. Y.; Cont. Ill. N. Bk. & Tr., Chi.; Mtle.-Com. Bk. & Tr. and 1st N., St. L.; N. Stk. Yds. N., N. Stk. Yds.
Johnson City 5555 8 Williamson P16	Johnston City State Bank...▲d@T:04 Dec'35Stmt 70-492 ▲d@T:04	Ira M. Leigh	H. J. H. Becker J. W. Clayton	Wm. Huck	Leo Becker	50	10	8	328		396	162	114	14	82	24	Cont. Ill. N. Bk. & Tr. Co., Chi.; N. Stk. Yds. N., N. Stk. Yds.
Joliet 42,993 7 Will D19	FIRST NATIONAL BANK IN JOLIET ILLINOIS SECURITIES COMPANY Dec'35Stmt 70-59 ▲d@T:57	F. W. WOODRUFF	R. A. CAMERON C. R. REARDON, A. V. P.	S. J. SCHEIDT, V. P. and Cash.	W. F. MEYER	100	60	128	7,042		8,130	4,826	2,855	21	315	113	1st N., N. Y.; Cont. Ill. N. Bk. & Tr. Co. and 1st N., Chi.
Jonesboro 1241 8 Union J15	First National Bank...▲d@T:93 Dec'35Stmt 70-1383	Louis R. Peyla	C. J. Graham	R. B. Vance, Sec. and Tr. Elmer Grohne, A. Sec.	Wm. Beringer, A. Vice-Pres. G. P. Lloyd, A. Vice-Pres.	276			Investment Banks			Bonds and	Mortgages				1st N. Bk., Joliet.
Joy 524 7 Mercer E7	Joy State Bank...▲T:21 Dec'35Stmt 70-1055	I. O. Karraker	Thos. Rixleben	E. L. Karraker		50	10	6	534		600	162	204	64	145	25	Cent. Han. Bk. & Tr., N. Y.; Cont. Ill. N. Bk. & Tr., Chi.; 1st N., St. L.
Junction 292 8 Gallatin P19	First State Bank...▲T:10 Dec'35Stmt 70-1585	J. E. Shingledecker	V. A. Love	H. R. Kiddoo	H. I. Hultgren	30	3	9	631		673	122	321	10	212	8	Drov. N., Chi.
Kampsville 388 8 Calhoun K7	Bank of Kampsville...▲T:20 Dec'35Stmt 70-1586	E. Eberwine		E. Jennings	C. J. Goetzman	15	2		83		100	44	21	4	25	6	Citiz. N. Evansville, Ind.; N. Stk. Yds. N., N. Stk. Yds., Ill.
Kankakee 20,620 7 Kankakee E21	CITY NAT. BANK Dec'35Stmt 70-189 ▲d@T:190	A. M. Getz		W. F. Suhling	H. W. Waldheuser	25		1	287		323	82	28		195	18	1st N., St. L.; N. Stk. Yds. N., N. Stk. Yds.
Kankakee 20,620 7 Kankakee E21	CITY TRUST & SAVINGS BANK 70-192 ▲d@T:193 Dec'35Stmt	H. M. Stone	E. S. HAMILTON H. H. TROUP	F. M. LOCKWOOD	W. E. STEWIG E. E. KRAMEN	150	81		1,435		1,716	385		732	447	152	Chase N., N. Y.; 1st N. and Cont. Ill. N. Bk. & Tr. Co., Chi.
	CITY TRUST & SAVINGS BANK 70-192 ▲d@T:193 Dec'35Stmt	H. M. Stone	W. F. ERZINGER C. W. GEIGER	C. A. MUELLER	H. O. McCracken VIDA G. KIRK	200	54	1	2,579	\$ 3	3,037	492		1,274	835	436	Irv. Tr. Co., N. Y.; 1st N., Northern Tr. Co., and Harris Tr. & Sav., Chi.
	FIRST TRUST & SAVINGS BANK 70-188 ▲d@T:116 Dec'35Stmt	LEN SMALL	E. A. LECOUR A. C. RADEKE E. A. JEFFERS L. B. BRATTON	L. E. BECKMAN, V. P. and Cash. F. H. ZEISLER, A. Cash. and Tr. Off.	R. D. TAYLOR W. H. SIEFERT	200	100	83	2,951		3,334	917	457	252	1,487	221	N. City, N. Y.; Cont. Ill. N. Bk. & Tr. Co. and Northern Tr. Co., Chi.

"THE BANK OF STRENGTH AND SERVICE."
Send us your Kankakee collections.
Prompt, personal attention to all business.

ONLY MEMBER FEDERAL RESERVE SYSTEM IN KANKAKEE. A Modern Commercial Bank and Trust Company, with every Department.

Table with columns: TOWN AND COUNTY, Bank Name, President, Vice-President, Cashier, Ass't Cashier, LIABILITIES (Capital, Surplus, Und. Prof., Deposits, Other Liabilities, Totals), RESOURCES (Cash. Ex. & Due from Bks, U.S. Gov. Securities, Other Securities, Loans & Discounts, Other Resources), and PRINCIPAL CORRESPONDENTS.

Number under Name of Bank is the Transit Number given to each bank in U. S. exclusively by The Rand-McNally Bankers' Directory, under the authority of The American Bankers Ass'n.

ILLINOIS—Continued

Non-Bank Towns with Nearest Banking Point (Indexed Acces.), Lawyers, Laws (indexed) in back of this volume. For Interest Rates, Holidays, etc., see Laws.

TOWN AND COUNTY. County Seats. Fig. under town is Fed. Res. District.	Mem. A. B. A. *New State Priv. *Mem. State B. Ass'n. [Estab. ♦Fed. Res. Depts. Trust B-Bond d-Safe Deposit ©Savings ▲FDIC	PRESIDENT.	VICE-PRESIDENT.	CASHIER.	ASS'T CASHIER.	LIABILITIES. (In Thousands of Dollars)					RESOURCES.					PRINCIPAL CORRESPONDENTS.	
						Capital	Surplus	Und.Prof. and or Reserves	Deposits	Other Lia- bilities	Totals	Cash, Ex. & Due from Bks	U.S. Gov. Securi- ties	Other Securi- ties	Loans & Dis- counts		Other Re- sources
Lawrenceville 6303 8 Lawrence M22 Lebanon 1828 8 St. Clair M12 Lemont 2582 7 Cook C20	FARMERS STATE BANK Dec'35Stmt 70-496 ▲dB@*1\$'09	L. G. Gee	J. S. Young, Jr.	S. R. Nigh	H. A. Seed L. S. Bobbitt	\$ 125	\$ 50	\$ 68	\$ 1,017		\$ 1,260	\$ 331	\$ 142	\$ 443	\$ 339	\$ 5	N. Y. Tr., N. Y.; Harris Tr. & Sav., Chi.; 1st N. St. L.
Lena 1145 7 Stephenson A12	CITIZENS STATE BANK Dec'35Stmt 70-810 ▲d@*1\$'80	A. C. Johnson	C. E. Chamberlin	O. O. Cryder		50	20	9	418		497	156	70	172	77	22	Cont. Ill. N. Bk. & Tr. Co., Chi.
Lenzburg 443 8 Saint Clair O12	LENA STATE BANK Dec'35Stmt 70-809 ▲d@*1\$'67	Claus Scheel	J. B. Ludwig	W. L. Buszkiewicz	E. W. Buszkiewicz	Pf. 25	8	27	561		646	137	22	246	216	25	Cont. Ill. N. Bk. & Tr. Co., Chi.
Leonore 173 7 La Salle E15	State Bank of Leonore Jun'35Stmt 70-1414 ▲d@1\$'21	J. C. Dunn	Fred Leseman	J. H. Hinds	F. K. Altenbern	50	8	49	690		797	356	68	182	174	17	Cont. Ill. N. Bk. & Tr. and Live Stk. N., Chi.; State Bk., Freeport.
Lerna 331 7 Coles K10	State Bank of Lenzburg Dec'35Stmt 70-1687 ▲d@*1\$'20	HENRY WYBOURN Over 69 years of reliable service at \$ sent to us with each sight draft for presentation, and personal attention.	M. W. Schudt	L. W. Baldwin	C. R. Eells	50	10	16	292	\$ 1	369	96	3	129	116	25	Cont. Ill. N. Bk. & Tr. Co., Chi.; 1st N. and State Bk., Freeport.
Leroy 1595 7 McLean H16	State Bank of Lenzburg Dec'35Stmt 70-1687 ▲d@*1\$'20	Noah Albert	F. J. Loebach	Charles Turner		25	6		71		102	36	1		43	22	Mtle.-Com.Bk.&Tr.Co., St. L.; N. Stock Yds. N., N. Stock Yards.
Lewistown 2249 7 Fulton H9	State Bank of Leonore Jun'35Stmt 70-1414 ▲d@1\$'21	G. T. Balch	J. W. Walker	R. G. Hall		25	3	1	138		167	98	20	8	26	15	Cont. Ill. N. Bk. & Tr. Co., Chi.
	LEWISTOWN NATIONAL BANK Dec'35Stmt 70-602 ▲dB@*1\$'94	L. A. Flegel	O. M. Walden	M. C. Grizzelle	C. H. Flegel	75	9	9	490		583	214		18	297	54	Cent. Han. Bk. & Tr. Co., N. Y.; Cont. Ill. N. Bk. & Tr. Co., Chi. 1st N., Chi.; McLean Co., Bloomington; Ind. N., Indpls.
	LERoy STATE BANK 70-688 ▲dB@*1\$'24	J. T. Holmes	C. A. Laws	Cress V. Groat	Anna B. Bailly Russell Boozell	50	35	5	461		551	210	55	42	203	41	Cont. Ill. N. Bk. & Tr., Drov. N. and Live Stk. N., Chi.; Com'l Merch. N. Bk. & Tr., Peoria; N. Stk. Yds. N., N. Stk. Yds., Ill.
	FARMERS STATE BANK Dec'35Stmt 70-603 ▲d@*1\$'94	H. S. Boyd	E. G. Davis	J. J. McNally	H. M. Barron	50	40	6	998		1,094	353	298	173	242	28	Cent. Han. Bk. & Tr., N. Y.; Cont. Ill. N. Bk. & Tr., Chi.; 1st N., Peoria; N. Stk. Yds. N., N. Stk. Yds.
	LEXINGTON NATIONAL BANK Dec'35Stmt 70-602 ▲dB@*1\$'94	J. J. Kemp	R. T. Claggett	Chas. Beach		30	12	24	252		318	172	14	12	106	14	City N. Bk. & Tr., Chi.; Peo., Bloomington.
Liberty 500 8 Adams I6 Libertyville 3791 7 Lake A20	People's Bank Dec'35Stmt 70-707 ▲1\$'10	G. C. Dean	Julius N. Kline	J. E. Kline	E. W. Longlett	30	8	1	190		229	87	9	3	112	18	Northern Tr. Co., Chi.; Mtle. Tr. & Sav., Quin.
Lima 198 8 Adams H4	Farmers Bank Dec'35Stmt 70-1416 ▲d@*1\$'03	G. G. Hoskins	F. J. Wright	W. C. Hubbell		50	13	36	1,043		1,142	127	420	475	89	31	1st N. and Cont. Ill. N. Bk. & Tr. Co., Chi.
	First Lake County National Bank at Libertyville Dec'35Stmt 70-687 ▲d@*1\$'33	R. S. Whitefield	C. R. McNay	E. F. Jacobs	Pauline Marsh	25	5	5	107		142	29	1		103	9	N. Stk. Yds. N., N. Stk. Yds.; Ill. State, Quincy;
	State Bank of Lima Dec'35Stmt 70-1417 ▲d@*1\$'10	GEO. M. KNOCHEL SPECIAL ATTENTION GIVEN BILL OF LADING DRAFTS, CASH AND TIME DEPOSITS. Please send 15c with each sight draft for presentation, and 25c for credit ratings.	Paul T. Betz, Exec. Chas. Lauer	W. H. Berger		100	25	16	1,741		1,882	487	597	496	260	42	Fifth Ave., N. Y.; Live Stk. N. and 1st N., Chi.; 1st N. and Mtle.-Com. Bk. & Tr. Co., St. L.
Lincoln 12,855 7 Logan H13	FIRST NATIONAL BANK IN LINCOLN Dec'35Stmt 70-218 ▲d@*1\$'34	A. A. Ahrens	Carl Schweikert	Albert Schweikert	Ray Gelsthorp Anna Ahrens	100	50	49	1,500	5	1,704	502	303	503	326	70	1st N., N. Y.; Harris Tr. & Sav., Chi.; Mtle.-Com. Bk. & Tr. Co., St. L.
	Lincoln State Bank Dec'35Stmt 70-217 ▲d@*1\$'04	J. R. Miller	G. A. Sihler	A. F. Heath	R. O. Farquhar	Pf. 50	21	2	897		1,020	436	20	268	248	48	N. City, N. Y.; Cont. Ill. N. Bk. & Tr. Co., Chi.; 1st N., St. L.
Litchfield 6612 8 Montgomery L12	First National Bank Dec'35Stmt 70-352 ▲d@*1\$'60	Frank R. Milnor	G. L. Settlemyre	L. C. Schalk	L. P. Brubaker, Sec.	100	15	11	657		808	149	95	320	204	40	1st N., Chi.; 1st N. and Mtle.-Com. Bk. & Tr. Co., St. Louis.
	Litchfield Bk. & Tr. Company 70-355 ▲dB@*1\$'02	L. W. Cline	C. E. Morgan	Harold Fleming		50	4	4	471		529	82	191	114	127	15	Cont. Ill. N. Bk. & Tr. Co., Chi.; Mtle.-Com. Bk. & Tr. Co., St. L.; N. Stk. Yds. N., N. Stk. Yds.

Number under Name of Bank is the Transit Number given to each bank in U. S. exclusively by The Rand-McNally Bankers' Directory, under the authority of The American Bankers Ass'n.

ILLINOIS—Continued

Non-Bank Towns with Nearest Banking Point (Indexed Acces.), Lawyers, Laws (indexed) in back of this volume. For Interest Rates, Holidays, etc., see Laws.

Table with columns: TOWN AND COUNTY, Mem. A. B. A., President, Vice-President, Cashier, Ass't Cashier, LIABILITIES (Capital, Surplus, Und. Prof. and Reserves, Deposits, Other Liabilities, Totals), RESOURCES (Cash, Ex. & Due from Bks, U.S. Gov. Securities, Other Securities, Loans & Discounts, Other Resources), and PRINCIPAL CORRESPONDENTS.

Number under Name of Bank is the Transit Number given to each bank in U. S. exclusively by The Rand-McNally Bankers' Directory, under the authority of The American Bankers Ass'n.

ILLINOIS—Continued

Non-Bank Towns with Nearest Banking Point (Indexed Access.), Lawyers, Laws (Indexed) in back of this volume. For Interest Rates, Holidays, etc., see Laws.

TOWN AND COUNTY. County Seats. Fig. under town is Fed. Res. District.	Mem. A. B. A. *New State Priv. Mem. State B. Ass'n. Estab. Fed. Res. Depts: T-Trust B-Bond d-Safe Deposit S-Savings A-FDIC	PRESIDENT.	VICE-PRESIDENT.	CASHIER.	ASS'T CASHIER.	LIABILITIES. (In Thousands of Dollars)					RESOURCES.					PRINCIPAL CORRESPONDENTS.	
						Capital	Surplus	Und.Prof. and or Reserves	Deposits	Other Li- abilities	Totals	Cash, Ex. & Due from Bks	U.S. Gov. Securi- ties	Other Securi- ties	Loans & Dis- counts		Other Re- sources
Marissa 1630 8 St. Clair O12	FIRST NATIONAL BANK Dec'35Stmt 70-646 ▲d@:1'03	H. E. HAMILTON. <i>Ch. of Bd. and Pres.</i> First and oldest Prompt attention FREE IN ADVANCE	C. M. ECKERT -----	L. W. CHURCH -----	-----	\$ 25	\$ 13	\$ 13	\$ 377	-----	\$ 428	\$ 40	\$ 110	\$ 128	\$ 120	\$ 30	Mnfrs. Tr., N. Y.; 1st N., St. L., Mo.
" " "	State Bank of Marissa Dec'35Stmt 70-647 ▲d@:1'20	F. J. Wagner ---	Andrew Brown ---	D. R. Campbell ---	-----	40	12	12	190	-----	254	108	-----	25	96	25	Gty. Tr., N. Y.; Mtle.- Com. Bk. & Tr., St. L.; N. Stk. Yds. N., N. Stk. Yds.
Marshall 2368 7 Clark K21	DULANEY NATIONAL BANK Dec'35Stmt 70-559 ▲dB@:1'79	H. B. Dulaney ----	J. R. Burnett ----	W. D. Burnett ----	R. L. Hunt -----	100	50	17	960	-----	1,127	242	270	350	231	34	Cent. Han. Bk. & Tr. Co., N. Y.; 1st N., Chi.; Ind. N., Indpls.
" " "	Marshall State Bank Dec'35Stmt 70-500 ▲d@:1'05	R. A. Mitchell. <i>Ch. of Bd. and Pres.</i>	W. E. Morris ----- W. S. Spotts	W. E. Morris -----	Helen Norton -----	60	15	13	360	-----	448	120	77	59	176	16	Cent. Han. Bk. & Tr., N. Y.; Northern Tr. Chl.; Mtle.-Com. Bk. & Tr. Co., St. L.
Martinsville 1206 7 Clark K21	Martinsville State Bank Dec'35Stmt 70-730 ▲d@:1'91	Guy M. Mauk ----- R. C. Hammond. <i>Ch.</i>	D. E. Kelley -----	D. E. McReaken ---	Reba Cooper -----	50	10	49	250	-----	359	91	24	47	166	31	Chase N., N. Y.; 1st N., and St. L.; Terre Haute 1st N., Terre Haute.
Mascoutah 2311 8 St. Clair N12	Bank of Mascoutah Dec'35Stmt 70-2072 ▲d@:1'23	Philip H. Postel. <i>Ch.</i>	Edmund C. Kammann	Allan J. Postel. ---	Urban S. Postel. ---	100	20	76	787	\$ 1	984	160	269	197	307	51	Chase N., N. Y.; 1st N., Chi.; 1st N., St. L.
" " "	First National Bank in Mas- couth 70-1441 ▲d@:1'92 Dec'35Stmt	L. J. Scheve -----	J. D. Mollman ---	Edna E. Richter. ---	H. A. Bene -----	50	10	4	606	-----	670	316	47	204	85	18	Cent. Han. Bk. & Tr. Co., N. Y.; N. Stk. Yds. N., N. Stk. Yds.
Mason City 1941 7 Mason H11	Central Illinois State Bank Dec'35Stmt 70-672 ▲d@:1'03	James Peters -----	J. H. Dearborn ---	F. W. Buehrig -----	O. B. Theobald ---	50	10	11	677	2	750	329	210	5	195	11	Northern Tr. and Cont. Ill. N. Bk. & Tr. Co., Chi.; Cent. N., Peoria.
Matteson 736 7 Cook D21	First State Bank 70-1444 Dec'35Stmt	J. G. Hauck -----	Geo. Von Berge ---	Henry Schulze ---	H. F. Nortmeier, <i>A. C. and Sec.</i>	25	11	-----	124	-----	160	44	50	2	40	24	1st N., Chi.
Mattoon 14,631 7 Coles K19	Central Illinois Trust & Sav- ings Bank 70-210 Dec'35Stmt	J. F. Brewster ---	W. C. Shy -----	W. C. Shy -----	O. C. Scott -----	100	20	14	601	-----	735	139	180	149	246	21	Gty. Tr. Co., N. Y.; Cont. Ill. N. Bk. & Tr. Co., Chi.
" " "	NAT. BK. OF MATTOON Dec'35Stmt 70-207 ▲d@:1'11	W. H. OWNBY. <i>Ch. of Bd. and Pres.</i>	FRED GRANT -----	J. STANLEY WEIS ----- E. W. VOLLMER. A. C.	F. A. HOAG ----- G. H. HOOTS M. F. BERREND	150	103	44	2,538	-----	2,835	1,274	833	159	491	78	Cent. Han. Bk. & Tr. Co., N. Y.; Northern Tr. Co., Chi.; Ind. N., Indpls.
McHenry 1354 7 McHenry A18	West McHenry State Bank Dec'35Stmt 70-1660 ▲d@:1'06	Simon Stoffel ----- F. H. Wattles. <i>Ch.</i>	Wm. M. Carroll ---	Gerald J. Carey ---	Robert L. Weber ---	50	50	10	525	-----	685	165	128	128	201	13	Northern Tr., 1st N., and City N. Bk. & Tr., Chi.
McLean 676 7 McLean H15	McLean State Bank & Trust Co. 70-1448 ▲d@:1'06 Dec'35Stmt	Frank W. Aldrich ---	H. M. Palmer ----- J. W. Baker	Wesley Wilcox, <i>Cash. and Sec.</i>	-----	60	10	9	309	-----	388	169	12	28	154	25	N. Y. Tr., N. Y.; Cont. Ill. N. Bk. & Tr., Chi.; Peoples, Bloomington.
McLeansboro 2162 8 Hamilton O18	Peoples National Bank Dec'35Stmt 70-680 ▲d@:1'09	G. W. Hogan, Jr. ---	O. H. Hyatt -----	H. E. Gibbs -----	Winnie Garrison ---	25 Pf. 15	30	9	715	-----	794	313	233	12	201	35	Mtle.-Com. Bk. & Tr. Co., St. L.; Old N., Evans- ville, Ind.
McNabb 150 7 Putnam E15	Farmers State Bank Dec'35Stmt 70-1449 ▲d@:1'19	B. G. Hoyle -----	F. E. Powell -----	Leon Clausen -----	-----	30	6	9	239	-----	284	40	57	30	149	8	Cont. Ill. N. Bk. & Tr. Co. and Drov. N., Chi.
Medora 367 8 Macoupin L10	Farmers State Bank Dec'35Stmt 70-1766 ▲d@:1'12	F. E. Whitfield ---	H. M. Turner -----	T. T. Eddleman ---	M. C. Dikis -----	25	10	2	116	1	154	22	61	18	49	4	Cont. Ill. N. Bk. & Tr. Co., Chi.; N. Stk. Yds. N., N. Stk. Yds.
Melvin 499 7 Ford G18	Commercial State Bk. Dec'35Stmt 70-1454 ▲dB@:1'90	G. T. Iehl -----	L. C. Arends ----- W. C. Iehl	L. E. McKittrick ---	Karl Arends -----	50	10	8	220	-----	288	48	20	66	136	18	Cont. Ill. N. Bk. & Tr. Co. and Northern Tr. Co., Chi.
Mendon 580 8 Adams I5	Mendon State Bank ▲d@:1'14 Dec'35Stmt 70-1455	F. H. Strickler ---	Geo. Tenvorde, Jr. ---	L. W. Myers -----	-----	50	10	7	161	-----	228	78	32	3	90	25	Northern Tr., Chi.; Mtle. Tr. & Sav. and Ill. State, Quincy; N. Stk. Yds. N., N. Stk. Yds.
Mendota 4008 7 LaSalle D15	National Bank of Mendota Dec'35Stmt 70-2139 ▲d@:1'32	D. L. Barnett ----	J. L. Zolper -----	C. W. Jacob -----	F. J. Reichardt ---	50	30	38	1,938	-----	2,056	503	887	312	349	5	Chase N., N. Y.; Cont. Ill. N. Bk. & Tr., Live Stk. N., and Drov. N., Chi.
Meredosia 820 8 Morgan I 8	Farmers & Traders State Bank 70-880 ▲1'87 Dec'35Stmt	W. F. Roegge. <i>Ch. of Bd. and Pres.</i>	L. E. Hinnens -----	G. A. Korsmeyer ---	M. M. Oody -----	30	6	1	133	-----	170	18	49	-----	96	7	Chase N., N. Y.; 1st N., Chi.; N. Stk. Yds. N., N. Stk. Yds.
Metamora 707 7 Woodford F13	Metamora State Bank Dec'35Stmt 70-1459 ▲d@:1'85	S. M. Snyder. <i>Ch. of Bd. and Pres.</i>	J. C. Snyder -----	J. C. Snyder -----	I. M. Belsly Clara Scott	50	11	21	444	-----	526	272	90	15	131	18	Cont. Ill. N. Bk. & Tr. Co., Chi.; 1st N., Peoria.

Number under Name of Bank is the Transit Number given to each bank in U. S. exclusively by The Band-McNally Bankers' Directory, under the authority of The American Bankers Ass'n.

ILLINOIS—Continued

Non-Bank Towns with Nearest Banking Point (Indexed Acces.), Lawyers, Laws (Indexed) in back of this volume. For Interest Rates, Holidays, etc., see Laws.

Table with columns: TOWN AND COUNTY, Bank Name, President, Vice-President, Cashier, Ass't Cashier, LIABILITIES (Capital, Surplus, Und. Prof. and Reserves, Deposits, Other Liabilities, Totals), RESOURCES (Cash, Ex. & Due from Bks, U.S. Gov. Securities, Other Securities, Loans & Discounts, Other Resources), and PRINCIPAL CORRESPONDENTS.

MOLINE STATE TR. & SAV. BK.

FRED W. ALLEN, Ch. of Bd. and Pres. H. E. GODEHN, J. E. SHEARER, THEO. L. TOLINE, OSCAR BOHMAN, Tr. Off.

COMPLETE BANKING FACILITIES Prompt attention given collections

17

Number under Name of Bank is the Transit Number given to each bank in U. S. exclusively by The Rand-McNally Bankers' Directory, under the authority of The American Bankers Ass'n.

ILLINOIS—Continued

Non-Bank Towns with Nearest Banking Point (Indexed Acces.), Lawyers, Laws (indexed) in back of this volume. For Interest Rates, Holidays, etc., see Laws.

TOWN AND COUNTY. ▲County Seats. Fig. under town is Fed. Res. District.	Mem. A. B. A. New State Priv. Mem. State B. Ass'n. [Etab. Fed. Res. Depts. T-Trust B-Bond d-Safe Deposit S-Savings A-FDIC	PRESIDENT.	VICE-PRESIDENT.	CASHIER.	ASS'T CASHIER.	LIABILITIES. (In Thousands of Dollars)					RESOURCES.					PRINCIPAL CORRESPONDENTS.	
						Capital	Surplus	Und. Prof. and or Reserves	Deposits	Other Liabilities	Totals	Cash, Ex. & Due from Bks	U.S. Gov. Securities	Other Securities	Loans & Discounts		Other Resources
Montrose 309 8 Effingham L18	Crews State Bank & Trust Company 70-1472. ▲@§15 Dec'35Stmt (See Chicago)	David B. Crews	Frankie Crews	James M. Crews Frances Crews, Sec.	W. E. Kibler	\$ 25	\$ 5	\$ 9	\$ 150		\$ 189	\$ 25	\$ 10	\$ 17	\$ 135	\$ 2	N. Stock Yds. N., N. Stock Yds.
Morgan Park 7 Cook C21 Morris 5568 7 Grundy E18	First National Bank ▲d@170 Dec'35Stmt 70-430	D. M. Rives	Palmer A. Tesdal	E. L. Fletcher	D. A. Hynds	75 Pf. 50	20	13	1,081		1,239	462	342	148	251	36	Chase N., N. Y.; Cont. Ill. N. Bk. & Tr. Co., Chi.
"	THE GRUNDY COUNTY NATIONAL BANK Dec'35Stmt 70-429 ▲d@164	P. C. MATTESSON F. W. GEBHARD, Ch. of Bd.	MADEL G. GOOLD W. G. PENN	A. W. BUCK	F. G. FERGUSON BESS HOLDERMAN K. J. AARRESTAD	100 Pf. 100	25	12	1,425		1,662	449	466	401	277	69	Mnfrs. Tr. Co., N. Y.; 1st N. and Cont. Ill. N. Bk. & Tr. Co., Chi.
"	SMITH TRUST & SAVINGS BANK 70-590. ▲d@178 Dec'35Stmt	E. A. SMITH R. M. WYLDER, Exec. V. P.	F. O. JAMISON	M. L. RITCHIE	W. E. KIBLER	100	50	45	1,393		1,588	468	322	188	544	66	Guaranty Tr. Co., N. Y.; 1st N., Chi.
Morrison 3067 7 Whiteside C11	First State Bank ▲d@1830 Dec'35Stmt 70-1919	G. M. Seaton, Ch. of Bd. and Pres.	F. J. Colbrook	C. T. Singer, Cash., Sec. and Tr.	Rosella White	25 Deb. 10	2	2	288		327	97	73	40	85	32	Live Stk. N., Chi.; N. Stk. Yds. N., N. Stk. Yds., Ill.
Morrisonville 968 7 Christian K13	Morton State Bank Dec'35Stmt 70-1473 ▲d@112	Fred Reuling	H. G. Dodds	F. W. Reuling	C. T. Getz A. B. Hoettchen	50	15	35	691		791	205	89	80	389	28	Cont. Ill. N. Bk. & Tr. and Harris Tr., Chi.; Cent. N. Bk. & Tr., Peoria.
Mound City 2548 8 Pulaski R15	First State Bank ▲d@189 Dec'35Stmt 70-520	M. F. Browner	F. J. Kuny	G. C. Trammell	Geo. A. Tharp	25	5	9	157		196	38	24	63	48	23	City N. Bk. & Tr., Chi.; 1st N., St. L.; 1st Bk. & Tr., Cairo.
Mounds 2129 8 Pulaski R15	First State Bank ▲@1806 Dec'35Stmt 70-1474	O. T. Hudson	L. H. Frizzell	H. O. Moore	H. H. Melton Agnes M. Alexander	50	20	10	482		562	130	69	68	275	20	Cont. Ill. N. Bk. & Tr. Co., Chi.; 1st Bk. & Tr., Cairo.
Mt. Auburn 380 7 Christian J15	First National Bank ▲d11 Dec'35Stmt 70-1071	F. B. Mulberry, Ch. of Bd. and Pres.	Frank Long	Maurice Smith		40	10	5	227		282	85	37	2	151	7	Millikin N., Decatur; Springfield Marine, Springfield.
Mount Carroll 7 7 Carroll B11 1775	Mount Carroll National Bk. Dec'35Stmt 70-2144 ▲d@134	Fred J. Rhodes, Ch. of Bd. and Pres.	G. V. Weir, Exec.	F. E. Weidman		25 Pf. 25	10	3	680	\$ 1	744	203	293	166	81	1	Chase N., N. Y.; 1st N. and Cont. Ill. N. Bk. & Tr. Co., Chi.
Mount Erie 176 8 Wayne N19 Mt. Greenwood Mount Morris 1902 7 Ogle B13	Mt. Erie State Bank ▲112 Dec'35Stmt 70-1722 (See Chicago) Citizens State Bank Dec'35Stmt 70-1475 ▲d@189	J. M. Allison	E. R. Yohe	E. R. Yohe	Erma Daubs	15	5	1	106		127	48	23	7	48	1	N. Stock Yds. N., N. Stock Yds.
Mount Olive 3079 8 Macopin L11	Mount Olive National Bank Dec'35Stmt 70-1488 ▲d@134	A. F. Prange	E. W. Prange	W. W. Prange	C. A. Prange Elda E. Prange	25 Pf. 25	10	4	560		624	119		330	163	12	Bremen Bk. & Tr. Co. and Miss. Valley Tr. Co., St. L.
Mount Prospect 7 7 Cook B20 1225	Mount Prospect State Bk. 70-1690 ▲d@125 Dec'35Stmt Farmers Bank ▲@176 Dec'35Stmt 70-722	Wm. Busse, Jr. Wm. Busse, Ch.	Geo. H. Geils	C. D. Busse, Cash. and Actg. Sec.		50 (20 Cap. Notes)		14	490	1	575	152	91	122	155	55	1st N., Chi.
Mount Pulaski 7 7 Logan I14 1445	First National Bank Dec'35Stmt 70-723 ▲d@188	T. A. Scroggin	Ira Veail	G. A. Volle	H. V. Wynd E. A. Downing	100 (50 Cap. Notes)	10	12	650		822	320	100	52	350		Gty. Tr. Co., N. Y.; Cont. Ill. N. Bk. & Tr. Co., Chi.; 1st N., St. L.
"		Geo. Rupp	Geo. E. Schahl	B. R. Aitchison	B. W. Ely	100	20	13	713	2	848	327	133	81	299	8	Cont. Ill. N. Bk. & Tr. Co., Chi.; Cont. N. Bk. & Tr. Co., Peoria; N. Stk. Yds. N., N. Stk. Yds., Ill.
Mount Sterling 8 8 Brown I6 1724	Brown County State Bank Dec'35Stmt 70-649 ▲d@101	F. W. Aber D. G. Gordley, Ch.		C. A. Reid	D. G. Gordley	50	30	13	586		679	253	119	79	210	18	Cont. Ill. N. Bk. & Tr. Co., Northern Tr. Co., and Harris Tr. & Sav., Chi.
"	Farmers State Bank. 70-1853 ▲d@114 Dec'35Stmt	C. F. McHatton	E. E. McCoy J. C. Sweeney	G. A. Moody, V. P. and Cash.	C. P. Schneider	50	10	6	271		337	127	1	20	143	46	1st N., Chi. and St. L.; Mtle. Tr. & Sav., Quincy.

Number under Name of Bank is the Transit Number given to each bank in U. S. exclusively by The Rand-McNally Bankers' Directory, under the authority of The American Bankers Ass'n.

ILLINOIS—Continued

Non-Bank Towns with Nearest Banking Point (Indexed Acces.), Lawyers, Laws (indexed) in back of this volume. For Interest Rates, Holidays, etc., see Laws.

TOWN AND COUNTY. County Seats. Fig. under town is Fed. Res. District. Mt. Vernon 12,375 8 Jefferson N15	Mem. A. B. A. New State Priv. Mem. State B. Ass'n. [Etab. Fed. Res. Depts. T-Trust B-Bond d-Safe Deposit S-Savings A-FDIC	PRESIDENT.	VICE-PRESIDENT.	CASHIER.	ASS'T CASHIER.	LIABILITIES. (In Thousands of Dollars)						RESOURCES.				PRINCIPAL CORRESPONDENTS.	
						Capital	Surplus	Und. Prof. and or Reserves	Deposits	Other Liabilities	Totals	Cash, Ex. & Due from Bks	U.S. Gov. Securities	Other Securities	Loans & Discounts		Other Resources
	First National Bank Dec'35Stmt 70-275 ▲d@t'33	R. O. Kaufman	R. K. Weber	Marlin Rich	J. C. Jarrell	\$ 100	\$ 26	\$ 27	\$ 1,495		\$ 1,648	\$ 489	\$ 481	\$ 176	\$ 493	\$ 9	N. City and Mnfrs. Tr. Co., N. Y.; Harris Tr. & Sav., Chi.; 1st N., St. L.; N. Stk. Yds. N., N. Stk. Yds. Live Stk. N., Chi.; Millikin N., Decatur.
Mount Zion...405 7 Macon J16 Moweaqua...1478 7 Shelby J16	Mount Zion State Bank Dec'35Stmt 70-1476 ▲d@t'16 Arars State Bank ▲d@t'20 Dec'35Stmt 70-1951	Ida B. Spittler	M. S. Ayars	D. B. McGaughey H. E. Ayars	O. E. Readhead Alice Ayars	30 25	20 3	17 2	280 316		347 346	78 113	79 2	74 217	112	14	Live Stock N., Chi.; Millikin N. and N. Bk. of Decatur, Decatur; N. Stk. Yds. N., N. Stk. Yds. N. Stk. Yds. N., N. Stk. Yds.
Mulberry Grove 8 Bond L18 596	First National Bank ▲d@t'04 Dec'35Stmt 70-1477	F. A. DeMoulin, Ch. of Bd. and Pres.	D. T. Brown	W. H. Baldwin		40	10	4	74		128	32	13	12	48	23	N. Stk. Yds. N., N. Stk. Yds.
Mundelein...1011 7 Lake A20	State Bank of Mundelein Dec'35Stmt 70-1555 ▲d@t'19	J. P. O'Hern	Frank Wirtz R. J. Dwyer	J. G. Wirtz		50	15	15	423		503	91	29	80	274	29	1st N., Chi.
Murphysboro 8 Jackson Q13 8182	CITY NATIONAL BANK Dec'35Stmt 70-287 ▲d@t'92	HENRY QUERNHEIM E. A. WELLS, Ch. of Bd.	A. G. Willi	A. B. Stoelzle	C. N. Hardy	50	25	6	996		1,127	210	83	429	331	74	Chase N., N. Y.; Cont. Ill. N. Bk. & Tr. Co., Chi.; 1st N., St. L.; N. Stk. Yds. N., N. Stk. Yds.
" " "	First National Bank Dec'35Stmt 70-286 ▲d@t'89	A. M. Carter	F. B. Herbert	R. J. Hodge, Cash. and Tr. Off.	W. King, A. C. and Tr. Off. C. Palisch	50	15	6	773		869	206	230	208	176	49	Cent. Han. Bk. & Tr. N. Y.; 1st N., Chi. and St. L.
Naperville...5118 7 Du Page C19	THE NAPERVILLE NAT'L BANK Dec'35Stmt 70-477 ▲d@t'34	WIN G. KNOCH, Ch. of Bd. and Pres.	E. J. T. Moyer	LOUIS H. CLEMENS	M. M. Spiegler	50	15	12	719		796	287	101	227	165	16	Cont. Ill. N. Bk. & Tr. Co. and 1st N., Chi.
Nashville...2243 8 Washington N13	FARMERS & MERCH. NAT'L BANK Dec'35Stmt 70-627 ▲d@t'06	P. ZIEGEL	S. P. Schroeder	E. J. Boesch	CARRIE H. LUKE O. J. FOELLER	50	13	5	570		673	122	171	229	137	14	Cont. Ill. N. Bk. & Tr. Co., Chi.; Mtle.-Com. Bk. & Tr. Co., St. L.; N. Stk. Yds. N., N. Stk. Yds.
" " "	FIRST NATIONAL BANK Dec'35Stmt 70-626 ▲d@t'02	John H. Gaebe	B. B. Holston	A. G. Hartnagel	E. W. Keller	75 Pf. A. 50	51	23	1,060		1,259	162	247	633	173	44	Cent. Han. Bk. & Tr. Co., N. Y.; Cont. Ill. N. Bk. & Tr. Co., Chi. Mtle.-Com. Bk. & Tr. Co. and 1st N., St. L.
National Stock Yards...1209 8 St. Clair M10	NATIONAL STOCK YARDS NATIONAL BANK OF NATIONAL CITY Dec'35Stmt 70-1480 ▲d@t'26	O. J. Sullivan	H. W. Kramer RAYMOND E. LAW J. W. MINTON	R. D. Garvin	J. W. Singer OKEY MILLER CARROLL F. BURTON	750	650	87	25,180	\$ 13	26,680	7,891	10,775	1,823	6,091	100	Cent. Han. Bk. & Tr., Chem. Bk. & Tr., and Chase N., N. Y.; 1st N., Cont. Ill. N. Bk. & Tr., and Live Stk. N., Chi.; Mtle.-Com. Bk. & Tr., 1st N., Boatmen's N., and Miss. Valley Tr., St. L.; Phil. N., Phil.; N. City, Clev.; Com. Tr., Kan. C.; 2d N., Bos.
Nauvoo...966 7 Hancock G4	State Bank of Nauvoo Dec'35Stmt 70-864 ▲d@t'93	W. C. Bolton, Ch. of Bd. and Pres.	W. J. Singleton Alex Foggy G. E. Anton	K. J. Reinhardt	S. E. Lauther	100	25	26	360	1	512	93	88	121	190	20	Northern Tr., Chi.; Ill. State, Quincy; State Cent. Sav., Keokuk.
Neoga...995 7 Cumberland K18	Cumberland County Nat'l Bank in Neoga Dec'35Stmt 70-846	Frank Hackley	W. E. Barrett	R. E. Strohm	Irene Dugan	50	10	7	210	2	279	46	144	38	33	18	City N. Bk. & Tr. Co., Chi.
Neponset...520 7 Bureau E12	Whaples & Farmers State Bk. Dec'35Stmt 70-1482 ▲d@t'19	J. A. Briggs	Herman Heise	G. W. Whaples	L. H. Whaples	50	5	10	145		210	76	18	28	82	6	1st N. and Northern Tr. Co., Chi.
New Athens...1269 8 St. Clair N12	State Bank of New Athens Dec'35Stmt 70-1484 ▲d@t'14	G. F. Fries	Martin Geiger George Wirth, Sr.	C. J. Schmulbach	E. P. Moeser	50	15	5	791		861	210	57	250	308	36	Cont. Ill. N. Bk. & Tr. Co., Chi.; 1st N., St. L.; N. Stk. Yds. N., N. Stk. Yds.
New Baden...1243 8 Clinton N12	Farmers & Merchants State Bank Dec'35Stmt 70-1485 ▲d@t'14	F. M. Edwards	E. Mueller E. C. Asbury	O. W. Billhartz	K. Nagele	50	10	28	162		250	30	18	133	62	7	Union Tr. Co., E. St. L.; N. Stk. Yds. N., N. Stk. Yds.
New Berlin...661 7 Sangamon J11	First State Bank Dec'35Stmt 70-985	Geo. Basse	T. J. Stapleton	J. F. Horn	L. B. Stapleton	25	10	3	173	6	217	54	10	8	145		Cont. Ill. N. Bk. & Tr. Co., Chi.; 1st N. Bk., Springfield.
" " "	Warren-Boynton State Bank Dec'35Stmt 70-984 ▲d@t'77 (See Grand Chain)	E. B. Warren	C. B. Warren	W. M. Pfeffer	E. Marie Chism H. F. Zude	25	15	9	367		416	74	109	25	204	4	Cont. Ill. N. Bk. & Tr. Co., Chi.; Ill. N., Springfield.
New Grand Chain 8 Pulaski R15 New Holland...358 7 Logan H12	New Holland State Bk ▲t'05 Dec'35Stmt 70-1490	F. G. Wendell	Harry Copper	C. W. Binns	Ira Y. La Forge	25	13	12	137		187	52	26	49	54	6	Northern Tr. and Cont. Ill. N. Bk. & Tr., Chi.; Com'l Merch. N. Bk. & Tr., Peoria.

Number under Name of Bank is the Transit Number given to each bank in U. S. exclusively by The Rand-McNally Bankers' Directory, under the authority of The American Bankers Ass'n.

ILLINOIS—Continued

Non-Bank Towns with Nearest Banking Point (Indexed Acces.), Lawyers, Laws (indexed) in back of this volume. For Interest Rates, Holidays, etc., see Laws.

TOWN AND COUNTY. County Seats. Fig. under town is Fed. Res. District.	Mem. A. B. A. 72New State Priv. Mem. State B. Ass'n. [Estab. Fed. Res. Depts: T-Trust B-Bond d-Safe Deposit © Savings ▲ FDIC	PRESIDENT.	VICE-PRESIDENT.	CASHIER.	ASS'T CASHIER.	LIABILITIES. (In Thousands of Dollars)					RESOURCES.					PRINCIPAL CORRESPONDENTS.	
						Capital	Surplus	Und.Prof. and or Reserves	Deposits	Other Li- abilities	Totals	Cash, Ex. & Due from Bks	U.S. Gov. Securi- ties	Other Securi- ties	Loans & Dis- counts		Other Re- sources
New Lenox 652 7 Will D20	New Lenox State Bank Dec'35Stmt 70-2117 ▲dB@:1\$27	F. A. Francis	Harry W. Storm	G. F. Krog	C. W. Batson, Sec.	\$ 25 (5)	\$ 3 Cap.D	\$ 3 eb.)	\$ 144		\$ 180	\$ 42	\$ 46	\$ 23	\$ 53	\$ 16	Cont. Ill. N. Bk. & Tr. Co., Chi.; 1st N., Joliet.
Newman 1054 7 Douglas J20	First State Bank Dec'35Stmt 70-1755	George Frame, Ch. of Bd. and Pres.	A. C. McIntyre Osca Anderson	Edgar Morrow	A. E. Parr	50	3	4	285		342	83	73	35	140	11 Northern Tr. Co., Chi.; Millikin N., Decatur; Ind. N., Indpls.	
Newton 2076 8 Jasper L16	FIRST NATIONAL BANK IN NEWTON Dec'35Stmt 70-688	V. O. CONNOR { SPECIAL ATTE TION GIVEN C	A. F. CALVIN A. J. KINSEL	WM. E. SCHACKMANN	D. L. SIMS MILDRED ROMACK	25 Pf. 25	10	6	474		640	129	191	55	129	36 Cent. Han. Bk. & Tr., N. Y.; 1st N., Chi. and Bos.	
" " "	PEOPLES STATE BANK Dec'35Stmt 70-632 ▲@:1\$75	L. F. ARNOLD { Since 1875 we 15 CENTS sent 25 CENTS for ea	G. A. DAVIDSON A. P. KITTLE	ROY McCORMACK	PAUL WEBER NELL SCHACKMANN	50	20	12	811		893	244	209	87	295	58 Mnfrs. Tr. Co., N. Y.; Cont. Ill. N. Bk. & Tr. Co., Chi.; N. City, Evansville, Ind.; Mtle- Com. Bk. & Tr. Co., St. L.; N. Stk. Yds. N., N. Stk. Yds.	
Niantic 589 7 Macon I14	STATE BANK OF NIANTIC Dec'35Stmt 70-1493 Niles Center State Bank Dec'35Stmt 70-1494 ▲dB@:1\$07	Waller Pritchett	Derias Buckles	Carl W. Pritchett	Mary A. Downing	50	15	20	485		570	119	200	70	178	3 1st N., Chi.; Millikin N., Decatur.	
Niles Center 5005 7 Cook B20	W. J. Galitz Samuel Meyer J. E. Brown	Robt. F. Hoffman	W. C. Galitz			100 Deb. 100	75	37	1,275	\$ 6	1,593	272	260	544	453	64 Irv. Tr. Co., N. Y.; City N. Bk. & Tr. Co., Chi.; Mellon N., Pitt.	
Normal 6788 7 McLean G16	*FIRST NATIONAL BANK Dec'35Stmt 70-1496 ▲d@:1\$93 *Normal State Bank Dec'35Stmt 70-1827 ▲@:1\$14 (*Members Bloomington Clea ring House)	T. H. Keys J. L. Rhinehart	W. W. McKnight John J. Mc Guire	A. M. Young J. F. Shepard	Kathryn Pelton Myrtle Shepard	26 Pf. 74 Deb. 50	11	4	753		868	110	120	312	285	41 1st N., Chi.; McLean County, Bloomington.	
Norris City 1109 8 White O18 No. Crystal Lake	Norris City State Bank Dec'35Stmt 70-852 ▲1\$04 (See Crystal Lake)	W. D. Harrell		T. M. Edmonds, Cash. and Sec.	Joe Morris	25	9	1	258		293	110	15	2	137	29 Chase N., N. Y.; Cont. Ill. N. Bk. & Tr. Co., Chi.	
Oakdale 175 8 Washington O13	Oakdale State Bank ▲1\$21 Dec'35Stmt 70-1499	G. J. Decker, Ch. of Bd. and Pres.	Harry Luechtefeld	T. G. Tibby, Cash., Tr., and Sec.	Elvira M. Decker	15	5	5	129		154	22		74	48	10 Mtle.-Com. Bk. & Tr. Co., St. L.	
Oakland 1086 7 Coles J20	Oakland National Bk. ▲d1\$74 Dec'35Stmt 70-815	H. J. Rutherford, J. P. Alfter, Ch.	T. O. Moffett	Edgar N. Carter	W. C. Watson	50	17 (With Surp.)		588		655	152	124	143	205	31 Cont. Ill. N. Bk. & Tr. Co., Chi.; Ind. N., Indpls.	
Oaklawn 2045 7 Cook J20	OakLawn Trust & Savings Bk. Dec'35Stmt 70-2095 ▲d@:1\$25	J. F. Schultz	E. G. Schussler	D. Triezenberg	P. Adams	50	4		138		192	108	10	15	31	28 1st N. and Cont. Ill. N. Bk. & Tr., Chi.	
Oak Park 63,982 7 Cook C21	+ Avenue State Bank Dec'35Stmt 70-143 ▲d@:1\$99 (104 N. Oak Park Ave.)	Wm. Einfeldt, Charles W. Stiger, Ch. of Bd.	G. W. Hales	A. E. Walther	A. T. Lovell Dora H. Granzow	200 (185 Cap.N otes)	65	85	4,654		5,189	1,459	1,590	790	1,112	238 Corn Ex. Bk. Tr. Co., N. Y.; Cont. Ill. N. Bk. & Tr. Co., Chi.	
" " "	+ OAK PARK TR. & SAVINGS BANK Dec'35Stmt 70-142 ▲dB@:1\$92	ELLIS H. DENNEY HENRY W. AUSTIN, Ch. of Bd.	H. T. TEASDALE L. A. CLARAHAN C. D. SEPTENBERG, V. P. and Tr. Off.	E. H. WEGENER	ROBERT F. WITT EMIL F. ROENLKE WM. H. ELLETT, JR., A. Tr. Off. C. R. PREISS, A. Tr. Off.	500	100	125	6,498	44	7,267	2,134	777	1,891	2,144	321 N. City and Chase N., N. Y.; 1st N. and Cont. Ill. N. Bk. & Tr. Co., Chi.	
		OLDEST AND LARGEST BANK IN OAK PARK. AFFILIATED MEMBER CHICAGO CLEARING HOUSE. MEMBER FEDERAL RESERVE. Send your collections direct to us for prompt service. Reasonable Charges Member Federal Deposit Insurance Corporation															
" " "	PRAIRIE STATE BANK Dec'35Stmt 70-2055 ▲d@:1\$22	F. J. SPRING { Collections rem itted for prompt		K. M. DARROW	S. P. TOMASO	100	50	51	2,658	23	2,832	981	29	567	1,274	31 Corn Ex. Bk. Tr. Co., N. Y.; Cont. Ill. N. Bk. & Tr. Co., Chi.	
" " "	Suburban Tr. & Sav. Bank 70-1741 ▲dB@:1\$12 Dec'35Stmt Banks affiliated with Chicago	F. B. Peake Gilbert Alexander, Ch. of Bd.	A. D. Rehm Otto Vasak	Frank C. Ogdon	Leroy E. Wilson	200	25	66	1,726	53	2,070	383	381	751	516	39 Chase N., N. Y.; Cont. Ill. N. Bk. & Tr. Co., Chi.	

Number under Name of Bank is the Transit Number given to each bank in U. S. exclusively by The Rand-McNally Bankers' Directory, under the authority of The American Bankers Ass'n.

ILLINOIS—Continued

Non-Bank Towns with Nearest Banking Point (Indexed Access.), Lawyers, Laws (Indexed) in back of this volume. For Interest Rates, Holidays, etc., see Laws.

TOWN AND COUNTY. County Seats. Fig. under town is Fed. Res. Dist.	Mem. A. B. A. New State Priv. Mem. State B. Ass'n. [Estab. Fed. Res. Depts.: T-Trust B-Bond d-Safe Deposit © Savings ▲ FDIC	PRESIDENT.	VICE-PRESIDENT.	CASHIER.	ASS'T CASHIER.	LIABILITIES. (In Thousands of Dollars)					RESOURCES.					PRINCIPAL CORRESPONDENTS.	
						Capital	Surplus	Und.Prof. and or Reserves	Deposits	Other Liabilities	Totals	Cash, Ex. & Due from Bks	U. S. Gov. Securities	Other Securities	Loans & Dis- counts		Other Re- sources
Oakwood537 7 Vermilion H21	State Bank of Oakwood Dec'35Stmt 70-1501 ▲\$7	J. Smith Mason	J. M. Van Allen	C. C. Andrews	Mont Fox	\$ 25	\$ 2	\$ 3	\$ 96		\$ 126	\$ 43	\$ 12	\$ 8	\$ 56	\$ 7	Cont. Ill. N. Bk. & Tr. Co., Chi.; 1st N. and 2d N., Danville.
Oblong1427 8 Crawford L21	First National Bank Dec'35Stmt 70-732 ▲d@*07	S. F. Odell	E. L. Douglas	J. B. McKnight D. E. Odell, A. C.	G. E. Tomlinson Effie Carroll	75 Pf. 65	50	17	1,280		1,487	276	312	182	627	90	Mnfrs. Tr., N. Y.; Cont. Ill. N. Bk. & Tr. Co., Chi.; 1st N., St. L.
O'Fallon2373 8 St. Clair M11	FIRST NATIONAL BANK ▲d@*03 70-1504 Dec'35Stmt	E. H. SMILEY	G. W. TIEDEMANN J. A. SCHALTER	W. R. DORRIS	G. B. GIESER A. E. TIEDEMANN	100 Pf. 75	30	15	1,131		1,351	222	144	670	240	75	Chase N., N. Y.; Cont. Ill. N. Bk. & Tr. Co., Chi.; Mtle.-Com. Bk. & Tr. Co., St. L.; N. Stk. Yds. N., N. Stk. Yds.
" " "	First State Bank ▲d@*12 Dec'35Stmt ◆70-2044	F. J. Reiss	Michael Schwarz	T. T. Gordon	H. E. Fischer	25	5	6	165		201	40	6	21	127	7	1st N., St. L.
Ogden448 7 Champaign H20	First National Bank ▲*98 Dec'35Stmt 70-1081	Jay Freese		Leo Freese		30	10	8	397		445	261	24	72	73	15	1st N., Chi. and Cham- paign.
Ohlman262 8 Montgomery K14	Ohlman State Bank ▲d@*20 Dec'35Stmt 70-1051	L. A. Schreiber	Wm. Zeifang	H. A. Husman		25	5	12	110		152	19	24	2	104	3	N. Stk. Yds. N., N. Stk. Yds.
Okawville634 8 Washington N13	FIRST NATIONAL BANK Dec'35Stmt 70-1818 ▲d@*20	W. G. FRANK	H. H. BENING	WM. E. FRIEND	H. J. MEYER	50 Pf. 25	15	19	771		880	107	260	388	125		Chase N., N. Y.; Cont. Ill. N. Bk. & Tr. Co., Chi.; Mtle.-Com. Bk. & Tr. Co., St. L.
" " "	Old Exchange Nat. Bank Dec'35Stmt 70-1507 ▲@*10	C. H. Merrick	J. F. Faber	W. A. Moehle	O. K. Moehle	50	10	28	459		547	116	123	232	74	2	Cont. Ill. N. Bk. & Tr. Co., Chi.; 1st N., St. L.
Olmsted560 8 Pulaski R15	First State Bank ▲d@*12 Dec'35Stmt 70-2050	Oscar Caraker, Ch. of Bd. and Pres.	C. S. Miller	J. A. Rutherford, Cash and Sec.		20	4	2	138		164	41	23	21	72	7	N. Stk. Yds. N., N. Stk. Yds.; 1st Bk. & Tr. Co., Cairo.
Olney6140 8 Richland M20	FIRST NATIONAL BANK IN OLNEY Dec'35Stmt 70-412 ▲d@*134	KARL A. GAFFNER GEORGE T. WEBER , Ch.	FRANK J. WEBER	H. H. NOONER	ALLEN NYDE	50	10	12	658		730	199	110	145	242	34	1st N., N. Y.; Cont. Ill. N. Bk. & Tr., Chi.; Mtle.-Com. Bk. & Tr. and 1st N., St. L.; N. Stk. Yds. N., N. Stk. Yds.
" " "	OLNEY TRUST & BANKING CO. 70-414. ▲d@*12 Dec'35Stmt	JAMES P. WILSON	L. C. BLACKBURN	A. A. KORN	LURA H. BAILEY	50 Deb. 35	25	39	465		614	288	14	46	251	15	Cent. Han. Bk. & Tr. Co., N. Y.; Cont. Ill. N. Bk. & Tr., Chi.; 1st N., St. L.; N. Stk. Yds. N., N. Stk. Yds. Northern Tr. Co., Chi.
Onarga1469 7 Iroquois G20	Onarga State Bank ▲d@*18 Dec'35Stmt 70-778	O. W. Maddin, Ch. of Bd. and Pres.	I. M. Lindsey	Jessie Brown West	E. G. Kindig Leo M. Rice	50	20	26	463	\$ 2	561	218	58	35	230	20	Northern Tr. Co., Chi.
Oneida560 7 Knox E10	Anderson State Bank Dec'35Stmt 70-1026 ▲d@*17	J. H. Anderson	C. P. Dougan	A. J. Porter		40	4	55	261		360	67	19	103	154	17	1st N., Chi.; 1st Gales- burg N. Bk. & Tr. Co., Galesburg.
Opdyke175 8 Jefferson O16	Security State Bank Dec'35Stmt 70-1113 ▲@*19	R. L. Roane	H. I. Kent	W. P. Estes	Denzil Osborn	10		3	340		353	158	118	13	59	5	N. Stock Yds. N., N. Stock Yds.
Oquawka777 7 Henderson F6	Bank of Oquawka ▲d@*19 Dec'35Stmt 70-1981	G. C. Richmond	J. J. Barnes	R. B. Parsons	Edith Epps	50	5	3	134		192	90	6	8	77	11	1st N., Chi.
" " "	First State Bank ▲d@*14 Dec'35Stmt 70-1510	C. J. Eads	James Ricketts	J. Logue Akin	John A. Ricketts	50	15	11	158		234	117	15	17	67	18	Cont. Ill. N. Bk. & Tr. and Drov. N., Chi.; 1st Galesburg N. Bk. & Tr., Galesburg.
Oregon2376 7 Ogle B13	The Ogle County National Bank ▲d@*35 Dec'35Stmt 70-2146	Geo. M. Etnyre, Ch. of Bd. and Pres.	S. Otto Garard G. M. Poley	Fred E. Allen		50	10	2	196		258	122	39	15	57	25	Cont. Ill. N. Bk. & Tr. and Northern Tr., Chi.; City N., Clinton.
Orion620 7 Henry D9	State Bank of Orion Dec'35Stmt 70-1004 ▲d@*88	P. W. South	G. H. Wayne	W. W. Kerr	C. A. Asplund, Sec.	50	14	26	941		1,031	141	412	189	271	18	Drov. N., Chi.; State, Rock Is.; Com'l Merch. N. Bk. & Tr. Co., Peoria.
Orland Park571 7 Cook D20	Orland State Bank ▲d@*20 Dec'35Stmt 70-2016	Wm. T. Beagley	Wm. Macauley	Geo. E. Gee E. J. Newton, Sec.	M. A. Strand	35	3	1	227		266	66	16	92	92		Cont. Ill. N. Bk. & Tr. Co. and Drov. N., Chi
Oseo100 7 Henry D9	State Bank of Oseo ▲*21 Dec'35Stmt 70-1511	H. L. Stoughton	A. L. Westerlund	A. F. Ohrn	H. L. Samuelson	25	5	8	296		334	68	14	61	185	6	Drov. N., Chi.; Cent. N. Bk. & Tr. Co., Peoria.

Number under Name of Bank is the Transit Number given to each bank in U. S. exclusively by The Rand-McNally Bankers' Directory, under the authority of The American Bankers Ass'n.

ILLINOIS—Continued

Non-Bank Towns with Nearest Banking Point (Indexed Access.), Lawyers, Laws (indexed) in back of this volume. For Interest Rates, Holidays, etc., see Laws.

TOWN AND COUNTY.	•Mem. A. B. A. *New § State Priv. •County Seats. Fig. under town is Fed. Res. District.	PRESIDENT.	VICE-PRESIDENT.	CASHIER.	ASS'T CASHIER.	LIABILITIES. (In Thousands of Dollars)					RESOURCES.					PRINCIPAL CORRESPONDENTS.	
						Capital	Surplus	Und. Prof. and or Reserves	Deposits	Other Liabilities	Totals	Cash, Ex. & Due from Bks	U.S. Gov. Securities	Other Securities	Loans & Discounts		Other Resources
•Ottawa 15,094 7 La Salle D15	FIRST NATIONAL BANK Dec'35Stmt 70-239 ▲d@T*65	F. A. GERDING	E. J. GASSIDY W. N. STRAWN	E. O. HAEBERLE	J. M. GEARY A. J. WELSH R. E. THOMAS	\$ 250	\$ 250	\$ 55	\$ 6,547	-----	\$ 7,102	\$ 1,876	\$ 3,975	\$ 181	\$ 889	\$ 181	Chase N., N. Y.; Cont. Ill. N. Bk. & Tr. Co. and 1st N., Chi.
We cordially invite your accounts and collections. Special attention given Bill of Lading drafts, Cash and Time Items. Please send 15c with each sight draft for presentation and 25c for Credit Reports.																	
Palestine 1670 8 Crawford L22	Farmers State Bank Dec'35Stmt 70-748 ▲d@T\$98	Fred Fulling	Ausby Goodwin	Frank Huffman	Eva E. Fulling	50 Deb. 25	-----	8	319	-----	402	145	65	32	124	36	1st N., Chi.; Mtle.-Com. Bk. & Tr., St. L.
Palmer 281 7 Christian K14	Palmer State Bank ▲@T\$12 Dec'35Stmt 70-1515	J. F. Miller, Ch. of Bd. and Pres.	J. W. Hill R. J. McWard	B. B. Boyd	J. C. Miller	25	3	4	200	-----	232	110	13	10	96	3	1st N., St. L.; N. Stock Yds. N., N. Stock Yds.
Paloma 121 8 Adams I5	Paloma Exchange Bank Dec'35Stmt 70-1517 ▲@T\$20	C. O. Lawless	J. E. Lohr	Mabel Groves	J. H. Lummis	15	2	2	129	-----	148	62	21	4	54	7	Northern Tr. Co., Chi.; Mtle. Tr. & Sav., Quincy.
Pana 5835 7 Christian K15	First National Bank Dec'35Stmt 70-350 ▲d@T*30	Warren Penwell	F. J. Eberspacher	J. A. Clark	W. C. Kerr	50 Pf. 25	30	24	1,417	-----	1,546	600	659	85	181	21	Chase N., N. Y.; 1st N., St. L.
•Paris 8781 7 Edgar J22	CITIZENS NATIONAL BANK Dec'35Stmt 70-283 ▲d@T*02	{ CLAUDE P. THOMAS Send us your Reasonable	O. M. SMITH collection items. ie charges.	CHAS. G. JUREY	I. N. SHAW, A. Cash. and Tr. Off.	50 Pf. 75	25	39	2,124	\$ 2	2,315	922	506	317	488	82	Cent. Han. Bk. & Tr. N. Y.; Cont. Ill. N. Bk. & Tr. and Northern Tr., Chi.
" " "	Edgar Co. National Bank Dec'35Stmt 70-282 ▲d@T*73	R. N. Parrish	Wm. W. Lucas	A. N. Young	J. R. Sunkel	60 Pf. 90	30	42	1,834	2	2,058	636	358	285	684	95	1st N., N. Y.; 1st N., Chi.; Mtle.-Com. Bk. & Tr., St. L.
Parkersburg 308 8 Richland M20	First State Bank ▲T\$20 Dec'35Stmt 70-2008	G. E. Brown, Ch. of Bd. and Pres.	E. A. Powers	R. M. Eagleson	Bernice Eagleson	10	3	5	204	-----	222	51	59	55	46	11	Cont. Ill. N. Bk. & Tr., Chi.; Mtle.-Com. Bk. & Tr. Co., St. L.
Park Ridge 10,417 7 Cook B21	Citizens State Bank Dec'35Stmt 70-2129 ▲d@T\$29	R. E. Wilcox	-----	G. A. Palmquist	-----	50 (40	50	18	981	27	1,166	232	50	383	452	49	Chase N., N. Y.; City N. Bk. & Tr. Co. and Cont. Ill. N. Bk. & Tr. Co., Chi.
Patoka 546 8 Marion M15	First State Bank ▲d@T\$13 Dec'35Stmt 70-995	P. J. Mojonnier	W. B. Rogier	L. E. Green	Mae Eagan	25	5	2	162	-----	194	33	58	7	87	9	Cont. Ill. N. Bk. & Tr. Co., Chi.; N. Stk. Yds. N., N. Stk. Yds.
Pawpaw 559 7 Lee O15	State Bank of Paw Paw Dec'35Stmt 70-1521 ▲d@T\$01	H. A. Knetsch, Ch. of Bd. and Pres.	C. A. Boyle	Frank Wheeler, Cash. and Sec.	A. C. McBride	50	10	56	359	-----	475	166	19	71	187	32	1st N. and Cont. Ill. N. Bk. & Tr. Co., Chi.
•Paxton 2892 7 Ford G19	Farmers & Merchants Bank Dec'35Stmt 70-1847 ▲d@T\$14	E. D. Given	C. C. Urban	W. R. Watts	P. J. Larson, Sec.	25	25	15	599	-----	664	151	120	157	226	10	Cont. Ill. N. Bk. & Tr. Co., Chi.; Ind. N., Indpls.
" " "	First National Bank in Paxton ▲d@T\$33 Dec'35Stmt 70-515	S. Frederick	H. P. Larson	D. A. Frederick	L. G. Lundberg	50	10	33	702	-----	795	188	194	228	177	8	Cont. Ill. N. Bk. & Tr. Co., Chi.; Ind. N., Indpls.; Cent. N. Peoria.
Payson 414 8 Adams I4	State Street Bank ▲@T\$21 Dec'35Stmt 70-1067	W. A. Heidbreder, Ch. of Bd. and Pres.	H. J. Heidbreder	Elmer G. Fengel	A. F. Morris	25	5	1	160	-----	191	64	15	63	44	5	North Tr. Co., Chi.; State-St. Bk. & Tr., Quincy.
•Pekin 16,129 7 Tazewell G13	AMERICAN NATIONAL BANK Dec'35Stmt 70-281 ▲d@T*87	{ H. M. EHRLICHER Bill of Lading SEND YOUR P Please send 25c w	W. E. LAUTZ E. A. LAMPITT	I. M. WEIMER, Cash. and Tr. Off. H. A. LAIRD, A. Cash. D. H. GROEN, A. Tr. Off.	A. C. HEISEL C. W. SUTTER D. H. GROEN.	100 Pf. 100	50	53	2,435	-----	2,738	830	493	863	488	64	Chase N., N. Y.; 1st N., Chi.; Miss. Valley, St. L.
Bill of Lading Drafts and all collection given prompt, careful attention. SEND YOUR P EMIN ITEMS DIRECT TO US. Please send 25c with each Sight Draft for presentation and 50c for Credit Report.																	
" " "	HERGET NATIONAL BANK Dec'35Stmt 70-232 ▲@T*10	W. P. HERGET	H. G. HERGET GEO. H. EHRLICHER	E. M. KUMPF	-----	150	150	102	2,259	-----	2,661	1,022	282	959	369	29	Chase N., N. Y.; Cont. Ill. N. Bk. & Tr. Co., Chi.; Com'l Merch. N. Bk. & Tr. Co., Peoria.
Save time and get service on Collections and Credit Reports by sending FEE IN ADVANCE: Plain sight drafts, 25c; Credit Reports, 50c. TRY US. "PROGRESS THRU BETTER SERVICE."																	

Number under Name of Bank is the Transit Number given to each bank in U. S. exclusively by The Rand-McNally Bankers' Directory, under the authority of The American Bankers Ass'n.

PEORIA—Reserve City (In Federal Reserve District No. 7)

(Peoria G 12) County Seat—Pop. 104,969

Mem. A. B. A. New State Priv. Mem. State B. Ass'n. Estab. Fed. Res. Depts. Trust B-Bond d-Safe Deposit Savings FDIC

*CENTRAL NATIONAL BANK & TRUST CO. Dec '35 Stmt 70-9

*COMMERCIAL MERCHANTS NATIONAL BANK & TR. CO. Dec '35 Stmt 70-4

*FIRST NATIONAL BANK Dec '35 Stmt 70-1

*JEFFERSON TRUST & SAVINGS BANK Dec '35 Stmt 70-5

*South Side Tr. & Sav. Bank Dec '35 Stmt 70-11 Peoria Clearing House (Members indicated by a *)

Table with columns: PRESIDENT, VICE-PRESIDENT, CASHIER, ASS'T CASHIER. Lists names and titles for various banks like Central National Bank, Commercial Merchants National Bank, First National Bank, Jefferson Trust & Savings Bank, and South Side Tr. & Sav. Bank.

Table with columns: LIABILITIES (Capital, Surplus, Und. Prof. and Reserves, Deposits, Other Liabilities, Totals) and RESOURCES (Cash, Ex. & Due from Bks, U.S. Gov. Securities, Other Securities, Loans & Discounts, Other Resources). Includes text: PROMPT ATTENTION GIVEN COLLECTIONS, COMPLETE BANKING SERVICE.

Table with column: PRINCIPAL CORRESPONDENTS. Lists various banks and their locations, such as Chase N. and 1st N., N. Y.; Cent. Ill. Bk. & Tr. Co., and Harris Tr. & Sav., Chi.

ILLINOIS—Continued

Non-Bank Towns with Nearest Banking Point (Indexed Acces.), Lawyers, Laws (Indexed) in back of this volume. For Interest Rates, Holidays, etc., see Laws.

TOWN AND COUNTY. County Seats. Fig. under town is Fed. Res. Dist. Peotone 1154 7 Will D 21 Peru 9121 7 LaSalle E15 Pesotum 404 7 Champaign I18 Petersburg 2319 7 Menard I11

Table with columns: PRESIDENT, VICE-PRESIDENT, CASHIER, ASS'T CASHIER. Lists names and titles for banks in Peoria, Peru, Pesotum, and Petersburg.

Table with columns: LIABILITIES (Capital, Surplus, Und. Prof. and Reserves, Deposits, Other Liabilities, Totals) and RESOURCES (Cash, Ex. & Due from Bks, U.S. Gov. Securities, Other Securities, Loans & Discounts, Other Resources).

Table with column: PRINCIPAL CORRESPONDENTS. Lists various banks and their locations, such as City N. Bk. & Tr. Co., and Chase N., N. Y.; 1st N., and Cont. Ill. N. Bk. & Tr. Co., Chi.

Number under Name of Bank is the Transit Number given to each bank in U. S. exclusively by The Rand-McNally Bankers' Directory, under the authority of The American Bankers Ass'n.

ILLINOIS—Continued

Non-Bank Towns with Nearest Banking Point (Indexed Acces.), Lawyers, Laws (indexed) in back of this volume. For Interest Rates, Holidays, etc., see Laws.

TOWN AND COUNTY. County Seats. Fig. under town is Fed. Res. District.	Mem. A.B.A. *New §State Priv. †Mem. State B. Ass'n. [Estab. ♦Fed. Res. Depts: T-Trust B-Bond d-Safe Deposit ©Savings ▲FDIC	PRESIDENT.	VICE-PRESIDENT.	CASHIER.	ASS'T CASHIER.	LIABILITIES. (In Thousands of Dollars)					RESOURCES.					PRINCIPAL CORRESPONDENTS.	
						Capital	Surplus	Und.Prof. and or Reserves	Deposits	Other Liabilities	Totals	Cash, Ex. & Due from Bks	U.S. Gov. Securities	Other Securities	Loans & Dis- counts		Other Re- sources
Philo512 7 Champaign 119	Philo Exchange Bank Dec'35Stmt 70-1036 ▲d@t\$'83	L. E. Hazen, <i>Ch. of Bd. and Pres.</i>	Anna B. Hazen	J. H. Smith	Nathan L. Rice.....	\$ 40	\$ 5	\$ 19	\$ 306	-----	\$ 370	\$ 151	\$ 44	\$ 43	\$ 127	\$ 5	Cont. Ill. N. Bk. & Tr. and Northern Tr., Chi.; Millikin N., Decatur N. Stk. Yds. N., N. Stk. Yds.
Piasa100 8 Macoupin L10	Bank of Piasa.....▲@t\$'18 Dec'35Stmt 70-1816	T. M. Wilson.....	G. R. Waggoner	O. W. Lahr	R. H. Odell, <i>Sec.</i>	10	4	2	34	-----	50	7	6	15	21	10	Cent. Han. Bk. & Tr. Co., N. Y.; 1st N., St. L.
Pinckneyville 8 Perry O13 3046	First National Bank in Pinck- neyville...70-534...▲d@t\$'84 Dec'35Stmt	E. R. Hincke.....	W. A. Nesbitt E. F. Bartle	W. A. Bommer- scheim	C. N. Guy.....	Pf. 25	25	10	17	556	633	174	76	300	73	13	Chase N., N. Y.; Cont. Ill. N. Bk. & Tr. Co., Chi.; 1st N., St. L. N. Stk. Yds. N., N. Stk. Yds.
" " " " " " " "	Murphy-Wall State Bk. & Tr. Company.70-533 ▲d@t\$'74 Dec'35Stmt	W. K. Crawford..... J. C. Niesing, <i>Ch.</i>	D. Winthrop S. S. Ritchey	C. J. Bischof	O. H. Dintelman	50	25	37	408	-----	520	111	87	190	119	4	1st N. and Cont. Ill. N. Bk. & Tr. Co., Chi.
Piper City650 7 Ford F19	First National Bank ▲d1900 Dec'35Stmt 70-999	F. A. Luther.....	John A. Scott	J. J. Lyons	-----	Pf. 25	25	4	11	289	354	59	64	56	171	15	Cont. Ill. N. Bk. & Tr. Co., Chi.; 1st N., Peoria.
" " " " " " " "	State Bank of Piper City Dec'35Stmt 70-1000 ▲d@t\$'13	W. F. Sternberg.....	J. H. Jeffery	W. O. Keefe	-----	25	2	2	131	\$ 1	161	38	1	1	106	47	Chase N., N. Y.; Cont. Ill. N. Bk. & Tr. Co., Chi.; 1st N., St. L.
Pittsfield2356 8 Pike J6	FARMERS STATE BANK Dec'35Stmt 70-637 ▲d@t\$'89	A. Clay Williams.....	Geo. C. Weaver	Earl Grigsby	P. C. Coley.....	100	20	50	1,110	-----	1,280	316	109	291	517	137	1st N., Chi. and St. L.; N. Stk. Yds. N., N. Stk. Yds.
" " " " " " " "	First National Bank Dec'35Stmt 70-636 ▲d@t\$'62	L. C. King.....	Earl C. Smith	G. B. Meyer <i>Cash. and Tr. Off.</i>	Clark Armentrout H. McKenna	125	75	23	1,370	-----	1,593	746	160	94	456	16	1st N., Chi.
Plainfield1428 7 Will D18	Plainfield State Bank 70-1812 ▲d@t\$'13 Dec'35Stmt	A. F. Lambert.....	J. A. Henebry	C. M. Wolf	L. R. O'Toole.....	50	12	16	449	-----	527	173	120	58	160	15	Ill. State, Quincy; N. Stk. Yds. N., N. Stk. Yds.
Plainville245 8 Adams I5	State Bank of Plainville Dec'35Stmt 70-1530 ▲@t\$'10	A. M. Carter, <i>Ch. of Bd. and Pres.</i>	Frank Waters M. E. McComas	J. E. Carter	Ella M. Carter	25	5	3	112	-----	145	47	26	3	54	6	1st N., Chi. and St. L.; N. Stk. Yds. N., N. Stk. Yds.
Pleasant Hill700 8 Pike K6	Citizens State Bank Dec'35Stmt 70-1531 ▲@t\$'20	E. T. Barton.....	R. P. Wells	C. O. Thomas	G. W. Thomas J. L. Laugharn	40	10	29	330	-----	409	115	133	5	150	8	Cont. Ill. N. Bk. & Tr. Co., Chi.; N. Stk. Yds. N., N. Stk. Yds.
Pleasant Plains 486	Pleasant Plains State Bank Dec'35Stmt 70-1532 ▲@t\$'73	J. F. Tomlin.....	M. M. Campbell	G. O. Purvines	Reed Hensley.....	30 (10	17 <i>Cap. Notes</i>	6	187	-----	250	70	25	-----	147	13	Cont. Ill. N. Bk. & Tr. Co., Chi.; Mtle. Tr. & Sav. Quincy.
Plymouth745 7 Hancock H6	Plymouth State Bank Dec'35Stmt 70-936 ▲d@t\$'16	J. P. Metzger..... F. L. Smith, <i>Ch.</i>	J. W. Botts	J. D. Hall	-----	25	5	1	179	-----	210	107	10	46	34	5	Cont. Ill. N. Bk. & Tr. Co., Chi.; N. Stk. Yds. N., N. Stk. Yds.
Pocahontas976 8 Bond M12	Bond County State Bank Dec'35Stmt 70-1533 ▲@t\$'21	J. Elmer Grob.....	Nic Suess	M. R. Brown	-----	25 (10	3 <i>Cap. Notes</i>	4	138	-----	180	14	33	47	81	-----	Cont. Ill. N. Bk. & Tr. and Northern Tr. Co., Chi.
Polo1871 7 Ogle B13	Polo National Bank ▲@t\$'35 Dec'35Stmt 70-2145	Henry I. Stahler.....	Allen J. Hersch	Will T. Graham	Ross W. Hostetter	50	10	-----	315	-----	375	216	55	-----	104	6	1st N., N. Y.; Northern Tr. Co. and Harris Tr. & Sav. Bk., Chi.
Pontiac8272 7 Livingston F17	Illinois State Savings Bank Dec'35Stmt 70-345 d@t\$'03	J. C. Greenebaum.....	H. G. Greenebaum	W. W. Greenebaum	-----	50	50	43	1,424	-----	1,567	640	805	-----	116	4	1st N., Chi.
" " " " " " " "	Pontiac National Bank Dec'35Stmt 70-347 ▲d@t\$'34	C. A. Bruer.....	Robert M. Niven H. E. Vogelsinger	Louis Wolf	-----	Pf. 50	50	13	697	-----	830	286	211	159	170	39	1st N. and Northern Tr. Co. Chi.
Port Byron587 7 Rock Island D9	Port Byron State Bank Dec'35Stmt 70-1010 ▲d@t\$'03	F. H. Schafer.....	D. N. Simonson	R. J. Mullery <i>Cash. and Sec.</i>	-----	50	15	16	437	-----	518	153	58	10	258	5	Cont. Ill. N. Bk. & Tr. Co., Chi.; Palmer-Am. Bk. & Tr. Co., Danville.
Potomac643 7 Vermilion H21	Goodwine State Bank ▲@t\$'03 Dec'35Stmt 70-907	U. S. Goodwine.....	C. G. Rice	Albert Rice <i>Cash. and Sec.</i>	M. M. Goodwine	50	2	5	161	-----	218	49	26	2	136	51	1st N., St. L.; N. Stock Yds. N., N. Stock Yds.
Prairie du Rocher 8 Ran'1ph O10 510	State Bank of Prairie Du Rocher...70-1057 ▲@t\$'06 Dec'35Stmt	T. J. Conner.....	A. H. Chaudet	D. A. Burgeois	O. L. Asselmeier	25	15	5	299	1	345	49	41	97	107	82	Chase N., N. Y.; Cont. Ill. N. Bk. & Tr. Co. and 1st N., Chi.
Princeton4762 7 Bureau D18	Citizens First National Bank Dec'35Stmt 70-442 ▲d@t\$'74	C. D. Tedrow..... Alfred Norris, <i>Ch. of Bd.</i>	H. H. Ferris	Martin Zearing	D. B. Ferris G. E. Zearing Pearl Lafferty L. E. Deets	150	102	19	2,828	-----	3,099	1,176	59	107	1,675	55	Chase N., N. Y.; Cont. Ill. N. Bk. & Tr. Co., Live Stk N., and Northern Tr., Chi.
" " " " " " " "	First State Bank ▲d@t\$'02 Dec'35Stmt 70-443	C. H. Coll.....	A. G. Landahl	J. C. Larson	E. T. White Martha M. Althoff	100	35	43	825	3	1,006	125	227	340	259	18	1st N., Chi.; City N., Clinton, Ia.
Prophetstown 1853 7 Whiteside D11	FARMERS NATIONAL BANK Dec'35Stmt 70-342 ▲d@t\$'02	A. FIELD	G. S. AYLSWORTH	E. RODEE	G. A. CONRAD	60	33 <i>(Incl. Und. Prof.)</i>	2	525	-----	620	130	116	213	138	-----	Save time and get service on Coll FEE IN ADVANCE: Plain Sight ctions and Credit Reports by sending Drafts, 15c; Credit Reports, 25c. TRY
Pullman 7 Cook Q22	(See Chicago Banks)	-----	-----	-----	-----	-----	-----	-----	-----	-----	-----	-----	-----	-----	-----	-----	-----

Number under Name of Bank is the Transit Number given to each bank in U. S. exclusively by The Rand-McNally Bankers' Directory, under the authority of The American Bankers Ass'n.

ILLINOIS—Continued

Non-Bank Towns with Nearest Banking Point (Indexed Access.), Lawyers, Laws (Indexed) in back of this volume. For Interest Rates, Holidays, etc., see Laws.

TOWN AND COUNTY. County Seats. Fig under town is Fed. Res. District.	Mem. A. B. A. New State Priv. Mem. State B. Ass'n. [Etab. Fed. Res. Depts. Trust B-Bond d-Safe Deposit Savings FDIC	PRESIDENT.	VICE-PRESIDENT.	CASHIER.	ASS'T CASHIER.	LIABILITIES. (In Thousands of Dollars)					RESOURCES.					PRINCIPAL CORRESPONDENTS.	
						Capital	Surplus	Und.Prof. and or Reserves	Deposits	Other Li- abilities	Totals	Cash, Ex. & Due from Bks	U.S. Gov. Securi- ties	Other Securi- ties	Loans & Dis- counts		Other Re- sources
Quincy 38,241 8 Adams I4	*Broadway Bank of Quincy Dec'35Stmt 70-55 Ad@*19	S. H. Thompson	J. J. Michael Alex Thompson	J. C. Whitefield	Ethel Groves	\$ 100	\$ 10	\$ 6	\$ 666		\$ 782	\$ 285	\$ 66	\$ 148	\$ 275	\$ 8	Northern Tr. Co., Chi.; 1st N. St. L.; Mtle. Tr. & Sav., Quincy.
" " "	*ILLINOIS STATE BANK Dec'35Stmt 70-54 Ad@*19	WILLIAM RUPP W. J. SINGLETON, Ch. of Bd.	F. N. CASBURN, V. P. and Tr. Off.	J. W. NETHERY	H. J. BUTZKUEBEN	200 (200	25 Cap.	12 Notes)	2,672		3,109	1,096	447	361	976	229	N. City, N. Y.; Cont. Ill. N. Bk. & Tr. Co., Chi.; Mtle.-Com. Bk. & Tr. Co., St. L. Cent. Han. Bk. & Tr., N. Y.; Harris Tr. & Sav. and Northern Tr., Chi.; 1st N. and Mtle.-Com. Bk. & Tr., St. L.; N. Stk. Yds. N., N. Stk. Yds.
" " "	*MERCANTILE TR. & SAV. BANK Dec'35Stmt 70-53 Ad@*19	J. H. SIECKMANN, Ch. of Bd. and Pres.	J. J. MICHAEL G. A. FIFER	A. C. SCHNACK, Cash. and Sec. R. R. BUNTING, Tr. Off.	R. J. SOEBBING P. P. SCHELL	200	100	31	5,142		5,473	2,403	1,084	991	865	130	Mfrs. Tr. Co., N. Y.; Live Com. Bk. & Tr., St. L. Chase N., N. Y.; 1st N., Chi.; 1st N., St. L.
" " "	*Peoples Bank, Ad@*19	Carl B. Berter, Ch. of Bd. and Pres.	A. C. Stroot	Earl C. Dempsey	Clem J. Wismann, A. J. Musholt, Sec.	100	15	17	457		589	151	101	106	187	44	Chase N., N. Y.; Cont. Ill. N. Bk. & Tr. Co., Chi.; Boatmen's N., St. L.; N. Stk. Yds. N., N. Stk. Yds.
" " "	*South Side Bank of Quincy Dec'35Stmt 70-57 Ad@*20	A. R. Dick, Ch. of Bd. and Pres.	J. A. Berlin	R. H. Bangert		50	5	26	491		572	212	154	24	152	30	Chase N., N. Y.; 1st N., Chi.; 1st N., St. L.
" " "	*STATE STREET BANK & TR. CO. Dec'35Stmt 70-52 Ad@*19	HENRY LANGE	A. P. NIEMEYER W. A. HEIDBREDER, V. P. and Tr. Off.	H. H. SPRICK, Cash. and A. Tr. Off.	H. J. HEIDBREDER C. H. STOERMER A. W. BRACKENSICK	200 Deb. 100	50	43	1,444		1,837	624	35	324	745	109	Chase N., N. Y.; Cont. Ill. N. Bk. & Tr. Co., Chi.; Boatmen's N., St. L.; N. Stk. Yds. N., N. Stk. Yds.
" " "	Quincy Clearing House (Members indicated by a*)	J. C. Whitefield	H. H. Sprick	J. H. Sieckmann, Sec. and Mgr.		(See pa Depo sits by	63- 64-65 f Cities,	or Num ber of etc.)		Nation al, Stat e and Private Banks,	Total						
Ramsey 140 8 Fayette L16	Ramsey National Bank Dec'35Stmt 70-951 Ad@*19	L. O. Thiele	E. W. Farthing	J. E. Easterday	O. W. Hinton	25	25	6	352		408	152	58	43	143	12	Cont. Ill. N. Bk. & Tr. Co., Chi.; 1st N. St. L.; N. Stk. Yds. N., N. Stk. Yds.
Rantoul 1555 7 Champaign H20	FIRST NATIONAL BANK Dec'35Stmt 70-754 Ad@*19	W. H. WHEAT	O. E. WILLIAMS	BART RICE	K. T. FROST	50	33 (With Surp.)	582		665	213	309	9	117	17	Cont. Ill. N. Bk. & Tr. Co. and Live Stk. N., Chi.; Millikin N., Decatur.	
" " "	Fowler State Bank Dec'35Stmt 70-1928 Ad@*17	Leland S. Fowler	C. C. Jones	H. L. Wood	Frank Bartell, Jr.	50	10	9	393		462	99	149	24	170	20	City N. Bk. & Tr. Co., Chi.; Champaign N., Champaign.
Rardin 170 7 Coles J10	Rardin State Bank Dec'35Stmt 70-1688	J. M. Rardin	Bruce Rardin	Earl Long		20	3	1	57		81	17		59	5	1st N., Chi.; Charleston N., Charleston.	
Raritan 250 7 Henderson G6	Raritan State Bank Dec'35Stmt 70-1541	James Lofftus, Ch. of Bd. and Pres.	Paul Van Arsdale W. D. Bricker	W. M. Erickson	H. A. Barry	35		11	372		418	145	34	3	227	9	Live Stk. N., Chi.; N. Bk. of Monmouth, Mon- mouth.
Raymond 726 8 Montgomery K13	First National Bank Dec'35Stmt 70-914 Ad@*19	J. E. McDavid	C. McNaughton	D. D. Cox	Alvin Carriker	184 (Cap. Acct.)		1	722 \$ 25		882	220	245	16	354	47	Cont. Ill. N. Bk. & Tr. Co., Chi.; 1st N., St. L.; N. Stk. Yds. N., N. Stk. Yds.
Red Bud 1208 8 Randolph O11	First State Bank, Ad@*19	Albert Schrieber	H. Schifferdecker	A. F. Rathert	V. C. Guebert	30	10	4	470		514	78	150	115	151	20	Cont. Ill. N. Bk. & Tr. Co., Chi.; 1st N., St. L.; N. Stk. Yds. N., N. Stk. Yds.
" " "	RED BUD TRUST CO. Dec'35Stmt 70-790 Ad@*19	AUG. EGGENDING	A. J. RATZ	W. N. BURKHARDT	A. L. SCHUETTE CARL HELBER	50	30	4	520		604	90	54	260	200		N. City, N. Y.; Mtle.- Com. Bk. & Tr. Co., St. L.; N. Stk. Yds. N., N. Stk. Yds.
Reynolds 317 7 Rock Island D8	Reynolds State Bank Dec'35Stmt 70-1092 Ad@*19	R. C. Wait, Ch. of Bd. and Pres.	E. Pearl Wait	H. B. Wait, Cash. and Sec.	Majel Alcorn	40	10	21	388		459	108	99	135	110	7	Live Stk. N., Northern Tr., and Harris Tr. & Sav., Chi.
Richmond 514 7 McHenry A19	State Bank of Richmond Dec'35Stmt 70-1545 Ad@*19	Chas. Kruse, Ch. of Bd. and Pres.	Frank Howden	Floyd M. Foss		50	12	27	197		286	59	69	39	94	25	Cont. Ill. N. Bk. & Tr. Co., Northern Tr. Co., and 1st N., Chi.

Send us your collections for prompt returns.
Low rates and careful attention to instructions.
Please send 25c with each request for report or rating.

Number under Name of Bank is the Transit Number given to each bank in U. S. exclusively by The Rand-McNally Bankers' Directory, under the authority of The American Bankers Ass'n.

ILLINOIS—Continued

Non-Bank Towns with Nearest Banking Point Indexed Acces.), Lawyers, Laws (Indexed) in back of this volume. For Interest Rates, Holidays, etc., see Laws.

TOWN AND COUNTY. County Seats. Fig. under town is Fed. Res. District.	MEMBER ASS'N. Mem. A. B. A. New State Priv. Mem. State B. Ass'n. (Estab. Fed. Res. Depts. Trust B-Bond d-Safe Deposit Savings FDIC	PRESIDENT.	VICE-PRESIDENT.	CASHIER.	ASS'T CASHIER.	LIABILITIES. (In Thousands of Dollars)					RESOURCES.					PRINCIPAL CORRESPONDENTS.				
						Capital	Surplus	Und. Prof. and or Reserves	Deposits	Other Liabilities	Totals	Cash, Ex. & Due from Bks	U.S. Gov. Securities	Other Securities	Loans & Discounts		Other Resources			
Richview 308 8 Washington N13	Richview State Bank ▲ d 13 Dec '35 Stmt 70-1739	Alfred Pitchford	Wm. Kriete-meier F. B. Edmiston	C. L. Edwards		\$ 25	\$ 3	\$ 3	\$ 101		\$ 132	\$ 43	\$ 36	\$ 3	\$ 49	\$ 1	Mtle.-Com. Bk. & Tr. Co., St. L.			
Ridgway 930 8 Gallatin P19	Gallatin County Bank ▲ d 95 Dec '35 Stmt 70-854	George L. Land	E. L. Hale	W. B. Phillips	P. J. Valter, Jr.	35 (15)	4 Cap.		413		467	241	12	33	148	33	Chase N., N. Y.; N. Stock Yds. N., N. Stock Yds.			
Rinard 130 8 Wayne M18	Rinard Banking Co. ▲ d 21 Dec '35 Stmt 70-1547	A. E. Michels, Ch. of Bd. and Pres.	E. A. Keith	O. J. Chaney		36		2	90	\$ 11	139	67	5	56		11	N. Stock Yds. N., N. Stock Yds.			
Rio 188 7 Knox E9	Rio State Bank ▲ d 8 03 Dec '35 Stmt 70-1548	R. E. Davidson	Milton Deatherage R. E. Frankenburger	O. E. Frankenburger	R. O. Almgreen	40	10		197		247	30	8	1	201	7	Drov. N., Chi.; 1st Galesburg N. Bk. & Tr. Co., Galesburg.			
Riverdale 2504 (Chicago P.O.) 7 Cook D 2	First Trust & Savings Bank 70-1899 ▲ d 8 16 Dec '35 Stmt	John Harms, Jr.	O. F. Reich	Frank Stewart	R. P. Blake	50	10	6	448	1	515	103	5	262	104	41	City N. Bk. & Tr. Co., Chi.			
River Forest 8329 7 Cook C21	River Forest State Bank Dec '35 Stmt 70-1786 ▲ d 12	F. C. Pilgrim, Ch. of Bd. and Pres.	John Higgins	H. W. Leverentz	John D. Mawer	75	4	11	609		699	145	173	186	158	37	Cent. Han. Bk. & Tr. Co., N. Y.; Cont. Ill. N. Bk. & Tr. Co., Chi.			
Riverside 6770 7 Cook C21	Riverside State Bank 70-1549 ▲ d 03 Dec '35 Stmt	Geo. Morton	N. W. Willard	I. R. Ocheltree	T. P. Whiteford	100	25	28	1,460		1,613	505	730	144	145	89	N. City, N. Y.; Northern Tr., Cont. Ill. N. Bk. & Tr., and 1st N., Chi.			
Roanoke 1088 7 Woodford F14	Roanoke State Bk. ▲ d 13 Dec '35 Stmt 70-1805	B. R. Belsley	A. M. Shields Jos Pioletti	C. O. Parvin	S. C. Sander	50	10	9	242		311	108	47	5	140	11	Cont. Ill. N. Bk. & Tr. Co., Chi.; Cent. N. Bk. & Tr. Co., Peoria.			
Roberts 410 7 Ford G19	Roberts State Bk. ▲ d 20 Dec '35 Stmt 70-1068	F. C. Linn	J. C. Zahn	Chas. Knildands		50	5	5	167		227	80		2	123	22	Cont. Ill. N. Bk. & Tr. Co., Chi.			
Robinson 3668 8 Crawford L21	Crawford County State Bk. Dec '35 Stmt 70-457 ▲ d 02	O. G. Holmes, Ch. of Bd. and Pres.		Frank Kopta	Ruth F. Allen J. T. Athey	50	35	19	882		986	323	33	38	536	56	Gty. Tr. Co., N. Y.; Cont. Ill. N. Bk. & Tr. Co. and 1st N., Chi.; Columbia N., Pitt.			
" " " "	The Second National Bank of Robinson ▲ d 32 Dec '35 Stmt 70-456	A. U. McCandless	R. E. Luton A. W. Allen A. G. Meserve A. H. Jones C. W. Diller V. R. Smith	A. H. Lodge	V. Littlejohn C. D. Brown	150 Pf. 75	37	79	2,537	60	2,938	610	448	770	1,045	65	Chase N., N. Y.; Cont. Ill. N. Bk. & Tr. Co., Chi.; Merch N., Indpls.			
Rochelle 3785 7 Ogle C15	National Bank of Rochelle Dec '35 Stmt 70-530 ▲ d 34	Frank Carney, Ch. of Bd. and Pres.		Elmer G. Boltz		25 Pf. 25	10	5	727		792	135	297	42	303	15	1st N., City N. Bk. & Tr. Co., and Live Stk. N., Chi.			
Rochester 427 7 Sangamon J12	Rochester State Bank Dec '35 Stmt 70-1652 ▲ d 12	J. M. Bell	J. Earl Bell	J. Earl Bell	M. E. Waters	25	5	8	225		263	72	14	21	150	6	Drov. N., Chi.; 1st N., Springfield; N. Stk. Yds. N., N. Stk. Yds.			
Rock City 150 7 Stephenson A13	Rock City Bank ▲ d 31 Dec '35 Stmt 70-2137	J. H. Graham	D. H. Nott	J. F. Mougins	C. O. Helmts	50 (60)	5 Cap.	6 Notes	472		583	133	139	185	104	22	1st N. and Live Stk. N., Chi.; State Bk. of Freeport, Freeport.			
Rockford 85,864 7 Winnebago A15	<p>*ILLINOIS NATIONAL BANK & TRUST CO. Dec '35 Stmt 70-2138 ▲ d 31</p> <p>*SWEDISH-AMERICAN NATIONAL BK. Dec '35 Stmt 70-45 ▲ d 10</p> <p>*THIRD NATIONAL BANK Dec '35 Stmt 70-40 ▲ d 54</p> <p>Rockford Clearing House (Members indicated by a *)</p>		<p>EDWIN MEAD G. H. REHR EUGENE AEGG, M. E. BAKER G. W. MEAD, Ch. G. H. ARNOLD, V. P. and Cash. A. J. PERKS, Sec. V. P. and Tr. Off.</p> <p>Centrally Located. EQUIPPED TO GIVE PROMPT SERVICE ON COLLECTIONS.</p>		<p>J. A. ALDEN G. A. PETERSON L. B. ACHOR C. A. ROHLEN H. A. TAYLOR, Tr. Off. L. E. WALLEN "The Bank of Safety and Service" B. O. JOHNSON ACTS IN ALL TRUST CAPACITIES COLLECTIONS GIVEN PROMPT ATTENTION</p>		<p>G. C. SPAFFORD P. N. PETERSON H. A. JOHNSON W. A. DENNIS J. WESTERBERG, K. F. KINSON Tr. Officer</p> <p>OLDEST BANK IN ROCKFORD. YOUR BUSINESS SOLICITED COLLECTIONS GIVEN SPECIAL ATTENTION.</p>		<p>200</p> <p>50</p> <p>290</p> <p>Pf. 210</p>	<p>175</p> <p>25</p> <p>125</p>	<p>82</p> <p>26</p> <p>127</p>	<p>6,953</p> <p>3,418</p> <p>5,891</p>	<p>1</p> <p>3,719</p> <p>5</p>	<p>7,411</p> <p>3,719</p> <p>6,648</p>	<p>2,374</p> <p>1,007</p> <p>1,608</p>	<p>4,389</p> <p>1,831</p> <p>3,072</p>	<p>117</p> <p>312</p> <p>693</p>	<p>523</p> <p>373</p> <p>1,095</p>	<p>8</p> <p>196</p> <p>180</p>	<p>Chase N. and N. Y. Tr. Co., N. Y.; Harris Tr. & Sav. and 1st N., Chi.</p> <p>Chase N. and Mnfrs. Tr. Co., N. Y.; Cont. Ill. N. Bk. & Tr. Co., Chi.; Mtle.-Com. Bk. & Tr., St. L.</p> <p>Irv. Tr. Co., N. Y.; Northern Tr. Co. and 1st N., Chi.</p>
						(See pa ges 63-64-65 f Depo sits by Cities, or Num ber of States, etc.)	Nation al, Stat e and Private Banks, Total													

Number under Name of Bank is the Transit Number given to each bank in U. S. exclusively by The Band-McNally Bankers' Directory, under the authority of The American Bankers Ass'n.

ILLINOIS—Continued

Non-Bank Towns with Nearest Banking Point (Indexed Acces.), Lawyers, Laws (indexed) in back of this volume. For Interest Rates, Holidays, etc., see Laws.

TOWN AND COUNTY. County Seats. Fig. under town is Fed. Res. District.	Mem. A. B. A. New State Priv. Mem. State B. Ass'n. (Etab. Fed. Res. Depts. Trust B-Bond d-Safe Deposit Savings F DIC	PRESIDENT.	VICE-PRESIDENT.	CASHIER.	ASS'T CASHIER.	LIABILITIES. (In Thousands of Dollars)						RESOURCES.					PRINCIPAL CORRESPONDENTS.
						Capital	Surplus	Und.Prof. and or Reserves	Deposits	Other Lia- bilities	Totals	Cash, Ex. & Due from Bks	U.S. Gov. Securi- ties	Other Securi- ties	Loans & Dis- counts	Other Re- sources	
Rock Island 7 37,953 Rock Island D8	ROCK ISLAND BANK & TRUST COMPANY Dec'35Stmt 70-120 ▲dB@T·\$32	G. H. PEMBERTON--- M. S. HEAGY, Ch. of Bd. and V. P.	C. A. MANGELSDORF, R. W. OSTERMAN, Tr. Of. V. P., Cash. and	A. W. CHRISTENSEN R. P. GILLOLEY A. Sec. ALBERT HUBER, Sec.		\$ 450	\$ 200	\$ 425	\$ 4,652	-----	\$ 5,727	\$ 1,483	\$ 728	\$ 2,367	\$ 1,109	\$ 40	Cent. Han. Bk. & Tr., N. Y.; 1st N., and Cont. Ill. N. Bk. & Tr., Chi.; 1st N., St. L.
<p>Departments: Commercial Banking - Savings - Trust Send your Rock Island Items to us Prompt Service Bill of Lading Collections Especially Solicited <i>Member Federal Deposit Insurance Corporation</i></p>						<p>DIRECTORS M. S. Heagy, Ch. Albert Huber Leo Larkin Geo. Mc Nutt</p>						<p>Wm. Montgomery R. W. Osterman R. W. Palmer G. H. Pemberton</p>					
		I. S. WHITE----- L. B. WILSON----- B. D. CORNELLY-----	K. T. ANDERSON, V. P. and Cash	G. F. SHANNON, A. Cash. and Tr. Off. W. R. ASTER		200	200	178	5,308	-----	5,886	1,699	754	2,788	456	189	Chase N., N. Y.; 1st N., Chi.; Mtle.-Com. Bk. & Tr. Co., St. L.; Com. Tr. Co., Kan. C.
<p>Established 1852 OLDEST BANK IN ROCK ISLAND COUNTY. SAFE AND SOUND FOR EIGHTY-THREE YEARS PROMPT AND PERSONAL ATTENTION GIVEN COLLECTIONS. Your Business Invited.</p>						<p>DIRECTORS B. D. Connolly J. G. Huntoon R. B. MacDonald</p>						<p>J. P. Siemon L. E. Wilson I. S. White</p>					
Roodhouse2621 8 Greene K9	Roodhouse National Bank Dec'35Stmt 70-615 ▲d@73	H. S. Gilmore, Ch. of Bd. and Pres.	C. C. Van Doren	Jas. M. Orr, Cash. and Sec.	C. S. Savage-----	50	10	13	531	-----	604	142	282	13	129	38	Mtle.-Com. Bk. & Tr. Co., St. L.
Roselle807 7 Du Page B20	ROSELLE STATE BANK Dec'35Stmt 70-1558 d@T·\$'03	E. H. Franzen, Ch. of Bd. and Pres.	H. H. Franzen	A. F. Pottratz-----	-----	50	13	5	401	\$ 1	470	60	292	19	77	22	Cont. Ill. N. Bk. & Tr. Co. and Harris Tr. & Sav., Chi.
Rosiclare1794 8 Hardin Q19	State Bank of Rosiclare Dec'35Stmt 70-1559 ▲@T·\$'20	E. A. Knight, Ch. of Bd. and Pres.	John Foe-----	E. F. Carter-----	Yeatman Northen.	15	7	2	200	-----	224	90	40	3	83	8	1st N., St. L.
Rossville1453 7 Vermillion H22	First National Bank ▲dT1900 Dec'35Stmt 70-745	G. E. Crays-----	-----	J. A. Crays-----	T. E. Habel-----	Pf. 25 25	10	2	374	-----	436	87	73	31	212	33	1st N., Chi.
Round Lake338 7 Lake A19	First State Bank ▲dB@T·\$'18 Dec'35Stmt 70-1560	John W. Hart-----	A. B. Combs-----	E. C. Webber-----	M. B. Webber-----	25	5	7	299	-----	336	139	32	34	114	17	Northern Tr. Co., Chi.
Rushville2388 7 Schuyler H7	RUSHVILLE STATE BANK Dec'35Stmt 70-586 ▲dB@T·\$'90	C. S. Loring-----	J. T. McGraw-----	Guy H. Miller-----	-----	50	25	38	947	-----	1,060	284	142	403	213	18	Irv. Tr., N. Y.; Cont. Ill. N. Bk. & Tr., Chi.; Mtle.-Com. Bk. & Tr. Co., St. L.; N. Stk. Yds. N., N. Stk. Yds. N., Stock Yds. N., N. Stock Yds.
Sailor Springs231 8 Clay M19	Sailor Springs Banking Co. Dec'35Stmt 70-1706 ▲T·\$'11	E. J. Levitt-----	Edgar Harris-----	Russell Levitt-----	-----	15	3	4	76	1	99	42	15	2	28	12	N. Stock Yds. N., N. Stock Yds.
St. Charles5377 7 Kane C18	St. Charles National Bank Dec'35Stmt 70-448 ▲d@T·\$'01	P. S. Nichol-----	C. A. Potter-----	C. Jay Marvin, Cash. and Tr. Off.	W. J. Riordan-----	Pf. 40 60	30	36	1,186	-----	1,352	172	16	415	326	23	Cent. Han. Bk. & Tr. Co., N. Y.; Cont. Ill. N. Bk. & Tr. Co., Chi.
" " " " " "	STATE BK. OF ST. CHARLES Dec'35Stmt 70-447 ▲d@T·\$'31	L. J. Norris-----	Floyd H. Bergland	P. C. Mellander, V. P. and Cash.	V. V. Olsen----- R. E. Burr-----	100 (80	30	18	1,045	1	1,274	294	298	269	315	98	N. City N. Y.; Cont. Ill. N. Bk. & Tr. Co., Chi.
St. Elmo1329 8 Fayette L17	Fayette County Bank Dec'35Stmt 70-793 ▲@T·\$'94	Anna B. Whiteside	A. Fortner-----	Geo. W. Bledsoe--	L. E. Johnston----- Helen Zeigler-----	30	7	(With Surp)	234	-----	271	67	-----	81	112	11	Mtle.-Com. Bk. & Tr. Co., St. L.; N. Stk. Yds. N., N. Stk. Yds.
" " " " " "	First National Bank ▲@T·\$'09 Dec'35Stmt 70-794	J. U. McClure-----	D. B. Owen G. W. Atwood	H. R. Fogler-----	B. C. Koeberlein--	25	5	2	195	-----	227	54	82	34	49	8	Cont. Ill. N. Bk. & Tr., Chi.; 1st N., St. L.
St. Francisville 8 Law'ce N22 1202	Peoples National Bk. Dec'35Stmt 70-752 ▲d@T·\$'07	Sherman Gray----- T. H. Gutteridge, Ch.	C. H. Lewis----- Oris Pepple-----	G. H. Corrie-----	J. M. Corrie----- W. T. Buchanan-----	Pf. 25 25	10	14	337	-----	411	91	12	116	185	7	Old N., Evansville; Am. N., Vincennes, Ind.; 1st N., St. L.
St. Jacob451 8 Madison M12	State Bank of St. Jacob Dec'35Stmt 70-1605 ▲@T·\$'03	Frank Pike-----	Daniel Widicus--	Russell Anderson--	-----	25	12	12	414	-----	463	178	62	78	126	19	1st N., St. L.; N. Stk. Yds. N., N. Stk. Yds.
St. Libory269 8 St. Clair N12	State Bank of St. Libory Dec'35Stmt 70-1988 ▲@T·\$'20	A. H. Westphale-----	Henry J. Mueller--	G. P. Wesselmann--	-----	15	5	18	107	-----	145	33	4	63	45	-----	N. Stk. Yds. N., N. Stk. Yds.; Mtle.-Com. Bk. & Tr. Co., St. L.
Sainte Marie304 8 Jasper L20	Sainte Marie State Bank Dec'35Stmt 70-1564 ▲@T·\$'20	E. Barthelme-----	P. B. Laugel-----	E. C. Alblinger-----	-----	15	3	4	102	-----	124	35	48	4	30	7	Mtle.-Com. Bk. & Tr. Co., St. L.
St. Peter251 8 Fayette M16	First State Bank ▲dT·\$'08 Dec'35Stmt 70-1110	August Borchelt-----	August Brauer----- Geo. J. Boye-----	O. J. Gluesenkamp-----	-----	25	10	13	275	-----	323	86	99	20	108	10	Cont. Ill. N. Bk. & Tr., Chi.; Mtle.-Com. Bk. & Tr. and 1st N., St. L.

Number under Name of Bank is the Transit Number given to each bank in U. S. exclusively by The Rand-McNally Bankers' Directory, under the authority of The American Bankers Ass'n.

ILLINOIS—Continued

Non-Bank Towns with Nearest Banking Point (Indexed Access), Lawyers, Laws (indexed) in back of this volume. For Interest Rates, Holidays, etc., see Laws.

TOWN AND COUNTY. County Seats. Fig. under town is Fed. Res. District.	Mem. A. B. A. New State Priv. Mem. State B. Ass'n. [Estab. Fed. Res. Depts.: Trust B-Bond d-Safe Deposit. Savings FDIC	PRESIDENT.	VICE-PRESIDENT	CASHIER.	ASS'T CASHIER.	LIABILITIES. (In Thousands of Dollars)						RESOURCES.					PRINCIPAL CORRESPONDENTS.
						Capital	Surplus	Und.Prof. and or Reserves	Deposits	Other Lia- bilities	Totals	Cash, Ex. & Due from Bks	U.S. Gov. Securi- ties	Other Securi- ties	Loans & Dis- counts	Other Re- sources	
Salem4420 8 Marion M16	SALEM NATIONAL BANK Dec'35Stmt 70-545 AdB@*270	John C. Martin	B. M. Smith	A. H. Bachman	A. R. Williams	\$ 100	\$ 53	\$ 109	\$ 2,542	\$ 5	\$ 2,809	\$ 310	\$ 1,189	\$ 979	\$ 269	\$ 62	Mnfrs. Tr. Co., N. Y.; Cont. Ill. N. Bk. & Tr. Co. and 1st N., Chi.; 1st N. and Mtle.-Com. Bk. & Tr. Co., St. L.; N. Stk. Yds. N., N. Stk. Yds. 23 Cont. Ill. N. Bk. & Tr. Co., Chi.; 1st N., St. L. 7 Chase N., N. Y.; 1st N., Chi.
Sandoval1264 8 Marion M15	First National Bank Ad@*11 Dec'35Stmt 70-706	N. M. Joyce	H. A. Bartelsmeyer	H. H. Bellamy	F. H. Chance	50	2	6	229		287	60	98	45	61	23	Cont. Ill. N. Bk. & Tr. Co., Chi.; 1st N., St. L.
Sandwich2611 7 De Kalb C17	Sandwich State Bank Dec'35Stmt 70-561 Ad@*28	E. C. Mosher	D. A. Hinman	A. W. Colliflower	C. C. Jones, Ch.	50	17	38	581		686	109	150	123	297	7	Chase N., N. Y.; 1st N., Chi.
Saunemin376 7 Livingston F17	State Bank of Saunemin Dec'35Stmt 70-1566 Ad*385	I. M. Lish	T. L. Spafford	J. P. Lannon	S. B. Lannon	28	13	9	412		462	135	80	27	206	14	Cont. Ill. N. Bk. & Tr. Co., Chi.
Savanna5086 7 Carroll B10	National Bank of Savanna Dec'35Stmt 70-464 AdB@*33	P. H. Lannon, Ch. John S. Young	J. B. Schreiber	Lawrence Miles	C. S. Rahn	50	20	17	850		937	140	340	241	195	21	Mnfrs. Tr., N. Y.; 1st N. and Live Stk. N., Chi.; City N., Clinton. 5 Cont. Ill. N. Bk. & Tr. Co., Chi.; 1st N., Du- buque.
Scales Mound348 7 Jo Davless A10	State Bank of Scales Mound Dec'35Stmt 70-1507 Ad@*1316	Wm. Travis	J. T. McFadden	R. J. Kvamme	Ida Travis	25	25	15	294		359	64	116	75	99	5	Cont. Ill. N. Bk. & Tr. Co., Drov. N. and Live Stk. N., Chi.
Seaton310 7 Mercer E7	State Bank of Seaton Ad*397 Dec'35Stmt 70-1572	J. C. Seaton	J. F. Reily	J. C. Reily	A. D. Greer	35	15	13	262		325	88	30	64	141	2	Cont. Ill. N. Bk. & Tr. Co., Drov. N. and Live Stk. N., Chi.
Seymour200 7 Champaign I18	Seymour State Bank Dec'35Stmt 70-1578 Ad@*2304	Fred I. Karr, Ch. of Bd. and Pres.	I. J. Van Buskirk	J. C. Haines		25	5	1	101		132	64	6		55	7	1st N., Chi.; Millikin N., Decatur; Trevett-Mat- tes Bkg., Champaign. 21 1st N. and Drov. N., Chi.
Shabbona546 7 DeKalb C14	Farmers & Tra. State Bk. Dec'35Stmt 70-1579 Ad@*1305	D. M. Flewellin	John L. Storey	C. M. Munson	Irene Vagle	25	33	18	389		465	56	67	67	254	21	1st N. and Drov. N., Chi.
Shannon575 7 Carroll B11	First State Bank Ad*1330 Dec'35Stmt 70-1580	D. S. Hoy	C. T. Wilhelms	F. E. Woessner		60	12	30	563		665	250	56	197	147	15	City N. Bk. & Tr., Live Stk. N., and Cont. Ill. N. Bk. & Tr., Chi.
Shawneetown1440 8 Gallatin P19	First National Bk. in Shaw- neetown 70-666 Ad@*34 Jun'35Stmt	Raede Ellis	C. K. Roedel	M. H. Galt	C. J. Goetzman	Pf. 30	20	10	214		274	126	55	14	71	8	N. Stk. Yds. N., N. Stk. Yds.
Sheffield941 7 Bureau E11	Farmers State Bank Dec'35Stmt AdB@*2306 70-1581	C. W. Boyd, Ch. of Bd.	A. W. Boyden	A. W. Boyden	Blanche Hewitt R. P. Jones	50	50	14	470		584	150	46	170	190	28	1st N. and Drov. N., Chi.; Com'l Merch. N. Bk. & Tr., Peoria.
Shelbyville3491 7 Shelby K16	Shelby County State Bank Dec'35Stmt 70-469 Ad@*2395	F. R. Dove	G. C. Bolinger	J. J. Ward	W. F. Aichele	50	25	6	818		899	258	245	69	276	51	Northern Tr. Co., Chi.; 1st N., St. L.
" " " "	SHELBY LOAN & TRUST CO. AdB@*2309 Dec'35Stmt 70-471	J. C. EBERSPACHER L. C. WESTERVELT, Ch.	L. C. WESTERVELT, V. P. and Tr. Off.	RUSSELL YOUNGER	MARGARET FOX ETHEL J. CHRISTMAN	75	7	37	1,041		1,160	470	44	188	390	68	Cent. Han. Bk. & Tr. Co., N. Y.; 1st N., Chi.; Miss. Valley Tr. Co., St. L.
Sherrard327 7 Mercer E8	Farmers State Bank Dec'35Stmt 70-903 AdB@*2320	A. N. Swanson, Ch. of Bd. and Pres.	A. N. Swanson	W. O. Sweet	L. E. Kelsey, Cash. and Sec.	25	5	18	401		449	104	83	70	179	13	1st N., Chi.; State Bk., Rock Island.
Shipman308 8 Macoupin L10	Citizens State Bank Ad@*2326 Dec'35Stmt 70-1583	F. A. Stevenson	W. O. Sweet	L. E. Kelsey, Cash. and Sec.		25	3	15	149		192	45	6	17	111	13	N. Stock Yds. N., N. Stock Yds.; 1st N. Bk. & Tr. Co., Alton.
Shumway178 8 Effingham L17	Citizens State Bank Ad*1310 Dec'35Stmt 70-1117	H. E. Schwarz, Ch. of Bd. and Pres.	Wm. McSmith	R. H. Mann		25	3	1	85		114	35	6	2	52	19	Cont. Ill. N. Bk. & Tr. Co., Chi.; 1st N., St. L.
Sidney539 7 Champaign I19	Winston State Bank Ad*21 Dec'35Stmt 70-1062	H. W. Winston	G. W. Townsend	Opal Moore		25	15	4	302		346	166	74	36	68	2	1st N., Chi.; Millikin N., Decatur.
Smithton561 8 St. Clair N11	First National Bank Ad@*222 Dec'35Stmt 70-2059	J. A. Miller	F. C. Daab Adam Pfeiffer G. C. DEAN	E. P. Baltz	MARY J. MARTIN	50	25	45	735		855	104	250	128	370	3	Cent. Han. Bk. & Tr. Co., N. Y.; Cont. Ill. N. Bk. & Tr. Co. and 1st N., Chi.
Somonauk578 7 De Kalb C16	FARMERS STATE BANK Dec'35Stmt 70-1023 Ad@*231900	H. B. Olmstead	L. B. Olmstead	E. C. Haas		25	3	7	140		175	62	46	1	63	3	1st N., Chi.
" " " "	Somonauk State Bank Dec'35Stmt 70-1022 Ad@*2313	C. E. Waterman	G. W. Walvoord	M. H. Waterman	Herman Dykema	50	10	17	944	6	1,027	200	152	348	261	66	City N. Bk. & Tr. Co., Chi.
South Holland1873 7 Cook D21	SOUTH HOLLAND TR. & SAV. BK. 70-1723 AdB@*1311	E. E. Royce	W. W. Aitchison	H. E. Wescott	M. J. Marshall	25	3	5	237		270	77	93	57	33	10	Cont. Ill. N. Bk. & Tr. Co., Chi.; 1st N., Peoria.
Sparland463 7 Marshall F13	SPARLAND STATE BANK. Dec'35Stmt 70-1595 Ad*1303	T. B. Stephenson	A. A. Brown	Paul G. Brown	J. S. Brown Genevieve Alexander	50	25	10	631		716	262	137	120	171	26	Cent. Han. Bk. & Tr. Co., N. Y.; Cont. Ill. N. Bk. & Tr. Co., Chi.; Miss. Valley Tr. Co., St. L.
Sparta3385 8 Randolph O12	First National Bank Ad@*2303 Dec'35Stmt 70-506	H. J. Holdoway	R. McConachie	E. J. Karsch	Mrs. Eva Livingston	25	5	3	188		221	49	13	51	94	14	1st N., Chi.; Mtle.-Com. Bk. & Tr., St. L.; N. Stk. Yds. N., N. Stk. Yds.
" " " "	SPARTA STATE BANK Dec'35Stmt 70-507 Ad@*2311																

Number under Name of Bank is the Transit Number given to each bank in U. S. exclusively by The Rand-McNally Bankers' Directory, under the authority of The American Bankers Ass'n.

ILLINOIS—Continued

Non-Bank Towns with Nearest Banking Point (Indexed Access.), Lawyers, Laws (Indexed) in back of this volume. For Interest Rates, Holidays, etc., see Laws.

TOWN AND COUNTY. County Seats. Fig. under town is Fed. Res. District.	Mem. A. B. A. State Priv. Mem. State B. Ass'n. [Estab. Fed. Res. Depts. Trust B-Bond d-Safe Deposit Savings FDIC	PRESIDENT.	VICE-PRESIDENT.	CASHIER.	ASS'T CASHIER.	LIABILITIES. (In Thousands of Dollars)						RESOURCES.					PRINCIPAL CORRESPONDENTS.
						Capital	Surplus	Und. Prof. and or Reserves	Deposits	Other Liabilities	Totals	Cash, Ex. & Due from Bks	U.S. Gov. Securities	Other Securities	Loans & Discounts	Other Resources	
Stewardson... 629 7 Shelby K16	Stewardson National Bank Dec'35Stmt 70-968 ▲d@1'28	Wm. Krumreich	W. H. Weber	E. Hoffmeister	Eva Falk	\$ 25	\$ 5	\$ 2	\$ 128		\$ 160	\$ 77	\$ 13	\$ 10	\$ 52	\$ 8	Cont. Ill. N. Bk. & Tr. Co., Chi.; 1st N., St. L.
Stillman Valley 7 Ogle B14 348	Stillman Valley Bank Dec'35Stmt 70-1604 ▲@1'82	A. C. Brown, Ch. of Bd. and Pres.	F. C. Baker	Tom Gibbs		50	10	9	431		500	70	206	47	166	11	Cont. Ill. N. Bk. & Tr., Chi.; 3d N., Rockford.
Stockland... 171 7 Iroquois G22	Sumner State Bk. ▲d@1'20 Dec'35Stmt 70-1606	A. T. Sumner	C. E. Sinn	J. G. Sumner		50	10	2	248		310	128	5	5	166	6	Cont. Ill. N. Bk. & Tr. Co., Chi.
Stockton... 1505 7 Jo Davies A11	First National Bank. ▲d@1'33 Dec'35Stmt 70-2141	W. E. White	H. P. Richardson	F. F. McGuire	H. C. Smith	25	5	4	379		413	216	43	56	94	4	1st N., Cont. Ill. N. Bk. & Tr. Co. and North- ern Tr. Co., Chi.
Stonefort... 500 8 Saline Q17	Saline County State Bank Dec'35Stmt 70-1607 ▲1'01	J. L. Ridgway	C. C. Ozment	C. B. Ozment	E. M. Ozment	15	2	7	197		221	108	29	14	58	12	1st N., Chi.; City N., Harrisburg.
Strasburg... 418 7 Shelby K17	Strasburg State Bank Dec'35Stmt 70-1610 ▲d1'02	J. F. Kull	J. E. Weber	Henry Fester, Jr.	Joe B. Kull	35		8	189		232	86	56	1	51	38	Cont. Ill. N. Bk. & Tr. Co., Chi.; 1st N., St. L.
Streator... 14,728 7 LaSalle E17	STREATOR NATIONAL BANK Dec'35Stmt 70-184 ▲d@1'82	H. W. LUKINS	E. F. PLUMB	LOUIS WATERS	L. E. BUNDY	60	30	62	2,564		2,806	1,086	622	715	304	79	Chem. Bk. & Tr. Co., N. Y.; 1st N., Chi.
" " "	UNION NATIONAL BANK Dec'35Stmt 70-183 ▲d@1'74	A. J. PRAFCKE	ROY SEXTON S. W. DYE, Exec.	T. E. McNAMARA	L. SOWDEN, Tr. Off. L. B. SWARTZ, A. Tr. Off.	100	100	36	2,018	\$ 4	2,258	609	1,069	215	328	37	Chase N., N. Y.; Cont. Ill. N. Bk. & Tr. Co. and 1st N., Chi. Com'l Merch. N. Bk. & Tr., Peoria.
FIFTEEN CENTS sent to us with each sight draft for presentation, and TWENTY-FIVE CENTS for each credit report insures prompt, personal attention.																	
Sublette... 261 7 Lee D14	Farmers State Bank Dec'35Stmt 70-1612 ▲d@1'20	A. W. Bulfer	Ed. Erbes	R. G. Lauer	Irene Branigan	50	11	8	204		273	44	27	14	176	12	Live Stock N., Chi.
Sullivan... 2339 7 Moultrie J7	First National Bank Dec'35Stmt 70-550 ▲d@1'05	Chester Horn	J. F. Lawson	C. R. Hill	G. R. Fleming	50	16	9	811		886	515	93	27	220	31	Chase N., N. Y.; Cont. Ill. N. Bk. & Tr. Co., Chi.; N. Bk. of Decatur, Decatur.
Sumner... 967 8 Lawrence M21	First National Bank ▲1'03 Dec'35Stmt 70-747		G. L. Gubelman	Dale Gubelman	Rex McVickar	25	5	7	364		401	114	87	154	41	5	Cent. Han. Bk. & Tr. Co., N. Y.; 1st N., St. L.
Sycamore... 4021 7 DeKalb B16	NATIONAL BANK & TRUST CO. 70-451 ▲d@1'67	Jane W. Dutton, Ch. of Bd. and Pres.	J. D. Beckler, C. Danielson, V. P. and Tr. Off.	A. L. Stark, Cash. and Sec.	Nellie Murphy, A. Sec.	100	45	1	1,935		2,081	507	787	196	557	34	Mnfrs. Tr. Co. and Chem. Bk. & Tr. Co., N. Y.; Cont. Ill. N. Bk. & Tr., Live Stock N., and 1st N., Chi.
Table Grove... 463 7 Fulton H8	Farmers State Bank Dec'35Stmt 70-1042 ▲@1'21	T. A. Hammond	W. R. Hammond	Q. D. Bally	G. A. Hammond F. W. Johnson	50	12	15	647		724	146	28	10	534	6	Drov. N., Chi.; Com'l Merch. N. Bk. & Tr. Co., Peoria.
Taylor Ridge... 78 7 Rock Island D8	State Bank of Taylor Ridge Dec'35Stmt 70-1615 ▲d@1'05	R. C. Wait, Ch. of Bd. and Pres.	E. Pearl Wait	Jennie V. Wait	Edna C. Hartman	35	4	25	257		321	78	78	93	66	6	Live Stk. N., Northern Tr. Co. and Harris Tr. & Sav., Chi.
Taylorville... 7316 7 Christian J14	First Trust & Savings Bank Dec'35Stmt 70-378 ▲d@1'30	Ernest Hoover	C. S. Ellis	C. S. Stokes	Leon Traylor J. F. Gearhart	75 (60 Cap. Notes)	25	44	1,704		1,908	581	313	713	244	57	1st N. and Cont. Ill. N. Bk. & Tr., Chi.; Mtle.- Com. Bk. & Tr. Co., St. L.
Teutopolis... 710 8 Effingham L18	Teutopolis State Bank Dec'35Stmt 70-1616 ▲@1'13	Ben. Weber	J. H. Uptmon	H. J. Runde	B. H. Weber	25	10	2	243		280	49	14	106	96	15	Cont. Ill. N. Bk. & Tr. Co., Chi.; Mtle. Com. Bk. & Tr. Co., St. L.; N. Stk. Yds. N., N. Stk. Yds., Ill.
Texico... 34 8 Jefferson N16	Texico State Bank ▲1'20 Dec'35Stmt 70-1617	O. D. Frost	John Whitson	J. D. Hawkins		10	2		85		97	62		4	27	4	3d N., Mt. Vernon.

Number under Name of Bank is the Transit Number given to each bank in U. S. exclusively by The Rand-McNally Bankers' Directory, under the authority of The American Bankers Ass'n.

ILLINOIS—Continued

Non-Bank Towns with Nearest Banking Point (Indexed Acces.), Lawyers, Laws (Indexed) in back of this volume. For Interest Rates, Holidays, etc., see Laws.

TOWN AND COUNTY. County Seats. Fig. under town is Fed. Res. District.	Mem. A. B. A. New State Priv. Mem. State B. Ass'n. Estab. Fed. Res. Depts: T-Trust B-Bond d-Safe Deposit S-Savings A-FDIC	PRESIDENT.	VICE-PRESIDENT.	CASHIER.	ASS'T CASHIER.	LIABILITIES. (In Thousands of Dollars)					RESOURCES.					PRINCIPAL CORRESPONDENTS.	
						Capital	Surplus	Und.Prof. and or Reserves	Deposits	Other Li- abilities	Totals	Cash, Ex. & Due from Bks	U.S. Gov. Securi- ties	Other Securi- ties	Loans & Dis- counts		Other Re- sources
Thawville 242 7 Iroquois G19	Thawville State Bank Dec'35Stmt 70-1618 ▲@:12	C. A. Thrasher	Fred Townsend	B. F. Thrasher		\$ 35	\$ 4	\$ 3	\$ 189		\$ 231	\$ 62	\$ 24	\$ 4	\$ 136	\$ 5	Cont. Ill. N. Bk. & Tr. Co. and Northern Tr. Co., Chi.
Thomasboro 308 7 Champaign H19	First National Bank Dec'35Stmt 70-1620	Geo. J. Babb	E. F. Fiedler	O. J. Derrough	Grace R. Exton	25	10	4	123		162	49	41	18	46	1st N., Champaign.	
Thomson 508 7 Carroll B10	Thomson State Bank Dec'35Stmt 70-1622	N. D. French	Thos. Staggs	A. E. Sheridan		25	9	16	278		328	72	91	64	88	13 1st N., Chi.; City N., Clinton.	
Tilden 981 8 Randolph O12	First State Bank Dec'35Stmt 70-1623	W. F. Stevenson	Henry Dunn	D. L. Hamilton	C. H. Lindsay	25	5	1	34		65	9		4	49	3 N. Stk. Yds. N., N. Stk. Yds.	
Timewell 267 8 Brown I7	Timewell State Bank Dec'35Stmt 70-1624 ▲d@:10	C. E. Chapman	J. L. McPhail	F. H. Manny, Cash. and Sec.	B. M. Moore	25	5	2	126		158	47	26	1	77	7 Cont. Ill. N. Bk. & Tr. Co., Chi.; Mtle. Tr. & Sav., Quincy.	
Tinley Park 823 7 Cook D20	Bremen State Bank Dec'35Stmt 70-1732 ▲d@:12	H. C. Vogt, Ch. of Bd. and Pres.	H. G. Henke	J. C. Andres	E. Hardinger	50	5	12	209		276	151	34	39	41	11 Cont. Ill. N. Bk. & Tr. Co., Chi.	
Toledo 733 7 Cumberland K19	Farmers State Bank Dec'35Stmt 70-1803	J. B. Cartmill	C. N. Greeson	C. S. Rominger		25	3	2	81		111	31		8	70	2 1st N., Chi.; Cent. Ill. Tr. & Sav. Bk., Mattoon.	
Tolono 790 7 Champaign I 18	First National Bk. in Toledo Dec'35Stmt 70-908 ▲d:33	B. C. Willis	Edgar Neal	Wm. E. Olmstead	W. A. Carr, Sec.	25	5	12	184		226	66	20	45	95	Cont. Ill. N. Bk. & Tr. Co., Chi.; N. Bk. of Mat- toon, Mattoon.	
" " 790 7 Champaign I 18	Bank of Tolono Dec'35Stmt 70-958	E. B. Armstrong, Ch. of Bd. and Pres.		R. A. Bower, Jr.	H. W. Bedient	25	5	4	180	\$ 1	215	125	15	10	65	Cont. Ill. N. Bk. & Tr. Co., Chi.; Champaign N., Champaign.	
" " 790 7 Champaign I 18	Citizens Bank Dec'35Stmt 70-959	G. F. Meharry	V. L. Horton	F. D. Lewis	D. S. Maxwell	25	7	4	162		198	63	13	36	79	7 Cont. Ill. N. Bk. & Tr. Co., Chi.; 1st N., Cham- paign.	
Toluca 1413 7 Marshall F15	Citizens National Bank Dec'35Stmt 70-1962 ▲d@:19	R. M. Barnes	Chas. Ong	B. J. Ghiglieri	E. J. Henn E. H. Zilm	25	23		584		657	160	127	163	193	14 Live Stk. N., Chi.; 1st N., Peoria.	
Tonica 500 7 La Salle E15	Tonica State Bank Dec'35Stmt 70-1838 ▲d@:14	George Pletch, Ch. of Bd. and Pres.	Walter Clark	H. I. Baldwin, Cash., Sec. & A. Tr.	A. C. Woodke	25	10	13	281		329	60		86	170	13 Cont. Ill. N. Bk. & Tr. Co., Chi.	
Toulon 1203 7 Stark E11	Chas. P. Dewey & Sons, Bankers, Inc. 70-797 ▲:65 Dec'35Stmt State Bank of Toulon Dec'35Stmt 70-798 ▲@:01	Chas. P. Dewey	M. D. Dewey	M. D. Dewey	C. P. Dewey, Jr.	50	10	5	251		316	163	1	1	138	13 Cont. Ill. N. Bk. & Tr. Co., Chi.; 1st N., Peoria.	
" " 1203 7 Stark E11	E. C. Caverly, Ch. of Bd. and Pres.	H. W. Lloyd	R. E. Taylor	Earl O. Turner	W. F. Whiteman	50	20	25	535		630	296		12	305	17 1st N. and Live Stock N. Bk. & Tr. Co., Peoria. N. Bk. & Tr. Co., Peoria.	
Towanda 453 7 McLean G16	Towanda State Bank Dec'35Stmt 70-1626	Oren Clark	S. R. Hilts	S. S. Boulton	Harriet Roseman	25	5	3	103		136	42	49	6	35	4 Cont. Ill. N. Bk. & Tr. Co., Chi.; McLean Co., Bloomington.	
Tremont 798 7 Tazewell G13	First National Bank in Tremont 70-943 ▲@:31 Dec'35Stmt	J. E. McIntyre	J. H. Papenhausen	L. E. Bennett	Gertrude R. Koch	25	13	7	270		315	92	75	77	60	11 1st N., Chi. and Peoria.	
Trenton 1271 8 Clinton N 12	Farmers Bank Dec'35Stmt 70-691	A. B. Hammel, Ch. of Bd. and Pres.	A. C. Brefeld	D. L. Schaeffer	W. E. Appel A. Smith G. Schaeffer	25	10	12	773		845	166	316	210	145	8 Cent. Han. Bk. & Tr., N. Y.; Mtle.-Com. Bk. & Tr. and Miss. Valley Tr., St. L.	
Triumph 152 7 La Salle D16	First National Bank Dec'35Stmt 70-1628 ▲d@:05	George Otterbach	J. P. Wylie	M. F. Worsley	Minnie I. Worsley W. H. Duckels	25	20	11	621		677	140	122	92	313	10 Cont. Ill. N. Bk. & Tr. Co., Chi.	
Trivoli 207 7 Peoria F11	Trivoli State Bank Dec'35Stmt 70-1629	C. F. Opie, Ch. of Bd. and Pres.	Peter Stalter	Ralph E. Du Mars	Fremont Opie, Jr.	40	8	4	179		231	68	26	3	125	9 Cent. N. Bk. & Tr. Co., Peoria.	
Tuscola 2569 7 Douglas J17	First National Bank Dec'35Stmt 70-578	E. M. Owen, Ch. of Bd. and Pres.		I. D. Urquhart	Eli Murphey	60	85	13	721		879	412	164	75	146	82 Chase N., N. Y.; Cont. Ill. N. Bk. & Tr. Co., Chi.; Milliken N., Decatur.	
" " 2569 7 Douglas J17	Tuscola State Bank Dec'35Stmt 70-579	G. R. Helm		W. E. Van Voorhis	C. C. Burgett	70	70	14	635		789	369	179	96	140	5 1st N., Chi.	
Union 367 7 McHenry B17	State Bank of Union Dec'35Stmt 70-1691 ▲d@:11	H. J. Miller	H. F. Luhring	O. H. Schuette	C. M. Siems	25	15	30	185		255	41	17	95	91	11 Cont. Ill. N. Bk. & Tr. Co. and Northern Tr. Co., Chi.	

Number under Name of Bank is the Transit Number given to each bank in U. S. exclusively by The Rand-McNally Bankers' Directory, under the authority of The American Bankers Ass'n.

ILLINOIS—Continued

Non-Bank Towns with Nearest Banking Point (Indexed Access.), Lawyers, Laws (indexed) in back of this volume. For Interest Rates, Holidays, etc., see Laws.

TOWN AND COUNTY. County Seats. Fig. under town is Fed. Res. District.	Mem. A. B. A. ² New \$State [†] Priv. \$Mem. State B. Ass'n. [Etab. ◆ Fed. Res. Depts: 7-Trust B-Bond d-Safe Deposit © Savings ▲ FDIC	PRESIDENT.	VICE-PRESIDENT.	CASHIER.	Ass't CASHIER.	LIABILITIES. (In Thousands of Dollars)					RESOURCES.					PRINCIPAL CORRESPONDENTS.	
						Capital	Surplus	Und.Prof. and or Reserves	Deposits	Other Li- abilities	Totals	Cash, Ex. & Due from Bks	U.S. Gov. Securi- ties	Other Securi- ties	Loans & Dis- counts		Other Re- sources
Urbana.....13,060 7 Champaign 19	*BUSEY'S STATE BANK Dec'35Stmt 70-256 ▲d@:~\$'68	P. G. BUSEY G. A. TAWNEY, Ch.	G. H. BAKER-----	C. A. BONGART-----		\$ 100	\$ 20	\$ 16	\$ 1,392	\$ 2	\$ 1,530	\$ 342	\$ 288	\$ 414	\$ 455	\$ 31	Cont. Ill. N. Bk. & Tr. Co. and Harris Tr. & Sav., Chi.; Mtle. Com. Bk. & Tr. Co., St. L.
Ursa.....30 8 Adams H4	*Members of Champaign & Urbana Clearing House.... Farmers Bank.....▲d@:~\$'19 Dec'35Stmt 70-1901	(For Officers See Champaign) F. W. Grimmer-----	J. M. Ruddell-----	Henry Barnes-----	Althea Garner-----	50	10	3	200		263	71	25	16	144	7	Mtle. Tr. & Sav., Quincy; N. Stk. Yds. N., N. Stk. Yds.
Valmeyer.....528 8 Monroe 09	Farmers State Bank Dec'35Stmt 70-1636 ▲d@:~\$'09	H. J. Niebruegge-----	Killian Coerver-----	Philip W. Klein-----		25	3	10	138		176	23	24	24	93	12	1st N., St. L.; N. Stk. Yds. N., N. Stk. Yds.
Vandalia.....4342 8 Fayette L14	Farmers & Merchants Bank Dec'35Stmt 70-510 ▲d@:~\$'90	J. C. Burtschi-----	E. F. Steinhauer-----	O. E. Schmetter-----	C. N. Bennyhoff-----	75	33	6	565		679	259	52	97	238	33	Cent. Han. Bk. & Tr. Co., N. Y.; Cont. Ill. N. Bk. & Tr. Co., Chi.; 1st N., St. L.; N. Stk. Yds. N., N. Stk. Yds.
" " " "	First National Bank Dec'35Stmt 70-511 ▲d@:~\$'95	F. L. Rice-----	H. H. Sonnemann-----	R. H. Sturgess, Cash. and Tr. Off.	V. R. Hamilton Lucile Creel H. E. Rogler F. E. Walter	100	27	24	1,051	2	1,204	631	129	146	233	65	N. City, N. Y.; 1st N., Chi.; 1st N., St. L.
Van Orin.....100 7 Bureau D13	First State Bank.....▲d:~\$'19 Dec'35Stmt 70-1997	Melvin Carey-----	Harding Piper-----	V. H. Anderson-----		25	6	8	201	1	241	62	59		105	15	Drov. N., Chi.
Varna.....343 7 Marshall F14	Marshall County State Bank Dec'35Stmt 70-1637 ▲:~\$'12	A. R. Wright, Ch. of Bd. and Pres.	O. H. Merritt-----	O. M. Hurl-----	L. B. Phillips-----	25	10		230		265	39	88	37	93	8	Drov. N., Chi.; Com'l. Merch., N. Bk. & Tr., Peoria.
Vergennes.....309 8 Jackson P14	Vergennes State Bank Dec'35Stmt 70-1638 ▲@:~\$'19	R. F. Bastien, Ch. of Bd. and Pres.	C. J. Allard-----	E. C. Akin-----	Edna Anderson-----	25	5	4	102		136	23	19	37	47	10	N. Stock Yds. N., N. Stock Yds., Ill.; 1st N., Murphysboro.
Verona.....279 7 Grundy E17	Verona Exchange Bank Dec'35Stmt 70-1640 ▲d@:~\$'19	F. L. Dix-----	M. W. Beal-----	G. L. Beal-----	A. H. Small N. W. Beal	30	6	7	263		306	70	58	110	67	1	1st N., Chi. and Joliet.
Versailles.....515 8 Brown 17	Versailles State Bank ▲:~\$'18 Dec'35Stmt 70-1641	F. S. Morgan-----	J. F. Wilson-----	L. A. Taylor-----		50	10	1	99	2	162	45	6	3	103	5	Cont. Ill. N. Bk. & Tr. Co., Chi.; Mtle. Tr. & Sav., Quincy.
Vlenna.....874 8 Johnson Q16	Drovers State Bank.....▲:~\$'98 Dec'35Stmt 70-827	E. L. McMahan-----	C. R. Reynolds-----	P. T. Chapman-----	Margaret Reynolds F. M. Huffman, Sec.	50	15	11	140		216	58	16	35	95	12	1st N., Chi.
" " " "	First National Bank.....▲d:~\$'90 Dec'35Stmt 70-826	W. L. Williams D. W. Chapman, Ch.	D. W. Chapman C. J. Huffman	F. E. Worrell-----	Leva Ridenhower-----	60 Pf. 35	25	5	547	1	673	218	132	84	192	47	Cont. Ill. N. Bk. & Tr. Co., Chi.; Mtle. Com. Bk. & Tr., St. L.
Villa Grove.....2001 7 Douglas I19	FIRST NATIONAL BANK Dec'35Stmt 70-1642 ▲d@:~\$'04	S. G. HENSON-----	G. R. DUNCAN-----	GEORGE W. EWIN-----	GEO. W. HENSON JOHN R. HENSON	25 Pf. 25	10	2	241		303	169	41	19	63	11	Cont. Ill. N. Bk. & Tr. Co., Chi.
" " " "	Villa Grove State Bank..... Dec'35Stmt 70-1680 ▲d@:~\$'19	E. R. Shuey-----	F. J. England-----	L. E. Luna-----		25	5	7	336		373	63		231	63	16	1st N., Chi. and Danville; Mtle. Com., St. L.
Villa Park.....6220 7 Du Page C20	Villa Park Trust & Sav. Bk. Dec'35Stmt 70-2065 ▲d@:~\$'22	P. W. Ballance-----	Roy Chidlow-----	Geo. W. Petersen-----		50	10	7	260		327	64	9	95	89	70	Cont. Ill. N. Bk. & Tr. Co., Chi.
Virden.....3011 8 Macoupin K11	Farmers & Merch. State Bk. Dec'35Stmt 70-450 ▲d@:~\$'10	J. H. Murphy-----	W. E. Alderson-----	O. M. Kindle-----	R. S. Rohrer H. E. Hill	50 (30 Cap. Notes)		9	357	1	447	113	23	63	232	16	Cont. Ill. N. Bk. & Tr. Co., Chi.; N. Stk. Yds. N., N. Stk. Yds.
Virgil.....56 7 Kane B17	Virgil State Bank.....▲d@:~\$'09 Dec'35Stmt 70-1643	J. W. Dutton-----	H. J. Klemm-----	Anna Reines-----	Leo Schramer-----	25	2	2	86		115	20	31	2	48	14	Cont. Ill. N. Bk. & Tr. Co., Chi.
Virginia.....1494 7 Cass I10	Peoples Bank.....▲\$'18 Dec'35Stmt 70-1942	R. C. Taylor Geo. Cline, Ch.	H. Cunningham-----	Frank W. Bristow-----	H. S. Taylor R. C. Taylor, Sec.	60	15	17	322		414	262		15	135	2	Northern Tr. Co., Chi.; N. Stk. Yds. N., N. Stk. Yds., Ill.
" " " "	Pete fish, Skiles & Co. Dec'35Stmt 70-726 ▲d@:~\$'02	Lee H. Skiles, Ch. of Bd. and Pres.	H. H. Conover-----	I. S. Yable-----	W. J. Devlin D. H. Slazenstein	100	10	2	422		534	130	35	120	194	55	Mnfrs. Tr. Co. N. Y.; 1st N., Chi.; N. Stk. Yds. N., N. Stk. Yds.
Waggoner.....267 8 Montgomery K12	State Bank of Waggoner Dec'35Stmt 70-1644 ▲:~\$'21	G. E. Williamson-----	E. M. Browning-----	E. W. Brubaker-----		20	11	1	196		228	128	13		78	9	Mtle.-Com. Bk. & Tr. St. L.; N. Stk. Yds. N., N. Stk. Yds.; Ill. N., Springfield.

Number under Name of Bank is the Transit Number given to each bank in U. S. exclusively by The Rand-McNally Bankers' Directory, under the authority of The American Bankers Ass'n.

ILLINOIS—Continued

Non-Bank Towns with Nearest Banking Point (Indexed Acces.), Lawyers, Laws (Indexed) in back of this volume. For Interest Rates, Holidays, etc., see Laws.

TOWN AND COUNTY. County Seats. Fig. under town is Fed. Res. District.	Mem. A. B. A. New State Priv. Mem. State B. Ass'n. [Estab. Fed. Res. Depts: T-Trust B-Bond d-Safe Deposit C-Savings A-FDIC	PRESIDENT.	VICE-PRESIDENT.	CASHIER.	ASS'T CASHIER.	LIABILITIES. (In Thousands of Dollars)					RESOURCES.					PRINCIPAL CORRESPONDENTS.	
						Capital	Surplus	Und.Prof. and or Reserves	Deposits	Other Li- abilities	Totals	Cash Ex. & Due from Bks	U.S. Gov. Securi- ties	Other Securi- ties	Loans & Dis- counts		Other Re- sources
Walnut 833 7 Bureau D12	Citizens State Bank Dec'35Stmt 70-958 AdB@:11'20	J. R. Knight	J. N. Clayton	G. A. Short	R. F. Blondin	\$ 25	\$ 5	\$ 7	\$ 332		\$ 369	\$ 170	\$ 79	\$ 11	\$ 102	\$ 7	1st N. and Cont. Ill. N. Bk. & Tr., Chi.
" "	FIRST STATE BANK Dec'35Stmt 70-954 AdB@:11'20	J. W. ROSS	GLENN W. BASS	I. M. WHITE	E. A. SPLAIN GRACE LIVEY	50	10	16	256		332	133	5	44	126	24	Cont. Ill. N. Bk. & Tr. Co., Chi.
Walpole 100 8 Hamilton O13	Walpole State Bank *A:11'10 Dec'35Stmt 70-1646	G. W. Hogan, Jr., Ch. of Bd. and Pres.	Cora W. Flannigan	Palmer Lasswell, Cash. and Sec.	Grace L. Randolph	10	10	4	39		63	16		3	40	4	Peo. N., McLeansboro.
Wapella 521 7 De Witt H16	Farmers & Merch. Bank Dec'35Stmt 70-1061 11'07	J. M. Greene		F. T. Greene	T. E. Greene	25	15	24	236		300	206	26	1	66	1	Cont. Ill. N. Bk. & Tr. Co., Chi.; Millikin N., Decatur.
Warrenville 300 7 Du Page C19	Warrenville State Bank Dec'35Stmt 70-2124 Ad@:11'26	A. C. Hoy	C. W. Hadley	H. B. Evans		25	5	6	110		146	29		75	34	8	Wheaton Tr. & Sav., Wheaton.
Warsaw 1866 7 Hancock H4	HILL-DODGE BANKING CO. A State Bank Dec'35Stmt 70-606 Ad@:11'64	EDWARD GRIMPE, Pres. and Tr. Off.	C. E. BRINKMAN	C. E. BRINKMAN	EDWIN H. KLUMP P. H. LICHTENBERGER	100 (50 Cap.	15 Notes)	9	1,224		1,398	427	480	273	153	65	Cent. Han. Bk. & Tr. Co., N. Y.; Harris Tr. & Sav., Chi.; Mtle-Com. Bk. & Tr. Co., St. L.
Washburn 854 7 Wood'd F13	Washburn Bank Ad@:11'70 Dec'35Stmt 70-946	Adolph Woltzen	Robert McKee	F. N. Ireland	Anna Buckingham	50	10	28	542		630	131	93	195	183	28	1st N. and Drov. N., Chi.; 1st N., Peoria.
Washington 1741 7 Tazewell G14	Danforth Banking Company Dec'35Stmt 70-713 Ad@:11'58	P. W. Busse		F. P. Barkey	Barbara E. Imhoff	50	25	24	858		957	126	669	82	72	8	Cont. Ill. N. Bk. & Tr. Co., Chi.; Com'l Merch. N. Bk. & Tr. Co., Peoria.
Waterloo 2239 8 Monroe N10	Commercial State Bank Dec'35Stmt 70-638 Ad@:11'20	Jos. W. Rickert	L. A. Wehl W. C. Heyl	A. L. Kolmer	A. G. Quernheim Aurelia Hazelbach	50	10	17	454		531	80	57	165	176	53	Chase N., N. Y.; Mtle- Com. Bk. & Tr. and Miss. Valley Tr., St. L.
" "	First National Bank Dec'35Stmt 70-1747 Ad@:11'12	N. B. Pautler	R. E. Gauen	J. F. Schmidt	Thomas Ruch H. H. Bickelhaupt	25 A. Pf. 25 B. Pf. 5	15	2	641		713	232	188	189	98	6	Cent. Han. Bk. & Tr. Co., N. Y.; Cont. Ill. N. Bk. & Tr. Co., Chi.; 1st N., St. L.
" "	State Bank of Waterloo Dec'35Stmt 70-689 Ad@:11'94	A. J. Koenigsmark	E. F. Stallman	Louis Bode	R. R. Gregson S. J. Schroeder	35	7	14	390		446	123	17	58	193	55	1st N. and Mtle-Com. Bk. & Tr. Co., St. L.; N. Stk. Yds. N., N. Stk. Yds.
Waterman 520 7 De Kalb C16	Waterman State Bk. Dec'35Stmt 70-1648 Ad@:11'08	R. R. Roberts	D. F. Hipple	H. P. Brainerd	V. T. Baker	30 (15 Cap.	10 Notes)	17	509		581	143	99	54	264	21	1st N., Chi.
Watseka 3144 7 Iroquois F21	FIRST TRUST & SAV. BANK Dec'35Stmt 70-576 Ad@:11'09	E. S. Martin	J. S. Evans A. J. Nourie	J. S. Evans	L. L. Garfield Bert Burdick	75	15	18	1,306		1,414	692	156	177	356	33	Chase N., N. Y.; Cont. Ill. N. Bk. & Tr. Co. and 1st N., Chi.
Waukegan 33,499 7 Lake A21	FIRST NAT'L BANK Dec'35Stmt 70-159 AdB@:11'52	CHAS. H. STEELE, Pres. and Tr. Off.	W. B. JONES, Cash. and Tr. Off.	C. B. HICKS, A. C. and Tr. Off.	GRANT MCARTHUR	100	40	34	4,139		4,313	1,646	1,571	819	229	48	Chase N., N. Y.; Cont. Ill. N. Bk. & Tr. Co. and 1st N., Chi.
Waverly 1890 8 Morgan J10	Wempe State Bank Dec'35Stmt 70-709 A@:11'77	C. F. Wempe		P. W. Wempe		50 Deb. 40		23	762		875	303	135	239	185	13	Cent. Han. Bk. & Tr., N. Y.; Cont. Ill. N. Bk. & Tr., Chi.; 1st N., St. L.
Wayne City 577 8 Wayne N17	First National Bank Ad@:11'13 Dec'35Stmt 70-1651	J. F. Mateer	H. C. Willeman	W. O. Allen	R. D. Withrow	25	2	2	252		281	125	8	123	25	N. Stock Yds. N., N. Stock Yds.	

Number under Name of Bank is the Transit Number given to each bank in U. S. exclusively by The Rand-McNally Bankers' Directory, under the authority of The American Bankers Ass'n.

ILLINOIS—Continued

Non-Bank Towns with Nearest Banking Point (Indexed Access.), Lawyers, Laws (Indexed) in back of this Volume. For Interest Rates, Holidays, etc., see Laws.

TOWN AND COUNTY. *County Seats. Fig. under town is Fed. Res. District.	Mem. A. B. A. *New State + Priv. Mem. State B. Ass'n. [Estab. Fed. Res. Depts. Trust-B-Bond d-Safe Deposit @ Savings ▲ FDIC	PRESIDENT.	VICE-PRESIDENT.	CASHIER.	ASS'T CASHIER.	LIABILITIES. (In Thousands of Dollars)					RESOURCES.					PRINCIPAL CORRESPONDENTS.	
						Capital	Surplus	Und. Prof. and or Reserves	Deposits	Other Liabilities	Totals	Cash, Ex. & Due from Bks	U.S. Gov. Securities	Other Securities	Loans & Discounts		Other Resources
Wellington.....303 7 Iroquois E22	Wellington State Bk. Dec'35Stmt 70-1817 ▲d@*11'14	I. E. Merritt	A. O. Sistler	M. F. Merritt	S. W. Boughton	\$ 25	\$ 5	\$ 11	\$ 100		\$ 231	\$ 40	\$ 25	\$ 31	\$ 135		City N. Bk. & Tr. Co., Chl.; City N., Hoopston; 2d N., Danville.
Wenona.....1005 7 Marshall E15	First State Bk. ▲d@*11'14 Dec'35Stmt ◆ 70-742	Lyon Karr	Frank Barrett	O. N. Harter	R. B. Work E. Clark Harter	50 (25 Ca p. Notes)	14	7	927		1,023	185	547	127	142	\$ 22	Cont. Ill. N. Bk. & Tr. Co., Chl.; 1st N., Peoria.
West Brooklyn 7 Lee C15 201	H. F. Gehant Banking Co. Dec'35Stmt 70-1655▲d@*11'97	F. W. Meyer	John Fassig	O. L. Gehant	H. W. Gehant A. L. Gehant	50	20	14	422		506	140	60	101	193	12	Cont. Ill. N. Bk. & Tr. Co. and Live Stk. N., Chl.
West Chicago3477 7 DuPage C19	STATE TRUST & SAV. BANK Dec'35Stmt 70-593▲d@*11'91	C. D. Ward	J. W. Leedle	W. W. Dayton, Cash. and Sec.	F. E. Weimer	50	10	11	319		390	52	83	102	92	61	Irv. Tr. Co., N. Y.; Cont. Ill. N. Bk. & Tr. Co., Chl.
" " "	West Chicago State Bank Dec'35Stmt 70-594 ▲d@*11'08	W. Walliser	J. W. Carr U. L. Peterhaus	J. F. Carr	Berneice C. Brawnell	50		35	530		615	66	241	86	192	30	Corn Ex. Bk. Tr. Co., N. Y.; Northern Tr. Co., Chl.
Western Springs 7 Cook C20 5394	Western Springs State Bank Dec'35Stmt 70-1912 ▲@*11'16	H. A. Parks, Ch. of Bd. and Pres.	A. E. Peters G. A. Hill	John Oballil, V. P. and Cash.		50	10	17	347	\$ 4	428	112	15	197	101	3	Chase N., N. Y.; Cont. Ill. N. Bk. & Tr. Co., Chl.; 1st Wis. N., Mil.
W. McHenry...200 7 McHenry A18	(See McHenry)																
Westmont.....2733 7 DuPage C19	First State Bank ▲d@*11'25 Dec'35Stmt 70-2093	William Werth	A. A. Brackmann	A. A. Brackmann	William Lossie	25	2	4	235		266	67	130	32	18	19	Cont. Ill. N. Bk. & Tr. Co., Chl.
West Point.....257 7 Hancock H4	State Bank of West Point Dec'35Stmt 70-1661 ▲d@*11'01	Geo. Cacheux	George Major	H. E. Pancost	G. C. Guthrie	25 (10 Cap. Notes)	2	3	64		104	23	18	4	52	7	1st N., Chl.
West Pullman... 7 Cook C21	(See Chicago)																
Westville.....3901 7 Vermilion I22	First National Bank Dec'35Stmt 70-1663 ▲d@*11'01	J. F. Haworth	C. F. Wherry	J. F. Vassen	J. A. Vassen	25	15	11	408		459	122	94	120	115	8	Cont. Ill. N. Bk. & Tr. Co., Chl.; 2d N., 1st N., and Palmer Am. N., Danville.
Wheaton.....7258 7 DuPage C19	Gary-Wheaton Bank Dec'35Stmt 70-482 ▲d@*11'74	H. A. Fischer	J. H. Kampp	H. M. Engstrom, Cash. and Sec.	Irene A. Kees, A. Cash. and A. Sec.	100	50	40	875	9	1,074	253	119	381	310	11	Mnfrs. Tr. Co., N. Y.; 1st N., Chl.
" " "	Wheaton Trust & Sav. Bank ◆ 70-2114 ▲d@*11'26 Dec'35Stmt	D. O. Dunbar	A. C. Marriott	P. L. McPheeters, V. P. and Cash.	H. G. Weaver, Sec. Grace W. Brown, A. Sec.	50 Deb. 50	25	11	1,155	3	1,294	213	5	931	130	15	Chase N., N. Y.; Cont. Ill. N. Bk. & Tr. Co., Chl.
Wheeling.....467 7 Cook B20	Wheeling State Bank Dec'35Stmt 70-2046 ▲d@*11'21	J. A. Schminke, Ch. of Bd. and Pres.	Chas. F. Balling	L. C. Holtje		25	5	7	116	1	154	19	3	85	44	3	City N. Bk. & Tr. Co., Chl.
White Hall...2928 8 Greene K8	WHITE HALL NATIONAL BK. Dec'35Stmt 70-518 ▲d@*11'03	G. A. RUCKEL	W. L. WINN	H. H. GRISWOLD		100	20	31	773		924	254	163	193	272	42	1st N., Chl. and St. L.; N. Stock Yds. N., N. Stock Yds.
Whittington...250 8 Franklin O16	State Bank of Whittington Dec'35Stmt 70-1887 11'19	G. C. Buntin	Roscoe Payne	G. C. Payne	Jennie B. Payne	10		3	154		167	114	38		12	3	N. Stk. Yds. N., N. Stk. Yds.
Williamsville...661 7 Sang'n I12	Williamsville State Bank Dec'35Stmt 70-1667 ▲d@*11'90	M. E. Jones	J. R. Jones T. P. Jones	J. H. Conrad H. C. Groves, Sec.		50	10	5	470		535	114	125	43	201	52	Live Stk. N. and 1st N., Chl.; Ill. N., Spring- field; N. Stk. Yds. N., N. Stk. Yds.
Wilmette.....15,233 7 Cook B21	THE WILMETTE STATE BANK ◆ 70-1669 ▲d@*11'05 Dec'35Stmt	F. D. ANDERSON JUDSON F. STONE, Ch. of Bd.	PHILLIP HOFFMANN J. ALDEN SEARS	W. D. LEARY, V. P., Cash. and Sec.	W. B. ROBINSON, JR. C. W. SCHAFER	100 75 Cap. Notes	50	55	2,900	13	3,193	878	698	1,103	289	225	Chem. Bk. & Tr. Co., N. Y.; 1st N., Chl.
Wilmington...1741 7 Will E20	First National Bank ▲d@*11'63 Dec'35Stmt 70-736	A. D. MacIntyre	F. D. Willard	L. A. Bittermann		50	20	10	858		938	190	416	260	46	26	Chase N., N. Y.; Cont. Ill. N. Bk. & Tr. Co. and Live Stk. N., Chl.

Number under Name of Bank is the Transit Number given to each bank in U. S. exclusively by The Rand-McNally Bankers' Directory, under the authority of The American Bankers Ass'n.

ILLINOIS—Continued

Non-Bank Towns with Nearest Banking Point (Indexed Access.), Lawyers, Laws (Indexed) in back of this volume. For Interest Rates, Holidays, etc., see Laws.

TOWN AND COUNTY. County Seats. Fig. under town is Fed. Res. Dist.	Mem. A. B. A. New State Priv. Mem. State B. Ass'n. (Estab. Fed. Res. Depts. Trust B-Bond d-Safe Deposit Savings FDIC	PRESIDENT.	VICE-PRESIDENT.	CASHIER.	ASS'T CASHIER.	LIABILITIES. (In Thousands of Dollars)					RESOURCES.					PRINCIPAL CORRESPONDENTS.	
						Capital	Surplus	Und.Prof. and or Reserves	Deposits	Other Li- abilities	Totals	Cash, Ex. & Due from Bks	U.S. Gov. Securi- ties	Other Securi- ties	Loans & Dis- counts		Other Re- sources
Winchester 1532 8 Scott J9	First State Bank Dec'35Stmt 70-696	R. W. Frost	E. J. Frost	A. C. Booz	Thos. J. Dugan	\$ 100	\$ 20	\$ 12	\$ 466		\$ 598	\$ 93		\$ 24	\$ 442	\$ 39	Irv. Tr., N. Y.; Cont. Ill. N. Bk. & Tr., Chi.; 1st N., St. L.; N. Stk. Yds. N., N. Stk. Yds.
" " "	The Neat, Condit & Grout Nat'l Bk. 70-697 Dec'35Stmt	J. T. Wilson, Ch. of Bd. and Pres.	R. M. Riggs	S. G. Smith, Cash. and Sec.	P. E. Markillie, Otis Scott	55	15	8	567	\$ 1	646	234	\$ 149	35	194	34	Chase N., N. Y.; Cont. Ill. N. Bk. & Tr. Co., Chi.; 1st N., St. L.; N. Stk. Yds. N., N. Stk. Yds.
Winnetka 12,166 7 Cook A21	State Bank of Winnetka Dec'35Stmt 70-504	E. C. Haase	Sanborn Hale	G. W. McKinney	Irwin Hale	75	10	27	1,316		1,453	204	390	457	328	74	Gty. Tr. Co., N. Y.; 1st N., Chi.
" " "	WINNETKA TR. & SAV. BK. Dec'35Stmt 70-508	M. K. MEYER	A. B. HERRMANN	A. T. WEINSTOCK	J. O. BROOKS	75 Dec. 25	10	21	1,733	10	1,899	399	273	1,051	149	27	Cent. Han. Bk. & Tr. Co., N. Y.; Cont. Ill. N. Bk. & Tr. Co., Northern Tr. Co., and 1st N., Chi.
Winslow 859 7 Stephenson A12	State Bank of Winslow Dec'35Stmt 70-1879	W. J. Kennedy, Ch. of Bd. and Pres.	Frank Etzler, G. G. Emrich	L. M. Coe	Ethera C. Lynch	25	10	9	232		276	52	62	19	133	10	Cont. Ill. N. Bk. & Tr. Co., Chi.; State Bk. of Freeport, Freeport.
Witt 1516 8 Montgomery L14	Security National Bank Dec'35Stmt 70-1673	H. F. Fesser	Frank Stauder	H. S. Armentrout	Anna M. Bourcy	25 Pf. 12	6	14	335		392	170	34	110	65	13	Cent. Han. Bk. & Tr. Co., N. Y.; City N. Bk. & Tr., Chi.; 1st N., St. L.; N. Stk. Yds. N., N. Stk. Yds.
Woodlawn 273 8 Jefferson N16	First National Bank Dec'35Stmt 70-1675	Earl A. Hill, Ch. of Bd. and Pres.	W. R. Champ	Morton Wood	Sadie Coats	25 Pf. 10	2	3	474		514	254	125	50	74	11	Mfle.-Com. Bk. & Tr. Co. and 1st N., St. L.
Wood River 8136 8 Madison M10	FIRST NATIONAL BANK Dec'35Stmt 70-2033	Otto F. Nagel	W. K. Cannady	G. G. Guker	R. H. Welsh	50	35	16	762	1	864	247	131	169	249	68	N. City, N. Y.; 1st N., E. St. L.; N. Stock Yds. N., N. Stock Yds.
" " "	Wood River Nat'l Bank Dec'35Stmt 70-2080	J. M. Olin	C. A. Caldwell, L. A. Schlafly	H. E. Paton	Henry Kitner	60	30	12	503		605	192	77	53	216	67	Northern Tr. Co., Chi.; 1st N., St. L.; 1st N. Bk. & Tr., Alton.
Woodstock 5471 7 McHenry A17	FIRST NATIONAL BANK Dec'35Stmt 70-437	F. J. GREEN, H. C. MURPHY, Ch.	CHAS. W. WHITING, G. F. ECKERT	J. M. HOY	F. V. GIESSEL- BRECHT	25 Pf. 50	10	13	1,111		1,209	450	277	135	339	8	1st N. and Upper Avenue Bk., Chi.
" " "	STATE BANK OF WOODSTOCK Dec'35Stmt 70-435	H. T. COONEY	W. S. McCONNELL	G. E. STILL, Cash. and Tr. Of.	N. L. MILLER, ROBERT OLSON	50 (50)	25 Cap.	51 Notes	1,338		1,514	393	324	377	385	35	Cent. Han. Bk. & Tr. Co., N. Y.; 1st N., Northern Tr. and City N. Bk. & Tr. Co., Chi.
Wyand 859 7 Bureau D13	Bank of Wyand Dec'35Stmt 70-916	W. E. Sapp	get service on Col NCE: Plain Sign J. F. Scharff	lections and Cred t Drafts, 15c; Cr E. W. Mount	dit Reports by sen dit Reports, 25c Vera P. Hewitt	25 US.	15	15	131		186	46	45	13	72	10	Cont. Ill. N. Bk. & Tr. Co., Chi.; Citiz. 1st N., Princeton.
" " "	FIRST NATIONAL BANK Dec'35Stmt 70-917	C. Brown	F. R. Olson	A. M. Marlin	Ruth Flemming	25	20	3	252		300	57		61	175	7	Cont. Ill. N. Bk. & Tr. Co. and Live Stk. N., Chi.; 1st N., Princeton.
Wyoming 1408 7 Stark E11	First National Bank in Wyoming 70-725	H. M. Shearer	Walter M. Hartz	C. A. Morrow	Hazel E. Sellon	25 Pf. 25	10	1	239		300	151	21	2	119	7	Northern Tr. and Drov. N., Chi.; Com'l Merch. N. Bk. & Tr., Peoria.
Xenia 559 8 Clay M17	First National Bank Dec'35Stmt 70-2053	J. M. Tully	W. W. Campbell	Ezra Kepp	E. E. Rose	25 Pf. 5		3	230	3	266	105	12	44	95	10	Mtle.-Com. Bk. & Tr. Co., St. L.
Yates City 592 7 Knox F10	Bank of Yates City Dec'35Stmt 70-1681	A. J. Lawrence	H. A. Sloan	John Sloan, Cash. and Sec.		40	1	7	171	1	220	59	48	6	83	24	Cont. Ill. N. Bk. & Tr. Co., Chi.; Com'l Merch. N. Bk. & Tr. Co., Peoria.
Yorkville 492 7 Kendall D13	Farmers State Bank Dec'35Stmt 70-1828	D. C. Mewhirter	Randall Christian	C. W. Beecher, Cash. and Sec.	D. N. Ament	30 (15)	10 Cap.	5 Notes	243		303	87	68	3	131	14	Cont. Ill. N. Bk. & Tr. Co. and Live Stk. N., Chi.
" " "	Yorkville National Bank Dec'35Stmt 70-1682	H. F. Ebrecht	J. Nading	E. I. Gutel	E. A. Shepard	25	5	3	400		433	163	84	24	151	11	1st N., Chi.
Zeigler 3316 8 Franklin P15	First National Bank Dec'35Stmt 70-2051	F. Guy Hitt	Paul Weir, E. L. Berger	R. R. Frazier	K. E. Cook	35	15	54	1,411	8	1,523	521	435	286	241	40	Chase N., N. Y.; 1st N., Chi.; 1st N., St. L.
Zion 5991 7 Lake A21	First State Bank of Zion City Dec'35Stmt 70-1683	W. G. Fian	G. W. Morris	James N. Fian		50	25	21	204		300	121		52	108	19	Gty. Tr., N. Y.; Cont. Ill. N. Bk. & Tr. and Northern Tr., Chi.
" " "	Zion Bank Dec'35Stmt 70-1785	W. G. Vollva, M. J. Mintern, V.P.	R. E. Pihl, W. J. Bull, V. P. and Sec.	R. A. Burgess		25 (20)	5 Cap. Notes	17	165	4	236	74	20	2	140		1st N. and City N. Bk. & Tr. Co., Chi.; 1st N., Waukegan.

Number under Name of Bank is the Transit Number given to each bank in U. S. exclusively by The Rand-McNally Bankers' Directory, under the authority of The American Bankers Ass'n.

INDIANA

Non-Bank Towns with Nearest Banking Point (Indexed Access), Lawyers, Laws (Indexed) in back of this volume. For Interest Rates, Holidays, etc., see Laws.

TOWN AND COUNTY. ▲County Seats. Fig. Fed. Res. Dist. L is Louisville Br.	Mem. A. B. A. New State Priv. State B. Ass'n. [Estab. Fed. Res. Depts: T-Trust B-Bond d-Safe Deposit © Savings ▲FDIC	PRESIDENT.	VICE-PRESIDENT.	CASHIER.	ASS'T CASHIER.	LIABILITIES. (In Thousands of Dollars)					RESOURCES.					PRINCIPAL CORRESPONDENTS.	
						Capital	Surplus	Und. Prof. and or Reserves	Deposits	Other Liabilities	Totals	Cash, Ex. & Due from Bks	U.S. Gov. Securities	Other Securities	Loans & Discounts		Other Resources
Acton 510 7 Marion J15	Wanamaker State Bank 71-1291 ▲d@T:19			Emerson Lowes, Mgr.		(Acton Branch of Wanamaker State Bank)											Am. N. and Ind. N., Indpls.
Advance 358 7 Boone I11	State Bank of Advance Dec'35Stmt 71-671 ▲d@T:19	W. J. De Vol, Ch. of Bd. and Pres.	J. H. Fink	G. H. Waters	Arlie Hancock	\$ 24 (12 Cap. Notes)	\$ 5	\$ 172	\$ 64	\$ 277	\$ 24	\$ 62	\$ 46	\$ 66	\$ 79		Am. N., Indpls.; Boone Co. State, Lebanon, Cont. Ill. N. Bk. & Tr. and Northern Tr., Chi.; Ind. N. and Am. N., Indpls.
Akron 932 7 Fulton D15	Akron Exchange State Bank Dec'35Stmt 71-616 ▲d@T:19	H. D. Stoner, Pres. and Tr. Off.	W. C. Miller	J. R. Emahiser, Cash. and Tr. Off.	F. M. Pressnall N. Clair Moore	50 \$ 13		13	640	716	273	68	6	369			Cont. Ill. N. Bk. & Tr. and Northern Tr., Chi.; Ind. N. and Am. N., Indpls.
" " "	The State Bank of Akron Jan'36Stmt 71-981 ▲d@T:19	Noah Barnhisel	Roy Jones	Aaron S. Berger		25 Deb. 20		3	121	169	19	22	1	109	18		1st N., Chi.
Aibion 1108 7 Noble O18	Aibion National Bank Dec'35Stmt 71-566 ▲d@T:07	E. P. Eagles	J. W. Long G. O. Russell	A. W. Larson	F. J. Schwab V. A. Poppy	25 Pf. 25	12	5	982	1,050	205	222	333	261	29		Cont. Ill. N. Bk. & Tr. Co., Chi.; Lincoln N. Bk. & Tr. Co., Ft. Wayne.
Alexandria 4408 7 Madison H17	Alexandria Banking Co. Dec'35Stmt 71-389 ▲d@T:31	C. M. Robinson E. H. Bailey, Ch.	G. J. Armstrong	I. S. Kelly	B. T. Baker	25	6	2	294	327	146	76	6	99			Chase N., N. Y.; Cont. Ill. N. Bk. & Tr. Co., Chi.; Ind. N., Indpls.
" " "	COMMERCIAL BANK AND TRUST CO. Dec'35Stmt 71-340 ▲T:12	H. M. Adams	W. F. Wilson	H. A. Harlan, Sec.	WM. LEWIS, A. Sec. L. K. LINSMEYER, A. Sec.	25 Deb. 10	10	2	400	488	190	35	105	158			Chase N., N. Y.; Fletcher Tr. Co. and Am. N., Indpls.
Amboy 431 7 Miami F16	State Bank of Amboy Dec'35Stmt 71-1186 ▲d@T:19	H. G. Ballard	Chas. Gahs	Paul B. Norris		25 (8 Cap. Notes)		14	155	209	48	18	17	120	6		Am. N., Indpls.; Wabash Valley Tr. Co., Peru; Fifth Third Un. Tr., Cin.
Anderson 39,804 7 Madison H16	ANDERSON BANKING CO. Dec'35Stmt 71-71 ▲d@T:16	LINFIELD MYERS, C. E. WILSON, Ch. of Bd.	F. T. BARBER LUTHER F. PENCE	S. B. COOPER J. H. McLain, Tr. Off. L. R. DUNHAM, Mgr. Ins. Dept. T. E. JOHNSON, A. Mgr. Ins. Dept.	C. A. HARDWICK L. E. EGGMAN G. W. JOHNSTON E. H. DOWNEY C. M. TAYLOR, Auditor	*340 Deb. 210 (*Includes proceeds of \$179,000)		218	5,016	5,784	1,181		2,905	1,280	418		N. City, N. Y.; Cont. Ill. N. Bk. & Tr. Co., Chi.; 1st N., Cin.; Ind. N., Indpls.
" " "	CITIZENS BANKING CO. Dec'35Stmt 71-70 ▲d@T:13	H. M. McCULLOUGH F. B. BERNARD, Ch.	CARL L. WHITE, V. P. and Tr. Off. T. C. WERBE	GEORGE GRIFFITH	F. F. BARR CARROLL COWGILL	300	150	67	2,037	2,554	1,280		443	727	104		Gly. Tr. Co., N. Y.; Northern Tr. Co., Chi.; Ind. N., Indpls.
Andrews 383 7 Huntington E18	State Bank of Andrews Dec'35Stmt 71-675 ▲d@T:08	C. J. Stouder, Ch. of Bd. and Pres.	E. L. Taylor	C. A. Huffman, Cash. and Sec.	Treva Ellison	25 (10 Cap. Notes)	4	1	207	248	37	54	70	78	9		1st N., Chi.; Ft. Wayne N., Ft. Wayne.
Angola 2665 7 Steuben B22	Angola State Bank Dec'35Stmt 71-1247 ▲d@T:27	A. E. Jackson	D. L. Leas	R. W. Sheffer	Lucille M. Brill	42 Deb. 25		16	617	700	139	149	103	306	3		Chase N., N. Y.; Ind. N., Indpls.; Lincoln N. Bk. & Tr. Co., Ft. Wayne.
" " "	Steuben County State Bank Dec'35Stmt 71-429 ▲d@T:19	Maurice McClew	Burton Handy	F. G. Gilbert	R. J. Carpenter Carlton Chase Paul E. Burns Zita A. Boggs	50	22	1	541	614	103	54	107	320	30		Northern Tr. Co., Chi.; Lin. N. Bk. & Tr. Co., Ft. Wayne.
Argos 1211 7 Marshall O15	State Exchange Bank 71-1279 ▲@T:32					(Branch of State Exchange Bank, Custer, Ind.)											Cent. Han. Bk. & Tr. Co., N. Y.; Cont. Ill. N. Bk. & Tr. Co., Chi.
Arlington 421 7 Rush K17	Arlington State Bank Dec'35Stmt 71-676	Frank Offutt	Elmer Hutchinson	C. E. Downey		25	15	8	166	214	94	24	28	65	3		Irv. Tr. Co., N. Y.; Ind. N., Indpls.; 1st N., Cin.
Attica 3700 7 Fountain H7	The Central National Bank & Trust Co. Dec'35Stmt 71-415 ▲@T:18	A. R. Herron	A. R. Cobb	C. E. Brown, Cash. and Tr. Off.	P. W. Brown	50	10	19	692	771	259	257	151	90	14		Mfnrs. Tr. Co., N. Y.; Cont. Ill. N. Bk. & Tr. Co., Chi.
Auburn 5088 7 De Kalb O21	Auburn State Bank Dec'35Stmt 71-398 ▲d@T:04	W. H. Willenar	B. O. Fink	J. D. Haggarty	M. Noirot	50 (50 Cap. Deb.)	12	20	1,064	1,200	231	378	46	453	92		Chase N., N. Y.; City N. Bk. & Tr. Co., Chi.; Lin. N. Bk. & Tr. Co., Ft. Wayne.
" " "	CITY NATIONAL BANK Dec'35Stmt 71-396 ▲d@T:02	WARREN LIGE	HAROLD M. COX, Exec. PHILIP S. CARPER	H. M. CASEBEER	HUGH CARPER, A. C. and Tr. Off.	30 Pf. 45	15	7	1,232	1,329	346	235	372	300	76		Irv. Tr. Co., N. Y.; 1st N., Chi.; Ft. Wayne N., Ft. Wayne.

FOR 30 YEARS

we have served Banks and Bankers
in the Northern Indiana Territory

A prompt and direct collection service
is rendered on all northern Indiana
points and adjacent territory

RESOURCES \$15,000,000

ESTABLISHED 1905



MEMBER FEDERAL DEPOSIT INSURANCE CORPORATION

1ST **IN** **PRESTIGE**
→ **RELIABILITY**
CIRCULATION
ADVERTISING

Since 1872

RAND M^CNALLY BANKERS DIRECTORY

Has led all similar publications combined in circulation
and advertising and has increased its lead each year.

Ind.

INDIANA
INDEX
TO
COUNTIES.

Table listing Indiana counties and their corresponding index numbers. Includes entries such as Adams (F. 21), Allen (D. 21), Bartholomew (L. 18), Benton (G. 7), Boone (G. 12), Brown (F. 13), Carroll (F. 11), Cass (F. 12), Clark (F. 17), Clay (H. 12), Crawford (P. 12), Daviess (N. 8), Dearborn (M. 22), DeKalb (C. 21), DePaul (H. 19), Dubois (F. 9), Elkhart (B. 16), Fayette (J. 20), Floyd (F. 15), Franklin (K. 20), Fulton (D. 13), Gibson (P. 5), Grant (A. 18), Hamilton (I. 15), Hancock (Q. 14), Harrison (Q. 14), Hendricks (J. 11), Henry (J. 11), Huntington (E. 18), Jackson (N. 14), Jasper (H. 9), Johnson (K. 14), Kosciusko (O. 6), Lagrange (B. 18), Lake (C. 7), LaPorte (B. 10), Lawrence (O. 12), Madison (H. 16), Marion (H. 16), Marshall (C. 13), Martin (C. 13), Miami (F. 11), Montgomery (K. 12), Morgan (K. 12), Newton (E. 6), Noble (C. 18), Ohio (M. 21), Orange (O. 12), Owen (L. 9), Parke (L. 9), Perry (P. 11), Pike (P. 11), Porter (C. 8), Posey (C. 8), Putnam (D. 10), Randolph (H. 9), Ripley (H. 9), Rush (K. 13), St. Joseph (B. 13), Scott (O. 16), Shelby (K. 6), Spencer (O. 8), Starke (D. 11), Sullivan (M. 5), Tipton (N. 5), Vanderburgh (N. 21), Warren (H. 15), Wells (H. 15), White (F. 30), Whitley (F. 9), and Whitley (D. 18).

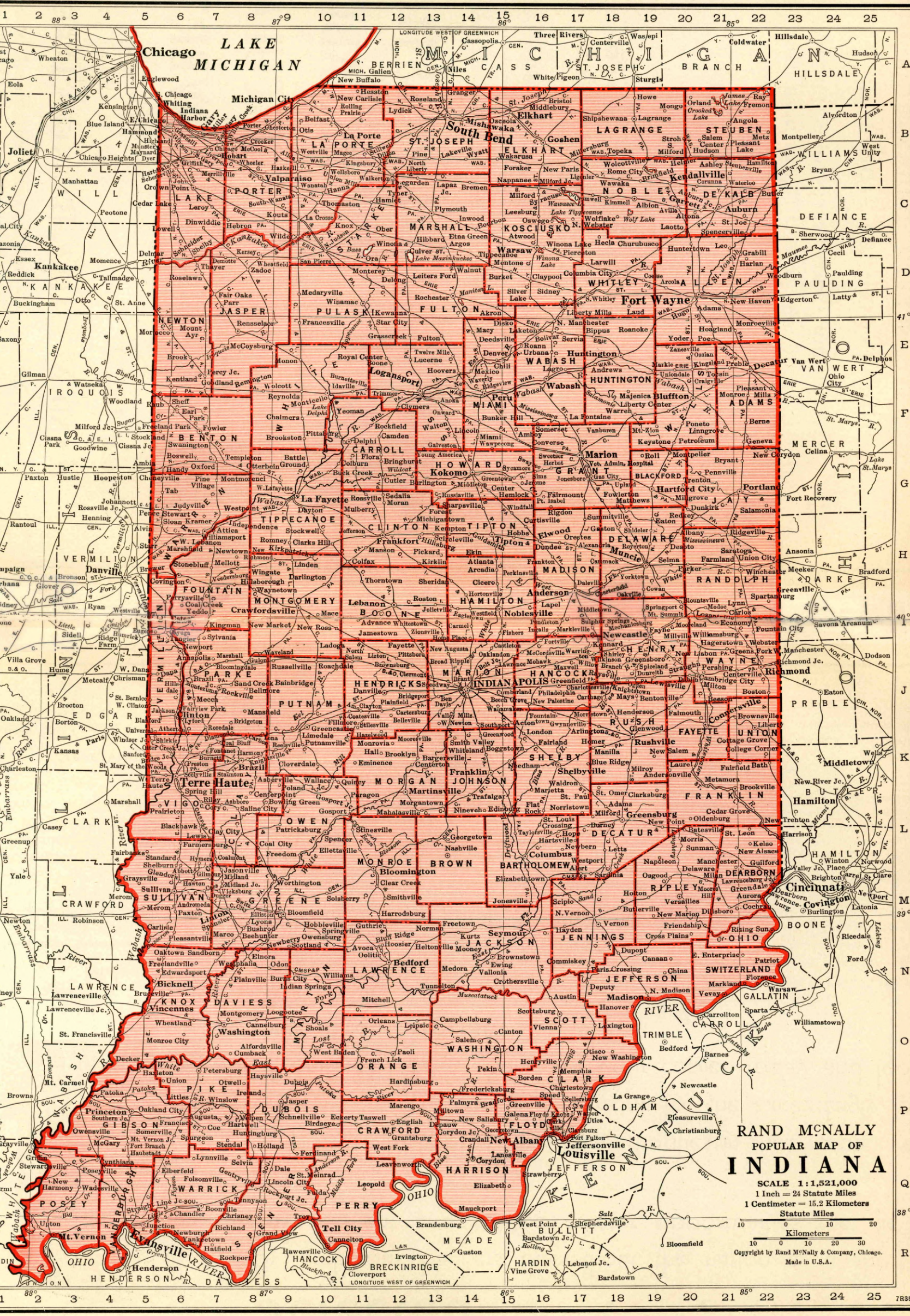

INDIANA NATIONAL BANK
Capital, Surplus and Profits
INDIANAPOLIS, INDIANA
ESTABLISHED 1865
\$6,386,000.00
SOLICITS YOUR ACCOUNT AND COLLECTIONS. PROMPT ATTENTION TO ALL BUSINESS.
Member Federal Deposit Insurance Corporation

- | | |
|-------------------------|-------------------------|
| ARTHUR V. BROWN | President |
| GUYNN F. PATTERSON | Vice-President |
| EDWARD D. MOORE | Vice-President |
| W. MALOTT FLETCHER | Vice-President |
| WM. F. FLANN | Vice-President & Cash. |
| ROLLIN W. SPIEGEL | Vice-President |
| HARRY R. FULLER | Vice-President |
| JOHN F. KURFISS | Asst. Cashier |
| ROBT. B. MALLOCH | Asst. Cashier |
| JAMES L. FISH | Asst. Cashier |
| CLARENCE T. BRADY | Asst. Cashier |
| C. MERLE BROCKWAY | Asst. Cashier |
| EDWARD C. W. WISCHMEIER | Asst. Cashier |
| PAUL C. BUCKLER | Asst. Cashier & Auditor |
| L. C. BURCK | Asst. Cashier |
| JOHN W. KELLER | Asst. Cashier |
| BYRON D. BOWERS | Asst. Cashier |
| HENRY A. PFARRER | Asst. Cashier |
| JOHN R. FLETCHER | Asst. Cashier |

RAND McNALLY
POPULAR MAP OF
INDIANA
SCALE 1:1,521,000
1 Inch = 24 Statute Miles
1 Centimeter = 15.2 Kilometers
Statute Miles
Kilometers
Copyright by Rand McNally & Company, Chicago.
Made in U.S.A.

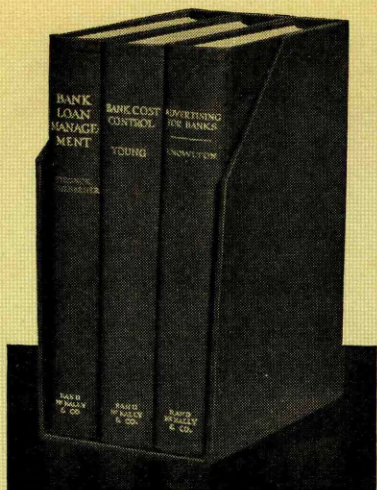

Selected

By ambitious bankers throughout the nation as a short-cut to advancement and to the greater opportunities that lie ahead.

THESE THREE BOOKS, by authorities in their respective fields, offer a complete course in banking for the exceedingly low cost of only \$10.00 . . . Send for your copies today and look them over at our expense.

Making Profits

Bank Loan Management, by H. N. Stronck and J. Eigelberner, 268 pages. This volume covers the entire financial administration of a bank from the three-fold standpoint of yield, liquidity and safety. It shows how other banks are handling every type of loan—how they are judging their credit risks—utilizing outside credit information—and how they are handling their investment accounts. It is a handy guide for all profit-making activities.

Preserving Economies

Bank Cost Control, by B. E. Young, 299 pages. This volume shows how a bank can coordinate

its auditing and accounting functions to establish a control that will eliminate all waste and risks. By means of this control system the bank can determine and allocate its true costs and strengthen its earnings position. It is a handy guide for all internal control operations.

Building Business

Advertising for Banks, by Don Knowlton, 533 pages. The author of this volume shows how a bank of any size can decide upon an advertising appropriation and then how it can make that appropriation cover the necessary forms of publicity. He shows how the officer in charge of publicity can write all the forms of adver-

tisements—how he can build effective interior and window displays—how he can build new business and maintain satisfactory customer and community relations. It is a handy guide for all publicity and deposit building activities.

READ THEM FREE—We have told you what we think of these books and we could tell you what hundreds of others think of them, too. But we would rather have you judge for yourself how they will fit into your own institution, so send for them now. There will be no charge unless you decide to keep them.

RAND McNALLY & COMPANY
536 So. Clark St., Chicago, Ill.

TOWN AND COUNTY.	Mem. A. B. A. ² New State ¹ Priv. [†] County Seats. Fig. Fed. Res. Dist. † is Louisville Br.	PRESIDENT.	VICE-PRESIDENT.	CASHIER.	ASS'T CASHIER.	LIABILITIES. (In Thousands of Dollars)					RESOURCES.					PRINCIPAL CORRESPONDENTS.	
						Capital	Surplus	Und. Prof. and or Reserves	Deposits	Other Liabilities	Totals	Cash, Ex. & Due from Bks	U.S. Gov. Securities	Other Securities	Loans & Discounts		Other Resources
Aurora... 4386 7 Dearborn M22	Aurora State Bank Dec'35Stmt 71-375 ▲d@T: \$3'08	William Stoll	C. C. Ritter	C. B. Wilson	E. L. Wilson	\$ 60 (20 Cap. Notes)	\$ 46 \$ 51 *Inclu des pr ceeds of \$25, 000 de bentur es	\$ 434 1,280	\$ 560 1,448	\$ 114 601	\$ 183 \$ 183	\$ 260 477	\$ 153 146	\$ 33 41	Chase N., N. Y.; 1st N. and 5th 3d Un. Tr. Co., Cin. N. City, N. Y.; 1st N., Cin.		
" " "	FIRST NATIONAL BANK Dec'35Stmt 71-374 ▲d@T: \$ 64	H. J. SCHMUTTE	W. W. HOWE	H. H. HILL Cash. and Tr. Off.	P. A. SMITH	100	51	15	1,280	2	1,448	601	183	477	146	41	
Austin... 650 8 L Scott N17	Austin State Bank Dec'35Stmt 71-679	J. S. Morgan	E. T. Vest	D. W. Cutshaw	F. E. Murphin	25	10	162	197	129	13	7	48		Citiz.-Union N., Lou.		
Avilla... 559 7 Noble C20	Community State Bank Dec'35Stmt 71-680 ▲d@T: \$31	M. M. Yarian Ch. of Bd. and Pres.	J. C. Whonsetler	W. P. Weimer		24 Pf. 12		3	156	2	197	41	22	71	57	6	Northern Tr. Co. and Harris Tr. & Sav., Chi.; Ft. Wayne N., Ft. Wayne.
Bainbridge... 406 7 Putnam J9	Citizens Bank Dec'35Stmt 71-1252	C. K. Hughes	J. P. Hughes	C. K. Hughes		10	1	2	95	4	112	21	48	2	34	7	1st Citiz. Bk. & Tr. Co., Greencastle; Am. N., Indpls.
Bargersville... 282 7 Johnson K13	Bargersville State Bank Dec'35Stmt 71-682 ▲\$3'09	W. T. Connell	J. W. Plummer	R. O. Utterback		25 (25 Cap. Notes)		11	195		256	58	39	22	128	9	
Batesville... 2838 7 Ripley L20	Batesville State Bank Dec'35Stmt 71-476 ▲d@T: \$3'89	H. H. Woning H. C. Canfield, Ch. of Bd.	Theo. Wanstrath	I. G. Scheiv Cash. and Tr. Off.	O. J. Schorr	100	45	6	460		611	122	60	112	297	20	Gty. Tr., N. Y.; 5th 3d Un. Tr. Co., Cin.; Am. N., Indpls.
" " "	First National Bank Dec'35Stmt 71-477 ▲d@T: \$1'05	J. A. Hillenbrand	J. C. Bierbusse	W. W. Huneke Cash. and Tr. Off.	Walter Dieckman	60	36	5	691		792	160	372	106	126	28	Ind. N., Indpls.; 1st N., Cin.
Bath... 100 7 Franklin K22	Bath State Bank Dec'35Stmt 71-1230	W. S. Du Bois	I. A. Jaques	I. A. Jaques	R. Y. Jaques	25	9	4	208	1	247	43	78	38	82	6	5th 3d Un. Tr. Co., Cin.; Am. N., Indpls.
Battle Ground... 448 7 Tippecanoe G9	Battle Ground State Bank Dec'35Stmt 71-1044 ▲d@T: \$3'30	I. Floyd Garrott	W. J. Walters H. H. Hartman	Lela Stigleman		7 (25 Cap. Notes)		3	182		217	19	36	16	135	11	Cont. Ill. N. Bk. & Tr. Co., Chi.; Am. N., Indpls.; 1st Merch. N., La Fayette.
Bedford... 13,208 8 L Lawrence N12	BEDFORD NATIONAL BANK Dec'35Stmt 71-240 ▲d@T: \$2'99	W. A. Brown	W. E. Clark	R. O. Sowder	R. H. Moore	100	100	7	1,264		1,471	575	170	323	340	63	1st N., N. Y.; 1st N., Chi.; Citiz.-Un. N., Lou.; Ind. N., Indpls.
" " "	Citizens National Bank Dec'35Stmt 71-239 ▲d@T: \$99	A. C. Voris	W. H. Sherrill	R. A. Moore	Frank Tincer	100 Pf. 75	50	26	927		1,178	207	220	90	442	219	Cont. Ill. N. Bk. & Tr. Co., Chi.; Citiz.-Un. N., Lou.; Am. N., Indpls.
" " "	Citizens Trust Co. ▲d@T: \$1900 Dec'35Stmt 71-241	W. R. Martin	C. H. Emery A. C. Voris	H. G. Aldenhagen, Tr. R. C. Martin, A. Tr.	C. W. Montgomery, Sec. and Tr. Off.	75 (45 Cap. Notes)	10	4	319		453	67	122	16	185	63	Citiz.-Un. N., Bedford; Citiz. Un. N., Lou.
" " "	Stone City National Bank Dec'35Stmt 71-238 ▲d@T: \$1'90	H. D. Martin R. L. Mellen, Ch. of Bd.	E. B. Crowe	O. O. Hall		100	10	7	675	2	794	277	122	64	305	26	Chase N., N. Y.; Cont. Ill. N. Bk. & Tr. Co., Chi.; Lou. Tr. Co., Am. N., Indpls.
Beech Grove... 3552 7 Marion J15	Citizens State Bank Dec'35Stmt 71-1216 ▲d@T: \$2'22	W. S. Newcomer	W. R. Wheat	William Iverson		25	5	1	50		81	32		10	31	8	Am. N., Indpls.
Bentonville... 150 7 Fayette J20	Bentonville State Bank Dec'35Stmt 71-1096 ▲d@T: \$2'20	Paul Ferris, Ch. of Bd. and Pres.	F. M. Hackleman	O. W. Davis	C. G. Overhiser	25	3		83		111	16	52	1	36	6	Fayette Bk. & Tr. Co., Connersville; Am. N., Indpls.
Berne... 1883 7 Adams F22	FIRST BANK OF BERNE 71-547 ▲d@T: \$2'91 Dec'35Stmt	L. A. SPRUNGER	ANDREW GOTTSCALK	E. W. BAUMGARTNER	FRIEDA LEHMANN	100 (40 Cap. Notes)	25	17	1,234	1	1,417	380	168	176	662	31	Chase N., N. Y.; Northern Tr. Co., Chi.; Lin. N. Bk. & Tr. Co., Ft. Wayne.
Bicknell... 5212 8 Knox N7	Bicknell Trust & Sav. Co. Dec'35Stmt 71-1093 ▲d@T: \$1'16	T. M. Byers	S. E. Dunn	N. P. Sartor, Cash. and Sec.	Winifred Jones, A. Sec.	15 (10 Cap. Notes)	5		170	5	205	65	20	5	100	15	Am. N., Vincennes; Ind. Tr. Co., Indpls.
" " "	Citizens State Bank Dec'35Stmt 71-421 ▲d@T: \$1900	J. L. Donaldson		B. W. Donaldson	Hallie Stalcup	27 (15 Cap. Notes)		1	190		233	95	36	8	83	11	City N. Bk. & Tr. Co., Chi.; Am. N., Vincennes.
" " "	FIRST NATIONAL BANK Dec'35Stmt 71-422 ▲d@T: \$4	Thomas E. Pearce	Jno. S. Hoover	R. I. Anderson	Hugh Barr	30 Pf. 15	15	8	377		445	72	160	127	65	21	Cent. Han. Bk. & Tr., N. Y.; Cont. Ill. N. Bk. & Tr., Chi.; Ind. N., Indpls.

15 CENTS sent to us with each light draft for presentation, and 25 CENTS for each credit report insures prompt, personal attention

Collection as Prompt attention Please send 15c with each eight draft for adding Drafts, Cash and Time Items and 25c for Credit Reports

Number under Name of Bank is the Transit Number given to each bank in U. S. exclusively by The Rand-McNally Bankers' Directory, under the authority of The American Bankers Assn.

INDIANA—Continued

Non-Bank Towns with Nearest Banking Point (Indexed Acces.), Lawyers, Laws (Indexed) in back of this volume. For Interest Rates, Holidays, etc., see Laws.

TOWN AND COUNTY. County Seats. Fig. is F. R. Dist. L is Louisville Br.	Mem. A. B. A. *New State Priv. fMem. State B. Ass'n. [Estab. ♦Fed. Res. Depts. T-Trust B-Bond d-Safe Deposit © Savings ▲FDIC	PRESIDENT.	VICE-PRESIDENT.	CASHIER.	ASS'T CASHIER.	LIABILITIES. (In Thousands of Dollars)					RESOURCES.					PRINCIPAL CORRESPONDENTS.	
						Capital	Surplus	Und.Prof. and or Reserves	Deposits	Other Liabilities	Totals	Cash, Ex. & Due from Bks	U.S. Gov. Securities	Other Securities	Loans & Discounts		Other Resources
Bippus 275 7 Huntington E18	Bippus State Bank. ▲d@T\$'11 Dec'35Stmt 71-966	John H. Sell	John Wagner	C. C. Diefenbaugh		\$ 25 (Deb. 10)	\$ 1		\$ 214		\$ 250	\$ 41	\$ 26	\$ 98	\$ 81	\$ 4	City N. Bk. & Tr., Chi.; Lin. N. Bk. & Tr., Ft. Wayne; Am. N., Indpls.
Birdseye 366 8 L Dubois P10	Birdseye National Bank ▲T'07 Dec'35Stmt 71-688	Jas. E. Glenn	Maud Sanders	L. B. McKinney		25	5	\$ 4	206		240	129	67	16	20	8	Citiz. Un. N., Lou.
Bloomfield 2298 8 Greene M10	Bloomfield State Bank ..T\$'07 Dec'35Stmt 71-482	A. D. Haig, Ch. of Bd. and Pres.	C. E. Davis	L. S. Barkley		30	8	5	404		447	189	107	22	109	20	Cent. Han. Bk. & Tr. Co., N. Y.; Fletcher Tr. Co. and Ind. N., Indpls.
" " " "	Citizens State Bank. dT\$1900 Dec'35Stmt 71-483	F. A. Van Sandt	R. F. Parsons	Oscar Smith		25	7	2	275		309	136	62	39	64	8	Ind. N., Fletcher Tr. Co., and Am. N., Indpls.
Bloomington 412 7 Parke I 7	Bank of Bloomington ..T\$'03 Dec'35Stmt 71-684	J. E. Boswell	Fred Haworth	L. J. Brown	J. W. Carter	10	2	1	81		94	35	13	10	29	7	Fletcher Tr. Co., Am. N., and Peo. State, Indpls.
Bloomington 7 7 Monroe L12 18.227	Bloomington Nat. Bk. Dec'35Stmt 71-280 ▲d@T\$'06	W. B. Adams W. H. Adams, Ch.	R. L. Cosler A. A. Beck	O. E. Tharp	Alice Cawley	100	15	35	703	\$ 2	855	51	89	390	225	100	N. City, N. Y.; Cont. Ill. N. Bk. & Tr. Co., Chi.; Ind. N., Indpls.
" " " "	CITIZENS LOAN & TR. CO. 71-228 ▲dB@T\$1900 Dec'35Stmt	Roy O. Pike J. D. Showers, Ch. of Bd.	Maurice C. Riley	S. O. Harrell, Cash. and Tr. Off.		150 (150 Cap. Notes)	30	34	1,447	183	1,994	343	95	389	810	357	Cent. Han. Bk. & Tr. Co., N. Y.; Cont. Ill. N. Bk. & Tr. Co., Chi.; Fletcher Tr. Co. and Am. N., Indpls.
" " " "	First National Bk. Dec'35Stmt 71-227 ▲dB@T\$'71	P. B. Hill, Ch. of Bd., Pres. and Tr. Off.	H. H. Buskirk	R. B. Stull, V. P. and Cash. G. K. Carter, A. C. and A. Tr. Off.	E. P. Eckels	30 Pf. 175	45	50	2,793		3,093	579	541	978	822	173	1st N., N. Y. and Chi.; Ind. N., Indpls.; Citiz. Un. N., Lou.
" " " "	Monroe County State Bank Dec'35Stmt 71-229 ▲dB@T\$'33	Oscar H. Cravens	Edwin Corr	S. E. Alexander	Frank Southern, A. C. and Tr. Off.	*100 Deb. 45		113	1,239	118	1,615	269		685 (Incl. U.S.) F. C.	433	228	Chase N. N. Y.; Cont. Ill. N. Bk. & Tr. Co., Chi.; Ind. N., Indpls.
Bluffton 5074 7 Wells E19	Farmers & Merchants Bank Dec'35Stmt 71-1100 ▲dB@T\$'33	F. J. Tangeman, Ch. of Bd. Pres., and Tr. Off.	William Gerber	Gideon Gerber	Amos Gerber	13 (17 Cap. Notes)	3	6	489		528	62	138	45	271	12	Chase N., N. Y.; 1st N., Chi.; Lin. Bk. & Tr. Co., Ft. Wayne.
" " " "	Old-First Nat. Bk. in Bluffton Dec'35Stmt 71-1257 ▲dB@T\$'29	F. H. Cutshall	J. W. Stogdill, V. P. and Tr. Off.	R. N. Fitzpatrick, Cash. and Tr. Off.	R. F. Cummins H. V. Scott H. E. Thomas	100	53	43	1,292	4	1,492	500	280	192	471	49	Chase N., N. Y.; Cont. Ill. N. Bk. & Tr. Co., Chi.; Ft. Wayne N., Ft. Wayne.
Boonville 4208 8 Warrick Q 7	Boonville National Bank Dec'35Stmt 71-390 ▲dB@T\$'34	T. D. Scales	K. H. Weyerbacher	A. J. Bieber		30 Pf. 30	15		521		596	278	28	57	233		Citiz. N. and Old N., Evansville.
" " " "	Peoples Trust & Savings Bank Dec'35Stmt 71-392 ▲dB@T\$'14	L. W. Bohn, Ch. of Bd. and Pres.	L. L. Kindermann	J. W. Hendrickson, Tr. and Tr. Off.	J. D. Barker, Sec.	87 Cap. Notes		42	1,088		1,217	215	331	395	228	48	N. City, Evansville; Fletcher Tr. Co., In- dpls.
Borden 333 8 L Clark O16	Borden State Bank ▲dB\$'25 Dec'35Stmt 71-686	George McKinley, Ch. of Bd. and Pres.	J. C. Bright	Herbert H. Baker	Bertha M. Naugle	*25 (5 Cap. Notes)		4	150		184	24	10	9	128	13	Lin. Bk. & Tr. Co., Lou.; Clark Co. State, Jeffersonville.
Boswell 817 7 Benton F6	Farmers & Merch. Bank Dec'35Stmt 71-621 ▲T\$'03	Geo. W. Day, Ch. of Bd. and Pres.	H. E. Simpkins	W. E. Palmer	Grace Shuster	18 (22 Cap. Notes)	9	11	408		468	64	145	3	227	29	Cont. Ill. N. Bk. & Tr. Co., Chi.; 1st-Merch. N., La Fayette.
Bourbon 1193 7 Marshall O15	First State Bank ▲dB@T\$'02 Dec'35Stmt 71-585	E. E. Myers	Harry Hillis	Ralph Mason		* 50 Deb. 18 (*Incl. udes p roceed s of \$7,500)		9	493		570	106	65	14	338	47	Live Stk. N., Chi.; Lin- coln N. Bk. & Tr. Co., Ft. Wayne; Ind. N., Indpls.
Brazil 8744 7 Clay K8	THE BRAZIL TRUST CO. 71-221 ▲dB@T\$'99 Dec'35Stmt	H. D. FALLS D. P. CARPENTER - WM. SIEGELIN - M. L. RINGO J. M. RAWLEY - W. E. CARPENTER , LESSIE M. VICKERS , Tr. Off. Sec.				100	100	29	1,363	435	2,027	416	472	288	167	684	1st N., Chi.; Ind. N., Indpls.; Mellon N., Pitt.; Terre Haute 1st N., Terre Haute.
		Send your Brazil items and collections direct to us. We give personal service and prompt attention. The Largest and Strongest Financial Institution in Clay County.															
" " " "	Riddell National Bank Jun'35Stmt 71-222 ▲dB@T\$'85	J. H. Riddell, Pres. and Tr. Off.	C. F. Riddell H. F. Bucklin T. M. Riddell	H. H. Hedge	M. C. Jones P. D. Turner L. W. Burke	50 Pf. 50	26	27	1,583	591	2,327	536	204	744	194	649	1st N., Chi.; Ind. N. and Merch. N., Indpls.
Bremen 2105 7 Marshall O14	BREMEN STATE BANK Dec'35Stmt 71-490 ▲dB@T\$'17	William Schlosser	E. S. Laudeman	Claude E. Weiss	D. E. Arch	*30 Deb. 4		7	513		554	94	129	76	252	3	Cont. Ill. N. Bk. & Tr. Co. and Live Stk. N., Chi.; Am. N., Indpls.
						*Incl. udes p roceed s of \$25, 000 of debent ures so ld to R. F. C.											

Number under Name of Bank is the Transit Number given to each bank in U. S. exclusively by The Rand-McNally Bankers' Directory, under the authority of The American Bankers Ass'n.

INDIANA—Continued

Non-Bank Towns with Nearest Banking Point (Indexed Access.), Lawyers, Laws (Indexed) in back of this volume. For Interest Rates, Holidays, etc., see Laws.

TOWN AND COUNTY. County Seats. Fig. is F. B. Dist. L is Louisville Br.	Mem. A. B. A. New State Priv. State B. Ass'n. (Estab. Fed. Res. Depts. Trust B-Bond d-Safe Deposit Savings FDIC	PRESIDENT.	VICE-PRESIDENT.	CASHIER.	ASS'T CASHIER.	LIABILITIES. (In Thousands of Dollars)					RESOURCES.					PRINCIPAL CORRESPONDENTS.		
						Capital	Surplus	Und. Prof. and or Reserves	Deposits	Other Liabilities	Totals	Cash. & Due from Bks	U.S. Gov. Securities	Other Securities	Loans & Discounts		Other Resources	
Bristol 699 7 Elkhart A10	Citizens State Bk. Ad @ 11/20 Dec '35 Stmt 71-1192	H. H. Mosier	C. E. Judson Ezra Lovejoy	R. A. Carmien	H. M. Kirkdorfer	\$ 25	\$ 6		\$ 154		\$ 185	\$ 69	\$ 1	\$ 1	\$ 94	\$ 20	1st N., Chi.; Salem Bk. & Tr., Goshen.	
Broad Ripple	(See Indianapolis)																	
Brook 815 7 Newton E6	Community State Bank Dec '35 Stmt 71-1269 Ad @ 11/31	Howard Myers	Reinhart Bossung	Harry Lawrence		25	5	\$ 4	363		407	150		3	248	6	Northern Tr. Co., Chi.; Ind. N., Indpls.	
Brookston 844 7 White F9	Farmers State Bank Dec '35 Stmt 71-805	L. A. Waugh	E. P. Brackney	M. C. Kent		25	25	11	388		449	252	68	6	120	3	Cont. Ill. N. Bk. & Tr. Co., Chi.; N. Fowler, LaFayette.	
Brookville 2148 7 Franklin K22	FRANKLIN COUNTY NAT'L BANK 71-464 Ad @ 11/1900 Dec '35 Stmt	W. H. SENOUR	JOHN W. BROCKMAN CHAS. L. MASTERS	FRANK GEIS, JR.	C. C. HOFER	50	100	5	666		821	120	144	390	146	21	1st N. and Fifth Third Un. Tr. Co., Cin.; Fletcher Tr., Indpls.	
"	NATIONAL BROOKVILLE BK. Dec '35 Stmt 71-468 Ad @ 11/20	J. P. GOODWIN, Ch. of Bd., Pres., and Tr. Off.	C. W. SHIRK	GEO. E. DENNETT, Cash. and Tr. Off.	EMMA C. STOCK	100	100	12	616		828	225	112	237	219	35	Chase N., N. Y.; Fifth Third Un. Tr. Co. and Central Tr. Co., Cin.; Ind. N., Indpls.	
"	Peoples Trust Company Dec '35 Stmt 71-1079 Ad @ 11/15	H. Frank McClure, Ch. of Bd. and Pres.	E. M. Glaser	Will M. Baker, Sec. and Tr. Off.	E. W. Manley, A. Sec.	75	38	11	444	\$ 15	583	171	150	19	173	70	N. City, N. Y.; Ind. N., Indpls.; Cent. Tr. Co., Cin.	
Brownsburg 1042 7 Hendricks I12	Brownsburg State Bk. Dec '35 Stmt 71-609 Ad @ 11/08	O. N. Gray	W. F. Evans	W. F. Evans		25			2		314	63	61	39	140	11	Fletcher Tr. Co. and Ind. N., Indpls.	
Brownstown 1758 8 L Jackson N14	Brownstown Lb. & Tr. Co. Dec '35 Stmt 71-532 Ad @ 11/19	Will Richards	Edward Nierman	C. Max Cribb, Sec.	Harry Shoemaker, A. Sec. Kathryn Horstman, A. Sec.	40	30	12	527		609	103	132	149	205	20	Fletcher Tr. Co., Indpls.; Fifth Third Un. Tr. Co., Cin.	
"	Citizens State Bank Dec '35 Stmt 71-745 Ad @ 11/27 (Ewing P.O.)	T. P. Heller, Ch. of Bd. and Pres.	A. E. Schneider	E. N. Kestner	J. F. Kamman	25	8	3	202	2	240	40	89	23	83	5	Fifth Third Un. Tr. Co., Cin.; Ind. N., Indpls.; Citiz Un. N., Lou.	
"	First National Bk. Ad @ 11/08 Dec '35 Stmt 71-533	O. H. Cox, Ch. of Bd., Pres. and Tr. Off.	D. W. Thompson	H. W. Wacker, Cash. and A. Tr. Off.	Lillie Mercer	40	10	5	410	2	477	179	33	28	223	14	1st N., Cin.; Ind. N., Indpls.	
Brownsville 200 7 Union J22	Brownsville State Bank Dec '35 Stmt 71-1132	L. J. Cully	D. M. Clevenger	Ernest T. Maze		14			2		149	29	14	44	58	4	5th 3d Un. Tr., Cin.; Am. N., Vincennes.	
Bruceville 700 8 Knox N6	Bruceville State Bank Dec '35 Stmt 71-1071 Ad @ 11/14	J. O. Ashby, Ch. of Bd. and Pres.	N. P. Barr	C. H. Barr		25	3		2		99	17	5	8	65	4	Am. N., Vincennes.	
Buck Creek 300 7 Tippecanoe G11	Buck Creek Bank Ad @ 11/19 Dec '35 Stmt 71-1140	J. C. Eckhart, Ch. of Bd. and Pres.	J. W. Scheidy	Geo. E. DeLong		15					101	18	3		78	2	Cont. Ill. N. Bk. & Tr. Co., Chi.; LaFayette N., La Fayette.	
Bunker Hill 528 7 Miami F14	Wabash Valley Trust Co. 71-1253 Ad @ 11/28			R. M. Kaiser, Mgr.														Wabash Valley Trust Co., Peru.
Burlington 615 7 Carroll G13	Burlington State Bank Dec '35 Stmt 71-693 Ad @ 11/14	H. L. Huddleston	W. V. Polk	Nellie Everman	Earl L. Rodkey	8	1	4	231		261	115	3		133	10	Cont. Ill. N. Bk. & Tr. Co., Chi.; Fletcher Tr. Co., Indpls.	
Burnettsville 402 7 White E11	State Bank of Burnettsville Dec '35 Stmt 71-694 Ad @ 11/20	J. C. Duffey	E. B. Thomas	George Duffey		30		6	170		206	45	17	3	111	30	N. Bk. of Logansport, Logansport; Ind. N., Indpls.	
Butler 1643 7 DeKalb B22	THE KISELY NATIONAL BANK 71-495 Ad @ 11/34 Dec '35 Stmt	L. C. HARDING	HENRY C. SPRINGER	O. S. FISHER, Cash. and Tr. Off.		25	10	4	359		423	96	34	112	164	17	Cont. Ill. N. Bk. & Tr. Co., Chi.; Lin. N. Bk. & Tr. Co., Ft. Wayne.	
Cambridge City 2113 7 Wayne J21	WAYNE TRUST COMPANY Dec '35 Stmt 71-453 Ad @ 11/28	ABIRAM BOYD	R. A. HICKS	R. A. HICKS, Tr.	R. H. RESSLER, Sec.	50	10	2	795		869	209	204	199	234	23	Cent. Han. Bk. & Tr. Co., N. Y.; Cont. Ill. N. Bk. & Tr. Co., Chi.; Ind. N., Indpls.	
Camden 538 7 Carroll F12	Camden State Bank Dec '35 Stmt 71-654 Ad @ 11/28	C. M. Kennedy, Ch. of Bd. and Pres.	D. B. Stief	Mabel Mayne		25		8	270	3	306	67	72	8	135	24	Cont. Ill. N. Bk. & Tr. Co., Chi.; Ind. N., Indpls.	

Number under Name of Bank is the Transit Number given to each bank in U. S. exclusively by The Rand-McNally Bankers' Directory, under the authority of The American Bankers Ass'n.

INDIANA—Continued

Non-Bank Towns with Nearest Banking Point (Indexed Acces.), Lawyers, Laws (Indexed) in back of this volume. For Interest Rates, Holidays, etc., see Laws.

TOWN AND COUNTY.	Mem. A. B. A. New State Priv. Mem. State B. Ass'n. Estab. Fed. Res. Depts. Trust B-Bond d-Safe Deposit Savings AFDIC	PRESIDENT.	VICE-PRESIDENT.	CASHIER.	ASS'T CASHIER.	LIABILITIES. (In Thousands of Dollars)					RESOURCES.					PRINCIPAL CORRESPONDENTS.	
						Capital	Surplus	Und. Prof. and or Reserves	Deposits	Other Liabilities	Totals	Cash, Xr. & Due from Bks	U.S. Gov. Securities	Other Securities	Loans & Discounts		Other Resources
Campbellsburg 558 8 L Wash. O14	State Bank of Campbellsburg Dec'35Stmt 71-696 ▲@*16	Ed. Hughes, Ch. of Bd. and Pres.	Geo. O. Hedrick	J. L. Baker		\$ 25	\$ 1		\$ 207	\$ 3	\$ 236	\$ 68	\$ 40	\$ 23	\$ 98	\$ 7	Cont. Ill. N. Bk. & Tr., Chi.; Citiz. Un. N., Lou.; Am. N., Indpls.
Cannelton 2265 8 L Perry R11	First-Cannelton National Bk. Dec'35Stmt 71-480 ▲@*195	Henry Heck	C. F. Gerber	Norman Hafele	John Conway	Pf. 70	38	12	\$ 22	716	858	112	85	209	417	35	Old N., Evansville; 1st N. and Lou. Tr. Co., Lou.
Carbon 476 7 Clay K8	Carbon Bank Dec'35Stmt 71-697	J. B. Marshall		Kenneth Marshall		10			2	70	87	40	6	15	15	11	Cont. Ill. N. Bk. & Tr., Chi.; Riddell N. and Brazil Tr. Co., Brazil; Fletcher Tr., Indpls.
Carthage 931 7 Rush J17	State Bank of Carthage Dec'35Stmt 71-699 ▲d@*76	Edgar N. Hill		Howard E. Henley	Mabel Phelps F. W. Parish	100	32	(With Surp)	355		487	85	140	98	143	21	Chase N., N. Y.; 1st N., Chi.; 5th 3d Un. Tr., Cin.; Am. N., Indpls.
Centerpoint 372 7 Clay K9	First National Bank Dec'35Stmt 71-702	Wm. O. Graeser	H. C. Koehler	J. H. Randolph		25	5	4	277		311	87	124	16	76	8	Riddell N., Brazil.
Centerville 993 7 Wayne J22	Centerville State Bank Dec'35Stmt 71-101F ▲@*102	M. A. Stevens	H. L. Johnston	J. L. Bryan	O. M. Bryan	25	6	4	222		257	57	80	20	85	15	2d N., Rich.; 5th 3d Un. Tr. Co., Cin.
Charlestown 859 8 L Clark P16	First Bank of Charlestown Dec'35Stmt 71-610 ▲d@*132	S. E. Bolly	E. B. Long	R. D. Dysert		25	6	3	140		174	34	50	63	23	4	Citiz.-Un. N. and Lin. Bk. & Tr. Co., Lou.; Ind. N., Indpls.
Chesterton 2281 7 Porter B9	Chesterton State Bank Dec'35Stmt 71-704 ▲*190	E. L. Morgan	J. H. Ameling	John C. Read		*50 (58 Pf. Cap. Deb.) 25 4 4		21 roceeds	814		943	83	89	193	453	125	Cont. Ill. N. Bk. & Tr. Co., Chi.
Chrisney 414 8 Spencer Q9	Chrisney State Bank Dec'35Stmt 71-705	J. F. Bergman	C. V. Jones	F. J. Fella	Elizabeth Powell				of \$4,000	debtent	ures so	ld to R	F. C.)	174			Citiz. N., Evansville; Ind. N., Indpls.
Churubusco 1095 7 Whitley O19	Churubusco State Bank Dec'35Stmt 71-1248 ▲d@*128	J. E. Luckey, Ch. of Bd. and Pres.	F. M. Sunday	E. R. Jones		12 (12 Cap. Notes)	4	4	123	1	156	35	17	11	75	18	Cont. Ill. N. Bk. & Tr. Co., Chi.; Ft. Wayne N., Ft. Wayne.
Cleero 933 7 Hamilton H14	Citizens National Bank Dec'35Stmt 71-1080 ▲d@*15	E. E. Cornthwaite	G. M. Roudebush	Newton Wiles	E. A. Carson	30	6	3	362	9	410	101	43	54	202	10	Am. N., Indpls.
Clarksburg 400 7 Decatur K19	Clarksburg State Bank Dec'35Stmt 71-748 ▲d@*134	O. V. Spencer	E. D. Power	R. S. Lowe	Maurice Banister	25	25	4	140		194	41	75	15	60	3	Am. N. and Ind. N., Ind- pls.; Fifth Third Un. Tr. Co., Cin.
Clay City 859 7 Clay L7	Farmers & Merch. Bank Dec'35Stmt 71-567 ▲@*195	James L. Burns, Ch. of Bd. and Pres.	J. R. Gard	Dane E. Burns	J. D. Burns	35 Deb. 20	10	9	685	1	760	140	337	134	136	13	Cont. Ill. N. Bk. & Tr., Chi.; Terre Haute N., Terre Haute; Ind. N., Indpls.
Claypool 382 7 Kosciusko D16	Peoples Bank of Claypool Dec'35Stmt 71-1255 ▲@*128	Emery Metzger	John L. Deaton	L. W. Caldwell	Neva B. Decker F. C. Tucker, Sec.	25	4	16	255	1	301	50	1	119	125	6	City N. Bk. & Tr. Co., Chi.; 1st N., Goshen.
Clinton 7936 Vermillion J6	Citizens State Bank 71-1288			Maurice Hegarty, Mgr.	Wakefield Gerrish	(Branch of Citizens State Bank, Newport, Ind.)											
Cloverdale 627 7 Putnam K11	First National Bank Dec'35Stmt 71-712 ▲d@*113	Estes Duncan, Ch. of Bd., Pres. and Tr. Off.	G. B. Rockwell	O. V. Smythe, Cash., Sec., Tr., and Tr. Off.	Mellie V. Linley, A. Cash. and A. Tr.	25	6	4	199		234	93	47	36	51	7	Am. N., Indpls.; 1st Citiz. Bk. & Tr., Greencastle.
Coal City 250 7 Owen L9	Farmers & Merchants Bank 71-1178 ▲@*120			J. D. Burns		(Branch of Farmers & Merchants Bank, Clay City, Ind.)											Brazil Tr. Co., Brazil; Terre Haute 1st N., Terre Haute.
Coatesville 434 7 Hendricks J11	First National Bank Dec'35Stmt 71-713 ▲d@*106	W. T. Beck	W. H. Shields	O. D. Knight	C. H. Phillips	25	15	1	322	2	365	77	114	119	45	10	Merch. N., Indpls.
Colfax 690 7 Clinton H11	Colfax Bank Dec'35Stmt 71-714	J. M. Waugh, Ch. of Bd. and Pres.	L. A. Waugh	L. R. Clark		25			10	158	193	87	8		86	12	Cont. Ill. N. Bk. & Tr. Co., Chi.; Ind. N., Indpls.; Far. Bk., Frankfort.
Columbia City 3805 7 Whitley D17	CITIZENS STATE BANK Dec'35Stmt 71-1263 ▲d@*129	J. D. Adams	Harry Hudson	F. M. Northam	F. M. Orr	50	15	8	653		726	276	155	57	229	9	1st N., Chi.; Fletcher Tr. Co., Indpls.
"	COLUMBIA STATE BANK Dec'35Stmt 71-1220 ▲d@*123	H. A. BEESON W. H. CARTER, Ch. of Bd.	D. V. WHITELEATHER	G. A. EBERHARD	R. R. FERREY R. B. BRUMBAUGH	75	25	28	730		858	182	104	61	468	43	1st N., Chi.; Ft. Wayne N., Ft. Wayne; Am. N. Indpls.
"	FARMERS LOAN & TR. CO. Dec'35Stmt 71-407 ▲18@*107	JOHN M. MOWREY	J. E. GATES O. V. SCHUMAN	G. S. GATES	C. W. SLAGLE	15 Pf. 128	7 (Incl. Und. Prof.)	53	1,011	63	1,277	299	102	246	498	132	Chase N. and Mfrs. Tr. Co., N. Y.; Cont. Ill. N. Bk. & Tr. Co., Chi.; Lin. N. Bk. & Tr. Co., Ft. Wayne; Un. Tr. Co., Indpls.

Number under Name of Bank is the Transit Number given to each bank in U. S. exclusively by The Rand-McNally Bankers' Directory, under the authority of The American Bankers Ass'n.

INDIANA—Continued

Non-Bank Towns with Nearest Banking Point (Indexed Access), Lawyers, Laws (Indexed) in back of this volume. For Interest Rates, Holidays, etc., see Laws.

TOWN AND COUNTY. County Seats. Fig. is F. R. Dist. L is Louisville Br.

Columbus 9935 7 Bartholomew LI5

FIRST NATIONAL BANK Dec'35Stmt 71-283 d@T+*65

IRWIN-UNION TRUST CO. Dec'35Stmt 71-234 d@T+*28

Commsley 300 7 Jennings N 18

Citizens Bank Dec'35Stmt 71-1098

CENTRAL STATE BANK Dec'35Stmt 71-271 d@T+*07

FAYETTE BANK & TRUST CO. Dec'35Stmt 71-270 d@T+*02

Converse 931 7 Miami F16

Farmers State Bank Dec'35Stmt 71-715 d@T+*87

Corydon 2009 8 L Harrison Q14

Old Capital Bank & Trust Co. Dec'35Stmt 71-1209 d@T+*22

Covington 2008 7 Fountain H6

Fountain Trust Co. Dec'35Stmt 71-486 d@T+*03

Crandall 132 8 L Harrison P15

Harrison County Bank Dec'35Stmt 71-1172 d@T+*26

Crawfordsville 10,355 7 Montgomery I10

CITIZENS NATIONAL BANK Dec'35Stmt 71-215 d@T+*81

ELSTON BANK & TRUST CO. Dec'35Stmt 71-218 d@T+*25

FIRST NATIONAL BANK Dec'35Stmt 71-214 d@T+*64

PRESIDENT. VICE-PRESIDENT. CASHIER. ASS'T CASHIER.

G. F. DEHMER F. M. OVERSTREET WM. G. WISSMAN FRANK METZLER

ESTABLISHED 1865 Oldest bank in Bartholomew County.

WM. G. IRWIN W. E. PARKER C. M. SETSER M. LIENBERGER J. W. SUVERKRUP W. H. SCOTT, Sec. A. W. COX HUGH TH. MILLER SCOTT SETSER F. P. BROCKMAN GEO. VORWALD

Largest Trust Company in Southern Indiana. A Commercial Bank—Acts in All Trust Capacities.

C. F. Lurton Grant Stewart Caroline Wells

A. H. RIEMAN M. E. LEFFINGWELL GLADYS RIDDLE GLENN ZELL KENNETH FIANT

EARL CRAWFORD J. A. BRAUN A. E. DEATON HELEN RIDDLE G. C. HULL, Ch. J. M. WILKIN CHAS. CASSEL, Sec.

Bert Bowers D. H. Harter Hardy F. Dice Edw. Powell, Ch.

B. F. Agness C. B. Lawson O. M. Whitmire

G. C. Simler W. J. Bulleit R. E. Miller Rose Keller W. J. Bulleit, Ch.

W. H. P. Wiseman Frank Self A. B. Richert Laura W. Frederick C. W. Dome, Sec.

J. M. Wilkey L. M. Dunlap W. E. Bilsland, Sec. M. H. Cook, A. Sec.

George Woertz Ben Williams W. H. Fisher Naomi Crosby

W. K. Martin W. F. Hulet V. W. Livengood W. G. McDaniel

W. F. Hulet Chase Harding W. S. Coppage, Sec. Hattie L. Parsel, A. Sec.

J. C. SNYDER T. C. CRABBS W. L. STUMP, Sec. A. R. GROVES, A. Sec. EARL SPENCER E. F. TAYLOR, A. Sec. R. D. MINNICH, A. Sec. H. C. MORRISON, A. Sec.

W. A. COLLINGS CHASE HARDING D. A. GROVES L. W. SINCLAIR

LIABILITIES. (In Thousands of Dollars) RESOURCES.

Capital Surplus Und.Prof. and or Reserves Deposits Other Liabilities Totals Cash, Ex. & Due from Bks U.S. Gov. Securities Other Securities Loans & Discounts Other Resources

\$ 50 \$ 20 \$ 7 \$ 1,000 \$ 1,137 \$ 389 \$ 209 \$ 145 \$ 281 \$ 113

400 100 54 3,732 4,286 1,898 406 441 1,409 132

SPECIAL ATTENTION GIVEN BILL OF LADING DRAFTS, CASH AND TIME ITEMS. Please send 15c with each sight draft for presentation and 25c for Credit Reports.

10 3 1 77 91 34 22 16 18

*100 Deb. 12 (\$100 includes proceeds of \$23,000 de sold to

250 (71 Cap. Notes) 38 2,056 2,415 356 538 605 748

25 10 290 1 326 40 86 185

10 Pf. 40 11 6 290 357 95 69 37 132

*75 Deb. 16 (*100 includes proceeds of \$34,000 de bentur es sold to R. F. C.)

*75 (20 Cap. Notes) 5 570 670 85 133 37 385

25 Pf. 13 15 10 587 666 286 95 40 225

100 Pf. 25 20 24 1,018 1,162 479 364 41 194

100 (No Commercial Banking) 25 47 182 354 54 38 17 164

*100 Deb. 150 (*100 includes proceeds of \$12 and \$ 130,000

100 100 26 1,564 1,790 504 774 133 362

PRINCIPAL CORRESPONDENTS. N. City, N. Y.; 1st N., Chi. and Cin.; Am. N., Indpls.

1st N., N. Y.; Cont. Ill. N. Bk. & Tr. Co., Chi.; Ind. N. and Un. Tr., Indpls.; Fifth Third Un. Tr. Co., Cin.; 1st N., Lou.

1 Fifth Third Un. Tr. Co., Cin.; 1st N., North Vernon.

102 Irr. Tr. Co., N. Y.; Cont. Ill. N. Bk. & Tr. Co., Chi.; Fifth-Third Un. Tr. Co. and 2nd N., Cin.; Am. N., Indpls.

168 N. City, N. Y.; Fifth-Third Un. Tr., Cin.

15 Wabash Valley Tr. Co., Peru.

24 Marion N., Marion.

23 Citiz. Un. N., Lou.

30 Lin. Bk. & Tr. Co. and 1st N., Lou.; Am. N., Indpls.

20 Northern Tr. Co., Chi.; Ind. N., Indpls.

2 Citiz. Un. N. and Lib. N. Bk. and Tr. Co., Lou.

84 Chase N., N. Y.; 1st N., Chi.; Merch. N. and Ind. N., Indpls.

81

187 Cent. Han. Bk. & Tr. Co. N. Y.; Northern Tr. Co., Chi.; Am. N., Indpls.

12 Chase N. and Mnfrs. Tr. Co., N. Y.; Cont. Ill. N. Bk. & Tr. Co. and Harris Tr. & Sav., Chi.; Ind. N., Indpls.; 1st N., Lou.

Number under Name of Bank is the Transit Number given to each bank in U. S. exclusively by The Rand-McNally Bankers' Directory, under the authority of The American Bankers Ass'n.

INDIANA—Continued

Non-Bank Towns with Nearest Banking Point (Indexed Access.), Lawyers, Laws (Indexed) in back of this volume. For Interest Rates, Holidays, etc., see Laws.

TOWN AND COUNTY. County Seats. Fig. is F. R. Dist. L is Louisville Br.	Mem. A. B. A. * New State Priv. State B. Ass'n. [Etab. Fed. Res. Depts.: T-Trust B-Bond d-Safe Deposit © Savings ▲ FDIC	PRESIDENT.	VICE-PRESIDENT.	CASHIER.	ASS'T CASHIER.	LIABILITIES. (In Thousands of Dollars)					RESOURCES.					PRINCIPAL CORRESPONDENTS.
						Capital	Surplus	Und.Prof. and or Reserves	Deposits	Other Liabilities	Totals	Cash, Ex. & Due from Bks	U.S. Gov. Securities	Other Securities	Loans & Discounts	
Cross Plains 146 7 Ripley M19 Crothersville 979 8 Jackson N15	Cross Plains State Bank Dec'35Stmt 71-718 ▲d\$'06 Union State Bank ▲@t\$'23 Dec'35Stmt 71-1226	H. H. Buchanan	Wm. Gardeman	C. O. H. Brown		\$ 25 (15 5 20) \$ 6 Notes	\$ 3 7)	\$ 246 187		\$ 289 226	\$ 44 36	\$ 35 6	\$ 44 5	\$ 150 164	16 15	5th 3d Un. Tr. Co., Cin. Citiz. Un. N., Lou.
Crown Point 4046 7 Lake O6	COMMERCIAL BANK Dec'35Stmt 71-433 ▲d@t\$'95	J. B. Peterson	M. P. Howkinson	P. F. Hein	F. A. Barr	60	20	2	1,081	1,163	263	609	21	206	64	Chase N. N. Y.; Cont. Ill. N. Bk. & Tr. and 1st N., Chi.; Am. N., Indpls.
" "	First National Bank ▲d@t\$'74 Dec'35Stmt 71-432 State Exchange Bank Dec'35Stmt 71-720 ▲@t\$'05	J. H. Brown, Ch. of Bd. and Pres. S. C. Shilling	Paul Brown O. T. Goss	J. H. Lehman W. O. Osborn	Paul Brown Irene Bogardus C. M. Adams Zita A. Boggs	Pf. 25 40 60	35 65	8 67	1,195 1,401	1,304 1,698	279 170	364 255	165 53	442 1,171	54 49	N. City, N. Y.; 1st N., Chi. Cent. Han. Bk. & Tr. Co., N. Y.; Cont. Ill. N. Bk. & Tr. Co., Chi.
Culver 1502 7 Marshall D12	Cumberland Bank ▲d@t\$'08 Dec'35Stmt 71-721	E. C. Huntington	C. F. Redmyer	Wm. Gale		15			88	103	10	10	1	70	12	Am. N., Indpls.
Cynthiana 556 8 Posey Q4	Cynthiana State Bank ▲t\$'05 Dec'35Stmt 71-722	J. S. McReynolds	L. E. Pruitt	W. O. Boren		28 (10 Cap.		1 Notes	223	262	113	30	9	98	12	Cont. Ill. N. Bk. & Tr. Co., Chi.; Old N. and N. City, Evansville.
Dale 770 8 Spencer Q9	Dale State Bank ▲d@t\$'30 Dec'35Stmt 71-723	E. T. Winkler, Ch. of Bd. and Pres.	C. E. Schaaf	A. J. Wedeking, Cash. and Tr. Off.	B. Hoops R. E. Schroer	25 (55 Cap.		5 Notes	488	573	60		(Incl. U.S.) 226	216	71	Citiz. Un. N., Lou.; N. City, Evansville.
Daleville 100 7 Delaware H18	Commercial Bank ▲t\$'02 Dec'35Stmt 71-724	J. M. Hancock	F. L. Thornburgh	J. N. Barnard		12	5	7	89	113	26	17	1	64	5	Merch. N., Muncie.
Dana 859 7 Vermillion J6	First National Bank Dec'35Stmt 71-634 ▲d@t\$'01	S. E. Scott	Wm. E. Jump H. F. Scott	W. W. Weatherman	Ecla Hunt	40	35	3	466	544	338	23	5	167	11	Terre Haute 1st N., Terre Haute; Ind. N., Indpls.
Danville 1930 7 Hendricks J12	The Danville State Bank Dec'35Stmt 71-519 ▲@t\$'04	O. M. Piersol	F. E. Hays	H. M. Towell	R. L. Percy	40	7	2	263	312	140	79	4	78	11	Merch. N. and Am. N., Indpls.
Darlington 690 7 Montg. H10	First National Bank Dec'35Stmt 71-517 ▲d@t\$'63	W. F. Franklin		G. Z. Cook, Cash. and Tr. Off.	Amos Harvey	Pf. 75 25 25	22 1	25 4	574 185	721 215	189	118	200	204	10	N. City, N. Y.; Ind. N., Indpls.; 1st N., Cin.
Dayton 503 7 Tippecanoe G11	Far. & Merch. State Bank Dec'35Stmt 71-629 ▲d@t\$'06 Bank of Dayton ▲@t\$'13 Dec'35Stmt 71-1034	Lee Hampton	M. P. Gray	J. A. Peterson		25 (17 Cap.	2	5 Notes	211	260	47	67	1	136	9	Cont. Ill. N. Bk. & Tr. Co., Chi.; City N. and Far. & Tra. State, LaFayette.
Decatur 5156 7 Adams E22	FIRST STATE BANK ▲d@t\$'30 71-366 Dec'35Stmt	T. F. GHALIKER, DAN SPRANG, Ch. of Bd. We want and appreciate your business.	THEO. HOBROCK	R. E. GLENDENING	H. H. KRUCKEBERG	100 (90 Cap.		9 Notes	1,546	1,745	585	306	239	571	44	N. City, N. Y.; 1st N., Chi.; Lincoln N. Bk. & Tr., Ft. Wayne.
Delphi 1929 7 Carroll F12	UNION STATE BANK Dec'35Stmt 71-470 ▲d@t\$'31	J. D. Klepinger	C. B. Shaffer John Hamling, Sr.	E. R. Smock, Cash. and Tr. Off.	G. A. Shaffer, A. C. and Tr. Off. Nellie Haughey	25 (50 40 10)	1 A. Deb. B. Deb.) 3	27	1,150	1,293	497	275	48	453	20	Gty. Tr., N. Y.; Cont. Ill. N. Bk. & Tr., Chi.; Ind. N., Indpls.
Demotte 273 7 Jasper D7	Bank of DeMotte @t\$'17 Dec'35Stmt 71-1113	F. M. Hart	A. Crawford	H. C. Rathburn		10		1	158	172	64		6	96	6	1st N., Chi.; Gary State, Gary.
Denver 472 7 Miami H14	Wabash Valley Trust Co. 71-726 ▲d@t\$'31			N. B. Hunt, Mgr.		(Branch of Wabash Valley Trust Co., Peru, Ind.)										Wabash Valley Tr. Co., Peru.
Dillsboro 502 7 Dearborn M21	Dillsboro State Bk. Dec'35Stmt 71-664 ▲d@t\$'01	C. M. Bowers	Edw. Luke	Chas. F. Gausmann	Ada Smith Helen Ellerbrook	35	14	25	424	498	111	40	104	234	9	1st N., Cin.
Dunkirk 2583 7 Jay G21	First State Bank of Dunkirk Dec'35Stmt 71-731 ▲d@t\$'93	Chas. L. Gaunt	F. H. May D. P. Murray	C. P. Fitzpatrick	W. F. Littler	60	30	16	893	999	477	128	3	322	69	Cent. Han. Bk. & Tr., N. Y.; Cont. Ill. N. Bk. & Tr., Chi.; Ind. N., Indpls.
Dupont 300 8 Jefferson N19	Dupont State Bank ▲@t\$'10 Dec'35Stmt 71-732	Charles McCaslin	A. C. Patrick	Ira W. McCoy	G. T. Malott	25 (12 Cap.	2	7 Notes	98	144	21	14	8	97	4	N. Branch, Madison; Lib. N. Bk. & Tr., Lou.; Am. N., Indpls.
Dyer 672 7 Lake D6	First National Bank Nov'35Stmt 71-733 ▲d@t\$'93	A. W. Stommel	Peter Gettler	W. N. Gettler		25	24	4	575	628	216	178	95	123	16	Cont. Ill. N. Bk. & Tr. Co., Chi.
Earl Park 501 7 Benton F7	Earl Park State Bank Dec'35Stmt 71-734 ▲d@t\$'26	G. H. Hart, Ch. of Bd. and Pres.	J. A. Richardson	A. H. Humphrey	Ed. Childress	25 (15 "A" Deb.)		6	128	181	16	5	13	133	14	City N. Bk. & Tr. Co., Chi.; Ind. N., Indpls.
East Chicago 54,784 7 Lake B6	FIRST NATIONAL BANK IN EAST CHICAGO ▲d@t\$'31 Dec'35Stmt 71-121	Walter J. Riley	C. A. Westberg W. L. Spencer E. L. Steck	J. A. Dalton	J. E. Miller	200	50	93	2,872	3,217	615	1,236	551	737	78	Chase N., N. Y.; 1st N. and Cont. Ill. N. Bk. & Tr. Co., Chi.
" "	UNION NATIONAL BANK OF INDIANA HARBOR AT E. CHICAGO 71-189 ▲d@t\$'31 Dec'35Stmt (Indiana Harbor)	Walter J. Riley	C. A. Westberg J. S. Walkowiak E. L. Steck	George March	Albert Stec R. A. O'Connell R. J. Schneider	200	50	85	3,861	4,198	850	1,579	655	1,042	72	Cent. Han. Bk. & Tr., N. Y.; 1st N. and Cont. Ill. N. Bk. & Tr., Chi.

TOWN AND COUNTY. County Seats. Fig. Fed. Res. Dist. 1 is Louisville Br.	Mem. A. B. A. New State Priv. Mem. State B. Ass'n. (Estab. Fed. Res. Depts. Trust B. Bond d-Safe Deposit Savings FDIC	PRESIDENT.	VICE-PRESIDENT.	CASHIER.	ASS'T CASHIER.	LIABILITIES. (In Thousands of Dollars)					RESOURCES.					PRINCIPAL CORRESPONDENTS.		
						Capital	Surplus	Und. Prof. and Reserves	Deposits	Other Liabilities	Totals	Cash. & Due from Bks	U.S. Gov. Securities	Other Securities	Loans & Discounts		Other Resources	
East Enterprise 175 8 1 Switz. N22	East Enterprise State Bank Dec'35Stmt 71-735 ▲13'09	Eugene Stoops	W. R. Houze	Juanita Tyler	Lloyd Gullion	\$ 3 Pf. 27		\$ 5	\$ 85		\$ 120	\$ 42	\$ 5	\$ 5	\$ 63	\$ 5	Fifth Third Un. Tr. Co., Cin.; Lin. Bk. & Tr. Co., Lou.	
Eaton 1278 7 Delaware G19	Muncie Banking Co. d@††32				Harry Neff	(Eaton Branch of Muncie Banking Co., Muncie, Ind.)											Cont. Ill. N. Bk. & Tr. Co., Chi.; Ind. N. and Un. Tr. Co., Indpls.	
Economy 212 7 Wayne I 20	Northern Wayne Bank d††10 Dec'35Stmt 71-736	J. S. Beard, Ch. of Bd. and Pres.	H. C. Davis	J. M. Manning		10	\$ 5	2	81		98	22	6	7	54	9	2d N., Rich.; Am. N., Indpls.	
Edinburg 2209 7 Johnson L15	Edinburg State Bank Dec'35Stmt 71-1290 ▲dB@†35	J. Ora Amos	H. B. Briscoe	L. E. Goodrich	Lillian Wirey Ralph Kime	30	6		256	\$ 1	293	104	17	76	91	5	1st N., Chi. and Cin.; Fletcher Tr., Indpls.	
Edwardsport 850 8 Knox N7	Edwardsport Bank ▲@†16 Dec'35Stmt 71-737	John Wolfe	Frank J. Mabes	R. O. Beebe	Mildred Holt	25	10	7	204	1	247	109	39	13	81	5	Cont. Ill. N. Bk. & Tr. Co., Chi.; Am. N., Vincennes.	
Elberfeld 546 8 Warrick Q6	Elberfeld State Bk. Dec'35Stmt 71-738 ▲@†13'05	R. B. Morris, Ch. of Bd. and Pres.	C. C. Nicholson	C. A. Morris	Linda Koch	25 (25 Cap. Notes)		1	376		427	75	40	118	176	18	Citiz. N. and Old N., Evansville.	
Elkhart 32,949 7 Elkhart B15	*FIRST NATIONAL BANK Dec'35Stmt 71-114 ▲dB@†13'63	F. E. BERTON G. C. KISTNER W. N. KNICKERBOCKER G. S. ANDERSON <i>Ch. of Bd.</i>				C. B. WRIGHT, <i>V. P. and Cash.</i> G. F. WEITH, <i>A. V. P. and Tr. Off.</i> A. H. STRAUB N. M. ESHLEMAN R. L. HOAK L. Z. MINNIX	250	100	106	4,859	6	5,421	1,436	1,082	855	1,703	345	Bkrs. Tr. Co., N. Y.; 1st N. and Cont. Ill. N. Bk. & Tr. Co., Chi.; Mellon N., Pitt.
" " "	*First Old State Bank Dec'35Stmt 71-1156 ▲dB@†13'19	S. T. Miller	Harvey Wambaugh J. H. Kelly	J. H. Kelly	Anna O. Hanson	100	25	15	397		537	117	112	128	137	43	Cent. Han. Bk. & Tr. Co., N. Y.; Cont. Ill. N. Bk. & Tr. Co., Chi.	
" " "	*ST. JOSEPH VALLEY BANK 71-115 ▲dB@†13'72	H. E. LAUFER E. C. BORNEMAN L. S. ARMSTRONG G. H. GRAYBILL J. W. FIELDHOUSE F. C. BEST N. F. REICH, Tr. Off. <i>Ch. of Bd.</i>				250	20	10	1,129	9	1,618	324		539	611	144	Cty. Tr. Co. and Mnfrs. Tr. Co., N. Y.; Cont. Ill. N. Bk. & Tr. Co. and City N. Bk. & Tr., Chi.	
" " "	Elkhart Clearing House (Members indicated by a *)	W. H. Knickerbocker	J. G. Wallick	H. R. Nelson, Tr.	J. H. Kelly, Sec.	(See pages 63-64-65 for Number of etc.)					National, State and Private Banks, Total							
" " "	ALBERT MCGANN SECURITIES CO., Inc. (406 South Main St.)	MARCUS A. HAWN, Mgr.				Branch of South Bend, Ind.												
Ellettsville 767 7 Monroe L10	Peoples State Bank Dec'35Stmt 71-741 ▲dB@†13'05	James H. Matson	G. H. Barrett	Ray Martin		Deb. 27		4	151	2	184	39	2	23	73	47	Citiz. Ln. & Tr., Bloom- ington; Ind. N., Indpls.	
Elwood 10,685 7 Madison G17	CITIZENS BANK ▲dB@†13'33 Dec'35Stmt 71-166	W. H. Dean, Ch. of Bd. and Pres.	J. H. Fife R. A. McClure	L. L. Cook	Roy Knopp, A. Cash. and Tr. Off. H. M. Swisher	25 Deb. 10	7		379		421	131	5	81	204		Chase N., N. Y.; Cont. Ill. N. Bk. & Tr. Co., Chi.; Merch. N., Indpls.	
" " "	FIRST NATIONAL BANK Dec'35Stmt 71-167 ▲dB@†13'92	FRANK SEWARD Prompt Attention to Collections. MEMBER OF FEDERAL RESERVE SYSTEM. <i>(Plain Sight Drafts 15c)</i> <i>(Credit Reports 50c)</i> <i>Fee in advance:</i>				50	20	13	675		758	258	102	232	148	18	Cent. Han. Bk. & Tr. Co., N. Y.; Am. N., Indpls.	
Eminence 150 7 Morgan K11	The Farmers State Bk. Dec'35Stmt 71-1055 ▲B†14	T. J. Lewis	E. P. Truax J. W. Rodgers	Ella Patrick		25	6	1	163		195	41	18	23	110	3	Cont. Ill. N. Bk. & Tr. Co., Chi.; Ind. N., Indpls.; N. Bk. of Martinsville, Martinsville.	
English 704 8 1 Crawford P13	English State Bank 71-1239 ▲dB@†13'25 Dec'35Stmt	F. R. Gobel, Ch. of Bd. and Pres.	J. W. Bird	I. A. Fahr	Lois A. Brown	18 (16 Cap. Notes)		6	365		405	40	112	94	150	9	Lin. Bk. & Tr. Co., Lou.; Ind. N., Indpls.	
Etna Green 371 7 Kosciusko C14	The Etna Bank ▲dB@†13'1900 Dec'35Stmt 71-744	S. B. Iden, Ch. of Bd. and Pres.	A. M. Iden	R. R. Knepper		Pf. 45		3	352		415	88	25	20	258	24	Live Stk. N., Chi.; Ind. N., Indpls.	

Number under Name of Bank is the Transit Number given to each bank in U. S. exclusively by The Rand-McNally Bankers' Directory, under the authority of The American Bankers Ass'n.

INDIANA—Continued

Non-Bank Towns with Nearest Banking Point (Indexed Access), Lawyers, Laws (indexed) in back of this volume. For Interest Rates, Holidays, etc., see Laws.

TOWN AND COUNTY. County Seats. Fig. Fed. Res. Dist. L is Louisville Br.	Mem. A. B. A. *New Mem. State B. Ass'n. †Priv. †Fed. Res. Depts. †Trust B-Bond d-Safe Deposit © Savings ▲FDIC	PRESIDENT.	VICE-PRESIDENT.	CASHIER.	ASS'T CASHIER.	LIABILITIES. (In Thousands of Dollars)					RESOURCES.					PRINCIPAL CORRESPONDENTS.		
						Capital	Surplus	Und.Prof. and or Reserves	Deposits	Other Liabilities	Totals	Cash, Ex. & Due from Bks	U.S. Gov. Securities	Other Securities	Loans & Discounts		Other Resources	
Evansville 102,249 8 Vanderburgh R5	*CITIZENS NATIONAL BANK Dec'35Stmt 71-4 ▲d©T\$74	W. W. GRAY	G. P. BACON H. E. BACON W. W. BICKING F. J. BERNHARDT	G. W. SCHNUTE	G. J. FUCHS V. H. GOEKE A. C. and Aud. E. W. HALWES	\$ 500	\$ 400	\$ 53	\$12,023	\$ 5	\$12,981	\$ 5,968	\$ 1,867	\$ 1,531	\$ 3,005	\$ 610	Chase N. and N. City, N. Y.; Northern Tr. Co. and Cont. Ill. N. Bk. & Tr. Co., Chi.; Mellon N., Pitt.; Citiz. Un. N., Lou.; N. Bk. of Detroit, Detroit.	
"	*CITIZENS TRUST & SAVINGS BK. 71-15. ▲d©T\$15	Richard R. McGinnis	A. C. Froelich, V. P. and Tr. Off.	C. E. Taylor, Sec.		100	75	102	1,055	1,323	2,655	644	159	15	481	1,356	Chase N., N. Y.; Citiz. N., Evansville.	
"	Evansville Morris Plan Co., Inc.	Daniel Wertz	S. L. Ichenhauser	R. A. Elmendorf, Tr.	E. C. Mertens, Sec.	73	92	57	18	16	256	4		15	165	72	Northern Tr., Chi.; Citiz. N., Evansville; Mtle. Com. Bk. & Tr., St. L.	
"	*Franklin Bank & Tr. Co. Dec'35Stmt 71-18 ▲d©T\$24	C. O. Wesselman	G. O. Clifford	Chas. W. Dunn, Sec. and Tr.	P. M. Lawrence, A. Sec.	150		20	993	53	1,216	308	299	79	343	187	Cent. Han. Bk. & Tr. Co., N. Y.; 1st N., Chi.; Ind. N., Indpls.	
"	*Indiana Trust & Savings Bk. Dec'35Stmt 71-1251 ▲d©T\$28	A. C. Richardt	W. A. Richardt	O. W. Schneider, Sec.		100		21	965	15	1,121	161	280	139	422	119	Mfrs. Tr., N. Y.; Harris Tr., Chi.; Old N., Evansville.	
"	*Lamasco Bank ▲d©T\$14 Dec'35Stmt 71-14	Alvin Q. Eades	E. J. Schroeder, Exec	O. O. Matthews	Lawrence Goebel	100	13	5	610	11	739	114	257	137	186	45	Chase N., N. Y.; Cont. Ill. N. Bk. & Tr. Co., N. Y.; Boatmen's N., St. L.; Phila. N., Phil.; Ind. N., Indpls. N. City, N. Y.; Northern Tr. Co., Chi.	
"	*NATIONAL CITY BANK Dec'35Stmt 71-7 ▲d©T\$163 *The North Side Bank Dec'35Stmt 71-13 ▲d©T\$13	C. B. ENLOW	J. H. CONNER J. N. EMIG	S. J. PERRY J. N. EMIG, Tr. Off.	K. O. HENKE	500	300	132	10,132	41	11,105	3,164	2,518	2,741	2,238	444	N. Y. Tr. Co. and Cent. Han. Bk. & Tr. Co., N. Y.; 1st N., Chi.; 1st N. and Citiz. Un. N., Lou.; Mtle. Com. Bk. & Tr. and 1st N., St. L.	
"		Henry Korff, Sr.	Ernest Monroe	H. J. Folke, Cash. and Tr. Off.	Wm. R. Claybourn	* 100 (25 B Deb.) *Incl. procees and \$50,000		54	1,258		1,437	213		359 (Incl. U.S.)	737	128		
"	*OLD NATIONAL BANK IN EVANSVILLE Dec'35Stmt 71-1 ▲d©T\$1834	SAMUEL L. ORR	ROBERT D. MATHIAS LEWIS R. ELKINS	O. E. LAMBLE L. A. LUNDQUIST, Tr. Off.	O. H. EBERHART A. Cash. and Aud.	500	116	103	12,261	14	13,644	4,907	2,340	2,713	2,955	729	N. Y. Tr. Co. and Cent. Han. Bk. & Tr. Co., N. Y.; 1st N., Chi.; 1st N. and Citiz. Un. N., Lou.; Mtle. Com. Bk. & Tr. and 1st N., St. L.	
"	*Peoples Savings Bank Dec'35Stmt 71-5 ▲d©T\$70	James T. Walker	F. Schwegman, Ch.	M. F. Schaeffer, V. P. and Cash. H. J. Fitzgerald, A. Cash. and Aud. S. J. Perry, Sec.	F. W. Koch J. Burkert A. H. Schnell F. S. App		1,400	135	7,213		8,748	1,769		1,988 (Incl. U.S. Secur)	4,698	293	Chem. N. Bk. & Tr. Co. and Chase N., N. Y.; Cont. Ill. N. Bk. & Tr., Chi.	
"	Evansville Clearing House (Members indicated by a *)	Frank Schwegman	F. J. Bernhardt			(See pages 63-65 for details)					National, State and Private Banks, Total							
"	*BRYAN R. SLADE & CO. (307-308 Citizens Bank Bldg.) (See Brownstown, Ind.)	BRYAN R. SLADE W. GRAMMER MCLEISH } Partners Indiana Municipal INVESTMENT SECURITIES. Phone 2-0212																
Ewing	Peoples State Bank ▲T\$09			W. H. Bradbury, Mgr.		(Branch of Peoples State Bank, Farmersburg, Ind.)												
Fairbanks 100 8 Sullivan L6	Fairland National Bank Dec'35Stmt 71-746 ▲d†\$06	J. C. Voris, Ch. of Bd. and Pres. V. A. Selby, Ch. of Bd. and Pres.	Hayes McFadden	D. G. Gordon, Cash. and Sec. V. A. Selby, Jr.	Roger H. Thomas D. E. Reynolds Virginia Selby EARL MORRIS	25 25 40	6 3	3 3	165 243		199 276	64 57	44 75	1 26	69 109	21 9	Fifth Third Un. Tr. Co., Cin.; Ind. N., Indpls. N., Marion.	
Fairland 650 7 Shelby K16 7 Grant G18	Fairmount State Bank Dec'35Stmt 71-435 ▲d©T\$93	W. F. MORRIS	FRANK MASON	TONY M. PAYNE, Cash. and Tr. Off. Fred W. Knotts		40	10	3	396		449	164	79	57	146	3	1st N., Chi.; Ind. N. and Am. N., Indpls.	
Falmouth 80 7 Fayette J19 Farmersburg 993 8 Sullivan L6 Farmland 853 7 Randolph H21	Farmersburg State Bank Dec'35Stmt 71-590 ▲d©T\$34	Jacob Gross	William Knecht	Herbert Lathrop	C. E. Huntworth	25	3	7	90	1	126	28	5	17	71	2	Fifth Third Un. Tr. Co., Cin.; 2nd N., Indpls.	
	Peoples Loan & Trust Co. 71-806 ▲d©T\$87	H. A. Baldrige	P. T. Lloyd	W. H. Alexander, Mgr.		25		7	342		376	96	67	78	128	7	1st N., Chi.; Merch. N., Terre Haute, Merch. N., Muncie; Ind. N., Indpls.	

Number under Name of Bank is the Transit Number given to each bank in U. S. exclusively by The Rand-McNally Bankers' Directory, under the authority of The American Bankers Ass'n.

INDIANA—Continued

Non-Bank Towns with Nearest Banking Point (Indexed Access.), Lawyers, Laws (Indexed) in back of this volume. For Interest Rates, Holidays, etc., see Laws.

Table with columns for Town and County, Bank Name, President, Vice-President, Cashier, Ass't Cashier, Liabilities (Capital, Surplus, etc.), Resources (Cash, U.S. Gov. Securities, etc.), and Principal Correspondents. Includes sections for Fort Wayne National Bank and Lincoln National Bank & Trust Co.

† Mem. Inv. Bkrs. Assn.

Fort Wayne—Selected List—Investment Dealers

Dealers in U. S. Government, Federal Land Bank, Home Owners' Loan Corporation, Indiana Municipals (General obligations of Cities and Counties), Industrial, Public Utility and Railroad Bonds.

CENTRAL SECURITIES CORPORATION. AT&T Teletype No. Ft. W. 8 STOCKS AND BONDS Telephone Nos. A1435-1436. 13th Floor Lincoln Bank Tower, Fort Wayne, Indiana. Private Wire Facilities To All Major Markets. E. H. DICKMEYER, Pres. EUGENE F. FOELBER, Vice Pres. SIDNEY PATTERSON, Secy.

We are also active in the purchase and sale of local stocks and the liquidation of special assessment bonds issued by cities in Indiana.

Number under Name of Bank is the Transit Number given to each bank in U. S. exclusively by The Rand-McNally Bankers' Directory, under the authority of The American Bankers Ass'n.

INDIANA—Continued

Non-Bank Towns with Nearest Banking Point (Indexed Access), Lawyers, Laws (Indexed) in back of this volume. For Interest Rates, Holidays, etc., see Laws.

TOWN AND COUNTY. County Seats. Fig. Fed. Res. Dist. L is Louisville Br.	Mem. A. B. A. New State Priv. Mem. State B. Ass'n. [Estab. Fed. Res. Depts: T-Trust B-Bond d-Safe Deposit © Savings ▲FDIC	PRESIDENT.	VICE-PRESIDENT.	CASHIER.	ASS'T CASHIER.	LIABILITIES. (In Thousands of Dollars)					RESOURCES.					PRINCIPAL CORRESPONDENTS.	
						Capital	Surplus	Und.Prof. and or Reserves	Deposits	Other Liabilities	Totals	Cash, Ex. & Due from Bks	U.S. Gov. Securities	Other Securities	Loans & Discounts		Other Resources
▲Fowler 1564 7 Benton F7	Fowler State Bank ▲d@T:15'31 Dec'35Stmt 71-1275	I. F. Garrott	E. L. Callaway	G. E. Buzick	Velva L. Boothby	\$ 40	\$ 10	\$ 10	\$ 616	\$ 9	\$ 685	\$ 133	\$ 117	\$ 68	\$ 359	\$ 8	Cont. Ill. N. Bk. & Tr. Co., Chi.; Ind. N., Indpls.; 1st Mtle. N., Lafayette.
Francisville 712 7 Pulaski D10	Peoples State Bank ▲d@T:15'30 Dec'35Stmt 71-1267	H. W. Foster	E. C. Overmyer	Ray M. Rhinehart		25	5	2	144		176	79	11	9	71	6	Am. N., Indpls.; 1st Merch. N., LaFayette.
Francisco 728 8 Gibson P6	The Francisco State Bank Dec'35Stmt 71-754 ▲d@T:15'08	W. J. Hubbard, Ch. J. M. Hussey	A. J. Mans	E. H. Weitzel	Stella Gasaway W. F. Chappell, Sec. E. M. Blikenstaff, A. Sec.	25	6	2	119		152	19	20	5	90	18	Citiz. N., Evansville.
Frankfort 12,196 7 Clinton H12	Clinton County Bk. & Tr. Co. Dec'35Stmt 71-251 ▲d@T:15'92	T. N. Lucas, Ch. of Bd. and Pres.	J. A. Lucas	Harry Merrill, Sec. and Tr.	R. T. Lucas, A. Sec. H. M. Cosner	*100 Deb. 85		16	1,433		1,634	392	170	112	905	55	Chase N., N. Y.; Northern Tr. Co., Chi.; Ind. N., Indpls.
"	FARMERS BANK ▲d@T:15'76 Dec'35Stmt 71-250	W. L. Brown	George C. Cullom	A. A. McClamroch	C. E. Masters	100 Deb. 147		40	73	2,333	2,693	809	583	297	940	64	Chase N., N. Y.; Cont. Ill. N. Bk. & Tr. Co. and Harris Tr. & Sav., Chi.; Merch. N., Indpls.
Franklin 5682 7 Johnson K14	Farmers Trust Co. ▲d@T:15'13 Dec'35Stmt 71-989	L. A. Young	I. T. Bice	W. R. Johnson, Sec. and Tr.	L. Vandivier, A. Sec. and A. Tr.	50 (20 25 Pf. 25	15 Cap. N otes	23	670		778	113	91	161	394	19	1st N., Chi.; Am. N. and Merch. N., Indpls.
"	Johnson County National Bank Dec'35Stmt 71-364 ▲d@T:15'34	J. T. Middleton	R. A. Todd	R. L. Ott		25		10	703	1	772	252	61	224	212	23	Ind. N. and Am. N., Indpls.
"	Union Trust Co. ▲d@T:15'12 Dec'35Stmt 71-99	M. J. Voris	Harry Hougham	Harry Bridges, Sec., Tr., and Tr. Off.	Paul McClain, A. Sec. and A. Tr.	30 (5 Cap. N otes)	28	4	578	13	658	229	129	76	201	23	Ind. N., Indpls.; Madison Safe Dep. & Tr., Madison.
Freelandville 500 8 Knox N6	Freelandville Bank ▲▲15'05 Dec'35Stmt 71-757	W. F. Buescher	S. H. Kixmiller	E. F. Wandtke		25 Pf. 5	12	3	172	15	232	95	12	4	92	29	Am. N., Vincennes.
Fremont 802 7 Steuben A22	First National Bk. ▲d@T:15'15 Dec'35Stmt 71-1072	E. B. McNaughton	Elmer Sidel	W. B. Sidel		25	5	11	556		597	95	171	7	306	18	Northern Tr. Co., Chi.; Tol. Tr. Co., Tol.
French Lick 2462 8 L Orange O10	FRENCH LICK STATE BANK Dec'35Stmt 71-760 ▲d@T:15'03	W. W. Cave	J. H. Wells	N. B. Mavity	E. E. MacDonald	50 Deb. 20	30		369		469	114	64	147	126	18	Mnfrs. Tr., N. Y.; Cont. Ill. N. Bk. & Tr., Chi.; Am. N. and Ind. N., Indpls.; 1st N. and Citiz. Un. N., Lou.
Friendship 140 7 Ripley M20	Friendship State Bank Dec'35Stmt 71-998 ▲d@T:15'12	H. F. Wortman	F. H. Henschen	W. S. Lemon		*25 Deb. 5		13	316		359	39	35	58	213	14	5th 3d Un. Tr. Co., Cin.; Fletcher Tr. Co., Indpls.
Fulton 397 7 Fulton E13	Fulton State Bank ▲▲15'07 Dec'35Stmt 71-761	W. M. Skinner	M. O. Enyart	L. C. Thommen		*25 Deb. 5		2	146		173	46	2	2	112	11	Merch. N., Indpls.
Galveston 668 7 Cass G14	The Twelve Mile State Bank 71-1293 ▲15'35			Claude L. Noel, Mgr.		(Galv eston Mile, Bran ch of					The T welve Mile S tate Ba nk, T welve						Northern Tr. Co., Chi.; Farmer & Merchants State, Logansport
Garrett 4423 7 DeKalb C21	Garrett State Bk. ▲d@T:15'93 Dec'35Stmt 71-380	H. M. Brown	P. F. Behler	A. W. Gallatin	V. C. Steward	55 (40 Cap. Notes)		4	731		830	114	200	93	389	34	Cont. Ill. N. Bk. & Tr. Co., Chi.; Lin. N. Bk. & Tr. Co., Ft. Wayne.
Gary 100,426 7 Lake B7	Bankers Trust Company Dec'35Stmt 71-1196 ▲T:15'21	F. R. Schaaf	W. E. Schrage	Emma E. Claus, Sec., Tr., and Tr. Off.	L. P. Swoverland, Jr., A. Sec. and A. Tr. G. Greenwald, A. Sec. and A. Tr.	100 (40 Cap. Notes)	20	36	31	73	260	122	3	10	9	116	Bkrs. Tr. Co., N. Y.; Cont. Ill. N. Bk. & Tr. Co., Chi.
"	The Gary State Bank Dec'35Stmt 71-145 ▲d@T:15'07	W. W. Gasser	A. D. Milteer P. H. West	J. B. Bailey, Cash. and V. P. W. R. Ginder, Auditor and Tr. Off.	F. N. Tyler K. S. Marlin	200 Deb. 200	400	341	7,585		8,726	2,006	4,227	772	1,312	409	1st N., N. Y.; Cont. Ill. N. Bk. & Tr. and 1st N., Chi.
"	Gary Trust & Savings Bank 71-150 ▲d@T:15'09	J. Hansen	Louis Goodman	Ida K. Graham	Mary B. Wiersema, Sec. and Tr. Off.	275		7	1,275	72	1,629	543	255	59	394	378	Cent. Han. Bk. & Tr., N. Y.; Northern Tr., Chi.; Secur. Tr. Co., Indpls.
Gas City 3087 7 Grant F13	Twin City State Bank Dec'35Stmt 71-1087 ▲d@T:15'30	R. M. VanAtta	Jess Hontz	F. M. Hundley	Mary Harris	25 Deb. 5	6	5	301		342	115	53	34	133	7	City N. Bk. & Tr. Co., Chi.; Cent. Tr. Co., Cin.; Ind. N., Indpls.
Gaston 654 7 Delaware G18	Gaston Banking Co. ▲d@T:15'00 Dec'35Stmt 71-763	C. F. Gronendyke, Ch. of Bd. and Pres.	Bert Powers	Margaret E. Boyle	Loretta G. Brown	25	1	5	128		159	82	16		43	18	Cont. Ill. N. Bk. & Tr. Co., Chi.; Merch. N., Muncle.
Geneva 895 7 Adams F22	Bank of Geneva ▲d@T:15'95 Dec'35Stmt 71-587	A. G. Briggs	W. J. Heeter	J. D. Briggs	O. A. Hoskinson K. F. Shoemaker	50	25	9	576	5	665	145	96	4	380	40	1st State, Decatur; 1st N., Celina; Ft. Wayne N., Ft. Wayne.
Georgetown 374 8 L Floyd L14	Georgetown State Bank 15'09 Dec'35Stmt 71-764	J. H. Kelly	J. A. Wright	Ivan A. Kelly	Martha K. Arganbright	*25 Deb. 5		5	111		141	26	12	10	83	10	Lincoln Bk. & Tr. Co., Lou.; Mutual Tr. & Dep. Co. and Un. N., New Albany.

Number under Name of Bank is the Transit Number given to each bank in U. S. exclusively by The Rand-McNally Bankers' Directory, under the authority of The American Bankers Ass'n.

INDIANA—Continued

Non-Bank Towns with Nearest Banking Point (Indexed Access.), Lawyers, Laws (Indexed) in back of this volume. For Interest Rates, Holidays, etc., see Laws.

TOWN AND COUNTY. County Seats. Fig. Fed. Res. Dist. L is Louisville Br.	Mem. A. B. A. New State Priv. Mem. State B. Ass'n. Estab. Fed. Res. Depts. T-Trust B-Bond d-Safe Deposit Savings FDIC	PRESIDENT.	VICE-PRESIDENT.	CASHIER.	ASS'T CASHIER.	LIABILITIES. (In Thousands of Dollars)						RESOURCES.					PRINCIPAL CORRESPONDENTS.
						Capital	Surplus	Und. Prof. and or Reserves	Deposits	Other Liabilities	Totals	Cash, Ex. & Due from Bks	U.S. Gov. Securities	Other Securities	Loans & Discounts	Other Resources	
Glenwood 374 7 Rush J19	Glenwood State Bank. ▲\$97 Dec'35Stmt 71-765	U. G. Hinchman		T. G. Richardson	Helen Richardson	\$ 25	\$ 10	\$ 5	\$ 233		\$ 273	\$ 111	\$ 34	\$ 20	\$ 107	\$ 1	Fayette Bk. & Tr. Co., Connersville; Fifth Third Un. Tr. Co., Cin. Far. Ln. & Tr. Co., Tipton.
Goldsmith 200 7 Tipton H14	Goldsmith Bank. ▲d@T:120 Dec'35Stmt 71-1161	G. M. Martz		Ralph Bauer		10	4	4	173		191	43	15	58	69	6	Live Stk. N., Chi.; Ind. N., Indpls.
Goodland 978 7 Newton E7	Goodland State Bank Dec'35Stmt 71-766 ▲d@T:131	C. L. Tedford	C. A. Welch H. H. Hawk	G. T. Wood	Leona L. Hamilton	41		6	182		229	75	15	47	70	22	N. City, N. Y.; Cont. Ill. N. Bk. & Tr. and 1st N., Chi.
Goshen 10,397 7 Elkhart B16	FIRST NATIONAL BANK Dec'35Stmt 71-257 ▲d@T:134	O. M. KINNISON, Pres. and Tr. Off.	J. M. FARRELL, SR.	C. E. CORNELL, Cash. and Tr. Off.	M. S. RUMMEL	55 Pf. 45	20	11	733	\$ 1	865	197	233	164	269	2	Cent. Han. Bk. & Tr. Co., N.Y.; Cont. Ill. N. Bk. & Tr. Co., Chi.; Am. N., Indpls.
Goshen Items direct. Prompt attention given to Drafts and Bills of Lading.																	
" " " "	SALEM BANK AND TRUST CO. 71-256 Dec'35Stmt ▲d@T:1900	G. A. AITKEN C. E. STOUT, Ch. of Bd.	RAY BEAHL	WM. N. NYMEYER C. E. STOUT, Sec., Tr. and Tr. Off.	H. E. ROSCOE O. J. SCHROCK C. W. PICKERING, A. Sec. and A. Tr.	200 Cap. Notes 50	10	29	2,248		2,537	560	599	89	1,117	172	Cont. Ill. N. Bk. & Tr. Co., N.Y.; Cont. Ill. N. Bk. & Tr. Co., Chi.; Am. N., Indpls.
Gosport 722 7 Owen K 10	Gosport State Bank Dec'35Stmt 71-633 ▲d@T:122	A. R. Marley, Ch. of Bd. and Pres.	Sam Sanders	Errett Gray	Genevieve Lukenbill, Sec.	25 (15 Cap.)	2	8	260		310	186		16	100	8	Cont. Ill. N. Bk. & Tr. Co., Chi.; Ind. N. and Am. N., Indpls.
Grand View 588 8 Spencer R8	Dale State Bank. ▲d@T:135 71-1292			S. A. Weller, Mgr.													
Greencastle 4613 7 Putnam J 9	CENTRAL NATIONAL BANK Dec'35Stmt 71-403 ▲d@T:133	FRED L. O'HAIR	C. C. GAUTIER K. E. WEST, V. P. and Tr. Off.	H. L. WELLS	W. N. STILES W. D. MAYHALL E. M. KITTERMAN	100	60	8	1,400	2	1,570	438	254	475	333	70	Cont. Ill. N. Bk. & Tr. Co., N.Y.; Cont. Ill. N. Bk. & Tr. Co., Chi.; Ind. N., Indpls.
Complete Banking and Trust Service. YOUR BUSINESS INVITED AND APPRECIATED.																	
" " " "	FIRST-CITIZENS BANK & TRUST CO. Dec'35Stmt 71-1033 ▲d@T:113	R. E. BROWN	C. C. GILLEN	P. M. RUSH L. J. ARNOLD, Sec. and Tr. Off.	D. M. WELDON S. M. STONER, Mgr. Ins. Dept.	*100 A Deb. 50	27 *Incl. des pro	(With Surp.)	966		1,143	148	207	326	396	66	Cont. Ill. N. Bk. & Tr. Co., Chi.; Ind. N., Indpls.
PROMPT, EFFICIENT SERVICE ON COLLECTIONS.																	
Greenfield 4,188 7 Hancock J17	The Citizens Bank Dec'35Stmt 71-868 ▲d@T:123	S. B. Cooper B. W. Cooper, Ch.	H. K. Boyd	A. C. Downing	W. C. Hatfield	50	10	12	377	1	450	67	53	120	169	41	Cont. Han. Bk. & Tr., N.Y.; Fletcher Tr. and Ind. N., Indpls.
" " " "	GREENFIELD BANKING CO. Dec'35Stmt 71-867 ▲d@T:123	HARRY G. STRICKLAND	WM. A. HOUGH	J. W. FLETCHER	G. N. BARR	10 (60 Cap)		47 Notes)	1,048		1,165	220	169	432	319	25	N. City, N. Y.; Cont. Ill. N. Bk. & Tr., Chi.; Ind. N. and Am. N., Indpls.
Oldest and Largest Bank. Prompt Service on Collections. Special attention given Bill of Lading each Sight Draft for presentation and 25c for Credit Reports.																	
Greensburg 5702 7 Decatur L19	Decatur County National Bk. Dec'35Stmt 71-328 ▲d@T:134	John H. Parker	W. B. Lowe	H. T. Kitchin	Robert Woodfill	25 Pf. 25	10	11	706		777	207	251	167	151	1	Ind. N., Indpls.; 1st N., Cin.
" " " "	UNION TRUST CO. ▲d@T:105 Dec'35Stmt 71-330	C. E. Harrison	D. C. Wood	G. G. Welsh, Sec., Tr. and Tr. Off.	C. H. Ewing, A. Sec. and A. Tr.	75 (30 Cap. Notes)	100	15	1,445		1,665	423	77	400	703	62	Cent. Han. Bk. & Tr., N.Y.; Fifth Third Un. Tr. Co., Cin.; Ind. N., Indpls.
Greens Fork 338 7 Wayne I 21	First National Bank. ▲@T:104 Dec'35Stmt 71-769	B. F. Gehr, Ch. of Bd. and Pres.	F. H. Sexton	Elizabeth J. Ward	Mary Hatfield	25	5	1	190		221	107	41		68	5	Fifth Third Un. Tr. Co., Cin.; 2nd N., Rich., Ind.
Greentown 1021 7 Howard G15	State Bank of Greentown Dec'35Stmt 71-583 ▲@T:103	H. E. Murray, Ch. of Bd. and Pres.	C. W. Hamer	G. O. Ball	J. T. Hunt	40	10	6	384		440	80	135	136	83	6	Cont. Ill. N. Bk. & Tr., Chi.; Am. N., Indpls.; Ohio N., Col.
Greenwood 2377 7 Johnson K14	National Bk. of Greenwood Dec'35Stmt 71,521 ▲d@T:134	J. A. Henderson	O. B. Demotte	Lawrence Pearce		25 Pf. 25	10	3	348		411	99	74	88	148	2	N. City, N. Y.; Cont. Ill. N. Bk. & Tr., Chi.; Ind. N., Indpls.

Number under Name of Bank is the Transit Number given to each bank in U. S. exclusively by The Rand-McNally Bankers' Directory, under the authority of The American Bankers Ass'n.

INDIANA—Continued

Non-Bank Towns with Nearest Banking Point (Indexed Access.), Lawyers, Laws (Indexed) in back of this volume. For Interest Rates, Holidays, etc., see Laws.

TOWN AND COUNTY. County Seats. Fig. Fed. Res. Dist. L is Louisville Br.	Mem. A. B. A. New State Priv. Mem. State B. Ass'n. [Etab. Fed. Res. Depts: T-Trust B-Bond d-Safe Deposit © Savings ▲ FDIC	PRESIDENT.	VICE-PRESIDENT.	CASHIER.	ASS'T CASHIER.	LIABILITIES. (In Thousands of Dollars)						RESOURCES.					PRINCIPAL CORRESPONDENTS.
						Capital	Surplus	Und.Prof. and or Reserves	Deposits	Other Liabilities	Totals	Cash, Ex. & Due from Bks	U.S. Gov. Securities	Other Securities	Loans & Discounts	Other Resources	
Hagerstown 1262 7 Wayne I 21	Union Trust Co. ▲ d 8 T 1 S 14 Dec'35Stmt 71-599	Leslie B. Davis	R. R. Teetor Chas. B. Harter	R. M. Hudson	M. F. Steffenson	\$ 22 (28)		\$ 10 Cap. Notes	\$ 551	\$ 3	\$ 614	\$ 193	\$ 16	\$ 250	\$ 149	\$ 6	1st N., Chi.; Ind. N., Indpls.
Hamilton 357 7 Steuben B22	Hamilton Bank d 1 T 0 S Dec'35Stmt 71-771	John L. Taylor		B. B. Taylor		10	\$ 1	8	339		358	102	132	2	120	2	Cont. Ill. N. Bk. & Tr. Co., Chi.; Lin. N. Bk. & Tr. Co., Ft. Wayne.
Hamlet 418 7 Starke O12	Hamlet State Bank ▲ d 0 T 4 S Dec'35Stmt 71-772	C. J. Schwartz	J. L. Denaut	John E. Short	H. I. Short	5 (15)	3 Cap. Notes	3	179		205	31	25		144	5	Northern Tr. Co., Chi.
Hammond 64,560 7 Lake B6	Calumet State Bank Dec'35Stmt 71-88 ▲ d B 0 T 1 S 33	Jos. E. Meyer	Charles N. Scott R. L. Hutchinson, V. P. and Tr. Off.	H. G. Meyer	Edward Meyer Walter J. Meyer	150 Deb. 50	37	1	2,431		2,669	1,279	329	457	597	7	Gty. Tr. N. City and Mnfr. Tr., N. Y.; Northern Tr.; Cont. Ill. N. Bk. & Tr., and 1st N., Chi.
" " "	Mercantile Bank ▲ d 0 T 1 S 32 Dec'35Stmt	Alex Berger	G. G. Smith, V. P., Tr. Off. and Sec.	Wm. P. Murray, V. P. and Cash.	C. W. Tompkins	50 Deb. 12	12	32	1,432		1,538	977	242	40	268	11	Chase N., N. Y.; Cont. Ill. N. Bk. & Tr. and 1st N., Chi. and St. L.
Hardinsburg 254 8 L Wash'ton O14	State Bank of Hardinsburg Dec'35Stmt 71-983 ▲ 0 T 1 S 12	D. B. Radcliff	Elh Bringle	O. D. McKinley	W. C. Summers	25	6	4	283		318	65	71	3	171	8	Clark Co. State, Jeffersonville; Citiz. Un. N., Lou.
Hartford City 6613 7 Blackford G19	Citizens State Bank Dec'35Stmt 71-306 ▲ d B 0 T 4 S 69	James Cronin, Jr.	Clyde Strait W. C. Niece, Ch.	Elmer Lucas	Walter Markin	100	10	30	1,209	36	1,385	276	350	25	640	94	Chase N., N. Y.; Cont. Ill. N. Bk. & Tr. Co., Chi.; Merch. N., Indpls.
Haubstadt 674 8 Gibson Q5	Haubstadt State Bank Dec'35Stmt 71-775 ▲ 0 T 1 S 33	V. H. Marchand	W. R. Ballard	A. J. Lynn	E. J. May	25	3	2	291		321	149	17	65	85	5	Cont. Ill. N. Bk. & Tr. Co., Chi.; N. City, Evansville.
Hazleton 507 8 Gibson O5	Hazleton State Bank Dec'35Stmt 71-777 ▲ d 0 T 1 S 03	H. M. Arthur	John W. Ford	C. W. McFetridge	Alma V. Jones	40 (12)	10 Cap. Notes	12	416		490	64	138	44	224	20	Am. N., Vincennes; Old N., Evansville.
Hebron 693 7 Porter C8	Citizens Bank Dec'35Stmt 71-778	C. J. Hobbs	M. C. Bryant Emery Dye	Lyell S. Bryant		36 Deb. 25		3	337		401	39	121	27	191	23	1st N., Chi.; Am. N. and Fletcher Tr. Co., Indpls.
Henryville 480 8 L Clark O17	Henryville State Bank Dec'35Stmt 71-779 ▲ 0 T 1 S 04	C. E. Clegg, Ch. of Bd. and Pres.	J. J. Dietrich	H. E. Clegg	Viola G. Branham	25	10	3	182	1	221	42		4	167	8	Clark Co. State, Jeffersonville.
Hillsboro 448 7 Fountain H8	The Hillsboro State Bank Dec'35Stmt 71-780 ▲ d 0 T 1 S 31	E. G. Bounell, Ch. of Bd. and Pres.	Paul Long	Frank Deth	Helen Deth	15 (10)		6 Cap. Notes	198		229	88	36	5	91	9	Ind. N., Indpls.
Hoagland 300 7 Allen E21	First State Bank Dec'35Stmt 71-1261	M. A. Griebel	John S. Youse H. C. Grotrian	Murl Lybarger	June Lybarger	25 Deb. 15	8	18	154		220	47	1	87	83	2	Lin. N. Bk. & Tr. Co. and Ft. Wayne N., Ft. Wayne.
Hobart 5787 7 Lake B7	First State Bank Dec'35Stmt 71-505	L. E. Maxwell S. W. Byall, Ch.	W. H. Rippe, V. P. and Tr. Off.	B. M. Findling		50		8	344		402	92	120	12	119	59	1st N., Chi.
Hobbs 175 7 Tipton H16	Union State Bank 71-1276			O. L. Clifton, Mgr.	H. E. Castor					(Branch of Union State Bank, Windfall, Ind.)							Citizens N., Tipton.
Holland 323 8 Dubois Q9	Holland National Bank Dec'35Stmt 71-782 ▲ d B 0 T 08	A. H. Mauntel J. F. Overbeek, Ch.	J. F. Overbeek	A. H. Loewenstein	Edw. W. Meyer	25	16	4	227		272	47	51	80	92	2	N. City, Evansville; Citiz. Un. N., Lou.
Holton 400 7 Ripley M19	Holton State Bank ▲ B 0 T 1 S 01 Dec'35Stmt 71-783	C. L. Rayburn	Nicholas Brunner	F. R. Davis Asa E. Conover, Sec.	Altana Sproessig	19 (10)		4 Cap. Notes	190		223	26	14		159	24	Fifth Third Un. Tr. Co., Cin.
Hope 1085 7 Barthol'ew L16	Hope State Bank ▲ d B 0 T 1 S 32 Dec'35Stmt 71-1013	George Harker	Albert Essex	L. U. C. Hays	Geo. Harker, Tr. O.	25	3	3	185		216	96	19	1	92	8	1st N., Cin.; Irwin Un. Tr., Col.
Howe 810 7 Lagrange A19	State Bank of Lima Dec'35Stmt 71-785 ▲ d B 0 T 1 S 21	E. H. Curtis F. C. Wade, Ch.	R. F. McKenzie	C. L. Cottrill	M. R. Preston	40 (20)		3 Cap. Notes	520	1	584	136		98 (Incl. U.S.)	243	107	Northern Tr. and Cont. Ill. N. Bk. & Tr. Co., Chi.; Ind. N., Indpls.
Howell	(See Evansville)																
Huntingburg 3440 8 L Dubois P10	First National Bank Dec'35Stmt 71-438 ▲ d 0 T 07	S. L. McKinney	L. J. Poetker	R. Schuler	E. A. Sakel	50 Pf. 30	5	5	621		711	216	158	106	177	54	Chase N., N. Y.; City N. Bk. & Tr. Co., Chi.; Ind. N., Indpls.
Huntington 13,420 7 Huntington E17	First State Bank ▲ d B 0 T 1 S 63 Dec'35Stmt 71-189	I. B. Heaston	J. E. Frash D. R. Wygant, V. P. and Tr. Off.	E. V. Fitch	G. D. Karns R. E. Erehart	100 Deb. A 90 Deb. B 100	15	33	1,791		2,129	402	601	420	641	65	N. Y. Tr. Co., N. Y.; 1st N., Chi.; Lin. N. Bk. & Tr. Co., Ft. Wayne.
Indiana Harbor	(See East Chicago)																

351 Number under Name of Bank is the Transit Number given to each bank in U. S. exclusively by The Rand-McNally Bankers' Directory, under the authority of The American Bankers Ass'n.

INDIANAPOLIS

(In Federal Reserve District No. 7)

(Marion, J 15) County Seat.
Pop. 364,161—Reserve City

Non-Bank Towns with Nearest Banking Point (Indexed Acces.), Lawyers, Laws (Indexed) in back of this volume. For Interest Rates, Holidays, etc., see Laws.

Mem. A. B. A. *New §State Priv.
†Mem. State B. Ass'n. (Estab.
♦Fed. Res. Depts; T-Trust B-Bond
d-Safe Deposit © Savings ▲FDIC

*AMERICAN NATIONAL BANK AT INDIANAPOLIS

Dec '35 Stmt 20-1 ▲d@T+*133
(45 N. Penn St.)

*BANKERS TRUST COMPANY

Dec '35 Stmt 20-74 ▲d@T+*16
(138 N. Pennsylvania)

Brightwood State Bank

Dec '35 Stmt 20-76 ▲@T+*18
(2355 Station)

Central State Bank

Dec '35 Stmt 20-84 ▲@T+*23
(2998 Central Ave.)

Federal Home Loan Bank

*FIDELITY TRUST COMPANY

Dec '35 Stmt 20-59 ▲d@T+*109
(148 E. Market)
Fletcher Joint Stock Land Bank
20-86 ▲@T+*17
(Penn. and Market)
Dec '35 Stmt

*FLETCHER TRUST COMPANY

Dec '35 Stmt ▲T@T+*12
◆ 20-10
(N. W. Cor. Penn. and Market Sts.)

Fountain Square State Bk.

Dec '35 Stmt 20-58 ▲d@T+*108
(1059-61 Virginia Ave.)

*INDIANA NATIONAL BANK

Dec '35 Stmt 20-5 ▲d@T+*65
(3 Virginia Ave.)

PRESIDENT.	VICE-PRESIDENT.	CASHIER.	ASS'T CASHIER.
------------	-----------------	----------	----------------

JAMES S. ROGAN ---- HAROLD S. CROSS --- HENRY L. HILKENE-- ROBERT F. KELLER--
ELMER W. STOUT, Ch. EUGENE H. IGLEHART, Tr. Off. E. MARION LUTZ
FRANK F. WOCHER

COMPLETE BANKING AND TRUST SERVICE.
COLLECTIONS RECEIVE CAREFUL ATTENTION.

Member Federal Deposit Insurance Corporation

H. C. BINKLEY ---- E. W. SHORT J. E. REAGAN, V.P. MALCOLM LUCAS, A. Sec. and A. Tr. T. S. McMURRAY, V. P. and Tr. Off. C. A. HOLLINGSWORTH, MARION STUMP, JR., V.P. WILLIAM H. POLK, A. Sec. and A. Tr. W. F. WAGENER, Mgr. Rental Dept. P. VELESSCU, Mgr. Travel Bureau.	WM. SEYLED, Mgr. Ins. Dept.
---	-----------------------------

Robert C. Smith	J. Henry Fisse	Paul F. Cross	R. W. Huggins
-----------------	----------------	---------------	---------------

James L. Gavin	James C. Carter	G. C. Appel	O. C. Deabo
----------------	-----------------	-------------	-------------

FRANK E. MCKINNEY GENERAL BANKING—RENTALS—	A. E. LAMB, V. P. and Sec.	JOHN E. OHLEYER, V. P. and Tr. T. X. LANAHAN, A. Tr. INSURANCE—TRUSTS—REAL ESTATE	E. I. COX, Tr. Off. J. F. SEXTON, A. Tr. Off.
Wm. B. Schiltges	Hugh McK. Landon Evans Woolen, Jr.	Geo. A. Miller, V. P. and Tr. M. S. Parr, A. Tr.	Emily M. Gammans, Sec. W. W. Talbert, A. Sec.

EVANS WOOLLEN, Ch. HUGH MCK. LANDON, Vice Ch. EVANS WOOLLEN, Jr., Pres. WM. B. SCHILTGES, 1st V. P.	D. S. MORRIS H. F. CLIPPINGER LAWRENCE A. WILES W. S. GREENOUGH NORMAN METZGER	S. G. KASBERG LELAND CRAWFORD, Tr.	L. A. BUENNAGEL, Sec.
--	--	---------------------------------------	-----------------------

Member Federal Deposit Insurance Corporation

H. Langsenkamp	H. J. Budenz	Val. F. Schneider, Cash. and Tr. Off.	E. W. Strack
----------------	--------------	---------------------------------------	--------------

ARTHUR V. BROWN G. F. PATTERSON E. D. MOORE, V.P.	R. M. FLETCHER WM. P. FLYNN R. W. SPIEGEL HARRY R. FULLER	R. M. FLETCHER, Assistant Cashiers JOHN F. KURFISS, PAUL C. BUCKLER, A. Cash. & Aud. ROBERT B. MALLOCH, L. G. BURCK JAMES L. FISH, JOHN W. KELLER CLARENCE T. BYRON D. BOWERS BRADY HENRY A. C. MERLE, PFARRER EDWARD C. W. BROCKWAY JOHN R. FLETCHER WISCHMEIER
---	--	--

LIABILITIES. (In Thousands of Dollars)					RESOURCES.					
Capital	Surplus	Und. Prof. and or Reserves	Deposits	Other Liabilities	Totals	Cash, Ex. & Due from Bks	U.S. Gov. Securities	Other Securities	Loans & Discounts	Other Resources

\$ 1,000	\$ 560	\$ 567	\$25,272	\$ 50	\$29,249	\$ 8,910	\$13,534	\$ 1,224	\$ 4,457	\$ 1,124
Pf. 1,800										

500	300	262	2,770	225	4,057	802	668	551	680	1,356
-----	-----	-----	-------	-----	-------	-----	-----	-----	-----	-------

25	12	9	317		363	99	99	11	136	18
----	----	---	-----	--	-----	----	----	----	-----	----

25	2	1	280		318	55	117	12	98	36
----	---	---	-----	--	-----	----	-----	----	----	----

100	25	145	2,062		2,417	349	529	496	656	387
Pf. 85										

1,500	500	508	30,892	87	34,487	6,746	12,415	7,335	6,408	1,583
Cap. Deb. 1,000	(Incl. Und. Prof.)									

Specialized Service to Correspondent Bankers
12 Branches throughout Indianapolis
Commercial Banking . . Trusts . . Savings
Bond Department

100	75	29	1,221	1	1,426	333	627	68	392	6
-----	----	----	-------	---	-------	-----	-----	----	-----	---

3,000	3,000	690	95,518		102,208	42,375	37,872	6,666	13,866	1,429
-------	-------	-----	--------	--	---------	--------	--------	-------	--------	-------

This Bank will receive the Accounts and Collections of all Banks, Bankers and Corporations, Firms, and Individuals, and will give prompt attention to any business entrusted to its care.
SEE ADVERTISEMENT ON MAP OF INDIANA.
Member Federal Deposit Insurance Corporation

Indianapolis Clearing House Assn. Mem. shown by +
Affiliated Banks by +
PRINCIPAL CORRESPONDENTS.

N. City, N. Y.; Cont. Ill. N. Bk. & Tr. Co., Chi.; Pennsylvania Co., Phil.

Cent. Han. Bk. & Tr. Co., N. Y.; Northern Tr. Co., Chi.; Ind. N., Indpls.

Merch. N., Indpls.

Ind. N., Indpls.

Cent. Han. Bk. & Tr. Co., N. Y.; 1st N., Chi.; Ind. N., Indpls.

Guaranty Tr. Co., N. Y.; City N. Bk. & Tr. Co., Chi.; Fletcher Tr. Co., Indpls.

- National City Bank
- Guaranty Trust Co.
- National Shawmut Bank
- First National Bank
- Harris Tr. & Sav. Bank
- Continental Ill. Nat'l Bk. & Tr. Co.
- Fifth Third Union Tr. Co.
- First National Bank
- New York
- New York
- Boston
- Chicago
- Chicago
- Chicago
- Cincinnati
- St. Louis

MEMBER FEDERAL RESERVE SYSTEM

Cent. Han. Bk. & Tr. Co., N. Y.; 1st N., Chi.; Merch. N., Indpls.

- First National Bank
- Chase National Bank
- First National Bank
- Continental Ill. Nat'l Bk. & Tr. Co.
- Philadelphia National Bank
- First National Bank
- National Shawmut Bank
- Mellon National Bank
- First National Bank
- Cleveland Trust Co.
- Mercantile-Com. Bk. & Tr. Co.
- New York
- New York
- Chicago
- Chicago
- Philadelphia
- Cincinnati
- Boston
- Pittsburgh
- Baltimore
- Cleveland
- St. Louis

Number under Name of Bank is the Transit Number given to each bank in U. S. exclusively by The Rand-McNally Bankers' Directory, under the authority of The American Bankers Ass'n.

INDIANAPOLIS—Cont'd—Reserve City

(Federal Reserve District No. 7)

Non-Bank Towns with Nearest Banking Point (Indexed Access), Lawyers, Laws (indexed) in back of this volume. For Interest Rates, Holidays, etc., see Laws.

●Mem. A. B. A. †New §State †Priv. Mem. State B. Ass'n. [Estab. †Fed. Res. Depts. †Trust B-Bond †Safe Deposit †Savings †FDIC

Indianapolis Joint Stock Land Bk. 20-97 26 Jun '35 Stmt

Indianapolis Morris Plan Co. Dec '35 Stmt 20-93 21 (151 N. Delaware St.)

*INDIANA TRUST CO. Dec '35 Stmt 20-9 21 (Washington and Virginia Ave.)

***LIVE STOCK EXCHANGE BANK**
Dec '35 Stmt 20-69 13 (Union Stock Yds.)

Madison Avenue State Bk. Dec '35 Stmt 20-95 26 (1377 Madison Ave.)
The Marion County State Bank 20-66 12 (160 E. Market)

***MERCHANTS NATIONAL BANK**
Dec '35 Stmt 20-6 65 (11 So. Meridian)

Northwestern State Bank Dec '35 Stmt 20-68 13 (1100 W. 30th)

*THE PEOPLES STATE BANK 20-52 1900 (130 E. Market St.)

*Security Trust Co. Dec '35 Stmt 20-11 01 (111 N. Penn.)

State Bank of Mass. Ave. Dec '35 Stmt 20-77 20 (815-17 Mass. Av.)

*Union Trust Company Dec '35 Stmt 20-12 93 (120 E. Market)

Union Trust Joint Stock Land Bank 20-96 28 (120 East Market)

Indianapolis Clearing House (Members indicated by a * (Indianapolis continued on following page)

PRESIDENT.	VICE-PRESIDENT.	CASHIER.	ASS'T CASHIER.	LIABILITIES. (In Thousands of Dollars)						RESOURCES.					Indpls. Clearing House Ass'n. Members shown by * Affiliated Banks by +
				Capital	Surplus	Und. Prof. and or Reserves	Deposits	Other Liabilities	Totals	Cash, Ex. & Due from Bks	U.S. Gov. Securities	Other Securities	Loans & Discounts	Other Resources	
L. M. Rappaport	F. O. Bopp	W. N. Fleming, Jr. Sec. and Tr.	H. C. Stricker. A. Sec. and A. Tr.	\$ 250	-----	\$ 52	\$ 710	\$ 9	\$ 1,021	\$ 182	\$ 126	\$ 10	\$ 658	\$ 45	
W. B. Harding. Ch. of Bd. and Pres.	Paul M. Akin O. B. Iles F. J. DeGrief	J. R. Beckett. Sec. and Tr.	P. C. Neidlinger. A. Tr.	100	\$ 38	31	290 (Sav. Cert.)	-----	459	57	-----	45	348	9	Ind. N. and Peo. State, Indpls.
F. C. DICKSON	J. P. FRENZEL, JR.	ARTHUR CRAVEN, Tr.	R. N. BRITTON, A. Sec.	1,000	1,000	238	11,390	9	13,637	5,436	3,110	2,243	2,183	665	Bkrs. Tr. Co., 1st N., and Gty. Tr. Co., N. Y.; Harris Tr. & Sav., Northern Tr. Co., and Cont. Ill. N. Bk. & Tr. Co., Chi.; Mellon N., Pitt.
	OTTO N. FRENZEL, JR.	M. P. BOWEN, Sec.	A. W. KAYE, A. Sec.												
	B. W. TEMPLETON, Mgr. Real Estate and Ins. Dept.	WILL GOWAN, A. Tr.	D. E. CHRISTIE, A. Sec.												
		FRED P. BACKER, A. Tr.	G. H. KELLERMEYER, Aud.												
Oldest Trust Company in Indiana.															
A. S. BENSON, Ch. of Bd. and Pres.	J. B. TERHUNE	G. T. BROWNING	J. C. MILES	200	100	82	1,163	-----	1,545	846	209	59	419	12	Chase N., N. Y.; 1st N., Chi.; Mellon N., Pitt.; Phil. N., Phil.
Send your Indianapolis and stock yards business direct to us. Quick returns on collections at reasonable rates.															
Geo. Hilgemeier, Jr. Geo. Hilgemeier, Sr., Ch.	Chas. Hafer	J. F. Davis	L. P. Carper	25 (25 Cap. Notes)	3	5	503	2	563	147	88	72	230	26	Northern Tr. Co., Chi.; Am. N., Indpls.
C. L. Robinson	C. E. Robinson R. C. Shaneberger	E. W. Hughes	W. A. Barney	30 (20 Cap. Notes)	-----	18	383	2	453	105	88	68	170	22	N. City, N. Y.; City N. Bk. & Tr. Co., Chi.; Am. N., Indpls.
J. P. FRENZEL, JR. O. N. FRENZEL, JR. WM. C. GRAUEL... GEO. J. OHLEYER				1,250	1,250	933	24,999	-----	28,432	15,846	-----	6,879	4,702	1,005	First N. and Chase N., N. Y.; Cont. Ill. N. Bk. & Tr. Co., 1st N., Northern Tr. Co., and Harris Tr. & Sav., Chi.; 1st N., Cin.; Miss. Valley Tr. Co., St. L.; N. Shaw., Bos.; Mellon N., Pitt.; Phila. N., Phila.
CARL H. BALS THOS. A. RESSLER, G. F. LICHTSINN															
Collections promptly made and remitted for at lowest rates. Your account invited. We know your wants and we want your banking business.															
James L. Gavin	L. N. Poyser	J. L. Bray	G. H. Wagner	25	25	4	359	1	414	74	61	46	187	46	Ind. N., Indpls.
F. M. McWHIRTER	A. J. HUEBER	NEAL GRIDER,	-----	200 (250 Pf. Ca p. Deb .)	-----	210 (Trust Department resour ces	1,887	-----	2,547	503	168	333	1,080	463	Irv. Tr. Co., N. Y.; Harris Tr. & Sav., Chi.
	C. R. WEAVER,	V. P. and Tr. Off.													
Accounts of Banks, Bankers and Corporations invited. Prompt attention on to collections and Bill of Lading drafts.															
Irving W. Lemaux	G. W. Snyder	H. V. Brady, Tr.	Reily G. Adams, Sec.	200 (200 Cap. Notes)	-----	270	2,938	34	3,642	978	210	1,081	1,150	223	Irv. Tr. Co., N. Y.; Harris Tr. & Sav., Chi.; Ind. N., Indpls.
L. E. Yuncker	F. W. Jungclauss	A. J. Krueger, Jr.	L. W. Rinehart	25	10	3	727	-----	765	379	183	37	164	2	1st N., N. Y.; Merch. N., Indpls.
A. V. Brown	M. M. Dunbar	C. O. Alig, Tr.	A. A. Ritchie, Sec.	600	1,500	221	18,847	144	21,312	9,147	3,712	1,993	5,624	836	Chase N., 1st N., N. City, N. Y. Tr. Co., Gty. Tr. Co., and Bkrs. Tr. Co., N. Y.; Cont. Ill. N. Bk. & Tr. Co., Harris Tr. & Sav., and 1st N., Chi.; Mellon N. and Un. Tr. Co., Pitt.; Ind. N., Indpls.
J. E. Reed, V. P.	C. N. Fultz, V. P. and Tr. Off.	E. E. Lett, A. Tr.	R. A. Kurtz, A. Sec.												
C. F. King, V. P.	H. F. McNutt, A. Tr.	J. W. Luckett, A. Tr.	Hiram W. McKee, A. Sec.												
(1 Branch)	A. F. Gauding, A. Tr. Off.	C. T. Blizzard, Aud.	W. Mothershead, A. Sec.												
	C. A. Berry, A. Tr. Off.														
Union Trust Joint Stock Land Bank 20-96 28 (120 East Market)	A. V. Brown	M. M. Dunbar	H. F. McNutt, Tr.	250	38	158	121 (Farm Ln Bds.)	3	570	31	84	26	404	25	Ind. N., Indpls.
	J. E. Reed, V. P.	Robert Bracken	J. F. King, A. Tr.												
		V. P. and Mgr.	C. O. Alig, A. Tr.												
		C. N. Fultz, A. Mgr.													
Indianapolis Clearing House (Members indicated by a * (Indianapolis continued on following page)	A. V. Brown	J. P. Frenzel, Jr.	G. G. Calvert, Sec. and Mgr.	(See page 63-64-65 for Number of States, etc.)					National	State	and Private	Banks,	Total		

Indianapolis—Selected List of Investment Dealers, Brokers, Finance Companies, Acceptance Corporations, etc.

•Mem. Am. Bks. Assn. †Mem. State Bks. Assn. †Mem. Inv. Bks. Assn.	YEAR ESTAB- LISHED.	MEMBERS OF FIRM BRANCH MANAGERS EXCHANGE MEMBERSHIPS	OTHER OFFICES CORRESPONDENTS, AND BANK DEPOSITORIES	•Mem. Am. Bks. Assn. †Mem. State Bks. Assn. †Mem. Inv. Bks. Assn.	YEAR ESTAB- LISHED.	MEMBERS OF FIRM BRANCH MANAGERS EXCHANGE MEMBERSHIPS	OTHER OFFICES CORRESPONDENTS, AND BANK DEPOSITORIES				
Brown Harriman & Co. Incorporated (Fletcher Trust Bldg.) GEO. W. KADEL, <i>Manager</i> Engaged in the general investment business as underwriters of capital issues and as dealers in U. S. Government, State, county and municipal bonds, and in railroad, public utility, industrial and other investment securities.				INDIANAPOLIS BOND AND SHARE CORPORATION (129 E. Market St.) GEORGE C. FORREY, <i>Pres.</i> EDWIN J. WUENSCH, <i>Vice-Pres.</i> ROBERT B. ADAMS, <i>Asst. Vice-Pres.</i> LEWIS P. ROBINSON, <i>Treas.</i> M. A. HOFFMAN, <i>Sec. & Asst. Treas.</i> Dealers in Government, Territorial and Insular bonds, Land Bank bonds, General Market Municipal and Corporation bonds, Indiana Municipal and Gravel Road bonds and bonds and stocks of Indiana corporations. Bank Depository. American National Bank, Indianapolis							
COCHRAN, MORRISSEY & CO. Brokers in Bonds CIRCLE TOWER INDIANAPOLIS Direct Private Bond Wire To All Principal Markets				GAVIN L. PAYNE & CO. (Insurance Bldg.) GAVIN L. PAYNE, <i>Pres.</i> WM. W. MILLER, <i>Sales Mgr.</i> MARY F. STUBBS, <i>Cashier</i> Government, Municipal, and Corporation Bonds, Indianapolis Railways Securities.				MEMBERS Indiana Bankers Assn. Phone: LINCOLN 1465 and Postal			

Number under Name of Bank is the Transit Number given to each bank in U. S. exclusively by The Rand-McNally Bankers' Directory, under the authority of The American Bankers Ass'n.

INDIANA—Continued

Non-Bank Towns with Nearest Banking Point (Indexed Access), Lawyers, Laws (Indexed) in back of this volume. For Interest Rates, Holidays, etc., see Laws.

TOWN AND COUNTY.	•Mem. A. E. A. †New State †Priv. †Mem. State B. Ass'n. [Etab. †Fed. Res. Depts. †Trust B-Bond †Safe Deposit †Savings †FDIC	PRESIDENT.	VICE-PRESIDENT.	CASHIER.	ASS'T CASHIER.	LIABILITIES. (In Thousands of Dollars)					RESOURCES.					PRINCIPAL CORRESPONDENTS.	
						Capital	Surplus	Und. Prof. and or Reserves	Deposits	Other Liabilities	Totals	Cash, Ex. & Due from Bks	U.S. Gov. Securities	Other Securities	Loans & Discounts		Other Resources
Jamestown 552 7 Boone 112	Citizens State Bank Dec'35Stmt 71-700 AdB@Tt'03	C. F. Martin	Marion Bailey Granville Wells	M. H. Roberts		\$ 40	\$ 9	(With Surp)	\$ 365	\$ 1	\$ 415	\$ 197	\$ 39	\$ 1	\$ 163	\$ 15	N. City, N. Y.; Am. N., Indpls.
Jasper 3905 8 1 Dubois P10	The Dubois County State Bk. Dec'35Stmt 71-454 Ad@Tt'85	Albert Sonderman	G. P. Wagner	Hugo Melchior	A. A. Sermersheim John J. Mohr	100 Deb. 30	25	\$ 37	1,570	71	1,833	423	158	371	764	117	Chem. Bk. & Tr. Co., N. Y.; Cont. Ill. N. Bk. & Tr. Co., Chi.
" " "	German American Bank Dec'35Stmt 71-458 Ad@Tt'10	Louis J. Eckstein	G. L. Hoffman	H. W. Kress	George Nix, A. C. and Sec.	50	25	11	747	55	888	137	116	124	459	52	Citiz. N. and Old N., Evansville; Ind. N., Indpls.
Jeffersonville 81 Clark P17 11,946	Citizens Trust Co. Dec'35Stmt 71-186 Ad@Tt'55	J. D. Driscoll	J. Rauschenberger	H. M. Frank	E. H. Andres J. E. Poindexter, Sec. and Tr.	100 Deb. A	25	73	1,400	50	1,698	226	544	227	586	115	Cent. Han. Bk. & Tr. N. Y.; Lib. N. Bk. & Tr., Lou.; Ind. N., Indpls.
" " "	Clark County State Bank 71-187 Ad@Tt'17	John B. Funk	Hazel Weir	E. E. Long	C. C. Coombs Rufus A. Rodgers Alonzo Benson, Aud.	50 140 100	100	125	2,965	4	3,434	367	716	311	1,929	111	N. City, N. Y.; Cont. Ill. N. Bk. & Tr. Co., Chi.; Citiz. Un. N., Lou.
Kendallville 5439 7 Noble C19	Campbell & Fetter, Bankers Dec'35Stmt 71-354 Ad@Tt'94	(Archy Campbell and Jacob C. Fetter)		O. E. Brown	Malcolm Frazee	50			653		703	375	43	58	185	42	Gty. Tr. Co., N. Y.; Cont. Ill. N. Bk. & Tr. Co., Chi.; Ind. N., Indpls. Toledo Tr. Co., Toledo.
Kennard 440 7 Henry I18	Kennard State Bank Dec'35Stmt 71-1003 Ad@Tt'12	Mant McCormack	M. W. Keslar	H. H. Ryan		25		6	81		112	20	31		59	2	Citiz. State, Newcastle.
Kentland 1355 7 Newton F6	Kentland Bank Dec'35Stmt 71-1278 Ad@Tt'32	G. C. Tolin	Edgar Teague	Edgar Teague		10	18	1	335		364	59	122	71	109	3	1st N., Chi.; Ind. N., Indpls.
Kewanna 682 7 Fulton D12	Farmers & Merchants Bk. Ad@Tt'35			Harry S. Miller, Mgr.		(Branch of Farmers & Merchant Bank, Rochester, Ind.)											Live Stk. N., Chi.; Far & Merch., Rochester.
Kingman 502 7 Fountain 17	Fountain Trust Co. 71-939 Ad@Tt'35			Glenn Shuler, Mgr.		(Branch Office of Fountain Trust Co., Covington)											Ind. N. and Am. N., Indpls.; Fountain Tr., Covington.
Knightstown 2209 7 Henry J18	CITIZENS NATIONAL BANK Dec'35Stmt 71-492 Ad@Tt'08	L. P. NEWBY	F. J. NEWBY	R. L. BELL		50	50		321		421	91	84	39	192	15	Guaranty Tr. Co., N. Y.; Ind. N. and Am. N., Indpls.
" " "	First National Bank Dec'35Stmt 71-491 Ad@Tt'65	L. A. Carroll	R. W. Wagoner	A. L. Stage	R. B. Hufford	50	50	33	789		922	311	61	256	285	9	N. City, N. Y.; Ind. N., Indpls. Fifth Third Un. Tr. Co., Cin.
Knox 1815 7 Starke C12	FARMERS BANK & TRUST CO. Dec'35Stmt 71-515 Ad@Tt'31	M. J. Hartzler	P. W. Uncapher	H. F. Schrieker, Cash. and Tr. Off.	G. C. Johnson	50 Deb. 35		8	492		585	149	57	36	316	27	Cent. Han. Bk. & Tr. Co., N. Y.; 1st N., Chi.; Fletcher Tr. Co., Indpls.
Kokomo 32,843 7 Howard G13	Union Bank & Trust Co. 71-1265 Ad@Tt'30	B. D. Mitchell	E. B. Seaward	Roy E. Harper	Claude Love	100 Deb.	40	54	4,057		4,476	816	1,479	929	1,083	169	Chase N., N. Y.; Cont. Ill. N. Bk. & Tr. Co., Chi.; Ind. N., Indpls.

According to Rule of Indiana Bankers' Ass'n dit Reports MUST be accompanied by Collections and Requests for Credits, 15c; Credit Reports, 25c.

Number under Name of Bank is the Transit Number given to each bank in U. S. exclusively by The Rand-McNally Bankers' Directory, under the authority of The American Bankers Ass'n.

INDIANA—Continued

Non-Bank Towns with Nearest Banking Point (Indexed Access.), Lawyers, Laws (Indexed) in back of this volume. For Interest Rates, Holidays, etc., see Laws.

TOWN AND COUNTY. County Seat. Fig Fed. Res. Dist. is Louisville Br.	Mem. A. B. A. *New §State Priv. Mem. State B. Ass'n. (Estab. Fed. Res. Depts. Trust B-Bond Safe Deposit Savings FDIC	PRESIDENT.	VICE-PRESIDENT.	CASHIER.	ASS'T CASHIER.	LIABILITIES. (In Thousands of Dollars)					RESOURCES.					PRINCIPAL CORRESPONDENTS.	
						Capital	Surplus	Und.Prof. and or Reserves	Deposits	Other Liabilities	Totals	Cash.R. & Due from Bks	U.S.Gov. Securities	Other Securities	Loans & Discounts		Other Resources
La Crosse568 7 La Porte C10	La Crosse State Bank Dec'35Stmt 71-797 ▲d@T\$'80	Wm. F. H. Rosenbaum.	W. F. Sommers.....	Noah F. Sheeley .. W. T. Miller, Sec.	L. M. Younggreen.	\$ 25	\$ 6	\$ 5	\$ 217	-----	\$ 253	\$ 83	\$ 58	\$ 5	\$ 101	\$ 6	1st N. Chi.; Ind. Tr. & Indpls.; La Porte Ln. & Tr. La Porte.
Ladoga829 7 Montgomery I10	Ladoga State Bank ▲dT\$'27 Dec'35Stmt 71-1245	F. L. O'Hair, Ch. of Bd. and Pres.	H. F. Graybill.....	P. H. Larrick, Cash. and Tr. Off.	-----	3 (22)	7 Cap.	15 Notes	217	-----	264	54	67	104	36	3	Cont. Ill. N. Bk. & Tr. Co., Chi.; Ind. N., Indpls.
La Fayette 26,240 7 Tippecanoe G9	*FIRST-MERCHANTS NATIONAL BANK Dec'35Stmt 71-97 ▲d@T\$'18	THOMAS BAUER-- H. F. TYKAL, Exec. O. M. SCHNAIBLE - F. V. NELSON-- B. BROCKENBROUGH F. D. HOLLENSBE				25	53	59	6,405	-----	7,267	2,731	2,164	593	1,492	287	Chase N., N. Y.; Cont. Ill. N. Bk. & Tr. Co., Chi.; Ind. N., Indpls.; Lincoln N., Cin.
"	Lafayette Joint Stock Land Bank Dec'35Stmt 71-106-----'19	Walter J. Ball	C. H. Ball	W. R. McQueen, Sec.	Ruby A. Dautel, A. Sec.	300	58	153	-----	\$ 4,511 (Terri)	5,022	38	-----	1	3,843	1,140	Cont. Ill. N. Bk. & Tr., Chi.; Fletcher Tr., Indpls.
"	*Lafayette Loan & Tr. Co. Dec'35Stmt 71-100 d@T\$'99	Walter J. Ball	Chas. H. Ball	W. R. McQueen, Sec.	Ruby A. Dautel, A. Sec.	200	300	6	1,755	-----	2,261	324	61	693	786	397	Bkrs. Tr., N. Y.; Cont. Ill. N. Bk. & Tr. Co., Chi.; Ind. N., Indpls. Tr. and Fletcher Tr., Indpls.
"	*LAFAYETTE NATIONAL BANK Dec'35Stmt 71-96 ▲d@T\$'34	BURR S. SWEZEY, ALPHA B. GRAY----- PERRY DAVIS----- E. K. CARSON----- Pres. and Tr. Off.				100	25	4	2,292	1	2,572	948	720	248	570	86	N. City, N. Y.; Cont. Ill. N. Bk. & Tr. Co., Chi.; Ind. N., Indpls.; 5th-3d Un. Tr. Co., Cin.
"	*LaFayette Savings Bank Dec'35Stmt 71-98 ▲@T\$'69	Richard B. Sample, Ch. of Bd. and Pres.	Ward E. Skinner	Ward E. Skinner, Sec.	R. B. Sample, Tr. N. C. King, A. Sec. and A. Tr.	-----	225	21	2,877	-----	3,123	739	310	92	1,708	274	Cont. Ill. N. Bk. & Tr., Chi.; 1st-Merch. N., La Fayette; Merch. N. and 2nd N., Indpls.
"	Lafayette Clearing House -- (Members indicated by a *) La Fontaine Bank Dec'35Stmt 71-799	W. E. Skinner	-----	C. E. Bowerman, Sec. and Tr.	-----	(See pa ges 63-16 Depo sits by 16	64-65 f or Num ber of 17 States, etc.)	302	-----	Nation al, Stat e and Private Banks, Total	351	140	84	-----	103	24	Lin. N. Bk. & Tr. Co., Ft. Wayne; Ind. N., Indpls.
LaFontaine604 7 Wabash F17	La Fontaine Bank Dec'35Stmt 71-799	G. B. Sailors	C. M. Waggoner	A. P. Harper, Cash. and Tr. Off.	-----	32 (10)	-----	2 Notes	587	-----	631	173	132	108	209	9	1st N., Chi.; Am. N., Indpls.; Ft. Wayne N., Ft. Wayne.
Lagrange1640 7 Lagrange B19	Farmers State Bank Dec'35Stmt 71-1085 ▲d@T\$'15 (See Richland)	Minor S. Perkins	Jada Perkins	James E. Zook	Clyde Perkins Floyd Perkins	25 Pf. 5	-----	1	245	-----	276	29	29	47	159	12	Citiz. Un. N., Lou.
Lake273 8 Spencer R8	Farmers State Bank Dec'35Stmt 71-801 ▲@T\$'10	C. P. Zollman	John W. Shuck	C. H. Stanley	J. J. Zollman	25 Pf. 5	-----	-----	120	-----	149	35	22	47	45	-----	Cont. Ill. N. Bk. & Tr. Co., Chi.; Ft. Wayne N., Ft. Wayne.
Lanesville273 8 Harrison F15	Farmers & Merchants Bank Dec'35Stmt 71-1069 ▲T\$'34	Charles Hosler	Theo. Garstka	F. A. Gause	-----	25 Pf. 20	-----	4	-----	-----	146	29	16	23	70	8	1st N., Chi.
Lapaz375 7 Marshall C13	Farmers State Bank Jun'35Stmt 71-1076 ▲d@T\$'15	Edward Heyde, Ch. of Bd. and Pres.	Henry T. Shirk	H. G. Garbiener	Margaret Tuveson	*25 Dec. 9 *Incl udes p roceed s of \$1 10 Pf. 20	-----	2	110	-----	146	29	16	23	70	8	1st N., Chi.
Lapel1140 7 Madison H16	State Bank of Lapel Dec'35Stmt 71-802 ▲d@T\$'98	C. W. Martin	J. A. Busby	W. J. Kerr	-----	150 Pf. 150	75	70	3,574	4	4,023	681	1,484	672	1,004	182	Chase N., N. Y.; 1st N., Chi.; Ind. N., Indpls.
LaPorte15,755 7 La Porte B11	FIRST NATIONAL BANK & TRUST CO. Dec'35Stmt 71-179 ▲d@T\$'64	JAMES G. SMITH, LORENZ G. SCHUMM-- OTTO A. DROEGE ----- FRANK J. PITNER, Ch.				150	75	70	3,574	4	4,023	681	1,484	672	1,004	182	Chase N., N. Y.; 1st N., Chi.; Ind. N., Indpls.
"	LaPORTE LOAN & TRUST CO. Dec'35Stmt 71-183 ▲@T\$'17	Prompt attention given Collections. Complete Banking and Trust Service. RESOURCES OVER \$4,000,000. ONLY MEMBER FEDERAL RESERVE SYSTEM.				100	25	34	584	-----	743	162	134	97	321	29	Cont. Ill. N. Bk. & Tr. Co. and 1st N., Chi.
"	LaPORTE SAVINGS BANK Dec'35Stmt 71-181 ▲@T\$'71	Othie Way	John Sievert	K. M. Andrew, Sec. and Tr.	E. C. Mueller, A. Sec. and A. Tr.	-----	250	33	1,905	-----	2,188	503	507	206	872	100	N. City, N. Y.; 1st N., Chi.; Fletcher Tr., Indpls.
"	State Bank of A. P. Andrew, Jr., & Son Dec'35Stmt 71-180	J. E. Hupp	F. J. Conboy	Burr Hupp	H. J. Link	100	150	60	2,453	33	2,796	360	1,410	189	712	125	Cent. Han. Bk. & Tr. Co., N. Y.; 1st N., Chi.

Number under Name of Bank is the Transit Number given to each bank in U. S. exclusively by The Rand-McNally Bankers' Directory, under the authority of The American Bankers Ass'n.

INDIANA—Continued

Non-Bank Towns with Nearest Banking Point (Indexed Access), Lawyers, Laws (Indexed) in back of this volume. For Interest Rates, Holidays, etc., see Laws.

Table with columns: TOWN AND COUNTY, Bank Name, President, Vice-President, Cashier, Asst Cashier, LIABILITIES (Capital, Surplus, Und. Prof. and Reserves, Deposits, Other Liabilities, Totals), RESOURCES (Cash, U.S. Gov. Securities, Other Securities, Loans & Discounts, Other Resources), and PRINCIPAL CORRESPONDENTS. Includes entries for Laurel, Lebanon, Leesburg, Leipsic, Letters Ford, Lewisville, Liberty, Ligonier, Linden, Linton, Logansport, Loogootee, Losantville, and Lowell.

Number under Name of Bank is the Transit Number given to each bank in U. S. exclusively by The Rand-McNally Bankers' Directory, under the authority of The American Bankers Ass'n.

INDIANA—Continued

Non-Bank Towns with Nearest Banking Point (Indexed Access.), Lawyers, Laws (indexed) in back of this volume. For Interest Rates, Holidays, etc., see Laws.

TOWN AND COUNTY.	MEMBERSHIP AND CAPITAL.	PRESIDENT.	VICE-PRESIDENT.	CASHIER.	ASST CASHIER.	LIABILITIES. (In Thousands of Dollars)					RESOURCES.					PRINCIPAL CORRESPONDENTS.		
						Capital	Surplus	Und.Prof. and or Reserves	Deposits	Other Liabilities	Totals	Cash, Ex. & Due from Bks	U.S. Gov. Securities	Other Securities	Loans & Discounts		Other Resources	
Lucerne 215 7 Cass E13	Mem. A. B. A. New State Priv. Mem. State B. Ass'n. [Estab. Fed. Res. Depts. Trust B-Bond d-Safe Deposit Savings FDIC	Willard Winn	S. M. Grable	Everett Grage		\$ 25	\$ 4	\$ 2	\$ 196		\$ 227	\$ 48	\$ 7	\$ 11	\$ 159	\$ 2	Cont. Ill. N. Bk. & Tr. Co., Chi.; Am. N., Indpls.	
Lynn 936 7 Randolph I 22	Citizens Banking Co. Dec'35Stmt 71-815 AdB@T\$16	W. F. Swain. Ch. of Bd. and Pres.	G. F. Chenoweth	H. W. Jordan	Mary Humphrey	45		20	333		404	117	25	17	235	10	Cent. Tr. Co., Cin.; Ind. N., Indpls.	
Lynnville 264 8 Warrick Q7	Lynnville National Bk. Dec'35Stmt 71-816 Ad@T\$07	Wm. Schumacher	J. F. Rickrich	J. F. Rickrich		25	8	3	82		118	46	5	18	43	6	N. City, Evansville.	
Mackey 175 8 Gibson Q6	Mackey State Bank Dec'35Stmt 71-1160 Ad@T\$20	William Ireland. Ch. of Bd. and Pres.	L. H. Hemmer	Victor Lemme		9		1	42		68	8	8	1	46	5	Old N., Evansville.	
Macy 279 7 Miami D14	Citizens Bank Dec'35Stmt 71-813	Otto Cloud	J. F. Dawalt	S. H. Musselman	O. E. Musselman	10	5	2	173		190	58	3	1	124	4	Cont. Ill. N. Bk. & Tr. Co., Chi.; Merch. N., Indpls.	
Madison 6530 8L Jefferson N19	First National Bank Dec'35Stmt 71-282 Ad@T\$62	Richard Johnson	Wm. H. Horuff	Louis P. Scheik	J. F. Niesse	100	25	5	1,078	\$ 6	1,254	228	327	398	255	46	1st N., N. Y.; 1st N., Cin.; Ind. N., Indpls.; Citiz. Un. N., Lou.	
" " " "	Madison Safe Dep. & Tr. Co. Dec'35Stmt 71-288 Ad@T\$03	John W. Tevis	Wm. H. Miller	John Clements, Tr.	H. L. Lyon, Sec.	75		34	1,463		1,637	256	139	615	553	74		
" " " "	National Branch Bank Dec'35Stmt 71-281 Ad@T\$1834	John W. Tevis	W. H. Miller	Carl Bock		150	100	28	1,084		1,362	321	130	413	487	11	Chase N., N. Y.; Harris Tr. & Sav., Chi.; Fletcher Tr. Co. and Merch N., Indpls.; 1st N. and Fifth Third Un. Tr. Co., Cin.; Citiz. Un. N., Lou.	
Manilla 300 7 Rush K17	Citizens Bank Dec'35Stmt 71-1268	Clyde Whisman	Fred Gross	Rue Miller	J. E. Jean	10	5	2	154		171	29	36	27	76	3	Ind. N., Indpls.	
Marengo 806 8L Crawford P12	Marengo State Bank Dec'35Stmt 71-820 Ad@T\$33	W. J. Hawkins C. W. Miller, Ch. of Bd.	W. S. Hanger	S. J. Hawkins		25	6	3	318	1	353	80	63	3	193	14	Lin. Bk. & Tr. Co., Citiz. Un. N., 1st N., and Lib. Bk. & Tr. Co., Lou.	
Marion 24,496 7 Grant F17	FIRST NATIONAL BANK IN MARION Dec'35Stmt 71-109 Ad@T\$33 MARION NATIONAL BANK OF MARION Dec'35Stmt 71-107 AdB@T\$05 South Marion State Bank Dec'35Stmt 71-112 Ad@T\$17 Citizens State Bank... Ad@T\$32 National Bk. of Martinsville Dec'35Stmt 71-1280 Ad@T\$32	S. P. GOOD ROBERT R. BATTON W. B. STEPHENSON	Send your Marion Collections to	DARL C. MILLER MARSHALL WILLIAMS, Tr. Off.	C. H. SANDERMAN	100 Pf. 100	20	41	2,083		2,344	942	846	132	423	1	N. City, N. Y.; 1st N., Chi.; Ind. N. and Merch. N., Indpls.; Fifth-Third Un. Tr. Co., Cin.	
" " " "	THOMAS G. WILSON, G. A. BELL, Ch. of Bd.	ELSWORTH HARVEY, V. P. and Tr. Off.	U. T. GRIFFITH, H. TAYLOR	C. E. BAKER, A. W. DAVIS, Aud.		100 Pf. 304	96	152	4,751	11	5,414	973	1,975	671	1,502	293	Cent. Han. Bk. & Tr. Co., N. Y.; Cont. Ill. N. Bk. & Tr. Co. and 1st N., Chi.; Ind. N., Indpls.; Fifth-Third Un. Tr. Co., Cin.	
We represent the drawer and are successful collectors. We remit on day of payment. Send us your Marion items.						(Trust Dept. Resources \$2,244)												
Member Federal Deposit Insurance Corporation																		
Marshall 293 7 Parke I 7	Citizens State Bank Dec'35Stmt 71-822	Geo. A. Bell	Elsworth Harvey	Chas. M. Gephart	Joe E. Bales, Mgr. Ins. Dept.	25	7	4	127	4	167	52	66	15	32	2	Marion N., Marion.	
Martinsville 4962 7 Morgan K12	National Bk. of Martinsville Dec'35Stmt 71-1280 Ad@T\$32	O. R. Swaim	A. R. Teague	Thomas Banta	Ruth Hall	25	5	8	132		170	18	8	72	69	3	Ind. N. and Am. N., Indpls.	
Mays 175 7 Rush J19	First National Bank Jan'36Stmt 71-824 Ad@T\$07	E. C. Shireman	F. T. Singleton	M. R. Wilson	Shelby Green	50	36	2	665		753	117	186	217	217	16	Ind. N., Indpls.	
Medaryville 610 7 Pulaski D10	The Medaryville State Bk. Dec'35Stmt 71-645 Ad@T\$07	B. B. Benner	Guy McBride	W. P. Thurston	Russell Rush	25	25	20	422	14	506	80	124	222	73	7	Fifth Third Un. Tr. Co., Cin.; Am. N., Indpls.	
Medora 654 8L Jackson N14	State Bank of Medora Dec'35Stmt 71-622 AdT\$33	O. F. Horner J. E. Ryden, Ch.	C. S. Horner	R. J. Kroft		14		24	303		376	46	8	143	156	23	Cont. Ill. N. Bk. & Tr. Co., Chi.; Ind. N., Indpls.	
Mentone 704 7 Kosciusko D15	Farmers State Bank Dec'35Stmt 71-642 AdB@T\$92	Neal Matlock, Ch. of Bd. and Pres.	E. H. Burcham	H. C. McCoun		25	4		78		107	19	34	13	37	4	Citiz. Un. N., Lou.; Am. N., Indpls.; Seymour N., Seymour.	
Mexico 510 7 Miami E14	Farmers State Bank Dec'35Stmt 71-1086 Ad@T\$13	A. I. Nelson	Wm. Nye	K. A. Riner	W. E. Fenstermaker	75	17	7	730		879	165	85	153	461	15	Cont. Ill. N. Bk. & Tr. and Live Stk N., Chi.; Ft. Wayne N., Ft. Wayne.	
		Leroy Graft, Ch. of Bd. and Pres.	A. D. Graft	Ora Porter		*25 *Incl. des pro		10	175		210	52	5	56	93	4	Northern Tr. Co., Chi. Merch. N., Indpls.	

Number under Name of Bank is the Transit Number given to each bank in U. S. exclusively by The Rand-McNally Bankers' Directory, under the authority of The American Bankers Ass'n.

INDIANA—Continued

Non-Bank Towns with Nearest Banking Point (Indexed Access), Lawyers, Laws (Indexed) in back of this volume. For Interest Rates, Holidays, etc., see Laws.

TOWN AND COUNTY. County Seats. Fig. Fed. Res. Dist. Is Louisville Br.	Mem. A. B. A. New State Priv. Mem. State B. Ass'n. [Estab. Fed. Res. Depts. Trust B-Bond d-Safe Deposit Savings FDIC	PRESIDENT.	VICE-PRESIDENT.	CASHIER.	ASS'T CASHIER.	LIABILITIES. (In Thousands of Dollars)					RESOURCES.					PRINCIPAL CORRESPONDENTS.	
						Capital	Surplus	Und. Prof. and or Reserves	Deposits	Other Liabilities	Totals	Cash, Ex. & Due from Bks	U.S. Gov. Securities	Other Securities	Loans & Discounts		Other Resources
Michigan City 26,735 7 La Porte A9	*Citizens Bank. Ad@T:13'88 Dec'35Stmt 71-133	C. E. Arnt. Pres. and Tr. Off.	A. G. Tillotson G. E. Baker	A. C. Weiler, V. P. and Cash.	F. F. Harbart	\$ 200 Deb. 100	\$ 50	\$ 82	\$ 2,392		\$ 2,824	\$ 281	\$ 317	\$ 1,051	\$ 1,060	\$ 115	Chase N. N. Y.; Cont. Ill. N. Bk. & Tr. Co. and 1st N., Chi.
"	FIRST NATIONAL BANK Dec'35Stmt 71-132 Ad@T:13'73	W. W. Vail	G. P. Rogers	H. W. Hunziker, Cash. and Tr. Off.	F. C. Bartels, A. Tr. Off.	63 Pf. 62	25	11	1,860	\$ 4	2,025	344	721	449	388	123	1st N., N. Y.; 1st N. and Northern Tr., Chi.
"	"OLDEST BANK IN THE CITY" Prompt Attention given Bill of Lading Drafts and other Collections.	R. F. Garrettsan. Pres. and Tr. Off.	GEO. B. JOHNSON	C. L. Taylor		50 Pf. 50	25	19	935		1,079	215	260	217	297	90	Chase N. N. Y.; Cont. Ill. N. Bk. & Tr. Co., Chi.
"	*MERCHANTS NATIONAL BK. Dec'35Stmt 71-135 Ad@T:13'09	G. T. Vail	A. C. Heitschmidt	D. A. Gutzsell, Sec.		100 (50 Cap. Notes)	25	9	785	62	1,032	185	150	136	390	171	N. City, N. Y.; Cont. Ill. N. Bk. & Tr. Co., Chi.
"	*Mich. City Tr. & Sav. Bk. Dec'35Stmt 71-134 Ad@T:13'03	H. F. Keppen	G. C. Bull	W. A. Zahardt S. P. Boonstra	R. L. Harley, A. C. and Tr. Off.	*100 (See pa Depo		4	230		334	74	52	28	108	72	Irv. Tr. Co., N. Y.; 1st N., Chi.; Am. N., Indpls.
"	*Peoples State Bank Dec'35Stmt 71-136 Ad@T:13'25	W. W. Vail	G. E. Arnt.	A. C. Weiler, Mgr.		ges 63- sits by	64-65 f Cities,	or Num States,	ber of etc.)	Nation al, Stat e and Private							
Middlebury 656 7 Elkhart A16	First State Bank Ad@T:13'10 Dec'35Stmt 71-829	Ellsworth Varns T. S. Blough, Ch. of Bd.	F. A. Walker	Daniel Franz	Mrs. H. Yoder	50	50	5	487		592	89	166	4	310	23	City N. Bk. & Tr. Co., Chi.; Salem Bk. & Tr. Co., Goshen.
Middletown 1348 7 Henry 118	Farmers State Bk. 71-830 Ad@T:13'82 Dec'35Stmt.	F. A. Wisheart, Ch. of Bd. and Pres.	C. J. Pickering	F. H. Hagenbuch		30 (25 Cap. Notes)		19	339		413	83	92	72	102	64	Cent. Tr. Co., Cin.; Ind. N. and Am. N., Indpls.
Milan 877 7 Ripley M21	THE STATE BANK OF MILAN Dec'35Stmt 71-831 Ad@T:13'99	T. H. Thompson O. W. Loyd, Ch. of Bd. Unexcelled Faci 15 CENTS sent t 25 CENTS for ea	R. H. Borders G. W. Toole	ELMER T. LAWS	W. H. Call	35 (65 Cap. Notes)		2	543		645	101	61	15	419	49	1st N. and 5th 3d Un. Tr. Co., Cin.; Am. N., Indpls.
Milford 869 7 Kosciusko C15 Miller Millersburg 344 7 Elkhart B17	Citizens State Bank Dec'35Stmt 71-1185 Ad@T:13'20 (See Gary) Salem Bank & Trust Co. 71-1274 Ad@T:13'31	J. B. Neff	Carl Gawthrop	J. R. Robinson	Clarice L. Hall	11 (18 Cap. Notes)		2	145	39	215	46	10	44	101	14	Live Stk. N., Chi.
Milltown 795 8 Crawford P13	First National Bank Ad@T:07 Dec'35Stmt 71-834	Scott M. Waits	H. E. Watson	R. E. Jackson	H. W. Bye	25	5		248		278	26	21	29	186	16	Cent. Han. Bk. & Tr., N. Y.; Cont. Ill. N. Bk. & Tr. Co., Chi. Lin. Bk. & Tr. Co., Lou.
Milton 612 7 Wayne J21	Washington Township Bank Dec'35Stmt 71-1186 11'20	R. E. Swallow	Paul T. Caldwell	C. V. Pitman, Cash. and Sec.		10	2		132		144	29	58	5	47	5	Fayette Bk. & Tr. Co., Connerville, Ind.
Mishawaka 28,630 7 St. Joseph B14	First National Bank Dec'35Stmt 71-160 Ad@T:13'99	Fred N. Smith, Pres. and Tr. Off.	C. A. Dresch	Donald B. Smith	Francis E. Walters	100	100	25	2,200		2,425	787	254	1,137	120	127	Cent. Han. Bk. & Tr., N. Y.; Cont. Ill. N. Bk. & Tr., Chi.; Merch. N., Indpls.
"	First Trust & Sav. Bank Dec'35Stmt 71-161 Ad@T:13'05	Fred N. Smith, Pres. and Tr. Off.	C. A. Dresch	Donald B. Smith, Sec. and Tr.	Dean H. Swadener, A. Sec.	100 (125 Cap. Deb.)	15	27	2,541		2,808	132	161	1,301	829	385	Cent. Han. Bk. & Tr., N. Y.; Cont. Ill. N. Bk. & Tr., Chi.
"	North Side Trust & Sav. Bk. Dec'35Stmt 71-163 Ad@T:13'07	Fred N. Smith	C. A. Dresch	W. H. Curtis, Cash. and Sec.	H. C. Doolittle, A. C. and A. Sec.	100 (75 Cap. Notes)	75	40	1,058	1	1,349	182	161	414	449	143	Cent. Han. Bk. & Tr. Co., N. Y.; Cont. Ill. N. Bk. & Tr. Co., Chi.
"	West End State Bank Dec'35Stmt 71-164 Ad@T:13'20	L. P. Van Rie	Victor DeMeester, Ernest Beebe	Arthur F. Wolf	Chas. Van De Walle	50	5	5	116		176	20	10	91	36	19	Gty. Tr., N. Y.; City N. Bk. & Tr., Chi.; 1st N., Mishawaka.
Mitchell 3226 8 Lawrence N11	The Bank of Mitchell Dec'35Stmt 71-408 Ad@T:13'82	N. L. Moore	Harry Chapple W. H. Weitknecht	M. N. Moore		25	17	5	416		463	171	74	19	175	24	Guaranty Tr. Co. and Chase N., N. Y.; 1st N. and Cont. Ill. N. Bk. & Tr. Co., Chi.; 1st N., Cin.
"	First National Bk. Ad@T:13'03 Dec'35Stmt 71-409	Frank Chastain	C. M. Braman W. E. Stipp	L. B. Sanders, Cash. and Tr. Off.	John R. Stroud	25 Pf. 15	20	4	363		427	101	93	27	165	41	Cont. Ill. N. Bk. & Tr. Co., Chi.; Citiz.-Un. N., Lou.; Am. N., Indpls.
Modoc 236 7 Randolph I21	Peoples Loan & Trust Co. 71-837 Ad@T:13'02			H. R. Lester	B. D. Jordan												Ind. N., Indpls.
Mohawk 100 7 Hancock I16	Mohawk State Bank Ad@T:13'20 Dec'35Stmt 71-1038	M. S. Wright, Ch. of Bd. and Pres.	W. E. Bussell	Elsie L. Brooks		25	5	1	135	12	178	30	28	24	78	18	Merch. N., and Ind. N., Indpls.
Monroeville 897 7 Allen D28	First Citizens State Bk. Dec'35Stmt 71-840 Ad@T:13'91	J. W. Nail	E. A. Hoffman	W. H. Cook	Ekyth Cox	*40 des pr	5	20	256		321	56	16	112	117	20	Cont. Ill. N. Bk. & Tr. Co., Chi.; Ft. Wayne N., Ft. Wayne.

Number under Name of Bank is the Transit Number given to each bank in U. S. exclusively by The Rand-McNally Bankers' Directory, under the authority of The American Bankers Ass'n.

INDIANA—Continued

Non-Bank Towns with Nearest Banking Point (Indexed Acces.), Lawyers, Laws (Indexed) in back of this volume. For Interest Rates, Holidays, etc., see Laws.

TOWN AND COUNTY. County Seats. Fig. Fed. Res. Dist. Ls Louisville Br.	Mem. A. B. A. *New State Priv. Mem. State B. Ass'n. [Estab. Fed. Res. Depts. Trust B-Bond d-Safe Deposit Savings FDIC	PRESIDENT.	VICE-PRESIDENT.	CASHIER.	ASS'T CASHIER.	LIABILITIES. (In Thousands of Dollars)					RESOURCES.					PRINCIPAL CORRESPONDENTS.		
						Capital	Surplus	Und. Prof. and or Reserves	Deposits	Other Liabilities	Totals	Cash, Ex. & Due from Bks	U.S. Gov. Securities	Other Securities	Loans & Discounts		Other Resources	
Monterey 283 7 Pulaski D11	First National Bank Dec'35Stmt 71-842 ▲dB@T:10	V. E. Follmar	C. A. Keitzer	C. B. Keitzer	Agnes Hartman Marguerite Wolfgram	\$ 25	\$ 8	\$ 4	\$ 319		\$ 356	\$ 42	\$ 44	\$ 80	\$ 184	\$ 6	Cont. Ill. N. Bk. & Tr. Co., Chi.	
Montezuma 1292 7 Parke J6	First State Bank ▲dB@T:13'32 Dec'35Stmt 71-526	W. P. Montgomery		Lora Reeder	C. C. Schulte	Deb. 35		10	252		297	60	76	62	74	25	1st N., Chi.; Ind. N., Indpls.; Terre Haute 1st N., Terre Haute.	
Monticello 2331 7 White E9	State & Savings Bank Dec'35Stmt 71-465 ▲dB@T:13'32	C. H. Gladden	J. Bearley H. C. Johnson	W. Weatherholt	D. H. Moorhous	63		16	936		1,055	392	149	155	333	26	Guaranty Tr. Co., N. Y.; Cont. Ill. N. Bk. & Tr. Co., Chi.; Ind. N. and Am. N., Indpls.	
Mooreland 384 7 Henry I 19	Farmers State Bank 71-1082 ▲dB@T:13'23 Dec'35Stmt	Clem Conway	Carl Burt	H. L. Williams	O. S. Williams	20		3	145		173	46	43	12	63	9	Citiz. State, Newcastle.	
Moores Hill 349 7 Dearborn M21	Moores Hill State Bank Dec'35Stmt 71-846 ▲T:13'05	C. M. Bowers	J. W. French	C. M. Shockley		25	2	6	192		235	50	30	49	99	7	5th 3rd Un. Tr., Cin.; Am. N., Indpls.	
Mooresville 1910 7 Morgan K13	Citizens Bank ▲dB@T:13'31 Dec'35Stmt	C. H. White	E. T. Albertson	O. G. Couch, Cash. and Tr. Off.	R. S. Moon	25	13	8	285	\$ 1	332	116		104	105	7	Ind. N. and Merch. N., Indpls.	
Morgantown 748 7 Morgan K13	First State Bank ▲@T:13'29 Dec'35Stmt 71-847	J. E. Carter	M. G. Murphy	W. W. Hickman		25	1	1	144		184	48	59	9	64	4	City N. Bk. & Tr. Co., Chi.; Am. N., Indpls.	
Morocco 1006 7 Newton E6	Morocco State Bank ▲@T:13'10 Dec'35Stmt 71-600	A. J. Law, Ch. of Bd. and Pres.		Van E. Cox		25	6	16	359		432	149	58	7	205	13	1st N., Live Stk. N. and Cont. Ill. N. Bk. & Tr. Co., Chi.	
Morristown 608 7 Shelby J17	The Union State Bk. Dec'35Stmt 71-848 ▲dB@T:13'04	S. T. Myer	A. F. Bass	F. E. Harcourt	Marie Harcourt	25	15	9	385		434	243		60	123	8	Lin. N., Cin.; Ind. N. and Am. N., Indpls.	
Mt. Summit 274 7 Henry I 18	Citizens State Bank ▲dB@T:13'33 71-850	F. L. Keck	M. W. Fuhrer	J. E. Kelley, Sec. and Tr. Off.	Wm. H. Peters, A. Sec.	325		125	2,398		2,848	643	331	1,018	675	181	Chase N., N. Y.; Cont. Ill. N. Bk. & Tr. Co., Chi.; Old N. and N. City, Evansville.	
Mt. Vernon 5035 8 Posey R3	Peoples Bank & Trust Co. Dec'35Stmt 71-818 ▲dB@T:13'08	J. A. Kent	J. I. Bryan	W. S. Weaver	Faye A. Leibenguth	25	5	4	289		323	70	95	75	79	4	Far., Frankfort; Fletcher Tr. and Ind. N., Indpls.	
Mulberry 960 7 Clinton G11	Farmers State Bank Dec'35Stmt 71-1266 ▲dB@T:13'30																	
Muncie 46,548 7 Delaware H18	MERCHANTS NATIONAL BANK Dec'35Stmt 71-65 ▲dB@T:13'75 MERCHANTS TR. & SAV. CO. Dec'35Stmt 71-60 ▲dB@T:13'19	F. B. BERNARD GEORGE A. BALL, Ch. of Bd.	F. D. ROSE C. C. WINGATE R. H. MYERS	B. F. SHROYER E. E. SPENCER A. C. and Mgr. Bd. Dept.	J. C. MANSFIELD F. R. DAVIS	450	175	131	9,277	5	10,038	4,517	2,516	976	1,851	178	Chase N., N. Y.; Cont. Ill. N. Bk. & Tr. Co., Chi.; Fletcher Tr. Co., Indpls.	
		OUR BUSINESS CREED: Maximum Safety. Efficient Service. Our Collection Service a Special Feature. Exchange Rates Reasonable. BOND DEPARTMENT—Specialists in High Grade Securities.																
		F. D. ROSE, Ch. of Bd. and Pres.	F. B. BERNARD, M. E. BLACK, Tr. Off.	R. G. ISENBERGER, Sec., Tr. and Tr. Off.	H. B. SHRINER, A. Sec. H. C. ALMY, A. Sec. C. E. FISHER, Mgr. Ins. Dept.	225	80	41	2,811	3,297	6,454	961	400	479	1,119	3,495	Guaranty Tr. Co., N. Y.; 1st N., Chi.; Merch. N., Muncie.	
		Complete Banking, Trust, Real Estate Loan and Insurance Departments.																
	Muncie Banking Co. ... @T:13'05 Dec'35Stmt 71-1193	O. W. Storer	O. W. Storer		Beatrice L. Bruton	10	13	1	364	2	390	185	41	37	124	3	Cont. Ill. N. Bk. & Tr. Co., Chi.; Un. Tr., Indpls.	
	Muncie Clearing House (Members indicated by a*)	F. B. Bernard	J. L. Kimbrough F. D. Rose	R. G. Isenbarger, Sec. and Tr.		(See pages 63-64-65 for Number of Cities, States, etc.)					National	State	and Private	Banks,	Total			
Napoleon 325 7 Ripley L20	The Napoleon State Bk. Dec'35Stmt 71-851 ▲T:13'03	Chas. H. Steuri, Ch. of Bd. and Pres.	Edw. H. Fox	F. M. McClanahan, Cash. and Sec.	Esther V. McClanahan	25	4		125		164	40	34	18	67	5	Fifth Third Un. Tr. Co., Cin.	
Nappanee 2957 7 Elkhart C15	State Bank of Nappanee Dec'35Stmt 71-449 ▲dB@T:13'34	Karl Freese, Ch. of Bd. and Pres.	J. S. Slabaugh	F. C. Ruch	E. A. Strobe F. A. Miller	50	8	4	408		470	125	122	45	162	16	City N. Bk. & Tr. Co., Chi.; Mellon N., Pitt.; Am. N., Indpls.; Salem Bk. & Tr. Co., Goshen.	
Nashville 369 7 Brown L13	Nashville State Bank Dec'35Stmt 71-852 ▲dB@T:13'05	J. L. Tilton	Hancher Campbell	O. E. Kelp	A. L. Coffey	25		13	180		218	96	19	16	81	6	Cont. Ill. N. Bk. & Tr. Co., Chi.; Ind. N. and Am. N., Indpls.	

Number under Name of Bank is the Transit Number given to each bank in U. S. exclusively by The Rand-McNally Bankers' Directory, under the authority of The American Bankers Ass'n.

INDIANA—Continued

Non-Bank Towns with Nearest Banking Point (Indexed Access), Lawyers, Laws (Indexed) in back of this volume. For Interest Rates, Holidays, etc., see Laws.

TOWN AND COUNTY. ▲County Seats, Fig. Fed. Res. Dist. L is Louisville Br.	●Mem. A. B. A. *New State Priv. †Mem. State B. Ass'n. [Estab. ◆Fed. Res. Depts.: T-Trust B-Bond d-Safe Deposit ©Savings ▲FDIC	PRESIDENT.	VICE-PRESIDENT.	CASHIER.	ASS'T CASHIER.	LIABILITIES. (In Thousands of Dollars)					RESOURCES.					PRINCIPAL CORRESPONDENTS.		
						Capital	Surplus	Und. Prof. and Reserves	Deposits	Other Liabilities	Totals	Cash, E. & Due from Bks	U.S. Gov. Securities	Other Securities	Loans & Discounts		Other Resources	
New Albany 25,819 8 L Floyd P15	*American Bank. ▲d@T\$31 Dec'35Stmt 71-94	S. J. Elsby	E. M. Bir	C. M. Hammond		\$ 35 (25 Cap.)		\$ 2 Notes	\$ 224		\$ 286	\$ 191	\$ 3	\$ 1	\$ 91		N. City, N. Y.; Citiz. Un. N. and Lin. Bk. & Tr., Lou.; Am. N. Indpls. Chem. Bk. & Tr., N. Y.; Citiz.-Un. N., Lou.; Fletcher Tr., Indpls.	
"	*Floyd County Bk. Dec'35Stmt 71-93 ▲d@T\$07	R. W. Harris	H. H. Hartman Chas. J. Dowden, Exec.	Chas. L. Vernia	Otto F. Sauer, Jr.	100 (70 Cap.)		41 Notes	1,614		1,825	337	301	297	742	\$ 148	Chase N., N. Y.; Cont. Ill. N. Bk. & Tr., Chi.; Citiz. Un. N., Lou.	
"	*Mutual Trust & Deposit Co. Dec'35Stmt 71-92 ▲d@T\$04	George Borgerding O. C. Barth, Ch.	O. C. Barth Locke Bracken	Frank P. Clipp, Cash., Sec., and Tr.	Addison R. Rue, A. C., A. Sec., and A. Tr.	*100 Deb. 75 (*Incl Deben ures so		28	1,351		1,554	318	241	277	550	168	Chase N., N. Y.; Cont. Ill. N. Bk. & Tr., Chi.; Citiz. Un. N., Lou.	
"	*UNION NATIONAL BANK Dec'35Stmt 71-90 ▲d@T\$34	J. C. Moser	F. N. Fougousse	Ira F. Wilcox	J. M. Elliott	200 \$ 50		24	1,700	\$ 10	1,984	385	311	463	790	35	N. City, N. Y.; Cont. Ill. N. Bk. & Tr. Co., Chi.; Citiz.-Un. N., Lou.	
"	New Albany Clearing House (Members indicated by a *)	R. W. Harris			W. A. Gadiant, Sec.	(See pa Depo sits by	ges 63- 64-65 f or Num ber of				Nation al, Stat e and Private Banks, Total							
New Augusta 240 7 Marion I 13	The New Augusta State Bank Dec'35Stmt 71-980 ▲d@T\$11	J. N. Gullefer, Ch. of Bd. and Pres.	E. W. Johnson	R. E. Huffman, Cash. and Tr. Off.	S. Coble	25 (20 Cap.)	5 Notes	7	355		412	88	107	78	131	8	Ind. N., Indpls.	
Newburgh 1262 8 Warrick R6	Newburgh State Bank Dec'35Stmt 71-1206 ▲d@T\$21	T. D. Scales	Chas. W. Brizius	Wm. Ellerbusch, Jr.	Jane Schumacher	25 Deb. 15		4	181		225	93	7	14	81	30	Citiz. N., Evansville; Boonville N., Boonville; Citiz. Un. N., Lou.	
New Carlisle 718 7 St. Jos. A13	First National Bk. Dec'35Stmt 71-855 ▲d@T\$1900	A. R. Brummitt, Sr. Pres. and Tr. Off.	Wm. J. Hooton	A. R. Brummitt, Jr.	B. H. Bate W. W. Brummitt	25	8	2	187		222	37	27	40	107	11	1st N., Chi.; Merch. N., So. Bend.	
Newcastle 14,027 7 Henry I 19	Citizens State Bank Dec'35Stmt 71-208 ▲d@T\$73	H. E. Jennings	Frank Pence Ora Morris R. H. McIntyre	J. R. Millikan	R. C. Gilbert Virgil B. Redd	180 (95 A & B)	55 Deb.	45	2,484	1	2,860	1,189	373	271	940	187	Cont. Ill. N. Bk. & Tr., Chi.; Ind. N. and Fletcher Tr., Indpls.; Cent. Tr. and 1st N., Cin.	
"	First National Bank ▲d@'33 Dec'35Stmt 71-207	W. P. Jennings	W. F. Byrket Fred Saint	Ray Davis	R. E. Jones R. J. Hardesty	80 Pf. 20	15	10	930		1,055	436	275	163	178	3	Gty. Tr., N. Y.; Ind. N. and Am. N., Indpls.	
New Harmony 1022 8 Posey Q3	New Harmony National Bank Dec'35Stmt 71-564 ▲d@T\$31	E. E. Ellrott, Ch. of Bd. and Pres.	E. E. Boyer	M. A. Perry, Cash. and Tr. Off.	Roy Ward C. M. Kemmerling	40	11	13	514	4	582	74	95	110	272	31	Cont. Ill. N. Bk. & Tr. Co., Chi.; Old N. and N. City, Evansville.	
New Haven 1702 7 Allen D22	Peoples State Bk. ▲d@T\$16 Dec'35Stmt 71-1099	C. G. Vonderau, Ch. of Bd. and Pres.	Wm. H. Federspiel	H. D. Shoppmann	H. Melcher C. G. Vonderau, Tr. Off.	*5 (Bran ch of		4 Citizen s State Bank,	397		443	92	40	44	227	40	1st N., Chi.; Lin. N. Bk. & Tr. Co., Ft. Wayne.	
New Lisbon 250 7 Henry J19	Citizens State Bank ▲d@T\$33 71-857			F. C. Hallgarth, Mgr.							Newc astle, Ind.)							Citiz. State, Newcastle.
New Market 330 7 Montgom'y I9	Farmers State Bank Dec'35Stmt 71-858 ▲d@T\$03	A. J. Armantrout, F. M. Saylor, Ch. of Bd. Tr. Off.	F. M. Saylor A. J. Armantrout, Tr. Off.	E. W. Yount		25 (2 Cap.)	3 Notes	4	126		160	34	37	22	67		Cont. Ill. N. Bk. & Tr., Chi.; Elston Bk. & Tr., Crawfordsville.	
New Palestine 456 7 Hancock J16	New Palestine Bank ▲@T\$97 Dec'35Stmt 71-859	B. G. Faut	C. J. Richman	W. G. Jacobl		*25 (25 Deb. A) (12 Deb. B)	*2 (*Incl des pr ceeds of \$27	15 324	324		366	59 104 77	104 es.)	112	14	Fifth Third Un. Tr. Co., Cin.; Ind. N., Indpls.		
New Paris 634 7 Elkhart B15	New Paris State Bank Dec'35Stmt 71-860 ▲d@T\$22	D. H. Fisher, Ch. of Bd. and Pres.	W. S. Cline	C. A. Croop R. A. Reynolds, Sec.	Cecil A. Robinson	*25 (25 Deb. A) (12 Deb. B)	1 4	175	1		206	91	9	9	92	9	Cont. Ill. N. Bk. & Tr. Co., Chi.; Salem Bk. & Tr. Co., Goshen.	
New Point 342 7 Decatur L20	First State Bank. ▲d@T\$06 Dec'35Stmt 71-861	C. Risinger	E. Buckley	E. F. Baas		(*Incl udes p roceeds of \$1,000	8 21	308		deben tures so ld to R. F. C.)	382	34		251	90	7	5th 3d Un. Tr. Co., Cin.	
Newport 777 7 Vermillion I7	The Citizens State Bank Dec'35Stmt 71-639 ▲d@T\$05	Wm. M. Hegarty, Ch. of Bd. and Pres.	S. V. Morgan	V. N. Asbury	E. K. Allen Wakefield Gerrish	50	13	13	635		711	245	108	34	314	10	Cont. Ill. N. Bk. & Tr. Co., Chi.; Ind. N. and Am. N. Indpls.	
"	R. H. Nixon & Co.'s Bank Dec'35Stmt 71-638 ▲@T\$72	H. V. Nixon		B. R. Nixon		30	15	3	344		392	206	49	18	97	22	1st N., Chi.; Un. Tr. Co., Indpls.; Terre Haute 1st N., Terre Haute	
New Ross 350 7 Montg'y I11	Farmers State Bk. ▲d@T\$20 Dec'35Stmt 71-1158	T. J. Porter	G. W. Rowe	M. L. Nees		22 (8 Cap.)		3 Notes	91		124	36	7	2	62	17	Ind. N., Indpls.; Elston Bk. & Tr. Co., Crawfordsville.	
New Salem 200 7 Rush K19	New Salem Bank. d@T\$30 Dec'35Stmt 71-1116	J. Frank Wilson, Ch. of Bd. and Pres.	Sylvester Gwinnup	Ross W. Miles	Doris K. Miles	10	3	2	110		125	52	15	3	53	2	1st N., Chi.; Ind. N., Indpls.	
Newtown 264 7 Fountain H8	Newtown Bank. d@T\$05 Dec'35Stmt 71-864	W. Y. Stanfield	J. R. Campbell	D. B. Gray	Ruth Aydelotte	10	6	6	146		168	76	10		75	7	Cent. N., Attica; Am. N. and Ind. N., Indpls.	
New Washington 81 Clark O18 275	New Washington State Bank Dec'35Stmt 71-865 ▲@T\$08	S. L. Ross, Ch. of Bd. and Pres.	W. H. Boles	W. T. Dunlevy	F. J. Waters	15 (23 Cap.)		3 Notes	194		235	47	34	22	129	3	Citiz. Un. N. and Lin. Bk. & Tr., Lou.; Clark County State, Jeffersonville.	

Number under Name of Bank is the Transit Number given to each bank in U. S. exclusively by The Band-McNally Bankers' Directory, under the authority of The American Bankers Ass'n.

INDIANA—Continued

Non-Bank Towns with Nearest Banking Point (Indexed Acces.), Lawyers, Laws (Indexed) in back of this volume. For Interest Rates, Holidays, etc., see Laws.

TOWN AND COUNTY.	Mem. A. B. A. *New State Priv. State Bank Ass'n. [Etab. Fed. Res. Depts. Trust B-Bond d-Safe Deposit Savings AFDIC]	PRESIDENT.	VICE-PRESIDENT.	CASHIER.	ASS'T CASHIER.	LIABILITIES. (In Thousands of Dollars)						RESOURCES.					PRINCIPAL CORRESPONDENTS.
						Capital	Surplus	Und.Prof. and or Reserves	Deposits	Other Liabilities	Totals	Cash, Ex. & Due from Bks	U.S. Gov. Securities	Other Securities	Loans & Discounts	Other Resources	
Nobleville 4811 7 Hamilton I 16	AMERICAN NATIONAL BANK Dec'35Stmt 71-347 Ad@T:10 Wainwright Trust Co. Dec'35Stmt 71-345 dT:10	J. C. Craig	C. E. Johns J. K. White	B. F. McLaughlin	F. M. Wild	\$ 50	\$ 50	\$ 23	\$ 1,292	-----	\$ 1,415	\$ 484	\$ 296	\$ 27	\$ 582	\$ 26	Chase N., N. Y.; 1st N., Chi.; Ind. N., Indpls.
North Judson 1348 7 Starke D11	AMERICAN STATE BANK Dec'35Stmt 71-866 Ad@T:10	A. H. Baker	P. P. Paskins	W. A. Cresson, Sec. J. E. Owen, Tr. Off.	Roy Heiny, A. Sec.	100	-----	-----	40	\$ 8	148	16	-----	6	28	98	Cent. Han. Bk. & Tr., N. Y.; Cont. Ill. N. Bk. & Tr., Chi.; Am. N., Indpls. 8 Fifth Third Un. Tr. Co. Cin.; Am. N., Indpls.; N. Branch, Madison N. City, N. Y.; Cont. Ill. N. Bk. & Tr. Co. and Harris Tr. & Sav., Chi.; Ind. N., Indpls.
North Madison 573 81 Jefferson N19	North Madison State Bank Dec'35Stmt 71-1107 Ad@T:16	C. W. Weninger	L. E. Mosher	F. H. Vanek	J. S. Lightcap	50 (25	Pf. Cap.	13 Deb.)	366	-----	454	51	54	57	261	31	8 Cent. Han. Bk. & Tr., N. Y.; Cont. Ill. N. Bk. & Tr., Chi.; Am. N., Indpls. 8 Fifth Third Un. Tr. Co. Cin.; Am. N., Indpls.; N. Branch, Madison N. City, N. Y.; Cont. Ill. N. Bk. & Tr. Co. and Harris Tr. & Sav., Chi.; Ind. N., Indpls.
North Manchester 7 7 Wab. O15 2765	INDIANA LAWRENCE BANK & TRUST CO. 71-439 Ad@T:10	E. E. Jackson	Geo. S. Trinkle	Mary A. Brown	MILDRED HEETER M. F. ADAMS, Sec. and Tr. Off.	*Inclu des pro ceeds o f \$10,7 35 debe ntures sold to local i nterest 1,676	2 00 debe ntures 134	2 62 f \$10,7 35 debe ntures sold to local i nterest 1,676	-----	-----	91	16	15	2	50	40	Chase N., N. Y.; 1st N., Chi.; Ind. N., Indpls.
North Salem 466 7 Hendricks I 12	North Salem State Bank Dec'35Stmt 71-868 Ad@T:23	John M. Smith, Ch. of Bd. and Pres.	Geo. E. Wendling	T. W. Owen	Fred T. Smith	29 (10	Cap.	Notes)	4	144	30	217	42	51	10	82	32 Live Stock Ex. and Ind. N., Indpls.
North Vernon 2989 7 Jennings M17	First National Bank Dec'35Stmt 71-420 Ad@T:91	John Clerkin, Ch. of Bd. and Pres.	E. G. McClure	E. H. Lange	R. Hinchman	60	51	21	782	1	915	224	216	319	115	41 Chase N., N. Y.; Cont. Ill. N. Bk. & Tr., Chi.; 1st N., Cin.	
North Webster 500 7 Kosciusko O16	Farmers State Bank Dec'35Stmt 71-1101 Ad@T:16	L. N. House, Ch. of Bd. and Pres.	Avery Garber	G. W. Lambert	G. M. Lambert J. J. Kline, Sec.	*100 (50 25 (10	Pf. D eb.) Cap. Notes)	19 4 4	743 119	-----	937 160	96	76	338	392	35 1st N., Cin.	
Oakland City 2842 8 Gibson P7	First National Bank Dec'35Stmt 71-445 Ad@T:09	Alvin Wilson	J. T. Wilson	R. W. Geise	Mrs. Edith Barnes	10 Pf. A. 25 B. 40 Deb. 12	12	4	710	3	804	273	52	106	291	82 N. City, N. Y.; Cont. Ill. N. Bk. & Tr. Co., Chi.; N. City, Evansville.	
Oaklandon 350 7 Marion I 16	Oaklandon State Bank Dec'35Stmt 71-1120 Ad@T:17	Gus E. Smith, Ch. of Bd. and Pres.	C. J. Kneer	Edgar Mock	-----	25 Deb. 12	-----	11	230	1	279	39	26	93	117	4 Merch. N., Ind. N., and Am. N., Indpls.	
Oaktown 771 8 Knox N6	Oaktown Bank Dec'35Stmt 71-869 Ad@T:08	L. L. Blann	T. W. Osborn	Starnor Bond	L. T. Stevens Clarence Blann	40	20	-----	300	-----	360	75	20	80	176	9 1st N., Chi.; Am. N., Vin- cennes; Fletcher Tr. Co., Indpls.	
Odon 981 8 Daviess N9	Farmers Bank Dec'35Stmt 71-1045 Ad@T:13	M. Cooper	O. W. Summerville	J. C. Straw	Nettie Cooper	10	10	3	170	-----	193	41	75	2	71	4 Chase N., N. Y.; Ind. N., Indpls.; Peo. N. Bk. & Tr. Co., Wash., Ind.	
Oldenburg 575 7 Franklin L21	First National Bk. Ad@T:04 Farmers & Merch. State Bank Dec'35Stmt 71-871 Ad@T:19	W. T. Dearmin	C. A. Breden	A. F. Hindman	H. R. Heppner	50	13	2	281	-----	346	126	120	4	91	5 Ind. N., Indpls.; Wash. N., Wash., Ind.	
Orleans 1422 81 Orange O12	Bank of Orleans Ad@T:33 Dec'35Stmt 71-544 Ad@T:13	R. M. Jenkins	Geo. H. Carter D. K. McCart	H. A. Tegarden	-----	30	25	3	434	-----	492	97	63	127	192	13 Cont. Ill. N. Bk. & Tr. Co., Chi.; Citiz. Un. N., Lou. 6 Chase N. and Cent. Han. Bk. & Tr., N. Y.; Cont. Ill. N. Bk. & Tr. and 1st N., Chi.; 2d N., Cin.; Merch. N. and Am. N., Indpls.	
Osgood 1173 7 Ripley M19	RIPLEY COUNTY BANK Dec'35Stmt 71-581 Ad@T:87	W. D. Robinson, Ch. of Bd. and Pres.	W. C. Leslie	J. H. Bowen	-----	50	60	35	1,214	-----	1,359	365	346	75	567	10 1st N., Chi.; Old-1st N., Bluffton; Lin. N. Bk. & Tr. and Ft. Wayne N., Ft. Wayne.	
Ossian 788 7 Wells E20	Ossian State Bank Dec'35Stmt 71-1008 Ad@T:32	A. A. Melching	E. W. Dyar	Vance Wilson	-----	*25 Inclu des pro ceeds o f \$9,0 00 de bentur es sold to R.F. C.	5	2	156	-----	188	33	15	6	124	12 Old N. and N. City, Evansville.	
Otwell 364 8 Pike P8	Otwell State Bank Ad@T:24 Dec'35Stmt 71-874 Ad@T:08	B. H. Osgatharp	J. W. Frank	Ralph Craig	L. S. Osgatharp	25	6	8	228	-----	267	48	40	7	160	23 Citiz. N., Old N., and N. City, Evansville.	
Owensville 1056 8 Gibson P5	First National Bank Dec'35Stmt 71-576 Ad@T:08	Chas. B. Runcie, Ch. of Bd. and Pres.	S. R. Lockwood	W. S. Hoffman	Jesse Stone	25	2	8	255	-----	290	145	48	7	67	5 Cont. Ill. N. Bk. & Tr. Co., Chi.; Merch. N., Indpls.	
Oxford 853 7 Benton G7	State Bank of Oxford Dec'35Stmt 71-595 Ad@T:02	R. H. Morse	W. H. Miller	J. N. Dewey	-----	26	-----	6	262	-----	294	69	63	17	140	13 Citiz. Un. N., Lou.; Un. N., New Albany.	
Palmyra 288 81 Harrison P14	Citizens State Bank Dec'35Stmt 71-875 Ad@T:10	Lynn Craig, Ch. of Bd. and Pres.	Hilary Kiesler	L. L. Wenning	Vada E. Kahl	25	6	-----	305	14	350	40	40	2	255	26 Chem. Bk. & Tr., N. Y.; Am. N., Indpls.; Citiz. Un. N., Lou.	
Paoli 2016 81 Orange O12	Orange County Bank 71-876 Ad@T:10	Raymond Stout, Ch. of Bd. and Pres.	L. O. Miller	Ray Lapping	-----	25 (25	5 Cap. Notes)	3	621	1	680	117	146	129	262	1 Ind. N. and Am. N., Indpls.	
Paragon 366 7 Morgan K11	Paragon State Bank Dec'35Stmt 71-877 Ad@T:09	G. C. Hodges, Ch. of Bd. and Pres.	J. C. Hodges	R. E. Hendrickson	Lula Knoy	25 (8	6 Cap. Notes)	-----	138	-----	177	40	20	32	84	3 Merch. N., Muncie; Am. N., Indpls.	
Parker 794 7 Randolph H20	Parker Banking Co. Ad@T:99 Dec'35Stmt 71-879 Ad@T:99	W. E. Baker, Ch. of Bd. and Pres.	V. W. Hyer	C. F. Halliday	R. J. Halliday	25	8	4	232	-----	269	55	54	40	117		

Number under Name of Bank is the Transit Number given to each bank in U. S. exclusively by The Rand-McNally Bankers' Directory, under the authority of The American Bankers Ass'n.

INDIANA—Continued

Non-Bank Towns with Nearest Banking Point (Indexed Access), Lawyers, Laws (indexed) in back of this volume. For Interest Rates, Holidays, etc., see Laws.

TOWN AND COUNTY.	●Mem. A. B. A. †New State †Priv. ‡Mem. State B. Ass'n. [Estab. †Fed. Res. Depts. †Trust B-Bond †Safe Deposit †Savings †FDIC	PRESIDENT.	VICE-PRESIDENT.	CASHIER.	ASS'T CASHIER.	LIABILITIES. (In Thousands of Dollars)					RESOURCES.					PRINCIPAL CORRESPONDENTS.	
						Capital	Surplus	Und. Prof. and or Reserves	Deposits	Other Liabilities	Totals	Cash, Ex. & Due from Bks	U.S. Gov. Securities	Other Securities	Loans & Discounts		Other Resources
Patoka 8 Gibson P5 Patriot 8 L Switzerland N22	Patoka National Bank Dec '35Stmt 71-880 ▲@T:09 Patriot State Bank Dec '35Stmt 71-881 ▲dB@T:09	M. L. Arthur C. W. Stermer, Ch. Lucian Harris	Claude A. Smith Susan Emerson	E. E. Field A. W. Siekman	Josephine Garrett	\$ 25 25	\$ 12 7	\$ 2 3	\$ 119 155	5	\$ 158 195	\$ 29 30	\$ 13 26	\$ 2 68	\$ 104 5	10 5	Citiz. N., Evansville; Am. N., Indpls. Fifth Third Un. Tr. Co., Cin.; Fletcher Tr. Co., Indpls.; Lin. Bk. & Tr., Lou.
Pekin 8 L Washington O15	Citizens Bank Dec '35Stmt 71-882	Pleasant Nale	O. P. Graves	L. K. Short	Ruth Allen	*25 *Inclu	3 des pro	1 ceeds o	207 f\$16,000	236 0 Debe	70 ntures so	29 sold to	5 R.F.C. and	116 \$ 5000 of	16	Lib. Bk. & Tr. Co., Lin. Bk. & Tr. Co., and 1st N., Lou.; Am. N., Indpls.	
Pendleton 7 Madison I 17 Pennville 7 Jay G21	Pendleton Bkg. Company Dec '35Stmt 71-553 ▲JB@T:09 Pennville State Bank Dec '35Stmt 71-626 ▲dB@T:09	W. F. Morris H. Coffel	J. H. Walker J. O. Wright	V. P. Wilson Blanche Morrill	B. A. Foust	50 25	12 3	15 3	644 137	721 168	299 64	84 9	114 9	185 80	39 6	1st N., Chi.; Ind. N. and Am. N., Indpls. Peo. Bk. & Tr. Co., Port.	
Peru 7 Miami E15	PERU TRUST COMPANY Dec '35Stmt 71-174 ▲dB@T:04 Wabash Valley Trust Co. Dec '35Stmt 71-175 ▲dB@T:04	J. H. Shirk	JOSEPH RICHER	G. W. Beecher Tr. and Tr. Off.	G. C. Miller, Sec.	100	50	28	1,633	1,811	409	209	464	628	101	Chase N., N. Y.; 1st N., Chi.; Ind. N. and Am. N., Indpls.	
		Complete Banking Facilities Special attention given Bill of Lading drafts, Checks and Time Items. Please send 15c presentation fee for plain sight drafts; 50c for credit reports.															
		O. C. Wainwright		Jos. Kennedy, Tr.	D. H. Harter, Sec., Mgr., and Tr. Off.	100	25	25	1,971	2,121	658	200	500	619	54	Chase N., N. Y.; Northern Tr. Co., Chi.; Merch. N. and Ind. N., Indpls.	
Petersburg 8 Pike O8	Citizens State Bk. ▲dB@T:09 Dec '35Stmt 71-461	C. F. Boonshot, Ch. of Bd. and Pres.	T. R. Rice	A. W. Harbert	Eloise Killion	40 (20 A. Cap.	2 Notes)	11 627	3 3	703	90	111	281	148	73	Mfrs. Tr., N. Y.; Cont. Ill. N. Bk. & Tr., Chi.; Ind. N., Indpls.; Old N. and N. City Evansville, Gty. Tr. Co., N. Y.; Cont. Ill. N. Bk. & Tr. Co., Chi.; Ind. N., Indpls.	
	FIRST NAT'L BANK Dec '35Stmt 71-462 ▲dB@T:1900	{ G. T. Frank { First National Bank in the county	H. M. Wolf	JOE O'BRIEN	FLOYD BURCH FRED BRITTON, JR.	25 Pf. 125	11 (With Surp.)	541		702	91	155	168	161	127		
Pittsboro 7 Hendricks I 12 Plainfield 7 Hendricks J12 Plainville 8 Daviess N8	State Bank of Lizton ▲\$35 Dec '35Stmt 71-550 ▲dB@T:03 Farmers Bank Dec '35Stmt 71-888	C. M. Havens E. S. Harstine, Ch. of Bd. and Pres.	John A. Hinkle	W. L. Witsman	H. T. Walls	25 10	25 1	10 3	495 96	555 110	78 34	73 19	255 44	130	19	Ind. N., Indpls. Peo. N. Bk. & Tr. Co., Wash.; Am. N., Indpls.	
Plymouth 7 Marshall O14	MARSHALL CO. TR. & SAV. CO. Dec '35Stmt 71-401 ▲dB@T:07	C. F. Holtzendorf, Ch. of Bd. and Pres.	O. W. Baker	Harold Pifer J. F. Thomas, Sec.	Mary Tapp Cora Ebert, A. Sec.	40		14 853		907	379	165	190	173		Chase N., N. Y.; 1st N., Chi.; Am. N., Indpls.	
Poland 7 Clay K9	The Poland State Bank Dec '35Stmt 71-1047 ▲dB@T:14	A. H. Meyer C. H. Knoll, Ch. of Bd.	Fred W. Huckriede	G. H. Knoll		25 Deb. 8	3 3	125 125		164	46	53	3	53	9	Cont. Ill. N. Bk. & Tr., Chi.; Brazil Tr. and Riddell N., Brazil.	
Porter 7 Porter B9	First State Bank ▲dB@T:09 Dec '35Stmt 71-1173	E. A. Wilson	J. E. Komb	J. M. Givens		33 Cap. Notes		16 258	2	309	70	56	21	128	34	1st N., Chi.; Gary Tr. & Sav., Gary.	
Portland 7 Jay G21	Citizens Bank ▲dB@T:09 Dec '35Stmt 71-834	Morris Weller	J. A. Jaqua	Paul C. Jaqua	V. B. Thomas	100	53	20 974		1,147	274	286	241	318	28	Irv. Tr., N. Y.; 1st N., Chi.; Ind. N. and Fletcher Tr. Co., Indpls. N. City, N. Y.; Am. N., Indpls.	
	First National Bank Dec '35Stmt 71-835 ▲dB@T:04	J. A. M. Adair	C. E. Schwartz	J. V. Ashcraft	P. D. Gagle	50	11	4 825		890	276	302	112	200			
	Peoples Bank ▲dB@T:09 Dec '35Stmt 71-333	L. W. Hoover	E. M. Haynes March Haynes	O. L. Tharp	Alberta Hiester	50	135	11 1,476		1,672	416	291	267	661	37	1st N., N. Y.; 1st N., Chi.; Citiz. Un. N., Lou.	
Preble 7 Adams E21	Farmers State Bk. ▲dB@T:09 Dec '35Stmt 71-1091	W. M. Meyer	Albert Reppert	C. R. Smith	N. A. Arnold	*25 *Inclu	5 udes p	3 roceed	189 s of \$1	223 2,500D \$2,500	42 ebentu	13 res sol	55 d to R.	105 F.C. and	8	Cont. Ill. N. Bk. & Tr. Co., Chi.; 1st State, Decatur.	
Princeton 8 Gibson P4	FARMERS NATIONAL BANK Dec '35Stmt 71-294 ▲dB@T:09	WILL BLAIR JOSEPH CARITHERS, Sr., Ch.	F. M. Harris	R. H. Watson M. H. Wallis		50 Pf. A 50 Pf. B 100	15	41	1,826	6	2,088	533	346	433	664	112	Nat'l City Bk., N. Y. First Nat'l Bank, Chi. Ind. Nat'l Bk., Indpls.
COMMERCIAL, SAVINGS, TRUST AND BOND DEPARTMENTS. Send your Princeton collections direct to us. Please send 15c presentation fee with Sight Drafts, 25c for Credit Ratings.																	

Number under Name of Bank is the Transit Number given to each bank in U. S. exclusively by The Rand-McNally Bankers' Directory, under the authority of The American Bankers Ass'n.

INDIANA—Continued

Non-Bank Towns with Nearest Banking Point (Indexed Accs.), Lawyers, Laws (Indexed) in back of this volume. For Interest Rates, Holidays, etc., see Laws.

TOWN AND COUNTY. County Seats. Fig. Fed. Res. Dist. L is Louisville Br.	Mem. A. B. A. New State Priv. Mem. State B. Ass'n. (Estab. Fed. Res. Depts. Trust B-Bond d-Safe Deposit Savings FIDIC	PRESIDENT.	VICE-PRESIDENT.	CASHIER.	ASS'T CASHIER.	LIABILITIES. (In Thousands of Dollars)					RESOURCES.					PRINCIPAL CORRESPONDENTS.	
						Capital	Surplus	Und.Prof. and or Reserves	Deposits	Other Li- abilities	Totals	Cash, Ex. & Due from Bks	U.S. Gov. Secur- ities	Other Secur- ities	Loans & Dis- counts		Other Re- sources
Red Key 1870 7 Jay G21	Union State Bank Ad @ \$23 Dec'35Stmt 71-1224	Wm. Appenzeller, Ch. of Bd. and Pres.	Carey C. Ayres...	Albert M. Lutes...	Lucy Baker.....	\$ 25	\$ 12	\$ 5	\$ 163	-----	\$ 205	\$ 80	\$ 31	\$ 1	\$ 79	\$ 14	Am. N. and Ind. N., Indpls.; Merch. N., Muncie.
Remington 879 7 Jasper F8	Farmers National Bank Dec'35Stmt 71-1137 Ad @ \$19 State Bank of Remington Dec'35Stmt 71-891 Ad @ \$08	A. R. Sheetz..... F. L. Lough..... J. H. Gilbert. Ch.	A. B. Coleman..... Frank Howard.....	Jerome I. Stevens D. W. Biddle.....	Pauline Wilson.... Evelyn S. Wood... R. G. Tobias	30 30 (15 Deb. A.)	8	8	345	-----	391	79	-15	91	197	9 Live Stk. N., Chi.; 1st Merch. N., La Fayette.	
Rensselaer 2798 7 Jasper E7	Farmers & Merchants Nat'l Bank.....71-1149 Ad @ \$34 Dec'35Stmt STATE BK. OF RENSSELAER 71-442 Ad @ \$04 Dec'35Stmt	William L. Bott, Ch. of Bd. and Pres. JOHN EGER..... Prompt, Personal 15c presentation fee Fred Dahling, Ch. of Bd. and Pres.	W. L. Myer..... C. A. Schumacher.....	J. P. Hammond..... DELOS THOMPSON.....	M. J. Hammond... J. W. TILTON.....	25 Pf. 25 75	10	1	259	\$ 1	321	148	22	19	106	26 Live Stk. N. and 1st N., Chi.; Am. N. and Ind. N., Indpls.	
Reynolds 362 7 White E9	Bank of Reynolds Ad \$97 Dec'35Stmt 71-892	Robert E. Heun... Frank Chambers, Ch. of Bd.	E. R. Lemon.....	Elizabeth Krueger, Tr.	R. H. Wiechman. Sec.	30 (17 Cap. Notes)	17	425	-----	489	133	69	111	154	22 1st N., Chi.; Am. N., Indpls.; 1st Merch. N., La Fayette.		
Richland 380 8 Spencer R8	The Lake State Bank Dec'35Stmt 71-800 Ad @ \$27	T. H. Axton.....	C. A. Schumacher.....	A. W. Hodges.....	-----	25 Pf. 25	2	199	-----	238	30	63	8	135	2 Citiz. N., Evansville.		
Richmond 32,493 7 Wayne J23	Dickinson Trust Co. Ad \$99 Dec'35Stmt 71-80	Robert E. Heun... Frank Chambers, Ch. of Bd.	E. R. Lemon.....	Elizabeth Krueger, Tr.	R. H. Wiechman. Sec.	150 (Cap. Acct.)	10	171	126 (Tr. Bal.)	3,916	4,373	167	59	221	219	3,707 Bkrs. Tr. Co., N. Y.; Cont. Ill. N. Bk. & Tr., Chi.; Ind. Tr., Indpls.	
" " "	First National Bank Dec'35Stmt 71-77 Ad @ \$63	A. T. Hale.....	Clarence Gennett, E. H. Scott J. F. Bartel	H. M. Todd.....	E. B. Calvert.....	150 (Cap. Acct.)	30	67	2,693	-----	2,940	547	1,326	85	839	143 1st N., Chi.; 5th 3d Un. N., Cin.; Merch. N., Indpls.	
" " "	SECOND NATIONAL BANK Dec'35Stmt 71-78 Ad @ \$72 Citizens State Bank Ad @ \$29 Dec'35Stmt 71-551	D. N. Elmer.....	GEO. L. GATES ERNEST Z. ELLEMAN	E. G. CRAWFORD... A. L. SMITH, Tr. Of H. W. GILBERT, Mgr. Mfg. Lns.	J. O. PARSHALL... V. A. MONROE A. E. MOREL	300	300	93	6,472	-----	7,165	2,202	2,000	1,343	1,323	207 1st N., N. Y.; Cont. Ill. N. Bk. & Tr. Co., Chi.; Ind. N., Indpls.	
Ridgeville 909 7 Randolph H22	Citizens State Bank Ad @ \$29 Dec'35Stmt 71-551	A. Henderson, Ch. of Bd. and Pres.	John Fields W. E. Ward	M. E. Snapp.....	-----	18 (A. Deb. 7)	15	201	-----	241	24	37	70	92	18 Ind. N., Indpls.; Merch. N., Muncie.		
Rising Sun 1379 7 Ohio M22	Citizens State Bank Dec'35Stmt 71-528 Ad @ \$32 Rising Sun State Bank Dec'35Stmt 71-529 Ad @ \$99	B. H. Scranton, Ch. of Bd., Pres. and Tr. Off. Lucian Harris.....	B. E. Harris..... D. H. Bradford.....	J. B. Scott..... C. D. Benham.....	Mary B. Perkins... -----	50 Deb. 25 40	9	5	350	2	441	62	44	34	241	60 1st N. and Fifth Third Un. Tr. Co., Cin.; Peo. State, Indpls.	
Roachdale 631 7 Putnam I 10	Roachdale Bank & Trust Co. Dec'35Stmt 71-893 Ad @ \$92	C. H. Crosby.....	Chas. Hanna.....	Nathan Call.....	Galen Irwin.....	25	25	13	359	2	424	144	78	20	179	3 Cont. Ill. N. Bk. & Tr., Chi.; Cent. N., Green- castle; Am. N., Indpls.	
Roann 395 7 Wabash E16	State Exchange Bank Dec'35Stmt 71-894 Ad @ \$82	Dow Van Buskirk..	Orrill Van Buskirk..	James Van Buskirk..	-----	12 (17 Cap. Notes)	2	199	-----	230	40	14	26	127	23 Cont. Ill. N. Bk. & Tr. Co., Chi.; Lin. N., Ft. Wayne; Am. N., Indpls.		
Rochester 3518 7 Fulton D14	Farmers & Merchants Bank Dec'35Stmt 71-413 Ad @ \$35 FIRST NATIONAL BANK Dec'35Stmt 71-412 Ad @ \$66	A. C. Bradley, Ch. of Bd. and Pres. Percy Smith.....	G. E. Hoffman..... F. R. McCarter.....	C. B. Harms..... Michael Sheridan..	H. R. Wertzberger Dessie J. Wolf H. S. Miller Belya T. Miller Chas. Sheridan	50 Pf. 25 50	5	27	1,129	-----	1,256	136	33	22	135	12 Live Stk. N., Chi.; Am. N., Indpls.	
Rockfield 300 7 Carroll F12	Union State Bank Ad @ \$34 71-1023	-----	-----	F. C. Sanderson, Mgr.	-----	25 Deb. 18	2	359	-----	404	114	98	7	177	8 Ind. N., Indpls.; Union State, Delphi.		
Rockport 2396 8 Spencer R8	Farmers State Bank Ad @ \$90 Dec'35Stmt 71-426	P. H. Axton.....	C. D. Underhill.....	V. C. Mohr.....	R. I. Spradlin... S. Q. Snyder	75 Deb. 40	9	589	1	714	128	105	350	120	11 1st N., Chi.; Ind. N., Indpls.; Terre Haute 1st N., Terre Haute.		
Rockville 1832 7 Parke J7	Parke State Bk. Ad @ \$73 Dec'35Stmt 71-493 Rockville National Bank Dec'35Stmt 71-494 Ad @ \$07	G. C. Miller..... A. C. Crays.....	W. S. Ferguson..... -----	P. R. Pike..... A. T. Brockway... W. H. Dukes R. P. Crays	----- -----	25 Pf. 25	25	23	609	-----	707	144	154	269	104 1st N., Chi.; Ind. N., Indpls.; Terre Haute 1st N., Terre Haute.		
Romney 250 7 Tippecanoe H9	Romney Bank Ad @ \$01 Dec'35Stmt 71-896	D. P. Simison, Ch. of Bd. and Pres.	W. T. Throckmorton	Chas. A. Simison	-----	13 (30 Cap. Notes)	61	-----	-----	104	24	1	2	76	1 1st Merch. N., La Fayette.		

Number under Name of Bank is the Transit Number given to each bank in U. S. exclusively by The Rand-McNally Bankers' Directory, under the authority of The American Bankers Ass'n.

INDIANA—Continued

Non-Bank Towns with Nearest Banking Point (Indexed Access), Lawyers, Laws (Indexed) in back of this volume. For Interest Rates, Holidays, etc., see Laws.

TOWN AND COUNTY. County Seats. Fig. Fed. Res. Dist. 1 is Louisville Br.	Mem. A. B. A. New State Priv. Mem. State B. Ass'n. [Estab. Fed. Res. Depts: T-Trust B-Bond d-Safe Deposit C-Savings A-FDIC	PRESIDENT.	VICE-PRESIDENT.	CASHIER.	ASS'T CASHIER.	LIABILITIES. (In Thousands of Dollars)					RESOURCES.					PRINCIPAL CORRESPONDENTS.	
						Capital	Surplus	Und. Prof. and or Reserves	Deposits	Other Liabilities	Totals	Cash, Rk. & Due from Bks	U.S. Gov. Securities	Other Securities	Loans & Discounts		Other Resources
Rossville 626 7 Clinton G11 Royal Center 777 7 Cass E11	Clinton County Bank & Trust Co. 71-905 Ad @ T \$ '91 Community State Bank Dec '35 Stmt 71-1264 Ad @ T \$ '30	Donnell R. Ivey, Ch. of Bd. and Pres.	J. C. Weiland	E. M. Blickenstaff, A. Sec. Volna E. Ritz, Cash. and Sec.	Essie V. House C. A. Berkshire	(Rossville Branch)	1	4	195		225	35	6	13	165	6	Far. & Merch. State, Logansport; Ind. N., Indpls.
Rushville 5709 7 Rush K19	Farmers Trust Co. Dec '35 Stmt 71-360 Ad @ T \$ '10 Rush Co. National Bank Dec '35 Stmt 71-357 Ad @ T \$ '71	B. L. Trabue, Ch. of Bd. and Pres.	R. O. Hargrove	Leona R. Hinshaw, Sec.		50	11	6	182	10	259	42		75	99	43	Fletcher Tr. Co., Indpls.; Fifth Third Un. Tr. Co. and 1st N., Cin.
" " "	Rush Co. National Bank Dec '35 Stmt 71-357 Ad @ T \$ '71	L. M. Sexton	Clark Offutt	G. B. Cohee		100	38	(With Surp)	949		1,087	426	328	4	286	43	N. City, N. Y.; 1st N., Cin.; Am. N., Indpls.
" " "	RUSHVILLE NATIONAL BANK Dec '35 Stmt 71-356 Ad @ T \$ '57	WILBUR STIERS		C. G. NEWKIRK		100	100	23	1,034		1,257	277	370	290	282	38	Chase N., N. Y.; 1st N., Chi.; 1st N., Cin.; Ind. N., Indpls.
Russellville 411 7 Putnam I9	Russellville Bank Dec '35 Stmt 71-899	Romulus Boyd	Wm. E. Peck	Geo. E. Pitts	G. M. Spencer	15	48	5	155		223	79	49	8	67	20	N. City, N. Y.; 1st N., Chi.; Ind. N. and Am. N., Indpls.
" " "	State Bank of Russellville Dec '35 Stmt 71-969 Ad @ T \$ '11	Frank Wilkerson	D. L. Norman	P. C. Goff	Depew Goff	25	5		110		140	43	31	10	51	5	Cont. Ill. N. Bk. & Tr., Chi.; Ind. N., Indpls.
Salem 3194 8 Washington O14	FARMERS-CITIZENS STATE BANK Dec '35 Stmt 71-448 Ad @ T \$ '31	J. T. J. Graves	L. E. Huckleberry	W. W. Shanks	L. C. White	65	16	1	541		623	241	48	85	236	13	City N. Bk. & Tr. Co., Chi.; Citiz.-Un. N., Lou.; Fifth Third Un. Tr. Co., Cin.; Ind. N. and Fletcher Tr. Co., Indpls.
" " "	STATE BANK OF SALEM Dec '35 Stmt 71-446 Ad @ T \$ '79	L. L. PERSISE			G. L. PAYNTER	100	25	5	1,078	3	1,211	338	117	142	504	50	N. City, N. Y.; Cont. Ill. N. Bk. & Tr., Chi.; Citiz. Un. N., Lou.
Sandborn 641 8 Knox N7	Sandborn Banking Co. Dec '35 Stmt 71-901 Ad @ T \$ '03	Ira V. Corbin	R. L. Burton T. J. Corbin	Ira M. Corbin		25	25	5	206		261	101	24	2	126	8	Cont. Ill. N. Bk. & Tr., Chi.; Am. N., Vincennes; Merch. N., Indpls.
San Pierre 350 7 Starke D9	Bank of San Pierre Dec '35 Stmt 71-1092	John Dolezal	Owen Daly	T. J. Daly	O. M. Dolesal	11	11	31	220		273	61	20	95	90	7	Cont. Ill. N. Bk. & Tr. Co., Chi.; Merch. N., Indpls.
Saratoga 803 7 Randolph H22	Saratoga State Bank Dec '35 Stmt 71-902	C. E. Spittler	W. E. Coggeshall	H. G. Straley	E. R. Bennet	* 8 Deb. 17	8	2	188		223	86	8		127	2	1st N., Cin.; Am. N., Indpls.
Seircleville 147 7 Clinton H13	Farmers State Bank Dec '35 Stmt 71-904	O. W. Pence	Leonard Scott	T. E. Ploughe	Maudie S. Storms Mabel Ploughe Hazel Gillespie	25	6	1	160	7	\$15,000 500 de 199	deben 38	59 35	43 26	279 68	32	Merch. N., Indpls.; Far., Frankfort.
Scottsburg 1702 8 Washington N16	Scott County State Bank Dec '35 Stmt 71-513 Ad @ T \$ '90	W. H. Montgomery	G. G. Watson	Robert Blunt		50 (25 Pf. Ca p. Deb.)	4	2	273	2	356	130	9	10	192	15	Merch. N., Indpls.; Lou. Tr. Co. 1st N., and Lib. Bk. & Tr. Co., Lou.
" " "	SCOTTSBURG STATE BANK Dec '35 Stmt 71-514 Ad @ T \$ '1900	W. M. Wells	J. R. Houglund	Lance McCoskey	Frances Enochs	* 50 Deb. 5	11	413	25,000		479	73	59	43	279	25	Fletcher Tr. Co., Indpls.; Citiz. Un. N., Lou.
Sellersburg 1050 8 Clark P17	Sellersburg State Bank Dec '35 Stmt 71-906	T. A. Pass	Ivan Jacobs	L. E. Hanger	N. B. Pierle	25 (10 Cap. Notes)	10	6	355	1	407	74	50	5	254	24	Lib. Bk. & Tr. and Citiz. Un. N., Lou.; Clark Co. State, Jeffersonville.
Seymour 7508 8 Jackson M16	Jackson Co. Loan & Tr. Co. Dec '35 Stmt 71-299 Ad @ T \$ '1900 Seymour National Bank Dec '35 Stmt 71-298 Ad @ T \$ '91	H. M. Miller J. C. Groub, Ch.	C. E. Loertz	C. G. Steinwedel, Sec., Tr., and Tr. Off.	G. B. Bottorff, A. Sec. and A. Tr.	* 75 Deb. 50 (*Incl. p Pf. 100	32	873	2	1,032	97	90	369	421	55	Irv. Tr., N. Y.; 1st N., Chi. and Lou.; 5th 3d Un. Tr., Cin.	
" " "	Seymour National Bank Dec '35 Stmt 71-298 Ad @ T \$ '91	J. P. McMillan	C. L. Kessler	L. J. Kasting C. D. Billings, Tr. Off.	E. C. Rinne	175 (Branch of Union State Bank, W. Indfall)	10	16	1,690	5	1,996	307	582	439	536	132	Citiz. Un. N., Lou.; Ind. N., Indpls.; 5th-3d Un. Tr. Co., Cin.
Sharpshville 512 7 Tipton G14	Union State Bank 71-1282 Ad @ T \$ '34	Chas. Sullivan	H. C. Jones	C. V. Crockett	Mrs. Lorene Havens Homer Boyle Earl F. Hammond	100	52	13	1,174		1,339	308	456	179	278	118	Chase N., N. Y.; 1st N., Chi.; Ind. N., Indpls.
Shelbyville 10,618 7 Shelby K16	Farmers National Bank Dec '35 Stmt 71-203 Ad @ T \$ '92 Shelby National Bank Dec '35 Stmt 71-201 Ad @ T \$ '55	Geo. C. Stubbs Geo. H. Meiks, Ch.	Geo. H. Meiks	G. W. Van Pelt, W. Hungerford, Tr. Off.	Willard Stafford	100	75	18	1,550		1,743	532	519	380	307	5	Cent. Han. Bk. & Tr., N. Y.; 1st N., Chi.; Ind. N., Indpls.
Sheridan 1763 7 Hamilton H14	American State Bank Dec '35 Stmt 71-1057 Ad @ T \$ '14	C. H. Goff	Homer Stahl	D. K. Kercheval		* 40 Deb. 13		19	556		628	145	90	71	284	38	1st N., Chi.; Merch. N., Indpls.
Shipshewana 262 7 Lagrange B18	Shipshewana State Bank Dec '35 Stmt 71-910 Ad @ T \$ '35	E. A. Wolfe	M. Y. Miller	L. I. Miller	H. J. Bordragm	25 (3 Cap. Notes)			184		212	500 de 53	20	47	85	7	Ft. Wayne N., Ft. Wayne.
Shirley 781 7 Hancock I18	Citizens State Bank Dec '35 Stmt 71-911	E. B. Byrket	Vernis Kitterman	F. W. Hinshaw	Urpha K. Hinshaw			9	112		146	53	33	2	40	18	Am. N., Indpls.
Shoals 1128 8 Martin O10	Martin County Bank Dec '35 Stmt 71-912 Ad @ T \$ '37	C. W. Slates	John L. Sherfick	Edgar Witcher	A. M. Mollet	25		11	245		281	80	50	38	102	11	Cent. Han. Bk. & Tr., N. Y.; 5th 3d Un. Tr., Cin.
Silver Lake 442 7 Kosciusko D15	Commercial State Bank Dec '35 Stmt 71-661 Ad @ T \$ '05	C. I. Bashore	Ira Leckrone	J. L. Jontz	Ruby Parker	25	10	5	187		227	62	28	10	116	11	Cont. Ill. N. Bk. & Tr., Chi.; Ind. N. and Am. N., Indpls.

Number under Name of Bank is the Transit Number given to each bank in U. S. exclusively by The Rand-McNally Bankers' Directory, under the authority of The American Bankers Ass'n.

INDIANA—Continued

Non-Bank Towns with Nearest Banking Point (Indexed Access), Lawyers, Laws (indexed) in back of this volume. For Interest Rates, Holidays, etc., see Laws.

TOWN AND COUNTY. County Seats. Fig. Fed. Res. Dist. L is Louisville Br.	Mem. A. B. A. *New State Priv. †Mem. State B. Ass'n. [Estab. ◆ Fed. Res. Depts: T-Trust B-Bond d-Safe Deposit © Savings ▲ FDIC	PRESIDENT.	VICE-PRESIDENT.	CASHIER.	ASS'T CASHIER.	LIABILITIES. (In Thousands of Dollars)					RESOURCES.					PRINCIPAL CORRESPONDENTS.	
						Capital	Surplus	Und.Prof. and or Reserves	Deposits	Other Liabilities	Totals	Cash, Ex. & Due from Bks	U.S. Gov. Securities	Other Securities	Loans & Discounts		Other Resources
South Bend, 7 St. Jo. Bldg 104, 193	AMERICAN TRUST CO. Dec '35 Stmt 71-56 ▲ d @ T * \$ '03	N. R. FELTES J. B. HABERLE. <i>Ch. of Bd.</i>	J. D. EMMONS. <i>V. P. and Tr.</i>	L. O. TITUS. <i>Sec. and Tr. Off.</i>	C. C. AUSTIN. <i>A. Sec. and A. Tr.</i>	\$ 250 (100)	\$ 50 <i>Inc. D</i>	\$ 14 <i>eb.)</i>	\$ 1,029	\$ 43	\$ 1,486	\$ 486	\$ 177	\$ 100	\$ 536	\$ 187	Cent. Han. Bk. & Tr., N. Y.; Cont. Ill. N. Bk. & Tr. and Harris Tr. & Sav., Chi.
" " "	*CITIZENS TR. & SAVINGS BANK 71-54 ▲ d @ T * \$ '1900 Dec '35 Stmt	W. R. BAKER. <i>Ch. of Bd. and Pres.</i>	IRA W. CIRALSKY <i>Sec., Tr., and Tr. Off.</i>	R. W. GOEHEEN. <i>Sec., Tr., and Tr. Off.</i>		250	100	28	1,150		1,528	309	516	44	634	25	Irving Tr. Co., N. Y.; Northern Tr. Co., Harris Tr. & Sav., and 1st N., Chi.
" " "	*CITY NATIONAL BANK OF SOUTH BEND Dec '35 Stmt 71-52 ▲ d * \$ '34	STANLEY A. CLARK. <i>Ch. of Bd. and Pres.</i>	MILES W. O'BRIEN. <i>V. P. and Cash.</i>	C. O. CRAIG. <i>V. P. and Cash.</i>	W. E. NIVEN GEO. E. WANER	250	50	46	2,382		3,228	1,459	487	418	739	125	Irving Tr. Co., N. Y.; 1st N., Chi.
" " "	*FIRST BANK AND TRUST CO. 71-1212 ▲ d @ T * \$ '22 Dec '35 Stmt	F. W. VAN ANTWERP. <i>Pres. and Tr. Off.</i>	G. L. ZIGLER. <i>Ch. of Bd.</i>	J. D. BARNETTE. <i>A. Sec. and A. Tr.</i>	R. H. ANDERSON. <i>Sec.</i>	600	100	75	7,041	546	8,562	1,509	502	1,618	4,160	773	Chase N. and Inv. Tr. Co., N. Y.; 1st N., Northern Tr. Co., and Cont. Ill. N. Bk. & Tr. Co., Chi.
" " "	*MERCHANTS NATIONAL BANK 71-55. ▲ d @ T * \$ '02 Dec '35 Stmt	G. P. DuCOMB <i>Ch. of Bd.</i>	C. W. COEN <i>V. P. and Tr. Off.</i>	D. M. COEN <i>Ch. of Bd.</i>	F. J. DIETEL <i>Ch. of Bd.</i>	100 Pf. 150	50	62	3,407		3,769	1,066	1,254	650	589	210	N. City, N. Y.; Cont. Ill. N. Bk. & Tr. Co., Chi.; Merch. N., Indpls.
" " "	Morris Plan Co. 71-1233 *St. Joseph County Savings Bank 71-51. ▲ d @ T * \$ '69 Dec '35 Stmt	Jacob Woolverton. <i>Asst. to Pres.</i>	G. U. Bingham <i>Ch. of Bd. and Pres.</i>	F. J. Helmen, Jr. <i>Sec. and Tr.</i>	A. D. Whittenberger Clifford J. Meyer		375	66	1,488		1,929	251	257	31	1,127	263	1st N., Chi.; Fletcher Tr., Indpls.
" " "	*ST. JOSEPH LOAN & TRUST CO. 71-53 ▲ d @ T * \$ '1900 Dec '35 Stmt	G. U. BINGHAM BERT K. PATTERSON. <i>Exec. V. P.</i>	JACOB WOOLVERTON. <i>V. P. and Tr. Off.</i>	M. S. WITWER. <i>Sec.</i>	G. J. MEYER. <i>Tr. and A. Sec.</i> C. H. BEUBBER. <i>A. Sec.</i>	*800 <i>Deb. 200</i> (*Incl. proceeds of \$ 200,000 of debentures sold to local interest s.)		78	2,410	3	3,491	396	185	616	1,770	524	1st N., N. Y.; Northern Tr. Co., Chi.
" " "	Western State Bk. ▲ d @ T * \$ '30 Dec '35 Stmt 71-62 South Bend Clearing House (Members indicated by a *)	Joseph A. Abel. <i>Ch. of Bd. and Pres.</i>	C. R. Montgomery. <i>Ch. of Bd. and Pres.</i>	J. M. Niemiec. <i>Cash. and Sec.</i>		25	10	6	109		150	73	5	34	38		Northern Tr. Co., Chi.; St. J. Ln. & Tr. Co., South Bend.

† Mem. Inv. Bkrs. Assn.

South Bend—Selected List—Investment Dealers

<p>Members Investment Bankers Association Dealers in Government — Municipal Corporation Bonds</p>	<p>ALBERT MCGANN SECURITIES COMPANY, INC. Investment Securities 111 W. Washington Ave. SOUTH BEND, INDIANA HERBERT S. WOLFF ALBERT MCGANN, President ELLEN WALSH, Secretary</p>	<p>Local Securities Listed and Unlisted Preferred and Common Stocks</p>
--	--	--

Number under Name of Bank is the Transit Number given to each bank in U. S. exclusively by The Rand-McNally Bankers' Directory, under the authority of The American Bankers Ass'n.

INDIANA—Continued

Non-Bank Towns with Nearest Banking Point (Indexed Acces.), Lawyers, Laws (Indexed) in back of this volume. For Interest Rates, Holidays, etc., see Laws.

TOWN AND COUNTY. County Seats. Fig. Fed. Res. Dist. L is Louisville Br.	Mem. A. B. A. *New Mem. State B. Ass'n. Estab. Fed. Res. Depts: T-Trust B-Bond d-Safe Deposit S-Savings FFDIC	PRESIDENT.	VICE-PRESIDENT.	CASHIER.	ASS'T CASHIER.	LIABILITIES. (In Thousands of Dollars)					RESOURCES.					PRINCIPAL CORRESPONDENTS.	
						Capital	Surplus	Und.Prof. and or Reserves	Deposits	Other Liabilities	Totals	Cash, Ex. & Due from Bks	U.S. Gov. Securities	Other Securities	Loans & Discounts		Other Resources
Southport 521 7 Marion J14	Southport State Bk. Dec'35Stmt 71-1089 Ad@T:16	Leonard McAlpin, Ch. of Bd. and Pres.	H. V. List	S. E. Wright		\$ 25 (10 Cap.N otes)		\$ 17 otes)	\$ 246		\$ 298	\$ 62	\$ 45	\$ 67	\$ 115	\$ 9	Merch. N., Indpls.
South Whitley 7 Whitley D17 1102	Mayer State Bank Dec'35Stmt 71-577	Moses Mayer	Louis Mayer Walter Martin	E. J. Miller		*25 (*Incl udes p roceeds of \$11, 000 deb enture	\$ 5	223	253	62	50	47	87	7	Cont. Ill. N. Bk. & Tr. Chl.; Ft. Wayne N. and Lin. N., Ft. Wayne.		
Spartanburg 318 7 (Lynn P.O.) Randolph H22	Greensfork Township State Bank Dec'35Stmt 71-915 Ad@T:23	M. B. Wise, Ch. of Bd. and Pres.	R. B. Shaw	F. M. Potts		10 (15 Pf. Co p. Deb.)	4	91	120	46	10	1	59	4	Ind. N., Indpls.; Fifth Third Un. Tr. Co., Cin.		
Speedway 1420 (Indianapolis P.O.) 7 Marion J 13	Speedway State Bank Dec'35Stmt 71-1188 Ad@T:29	A. O. Ruse	B. D. Hockensmith	H. L. Keller		12 (20 Cap. Notes)	7	320	359	83	143	6	116	11	Merch. N., Indpls.		
Spencer 2179 7 Owen L 9	Owen County State Bank Dec'35Stmt 71-1286 Ad@T:34	John Hoot Arthur T. Hoadley, Ch.	Wm. G. Moss	Lewis A. Nelson Minnie Hoot, Tr.	Elsie N. Robinson C. C. Abrell	25	5	4	366	400	98	156	11	125	10	Ind. N., Am. N., and Merch. N., Indpls.	
Spencerville 510 7 DeKalb C 21	Farmers & Merchants State Bank Dec'35Stmt 71-1070 Ad@T:14	F. E. Rhodes	L. B. Fisher	C. G. Rectenwall		3 (22 Cap. Notes)	6	111	142	33	8	19	79	3	Ind. N., Indpls.; 1st N., Ft. Wayne.		
Spiceland 722 7 Henry J16	Citizens State Bank 71-916			Frank Dillon, Mgr.	Ruth Deem, A. Mgr.				(Branch of Citizens State Bank, Newcastle, Ind.)								
Spurgeon 375 8 Pike P 7	First National Bank Dec'35Stmt 71-1204	Albert Jordan	T. H. Yeager	John Jordan		25 Pf. 25	4	3	224	281	60	7	75	121	18	1st N., Petersburg; Old N., Evansville.	
Stilesville 813 7 Hendricks J 11	Citizens State Bank Dec'35Stmt 71-918	C. W. Robards M. E. Kendall, Ch.	Ralph Arnold	M. E. Kendall	George Lineberry	25	5	4	145	179	68	35	21	48	7	Ind. N., Merch. N., and Fletcher Tr. Co., Indpls.	
Stockwell 513 7 Tippecanoe H10	Stockwell State Bank Dec'35Stmt 71-663 Ad@T:03	Perry Davis	Ellsworth Brooks	O. O. Hamilton	Anna L. Johnson	25	18	1	270	314	85	71	18	137	3	1st N., Chl.; Ind. N., Indpls.; Lafayette N., Lafayette.	
Stroh 476 7 Lagrange B 20	Farmers State Bank 71-1287 Ad@T:15				Clyde Perkins				(Branch of Farmers State Bank, La Grange, Ind.)							1st N., Chl.; Am. N., Indpls.; Ft. Wayne N., Ft. Wayne.	
Sullivan 5806 8 Sullivan M 5	The Sullivan State Bank Dec'35Stmt 71-382 Ad@T:75	C. F. Batey	C. H. Bedwell	Gus Lowry	D. M. Crowder R. O. Cramer Reid Ross	100 40 Pf. Cap. Deb. 25 Pf. 2	45	18	1,363	1,566	461		442 (Incl. U. S.)	610	53	1st N., Chl.; Mtl.-Com'l Bk. & Tr. Co., St. L.; Am. N., Indpls.	
Sulphur Springs 7 Henry I 19 238	Union State Bank Dec'35Stmt 71-1077	Joe McWilliams	Grant Pence	H. McShirley				2	120	149	38	9		95	7	1st N. and Citiz. State, Newcastle.	
Summitville 1017 7 Madison G 17	Summitville Bank & Trust Co. Dec'35Stmt 71-538 Ad@T:13	F. M. Hundley	Robt. McLain, Mgr. Trust Dept.	Maurice Warner, Sec. J. M. Kaufman, Mgr. Ins. Dept.	C. M. Waltz, A. Sec.	35	4	5	275 \$ 5	324	78	13	124	72	37	City N. Bk. & Tr. Co., Chl.; Ind. N., Indpls.; Cent. Tr. Co., Cin.	
Sunman 855 7 Ripley L 20	Peoples Bank & Trust Co. Dec'35Stmt 71-1284 Ad@T:33	Roy Nedderman	John H. Knueven	R. L. Dunbar	John A. Beer Paul E. Day, Sec.	42	2		456	500	108	213	2	169	8	Cont. Ill. N. Bk. & Tr. Co., Chl.; Ind. N., Indpls.; 1st N., Cin.	
Swayzee 604 7 Grant G 17	First National Bank at Swayzee Dec'35Stmt 71-921 Ad@T:33	G. H. Hains	Wm. J. Milnes	Earl Reasoner	Georgia Spears	25 Pf. 25	10	2	264	327	106	75	1	85	60	City N. Bk. & Tr. Co., Chl.; Marion N., Marion.	
Sweetsers 735 7 Grant F 17	Farmers State Bank Dec'35Stmt 71-1012 Ad@T:12	O. C. King	Elijah Hoggatt	C. F. Tyner	R. N. Goff	25	8	1	217	251	68	52		119	12	1st N., Chl.	
Switz City 450 8 Greene M 8	Switz City Bank Dec'35Stmt 71-1202	D. J. Stantz	W. H. Sharp	C. B. Hollars	R. T. Aldridge	10	3	4	131	148	31	38	9	67	3	Fletcher Tr. Co., Indpls.; Peo. Tr. Co., Linton.	
Syracuse 1190 7 Kosciusko B17	The State Bank of Syracuse Dec'35Stmt 71-922 Ad@T:08	C. H. Purdum	R. E. Thornburg	N. C. Blocker	Stephen Freeman, Sec.	35	12	5	231	285	54	90	29	103	9	Cont. Ill. N. Bk. & Tr. Co., Chl.; Am. N., Indpls.	
Tell City 4373 8 L Perry R 10	Citizens National Bank Dec'35Stmt 71-411 Ad@T:04	E. Engelbrecht, Ch. of Bd. and Pres.	A. J. Graves	Sam Anderson	O. C. Boger, A. C. and Tr. Off.	25 Pf. 70	15	2	858	970	144	114	220	456	36	Lib. Bk. & Tr. Co. and 1st N., Lou.; Old N., Evansville.	
" " "	TELL CITY NATIONAL BANK Dec'35Stmt 71-410 Ad@T:74	W. F. HUTHSTEINER	WM. J. BECKER	M. J. KREISLE	J. D. HOPKINS	100 Pf. 60	25	30	1,192	1,407	266	195	307	616	23	Cent. Han. Bk. & Tr. Co., N. Y.; Citiz. N., Evansville.	
Tennyson 385 8 Warrick Q 8	Tennyson National Bank Dec'35Stmt 71-923 Ad@T:07	Wm. Skelton	Oliver Smith	T. S. Phillips	Lotia Wire	25	6	2	120	153	33	5	5	98	12	N. City and Old N., Evansville.	

W. F. HUTHSTEINER WM. J. BECKER M. J. KREISLE J. D. HOPKINS
OLDEST, LAR **GEST AND STRO** **NGEST BANK IN** **PERRY COUNTY**
Special attentio **n given Bill of La** **ding drafts, Cash** **and Time Items.**
Please send 15c wi **th each eight draft fo** **r presentation and** **25c for Credit Repor**
ts.

Number under Name of Bank is the Transit Number given to each bank in U. S. exclusively by The Rand-McNally Bankers' Directory, under the authority of The American Bankers Ass'n.

INDIANA—Continued

Non-Bank Towns with Nearest Banking Point (Indexed Acces.), Lawyers, Laws (Indexed) in back of this volume. For Interest Rates, Holidays, etc., see Laws.

TOWN AND COUNTY.	Mem. A.B.A. New State Priv. Estab. Fed. Res. Depos. Trust B-Bond d-Safe Deposit Savings FDIC	PRESIDENT.	VICE-PRESIDENT.	CASHIER.	Ass't CASHIER.	LIABILITIES. (In Thousands of Dollars)					RESOURCES.					PRINCIPAL CORRESPONDENTS.			
						Capital	Surplus	Und.Prof. and or Reserves	Deposits	Other Liabilities	Totals	Cash, Ex. & Due from Bks	U.S. Gov. Securities	Other Securities	Loans & Discounts		Other Resources		
Terre Haute 62,810 7 Vigo K 7	Indiana State Bank Dec'35Stmt 71-41 Ad@T\$'06	Wm. M. Myers	J. L. Thompson	H. W. Conrad	Howard H. Junker	\$ 35 Cap. Deb. 22		\$ 11	\$ 385		\$ 453	\$ 151	\$ 115	\$ 67	\$ 98	\$ 22	Bk. of the Manhattan, N. Y.; Cont. Ill. N. Bk. & Tr., Chi.; Ind. N., Indpls.		
	*MERCHANTS NATIONAL BANK Dec'35Stmt 71-39 Ad@T\$'34	PAUL N. BOGART, Ch. of Bd. and Pres.	WM. A. SILLS, V. P. and Tr. Off.	A. J. WOOLFORD, B. F. SOUTHARD, A. Cash.	F. J. HANISCH, WM. E. OTTE, FRANK REEDER	200 Pf. 500	\$ 58	77	4,518	One Branch	5,353	1,617	967	1,434	1,035	300	First National Bk., N. Y.; First National Bk., Chi.; Ind. National Bk., Indpls.		
	Morris Plan Co. 71-1234	H. E. Tune	Omer O. Rhodes	Fred R. Waldron, Sec. and Mgr.													Terre Haute 1st N. Bk., Terre Haute.		
	*TERRE HAUTE FIRST NATIONAL BANK Dec'35Stmt 71-35 Ad@T\$'05	WILSON N. COX, B. F. FAILEY, Ch. of Bd.	W. K. HAMILTON, F. NITSCH, CECIL B. REED	W. A. WILSON	R. E. LLEWELLYN, JOHN E. STEIN, R. C. ROUTHAN, W. T. TICHENOR, Tr. Officer N. F. SCHROEDER, A. Tr. Off.	500 Pf. 500	145	269	15,469	Trust Department	16,892	3,889	6,620	3,725	1,922	736	N. City and 1st N., N. Y.; Cont. Ill. N. Bk. & Tr. Co. and 1st N., Chi.; 5th 3d Un. Tr. Co., Cin.; Merch. N., Indpls.; 1st N., St. L.		
	*Terre Haute Savings Bank Dec'35Stmt 71-38 @T\$'69	R. N. Filbeck	E. H. Bindley	J. G. Terhorst, Sec.			560	150	6,482		7,192	645	1,143	66	4,977	361	Chem. Bk. & Tr., N. Y.; Northern Tr., Chi.; Ind. Tr., Indpls.		
Thorntown 1325 7 Boone H12	Terre Haute Clearing House (Members indicated by *) Home National Bank Dec'35Stmt 71-581 Ad@T\$'34	Paul N. Bogart	S. C. McKeen	R. P. Nitsche	H. L. Davis, Sec. and Mgr.	(See pages 63-70)	63-70	64-65	for Number of States, etc.	National	291	120	30	33	100	8	Cont. Ill. N. Bk. & Tr. Co., Chi.; Merch. N. and Ind. N., Indpls. Gty. Tr., N. Y.; Cont. Ill. N. Bk. & Tr., Chi.; Ind. N., Indpls.		
Tipton 4861 7 Tipton H5	Citizens National Bank Dec'35Stmt 71-337 Ad@T\$'98	E. J. Barker, Ch. of Bd. and Pres.	Oscar Beesley	C. W. Daniel	G. W. White	50 Pf. 50	91	(With Surp)	1,552	44	1,787	613	218	179	640	137	Secur. Tr. Co., Indpls.		
Twelve Mile 217 7 Cass E13	FARMERS LOAN & TR. CO. Dec'35Stmt 71-389 Ad@T\$'06	WALTER CARTER, WALTER W. MOUNI, Ch. of Bd.	C. M. MARTZ	GEO. J. RICHMAN	A. T. HOLLINGS, B. F. BRUNDAGE, Sec. B. E. Brower	50 (50 Cap. Notes)	12	18	921	7	1,058	117	151	267	452	71	Northern Tr., Chi.; Far. & Merch. State, Logan-sport.		
Union City 8084 7 Randolph H22	The Twelve Mile State Bank Dec'35Stmt 71-979 Ad@T\$'11	J. T. Sullivan, Ch. of Bd. and Pres.	F. W. Carson E. M. Kime	O. R. Pickering		8 (32 Cap. Notes)	4	260			304	80	26	40	150	8	Bk. of N. Y. & Tr. Co., N. Y.; 1st N., Chi.; Ind. N., Indpls.		
Union Mills 400 7 LaPorte B11	COMMERCIAL BANK & TRUST CO. Dec'35Stmt 71-416 Ad@T\$'30	ELMER KERR	E. A. FRANK	R. F. BRADY, Sec. and Tr.	G. E. WASSON, A. Sec. and A. Tr. and Time Items.	60 Pf. 5		25	740		830	111	24	254	432	9	Fletcher Tr. Co., Indpls.		
Upland 906 7 Grant G 19	Union Trust Co. Dec'35Stmt 71-418 Ad@T\$'31	P. I. Turner	J. H. Bickel	O. M. Ankerman, Sec. and Tr.	Amy L. Turner, A. Sec. and A. Tr.	*Incl. 15 des proceeds of \$25,000 de- bentures sold to R. F. C.	13	372	1	451	54	5	33	346	13	9	Cont. Ill. N. Bk. & Tr. Co., Chi.; LaPorte Ln. & Tr., LaPorte.		
Valonia 486 8 Jackson N 15	Union State Bank Dec'35Stmt 71-1109 Ad@T\$'17	M. G. Freeman, Ch. of Bd. and Pres.	W. A. Canfield	C. E. Price	Luella Tatman	(Branch of Citizens State Bank, Fairmount, Ind.)											9	Fletcher Tr. Co., Indpls.; Fifth Third Un. Tr. Co., Cin.	
Valparaiso 8079 7 Porter C8	Citizens State Bank 71-1289 Ad@T\$'35			D. E. Reynolds, Mgr.		(Branch of Brownstown Loan & Trust Co., Brownstown, Ind.)												9	Cont. Ill. N. Bk. & Tr. Co. and 1st N., Chi.; Am. N., Indpls.
	FARMERS STATE BANK Dec'35Stmt 71-274 Ad@T\$'78	P. W. CLIFFORD, Ch. of Bd. and Pres.	W. G. WINDLE	J. E. OHLFEST, Cash. and Tr. Off.	B. H. KINNE, A. C. and Tr. Off.	15 (60 Cap. Notes)		12	685	2	774	118	93	38	370	155			
	FIRST STATE BANK OF VALPARAISO Dec'35Stmt 71-275 Ad@T\$'29	H. N. LORING, Ch. of Bd. and Pres.	B. B. LORING, J. W. SIEB	PAUL R. NUPPNAU	CLINTON JONES	50 (50 Cap. Notes)	25	8	1,068	21	1,222	210	242	257	439	74			
		Special attention given Bill of Lading Drafts, Cash and Time Items. 15 CENTS sent to us with each sight draft for presentation, and 25 CENTS for each credit report insures prompt, personal attention.				Special attention given Bill of Lading Drafts, Cash and Time Items. 15c minimum; 25c minimum charge if paid.													

(Branch Office: 511-513 Wabash Ave.)

The Largest Financial Institution
— IN WESTERN INDIANA —
Cordially Invites Your Banking Business

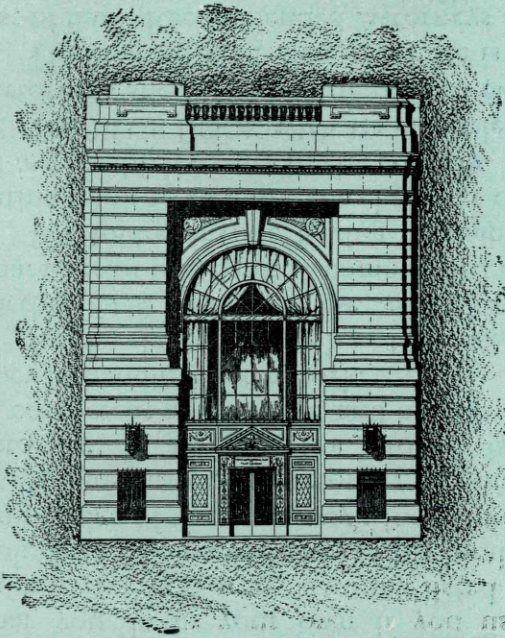

Charter Number 47

Member Federal Deposit Insurance Corporation

BANKS of Eastern Illinois and Western Indiana, especially, will find a Terre Haute account a positive advantage.

This strong, progressive commercial bank solicits accounts of Banks, Corporations and Companies.

Correspondence Invited

TERRE HAUTE FIRST NATIONAL BANK

TERRE HAUTE, INDIANA

MAIN OFFICE: 643-645 WABASH AVE.

BRANCH OFFICE: 511-513 WABASH AVE.

Are Your Out-Of-Town Legal Matters Handled By Bank Attorneys?

YOU will get the same service on legal matters in other cities that you do in your own if you use BLUE BOOK attorneys *exclusively*. For every attorney listed comes to us through the voluntary recommendation of his local banker who has first hand knowledge of that attorney's integrity and ability.

In most cases, the attorney recommended is the bank's own attorney. In all cases, the attorney is recommended because he is competent and reliable, and because he has demonstrated efficiency in handling bank work.

At the right are samples of the attorneys and law firms listed in the BLUE BOOK. These were picked at random to show the character of our Bank Recommended Attorneys.

We invite anyone having a competent confidential attorney rating book to examine the character of our list. It will be found *at least* as high as any in the country.

The BLUE BOOK with its valuable list of Bank Recommended Attorneys should be on the desk of every bank executive.

The cost of BLUE BOOK service is less than 60c a week. The list of Bank Recommended Attorneys alone is worth that to you, yet it is only 4% of the vital information your BLUE BOOK contains.

Any bank officer is too highly paid an executive to be without such assistance constantly at his command.

1238048 • Los Angeles* • † - L. Angeles

TANNER, ODELL & TAFT. Los Angeles, 524 I. N. Van Nuys Bldg., Santa Monica, 602 Bay Cities Bldg.. Practice in all state and federal courts and before all state commissions. In practice since 1894. Firm composed of Fred H. Taft, S. W. Odell, Robert A. Odell, H. W. Taft and Donald A. Odell. Notaries in both offices.
Revisers of the California laws for this publication.

101740 • Utica* • † ----- Oneida

MILLER & HUBBELL. Attorneys for the Utica Trust & Dep. Co., Oneida National, Second National, and the Savings Bank of Utica.

67542 • Racine* • † ----- Racine

HAND & QUINN, 401-15 Badger Building. Counsel: First National Bank & Trust Co. of Racine, State Bank Waterford, State Bank of Union Grove. Special attention given to Corporation, Commercial and estate matters; also Federal and State taxes.

50193 • Asheville* • † ---- Buncombe

LEE & LEE, Segal Building.
Revisers of the North Carolina laws for this publication.

142559 § • Des Moines* • † ----- Polk

MAXWELL & RYAN, 912 Valley National Bank Building. General practice in all Courts. Refer to Valley Savings Bank. Counsel for The Boyt Co.; Des Moines Saddlery Co.; H. E. Sorenson Co.; Cumming Savings Bank, Cumming, Iowa; Polk City Savings Bank, Polk City, Iowa; St. Charles Savings Bank, St. Charles, Iowa.
Revisers of the Iowa laws for this publication.

11090 § • Bismarck* • † ---- Burleigh

DULLAM & YOUNG, Attorneys for the Dakota National Bank & Trust Co. General Practice in all Courts. Special attention to Insurance, Probate, Real Estate and Corporation Law.

Number under Name of Bank is the Transit Number given to each bank in U. S. exclusively by The Rand-McNally Bankers' Directory, under the authority of The American Bankers Ass'n.

INDIANA—Continued

Non-Bank Towns with Nearest Banking Point (Indexed Accs.), Lawyers, Laws (Indexed) in back of this volume. For Interest Rates, Holidays, etc., see Laws.

Table with columns: TOWN AND COUNTY, Bank Name, President, Vice-President, Cashier, Ass't Cashier, Liabilities (Capital, Surplus, etc.), Resources (Cash, U.S. Gov. Securities, etc.), and Principal Correspondents. Includes entries for Farmers Trust Co., American National Bank, Citizens Tr. Co., etc.

Number under Name of Bank is the Transit Number given to each bank in U. S. exclusively by The Rand-McNally Bankers' Directory, under the authority of The American Bankers Ass'n.

INDIANA—Continued

Non-Bank Towns with Nearest Banking Point (Indexed Acces.), Lawyers, Laws (Indexed) in back of this volume. For Interest Rates, Holidays, etc., see Laws.

TOWN AND COUNTY.	Mem. A. B. A. New State Priv. Estab. Fed. Res. Depts. T-Trust B-Bond d-Safe Deposit Savings FDIC	PRESIDENT.	VICE-PRESIDENT.	CASHIER.	ASS'T CASHIER.	LIABILITIES. (In Thousands of Dollars)					RESOURCES.					PRINCIPAL CORRESPONDENTS.
						Capital	Surplus	Und. Prof. and or Reserves	Deposits	Other Liabilities	Totals	Cash, Ex. & Due from Bks	U.S. Gov. Securities	Other Securities	Loans & Discounts	
West College Corner...437 (College Corner, O., 7 Union K 22	Farmers State Bank Dec'35Stmt 56-857 d@T:\$'95 P. O.)	W. F. Ardery..... I. S. Hart..... Ch. of Bd.	Charles Hetrick... Murray Bake	J. D. Pults.....	W. R. Pults..... H. H. Pults	\$ 50	\$ 51	\$ 18	\$ 542		\$ 661	\$ 294	\$ 158	\$ 40	\$ 169	1st N., Clin.; Ind. N., Indpls.
Westfield688 7 Hamilton I 14	Union State Bank...▲d@T:\$'23 Dec'35Stmt 71-1187	A. M. Bell, Ch. of Bd. and Pres.	R. A. Funderburgh H. H. Griffin	Roy O. Hadley	J. C. Hinshaw	15		8	272		305	76	42	28	151	8 Fletcher Tr. Co., Indpls.
West Harrison 400 7 Dearborn M 22 (Harrison, O. P.O.)	Merchants Bank & Trust Co. Dec'35Stmt 71-1260 ▲d@T:\$'29	Worden Radcliffe..	Edwin Heap	W. D. Cameron	E. Kendrick	(10 25	Cap.	Notes	3	189	219	90	56	13	46	14 Fifth-Third Un. Tr., Cin.
West Lafayette 7 Tip'noe G 9 5095	*The Purdue State Bank Dec'35Stmt 71-946 Ad@T:\$'10 (*Member Lafayette Clearing Farmers-Central Bank	E. B. Vawter, Ch. of Bd. and Pres. House, Lafayette, Ind.)	Frank J. Cason	Wible Hiner	Arthur McQueen..	50 Pf. 40	13	16	1,056	\$ 1	1,176	303	351	31	475	16 N. City, N. Y.; Cont. Ill. N. Bk. & Tr., Chi.; 1st- Merch. N., LaFayette.
West Lebanon 595 7 Warren H 6	Farmers-Central Bank Dec'35Stmt 71-650 Ad@T:\$'29	Burt Fleming, Ch. of Bd. and Pres.	H. H. Day	J. B. Crone	Tracy Downey	25 (30 30	12	9	499		575	189	40	141	185	20 1st N., Chi.; Am. N., Indpls.
Westport637 7 Decatur L 13 West Terre Haute 7 Vigo K 5...3588	Westport Union Trust Co. Dec'35Stmt 71-947 Ad@T:\$'30 State Bank of West Terre Haute Dec'35Stmt 71-948 Ad@T:\$'05	E. G. Davis	Geo. L. Berry	John S. Morris	Herman Armstrong	Deb. 15 50	28		377	1	451	74	177	2	186	12 Ind. N., Indpls.; 5th 3d Un. Tr., Cin.
Westville496 7 La Porte B 10	State Bank of Westville Dec'35Stmt 71-949 ▲@T:\$'08	L. R. Cass	E. J. Link	J. S. Recktenwall		15		7	168		207	34	10	36	118	9 Harris Tr. & Sav. and City N. Bk. & Tr. Co., Chi.
Wheatland806 8 Knox O 7	Farmers & Merch. State Bank Dec'35Stmt 71-951 ▲\$'05	Jas. W. Prather	W. H. Hedrick	Lois E. Prather		25		1	96		129	36	26	30	32	5 Am. N., Vincennes; 5th 3d Un. Tr. Co., Cin.
Whiting10,880 7 Lake B 6	American Trust & Sav. Bank Dec'35Stmt 71-1170 Ad@T:\$'20	Michael Kozack, Sr.	John Klen	John Salapski, Cash., Sec., and Tr.	S. J. Kovacic F. J. Kowalski	70	10		380	143	603	100	61	100	142	200 Northern Tr., and Cont. Ill. N. Bk. & Tr., Chi.
"	BANK OF WHITING Dec'35Stmt 71-237 Ad@T:\$'95	{ W. E. SCHRAGE { SEND US YOUR { We solicit the accounts of Banks	{ R. WHITING { H. F. Glair { C. J. Barkdull	{ EMS DIRECT. { Bankers and Co { W. R. Smith, { V. P. and Cash.	{ G. H. PETERSON { E. C. DREESEN { C. J. O'DROBINAK { rporations. { G. P. Smith, { A. C. and Tr. Off. { J. W. Durick { Kathryn Watkins	100 100 46	Deb. A Deb. B	74	2,050		2,370	691	294	101	940	344 N. City, N. Y.; 1st N. and City N. Bk. & Tr. Co., Chi.
"	State Bank of Whiting Dec'35Stmt 71-238 d@T:\$'31	Bert Call	C. R. Andrews	H. H. Young	F. A. BARNETT	25 Deb. 20 25	10	3	418		476	188	30	8	227	23 1st N., Chi.; Am. N., Indpls.
Williamsport 1053 7 Warren H 7	Citizens State Bank Dec'35Stmt 71-1254 Ad@T:\$'28	J. B. Simmons	Oliver D. Cox	Fred H. Bolin	Ruth Record	25	2	5	210		242	82	74	18	68	45 Cont. Ill. N. Bk. & Tr. Co. and 1st N., Chi.; Am. N., Indpls.
Willow Branch 100 7 Hancock I 16	Willow Branch State Bank Dec'35Stmt 71-1125 ▲@T:\$'17	{ RALPH E. HORNER, { O. H. KELLER, Ch. { C. G. LONG, V. P. { A. E. KOCHER { Send us your co { al handling by { J. P. Goodrich, { Ch. of Bd. and Pres.	{ T. E. GARNEAL { MARSHALL CARPER { H. E. SMITH, Tr. Off. { A. E. KOCHER { matters requir { ing, trust and le { John Stime, { Sec. and Tr.	{ GERALD SHANK { H. E. SMITH, Tr. Off.	{ F. A. BARNETT	210 (Incl. Deb.)		20	1,520		1,750	152	436	298	819	31 N. City, N. Y.; Ind. N., Indpls.
Winamac1679 7 Pulaski D 10	FIRST UNION BANK & TRUST CO.Ad@T:\$'17 Dec'35Stmt 71-1115	E. S. Goodrich	C. C. Yunker	H. A. Smith	Merl Browne	ec. 90	20	5	1,115		1,230	280	7	318	594	17 Cent. Han. Bk. & Tr. Co., N. Y.; Cont. Ill. N. Bk. & Tr. Co., Chi.; 1st N., Cin.
Winchester 4487 7 Randolph H 21	PEOPLES LOAN & TRUST CO. Dec'35Stmt 71-378 Ad@T:\$'01	E. S. Goodrich	C. C. Yunker	H. A. Smith	Merl Browne	50	13	19	813		895	290	117	214	257	14 Am. N., Indpls.
"	Randolph County Bk. Dec'35Stmt 71-376 Ad@T:\$'65															10 1st N. Chi.; Am. N., Indpls.
Windfall734 7 Tipton G 15	Union State Bank Ad@T:\$'32 Dec'35Stmt 71-956	C. E. Dennis	Carl Scudder	C. L. Hobbs	Hugh McNew Phil Scudder, Tr. Off.	13 (44 25		2	374		433	85	27	63	244	34 1st N., Chi.; Old N., Evansville.
Wingate408 7 Montg'ry H 9	Farmers State Bank Dec'35Stmt 71-957 Ad@T:\$'91	J. W. McCorkle	V. S. Meharry	C. H. McCorkle		25	5	2	305		337	59	16	52	176	25 1st N., Chi.; Toledo Tr. Co., Toledo; Ft. Wayne N., Ft. Wayne.
Winslow1175 8 Pike P 8	First National Bank Dec'35Stmt 71-958 Ad@T:\$'08	A. L. Loeser, Ch. of Bd. and Pres.	August Brenneke	Bryce Bottom	Chas. Hurst	25	8	11	289	2	335	76	3	26	205	2 Northern Tr., Chi.; Ind. N. and Fletcher Tr. Co., Indpls.
Woodburn493 7 Allen D 22	Woodburn State Bank Dec'35Stmt 71-960 Ad@T:\$'02	Mark Hays	L. H. Hedden	Harriett Landis		25			301		326	198	71	11	44	21 Cont. Ill. N. Bk. & Tr. Co., Chi.; 1st N., Mishawaka.
Worthington 1687 8 Greene M 9	Worthington State Bank Dec'35Stmt 71-1285 Ad@T:\$'33	Wm. Leman	L. W. Gerber, Exec. J. K. Stickel	John H. Mottice		Deb. 10	10	11	541	14	611	224	64	56	246	3 Un. State, Delphi; Am. N., Indpls; Monticello State & Sav., Monticello.
Wyatt150 7 St. Joseph B 14	Farmers State Bank Dec'35Stmt 71-1110 Ad@T:\$'25	W. A. Million	Albert Holloway	W. J. Kennard	L. C. Wolverton	10	2	1	115		128	29	25		71	10 Merch. N., Muncie; Am. N., Indpls.
Yeoman160 7 Carroll F 11	Bank of Yeoman...▲T:\$'05 Dec'35Stmt 71-961					25	9	1	196		231	85	4	21	111	20 Am. N. and Fletcher Tr Co., Indpls.
Yorktown909 7 Delaware H 19	Yorktown State Bk. Ad@T:\$'22 Dec'35Stmt 71-962	Marker Sunderland	George Hensley	Mark Broadwater		30	3		163		196	51	58		67	
Zionsville1181 7 Boone I 13	Farmers State Bank Dec'35Stmt 71-964 ▲@T:\$'23	J. C. Hodge, Ch. of Bd. and Pres.	Thomas Hoffman	B. F. Witt	Jess Bower											

THE
BLUE BOOK
PLACES A WORLD
OF ESSENTIAL
BANKING
INFORMATION
AT YOUR
FINGER-TIPS

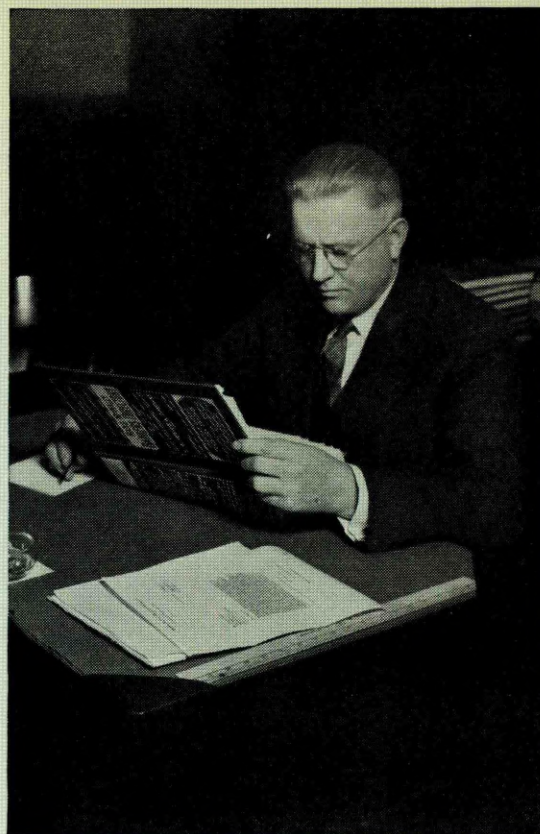

THOROUGHNESS

No question can arise in regard to banking that Rand McNally Bankers Directory fails to answer. This fact is true not alone of commercial banks, but of the Federal Reserve banks, Federal Land banks, Federal Home Loan banks, Federal Intermediate Credit banks, Joint Stock Land banks, Regional Agricultural Credit corporations, Canadian and foreign banks.

ACCURACY

The undeviating accuracy of the Blue Book makes it the standard work of reference throughout the banking world.

RAND McNALLY BANKERS DIRECTORY

America's Standard Financial Reference

Iowa

Iowa.
INDEX
TO
COUNTIES.

- Adair.....M 8
- Adams.....N 7
- Allamakee.....C 20
- Appanoose.....O 15
- Audubon.....K 7
- Benton.....I 13
- Black Hawk.....G 17
- Boone.....J 10
- Bremer.....E 17
- Buchanan.....G 19
- Buena Vista.....F 6
- Butler.....F 15
- Calhoun.....H 8
- Carroll.....I 7
- Cass.....M 7
- Cedar.....J 21
- Cerro Gordo.....D 13
- Cherokee.....F 4
- Chickasaw.....C 17
- Clarke.....O 11
- Clay.....D 6
- Clayton.....E 20
- Clinton.....J 24
- Crawford.....K 10
- Dallas.....P 17
- Davis.....P 11
- Decatur.....P 17
- Delaware.....G 20
- Des Moines.....O 21
- Dickinson.....B 6
- Dubuque.....G 22
- Emmet.....B 8
- Fayette.....E 19
- Floyd.....D 15
- Franklin.....F 13
- Fremont.....P 4
- Greene.....I 9
- Grundy.....G 15
- Guthrie.....K 8
- Hamilton.....H 11
- Hancock.....B 13
- Hardin.....G 13
- Harrison.....K 3
- Henry.....N 20
- Howard.....K 17
- Humboldt.....E 9
- Ia.....G 4
- Iowa.....K 18
- Jackson.....H 23
- Jasper.....K 14
- Jefferson.....N 18
- Johnson.....K 20
- Jones.....I 21
- Keokuk.....M 18
- Kossuth.....C 10
- Lee.....P 21
- Linn.....M 20
- Louisia.....M 21
- Lucas.....N 13
- Lyon.....B 2
- Madison.....M 10
- Mahaska.....M 16
- Marion.....M 14
- Marshall.....I 14
- Mills.....N 4
- Mitchell.....B 15
- Monona.....I 12
- Monroe.....N 15
- Montgomery.....N 6
- Muscatine.....L 22
- O'Brien.....D 4
- Osceola.....B 4
- Page.....P 5
- Palo Alto.....D 8
- Plymouth.....E 2
- Pocahontas.....F 8
- Polk.....K 12
- Pottawattamie.....M 4
- Poweshiek.....K 16
- Ringgold.....P 9
- Sac.....G 6
- Scott.....K 24
- Shelby.....K 5
- Sioux.....C 2
- Story.....I 12
- Tama.....I 16
- Taylor.....P 7
- Union.....O 10
- Van Buren.....P 18
- Wapello.....O 17
- Warren.....M 12
- Washington.....M 20
- Wayne.....P 13
- Webster.....H 11
- Winnebago.....B 11
- Winneshiek.....B 19
- Woodbury.....G 2
- Wright.....F 11

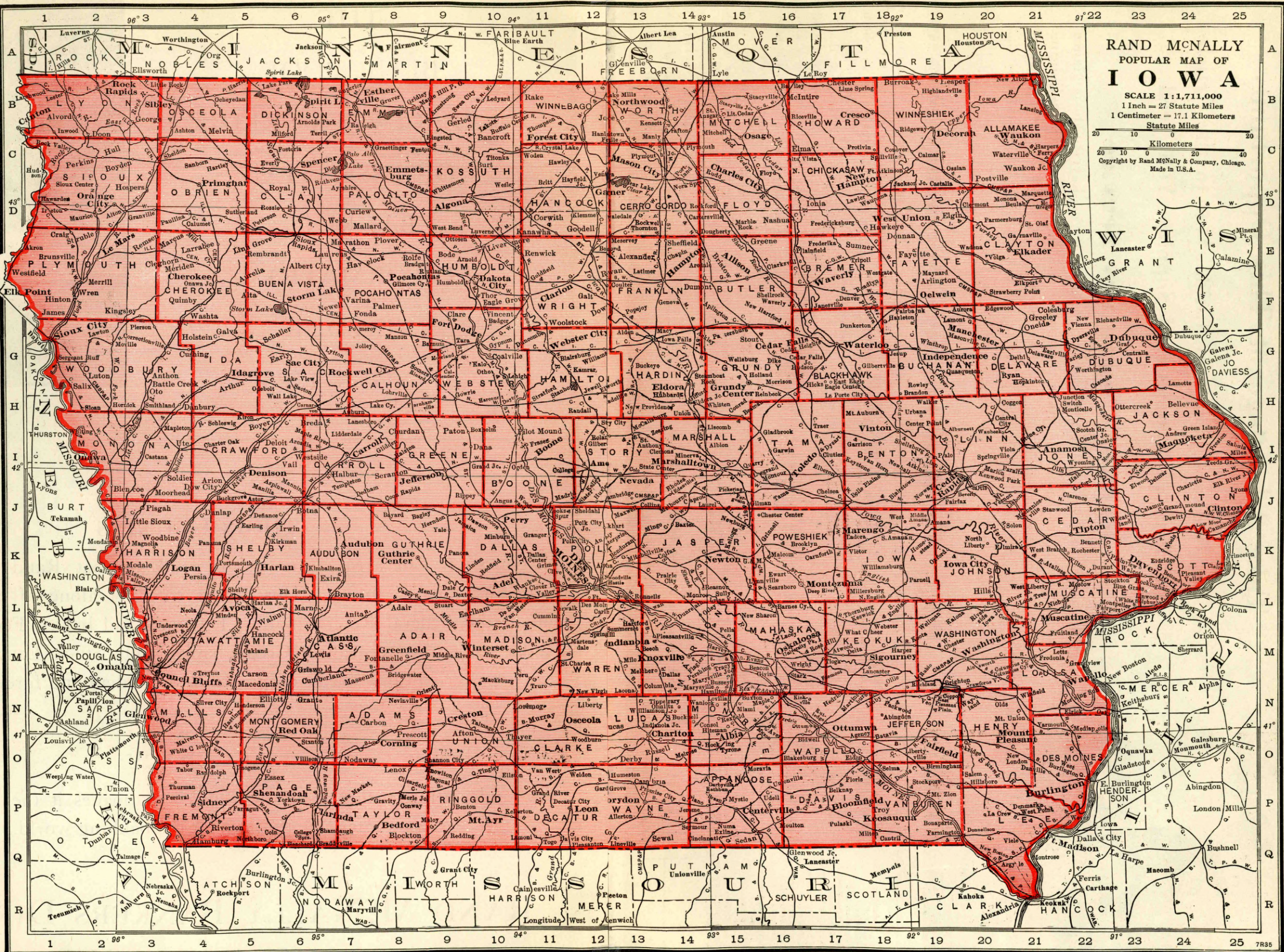

RAND McNALLY
POPULAR MAP OF
IOWA
SCALE 1:1,711,000
1 Inch = 27 Statute Miles
1 Centimeter = 17.1 Kilometers
Statute Miles
Kilometers
Copyright by Rand McNally & Company, Chicago.
Made in U.S.A.

Thrifty Bankers

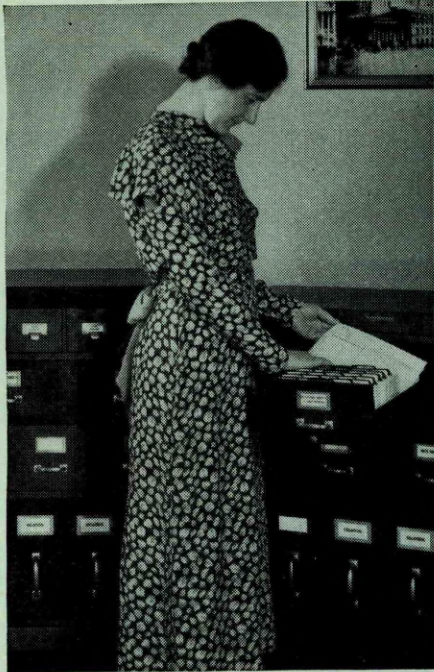

Take Advantage of This Opportunity

Let the Bankers Secretary Guide You to the Article of Bank Equipment and Supplies You Need

Bankers Secretary Service

This service is easy, quick and convenient . . . All you have to do is glance over the list of bank equipment, supplies and services in the adjoining columns—jot down the name or number of the item on which you desire information—mail it to the Bankers Secretary. If it is not listed, tell us what you want and we will supply the desired data.

Why We Run Bankers Secretary Service . . .

DO YOU NEED ANY OF THESE ITEMS?

- | | | | | |
|---|---|--------------------------------|-----------------------------------|---|
| 1 Accrual, Accounting and Audit Control | 19 Check Dispensers | 39 Currency Straps | 55 Lamps—Adding, Posting Machines | 71 Seals |
| 2 Adding Machines | 20 Check Endorsers | 40 Daylight Hold-up Equipment | 56 Loose Leaf Binders | 72 Seals, Coin Bags |
| 3 Addressing Machines | 21 Check Files | 41 Deposit Ticket Files | 57 Maps | 73 Statistical Service |
| 4 After Hour Depositories | 22 Check Protectors | 42 Dictating Machines | 58 Night Depositories | 74 Storage Files |
| 5 Alarms—Bank Vault | 23 Check Signers | 43 Directories, Bankers | 59 Night Depository Bags | 75 Supplies, Bank and Office |
| 6 Bandit Resisting Enclosures | 24 Check Trays | 44 Duplicators | 60 Paper | 76 Tear Gas |
| 7 Banking by Mail Envelopes | 25 Christmas Savings Clocks—Advertising | 45 Electric Signs | 61 Pass Books | 77 Telautograph |
| 8 Banking Textbooks | 26 Coin Bags | 46 Forms | 62 Pay Roll Envelopes | 78 Tellers—Bookkeepers Intercommunication Systems |
| 9 Bookkeeping Machines | 27 Coin Boxes | 47 Forms, Continuous | 63 Photographic Bank Systems | 79 Time and Delayed Time Locks |
| 10 Bronze and Brass Signs | 28 Coin Changers | 48 Furniture | 64 Posture Chairs | 80 Travelers Checks |
| 11 Burglar Alarms | 29 Coin Clocks | 49 Glass Signs | 65 Proof Machines | 81 Vaults |
| 12 Calculating Machines | 30 Coin Counting Machines | 50 Globes | 66 Rubber Stamps | 82 Vault Equipment |
| 13 Central Files | 31 Coin Envelopes | 51 Ink | 67 Safes, Fire and Burglar Proof | 83 Vault Ventilators |
| 14 Changeable Signs | 32 Coin Trays | 52 Ink in Powdered Form | 68 Safe Deposit Boxes | 84 Venetian Blinds |
| 15 Check Books | 33 Coin Wrappers | 53 Interest Calculators | 69 Safety Paper | 85 Visible Records |
| 16 Check Book Covers | 34 Coin Books | 54 Interest Computing Machines | 70 Savings Banks, Home and Pocket | 86 Window Displays |
| 17 Check Cancelling Machines | 35 Coupon Books | | | |
| 18 Check Certifiers | 36 Coupon Envelopes | | | |
| | 37 Currency Boxes | | | |
| | 38 Currency Envelopes | | | |

The Bankers Secretary is a free service, but a necessary one. We run it for three reasons. In the first place, we are in a better position to keep track of manufacturers of bank equipment and supplies than any other organization in the banking field. Second, we can render a distinctive service to our subscribers through the Bankers Secretary. And third, Bankers Secretary inquiries tell us the basic interests of banking and in that way help us to mould our editorial policies.

Look for Bankers Secretary Service regularly in Rand M^cNally Bankers Monthly

Rand M^cNally & Company
536 South Clark Street - CHICAGO, ILLINOIS

TOWN AND COUNTY. County Seats. Entire State in No. 7 Fed. Res. District.	Mem. A. B. A. New State Priv. Mem. State B. Ass'n. Estab. Fed. Res. Depts. T-Trust B-Bond d-Safe Deposit Savings FDIC	PRESIDENT.	VICE-PRESIDENT.	CASHIER.	ASS'T CASHIER.	LIABILITIES. (In Thousands of Dollars)					RESOURCES.					PRINCIPAL CORRESPONDENTS.	
						Capital	Surplus	Und.Prof. and or Reserves	Deposits	Other Liabilities	Totals	Cash.Ex. & Due from Bks	U.S.Gov. Securities	Other Securities	Loans & Discounts		Other Resources
Ackley 1524 Hardin G14	Ackley State Bank Dec'35Stmt 72-535 ▲d@T:13'34	H. A. Carstens	H. S. Lekwa	H. S. Lekwa	G. H. Ballard Erna L. Hagenstein	\$ 25	\$ 10	\$ 5	\$ 480		\$ 520	\$ 168		\$ 168	\$ 177	\$ 7	1st N., Chi.; Ia.-Des M. N. Bk. & Tr. and Cent. N. Bk. & Tr., Des M.; Waterloo Sav., Waterloo.
Adair 950 Adair L8	Exchange Bank Dec'35Stmt 72-680			C. Rochholz	Helen D. Wark	25	16	(With Surp.)	498		539	149	\$ 145	60	182	3 Northern Tr., Chi.; Cent. N. Bk. & Tr., Des M.	
Adel 1669 Dallas K10	Dallas County State Bank 72-1630 ▲d@T:13'05 Dec'35Stmt	Mrs. Clyde E. Brenton	W. Palmer Wilson Clarence Dunn	O. D. Ellsworth	C. E. Gross	13 Pf. 12	4	3	438		470	158		4	304	4 Cont. Ill. N. Bk. & Tr., Chi.; Ia.-Des M. N. Bk. & Tr. Co., Des M.	
Afton 1013 Union O10	Commercial State Bank 72-2079 ▲d@T:13'27 Dec'35Stmt	Frank Seelver Ch. of Bd. and Pres.	P. A. Donabue B. J. Parsons	Chas. Kelly		25	20	3	375		423	172	24	16	204	7 Cont. Ill. N. Bk. & Tr., Chi.; Cent. N. Bk. & Tr., Des M.	
Agency 371 Wapello O17	First Bank & Trust Co.▲\$'31			O. F. Spear, Mgr.		(Office of First Bank & Trust Co., Ottumwa, Ia.)										Chase N., N. Y.; Harris Tr. & Sav., Chi.	
Akron 1304 Plymouth E1	Akron Savings Bank Dec'35Stmt 72-586 ▲d@T:13'90	E. H. Youngstrom	W. C. Anderson	J. E. Brady		30	6	4	189		229	34	45		143	7 1st N., Chi.; Secur. N., 1st N., and Live Stk. N., Sioux C.	
" "	FIRST NATIONAL BANK Dec'35Stmt 72-587 ▲@T:13'04	Frank Wakeman	H. Shoulberg	H. H. Wetzeler	W. E. Mellen	30	15	5	445		495	196	18	59	208	14 Cont. Ill. N. Bk. & Tr. Co., Chi.; Toy N., Sioux C.	
Albert City 563 Buena Vista E7	Albert City Savings Bank Dec'35Stmt 72-1788 ▲d@T:13'14	A. E. Peterson	Charles Swanson	C. E. Kindwall	C. B. Kindwall	30	6	1	334		371	174		76	115	6 Cont. Ill. N. Bk. & Tr. Co. and Live Stk. N., Chi.; Cent. N. Bk. & Tr., Des M.	
Albia 4425 Monroe O15	First Iowa State Bank Dec'35Stmt 72-190 ▲d@T:13'30	A. J. Roberts D. M. Anderson, Ch.	H. J. Moore	R. T. Alford	J. W. Griffin	30	7	6	395		438	128	94	35	164	17 Cont. Ill. N. Bk. & Tr., Chi.; Ia.-Des M. N. Bk. & Tr., Des M.	
" "	Peoples National Bank Dec'35Stmt 72-194 ▲d@T:13'07	J. E. King Ch. of Bd. and Pres.	J. M. Cass J. L. Reddish	E. W. Baxter	C. C. Woodcock	25 Pf. 25	10	17	520		597	163	95	173	144	22 1st N., Chi.; Ia.-Des M. N. Bk. & Tr., Des M.	
Alburnett 199 Linn I20	Alburnett State Bank Dec'35Stmt 72-1167 ▲d@T:13'27	M. M. Strait Ch. of Bd. and Pres.	D. R. McCreery C. C. Naylor	A. J. Schueler		25	3	2	209		239	63		173 (Lns. & Inv.)	3	3 Merch. N., Ced. R.	
Alden 793 Hardin G13	Iowa Falls State Bank▲\$'33			W. P. Nelson, Mgr.		(Office of Iowa Falls State Bank, Iowa Falls, Ia.)										Cent. N. Bk. & Tr. Co., Des M.	
Algona 3985 Kossuth D10	Iowa State Bank 72-2093 ▲d@T:13'28 Dec'35Stmt	R. H. Miller	H. R. Cowan	H. L. Gilmore	F. L. McMahon	50	50	20	1,665		1,785	1,001	58	28	680	18 Northern Tr., Chi.; Ia.-Des M. N. Bk. & Tr., Des M.; Merch. N., Ced. R.	
Allerton 784 Wayne P13	Security State Bk.▲d@T:13'25 Dec'35Stmt 72-2057	G. H. Kimple	J. W. Whitley	H. J. Richards	W. F. Kesterson	30	5	9	146		190	100		79 (Lns. & Inv.)	11	11 Drov. N., Chi.; Ia.-Des M. N. Bk. & Tr. Co., Des M.	
Allison 603 Butler E15	State Bank of Allison Dec'35Stmt 72-980 ▲d@T:13'81	O. L. Whitlatch	E. E. Wilder	Ernest Speedy	F. C. Voigts	50	12	9	497		568	156	85	55	248	24 Cont. Ill. N. Bk. & Tr., Chi.; Merch. N., Ced. R.; Cent. N. Bk. & Tr. Co., Des M.	
Alta 1297 Buena Vista F5	First Trust & Savings Bank Dec'35Stmt 72-2075 ▲d@T:13'27	James F. Toy	C. P. Corneliussen	B. H. Runge	E. W. Schreiber Fey F. Mieras	25	20	4	585		634	217	318		88	11 1st N., Chi.; Toy N., Sioux C.	
Alta Vista 293 Chickasaw O17	ALTA VISTA STATE BANK Dec'35Stmt 72-1171 ▲d@T:13'29	Joe Frantzen	T. F. Shipton	Joe Menges		15 Pf. 10	6	14	331		376	105	25	114	128	4 Chase N., N. Y.; Cont. Ill. N. Bk. & Tr., Chi.; Merch. N., Ced. R.	
Alton 1014 Sioux D3	Alton Savings Bank Dec'35Stmt 72-1865 ▲d@T:13'15	W. S. Slagle Ch. of Bd. and Pres.	J. M. Pottebaum Harry Vander Linden	Harry Vander Linden		25	5	1	185		216	69	57		80	10 N. City, N. Y.; Cont. Ill. N. Bk. & Tr., Chi.; Ia.-Des M. N. Bk. & Tr., Des M.	
Alvord 313 Lyon B2	Rock Rapids State Bank.\$'32			E. W. Eisentrager, Mgr.		(Office of Rock Rapids State Bank, Rock Rapids, Ia.)										1st N., Chi.; Secur. N. Bk. & Tr., Sioux F.; 1st N., Sioux C.; Cent. N., Des M.	
Amber 82 Jones I 21	Amber Savings Bank \$16 Dec'35Stmt 72-1868	Otto Dannemann	P. B. Dalv George Rickels	L. G. Dress		10	2	2	77		91	19		68 (Lns. & Inv.)	4	4 Cont. Ill. N. Bk. & Tr. Co., Chi.; Merch. N., Ced. R.	

Number under Name of Bank is the Transit Number given to each bank in U. S. exclusively by The Rand-McNally Bankers' Directory, under the authority of The American Bankers Ass'n.

IOWA—Continued

Non-Bank Towns with Nearest Banking Point (Indexed Access.), Lawyers, Laws (indexed) in back of this volume. For Interest Rates, Holidays, etc., see Laws.

TOWN AND COUNTY. County Seats. Entire State in No. 7 Fed. Res. Dist.	Mem. A. B. A. *New State Priv. *Mem. State B. Ass'n. (Retab. *Fed. Res. Depts. Trust B-Bond d-Safe Deposit © Savings ▲FDIC	PRESIDENT.	VICE-PRESIDENT.	CASHIER.	ASS'T CASHIER.	LIABILITIES. (In Thousands of Dollars)					RESOURCES.					PRINCIPAL CORRESPONDENTS.	
						Capital	Surplus	Und. Prof. and or Reserves	Deposits	Other Liabilities	Totals	Cash, Ex. & Due from Bks	U.S. Gov. Securities	Other Securities	Loans & Discounts		Other Resources
Ames 10,261 Story I 12	*AMES TRUST & SAV. BANK ▲dB@T:13 Dec'35Stmt 72-227	H. W. Stafford, Ch. of Bd. and Pres.	L. B. Spinney	Olay W. Stafford	G. R. Alley O. H. Johnson, Aud.	\$ 75	\$ 28	\$ 18	\$ 1,015	\$ 2	\$ 1,138	\$ 199	\$ 287	\$ 232	\$ 415	\$ 5	Mnfrs. Tr., N. Y.; 1st N. and City N. Bk. & Tr., Chi.; Merch. N., Ced. R.; Ia.-Des M. N. Bk. & Tr. Co., Des M.
" " "	*College Savings Bank Dec'35Stmt 72-1881	C. A. Knudson	O. F. Courtiss	T. E. La Velle	L. J. Sifrit Geo. Sherwood	25	23	11	886		970	399	128	108	329	6	Northern Tr., Chi.; Cent. N. Bk. & Tr., Des M.; Merch. N., Ced. R.
" " "	*Union Story Tr. & Savs. Bk. Dec'35Stmt 72-225 ▲dB@T:13	Geo. Judisch C. F. Cadwell, A. V. P.	A. H. Munn N. L. Nelson	F. H. Schleiter	F. M. Klein H. R. Martin Geo. Richardson	100	25	20	879	1	1,025	136	233	211	403	42	1st N., Chi.; Ia.-Des M. N. Bk. & Tr., Des M.; Merch. N., Ced. R.
" " "	Ames Clearing House (Members indicated by *) Citizens Savings Bank ▲dB@T:13	F. H. Schleiter	C. A. Knudson	H. W. Stafford, Mgr.		(See page 63-13 Deposits by Pf. 47)	64-65 Cities, 17	or Num States, 1,107	ber of etc.)		Nation al, 1,190	State and, 213	Private Banks, 26	Other Resources, 441	Total 482	28	Chase N., N. Y.; 1st N., Chi.; Merch. N., Ced. R.; Bkrs. Tr., Des M.
Anamosa 3579 Jones I 21	Andrew Savings Bank Dec'35Stmt 72-305 ▲dB@T:13	F. H. Daudel	J. L. Ripple	A. E. Stampe	R. M. Deyo L. D. Murfield	25		7	302		334	82	6	32	207	7	Drov. N., Chi.; City N., Clinton; Merch. N., Ced. R.
Anita 1106 Cass I 8	Anita State Bank ▲dB@T:13 Dec'35Stmt 72-591	L. G. Voorhees	H. C. Faulkner	H. C. Faulkner	A. R. Robinson	25	11		400		436	100	150	60	115	11	Chase N., N. Y.; Cont. Ill. N. Bk. & Tr. Co., Chi.; 1st N., Oma.
Ankeny 632 Polk K 12	ANKENY STATE BANK Dec'35Stmt 72-1011 ▲@T:13 Farmers Savings Bank Dec'35Stmt 72-1012 ▲dB@T:13	R. O. Wagner B. B. Vorse	Chas. Howard H. L. Spaulding	O. R. Canfield Elmer Myhre	W. J. Liechty L. E. Brewbaker	15	5	2	238		260	48	28	52	122	10	Harris Tr. & Sav., Chi.; Cap. City State, Des M.
" " "	First Trust & Savings Bank Dec'35Stmt 72-2111 ▲dB@T:13	James F. Toy	Frank Hladik	H. M. Boyd	Zell C. Lee W. R. Chicoine	15 Pf. 6 25	2	1	116		140	18		13	100	9	1st N., Chi.; Bkrs. Tr. Co., Des M.
Anthony 326 Woodbury G 8	First Trust & Savings Bank Dec'35Stmt 72-2111 ▲dB@T:13			H. M. Boyd	Zell C. Lee W. R. Chicoine	25	25	3	225		278	20	170		88		1st N., Chi.; Toy N., Sioux City.
Aplington 622 Butler F 15	Austinville Savings Bank d@T:13			Abe Voogd, Mgr.		(Office of Au	stinvil	le Savi	ngs Ba	nk, Au	stinvil	le, Ia.)					Cont. Ill. N. Bk. & Tr., Chi.; Merch. N., Ced. R.
Arcadia 391 Carroll I 6	Carroll County State Bank ▲dB@T:13			E. C. Mohr, Mgr.		(Office of Car	roll Co	unty S	tate B	ank, C	arroll,	Ia.)					Cent. Han. Bk. & Tr., N. Y.; 1st N., Chi.; Ia.-Des M. N., Des M.; Oma. N., Oma.
Archer 150 O'Brien C 4	State Bank of Archer Dec'35Stmt 72-1176 d@T:13	Sterling Archer	Guerdon Archer	Lloyd Archer		15	5	2	159		181	61	56	15	46	3	Cont. Ill. N. Bk. & Tr. Co., Chi.; Cent. N. Bk. & Tr. Co., Des M.
Aredale 204 Butler E 14	Aredale State Bank ▲dB@T:13 Dec'35Stmt 72-2080	John McWilliams	John Tindall	R. S. Stoddard		25	5	4	62		96	28	6	8	52	2	1st N., Chi.; 1st N., Hampton; Merch. N., Ced. R.
Arlington 706 Fayette F 10	AMERICAN NATIONAL BANK Dec'35Stmt 72-818 ▲dB@T:13	T. J. Ainsworth	W. E. Anderson	H. R. Young	Opal A. Sackett	25	15	6	399		445	62	140	76	159	8	Cont. Ill. N. Bk. & Tr. Co., Chi.; Merch. N., Ced. R.
Armstrong 767 Emmet B 9	First Trust & Savings Bank Dec'35Stmt 72-2082 ▲dB@T:13	C. I. Smith	L. F. Heinrich	John F. O'Neill		25	5	5	248		283	112	3	62	101	5	Northern Tr. Co., Chi.; Merch. N., Ced. R.
Arthur 249 Ida H 5	Arthur Trust & Sav. Bank Dec'35Stmt 72-2054 ▲dB@T:13	J. W. Lipton	Grace Lipton	D. W. Wilcox		15 Pf. 10	2	4	210		241	75	41	5	112	8	1st N., Chi.; Ia.-Des M. N. Bk. & Tr., Des M.; Live Stk. N., Sioux C.
Ashton 568 Osceola C 4	Ashton State Bank ▲dB@T:13 Dec'35Stmt 72-1181	W. L. Benjamin	R. M. Yappen	W. J. Johannes		35	20	12	700		767	140	50	100	477		Cont. Ill. N. Bk. & Tr. Co., Chi.; Live Stk. N. and Secur. N., Sioux C.; Merch. N., Ced. R.
Atkins 314 Benton I 10	Peoples Savings Bank Dec'35Stmt 72-1830 ▲dB@T:13	Geo. W. Rinderknecht	James C. Beatty	J. T. Barker		30	2	1	221		254	74			170 (Lns. and Inv.)	10	Cont. Ill. N. Bk. & Tr., Chi.; Merch. N., Ced. R.
Atlantic 5585 Cass M 6	ATLANTIC STATE BANK ▲dB@T:13 Dec'35Stmt 72-212	{ FRED R. HUNT RELIABLE CREDIT	T. P. BREHENY CE: Sight drafts, Reports, 25c. TR Y US.	W. R. REMIEN 15c minimum; 25c minimum charge if paid	H. R. GUNDERMAN	50	25	9	1,300		1,384	281	474	230	380	19	Chase N., N. Y.; Cont. Ill. N. Bk. & Tr. Co., Chi.; Ia.-Des M. N. Bk. & Tr. Co., Des M.; Oma. N., Oma.
" " "	Whitney Loan & Trust Company Bank ▲dB@T:13 Dec'35Stmt 1572-2	J. G. Whitney, Ch. of Bd. and Pres.	O. A. Otto, V. P. and Tr. Off.		Chas. McCauley R. L. Shannon	50	10	17	760		837	250	40	200	347		N. City, N. Y.; Cont. Ill. N. Bk. & Tr., and Harris Tr. & Sav., Chi.
Auburn 359 Sac H 7	Auburn Savings Bk. ▲dB@T:13 Dec'35Stmt 72-2013	E. M. Henery	H. C. Bruns	H. C. Bruns		25	5	1	166		197	47	38	11	98	3	Cont. Ill. N. Bk. & Tr., Chi.; Ia.-Des M. N. Bk. & Tr. Co., Des M.
Audubon 2255 Audubon K 7	First State Bank ▲dB@T:13 Dec'35Stmt 72-415	E. S. Van Gorder	H. A. Arnold Mrs. L. V. Kirk	C. E. Nelson	E. S. Van Gorder, Jr. A. A. Kruse	50	25	6	919		1,000	253		335	395	17	Harris Tr. & Sav., Chi.; Ia.-Des M. N. Bk. & Tr. Co., Des M.; 1st N., Oma.

TOWN AND COUNTY. County Seats. Entire State in No. 7 Fed. Res. District.	Mem. A. B. A. New State Priv. Mem. State B. Ass'n. [Estab. Fed. Res. Depts: T-Trust B-Bond d-Safe Deposit © Savings ▲ FDIC	PRESIDENT.	VICE-PRESIDENT.	CASHIER.	ASS'T CASHIER.	LIABILITIES. (In Thousands of Dollars)					RESOURCES.					PRINCIPAL CORRESPONDENTS.	
						Capital	Surplus	Und.Prof. and or Reserves	Deposits	Other Liabilities	Totals	Cash, Ex. & Due from Bks	U.S. Gov. Securities	Other Securities	Loans & Discounts		Other Resources
Aurelia 723 Cherokee F5	Farmers National Bank Dec '35 Stmt 72-873 ▲ d+10	L. E. Christensen	Chas. Nelson	E. L. Brummer		\$ 25 Pf. 25	\$ 10	\$ 13	\$ 357	\$ 5	\$ 435	\$ 60	\$ 138	\$ 2	\$ 218	\$ 17	Cont. Ill. N. Bk. & Tr. Co., Chi.; Live Stk. N., Sioux C.
" "	First Trust & Savings Bank Dec '35 Stmt 72-872 d@T+81	W. H. Bischel	J. M. Whitney	H. H. Deyloff	G. R. Lamm	25	5	5	445		480	105	161		205	9	1st N., Chi.; Toy N., Sioux C.
Austinville 164 Butler F14	Austinville Savings Bk. Dec '35 Stmt 72-1667 d@T+11	S. L. Patterson	R. C. Bode	F. R. Voogd		13	10	7	429		459	184			269 (Lns. & Inv.) 347	6	Cont. Ill. N. Bk. & Tr. Co., Chi.; Merch N., Ced. R.
Avoca 1673 Pottawattamie L5	Avoca State Bank ▲ d@T+85 Dec '35 Stmt 72-480	Rudolph Stender, Ch. of Bd. and Pres.	William Thies	T. M. Rodwell Frank C. Vierhus, Sec. of Bd.	Elsie E. Andersen	50	10	3	477		540	156	33	4			Cont. Ill. N. Bk. & Tr. Co., Chi.; Oma. N., Oma.; 1st N., Cou. B.
" "	Citizens Savings Bank Dec '35 Stmt 72-431 ▲ d@T+93	J. W. Davis L. J. Bunge, Ch. of Bd.	S. E. Davis E. W. Davis	R. G. Peters	Genevieve Jacobson	30	30	8	400		468	100	28	5	322	13	1st N., Chi.; U. S. N. and Live Stk. N., Oma.; 1st N., Cou. B.
Ayrshire 343 Palo Alto D7	Central Savings Bk. & Trust Co. Dec '35 Stmt 72-1187 ▲ d@T+08			Severt Swanson, Mgr.		(Office of Central Savings Bank & Trust Co., Emmetsburg, Ia.)											1st N., Sioux C.
Baldwin 224 Jackson I23	Baldwin Savings Bank Dec '35 Stmt 72-1187 ▲ d@T+08		H. C. Luett	C. A. Harding	K. K. Scott	20	4	9	331		364	168	5	33	154	4	Live Stk. N. and Drov. N., Chi.; Merch N., Ced. R.; City N., Clinton.
Bancroft 354 Kossuth C10	Farmers & Traders Sav. Bk. Dec '35 Stmt 72-720 d@T+87	J. E. Kennedy, Ch. of Bd. and Pres.	A. W. Kennedy	Leo M. Saunders	Margaret H. Schiltz	25	5	10	263		303	70		76	140	17	Merch. N., Ced. R.; 1st N. Bk. & Tr., Minpls.
Batavia 478 Jefferson O18	Peoples State Bank Dec '35 Stmt 72-1791 ▲ d@T+25	Jesse O. Loy	M. J. Grogan	P. D. Morley	C. R. McDowell	25	3	2	174		204	63	36		98	7	Cont. Ill. N. Bk. & Tr. Co. and Live Stk. N., Chi.; 1st Bk. & Tr., Ottumwa.
Battle Creek 804 Ida G4	First State Bank ▲ d@T+33 Dec '35 Stmt 72-2158	C. H. Parsons	Wm. Marshall	W. W. Linebarger	E. D. Mickelson	10	5	1	211		227	127			94 (Lns. & Inv.) 295	6	City N. Bk. & Tr. Co., Chi.; Toy N., Sioux C.
Baxter 569 Jasper J14	STATE SAVINGS BANK Dec '35 Stmt 72-946 ▲ d@T+94	WM. KRUEGER Special attention given Bill of Lading drafts, Cash and Time Items. Please send 15c with each eight draft for presentation and 25c for Credit Reports	CALVIN NOAH	ROBT. GEISE	GEORGE GEISE	25 Pf. 25	7	3	560		620	100	70	80		75	1st N., Chi.; Ia.-Des M. N. Bk. & Tr. Co., Des M.
Bayard 681 Guthrie J8	Farmers State Bank ▲ T+26 Dec '35 Stmt 72-1982	C. P. McDonald	N. E. Horine	L. D. Lockwood		25	8	2	257		292	77	5	37	163	10	Northern Tr., Chi.; Cent. N. Bk. & Tr., Des M.
Beaman 183 Grundy H16	Farmers Savings Bank Dec '35 Stmt 72-1195 T+80	Thos. L. Evans	John Rohwer	E. G. Elliott	W. E. Whorrall	25	28	(With Surp.)	357		410	170	90	16	132	2	1st N., Chi.; Ia.-Des M. N. Bk. & Tr., Des M.; Merch. N., Ced. R.
Bedford 2100 Taylor P8	Bedford National Bank Dec '35 Stmt 72-418 ▲ d+98	W. E. Crum, Jr.		J. F. Longfellow	C. H. Cummings M. P. Borrusch	50	50	6	702		808	459	21	198	119	11	Chase N., N. Y.; 1st N., St. Jo.
Belle Plaine 3239 Benton J17	The Citizens Nat. Bank at Belle Plaine ▲ d@T+34 Dec '35 Stmt 72-290	Paul Gwszkruger	E. Nichols	W. O. Brand	M. Luedtke Charlotte Skordahl	25 Pf. 25	10	8	835		903	163	102	359	258	21	Cont. Ill. N. Bk. & Tr. Co., Chi.; 1st N. Bk. & Tr. Co., Minpls.
Bellevue 1717 Jackson H24	FIRST NATIONAL BANK IN BELLEVUE ▲ d@T+34 Dec '35 Stmt 72-2039	G. M. Schlatter	A. C. Schneider	Herman J. Kueter		25 Pf. 25	10	10	595		665	226	92	277	70		1st N. and Live Stk. N., Chi.; City N., Clinton; 1st N., Dub.
Belmond 1733 Wright E12	First State Bank ▲ d@T+33 Dec '35 Stmt 72-2154	C. N. Hildebrand	J. J. McGuire R. A. Henderson	B. C. Hewlett	A. C. Hanson	25	2	1	409		437	100	20	77	233	7	1st N., Chi.; Merch. N., Ced. R.; Cent. N. Bk. & Tr. Co., Des M.
Bennett 305 Cedar K22	Bennett State Bank Dec '35 Stmt 72-1197 ▲ d@T+31	Henry Juchter H. W. Franco, Ch.	Charlie Petersen H. J. Lamp J. B. Vaughan	J. G. Engel		30	5	3	359		397	164		38	180	15	City N. Bk. & Tr., Chi.; Dav. Bk. & Tr. Co., Dav.; Merch. N., Ced. R.
Birmingham 507 Van Buren O19	Farmers State Bank ▲ d@T+31			C. C. Curtis		(Office of Farmers State Bank, Keosauqua, Ia.)											Cent. N. Bk. & Tr. Co., Des M.
Blairstown 488 Benton J18	Benton County State Bank Dec '35 Stmt 72-1206 ▲ d+89	R. M. Sayers	F. W. Ferman	P. G. Young	Earl M. Kimm	25	7	6	310		348	31	27	109	177	4	Cont. Ill. N. Bk. & Tr. Co., Chi.; Merch. N., Ced. R.
Blakesburg 397 Wapello O16	First Bank & Trust Co. ▲ B@T+31			Clarence Rowe, Mgr.		(Office of First Bank & Trust Co., Ottumwa, Ia.)											Chase N., N. Y.; Harris Tr. & Sav., Chi.
Blencoe 333 Monona J2	Blencoe State Bank ▲ T+31 Dec '35 Stmt 72-1207	B. H. Danforth	James McIntyre	B. E. McElwain		25	12	5	306		348	167	86	5	85	5	Cont. Ill. N. Bk. & Tr. Co., Chi.; Secur. N., Sioux C.; U. S. N., Omaha.
Bloomfield 2226 Davis P17	Davis County Savings Bank Dec '35 Stmt 72-394 ▲ T+1900	P. T. Grimes	H. V. Burchett	Ed. W. Shaw		32	7	2	607		648	286			361 (Lns. and Inv.) 158	1	Cont. Ill. N. Bk. & Tr. Co., Chi.; Ia.-Des M. N. Bk. & Tr., Des M.; Un. Bk. & Tr., Ott.
" "	Exchange Bank +85 Jun '35 Stmt 72-392	W. J. Steckel, Pres. and Sole Owner		R. M. Shields	R. D. Corrick		89	3	282	66	440	119	2			161	Un. Bk. & Tr. Co., Ottumwa; Ia.-Des M. N. Bk. & Tr., Des M.

Number under Name of Bank is the Transit Number given to each bank in U. S. exclusively by The Bank-McNally Bankers' Directory, under the authority of The American Bankers Ass'n.

IOWA—Continued

Non-Bank Towns with Nearest Banking Point (Indexed Access), Lawyers, Laws (Indexed) in back of this volume. For Interest Rates, Holidays, etc., see Laws.

TOWN AND COUNTY. ▲County Seats. Entire State in No. 7 Fed. Res. Dist.	●Mem. A. B. A. nNew §State Priv. ▲Mem. State B. Ass'n. [Estab. ◆Fed. Res. Depts. T-Trust B-Bond d-Safe Deposit © Savings ▲FDIC	PRESIDENT.	VICE-PRESIDENT.	CASHIER.	ASS'T CASHIER.	LIABILITIES. (In Thousands of Dollars)					RESOURCES.					PRINCIPAL CORRESPONDENTS.	
						Capital	Surplus	Und.Prof. and or Reserves	Deposits	Other Liabilities	Totals	Cash, Ex. & Due from Bks	U.S. Gov. Securities	Other Securities	Loans & Discounts		Other Resources
Blue Grass.....246 Scott L23	Blue Grass Savings Bank Dec'35Stmt 72-1208 ▲d@T:1:302	T. J. Brus, Ch. of Bd. and Pres.		D. O. Farley, Cash. and Sec.		\$ 25	\$ 5	\$ 6	\$ 236		\$ 272	\$ 101	\$ 29	\$ 5	\$ 124	\$ 13	Live Stk. N. and City N. Bk. & Tr. Co., Chi.; Dav. Bk. & Tr. Co., Dav. Cent. N. Bk. & Tr. Co., Des M.
Bode.....507 Humboldt E9	Humboldt Tr. & Sav. Bk. ▲\$31			J. M. Rood, Mgr.						(Office of Humboldt Trust & Savings Bank, Farmington, Ia.)						Northern Tr. Co., Chi.; State Cent. Sav., Keokuk.	
Bonaparte.....678 Van Buren P19	Farmington State Bank ▲d@T:1:31				R. H. White, Mgr.					(Office of Farmington State Bank, Farmington, Ia.)						Cent. Han. Bk. & Tr. Co., N. Y.; Cont. Ill. N. Bk. & Tr. Co., Chi.	
Boone.....11,886 Boone I 11	Boone State Bank & Tr. Co. ▲dB@T:1:33	T. L. Ashford	B. P. Holst	R. J. Meyers	R. M. Wilson	100	22	7	1,486		1,615	514	128	175	780	18	City N. Bk. & Tr. Co. Chi.; Merch. N., Ced. R.; Live Stk. N., Oma.
" " " "	Dec'35Stmt 72-109 Citizens National Bank Dec'35Stmt 72-108 ▲d@T:1:33	Jno. H. Goeppinger, Ch. of Bd. and Pres.	F. Hollingsworth	R. H. Barber	A. B. Deering, Jr. C. M. Canady J. E. Carlson H. R. Eaton	100	20	14	1,275		1,409	449	152	404	401	3	Drov. N., Chi.; Cent. N. Bk. & Tr. Co. and Valley Sav., Des M.
Booneville.....62 Dallas L11	Booneville Savings Bank Dec'35Stmt 72-1212 ▲d@T:1:306	G. A. Gutshall	Attie Gutshall	C. C. Cook	W. J. McAllister	10	20	2	186		218	38	5	1	160	14	(Office of Boone State Bank & Trust Co., Boone, Ia.)
Boxholm.....280 Boone H 10	Boone State Bank & Trust Co. ▲\$34			H. A. Bruns, Mgr.													4 Northern Tr. Co. and Cont. Ill. N. Bk. & Tr., Chi.; Secur. N., Sioux C.
Boyden.....446 Sioux C3	Farmers Savings Bank Dec'35Stmt 72-1077 ▲d:1:303	John Rensink, Ch. of Bd. and Pres.	Gerhard Scholten	S. G. Vanden Brink	N. Rouwenhorst	25		5	327		357	172	53		128	5	Cont. Ill. N. Bk. & Tr., Chi.; Ia.-Des M. N. Bk. & Tr., Des M.
Breda.....481 Carroll H7	Breda Savings Bank.▲:1:309 Dec'35Stmt 72-1219	F. Van Erdewyk	Wm. M. Rieke	F. Van Erdewyk	M. F. VanErdewyk R. H. Briuker	50		7	346		403	119	64		215	5	Live Stk. N., Chi.; Cent. N. Bk. & Tr., Des M.
Bridgewater.....327 Adair M8	Union State Bank 72-1074 ▲dB@T:1:320 Dec'35Stmt	Geo. Arnold	Ed. Arnold	Ed. Arnold	W. N. Graham	25	11	3	143		182	111			66 Inv. 450	30	Cont. Ill. N. Bk. & Tr. and Live Stk. N., Chi.; Cent. N. Bk. & Tr., Des M.; Merch. N., Ced. R.
Britt.....1593 Hancock D11	First State Bank.▲@T:1:327 Dec'35Stmt 72-2087	V. D. Koons	James Kent	F. D. Reibsamen	E. C. Bartik	25	25	12	775		837	210	27	120		18	Live Stk. N., Chi.; Ia.-Des M. N. Bk. & Tr., Des M.
Brooklyn.....1345 Poweshiek K17	Poweshiek Co. Sav. Bank Dec'35Stmt 72-541 ▲d@:1:304	T. F. Buchenau	Otis Wood	O. W. Fowler, Jr.	C. C. Ecklund F. McAllister	25	5	4	350		384	147	5	64	150	5	Ia.-Des M. N. Bk. & Tr. Co., Des M.; Packers N., Oma.; 1st St. J. Stk. Yds., St. J.
Brooks.....200 Adams O7	Bank of Brooks.....d:1:14 Dec'35Stmt 72-1222	F. J. Heaton	W. E. Heaton	I. M. Heaton		10		1	52		63	15	2		41	5	Cont. Ill. N. Bk. & Tr. Co., Chi.; Secur. N. and 1st N., Sioux C.
Brunsville.....134 Plymouth E2	First State Bank.....d@:1:329 Dec'35Stmt 72-1158	H. J. Harms	J. H. Dirks	Herman J. Harms	Katherine Dickman	25	5		185		195	30	10	69	86	5	City N. Bk. & Tr., Chi.; Dav. Bk. & Tr., Dav.
Buffalo.....547 Scott L23 Buffalo Center 768 Winn'go B11	Buffalo Savings Bank Dec'35Stmt 72-1226 ▲d@:1:309 Farmers Trust & Sav. Bank Dec'35Stmt 72-772 ▲d:1:314	Rudolph Schroeder	R. M. Kautz	C. H. Miller		12	2	2	179		195	42	37	4	107	9	Cont. Ill. N. Bk. & Tr. and Live Stk. N., Chi.; Cent. N. Bk. & Tr., Des M.
		E. B. Aukes, Ch. of Bd. and Pres.	B. E. Hook	E. E. Sapp	C. L. Peterson	25	12		401	(With Surp)	438	101	30	47	251		
Burlington 26,755 Des Moines P22	BURLINGTON SAVINGS BANK Dec'35Stmt 72-57 ▲d@T:1:304	GEO. C. SWILER	C. L. BOSIER	W. H. SWILER	R. L. WALTERS	100	25	42	2,493		2,660	874	136	768	829	53	Chase N., N. Y.; 1st N., City N. Bk. & Tr. Co., and Harris Tr. & Sav., Chi.; Bkrs. Tr., Des M.
	FARMERS & MERCH. SAVINGS BANK Dec'35Stmt 72-58 ▲d@T:1:316	W. E. TOOTHACRE H. R. BUETTNER, Ch. of Bd.	OSCAR RIEPE	H. E. SIMONS	R. A. HAGERTY	50	20	17	1,737		1,824	361			1,455 (Inv.)	8	Cont. Ill. N. Bk. & Tr. Co. and Harris Tr. & Sav., Chi.
	FIRST NATIONAL BANK IN BURLINGTON Dec'35Stmt 72-2151 ▲d@:1:33	A SAVINGS BANK YOUR BUSINESS	ANK DOING A COMMERCIAL BUSINESS WILL BE APPRECIATED.													5	Gty. Tr. Co., N. Y.; Harris Tr. & Sav., Chi.; Cent. N. Bk. & Tr., Des M.
		A. J. BENNER F. A. KLEIN, Ch.	G. I. DANFORTH	MORTIMER GOODWIN	W. C. KURLE	100	50	23	2,586		2,759	771	1,060	527	396		
		This new Bank offers a Complete Service. Immediate action on Collections. Drafts a specialty. Credit reports furnished at nominal charge.															

(Burlington continued on next page)

TOWN AND COUNTY. ▲County Seats. Entire State in No. 7 Fed. Res. Dist.	Mem. A. B. A. New State Priv. Mem. State B. Ass'n. (Estab. ◆ Fed. Res. Depts. Trust B. Bond d-Safe Deposit Savings ▲FDIC	PRESIDENT.	VICE-PRESIDENT.	CASHIER.	ASS'T CASHIER.	LIABILITIES. (In Thousands of Dollars)						RESOURCES.					PRINCIPAL CORRESPONDENTS.
						Capital	Surplus	Und.Prof. and or Reserves	Deposits	Other Lia- bilities	Totals	Cash, Ex. & Due from Bks	U.S. Gov. Securi- ties	Other Securi- ties	Loans & Dis- counts	Other Re- sources	
▲Burlington 26,755 (Continued)	W. D. HANNA AND COMPANY (Main and Jefferson) Burnside Savings Bank Dec '35 Stmt 72-1859 ▲d@t\$ 15	W. D. HANNA, Pres. A. R. KRAMER, V. P. and Tr. THOS. CRABBE, V. P. HUGH T. FINNEGAN, Cashier	W. D. HANNA A. R. KRAMER FRANK VON ACH LEO L. MAK	H. E. COOPER L. H. SCHRUBBE L. E. GARDNER T. C. HANNA	THOS. CRABBE	Iowa Municipal and General Bonds Investment Bankers BRANCHES: Waterloo, Cedar Rapids, Des Moines, Washington, Sioux City, Ottumwa.											Northern Tr. Co., Chi.; First Nat'l and Burling- ton Sav., Burlington; Merch. N., Ced. R.
Burnside 83 Webster H10	Burnside Savings Bank Dec '35 Stmt 72-1859 ▲d@t\$ 15	Geo. T. Johanson	F. E. Norstrum	O. B. Lundgren	Marcia V. Lundgren	\$ 10	\$ 3	\$ 3	\$ 175	-----	\$ 191	\$ 51	\$ 6	\$ 21	\$ 110	\$ 3	Cont. Ill. N. Bk. & Tr., Chi.; Merch. N., Ced. R.
Burt 580 Kossuth C10	Burt Savings Bank Dec '35 Stmt 72-2118	W. T. Peters, Ch. of Bd. and Pres.	H. E. Rachut, Exec.	J. T. Heaney		25	6	4	234	-----	269	67	35	74	84	9	Northern Tr. Co., Chi.; Merch. N., Ced. R.; Ia. State, Algona.
Bussey 546 Marion N15	STATE BANK OF BUSSEY Dec '35 Stmt 72-825 ▲d@t\$ 31	T. J. Wales, Ch. of Bd. and Pres.	M. H. Duffy	J. T. Doughman, Cash. and Sec.	E. G. Doughman	13 Pf. 12	15	1	205	-----	246	80	33	5	120	8	City N. Bk. & Tr. Co., Chi.; Ia.-Des M. N. Bk. & Tr. Co., Des M.; Community N. Bk. & Tr., Knoxville.
Calamus 374 Clinton J23	Union Savings Bank ▲\$ 35			John Olson, Mgr.		(Office of Union Savings Bank, Grand mound, Ia.)											
Callender 349 Webster G9	Callender Savings Bk., d@t\$ '01 Dec '35 Stmt 72-1230	C. J. Edwards	Wm. Larson	C. A. Hanson	R. C. Allen	20	20	8	216	-----	264	190	19	-----	49	6	Cont. Ill. N. Bk. & Tr. Co., Chi.; Ia.-Des M. N. Bk. & Tr., Des M.
Calmar 915 Winneshiek C19	Iowa State Bank, d@t\$ '29 Dec '35 Stmt 72-712	Fred J. Fidge	V. O. Fidge Reginald B. Fidge		J. F. Conover, Dena B. Winger	25	13	5	424	-----	467	111	197	50	99	10	City N. Bk. & Tr., Chi.; Merch. N., Ced. R.
Calumet 249 O'Brien D4	Security State Bank ▲\$ 34			C. W. Lynn		(Office of Security State Bank, Sutherland, Iowa)											Harris Tr. & Sav., Chi.; Merch. N., Ced. R.
Cambridge 639 Story J12	Cambridge State Bank Dec '35 Stmt 72-2090 ▲d@t\$ '27	R. H. Longnecker	Ole Langland	Harry Cairns, Cash. and Sec.	J. H. White, Jr.	25	5	3	178	\$ 5	216	44	17	5	137	13	Live Stk. N., Chi.; Cent. N. Bk. & Tr. Co., Des M.; Merch. N., Ced. R.
Cantril 370 Van Buren Q18	State Savings Bank, d@t\$ '30 Dec '35 Stmt 72-1233	T. J. Smith	Simeon Teter	B. C. Casady	J. A. Smith Carl B. Casady	13 Pf. A 12	5	4	299	-----	333	114	-----	214 (Lns. & Inv.)	5	Cont. Ill. N. Bk. & Tr. Co., Chi.; Un. Bk. & Tr. Co., Ottumwa.	
Carlisle 663 Warren L12	Hartford-Carlisle Sav. Bk. Dec '35 Stmt 72-254 ▲d@t\$ '07	J. D. Ledlie	E. W. Canaday	G. D. Schooler, V. P. and Cash.	Robt. E. Pendry	25	5	7	369	-----	406	72	20	89	221	4	Drov. N., Chi.; Ia.-Des M. N. Bk. & Tr., Des M.
Carpenter 110 Mitchell B14	Carpenter Savings Bank Dec '35 Stmt 72-1234 ▲d@t\$ '02	L. N. Priem	E. J. Hollatz	E. R. Nicholson		20	5	2	95	-----	122	40	11	15	53	3	Live Stk. N., Chi.; 1st N., Mason City.
▲Carroll 4691 Carroll I 7	CARROLL COUNTY STATE BANK , 72-254 ▲d@t\$ '70 Dec '35 Stmt	G. J. Hess, Ch. of Bd. and Pres.	C. E. Reynolds G. B. Werdel	C. J. Hess		75	37	8	1,579	-----	1,699	309	130	300	953	7	Cent. Han. Bk. & Tr. Co., N. Y.; 1st N., Chi.; Ia.-Des M. N. Bk. & Tr., Des M.; Oma. N., Oma.
" " " "	COMMERCIAL SAVINGS BANK 72-1957 ▲d@t\$ '17 Dec '35 Stmt	R. M. MOEHN	TAYLOR GUY	FRANCIS T. MAHER		50	5	1	786	-----	842	400	176	11	251	4	Chase N., N. Y.; North- ern Tr. Co., Chi.; Bkrs. Tr. Co., Des M.
		Prompt and efficient collection service. Special Attention given Bill of Lading drafts. 15 CENTS sent to us with each sight draft for presentation, and 25 CENTS for each credit report insures prompt, personal attention.															
Carson 617 Pottawattomie M5	STATE SAVINGS BANK 72-1235 ▲d@t\$ '02 Dec '35 Stmt	D. A. Snapp	W. A. Allensworth	C. D. Prindle		25	5	1	105	-----	136	52	3	-----	78	3	Cent. N. Bk. & Tr. Co. and Bkrs. Tr. Co., Des M.; Stk. Yds. N., Oma.
Cascade 1221 Dubuque H22	CASCADE STATE BANK Dec '35 Stmt 72-528 ▲d@t\$ '86	M. F. KURT	J. H. DEVANEY	W. J. MORAN	E. P. MORAN	50	20	14	641	-----	725	187	273	13	245	7	Irv. Tr., N. Y.; Cont. Ill. N. Bk. & Tr., Drov. N., and Live Stk. N., Chi.; Merch. N., Ced. R.; 1st N., Dub.
Casey 785 Guthrie L3	Menlo Savings Bank ▲\$ 31			S. T. Lawler, Mgr.		(Office of Menlo Savings Bank, Menlo, Iowa)											Northern Tr., Chi.; Bkrs. Tr. Co., Des M.
Castalia 200 Winneshiek D19	Castalia Savings Bank, d@t\$ '02 Dec '35 Stmt 72-1237	G. W. Peckham	P. H. McManus	J. P. Malloy	R. J. Anderson	25	8	1	148	-----	182	106	5	17	50	4	Cont. Ill. N. Bk. & Tr. and Live Stk. N., Chi.; Merch. N., Ced. R.
Cedar Falls 7362 Black Hawk G16	CEDAR FALLS TRUST & SAVINGS BANK , d@t\$ '88 Dec '35 Stmt 72-178	F. B. MILLER	W. H. MERNER, V. P. and Counsel	H. C. SMITH	J. J. KYHL	50	10	14	818	-----	892	207	190	251	214	30	Chase N., N. Y.; Cont. Ill. N. Bk. & Tr., Chi.; Ia.-Des M. N. Bk. & Tr., Des M.; Merch. N., Ced. R.
" " " "	UNION BANK & TRUST CO. 72-180 ▲d@t\$ '28 Dec '35 Stmt	J. G. WYTH	H. W. JOHNSON J. B. NEWMAN	V. W. JOHNSON, V. P. and Cash	W. E. BROWN	25 Pf. 75	20	20	1,101	-----	1,241	372	234	330	256	49	Cent. Han. Bk. & Tr., N. Y.; City N. Bk. & Tr. and Northern Tr., Chi.; Merch. N., Ced. R.

Number under Name of Bank is the Transit Number given to each bank in U. S. exclusively by The Rand-McNally Bankers' Directory, under the authority of The American Bankers Ass'n.

CEDAR RAPIDS—Reserve City
(Federal Reserve District No. 7)

(Linn, J 20) County Seat. Pop. 56,097

MEMBERSHIP	PRESIDENT.	VICE-PRESIDENT.	CASHIER.	ASS'T CASHIER.	LIABILITIES. (In Thousands of Dollars)					RESOURCES.					PRINCIPAL CORRESPONDENTS.		
					Capital	Surplus	Und.Prof. and or Reserves	Deposits	Other Liabilities	Totals	Cash, Ex. & Due from Bks	U.S. Gov. Securities	Other Securities	Loans & Discounts		Other Resources	
*Mem. A. B. A. *New \$ State Priv. Mem. State B. Ass'n. [Estab. Fed. Res. Depts: T-Trust B-Bond d-Safe Deposit @ Savings ▲FDIC																	
*First Trust & Savings Bank Dec '35 Stmt 47-9 ▲dB @ T: \$13 '34	F. S. Mitvalsky	J. C. Petrovitsky	F. J. Dvorak	L. W. Stritesky, A. Cash. and Tr. Off.	\$ 100	\$ 20		\$ 819		\$ 939	\$ 198	\$ 156	\$ 106	\$ 439	\$ 45	Mnfrs. Tr., N. Y.; 1st N. and Live Stk. N., Chi.; Merch. N., Gty. Bk. & Tr. Co., Ced. R.; Bkrs. Tr. Co., Des M.	
*GUARANTY BANK & TRUST CO. Dec '35 Stmt 47-10 ▲dB @ T: \$13 '34	Van Vechten Shaffer	George Laird	R. B. Figge	C. A. Fredrickson, L. R. Abbott, A. Cash. and Tr. Off.	200	30	\$ 17	2,544		2,791	561	163	822	1,224	21	N. Y. Tr. Co., N. Y.; Cont. Ill. N. Bk. & Tr. Chi.; Cent. N. Bk. & Tr. Co., Des M.; Dav. Bk. & Tr., Dav.; 1st N., Kan. C., Mo.; Mtle-Com. Bk. & Tr., St. L.; 1st N., Minpls.	
	S. E. COQUILLETTE - H. N. BOYSON J. E. HAMILTON, Ch. of Bd. ROY C. FOLSOM M. R. SELDEN				MARK J. MYERS, V. P. and Cash. R. W. MANATT L. W. BROULIK PETER BAILEY R. D. BROWN O. A. KEARNEY J. T. HAMILTON, 2d												
	Direct connections with all important Iowa towns. Excellent facilities for collections. A LIVE COMMERCIAL INSTITUTION. <i>Member Federal Deposit Insurance Corporation</i>				599	1,975	(With Surp.)	27,263		28,838	6,961	6,658	6,758	7,476	985	Cent. Han. Bk. & Tr. Co., N. Y.; 1st N., Cont. Ill. N. Bk. & Tr. Co., and Harris Tr. & Sav., Chi.	
*Peoples Savings Bank Dec '35 Stmt 47-7 ▲dB @ T: \$11900	Frank C. Welch	T. R. Warriner Paul H. Huston, V. P. and Tr. Off.	Wm. Rinderknecht, Jr.	F. O. Mekota B. K. Dishong E. F. Stepanek Charles Kriz	110 Pf. 140	50	98	3,781		4,179	959	1,131	228	1,794	67	Chase N., N. Y.; Cont. Ill. N. Bk. & Tr. Co., Chi.; Merch. N., Ced. R.	
+United State Bk. Dec '35 Stmt 47-56 ▲dB @ T: \$11 '22	J. L. Prochaska	L. J. Pochobradsky	F. G. Kanak Jr.		50	18	7	689		764	166	184	175	234	5	Mnfrs. Tr., N. Y.; Northern Tr. Co., Chi.; Merch. N., Ced. R.	
Cedar Rapids Clearing House (Members indicated by a * Ass	H. N. Boyson	F. C. Welch	W. S. Hamilton, Sec. and Tr.		(See pages 62-64-65 f or Num Dep osits by Cities, States					Nation al, State and Private Banks, Total						Merch. N., Ced. R.	
SCOTT McINTYRE & CO. (Second Ave. at Third St.)	SCOTT McINTYRE - A. L. AUGUSTINE INVESTMENT SECURITIES																

MERCHANTS NATIONAL BANK
Dec '35 Stmt 47-1 ▲dB @ T: \$1

IOWA—Continued

MEMBERSHIP	PRESIDENT.	VICE-PRESIDENT.	CASHIER.	ASS'T CASHIER.	LIABILITIES. (In Thousands of Dollars)					RESOURCES.					PRINCIPAL CORRESPONDENTS.	
					Capital	Surplus	Und.Prof. and or Reserves	Deposits	Other Liabilities	Totals	Cash, Ex. & Due from Bks	U.S. Gov. Securities	Other Securities	Loans & Discounts		Other Resources
TOWN AND COUNTY. County Seats. Fig. Fed. Res. Dist. Fed. Res. District																
Center Point... 812 Linn I 19	Center Point Walker Bank & Trust Co. Dec '35 Stmt 72-2098	Keith Vawter	R. T. Remer	R. T. Remer	\$ 5 Pf. 25	\$ 7	(With Surp.)	\$ 487		\$ 524	\$ 119	\$ 25	\$ 213	\$ 161	\$ 6	1st N., Chi.; Merch. N., Ced. R.
Centerville... 8147 Appanoose P15	CENTERVILLE NATIONAL BANK Dec '35 Stmt 72-140. ▲dB @ T: \$1 '76	F. L. Sawyers, Ch. of Bd. and Pres.	J. B. Taylor	C. A. Peatman S. H. Mehrhoff Pearl Johnston	100	30	\$ 49	1,176		1,355	416	101	357	400	81	Chase N., N. Y.; Northern Tr. Co. and Harris Tr. & Sav., Chi.; Cent. N. Bk. & Tr. Co., Des M.
" " "	FIRST NATIONAL BANK Dec '35 Stmt 72-139 ▲dB @ T: \$1 '63	W. O. Steel, Ch. of Bd. and Pres.	Harry Jennings	R. E. Oughton C. F. Sentor	50	50	48	1,021		1,169	328	312	382	89	58	Chase N., N. Y.; Cont. Ill. N. Bk. & Tr. Co., Chi.; Merch. N., Ced. R.
" " "	Iowa Trust & Savings Bank Dec '35 Stmt 72-141 ▲dB @ T: \$1 '96	W. O. Steel	N. J. Fleming	Jno. H. Young G. H. Gault	50	32	19	1,067		1,168	263	207	347	297	54	Cent. Han. Bk. & Tr., N. Y.; Cont. Ill. N. Bk. & Tr., Chi.; Ia.-Des M. N. Bk. & Tr. Co., Des M.

Number under Name of Bank is the Transit Number given to each bank in U. S. exclusively by The Rand-McNally Bankers' Directory, under the authority of The American Bankers Ass'n.

IOWA—Continued

Non-Bank Towns with Nearest Banking Point (Indexed Access), Lawyers, Laws (Indexed) in back of this volume. For Interest Rates, Holidays, etc., see Laws.

TOWN AND COUNTY. County Seats. Entire State in No. 7 Fed. Res. Dist.	Mem. A. B. A. *New State Priv. Mem. State B. Ass'n. [Estab. Fed. Res. Depts. T-Trust B-Bond d-Safe Deposit @ Savings ▲FDIC	PRESIDENT.	VICE-PRESIDENT.	CASHIER.	ASS'T CASHIER.	LIABILITIES. (In Thousands of Dollars)					RESOURCES.					PRINCIPAL CORRESPONDENTS.	
						Capital	Surplus	Und. Prof. and or Reserves	Deposits	Other Liabilities	Totals	Cash, Ex. & Due from Bks	U.S. Gov. Securities	Other Securities	Loans & Discounts		Other Resources
•Charlton 5365 Lucas O13	First State Bank Ad@T:23'34 Dec'35Stmt 72-242	F. S. Risser E. M. Stanton, Ch.	R. E. Larimer	L. F. Smith		\$ 25 Pf. 25	\$ 10	\$ 8	\$ 331		\$ 399	\$ 146	\$ 18	\$ 84	\$ 134	\$ 17	Mnfrs. Tr. Co., N. Y.; Northern Tr., Chi.; Cent. N. Bk. & Tr., and Bkrs. Tr., Des M.
" " "	National Bank & Trust Co. Dec'35Stmt 72-243 Ad@T:1'30	L. H. Bussellie	E. H. Perry W. A. Eikenberry	E. L. Gookin	B. R. Van Dyke D. E. Yost A. R. Hass J. H. NELSON E. A. TOEPFER	50 Pf. 50	25	4	1,196		1,325	235	298	375	358	59	Cent. Han. Bk. & Tr., N. Y.; Cont. Ill. N. Bk. & Tr., Chi.
•Charles City 8039 Floyd D16	*CITIZENS NATIONAL BANK Dec'35Stmt 72-160 Ad@T:1'92	{ HORACE B. OLDS OLDEST BANK IN FLOYD COUNTY. IMMEDIATE ATTENTION GIVEN COLLECTIONS.	W. A. LOOSBROCK	W. A. LOOSBROCK		50	26	2	548		626	134	144	111	211	26	Cent. Han. Bk. & Tr., N. Y.; Cont. Ill. N. Bk. & Tr. Co., Chi.; Ia.-Des M. N. Bk. & Tr., Des M.
" " "	*Commercial National Bank Dec'35Stmt 72-161 Ad@T:1'01	Carl O. Magdsick	A. M. Hauser	A. M. Hauser	Edgar Ball W. L. Parr Marvin P. Martens	50 Pf. 15	15	10	850		940	303		347 (Incl. U.S.)	290		Gty. Tr., N. Y.; 1st N., Chi.; Merch. N., Ced. R.
" " "	*Commercial Tr. & Sav. Bank Dec'35Stmt 72-163 Ad@T:1'13	Carl O. Magdsick	A. M. Hauser	W. L. Parr		13 Pf. 12	6	12	340		383	110		69 (Incl. U.S.)	204		Northern Tr. Co., Chi.; Com'l N., Charles City.
" " "	*FIRST SECURITY BANK & TRUST CO. Dec'35Stmt 72-159 Ad@T:2'71	M. W. ELLIS	E. L. WALLESER W. B. JOHNSON	M. J. KLAUS	W. A. HERBRECHTSMEYER CLARA A. SMITH MYRTIE M. RAYMOND	100	28	23	1,285		1,416	617	46	122	620	11	Chase N., N. Y.; Cont. Ill. N. Bk. & Tr. Co. and City N. Bk. & Tr. Co., Chi.; Northw. N. Bk. & Tr. Co., Minpls.; N. Bk. of Waterloo, Waterloo; 1st N., Mason City.
SEND US YOUR CHARLES CITY ITEMS DIRECT. Collections, Bills of Lading, Drafts, Cash and Time Items. Remitted for on day of payment.																	
" " "	Charles City Clearing House (Members indicated by a *)	A. M. Hauser	W. A. Loosbrock	M. J. Klaus, Sec. and Tr.		(See pages 63-64-65 for Number of Cities, States, etc.)					National, State and Private Banks, Total						
Charter Oak 688 Crawford I4	Farmers State Bk. Dec'35Stmt 72-782 Ad@T:1'90	P. F. Fiene	J. H. Riessen	F. T. Thomson	E. L. Lyons	40	4	3	227		274	40	35	36	150	13	Cont. Ill. N. Bk. & Tr. Co., Chi.; Live Stock N., Sioux C. and Oma.
" " "	First National Bank Dec'35Stmt 72-781 Ad@T:1'90	James F. Toy	E. W. Timm	E. J. Knebel		40	20		232		292	42	148	15	80	7	Cont. Ill. N. Bk. & Tr. Co., Chi.; Toy N., Sioux City.
Chatsworth 159 Sioux D1	Chatsworth Savings Bank Dec'35Stmt 72-1243 d@T:1'07	L. R. Ball, Ch. of Bd. and Pres.	W. E. Barker	E. H. Johnson, Cash. and Sec.	Kirk Paulson	15	1		76		92	25			62	5	Cont. Ill. N. Bk. & Tr. Co., Chi.; 1st N., Sioux C.
•Cherokee 6443 Cherokee E4	Central Trust & Sav. Bank Dec'35Stmt 72-2122	A. W. Jones	H. E. Bennett	J. M. Dunn	K. L. Wilson	50	25	19	776	\$ 1	871	98	239	159	349	26	Northern Tr., Chi.; Ia.-Des M. N. Bk. & Tr., Des M.; Merch. N., Ced. R.
" " "	CHEROKEE STATE BANK Dec'35Stmt 72-197 Ad@T:1'33'88	E. D. Huxford, Ch. of Bd. and Pres.	N. L. Stiles, V. P. and Tr. Off. George Brummer	G. E. Wilson	W. F. Brunk	50 Pf. 70	25	30	1,606	4	1,785	633	281	151	642	78	Chase N., N. Y.; Cont. Ill. N. Bk. & Tr. Co., Chi.; Secur. N., Sioux C.
" " "	Steele State Bank d@T:1'74 Dec'35Stmt 72-196	H. C. Steele	R. T. Steele	R. T. Steele	C. V. Allison	50	20	48	815		933	179	373	188	193		Chase N., N. Y.; 1st N. and Drov. N., Chi.; Secur. N., Sioux C.
Churdan 616 Green I9	First National Bank Ad@T:1'89 Dec'35Stmt 72-827	D. E. Whitney O. C. Lohr, Ch.	O. C. Lohr	Y. E. Allen	Joseph Hunt	25	12	3	335		375	172	14	56	121	12	Cont. Ill. N. Bk. & Tr. Co. and Live Stk. N., Chi.
Cincinnati 911 Appanoose Q15	Iowa Trust & Saving Bank ▲\$35			John Browitt, Mgr.							(Office of Iowa Trust & Savings Bank, Centerville, Ia.)						
Clarence 659 Cedar J22	Clarence Sav. Bk. Ad@T:1'94 Dec'35Stmt 72-831	Earl Elijah	Joe Ditz	Arnold Ruther	E. C. Hasselbusch	25	20	3	380		428	99	20	135	174		Live Stock N. and Northern Tr., Chi.; Merch. N., Ced. R.; Cent. N. Bk. & Tr., Des M.
•Clarinda 4962 Page P6	Citizens State Bank Dec'35Stmt 72-2041 Ad@T:1'23	J. A. Swanson	D. D. Stitt	Otto Herzberg	R. J. Swanson	60	12	4	723		799	369	145	70	200	15	Cont. Ill. N. Bk. & Tr., Chi.; Bkrs. Tr., Des M.; Oma. N., Oma.
" " "	PAGE COUNTY STATE BANK Dec'35Stmt 72-289 Ad@T:1'06	J. H. Peterman	Fred A. Fisher	C. E. Bradley	D. O. Thompson	50	20	16	714		800	428	27	131	197	17	1st N., Chi.; Com. Tr. Co., Kan. C.; Tootle Lacy N., St. Jo.

Number under Name of Bank is the Transit Number given to each bank in U. S. exclusively by The Rand-McNally Bankers' Directory, under the authority of The American Bankers Ass'n.

IOWA—Continued

Non-Bank Towns with Nearest Banking Point (Indexed Acces.), Lawyers, Laws (indexed) in back of this volume. For Interest Rates, Holidays, etc., see Laws.

TOWN AND COUNTY. County Seats. Entire State in No. 7 Fed. Res. Dist.	Mem. A. B. A. * Mem. State B. Ass'n. [Etab. Fed. Res. Depts.: T-Trust B-Bond d-Safe Deposit © Savings ▲ FDIC	PRESIDENT.	VICE-PRESIDENT.	CASHIER.	ASS'T CASHIER.	LIABILITIES. (In Thousands of Dollars)					RESOURCES.					PRINCIPAL CORRESPONDENTS.	
						Capital	Surplus	Und. Prof. and or Reserves	Deposits	Other Liabilities	Totals	Cash, Ex. & Due from Bks	U.S. Gov. Securities	Other Securities	Loans & Discounts		Other Resources
Clarion 2578 Wright F12	First National Bk. ▲ d@T:87 Dec'35Stmt 72-377	T. H. Crowe	C. J. Birdsall	C. J. Birdsall	A. H. Tracy Hazel Kluber	\$ 50	\$ 35	\$ 10	\$ 899		\$ 904	\$ 225	\$ 334	\$ 151	\$ 271	\$ 13	City N. Bk. & Tr., Chi.; Ia.-Des M. N. Bk. & Tr., Des M.; Merch. N., Ced. R. Cont. Ill. N. Bk. & Tr., Chi.; Merch. N., Ced. R.; N. Bk. of Waterloo, Waterloo.
Clarksville 1143 Butler F15	Iowa State Bank... ©T:18 Dec'35Stmt 72-1395	W. F. Busching	Alfred Price	H. N. Reints	Geo. W. De Buhr	25	5	5	228		263	108	4	9	134	8	Northern Tr., Chi.; Cent. N. Bk. & Tr., Des M.; 1st N., Mason C. Cont. Ill. N. Bk. & Tr. Co. and Harris Tr. & Sav., Chi.; Secur. N., Sioux C. Cont. Ill. N. Bk. & Tr. Co., Chi.; Merch. N., Ced. R. Merch. N., Ced. R.
Clearfield 607 Taylor P9	State Savings Bank... ▲\$36			C. H. Young, In charge		(Office of State Savings Bank, Sharpsburg, Ia.)											
Clear Lake 3066 Cerro Gordo D13	First National Bank in Clear Lake... ▲d@T:34 Dec'35Stmt 72-403	C. A. Knutson	Geo. Peitzke	L. W. Sherman	R. R. Rogers	Pf. 25	10	4	607		671	266	45	127	205	28	Northern Tr., Chi.; Cent. N. Bk. & Tr., Des M.; 1st N., Mason C. Cont. Ill. N. Bk. & Tr. Co. and Harris Tr. & Sav., Chi.; Secur. N., Sioux C. Cont. Ill. N. Bk. & Tr. Co., Chi.; Merch. N., Ced. R. Merch. N., Ced. R.
Cleghorn 238 Oherokee E4	Cleghorn State Bk. ▲d@T:92 Dec'35Stmt 72-1248	A. McKinney, Ch. of Bd. and Pres.	R. C. McKinney	L. L. Patton	F. R. Ducommun	Pf. 17	5	13	343		396	90	9	65	220	12	Northern Tr., Chi.; Cent. N. Bk. & Tr., Des M.; 1st N., Mason C. Cont. Ill. N. Bk. & Tr. Co. and Harris Tr. & Sav., Chi.; Secur. N., Sioux C. Cont. Ill. N. Bk. & Tr. Co., Chi.; Merch. N., Ced. R. Merch. N., Ced. R.
Clermont 681 Fayette D20	Farmers Savings Bank Dec'35Stmt 72-1770 ▲d@T:13	J. F. Miller	Louise Miller E. Lyngaas	J. A. Erickson	H. B. Greenley	35	5	7	277		324	69	80	75	95	5	Northern Tr., Chi.; Cent. N. Bk. & Tr., Des M.; 1st N., Mason C. Cont. Ill. N. Bk. & Tr. Co. and Harris Tr. & Sav., Chi.; Secur. N., Sioux C. Cont. Ill. N. Bk. & Tr. Co., Chi.; Merch. N., Ced. R. Merch. N., Ced. R.
Cleves 50 Hardin G14	Peoples Sav. Bank... ▲\$34 Dec'35Stmt			R. W. Aikes, Mgr.		(Office of Peoples Savings Bank, Wellsburg, Iowa.)											
Climbing Hill 150 Woodbury H2	Climbing Hill Savings Bank Dec'35Stmt 72-1956 ▲d@T:17	W. H. Steinhauer	P. B. Vermilyea	C. O. McClaran	Leona McClaran	15	7	2	130		154	57			92 (Lns. & Inv.)	5	Drov. N., Chi.; Live Stock N. and Morn- ingside Sav., Sioux C.
Clinton 25,726 Clinton J25	*CITY NATIONAL BANK Dec'35Stmt 72-46 ▲d@T:70	W. A. ANDERSON E. L. MILLER, Ch. M. J. GABRIEL, V. P.	O. P. PETTY, V. P. and Tr. Off. H. G. KRAMER A. R. THURN, V. P.	J. H. NISSEN R. A. W. LATIMER, Comptroller E. H. JORGENSEN, A. Tr. Off.	EMIL JOHANNSEN H. M. OLNEY E. E. CONOVER F. H. HAMANN	400	200	57	6,760	\$ 26	7,443	1,491	1,669	439	3,562	282	N. City, N. Y.; 1st N., Chi.; Com. Tr. Co., Kan. C.
	*CLINTON NATIONAL BANK Dec'35Stmt 72-44 ▲d@T:65	L. J. SCHUSTER A. L. SCHUYLER F. O. KERSHNER	A. L. SCHUYLER F. O. KERSHNER	L. J. DERFLINGER, V. P. and Cash.	A. F. BOHNSON F. W. STAMPE, Tr. Off.	60	12	34	744		850	230	104	208	270	38	Chase N. and Mnfrs. Tr., N. Y.; Cont. Ill. N. Bk. & Tr. Co., Chi.
	*Clinton Savings Bank 72-45 ▲d@T:75	L. J. Schuster	A. L. Schuyler F. O. Kershner	L. J. Derflinger, V. P. and Cash.	A. F. Bohnsen F. W. Stampe, Tr. Off.	100	25	14	935		1,074	167	230	133	507	37	Chase N., N. Y.; Harris Tr. & Sav., Chi.
	*Iowa State Savings Bank Dec'35Stmt 72-136 ▲d@T:05 (Lyons)	Gustav Gradert	K. F. Booth	L. H. Wohlenberg	Ada M. Wyatt R. G. Gradert	75	38	6	1,445		1,564	690	194	253	382	45	Irv. Tr., N. Y.; Cont. Ill. N. Bk. & Tr. Co. and Northern Tr. Co., Chi.
	Clintner Clearing House (Members indicated by a*) Clintner State Bk. ▲d@T:08 Dec'35Stmt 72-1252	L. H. Wohlenberg	L. J. Derflinger	H. G. Kramer, Sec. and Tr.		(See pages 63-64-65 for Number of etc.)					294	61	84	50	95	4	1st N., Chi.; Merch. N., Ced. R. Merch. N., Ced. R.
Clutter 350 Tama I17	Center Point Walker Bank & Trust Co. ▲d@T:28 Dec'35Stmt 72-1252	J. P. Novak	John Holst	A. H. Fischer	L. W. Novotny	25	5	5	259		294	61	84	50	95	4	1st N., Chi.; Merch. N., Ced. R. Merch. N., Ced. R.
Coggon 503 Linn H20	Page County State Bk. ▲\$35			J. W. Denney, In Charge		(Office of Page County State Bank, Clarinda, Ia.)											
Coln 536 Page Q 6	Farmers Savings Bk. ▲d@T:07 Dec'35Stmt 72-1255	A. G. Gull	F. E. Bush	F. O. Grimes	J. R. Grimes	18	4	3	200		225	102		4	117	2	1st N., Chi.; 1st N., Dub.
Colesburg 340 Delaware F21	First National Bank in Colfax Dec'35Stmt 72-341 ▲d@T:33	F. E. Boyd	F. M. Gagle	H. E. Bell	R. E. Oummings J. H. Cairns	25	20	5	444		494	52	159	69	203	11	Chase N., N. Y.; 1st N., Chi.; Ia.-Des M. N. Bk. & Tr. Co., Des M. Live Stk. N. and Drov. N., Chi.; Ia.-Des M. N. Bk. & Tr., Des M. Ia.-Des M. N. Bk. & Tr. Co., Des M.
Collins 439 Story J13	Exchange State Bk. ▲@T:02 Dec'35Stmt 72-956	C. W. Kimberley, Ch. of Bd. and Pres.	Geo. Hanson	J. R. Witmer	Mercie Purviance	25	5		246		276	143	5	11	111	6	Live Stk. N. and Drov. N., Chi.; Ia.-Des M. N. Bk. & Tr., Des M. Ia.-Des M. N. Bk. & Tr. Co., Des M.
Columbia 160 Marion N14	Iowa State Savings Bank ▲\$02			A. L. Maddy, Teller		(Office of Iowa State Savings Bank, Knoxville, Ia.)											
Columbus Junction 867 Louisa M21	COLUMBUS JUNCTION STATE BANK ▲d@T:27 Dec'35Stmt 72-2073	G. W. WEBER, Ch. of Bd. and Pres. Save time and FEE IN ADVANCE	T. N. O'NEILL	H. LEE HUSTON	ANNA W. MULHERN ALBERT E. TOMS dit Reports by se t Reports, 25c.	18 Pf. 18 nding TRY US.	15	11	642		704	143	63	181	307	10	Cont. Ill. N. Bk. & Tr. Co. and Live Stk. N., Chi.; Merch. N., Ced. R.; Ia.- Des M. N. Bk. & Tr. Co., Des M. 1st N. and Drov. N., Chi.; Merch. N., Ced. R.
	Louisa County National Bank Dec'35Stmt 72-557 ▲d@T:72	J. D. Buser	J. C. Richie	J. E. Henson, Cash. and Tr. Off.	F. C. Spaethe	Pf. 37	10		254		314	148	15	45	91	15	1st N. and Drov. N., Chi.; Merch. N., Ced. R.

Number under Name of Bank is the Transit Number given to each bank in U. S. exclusively by The Rand-McNally Bankers' Directory, under the authority of The American Bankers Ass'n.

IOWA—Continued

Non-Bank Towns with Nearest Banking Point (Indexed Acces.), Lawyers, Laws (indexed) in back of this volume. For Interest Rates, Holidays, etc., see Laws.

TOWN AND COUNTY. County Seats. Entire State in No. 7 Fed. Res. Dist.	Mem. A. B. A. New State Priv. Mem. State B. Ass'n. Estab. Fed. Res. Depts. Trust B-Bond d-Safe Deposit Savings FDIC	PRESIDENT.	VICE-PRESIDENT.	CASHIER.	ASS'T CASHIER.	LIABILITIES. (In Thousands of Dollars)					RESOURCES.					PRINCIPAL CORRESPONDENTS.	
						Capital	Surplus	Und. Prof. and or Reserves	Deposits	Other Liabilities	Totals	Cash, Ex. & Due from Bks	U.S. Gov. Securities	Other Securities	Loans & Discounts		Other Resources
Conrad 536 Grundy H15	First State Bank Dec '35 Stmt 72-934 ▲ d @ T : \$ '81	C. M. Evans	E. F. Thorman	J. F. Wheeler		\$ 25	\$ 5	\$ 1	\$ 190		\$ 221	\$ 105		\$ 56	\$ 56	\$ 4	1st N. and Live Stk. N., Chi.; Merch. N., Ced. R.
Coon Rapids 1303 Carroll J8	FIRST STATE BANK Dec '35 Stmt 72-607 ▲ d @ T : \$ '82	A. F. Greenwaldt	M. B. Keister	Paul H. Kinnick		25	10	1	279		315	70	\$ 94	23	122	6	Live Stk. N., Chi.; Ia.-Des M. N. Bk. & Tr., Des M.; Stk. Yds. N., Oma.; Merch. N., Ced. R.
" "	Iowa Savings Bank Dec '35 Stmt 72-609 ▲ d @ T : \$ '15	F. C. Jones	Warren Garst	Walter Bueenneke	J. E. Howe	25	5	4	165		199	61	49	3	82	4	Cont. Ill. N. Bk. & Tr., Chi.; Ia.-Des M. N. Bk. & Tr. and Cent. N., Des M.; Live Stk. N., Oma.
Corning 2026 Adams O8	Okey-Vernon National Bank Dec '35 Stmt 72-444 ▲ d @ T : \$ '1900	C. E. Okey		F. C. Okey	C. L. Rogers H. C. Snodgrass	50 Pf. 50	20	15	1,450		1,585	840	50	90	605		N. City, N. Y.; Cont. Ill. N. Bk. & Tr. Co., Chi.; U. S. N., Omaha.
Correctionville 1058 Woodbury G8	Corn Belt State Bank Dec '35 Stmt 72-2138 ▲ d @ T : \$ '81	A. W. Jones	C. C. Yockey	H. N. McMaster	J. H. Redman	25	5	4	249		283	49	95	52	79	8	Northern Tr., Chi.; Ia.-Des M. N. Bk. & Tr., Des M.; Secur. N., Sioux C.
Corwith 481 Hancock D11	First State Bank ▲ d @ T : \$ '27			C. C. Johnson, Mgr.		(Office of First State Bank, Britt, Ia.)											Cont. Ill. N. Bk. & Tr. Co., Chi.; Merch. N., Ced. R.
Corydon 1768 Wayne P 13	Corydon State Bank Dec '35 Stmt 72-450 ▲ d @ T : \$ '26	D. L. Murrow	L. C. Niebling	H. L. Clarke	Geo. T. Nickles L. I. Nelson	50	10	3	345		408	203	34	73	83	15	1st N., Chi.; Cent. N. Bk. & Tr., Des M.
Council Bluffs Pottawmie M3 42, 048	*CITY NATIONAL BANK Dec '35 Stmt 72-25 ▲ d @ T : \$ '09	R. W. TURNER I. G. TURNER Ch. of Bd.	R. D. M. TURNER V. P. and Tr. Off. OSCAR KEELINE	CHAS. W. PARKS	P. J. McBRIDE IRA L. HAYS	150	110	(With Surp)	2,583		2,843	1,034	357	265	1,097	90	Irv. Tr. Co., N. Y.; Cont. Ill. N. Bk. & Tr. Co., Chi.; 1st N., Oma.; Ia.-Des M. N. Bk. & Tr. Co., Des M.
" "	*COUNCIL BLUFFS SAVINGS BANK Dec '35 Stmt 72-21 ▲ d @ T : \$ '56	J. G. WOODWARD N. P. DODGE Ch. of Bd.	B. A. GRONSTAL E. P. SCHOENTGEN	E. H. SPETMAN Cash. and Tr. Off. LAVERNE TOLLIN-GER, A. Tr. Off. PETER MADSEN, Mgr. Real Estate Dept. D. E. HESSE, Notary	J. M. JURGENS E. P. JUEL J. L. PYPER EMMA LOUISE SPETMAN, Custodian Safe Deposit Vault.	150	150	25	4,092		4,417	1,842	381	726	1,382	86	Gty. Tr. Co., N. Y.; 1st N., Chi.; Cent. N. Bk. & Tr., Des M.; Com. Tr., Kan. C.
" "	*FIRST NATIONAL BANK IN COUNCIL BLUFFS Dec '35 Stmt 72-72 ▲ d @ T : \$ '34	C. G. Ouren, Ch. of Bd. and Pres.	D. B. Stoufer	G. W. Woods, Exec. V.P. and Cash.		50 Pf. 50	20	14	1,392		1,526	362	224	640	260	40	Chase N., N. Y.; Harris Tr. & Sav., Chi.; Oma. N. and Live Stk. N., Oma.
" "	*State Savings Bank Dec '35 Stmt 72-23 ▲ d @ T : \$ '88	B. P. Wickham	A. C. Blanchard	H. L. Tinley R. M. Baird, Tr. Off.	John Kelsen D. E. Christensen	100	70	16	1,331		1,517	235	193	177	904	8	Cent. Han. Bk. & Tr., N. Y.; City N. Bk. & Tr., Chi.; Oma. N., Oma.
" "	Council Bluffs Clearing House (Members indicated by a *)	Geo. W. Woods		B. A. Gronstal, Sec. and Tr.	Chas. W. Parks, Mgr.	(See pages 63-64-65 for Number of Cities, States, etc.)					National, State and Private Banks, Total						
" "	J. G. WADSWORTH & CO. '92 (Mortgage and Investment Bankers)																City N., Cou. B.
Craig 155 Plymouth D 2	Security Savings Bank ▲ \$ '35			Elmer E. Oloff, Mgr.		(Office of Security Savings Bank, Ireton, Ia.)											
Crawfordsville 291 Wash'ton N 20	Peoples Savings Bank Dec '35 Stmt 72-1728 ▲ d @ T : \$ '12	S. Turkington	N. J. Lease	K. A. Coates	Lois Harper	20	5	3	262		290	70	87		128	5	Cont. Ill. N. Bk. & Tr. Co., Chi.; Merch. N., Ced. R.; Ia.-Des M. N. Bk. & Tr., Des M.
Cresco 3069 Howard B 18	CRESCO STATE BANK Dec '35 Stmt 72-327 @ \$ '69	E. P. Farnsworth	C. E. Farnsworth	Ray Farnsworth, Cash. and Sec.		55 Pf. 20	16	26	496		613	186	45	168	208	6	Chase N., N. Y.; Cont. Ill. N. Bk. & Tr. Co., Chi.; 1st N., Minpls.
" "	Cresco Union Savings Bk. Dec '35 Stmt 72-328 d @ T : \$ '88	A. J. Thomson, Ch. of Bd. and Pres.	W. H. Tillson	J. P. Thomson J. A. Thomson, A. C.	Alice M. Davis H. H. Webber	100	100	106	1,799		2,105	871	366	352	503	13	Chase N., N. Y.; Cont. Ill. N. Bk. & Tr. Co., Chi.; Northern Tr. Co., Chi.
Creston 8615 Union N 9	FIRST NATIONAL BANK IN CRESTON Dec '35 Stmt 72-147 ▲ d @ T : \$ '71	Will Recknor Frank A. Ide, Ch. of Bd.	A. E. Jensen H. F. Harsh	B. Tallman	G. R. Heffen R. I. Pinkerton	100	10	11	1,144		1,265	517	102		237	409	N. City, N. Y.; Cont. Ill. N. Bk. & Tr. Co., Chi.; Ia.-Des M. N. Bk. & Tr., Des M.
" "	Iowa State Savings Bank Dec '35 Stmt 72-149 ▲ d @ T : \$ '83	G. J. Bartle	J. E. Deitrick	R. K. Meadows	Ernest Porter	50	15	4	534		603	211	86	128	142	36	Chase N., N. Y.; 1st N., Chi.; Tootle-Lacy N., St. Jo.

Number under Name of Bank is the Transit Number given to each bank in U. S. exclusively by The Rand-McNally Bankers' Directory, under the authority of The American Bankers Ass'n.

IOWA—Continued

Non-Bank Towns with Nearest Banking Point (Indexed Access.), Lawyers, Laws (Indexed) in back of this volume. For Interest Rates, Holidays, etc., see Laws.

TOWN AND COUNTY. County Seats. Entire State in No.7 Fed. Res. Dist.	Mem. A. B. A. New State Priv. Mem. State B. Ass'n. [Etab. Fed. Res. Depts: T-Trust B-Bond d-Safe Deposit ©Savings ▲FDIC	PRESIDENT.	VICE-PRESIDENT.	CASHIER.	ASS'T CASHIER.	LIABILITIES. (In Thousands of Dollars)					RESOURCES.					PRINCIPAL CORRESPONDENTS.	
						Capital	Surplus	Und. Prof. and or Reserves	Deposits	Other Liabilities	Totals	Cash. & Due from Bks	U.S. Gov. Securities	Other Securities	Loans & Discounts		Other Resources
Cromwell 173 Union N 9 Cumberland 595 Cass M 7	Cromwell State Savings Bank Dec'35Stmt 72-1267 ▲d@T:1900 Cumberland Savings Bank Dec'35Stmt 72-929 ▲@T:15'05	Guy Kilgore	James Looney	Omar Cannon	J. O. Stahl	\$ 15	\$ 4	\$ 3	\$ 110		\$ 132	\$ 29	\$ 22	\$ 31	\$ 50		Drov. N., Chi.; Cent. N. Bk. & Tr., Des M.
Cumming 149 Warren L 11 Cylinder 157 Palo Alto C 8 Dallas Center 852 Dallas K 11	Norwalk-Cumming State Bk. ▲\$'09 Cylinder State Bank dT:17 Dec'35Stmt 72-1271 Brenton State Bank Dec'35Stmt 72-759 ▲d@T:13'34	John W. Reed	C. C. Mills	C. P. Shearer		25	5	2	209		241	67	9	40	120	\$ 5	Drov. N., Chi.; City N., Cou. B.; Ia.-Des M. N. Bk. & Tr. Co., Des M. Cent. N. Bk. & Tr. Co., Des M.
Dana 195 Greene I 10	Jefferson State Bank. ▲\$'33		L. M. Lanning			(Office of Norwalk-Cumming State Bank, Norwalk, Ia.)										Cont. Ill. N. Bk. & Tr. Co., Chi.	
Danbury 656 Woodbury H 4	Farmers Savings Bank Dec'35Stmt 72-2129 ▲d@T:13'31	C. F. Seibold	Henry R. Albers, Sr.	F. W. Kemp	F. J. Wessling	25	7	4	206		242	71		170		1 Northern Tr. Co., Chi.; Merch. N., Ced. R.; Secur. N., Sioux C.	
Danville 327 Des Moines O 21	Danville State Savings Bank Dec'35Stmt 72-1275 ▲d@T:13'99	Howard A. Mathews, Ch. of Bd. and Pres.	B. E. Dodds	Dale Kelley, Cash. and Sec.		25	5	3	155		188	46	47	87		8 Cont. Ill. N. Bk. & Tr. Co., Chi.; Burlington Sav., Burlington.	
Davenport 60,751 Scott L 24	DAVENPORT BANK AND TRUST COMPANY Dec'35Stmt 72-2 ▲d@T:13'32 First Trust & Savings Bank Dec'35Stmt 72-17 ▲d@T:13'27	E. P. ADLER	V. O. FIGGE, Exec.	H. STAAK J. M. HUTCHINSON, Tr. Off. H. W. BRAACK, A. Tr. Off.	A. H. WIEGEL F. GRUENWALD, A. Tr. Off.	600	600	428	20,125		21,753	6,007	9,921	1,874	3,915	36	Chase N., N. Y.; 1st N. and Cont. Ill. N. Bk. & Tr. Co., Chi.; Mtle.-Com. Bk. & Tr., St. L.; Bk. of Am., San F.
		Geo. M. Bechtel	H. A. Phoenix	H. R. Bechtel, Tr.	F. A. Johnson, Sec.	100	25	2	499		626	186	110	241	75	14	Harris Tr. & Sav., Chi.; Dav. Bk. & Tr. Co., Dav.; Bkrs. Tr., Des M.
Dayton 713 Webster H 10	First National Bank ▲\$'81 Dec'35Stmt 72-798	O. V. Lundberg	Elmer Shostrom	Roscoe Leonard	B. I. Lundberg	35	40	11	693		779	148	280	123	208	20	Cont. Ill. N. Bk. & Tr. Co., Chi.; Merch. N., Ced. R.; Cent. N. Bk. & Tr., Des M.
Decorah 4581 Winneshiek C 19	Decorah State Bank Dec'35Stmt 72-249 ▲d@T:13'06	G. E. Soland	T. Stabo	E. R. Haines, Cash. and Tr. Off. W. P. Ronan, A. C.	C. A. Johnson J. N. Lee W. F. Baker Orin Amundson, Acting Cash.	50	35	23	1,901		2,009	477	136	565	713	118	City N. Bk. & Tr., Chi.; 1st N. Bk. & Tr., Minpls.; Merch. N., Ced. R.
	Security Trust & Sav. Bank Dec'35Stmt 72-2169 ▲d@T:13'35	Wm. Boyken	Geo. W. Nelson			25	5		225		255	102	38		100	15	Cent. N. Bk. & Tr., Des M.; Northw. N. Bk. & Tr., Minpls.
Deep River 392 Poweshiek L 17	Gibson Savings Bank ▲\$'35			H. C. Paull, Mgr.		(Office of Gibson Savings Bank, Gibson, Iowa)											See Head Office.
Delhi 399 Delaware G 21	Delhi Savings Bank d@T:13'99 Dec'35Stmt 72-1280	E. R. Stone	D. J. Schnittjer, Ch. of Bd.	A. A. Schmidt, Cash. and Sec.		10 Pf. 10	6	2	180		208	47		36	123	2	Drov. N. Chi.; Merch. N., Ced. R.
Delta 588 Keokuk M 17	Hayesville Savings Bank ▲d@T:13'35			Roy E. Simpkins, Mgr.		(Office of Hayesville Savings Bank, Hayesville, Iowa.)											Hayesville Sav., Hayesville.
Denison 3905 Crawford I 5	Commercial State Bank Dec'35Stmt 72-1983 ▲d@T:13'32	J. W. Miller, Jr.	L. C. Thiedeman	J. J. Miller		50	13	3	293		359	68	58	28	190	15	Cont. Ill. N. Bk. & Tr. Co. and Live Stk. N., Chi.; Live Stk. N., Oma.
	Crawford Co. Trust & Sav. Bk. 72-288 ▲d@T:13'27 Dec'35Stmt	H. E. Qualheim, Ch. of Bd. and Pres.		M. L. Runge		100	50	53	986		1,189	210	75	450	430	24	N. City N. Y., Cont. Ill. N. Bk. & Tr. Co., Chi.; Live Stk. N., Oma.
	FIRST NATIONAL BANK Dec'35Stmt 72-287 ▲d@T:13'27	{ WILLIAM ADAMS { AFFILIATED		H. C. LINDUSKI	W. E. TERRY	100	26	31	864		1,021	297	217	191	276	40	Chase N., N. Y.; 1st N., Chi.; U. S. N. Oma.; Ia.-Des M. N. Bk. & Tr. Co., Des M.; Northw. N. Bk. & Tr. Co., Minpls.; Live Stk. N., Sioux C.
Denmark 200 Lee P 21	Farmers Savings Bank ▲\$'35			Harold Smalley, Mgr.		(Office of Farmers Savings Bank, Wever, Iowa.)											Harris Tr. & Sav. Bk., Chi.
Denver 500 Bremer F 17	DENVER SAVINGS BANK 72-1283 ▲@T:13'02 Dec'35Stmt	J. W. STUMME, Ch. of Bd. and Pres. Save time and get service on Call FEE IN ADVANCE: Plain Sight Dr	J. KELLING	WM. GRAENING	HERMAN KEHE	10 Pf. 50	6	32	658		756	157	50	23	450	76	1st N., Chi.; Merch. N., Ced. R.; N. Bk. of Waterloo, Waterloo.

COMPLETE BANKING AND TRUST FACILITIES
Prompt and Careful Attention Given Collections
We solicit your Iowa Business. Write us
Member Federal Deposit Insurance Corporation

WITH THE NORTHWEST BANK CORPORATION.

lections and Credit Reports by sending
afts, 15c; Credit Reports, 25c, TRY
US.

Number Under Name of Bank is the Transit Number given to each bank in U. S. exclusively by The Rand-McNally Bankers' Directory, under the authority of The American Bankers Ass'n.

DES MOINES—Reserve City
(Federal Reserve District No. 7)

(Polk County, L12) County Seat—Pop. 142,559

Mem. A. B. A. *New State Priv. Mem. State B. Ass'n. (Estab. Fed. Res. Depts. Trust B-Bond d-Safe Deposit Savings FDIC

'BANKERS TRUST COMPANY

Dec '35Stmt ♦ 33-64 ▲ dB@T:13'17

Burlington Joint Stock Land Bank 72-59 Dec '35Stmt

*CAPITAL CITY STATE BANK Dec '35Stmt 33-7 ▲ dB@T:13'78

***CENTRAL NATIONAL BANK & TRUST CO.**

Dec '35Stmt 33-17 ▲ dB@T:19'95 Des Moines Joint Stock Land Bank 33-76 Dec '35Stmt

Des Moines Morris Plan Co. Dec '35Stmt 33-78 (508 Sixth Ave.) †16

+Euclid Avenue State Bank Dec '35Stmt 33-63 ▲ dB@T:13'17

Federal Home Loan Bank +First Federal State Bank Dec '35Stmt 33-59 ▲ dB@T:13'11

*Home Savings Bank Dec '35Stmt 33-13 ▲ dB@T:13'91

***IOWA-DES MOINES NATIONAL BANK & TRUST CO.**

Dec '35Stmt 33-2 ▲ dB@T:13'81

+University State Bank Dec '35Stmt 33-58 ▲ dB@T:13'94

*VALLEY SAVINGS BANK Dec '35Stmt 33-54 ▲ dB@T:13'95

Des Moines Clearing House (Members indicated by a * Affiliated Members by a +)

(Des Moines continued on next page)

PRESIDENT.	VICE-PRESIDENT.	CASHIER.	ASS'T CASHIER.	LIABILITIES. (In Thousands of Dollars)					RESOURCES.					PRINCIPAL CORRESPONDENTS.	
				Capital	Surplus	Und. Prof. and or Reserves	Deposits	Other Liabilities	Totals	Cash. Ex. & Due from Bks	U.S. Gov. Securities	Other Securities	Loans & Discounts		Other Resources
B. F. KAUFFMAN	S. G. PIGEON G. W. MESMER	G. H. STEPHENSON F. S. LOCKWOOD, Sec. L. W. WALLETT, A. Sec. L. B. BARTHOLOMEW, R. R. ROLLINS	WM. ELLISON A. F. ERICKSON F. C. ATKINS L. NEVIN LEE Tr. Off.	\$ 250 Pf. 750	\$ 481 (Incl. Und. Prof.)	\$ 235	\$16,650	\$ 15	\$18,381	\$ 3,815	\$10,234	\$ 1,030	\$ 3,210	\$ 92	Bankers Trust Company Continental Illinois National Bank & Trust Company Commerce Trust Company
A. O. Stewart	J. D. Deihl J. C. Morrow	C. L. Preston, Sec. and Tr.	Ethel VanSchoyck, A. Sec.	250		7	700 (Farm Ln. Bds.)	75	1,122	4			337	781	Cent. N. Bk. & Tr. Co., Des M.
Rolf O. Wagner	D. J. VanLiew G. W. Richter	R. G. Miller	E. F. Kennedy Geo. Radcliffe	150	50	33	1,384		1,617	485	167	334	536	95	Gty. Tr. Co., N. Y.; Cont. Ill. N. Bk. & Tr. Co. and Harris Tr. & Sav., Chi.; Bkrs. Tr. Co., Des M.
GRANT McPHERRIN W. J. GOODWIN, Ch.	E. F. BUCKLEY L. G. FULLER F. R. WARDEN A. T. DONHOWE, A. V. P. J. W. HAWK, A. V. P.	J. R. CAPPS I. L. WRIGHT, Tr. Off.	F. H. QUINER EMMETT E. JOHNS G. L. NISSLY	250 Pf. 850	150	256	13,727	26	20,259	6,216	4,800	2,569	6,344	330	N. City, N. Y.; Cont. Ill. N. Bk. & Tr. Co., Chi.
A. O. Stewart	J. C. Morrow J. D. Deihl, V. P. and Sec.	M. I. Pawley, Tr.	Ethel VanSchoyck, A. Sec.	1,150 (1,880)		830 Cap.	334 (Farm Ln. Bds.)	42	4,236 (Territ)	351 ory: I	184 owa an	2,207 d Min	1,343 nesota)	151	Cent. N. Bk. & Tr. Co., Des M.
C. H. Bryant	Geo. C. Carpenter	H. E. Wilkins, Tr.	E. D. Perry, Sec.	100		192	500 (Ins. Cert.)	330	1,122	36		118 (Incl. U. S. Secur.)	934	34	Cent. N. Bk. and Tr. Co., Des M.
G. B. Jensen, Ch. of Bd. and Pres.	T. P. Fairweather J. W. Jenney	H. F. Gall, Cash. and Sec.	D. A. Price B. F. Rothrock V. F. Beauchamp	65	22	4	671		762	301			424 (Lns. & Inv.)	37	Cont. Ill. N. Bk. & Tr. Co. and Live Stk. N., Chi.; Ia-Des M. N., Des M.
For complete information see page 42.															
Grant McPherrian	E. A. Tyler	E. A. Tyler	Margaret Johnson P. B. Harrison F. C. Sutton J. N. Coffey C. Allen Evans	50 Pf. 100	2	4	416		472	67	240	38	113	14	Cont. Ill. N. Bk. & Tr. Co., Chi.; Cent. N. Bk. & Tr. Co., Des M.
D. W. Bates	V. U. Sigler	H. C. Stieglitz		50	25	7	1,582		1,764	506	14	387	835	22	N. Y. Tr. Co., N. Y.; Cont. Ill. N. Bk. & Tr. Co., Northern Tr. Co., and Harris Tr. & Sav., Chi.
G. E. BRENTON, Chairman	Asst. V.-Presidents W. W. SCOTT E. M. GRIFFITH R. L. CHASE S. W. FOWLER	HARRY S. WILSON CLYDE H. DOOLITTLE, Tr. Off. VICTOR H. PULIS, A. Tr. Off. W. F. HOWELL, A. Tr. Off. DUTTON STAHL, A. Tr. Off. A. L. KREIDLER, Mgr. Mfg. Ln. Dept. F. C. DAVIS, Comptroller	GEO. D. JORGENSEN HAROLD P. KLEIN V. T. BONNETT O. M. GARRETT JAMES F. HART JAMES BURSON A. H. KEYES L. M. FRYER	1000 Pf. 3500	969 (Incl. Und. Prof.)	302	35,805	113	41,689	8,725	16,289	5,356	9,132	2,187	Chase N. and Guaranty Tr. Co., N. Y.; Harris Tr. & Sav., Cont. Ill. N. Bk. & Tr. Co., and 1st N., Chi.; Northw. N. Bk., Minnpls.; U. S. N., Oma.; 1st N., Kan. C.; Mtlc.-Com. Bk. & Tr. Co., St. L.
IOWA'S LARGEST BANK AFFILIATED WITH THE NORTHWEST BANCORPORATION. Member Federal Deposit Insurance Corporation															
R. M. Gibson	Allen Whitfield	R. M. Messerschmidt		50	10	10	199		269	32	30	75	106	26	Chase N., N. Y.; Cont. Ill. N. Bk. & Tr. Co., Chi.; Valley Sav., Des M.
J. H. Cownie	C. T. Cole, Jr.	J. R. Astley	L. F. Clamptt	150	150	39	3,632		3,971	1,057	452	615	1,831	16	Chase N. and Chem. Bk. & Tr. Co., N. Y.; Harris Tr. & Sav. and Cont. Ill. N. Bk. & Tr. Co., Chi.; Mfrs. Bk. & Tr. Co., St. L.; Com. Tr. Co., Kan. C.
B. F. Kaufman	Grant McPherrian Rolf O. Wagner	C. H. Stephenson, Sec.		(See page 63)	63	64-65 f	or Num	ber of	Nation	al, Stat	e and	Privat	e Bank	s, Total	

Number under Name of Bank is the Transit Number given to each bank in U. S. exclusively by The Rand-McNally Bankers' Directory, under the authority of The American Bankers Ass'n.

DES MOINES—Continued

(Federal Reserve District No. 7)

Non-Bank Towns with Nearest Banking Point (Indexed Acces.), Lawyers, Laws (indexed in back of this volume. For Interest Rates, Holidays, etc., see Laws.

MEMBERSHIP	PRESIDENT.	VICE-PRESIDENT.	CASHIER.	ASS'T CASHIER.	LIABILITIES. (In Thousands of Dollars)						RESOURCES.					PRINCIPAL CORRESPONDENTS.
					Capital	Surplus	Und.Prof. and or Reserves	Deposits	Other Liabilities	Totals	Cash, Ex. & Due from Bks	U.S. Gov. Securities	Other Securities	Loans & Discounts	Other Resources	
Mem. A. B. A. New State Priv. State B. Ass'n. [Estab. Fed. Res. Depts. Trust B-Bond d-Safe Deposit Savings FDIC	BABCOCK, RUSHTON & CO. (218 Sixth Ave.) W. D. HANNA AND COMPANY (Equitable Bldg.)	Telephone: 4-5121 Members New York Stock Exchange Assn. (Associate) Chicago Stock Exchange Chicago Board of Trade Chicago Curb Exchange Ass'n	L. M. BARLOW, Resident Mgr.													Babcock, Rushton & Co., Chi. and N. Y. Northern Tr. Co., Chi.; First Nat'l and Burlington Sav., Burlington; Merch. N., Ced. Rap.
	Stockholders W. D. HANNA, Pres. A. R. KRAMER, V.P. and Tr. THOS. CRABBE, V.P. H. T. FINNEGAN, Cash.				Iowa Municipal and General Bonds Investment Bankers BRANCHES: Waterloo, Cedar Rapids, Des Moines, Washington, Sioux City and Ottumwa.											

IOWA—Continued

TOWN AND COUNTY.	MEMBERSHIP	PRESIDENT.	VICE-PRESIDENT.	CASHIER.	ASS'T CASHIER.	LIABILITIES. (In Thousands of Dollars)						RESOURCES.					PRINCIPAL CORRESPONDENTS.
						Capital	Surplus	Und.Prof. and or Reserves	Deposits	Other Liabilities	Totals	Cash, Ex. & Due from Bks	U.S. Gov. Securities	Other Securities	Loans & Discounts	Other Resources	
De Witt Clinton J 24	2041	DeWitt Bank & Trust Co. Dec '35 Stmt 72-463	G. M. Smith	C. H. Arthur W. H. Walker	J. Yvo Floerchinger	A. F. Deke	\$ 25	\$ 6	\$ 4	\$ 485	\$ 520	\$ 144	\$ 139	\$ 232	\$ 5	Northern Tr. Co., Chi.; Merch. N., Ced. R.; Dav. Bk. & Tr., Dav.	
" "	" "	FIRST NATIONAL BANK Dec '35 Stmt 72-462	GEORGE MYERS, Ch. of Bd. and Pres. "FIRST AND O Send us your it Plain sight dra	PAUL SIEGMUND	HAROLD J. KRIEBS	"SHED BANK" in advance. reports 25c.	50	50	7	805	912	543	132	\$ 14	220	3 N. City, N. Y.; Cont. Ill. N. Bk. & Tr. Co. and Live Stk. N., Chi.; City N., Clinton; Merch. N., Ced. R.; Dav. Bk. & Tr. Co., Dav.	
Dexter Dallas K10	748	Valley Savings Bank			Scott Shifflett, Mgr.		(Office of Valley Savings Bank, Des Moines, Ia.)										
Diagonal Ringgold P9	577	First National Bank Nov '35 Stmt 72-1286	M. I. Roberts	D. Eastman	Jessie N. Talley	H. O. Sanderson Bessie Dufur Ferris	25	5	1	377	408	287	11	24	72	14 1st N., Chi.; Iowa-Des M. N. Bk. & Tr. and Cent. N. Bk. & Tr., Des M.	
Dike Grundy G16	417	Dike Savings Bank Dec '35 Stmt 72-1745	Carson Plaehn	Anton P. Lorenzen	B. H. Fletcher	Esther T. Krog Marvin Graves	20	5	1	250	285	39		3	232	11 Drov. N., Chi.; Merch. N., Ced. R.; N. Bk. of Waterloo, Waterloo.	
Dinsdale Tama H16	75	Lincoln Savings Bank			Gertrude Frey, Teller		(Office of Lincoln Savings Bank, Reinbeck, Ia.)										
Dixon Scott K22	193	Dixon Savings Bank Dec '35 Stmt 72-1290	H. W. Meinert	David Grace	P. J. Thede		50	10	12	420	492	87	26	102	266	11 Drov. N., Chi.; Dav. Bk. & Tr., Dav.; City N., Clinton; Merch. N., Ced. R.	
Donahue Scott K23	98	Donahue Sav. Bk. Dec '35 Stmt 72-1291	G. W. Rohlk, Ch. of Bd. and Pres.	G. Golinghorst	W. E. Paustian, Cash. and Sec.	Leota D. Hoffmann	20	10	4	253	287	67		93	122	5 Drov. N., Chi.; Dav. Bk. & Tr., Dav.; City N., Clinton.	
Donnellson Lee P20	581	Citizens State Bank Dec '35 Stmt 72-1292	G. W. Mattern B. E. Seeley, Ch.	H. A. Trump Wm. Paisley	B. F. Warren	R. L. Schmitt	13 Pj. 12	5	6	595	631	231	54	81	249	16 1st N. and Drov. N., Chi.; State Cent. Sav., Keokuk.	
Doon Lyon C2	576	Rock Rapids State Bank			C. R. Mac Dowell, Mgr.		(Office of Rock Rapids State Bank, Rock Rapids, Ia.)										
Douds Van Baren O18	216	Farmers & Traders Sav. Bk. Dec '35 Stmt 72-971	D. S. Plowman	G. W. Findlay	Bessie Chader		10	5	2	94	127	24	12		74	17 Cont. Ill. N. Bk. & Tr. Co., Chi.; Un. Bk. & Tr. Co., Ottumwa.	
Dougherty Cerro Gordo E14	215	Sheffield Savings Bank			Robert E. Murphy, Mgr.		(Office of Sheffield Savings Bank, Sheffield, Ia.)										
Dows Wright F12	926	Farmers State Bank Dec '35 Stmt 72-696	Peter Jacobson	Oscar Bertelson	Will E. Deam		25	1	3	299	328	197		15	111	5 Drov. N. and Live Stk. N., Chi.; Cent. N. Bk. & Tr. Co., Des M.	

Number under Name of Bank is the Transit Number given to each bank in U. S. exclusively by The Rand-McNally Bankers' Directory, under the authority of The American Bankers Ass'n.

DUBUQUE

(Federal Reserve District No. 7)

(Dubuque, G 23) County Seat Population 41,679—Reserve City

Mem. A. B. A. New State Priv. Mem. State B. Ass'n. Estab. Fed. Res. Depts. T-Trust B-Bond d-Safe Deposit Savings FDIC

American Trust & Sav. Bank Dec'35Stmt 45-52 Ad@T:12
Dubuque Bank & Trust Co. Dec'35Stmt 45-53 Ad@T:135
FIRST NATIONAL BANK Dec'35Stmt 45-1 Ad@T:24

Table with columns: PRESIDENT, VICE-PRESIDENT, CASHIER, ASS'T CASHIER. Includes names like C. J. Schrup, O. G. Schrup, Albert C. Lantzky, Arthur P. Melchior, J. M. Burch, Jr., R. R. Blair, Exec., Geo. F. Jansen, C. W. Ziepprecht, Tr. Off., WM. LAWTHER, J. C. COLLIER, J. V. KEPPLER, J. KIRCHER.

Table with columns: LIABILITIES (Capital, Surplus, Und. Prof. and or Reserves, Deposits, Other Liabilities, Totals) and RESOURCES (Cash, Ex. & Due from Bks, U.S. Gov. Securities, Other Securities, Loans & Discounts, Other Resources). Totals: 8,336 / 1,582 5,153 803 716 82

Table with column: PRINCIPAL CORRESPONDENTS. Includes Chase N., N. Y.; Northern Tr. Co., Chi.; Chase N., N. Y.; 1st N., Chi.; Cent. N. Bk. & Tr., Des M.; Chase National Bank, New York; Continental Illinois National Bank & Trust Company, Chicago.

IOWA—Continued

Non-Bank Towns with Nearest Banking Point (Indexed Acces.), Lawyers, Laws (indexed) in back of this volume. For Interest Rates, Holidays, etc., see Laws.

TOWN AND COUNTY, County Seats, Entire State in No. 7 Fed. Res. Dist.

Mem. A. B. A. New State Priv. Mem. State B. Ass'n. Estab. Fed. Res. Depts. T-Trust B-Bond d-Safe Deposit Savings FDIC

Dumont 698 Butler F14
Dunlap 1522 Harrison J4
Durant 733 Cedar K22
Dyersville 2046 Dubuque G22
Dysart 971 Tama I17
Eagle Grove 4071 Wright F11
Earlham 897 Madison L10
Earling 358 Shelby J5
Earlville 615 Delaware G21
Early 632 Sac G6
East Peru (Peru P. O.) Madison M10
Eddyville 888 Wapello N16
Edgewood 638 Clayton F20
Eldon 1788 Wapello O18
Eldora 3200 Hardin H14

Table with columns: PRESIDENT, VICE-PRESIDENT, CASHIER, ASS'T CASHIER. Includes names like J. A. Barlow, E. O. Slaid, S. G. Barlow, Jennie Anderson, J. W. Hall, F. C. Smith, Glen H. Millard, Alta J. Howe, Henry Hansen, Hans Jacobsen, Gerhard Bruns, A. C. Schmuecker, L. B. Blanchard, C. J. Adams, Marie A. Schmitz, H. F. Kremer, John Freymann, E. W. Hogan, Leona M. Steger, A. M. Meis, Dan Lally, F. H. Schmidt, J. C. Marsau, J. H. Howell, T. J. O'Toole, O. G. Uhr, T. G. Thompson, Wm. Ackerman, Roy A. Imboden, W. G. Jackson, A. E. Heese, Ulrich Albers, W. B. Ryan, A. J. Heese, Carl M. Laxson, William Hunt, Orra D. Laxson, G. W. Anderson, Ray Stevens, H. R. Motter, P. F. Beller, Mgr., I. S. Burton, Mgr., Isaac Thurn, T. W. Lichter, M. J. Gaughen, E. J. Iverson, R. E. Arthur, W. O. Steel, F. W. Davis, L. N. Frescoln, N. S. Kittle, J. F. Hardin, Jr., Howard Calfee, D. M. Moser, H. H. Turner, Eastman W. Nuckolls, P. S. Davis, Ch.

Table with columns: LIABILITIES (Capital, Surplus, Und. Prof. and or Reserves, Deposits, Other Liabilities, Totals) and RESOURCES (Cash, Ex. & Due from Bks, U.S. Gov. Securities, Other Securities, Loans & Discounts, Other Resources). Includes notes like (Office of Union State Bank, W interse t, Iowa.) and (Office of First Bank & Trust Co., Ott umwa, Iowa.)

Table with column: PRINCIPAL CORRESPONDENTS. Includes Cont. Ill. N. Bk. & Tr. Co., Chi.; Cent. N. Bk. & Tr. Co., Des M.; State Bk. of Allison, Allison, Chi.; LiveStk. N., Oma, Chi.; Day Bk. & Tr., Day, City N., Clinton, Chi.; Ill. N. Bk. & Tr., Chi.; 1st N., Dub., Merch. N., Ced. R., Cont. Ill. N. Bk. & Tr. and 1st N., Chi.; Dub. Bk. & Tr., Dub. Merch. N., Ced. R., Chase N., N. Y.; Northern Tr. and Cont. Ill. N. Bk. & Tr., Chi.; Mer. N., Ced. R., Cont. Ill. N. Bk. & Tr. Co., Chi.; Cent. N. Bk. & Tr. Co., Des M., Cont. Ill. N. Bk. & Tr. Co., Chi.; Stock Yds. N., Oma, 1st N., Chi.; Merch. N., Ced. R.; N. Bk. of Waterloo, Waterloo, Cont. Ill. N. Bk. & Tr. Co., Chi.; Ia-Des M. N. Bk. & Tr. Co., Des M., Chase N., N. Y.; Harris Tr. & Sav., Chi., Cent. Han. Bk. & Tr., N. Y.; Cont. Ill. N. Bk. & Tr. and Northern Tr., Chi.; Merch. N., Ced. R., Cont. Ill. N. Bk. & Tr. Co., Chi.; Un. Bk. & Tr. Co., Ottumwa, City N. Bk. & Tr. Co., Chi.; Ia-Des M. N. Bk. & Tr. Co., Des M., Chase N., N. Y.; 1st N. and LiveStock N. Chi.; Ia-Des M. N. Bk. & Tr. Co., Des M.; Merch. N., Ced. R.

Number under Name of Bank is the Transit Number given to each bank in U. S. exclusively by The Rand-McNally Bankers' Directory, under the authority of The American Bankers Ass'n.

IOWA—Continued

Non-Bank Towns with Nearest Banking Point (Indexed Acces.), Lawyers, Laws (Indexed) in back of this volume. For Interest Rates, Holidays, etc., see Laws.

TOWN AND COUNTY. County Seats. Entire State in No.7 Fed. Res. Dist.	Mem. A. B. A. New State Priv. Mem. State B. Ass'n. [Estab. Fed. Res. Depts: T-Trust B-Bond d-Safe Deposit S-Savings A-FDIC	PRESIDENT.	VICE-PRESIDENT.	CASHIER.	ASS'T CASHIER.	LIABILITIES. (In Thousands of Dollars)					RESOURCES.					PRINCIPAL CORRESPONDENTS.	
						Capital	Surplus	Und.Prof. and or Reserves	Deposits	Other Liabilities	Totals	Cash, Ex. & Due from Bks	U.S. Gov. Securities	Other Securities	Loans & Discounts		Other Resources
Eldridge 245 Scott K24	Central Trust & Savings Bank 72-1140 Ad@T\$34 Dec'35Stmt	J. P. McDowell	R. A. Kuhl	R. J. Tank	E. G. Weismann	\$ 50	\$ 5	\$ 2	\$ 467		\$ 524	\$ 130	\$ 95	\$ 82	\$ 204	\$ 13	Drov. N. and Live Stk. N., Chi.; Dav. Bk. & Tr. Co., Dav.
Elgin 610 Fayette D20	ELGIN STATE BANK Dec'35Stmt 72-918 Ad@T\$30	Ernest Schori	Samuel Mosby Max Thoma	B. J. Baumgartner	W. F. Kohler	30	6	1	369		406	73	62	64	194	13	Cont. Ill. N. Bk. & Tr. Co., Chi.; Merch. N., Ced. R.; Waterloo Sav. Waterlo.
Elkader 1382 Clayton E21	Central State Bank & Trust Co. 72-560 Ad@T\$31 Dec'35Stmt	H. C. Pahlas W. J. McGrath, Ch. of Bd.	D. L. Smith Chas. Meder	R. L. Jipson	Kathryn Humphrey Dolores Niemeier	50	25	6	753		834	194	159	43	412	26	City N. Bk. & Tr., Chi.; Merch. N., Ced. R.
Elk Horn 513 Shelby L6	Shelby County State Bank Ad@T\$34			Marion Boose, Mgr.						(Office of Shel by Cou nty St ate Ba nk, Ha rlan, I a.)							Cont. Ill. N. Bk. & Tr., Chi.; Oma. N., Oma.
Ellsworth 520 Hamilton H12	Farmers State Bank Ad@T\$13				R. L. Bright, Mgr.					(Office of Far mers S tate B ank, J ewell, I a.)							North. Tr., Chi.; Merch. N., Ced. R.; Cent. N. Bk. & Tr., Des M.
Elms 771 Howard O16	Peoples Savings Bank Dec'35Stmt 72-2076 Ad@T\$27	Louis Diekmann	Bennie Basteson	C. J. Garmen		13	18		293		336	116	23	18	170	9	1st N. and Northern Tr. Co., Chi.; Ia.-Des M. N. Bk. & Tr., Co., Des M.
Emerson 512 Mills N5	Emerson State Bank Dec'35Stmt 72-1317 Ad@T\$13	M. L. Evans	K. A. Evans	John Carson		35	10	3	175		223	134			80	9	Live Stk. N., Chi.; 1st N. and U. S. N., Oma.
Emmetsburg 2865 Palo Alto C8	Central Savings Bank & Trust Co. 72-2102 Ad@T\$29 Dec'35Stmt	W. H. Morling, Ch. of Bd. and Pres.	J. W. Edge	J. W. Edge	W. F. Eagan	30	50	27	942		1,049	186		550	295	18	Northern Tr., Chi.; 1st N., Sioux C.; Merch. N., Ced. R.
" "	Iowa Trust & Savings Bank Dec'35Stmt 72-2109 Ad@T\$29	J. A. Spies	Geo. A. Heald, Sr.	Chas. Spies, Cash., Sec. and Tr. Off.	S. P. Boles	25	50	44	893		1,012	265		420	323	4	N. City, N. Y.; Cont. Ill. N. Bk. & Tr. Co., Chi.; Merch. N., Ced. R.
Epworth 464 Dubuque G22	Epworth Savings Bank Dec'35Stmt 72-1318 Ad@T\$05	Wm. A. King	H. L. Simpson	H. H. Reeder	W. B. Miller	10	20	9	285		339	120	73	31	109	6	Drov. N., Chi.; 1st N., Dub.; Waterloo Sav. Waterlo.
Essex 806 Page O5	First National Bank Ad@T\$01 Dec'35Stmt 72-758	R. A. Sanderson	G. J. Liljedahl	C. J. Liljedahl	De Los Quist	25	20	44	468		582	74	211	87	203	7	Cont. Ill. N. Bk. & Tr. Co., Chi.; 1st N., St. Jo.; U. S. N., Oma.
Estherville 4940 Emmet B7	EMMET COUNTY STATE BK. Dec'35Stmt 72-2089 Ad@T\$27	W. C. Currell	N. H. McKerral	R. S. Knight		50	64	(With Surp.)	1,422		1,536	383	625	115	398	15	Gty. Tr. Co., N. Y.; 1st N., Chi. and Minpls.; Merch. N., Ced. R.
" "	Iowa Trust & Sav. Bank Dec'35Stmt 72-2074	K. J. McDonald	C. E. Sanborn	J. M. Baylor		25	10	8	322		365	86	13	72	172	22	Cont. Ill. N. Bk. & Tr., Chi.; Ia.-Des M. N. Bk. & Tr., Des M.; Northw. N. Bk. & Tr., Minpls.
Everly 482 Clay C5	Farmers Trust & Savings Bank Ad@T\$16			O. E. Goodspeed, Mgr.						(Office of Far mers T rust & S aving s Bank , S pen cer, I a.)							Far. Tr. & Sav., Spencer.
Exira 937 Audubon L7	Exchange State Bank Dec'35Stmt 72-751 Ad@T\$18	E. S. Van Gorder	Edwin Delahoyde	A. J. Leake	M. E. Leake	25	6	4	269		304	39			262	3	1st N., Chi.; Cent. N., Des M.; 1st N., Oma.
Fairbank 629 Buchanan F18	Fairbank State Bank Dec'35Stmt 72-876 Ad@T\$91	A. H. Nieman	J. L. Gardner	F. F. Cowlshaw		26	7	6	226		265	95	40	51	69	10	Merch. N., Ced. R.
Fairfax 275 Linn J19	Fairfax State Savings Bank Dec'35Stmt 72-1319 Ad@T\$24	C. J. Lynch	L. E. Parkyn	J. L. Krall	Helen M. Krall	25	3	3	286		317	99	5	15	195	3	Northern Tr. Co., Chi.; Merch. N., Ced. R.
Fairfield 6619 Jefferson O19	FIRST NATIONAL BANK IN FAIRFIELD Dec'35Stmt 72-187 Ad@T\$34	A. G. JORDAN	LEROY WILLIAMS	V. P. CULLEN, Exec. V. P. and Cash.	W. P. STARR H. A. BERG S. A. SHERMAN	60	24	12	1,242	\$ 1	1,379	349	266	455	261	48	1st N. and Live Stk. N., Chi.; Merch. N., Ced. R.; Ia.-Des M. N. Bk. & Tr. Co., Des M.; Com. Tr. Co., Kan. C.
" "	Iowa State Bank & Trust Company 72-188 Ad@T\$34 Dec'35Stmt	Frank Ricksher	W. V. Hughes	W. B. Griffin, Jr.	R. J. Hammon	100	20	7	750		877	271	286	9	268	63	Chase N., N. Y.; Cont. Ill. N. Bk. & Tr. Co., Chi.; Bkrs. Tr., Des M.
Farley 657 Dubuque G22	Farley State Bank Ad@T\$06 Dec'35Stmt 72-820	Louis Becker, Ch. of Bd. and Pres.	J. B. Walter	F. S. Ferring	J. L. Mahony L. M. Sanner	25	10	16	322		373	92	51	53	165	12	Cont. Ill. N. Bk. & Tr., Chi.; Merch. N., Ced. R.; Dub. Bk. & Tr. Co., Dub.
Farmersburg 275 Clayton D21	Farmersburg Savings Bank Dec'35Stmt 72-1321 Ad@T\$08	H. W. Thompson	Gott Zurcher	L. W. Thompson	Carroll H. Oelke	40	11	11	564		626	77			541	8	1st N. and Cont. Ill. N. Bk. & Tr. Co., Chi.

Number under Name of Bank is the Transit Number given to each bank in U. S. exclusively by The Rand-McNally Bankers' Directory, under the authority of The American Bankers Ass'n.

IOWA—Continued

Non-Bank Towns with Nearest Banking Point (Indexed Access.), Lawyers, Laws (indexed) in back of this volume. For Interest Rates, Holidays, etc., see Laws.

TOWN AND COUNTY. County Seats. Entire State in No. 7 Fed. Res. District.	Mem. A. B. A. New State Priv. Mem. State B. Ass'n. [Etab. Fed. Res. Depts: T-Trust B-Bond d-Safe Deposit S-Savings AFDIC	PRESIDENT.	VICE-PRESIDENT.	CASHIER.	ASS'T CASHIER.	LIABILITIES. (In Thousands of Dollars)					RESOURCES.					PRINCIPAL CORRESPONDENTS.	
						Capital	Surplus	Und.Prof. and or Reserves	Deposits	Other Liabilities	Totals	Cash, Ex. & Due from Bks	U.S. Gov. Securities	Other Securities	Loans & Discounts		Other Resources
Farmington 1012 Van Buren Q19	Farmington State Bank 72-2106 ▲dB@T:13'29 Dec'35Stmt	W. A. Logan, Ch. of Bd. and Pres.	J. I. Annable	J. H. Hanan	R. H. White	\$ 13 Pf. 12	\$ 15	\$ 6	\$ 352		\$ 398	\$ 61	\$ 166	\$ 117	\$ 44	\$ 10	Northern Tr. Co., Chi.; State Cent. Sav., Keokuk.
Farnhamville 365 Calhoun H9	Security Savings Bank Dec'35Stmt 72-1807 ▲d@T:14	Ben Hanson	Oscar Peterson	O. W. Madson	C. M. Mummert	10	8	1	192		211	27	12		168	4	1st N. Chi.; The State, Ft. Dodge; Cent. N. Bk. & Tr., Des M.
Farragut 523 Fremont P6	First National Bank Dec'35Stmt 72-1021 ▲d@T:03	William Rogers		R. O. Henstorf		30	8	1	314		353	218		75	50	10	Cont. Ill. N. Bk. & Tr. Co., Chi.; Oma. N., Oma.; 1st N., St. Jo., Mo.
Fayette 1083 Fayette E19	State Bank of Fayette 72-593 ▲dB@T:13'01 Dec'35Stmt	O. R. Carpenter	J. A. Claxton	F. B. Claxton	R. A. Swartz	25	20	6	318		369	107	30	67	137	28	Cont. Ill. N. Bk. & Tr. Co., Chi.; Merch N., Ced. R.; Waterloo Sav., Water- loo.
Fonda 1027 Pocahontas F7	First National Bank Dec'35Stmt 72-640 ▲dB@T:02	Guy F. Wilde	E. H. Tiedeman	A. M. Kuhl	L. P. Fitzgerald W. K. Wiewel	25	15		526		566	214	214	29	91	18	Cont. Ill. N. Bk. & Tr. Co., Chi.; Toy N., Sioux C.; Ia.-Des M. N. Bk. & Tr., Des M.
Fontanelle 333 Adair M8	State Savings Bk. 72-750 ▲d@T:13'05 Dec'35Stmt	Chas. T. Launder	J. F. Baudler	H. J. Stuhlmiller	R. H. Bower C. L. Butler	40	17	7	460		524	227	77	31	184	5	Cont. Ill. N. Bk. & Tr. Co., Chi.; Ia.-Des M. N. Bk. & Tr. Co., Des M.
Forest City 2016 Winnebago C12	FOREST CITY NAT'L BANK Dec'35Stmt 72-449 ▲d@T:13'95	H. R. CLEOPHAS	H. N. RYE	H. N. RYE	C. O. HERBY HENRY GJELLEFOLD	50	15	12	684		761	235	167	91	238	30	Cont. Ill. N. Bk. & Tr. Co., Chi.; 1st N., Mason C.; Merch. N., Ced. R.
Fort Dodge 21,895 Webster G10	*FORT DODGE NATIONAL BK. Dec'35Stmt 72-81 ▲dB@T:13'82	L. E. ARMSTRONG	GEO. SCHNURR	F. C. MOELLER	E. H. ZWERNER	100	100	12	2,674		2,886	977	629	414	861	5	N. City, N. Y.; Cont. Ill. N. Bk. & Tr. Co. and City N. Bk. & Tr. Co., Chi.; Ia.-Des M. N. Bk. & Tr. Co., Des M.
" " " "	*THE STATE BANK 72-80 ▲d@T:13'34 Dec'35Stmt	F. L. LOOMIS	O. M. OLESON C. W. GADD	J. FLOYD RICH	E. H. MOORE	100	35	18	1,539		1,692	735	195	50	666	46	N. City, N. Y.; Cont. Ill. N. Bk. & Tr. Co., Chi.
" " " "	Ft. Dodge Clearing House (Members indicated by a *)	Frank Mueller		J. F. Rich, Sec. and Tr.		(See pa Depo ges 63- sits by 64-65 f or Num ber of etc.)				Nation al, Stat e and Private Banks, Total							
Fort Madison Lee Q21 13,779	FT. MADISON SAVINGS BK. Dec'35Stmt 72-131 ▲dB@T:13'90	A. M. Lowrey	W. H. Rose	H. H. Mohrfeld	Alma Schubert Margaret Jaeger	105 Pf. 100	20	18	2,519		2,762	498	728	594	835	107	Chase N., N. Y.; Cont. Ill. N. Bk. & Tr. Co., Chi.; 1st N., St. L.
" " " "	Iowa State Bank ▲dB@T:13'20 Dec'35Stmt 72-132	T. T. Hitch, Ch. of Bd. and Pres.	F. H. Hesse	Milton E. Lehning A. J. Vonderhaar, A. C.	Anna J. J. Hubbard Lila E. Dawson	100	30	9	362		501	129	58	65	241	8	Chase N. and Mnfrs. Tr., N. Y.; Northern Tr., Chi.; Cent. N. Bk. & Tr., Des M.
" " " "	Lee County Savings Bank Dec'35Stmt 72-130 ▲dB@T:13'88	John C. Atlee Jno. A. Okell, Ch.	Carl E. Stoeckle	A. R. Benbow	E. O. Thomas Genevieve Nieters R. L. Schneider	55 Pf. 50	5	11	1,456		1,577	258	307	305	624	83	Chase N., N. Y.; 1st N., Chi.; Miss. Val. Tr. Co., St. L.
Fostoria 142 Clay C6	Farmers Savings Bank Dec'35Stmt 72-1900 d@T:13'16	F. J. O'Brien, Ch. of Bd. and Pres.	D. E. Beving	H. A. O'Farrell	Harry Beving	15	8	7	253		283	34	79	32	132	6	1st N., Chi.; Valley Sav., Des M.; Merch. N., Ced. R.; Clay Co. N., Spencer.
Fredericksburg 567 Chickasaw D17	First State Bank ▲dB@T:13'05 Dec'35Stmt 72-922	H. S. Kerssen	E. A. Ellison	Otto Koerth		27	10	1	525		563	165			395 (Ins. & Inv.)	3	Cont. Ill. N. Bk. & Tr. Co., Chi.; N. of Waterloo, Waterloo.
Frederika 204 Bremer E17	Farmers Savings Bank Dec'35Stmt 72-1330 d@T:13'28	L. C. Hagedorn, Ch. of Bd. and Pres.	Fred Rewoldt, Jr.	A. J. Hochberger	Adela Rewoldt	20	6	2	187		215	23	10	25	150	7	Cont. Ill. N. Bk. & Tr. Co., Chi.; 1st N., Waverly.
Galt 167 Wright E12	Bank of Galt ▲T:17 Dec'35Stmt 72-1960			J. P. Denger		1			86		87	19			68		Drov. N., Chi.; Merch. N., Ced. R.
Galva 530 Ida G5	First Trust & Savings Bank 72-2170 ▲dB@T:13'35 Dec'35Stmt	W. H. Bischel	Geo. H. Miller	Erwin W. Kammer	Lloyd E. Lamm	25	5	1	86		117	55	13	7	36	6	Cont. Ill. N. Bk. & Tr., Chi.; Toy N., Sioux C.
Garber 120 Clayton E21	Farmers Savings Bank Dec'35Stmt 72-1333 ▲d@T:13'09	E. C. Jennings	A. J. Walters	Henry C. Schnepf	Hattie Schnepf	25		1	119		145	38		6	101		1st N. and Live Stk. N., Chi.; Merch. N., Ced. R.

Number under Name of Bank is the Transit Number given to each bank in U. S. exclusively by The Rand-McNally Bankers' Directory, under the authority of The American Bankers Ass'n.

IOWA—Continued

Non-Bank Towns with Nearest Banking Point (Indexed Access.), Lawyers, Laws (Indexed) in back of this volume. For Interest Rates, Holidays, etc., see Laws.

TOWN AND COUNTY. County Seats. Entire State in No. 7 Fed. Res. Dist.	Mem. A. B. A. New State Priv. Mem. State B. Ass'n. [Estab. Fed. Res. Depts.: T-Trust B-Bond d-Safe Deposit © Savings ▲ FDIC	PRESIDENT.	VICE-PRESIDENT.	CASHIER.	ASS'T CASHIER.	LIABILITIES. (In Thousands of Dollars)					RESOURCES.					PRINCIPAL CORRESPONDENTS.		
						Capital	Surplus	Und. Prof. and Reserves	Deposits	Other Liabilities	Totals	Cash. Ex. & Due from Bks	U.S. Gov. Securities	Other Securities	Loans & Discounts		Other Resources	
Garden Grove 558 Decatur P12	Decatur County State Bank ▲ d ① ③ 31			E. O. Lovett, Mgr.		(Office of Decatur County State Bank, Leon, Ia.)												
Garnavillo 365 Clayton E21	Garnavillo Savings Bank Dec'35Stmt 72-1337 ▲ d ① ③ 04	Chas. Roggman	W. B. Kuenzel	H. J. Wirkler	Helen Dettmer A. D. Roggman	\$ 50 \$ 25 \$ 16 \$ 618				\$ 709	\$ 88		\$ 349	\$ 268	\$ 4	Cont. Ill. N. Bk. & Tr. Co. and Drov. N., Chi.; Merch. N., Ced. R.		
Garner 1241 Hancock D12	Hancock County National Bank 72-621 ▲ d ① ③ 34	C. H. Nelson	J. S. Wesson	Nat A. Buck, V. P. and Cash.	H. L. Ollenburg W. L. Baggs	25 13 9 467				539	189 \$ 1	124	209	16	Cent. N. Bk. & Tr. Co., Des M.; City N., Clinton; 1st N., Mason C.; Merch. N., Ced. R.			
Garrison 432 Benton I18	State Bank of Vinton ▲ \$ 34			H. C. Bryant, Mgr.		(Office of State Bank of Vinton, Vinton, Ia.)				208	104	29	54	4	Drov. N., Chi.; Ia.-Des M. N. Bk. & Tr., Des M.; Merch. N., Ced. R.			
Garwin 450 Tama I16	Farmers Savings Bank Dec'35Stmt 72-1700 ▲ ① ③ 12	W. N. Townsend, Ch. of Bd. and Pres.	R. E. Moyer		Marjorie Ruppenkamp	20 13 6 169				208	104	29	54	4	Drov. N., Chi.; Ia.-Des M. N. Bk. & Tr., Des M.; Merch. N., Ced. R.			
Gaza 100 O'Brien C4	Primghar Savings Bank ▲ \$ 10			Beulah Mott, Mgr.		(Office of Primghar Savings Bank, Primghar, Ia.)				391	182	31	52	126	Northern Tr., Chi.; Northw. N. Bk. & Tr., Minpls.; Bkrs. Tr., Des M.; Secur. N., Sioux C.			
George 907 Lyon B3	George State Bank 72-2163 ▲ d ① ③ 34	E. E. Manuel	R. J. Brinkman	R. W. Rossow		Pf. 5				250	76			171	Drov. N. and Live Stk. N., Chi.; Cent. N. Bk. & Tr., Des M.			
Gibson 125 Keokuk M16	Gibson Savings Bk. Dec'35Stmt 72-1342	S. A. Vail, Ch. of Bd. and Pres.	J. B. Graham	M. L. Arendt, Cash. and Sec.	L. L. Arendt H. C. Paull	10 5 1 219				250	76			171	Drov. N. and Live Stk. N., Chi.; Cent. N. Bk. & Tr., Des M.			
Gilbert 221 Story I12	Union Story Trust & Savings Bank ▲ \$ 35			James H. Reynolds, Mgr.		(Office of Union Story Trust & Savings Bank, Ames, Iowa.)				126	23	13	35	54	1	Waterloo Sav. and N. Bk. of Waterloo, Waterloo; Merch. N., Ced. R.		
Gilbertville 241 Black Hawk G17	Gilbertville Savings Bank 72-1723 ▲ d ① ③ 12	Joseph Reuter, Ch. of Bd. and Pres.	W. F. Weber	Frank Bornong		15 3 3 105				126	23	13	35	54	4	Drov. N., Chi.; Far. Tr. & Sav., Spencer; Bkrs. Tr. Co., Des M.		
Gillett Grove 12 Clay C6	Gillett Grove Sav. Bk. d ① ③ 08 Dec'35Stmt 72-1344	G. D. Barnard, Ch. of Bd. and Pres.	Wm. Reardon	F. N. Wood		10 3 3 62				78	19			55	3	Cont. Ill. N. Bk. & Tr. Co., Chi.; Merch. N., Ced. R.; Ia.-Des M. N. Bk. & Tr. Co., Des M.		
Gilman 428 Marshall J16	Citizens Savings Bk. Dec'35Stmt 72-1026 ▲ d ① ③ 08	J. L. Wylie	Amasa Patterson	R. W. Millen		25 5 2 182				214	81			130	3	Cont. Ill. N. Bk. & Tr. Co., Chi.; Merch. N., Ced. R.; Ia.-Des M. N. Bk. & Tr. Co., Des M.		
Gilmore City 896 Pocahontas F9	Humboldt Trust & Savings Bank ▲ \$ 31			Tom Peters, Mgr.		(Office of Humboldt Trust & Savings Bank, Humboldt, Ia.)				653	276	64	129	177	7	Gty. Tr. and Mnfrs. Tr., N. Y.; 1st N., Northern Tr., and Drov. N., Chi.; Merch. N., Ced. R.; 1st N. Bk. & Tr. Co., Trademens N., and Lib. N., Okla. C.; Ia.-Des M. N. Bk. & Tr., Des M.		
Glendbrook 891 Tama I16	FIRST NATIONAL BANK Dec'35Stmt 72-699 ▲ d ① ③ 80	William Mee, Jr.	Wm. C. Wiese	J. H. Dye	A. F. Agena	50 31 10 562				653	276	64	129	177	7	Gty. Tr. and Mnfrs. Tr., N. Y.; 1st N., Northern Tr., and Drov. N., Chi.; Merch. N., Ced. R.; 1st N. Bk. & Tr. Co., Trademens N., and Lib. N., Okla. C.; Ia.-Des M. N. Bk. & Tr., Des M.		
" " "	STATE BANK ▲ d ① ③ 1900 Dec'35Stmt 72-700	A. F. Walter	Henry Reimers	C. F. Harris, Cash. and Tr. Off.	J. S. Bauch, A. C. and Tr. Off.	50 10 2 303				365	39	21	5	293	7	City N. Bk. & Tr., Live Stk. N., and Northern Tr., Chi.; Merch. N., Ced. R.; Ia.-Des M. N. Bk. & Tr., Des M.		
Glenwood 4269 Mills N3	Glenwood State Bank Dec'35Stmt 72-233 ▲ d ① ③ 99	R. C. Hopp	Clyde Rhoads	L. C. Dean	C. M. Duncan E. L. Schneckloth	50 50		1,059		1,159	296			836	27	Cont. Ill. N. Bk. & Tr. Co., Chi.; 1st N. and Live Stk. N., Oma.		
Glidden 854 Carroll I8	FIRST NATIONAL BANK IN GLIDDEN ▲ d ① ③ 77 Dec'35Stmt 72-709	D. E. WALDRON, Ch. of Bd. and Pres.	C. U. FISHER, SR.	H. W. PORTER, Cash. and Sec.	G. W. POOLE	50 10 8 418				486	178	106	23	174	5	Cont. Ill. N. Bk. & Tr. Co., Chi.; Ia.-Des M. N. Bk. & Tr. and Cent. N. Bk. & Tr., Des M.; Live Stock N., Oma.		
Goldfield 700 Wright F11	Goldfield State Bk. & Tr. Co. Dec'35Stmt 72-2071 ▲ d ① ③ 26	J. E. Richardson	CE: Plain sight Ole Lerdal	drafts, 15c; Credit Reports, 25c.	G. T. Taylor	25 5 8 233	TRY US.			271	100	59	1	101	10	Cont. Ill. N. Bk. & Tr. Co., Chi.; Ia.-Des M. N. Bk. & Tr. Co., Des M.		
Goodell 210 Hancock E12	State Savings Bank Dec'35Stmt 72-1345 ▲ d ① ③ 93	T. R. Burgess	Owen F. Conwell	Warner T. Butts		15 5 2 160				182	95	15	9	55	8	Cont. Ill. N. Bk. & Tr. Co., Chi.; Merch. N., Ced. R.; Northw. Sav. Mason C.		
Gooselake 128 Clinton J 24	Gooselake Savings Bank Dec'35Stmt 72-1346 ▲ d ① ③ 07	Henry Kruse	L. E. Keiner	H. C. Jepsen		20 6 3 244				273	136			131	6	Stk. Yds. N. and Drov. N., Chi.; City N., Clinton.		
Gowrie 1059 Webster H9	First National Bank ▲ d ① ③ 83 Dec'35Stmt 72-722	F. W. Lindquist	A. F. Dauhenbaugh	A. E. Lindquist		25 5				333	214	28	33	58	1st N., Chi.; Ia.-Des M. N., Des M.			
Graettinger 777 Palo Alto C8	Graettinger State Bank Dec'35Stmt 72-2159 d ① ③ 34	C. A. Jensen, Ch. of Bd. and Pres.	G. M. Graettinger	H. A. Elsenbast		12 2 2 232				248	104	14		124	6	1st N., Chi.; Cent. N. Bk. & Tr. Co., Des M.; Merch. N., Ced. R.		

Number under Name of Bank is the Transit Number given to each bank in U. S. exclusively by The Rand-McNally Bankers' Directory, under the authority of The American Bankers Ass'n.

IOWA—Continued

Non-Bank Towns with Nearest Banking Point (Indexed Acces.), Lawyers, Laws (Indexed) in back of this volume. For Interest Rates, Holidays, etc., see Laws.

TOWN AND COUNTY. County Seats. Entire State in No. 7 Fed. Res. Dist.	Mem. A. B. A. * New State Priv. Mem. State B. Ass'n. [Etab. * Fed. Res. Depts: T-Trust B-Bond d-Safe Deposit © Savings ▲ FDIC	PRESIDENT.	VICE-PRESIDENT.	CASHIER.	ASS'T CASHIER.	LIABILITIES. (In Thousands of Dollars)						RESOURCES.					PRINCIPAL CORRESPONDENTS.
						Capital	Surplus	Und. Prof. and or Reserves	Deposits	Other Lia- bilities	Totals	Cash, Ex. & Due from Bks	U.S. Gov. Securi- ties	Other Securi- ties	Loans & Dis- counts	Other Re- sources	
Grafton 249 Worth C14	Farmers State Bk. ▲ d@11'21 Dec'35Stmt 72-1856	A. C. Petznick, Ch. of Bd. and Pres.	H. E. Falk G. A. Petznick	Irene H. Paulus		\$ 10	\$ 5	\$ 3	\$ 168		\$ 186	\$ 41	\$ 55	\$ 3	\$ 82	\$ 5	Cont. Ill. N. Bk. & Tr. Co., Chi.; 1st N. and Northw. Sav., Mason City.
Grand Junction Greene 110 1025	Peoples Trust & Savings Bank Dec'35Stmt 72-1921 ▲ d@11'17	W. S. Robinson, Ch. of Bd. and Pres.	V. R. Morey	J. H. Watts		20	4	3	257	\$ 4	288	54			233 (Lns. & Inv.) 200	1	1st N., Chi.; Cent. N., Des M.; Jefferson State, Jefferson.
Grandmound 438 Clinton J24	Union Savings Bank 72-1710 ▲ d@11'26 Dec'35Stmt	Will Ehlers	W. F. DeLange	F. C. Verbest, Cash., Sec., and Tr. Off.	M. J. Jensen	25	5	14	450		494	171	56	67			Cont. Ill. N. Bk. & Tr. Co., Chi.; City N., Clinton; Merch. N., Ced. R.
Granger 319 Dallas K11	Brenton State Bank ▲ d@11'34			L. W. Flack, Mgr.						(Branch of Brenton State Bank, Dallas, Cent. R., Ia.)							
Granville 390 Sioux D3	Hospers Savings Bank ▲ \$'36			B. A. Stallman, Mgr.						(Office of Hospers Savings Bank, Hospers, Ia.)							Secur. N., Sioux C.
Gravity 465 Taylor P8	State Savings Bank ▲ \$'31			H. V. Dowell, Mgr.						(Office of State Savings Bank, Sharpsburg, Ia.)							
Grealey 343 Delaware E21	Community Savings Bank ▲ d@11'35			J. W. Henry, Mgr. and A. C.						(Office of Community Bank, Edgewood, Ia.)							Cont. Ill. N. Bk. & Tr., Chi.; Merch. N., Ced. R.
Greene 1268 Butler E15	First State Bank d@11'87 Dec'35Stmt 72-579	O. C. Perrin	D. H. Ellis O. H. Williams	C. V. Cave	R. R. Swab	50	20	2	682		754	242	1	76	396	39	Cont. Ill. N. Bk. & Tr. and North. Tr., Chi.; Merch. N., Ced. R.
Greenfield 1837 Adair M9	Adair County Bank ▲ \$'7 Dec'35Stmt 72-497	E. H. Bickford	W. R. Goodman	J. E. Howe	L. E. Foster Harold Stowell G. D. Celandier	25	7	(With Surp)	1,142		1,174	351	151	103	529	40	1st N., Chi.; Cent. N., Des M.
Green Mountain Marshall I 14 163	Producers Savings Bank Dec'35Stmt 72-1354 d@11'08	W. J. Lvach, Ch. of Bd. and Pres.	C. E. Nickerson	J. T. Nervig, Cash. and Sec.		15	7	3	140		165	40	20	10	95		Drov. N., Chi.; Cent. N. Bk. & Tr., Des M.; Fid. Sav., Marshalltown; Merch. N., Ced. R.
Grinnell 4949 Poweshiek K16	GRINNELL STATE BANK ▲ d@11'25 Dec'35Stmt 72-172	C. A. Frasier, Pres. and Tr. Off. A. J. Blakely, Ch.	A. J. Blakely	Hugh C. McCleery		60	15	3	555		633	134	125	152	199	23	Cont. Ill. N. Bk. & Tr. Co., 1st N., and Drov. N., Chi.; Cent. N. Bk. & Tr. Co., Des M.; Merch. N., Ced. R.
" " "	POWESHIEK COUNTY NATIONAL BANK ▲ d@11'30 Dec'35Stmt 72-175	C. E. Brenton, Ch. of Bd. and Pres.	C. E. Child, Act. W. P. Wilson, Inactive	R. S. Kinsey		35 Pf. 50	10	17	1,028		1,140	439	168	101	397	35	Cont. Ill. N. Bk. & Tr., Chi.; Ia.-Des M. N. Bk. & Tr. Co., Des M.
Griswold 1139 Cass M 6	Griswold State Bank Dec'35Stmt 72-2160 ▲ d@11'34	Chas. Burdick		G. C. Kelly Paul F. Denham		15	3		222		240	164	12	4	60		Cont. Ill. N. Bk. & Tr., Chi.; Cent. N. Bk. & Tr., Des M.
Grundy Center Grundy H15 1793	Farmers Savings Bank ▲ d@11'06 Dec'35Stmt 72-1377	H. Iblings	Freda J. Boldt I. T. Parkhurst	A. V. Dieken		20	4	2	268		294	111	18	48	115	2	City N. Bk. & Tr., Chi.; Ia.-Des M. N. Bk. & Tr., Des M.; Merch. N., Ced. R.
" " "	Grundy National Bank Dec'35Stmt 72-506 ▲ d@11'34	Ferd Henze	W. L. Mooty	W. T. Heckt	Wm. Groote	50	10	2	431		493	144	57	48	238	6	Cont. Ill. N. Bk. & Tr., Chi.; Cent. N. Bk. & Tr. Co., Des M.; Merch. N., Ced. R.
Guthrie Center Guthrie K8 1813	Guthrie County State Bank Dec'35Stmt 72-2140 ▲ d@11'31	G. M. Barnett	T. E. Daugherty		J. I. Vandevanter	30	22	4	787		843	260	65	267	235	16	Northern Tr., Chi.; Cent. N. Bk. & Tr., Des M.; Live Stk. N., Oma.
Guttenberg 1918 Clayton E22	Clayton County State Bank Dec'35Stmt 72-42? ▲ d@11'10	C. J. Adam	G. W. Hunt	F. J. Oehmke	H. W. Adam	50	14	9	555		628	115	126	96	283	8	Cont. Ill. N. Bk. & Tr. Co., Chi.; Merch. N., Ced. R.; 1st N., Dub.
" " "	Guttenberg State Bank Dec'35Stmt 72-424 ▲ d@11'900	C. W. Palmer	Emil Ihm	H. B. Tangeman, Cash. and Sec.	Cletus Saeugling	25	5	3	170		203	69		65	63	6	Cont. Ill. N. Bk. & Tr., Chi.; Merch. N., Ced. R.
Halbur 192 Carroll I 7	Farmers Savings Bank Dec'35Stmt 72-1358 d@11'06	G. H. Halbur	Emil Grundmeier	R. J. Heinen	Hilbert M. Koenig	20	7	3	215		245	73			163 (Lns. & Inv.) 415	9	Drov. N., Chi.; Live Stock N., Oma.; Cent. N. Bk. & Tr. Co., Des M.
Hamburg 2103 Fremont Q4	Iowa State Bank ● @11'23 Dec'35Stmt 72-429	Don C. Dougan	F. J. Lless, Act. C. W. Good	C. J. Fisher		50	16	16	620		702	259				18	Cont. Ill. N. Bk. & Tr. Co., Chi.; Oma. N., Oma.; Com. Tr. Co., Kan. C.
Hampton 3473 Franklin F13	First National Bank Dec'35Stmt 72-382 ▲ d@11'33	W. K. Bramwell, H. E. Boehmle, Ch. of Bd.	D. D. Bramwell	J. H. Boehmle	Fred Keepf	75	26	1	1,550		1,652	460	231		940	21	Chase N., N. Y.; City N. Bk. & Tr., Chi.; Cent. N. Bk. & Tr., Des M.
" " "	Hampton State Bank ▲ d@11'34 Dec'35Stmt 72-381	H. A. O'Leary	F. H. Ridgeway	A. H. Luke		25 Pf. 25	10	9	539		608	198	45		349	16	City N. Bk. & Tr. and Live Stk. N., Chi.; Cent. N. Bk. & Tr., Des M.
Hanlontown 190 Worth C13	Citizens Savings Bank Dec'35Stmt 72-1360 ▲ d@11'900	H. A. O'Leary	T. O. Rye	M. T. Rye	H. S. Aamoth	25	5	4	184		218	51	65	2	91	9	Cont. Ill. N. Bk. & Tr. Co., Chi.; 1st N., Mason C.; Merch. N., Ced. R.
Hansell 172 Franklin E14	Sheffield Savings Bank ▲ d@11'35			Eleanor Lees, Mgr.						(Office of Sheffield Savings Bank, Sheffield, Ia.)							City N. Bk. & Tr., Chi.; 1st N., Hampton.
Harcourt 264 Webster H10	Harcourt Savings Bank Dec'35Stmt 72-1361 ▲ d@11'05	G. G. Smith, Ch. of Bd. and Pres.	A. A. Peterson	J. W. Ryberg		15	5	2	99		121	47	11	8	53	2	City N. Bk. & Tr. Co., Chi.; Ft. Dodge N., Ft. Dodge; Bkrs. Tr., Des M.

Number under Name of Bank is the Transit Number given to each bank in U. S. exclusively by The Rand-McNally Bankers' Directory, under the authority of The American Bankers Ass'n.

IOWA—Continued

Non-Bank Towns with Nearest Banking Point (Indexed Access.), Lawyers, Laws (Indexed in back of this volume. For Interest Rates, Holidays, etc., see Laws.

TOWN AND COUNTY.	Mem. A. B. A. * New \$ State ↑ Priv. ↑ Mem. State B. Ass'n. Estab. ♦ Fed. Res. Depts: T-Trust B-Bond d-Safe Deposit © Savings ▲ FDIC	PRESIDENT.	VICE-PRESIDENT.	CASHIER.	ASS'T CASHIER.	LIABILITIES. (In Thousands of Dollars)						RESOURCES.					PRINCIPAL CORRESPONDENTS.
						Capital	Surplus	Und. Prof. and or Reserves	Deposits	Other Liabilities	Totals	Cash, Ex. & Due from Bks	U.S. Gov. Securities	Other Securities	Loans & Discounts	Other Resources	
Harlan 3145 Shelby K5	Harlan National Bank Dec'35Stmt 72-338 ▲ d@T*13	Wm. J. Lewis, Ch. of Bd. and Pres.	J. J. Norgaard James Bisgard	E. A. Howe	Andrew Arent, Jr. V. L. Christensen	\$ 50	\$ 25	\$ 7	\$ 920	-----	\$ 1,002	\$ 325	\$ 46	\$ 84	\$ 547	-----	1st N., Chi.; 1st N. and Stock Yds. N., Oma.
THE SHELBY COUNTY STATE BANK		N. P. BOWLING----- A. C. CLAPP----- G. K. SWIFT----- F. F. WUNDER LAURETTA W. HANSEN				50	5	5	1,334	-----	1,444	252	362	116	657	\$ 57	Cont. Ill. N. Bk. & Tr. Co. and 1st N., Chi.; Oma. N., Oma.; Bkrs. Tr. Co., Des M.
YOUR COLLECTIONS SOLICITED. 15 CENTS sent to us with each sight draft for presentation, and 25 CENTS for each credit report insures prompt, personal attention.																	
Hartford 207 Warren L 13	Dec'35Stmt 72-339 ▲ d@T*15'05 Hartford-Carlisle Savings Bk. ▲ d@T*15'33	Ernest McDowell	C. W. Lynn	A. F. Hansen	Frances Parker	15	10	4	332	-----	361	68	54	88	150	-----	Ia.-Des M. N. Bk. & Tr. Co., Des M.
Hartley 1272 O'Brien C5	Security State Bank ▲ d@T*15'33 Dec'35Stmt 72-2150	Ben Roudabush	J. V. Rowland	P. G. Folvag	Elsie G. Boatman	25	5	3	197	-----	230	58	38	6	125	-----	1 Northern Tr., Chi.; Toy N., Sioux C.; Merch. N., Ced. R.; Mellon N., Pitt.
Hartwick 122 Poweshiek K17	Hartwick State Bank Dec'35Stmt 72-2083 ▲ d@T*15'27	Walter Scott	W. E. Sedgwick	C. A. Slife	E. V. Slife	25	5	3	280	-----	313	85	10	-----	208	-----	3 Drov. N., Chi.; Merch. N., Ced. R.; Cent. N. Bk. & Tr. Co., Des M.
Harvey 348 Marion M15	Marion County State Bank ▲ d@T*15'35	B. T. French	M. R. Stone	H. Visser	John L. Klay	26	10	11	307	-----	378	74	91	101	94	-----	10 Drov. N., Chi.; Live Stock N. and Toy N., Sioux City.
Hawarden 2459 Sioux D1	Farmers State Bank Dec'35Stmt 72-1941 ▲ d@T*15'17	L. H. Hanth, Ch. of Bd. and Pres.	W. W. Burkhardt	Joe Goff	L. E. Billmeyer	25	5	-----	205	-----	235	77	-----	-----	-----	-----	18 1st N., Chi. C.
Hawkeye 530 Fayette E18	Dec'35Stmt Citizens Savings Bank Dec'35Stmt 72-962 ▲ d@T*15'27	Bert Fischer	E. H. Mertz	J. E. Ray	-----	10	5	1	270	-----	301	107	-----	-----	-----	-----	9 1st N., Chi.; Merch. N., Ced. R.
Hayesville 183 Keokuk M17	Hayesville Savings Bank Dec'35Stmt 72-1702 ▲ d@T*15'12	J. B. Swearingen	R. A. Bennett	C. G. Miller	Mabel Dillon	26	5	3	181	-----	215	75	-----	-----	-----	-----	3 Live Stk. N. and 1st N., Chi.; Un. Bk. & Tr. Co., Ottumwa; Merch. N., Ced. R.
Hedrick 810 Keokuk N17	Hedrick Savings Bank Dec'35Stmt 72-2112 ▲ d@T*15'32	J. E. Pechman	LeRoy S. Mercer	A. F. Droll	-----	25	5	2	183	-----	215	66	1	6	142	-----	8 Drov. N., Chi.; 1st Bk. & Tr. Co., Ottumwa; Merch. N., Ced. R.
Hills 211 Johnson L20	Hills Bank & Trust Co. Dec'35Stmt 72-1375 ▲ d@T*15'34	P. A. Blackford	R. A. Graves	-----	Dorothy Wagner	20	10	(With Surp)	127	-----	157	79	7	8	60	-----	10 Drov. N., Chi.; Merch. N., Ced. R.; 1st Cap., N. Iowa C.
Hillsboro 281 Henry F20	Hillsboro Savings Bank Dec'35Stmt 72-974 ▲ d@T*15'1900	F. R. Jones	O. A. Langland	C. J. Obrecht	H. P. Knuth E. L. Klotz	50	30	5	805	-----	890	180	237	207	252	-----	3 Live Stock N., Chi.; Un. Bk. & Tr. Co., Ottumwa.
Holland 175 Grundy G15	Farmers Savings Bank ▲ d@T*15'06	W. P. Hogan	A. J. Miller	Everett L. Wright	Geo. N. Feltes	25	5	3	330	-----	363	81	40	56	179	-----	14 Cont. Ill. N. Bk. & Tr. Co., Chi.; 1st N., Sioux C.
Holstein 1300 Ida G4	Holstein State Bank ▲ d@T*15'31 72-2135 ▲ d@T*15'31	Chas. Clift, Ch. of Bd. and Pres.	Wm. Hanner Lee Beem	E. S. Fitzgerald	Dwain Loyd	15	5	1	125	-----	146	15	27	-----	96	-----	7 Cont. Ill. N. Bk. & Tr. Co., Chi.; Merch. N., Ced. R.; Ia.-Des M. N. Bk. & Tr., Des M.
Hopkinton 758 Delaware H21	Dec'35Stmt Citizens State Bk. ▲ d@T*15'31 Dec'35Stmt 72-2119	Lewis Jungers	J. Hyink	C. F. Sheel	-----	25	8	(With Surp)	354	-----	387	82	-----	-----	297	-----	8 Cont. Ill. N. Bk. & Tr., Chi.; Toy N., Sioux C.
Hornick 309 Woodbury H2	State Savings Bk. ▲ d@T*15'03 Dec'35Stmt 72-1135	E. H. Klisart	T. W. Jones	W. J. Schwendemann	-----	15	3	-----	127	-----	145	81	-----	2	55	-----	8 Northern Tr. Co., Chi.; Merch. N., Ced. R.; 1st N., Sioux C.
Hospers 548 Sioux D3	Hospers Savings Bank Dec'35Stmt 72-1764 ▲ d@T*15'13	B. S. Strayer	J. H. Axon	R. I. Bordner	E. D. Buffington	25	5	3	185	-----	218	83	7	43	80	-----	7 Chase N., N. Y.; Live-stock N., Chi.; Cent. N. Bk. & Tr., Des M.
Hubbard 795 Hardin H13	Security State Bank ▲ d@T*15'14 Dec'35Stmt 72-1334	E. H. Reimann	A. F. Steffen	Jno. B. Mayer	E. C. Reimann	35	7	11	363	-----	416	118	114	56	120	-----	5 Cont. Ill. N. Bk. & Tr., Chi.; Merch. N., Ced. R.; N. Bk. of Waterloo, Waterloo.
Hudson 470 Blackhawk G17	Hudson State Bank 72-2081 ▲ d@T*15'27 Dec'35Stmt	E. H. Williams	F. S. Lovrien J. J. McGuire	J. L. Campbell	H. L. Strong	50	40	20	1,129	-----	1,239	190	228	302	495	-----	8 Cont. Ill. N. Bk. & Tr., Chi.; Secur. N., Sioux C.; Merch. N., Ced. R.
Hull 905 Sioux C2	Iowa State Bank ▲ d@T*15'79 Dec'35Stmt 72-843	C. W. Garfield	J. D. Berkheimer	B. B. Watson	-----	50	35	7	1,027	-----	1,119	244	311	197	358	-----	9 City N. Bk. & Tr. Co., Chi.; Cent. N. Bk. & Tr. Co., Des M.
Humboldt 2251 Humboldt F10	First National Bank in Humboldt 72-433 ▲ d@T*15'33 Dec'35Stmt Humboldt Trust & Savings Bank 72-2086 ▲ d@T*15'27 Dec'35Stmt	-----	-----	-----	-----	50	40	20	1,129	-----	1,239	190	228	302	495	-----	24 Chase N., N. Y.; Cont. Ill. N. Bk. & Tr., Chi. Merch. N., Ced. R.

Number under Name of Bank is the Transit Number given to each bank in U. S. exclusively by The Rand-McNally Bankers' Directory, under the authority of The American Bankers Ass'n.

IOWA—Continued

Non-Bank Towns with Nearest Banking Point (Indexed Access.), Lawyers, Laws (Indexed) in back of this volume. For Interest Rates, Holidays, etc., see Laws.

TOWN AND COUNTY. County Seats. Entire State in No. 7 Fed. Res. Dist.	Mem. A. B. A. New State Priv. Mem. State B. Ass'n. [Etab. Fed. Res. Depts. T-Trust B-Bond d-Safe Deposit @ Savings ▲ FDIC	PRESIDENT.	VICE-PRESIDENT.	CASHIER.	ASS'T CASHIER.	LIABILITIES. (In Thousands of Dollars)						RESOURCES.					PRINCIPAL CORRESPONDENTS.
						Capital	Surplus	Und. Prof. and or Reserves	Deposits	Other Liabilities	Totals	Cash, Ex. & Due from Bks	U.S. Gov. Securities	Other Securities	Loans & Discounts	Other Resources	
Stumeston 924 Wayne O12	Citizens State Bk. ▲ @T:27 Dec'35Stmt 72-630	E. S. Williams	D. S. Moore	Geo. R. Garton	L. J. Guinn	\$ 25	\$ 5	\$ 2	\$ 155		\$ 187	\$ 59			\$ 112	\$ 16	1st N., Chl.; Cent. N. Bk. & Tr. Co., Des M.
Ida Grove 2206 Ida G5	Ida County State Bank ▲ 72-2143	F. R. Jones	F. M. Stewart C. J. Obrecht	L. V. Overholtzer	J. R. Kolp	40	16	4	651		711	211	\$ 210	\$ 139	144	7	Cont. Ill. N. Bk. & Tr. Co., Chl.; 1st N., Sioux C.
Imogene 303 Fremont O5	Bank of Imogene ▲ d@:13'32 72-1817	W. P. Cahill		J. J. Cahill													1st N. and Oma. N., Oma.
Independence Buchanan G19 3691	First National Bank ▲ d@:06 Dec'35Stmt 72-1381	J. L. Gwynn	James Laughlin O. F. Howard	W. H. Drake, Cash. and Sec.	Ruth Howard	25	4		89		118	32	21	1	54	10	U. S. N., Oma.; Secur. Tr. & Sav., Shenandoah.
	Farmers State Savings Bank Dec'35Stmt 72-2028 ▲ dB@:13'21	E. F. Sorg	Wm. Blank E. E. Everett	C. L. Fiester	P. E. Sorg	25	5	17	1,545		1,667	365	575	331	390	6	Chase N. N. Y.; Cont. Ill. N. Bk. & Tr. Co., Chl.; Merch. N., Ced. R.
Indianola 3488 Warren M12	Peoples Trust & Sav. Bk. Dec'35Stmt 72-1984 ▲ dB@:11'19	Wm. Buxton, Jr. Ch. of Bd. and Pres.	W. N. Grant Wm. Buxton, 3d	M. F. Henderson		50 Pf. 50	20	33	1,472		1,625	277	202	771	348	27	City N. Bk. & Tr. Co., Chl.; Ia.-Des M. N. Bk. & Tr. Co., Des M.
Inwood 670 Lyon B2	Rock Rapids State Bk. d@:32			J. O. Whealon, Mgr.		(Office of Rock Rapids State Bank, Rock Rapids, Ia.)											1st N., Chl. and Sioux C.; Cent. N. Bk. & Tr. Des M.; Secur. N., Sioux F.
Ionla 246 Chickasaw D16	Ionla Savings Bank ▲ d@:13'26 Dec'35Stmt 72-1382	J. J. Meyer	Mrs. Alice A. Wood	D. H. Dudley		25	5	2	160		192	63	10	35	80	4	Cont. Ill. N. Bk. & Tr. Co., Chl.; 1st N., New Hampton.
Iowa City 15,340 Johnson K20	First Capital National Bank Dec'35Stmt 72-121 ▲ dB@:10'32	Lee Nagle	F. D. Williams	F. D. Williams Lester Bock, Tr. Off.	Thos. Farrell R. H. Volland, Tr. Off.	100	80	34	3,192		3,406	1,774	1,172	32	379	49	N. City, N. Y.; Cont. Ill. N. Bk. & Tr. Co., Chl.; Ia.-Des M. N. Bk. & Tr., Des M.
" " "	IOWA STATE BANK & TR. CO. 72-2162 ▲ d@:13'34 Dec'35Stmt	B. S. SUMMERWILL	P. D. KETELSEN	M. B. GUTHRIE		100	27 (With Surp)		1,665		1,792	688	436	151	442	75	Chase N. N. Y.; 1st N., Chl.; Bkrs. Tr. Co., Des M.
Iowa Falls 4112 Hardin G13	Citizens State Bank Dec'35Stmt 72-2167 ▲ dB@:13'35	Irvin B. Bleeker, Ch. of Bd. and Pres.	W. A. Middleton	E. H. Klisart	L. C. Jorgenson	35	6	5	523		569	152	17	200	200		1st N., Chl.; Ia.-Des M. N. Bk. & Tr. Co., Des M.
" " "	IOWA FALLS STATE BANK Dec'35Stmt 72-2152 ▲ d@:13'33	R. M. SMITH, Ch. of Bd. and Pres. IOWA FALLS O Special attention Please send 25c	A. C. THORNBURG	A. C. THORNBURG	B. L. JOHNSON T. DECKER	25	7	15	420		467	90	102	160	101	14	Northern Tr. Co., Chl.; Cent. N. Bk. & Tr. Co., Des M.
Ira 80 Jasper K13	Farmers Savings Bank Dec'35Stmt 72-1833 d@:13'04	F. W. Tramel	W. J. Herbold	W. I. Price	Arthur Beals, Sec.	15	8	1	60		84	29	12		41	2	Ia.-Des M. N. Bk. & Tr. Co., Des M.
Ireton 612 Sioux D1	Security Savings Bank Dec'35Stmt 72-1836 ▲ d@:13'15	Harry Sewick	C. Westergaard	G. T. Juffer	B. E. Holdtord	15	4	2	161		182	53	1		103	25	Northern Tr. Co., Chl.; Ia.-Co., Des M.; 2d N., Sioux C.
Irwin 357 Shelby J6	Farmers Savings Bank Dec'35Stmt 72-1675 ▲ dB@:13'11	Peter Steenhuisen	Asmus Frees	E. H. Kettler	H. W. Steenhuisen	15	7	2	139		163	31	38	20	68	6	Des M. N. Bk. & Tr. Co., Chl.; Cent. N. Bk. & Tr. Co., Des M.; Oma. N., Oma.
Jamaica 311 Guthrie J9	Perry State Bank ▲ @:13'34			W. D. Jones, Mgr.		(Office of Perry State Bank, Perry, Iowa)											Ia.-Des M. N. Bk. & Tr. Co., Des M.; Perry State, Perry.
Jefferson 3431 Greene I9	Home State Bank ▲ d@:13'26 Dec'35Stmt 72-2063	M. E. Brunner	E. A. Milligan	Warren Garst		50	10	4	359		423	84	90	28	206	15	Cont. Ill. N. Bk. & Tr. Co., Chl.; Cent. N. Bk. & Tr. Co., Des M.
" " "	Jefferson State Bank Dec'35Stmt 72-2064 ▲ d@:13'26	C. E. Brenton	G. C. Kelly	V. W. Miller	R. H. Maloney	50	25	36	1,249		1,360	510	10	36	784	20	Drov. N., Cont. Ill. N. Bk. & Tr.; Chl.; Ia.-Des M. N. Bk. & Tr., Des M.
Jesup 786 Buchanan G18	Farmers State Bank Dec'35Stmt 72-804 ▲ dB@:13'03	W. W. Blasier	Chas. Frush	C. E. Stewart	U. D. Blasier	25 Pf. 50	15	9	817		916	195	384	195	107	35	1st N., Chl.; Merch. N., Ced. R.; Waterloo Sav., Waterloo.
Jewell 950 Hamilton H12	Farmers State Bank Dec'35Stmt 72-1751 ▲ dB@:13'13	E. T. Rorem	C. E. Caruth	G. C. Rorem	R. L. Bright L. Edythe Timm	15 Pf. 15	5	7	341		378	57	12	26	277	6	Northern Tr. Co., Chl.; Cent. N. Bk. & Tr., Des M.; Merch. N., Ced. R.
Joice 225 Worth B13	Farmers Savings Bank Dec'35Stmt 72-1388 ▲ d@:13'1900	K. S. Paulson, Ch. of Bd. and Pres.	Knut Savre	C. A. Granskou, Cash. and Sec.	Kermit S. Paulson	25	5	12	215		257	83	59	23	87	5	1st N., Mason C.; Ia.-Des M. N. Bk. & Tr., Des M.; Northw. N., Minpls.
Kalona 704 Washington L20	Farmers Savings Bank Dec'35Stmt 72-999 ▲ 13'99	V. E. Davis	Wesley Boehme	E. D. Davis	Ferd E. Skola	25	10	1	485		521	187	92	57	180	5	Northern Tr. Co., Chl.; Merch. N., Ced. R.; Ia. State Bk. & Tr. Co., Ia. C.
" " "	KALONA SAVINGS BK. Dec'35Stmt 72-998 ▲ d@:13'92	Geo. A. Eglin	L. G. Shaver	V. D. Hochstetler		25		9	470		504	202	50	51	194	7	Drov. N., Harris Tr. & Sav., and City N. Bk. & Tr. Co., Chl.; Merch. N., Ced. R.

Number under Name of Bank is the Transit Number given to each bank in U. S. exclusively by The Rand-McNally Bankers' Directory, under the authority of The American Bankers Ass'n.

IOWA—Continued

Non-Bank Towns with Nearest Banking Point (Indexed Access.), Lawyers, Laws (Indexed) in back of this volume. For Interest Rates, Holidays, etc., see Laws.

Table with columns: TOWN AND COUNTY, Bank Name, President, Vice-President, Cashier, Ass't Cashier, LIABILITIES (Capital, Surplus, Und. Prof. and or Reserves, Deposits, Other Liabilities, Totals), RESOURCES (Cash, Ex. & Due from Bks, U.S. Gov. Securities, Other Securities, Loans & Discounts, Other Resources), and PRINCIPAL CORRESPONDENTS.

Number under Name of Bank is the Transit Number given to each bank in U. S. exclusively by The Rand-McNally Bankers' Directory, under the authority of The American Bankers Ass'n.

IOWA—Continued

Non-Bank Towns with Nearest Banking Point (Indexed Acces.), Lawyers, Laws (Indexed) in back of this volume. For Interest Rates, Holidays, etc., see Laws.

TOWN AND COUNTY. County Seats. Entire State in No. 7 Fed. Res. District.	Mem. A. B. A. * New State Priv. Mem. State B. Ass'n. (Estab. Fed. Res. Depts. T-Trust B-Bond d-Safe Deposit © Savings ▲ FDIC	PRESIDENT.	VICE-PRESIDENT.	CASHIER.	ASS'T CASHIER.	LIABILITIES. (In Thousands of Dollars)					RESOURCES.					PRINCIPAL CORRESPONDENTS.	
						Capital	Surplus	Und. Prof. and or Reserves	Deposits	Other Liabilities	Totals	Cash, Ex. & Due from Bks	U.S. Gov. Securities	Other Securities	Loans & Discounts		Other Resources
Lake Mills 1474 Winnebago B12	Farmers & Merchants State Bank ▲d@1\$28 Dec'35Stmt 72-2097	P. A. Helgesen	O. T. Haugo	S. R. Torgeson J. M. Paulson, A. C.	A. J. Johnson O. K. Groe	\$ 25	\$ 25	\$ 8	\$ 539	\$ 3	\$ 600	\$ 194	\$ 83	\$ 120	\$ 190	\$ 13	Cont. Ill. N. Bk. & Tr. Co., Chi.; Ia.-Des M. N. Bk. & Tr. Co., Des M.
Lake Park 708 Dickinson B5	First National Bk. ▲d@1\$25 Dec'35Stmt 72-2055	W. F. Thompson	C. W. Lynn	Ernest McDowell	H. E. Jockheck	35	12	19	401	-----	467	82	42	182	141	20	1st N., Chi.; Merch. N., Ced. R.; 1st N. Bk. & Tr. Co., Minpls.
Lake View 993 Sac H6	Farmers State Bank Dec'35Stmt 72-1810 ▲d@1\$14	E. W. Scott	C. W. Zeilman	C. W. Zeilman	-----	25	-----	4	179	-----	208	62	-----	-----	140	6	Cont. Ill. N. Bk. & Tr. Co., Chi.; Ia.-Des M. N. Bk. & Tr., Des M.
Lakota 409 Kossuth C10	Farmers Trust & Savings Bank ▲\$35	-----	-----	Carl Gerzema, Mgr.	-----	(Office of Farmers Trust & Savings Bank, Buffalo Center, Iowa)	-----	-----	-----	-----	-----	-----	-----	-----	-----	-----	Cont. Ill. N. Bk. & Tr. Co., Chi.; Cent. N. Bk. & Tr., Des M.; Merch. N., Ced. R.
Lamoni 1739 Decatur Q11	State Bank of Lamoni Jan'36Stmt 72-2173 ▲d@1\$36	A. W. Fleet	C. V. Anderson	Verne L. Deskin, Cash. and Tr. Off.	Clara L. Allen	25	5	-----	-----	-----	30	30	-----	-----	-----	-----	Cont. Ill. N. Bk. & Tr. Co., Chi.; Ia.-Des M. N. Bk. & Tr., Des M.; Am. N., St. Jo.
Lamotte 275 Jackson H23	Maquoketa Bank & Trust Co. ▲\$35	-----	-----	Mrs. F. J. Stebor, Mgr.	-----	(Office of Maquoketa Bank & Trust Co., Maquoketa, Ia.)	-----	-----	-----	-----	-----	-----	-----	-----	-----	-----	-----
Lanesboro 270 Carroll H8	Commercial Savings Bank ▲d@1\$18	-----	-----	J. E. Wilson, Mgr.	Paul Zimbeck	(Office of Commercial Savings Bank, Carroll, Ia.)	-----	-----	-----	-----	-----	-----	-----	-----	-----	-----	-----
Lansing 1321 Allamakee B21	Kerndt Bros. Sav. Bank Dec'35Stmt 72-469 ▲d@1\$08	G. M. Kerndt	M. Kerndt, Jr. W. M. Kerndt	C. M. Kerndt	-----	30	30	11	674	-----	745	241	134	-----	241	24	N. City, N. Y.; Cont. Ill. N. Bk. & Tr. Co., Chi.; Merch. N., Ced. R.
Lanyon 105 Webster H9	Bank of Lanyon 72-1407	D. E. Carlson	-----	G. M. Carlson	-----	10	10	-----	-----	-----	20	20	-----	-----	-----	-----	Cont. Ill. N. Bk. & Tr. Co., Chi.; 1st N., Gowrie.
La Porte City 1470 Black Hawk H18	Waterloo Savings Bank ▲\$34	-----	-----	M. L. Haven	-----	(Office of Waterloo Savings Bank, Waterloo, Ia.)	-----	-----	-----	-----	-----	-----	-----	-----	-----	-----	N. City, N. Y.; Northern Tr. Co., Chi.; Merch. N., Ced. R.
Larchwood 382 Lyon B1	Security Savings Bank Dec'35Stmt 72-2016 d@1\$20	C. T. Swanson	Aug. Swanson	R. W. Wyant	Angie Parkinson	15	10	1	164	-----	190	70	15	-----	101	4	Cont. Ill. N. Bk. & Tr. Co., Chi.; Northw. Secur. N., Sioux F.
Latimer 352 Franklin E13	State Bk. of Latimer Dec'35Stmt 72-1409 ▲d@1\$05	F. H. Dohrmann	F. H. Freie	J. O. Sorensen	P. H. Borcharding	25	9	14	389	-----	437	50	-----	-----	382 (Lns. & Inv.)	5	City N. Bk. & Tr. Co., Chi.; Hampton State, Hampton.
Laurel 232 Marshall J14	Peoples Sav. Bank 72-1410 ▲d@1\$09 Dec'35Stmt	C. F. Buhrow	C. W. Buhrow	Merle C. Patton	-----	15	5	4	153	-----	177	63	38	-----	74	2	Live Stk. N., Chi.; Merch. N., Ced. R.
Laurens 1071 Pocahontas E7	Laurens State Bank ▲d@1\$35 Dec'35Stmt 72-2166	E. K. Winne	F. C. Gilchrist, Jr.	E. B. Pannkuk	D. C. Miller	25	5	3	180	-----	213	68	16	28	92	9	Cont. Ill. N. Bk. & Tr. Co., Chi.; Cent. N. Bk. & Tr., Des M.
Le Claire 691 Scott K24	Farmers Savings Bank ▲\$35	-----	-----	Claude C. Brown, Mgr.	-----	(Office of Farmers Savings Bank, Princeton, Ia.)	-----	-----	-----	-----	-----	-----	-----	-----	-----	-----	-----
Ledyard 245 Kossuth B10	State Bank of Ledyard ▲\$92 Dec'35Stmt 72-1414	Frank Wiemer	E. T. Halverson	L. W. Wiemer	W. E. Wiemer	25	10	4	270	-----	309	110	-----	-----	199	-----	Cont. Ill. N. Bk. & Tr. Co., Chi.; Ia. State, Algona; Merch. N., Ced. R.
Lehigh 996 Webster G10	Burnside Savings Bank ▲\$31	-----	-----	Peter Garatoni	-----	(Office of Burnside Savings Bank, Burnside, Ia.)	-----	-----	-----	-----	-----	-----	-----	-----	-----	-----	Cont. Ill. N. Bk. & Tr. Co., Chi.; Ft. Dodge N., Ft. Dodge.
Leighton 115 Mahaska M15	Farmers Savings Bank Dec'35Stmt 72-1677 ▲d@1\$11	J. C. DeBruin	B. Groenendyk	H. W. Vander Linden	Carrrie Groenendyk	Pf. A 10 15	10	2	178	-----	215	57	-----	-----	153 (Lns. & Inv.)	5	Cont. Ill. N. Bk. & Tr. Co., Chi.; Cent. N. Bk. & Tr. Co., Des M.
Leland 164 Winnebago B11	Leland Co-Operative Bk. Dec'35Stmt 72-2101 ▲d@1\$29	H. D. Branstad	O. T. Ambrosen	R. C. Plummer	-----	25	5	2	92	5	129	27	-----	-----	100 (Lns. & Inv.)	2	Ia.-Des M. N. Bk. & Tr. Co., Des M.
Le Mars 4788 Plymouth E2	First National Bank in LeMars 72-229 ▲d@1\$34 Dec'35Stmt	R. J. Koehler, Ch. of Bd. and Pres.	Ben Ernsterhof	R. E. Tool, Cash., Sec., and Tr. Off.	-----	Pf. 25 40	13	5	485	-----	568	115	235	83	90	45	1st N., Chi. and Sioux C.
" " "	Le Mars Savings Bank Dec'35Stmt 72-231 ▲d@1\$03	M. Kass	H. J. Ahlers Caleb Garton	J. A. Cook	P. Trauffer J. M. Kass	Pf. 25 25	13	6	1,232	-----	1,301	680	-----	-----	600 (Lns. & Inv.)	21	Chase N., N. Y.; Cont. Ill. N. Bk. & Tr. Co., Chi.; Secur. N., Sioux C.
Lenox 1171 Taylor O8	First National Bank in Lenox Dec'35Stmt 72-526 ▲d@1\$34	W. H. Madden, Ch. of Bd. and Pres.	J. E. Cameron	Retta Goodale	-----	Pf. 10 40	11	8	349	-----	418	212	112	16	70	8	City N. Bk. & Tr. Co., Chi.; Bkrs. Tr. Co., Des M.; 1st N., St. Jo.
Leon 2006 Decatur P12	Decatur County State Bank 72-2084 ▲d@1\$27	Patrick Griffin	B. M. McDonough	H. O. Lovett	S. G. Mitchell	30	30	9	765	-----	834	583	60	14	160	17	Cont. Ill. N. Bk. & Tr. and 1st N., Chi.; Ia.-Des M. N. Bk. & Tr., Des M.
Le Roy 142 Decatur O12	Exchange Bank Dec'34Stmt 72-1418	-----	-----	D. C. Thurlow	Edna Thurlow	10	-----	1	72	3	86	15	9	-----	59	3	1st N., Chi.; Valley N., Des M.
Libertyville 258 Jefferson O18	Libertyville Savings Bank Dec'35Stmt 72-1422 ▲@1\$01	S. K. Davis	S. H. Watkins	A. L. Nelson	-----	25	10	3	140	-----	178	56	63	17	39	3	1st N., Chi.; Ia.-Des M. N. Bk. & Tr. Co., Des M.; 1st N., Fairfield.

Number under Name of Bank is the Transit Number given to each bank in U. S. exclusively by The Rand-McNally Bankers' Directory, under the authority of The American Bankers Ass'n.

IOWA—Continued

Non-Bank Towns with Nearest Banking Point (Indexed Acces.), Lawyers, Laws (Indexed) in back of this volume. For Interest Rates, Holidays, etc., see Laws.

TOWN AND COUNTY. County Seats. Entire State in No.7 Fed. Res. Dist.	Mem. A. B. A. *New State Priv. †Mem. State B. Ass'n. (Etab. ♦Fed. Res. Depts.: T-Trust B-Bond d-Safe Deposit ©Savings ▲FDIC	PRESIDENT.	VICE-PRESIDENT.	CASHIER.	ASS'T CASHIER.	LIABILITIES. (In Thousands of Dollars)					RESOURCES.					PRINCIPAL CORRESPONDENTS.	
						Capital	Surplus	Und. Prof. and or Reserves	Deposits	Other Liabilities	Totals	Cash, Ex. & Due from Bks	U.S. Gov. Securities	Other Securities	Loans & Discounts		Other Resources
Lime Spring 539 Howard B17	Exchange State Bank Dec'35Stmt 72-978 d@T:3'82	A. J. Cray	L. C. Cray	J. B. Cray	L. W. Johnson	\$ 25	\$ 25	\$ 15	\$ 617		\$ 682	\$ 186	\$ 52	\$ 167	\$ 266	\$ 11	Cont. Ill. N. Bk. & Tr., Chi.; Merch. N., Ced. R.; 1st N. Bk. & Tr., Minpls. Cont. Ill. N. Bk. & Tr. Co., Chi.
Lincoln 162 Tama H16	Lincoln Savings Bank ▲d@T:3'02		Geo. A. Rehder			(Office of Lincoln Savings Bank,					Reinbeck, Iowa)						
Linden 314 Dallas K9	Earlham Savings Bank ▲\$35			H. G. Smith		(Office of Earlham Savings Bank,					Earlham, Iowa)						
Lineville 531 Wayne Q12	Lineville State Bank ▲T:3'29 Dec'35Stmt 72-2107	H. G. Duncan	J. T. May	R. A. Davis	C. L. Davis Esther Bay	25	6	3	161		195	79			110 (Lns. & Inv.)	6	Ia.-Des M. N. Bk. & Tr. Co., Des M.; City Bk. & Tr. Co., Kan. C.
Linn Grove 360 Buena Vista E6	First State Bank d@T:3'30 Dec'35Stmt 72-2113	L. F. Pingel, Ch. of Bd. and Pres.	Oluf Sewalson	A. J. Scott		25	5	3	95		128	26	20	1	77	4	Cont. Ill. N. Bk. & Tr. Co., Chi.; Merch. N., Ced. R.
Lisbon 795 Linn J21	LISBON BANK & TRUST CO. Dec'35Stmt 72-1426 ▲d@T:3'31	John Auracher, Ch. of Bd. and Pres.	R. B. McConlogue, D. U. Van Metre	W. H. Hoblitzell		36 Pf. 14	17	24	611		702	187	83	148	274	10	Cont. Ill. N. Bk. & Tr. and Northern Tr., Chi.; Merch. N., Ced. R.
Liscomb 326 Marshall H14	Union-Whitten State Savings Bank ▲d@3'34			L. L. Bixby, Mgr.		(Office of Union-Whitten State Savings Bank,					Union, Iowa)						Cont. Ill. N. Bk. & Tr., Chi.
Littleport 203 Clayton E20	Community Savings Bank ▲d@3'35			C. C. Post, A. C. and Mgr.		(Littleport Office of Community Savings Bank,					Edgewood, Iowa)						Merch. N., Ced. R.
Little Rock 585 Lyon B3	Rock Rapids State Bank \$35			C. O. Bowen, Mgr.		(Office of Rock Rapids State Bank, Rock Rapids,					Rapids, Iowa)						1st N., Chi.; 1st N., Sioux C.
Livermore 666 Humboldt D 10	Livermore State Bank Jan'36Stmt 72-2174 ▲d@3'36	W. F. Johnson	R. J. Oltman	J. F. Hamm		25	5				30	30					Ia.-Des M. N. Bk. & Tr., Des M.
Logan 1654 Harrison K3	First National Bank ▲d@2'88 Dec'35Stmt 72-487	C. N. Wood	L. M. Wood	B. J. Wood		25 Pf. 25	10	11	665		736	447	42	57	164	26	Chase N., N. Y.; 1st N., Chi.; City N., Cou. B.
Lohrville 776 Calhoun H8	Commercial Savings Bank Dec'35Stmt 72-822 ▲d@T:3'02	F. S. Bufham	J. W. Moore	G. W. Evans	T. O. McDermott, F. L. Smith	20 Pf. 20	5	8	389		442	138			285 (Lns. & Inv.)	19	Chase N., N. Y.; City N. Bk. & Tr., Live Stk. N., and Northern Tr., Chi.; Oma. N., Oma.; Merch. N., Ced. R.
" " "	Lohrville Savings Bank Dec'35Stmt 72-821 ▲d@T:3'04	E. Earwood	J. W. Pittman	O. E. Van Horn		20	2	1	166		189	49			135 (Lns. & Inv.)	5	Cont. Ill. N. Bk. & Tr. Co., Chi.
Lonerock 159 Kossuth C9	Lone Rock Bank ▲T:90 72-1431			N. L. Cotton	E. M. Jensen	(Individual Responsibility, \$200,000)											1st N., Chi.; Merch. N., Ced. R.
Lone Tree 627 Johnson L21	Farmers & Merch. Sav. Bank Dec'35Stmt 72-754 ▲d@T:3'01	Herman Wiese	John Ronan	J. E. Ashton	Wm. P. Ashton	20	20	12	513		565	200	36		327	2	Cont. Ill. N. Bk. & Tr., Chi.; Merch. N., Ced. R.; Dav. Bk. & Tr., Dav.
" " "	Lone Tree Savings Bank Dec'35Stmt 72-753 ▲d@T:3'01	J. P. Burr	W. R. Brewster	H. C. Buell G. B. Kirchner, Sec.	W. N. Shellenbarger	40	10	5	280		335	153	20	10	136	16	Cont. Ill. N. Bk. & Tr. Co. and Drov. N., Chi.; Merch. N., Ced. R.
Lovilla 727 Monroe N15	First Iowa State Bank ▲\$			D. V. Crumley, Mgr.		(Office of First Iowa State Bank,					Albia, Iowa)						1st Iowa State, Albia.
Lowden 697 Cedar J22	American Trust & Sav. Bank 72-1774 ▲d@T:3'13 Dec'35Stmt	A. Freund	Ernst Schluter C. E. Kroemer	W. H. Witte	Arnold Koch	25	5	11	417		458	88	65	113	168	24	1st N. and Live Stk. N., Chi.; City N., Clinton; Dav. Bk. & Tr. Co., Dav.
Luana 186 Clayton C 20	Luana Savings Bank Dec'35Stmt 72-1435 ▲d@T:3'10	Geo. R. Engelhardt	J. T. Humphrey	C. B. Davenport		13 Pf. 12	5	6	224		260	123			134 (Lns. & Inv.)	3	Drov. N., Chi.; Merch. N., Ced. R.
Lucas 514 Lucas O18	Farmers & Miners Bank Dec'35Stmt 72-1436 T:83	N. F. Baker		N. F. Baker	G. C. Baker	10	10	10	170		200	81		28	84	7	Live Stk. N., Chi.; Ia.- Des M. N. Bk. & Tr. Co., Des M.
Luverne 570 Kossuth E10	Humboldt Trust & Savings Bank ▲\$			Arthur Hof, Mgr.		(Office of Humboldt Trust & Savings Bank,					Humboldt, Iowa)						Cent. N. Bk. & Tr. Co., Des M.
Luxemburg 105 (New Vienna P. O.) Dubuque F21	Luxemburg Sav. Bank Dec'35Stmt 72-1439 ▲d@T:3'10	C. J. Unga, Ch. of Bd. and Pres.	Henry Gaul	F. X. Heinrichs		15	3	4	132		154	39	16	67	29	3	Cont. Ill. N. Bk. & Tr. Co., Chi.; U. S., Dyers- ville; Merch. N., Ced. R.
Lynnville 426 Jasper L15	First State Bank ▲d@T:3'12 Dec'35Stmt 72-1441	Geo. C. Renaud	E. B. Macy	E. B. Macy	Arthur Allee	12 Pf. 12	1	1	108		134	35		24	75		Live Stk. N., Chi.; Ia.- Des M. N. Bk. & Tr., Des M.; Newton N., New- ton.
Lyons 373 Lytton Sac G7	(See Clinton, Iowa) Lytton Savings Bank Dec'35Stmt 72-1854 d@T:3'15	D. R. Wessling	H. H. Oestrich	M. A. Arneson		15	15	4	385		419	119	45	56	193	6	Cont. Ill. N. Bk. & Tr. Co., Chi.; Ia.-Des M. N. Bk. & Tr. Co., Des M.

Number under Name of Bank is the Transit Number given to each bank in U. S. exclusively by The Rand-McNally Bankers' Directory, under the authority of The American Bankers Ass'n.

IOWA—Continued

Non-Bank Towns with Nearest Banking Point (Indexed Acces.), Lawyers, Laws (Indexed) in back of this volume. For Interest Rates, Holidays, etc., see Laws.

Table with columns: TOWN AND COUNTY, MEM. A.B.A., PRESIDENT, VICE-PRESIDENT, CASHIER, ASS'T CASHIER, LIABILITIES (Capital, Surplus, Und. Prof., Deposits, Other Liabilities, Totals), RESOURCES (Cash, Ex. from Bks, U.S. Gov. Securities, Other Securities, Loans & Discounts, Other Resources), and PRINCIPAL CORRESPONDENTS.

FIDELITY SAVINGS BANK
SECURITY SAVINGS BANK
A COMMERCIAL BANK. SPECIAL ATTENTION TO COLLECTIONS.

Number under Name of Bank is the Transit Number given to each bank in U. S. exclusively by The Rand-McNally Bankers' Directory, under the authority of The American Bankers Ass'n.

IOWA—Continued

Non-Bank Towns with Nearest Banking Point (indexed Acces.), Lawyers, Laws (indexed) in back of this volume. For Interest Rates, Holidays, etc., see Laws.

TOWN AND COUNTY.
County Seats.
Entire State in No. 7 Fed. Res. Dist.

Mem. A. B. A. New State Priv.
Mem. State B. Ass'n. (Etab.
Fed. Res. Depts. T-Trust B-Bond
d-Safe Deposit Savings AFDIC

PRESIDENT. VICE-PRESIDENT. CASHIER. ASS'T CASHIER.

LIABILITIES. (In Thousands of Dollars) RESOURCES.
Capital Surplus Und.Prof. Deposits Other Liabilities Totals
Cash.Ex. U.S.Gov. Other Loans Other
& Due Securi- Securi- counts Re-
fromBks tities tities sources

PRINCIPAL CORRESPONDENTS.

Mason City 23,304
Cerro Gordo Cl3

FIRST NATIONAL BANK
Dec'35Stmt 72-99 AdB@T+269

W. G. C. BAGLEY C. A. PARKER W. W. BOYD H. C. FISHER
HANFORD MacNIDER, R. P. SMITH Cash. and Tr. Off. R. B. JOHNSON
Ch. of Bd. F. C. HENEMAN R. E. WILEY

\$ 200 \$ 100 \$ 207 \$ 5,990 \$ 14 \$ 6,861 \$ 1,823 \$ 1,460 \$ 1,332 \$ 1,709 \$ 537

Guaranty Tr. and N. Y. Tr., N. Y.; Cont. Ill. N. Bk. & Tr. Co., Chi.; Northw. N. Bk. & Tr. Co., Minpls.

Massena 475
Cass M7

NORTHWEST SAVINGS BANK
Dec'35Stmt 72-2105 Ad@T\$29

D. H. LIGHTNER E. H. WAGNER, Ch.
JAY E. DECKER
C. S. THOMPSON I. C. JENSEN
AFFILIATED WITH THE NORTHWEST BANK CORPORATION

100 25 29 1,412 2 1,593 770 132 141 518 32

N. City, N. Y.; 1st N. and Cont. Ill. N. Bk. & Tr. Co., Chi.; Northw. N. Bk. & Tr. Co., Minpls.; Ia.-Des M. N. Bk. & Tr. Co., Des M.; Merch. N., Ced. R.; Mellon N., Pitt.; 1st N., Mason C.

Mason City Clearing House.
Farmers Savings Bk.
Dec'35Stmt 72-984 AdB@T\$97

Sioux Co. Savings Bank
Capital City State Bank

W. G. C. Bagley C.S. Thompson, Sec.
D. P. Hogan Wray Wilson A. J. Cruise Marjorie E. Wilson
Dolly S. Hogan

(See pages 63-64-65 for Number of National, State and Private Banks, Total)
25 12 3 239 279 38 103 131 7

Cont. Ill. N. Bk. & Tr. Co. and Drov. N., Chi.; U. S. N. Oma. Northern Tr. Co., Chi.

Maurice 274
Sioux D2

Maynard Savings Bank
Dec'35Stmt 72-1455 Ad@T\$95

P. N. Vos, Mgr.
Dan E. Peters, Mgr.

(Maurice Office of Sioux Co. Savings Bank, Orange City, Ia.)
25 5 8 160 198 40 20 30 108

Capital City State, Des M.

Maxwell 721
Story J13

Maynard Savings Bank
Dec'35Stmt 72-1455 Ad@T\$95

John Meyer L. D. Rowley L. H. Buenneke

(Office of Capital City State Bank, Des Moines, Ia.)
20 5 2 152 179 49 38 25 65

Cont. Ill. N. Bk. & Tr. Co., Chi.; Stk. Yds. N., Oma.; 1st N., Cou. B.

McClelland 161
Pottawattamie M3

McClelland Savings Bank
Dec'35Stmt 72-1458 Ad@T\$94

Wm. Arnd F. F. Everet L. W. Barnes

20 13 13 556 1 603 90 185 180 136

Chase N., N. Y.; Cont. Ill. N. Bk. & Tr. and City N. Bk. & Tr. Co., Chi.; Merch. N., Ced. R.

McGregor 1299
Clayton D21

FIRST STATE SAVINGS BANK
Dec'35Stmt 72-533 AdB@T\$33

F. F. Harshbarger J. W. Errington R. D. Williams

10 5 50 65 18 10 19 15

Cont. Ill. N. Bk. & Tr. Co., Chi.; OsageFar. N., Osage.

McIntire 268
Mitchell B16

Aetna Savings Bank
Dec'35Stmt 72-1459

C. J. Lynch, Sr. J. V. Kerwin John Carville Archibald Butler

25 12 411 448 298 136 (Lns. & Inv.)

1st N., Chi.; City N., Clinton; Merch. N., Ced. R.

Mechanicsville 781
Cedar J21

Mechanicsville Trust & Saving Bank
Dec'35Stmt 72-733

T. R. Richardson, Mgr.

(Office of West Burlington Savings Bank, West Burlington, Ia.)
25 6 3 249 283 84 39 157

Cont. Ill. N. Bk. & Tr. Co., Chi.

Mediapolls 793
Des Moines N22

West Burlington Savings Bk.
Melbourne Savings Bank
Dec'35Stmt 72-1460 Ad@T\$05

Jas. O. White, Ch. of Bd. and Pres. J. H. Bagley Al. Sanderman A. L. Mosebach

(Office of Iowa State Savings Bank, Knoxville, Ia.)
20 3 214 1 238 51 182 (Lns. & Inv.)

Live Stk. N., Chi.; Merch. N., Ced. R.; Ia.-Des M. N. Bk. & Tr. Co., Des M.

Melcher 1673
Marion M13

Iowa State Savings Bank
Melvin Savings Bk.
Dec'35Stmt 72-1717 Ad@T\$12

Adolph Knock John G. Benz E. C. Spengler Thos. E. Benz

5 15 21 455 521 158 59 55 242

City N. Bk. & Tr., Chi.; Live Stk. N., Sioux C.; Merch. N., Ced. R.

Melvin 301
Osceola O4

Osceola Savings Bank
Dec'35Stmt 72-1717 Ad@T\$12

F. S. Whittum D. W. Hagerty L. E. Hitchcock

25 3 272 300 72 67 47 111

Cont. Ill. N. Bk. & Tr., Chi.; Secur. N. and 1st N., Sioux C.

Menlo 500
Guthrie L9

Menlo Savings Bank
72-2059 AdB@T\$25

H. J. Harms G. B. Main M. O. Nelson

(Office of Burlington Savings Bank, Burlington, Iowa.)
30 15 10 509 564 172 384 (Lns. & Inv.)

Chase N., N. Y.; 1st N., Chi.; City N., Clinton.

Merrill 605
Plymouth E2

Farmers State Bank
Dec'35Stmt 72-2046

Herman W. Beck, Mgr.

(Office of State Savings Bank, Central, Ia.)
25 6 9 316 356 134 50 30 136

1st N., Chi.; Cent. N. Bk. & Tr. Co., Des M.; Secur. N., Sioux C.

Middletown 126
Des Moines O21

Burlington Savings Bank
Miles Savings Bank
Dec'35Stmt 72-1468

John Frahm John Glunz, Sr. J. R. Witzigman I. C. Isgrig

25 6 9 316 356 134 50 30 136

Cont. Ill. N. Bk. & Tr. Co. and Northern Tr. Co., Chi.; Cent. N. Bk. & Tr. Co., Des M.

Miles 319
Jackson I25

Milford 1062
Dickinson C6

A. Bartelson E. Y. Cable S. I. Russell

15 5 2 266 288 56 8 35 176

Cont. Ill. N. Bk. & Tr., Chi.; Ia.-Des M. N. Bk. & Tr. Co., Des M.

Milford 1062
Dickinson C6

Dickinson County Sav. Bk.
Dec'35Stmt 72-2132 Ad@T\$31

Carl B. Casady, A. C. In Charge

(Office of State Savings Bank, Central, Ia.)
25 6 9 316 356 134 50 30 136

1st N., Chi.; Cent. N. Bk. & Tr. Co., Des M.; Secur. N., Sioux C.

Milton 771
Van Burn Q18

State Savings Bank

N. P. Black E. J. Rowe W. L. Crumley M. S. Luellen

(Office of Farmers & Merchants State Bank, Neola, Ia.)
25 6 9 316 356 134 50 30 136

Cont. Ill. N. Bk. & Tr., Chi.; Ia.-Des M. N. Bk. & Tr. Co., Des M.

Minburn 323
Dallas K10

Dallas County Savings Bank
Dec'35Stmt 72-1796 Ad@T\$14

Farmers & Merch. State Bank

(Office of Farmers & Merchants State Bank, Neola, Ia.)
25 6 9 316 356 134 50 30 136

Cont. Ill. N. Bk. & Tr., Chi.; Ia.-Des M. N. Bk. & Tr. Co., Des M.

Minden 377
Pottawattamie L4

Farmers & Merch. State Bank

Farmers & Merch. State Bank

(Office of Farmers & Merchants State Bank, Neola, Ia.)
25 6 9 316 356 134 50 30 136

Cont. Ill. N. Bk. & Tr., Chi.; Ia.-Des M. N. Bk. & Tr. Co., Des M.

Number under Name of Bank is the Transit Number given to each bank in U. S. exclusively by The Rand-McNally Bankers' Directory, under the authority of The American Bankers Ass'n.

IOWA—Continued

Non-Bank Towns with Nearest Banking Point (Indexed Acces.), Lawyers, Laws (Indexed) in back of this volume. For Interest Rates, Holidays, etc., see Laws.

TOWN AND COUNTY. *County Seats. Entire State in No. 7 Fed. Res. Dist.	Mem. A. B. A. *New \$ State †Priv. †Mem. State B. Ass'n. [Estab. ◆ Fed. Res. Depts: T-Trust B-Bond d-Safe Deposit © Savings ▲ FDIC	PRESIDENT.	VICE-PRESIDENT.	CASHIER.	ASS'T CASHIER.	LIABILITIES. (In Thousands of Dollars)					RESOURCES.					PRINCIPAL CORRESPONDENTS.	
						Capital	Surplus	Und.Prof. and or Reserves	Deposits	Other Liabilities	Totals	Cash, R. & Due from Bks	U.S. Gov. Securities	Other Securities	Loans & Discounts		Other Resources
Mineola 135 Mills N4	Mineola State Bank. ▲d†\$03 Dec'35Stmt 72-1472	L. F. Kruse	H. F. Kruse	O. F. Deitchler		\$ 25	\$ 5	\$ 1	\$ 122		\$ 153	\$ 32	\$ 22	\$ 1	\$ 96	\$ 2	Live Stock N., Oma.; 1st N., Cou. B.
Mingo 313 Jasper K15	Mingo Trust & Savings Bk. Dec'35Stmt 72-1475 ▲d†\$04	Geo. Hanson	W. J. Gannon	L. I. Hattery		15	5		220		240	55	5	75	85	20	Live Stk. N., Chi.; Cent. N. and Ia.-Des M. N. Bk. & Tr., Des M.
Missouri Valley Harrison L3 4230	FIRST NATIONAL BANK Dec'35Stmt 72-285 ▲†\$84	George A. Kellogg	Robert W. Harvey	H. F. Foss	H. M. Silsby	30 (20 A.Pf.)	10	18	633		711	131	224	190	159	7	Chase N., N. Y.; 1st N., Chi.; 1st N., Oma.
" " "	Peoples State Bank Dec'35Stmt 72-284 ▲d†\$34	J. L. Tamisiea, Ch. of Bd. and Pres.	D. A. Schwertley	J. A. Kovar		35	7	4	188 \$ 1		235	70		61	99	5	Cont. Ill. N. Bk. & Tr., Chi.; U. S. N. and Live Stk. N., Oma.; Ia.-Des M. N. Bk. & Tr. Co., Des M.
Mitchell 177 Mitchell B15	Mitchell Savings Bank Dec'35Stmt 72-1474 d†\$72	W. P. Bennett	O. D. Tibbetts	G. H. Parkhurst		10	3	1	71		85	16		6	57	6	Cont. Ill. N. Bk. & Tr. Co., Chi.; Osage Far. N., Osage; N. Bk. of Waterloo, Waterloo.
Mitchellville 702 Polk K13	Euclid Ave. State Bank ▲d†\$35			B. F. Rothrock, Mgr.	D. A. Price, Mgr.	(Office of Euclid Ave. State Bank, Des Moines, Ia.)											
Modale 359 Harrison K3	Modale Savings Bank Dec'35Stmt 72-1475 ▲†\$03	John Young	O. A. Fountain	R. S. Sassaman		25	5	7	100		137	30	16		84	7	Oma. N., Oma.; 1st N. Cou. B.
Mondamin 584 Harrison K2	Mondamin Savings Bank Dec'35Stmt 72-1476 ▲†\$13	M. T. McEvoy	E. E. McClannahan	M. T. McEvoy		25	13	4	198		240	96			139	5	U. S. N., Oma.; 1st N., Cou. B.; Secur. N., Sioux C.
Monona 1163 Clayton D21	UNION STATE BANK Dec'35Stmt 72-747 ▲†\$33	{ D. W. MEIER, H. H. SMITH, Ch.	H. T. ORR, V. P. and Tr. Off.	K. W. RASH		53	22	8	496		579	234	115	101	121	8	1st N., Northern Tr. Co., and Cont. Ill. N. Bk. & Tr. Co., Chi.; Merch. N., Ced. R.
Monroe 936 Jasper L14	Monroe State Bank. ▲d†\$31 Dec'35Stmt 72-738	Harry Worth	J. A. Murray	Ulrie Clevenger	Laurel Buckley	25	5	4	183		217	31			182 (Lns. & Inv.)	4	Cont. Ill. N. Bk. & Tr. Co., Chi.; Ia.-Des M. N. Bk. & Tr. Co., Des M.
Montezuma 1257 Poweshiek L16	Montezuma State Bank Dec'35Stmt 72-565 ▲†\$31	W. N. Stone	Fred Carr	J. W. H. Vest	Lois Wiltse K. E. Cox	21 Pf. 29	6	10	529		595	183	46	6	334	26	Northern Tr. and Cont. Ill. N. Bk. & Tr. Co., Merch. N., Ced. R.
Monticello 2259 Jones H21	MONTICELLO STATE BANK ◆ 72-384 ▲d†\$75 Dec'35Stmt	{ R. A. CARTANO	F. E. STIMSON, H. W. STUHLER	H. M. CARPENTER, JR., Cash. and Tr. Off.	C. E. FOTHERGILL, CHAS. W. LUETT, PAUL T. SCHUETZ, D. P. SUTHERLAND	100 Pf. 300	80	57	3,597		4,134	474	490	255	2,856	59	Cent. Han. Bk. & Tr. Co., N. Y.; Cont. Ill. N. Bk. & Tr. Co., Chi.; Merch. N., Ced. R.
Moorhead 372 Monona J8	Moorhead State Bank ◆ 72-1482 ▲d†\$1900 Dec'35Stmt	C. E. Moorhead	N. C. Sandvold	J. R. Hubbard	Earl D. Pratt	30	15	9	225		279	70	15	40	125	29	Cont. Ill. N. Bk. & Tr. Co. and Live Stk. N., Chi.; Stk. Yds. N., Oma.
Morley 117 Jones I21	Citizens Savings Bank. ▲\$34				L. D. Murfield	(Office of Citizens Savings Bank, Anamosa, Ia.)											
Morning Sun 856 Louisa N22	Iowa State Bank ▲d†\$31 Dec'35Stmt 72-687	Samuel Baird	L. R. Pierce	M. H. McDonald		25	7	3	284		319	116			198 (Lns. & Inv.)	5	Drov. N., Chi.; Merch. N., Ced. R.
Moulton 1476 Appanoose P16	22 Davis County Savings Bank ▲d†\$35			Paul Callen, Mgr.		(Moulton Office of Davis County Savings Bank, Bloomfield, Iowa)											
Mount Auburn 196 Benton H18	Mt. Auburn Savings Bank Dec'35Stmt 72-1486 ▲d†\$06	E. R. Smalley	John Struve	Al. Wiese		15	5	4	107		131	40	15	35	41		Drov. N., Chi.; Merch. N., Ced. R.
Mount Ayr 1704 Ringgold P10	Mount Ayr State Bank Dec'35Stmt 72-459 ▲d†\$15	F. E. Sheldon	C. A. Campbell Carson Williams	W. T. Timby	Zella Swartz Mary Boyles	50	10	4	477		541	267	49	56	161	8	1st N., Chi.; Cent. N. Bk. & Tr. Co., Des M.; St. Jo. Stock Yds., St. Jo.

Number under Name of Bank is the Transit Number given to each bank in U. S. exclusively by The Rand-McNally Bankers' Directory, under the authority of The American Bankers Ass'n.

IOWA--Continued

Non-Bank Towns with Nearest Banking Point (Indexed Access.), Lawyers, Laws (Indexed) in back of this volume. For Interest Rates, Holidays, etc., see Laws.

TOWN AND COUNTY. County Seats. Entire State in No. 7 Fed. Res. Dist.	Mem. A. B. A. New State Priv. Mem. State B. Ass'n. (Estab. Fed. Res. Depts.: Trust B-Bond d-Safe Deposit Savings FDIC	PRESIDENT.	VICE-PRESIDENT.	CASHIER.	ASS'T CASHIER.	LIABILITIES. (In Thousands of Dollars)						RESOURCES.					PRINCIPAL CORRESPONDENTS.
						Capital	Surplus	Und.Prof. and or Reserves	Deposits	Other Liabilities	Totals	Cash, Ex. & Due from Bks	U.S. Gov. Securities	Other Securities	Loans & Dis- counts	Other Re- sources	
Mount Pleasant 8743 Henry O20	HENRY COUNTY SAVINGS BANK 72-237 Ad @ \$1.91 Dec'35Stmt	J. P. Budde	O. B. Taylor	W. H. Evans	C. Van Brussel Edna Michener	\$ 36 Pf. 50	\$ 23 (Incl. Und. Prof.)	\$ 10	\$ 973		\$ 1,092	\$ 236	\$ 199	\$ 249	\$ 385	\$ 23	N. City, N. Y.; Cont. Ill. N. Bk. & Tr., Chi.; Bkrs. Tr., Des M.; Merch. N., Ced. R.
Mount Union 167 Henry N21	Mount Union State Bk. Dec'35Stmt 72-1489 Ad @ \$1.900	W. R. Buchanan	H. G. King	W. E. Buchanan		25	5	3	136		169	57		110 (Lns. & Inv.)	2	City N. Bk. & Tr. and Drov. N., Chi.	
Mount Vernon Linn J21 1441	MOUNT VERNON BANK & TRUST CO. Ad @ \$1.75 '84 Dec'35Stmt 72-475	B. C. Neal	Mrs. W. C. Stuckslager	D. U. Van Metre, V. P. and Cash.	G. L. Hill	75	17	23	684		799	121	68	172	31	Northern Tr. Co. and Cont. Ill. N. Bk. & Tr. Co., Chi.; Merch. N., Ced. R.	
Moville 911 Woodbury G2	First Trust & Savings Bank Dec'35Stmt 72-1991 Ad @ \$1.19	Chas. W. Logan		D. E. Wilkins		25	10	3	327		365	47		4	16	Cont. Ill. N. Bk. & Tr. Co., Chi.; Live Stock N., Sioux C.	
Muscatine 16,778 Muscatine L22	CENTRAL STATE BANK Dec'35Stmt 72-74 Ad @ \$1.33	FRED BEACH	C. A. EDMONDS	GLEN DOWNING L. D. KRUEGER, Tr. Off.	L. J. HORST	125	25	26	1,728	\$ 7	1,911	430	629	428	25	1st N., N. Y.; Cont. Ill. N. Bk. & Tr. Co., Live Stk. N., and Northern Tr. Co., Chi.; Ia.-Des M. N. Bk. & Tr. Co., Des M.	
	MUSCATINE BANK & TRUST CO. Dec'35Stmt 72-75 Ad @ \$1.33	C. R. MUSSER	ARTHUR HOFFMAN	B. L. McKEE B. P. OLSEN, Aud.	F. W. ALLEN E. C. ROSENMUND W. F. SIEMERS	125	175	13	4,511		4,824	2,079	571	1,101	50	Irv. Tr. Co., N. Y.; 1st N., Chi.; Merch. N., Ced. R.	
		Prompt, careful attention given collections. Send your Muscatine items direct to us for quick returns.															
Mystic 1953 Appanoose P15	Iowa Trust & Savings Bank Ad @ \$1.35			A. J. Megrew, Mgr.						(Office of Iowa Trust & Savings Bank, Centerville, Ia.)							
Nashua 1363 Chickasaw D 16	First Nashua State Bank Dec'35Stmt 72-602 Ad @ \$1.08	H. M. Walleser	A. L. Kout	R. R. Waite	J. F. Nafus	35	7	8	358		408	159	45	80	9	Cont. Ill. N. Bk. & Tr., and Live Stk. N., Chi.; N. Bk., Waterloo.	
Neola 944 Pottawattamie L4	Farmers & Merch. State Bank Dec'35Stmt 72-671 Ad @ \$1.93	E. F. Otter	T. G. Turner	Ralph Hall	R. W. Hall	50	15	5	470		540	182		352 (Lns. & Inv.)	6	Chase N., N. Y.; Cont. Ill. N. Bk. & Tr. Co., Chi.; City N., Cou. B.	
Nevada 8133 Story I13	Nevada National Bank Dec'35Stmt 72-372 Ad @ \$1.34	S. M. McHose, Ch. of Bd. and Pres.	H. W. Bowers	L. R. Bassett	G. L. Henry	27 Pf. 23	15	9	888		962	220	258	109	22	N. City, N. Y.; 1st N., Chi.; Cent. N. Bk. & Tr., Des M.	
Nevinsville 102 Adams N8	Nevinsville Savings Bank Dec'35Stmt 72-1492 Ad @ \$1.06	E. J. Oshel	W. E. Hoskins	James Kosar	A. J. Duben	10	2	1	56		69	24	11	33	1	Cent. N. Bk. & Tr. Co., Des M.; Ia. State Sav., Creston.	
New Albin 556 Allamakee B21	New Albin Savings Bank Dec'35Stmt 72-901 Ad @ \$1.98	Ben. A. Bunge	Estella J. Hannafin	J. E. Welsh	Albert Fruechte	25	5	3	225		258	80		175 (Lns. & Inv.)	3	Cont. Ill. N. Bk. & Tr. Co., Chi.; N. Bk. of La Crosse, La Crosse, Wis.	
Newell 812 Buena Vista F6	First National Bank Dec'35Stmt 72-789 Ad @ \$1.12	F. C. Foley A. J. Hill, Ch.	A. J. Hill, V. P. and Tr. Off.	L. A. Erickson, Cash. and Tr. Off.		25	10	1	282		318	57	74	49	6	Cont. Ill. N. Bk. & Tr., Chi.; Cent. N. Bk. & Tr., Des M.	
Newhall 336 Benton I18	Peoples Savings Bank Ad @ \$1.33			George Doebel, Mgr.						(Office of Peoples Savings Bank, Cedar Rapids, Ia.)						Northern Tr. Co., Chi.	
New Hampton Chick's w D17 2453	First National Bank in New Hampton 72-364 Ad @ \$1.26 Dec'35Stmt	C. C. Sheakley	M. Kennedy	J. F. Kennedy	A. C. Klatt W. J. Kennedy	25 Pf. 40	10	12	1,203		1,290	412	200	383	9	1st N., N. Y. and Chi.; Ia.-Des M. N. Bk. & Tr., Des M.	
New Hartford 500 Butler G16	Parkersburg State Bank Ad @ \$1.32			L. E. Grady, Mgr.						(Office of Parkersburg State Bank, Parkersburg, Ia.)						Merch. N., Ced. R.; Waterloo Sav., Waterloo.	
New Liberty 103 Scott K22	Liberty Trust & Savings Bk. Ad @ \$1.35									(Office of Liberty Trust & Savings Bank, Durant, Iowa.)						Cont. Ill. N. Bk. & Tr. Co., Chi.; City N., Clinton; Dav. Bk. & Tr., Dav.	
New London 1336 Henry O21	Farmers State Bank Dec'35Stmt 72-584 Ad @ \$1.09	Wm. R. Vance	D. A. Pierson	V. Z. Breneman	R. C. Ekey	25	7	10	181		223	29	44	120	7	Cont. Ill. N. Bk. & Tr. Co., Chi.; Ia.-Des M. N. Bk. & Tr. Co., Des M.	
" " "	Iowa State Bank Ad @ \$1.10 Dec'35Stmt 72-585	G. M. Van Ausdall, Ch. of Bd. and Pres.	Elmer Wright	C. H. Carlson, Cash. and Sec.	E. N. Smith	25	5	10	181		221	31	100	6	15	Cont. Ill. N. Bk. & Tr. Co., Chi.	
New Market 630 Taylor P7	Peoples Bank Ad @ \$1.02 72-824	O. E. Dougherty		R. L. Dougherty	R. H. Dougherty				140		140	21		119		Drov. N., Chi.; Citiz. State, Clarinda; St. Jo. Stock Yds., St. Jo.	
New Sharon 1052 Mahaska L16	Taintor Savings Bank Dec'35Stmt 72-1609 Ad @ \$1.09	Chas. H. Linsted	Chas. M. Garner	O. H. Pothoven	Fern V. Linsted	8 Pf. 18	2	11	346		385	78	20	98	4	Live Stock N., Chi.; Cent. N. Bk. & Tr., Des M.	

Table with columns: TOWN AND COUNTY, Bank Name, President, Vice-President, Cashier, Ass't Cashier, Liabilities (Capital, Surplus, Und. Prof. and Reserves, Deposits, Other Liabilities, Totals), Resources (Cash, Ex. & Due from Bks, U.S. Gov. Securities, Other Securities, Loans & Discounts, Other Resources), and Principal Correspondents. Includes entries for Jasper County Savings Bank, Newton National Bank, Northwood State Bank, etc.

Number under Name of Bank is the Transit Number given to each bank in U. S. exclusively by The Rand-McNally Bankers' Directory, under the authority of The American Bankers Ass'n.

IOWA—Continued

Non-Bank Towns with Nearest Banking Point (Indexed Acces.), Lawyers, Laws (Indexed) in back of this volume. For Interest Rates, Holidays, etc., see Laws.

TOWN AND COUNTY.	MEM. A. B. A. *New State Priv. Mem. State B. Ass'n. [Estab. Fed. Res. Depts: T-Trust B-Bond d-Safe Deposit S-Savings A-ADIC	PRESIDENT.	VICE-PRESIDENT.	CASHIER.	ASS'T CASHIER.	LIABILITIES. (In Thousands of Dollars)					RESOURCES.					PRINCIPAL CORRESPONDENTS.	
						Capital	Surplus	Und.Prof. and or Reserves	Deposits	Other Liabilities	Totals	Cash, Ex. & Due from Bks	U.S. Gov. Securities	Other Securities	Loans & Discounts		Other Resources
Orchard 158 Mitchell C15	State Savings Bank 72-1510	E. O. Clapper	A. V. Clapper	M. L. Clapper		\$ 10	\$ 5	\$ 6	\$ 117		\$ 138	\$ 32					Cont. Ill. N. Bk. & Tr. Co., Chi.
Osage 2964 Mitchell C15	Home Trust & Savings Bank 72-349 Osage Farmers Nat'l Bank 72-348	W. E. Sheldon	S. R. Smith H. B. Annis James G. Casey	L. J. Ahrens	R. A. Fiddick	50	31	10	871		962	199	\$ 128	\$ 251	377	7	Cont. Ill. N. Bk. & Tr. Co., Chi.
" " "	Dec'35Stmt A. T. Altick, Ch. of Bd. and Pres.		F. C. Smitb E. J. Scofield	Birchard Brush	R. F. Dorow Vera C. Sullivan	100	60	14	1,082	\$ 1	1,257	140	268	235	563	51	Mnfrs. Tr., N. Y.; Cont. Ill. N. Bk. & Tr., Chi.; 1st N., Minpls.
Osceola 2871 Clarke N11	Clarke County State Bank 72-2165	John Waller, Ch. of Bd. and Pres.	H. O. Lovett	Julian Frost	R. H. McGee	25	5	3	400		433	325	30	2	75	1	1st N. and Cont. Ill. N. Bk. & Tr., Chi.; Ia.-Des M. N. Bk. & Tr., Des M.
Oskaloosa 10,123 Mahaska M16	MAHASKA STATE BANK 72-123	C. A. Williams J. M. Timbrel, Ch. of Bd.	R. S. Howard	H. H. Williams	F. G. Dusenbery Ralph D. Hoar Nelle E. Dulin	60 Pf. 40	25	23	1,321		1,469	234	255	567	407	6	Gty. Tr., N. Y.; Cont. Ill. N. Bk. & Tr., Chi.; Bkrs. Tr. and Ia.-Des M. N. Bk. & Tr., Des M.
Ossian 740 Winneshiek C19	Citizens State Bank 72-776	M. J. Klein	E. H. Anderson	A. S. Andresen	L. H. Frerich	35	20	1	363		419	127	87	102	91	12	Cont. Ill. N. Bk. & Tr., Chi.; Merch. N., Ced. R.
" " "	Ossian State Bank 72-775	Fred J. Figge	V. O. Figge Reginald B. Figge	Melvin Sattre	Gene Figge Bernice Dessel	35	15	6	547		603	72	201	43	272	15	City N. Bk. & Tr. Co. and 1st N., Chi.; Merch. N., Ced. R.
Ottumwa 28,075 Wapello O17	Farmers & Merch. Sav. Bk. 72-71 First Bank & Trust Co. 72-60	Geo. D. Robertson	W. C. Arnold	E. A. Wimmer	Kathryn Glenn F. M. Arnold Henry Hervey, A. Cash. and Tr. Off.	50 100 Pf. 200	16	1	464		531	150	71	81	226	3	Northern Tr. and Live Stk. N., Chi.
" " "	Dec'35Stmt W. B. Bonnifield Roy E. Stevens F. A. Palmer		P. O. Ackley, Exec. K. C. Mowery, A. C.	Walter Light, V. P. and Cash. K. O. Mowery, A. C.	Emma Anderson	100	164	(With Surp.)	1,381		1,845	382			1,361 (Lns. & Inv.)	102	Chase N., N. Y.; Harris Tr. & Sav. Chi.; Merch. N., Ced. R.
" " "	So. Ottumwa Sav. Bank 72-69	C. D. Evans		H. H. Evans		50	5	5	448		508	198	66		240	4	N. City, N. Y.; 1st N. and City N. Bk. & Tr., Chi.; Merch. N., Ced. R.
" " "	UNION BANK & TRUST CO. 72-63	FRANK VON SCHRADER, H. L. POLLARD, R. W. FURK Ch. of Bd. and Pres.		MAX VON SCHRADER, C. G. MERRILL, Tr. Off.	C. P. GLENN, W. C. MILLER, FRED DIMMITT	300	196	(With Surp.)	4,892		5,388	1,263	393	1,611	1,968	153	Gty. Tr. Co., N. Y.; Cont. Ill. N. Bk. & Tr. Co. and 1st N., Chi.
Complete Banking and Trust Service. Member Federal Reserve System.																	
Oxford 521 Johnson K19	First Trust & Savings Bank 72-2121	James Barry	Fred Gegenheimer	G. F. Haas	F. L. Schweitzer	25	5	5	336		371	123	55	84	105	4	1st N., Chi.; Merch. N., Ced. R.; 1st Cap. N., Ia. C.
Packwood 208 Jefferson N18	Farmers Savings Bank 72-1516	L. K. Wallace	Geo. Romack	J. G. Loving		20	2	1	192		215	58	17	3	118	19	Live Stk. N., Chi.; Cent. N. Bk. & Tr., Des M.
Palo 205 Linn I19	Palo Savings Bank 72-1519	R. B. Hayes	John Lewis	J. W. McClintock		10	5	1	147		163	50	20	29	60	4	Drov. N., Chi.; Merch. N., Ced. R.; Ia.-Des M. N. Bk. & Tr. Co., Des M.
Panama 256 Shelby K4	Panama Savings Bank 72-1520	Henry Arkfeld	B. C. Arkfeld	Robert Sullivan	Mary Theisen	20	3		160		183	55	12	1	110	5	Cont. Ill. N. Bk. & Tr. Co., Chi.
Panora 1014 Guthrie K9	Guthrie County State Bank 72-1520			L. L. King, Mgr.						(Office of Guthrie County State Bank, Guthrie Center, Ia.)							
Parkersburg 1046 Butler G15	Parkersburg State Bank 72-2145	W. N. Clark	A. J. Froning	O. A. Bailey		25	10	1	455		491	92	68	147	176	8	Cont. Ill. N. Bk. & Tr., Chi.; Cent. N. Bk. & Tr., Des M.; Merch. N., Ced. R.
Paton 388 Greene I9	Home State Bank 72-2145			C. F. Harris, Mgr.						(Paton Office of Home State Bank, Jeffers on, Ia.)							
Paullina 1013 O'Brien D4	First National Bank 72-746	A. H. Meyer, Pres. and Tr. Off.	A. C. Fintel	C. G. Kislinsky, Cash. and Tr. Off.	A. C. Horstman	50	13	8	793		864	228	359	97	158	22	1st N., Chi.; Toy N., Sioux C.
Pella 3526 Marion M15	Marion County State Bank 72-1367	K. H. Bean	E. S. Watts	W. L. Bean	R. J. Ver Meer L. C. Bybee C. Smorenberg Will Baer	13 Pf. 12 50	5		225		255	132			108	15	Chase N., N. Y.; 1st N., Chi.
" " "	Pella National Bank 72-293	G. G. Gaass	J. H. De Vries E. S. Cook	H. P. Scholte		50	20	1	820		891	270	151	281	181	8	Cent. Han. Bk. & Tr. Co., N. Y.; Harris Tr. & Sav., Chi.; Cent. N. Bk. & Tr. Co., Des M.
Perry 5881 Dallas J10	First National Bank 72-203	W. H. Brenton	Eva A. B. McColl, G. C. Kelly E. M. Foltz	E. R. Burkett, Cash. and Tr. Off.	W. B. Crist, A. C. and Tr. Off. Nancy L. Underwood	50	50	18	943		1,061	374	24	85	540	38	Cont. Ill. N. Bk. & Tr. and 1st N., Chi.; Ia.-Des M. N. Bk. & Tr., Des M.
" " "	Perry State Bank 72-2088	E. P. Dills	W. A. Seidler	N. P. Black	W. O. Hunter Helen E. Rowe	50		14	825	11	900	149	233	259	250		Cont. Ill. N. Bk. & Tr. Co., Chi.; Ia.-Des M. N. Bk. & Tr., Des M.
Persla 896 Harrison K4	Home Savings Bank 72-1078	Henry Petersen	M. E. Gamble	J. D. Willard, Cash. and Sec.	J. G. Cave W. H. Harmsen	25	5	1	213		244	76	69	10	83	6	Cont. Ill. N. Bk. & Tr., Chi.; Cent. N. Bk. & Tr., Des M.; Live Stk. N., Oma.

Number under Name of Bank is the Transit Number given to each bank in U. S. exclusively by 'The Rand-McNally Bankers' Directory, under the authority of 'The American Bankers Ass'n.'

IOWA—Continued

Non-Bank Towns with Nearest Banking Point (Indexed Access), Lawyers, Laws (indexed in back of this volume. For Interest Rates, Holidays, etc., see Laws.

TOWN AND COUNTY.	Mem. A. B. A. ⁷⁰ New State Priv. ¹ Priv. ¹ Estab. ¹ Fed. Res. Depts. ¹ Trust B. Bond ¹ Safe Deposit ¹ Savings ¹ FDIC	PRESIDENT.	VICE-PRESIDENT.	CASHIER.	ASS'T CASHIER.	LIABILITIES. (In Thousands of Dollars)					RESOURCES.					PRINCIPAL CORRESPONDENTS.	
						Capital	Surplus	Und. Prof. and or Reserves	Deposits	Other Liabilities	Totals	Cash, Ex. & Due from Bks	U.S. Gov. Securities	Other Securities	Loans & Discounts		Other Resources
Princeton Scott K25	Farmers Savings Bk. Dec'35Stmt 72-1539 ▲ d@T: \$'08	J. D. Dennis	A. H. Schmalz Emil Kroeger	Z. G. Suiter		\$ 13 Pf. 12	\$ 5	\$ 7	\$ 302		\$ 339	\$ 82	\$ 60	\$ 40	\$ 157	Drov. N., Chi.; City N., Clinton; Dav. Bk. & Tr. Co., Dav.	
Protivin Howard O18	Bohemian Savings Bk. Dec'35Stmt 72-1540 ▲ d@T: \$'10	A. P. Pecinovsky	E. J. Lukes	W. C. Dostal		30	5	5	127		167	32	30	27	74	Cont. Ill. N. Bk. & Tr. Co.; Ia.-Des M. N. Bk. & Tr., Des M.	
Radcliffe Hardin H13	Security State Bank Dec'35Stmt 72-835 @T: \$'14	H. A. Drake	Wm. Shafer	C. L. Drake	A. O. Rorem	25	13	9	364		411	42	123	79	160	7 Drov. N., Chi.; Merch. N., Ced. R.; Cent. N. Bk. & Tr., Des M.	
Rake Winnebago B11	State Savings Bank ▲ d@T: \$'14 Dec'35Stmt 72-1544	S. C. Jensvold	E. O. Halvorson	Johnnie Rake, Cash. and Sec.	O. H. Toft	20	7	1	164		192	53	1	2	127	9 Merch. N., Ced. R.; Cent. N. Bk. & Tr., Des M.; 1st N., Albert Lea, Minn.	
Halston Carroll I 8	Security Savings Bk. ▲ d@T: \$'05			Edith Nicholson, Mgr.		(Office of Security Savings Bank, Scranton, Iowa)											
Randall Hamilton H 12	Randall State Bank Dec'35Stmt 72-2092 ▲ d@T: \$'28	H. J. Miller	P. J. Okland	J. H. Brekken		25	6	2	174		207	73	1	16	114	3 1st N., Chi.; Merch. N., Ced. R.; Ia.-Des M. N. Bk. & Tr. Co., Des M.	
Randolph Fremont O4	Randolph State Bank Dec'35Stmt 72-1927 ▲ d@T: \$'17	L. O. Longinaker, Ch. of Bd. and Pres.	J. O. Driskell	J. S. Zdychnec	L. G. Nieman	25	5	4	172		206	67	69		62	8 Drov. N., Chi.; Merch. N., and 1st N., Oma.; Com. Tr., Kan. C.	
Readlyn Bremer F17	Readlyn Savings Bank Dec'35Stmt 72-1549 ▲: \$'04	H. Wm. Meyerhoff	John Widdel	Louis Widdel	Aug. F. Meyerhoff	25	6	3	284		318	78			231	9 Drov. N., Chi.; Merch. N., Ced. R.; State Bk., Waverly, Valley Sav., Des M.	
Redfield Dallas K10	Valley Savings Bank ▲ d@T: \$'95			John H. Hanes, Mgr.		(Office of Valley Savings Bank, Des Moines, Ia.)											
Red Oak Montgomery O6	FIRST NATIONAL BANK Dec'35Stmt 72-198 ▲ d@T: \$'73	CHAS. T. SCHENCK, Pres. and Tr. Off. OLDEST BANK, 15 CENTS sent to us with each sight draft for presentation, and 25 CENTS for each credit report insures prompt, personal attention.	F. S. SCHADEL	W. J. ROBERTS, Cash. and Tr. Off. 1873.	F. R. IDDINGS	100	20	10	1,222		1,352	441	450	237	224	N. City, N. Y.; Cont. Ill. N. Bk. & Tr. Co., Chi.; 1st N., Oma.	
"	H. C. Houghton's Bk. Dec'35Stmt 72-199 d@T: \$'79	H. C. Houghton, Jr.	L. H. Pringle		Vivian Nelson	15		5	260		280	65	9	52	154	Mnfrs. Tr. Co., N. Y.; 1st N., Chi.; Ia.-Des M. N. Bk. & Tr. Co., Des M.	
"	MONTGOMERY COUNTY NATIONAL BANK	WM. COCHRANE	CHAS. E. CAREY, R. C. BROGMUS	F. E. GRANDALL		50	10	3	941		1,004	505	98	31	263	17 Chase N., N. Y.; Cont. Ill. N. Bk. & Tr. Co., Chi.; Com. Tr. Co., Kan C.	
"	Dec'35Stmt 72-200 ▲ d@T: \$'33 Red Oak Tr. & Sav. Bank Dec'35Stmt 72-202 B@T: \$'06	Collections and Requests for Credit Reports MUST be accompanied by FEE IN ADVANCE; Plain sight drafts, 15c; Credit Reports, 25c.															
Reinbeck Grundy H16	Lincoln Savings Bank 72-552 ▲ d@T: \$'34	A. R. Tracy, Ch. of Bd. and Pres.	E. E. Jones, Jr. O. R. Byers	R. E. Shoemaker		25	10	9	229		273	149		30	87	7 Northern Tr. Co., Chi.; Cent. N. Bk. & Tr., Des M.	
Rembrandt Buena Vista E6	First National Bk. ▲ d@T: \$'15 Dec'35Stmt 72-1557	L. T. Bicket	F. F. Cold G. A. Rehder	J. W. Hepperle	P. A. Bucka	25	8	1	482		516	157		45 (Incl. U.S.)	304	10 1st N. and Cont. Ill. N. Bk. & Tr., Chi.; Merch. N., Ced. R.; Des M. N. Bk. & Tr., Des M.	
Remsen Plymouth E3	Farmers Savings Bank Dec'35Stmt 72-1776 ▲ d@T: \$'18	W. O. McGrew	L. F. Pingel, Exec.	H. L. Haraldson	Hilda D. Peterson	25	7	2	182		216	57	58	8	88	5 Cont. Ill. N. Bk. & Tr. Co., Chi.; Merch. N., Ced. R.	
"	FIRST NATIONAL BANK Dec'35Stmt 72-614 ▲ @T: \$'03	Theo. Sudtelgte, Ch. of Bd. and Pres.	Joseph Ahmann R. E. Courson	Adolph Frascch	Bernard Bohlke	50	13	11	367		441	112			310	19 Cont. Ill. N. Bk. & Tr. Co., Chi.; Live Stock N., Sioux C.	
"	First Trust & Savings Bank Dec'35Stmt 72-613 ▲ d@T: \$'87	W. J. Kass	Barney Bunkers	W. G. Sievers	S. R. Nothem	60	25	5	384		474	133	101	6	214	20 Cont. Ill. N. Bk. & Tr., Chi.; 1st N., Sioux C.	
Renwick Humboldt E11	Renwick Savings Bank Dec'35Stmt 72-2095 ▲ d@T: \$'28	James F. Toy	L. H. Harnack	E. H. Spiecker	M. H. Niggeling	50	35	5	540		630	70	333	20	207	Cont. Ill. N. Bk. & Tr. Co., Chi.; Toy N., Sioux C.	
Riceville Mitchell B16	First National Bank ▲ d@T: \$'06 Dec'35Stmt 72-719	C. B. Smeltzer	M. Babler	D. J. Christenson	Fritz Britt	18 Pf. 6	5	8	190		227	50		75	90	12 Cont. Ill. N. Bk. & Tr. Co., Chi.; Cent. N. Bk. & Tr. Co., Des M.	
"	Riceville State Bank ▲ @T: \$'92 Dec'35Stmt 72-717	B. N. Hendricks, Ch. of Bd. and Pres.	C. E. Adams	E. R. St. John	A. G. Dunton	25	15	5	380		425	85	109	111	112	8 1st N., Chi.; Merch. N., Ced. R.	
Richland Keokuk N19	Union State Bank ▲ d@T: \$'91 Dec'35Stmt 72-882	C. F. Bartlett	T. S. Walker	O. G. Potter		25	6	1	128		160	54	10	9	81	6 Cont. Ill. N. Bk. & Tr. Co., Chi.	
Ricketts Crawford I4	Farmers Savings Bank Dec'35Stmt 72-1554 d@T: \$'01	A. F. Bridger	J. Coffman	F. S. Bridger	Lois B. Wade	25	3		210		238	119	35	1	81	2 Drov. N. and Live Stk. N., Chi.; Un. Bk. & Tr. Co., Ottumwa.	
Ridgeway Winneshiek C18	Farmers State Bank Dec'35Stmt 72-1555 B@T: \$'32	August Meyer, Ch. of Bd. and Pres.	Hirrich Claussen	P. H. Claussen	A. W. Claussen	30	10	11	223		274	67	49		155	3 Cont. Ill. N. Bk. & Tr., Chi.; Toy N., Sioux C.	
		O. S. Magnus	R. G. Baker	I. G. McQueen	M. O. Rue	25	5	11	415		456	172	51	96	133	4 Chase N., N. Y.; Northern Tr. Co., Chi.; Merch. N., Ced. R.	

Number under Name of Bank is the Transit Number given to each bank in U. S. exclusively by The Rand-McNally Bankers' Directory, under the authority of The American Bankers Ass'n.

IOWA—Continued

Non-Bank Towns with Nearest Banking Point (Indexed Access), Lawyers, Laws (Indexed) in back of this volume. For Interest Rates, Holidays, etc., see Laws.

Table with columns: TOWN AND COUNTY, PRESIDENT, VICE-PRESIDENT, CASHIER, ASS'T CASHIER, LIABILITIES (Capital, Surplus, Und. Prof. and Reserves, Deposits, Other Liabilities, Totals), RESOURCES (Cash, Ex. & Due from Bks, U.S. Gov. Securities, Other Securities, Loans & Discounts, Other Resources), and PRINCIPAL CORRESPONDENTS.

Number under Name of Bank is the Transit Number given to each bank in U. S. exclusively by The Rand-McNally Bankers' Directory, under the authority of The American Bankers Ass'n.

IOWA—Continued

Non-Bank Towns with Nearest Banking Point (Indexed Access.), Lawyers, Laws (Indexed) in back of this volume. For Interest Rates, Holidays, etc., see Laws.

TOWN AND COUNTY. County Seats. State in No. 7 Fed. Res. Dist.	Mem. A. B. A. n. n. State Priv. Mem. State B. Ass'n. [Etab. Fed. Res. Depts. T-Trust B-Rond d-Safe Deposit Savings FDIC	PRESIDENT.	VICE-PRESIDENT.	CASHIER.	ASS'T CASHIER.	LIABILITIES. (In Thousands of Dollars)					RESOURCES.				PRINCIPAL CORRESPONDENTS.		
						Capital	Surplus	Und. Prof. and or Reserves	Deposits	Other Liabilities	Totals	Cash, Ex. & Due from Bks	U. S. Gov. Securities	Other Securities		Loans & Discounts	Other Resources
St. Charles 400 Madison M11	J. F. Johnston's Bank d 21 '01 Dec '35 Stmt 72-1054 (Under State Supervision)	J. F. Johnston	Carrie J. Guilliams	C. O. Guilliams	H. A. Mueller	\$ 50	\$ 35		\$ 237		\$ 322	\$ 122	\$ 172	\$ 28		Droy. N., Chi.; Ia.-Des M. N. Bk. & Tr. and Valley Sav., Des M.	
St. Olaf 174 Clayton D21	Farmers State Bank. A. C. S. '14 Dec '35 Stmt 72-1794	K. K. Stearns	L. J. Palas	F. K. Orvis		25	6	\$ 5	274		310	76		\$ 230	\$ 4	1st N., Chi.; Cent. State, Elkader; Merch. N., Ced. R.	
Salem 460 Henry O20	Farmington State Bank ▲ d \$ '34			W. W. Simkin, Mgr.		(Office of Farmington State Bank, Farmington, Ia.)										Northern Tr. Chi.; State Cent. Sav. Bk. Keokuk.	
Sanborn 1213 O'Brien C4	Sanborn Sav. Bank Dec '35 Stmt 72-563 ▲ d @ T '99	J. W. Gravens, Ch. of Bd. and Pres.	E. W. Mayne	C. F. Watters		5 Pf. 10	5	6	300		336	100	22	8	200	6	Cont. Ill. N. Bk. & Tr., Chi.; 1st N. Live Stk. N., and Secur. N., Sioux C.
Schaller 724 Sac G5	Schaller Savings Bank Dec '35 Stmt 72-852 d @ T '90	G. F. Chandler	Chas. W. Brimhall	C. W. Brimhall	Otis Hudson	25	10	2	302		339	40	23	140	126	10	Northern Tr. Co., Chi.; Secur. N., Sioux C.; Cent. N. Bk. & Tr. Co., Des M.
" " "	State Bank of Schaller Dec '35 Stmt 72-851 ▲ d @ T '81	Samuel Hahne	W. J. Howard	M. E. Currie		40	5	5	228		278	110	30	3	123	12	Northern Tr., Chi.; Cent. N. Bk. & Tr., Des M.; Toy N., Sioux C.
Schleswig 638 Crawford H5	Farmers State Bank Dec '35 Stmt 72-1007 ▲ B @ T '19	J. A. Rohwer	C. L. Claussen	H. A. Klotz	A. G. Else	75	25	22	641		763	94	116	67	471	15	Cont. Ill. N. Bk. & Tr., Chi.; Secur. N., Sioux C.; Stk. Yds., N. Oma.
Scranton 1058 Greene I8	Security Savings Bank Dec '35 Stmt 72-1545 ▲ d @ T '05	Drew C. Hamilton	Warren C. Garst	E. F. Bueneke		15	5	1	199		220	55	35	1	123	6	Live Stk. N., Chi.; Cent. N. Bk. & Tr., Des M.; Live Stk. N., Oma.
Sergeant Bluff 569 Woodbury G1	Pioneer Valley Sav. Bank Dec '35 Stmt 72-1578 d @ T '07	C. S. Murphy, H. J. Chittenden Ch.	A. B. Christensen, Frank Baker	A. W. Wies	Blanche I. Waterman	25	5	2	101		133	40	24	1	63	5	Droy. N., Chi.; Live Stk. N., Sioux C.
Seymour 1571 Wayne P14	Sawyers Savings Bank Dec '35 Stmt 72-361 ▲ d @ T '27	F. L. Sawyers	S. J. Owen	M. H. Johnston	Lela E. Owen	25	17	(With Surp)	247		289	117	44	72	33	23	Northern Tr., Chi.; Centerville N., Centerville.
Sharpsburg 182 Taylor P8	State Savings Bank Feb '36 Stmt 72-1581 ▲ d @ T '15	E. S. Welch	F. L. Hamblin	C. H. Young	Thornton Baker	25	5	1	130		161	69	30	12	50		1st N., Chi.; Ia.-Des M. N. Bk. & Tr., Des M.
Sheffield 1057 Franklin E14	Sheffield Savings Bank Dec '35 Stmt 72-1860 ▲ @ T '15	F. H. Rodemeyer		H. O. Webb		25	5	1	316		347	130		45	168	4	City N. Bk. & Tr. and 1st N., Chi.; 1st N., Hamp.
Shelby 617 Shelby L5	Farmers Savings Bank Dec '35 Stmt 72-909 ▲ d @ T '09	F. O. Peters	John Madsen	L. O. Stoker	H. A. Ploen	25	6	8	266 \$ 10		315	40		1	266	8	U. S. N. and Oma N., Oma.; Ia.-Des M. N. Bk. & Tr., Des M.
Sheldon 3820 O'Brien C8	Security State Bank 72-2091 ▲ d @ T '28	G. L. Schneider, Ch. of Bd. and Pres.	C. L. Schneider	O. J. Frey	R. A. Schneider	13 Pf. 37	17	8	707		782	199	152	57	359	15	1st N., Chi.; Merch. N., Ced. R.; Secur. N., Sioux C.
" " "	Sheldon National Bank Dec '35 Stmt 72-308 ▲ d @ T '05	W. J. Hollander	W. P. Iverson	W. P. Iverson	E. B. Myers F. J. Pylman	28 Pf. 22	18	7	738		813	173	310	91	209	30	Cont. Ill. N. Bk. & Tr., Chi.; Toy N., Sioux C.
Shellsburg 546 Benton I18	Urbana Savings Bank ▲ d @ T '34			C. W. Hoon, Mgr.		(Office of Urbana Savings Bank, Urbana, Ia.)											
Shenandoah 6502 Page P5	CITY NATIONAL BANK Dec '35 Stmt 72-185 ▲ d @ T '34	H. E. Ross, Ch. of Bd. and Pres	J. F. Christiansen	F. M. Schneider	R. H. Sawyer	60 Pf. 40	14	14	877		1,005	366	237	88	292	22	Chase N., N. Y.; 1st N. and Cont. Ill. N. Bk. & Tr., Chi.
" " "	SECURITY TR. & SAV. BANK 72-186 ▲ d @ T '09	E. C. Fishbaugh	E. A. Fischer	W. H. Loagman	L. H. Walters C. W. Fishbaugh	60	30	12	917		1,019	432	277	83	203	24	City N. Bk. & Tr. Co., Chi.; 1st N. and Packers N., Oma.; Tootle-Lacy N., St. Jo.; Cent. N. Bk. & Tr. Co., Des M.
Sibley 1870 Osceola B4	FIRST NATIONAL BANK Dec '35 Stmt 72-510 ▲ d @ T '76	L. R. Meltzer	J. Fred Mattert	M. D. Brodt, V. P. and Cash.	Geo. W. Bauman Chas. L. Ramsey Phillip Odens.	50	5	2	510	2	569	327	7	2	217	16	1st N., Chi.; Secur. N. and 1st N., Sioux C.
" " "	Sibley State Bk. ▲ d @ T '94 Dec '35 Stmt 72-511	L. D. Garberson	Harold E. Scott	Harold E. Scott		50	4	4	711		769	418	61	68	205	17	Cont. Ill. N. Bk. & Tr., Chi.; Ia.-Des M. N. Bk. & Tr., Des M.
Sidney 1074 Fremont P4	Fremont County Sav. Bank Dec '35 Stmt 72-623 ▲ d @ T '12	S. J. Wright	J. F. Meyer	J. H. Pullman	Lela Winkler	25	5	1	342		373	125	54	8	176	10	Live Stk. N., Oma.; Cent. N. Bk. & Tr. Co., Des M.
Sigourney 2262 Keokuk M18	First Trust & Union Savings Bank 72-390 ▲ d @ T '70	C. E. Baylor	C. C. Williamson	H. R. White C. E. Baylor, Tr. Off.		63	15	8	596		682	384	33	2	250	13	Chase N., N. Y.; Northern Tr. and Live Stk. N., Chi.; Merch. N., Ced. R.
" " "	Keokuk Co. State Bank Dec '35 Stmt 72-389 ▲ d @ T '84	B. D. Helscher	Luke Vittitoe Gus Krocht	C. A. Beistle	H. D. Utterback I. F. Utterback	50	15	15	656		736	177	134	6	407	12	Cont. Ill. N. Bk. & Tr. Live Stk. N., and 1st N., Chi.
Silver City 355 Mills N4	Silver City State Bank Dec '35 Stmt 72-1034 ▲ d @ T '83	M. Kehoe	J. G. Flanagan J. H. Kruse	R. P. Galt		25	10	2	241		278	149			124 (Lns. & Inv.)	5	1st N., Chi.; Oma. N. and Stk. Yds. N., Oma.; Cent. N. Bk. & Tr. Co., Des M.
Sioux Center 1497 Sioux D2	First National Bank Dec '35 Stmt 72-1584 ▲ B @ T '04	Neal Mouw A. Te Paske, Ch.	A. Te Paske	F. C. Aue	P. B. Mouw	38 Pf. 13	10	15	635		711	205	238	40	195	33	Cont. Ill. N. Bk. & Tr., Chi.; Secur. N. and Live Stk. N., Sioux C.

Number under Name of Bank is the Transit Number given to each bank in U. S. exclusively by The Rand-McNally Bankers' Directory, under the authority of The American Bankers Ass'n.

SIOUX CITY—Reserve City
(Federal Reserve District No. 7)

(Woodbury County, G1) County Seat—Pop. 79,183

●Mem. A. B. A. *New State Priv.
 †Mem. State B. Ass'n. [Estab.
 ♦Fed. Res. Depts: T-Trust B-Bond
 d-Safe Deposit © Savings ▲FDIC

FARMERS LOAN & TRUST CO.
 Dec'35Stmt 41-51 T\$'83

***FIRST NATIONAL BANK**
 IN SIOUX CITY
 Dec'35Stmt 41-5 ▲dB@T+131

Iowa Joint Stock Land Bk...
 Dec'35Stmt 41-72

***LIVE STOCK NATIONAL BANK**
 Dec'35Stmt 41-4 ▲dB@T+195

+Morningside Savings Bank
 Dec'35Stmt 41-70 dB@T+19

+Morningside State Bank
 Dec'35Stmt 41-58 dB@T+12

***SECURITY NATIONAL BANK**
 Dec'35Stmt 41-1 ▲dB@T+184

***TOY NATIONAL BANK**
 Dec'35Stmt 41-55 ▲dB@T+12

***Woodbury County Sav. Bank**
 Dec'35Stmt 41-6 ▲dB@T+193
Sioux City Clearing House
 (Members indicated by a +)
 (Associate members by a +)

G. W. BRITTON CO., INC.
 (201 Secur. Bk. Bldg.) '18

C. F. LYTLE CO.
 (504 Nebraska St.) '16

PRESIDENT.	VICE-PRESIDENT.	CASHIER.	Ass'T CASHIER.	LIABILITIES. (In Thousands of Dollars)					RESOURCES.					
				Capital	Surplus	Und. Prof. and Reserves	Deposits	Other Liabilities	Totals	Cash, Ex. & Due from Bks	U.S. Gov. Securities	Other Securities	Loans & Discounts	Other Resources
James F. Toy, Ch. of Bd. and Pres.	R. R. Brubacher J. W. Van Dyke H. C. Berger	C. A. Bond, Tr. L. W. Mittendorf, A. Tr.	J. T. Van Dyke, Sec. Wm. Van Dyke, A. Sec.	\$ 100	\$ 100	\$ 29	\$ 977	-----	\$ 1,206	\$ 197	\$ 6	\$ 335	\$ 668	-----
YOUR SIOUX CITY BUSINESS INVITED.				400	100	114	6,447	\$ 22	7,083	2,166	1,540	1,393	1,779	\$ 205
C. F. Lytle, Ch. of Bd. and Pres.	W. L. Frost	R. A. Schessler, Tr.	C. C. Childs, Sec. M. J. Kuhl, A. Sec. H. C. Bierwirth, A. Sec.	500	-----	75	3,143 (Bds. Iss'd)	164	3,882	270	-----	-----	1,496	2,116
Have your live stock proceeds deposited with us.				250	151	58	5,820	7	6,436	2,590	1,578	306	1,936	26
H. H. Epperson	Frank E. Scott	A. J. Bertelsen	-----	50	11	(With Surp.)	490	-----	551	130	-----	50 (Incl. U.S.)	343	28
John Scott, Jr.	L. B. Ayers	W. L. Ayers	C. D. Nissen	50	14	1	350	-----	415	163	-----	-----	222 (Ins. & Inv.)	30
C. R. Gossett, Pres. and Tr. Off.	DELKO BLOEM	R. E. Brown	A. C. Eckert, D. B. Severson, A. Cash. and Tr. Off.	250	150	15	5,166	11	5,592	2,681	643	275	1,813	180
Special attention given to Sioux City Collections.				200	200	211	6,602	2	7,215	1,926	3,501	479	1,131	178
JAMES F. TOY	R. R. BRUBACKER J. W. VAN DYKE J. T. VAN DYKE	E. E. ERICKSON	C. A. JOHNSON F. S. ROBINOW WM. VAN DYKE	All draft collections are presented daily by special messenger. Try us next time—we are sure you will repeat. Our charges are moderate.										
L. R. Manley	M. C. Eidsmoe	C. T. McClintock	A. L. Chesebro A. R. Miller	100	25	15	1,726	-----	1,866	284	431	404	734	13
R. R. Brubacher	L. R. Manley	R. E. Brown, Sec.-Mgr.	-----	(Clearing House System of Deposits by Cities, States, etc.)										
G. W. BRITTON	R. B. PECAUT	WILBUR BRITTON, Sec.	FRANKLIN BRITTON, Tr.	At Sioux City, Iowa and Sioux Falls, South Dakota, we have the only private wires devoted exclusively to the security business; hence our fast service on buying and selling orders. We specialize in all State of South Dakota Bonds and trade all classes of securities.										
INVESTMENT SECURITIES—COMMERCIAL PAPER. Private Wire and Teletype.				900	-----	120	291	-----	1,311	57	-----	409	27	818
C. F. LYTLE	F. K. LYTLE	C. F. LYTLE, Tr.	F. W. PARROTT, Sec. H. N. HOCKETT, A. Sec.	TOY NATIONAL BANK										
(MUNICIPAL BONDS AND REAL ESTATE LOANS.)				Cont. Ill. N. Bk. & Tr., Chi.; 1st N., Toy N., and Secur. N., Sioux C.										

PRINCIPAL CORRESPONDENTS.

Bk. of the Manhattan Co., N. Y.

Chase N., N. Y.; Cont. Ill. N. Bk. & Tr. Co. and 1st N., Chi.; 1st N. Bk. & Tr. Co., Minpls.; Oma. N., Oma.

Toy N., Sioux C.

Irv. Tr. Co. and Chase N., N. Y.; Drov. N., Cont. Ill. N. Bk. & Tr. Co., and City N. Bk. & Tr. Co., Chi.; Northw. N. and 1st N., Minpls.; 1st N., Bos., St. L., St. P., and Oma.

Chase N., N. Y.; 1st N., Chi.; Live Stk. N. and Toy N., Sioux C.

Chase N., N. Y.; Harris Tr. & Sav., Chi.; 1st N., Sioux C.

N. City and Chase N., N. Y.; Cont. Ill. N. Bk. & Tr. Co. and 1st N., Chi.; 1st N., Oma.; 1st N. Bk. & Tr., Minpls.; 1st Wis. N., Mil.

Chase N. and Gty. Tr. Co., N. Y.; 1st N., Northern Tr. Co., Cont. Ill. N. Bk. & Tr. Co., and City N. Bk. & Tr. Co., Chi.; 1st N. Bk. & Tr. Co., Minpls.; 1st N., St. Paul and Oma.; Bk. of Am. N. Tr. & Sav., Los A.

Irv. Tr. Co., N. Y.; 1st N. and Harris Tr. & Sav., Chi.; 1st N., Oma.; 1st N. Bk. & Tr., Minpls.

Cont. Ill. N. Bk. & Tr., Chi.; 1st N., Toy N., and Secur. N., Sioux C.

Toy N., Sioux C.; 1st N., Oma.

Number under Name of Bank is the Transit Number given to each bank in U. S. exclusively by The Rand-McNally Bankers' Directory, under the authority of The American Bankers Ass'n.

IOWA—Continued

Non-Bank Towns with Nearest Banking Point (Indexed Access.), Lawyers, Laws (Indexed) in back of this volume. For Interest Rates, Holidays, etc., see Laws

TOWN AND COUNTY. County Seats. Entire State in No. Fed. Res. Dist.	Mem. A. B. A. New State Priv. Mem. State B. Ass'n. (Estab. Fed. Res. Depts. Trust B-Bond d-Safe Deposit Savings FDIC	PRESIDENT.	VICE-PRESIDENT.	CASHIER.	ASS'T CASHIER.	LIABILITIES. (In Thousands of Dollars)					RESOURCES.					PRINCIPAL CORRESPONDENTS.	
						Capital	Surplus	Und. Prof. and or Reserves	Deposits	Other Liabilities	Totals	Cash, Ex. & Due from Bks	U.S. Gov. Securities	Other Securities	Loans & Discounts		Other Resources
St. Louis Rapids 958 Buena Vista E6 Slater 568 Story J12	Central Trust & Savings Bk. ▲\$8'33 College Savings Bank ▲\$			R. M. Butler, Mgr.		(Office of Central Trust & Savings Bank, Ames, Ia.)											Cont. Ill. N. Bk. & Tr., Chi.; Merch. N., Ced. R. Live Stk. N., Chi.; Ia-Des M. N. Bk. & Tr., Des M.; College Sav., Ames.
Slifer 35 (Gourie P. O.) Webster H10	Security Savings Bank ▲\$34			O. W. Madson, Mgr.		(Office of Security Savings Bank, Farmha mville, Ia.)											
Sloan 636 Woodbury H2	Sloan State Bank ▲\$8'89 Dec'35Stmt 72-926	W. S. Gilman	G. D. Montross	Jas. A. Byers		\$ 50 \$ 10 \$ 1 \$ 387				\$ 448	\$ 166			\$ 273 \$ 9			Mfrs. Tr., N. Y.; 1st N., Chi.; 1st N., Sioux C. and Oma.
Smithland 389 Woodbury H3	Sioux Valley Savings Bank Dec'35Stmt 72-1559 d-\$'88	James McDonald	Fred E. Barber	W. M. McDonald		10 10 1 93				114	29 \$ 52 \$ 3						Cont. Ill. N. Bk. & Tr., Chi.; Secur. N., Sioux C.
Soldier 802 Monona I3	Soldier Valley Sav. Bank 72-1586 ▲d@-\$'06 Dec'35Stmt	J. C. Johnson	E. C. Junger	H. O. Boe	Vernon Christensen	20 10 5 229				264	59 10 4		183				Cont. Ill. N. Bk. & Tr., Chi.; Live Stk. N., Oma. and Sioux C.
Solon 493 Johnson K20	Solon State Bank ▲d@-\$'32 Dec'35Stmt 72-2144	R. K. Adams, Ch. of Bd. and Pres.	Wm. Apitz	O. E. Markitan		25 8 4 390				427	87 121 141		73				Chase N., N. Y.; 1st N., Chi.; Merch. N., Ced. R.
Somers 199 Calhoun G9	Somers Savings Bank Dec'35Stmt 72-1588 ▲\$1900	A. F. Daughenbaugh	T. F. Moore	F. A. Whitney		20 5 2 93				120	69			49 (Ins. & Inv.)			Cont. Ill. N. Bk. & Tr., Chi.; Valley Sav., Des M.
South English 296 Keokuk L18	White State Bank ▲\$'08 Dec'35Stmt 72-1082	R. J. Price	W. C. Axmeier	H. M. Price	H. W. Raplinger	13 5 9 311				350	113 74 4		142				N. City, N. Y.; Cont. Ill. N. Bk. & Tr. and Northern Tr. Co., Chi.
Spencer 5019 Clay C6	Clay County National Bank 72-2085 ▲d@-\$'27 Dec'35Stmt	F. J. O'Brien	I. N. Kirby O. M. Chaney	A. E. Anderson	J. E. Starnes Colletta Graff	25 15 37 1,417 \$ 7				1,561	517 174 282		535				1st N., Chi.; Cent. N. Bk. & Tr., Des M.; Merch. N., Ced. R.
" " "	FARMER TRUST & SAV. BK. 72-1885 ▲d@-\$'16 Dec'35Stmt	H. B. Noll	L. A. Witter	G. E. Guyan	A. J. Prechel	25 25 40 1,226				1,366	239 89 165		847				Cont. Ill. N. Bk. & Tr. Co., Chi.; Merch. N., Ced. R.; Bkrs. Tr., Des M.; Secur. N., Sioux C.
Sperry 75 Des Moines O22	Farmers & Merchants Sav. Bank ▲\$'34			A. P. Loper, In charge		(Office of Farmers & Merchants Savings Bank, Burlington, Ia.)				313	120 63 44		86				Cont. Ill. N. Bk. & Tr. Co., Chi.; 1st N., Minnpls.; Ia-Des M. N. Bk. & Tr., Des M.
Spillville 304 Winneshiek C18	Citizens Savings Bk. Dec'35Stmt 72-1591 ▲d@-\$'08	A. A. Novak	H. G. Haug	Roy V. Novak	G. J. Anders	15 5 5 288											Chase N., N. Y.; Cont. Ill. N. Bk. & Tr., Chi.; Ia-Des M. N. Bk. & Tr., Des M.
Split Lake 1778 Dickinson B6	First National Bank in Spirit Lake 72-569 ▲d@-\$'26 Dec'35Stmt	H. G. Burr	J. R. Cornell, Exec.	Gladys L. Warren	O. W. Parsons	5 10 6 569				640	254 54 70		170				1st N. and Drov. N., Chi.; City N., Clinton; Merch. N., Ced. R.
Spragueville 36 Jackson I24	Farmers Savings Bank Dec'35Stmt 72-1809 ▲d@-\$'14	H. J. Stromeyer	E. V. Driscoll	W. L. White	Carl Johnson	10 5 2 361				378	210 49		114				3 Northern Tr. Co., Chi.; Merch. N., Ced. R.
Springville 598 Linn I21	Exchange Bank d@-\$'78 Dec'35Stmt 72-903	C. F. Butler	Margaret J. Emmons	Samuel James, Jr.	O. J. Emmons	25 5 6 435				471	138		226				1st N., Chi.; Merch. N., Ced. R.; Osage Far. N., Osage
Stacyville 400 Mitchell B15	Stacyville Savings Bank Dec'35Stmt 72-1686 ▲d@-\$'11	Math Heman	Jos. Mayer, Sr.	A. J. Heimerman	W. J. Schumacher	25 5 5 185				220	87 19 22		92				5 Live Stk. N., Chi.; Cent. N. Bk. & Tr., Des M.
Stanhope 425 Hamilton H11	Farmers State Bank d@-\$'31 Dec'35Stmt 72-1594	N. L. Peterson	C. E. Read	S. R. Linn		25 5 3 205				238	100 32 21		80				4 Northern Tr. and Live Stk. N., Chi.; Merch. N., Ced. R.
Stanwood 531 Cedar J22	Union Trust & Sav. Bank 72-1598 ▲d@-\$'92 Dec'35Stmt	C. L. Rigby	Otto Evers Jas. J. Spear	C. H. Haesemeyer	Lou Jackson	30 5 3 366				404	103 14 21		262				10 1st N. and Live Stk. N., Chi.; Ia-Des M. N. Bk. & Tr. and Cent. N. Bk. & Tr., Des M.; Merch. N., Ced. R.
State Center 1012 Marshall I14	CENTRAL STATE BANK Dec'35Stmt 72-685 ▲d@-\$'01	F. B. Gilbert, Ch. of Bd. and Pres.	E. H. Schilling	E. S. Pitman	Katherine Dickkut	30 5 5 345				385	196 24 31		124				9 N. City, N. Y.; Cont. Ill. N. Bk. & Tr., Chi.; Ia-Des M. N. Bk. & Tr., Des M.
" " "	First National Bank d@-\$'69 Dec'35Stmt 72-684	F. L. Dobbin	W. A. Miles	W. J. Whitehill		25 18 3 660				706	442 49 67		139				Cont. Ill. N. Bk. & Tr., Chi.; Merch. N., Ced. R.
Steamboat Rock Hardin G14 377	Farmers Savings Bank Dec'35Stmt 72-1600 ▲d@-\$'78	H. H. Turner	John Cramer	E. Christians	J. A. Holmes	10 8 5 180				218	45 36 42		95				15 Drov. N., Chi.; Un. Bk. & Tr. Co., Ottumwa; Cent. N. Bk. & Tr., Des M.
Stockport 322 Van Buren O19	Iowa State Bank ▲d@-\$'28 Dec'35Stmt 72-2066	S. H. Watkins, P. E. Smith, Ch.	P. E. Smith	Mildred I. Newman, Cash. and Sec.		13 5 5 160				196	58 30 7		86				

Number under Name of Bank is the Transit Number given to each bank in U. S. exclusively by The Rand-McNally Bankers' Directory, under the authority of The American Bankers Ass'n.

IOWA—Continued

Non-Bank Towns with Nearest Banking Point (Indexed Acces.), Lawyers, Laws (indexed) in back of this volume. For Interest Rates, Holidays, etc., see Laws.

TOWN AND COUNTY. *County Seats. Entire State in No. 7 Fed. Res. Dist.	Mem. A. B. A. *New State Priv. Mem. State B. Ass'n. (Estab. *Fed. Res. Depts. *Trust B-Bond d-Safe Deposit © Savings ▲ FDIC	PRESIDENT.	VICE-PRESIDENT.	CASHIER.	ASS'T CASHIER.	LIABILITIES. (In Thousands of Dollars)					RESOURCES.					PRINCIPAL CORRESPONDENTS.	
						Capital	Surplus	Und. Prof. and or Reserves	Deposits	Other Liabilities	Totals	Cash, Ex. & Due from Bks	U.S. Gov. Securities	Other Securities	Loans & Discounts		Other Resources
*Storm Lake 4157 Buena Vista F6	CITIZENS FIRST NAT'L BK. Dec'35Stmt 72-351 ▲d@T:1:02	H. W. Schaller	R. E. Sheffield, V. P. and Tr. Off.	W. A. Myers, Cash. and Tr. Off.	Everett Stock	\$ 75	\$ 75	\$ 52	\$ 1,689		\$ 1,891	\$ 740	\$ 239	\$ 95	\$ 817	-----	Gty. Tr. Co., N. Y.; Cont. Ill. N. Bk. & Tr. Co., Chi.; Ia.-Des M. N. Bk. & Tr., Des M.; Merch. N., Ced. R.
----- "	Commercial Tr. & Sav. Bk. Dec'35Stmt 72-350 ▲d@T:1:77	J. F. Toy	Albert Tymeson J. A. Schmitz	J. Lael DeLand	A. J. McGowan	50	50	5	671		776	183	350	106	118	\$ 19	Cont. Ill. N. Bk. & Tr., Chi.; Toy N., Sioux C.
----- "	SECURITY TRUST & SAVINGS BANK ◆72-352 ▲d@T:1:17	L. E. Ballou	W. A. Luhmann	G. B. Eginton	C. C. Fritcher	50	15	14	662		741	142	109	239	246	5	Cont. Ill. N. Bk. & Tr., Chi.; Ia.-Des M. N. Bk. & Tr., Des M.
Story City 1434 Story HI2	Story County State Bank Dec'35Stmt 72-2124 ▲d@T:1:31	Edward Charlson	Bert Hill	R. A. Sweet, V. P. and Cash.	Wm. Petersen	50	22	(With Surp) 5	1,011		1,083	221	103	250	495	14	Cont. Ill. N. Bk. & Tr., Chi.; Merch. N., Ced. R.
Strahan 70 Mills O4	Farmers State Bank d@T:1:19 Dec'35Stmt 72-1992	T. M. Brazelton	Charles Gipe	S. M. Criswell		25	5		99		134	23		74 (Incl. U. S.)	33	4	U. S. N. and Packers N., Oma.
Stratford 699 Hamilton H11	Farmers Savings Bank Dec'35Stmt 72-927 ▲d@T:1:10	Chas. O. Erickson	Reuben Erickson	E. J. Johnson	J. A. Rierison	20	5	1	223		249	102	47		76	1	Live Stk. N., Chi.; Cent. N. and Ia.-Des M. N. Bk. & Tr., Des M.; Merch. N., Ced. R.
Strawberry Point Clayton F20 1128	UNION BANK & TRUST CO. 72-618 ▲d@T:1:29	R. C. Norris L. W. Preston, Ch. of Bd.	J. J. Matthews	G. E. Dunfrund		40	10	24	1,000		1,074	350	195	225	300	4	Cont. Ill. N. Bk. & Tr., Chi.; Merch. N., Ced. R.
Struble 161 Plymouth D2	Farmers Savings Bank Dec'35Stmt 72-1105 ▲d@T:1:08	A. W. Ahlers	Wm. Werley	John Garding	Regina Garding	10	4	3	103		120	30	14		72	4	1st N. Bk., Chi.; Live Stock N., Sioux C.
Stuart 1626 Guthrie L9	First National Bank Dec'35Stmt 72-426 ▲d@T:1:82	Bard Williams	Frank Eckardt	O. L. Beech	H. C. Cronkhite	35	9		266 \$ 1		311	72	40	38	143	18	Cont. Ill. N. Bk. & Tr. and Live Stk. N., Chi.; Live Stk. N., Oma.
Summer 1561 Bremer E18	First National Bank Dec'35Stmt 72-403 ▲d@T:1:900	C. W. Pennington	L. P. Winks	W. A. Heyer	P. M. Sorg J. A. Lease	50	11	16	697		774	178	116	314	159	7	Gty. Tr. Co., N. Y.; Merch. N., Ced. R.
Sutherland 802 O'Brien D5	Security State Bank Dec'35Stmt 72-2116 ▲d@T:1:31	Wm. F. Thompson	Ernest McDowell Jas. A. Sweeney	C. W. Lynn	Lu M. Camery	25	13	7	370		415	53	70	101	189	2	Harris Tr. & Sav., Chi.; Toy N., Sioux C.
Swea City 695 Kossuth C10	State Bank of Ledyard ▲d@T:1:34			A. J. Bilsborough, Mgr.						(Office of State Bank of Ledyard, Ledyard, Ia.)							
Swisher 150 Johnson J19	Swisher Trust & Sav. Bank Dec'35Stmt 72-1729 ▲d@T:1:13	W. J. Netolicky	J. O. Coufal	C. J. Koss	E. J. Ulch	30	10	1	323		364	32	137	53	139	3	Live Stk. N. Bk., Chi.; Merch. N., Ced. R.
Taber 1017 Fremont O4	First State Bank ▲d@T:1:25 Dec'35Stmt 72-876	W. W. Glynn, Ch. of Bd. and Pres.	B. B. Miller	V. H. Patrick	Dayre Williams	30	5	4	191		230	56			163 (Lns. & Inv.)	11	Cont. Ill. N. Bk. & Tr. Co., Chi.; Oma. N. and Live Stk. Nat., Oma.
Talntor 75 Mahaska L15	Talntor Savings Bank ▲\$35			G. B. Craver, Mgr.						(Office of Talntor Savings Bank, New Sharon, Ia.)							
Tama 2626 Tama J16	Tama State Bank Dec'35Stmt 72-2077 ▲d@T:1:27	F. A. Jones	J. H. Neil	R. W. Adair	Philip Sevick Anna Jabe C. G. Ingersoll B. H. Tietjens	25 Pf. 15	20	20	713		793	148	2	329	280	34	Cont. Ill. N. Bk. & Tr., Chi.; Merch. N., Ced. R.; Bkrs. Tr. Co., Des M.
Teeds Grove 60 Clinton 125	Teeds Grove Savings Bk. Dec'35Stmt 72-1610 ▲d@T:1:06	Henry Harmsen	W. F. Wessel	John Thomsen, Jr.		10	8	4	171		193	85	6		100	2	1st N. and Live Stk. N., Chi.; City N., Clinton.
Templeton 428 Carroll J7	Templeton Savings Bank Dec'35Stmt ◆72-2040 ▲d@T:1:28	John Heithoff	Henry Behrens	Louis Schreck	R. A. Woslager	25	8	3	465		501	113	6	201	175	6	Cont. Ill. N. Bk. & Tr. Co., Chi.; 1st N., Oma.; Ia.-Des M. N. Bk. & Tr. Co., Des M.
Tennant 118 Shelby K5	Farmers & Stock-Growers Savings Bank ▲d@T:1:05 Dec'35Stmt 72-1612	W. H. McLaughlin	A. M. Best	Fred T. Miller	R. H. Henderson	20	2	1	63		86	60			24 (Lns. & Inv.)	2	Ia.-Des M. N. Bk. & Tr., Des M.; Stk. Yds. N., So. Oma.
Terril 416 Dickinson B6	State Bank of Terril Dec'35Stmt 72-2099 ▲d@T:1:28	F. E. Duroe	Gaylord Olson	Roy Lewis, Sec.	Ruth C. Saupé	25	6	5	236 1		273	127		30	109	7	Northern Tr., Chi.; Cent. N. Bk. & Tr., Des M.; Merch. N., Ced. R.
Thompson 538 Winnebago B11	Peoples State Bank ▲d@T:1:33 Dec'35Stmt 72-2157	Ernest Osmundson	A. T. Keil	Edith Ellickson		10	5	1	156		172	49	29	8	86	-----	Cont. Ill. N. Bk. & Tr. Co., Chi.
Thornton 383 Cerro Gordo E13	First National Bank ▲T:1:06 Dec'35Stmt 72-1128	W. V. Crapser	Soren Petersen	Paul L. James, Cash. and Tr. Off.	Melvin A. Ingebretson	25	25	11	351		412	111	96	48	151	6	City N. Bk. & Tr. Co., Chi.; 1st N., Mason City.
Thurman 388 Fremont P3	Thurman State Savings Bank Dec'35Stmt 72-1865 ▲d@T:1:15	H. P. Cole	C. R. McCartney	F. B. Steele	G. L. McCartney	15	3	1	100		119	65	9		45	-----	Live Stk. N., Oma.; Cent. N. Bk. & Tr., Des M.; State Sav., Cou. B.
Tingley 358 Ringgold O10	Tingley State Sav. Bank Dec'35Stmt 72-1617 ▲d@T:1:04	O. W. Roush	Fred Borrusch	J. E. Fierce		25	5	2	109		141	106			31 (Lns. & Inv.)	4	Live Stk. N., Chi.; Ia.-Des M. N. Bk. & Tr., Des M.; St. Jo. Stk. Yds. St. Jo.
Tipton 2145 Cedar K22	TIPTON STATE BANK Dec'35Stmt 75-380 ▲T:1:33	H. B. WALTERS	L. E. CASTERLINE	R. D. SWARTZLENDER	A. E. RUMBLE	35	10	8	729		782	329	22	63	359	9	Cont. Ill. N. Bk. & Tr., Chi.; City N., Clinton; Merch. N., Ced. R.

Send us your Collections, Bill of Lading Drafts, cash and time items remitted for on day of payment.

Number under Name of Bank is the Transit Number given to each bank in U. S. exclusively by The Rand-McNally Bankers' Directory, under the authority of The American Bankers Ass'n.

IOWA—Continued

Non-Bank Towns with Nearest Banking Point (Indexed Access), Lawyers, Laws (indexed) in back of this volume. For Interest Rates, Holidays, etc., see Laws.

TOWN AND COUNTY. *County Seats. Entire State in No. 7 Fed. Res. Dist.	Mem. A. B. A. *New State Priv. †Mem. State B. Ass'n. [Estab. ♦Fed. Res. Depts: T-Trust B-Bond d-Safe Deposit © Savings AFDIC	PRESIDENT.	VICE-PRESIDENT.	CASHIER.	ASS'T CASHIER.	LIABILITIES. (In Thousands of Dollars)					RESOURCES.					PRINCIPAL CORRESPONDENTS.	
						Capital	Surplus	Und.Prof. and or Reserves	Deposits	Other Liabilities	Totals	Cash, R. & Due from Bks	U.S. Gov. Securities	Other Securities	Loans & Discounts		Other Resources
Titonka 473 Kossuth C10	Titonka Savings Bank Dec'35Stmt 72-1884 d@t\$16	B. S. Pannkuk	Wm. Boyken, Exec.	Wm. Boyken	Edward Boyken	\$ 15	\$ 10	\$ 19	\$ 409		\$ 453	\$ 107	\$ 68	\$ 17	\$ 253	\$ 8	Drov. N., Chi.; Merch. N., Ced. R.; Cent. N. Bk. & Tr., Des M.
Toledo 1825 Tama J16	NATIONAL BANK OF TOLEDO Dec'35Stmt 72-2078 d@t\$17	CHAS. BENESH, Ch. of Bd. and Pres.	W. B. SCHULTZ	P. C. WELLE, Cash. and Sec.	W. A. KALIBAN, SARAH SIME	50	26	10	843		929	285	239	51	346	8	Chase N. N. Y.; Cont. Ill. N. Bk. & Tr. Co., Chi.; Merch. N., Ced. R.
Traer 1417 Tama I16	Farmers Savings Bank Dec'35Stmt 72-1845 d@t\$15	F. C. Earley	A. J. Calderwood	O. F. Moeller	Ruth Perry	25	2		485		512	412	12		76	12	1st N. and Live Stk. N., Chi.; Merch. N., Ced. R.; N. Bk. Waterloo, Waterloo.
Treyzor 232 Pottawattamie M4	FIRST NATIONAL BANK IN TRAEZOR Dec'35Stmt 72-501 d@t\$34	R. J. MORISON	B. F. THOMAS	K. P. MOORE	D. H. NYLAND, ANNE SCHARFENBERG	50	25	2	579		656	469	31	46	99	11	Chase N. N. Y.; Cont. Ill. N. Bk. & Tr. Co., Merch. N., Ced. R.
Tripoli 891 Bremer E17	American Savings Bank Dec'35Stmt 72-766 d@t\$99	Harry Holst, Ch. of Bd. and Pres.	Gustav A. Guttan	J. M. Gronstal	H. F. Schmidt	25	5	2	120		152	28		8	109	7	Cont. Ill. N. Bk. & Tr. Co., Chi.; Cou. B. Sav., Cou. B.
Truro 361 Madison M 10	Union State Bank Dec'35Stmt 72-1656 d@t\$30	W. H. Notdorf, Ch. of Bd. and Pres.	August Krueger	L. H. Fink	H. J. Frese	20	5	10	275		310	79	2	100	125	4	Cent. Han. Bk. & Tr., N. Y.; City N. Bk. & Tr., Chi.; N. Bk. of Waterloo, Waterloo.
Underwood 261 Pottawattamie L4	Underwood Sav. Bk. d@t\$02 Dec'35Stmt 72-1626	Geo. T. Ford	Lewis Shields	L. H. McClurg		20	4	1	108		133	26	43	15	47	2	Cont. Ill. N. Bk. & Tr., Chi.; State Sav., Cou. B.; Live Stk. N., Oma.
Union 498 Hardin H14	Union-Whitten State Savings Bank Dec'35Stmt 72-1656 d@t\$30	Ralph Kaufman	G. B. Jensen	C. F. Long	C. E. Barnes	15	10	2	392		429	128	21	2	273	5	Cont. Ill. N. Bk. & Tr. Co., Chi.; Euclid Ave. State, Des M.; Merch. N., Ced. R.
Urbana 354 Benton H19	Urbana Savings Bank Dec'35Stmt 72-1628 d@t\$01	W. R. Whiteis	Harry Rupp	R. W. Remer	Luella M. Rupp	13	5	8	230		268	60	25	80	101	2	City N. Bk. & Tr. Co., Chi.; Merch. N., Ced. R.
Ute 616 Monona I4	UTE STATE BANK Dec'35Stmt 72-1904	M. B. Riddle, Ch. of Bd.	W. C. Hitchens	W. L. Temple	Orval Spahn	5	4	4	180		213	52	33	27	84	17	Cont. Ill. N. Bk. & Tr. Co., Chi.; Live Stk. N. and Secur. N., Sioux C.
Valley Junction 4280 Polk L11	First National Bk. d@t\$1901 Dec'35Stmt 72-356	W. A. Kinnaird	Clarence M. Cornwell	Clarence M. Cornwell	M. C. Kolling	25	5	8	311		349	83	39	75	134	18	City N. Bk. & Tr. Co., Chi.; Cent. N. Bk. & Tr. Co., Des M.
Van Horne 527 Benton I18	Van Horne Savings Bank Dec'35Stmt 72-1016 d\$08	J. S. Compton, Ch. of Bd. and Pres.	A. H. Minnis	A. M. Compton, Cash. and Sec.	Osborne Obrien	25	1	1	218		245	64	16	90	75		Northern Tr., Chi.; Bkrs. Tr. and Ia.-Des M. N. Bk. & Tr., Des M.
Van Meter 400 Dallas L11	Dallas County State Bank d\$06	Conrad Kerkman	Wm. J. Baumgardner	Chas. B. Barren		12	13	3	323		351	51		132	168		1st N. and Drov. N., Chi.; Merch. N., Ced. R.; Cent. N. Bk. & Tr., Des M.
Ventura 252 Cerro Gordo C12	Ventura State Bank Dec'35Stmt 72-2072 d@t\$26	Jacob Stork	W. J. Leonard	L. L. Bless		25	5	3	187		220	36	30	16	130	8	Cont. Ill. N. Bk. & Tr., Chi.; 1st N., Mason C.; Merch. N., Ced. R.
Victor 794 Iowa K17	Farmers Sav. Bank Dec'35Stmt 72-862 d@t\$92	Henry Wahl	H. H. Schwiebert	H. W. Chittenden	W. R. Chittenden	50	25	5	283		363	125			236	2	Cont. Ill. N. Bk. & Tr. Co., Chi.; Merch. N., Ced. R.
Villisca 2032 Montgomery O6	Nodaway Valley National Bk. Dec'35Stmt 72-386 d@t\$34	E. P. Conley, Ch. of Bd. and Pres.	Hugh McClrath	Henry Von Aswege, Cash. and Sec.	J. M. Dusterhoff	5	4	2	301		337	98	46	88	98	7	Drov. N., Chi.; Ia.-Des M. N. Bk. & Tr., Des M.; Merch. N., Ced. R.
Vincent 194 Webster G10	Farmers Savings Bank Dec'35Stmt 72-1145 d@t\$15	F. F. Jones	S. M. Jolliffe	J. L. Wheeler	Roy B. Means	30	11	2	560		623	187	131	115	179	11	Live Stk. N., Oma.
Vining 163 Tama I16	Clutier State Bank d\$34	Henry Jeanblanc	Andrew Nelson	A. O. Swasand		15	5	7	193		220	25	23	30	133	9	1st N., Chi.; Bkrs. Tr., Des M.; Ft. Dodge N., Ft. Dodge.
Vinton 3372 Benton I18	STATE BANK OF VINTON Dec'35Stmt 72-269	J. W. Tobin	M. J. Tobin	J. C. Carrier	R. C. Bordewick	32	8	16	1,241		1,329	536	12	186	559	36	Chase N., N. Y.; City N. Bk. & Tr. and Live Stk. N., Chi.; Merch. N., Ced. R.
Walcott 398 Scott K23	Walcott Trust & Savings Bank Dec'35Stmt 72-1038 d@t\$31	P. A. Dietz	H. P. Soenke	A. M. Sindt	R. Bennewitz	50	13	25	537	\$ 7	632	113	60	135	317	7	Cont. Ill. N. Bk. & Tr. Co., Chi.; Dav. Bk. & Tr. Co., Dav.
Walford 120 Benton J19	Farmers Savings Bank Dec'35Stmt 72-1636 d@t\$02	C. E. Snell	J. L. Erusha	M. O. Erusha		10	8	3	124		145	22	40	44	38	1	1st N., Chi.; Merch. N., Ced. R.
Walker 456 Linn H19	Center Point Walker Bank & Trust Co. d@t\$28				F. W. Lindahl												Live Stk. N., Chi.; Merch. N., Cedar R.

Number under Name of Bank is the Transit Number given to each bank in U. S. exclusively by The Rand-McNally Bankers' Directory, under the authority of The American Bankers Ass'n.

IOWA—Continued

Non-Bank Towns with Nearest Banking Point (Indexed Access), Lawyers, Laws (Indexed) in back of this volume. For Interest Rates, Holidays, etc., see Laws.

TOWN AND COUNTY. County Seats. Entire State in No. 7 Fed. Res. Dist.	Mem. A. B. A. New State Priv. Mem. State B. Ass'n. [Estab. Fed. Res. Depts. Trust B-Bond d-Safe Deposit Savings FDIC	PRESIDENT.	VICE-PRESIDENT.	CASHIER.	ASS'T CASHIER.	LIABILITIES. (In Thousands of Dollars)					RESOURCES.					PRINCIPAL CORRESPONDENTS.	
						Capital	Surplus	Und.Prof. and or Reserves	Deposits	Other Liabilities	Totals	Cash, Ex. & Due from Bks	U.S. Gov. Securities	Other Securities	Loans & Discounts		Other Resources
Wall Lake 749 Sac H6	WALL LAKE SAVINGS BANK Dec'35Stmt 72-921 ▲d\$'78	R. L. Goodenow	Mrs. M. B. Goodenow	C. W. Shaw		\$ 30	\$ 40	\$ 11	\$ 569		\$ 650	\$ 170	\$ 70	\$ 59	\$ 320	\$ 31	Cont. Ill. N. Bk. & Tr. Co., 1st N., and Drov. N., Chi.; Cent. N. Bk. & Tr., Des M.; Live Stk. N., So. Oma.; Merch. N., Ced. R.; Cou. B. Sav. Cou. B.; Stk. Yds. N., So. Oma.
Walnut 935 Pottawattamie L6	Walnut State Bk. ▲d\$'23 Dec'35Stmt 72-654	Otto T. Brehmer	Emil Peters	J. W. Bowman		25	5	6	219		255	141		16	88	10	1 Live Stk. N., Chi.; Cent. N. Bk. & Tr., Des M.; Burlington Sav., Burlington.
Wapello 1502 Louisa N21	State Bank of Wapello Dec'35Stmt 72-2172 ▲d\$'35	John G. Keck	Elmer Shipman	H. B. Hammer	R. M. Whitehead	25	4		148		177	125		25	26	2 Chase N. N. Y.; 1st N., Chi.; City N., Clinton; Merch. N., Ced. R.	
Washington 4814 Washington M20	National Bank of Washington Dec'35Stmt 72-222 ▲dB@'33	Winfield Smouse	C. E. Negus	Lucy F. Dempsey, Sec.	E. F. Mueck, C. P. Weldin	50	25	7	1,073	\$ 1	1,156	233	269	310	342	21 1st N. N. Y.; Northern Tr., Chi.	
Washington " "	Washington State Bank 72-221 ▲d@'32	G. N. Barclay	Sidney Moore	L. A. Holland	Frank L. Kos	50	50	27	1,452		1,579	543	341	242	432		
Washta 448 Cherokee F4	Central Trust & Sav. Bank ▲d\$'32			H. W. Landsberg, Mgr.		(Office of Central Trust & Savings Bank, Cherokee, Ia.)											
Waterloo 46,191 Black Hawk G17	THE NATIONAL BANK OF WATERLOO Dec'35Stmt 72-43 ▲dB@'33	J. M. GRAHAM, Ch. of Bd. and Pres.	C. S. MC KINSTRY	R. L. PENNE	H. F. HOFFER, R. L. KILGORE, A. J. BURK	200	50	81	4,152	4	4,527	1,294	1,833	411	947	42	Cent. Han. Bk. & Tr. Co., N. Y.; Cont. Ill. N. Bk. & Tr. Co., Chi.; Ia.-Des M. N. Bk. & Tr. Co., Des M.
" " "	WATERLOO SAVINGS BANK 72-34 ▲dB@'32	H. G. NORTHEY	R. W. WAITE	J. J. MILLER	F. R. LA BARRE, V. S. MILLER	175	50	39	4,722		4,986	1,153	944	939	1,829	121	Chase N. and N. City, N. Y.; Cont. Ill. N. Bk. & Tr. Co., 1st N. and Northern Tr. Co., Chi.; Merch. N., Ced. R.; Cent. N. Bk. & Tr. Co., Des M.; Northw. N. Bk. & Tr. Co., Minpls.
" " "	LEAVITT & JOHNSON CO. '56	Special Attention Given Collections. Complete Commercial Facilities.															
Waterville 222 Allamakee C20	Farmers & Merch. Sav. Bk. Dec'35Stmt 72-2061 ▲d@'25	D. H. McKEE	J. G. WYTH	C. M. HOLLIS, Sec. and Tr.	C. M. HOLLIS, JR., Ass't.-Sec.	75	5										Cent. Han. Bk. & Tr. Co., N. Y.; Cont. Ill. N. Bk. & Tr. Co., Chi.; Waterloo Sav., Waterloo.
Watkins 110 Benton J18	Watkins Savings Bank Dec'35Stmt 72-1640 dB@'32	O. S. Hesla	I. I. Satrang	C. V. Nelson	C. R. Shaffer	13	11	12	216		264	36		223	5	1st N., Chi.; Merch. N., Ced. R.; Waukon State, Waukon.	
Waukeo 148 Dallas L11	Brenton State Bank ▲'34	J. A. Schmidt	A. S. Kimm	A. J. Schmuecker		20	5	4	170		199	23	10	30	2	Drov. N., Chi.; Merch. N., Ced. R.; Cent. N. Bk. & Tr., Des M.	
Waukon 2526 Allamakee C20	Waukon State Bank ▲dB'71 Dec'35Stmt 72-598			S. M. Nissly, Mgr.		(Waukeo Office of Brenton State Bank, Dallas Center, Ia.)											
Waverly 3652 Bremer F16	FIRST NATIONAL BANK Dec'35Stmt 72-276 ▲d@'34	S. W. Ludeking	G. W. Eaton	C. H. Megorden	Meta Z. Fasse, E. A. Fogt	40	27	27	1,419		1,553	301	227	376	624	25	Cont. Ill. N. Bk. & Tr. and Northern Tr. Co., Chi.; Merch. N. and Ia.-Des M. N. Bk. & Tr., Ced. R.
" " "	STATE BANK OF WAVERLY Dec'35Stmt 72-277 ▲d@'38	E. L. JOHNSON	W. H. WEHRMACHER	H. C. NOLTING	GEO. A. STEPHENSON F. H. KESEBERG	100	20	36	1,072		1,228	142	286	439	302	59	Chase N., N. Y.; 1st N., Chi.
" " "	Waverly Savings Bank 72-278 ▲d@'31	A. J. Wile	N. P. Ellis	G. O. Vanderveer	H. E. Moehling, C. O. Runyard	150	120	(With Surp.)	1,793		2,063	388		712	922	41	Cent. Han. Bk. & Tr. N. Y.; Cont. Ill. N. Bk. & Tr., Chi.
Wayland 625 Henry N20	Wayland State Bank 72-1642 ▲d@'32	A. J. Wile	A. T. Leslie	E. G. Engelbrecht	W. D. Babcock	40	25	16	1,010		1,151	204	160	247	488	52	Chase N., N. Y.; Cont. Ill. N. Bk. & Tr. Co., Chi.; Merch. N., Ced. R.
Webb 240 Clay D7	Citizens National Bank 72-1643 ▲dB@'32	J. R. McKirahan	A. B. Magdefrau	M. G. Roth	A. A. Jackson	25	5	5	403	3	441	136		300	5	Cont. Ill. N. Bk. & Tr., Chi.; Merch. N., Ced. R.; Wash. State, Wash.	
" " "	Dec'35Stmt	H. O. Bittinger	C. A. Anderson	J. H. Stewart		35	10	17	229		306	48	28	54	160	16	Cont. Ill. N. Bk. & Tr., Chi.; Far. Tr. & Sav., Spencer; Merch. N., Ced. R.

Number under Name of Bank is the Transit Number given to each bank in U. S. exclusively by The Rand-McNally Bankers' Directory, under the authority of The American Bankers Ass'n.

IOWA—Continued

Non-Bank Towns with Nearest Banking Point (Indexed Acces.), Lawyers, Laws (Indexed) in back of this volume. For Interest Rates, Holidays, etc., see Laws.

TOWN AND COUNTY. County Seats. Entire State in No. 7 Fed. Res. Dist.	Mem. A. B. A. New State Priv. Mem. State B. Ass'n. [Etab. Fed. Res. Depts. Trust B-Bond d-Safe Deposit Savings FDIC	PRESIDENT.	VICE-PRESIDENT.	CASHIER.	ASS'T CASHIER.	LIABILITIES. (In Thousands of Dollars)					RESOURCES.					PRINCIPAL CORRESPONDENTS.	
						Capital	Surplus	Und. Prof. and or Reserves	Deposits	Other Liabilities	Totals	Cash, Ex. & Due from Bks	U.S. Gov. Securities	Other Securities	Loans & Discounts		Other Resources
Webster City 7024 Hamilton G11	The Farmers National Bank Dec '35 Stmt 72-167 Ad @ T 13 '85	R. E. Jones	J. E. Burnstedt	G. E. Alexander	R. E. Jones, Tr. Off.	\$ 50	\$ 15	\$ 16	\$ 1,089		\$ 1,170	\$ 363	\$ 301	\$ 81	\$ 414	11	Cent. Han. Bk. & Tr. Co., N. Y.; Live Stk. N., Chi.; Ia.-Des M. N. Bk. & Tr. Co. and Cent. N. Bk. & Tr. Co., Des M.
" " "	First State Bank Dec '35 Stmt 72-217 Ad @ T 13 '85	Edward P. Prince	J. J. McGuire	B. P. St. John, V. P. and Cash.	Lorenz A. Horn	50	10	2	205		267	87	23	37	105	15	Chase N., N. Y.; Cont. Ill. N. Bk. & Tr., Chi.; Cent. N. Bk. & Tr. and Bkrs. Tr., Des M. Drov. N. and City N. Bk. & Tr., Chi.; Merch. N., Ced. R.
Wellman 853 Washington L19	Wellman Savings Bank Dec '35 Stmt 72-791 Ad @ T 13 '89	Frank Romine, Ch. of Bd. and Pres.	E. E. Yoder	Roy Durian	R. C. Winegarden, Leo H. Durian	25	6	4	422		457	250	30	59	110	8	Drov. N. and City N. Bk. & Tr., Chi.; Merch. N., Ced. R.
Wellsburg 508 Grundy G15	Peoples Savings Bank Dec '35 Stmt 72-205 Ad @ T 13 '24	B. H. Lindaman, Ch. of Bd. and Pres.	J. J. Ludemann	G. H. Geerdes	R. W. Aikes	20	4	2	266		292	131	15	30	113	3	Cont. Ill. N. Bk. & Tr. Co., Chi.; Merch. N., Ced. R.; N. Bk., Waterloo.
Wesley 462 Kossuth D10	Exchange State Bank Dec '35 Stmt 72-1002 Ad T 13 '84	O. J. Sherman	J. F. Loebig	Guy M. Butts	John Hutchison	30	6	1	234		271	90			169 (Lns. & Inv.)	12	Cont. Ill. N. Bk. & Tr. Co., Chi.; 1st N., Mason C.; Merch. N., Ced. R.
West Bend 634 Palo Alto D9	Iowa State Bank Dec '35 Stmt 72-815 Ad T 13 '26	W. H. Daubendiek	A. J. Jensen	Claus Loof	V. H. Reid	15	8	6	338		367	52	50	180	77	8	1st N., Chi.; Cent. N. Bk. & Tr., Des M.
West Branch 652 Cedar K21	FIRST STATE BANK Dec '35 Stmt 72-856 Ad @ T 13 '75	JAMES DOUGLASS 15 CENTS sent to us with each sight draft for presentation, and 25 CENTS for each credit report insures prompt, personal attention.	F. W. HINKHOUSE	F. L. PEARSON	L. C. RUMMELLS, W. S. MALSON	25	12	10	350		397	70	34	85	200	8	Drov. N., Chi.; Merch. N., Ced. R.; 1st Cap. N., Ia. C.
West Burlington 1333 Des Moines O22	West Burlington Sav. Bank Dec '35 Stmt 72-1647 Ad @ T 13 '07	P. B. Smith	J. J. Meyer	B. O. Ball	H. G. Fuhrer	25	30	21	984		1,060	271	289	284	187	29	Cont. Ill. N. Bk. & Tr. Co., Chi.
West Chester 223 Washington M19	West Chester Savings Bank Dec '35 Stmt 72-1648 Ad @ T 13 '1900	Henry Witthoft	E. E. Nevins	F. M. Lindenmeyer		13 Pf. 12	5	13	161		204	73			121 (Lns. & Inv.)	10	Drov. N. and Cont. Ill. N. Bk. & Tr. Co., Chi.
Westfield 218 Plymouth E1	Akron Savings Bank Ad @ T 13 '35			J. E. Brady, Mgr.		(Office of Akron Savings Bank, Akron, Ia.)											
Westgate 268 Fayette E18	State Savings Bank Dec '35 Stmt 72-1650 Ad @ T 13 '08	F. S. Coleman	J. P. Galvin	Leo Coleman		10	2	5	151		168	82			84 (Lns. & Inv.)	2	1st N., Sumner; Merch. N., Ced. R.
West Liberty 1679 Muscatine L21	West Liberty State Bank Dec '35 Stmt 72-453 Ad @ T 13 '34	Howard Simpson, Ch. of Bd. and Pres.	R. S. Kirkpatrick	R. S. Kirkpatrick	Irwin Mosher	50	10	3	638		701	265	63	242	114	17	1st N., Chi.; Merch. N., Ced. R.; Ia.-Des M. N. Bk. & Tr. Co., Des M.
West Point 536 Lee P21	State Central Savings Bank Ad @ T 13 '32			S. J. Montgomery, Mgr.		(Office of State Central Savings Bank, Keokuk, Ia.)											
Westside 341 Crawford I6	West Side State Savings Bk. Dec '35 Stmt 72-2045 Ad T 13 '28	L. C. Thiedeman	J. W. Miller	Frank Hoffmann	Pearl Nickelsen	25	25	1	299		350	76	7		265	2	Live Stk. N., Chi.; Merch. N., Ced. R.; Live Stock N., Oma.
West Union 2056 Fayette D10	First National Bank Dec '35 Stmt 72-456 Ad @ T 13 '34	Frank Camp	W. H. Antes, Inactive	D. R. Lynch		25 Pf. 25	10	2	637		699	207	245	101	126	20	Cent. Han. Bk. & Tr., N. Y.; Cont. Ill. N. Bk. & Tr. Co., Chi.; Merch. N., Ced. R.
Wever 125 Lee P22	Farmers Savings Bank Dec '35 Stmt 72-1653 Ad @ T 13 '08	Edward Lachmann	Edw. Reichelt	Thos. L. Dyer	Harry T. Edwards, Harold Smalley	20 Pf. 15	7	5	309		356	77	37	64	174	4	Harris Tr. & Sav., Chi.; Ft. Madison Sav., Ft. Madison.
What Cheer 1810 Keokuk M17	First National Bank in What Cheer Dec '35 Stmt 72-440 Ad T 13 '34	J. T. Baylor, Ch. of Bd. and Pres.	Robert Schott	H. W. Enger C. G. Draeger, Sec.	Ethel Manary	25 Pf. 25	10	2	295		357	152	17	74	104	10	Live Stk. N., Chi.; Merch. N., Ced. R.; Cent. N. Bk. & Tr., Des M.
Wheatland 539 Clinton J23	First Trust & Savings Bank Dec '35 Stmt 72-1654 Ad @ T 13 '10	Otto Siegmund, Henry Guenther, Ch.	Adolph Lohse	Walter Thiele	Norman Guenther	50	35	17	585		687	179			500	8	Cont. Ill. N. Bk. & Tr. and Northern Tr., Chi.; Merch. N., Ced. R.; City N., Clinton.
Whiting 627 Monona I2	Onawa State Bank Ad @ T 13 '34			J. W. Beggs, Mgr.		(Office of Onawa State Bank, Onawa, Ia.)											

Number under Name of Bank is the Transf. Number given to each bank in U. S. exclusively by The Rand-McNally Bankers' Directory, under the authority of The American Bankers Ass'n.

IOWA—Continued

Non-Bank Towns with Nearest Banking Point (Indexed Acces.), Lawyers, Laws (indexed) in back of this volume. For Interest Rates, Holidays, etc., see Laws.

Table with columns: TOWN AND COUNTY, Bank Name, PRESIDENT, VICE-PRESIDENT, CASHIER, ASS'T CASHIER, LIABILITIES (Capital, Surplus, Und. Prof. and Reserves, Deposits, Other Liabilities, Totals), RESOURCES (Cash, R. & Due from Bks, U.S. Gov. Securities, Other Securities, Loans & Discounts, Other Resources), and PRINCIPAL CORRESPONDENTS.

Number under Name of Bank is the Transit Number given to each bank in U. S. exclusively by The Band-McNally Bankers' Directory, under the authority of The American Bankers Ass'n.

KANSAS

Non-Bank Town with Nearest Banking Point (Indexed Acces.), Lawyers, Laws (Indexed) in back of this volume. For Interest Rates, Holidays, etc., see Laws.

TOWN AND COUNTY. ▲County Seats. Entire State in No. 10 Fed. Res. Dist.	●Mem. A. B. A. ⁿ New §State ↑Priv. †Mem. State B. Ass'n. [Etab. ◆Fed. Res. Depts: T-Trust B-Bond d-Safe Deposit ©Savings ▲FDIC	PRESIDENT.	VICE-PRESIDENT.	CASHIER.	ASS'T CASHIER.	LIABILITIES. (In Thousands of Dollars)					RESOURCES.					PRINCIPAL CORRESPONDENTS.	
						Capital	Surplus	Und.Prof. and or Reserves	Deposits	Other Liabilities	Totals	Cash, Ex. & Due from Bks	U.S. Gov. Securities	Other Securities	Loans & Discounts		Other Resources
Abbyville 147 Reno K13	State Bk. of Abbyville ▲♦\$01 Dec'35Stmt 83-702	S. B. Bachus	J. A. Birket	J. O. Foulds	M. J. Foulds	\$ 5 Pf. 5		\$ 1	\$ 56		\$ 67	\$ 35		\$ 6	\$ 22	\$ 4	Com.Tr.Co., Kan. C., Mo.; 1st N., Hutchinson.
Abilene 5658 Dickinson H16	ABILENE NATIONAL BANK Dec'35Stmt 83-145 ▲♦\$87	A. P. ROGERS	J. B. CASE G. W. REES	C. W. TAYLOR	R. G. ROGERS	50	\$ 50	42	1,201		1,343	506	\$ 235	87	304	31	N. City, N. Y.; Harris Tr. & Sav., Chi.; Com'l N., Kan. C., Kan.; 1st N. and Inter-State N., Kan. C., Mo.
" " "	CITIZENS BANK ▲d♦\$85 Dec'35Stmt 83-144	M. H. Malott	J. E. Johnst	E. L. Morse	H. C. Hoffman Ruby L. Iliff	50	50	44	1,001		1,145	574	47	145	346	33	Cent. Han. Bk. & Tr., N. Y.; Cont. Ill. N. Bk. & Tr., Chi.; Com.Tr., Kan. C.
" " "	Commercial State Bank Dec'35Stmt 83-1109 dB♦\$13	A. S. Blair	Otto Karl	C. J. Stapf		25	5		76		106	28		21 (Incl. U.S.)	56	1	Com. Tr. Co., Kan. C.; N. Bk. of Topeka, Topeka.
" " "	Farmers National Bank Dec'35Stmt 83-146 ▲d♦\$06	C. W. Taylor, Ch. of Bd. and Pres.	M. C. Gugler	D. W. Gugler	L. K. Marshall	50	25	3	678		756	364	64		212	39	Chase N., N. Y.; Inter- State N. and Un. N., Kan. C.
" " "	THE UNITED TRUST COMPANY Dec'35Stmt 83-1438 dB†\$26	A. J. ROBERTS	C. A. SCUPIN, S. R. HELLER, V. P. and Tr. Of. L. O. VERCKLER	M. C. DEAMER, Sec.	L. W. WILLIS, Tr. R. B. GEMMILL, A. Tr. and A. Sec.	500	49	51	62	\$ 2	664	93		207	328	36	Harris Tr. & Sav., Chi.; City N. Bk. & Tr., Kan. C., Mo.; 1st N., St. L.
" " "	MUNICIPAL B FARM LOANS		ONDS—PUBLIC —TRUST DEPAR	UTILITY SECUR —TMENT—INSUR	ITIES. ANCE.												
Agenda 185 Republic D16	Agenda State Bank Dec'35Stmt 83-705 ▲d♦\$06	E. E. Baird	Henry Nelson	A. H. James		25	2	2	175		204	61	25	13	99	6	Inter-State N. and Com. Tr., Kan. C., Mo.; Cent. N., St. Jo.
Agra 408 Phillips D10	Farmers National Bank Dec'35Stmt 83-1386 ▲d♦\$21	W. O. Dubois	Marion Scott	Ivan A. Dubois	Gayle McCord	25	3	3	162		193	56	24	10	101	2	Stk. Yds. N., Kan. C., Mo.; Tuttle Lacy N., St. Jo.
Albert 183 Barton J10	Farmers State Bk. d♦\$07 Dec'35Stmt 83-708	Joseph Schneider	L. W. Schneider	R. J. Pivonka		10	10	1	335		356	152	38	33	130	3	1st N., Wichita; Inter- State N. and Com. Tr., Kan. C.; Ex. N., Hutch- inson.
Alden 286 Rice J13	Alden State Bank ♦\$04 Dec'35Stmt 83-709	R. J. Engel	W. R. Fair	J. H. Fair		10	5	5	140		160	113	8		39		Com. Tr. Co., Kan. C., Mo.; 1st N., Hutchin- son.
Alexander 202 Rush J9	Alexander State Bank ▲\$09 Dec'35Stmt 83-710	N. P. Olson J. S. Williams, Ch. of Bd.	J. S. Williams	A. H. Young	R. J. Kueffer	10	13	2	116		141	46	20	17	52	6	Com. Tr. Co. and Drovers N., Kan. C., Mo.; 1st N., Hutchinson.
Alcoeville 125 Coffey K22	Farmers State Bank ♦\$08 Dec'35Stmt 83-711	D. W. Struble	Jas. Rudolph	G. W. Berry	Jessie L. Ferguson E. W. Winn, Sec. Harold Schmitz	10	4	1	59		74	17		8	47	2	1st N., Kan. C.
Alma 811 Waubensee G19	First National Bankin Alma Dec'35Stmt 83-1446 ▲d♦\$32	Otto J. Hess	F. J. Wagner	O. F. Deans		50	11	6	570		637	279	96	77	179	6	Un. N. and Inter-State N., Kan. C.; N. Bk. of Topeka, Topeka.
Almens 703 Norton C8	First National Bank Dec'35Stmt 83-468 ▲d♦\$04	Irene Schafer	R. W. Dole	Leonard Lovejoy	Leo J. Derks	50	10	5	160		225	80	5	16	104	20	Com. Tr. Co., Kan. C.; Tuttle-Lacy N. and 1st St. Jo. Stk. Yds., St. Jo.
Altamont 598 Labette N23	Labette County State Bank Dec'35Stmt 83-1170 d♦\$15	W. H. Drumheller	A. H. McCarty	Isaac McCarty	Colene McCarty	15	3	2	176		196	63	8	20	97	8	Com'l N., Kan. C.; Par- sons Com'l, Parsons.
Alta Vista 486 Waubensee H19	Alta Vista State Bank ♦\$1000 Dec'35Stmt 83-578	Bruce Clark	Pete Holman	Geo. A. Clark		10	15	1	123		149	48			88	13	Tra. Gate City N. and Inter-State N., Kan. C.; N. Bk. of Top., Top.
Americus 430 Lyon I20	Americus State Bank Dec'35Stmt 83-715 ▲♦\$02	J. M. Downing, Ch. of Bd. and Pres.	Arthur Edmiston	E. L. Hunsaker, Cash. and Sec.		15	15	4	182		216	60	28	27	93	8	Com. Tr. Co., Kan. C.; Citiz. N., Emporia.
Ames 110 Cloud E16	The State Bank ▲♦\$09 Dec'35Stmt 83-716	J. W. Fury	C. L. Goernandt	E. F. Goernandt		8 Pf. 5		1	106		120	41	25		52	2	Com. Tr., Kan. C.; Fid. Sav. State, Top.; Inter- State N., Kan. C., Mo. 4th N., Wichita; Com. Tr. Co., Kan. C.
Andover 100 Butler M17	Andover State Bank Dec'35Stmt 83-1204 d♦\$16	F. D. Wilson	Olive N. Wilson	C. G. Bryant		10	10		123	2	145	17	54	9	65		
Anthony 2947 Harper O14	CITIZENS NATIONAL BANK Dec'35Stmt 83-208 ▲d♦\$03	W. A. Miller	E. R. Limbird Wm. Geitrey	P. O. Herold, Cash. and Tr. Of.	Edgar C. Miller Frank Burgmeier	100	22	60	1,275		1,457	620	379	172	276	10	Guaranty Tr. Co., N. Y.; Un. N., Kan. C.; 4th N., Wichita.
" " "	FIRST NATIONAL BANK Dec'35Stmt 83-207 ▲dB♦\$185	H. H. Halbower W. M. Moore, Ch.	W. M. Moore	A. L. Griesinger		75	15	10	388		488	186	50	103	118	1	1st N., Wichita; Inter- State N., Kan. C.; Ex. N., Hutchinson.
Arcadia 925 Crawford M25	Home State Bank ▲♦\$08 Dec'35Stmt 83-719	J. T. Fowler, Active	L. H. Dunton	C. G. Fowler	Hazel Darlington J. P. Hinkle, Sec.	25 Pf. 15	5	6	202	1	254	37	4	87	102	24	Com'l N., Kan. C.; Com. Tr. Co., Kan. C., Mo.; N. Bk., Pitt.
Argonia 546 Sumner N14	Farmers & Merch. State Bank Dec'35Stmt 83-720 ♦\$01	Bertha S. Sumpter	L. B. Mitchell	M. H. Wooden		20		1	90		111	44	7	17	40	3	Inter-State N., Kan. C.; 1st N., Wich.

Banks Advertising in this Directory give Prompt Attention to Collections and Correspondence



The COMMERCIAL NATIONAL BANK

KANSAS CITY, KANSAS

for 39 Years

A Leading Bank of the Southwest
Every Banking Service

RESOURCES . . . \$13,000,000

Member Federal Deposit Insurance Corporation

Kans.

Kansas
INDEX
TO
COUNTIES.

- Allen.....L 23
- Anderson.....J 23
- Atchison.....E 23
- Barber.....O 12
- Barton.....I 11
- Bourbon.....L 24
- Brown.....D 22
- Butler.....L 18
- Chase.....J 19
- Chautauqua.....O 20
- Cherokee.....N 24
- Cheyenne.....D 2
- Clark.....N 8
- Clay.....F 16
- Cloud.....E 15
- Coffey.....J 21
- Comanche.....O 10
- Cowley.....O 18
- Crawford.....M 24
- Decatur.....D 6
- Dickinson.....H 17
- Doniphan.....D 23
- Douglas.....H 23
- Edwards.....L 10
- Elk.....M 20
- Ellis.....G 10
- Finney.....K 5
- Ford.....M 8
- Franklin.....I 23
- Geary.....G 18
- Gove.....M 3
- Graham.....F 8
- Grant.....M 3
- Gray.....M 6
- Greely.....I 2
- Greenwood.....L 20
- Hamilton.....K 2
- Harper.....K 16
- Haskell.....M 6
- Hodgeman.....K 8
- Jackson.....F 21
- Jefferson.....F 22
- Jewell.....D 13
- Johnson.....G 24
- Kearny.....K 3
- Kingman.....M 13
- Kiowa.....M 10
- Labette.....N 23
- Lane.....I 6
- Leavenworth.....F 24
- Lincoln.....G 13
- Linn.....J 24
- Logan.....G 4
- Lyon.....I 20
- McPherson.....J 15
- Marion.....J 17
- Marshall.....D 19
- Meade.....O 6
- Miami.....I 24
- Mitchell.....F 21
- Montgomery.....O 13
- Morris.....H 18
- Morton.....N 2
- Nemaha.....D 20
- Neosho.....M 23
- Ness.....J 8
- Norton.....I 8
- Osage.....H 21
- Osborne.....F 15
- Ottawa.....K 10
- Pawnee.....D 10
- Phillips.....D 10
- Pottawatomie.....M 11
- Pratt.....M 19
- Rawlins.....D 4
- Reno.....L 13
- Republic.....D 15
- Rice.....J 13
- Riley.....F 18
- Rooks.....F 10
- Rush.....I 10
- Russell.....H 11
- Saline.....H 15
- Scott.....I 5
- Sedgwick.....M 16
- Seward.....N 4
- Shawnee.....G 21
- Sheridan.....F 6
- Sherman.....E 2
- Smith.....D 11
- Stafford.....K 12
- Stanton.....M 2
- Stevens.....O 16
- Sumner.....F 4
- Thomas.....H 8
- Trego.....H 8
- Wabaunsee.....G 20
- Wallace.....G 2
- Washington.....D 17
- Wichita.....I 3
- Wilson.....M 21
- Woodson.....L 21
- Wyandotte.....F 25

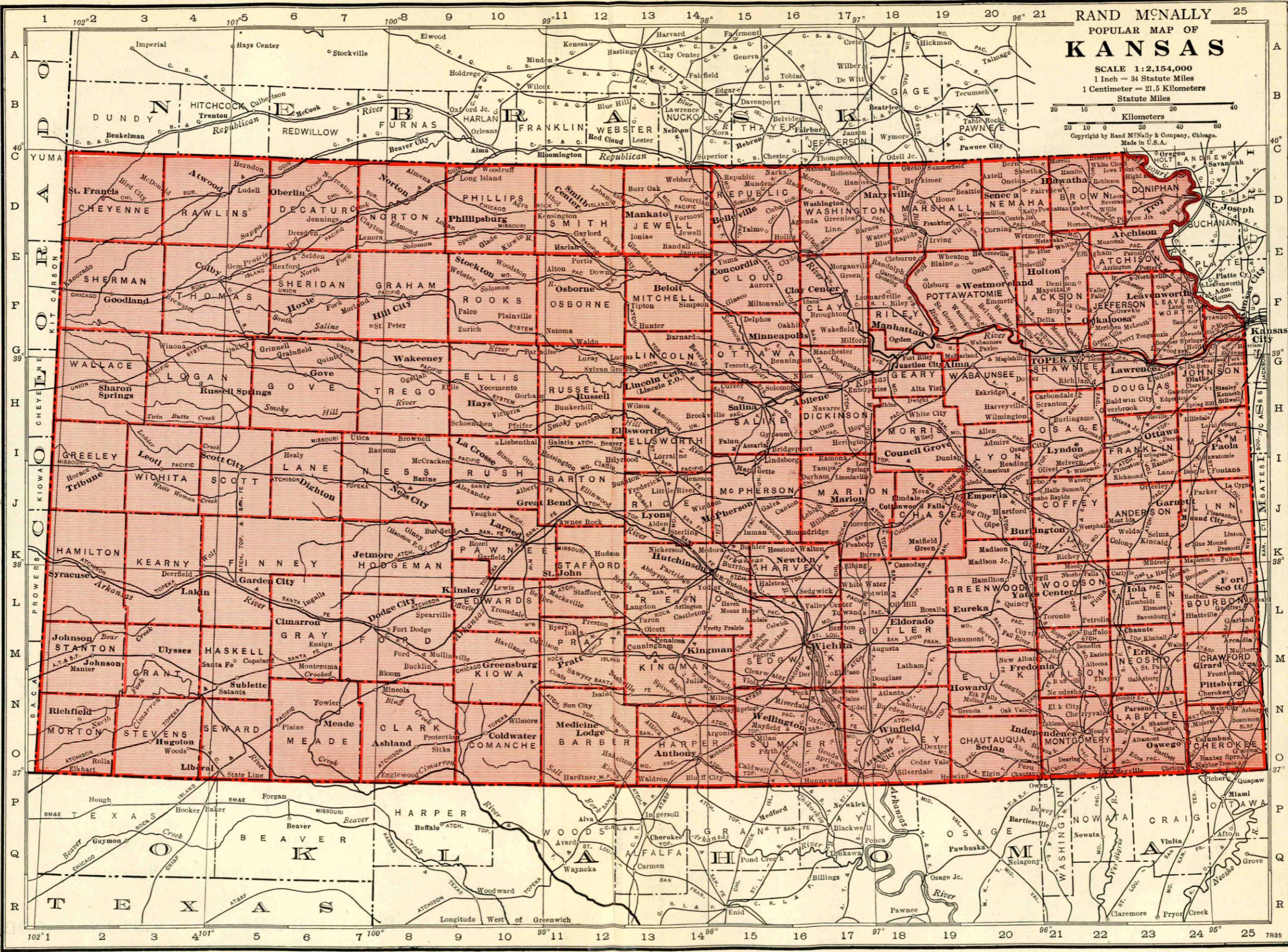

MISSOURI—Continued

Non-Bank Towns with Nearest Bank (Indexed) in Volume. For Interest Rates, Holidays, etc., See

CASHIER.	ASS'T CASHIER.	LIABILITIES.				RESOURCES.				Loans & Discounts	Other Resources	PRINCIPAL CORRESPONDENTS.	
		Capital	Surplus	Und. Prof. and Reserves	Deposits	Cash, Ex. & Due from Bks	U.S. Gov. Securities	Other Securities	Totals				
Swearingen	J. R. Rinehart	\$ 100	\$	3	\$ 884	\$ 100	\$ 1,087	\$ 206	\$ 368	\$ 271	\$ 203	\$ 39	Cent. Han. Bk. & Tr., N. Y.; 1st N., Kan. C.; Mile. Com. Bk. & Tr., St. L.
M. George-Howard	Grace E. Parke H. L. Harner	50		2	179		1,125			1	128	69	1st N. and Com. Tr. Co., Kan. C.
J. M. DALE		100		50 (Incl. Und. Prof.)	867	100	1,125	76		34			Guaranty Tr. Co., N. Y.; 1st N., Chl. and St. L.; 1st N. and Un. N., Kan. C.
COUNTY. Loading drafts, Cash and Time Items.				15	3	1	90	121					4 N. Stk. Yds. N., N. Stk. Yds., Ill.; Inter-State N., Kan. C.
S. C. Killam	B. J. Billeter			20	10	2	125	158					5 N. Stk. Yds. N., N. Stk. Yds., Ill.; Mile. Com. Tr., St. L.
C. L. Painter	James Wissman			25	6	3	548	47	688				N. and Am. Com. Tr.
N. B. Williams	Ethel Clabaugh			25	65	3	430		430				Tr. N. Bk. & St. L.
C. S. Buchanan				20	20	2	382	3	201				
Meyer	V. G. Meyer			25	5	2	166	55	84				
				4	4	4	56	58	58				

*the
Eyes
have
it! . . .*

YOUR new Blue Book gives you the latest and most complete bank information available—arranged in 18 convenient columns—condensed to thousands of dollars—stripped of insignificant figure digits—accessible at a glance.

With this columnar arrangement of data there is no time lost in trying to segregate the particular item you are seeking from a jumbled mass of facts. There is no time lost in comparing a given figure with a similar one in another institution, for you simply “run your eye” down the column and locate the corresponding item instantly.

Bankers tell us this style helps them answer their own and customers’

questions more promptly with less effort. Business executives say it is a money saver, because their clerks can check a greater number of banks in less time.

Provide a copy of the new Blue Book for every officer. Also, keep one on the counter for customers’ use—it will not only save your time, but your customers will appreciate this extra service.

Rand McNally Bankers Directory

The Blue Book - America's Standard Financial Reference - Since 1872

Number under Name of Bank is the Transit Number given to each bank in U. S. exclusively by The Band-McNally Bankers' Directory, under the authority of The American Bankers Ass'n.

KANSAS—Continued

Non-Bank Towns with Nearest Banking Point (Indexed Access.), Lawyers, Laws (indexed) in back of this volume. For Interest Rates, Holidays, etc. see Laws.

TOWN AND COUNTY. County Seats. Entire State in No. 10 Fed. Res. Dist.	Mem. A. B. A. *New State Priv. Mem. State B. Ass'n. (Estab. Fed. Res. Depts. Trust B-Bond d-Safe Deposit Savings FDIC	PRESIDENT.	VICE-PRESIDENT.	CASHIER.	ASS'T CASHIER.	LIABILITIES. (In Thousands of Dollars)					RESOURCES.					PRINCIPAL CORRESPONDENTS.	
						Capital	Surplus	Und.Prof. and or Reserves	Deposits	Other Li- abilities	Totals	Cash.Ex. & Due from Bks	U.S.Gov. Securi- ties	Other Securi- ties	Loans & Dis- counts		Other Re- sources
Arkansas City Cowley O18 13,946	*Home National Bank Dec'35Stmt 83-97 ▲d@J*88	Foss Farrar A. H. Denton, Ch. of Bd.	Mabel C. Brown A. H. Moore	W. F. Shea	Forrest Livingston John K. Peck Ralph Burgett	\$ 100 Pf. 75	\$ 25	\$ 2	\$ 2,102		\$ 2,304	\$ 1,116		\$ 636 (Incl. U.S.)	\$ 434	\$ 118	Gty. Tr., N. Y.; Inter- State N., Kan. C.; Mtle.-Com. Bk. & Tr., St. L.
"	*SECURITY NATIONAL BANK Dec'35Stmt 83-98 ▲dB@*15	J. G. Hall, Ch. of Bd. and Pres.	E. M. Barnard	A. E. McAdam	D. L. Hall	50 Pf. 50	11	12	635	\$ 2	760	296	\$ 81	157	178	48 N. City, N. Y.; N. Bk. of Tulsa, Tulsa; 4th N., Wich.; 1st N., Kan. C.; 1st N., St. L.	
"	*Union State Bank Dec'35Stmt 83-99 ▲d@*4\$09	F. O. DeMott	Grover L. Dunn	Grover L. Dunn	W. W. Albee	20 Pf. 40	9	5	494		568	165	77	119	162	45 N. City, N. Y.; 4th N., Wich.; 1st N., Kan. C., Mo.	
"	Arkansas City Clearing House (Members indicated by a *)	James G. Hall		Foss Farrar, Sec.		(See pa Depo	ges 63- sits by	64-65 f or Num Cities, States, ber of etc.)		Nation al, Stat e and P rivate Banks, Total							
Arlington Reno L14 501	Citizens State Bank...▲\$87 Dec'35Stmt 83-614	C. V. Warner	F. L. Crabbs	A. K. Reynolds	Nellie Kent	12	6	2	135		155	58	2	10	78	7 Com. Tr. Co., Kan. C.; Cent. State, Hutch.	
Arnold Ness I8 115	Arnold State Bank...▲\$10 Dec'35Stmt 83-721	Julius Huxmann, Ch. of Bd. and Pres.	C. F. Dubbs	Hilda Frye, Cash. and Sec.	Leslie C. Frye	10	10	3	100	1	124	70	7	11	31	5 Com. Tr. Co. and 1st N., Kan. C., Mo.; 1st N., Hutch.	
Asherville Mitchell E14 200	Farmers State Bank...▲\$11 Dec'35Stmt 83-1112	T. R. Shull, Ch. of Bd. and Pres.	F. A. Dickie	F. O. Wells	W. W. Wells	12	8	1	35		56	4	7		37	8 Inter-State N., Kan. C.; Gty. State, Beloit.	
Ashland Clark O8 1232	Citizens State Bk...d@*4\$06 Dec'35Stmt 83-407	R. N. Molyneux	W. A. Lonker, Act.	S. E. Grimes, Cash. and Sec.	J. A. Cotrell	27	33	6	400		466	111	40	101	181	33 Chase N., N. Y.; Com. Tr. Co., Kan. O.; 4th N., Wichita.	
"	Stockgrowers State Bank Dec'35Stmt 83-406 d@*4\$85	J. W. Berryman	J. C. Berryman	D. O. Rhodes	J. C. Berryman	50	50	2	492		594	191	2	4	382	15 Gty. Tr., N. Y.; Com. Tr., Kan. C., Mo.; 1st N., Wichita; Mer. N., Top.	
Assaria Saline I15 201	Assaria State Bank...▲\$102 Dec'35Stmt 83-688	John C. Short, Ch. of Bd. and Pres.	E. S. Herman	M. E. Johnson	Helen L. Olson	15 Pf. 15	5	2	150		187	74	1	32	63	17 Inter-State N., Kan. C.	
Atchison...13,024 Atchison E23	*City National Bank Dec'35Stmt 83-1336 ▲d@*19	F. F. Dilgert, Ch. of Bd. and Pres.	W. A. Harwi A. D. Blythe	J. W. Hartman	R. G. Volk	50 Pf. 50	20	2	850	5	977	458	90	155	240	34 Chase N., N. Y.; City N. Bk. & Tr., Chi.; 1st N., Kan. C., Mo.	
"	*EXCHANGE NATIONAL BANK Dec'35Stmt 83-11 ▲*59	W. P. WAGGENER	W. W. WETHERINGTON	E. E. MATTOCKS GEO. L. WOLF		100 Pf. 100	25	49	2,859	2	3,135	1,408	660	357	672	38 Gty. Tr. Co., N. Y.; 1st N., Chi.; Com. Tr. Co. and 1st N., Kan. C.; Mtle.-Com. Bk. & Tr. Co., St. L.; 1st N., St. Jo.	
"	Atchison Clearing House... (Members indicated by a *)	J. W. Hartman	E. E. Mattocks	R. G. Volk, Sec.		(See pa Depo	ges 63- sits by	64-65 f or Num Cities, States, ber of etc.)		Nation al, Stat e and P rivate Banks, Total							
Atlanta Cowley N18 348	Citizens State Bank...▲\$05 Dec'35Stmt 83-725	Bert Smith	W. N. Venable	R. J. Deterding	Mildred Osborn	15	4		133		152	30		9	103	10 1st N., Winfield; Inter- State N., Kan. C.	
Attica Harper N13 756	Attica State Bank...d\$93 Dec'35Stmt 83-726	L. D. Banta		J. G. Kille	D. H. Shannon	20	3		120		143	31	17	23	56	16 1st N., Kan. C., Mo.; 1st N. and Kan. State, Wichita.	
"	First National Bank...▲\$13 Dec'35Stmt 83-1134	V. B. Ballard	C. W. Larmer	A. A. Hilliard	Geo. L. Simpson	25		3	147		175	80	35	9	44	7 4th N., Wichita; Citiz. N., Anthony; Com. Tr. and Un. N., Kan. C., Mo.	
Atwood...1166 Rawlins D4	Farmers National Bank Dec'35Stmt 83-1167 ▲@*14	W. R. Horton, Ch. of Bd. and Pres.	W. B. Minney	Frank Prochazka	A. B. Nickols Mildred Mullen Glen Mettler Mary Gerold C. C. Howard	25	7	4	508	2	546	124	262	31	97	32 Cent. Han. Bk. & Tr., N. Y.; Com. Tr., Kan. C.; Oma. N., Oma. C.	
"	State Bank of Atwood Dec'35Stmt 83-481 d@*4\$93	Fred Howard		Joe Yager		15	8	4	323		350	111	81	62	88	8 1st N., Oma.; 1st N., Kan. C., Mo.	
Auburn Shawnee G21 110	Security State Bk...▲d@*19 Dec'35Stmt 83-127	Irvin Brobst	J. C. Nicely	Paul Madden	Fred Dagg	10	5	1	101		117	23	4	28	58	4 Guaranty State and N. Bk. of Topeka, Topeka; Com. Tr. Co., Kan. C.	
Augusta...4033 Butler M18	Prairie State Bk...▲d@*18 Dec'35Stmt 83-1293	R. A. Haines	F. G. Spencer	J. T. Wilson	R. L. McCauley Pauline Varner	50	50	12	1,470		1,582	539	319	334	357	33 Chase N., N. Y.; 1st N. and Com. Tr., Kan. C., Mo.; 1st N., Wichita.	
Axtell...607 Marshall C20	First National Bank Dec'35Stmt 83-1310 ▲dB*19	F. M. Gaylord	Andrew Johnson	R. W. Motes	Wm. Berry	25	5	9	139	1	179	42	32	7	88	10 Am. N. and Tootle-Lacy N., St. Jo.	
"	State Bank of Axtell...▲\$90 Dec'35Stmt 83-446	Daniel Meara	Anna Meara	Edward F. Meara, Cash. and Sec.	Mary Ryan	15	10	4	187		216	79	31		102	4 1st N., St. Jo.; 1st N. and Com. Tr., Kan. C., Mo.	

Banks Advertising in this Directory give Prompt Attention to Collections and Correspondence

Number under Name of Bank is the Transit Number given to each bank in U. S. exclusively by The Band-McNally Bankers' Directory, under the authority of The American Bankers Ass'n.

KANSAS—Continued

Non-Bank Towns with Nearest Banking Point (Indexed Access), Lawyers, Laws (Indexed) in back of this volume. For Interest Rates, Holidays, etc., see Laws.

TOWN AND COUNTY. County Seats. Entire State in No. 10 Fed. Res. Dist.	Mem. A. B. A. New State Priv. † Mem. State B. Ass'n. [Estab. ◆ Fed. Res. Depts. Trust B-Bond d-Safe Deposit Savings FIDIC	PRESIDENT.	VICE-PRESIDENT.	CASHIER.	ASS'T CASHIER.	LIABILITIES. (In Thousands of Dollars)					RESOURCES.					PRINCIPAL CORRESPONDENTS.	
						Capital	Surplus	Und.Prof. and or Reserves	Deposits	Other Lia- bilities	Totals	Cash, Ex. & Due from Bks	U.S. Gov. Securi- ties	Other Securi- ties	Loans & Dis- counts		Other Re- sources
Baileyville... 636 Nemaha D20	Baileyville State Bank Dec '35 Stmt 83-729 ▲ d @ \$ '93	J. M. Everts	P. J. Scott	J. A. Heiman	Elisabeth Dalinghaus	\$ 10	\$ 10	\$ 8	\$ 115		\$ 143	\$ 39	\$ 20	\$ 13	\$ 70	\$ 1	1st N., St. Jo.
Baldwin City 1127 Douglas H23	Baldwin State Bank Dec '35 Stmt 83-327 ▲ d @ \$ '92	A. D. Butell	W. M. Clark Chas. E. Beeks	C. B. Butell		15	15	2	324		371	76	21	75	188	11	Chase N., N. Y.; Drov. N., Kan. C.
Barnard... 416 Lincoln G14	FIRST NATIONAL BANK Dec '35 Stmt 83-624 ▲ d @ \$ '90	W. R. Blanding	G. B. Goodell	G. C. Abercrombie	D. F. Shaffer Meda Donabauer	25	8	3	140	\$ 7	183	25	18	7	125	8	Com. Tr. and Inter-State N., Kan. C. Mo.; Tootle- Lacy N., St. Jo.
Barnes... 361 Washington E17	State Exchange Bank Dec '35 Stmt 83-731 ▲ d @ \$ '86	F. W. Clark	J. W. Thompson	C. M. Clark	Lawrence Pfeiffer	10	5	1	207		238	76	11	27	105	19	1st N., Kan. C., Mo.; Am. N., St. Jo.; Ex. N., Atchison.
Baxter Springs 4541 Cherokee O24	American National Bank Dec '35 Stmt 83-1263 ▲ d @ \$ '17	L. L. Oardin	Otis Everett	John D. Conrad Cash. and Sec.	E. J. Whitaker	50	10	4	842		906	552	101	30	188	35	Cent. Han. Bk. & Tr., N. Y.; City N. Bk. & Tr., Chi.; Com. Tr., Kan. C. Mo.; 1st N., St. L. Kan. C.; Joplin N. Bk. & Tr., Joplin; 1st N. Bk. & Tr., Tulsa.
" " "	Baxter National Bk. Dec '35 Stmt 83-292 ▲ d @ \$ '01	A. C. Hoyt	A. L. Harvey	Jerome D. McIntosh		25		2	378		420	248	36	54	63	19	Chase N., N. Y.; 1st N., Kan. C.; Joplin N. Bk. & Tr., Joplin; 1st N. Bk. & Tr., Tulsa.
" " "	BAXTER STATE BANK Dec '35 Stmt 83-295 ▲ d @ \$ '05	W. T. Hartley Ch. of Bd. and Pres.	J. I. Cooper	W. C. Hartley Cash and Sec.	Riley Burcham C. F. Weiss	25	50	15	1,112		1,202	401	153	382	264	2	Chase N., N. Y.; 1st N., Com. Tr., Kan. C., Mo.; Trademans N., Okla. C.
Bazine... 423 Ness I8	Bazine State Bank Dec '35 Stmt 83-734	C. S. Schneider	A. G. Humburg	Wm. Vogelmann	Letha Hermon	30	10	4	158		202	56		30	114	2	Tra. Gate City N. and Com. Tr., Kan. C., Mo.; Am. N., Hutchinson.
Beardsley... 64 Rawlins D4	Beardsley State Bank Dec '35 Stmt 83-1303 d @ \$ '18	J. S. Skolout Ch. of Bd. and Pres.	Frank Holub	F. E. Sramek	E. M. Sramek	10	3	1	49		63	29	6		23	2	Com. Tr. Co., Kan. C., Mo.
Beattie... 434 Marshall D19	First National Bank Dec '35 Stmt 83-1162	R. O. Crouse	J. D. Burnside	B. J. Heeneey		25	5	1	140		171	92	3	1	69	6	Un. N. and 1st N., Kan. C., Mo.; 1st N., St. Jo.
Beaver... 76 Barton I12	Farmers National Bank Dec '35 Stmt 83-1164 ▲ d \$ '18	A. F. Reiff Ch. of Bd. and Pres.	Will Hofmeister	H. J. Rome		25	3		107		135	39	6	26	56	8	Com'l N., Kan. C.; Com. Tr., Kan. C., Mo.; 1st N., Hoisington; 4th N., Wich.
Belle Plaine... 325 Sumner N17	Valley State Bank Dec '35 Stmt 83-416 ▲ d @ \$ '97	F. L. Stunkel	C. C. Wallace	Dick Wilson Cash. and Sec.	M. F. Skinner	25	13	4	168		210	60		76	69	5	Inter-State N., Kan. C.; 4th N., Wichita; Secur. State, Wellington.
Belleville... 2383 Republic D15	First National Bank Dec '35 Stmt 83-234 ▲ d @ \$ '87	G. H. Bramwell Ch. of Bd. and Pres.	W. H. Billingsley	W. H. Billingsley	Wm. West	50	12	30	993		1,085	184	497	64	319	21	Chase N., N. Y.; Com. Tr., Kan. C.; 1st N., Wichita; Tootle-Lacy N., St. Jo.
" " "	Peoples National Bk. Dec '35 Stmt 83-236 ▲ d @ \$ '10	P. J. Fulcomer Geo. E. Fulcomer, Ch.	Geo. E. Fulcomer	Geo. E. Fulcomer		40	9	(With Surp)	381		430	77	93	79	150	31	Inter-State N., Kan. C.; Cent. N., Top.; 1st N., Fairbury, Neb.
Beloit... 3502 Mitchell F13	FIRST NATIONAL BANK Dec '35 Stmt 83-186 ▲ d @ \$ '84	Peter Eresch	Geo. F. Eresch M. R. Spessard	Josie Eresch	Rose Eresch	75	75	1	638		789	251		144	374	20	Columbia N., 1st N., and Com. Tr. Co., Kan. C., Mo.; Ex. N., Atchis- son; Cent. N., Top.
" " "	Guaranty State Bank Dec '35 Stmt 83-187 ▲ d @ \$ '18	J. G. Hyde	E. E. Booker	C. R. Hubbard	H. E. Heldrick	50	20	3	648		721	197	126	89	288	21	Muffs. Tr., N. Y.; Tootle- Lacy N., St. Jo.; Inter- State N., Kan. C., Mo.
Bendena... 133 Doniphan D23	Bendena State Bank @ \$ '04 Dec '35 Stmt 83-740	Walter Zimmerman	W. C. Albers	W. H. Myers	R. R. Clutz, Sec.	10	5	1	105		121	48	14		58	1	1st St. Jo. Stk. Yds., St. Jo.
Bennington... 374 Ottawa G16	Bennington State Bk. d @ \$ '97 Dec '35 Stmt 83-648	M. Shepard	Geo. B. Smith	G. L. Nelson	Mildred Rake	12	12	3	196		223	91	60	17	48	7	Com. Tr. and Inter-State N., Kan. C.; Far. N., Salina.
Bentley... 205 Sedgwick L15	State Bank of Bentley Dec '35 Stmt 83-742 ▲ B @ \$ '01	G. G. Williams	C. B. Collins	C. V. Basore		10	3	2	114		129	31		26	68	4	4th N. and Un. Stk. Yds. N., Wich. Com. Tr., Kan. C., Mo.
Benton... 253 Butler L17	Benton State Bank d @ \$ '04 Dec '35 Stmt 83-743	Clyde McGrew	Ethel Carson	Clyde McGrew	Thekla McC. Wait	10	10	3	160		183	32	5	106	36	4	4th N. and S. W. N., Wichita; Com. Tr., Kan. C.
Bern... 806 Nemaha O20	State Bank of Bern ▲ @ \$ '89 Dec '35 Stmt 83-744	H. L. Guild	J. S. Wittwer	Geo. W. Hofmann		20	6	3	224		273	74	44	35	113	7	Cent. N., Topeka; Com'l N., Kan. C.; 1st St. Jo. Stk. Yds., So. St. Jo.
Beverly... 323 Lincoln G14	Beverly State Bank ▲ d @ \$ '03 Dec '35 Stmt 83-666	Waldo Hancock Ch. of Bd. and Pres.	R. D. Campbell	R. D. Campbell	T. L. Campbell H. E. Skinner	10	1		151		177	26	20	8	116	7	Com. Tr. Co., Kan. C.; Far. N., Salina.
Bigelow... 180 Marshall E19	Bigelow State Bank ▲ @ \$ '07 Dec '35 Stmt 83-745	N. A. Brubaker Ch. of Bd. and Pres.	G. E. Raymond	M. Brubaker Cash. and Sec.	Geo. E. Raymond Tr. Off.	Pf. 7	3		72		87	32	11		42	2	Com. Tr. Co., Kan. C.; Cit. State & Ex., Marysville.
Bird City... 740 Cheyenne D2	Security State Bank ▲ @ \$ '29 Dec '35 Stmt 83-1443	E. L. Bacon Ch. of Bd. and Pres.	H. W. Hickert	J. A. Hanley Cash. and Sec.	Edgar Robertson	20	4	4	300		328	127	18	49	123	11	Com. Tr. and Inter-State N., Kan. C., Mo.; Fid. Sav. State, Top.; Tootle-Lacy N., St. Jo.

Banks Advertising in this Directory give Prompt Attention to Collections and Correspondence

Number under Name of Bank is the Transit Number given to each bank in U. S. exclusively by The Rand-McNally Bankers' Directory, under the authority of The American Bankers Ass'n.

KANSAS—Continued

Non-Bank Towns with Nearest Banking Point (Indexed Access.), Lawyers, Laws (Indexed) in back of this volume. For Interest Rates, Holidays, etc., see Laws.

TOWN AND COUNTY. County Seats. Entire State in No.10 Fed. Res. Dist.	Mem. A. B. A. New State Priv. Mem. State B. Ass'n. [Estab. Fed. Res. Depts. T-Trust B-Bond d-Safe Deposit Savings FDIC	PRESIDENT.	VICE-PRESIDENT.	CASHIER.	ASS'T CASHIER.	LIABILITIES. (In Thousands of Dollars)					RESOURCES.					PRINCIPAL CORRESPONDENTS.
						Capital	Surplus	Und. Prof. and Reserves	Deposits	Other Liabilities	Totals	Cash, Ex. & Due from Bks	U.S. Gov. Securities	Other Securities	Loans & Discounts	
Bison 397 Rush T 10	Bison State Bank ▲: \$'01 Dec'35Stmt 83-747	S. C. Rothweiler	H. P. Betz	B. H. Schwartzkopf	Hazel Rasmusson	\$ 15	\$ 5	\$ 1	\$ 115	\$ 146	\$ 61	\$ 32	\$ 44	\$ 9	Secur. N., Kan. C.; N. Bk. of America, Salina.	
Black Wolf 50 Ellsworth H13	Black Wolf State Bank @: \$'19 Dec'35Stmt 83-1328	John Diabal	John Brichacek	Edward Artas		Pf. 10	3		106	119	36	31	7	44	1 Inter-State N., Kan. C., Mo.; Far N., Salina.	
Blaine 270 Pottawatomie E19	Blaine State Bank ▲: \$'06 Dec'35Stmt 83-748	M. O'Connor, Ch. of Bd. and Pres.	Ed Malone	M. J. Boyle, Cash. and Sec.	Rita Boyle	Pf. 10	1	1	47	69	22	7		31	9 Inter-State N., Kan. C., Mo.; Tootle-Lacy N., St. Jo.	
Blue Mound 545 Linn K24	Farmers State Bank ▲: \$'13 Dec'35Stmt 83-1149	G. B. Robinson	M. M. Adams	C. A. Hiatt	Winnie Johnson Cleo Millkey	10	6	1	153	170	76	21		64	9 1st N., Com. Tr. Co., and Inter-State N., Kan. C., Mo.	
Blue Rapids 1465 Marshall E18	State Bk. of Blue Rapids Dec'35Stmt 83-281 ▲d @: \$'71	F. G. Moser	R. B. Schwartz	W. A. Youngquist	Marjorie Stauffer	10	5	5	170	200	104	8	3	85	Chem. Bk. & Tr. N. Y.; 1st N. and Un. N., Kan. C.; Ex. N., Atchison.	
Bluff City 233 Harper O14	State Bank of Bluff City Dec'35Stmt 83-751 @: \$'87	W. A. Miller	D. C. Hawk	W. E. Babb	Helen M. Jess	10	6	2	150	168	71	15	31	45	6 Inter-State N., Kan. C., Mo.; 4th N., Wichita; Citiz. N., Anthony.	
Bogue 185 Graham F9	Farmers State Bank. ▲: \$'09 Dec'35Stmt 83-752	L. Messick	Wm. Nichol	R. R. Kirkpatrick	J. L. Bergin M. C. Kirkpatrick	10	15	2	71	98	29		5	61	3 Com'l N., Kan. C., Kan.; Far N., Salina; Inter-State N., Kan. C., Mo.	
Bonner Springs 1837 Wy'd'te G24	Commercial State Bank Dec'35Stmt 83-1272 ▲d @: \$'18	L. G. Lebrecht, Ch. of Bd. and Pres.	L. P. Kindred	Roy Y. Stotts	W. C. Compton	25	5	2	173	205	47	18	17	107	16 Merch., Kan. C., Mo.	
Bremen 82 Marshall D18	Bremen State Bank Dec'35Stmt 83-754 d @: \$'07	Henry Lohse	Victor G. Lohse	Victor G. Lohse	Orval M. Lohse	10	3	2	116	131	46	8	13	59	5 1st N., St. Jo.; Citiz. State, Marysville; Com. Tr. Co., Kan. C., Mo.	
Brewster 487 Thomas F4	Brewster State Bk. Dec'35Stmt 83-755 ▲d @: \$'05	J. G. Guise	J. P. Horney	C. B. Carson	Eve Carson	10	10	1	112	133	38	6	13	54	22 1st N., Chl.; 1st N. and Inter-State N., Kan. C., Mo.; Thos. Co. N., Colby.	
Bronson 450 Bourbon K24	Bank of Bronson ▲d @: \$'85 Dec'35Stmt 83-520	J. S. Cummings C. D. Sample, Ch.	C. M. Meddock	D. R. Kuus, Cash. and Sec.		20	10	1	221	252	90	52	5	99	6 Tra. Gate City N., 1st N., and Com. Tr. Co., Kan. C., Mo.; Citiz. N., Ft. Scott.	
Brookville 237 Saline H14	Brookville State Bank. ▲: \$'05 Dec'35Stmt 83-756	O. P. Johnson	Andrew Nelson	A. E. Halsey, Cash. and Sec.		10	3	4	62	84	13	21	7	41	2 Com'l N., Kan. C.; Far N., Salina.	
Bucklin 917 Ford M8	Bucklin State Bank. ▲: \$'88 Dec'35Stmt 83-470	M. E. Neal	C. A. Bunning	Marion A. Neal		Pf. 5	3	1	203	352	115	38	19	143	37 Com. Tr. Kan. C.; Ex. N., Hutchinson.	
" " "	Farmers State Bank ▲: \$'10 Dec'35Stmt 83-471	A. E. King	Fred Collingwood	J. A. Patton	Alice M. Mead	Pf. 30	8	2	204	239	64		71	79	25 Fid. Sav. State, Top.; Am. N., Hutchinson.	
Buhler 520 Reno K15	Buhler State Bank d @: \$'02 Dec'35Stmt 83-760	S. S. Schneider, Ch. of Bd. and Pres.	P. T. Nickel	H. A. Martens, Cash. and Sec.	E. L. Flaming	15	8	3	176	202	57	2	23	104	16 1st N., Hutchinson; Com. Tr. Co., Kan. C.; 4th N., Wichita.	
Burden 507 Cowley N18	State Bank of Burden Dec'35Stmt 83-762 ▲d @: \$'84	F. C. Coffey	W. R. Coffey	C. A. Traudell		13	2	10	186	223	44	4	2	160	13 Com. Tr. Co., Kan. C., Mo.; 1st N., Wichita and Winfield.	
Burdett 320 Pawnee J9	Norris State Bank ▲: \$'05 Dec'35Stmt 83-763	R. M. Norris	J. O. Browne	J. C. Browne	Hazel C. Johnson	Pf. 12	20	10	2	173	205	61	58	43	4 Com. Tr. Co., Kan. C.	
Burlingame 1127 Osage H21	FIRST NATIONAL BANK Jun'34Stmt 83-518 ▲: \$'89	J. T. Pringle	V. E. Miner	V. E. Miner	Preston E. Taber	50	1	3	302	382	88	66	25	183	20 Chem. Bk. & Tr. Co., N. Y.; 1st N., Chl.; 1st N., Kan. C.	
Burlington 2273 Coffey J21	Peoples National Bank Dec'35Stmt 83-239 ▲d @: \$'84	M. A. Limbocker	N. I. Neshitt	H. E. Douglass	Kate L. Dreyer Minnie M. Dreyer	75	26	24	1,093	1,218	589	247	19	316	47 Cent. Han. Bk. & Tr., N. Y.; 1st N. and Inter-State N., Kan. C., Mo.; Cent. N., Top.	
Burns 455 Marion K18	Burns State Bank ▲: \$'1900 Dec'35Stmt 83-588	E. S. McIntosh	J. B. Lyles	C. L. Bruner		25	10	1	164	200	66	14	16	95	9 Chase N., N. Y.; Com. Tr. Co., Kan. C., Mo.; 4th N., Wichita.	
Burr Oak 595 Jewell D18	Burr Oak State Bank ▲: \$'05 Dec'35Stmt 83-363	J. P. Fair	R. L. Decker	L. M. Wood	P. H. O'Brien	25	10	2	223	260	173	30		50	7 Tootle-Lacy N., St. Jo.; Inter-State N. and 1st N., Kan. C., Mo.	
Bush City 68 Anderson J28	Bush City State Bank ▲: \$'16 Dec'35Stmt 83-1212	Alva Henderson	W. C. Cook	M. J. Keeton		Pf. 5	3	2	28	43	10	2		28	3 Inter-State N., Kan. C., Mo.	
Bushton 325 Rice J12	Bushton State Bank Dec'35Stmt 83-766 d @: \$'98	C. J. Appel, Ch. of Bd. and Pres.	B. C. Shonyo W. F. Volkland	E. J. Bruegger		Pf. 25	13	7	360	405	229		86	88	2 Com. Tr. Co. and 1st N., Kan. C., Mo.; 1st N., Wich.	
Caldwell 2046 Sumner O15	Caldwell State Bk. in Caldwell Dec'35Stmt 83-238 d @: \$'28	J. T. Stewart	A. E. Bowers	B. F. Wynn	A. V. Harter	35	15	1	656	707	147	18	213	304	25 1st N., Kan. C., Mo.; 1st N., Wich.; N. Bk. of Tulsa, Tulsa.	
" " "	STOCK EXCHANGE BANK Dec'35Stmt 83-237 d @: \$'81	IRA T. GABBERT	M. N. OVERALL	M. N. OVERALL	E. M. SURGUY JOHN W. NYCE, Sr. ER COUNTY WI E SERVICE." lections and Cred dit Reports by se nding TRY US.	30	20	7	1,106	1,163	295	688	30	114	36 Chase N., N. Y.; Un. N. and Com. Tr. Co., Kan. C., Mo.; 4th N., Wichita.	

Banks Advertising in this Directory give Prompt Attention to Collections and Correspondence

Number under Name of Bank is the Transit Number given to each bank in U. S. exclusively by The Bank-McNally Bankers' Directory, under the authority of The American Bankers Ass'n.

KANSAS—Continued

Non-Bank Towns with Nearest Banking Point (Indexed Access), Lawyers, Laws (Indexed) in back of this volume. For Interest Rates, Holidays, etc., see Laws.

TOWN AND COUNTY. County Seats. Entire State in No. 10 Fed. Res. Dist.	Mem. A. B. A. New State Priv. Mem. State B. Ass'n. Estab. Fed. Res. Depts. Trust B-Bond d-Safe Deposit Savings AFDIC	PRESIDENT.	VICE-PRESIDENT.	CASHIER.	Ass't CASHIER.	LIABILITIES. (In Thousands of Dollars)						RESOURCES.					PRINCIPAL CORRESPONDENTS.
						Capital	Surplus	Und.Prof. and or Reserves	Deposits	Other Li- abilities	Totals	Cash, Ex. & Due from Bks	U. S. Gov. Securi- ties	Other Securi- ties	Loans & Dis- counts	Other Re- sources	
Caney 2794 Montgomery O21	Caney Valley National Bank Dec '35 Stmt 83-152 ▲@*1900	J. F. Blackledge, Ch. of Bd. and Pres.	U. S. Gibbs	H. V. Bolinger	A. L. Utterback	\$ 27 Pf. 23	\$ 10	\$ 6	\$ 407	-----	\$ 473	\$ 128	\$ 85	\$ 130	\$ 112	\$ 18	Com. Tr. Co. and Inter- State N., Kan. C., Mo.
Canton 728 McPherson J16	FARMERS STATE BANK Dec '35 Stmt 83-475 d@*1907	W. W. Musick	W. A. Leffler	O. T. Lindgren	P. L. Ginder	15	15	3	235	-----	268	75	-----	22	159	12	Inter-State N., Kan. C.; McPherson & Citiz. State, McPherson; Un. Stk. Yds. N., Wich.
" " " " " "	STATE BANK OF CANTON Dec '35 Stmt 83-474 ▲@*1995	E. P. McGill	W. M. Anderson	Ben Westbrook	-----	10 Pf. 15	16	(With Surp.)	253	-----	204	129	-----	53	108	4	1st N., Kan. C.; McPherson & Citiz. State, McPherson; 1st N., Wichita.
Cawker City 739 Mitchell E12	Farmers & Merch. State Bk. Dec '35 Stmt 83-412 *1987	W. C. Cady	C. W. Bock	J. G. McClun	J. G. Tichy	10	25	-----	147	-----	182	29	25	-----	120	8	Inter-State N., Kan. C.; Ex. N., Atchison.
Cedar Point 141 Chase J18	Cedar Point State Bank Dec '35 Stmt 83-774 *1914	W. R. Sayre	G. H. Grimwood	Earl James	-----	20	5	2	57	-----	84	30	12	-----	35	7	Com'l N., Kan. C.; Com'l N. Bk. & Tr. Co., Emporia; 1st N., Wich.
Cedar Vale 1000 Chautauqua O19	CEDAR VALE NAT. BANK Dec '35 Stmt 83-399 ▲*1900	G. J. Ramsey	J. J. Willson	R. H. Bradley	Fay Webb	25	-----	1	206	-----	232	112	4	33	77	6	Com. Tr. Co. and Inter- State N., Kan. C.
Centerville 200 Linn J24	Centerville State Bank Dec '35 Stmt 83-775 ▲*1904	J. O. Dexter	J. H. Jones	C. E. Vall	-----	5 Pf. 5	2	3	74	-----	89	45	4	3	35	2	Inter-State N., Union N., and 1st N., Kan. C., Mo.
Centralla 682 Nemaha D20	First National Bank d@*182 Dec '35 Stmt 83-486	J. M. Everts	Pat Donahue	B. L. Lohmuller	-----	37	23	20	278	\$ 4	362	106	28	47	175	6	1st N., K. C.; Tootle- Lacy N., St. Jo.
Chanute 10,277 Neosho L23	THE BANK OF COMMERCE Dec '35 Stmt 83-69 d@*1994	H. C. Bodley	F. L. Breyogle	Wm. Gough	J. F. Rush	50 Pf. 50	34	(With Surp.)	1,280	-----	1,414	194	-----	450 (Incl. U.S.)	706	64	1st N. and Com. Tr. Co., Kan. C., Mo.
" " " " " "	FIRST NATIONAL BANK Dec '35 Stmt 83-68 d@*1987	J. A. ALLEN	B. S. COFER D. K. WICKARD	E. E. LOFGREN	C. C. COWEN	100	45	39	1,153	-----	1,337	437	267	245	334	54	Chase N. and Mnfrs. Tr. Co., N. Y.; Cont. Ill. N. Bk. & Tr. Co., Chi.; 1st N., Kan. C., Mo.; 1st N., Wichita.
Chapman 819 Dickinson G17	Chapman State Bank @*1987 Dec '35 Stmt 83-429	A. J. Poor	Ed. Arnold	W. N. Wilkins	B. B. Scanlan	25	6	4	330	-----	365	113	95	-----	157	-----	Com. Tr. Co. and Tra. Gate City N., Kan. C.
Chase 278 Rice J18	Chase State Bank d@*1902 Dec '35 Stmt 83-777	H. E. Ira	H. S. Stone Sam Ainsworth	L. E. Mauck	L. H. Huff C. G. Lansing	20	2	-----	233	-----	255	216	8	-----	25	6	Chase N., N. Y.; Un. N., Kan. C., Mo.; 1st N., Hutchinson; Chandler N., Lyons.
Cheney 669 Sedgwick M15	Cheney State Bank Dec '35 Stmt 83-450 d@*1999	P. H. Bernstorff	-----	Fred Zimmerman	Fannie Zimmerman	10	2	-----	54	-----	66	32	10	10	14	-----	4th N. and Southwest N., Wichita.
" " " " " "	Citizens State Bank. ▲*1984 Dec '35 Stmt 83-449	T. L. Northcutt, Ch. of Bd. and Pres.	Pauline Blakey Rowena Nelson	Elwood C. Yoder	-----	10 Pf. 15	7	1	220	-----	253	122	8	44	70	9	4th N. and Un. N., Wich.; Inter-State N., Kan. C., Mo.; Com'l N., Kan. C.
Cherryvale 4251 Montgomery N22	Peoples State Bank d@*1909 Dec '35 Stmt 83-143	D. W. McKinley	R. H. Shaw, Act.	E. C. Eagles	A. G. Bailey	25	12	29	544	-----	610	224	111	54	214	7	Mnfrs. Tr. Co. and Chase N., N. Y.; 1st N., Kan. C., Tulsa, and Wich.
Chetopa 1344 Labette O24	CHETOPE STATE BANK Dec '35 Stmt 83-298 d@*1901	O. G. Whitby	R. L. von Trebra	C. I. Knowles, Cash. and Sec.	-----	10 Pf. 20	4	(With Surp.)	309	-----	343	104	6	60	157	16	Com. Tr. Co., Kan. C.; Parsons Com'l., Par- sons; Neodesha N., Neodesha, Kan.
Cimarron 1035 Gray L6	FIRST NATIONAL BANK IN CIMARRON. ▲d@*1929 Dec '35 Stmt 83-525	O. B. Erskine E. J. Bryan, Ch. of Bd.	-----	R. V. Butcher, Cash. and Sec.	A. V. Hanna	30	-----	-----	181	-----	211	100	10	18	65	18	Com. Tr., Kan. C., Mo.; 1st N., Hutchinson; Fid. Sav. State, Top.
Circleville 211 Jackson E21	Farmers State Bk. ▲@*1900 Dec '35 Stmt 83-780	J. W. Karns	C. W. Beightel	T. J. Richardson, Sec.	M. G. Johnson	10	5	3	98	-----	116	43	9	10	47	7	Com. Tr. Co., Kan. C., Mo.; St. Joseph Stk. Yds., St. Joseph; Com'l N., Kan. C.
Claffin 607 Barton I12	Farmers & Merch. State Bank Dec '35 Stmt 83-550 *1903	R. L. Hamilton	F. M. Grizzell	H. M. Starr	J. L. Hamilton	20	10	6	406	-----	442	282	50	15	86	9	Chem. Bk. & Tr. Co., N. Y.; Com. Tr. Co. and 1st N., Kan. C.

Banks Advertising in this Directory give Prompt Attention to Collections and Correspondence

Number under Name of Bank is the Transit Number given to each bank in U. S. exclusively by The Rand-McNally Bankers' Directory, under the authority of The American Bankers Ass'n.

KANSAS—Continued

Non-Bank Towns with Nearest Banking Point (Indexed Access.), Lawyers, Laws (Indexed) in back of this volume. For Interest Rates, Holidays, etc., see Laws.

TOWN AND COUNTY. ▲County Seats. Entire State in No.10 Fed. Res. Dist.	Mem. A.B.A. New State Priv. Mem. State B. Ass'n. [Estab. ◆ Fed. Res. Depts. Trust B-Bond d-Safe Deposit Savings ▲FDIC	PRESIDENT.	VICE-PRESIDENT.	CASHIER.	ASS'T CASHIER.	LIABILITIES. (In Thousands of Dollars)						RESOURCES.					PRINCIPAL CORRESPONDENTS.
						Capital	Surplus	Und.Prof. and or Reserves	Deposits	Other Lia- bilities	Totals	Cash, Ex. & Due from Bks	U.S. Gov. Securi- ties	Other Securi- ties	Loans & Dis- counts	Other Re- sources	
▲Clay Center 4386 Clay F16	Peoples National Bank Dec'35Stmt 83-161 ▲dB@t'85	J. H. Kerby J. G. Cowell, Ch.	J. G. Cowell	D. E. McIntosh	L. L. Hadsell	\$ 75	\$ 50	\$ 20	\$ 1,000		\$ 1,145	\$ 440	\$ 130	\$ 100	\$ 415	\$ 60	Chase N., N. Y.; 1st N., Kan. C. and Wichita; N.Bk. of Top., Topeka.
"	UNION STATE BANK Dec'35Stmt 83-162	F. O. Oberg M. M. Smith, Ch. of Bd.	P. D. Hammel	W. S. Ross	Wm. Roth C. W. Oberg	50	15	7	854		926	445		127 (Incl. U. S.)	322	32	Cent. Han. Bk. & Tr., N. Y.; Com. Tr., Kan. C., Mo.; Mtle.-Com. Bk., & Tr., St. Louis.
Clayton 226 Norton D7	State Bank of Clayton Dec'35Stmt 83-781 ▲t'07	Albert Schoen	John Warrick	P. E. Oglevie		10	6	1	35		52	5	7		37	3	Com. Tr., Kan. C., Mo.
Clearwater 669 Sedgwick M15	Home State Bank Dec'35Stmt 83-537	S. C. Bishop	Leslie B. Wise	Lloyd Bishop		25	13	8	367		413	124		58	221	10	1st N. and 4th N., Wich- ita; Com. Tr. Co., Kan. C., Mo.
Cleburne 210 Riley E18	Union State Bank Dec'35Stmt 83-693	J. A. Hawkinson	L. F. Toburn	Jesse W. Yantiss	A. J. Samuelson, Sec.	10 P.F.A 5	7	2	84		108	43	1	6	55	3	Inter-State N., Kan. C., Mo.; Ex. State, Kan. C.
Clements 115 Chase J18	Clements State Bank Dec'35Stmt 83-782	Geo. E. Dawson, Ch. of Bd. and Pres.	Oscar Duehn	Geo. E. Dawson		20	10	3	45		78	27	25		24	2	Stock Yds. N., Kan. C.; Citiz. N. and Com'l N. Bk. & Tr., Emporia.
Clifton 713 Washington E16	First National Bank Dec'35Stmt 83-514 ▲dB@t'82	L. Pfister	Max Dolan	Joe Haynes	Frank C. Pfister	25	5	2	262		294	83	23	15	166	7	Com. Tr. Co., Kan. C., Mo.; Tootle-Lacy N., St. Jo.
Clyde 1174 Cloud E16	Elk State Bank Dec'35Stmt 83-375	D. H. Atwood	J. B. Sager R. H. Gill	C. E. Murphy	R. O. Hardin	30 Pf. 20	10	3	281		344	135	62	5	125	17	Cent. Han. Bk. & Tr., Co., N. Y.; 1st N. and Un. N., Kan. C., Mo.
"	Exchange National Bank Dec'35Stmt 83-374 ▲dB@t'20	J. B. Lower	J. I. Sager J. A. Welch	O. L. Potter	W. H. Lowe	25	15	4	245		289	50	78	21	133	7	Chase N., N. Y.; Com'l N., Kan. C.; Inter- State N., Kan. C., Mo.
Coats 345 Pratt M11	Coats State Bank Dec'35Stmt 83-784	G. W. Lemon	O. D. Newman	E. L. Trock	E. L. Johnson	25		4	164		193	92	20	24	49	8	Inter-State N., Kan. C.; 1st N., Wichita.
Coffeyville 16,198 Montgomery O22	CONDON NATIONAL BANK Dec'35Stmt 83-31 ▲dB@t'86	B. L. PERRY, Ch. of Bd. and Pres.	W. A. BALL	F. S. MITCHELL	ETHEL M. TODD	200	82	44	2,010		2,336	969	415	254	632	66	Cent. Han. Bk. & Tr. Co., N. Y.; 1st N., Kan. C.; Mtle.-Com. Bk. & Tr. Co., St. L.
"	FIRST NATIONAL BANK 83-30 Dec'35Stmt ▲dB@t'85	H. L. CAMPBELL, Ch. of Bd. and Pres.	G. D. WELCH J. S. KEIL	T. W. HIGGINSON H. L. CAMPBELL, Tr. Of.	JOE HOWARD F. S. WETTACK	100	100	101	1,837		2,138	717	349	444	533	95	Gty. Tr. Co., N. Y.; 1st N., Chi.; 1st N., Kan. C.; Mississippi Valley Tr. Co., St. L.; 1st N., Wich. and Tulsa; Merch. N., Top.
Colby 2153 Thomas E4	Far. & Merch. State Bank Dec'35Stmt 83-365 ▲dB@t'86	A. W. Lauterbach	J. B. Hampton	S. H. Alexander	C. M. Miller	25	40	4	777		846	344	150	75	259	18	Cent. Han. Bk. & Tr. Co., N. Y.; Com. Tr. Co. and Un. N., Kan. C., Mo.
"	The Thomas County National Bank Dec'35Stmt 83-364 ▲dB@t'86	W. D. Ferguson	N. Reimers	Chas. A. Schiefen	Jesse J. Evans	50	12	4	835		901	381	234	96	175	15	1st N., Chi., Den., Kan. C., Mo., and Wichita.
Coldwater 1296 Comanche O10	Coldwater National Bank Dec'35Stmt 83-476 ▲t'03	D. H. Rich	W. V. Jackson	V. J. Allderdice	T. O. Mahan	25	18		214		257	86	32	9	115	15	1st N., Wichita; Com. Tr. Co., Kan. C.
"	Peoples State Bank Dec'35Stmt 83-477	Geo. H. Helton	Garth McMillen	W. T. Maris		13 Pf. 12	12	6	152 \$ 36		231	50		45	129	7	4th N., Wich.; Inter- State N., Kan. C.
Collyer 243 Trego G8	First National Bank Dec'35Stmt 83-786	E. E. Mullaney, Ch. of Bd. and Pres.	John O'Toole	R. J. Tague	S. Bailey	50	10	7	186		253	129	20	73	27	4	1st N., Com. Tr. and Inter- State N., Kan. C., Mo.

Banks Advertising in this Directory give Prompt Attention to Collections and Correspondence

Number under Name of Bank is the Transit Number given to each bank in U. S. exclusively by The Rand-McNally Bankers' Directory, under the authority of The American Bankers Ass'n.

KANSAS—Continued

Non-Bank Towns with Nearest Banking Point (Indexed Access), Lawyers, Laws (Indexed) in back of this volume. For Interest Rates, Holidays, etc., see Laws.

TOWN AND COUNTY. County Seats. Entire State in No. 10 Fed. Res. Dist.	Mem. A. B. A. State Priv. Mem. State B. Ass'n. [Etab. Fed. Res. Depts. Trust B-Bond d-Safe Deposit Savings FDIC	PRESIDENT.	VICE-PRESIDENT.	CASHIER.	ASS'T CASHIER.	LIABILITIES. (In Thousands of Dollars)					RESOURCES.					PRINCIPAL CORRESPONDENTS.	
						Capital	Surplus	Und.Prof. and or Reserves	Deposits	Other Li- abilities	Totals	Cash, Ex. & Due from Bks	U.S. Gov. Securi- ties	Other Securi- ties	Loans & Dis- counts		Other Re- sources
Columbus ... 3255 Cherokee O24	Columbus State Bank Dec'35Stmt 83-190 ▲d@*2\$'97 First National Bank ▲@*2\$'82 Dec'35Stmt 83-189	C. S. Huffman	W. F. Cowley	C. W. Van Zandt		\$ 60	\$ 7	\$ 4	\$ 534		\$ 605	\$ 267		\$ 175	\$ 145	\$ 18	Com. Tr. Co., Kan. C.
Colwich ... 260 Sedgwick L16	State Bank of Colwich ●*2\$'91 Dec'35Stmt 83-788	F. O. Hainer Ch. of Bd. and Pres.	Ella H. La Rue	R. H. La Rue		50	25	2	628	\$ 2	707	168	\$ 275	102	138	24	Chase N., N.Y.; Mtle.- Com., St. L.; 1st N., Kan. C., Mo.
Concordia ... 5792 Cloud E15	Cloud County Bank ●@*1\$'78 Dec'35Stmt 83-139	Adam Spexarth	Ben J. Spexarth	J. A. Suellentrop	B. W. Spexarth	100	50	23	958		1,131	157		125 (Incl. U.S.) 445	480	40	Cent. Han. Bk. & Tr. Co., N. Y.; 4th N., Wichita; Inter-State N., Kan. C. Inter-State N. and 1st N., Kan. C.; Cent. N., Topeka.
"	Fidelity State Bank Dec'35Stmt 83-1447 d@*1\$'32	O. G. French, Ch. of Bd. and Pres.	G. W. Huscher	Mary Peterson	Austin Huscher, A. C. and Sec.	40	8	1	401		450	180	70	60	105	35	N. City, N. Y.; Com. Tr., Kan. C., Mo.; Cent. N., Top.
"	First National Bank ▲@*2\$'83 Dec'35Stmt 83-140	D. E. Bolman, Ch. of Bd. and Pres.	E. G. Crawford	E. B. Whipp	G. L. Haggerth H. B. Myers	50 Pf. 50	20	6	506		632	191	128	84	168	61	City N. Bk. & Tr. Co. and Tra. Gate City N., Kan. C., Mo.
Conway Springs Sumner N15 981	First National Bank ▲*06 Jun'35Stmt 83-338 State Bk. of Conway Springs Dec'35Stmt 83-339 @*2\$'84	J. F. Gooch	E. J. Frantz	J. E. Mathes		25	18.5	10.1	151	20	202	76	31	40	48	7	1st N., Wich.
"		R. A. McIlhenny	Lloyd Bishop	Homer Hunt	K. L. Giger	25	12	7	179		223	42	80	23	66	12	1st N. and 4th N., Wich.; Com. Tr. and City N. B. & Tr., K.C., Mo.
Copeland ... 423 Gray M6	Copeland State Bank ●*2\$'15 Dec'35Stmt 83-1177	J. H. Gollingwood	G. M. Alexander	G. T. Emmons	W. O. Hainline	10	10	2	162		184	37	33	23	81	10	Fidelity Sav. State, Top.
Corbin ... 123 Sumner O16	Corbin State Bank ●*2\$'11 Dec'35Stmt 83-789	W. F. Mason	Leora Wiley	L. C. Hoppes	Nettie Staley	10	10	2	83	3	108	12	14	19	59	4	Stock Ex., Caldwell.
Corning ... 340 Nemaha E20	Farmers State Bank ●*2\$'88 Dec'35Stmt 83-790	J. E. Woodworth	O. L. Payne	Frank Hannum, Cash. and Sec.		25	25	12	188		250	83		34	128	5	Ex. N., Atchison; Com'l N., Kan. C.; Com. Tr., Kan. C., Mo.
Corwin ... 110 Harper O13	Corwin State Bank ●*2\$'16 Dec'35Stmt 83-1213	John Carroll	J. M. Hilts	J. M. Hilts	J. R. Goodan	10	5	5	54		74	25		10	37	2	4th N., Wichita; Un. N., Kan. C., Mo.
Cottonwood Falls Chase J18 963	Exchange National Bank Dec'35Stmt 83-409 ▲*4'03	F. G. Siler	W. F. Norton	W. R. Mushrush	E. S. Finley	75	26	17	448		566	184	91	28	242	21	Un. N., Com. Tr., and Drov. N., Kan. C., Mo.; Citz. N., Emporia.
Council Grove Morris I18 2898	Council Grove Nat. Bank Dec'35Stmt 83-215 ▲*4'82	C. S. Prater	R. R. Cross	R. R. Cross	L. B. Garner	25 Pf. 25	10	18	465		543	114	166	145	94	24	Cent. Han. Bk. & Tr., N. Y.; Cont. Ill. N. Bk. & Tr., Chi.; 1st N., Kan. C., Mo.
"	Farmers & Drovers Bank Dec'35Stmt 83-216 ▲@1\$'82	C. H. White	C. S. Prater H. E. Moser	H. White	Maude B. Moser May Curtis	80	80	6	1,217		1,383	560		347 (Incl. U.S.)	443	33	N. City, N. Y.; Com. Tr. and Inter-State N. Kan. C.
Courtland ... 430 Republic D14	Peoples State Bank ●@*2\$'11 Dec'35Stmt 83-1111	Adolph Johnson	Rudolf Stener	Walter Boyles		15	1	1	48		65	12	6	3	38	6	Inter-State N., Kan. C.
"	Swedish-American State Bk. Dec'35Stmt 83-1183 ▲d@*1\$'13	E. M. Sothers	A. W. Walter	C. O. Green J. W. Sothers, Sec.	L. R. Moore	10 Pf. 50	3		133		196	35	9	5	130	17	Inter-State N., Kan. C.; Tootle-Lacy N., St. Jo.
Cuba ... 403 Republic D16	Farmers State Bank Dec'35Stmt 83-1344 ▲@*2\$'19	Victor Veroda	S. C. Benyshek	S. C. Benyshek		10 Pf. 15	1	1	149		176	25	13	6	123	9	City N. Bk. & Tr. Co. and Inter-State N., Kan. C.; Un. State, Clay Center.
Cullison ... 256 Pratt M11	Cullison State Bank ●*2\$'07 Dec'35Stmt 83-794	G. W. Lemon	H. M. Eubank	E. H. Seth		10	15	2	110		137	54	20	13	48	2	1st N., Kan. C., Pratt, and Wich.
Cunningham ... 412 Kingman M13	First National Bank ▲*1'25 Dec'35Stmt 83-1427	G. W. Lemon	Leland Scrogin	Rufus Leiter		25	4	3	265		297	228	10	23	33	3	1st N., Kan. C., Wichita, and Pratt.
Danville ... 130 Harper N14	Danville State Bank ●@*2\$'05 Dec'35Stmt 83-798	E. E. Wulf	E. F. Drouhard	L. F. Drouhard		10		4	64		78	10	19		45	4	Com. Tr. and Inter-State N., Kan. C.; S. W. N. and Kan. State, Wich.
Delphos ... 678 Ottawa F15	FIRST NATIONAL BANK Dec'35Stmt 83-435 ▲d*1'04	{ JAMES T. BROWN, Ch. of Bd. and Pres. 15 CENTS sent 25 CENTS for e	W. S. RICHARDS	GEO. WOODS		25	10	6	137		178	86	20		64	8	Inter-State N. and Un. N., Kan. C., Mo.; 1st N., St. L.; Tootle- Lacy N., St. Jo.
"	State Bank of Delphos Dec'35Stmt 83-435 ▲@1\$'80	H. D. Billings	J. S. Olds	A. S. Adams, Cash. and Sec.		20	10	6	269		305	95	20	2	177	11	Chase N., N. Y.; Com. Tr., Kan. C., Mo.; N. Bk. of Am., Salina.

Banks Advertising in this Directory give Prompt Attention to Collections and Correspondence

TOWN AND COUNTY. County Seats. Entire State in No. 10 Fed. Res. Dist.	Mem. A. B. A. *New State Priv. Mem. State B. Ass'n. (Estab. Fed. Res. Depts. Trust B-Bond d-Safe Deposit Savings FDIC)	PRESIDENT.	VICE-PRESIDENT.	CASHIER.	ASS'T CASHIER.	LIABILITIES. (In Thousands of Dollars)					RESOURCES.					PRINCIPAL CORRESPONDENTS.	
						Capital	Surplus	Und. Prof. and or Reserves	Deposits	Other Liabilities	Totals	Cash, Ex. & Due from Bks	U.S. Gov. Securities	Other Securities	Loans & Discounts		Other Resources
Denison 202 Jackson F21	Denison State Bank. Ad \$1 Dec '35 Stmt 83-803	O. M. Humphrey		W. A. Coleman		\$ 15	\$ 11	\$ 2	\$ 153		\$ 181	\$ 50	\$ 26	\$ 30	\$ 73	\$ 2	Com. Tr., Kan. C., Mo.; Com'l N., Kan. C.
Denmark 45 Lincoln G13	Denmark State Bank. \$17 Dec '35 Stmt 83-1244	C. Munch, Ch. of Bd. and Pres.	Emil Rasmussen	B. F. Gilkison		10	2	1	48		61	17	18	1	22	3	Com. Tr. Co., Kan. C., Mo.
Densmore 140 Norton E8	Farmers State Bank. \$9 Dec '35 Stmt 83-804	Louis Voss <i>C. Zosen</i>	H. N. Underwood Alvah Archer	B. A. Thompson		10		1	62		83	8				11	Drov. N., Kan. C.; 1st N., Logan.
Denton 193 Doniphan D23	Bank of Denton. \$94 Dec '35 Stmt 83-805	G. A. Roberts	Mrs. Anna Alt	C. L. Burke	Alida Kessler C. H. Gish, Sec.	10	10		174		194	34	20	10	126	4	Am. N., St. Jo., Mo.; 1st St. Jo. Stk. Yds. Bk., So. St. Jo., Mo.
Derby 750 Sedgwick M16	Farmers & Merch. State Bank Dec '35 Stmt 83-806 \$7	J. J. Butterfield	J. E. Cook	E. P. Butterfield		10	10	1	120		141	31	18	34	53	5	Com. Tr. Co., Kan. C.; 1st N., Wichita.
DeSoto 384 Johnson G24	De Soto State Bank. Ad \$2 Dec '35 Stmt 83-807	B. S. Taylor	C. S. Hambleton	H. E. Miller	Irma Hambleton	16	4	2	156		178	76	5	10	81	6	1st N. and Inter-State N., Kan. C., Mo.; 1st N., Lawrence and Olathe.
Dexter 484 Cowley O19	Farmers & Merch. State Bk. Dec '35 Stmt 83-573 Ad \$8	W. R. Coffey	L. T. Shrader	B. F. McDaniel	Cecil R. Coffey Marie Snyder	15	7	1	200		223	99	13		95	16	Com. Tr. Co., Kan. C., Mo.; The State, Win- field.
Dighton 803 Lane J6	Exchange State Bank Dec '35 Stmt 83-657 Ad \$10	W. S. Freas, Ch. of Bd. and Pres.	C. E. Simonsen	I. C. Uppendahl		35	3	2	180		220	77	25		100	18	Inter-State N., Kan. C., Mo.; Ex. N., Hutchin- son; Fid. Sav. State, Topeka.
" " "	First National Bank. Ad \$86 Dec '35 Stmt 83-656	J. H. Cavanaugh	H. T. Hineman	Fred Hyames	Arlie Boltz	25 Pf. 25	10	1	371		432	252	7	16	143	14	Com. Tr. Co., Kan. C., Mo.; 1st N., Hutchin- son.
Dodge City 10,059 Ford L8	*Fidelity State Bank Dec '35 Stmt 83-173 Ad \$33	C. C. Scates	Carl VanRiper	B. F. Zimmerman	W. S. Myers Elma Schmidt	25 Pf. 50	25	(With Surp)	819		919	380	150	65	276	48	Chase N. N. Y.; Cont. Ill. N. Bk. & Tr. Co., Chi.; 1st N., Kan. C., Mo.; 1st N., Wichita.
" " "	*FIRST NATIONAL BANK IN DODGE CITY. Ad \$101 Dec '35 Stmt 83-174	G. B. Dugan	G. A. Eckles	M. R. Young	N. T. Gibbens	100 Pf. 100	10	11	1,246		1,467	674	109	57	383	244	Com. Tr. Co., Kan. C., Mo.; 1st N., Wichita.
" " "	Dodge City Clearing House. (Members indicated by a *)	H. R. Brown	Geo. B. Dugan	B. F. Zimmerman, Tr.	M. R. Young, Sec.	(See pa Depo sits by	63-65 f or Num ber of States, etc.)				Nation al, Stat e and Private Banks, Total						
Douglass 804 Butler M18	Exchange State Bank. Ad \$98 Dec '35 Stmt 83-493	John Deatherage	M. M. Williams	A. G. Steinberg	W. R. Cronk L. A. Cronk	25	12	3	248		288	48	60	30	144	6	1st N., Winfield and Wichita; Eldorado N., Eldorado.
Dover 200 Shawnee G21	Dover State Bank. Ad \$5 Dec '35 Stmt 83-809	A. J. Bassett	J. V. Rogers	R. H. Firestone	V. F. Firestone	10 Pf. 8	3	3	61		85	19		14	44	8	Inter-State N., Kan. C., Mo.; Gty. State, Tope- ka.
Downs 1383 Osborne E12	Downs National Bank. Ad \$19 Dec '35 Stmt 83-815	A. VanDerGiesen, Ch. of Bd. and Pres.	A. W. Hefley	C. L. Cushing	P. B. Radke	30	12	1	224		267	55	1	34	143	34	City N. Bk. & Tr., Kan. C., Mo.
" " "	STATE BANK OF DOWNS Dec '35 Stmt 83-814 Ad \$92	J. O. Harrison	W. H. Harrison, M. W. Hardman	D. B. Harrison	W. H. Harrison, Sec.	35	30	10	401		476	85	32	43	299	17	Inter-State N., Kan. C.; Ex. N., Atchison; Too- tle-Lacy N., St. Jo.
Dresden 231 Decatur E6	Dresden State Bank. \$5 Dec '35 Stmt 83-696	O. L. Frickey	F. R. Funk	B. S. Bowman	M. H. Bowman	10	10	1	113		134	53	10	2	67	2	Inter-State N., Kan. C., Mo.; Far. N., Oberlin; 1st N., Norton.
" " "	First State Bank. \$5 Dec '35 Stmt 83-697	C. H. Law	J. H. Muirhead	King Muirhead		10	10		116		136	36	21	2	75	2	1st N. and Com. Tr. Co., Kan. C.
Dunlap 273 Morris I 19	Guaranty State Bank. \$18 Dec '35 Stmt 83-1288	J. S. McPeck	Valentine Arm	C. L. Haucke	Sylvia M. Haucke H. W. Clayton	10		2	67		79	21		7	48	3	Un. N. and Drovers N., Kan. C.; Far. & Drov., Council Grove.
Durham 254 Marion I16	Durham State Bank. \$4 Dec '35 Stmt 83-811	John Erick	E. M. Becker	F. E. White	E. L. White	15	8	1	86		110	23	8	4	75		Inter-State N., Kan. C., Mo.; 4th N., Wich.
Dwight 334 Morris H18	Farmers State Bank. \$20 Dec '35 Stmt 83-1367	C. W. Johnson	W. W. Wilkison	E. T. Beck	Walter E. Reichardt H. R. Johnson	15	10	5	135		165	86	25		54		Com'l N., Kan. C.; 1st N., Com. Tr. Co., and Drov. N., Kan. C., Mo.; 1st N., Wichita.
Easton 277 Leavenworth F24	Easton State Bank. Ad \$102 Dec '35 Stmt 83-614	A. W. Frey	Tony Brose	R. W. Stafford, Ben Domann, Sec.	Thelma Thornburgh	15	3	3	104		125	23	32	1	67	2	1st N., Kan. C., Mo.; Leav. N., Leav.; Tootle- Lacy N., St. Jo.
Edmond 197 Norton D8	Edmond State Bank. \$5 Dec '35 Stmt 83-816	O. A. Sproul	R. L. Smith	F. D. Walters	Ray Walters	10	5		54		69	28		6	30	5	Drovers N., Kan. C.; Ex. Bk., Lenora.
Edna 502 Labette O23	First National Bank Dec '35 Stmt 83-590 Ad \$99	W. L. Conneway	C. R. Kallenberger	C. E. Kallenberger	C. T. Cunningham	25	5	3	160 \$ 1		194	35	15	31	105	8	Inter-State N., Kan. C., Mo.
Edwardsville 228 Wyandotte G24	Edwardsville State Bank Dec '35 Stmt 83-817 Ad \$99	Paul O. Mellott	Kay H. Beach John W. Taylor			10	3	2	23		38	8		6	23	1	Com'l N., Kan. C.; 1st N., Kan. C., Mo.

Banks Advertising in this Directory give Prompt Attention to Collections and Correspondence

Number under Name of Bank is the Transit Number given to each bank in U. S. exclusively by The Band-McNally Bankers' Directory, under the authority of The American Bankers Ass'n.

KANSAS—Continued

Non-Bank Towns with Nearest Banking Point (Indexed Access.), Lawyers, Laws (Indexed) in back of this volume. For Interest Rates, Holidays, etc., see Laws.

TOWN AND COUNTY. County Seats. Entire State in No. 10 Fed. Res. Dist.	MEMBERSHIP. Mem. State B. Ass'n. (Estab.) Fed. Res. Depts. Trust B-Bond d-Safe Deposit Savings AFDIC	PRESIDENT.	VICE-PRESIDENT.	CASHIER.	ASS'T CASHIER.	LIABILITIES. (In Thousands of Dollars)					RESOURCES.					PRINCIPAL CORRESPONDENTS.	
						Capital	Surplus	Und.Prof. and or Reserves	Deposits	Other Liabilities	Totals	Cash.Ex. & Due from Bks	U.S.Gov. Securities	Other Securities	Loans & Discounts		Other Resources
Atchison E22	Farmers & Merch. State Bank Dec'35Stmt 83-483 d@*7'05	C. E. Sells	C. L. Cummings	Clarence Hegarty		\$ 15	\$ 5	\$ 1	\$ 176		\$ 197	\$ 84	\$ 36	\$ 15	\$ 58	\$ 4	1st N., Kan. C.; Ex. N., Atchison; Tootle-Lacy N., St. Jo.
Eldorado 10,511 Butler L18	CITIZENS STATE BANK Dec'35Stmt 83-183 Ad@*7'99	N. F. Frazier, Jr. Ch. of Bd. and Pres.	G. R. Atherton J. B. McKay	R. H. Kilgore	Ed. Corman	Pf. 50	13	12	986		1,111	593		172	291	55	Chase N. and Mnfrs. Tr., N. Y.; Com. Tr., Inter-State N., and Un. N., Kan. C., Mo.; 4th N., Wich.; N. Bk. Top.
" "	El Dorado National Bank Dec'35Stmt 83-184 Ad@*7'02	R. H. Hazlett	R. H. Bradford	D. F. Burlin	R. A. Wright V. K. Godding	Pf. 90 35	25	26	2,554		2,730	1,812	169	167	499	83	Chase N., N. Y.; Cont. Ill. N. Bk. & Tr., Chi.; 1st N., Tulsa and Wich.
" "	Farmers & Merch. Nat. Bk. Dec'35Stmt 83-182 Ad@*7'94	Ralph B. Ralston	A. J. Holderman H. K. Harsh	Ralph Tolle	Chas. N. White	Pf. 50 20			364		434	200	22	35	110	67	Cent. Han. Bk. & Tr. Co., N. Y.; 1st N., Kan. C. and Wich.
" "	Walnut Valley State Bank Dec'35Stmt 83-1407 AdB@*15'23	F. H. Cron Ch. of Bd. and Pres.	K. M. Geddes	J. Earl Tanner	Vic Smiley A. C. and Sec. C. C. Zimmerman	Pf. 25	2	2	391		445	239	54	25	94	33	Chase N., N. Y.; 4th N., Wich.; Com. Tr. Co., Kan. C., Mo.; Cent. N., Top.
Elk City 607 Montgomery N21	First National Bank Dec'35Stmt 83-820	W. D. Myers	O. M. Pinkston	T. M. Boston		Pf. 25 8			138		171	62	23	24	52	10	Com. Tr. Co., Kan. C.; Citiz. 1st N., Independence.
Elkhart 1435 Morton O2	First National Bank Dec'35Stmt 83-1279	R. M. Clogston	A. B. Fuller	J. R. Pate V. P. and Cash.	R. N. Bundy	25	5	2	278		310	183	62	28	31	6	Stk. Yds. N., Kan. C., Mo.; 1st N., Wichita.
Ellinwood 1115 Barton J12	PEOPLES STATE BANK Dec'35Stmt 83-391 Ad@*7'08	Fred Wolf	E. D. Isern	M. A. Isern	Edw. H. Isern	25	25	23	678		751	307	38	39	344	23	Chase N., N. Y.; 4th N., Wich.; Com. Tr. Co., Kan. C., Mo.
Ellis 1957 Ellis H9	ELLIS STATE BANK Dec'35Stmt 83-323 Ad@*7'99	J. W. NICHOLSON - R. A. NICHOLSON - Ch. of Bd. 15 CENTS sent to us with each credit report 25 CENTS for e	R. A. NICHOLSON - F. I. MERRILL	L. S. JOHNSON	E. J. ZERFAS	Pf. 25	5	1	378		434	125	55	10	214	30	Com. Tr. Co., Inter-State N., and Un. N., Kan. C., Mo.
" "	Farmers State Bank Dec'35Stmt 83-1235 Ad@*7'16	J. C. Kippes	H. G. McMahon	Ralph Kippes Cash. and Sec.	G. R. Allan A. H. Barofsky	Pf. 10 25 75	2	1	130		168	38	42	11	60	17	Far. N., Salina; Com'l N., Kan. C., Kan.
Ellsworth 2072 Ellsworth H13	Citizens State Bank Dec'35Stmt 83-249 Ad@*7'1000	A. C. Sauberli	John Shannon	John Shannon		25	7	8	843		958	248	231	68	329	82	1st N. and Com. Tr. Co., Kan. C.; N. Bk. of Topeka, Topeka.
Elmdale 246 Chase J18	Peoples Exchange Bank Dec'35Stmt 83-822 dBT*7'91	L. B. Breese Ch. of Bd. and Pres.	Fred Smethers	Geo. T. Dawson Cash. and Tr. Off. Keith Drummond, Sec.	Florence E. Wilson L. B. Breese Tr. Off.	25	17	5	131		178	61	39	28	48	2	Com. Tr. and Inter-State N., Kan. C., Mo.; Citiz. N., Emporia.
Emporia 14,067 Lyon J20	*CITIZENS NATIONAL BANK Dec'35Stmt 83-75 AdB@*7'85	M. A. LIMBOCKER. Ch. of Bd. and Pres.	J. S. LANGLEY E. H. REES C. V. MORRIS. Asst. V. P.	E. V. WOOD M. A. LIMBOCKER. Tr. Off.	E. K. LORD R. H. JAQUITH J. H. LUTZ	200	105	104	3,144		3,553	1,504	821	285	896	47	Cent. Han. Bk. & Tr., N. Y.; 1st N., Chi.; Com. Tr., City N. Bk. & Tr. and Inter-State N., Kan. C., Mo.; Cent. N., Top.; 4th N., Wich.
" "	*COMMERCIAL NATIONAL BANK & TRUST CO. Dec'35Stmt 83-77	F. H. ARNOLD Ch. of Bd.	W. MAX HARRIS, V. P. and Tr. Off.	R. I. ANDERSON	A. R. ERICKSON W. R. JONES	100	25	11	985		1,121	434	138	41	444	64	Chase N., N. Y.; Cont. Ill. N. Bk. & Tr. Co., Chi.; 1st N. and Stk. Yds. N., Kan. C., Mo.; Com'l N., Kan. C., Kan.; Cent. N., Top.; 1st N., Wich.
" "	*Emporia State Bank Dec'35Stmt 83-76 d@*7'01	L. W. Wayman	C. F. Grob H. A. Wayman	H. A. Wayman	A. S. Young S. W. Kufahl	50	50	1	600		701	250	130	20	201	100	Cent. Han. Bk. & Tr. Co., N. Y.; 1st N., Kan. C.
" "	*Lyon County State Bank Dec'35Stmt 83-78 Ad@*7'13	W. M. Price	F. P. Day	F. P. Day	W. G. Price G. E. Russell J. S. Langley, Tr.	Pf. 40 10	9	(With Surd.)	453		512	174	143	64	105	26	Com. Tr. Co., Kan. C.; 1st N., Wichita; Fid. Sav. State, Top.
" "	Emporia Clearing House (Members indicated by a*)	F. P. Day	M. A. Limbocker L. W. Wayman F. H. Arnold	W. Max Harris, Sec.		(See pages 63-64-65 for Deposits by Cities, or Number of States, etc.)					National, State and Private Banks, Total						
" "	WARREN MORTGAGE COMPANY Dec'35Stmt 83-79	F. P. WARREN	W. B. MARBOURG S. B. WARREN R. P. WARREN WM. A. LARIN, V. P. and Tr.	R. H. BREWER W. B. MARBOURG, Sec.	J. I. BEESON, A. Tr. U. C. BROWN, A. Tr.	100											1st N., Bos.; Citiz. N., Emporia.
		We offer for sale which appeal		at all times to the conservative investor.		Edge Kansas Farm Mortgages											

Banks Advertising in this Directory give Prompt Attention to Collections and Correspondence

Number under Name of Bank is the Transit Number given to each bank in U. S. exclusively by The Band-McNally Bankers' Directory, under the authority of The American Bankers Ass'n.

KANSAS—Continued

Non-Bank Towns with Nearest Banking Point (Indexed Acces.), Lawyers, Laws (Indexed) in back of this volume. For Interest Rates, Holidays, etc., see Laws.

TOWN AND COUNTY. County Seats. Entire State in No. 10 Fed. Res. Dist.	Mem. A. B. A. *New State Priv. †Mem. State B. Ass'n. [Estab. ♦Fed. Res. Depts. T-Trust B-Bond d-Safe Deposit © Savings ▲FDIC	PRESIDENT.	VICE-PRESIDENT.	CASHIER.	ASS'T CASHIER.	LIABILITIES. (In Thousands of Dollars)					RESOURCES.					PRINCIPAL CORRESPONDENTS.	
						Capital	Surplus	Und. Prof. and or Reserves	Deposits	Other Liabilities	Totals	Cash Ex. & Due from Bks	U.S. Gov. Securities	Other Securities	Loans & Discounts		Other Resources
Enterprise 764 Dickinson H17	Dickinson County Bank 83-463 ▲B © *\$94 Dec'35Stmt	B. A. Flack	E. H. Kuster	W. L. Hoffman	C. E. Hawkins	\$ 25	\$ 28	(With Surp.)	\$ 275		\$ 328	\$ 114		\$ 97	\$ 105	\$ 12	Chase N., N. Y.; Com'l N. and Com. Tr. Co., Kan. C.
Erie 1184 Neosho M23	Home State Bank ▲d © *\$04 Dec'35Stmt 83-837	S. S. Linscott One Branch	C. V. Rice	L. T. Linscott N. R. Porter, Sec.	S. R. Tribble Ivan Green	10 Pf. 15	7	\$ 1	379		412	75	\$ 40	57	236	4	Inter-State N., Kan. C., Mo.; Parsons Com'l, Parsons; N. Bk. of Top., Top.
Esbon 319 Jewell D12	State Bank of Esbon *\$1900 Dec'35Stmt 83-658	J. K. Beachy	E. E. Duncan R. W. Frost	L. R. Chandler	Nita Jackson	25	12	2	143		182	82	16	2	75	7	Com. Tr. and 1st N., Kan. C., Mo.
Eskridge 726 Wabaunsee H20	Eskridge State Bank *\$1900 Dec'35Stmt 83-428	W. T. Eckles	H. L. Schwarting	B. C. Taylor		10	15	1	117		143	37	25		73	8	Chase N., N. Y.; Inter-State N., Kan. C.; N. Bk. of Top., Top.
" "	Security State Bank *\$84 Dec'35Stmt 83-427	Geo. G. Waugh		W. K. Waugh	J. Y. Waugh	10	30	1	249		290	122	31		131	6	1st N. and Com. Tr. Co., Kan. C.
Eudora 599 Douglas G23	Kaw Valley State Bank Dec'35Stmt 83-497 ▲d © *\$99	Carl Nels	Kelvin Hoover	W. C. Mercier		10 Pf. 20	3	(With Surp.)	216		249	70	30	21	125	3	Mnfrs. Tr. Co., N. Y.; 1st N., Kan. C., Mo.; 1st N., Lawrence.
Eureka 3698 Greenwood L19	Citizens National Bank in Eureka... 83-227 ▲d © *1900 Dec'35Stmt	L. A. Ladd	A. E. Green	R. L. Marlin		30 Pf. 20	7		323		380	238	58	4	55	25	Com. Tr. Co. and Un. N., Kan. C.
" "	Home National Bank Dec'35Stmt 83-228 ▲d © *04	M. E. Holmes	E. J. Marshall	J. T. Marshall	H. A. Holmes	25 Pf. 35	17	15	945		1,037	597	28	26	381	5	Gty. Tr., N. Y.; Un. N. and Inter-State N., Kan. C.; 1st N., Wich.
Everest 386 Brown D22	Union State Bank *\$01 Dec'35Stmt 83-621	H. M. Means		F. G. Todd	R. A. Ruth	20	8		171		199	51		40 (Incl. U.S.)	97	11	Inter-State N., Kan. C.; St. Jo. Stk. Yds., St. Jo.; Ex. N., Atchison.
Fairview 367 Brown D21	Farmers State Bank d © *\$29 Dec'35Stmt 83-1271	F. M. McMahan	Edward Rooney	E. W. Schofield	C. R. Morgan	20	8	2	128		158	79	13		62	4	1st Stk. Yds., St. Jo.; Un. N. and City N., Kan. C., Mo.
Fall River 339 Greenwood M20	Bank of Fall River ▲d *\$84 Dec'35Stmt 83-827	B. M. Brown	A. L. Brodrick	W. Q. Wickersham		10 Pf. 10	3	2	114		139	59		20	58	2	Com. Tr. and Inter-State N., Kan. C.; 1st N., Wichita.
Falun 125 Saline I15	Falun State Bank ▲ © *\$05 Dec'35Stmt 83-828	J. F. Sandberg Ch. of Bd. and Pres.	J. E. Runquist	Walfred Johnson		15 Pf. 7	3	6	77		108	35	6	10	48	9	Com. Tr. Co., Kan. C., Mo.; Far. N., Salina.
Fellsburg 68 Edwards L16	Farmers State Bank *\$16 Dec'35Stmt 83-1207	Lymon Miller	J. R. Fatzer	Edwin J. Fatzer	Harold Sweeney	6 Pf. 6	6	6	97		121	71	10	15	21	4	Com. Tr. Co. Kan. C.; 1st N., Wichita.
Florence 1493 Marion J17	Citizens State Bank d © *\$24 Dec'35Stmt 83-1424	F. G. Walter	W. E. Taylor	J. N. Haack	Edna J. Keech	25	2	5	60		92	20		10	47	15	Com. Tr. Co. and Inter-State N., Kan. C.; Kan. State, Wichita.
" "	FLORENCE STATE BANK Dec'35Stmt 83-853 © *\$08	B. K. Graham	W. F. Aves	F. B. Graham	E. H. Titus	30	30	4	363		427	154	51	145	71	6	Inter-State N., Kan. C.; 1st N., Wichita.
Formoso 381 Jewell D14	FIRST NATIONAL BANK Dec'35Stmt 83-612 ▲ *07	Henry Dunstan	L. L. Burchinal Edw. C. Patterson	A. R. Kingsley		25	5	2	145		177	46	10	2	106	13	Inter-St. N., Kan. C., Mo.
" "	Union State Bank ▲ © *\$07 Dec'35Stmt 83-613	J. P. Fair	A. D. Fink	D. K. Balch	E. Q. Gildersleeve	20 Pf. 10	4	1	108		143	46	3		91	3	Com. Tr. Co., Kan. C. Tootle-Lacy N., St. Jo.
Ft. Leavenworth 4982 Leav. F24	Army National Bank Dec'35Stmt 83-831 ▲d © *07	S. C. Parker	H. R. Willson	G. W. Parker	W. J. Reardon	25	25	6	999		1,055	540	259	77	176	3	N. City, N. Y.; 1st N., Kan. C.; Leav. N., Leav.
Ft. Scott 10,763 Bourbon K25	CITIZENS NATIONAL BANK Dec'35Stmt 83-56 ▲ © *\$84	G. D. Sample	I. O. Trask J. T. Beatty	T. W. Givens	F. A. Baldwin H. E. Parrish J. B. Aydelotte	100	100	43	2,090		2,333	1,008	354	408	543	20	Gty. Tr. Co., N. Y.; 1st N., Chi., Kan. C. and Wichita.
" "	City State Bank d © *\$20 Dec'35Stmt 83-60	W. W. Patterson	A. J. Hayden	J. F. Mathewson		25	4		190		219	42		99	75	3	Chase N., N. Y.; Com'l N., Kan. C.
Fowler 724 Meade N6	Fowler State Bank ▲d *\$06 Dec'35Stmt 83-598	F. D. Morrison Ch. of Bd. and Pres.	P. D. Edwards	M. L. Morrison		10 Pf. 30	3	1	160		204	68	61		56	19	Com'l N. Bk. & Tr. Co., Kan. C., Kan. 1st N., Hutchinson.

OLDEST AND LARGEST BANK IN BOURBON COUNTY.
Special attention given Bill of Lading drafts, Cash and Time Items.
Please send 15c with each sight draft for presentation and 25c for Credit Reports.

Banks Advertising in this Directory give Prompt Attention to Collections and Correspondence

Number under Name of Bank is the Transit Number given to each bank in U. S. exclusively by The Rand-McNally Bankers' Directory, under the authority of The American Bankers Ass'n.

KANSAS—Continued

Non-Bank Towns with Nearest Banking Point (Indexed Acces.), Lawyers, Laws (Indexed) in back of this volume. For Interest Rates, Holidays, etc., see Laws.

TOWN AND COUNTY. County Seats. Entire State in No. 10 Fed. Res. Dist.	Mem. A. B. A. New State Priv. Mem. State B. Ass'n. [Estab. ♦ Fed. Res. Depts. Trust B-Bond d-Safe Deposit © Savings ▲ FDIC	PRESIDENT.	VICE-PRESIDENT.	CASHIER.	ASS'T CASHIER.	LIABILITIES. (In Thousands of Dollars)					RESOURCES.					PRINCIPAL CORRESPONDENTS.	
						Capital	Surplus	Und.Prof. and or Reserves	Deposits	Other Liabilities	Totals	Cash, Ex. & Due from Bks	U.S. Gov. Securities	Other Securities	Loans & Discounts		Other Resources
Frankfort 1346 Marshall D19	Citizens National Bank Dec'35Stmt 83-317 ▲d@*1'91	W. T. Kemper, Jr.	F. W. Kemper	J. E. Arnold		\$ 50	\$ 10	\$ 13	\$ 368		\$ 441	\$ 74		\$ 138 (Incl. U.S. Bds.)	\$ 206	\$ 23	Com. Tr. and City Bk. & Tr., Kan. C., Mo.; 1st St. Jo. Stk. Yds., St. Jo.
" " "	First National Bk. in Frankfort Dec'35Stmt 83-1393 ▲@*1'21	James Kennedy	W. J. Gregg J. M. Watson	E. W. Johnston	W. F. Kennedy	25	13	10	244		292	81		102	105	4	1st N. and Inter-State N., Kan. C., Mo.; Tootle-Lacy N., St. Jo.
Fredonia 8446 Wilson M21	Citizens State Bank Dec'35Stmt 83-194 ▲d@*1'06	S. M. Newcomb, Active	A. O. Flack	F. W. Rettig		40	6	3	560		609	121	\$ 435		50	3	1st N., Kan. C.; 1st N., Wichita; Cent. N., Topeka.
" " "	State Bank of Fredonia Dec'35Stmt 83-193 ▲d@*1'85	S. H. Wiley	F. A. Fitzmorris	W. C. Cantrall	G. H. Beal	50	5	8	337		400	135		126 (Incl. U.S.)	116	23	Cent. Han. Bk. & Tr. Co., N. Y.; 1st N., Kan. C.; 4th N., Wichita.
" " "	Wilson County Bank Dec'35Stmt 83-192 ▲d@*1'71	T. C. Babb	Ben S. Paulen W. G. Fink	I. M. Fink	M. C. Gardner	80	25	(With Surp.)	635		740	215	151	183	169	22	Chase N., N. Y.; Com. Tr. Co., Kan. C.
Freeport 105 Harper O14	Freeport State Bank Dec'35Stmt 83-834	C. A. Schmidt	E. H. Schmidt E. Frische	K. S. McGovney	Anna S. McGovney	10	5		70		85	27	21		35	2	4th N., Wichita; Citiz. N., Anthony.
Frontenac 2085 Crawford M25	Miners State Bank Dec'35Stmt 83-1807	Antone Menghini	Mike Papeh Joe Cinotto	Philip Vessadini	Mary Menghini	13 Pf. 13	3	2	197		228	43	68	7	98	12	Chase N., N. Y.; Inter-State N., Kan. C., Mo.; N. Bk. of Pitts., Pitts.
Furley 113 Sedgwick L17	Furley State Bank Dec'35Stmt 83-1104	F. W. Sanders	H. I. Merrill W. A. Parke	E. B. Merrill	Ethel B. Merrill, A. Cash. and Sec.	10	10	1	82		103	68			33	2	4th N., Wichita; Com. Tr. Co., Kan. C., Mo.
Galatia 194 Barton I11	Galatia State Bank Dec'35Stmt 83-1208	Alex. Brack, Ch. of Bd. and Pres.	C. W. Austin	John Haun, Cash. and Sec.		25	4	4	80		113	34	33	2	38	6	Tra. Gate City N., Kan. C.
Galena 4786 Cherokee O25	Citizens Bank Dec'35Stmt 83-116	John McCullagh	F. G. Boice Geo. R. McCullagh	T. O. Moeller	F. M. Williams, Sec.	25	25	3	422		475	247	83	69	74	2	Cent. Han. Bk. & Tr., N. Y.; Un. N. and 1st N., Kan. C., Mo.
Galva 358 McPherson J15	Farmers State Bank Dec'35Stmt 83-838	S. L. Mun	R. G. Barnes	J. E. Brasfield	Clarence Tector	10	7	2	112		131	28	38	15	50		City N., Kan. C., Mo.; Home State, McPherson.
Garden City 6121 Finney K5	Fidelity State Bank Dec'35Stmt 83-131 ▲@*1'24	Frank Reed, Jr.	E. O. Wampler R. N. Downie	R. N. Downie	E. Sherman, Sec.	30	10	1	625		666	295	191		162	18	Chase N., N. Y.; Com. Tr., Kan. C.; Fidelity Sav. State, Top.
" " "	Garden National Bank Dec'35Stmt 83-180 ▲d@*1'34	John F. Walters	O. D. Newman	O. D. Newman	L. G. Perry	25 Pf. 25	10	7	655		722	356		106 (Incl. U.S.)	245	15	Inter-State N. and 1st N., Kan. C.; 1st N., Wich. and Denver.
Garden Plain 336 Sedgwick M15	State Bank of Garden Plain Dec'35Stmt 83-839 d@*1'01	Walter Wulf	J. E. Smith	Leon Roembach, Cash. and Sec.	E. O. Fisher	25	6	3	185		219	43	87	3	86		S. W. N. and 1st N., Wichita; Com. Tr. Co., Kan. C., Mo.
Gardner 493 Johnson H24	Farmers Bank Dec'35Stmt 83-568	Frank W. Sponable	E. E. Armstrong A. Bigelow	H. C. Bigelow	R. K. Stockmyer J. E. Johnson	25 (Incl. Und. Prof.)	16	1	418		460	127		88 (Incl. U.S.)	234	11	Com'l N., Kan. C., Kan.; Com. Tr. Co., Kan. C., Mo.
Garfield 451 Pawnee K10	Garfield State Bk. Dec'35Stmt 83-840	Wm. M. Porteous	C. A. Peterson	R. C. Slepake	H. Polson	25	13	4	137		179	72	21	32	42	12	Com. Tr. Co., Kan. C.; 1st N., Hutchinson and Larned.
Garland 191 Bourbon L25	Home State Bank Dec'35Stmt 83-841	A. L. Hamm	M. R. Hays	H. J. Ketchum		10	9	1	114		134	40	1	50	39	4	Citiz. N., Ft. Scott; Un. N., Kan. C.
Garnett 2768 Anderson J24	Garnett State Savings Bank Dec'35Stmt 83-222 *1'99	C. Melcher	Sennett Kirk	Sennett Kirk	E. E. Davis	10	25	4	909		948	652		194	98	4	Cent. Han. Bk. & Tr. Co., N. Y.; 1st N., Chi. and Kan. C.
Garrison 116 Pottawatomie F18	Farmers State Bank Dec'35Stmt 83-1345	W. L. Kjellin	E. E. Glunt	Theresia Person		10		1	12		23	3	1		15	4	Fidelity Sav. State, Top.; Inter-State N., Kan. C.
Gaylord 291 Smith E12	First National Bank Dec'35Stmt 83-843	C. A. Kalbfleisch	G. W. Caldwell	R. F. Santer		25			89		114	50	15	3	38	8	Inter-State N., Kan. C., Mo.
Geneseo 536 Rice I14	Citizens State Bank Dec'35Stmt 83-541 d@*1'09	R. R. Newkirk	W. B. Worl	J. F. Wiggins	H. D. Laughlin	15	3		156		174	58		31 (Incl. U.S.)	70	15	Inter-State N., Kan. C., Mo.; Cent. State, Hutchinson.
Girard 2442 Crawford M24	FIRST NATIONAL BANK Dec'35Stmt 83-218 ▲d@*1'84	J. T. Leonard	H. E. Sauer R. L. Sullivan	Henry Viets	G. W. Colean	50	10	9	619		688	210	278	83	85	32	Chase N., N. Y.; Mtle.-Com. Bk. & Tr. Co., St. L.; Inter-State N., Com. Tr. and Un. N., Kan. C., Mo.
" " "	Girard National Bank Dec'35Stmt 83-1234 ▲d@*1'18	H. H. Jansen	Ed. C. Strickler	Ed. O. Strickler Edward Anderson, Sec.	W. E. Schifferdecker	30	20	11	302	\$ 2	365	153	64	28	108	12	Stock Yards N. and 1st N., Kan. C., Mo.

Banks Advertising in this Directory give Prompt Attention to Collections and Correspondence

Number under Name of Bank is the Transit Number given to each bank in U. S. exclusively by The Rand-McNally Bankers' Directory, under the authority of The American Bankers Ass'n.

KANSAS—Continued

Non-Bank Towns with Nearest Banking Point (Included Accos.), Lawyers, Laws (indexed) in back of this volume. For Interest Rates, Deposits, etc., see Laws.

TOWN AND COUNTY. County Seats. Entire State in No. 10 Fed. Res. Dist.	Mem. A. B. A. New State Priv. Mem. State B. Ass'n. Estab. Fed. Res. Depts. Trust B-Bond d-Safe Deposit Savings FDIC	PRESIDENT.	VICE-PRESIDENT.	CASHIER.	ASS'T CASHIER.	LIABILITIES. (In Thousands of Dollars)						RESOURCES.					PRINCIPAL CORRESPONDENTS.
						Capital	Surplus	Und. Prof. and Reserves	Deposits	Other Liabilities	Totals	Cash, Ex. & Due from Bks	U.S. Gov. Securities	Other Securities	Loans & Discounts	Other Resources	
Glasco 707 Cloud F15	FIRST NATIONAL BANK Dec'35Stmt 83-455 ▲@*97	L. NOEL	MARTIN BUTLER E. E. BUTLER	G. L. CHAPIN	J. M. DAVIDSON	\$ 50	\$ 30	\$ 12	\$ 300		\$ 392	\$ 127	\$ 57	\$ 40	\$ 158	\$ 10	1st N. and Com. Tr. Co., Kan. C., Mo.; Com'l N., Kan. C.; Tootle-Lacy N., St. Jo.
Glen Elder 617 Mitchell E13	Traders State Bank Dec'35Stmt 83-543 d@*98	Chas. Reich	D. H. Lockridge V. P. and Sec.	J. J. Kindscher	H. Shoemaker A. C. and A. Sec.	40	11	7	350		408	95	10	16	275	12	Exch. N., Atchison; Com. Tr. Co. and Inter-State N., Kan. C., Mo.
Goessel 250 Marion J17	Goessel State Bank ▲@*910 Dec'35Stmt 83-848	B. J. Klassen Ch. of Bd. and Pres.	Frank T. Nash J. H. Regier	P. B. Harms Cash. and Sec.		10			67		82	62			17	3	Midland N., Newton.
Goff 437 Nemaha D21	First National Bank ▲d*04 Dec'35Stmt 83-626	G. W. Sourk	A. R. Howland	A. H. Fitzwater	F. O. Brown	25	15	3	163		206	68	42	18	71	7	Com'l N., Kan. C.
Goodland 3626 Sherman F2	FIRST NATIONAL BANK IN GOODLAND ▲d@*934 Dec'35Stmt 83-254	L. N. Shaw E. S. Bower Ch. of Bd.	L. H. Arensberg W. J. Detwiler H. R. Shimeall	R. C. Shimeall	L. S. Manion M. L. Houser	50	11	6	825		892	389	17	51	403	32	Chase N., N. Y.; Com. Tr. Co. and Inter-State N., Kan. C.; 1st N., Den.
" " "	The Goodland State Bank, in Goodland ▲@*929 Dec'35Stmt 83-255	R. H. Golden	W. L. Bunten	L. L. McHone		30	15	1	459		505	227		99 (Incl. U. S.)	164	15	1st N. and Inter-State N., Kan. C.; Merch. N. Topeka; U. S. N., Den.
Gorham 275 Russell H10	Gorham State Bank Dec'35Stmt 83-849 d@*905	Mrs. Sarah G. Foster	C. A. Johnson	Eugene Ball		30	15	10	525		580	163	88	7	283	39	Chase N., N. Y.; Com. Tr. Co., and Un. N., Kan. C.
Grainfield 343 Gove G6	Citizens State Bank Dec'35Stmt 83-851 d@*905	Martin Sutcliffe	J. A. Sutcliffe	Alberta P. Hopkins		20	7	3	148		178	41	48		77	12	Un. N. and Inter-State N., Kan. C.; Plan. State, Salina.
Great Bend 5548 Barton J11	AMERICAN STATE BANK Dec'35Stmt 83-138 ▲d*910	E. C. Davis Chas. Lischesky V. P.	Elrick C. Coie E. E. Morrison	C. R. Aldrich Cash. and Sec.	A. L. Geil W. O. Vollmer Glen Aldrich F. G. Kienzle	100	32	38	1,402		1,572	787	139	212	398	36	Chase N., N. Y.; Com. Tr. Co., Kan. C.; 1st N., Wichita.
" " "	FARMERS NATIONAL BANK Dec'35Stmt 83-1368 ▲@*920	W. F. Duckwall Ch. of Bd. and Pres.	L. L. Gunn	Edward Opie		100	9	9	443		561	260	15	34	224	28	Irv. Tr. Co., N. Y.; 1st N., Wich.; 1st N., Kan. C., Mo.; Hutchinson State, Hutchinson.
Greeley 504 Anderson J23	Bank of Greeley \$98 Dec'35Stmt 83-852	Clem H. Ohmes	R. G. Draper	C. E. Wustefeld		20	10	4	106		140	53	39	12	34	2	Com. Tr. Co., Kan. C., Mo.
Green 298 Clay E17	Bank of Green \$91 Dec'35Stmt 83-853	R. J. Morton	W. R. Morton	Donald Davies Cash. and Sec.	Wilford Nelson	25	5	6	95		131	36	15	58	22		Peo. N., Clay Center; 1st N., Kan. C.; N. Bk. of Top., Top.
Greenleaf 660 Wash. D17	Citizens National Bank Dec'35Stmt 83-1195 ▲d@*915	J. M. Padgett	F. N. Thorman	S. H. Padgett	H. M. Ryland	25	5	4	221		255	76	20	11	141	7	Ex. N., Atchison; Com. Tr. Co., Kan. C., Mo.
" " "	Greenleaf State Bank Dec'35Stmt 83-431 ▲d@*986	Frank Gotfredson	Hans Skovgaard	J. F. Ayres	C. F. Mericle	12	2		154		180	66	20		84	10	Inter-State N., Kan. C., Mo.; Tootle-Lacy N., St. Jo.
Greensburg 1338 Kiowa M10	Greensburg State Bank Dec'35Stmt 83-1421 ▲d@*924	C. H. Bissitt	C. E. Phillips	F. V. Corns	Alice C. Northrup	18	6	4	319		354	192	17	69	60	16	Com'l N., Kan. C.; Am. N., Hutchinson; Com. Tr. Co., Kan. C., Mo.
Gridley 434 Coffey K21	Citizens State Bank ▲@*911 Dec'35Stmt 83-637	A. A. Griffiths	George Fletcher	M. B. Crow	J. B. Fletcher	8		1	134		150	47			82	9	Tra. Gate City N., Kan. C.
Grinnell 303 Gove G6	Grinnell State Bank d@*905 Dec'35Stmt 83-854	D. A. Borah	H. Fellhoelter	J. E. Borah	Erma Borah	25	5	1	123	\$ 33	187	26	5	10	135	11	Inter-State N. and Un. N., Kan. C.; 4th N., Wichita.
Gypsum 638 Saline H15	GYPSUM VALLEY NAT. BK. Dec'35Stmt 83-512 ▲@*910	T. R. Tinkler	C. E. Gillum	C. H. Gaumer Cash. and Sec.	G. H. Goodwin	25		3	290		318	196	25	26	68	3	Tra. Gate City N. and Com. Tr. Co., Kan. C., Mo.; N. Bk. of Am., Salina.
Haddam 381 Wash. D16	Citizens State Bank ▲@*989 Dec'35Stmt 83-632	J. B. Lower Ch. of Bd. and Pres.	C. L. Potter	J. A. Welch	M. E. Akers Edw. Kulp	10	5	1	205		236	90	39		107		Drov. N. and Inter-State N., Kan. C.; Tootle-Lacy N., St. Jo.
Halstead 1373 Harvey K16	Halstead Bank d@*982 Dec'35Stmt 83-383	L. P. Krehbiel	R. C. Ferguson	A. C. Dettweiler	J. C. Elliott	20	20	17	497		554	323	53	39	139		Guaranty Tr., N. Y.; 1st N., Kan. C., Mo. and Wich.; Kan. State, Newton.
Hamilton 549 Greenwood K20	First National Bank Dec'35Stmt 83-668 ▲d@*908	W. O. Smith		E. R. Behmer		25	5	5	216		251	96	27	14	107	7	Com'l N., Kan. C., Kan.; Citiz. N., Emporia.
Hanover 880 Wash. D17	Community State Bank Dec'35Stmt 83-377 ▲d@*921	Jno. F. White	H. H. Neumann W. J. Sekal	J. T. Murphy	A. C. Wurtz	15	3	1	230		274	69	35	17	134	19	Drov. N., Kan. C.; Tootle-Lacy N. and Burns N., St. Jo.
Hanston 254 Hodgeman K8	Hanston State Bank \$97 Dec'35Stmt 83-857	H. F. Salmans	R. S. Bowie	Lloyd Olson	Frances Olson	10	7	3	79		99	14	19	7	57	2	Com. Tr. Co., Kan. C., Mo.; 1st N., Larned.
Hardtner 341 Barber O12	Farmers State Bank \$919 Dec'35Stmt 83-1341	Jacob Achenbach	A. M. Webb	J. M. Molz	B. O. Young	15	10	6	334		365	119		10	226	10	Com. Tr. Co., Kan. C., Mo.; 1st N., Wichita.

Banks Advertising in this Directory give Prompt Attention to Collections and Correspondence

Number under Name of Bank is the Transit Number given to each bank in U. S. exclusively by The Rand-McNally Bankers' Directory, under the authority of The American Bankers Ass'n.

KANSAS—Continued

Non-Bank Towns with Nearest Banking Point (Indexed Access.), Lawyers, Laws (Indexed) in back of this volume. For Interest Rates, Holidays, etc., see Laws.

TOWN AND COUNTY. County Seats. Entire State in No. 10 Fed. Res. Dist.	Mem. A. B. A. New State Mem. State B. Ass'n. (Estab. Fed. Res. Depts. Trust B-Bond d-Safe Deposit Savings FDIC	PRESIDENT.	VICE-PRESIDENT.	CASHIER.	ASS'T CASHIER.	LIABILITIES. (In Thousands of Dollars)					RESOURCES.					PRINCIPAL CORRESPONDENTS.
						Capital	Surplus	Und.Prof. and or Reserves	Deposits	Other Li- abilities	Totals	Cash, Ex. & Due from Bks	U.S. Gov. Securi- ties	Other Securi- ties	Loans & Dis- counts	
Harper 1485 Harper N14	First National Bank in Harper 83-290 @:1'82 Jun 35Stmt	Marcel Duphorne	J. G. Washbon	L. D. Banta	C. H. Westfall	\$ 25	\$ 10	\$ 8	\$ 425		\$ 468	\$ 251	\$ 75	\$ 52	\$ 90	1st N., Kan. C., Mo. and Wichita.
Hartford 516 Lyon J20	Hartford State Bank d@:1'31 Dec 35Stmt 83-1445	C. T. West	K. B. Welch	W. J. Musch		20	2	5	95		122	35	25	2	57	3 Com'l N., Kan. C.; Com'l N. Bk. & Tr. Co., Emporia.
Harveyville 321 Wabaunsee H20	First National Bank ▲d@:1'20 Dec 35Stmt 83-1384	C. H. Houseworth W. H. Laird, Ch.	L. M. Tomlinson	Frank Haller		25	6	2	169		202	61	14	32	90	5 Un. N. and Com. Tr. Co., Kan. C.; N. Bk. of Top., Top.
Haven 553 Reno L15	State Bank of Haven. d@:1'91 Dec 35Stmt 83-560	N. B. Sawyer, Ch. of Bd. and Pres.	C. Stecher	W. O. Stecher	H. H. Stecher	17	17	18	303		355	73	173		104	5 Cent. Han. Bk. & Tr. Co., N. Y.; 1st N., Hutchin- son.
Havensville 263 Pottawatomie E20	Havensville State Bank Dec 35Stmt 83-630 ▲1'81	M. A. Eddy		W. E. Schane	Claude Marcoux	20	10	1	92		123	58	7	2	51	5 Com. Tr. and Inter-State N., Kan. C., Mo.; N. Bk. of Top., Top.
Haviland 641 Kiowa M9	Haviland State Bank Dec 35Stmt 83-863 d@:1'03	Geo. W. Lemon	J. C. Lemon	B. E. Matthews	J. G. Bennett, H. H. Beck	25	5	5	275		310	141	28	58	76	7 Chase N., N. Y.; 1st N., Wichita and Kan. C.
Hays 4618 Ellis H10	FARMERS STATE BANK Dec 35Stmt 83-1226 ▲d@:1'16	N. F. Arnhold, A. H. Dreiling, Ch.	Margaret C. Arnhold Jacob Brull	A. H. Dreiling	Nora L. Colahan, A. C. and Sec. N. L. Dinges	50	50	8	553		661	289	50	119	173	30 Chase N., N. Y.; Com'l N., Kan. C., Kan.; Un. N. and 1st N., Kan. C., Mo.
" " "	FIRST NATIONAL BANK Dec 35Stmt 83-259 ▲d@:1'88	J. A. Mermis, Anthony Jacobs Ch.	Fred Schwaller		W. J. Karlin, Zita Palen R. A. Mermis	50	20	10	632		712	342	74	44	207	45 Chase N., N. Y.; Com. Tr., 1st N., and Inter-State N., Kan. C., Mo.; N. Bk. of Top., Top.
Haysville 50 Sedgwick M16	Haysville State Bank @:1'19 Dec 35Stmt 83-1315	J. A. Baughman	O. C. Fager	F. G. Stearns		10	2	2	93		107	23	25	12	44	3 Union N., Southwest N., and 4th N., Wichita.
Hazelton 299 Barber O11	Farmers State Bank @:1'04 Dec 35Stmt 83-671	R. L. Hayter	Clara C. Webb	M. C. Oavanaugh	L. E. Oavanaugh	10	6	1	165	\$ 25	207	152		41	11	3 1st N., Wichita.
" " "	State Bank of Hazelton Dec 35Stmt 83-670 @:1'84	J. F. Gillespie	J. H. Skaggs	F. H. Skaggs		20	2		87		109	37	1	18	45	8 Inter-State N., Kan. C.; Southwest N. and 1st N., Wichita.
Healy 230 Lane I6	First State Bank d@:1'06 Dec 35Stmt 83-864	C. E. Graves	Mrs. Katherine D. Jennison	H. S. Jennison	Fred W. Smith	10	5	1	60		76	19	1	17	37	2 Inter-State N. and 1st N., Kan. C.; 4th N., Wichita.
Heizer 110 Barton J11	Heizer State Bank d@:1'11 Dec 35Stmt 83-865	C. E. Button	John C Cook Harry Neuforth	F. H. Unruh	Irmira Cook, C. C. Ohnmacht, Sec.	12	12	4	98		126	37		6	78	5 Inter-State N., Kan. C. Mo.; Am. State, Great Bend.
Hepler 210 Crawford L24	Hepler State Bank ▲:1'04 Dec 35Stmt 83-866	G. E. Whitnah	M. S. Whitehead	W. E. Chambers		10 Pf. 5	2	1	108	1	127	32	4	6	84	1 Inter-State N. and Stk. Yds. N., Kan. C., Mo.
Herington 4519 Dickinson I17	Bank of Herington Dec 35Stmt 83-168 ▲d@:1'86	F. D. Carman	F. M. Thompson	J. W. Campbell, Cash. and Sec.		50 Pf. 20	6	5	557		638	168	7	84	338	41 Col. N., Com. Tr. Co., Un. N. and Inter-State N., Kan. C., Mo.
" " "	First National Bank Dec 35Stmt 83-169 ▲d@:1'87	C. E. Edlin	V. C. Kingsbury	O. R. Murray	R. O. Hartke	15 Pf. 35	10	8	513	2	583	201	67	6	257	52 1st N., Kan. C., Mo.; 1st N., Wichita; Cent. N., Topeka.
Herndon 430 Rawlins C5	First State Bank ▲d@:1'18 Dec 35Stmt 83-1276	F. H. Drath	A. F. Pearson Jno. Kronberger	R. D. Tongish		15			323		348	88		66	194	Cent. Han. Bk. & Tr. Co., N. Y.; Com. Tr. Co., Kan. C.; Tootle-Lacy N., St. Jo.
" " "	State Bank of Herndon Dec 35Stmt 83-868 d@:1'01	J. R. Kirchner, Ch. of Bd. and Pres.	John Franke	C. A. Maher	A. D. Bauer	25	8	3	127		163	22	21	49	64	7 Chase N., N. Y.; 1st N., Lin.; Com. Tr. and Un. N., Kan. C.; 1st N. and Tootle-Lacy N., St. Jo.
Hesston 526 Harvey K16	Hesston State Bank d@:1'06 Dec 35Stmt 83-869	P. E. Ruth	H. M. Smith	Wm. Messner, Cash. and Sec.	R. W. Ruth	10	10	3	81		104	17	16	24	45	2 Kan. State, Newton; Com. Tr. Co., Kan. C.; 1st N., Wichita.
Hiawatha 3302 Brown D21	CITIZENS STATE BANK Dec 35Stmt 83-197 ▲d@:1'07	A. O. Ellis	C. A. Harpster	S. D. Moser	Blanche Dowell	29 Pf. 21	17	7	728		802	371	123	70	212	26 Chase N., N. Y.; Un. N. and 1st N., Kan. C., Mo.; Com'l N., Kan. C.; 1st St. Jo. Stock Yds., So. St. Jo.
" " "	MORRILL & JAMES BANK Dec 35Stmt 83-195 ▲B@:1'71	F. N. Morrill	C. D. Lamme F. H. Smith	C. G. Jones		25 Pf. A 50 Pf. B 25	21	2	866		989	326	104	159	370	30 Irr. Tr., N. Y.; 1st N., Chl.; Com. Tr., Kan. C., Mo.

Banks Advertising in this Directory give Prompt Attention to Collections and Correspondence

Number under Name of Bank is the Transit Number given to each bank in U. S. exclusively by The Rand-McNally Bankers' Directory, under the authority of The American Bankers Ass'n.

KANSAS—Continued

Non-Bank Towns with Nearest Banking Point (Indexed Access), Lawyers, Laws (indexed) in back of this volume. For Interest Rates, Holidays, etc., see Laws.

TOWN AND COUNTY. ▲County Seats. Entire State in No. 10 Fed. Res. Dist.	●Mem. A. B. A. *New State Priv. †Mem. State B. Ass'n. [Etab. ◆Fed. Res. Depts: T-Trust B-Bond d-Safe Deposit © Savings ▲FDIC	PRESIDENT.	VICE-PRESIDENT.	CASHIER.	ASS'T CASHIER.	LIABILITIES. (In Thousands of Dollars)						RESOURCES.				PRINCIPAL CORRESPONDENTS.	
						Capital	Surplus	Und. Prof. and or Reserves	Deposits	Other Liabilities	Totals	Cash, Ex. & Due from Bks	U.S. Gov. Securities	Other Securities	Loans & Discounts		Other Resources
Highland 788 Doniphan C23	Farmers State Bank. ●@:†\$08 Dec'35Stmt 83-438	J. L. Noble	T. P. Jessee	O. C. Webb	Dan Webb	\$ 15	\$ 25	\$ 6	\$ 284		\$ 330	\$ 98	\$ 20	\$ 49	\$ 158	\$ 5	Am. N. and Stk. Yds. St. Jo.; Inter-State N. and Un. N., Kan. C. Mo.
Hill City 1027 Graham F8	Consolidated State Bank Dec'35Stmt 83-386 ▲@:†\$32	L. Messick Ivan B. Parker, Ch. of Bd.	C. Sperry	J. C. Herman, Cash. and Sec.	Katherine M. Kastner Bryan B. Parker	10 Pf. 15	10		190	\$ 2	\$ 227	127		30	70	Inter-State N. and Com'l N., Kan. C.; Plan. State, Salina.	
" " "	FARMERS & MERCH. BANK Dec'35Stmt 83-385 ●\$86	R. E. Mullaney	R. B. Garnett	J. T. Griffith	Carroll E. Wainwright	50	25	11	416		502	316	8	106	64	8 Chase N., N. Y.; 1st N. and Com. Tr., Kan. C.	
Hillsboro 1458 Marion J17	First National Bank Dec'35Stmt 83-360 ▲d@:†\$91	H. J. Pankratz	P. F. Friesen	J. D. Wiebe	E. W. Flaming Gertrude Hett	25	25	13	524		587	192	37	83	272	3 Chase N., N. Y.; 1st N., Kan. C.; 1st N. and 4th N., Wichita.	
Holsington 3001 Barton I11	First National Bank Dec'35Stmt 83-256 ▲d@:†1900	C. P. Munns	R. C. Russell	M. W. Bennett	M. V. Johnson	50	19	(With Surp)	565		634	174		359	83	18 Com. Tr. and Inter-State N., Kan. C.; 1st N., Wich.; Cent. N., Top.	
" " "	Holsington National Bank Dec'35Stmt 83-258 ▲d@:†11	T. C. Morrison	F. E. Childs	J. L. Pieper	H. Theo. Mehl C. C. Ochs	25 Pf. 25	10	10	399		469	220	69	58	95	27 1st N., Kan. C., Mo.; 1st N., Wichita; Exch. N., Hutchinson.	
Holton 2705 Jackson E21	Kansas State Bank ●@:†\$09 Dec'35Stmt 83-206	W. C. Roche	Harold Rolley	Harry Bradley	Esther Hancock	50	3	7	282		342	110	72	30	115	15 Com. Tr. and Inter-State N., Kan. C., Mo.; Cent. N., Top.; Tootle-Lacy N., St. Jo.	
Holyrood 432 Ellsworth I12	Bank of Holyrood Dec'35Stmt 83-876 ▲d@:†\$87	A. D. Jellison	W. C. Frevert	E. J. Snyder	Hannah Heiken	25	5	5	270		305	170	50	5	80	Com. Tr., Kan. C., Mo.; Com'l N., Kan. C., Kan.	
" " "	First National Bank Dec'35Stmt 83-1382 ▲@:†20	L. G. Roth T. Doullrod, Ch. of Bd.	Geo. F. Brust	J. D. Stevenson	I. A. Schroeder	25	5	2	171		203	65	76	3	43	16 1st N., Kan. C.; Far. N., Salina; Ex. N., Hutchinson; 4th N., Wichita.	
Home 175 Marshall D19	State Bank of Home City Dec'35Stmt 83-672 ●:†\$04	C. M. Warren	L. C. Koepp	J. W. Wuester	I. H. Hartmann	15	4	2	120		141	59	5	13	58	6 Am. N., St. Jo.; 1st N. and Com. Tr., Kan. C., Mo.	
Hope 556 Dickinson H17	First National Bank Dec'35Stmt 83-1403 ▲d@:†22	E. T. Nelson	H. R. Turner	D. C. Meull		25	14	(With Surp.)	237		276	150		27	94	5 Com. Tr., Kan. C.; 1st N., Wich.; N. Bk. of Am., Salina.	
Horton 4049 Brown D22	Bank of Horton ●@:†\$87 Feb'36Stmt 83-150	B. E. Norris	Geo. S. Hovey E. P. Trompeter	D. A. Johannes	Minnie Preston	25	10	4	285		324	125	26	57	113	N. Y. Tr. Co., N. Y.; Inter-State N., Kan. C.; 1st N., St. Jo.	
" " "	First National Bank Dec'35Stmt 83-149 ▲1@:†\$7	F. M. Wilson	H. W. Wilson	A. D. Ingels	Iva Andler F.M. Wilson, Tr. Off.	35 Pf. 15	10	5	324		389	133	70	90	77	19 Guaranty Tr. Co., N. Y.; Inter-State N., Kan. C.; Am. N., St. Jo.	
Howard 1069 Elk N19	First National Bank ▲@:†\$84 Dec'35Stmt 83-355	T. J. McKinney, Ch. of Bd. and Pres.	C. W. Fleak	H. E. Turner, Cash., Sec., and Tr.		50	10	19	353		432	226	109	24	66	7 1st N., Kan. C., Mo.; 1st N., Wich.	
" " "	Howard National Bank Dec'35Stmt 83-354 ▲@:†77	J. W. Eby	Ralph Perkins	B. A. Eby	Ray Dudgeon	50	10	13	336		409	210	71	21	102	5 Chase N., N. Y.; Com. Tr. Co., Kan. C.; 1st N., Wichita.	
Hoxie 800 Sheridan F6	First National Bank ▲@:†\$01 Dec'35Stmt 83-553	Earl Farber	G. H. Schuricht	C. C. Baalman	Ora B. Farber	50	50	5	374		479	122	180	27	126	24 Chase N., N. Y.; Inter-State N. and Com. Tr. Co., Kan. C.	
" " "	Hoxie State Bank ▲d@:†\$10 Dec'35Stmt 83-559	L. Noel	F. M. Burr C. D. Crum	A. M. Shatzell	Alice Suffecool	25	2	5	289		321	78		50	185	8 1st N., Kan. C.	
Hoyt 228 Jackson F21	Hoyt State Bank ▲@:†\$02 Dec'35Stmt 83-878	James Morris	A. G. Colborn	Orion Williams		10	10	2	88		110	39	5	16	45	5 Com. Tr. and Inter-State N., Kan. C.; Cent. N., Top.; St. Jo. Stk. Yds., St. Jo.	
Hudson 197 Stafford K12	Hudson State Bank ▲@:†\$04 Dec'35Stmt 83-879	Frank Hitz	H. G. Witt	John E. Payne	Ethel Hitz	15 Pf. 10	1	1	117		144	77	10		51	6 Inter-State N., Kan. C.; Am. N., Hutchinson.	
Hugoton 1368 Stevens O3	Citizens State Bank Dec'35Stmt 83-1185 ▲d@:†\$13	J. A. Gregory	J. A. Christopher	S. F. Gish	B. W. Crawford, Sec.	30	5	1	180		216	70	15	38	80	13 Inter-State N. and 1st N., Kan. C., Mo.; 1st N., Wich.	
" " "	First National Bank Dec'35Stmt 83-880 ▲d@:†16	J. A. Cole	J. A. Trindle	W. F. Warner		25 Pf. 15	5	2	222		269	70	93	37	60	9 Com. Tr. and Traders Gate, Kan. C.; 1st N., Wich.; Exchange N., Hutchinson.	

Banks Advertising in this Directory give Prompt Attention to Collections and Correspondence

Number under Name of Bank is the Transit Number given to each bank in U. S. exclusively by The Rand-McNally Bankers' Directory, under the authority of The American Bankers Ass'n.

KANSAS—Continued

Non-Bank Towns with Nearest Banking Point (Indexed Acces.), Lawyers, Laws (Indexed) in back of this volume. For Interest Rates, Holidays, etc., see Laws.

TOWN AND COUNTY. ▲County Seats. ◆Entire State in No. 10 Fed. Res. Dist.	●Mem. A. B. A. *New \$State †Priv. ‡Mem. State B. Ass'n. (Etab. ◆Fed. Res. Depts: T-Trust B-Bond d-Safe Deposit © Savings ▲FDIC	PRESIDENT.	VICE-PRESIDENT.	CASHIER.	ASS'T CASHIER.	LIABILITIES. (In Thousands of Dollars)						RESOURCES.					PRINCIPAL CORRESPONDENTS.
						Capital	Surplus	Und.Prof. and or Reserves	Deposits	Other Lia- bilities	Totals	Cash.Ex. & Due fromBks	U.S.Gov. Securi- ties	Other Securi- ties	Loans & Dis- counts	Other Re- sources	
Humboldt 2558 Allen L25	Humboldt National Bank Dec'35Stmt 83-215 ▲d©*†96	W. A. Byerley	O. H. Schaffner	J. R. Leimenstoll	L. B. Smith	\$ 30	\$ 15	\$ 4	\$ 540		\$ 589	\$ 284		\$ 138	\$ 147	\$ 20	Chase N., N. Y.; Com. Tr. Co., Kan. C.; 1st N., Wichita.
Hunter 219 Mitchell F15	Farmers State Bank Dec'35Stmt 83-1163 ▲d©*†16	W. F. Dunckley, Ch. of Bd. and Pres.	O. Heller	R. H. Quade	E. M. Quade	15	3	2	71		91	17		4	65	5	Inter-State N., Kan. C.
Huron 149 Atchison E25	Huron State Bank Dec'35Stmt 83-882	T. H. Perdue	David Rouse	T. B. Smith, Jr.	J. S. Grimes	10	5		65		80	22	\$ 4	4	44	6	Ex N., Atchison; Inter-State N., Kan. C., Mo.
Hutchinson Reno K14 27,085	*AMERICAN NATIONAL BANK Dec'35Stmt 83-21 ▲d©†15	E. P. BRADLEY E. T. GUYMON, Ch. of Bd.	A. C. MALLOY C. E. FAIR	WM. M. RUDDICK		90	46	36	1,394		1,626	854	234	5	473	60	Chase N., N. Y.; 1st N., Chi.; Com. Tr. Co., Kan. C.; Miss. Valley Tr. Co., St. L.
" "	*CENTRAL STATE BANK Dec'35Stmt 83-22 ▲d©†15	B. L. Jessup	Harry Tidd Frank McDermed	W. G. Koons	Chris F. Voth	100	28	8	614		750	347		140	214	49	Chase N., N. Y.; 1st N., City Bk. & Tr. Co., and Inter-State N., Kan. C.; 1st N., Wichita.
" "	*EXCHANGE NATIONAL BANK Dec'35Stmt 83-20 ▲d©†97	F. W. COOTER, Ch. of Bd. and Pres.	R. L. GULDNER, V.P., Cash. and Tr. Off.	B. M. HAYDEN M. D. PHILLIPS		150	75	20	2,672		2,917	1,545		833	439	100	Gty. Tr. Co., N. Y.; 1st N., Chi.; Com. Tr. Co., Kan. C., Mo.
" "	*FIRST NATIONAL BANK Dec'35Stmt 83-17 ▲d©†76	FRED C. FRENCH	E. W. MEYER	E. W. MEYER	J. S. LOVELACE GUY W. ASTLE	250	103	150	5,278		5,781	3,809	457	136	1,304	75	N. City, N. Y.; Cont. Ill. N. Bk. & Tr. Co., Chi.; Com. Tr. Co., Kan. C.
" "	*Pontron Loan & Trust Co. Dec'35Stmt 83-23 dBT*†15	E. E. Glasscock	Geo. E. Gano	L. Crofts, Sec. and Tr.		100	50	19	95		264	165		9	40	50	Guaranty Tr., N. Y.; 1st N., Kan. C., Mo.; 1st N. and Ex. N., Hutchinson.
" "	*HUTCHINSON STATE BANK Dec'35Stmt 83-1412 ▲d©*†23	E. E. Bloom	W. H. Shears	A. C. Hedrick, V. P. and Cash.	G. C. Harris	150	55	8	1,707		1,920	960	289	97	479	95	Chase N., N. Y.; Cont. Ill. N. Bk. & Tr. Co., Chi.; Com'l N., Kan. C., Kan.
" "	Hutchinson Clearing House (Members indicated by a *)	Fred C. French	R. L. Guldner	Wm. M. Ruddick, Sec. and Tr.	W. M. Ruddick	(See pa- ges 63- 64-65 f or Num- ber of etc.)	ges	63- 64-65 f or Num- ber of etc.)	ber of etc.)	Nation- al, Stat- e and Private				Banks, Total			
Idiana 170 Clay F16	Bank of Idiana Dec'35Stmt 83-883	Nellie J. Rankin	V. H. Rankin	D. B. Rankin		10	20	2	354		386	145	76	21	144		Com. Tr. Co., Kan. C., Mo.; Peo. N., Clay Center.
Independence Montg. N21 12,782	THE CITIZENS NATIONAL BANK IN INDEPENDENCE Dec'35Stmt 83-50 ▲d©†24	ERNEST SEWELL G. E. STEWART, Ch.	H. C. BERGMAN, JR.	C. W. HUNT	E. E. PAGE V. D. PARSONS	100	50	36	2,516		2,802	1,350	265	328	706	153	Chem. Bk. & Tr. Co., N. Y.; Cont. Ill. N. Bk. & Tr. Co., Chi.; Un. N., 1st N., and Com. Tr. Co., Kan. C., Mo.; N. Bk. of Tulsa and 1st N. Bk. & Tr. Co., Tulsa.
" "	INDEPENDENCE STATE BK. Dec'35Stmt 83-53 ▲d©*†97	L. O. Boys	F. E. Beal	Ernest E. Boys	F. E. Beal, Sec.	50	50	4	1,244		1,348	483	219	177	438	31	Chase N., N. Y.; 1st N., Kan. C., Mo.; 1st N. Bk. & Tr., Tulsa.

Banks Advertising in this Directory give Prompt Attention to Collections and Correspondence

Number under Name of Bank is the Transit Number given to each bank in U. S. exclusively by The Rand-McNally Bankers' Directory, under the authority of The American Bankers Ass'n.

KANSAS—Continued

Non-Bank Towns with Nearest Banking Point (Indexed Access.), Lawyers, Laws (Indexed) in back of this volume. For Interest Rates, Holidays, etc., see Laws.

TOWN AND COUNTY. County Seats. Entire State in No. 10 Fed. Res. Dist.	Mem. A. B. A. New State Priv. Mem. State B. Ass'n. [Estab. Fed. Res. Depts.: Trust B-Bond d-Safe Deposit Savings ▲FDIC	PRESIDENT.	VICE-PRESIDENT.	CASHIER.	ASS'T CASHIER.	LIABILITIES. (In Thousands of Dollars)					RESOURCES.					PRINCIPAL CORRESPONDENTS.	
						Capital	Surplus	Und. Prof. and or Reserves	Deposits	Other Liabilities	Totals	Cash, Ex. & Due from Bks	U.S. Gov. Securities	Other Securities	Loans & Discounts		Other Resources
Ingalls.....273 Gray L6	Farmers State Bank ▲♦\$'09 Dec'35Stmt 83-885	A. H. Hewes	B. D. Cessna	Joseph H. Burns	G. R. Hewes	\$ 20	\$ 2	(With Surp.)	\$ 83		\$ 105	\$ 53	\$ 1	\$ 2	\$ 47	\$ 2	Inter-State N. and City N. Bk. & Tr., Kan. C.
Inman.....533 McPherson J15	BANK OF INMAN...d♦\$'98 Dec'35Stmt 83-886	E. J. Krieg	D. D. Unruh	A. Bartels	Anna B. Blake	15	11	\$ 3	200		229	96	45	12	66	10	Inter-State N., and Un-N., Kan. C., Mo.; 1st N., Hutchinson.
"....."	Farmers State Bank Dec'35Stmt 83-1200 d♦\$'15	J. F. Enns	C. M. Toews	G. F. Toews	Nick Neufeld	10	10	11	309		340	151		20 (Incl. U.S.)	169	1st N. and Com. Tr. Co., Kan. C., Mo.; 1st N., Wich. and Hutchinson.	
Iola.....7160 Allen L23	ALLEN COUNTY STATE BK. Dec'35Stmt 83-80 ▲d♦\$'85	Thomas H. Bowlus	Chas. W. Bowlus	G. R. Bowlus	L. V. Bowlus	30	100	10	1,550		1,690	950	90	100	520	30	Chase N., N. Y.; 1st N. and Com. Tr. Co., Kan. C., Mo.; Mtle.-Com. Bk. & Tr., St. L.
"....."	IOLA STATE BANK Dec'35Stmt 83-81 ▲d♦\$'03	F. O. Benson	N. C. Kerr	Jess C. Benson		25 Pf. 40	12	(With Surp.)	556		633	181		137	261	54	N. Y. Tr. Co., N. Y.; 1st N., Chi.; City N. Bk. & Tr., Kan. C., Mo.
Irving.....356 Marshall E19	Irving State Bank...d♦\$'99 Dec'35Stmt 83-888	Fred R. Cottrell	John Cottrell	Olin Deibert	Grace Smith	12	6	1	103		122	36	17	2	55	12	1st N., Kan. C.
Isabel.....279 Barber N12	Isabel State Bank...♦\$'05 Dec'35Stmt 83-889	Ed. Boots		Chas. A. Meairs	Olyde S. Boots	10	10	1	152		173	65	47		61		1st N. and Un. Stk. Yds. N., Wichita.
Iuka.....185 Pratt L11	Iuka State Bank...♦\$'04 Dec'35Stmt 83-890	Geo. W. Lemon	E. V. Taylor	F. M. Young	C. J. Shandrew	10	10		116		136	90	11		35		1st N., Kan. C.; 1st N. and Peo., Pratt.
Jamestown.....507 Cloud E 14	Jamestown State Bk...♦\$'98 Dec'35Stmt 83-602	E. Fitzgerald	L. A. Herbin	A. W. Sjöholm	Harold Champlin	25	32	2	226		285	129 (Cash. and Sec.)			147	9	Chase N., N. Y.; Drov. N., Kan. C.; Tootle-Lacy N., St. Jo.
Jarbalo.....68 Leavenworth F24	Jarbalo State Bank...♦\$'06 Dec'35Stmt 83-891	Sam Opliger	R. L. Trackwell	True Earl Jaseph		10	2		47 \$ 2		61	12	3	9	32	5	Inter-State N., Kan. C., Mo.; Leavenworth N., Leavenworth.
Jennings.....344 Decatur D6	Farmers State Bank ▲♦\$'19 Dec'35Stmt 83-1347	W. P. Noone		C. L. Erickson		15 Pf. 10	5		108		138	35	27	11	60	5	1st N., Kan. C., Mo.; Tootle-Lacy N., St. Jo.
"....."	State Bank of Jennings Dec'35Stmt 83-893 ▲d♦\$'03	A. A. Smith		F. W. Tacha		20	5		104		129	52	16	10	44	7	1st N., Kan. C. and Norton; Cent. N., Topeka.
Jetmore.....914 Hodgeman K7	Farmers State Bank...d♦\$'16 Dec'35Stmt 83-1217	L. W. Hubbell	L. C. Koontz	S. O. Olson	Roy Sorem	20	10	6	245		281	78	81	1	110	11	Com. Tr. Co., Kan. C.
Jewell.....707 Jewell E14	CITIZENS STATE BANK Dec'35Stmt 83-419 ▲d♦\$'04	W. M. Green	John Kemmerer	H. H. Roach, Cash. and Sec.		25	15	(With Surp.)	202		242	43	46	33	102	18	1st N. and Inter-State N., Kan. C.; Tootle-Lacy N., St. Jo.
"....."	First National Bank Dec'35Stmt 83-418 ▲d♦\$'86	Fred Beeler J. O. Laffer, Ch. of Bd.	Joe R. Beeler	Irma L. Nixon	Burton Palmer	25	17	3	304		349	99	109	63	63	15	Inter-State N., Kan. C.
Johnson.....514 Stanton M1	Johnson State Bk. ▲d♦\$'13 Dec'35Stmt 83-1145	Grant Raney, Ch. of Bd. and Pres.	J. B. Cockrum	J. B. Cockrum	Mrs. Dora B. Cockrum John S. Wartman	10 Pf. A. Pf. B10)	5	3	161		189	90	27	1	61	10	Inter-State N. and 1st N., Kan. C., Mo.; Un. N., Wichita; 1st N., Hutchin-son.
Junction City Geary G18 7407	CENTRAL NATIONAL BANK Dec'35Stmt 83-129 ▲d♦\$'84	H. W. JACOBS... A. D. JELLISON, Ch. of Bd. Save time and g FEE IN ADVAN	F. A. DURAND	E. W. ROLFS	C. I. ACKER A. A. GLICK GAYLORD McDONALD Reports by send ing Reports, 60c. TR Y US.	25 Pf. 75	10	23	1,367		1,500	600	203	139	503	55	Chase N., N. Y.; Com. Tr. Co., and Un. N., Kan. C., Mo.
"....."	First National Bank Dec'35Stmt 83-130 ▲d♦\$'86	W. S. Kennedy	J. V. Humphrey	E. J. Denver	B. D. Adam Edith Burkland	75	15	9	1,063		1,162	513	259	137	214	39	Cent. Han. Bk. & Tr. Co., N. Y.; Inter-State N. and 1st N., Kan. C., Mo.; Cent. N., Topeka.
Kackley.....75 Republic D15	Kackley State Bank...♦\$'07 Dec'35Stmt 83-895	Adolph Johnson	A. J. Schumacher	Adolph Johnson	E. F. Anderson, A. C. and Sec.	12	5		128		145	65	12	13	52	3	Inter-State N., Kan. C., Mo.; 1st N., Wichita; 1st N., Concordia.
Kanopolis.....860 Ellsworth H 13	Kanopolis State Bank Dec'35Stmt 83-1429 ▲♦\$'25	F. D. Sperry	C. A. Andrews C. E. Caswell	C. E. Caswell		15 Pf. 10	3	5	135		168	40	1	39	83	5	1st N. and Com. Tr. Co., Kan. C.; Citiz. State, Ellsworth.
Kanorado.....359 Sherman F2	V. E. DYATT	REAL ESTATE INSURANCE -		- LOANS - FAR INVESTMENTS		M SUPERVISION - OIL LEASES		Ten years' experience as cashier and managing head of a bank of this town. Mat prompt attention.									

Banks Advertising in this Directory give Prompt Attention to Collections and Correspondence

Number under Name of Bank is the Transit Number given to each bank in U. S. exclusively by The Rand-McNally Bankers' Directory, under the authority of The American Bankers Ass'n.

KANSAS CITY—Reserve City

(Federal Reserve District No. 10)

(Wyandotte, F 25) County Seat Population 121,857

	PRESIDENT.	VICE-PRESIDENT.	CASHIER.	ASS'T CASHIER.	LIABILITIES. (In Thousands of Dollars)					RESOURCES.					Kan. C. Clearing House Ass'n. Members Shown by+ Affiliated Banks by+	
					Capital	Surplus	Und.Prof. and or Reserves	Deposits	Other Liabilities	Totals	Cash, Ex. & Due from Bks	U.S. Gov. Securities	Other Securities	Loans & Discounts		Other Resources
*BROTHERHOOD STATE BK. Dec '35 Stmt 18-104 ▲ d@*18'24	J. A. Fulton J. A. Franklin, Ch.	L. B. Spake	H. E. Alberti	E. W. Weeks, Jr.	\$ 40 Pf. 60	\$ 22	\$ 38	\$ 1,115		\$ 1,275	\$ 213	\$ 493	\$ 122	\$ 421	\$ 26	Chase N., N. Y.; Cont. Ill. N. Bk. & Tr. Co., Chi.; 1st N., Kan. C., Mo.; Bank of Montreal, Montreal.
*COMMERCIAL NATIONAL BANK Dec '35 Stmt 18-7 ▲ d@*18'97	E. W. STILWELL --- W. T. MAUNDER --- J. D. BJORKMAN --- W. H. GUILD C. L. BROKAW --- HUGH C. WHITEFORD --- J. W. MARTIN Ch. of Bd. HATTIE ROTERT				300 Pf. 450	150	65	12,762		13,727	4,482	4,442	797	3,203	803	Chase N., N. Y.; 1st N. and Cont. Ill. N. Bk. & Tr. Co., Chi.; Anglo-Calif. N., San F.
Collections given special attention at moderate terms. Accounts of state and national banks solicited.																
*Exchange State Bank Dec '35 Stmt 18-88 ▲ d@*18'05	Francis Glanville	F. S. Merstetter	L. M. Hutchison	F. R. Slagill	200	100	34	2,521		2,855	1,123		812 (Incl. U. S.)	837	83	Bk. of N. Y. & Tr. Co., N. Y.; 1st N., Chi. and St. L.; Com. Tr. Co., Kan. C., Mo.
*Fidelity State Bank Dec '35 Stmt 18-95 ▲ d@*18'09	F. W. Wilson Chas. Hassig, Ch. of Bd.	R. S. Parker	A. T. Pearson		25	15	16	710		766	145	215	122	254	30	Cent. Han. Bk. & Tr. Co., N. Y.; Com'l N., Kan. C.; 1st N., Kan. C., Mo.
*First State Bank Dec '35 Stmt 18-100 ▲ d@*18'26	Clayton Bodley	E. L. Mason	Howard Haines	Marion Thomas Helen Blevens	50 Pf. 25	3	20	875	\$ 6	979	207	209	128	409	26	Chase N., N. Y.; Com'l N., Kan. C., Kan.; Com. Tr. Co., Kan. C., Mo.
*GUARANTY STATE BANK Dec '35 Stmt 18-90 ▲ d@*18'19	Geo. H. Long	M. H. Tucker	J. G. Boomer	Allen J. Sever	50	25	7	687		769	150	187	75	324	33	Chase N., N. Y.; Secur. N. and Riverview State, Kan. C., Kan.; Com. Tr. Co., Kan. C., Mo.
*Home State Bk. ▲ d@*18'02 Dec '35 Stmt 18-85	C. F. Pack O. W. Shepherd, Ch.	J. S. Hart	J. P. Angle	G. B. Little, Sec.	50	42	16	1,342		1,450	250	380	294	494	32	Chase N., N. Y.; Cont. Ill. N. Bk. & Tr., Chi.; Inter-State N., Kan. C., Mo.; Com'l N., Kan. C.
*Industrial State Bank Dec '35 Stmt 18-96 ▲ d@*18'17	J. L. Wilhm	J. N. Altringer	D. A. Ghrist, Cash. and Sec.		40	20	26	960		1,046	262	182	178	411	13	Chase N., N. Y.; Com'l N., Ex. State and Riverview State, Kan. C., Kan.
KANSAS TRUST CO. - d@*18'06 Dec '35 Stmt 18-90	C. L. BROKAW. W. T. MAUNDER --- W. H. GUILD. D. J. EVANS, { Pres. and Tr. Off. E. S. McANANY Sec. and Treas. A. Sec. and A. Tr. { (Affiliated with Commercial National Bank.)				200	20	12	84	105	421	85		111	126	99	Com'l N., Kan. C., Kan.
*KAW VALLEY STATE BK. Dec '35 Stmt 18-102 ▲ d@*18'24	F. M. Holcomb	E. B. Hollecker	L. H. Holcomb	C. A. Geisch Eugene Barrett, Sec.	50	20	10	356		436	72	59	83	202	20	Chase N. and Mnfrs. Tr., N. Y.; Secur. N. and Riverview State, Kan. C., Kan.; Stk. Yds. N. and City N., Kan. C., Mo.
*Quindaro State Bank Dec '35 Stmt 18-95 ▲ d@*18'17	F. S. McGonigle	W. W. Smith	F. S. McGonigle	R. A. McAnany, Sec.	25 Pf. 25		6	287		343	64	72	27	154	26	Mnfrs. Tr., N. Y.; Com'l N. and Stk. Yds. N., Kan. C.
*RIVERVIEW STATE BANK Dec '35 Stmt 18-86 ▲ d@*18'03	George M. Gray	Christian Kopp	W. J. Breidenthal	F. H. Nesselrode F. Dwight Coburn	100	100	191	3,687		4,078	1,179	1,215	961	704	19	Chase N. and Mnfrs. Tr. Co., N. Y.; 1st N., Chi.
Rosedale State Bk. - @*18'03 Dec '35 Stmt 83-120	A. J. Poor, Ch. of Bd. and Pres.	E. S. McAnany	Bert Chronister	Russell Crawford	40	28	3	662		733	324	57	53	270	29	Chase N., N. Y.; Com'l N., Kan. C., Kan.; Tra-Gate City N., Kan. C., Mo.
*SECURITY NATIONAL BK. Dec '35 Stmt 18-92 ▲ d@*18'33	M. L. Breidenthal	M. W. Feld	C. L. Wilson	L. S. Blum	100 Pf. 100	25	79	4,157	8	4,469	1,116	1,607	658	1,088		Chase N., N. Y.; Cont. Ill. N. Bk. & Tr. Co., Chi.; Mtle.-Com. Bk. & Tr. Co., St. L.
Twin City State Bank Dec '35 Stmt 83-1358 ▲ d@*18'20	S. H. Rennick	O. Magnuson	Max Lenpold, Jr.	T. J. Lukomske	25 Pf. 25	10	2	449		511	194	119	22	153	23	Chase N., N. Y.; 1st N., Kan. C., Mo.; Secur. N., Kan. C., Kan.
*VICTORY STATE BANK Dec '35 Stmt 18-107 ▲ d@*18'26	Geo. M. Gray	Christian Kopp W. Lee Vaughan	Geo. H. Gray, Cash. and Sec.		50	10	6	390		456	52	167	82	139	16	Chase N., N. Y.; Riverview State, Gty. State, and Secur. N., Kan. C.
Kansas City Clearing House (Members indicated by a +)	D. A. Ghrist	C. L. Wilson	John W. Little, Mgr.		(See pages 63-64-65 for number of cities, States, etc.)					National, State and Private Banks, Total						

Banks Advertising in this Directory give Prompt Attention to Collections and Correspondence

Number under Name of Bank is the Transit Number given to each bank in U. S. exclusively by The Rand-McNally Bankers' Directory, under the authority of The American Bankers Ass'n.

KANSAS—Continued

Non-Bank Towns with Nearest Banking Point (Indexed Access.), Lawyers, Laws (Indexed) in back of this volume. For Interest Rates, Holidays, etc., see Laws.

Table with columns: TOWN AND COUNTY, State, President, Vice-President, Cashier, Ass't Cashier, LIABILITIES (Capital, Surplus, Und. Prof. and Reserves, Deposits, Other Liabilities, Totals), RESOURCES (Cash, Ex. & Due from Bks, U.S. Gov. Securities, Other Securities, Loans & Discounts, Other Resources), and PRINCIPAL CORRESPONDENTS.

Banks Advertising in this Directory give Prompt Attention to Collections and Correspondence

Number under Name of Bank is the Transit Number given to each bank in U. S. exclusively by The Rand-McNally Bankers' Directory, under the authority of The American Bankers Ass'n.

KANSAS—Continued

Non-Bank Towns with Nearest Banking Point (Indexed Acces.), Lawyers, Laws (indexed) in back of this volume. For Interest Rates, Holidays, etc., see Laws.

TOWN AND COUNTY. County Seats. Entire State in No. 10 Fed. Res. Dist.	Mem. A. B. A. New State Priv. Mem. State B. Ass'n. Estab. Fed. Res. Depts. Trust B-Bond d-Safe Deposit Savings FDIC	PRESIDENT.	VICE-PRESIDENT.	CASHIER.	ASS'T CASHIER.	LIABILITIES. (In Thousands of Dollars)					RESOURCES.					PRINCIPAL CORRESPONDENTS.	
						Capital	Surplus	Und. Prof. and or Reserves	Deposits	Other Liabilities	Totals	Cash, Ex. & Due from Bks	U. S. Gov. Securities	Other Securities	Loans & Discounts		Other Resources
Lawrence 13,726 Douglas G23	*FIRST NATIONAL BANK Dec'35Stmt 83-42 ▲d@T:77	WM. DOCKING, Ch. of Bd. & Pres.	F. C. WHIPPLE, V. P. and Tr. Off.	GEORGE DOCKING	J. S. STOVER E. B. MARTIN	\$ 100	\$ 100	\$ 47	\$ 1,468		\$ 1,715	\$ 434	\$ 204	\$ 397	\$ 611	\$ 69	Cent. Han. Bk. & Tr. Co., N. Y.; 1st N., Chi.; 1st N., Kan. C., Mo.
"	*FIRST SAVINGS BANK Dec'35Stmt 83-45 @:13'92	W. H. Andrews	George Docking C. C. Stewart	F. C. Whipple	C. W. Sparr	25	13	4	438		480	123	77	65	208	7	1st N., Lawrence.
"	*LAWRENCE NATIONAL BANK Dec'35Stmt 83-43 ▲d@T:2'88	IRVING HILL	I. J. MEADE G. D. WALTER J. D. BOWERSOCK "U. S. DEPOSIT PROMPT REMITTANCE OR RECEIPTS FOR NON-RESIDENTS"	G. W. KUHN F. W. HOSFORD Tr. Off.	W. A. SCHAAL W. E. DECKER A. D. KOLTERMAN GIVEN TO COLLECTIONS.	100	52	118	2,428		2,698	1,228	470	229	718	53	N. City, N. Y.; Cont. Ill. N. Bk. & Tr. Co., Chi.; 1st N., Kan. C., Mo.
"	*PEOPLES STATE BANK Dec'35Stmt 83-46 ▲1@:13'06 Lawrence Clearing House (Members indicated by a *) City State Bank : : : : : \$3'30 Dec'35Stmt 83-7	T. J. SWEENEY	C. E. FRIEND T. J. SWEENEY, JR.	S. A. WOOD	R. M. FITZPATRICK GEO. DUNKLEY	50	100	27	1,039		1,216	472	308	198	193	45	N. City, N. Y.; 1st N., Chi.; Com. Tr. Co., Kan. C.
Leavenworth Leav'th F23,17,466	First National Bank ▲d@:2'63 Dec'35Stmt 83-1	O. B. Taylor, Jr. T. T. Reyburn, Ch.	M. B. Hamilton A. J. Schilling	Howard Gordon	F. C. Whipple, Sec.	(See page 50)	63	64-65	f or Num ber of States, 183 etc.)	Nation al, Stat e and Private Banks, Total	234	234					Leav. Sav. & Tr. Co. and Leav. N., Leav.
"	LEAVENWORTH NAT'L BK. Dec'35Stmt 83-2 ▲d@:2'83	L. B. Parmelee	H. R. Willson	F. E. Carroll, Jr.	F. R. Kurtz Al. Meyers	150	150	38	2,671	\$ 7	3,009	1,103	493	425	926	62	Chase N., N. Y.; Cont. Ill. N. Bk. & Tr. Co., 1st N., Kan. C.
"	Leavenworth Sav. & Tr. Co. Dec'35Stmt 83-6 @T:13'11	H. S. Tullock	E. D. Lysle H. R. Willson	J. W. Dorney, Sec. and Tr.	Chas. Rehm, A. Sec. and A. Tr.	100	4	13	639		756	202	130	83	261	80	Chase N., N. Y.; 1st N. and Inter-State N., Kan. C., Mo.
"	Manufacturers State Bank Dec'35Stmt 83-3 d@:13'30	C. E. Snyder	J. N. Snyder	E. W. Snyder, II	P. Read	50	22	1	923		996	347	503	1	101	44	Cent. Han. Bk. & Tr. Co., N. Y.; Com. Tr. Co., Kan. C.
Lebanon 723 Smith D12	First National Bank ▲@:2'01 Dec'35Stmt 83-452	E. T. Derge	Chas. A. Adams	P. A. Derge	H. A. Vandervort	25	25	7	355		412	186	45	18	159	4	Cent. Han. Bk. & Tr., N. Y.; Inter-State N. and Com. Tr., Kan. C.
Lebo 590 Coffey I21	State Bank of Lebo ▲13'32 Dec'35Stmt 83-544	O. E. Williams W. S. Jones, Ch.	A. E. Cummins F. B. Niles	G. R. Evans	J. O. Williams	20	6	9	282		317	93	33	35	147	9	Com. Tr., Stk. Yds. N., and Inter-State N., Kan. C., Mo.
Lecompton 288 Douglas G22	State Bank of Lecompton Dec'35Stmt 83-911 @:13'04	W. H. Glenn, Ch. of Bd. and Pres.	Chas. Nichols	J. W. Kreider Zella W. Iiff, Sec.	E. P. Day	10	10	2	105		127	27	7	11	77	5	Com. Tr. Co., Kan. C.; N. Bk. of Topeka, Topeka; Lawrence N., Lawrence, Inter-State N., Kan. C., Mo.; Peo. N., Ottawa, Com. Tr. Co. and Un. N., Kan. C., Mo.; Com'l N., Kan. C.
LeLoup 110 Franklin H23	LeLoup State Bank d@:13'21 Dec'35Stmt 83-1147	E. Lister	John F. Fiehler	Dean Berlin		10	2	1	45		58	20	2		36		
Lenexa 452 Johnson G25	Farmers State Bank ▲d@:13'04 Dec'35Stmt 83-912	Louis O. Krumm	A. E. Wedd	E. H. Haskin W. R. Warner, Sec.	Theo. Benninghoven	25	8	2	226		261	49	69	42	84	17	Com. Tr. Co. and Un. N., Kan. C., Mo.; Com'l N., Kan. C.
Lenora 519 Norton E7	Exchange Bank ▲@:13'86 Dec'35Stmt 83-610	W. L. Leidig	F. R. Born	K. R. Leidig	C. T. Simpson	50	13	1	279		343	110	27	19	168	19	Com. Tr. Co. and Inter- State N., Kan. C., Mo.
"	Farmers State Bank Dec'35Stmt 83-611 ▲d@:13'08	Joseph Zohner, Ch. of Bd. and Pres.	Chris Georgeson	F. A. Brown, Cash. and Sec.	C. E. Georgeson	15 Pf. 10	2	2	124		153	44	19	7	75	8	1st N. and Un. N., Kan. C., Mo.; Tootle-Lacy N., St. Jo.
Leon 587 Butler M18	State Bank of Leon : : : : : \$3'03 Dec'35Stmt 83-915	M. W. Marshall	F. E. King J. A. Marshall	W. S. Marshall		10	10	2	187		209	39	26	28	93	23	Chase N., N. Y.; 4th N., Wichita; Com. Tr. Co., Kan. C.
Leona 268 Doniphan D22	Farmers Bank : : : : : @:13'95 Dec'35Stmt 83-914	A. O. Delaney		Dick Delaney		20	15	2	123		160	15	4		137	4	Chase N., N. Y.; Am. N. and St. Jo. Stk. Yds., St. Jo.
Leonardville 392 Riley F18	Farmers & Merch. State Bk. Dec'35Stmt 83-653 \$3'03	F. L. Bigelow		C. T. Beninga, Cash. and Sec.		10	20	1	138		169	100	30		36	3	Inter-State N., Kan. C., Mo.; Leavenworth N., Leavenworth; 1st N., Manhattan.
"	Leonardville State Bk. : : : : : \$3'97 Dec'35Stmt 83-652	C. G. A. Berggren	A. G. Henderson	T. E. Thorne	R. G. Barkyoub	10	5	1	88		104	34	9	2	49	10	Ex. State, Kan. C.; Com. Tr. Co., Kan. C., Mo.

Banks Advertising in this Directory give Prompt Attention to Collections and Correspondence

Number under Name of Bank is the Transit Number given to each bank in U. S. exclusively by The Rand-McNally Bankers' Directory, under the authority of The American Bankers Ass'n.

KANSAS—Continued

Non-Bank Towns with Nearest Banking Point (Indexed Access.), Lawyers, Laws (Indexed) in back of this volume. For Interest Rates, Holidays, etc., see Laws.

TOWN AND COUNTY. County Seats. Entire State in No. 10 Fed. Res. Dist.	Mem. A. B. A. New State Mem. State B. Ass'n. Estab. Fed. Res. Depts. Trust B-Bond Safe Deposit Savings FDIC	PRESIDENT.	VICE-PRESIDENT.	CASHIER.	ASS'T CASHIER.	LIABILITIES. (In Thousands of Dollars)					RESOURCES.					PRINCIPAL CORRESPONDENTS.	
						Capital	Surplus	Und. Prof. and or Reserves	Deposits	Other Liabilities	Totals	Cash, Ex. & Due from Bks	U.S. Gov. Securities	Other Securities	Loans & Discounts		Other Resources
Leoti 618 Wichita I 3	First State Bank Dec'35Stmt 83-682	W. O. Dickey	Hugh Glenn	R. E. Hollister		\$ 10	\$ 10	\$ 2	\$ 181		\$ 203	\$ 90	\$ 41		\$ 64	\$ 8	Inter-State N., Kan. C., Mo.; 4th N., Wichita; Com'l N., Kan. C., Kan. 1st N., Kan. C., Mo.
Le Roy 788 Coffey K22	First National Bank Dec'35Stmt 83-915	H. J. Smith	G. W. Ringle	L. V. Watson	Wm. C. Watson	25	3	3	200	\$ 4	235	83	32	\$ 29	83	8	Un. N., Kan. C.; Far. & Merch. State, Colby.
Levant 160 Thomas F4	Levant State Bank Dec'35Stmt 83-1224	A. W. Lauterbach	S. H. Alexander	W. A. Touslee	S. E. Touslee	10	9		34		53	8		9	28	6	Inter-State N., Kan. C.; 1st N., Hutchinson and Wichita.
Lewis 512 Edwards L10	First National Bank Dec'35Stmt 83-546	O. V. Ray C. E. Hawley, Ch.	G. W. Wells	G. S. White	Thelma White	30			130		160	88	18	12	36	21	Com. Tr. Co. and 1st N., Kan. C.; 1st N., Hutchinson.
" " "	HOME STATE BANK Dec'35Stmt 83-547	J. F. Malin Ch. of Bd. and Pres.	R. A. Wolfe	A. T. McNutt Cash. and Sec.	Clark Vogel	50	10	2	281		343	148	21	20	133	35	N. Y. Tr., N. Y.; 1st N., Chi.; Inter-State N. and 1st N., Kan. C., Mo.; N. Bk. of Top., Top. Am. N., Hutchinson; 4th N., Wich.
Liberal 5294 Seward O4	*CITIZENS STATE BANK Dec'35Stmt 83-234	Chas. Summers	Geo. S. Smith E. T. Guymon Frank Summers	J. W. Igou	Wm. Holt	50	20		418		488	307	35	26	85	12	Chase N., N. Y.; 1st N., Kan. C., Mo.; 1st N., Kan. C., Mo.; 1st N., Kan. C., Mo.; 1st N., Kan. C., Mo.; 1st N., Kan. C., Mo.
" " "	*FIRST NATIONAL BANK Dec'35Stmt 83-283	T. J. Blakemore	O. W. Law A. F. Gorman	F. E. Imel		50	25	6	511		592	303	159	45	73	22	Chase N., N. Y.; 1st N., Wichita; Com. Tr. Co., Kan. C., Mo.
" " "	*Peoples National Bank Dec'35Stmt 83-1153	C. M. Light Ch. of Bd. and Pres.	F. G. Boles	Bert Dubois	J. C. Naylor	50			535		585	278	88	80	117	9	Com. Tr. Co., Kan. C., Mo.; Com'l N., Kan. C., Kan.
Liberal Clearing House (Members indicated by a *)	State Bank of Liebenthal Dec'35Stmt 83-1248	Henry Herrman	Adam Herrman	O. P. Schaefer	Bart Herrman	(See page 63-10)	63-10	64-65	1	or Number of States, etc.)	79	16			54	17	Farmers N., Inter-State N. and 1st N., Kan. C., Mo. Cent. Han. Bk. & Tr. N. Y.; Cont. Ill. N. Bk. & Tr. Chi.; 1st N., Kan. C., Mo. Chase N., N. Y.; Inter-State N. and City N. Bk. & Tr., Kan. C., Mo. Un. N. and Com. Tr. Co., Kan. C., Mo.; 1st St. Jo. Stk. Yds. N., St. Jo.
Liebenthal 150 Rush I10	State Bank of Liebenthal Dec'35Stmt 83-1248	Henry Herrman	Adam Herrman	O. P. Schaefer	Bart Herrman	10			56		10				54	9	Com. Tr. Co., Kan. C., Mo.; Com'l N., Kan. C., Kan.
Lincoln 1732 Lincoln G13	Farmers National Bank Dec'35Stmt 83-309	A. R. Hall	J. F. McReynolds	J. F. McReynolds	F. J. Aufdemberge H. M. Lounsbury	Pf. 25			3	251	304	68	42	10	166	18	Farmers N., Inter-State N. and 1st N., Kan. C., Mo. Cent. Han. Bk. & Tr. N. Y.; Cont. Ill. N. Bk. & Tr. Chi.; 1st N., Kan. C., Mo. Chase N., N. Y.; Inter-State N. and City N. Bk. & Tr., Kan. C., Mo. Un. N. and Com. Tr. Co., Kan. C., Mo.; 1st St. Jo. Stk. Yds. N., St. Jo.
" " "	Lincoln State Bank Dec'35Stmt 83-308	E. Rees	E. A. McFarland	W. A. Hoffman		Pf. 10			2	203	232	83		27	105	35	Farmers N., Inter-State N. and 1st N., Kan. C., Mo. Cent. Han. Bk. & Tr. N. Y.; Cont. Ill. N. Bk. & Tr. Chi.; 1st N., Kan. C., Mo. Chase N., N. Y.; Inter-State N. and City N. Bk. & Tr., Kan. C., Mo. Un. N. and Com. Tr. Co., Kan. C., Mo.; 1st St. Jo. Stk. Yds. N., St. Jo.
" " "	Saline Valley Bank Dec'35Stmt 83-307	D. B. Marshall	J. A. Schellinger	J. A. Schellinger	Edw. Hamilton A. C. and Sec.	Pf. 15	20			337	407	177	19	52	124	41	Chase N., N. Y.; Inter-State N. and City N. Bk. & Tr., Kan. C., Mo. Un. N. and Com. Tr. Co., Kan. C., Mo.; 1st St. Jo. Stk. Yds. N., St. Jo.
Lindsborg 2016 McPherson I16	Farmers State Bank Dec'35Stmt 83-262	Ebba Fornberg	J. O. Stromquist	E. E. Peterson	C. A. Abercrombie	30	11		629		670	121	20	38	450	41	Chase N., N. Y.; Inter-State N. and City N. Bk. & Tr., Kan. C., Mo. Un. N. and Com. Tr. Co., Kan. C., Mo.; 1st St. Jo. Stk. Yds. N., St. Jo.
Linn 340 Washington G17	Linn State Bank Dec'35Stmt 83-1449	C. A. Johnson	Ernest Helms	R. D. Oltjen		Pf. 15	1	2	137		165	53	26	7	75	4	Un. N. and Com. Tr. Co., Kan. C., Mo.; 1st St. Jo. Stk. Yds. N., St. Jo.
Little River 618 Rice J13	Citizens State Bank Dec'35Stmt 83-490	W. H. Burke	G. G. Green	M. K. Cordell	Mary Helen Dick	Pf. 20	5	4	249		288	150	17		121	18	1st N., Kan. C., Mo.; 1st N., Hutchinson.
Logan 743 Phillips D9	First National Bank Dec'35Stmt 83-459	B. W. Wiltrout	D. G. Hansen	J. W. Baird	W. R. Dye	Pf. 30	12	12	452		506	245	78	33	132	18	1st N., Com. Tr. Co., and Inter-State N., Kan. C.
Long Island 242 Phillips C9	Commercial State Bank Dec'35Stmt 83-678	Giffen Culbertson	M. E. Culbertson	Lloyd G. Culbertson		15	2	1	153		171	54	3	16	89	9	1st N., Kan. C.
Longton 744 Elk N20	Home State Bank Dec'35Stmt 83-517	C. G. Hayward	F. D. Greene	C. W. Russell	Pauline Martin	Pf. 15	2	3	139		199	71		18	103	7	Inter-State N., Kan. C., Mo.; Citiz. N., Independence; 1st N., Wich. Mfrs. Tr., N. Y.; 1st N., Wich.; Un. N., Kan. C., Mo.
Lorraine 177 Ellsworth I13	Lorraine State Bank Dec'35Stmt 83-923	V. H. Wagner	Oscar Wilkens	E. B. Staeber		10	20	2	200		232	130	10	25	67	13	Com'l N., Kan. C.; Com. Tr. Co., Kan. C., Mo.; Miami Co. N., Paola. Columbia N., Kan. C.
Louisburg 616 Miami H25	Bank of Louisburg Dec'35Stmt 83-925	Charles Elliott	J. H. Anderson E. L. Dicke	D. A. Glenn	E. V. Perdue	Pf. 10	1	3	159		198	52		32	101	12	Com'l N., Kan. C.; Com. Tr. Co., Kan. C., Mo.; Miami Co. N., Paola. Columbia N., Kan. C.
" " "	First National Bank Dec'35Stmt 83-1381	H. M. Lewis	John Sloan	Jas. H. Bunce	Don Winegardner	Pf. 10	3	(With Surp.)	115		143	47	22	21	41	14	Com. Tr., Kan. C., Mo.; Com'l N. and Stk. Yds. N., Kan. C.
Lucas 630 Russell G12	Farmers State Bank Dec'35Stmt 83-531	John F. Duwe		Fred W. Heine	W. R. Lentfer	Pf. 15	5	10	180		220	47		21	138	9	Live Stk. N., Chi.; Com. Tr. and Inter-State N., Kan. C., Mo.; 1st N., St. Jo.
Ludell 400 Rawlins D5	Farmers State Bank Dec'35Stmt 83-1342	John Focke Ch. of Bd. and Pres.	Henry Holste	H. F. Dunker Cash. and Sec.	F. E. Kirschke	20	4	4	163		191	55	44	26	57	7	Com'l N., Kan. C.; Far. N., Salina; Com. Tr. Co., Kan. C.
Luray 464 Russell G12	Peoples State Bank Dec'35Stmt 83-928	C. S. Wyckoff Ch. of Bd. and Pres.	J. P. Ruppenthal	J. A. O'Leary V. P., Cash. and Sec.	Kathryne Franzmathes H. S. Dreher, A. Sec.	Pf. 15	5	4	181		215	63		9	136	3	1st N. and Com. Tr. Co., Kan. C.; Cent. N., Tor.
Lyndon 742 Osage I21	Lyndon State Bank Dec'35Stmt 83-440	R. N. Morris	C. T. McDaniel	Olive C. Morris		10	15	10	304		339	145	63	44	84		

Banks Advertising in this Directory give Prompt Attention to Collections and Correspondence

Number under Name of Bank is the Transit Number given to each bank in U. S. exclusively by The Rand-McNally Bankers' Directory, under the authority of The American Bankers Ass'n.

KANSAS—Continued

Non-Bank Towns with Nearest Banking Point (Indexed Acces.), Lawyers, Laws (Indexed) in back of this volume. For Interest Rates, Holidays, etc., see Laws.

TOWN AND COUNTY. County Seats. Entire State in No. 10 Fed. Res. Dist.	Mem. A. B. A. New State Mem. State B. Ass'n. (Estab. Fed. Res. Depts. Trust-Bond d-Safe Deposit Savings FDIC	PRESIDENT.	VICE-PRESIDENT.	CASHIER.	ASS'T CASHIER.	LIABILITIES. (In Thousands of Dollars)					RESOURCES.					PRINCIPAL CORRESPONDENTS.	
						Capital	Surplus	Und. Prof. and or Reserves	Deposits	Other Liabilities	Totals	Cash. R. & Due from Bks	U.S. Gov. Securities	Other Securities	Loans & Discounts		Other Resources
Lyons 2939 Rice J13 Macksville 868 Stafford L11	Chandler National Bank Dec'35Stmt 83-247 ▲d@*34 Farmers & Merchants State Bank Dec'35Stmt 83-505 d@*13'06	C. Q. Chandler Ch. of Bd. and Pres. Jay T. Smith	C. J. Chandler J. O. McComas	W. W. Chandler, V. P. and Cash. S. G. Wiles	D. D. Davis H. B. Breneman	\$ 50	\$ 10	\$ 3	\$ 563	-----	\$ 626	\$ 318	\$ 57	\$ 160	\$ 81	\$ 10	1st N., Wichita; Stk. Yds. N., Kan. C.
Madison 1488 Greenwood K20	FIRST NATIONAL BANK Dec'35Stmt 83-454 ▲d@*02 Madison Bank Dec'35Stmt 83-453 ▲@*13'85	John Mead P. D. Fankhauser	W. E. McGilvray E. B. Shaffer E. F. Fellay	W. O. Waymire, V. P. and Cash. C. E. Fellay	Warren Waymire A. C. Bean	25	10	8	408	-----	451	147	92	74	121	17	Gty. Tr. Co., N. Y.; Cent. N., Top.; Com'l N., Kan. C.; 1st N., Wich.
Mahaska 218 Washington C16	Mahaska State Bank Dec'35Stmt 83-929 ▲*02	C. W. Miller, Ch. of Bd. and Pres.	Nellie P. Wall	Perry Hatch	V. W. Coonrad	10	16	-----	56	-----	82	19	1	10	50	2	Inter-State N., Kan. C., Mo.; Com'l N., Kan. C.; 1st N., Fairbury, Neb.
Manhattan 10,136 Riley F18	*First National Bank Dec'35Stmt 83-124 ▲d@*10'37 *UNION NATIONAL BANK Dec'35Stmt 83-125 ▲d@*10'39	W. D. Womer C. E. FLOERSCH	P. G. Dalton	J. C. Ewing M. S. Spencer, A. C. L. G. Dufva, A. C. JOHN W. CORDTS R. C. BARR, A. C.	J. T. Ryan W. E. Good R. D. Womer T. J. RAGLAND W. B. GLENN M. L. HILL	150	10	8	1,384	-----	1,552	462	202	242	540	106	N. City, N. Y.; Cont. Ill. N. Bk. & Tr. Co., Chi.; Drov. N., Kan. C.
Mankato 1404 Jewell D13	Manhattan Clearing House (Members indicated by a *) FIRST NATIONAL BANK IN MANKATO Dec'35Stmt 83-858 ▲d@*13'83 STATE EXCHANGE BANK Dec'35Stmt 83-859 d@*13'87	W. D. Womer J. P. FAIR	F. R. FAIR	F. R. FAIR	S. D. QU M. A. FAIR	(See pages 63-64-65 of Number of States, etc.) Deposits by Cities, 7 50 10	315	139	-----	18	139	11	Com. Tr. Co., Kan. C.; Tootle-Lacy N., St. Jo.				
Manter 224 Stanton M1	Manter State Bank Dec'35Stmt 83-1406 ▲*23	H. H. Hoopingarner, Ch. of Bd. and Pres.	Mrs. H. H. Hoopingarner, V. P. and Sec.	H. H. Hoopingarner	G. Hoopingarner Howard Moon	10	3	-----	123	-----	136	120	1	-----	11	4	4th N. and 1st N., Wichita; Drov. N. and Com. Tr. Co., Kan. C.
Maplehill 256 Wabaussee G20 Mapleton 251 Bourbon K24	Stockgrowers State Bank Dec'35Stmt 83-932 ▲*06 Citizens State Bank Dec'35Stmt 83-933 ▲*02	Arthur A. Adams A. J. Ball	A. W. Adams Walter Britton	Howard Adams Wm. W. Ball, Cash. and Sec.	Glenn Crayton	13	12	1	89	-----	115	30	5	5	69	6	Inter-State N., Kan. C.; N. Bk. of Top., Top.
Marion 1959 Marion J17	Farmers & Drovers National Bank Dec'35Stmt 83-1245 ▲d@*117 MARION NATIONAL BANK Dec'35Stmt 83-270 ▲d@*05	E. F. Nelson C. F. Pantle	J. J. Klenda C. C. Brooker	E. A. Brunner Earl L. Kreuter	Walter Siebert	25	1	1	305	-----	332	154	70	8	89	11	Com. Tr. Co., Kan. C., Mo.; 1st N., Wichita.
Marquette 714 McPherson 115	State Bank of Commerce Dec'35Stmt 83-266 ▲*03 Farmers State Bank Dec'35Stmt 83-458 ▲*06 Marquette State Bank Dec'35Stmt 83-457 ▲d@*02	Josiah Good Erik Johnson, Ch. of Bd. and Pres.	J. H. Siebert E. Ingemanson	J. E. Good Ernest Johnson, Cash. and Sec.	Edward M. Good Ernest Lindstrom	15 Pf. 25	5	3	354	-----	402	181	45	120	48	8	Chase N., N. Y.; 1st N., Kan. C.; 1st N., Wichita.
Marysville 4013 Marshall D18	Citizens State Bank Dec'35Stmt 83-235 ▲d@*07 EXCHANGE BANK OF SCHMIDT & KOESTER Dec'35Stmt 83-231 ▲d@*07	F. E. Benson S. C. SCHMIDT	John Mollinger C. J. D. KOESTER	John Mollinger ARTHUR J. SCOTT, Cash. and Sec.	Alma Mollinger WM. C. SCHWARTZ	15 Pf. 20	5	-----	404	-----	444	130	82	33	175	24	N. Y. Tr. and Chase N., N. Y.; Com. Tr. and Inter-State N., Kan. C., Mo.; 1st N., St. Jo.
Mayetta 294 Jackson F21	First National Bank Dec'35Stmt 83-665 ▲*11	M. Fitzgerald	W. A. Cooney	H. D. Jones	-----	25	3	-----	126	-----	154	41	42	15	48	8	Inter-State N. and Com. Tr., Kan. C.; Cent. N., Topeka; 1st Stock Yds. N., St. Jo.

Banks Advertising in this Directory give Prompt Attention to Collections and Correspondence

Number under Name of Bank is the Transit Number given to each bank in U. S. exclusively by The Rand-McNally Bankers' Directory, under the authority of The American Bankers Ass'n.

KANSAS—Continued

Non-Bank Towns with Nearest Banking Point (Indexed Access.), Lawyers, Laws (Indexed) in back of this volume. For Interest Rates, Holidays, etc., see Laws.

TOWN AND COUNTY. County Seats. State in No. 10 Fed. Res. District.	Mem. A. B. A. *New \$State Priv. Mem. State B. Ass'n. (Estab. Fed. Res. Depts. Trust B. Bond d-Safe Deposit. Savings AFDIC	PRESIDENT.	VICE-PRESIDENT.	CASHIER.	ASS'T CASHIER.	LIABILITIES. (In Thousands of Dollars)					RESOURCES.					PRINCIPAL CORRESPONDENTS.	
						Capital	Surplus	Und. Prof. and or Reserves	Deposits	Other Liabilities	Totals	Cash, Ex. & Due from Bks	U.S. Gov. Securities	Other Securities	Loans & Discounts		Other Resources
Mayfield _____ 187 Sumner N15	Mayfield State Bank. @: \$'08 Dec '35Stmt 83-936	Lloyd Bishop	Henry Stayton	Gordon E. Meils	R. F. Alexander	\$ 13	\$ 2	\$ 1	\$ 70		\$ 86	\$ 15		\$ 22	\$ 45	\$ 4	Un. Stk. Yds. N., Wich.; Secur. State, Wellington.
McCracken _____ 594 Rush I8	Citizens State Bank. \$'09 Dec '35Stmt 83-655	G. E. Ryan J. R. Elmore, Ch.	J. C. Littler	G. B. Van Winkle		15	35	11	482		543	251	\$ 73	70	147	2	Com. Tr. Co. and Inter-State N., Kan. C., Mo.; 1st N., Wich.
McCune _____ 584 Crawford N24	McCUNE STATE BANK Dec '35Stmt 83-448 @: \$'99	W. E. Gregg	G. W. Harley	Edw. Munday	Roy Hankins C. D. Gregg, Sec.	15	6	1	166		188	99	1	30	54	4	N. Bk. of Pitt., Pitt., Kan.; Com. Tr. Co., Kan. C.
McDonald _____ 442 Rawlins D4	Peoples State Bank Dec '35Stmt 83-1444 Ad @: \$'30	A. R. Payne	J. T. Short	R. R. Wingfield		20	2	5	147		174	55	48	6	58	7	1st N., Kan. C.; Oma N., Oma.; Tootle Lacy N., St. Jo.
McFarland _____ 399 Wabauase G19	First State Bank. \$'13 Dec '35Stmt 83-1152	F. J. Wagner	M. J. Hund	Geo. Noller	Geo. Wertzberger	10	10	4	130		163	23	76	3	58	3	Inter-State N. and Drov. N., Kan. C.; Cent. N., Topeka.
McLouth _____ 517 Jefferson F23	Bank of McLouth. @: \$'87 Dec '35Stmt 83-534	H. H. Kimmel	E. O. Steeper	H. W. Steeper	K. E. Richardson	25	7	1	173		206	63		19	110	14	Com. Tr. Co. and Stk. Yds. N., Kan. C., Mo.; Mfrs. Tr., N. Y.; Cont. Ill. N. Bk. & Tr., Chi.; Com. Tr. and Union N., Kan. C.
McPherson _____ 6147 McPherson J15	Home State Bank Dec '35Stmt 83-159 Ad @: \$'03	R. F. O'Brien B. Harms, Ch.	Henry Burk O. L. Freedlun	J. B. Allison V. P. and Cash.	C. H. Hiebert J. B. Allison, Sec.	15 Pf. 35	5	6	685		746	280			342	14	Chase N., N. Y.; Inter-State N., City N. Bk. & Tr. Co., and Com. Tr. Co., Kan. C.
" _____ "	McPHERSON & CITIZENS STATE BANK. Ad @: \$'97 Dec '35Stmt 83-156	CARL A. GRANT	J. W. JENKINS	H. N. TOLLE	W. A. GRANT C. R. HILL	50 Pf. 50	84 (Incl. Und. Prof.)	5	1,296		1,485	662	108		577	28	Chase N., N. Y.; Inter-State N., City N. Bk. & Tr. Co., and Com. Tr. Co., Kan. C.
" _____ "	Peoples State Bk. Dec '35Stmt 83-158 Ad @: \$'98	F. A. Vaniman	C. Vaniman M. C. Vaniman	Bert Webb	Dale Strickler Wilbur C. Yoder	50	25	14	704		793	229	161	133	246	24	Cent. Han. Bk. & Tr., N. Y.; 1st N., Kan. C., Mo.
Meade _____ 1552 Meade N7	FIRST NATIONAL BANK Dec '35Stmt 83-489 Ad @: \$'04	W. F. GASTEEN Ch. of Bd. & Pres. 15 CENTS sent 25 CENTS for each We invite your WM. F. FEE	JOHN F. CONRAD	ALEX R. WILSON	to us with each light draft for pre sentation, and personal attention	25 Pf. 15	10	4	362		416	170	52	3	175	16	1st N., Kan. C., Mo.; 1st N., Wichita and Hutchinson.
" _____ "	MEADE STATE BANK Dec '35Stmt 83-488 Ad @: \$'99	Special attention Please send 15c with L. W. Fullerton	L. W. Stevens	C. B. Fullerton	and Time Items. 25c for Credit Reports.	10 Pf. 20	3	4	145		182	36	26	6	93	21	Com. Tr. Co., Kan. C., Mo.; 1st N., Hutchinson.
Medicine Lodge Barber N12 1655	First National Bank. Ad @: \$'81 Dec '35Stmt 83-344	L. W. Fullerton	L. W. Stevens	C. B. Fullerton	W. P. Knight	25 Pf. 25	10	4	653	\$ 1	718	240	119	159	190	10	Cent. Han. Bk. & Tr. Co., N. Y.; 1st N., Wich.; 1st N., Kan. C., Mo.
Menlo _____ 204 Thomas F5	Menlo State Bank. @: \$'05 Dec '35Stmt 83-939	J. W. Christensen		H. V. Christensen	J. E. McKinney	10	10		91		111	15	4	7	82	3	Un. N., Com. Tr. Co., and Drov. N., Kan. C.; Cent. N., Topeka.
Mercier _____ 50 Brown D22	Farmers State Bank. @: \$'13 Dec '35Stmt 83-1126	John E. Sullivan Ch. of Bd. and Pres.	J. J. Schuetz	P. J. Sullivan		10	2		27	5	44	7		12	25		Am. N., St. Jo.; Morrill & James Hiawatha; Cent. N., Topeka.
Meriden _____ 390 Jefferson F22	State Bank of Meriden Dec '35Stmt 83-940 Ad @: \$'90	J. W. Berg Ch. of Bd. and Pres.	C. T. Martin	Karl E. Lehman	Hazel Morse	12 Pf. 13	2	4	198		229	55	20	35	112	7	Fidelity Sav. State and Cent. N., Topeka; 1st N., St. Jo.; Com. Tr. Co., Kan. C.
Merriam _____ 2500 Johnson G25	Merriam State Bankd Dec '35Stmt 83-1199 Ad @: \$'15	W. A. Sanders	R. S. Bowyer H. R. Bennett	C. E. Trego		10	7	(With Surp)	153		170	58		41	65	6	Inter-State N., Kan. C., Mo.; Brotherhood State and Com. N., Kan. C.
Miller _____ 125 Lyon I21	Miller State Bank. @: \$'15 Dec '35Stmt 83-1172	Kenneth Kline	E. E. Olson	R. V. Cotton	E. Cotton	7 Pf. 8	1		88		104	32	11		58	3	Drov. N., Kan. C., Mo.; Empor. State, Emporia.
Minneapolis 1741 Ottawa G16	Citizens National Bank Dec '35Stmt 83-266 Ad @: \$'80	G. W. Markley	Henry Hahn	G. W. Lempenau	Mary Murdick	50	10	20	512		592	248	198	8	118	20	1st N., St. L.; 1st N., Inter-State N., and Com. Tr. Co., Kan. C.
" _____ "	Ottawa County Bank. @: \$'80 Dec '35Stmt 83-267	F. J. Morgan	F. E. Chapin	Alfred Midgley	H. J. Sellers	50	5	2	230		287	68	70	3	104	42	Com. Tr. Co. and Inter-State N., Kan. C., Mo.
Minneola _____ 617 Clark N8	Peoples State Bank. Ad @: \$'15 Dec '35Stmt 83-1198	G. B. Rooney	Bernard Rooney	Bernard Rooney	J. F. Pitman	12 Pf. 7	1	1	75	2	98	39	6	1	45	7	Com'l N., Kan. C., Kan.; Inter-State N., Kan. C., Mo.
Modoc _____ 52 Scott I4	Modoc State Bank. \$'17 Dec '35Stmt 83-1250	M. E. Boulware Ch. of Bd. and Pres.	A. V. Warrington	Geo. Kittel		10	3		47		60	18	1	5	36		Com. Tr. Co., Kan. C.
Moline _____ 897 Elk N20	Exchange State Bank. @: \$'34 Dec '35Stmt 83-424	Chas. G. Hayward		F. L. Johnson	H. L. Johnson	10 Pf. 15	9	(With Surp)	185		219	138		32	44	5	1st N. and Inter-State N., Kan. C., Mo.; Citiz. N., Independence.
Montezuma _____ 424 Gray M6	Montezuma State Bank Dec '35Stmt 83-1131 Ad @: \$'18	M. L. Fry, Jr.	Linn Frazier E. E. McReynolds	E. E. McReynolds	T. J. Glasgow	10 Pf. 5	5	4	148		172	67		48	57		Com. Tr. Co. and Inter-State N., Kan. C.

Banks Advertising in this Directory give Prompt Attention to Collections and Correspondence

Number under Name of Bank is the Transit Number given to each bank in U. S. exclusively by The Rand-McNally Bankers' Directory, under the authority of The American Bankers Ass'n.

KANSAS—Continued

Non-Bank Towns with Nearest Banking Point (Indexed Access.), Lawyers, Laws (indexed) in back of this volume. For Interest Rates, Holidays, etc., see Laws.

TOWN AND COUNTY. County Seats. Entire State in No. 10 Fed. Res. Dist.	MEM. A. B. A. * Mem. State B. Ass'n. [Etab. Fed. Res. Depts. T-Trust B-Bond d-Safe Deposit C-Savings A-FDIC	PRESIDENT.	VICE-PRESIDENT.	CASHIER.	ASS'T CASHIER.	LIABILITIES. (In Thousands of Dollars)					RESOURCES.					PRINCIPAL CORRESPONDENTS.	
						Capital	Surplus	Und.Prof. and or Reserves	Deposits	Other Li- abilities	Totals	Cash, Ex. & Due from Bks	U.S. Gov. Securi- ties	Other Securi- ties	Loans & Dis- counts		Other Re- sources
Montrose 75 Jewell D14	Montrose State Bank Dec'35Stmt 83-1154 ▲d@*14	E. D. Sullivan	A. H. Sweet	Anton Wolf		\$ 10	\$ 1		\$ 20		\$ 31	\$ 6		\$ 3	\$ 19	\$ 3	Inter-State N., Kan. C.
Morganville 281 Clay E17	Bank of Morganville. *\$92 Dec'35Stmt 83-684	Philip Young		F. L. Fletcher	Harold W. Fletcher	10	7		76		93	18		18	57		1st N., Kan. C., Mo.; Peo. N., Clay Center.
Morland 385 Graham F7	Citizens State Bank *\$06 Dec'35Stmt 83-691	H. W. Cunningham	L. N. Dreiling	O. A. Hunsicker	C. E. Hunsicker	10	15	\$ 6	67		98	13	\$ 14	11	56	4	Com'l N., Kan. C., Kan.; Com. Tr. Co., Kan. C., Mo.
" " "	Morland State Bk. *\$04 Dec'35Stmt 83-690	B. W. St. John	Tim Waggoner	D. C. Kay	F. A. Brungardt	10	18		81		109	12	4	2	82	9	Chase N., N. Y.; City N. Bk. & Tr. Co. and Un. N., Kan. C., Mo.
Morrill 519 Brown O21	Morrill State Bank *\$32 Dec'35Stmt 83-638	Norman Saylor	Milton Byer	C. E. Poister	Norman Saylor, Jr.	10 Pf. 20	1	5	185		221	25	3	26	160	7	Inter-State N., Kan. C., Mo.; City N. Bk. & Tr. Co. and St. Jo. Stk. Yds. St. Jo.
Morrowville 246 Washington D16	Morrowville State Bank Dec'35Stmt 83-949 ▲d@*04	L. H. Wilsey	C. H. Smith	H. H. Diller	Anna Mallery	10 Pf. 10	3	5	96		124	22		22	75	5	Inter-State N., Kan. C.; Tootle-Lacy N., St. Jo.
Moscow 249 Stevens N4	Moscow State Bank *\$15 Dec'35Stmt 83-1189	W. R. Reynolds	T. J. Blakemore	T. A. Dudley	E. A. Reardon	25	6	(With Surp.)	188		219	94		53 (Incl. U. S.)	65	7	Inter-State N., Kan. C.; 1st N., Wich.
Mound City 655 Linn J24	Farmers & Merch. Bank Dec'35Stmt 83-951 ▲d@*03	E. N. Gause	J. D. Bacon	H. W. Dingus	Ruth West H. W. Underhill, Sec.	20	7	1	262		290	135	10	21	111	13	1st N., Kan. C.
Moundsridge 870 McPherson J16	Citizens State Bank Dec'35Stmt 83-507 d@*04	C. H. Goering	John D. Schrag	D. J. Goering	Milton Goering	35	30	(With Surp)	490		555	284	32	37	178	24	1st N., Wich.; Inter-State N., Kan. C., Mo.; Mtle.- Com. Bk. & Tr., St. L.
Mount Hope 466 Sedgwick L15	First National Bank *\$83 Dec'35Stmt 83-562	H. J. Jorgensen	J. P. McCormick	J. F. Jorgensen	E. M. Porter	25	11	13	385		434	232	72	37	87	6	Chase N., N. Y.; 4th N., Wichita; Com. Tr. Co., Kan. C.
Mullinville 436 Klowa M9	First State Bank d@*06 Dec'35Stmt 83-680	V. A. Sherer	A. B. Sidener	A. B. Sidener		25	8	2	105		140	51	9		72	8	Com'l N., Kan. C.; Am. N., Hutchinson.
Mulvane 1042 Sumner N17	Mulvane State Bank Dec'35Stmt 83-872 d@*06	M. R. Hough, Ch. of Bd. and Pres.	C. D. Canaday	C. F. Hough	S. G. Campbell	25	25	6	225		281	49	48	27	140	17	Chase N., N. Y.; 1st N., Chi.; Com. Tr. Co., Kan. C.; 1st N., Wich.
Muncie 30 Wyandotte F25	Muncie State Bank @1\$20 Dec'35Stmt 83-1385	J. D. Waters	B. B. DeFries	LeRoy Wheat	W. R. Taylor, Sec.	10	1	1	21		33	4		12	8	9	Com. Tr. Co., Kan. C.; 1st N., Bonner Springs.
Munden 205 Republic D15	Munden State Bank *\$05 Dec'35Stmt 83-953	T. W. Bouska	Anna Bouska	Albert Jelinek	E. J. Brosh	10	10	2	100		122	40	2	5	75		1st N., Fairbury, Neb.
Murdoek 140 Kingman M14	Murdoek State Bank *\$09 Dec'35Stmt 83-954	K. J. Kostner	C. M. Hardesty	B. T. Robinson	V. E. Harris, A. C. and Sec.	23 Pf. 2	4	3	197		229	60	83	29	55	2	S. W. N., Wich.; Un. N., Kan. C., Mo.; 1st N., Kingman.
Narka 252 Republic O16	State Bank of Narka *\$04 Dec'35Stmt 83-955	J. B. Lower	C. L. Potter	O. W. Yoder	Miss Cecil A. Willis	10	10	1	152		173	73	27	28	43	2	Columbia N. and Com. Tr., Kan. C.; 1st N., Fairbury, Nebr.
Nashville 234 Kingman M12	Nashville State Bank *\$07 Dec'35Stmt 83-956	Lillian Elliott	Herb. Kaufman	Katharine Piehl		15	2		71		88	17	65		6		Com. Tr. Co., Kan. C., Mo.
Natoma 533 Osborne G11	First National Bank *\$09 Dec'35Stmt 83-635	G. S. Welling, J. W. Boughner, Ch.	H. C. Meyer	E. A. Ruggels	F. H. Koelling, Jr.	50	3	8	426		487	161	126	2	189	9	Drov. N. and Com. Tr. Co., Kan. C., Mo.; N. Bk. of America, Salina.
Neal 150 Greenwood L20	Neal State Bank *\$15 Dec'35Stmt 83-1197	C. W. Boone	M. W. Allen	H. T. Grove	Theo. Gilbert	10 Pf. 10		1	43		64	9	3	5	40	7	Com. Tr. Co., Kan. C.
Nekoma 96 Rush I9	Nekoma State Bank *\$16 Dec'35Stmt 83-1222	M. T. Moran, Ch. of Bd. and Pres.	Thomas Ryan	L. M. Moran		10	4		64		78	16	5	5	42	10	Drov. N., Kan. C.; 1st N., Hutchinson.
Neodesha 3381 Wilson N21	FIRST NATIONAL BANK ▲d@*72 Dec'35Stmt 83-201	W. J. SMALL, Ch. of Bd. and Pres.	J. W. MCGUIRE E. L. CHAPMAN, Act.	E. L. CHAPMAN, Cash. and Sec. of Bd.	MARY ADELL MAUDE DART E. G. STARR	50	50	14	926		1,040	307	105	260	330	38	1st N., N. Y.; Cont. III. N. Bk. & Tr. Co., Chi.; Com. Tr. and 1st N., Kan. C., Mo.; Mtle. Com. Bk. & Tr., St. L.
" " "	NEODESHA NATIONAL BANK ▲d@*03 Dec'35Stmt 83-202	E. A. WARREN	G. C. PITNEY	C. A. McCULLOUGH	FRANCES SHARP	50	16	14	659		739	186		303 (Incl. U. S. Secur.)	234	16	N. City, N. Y.; Mtle.- Com. Bk. & Tr. Co., St. L.; 1st N., Kan. C., Mo.; 1st N., Wich.

Banks Advertising in this Directory give Prompt Attention to Collections and Correspondence

Number under Name of Bank is the Transit Number given to each bank in U. S. exclusively by The Rand-McNally Bankers' Directory, under the authority of The American Bankers Ass'n.

KANSAS—Continued

Non-Bank Towns with Nearest Banking Point (Indexed Accos.), Lawyers, Laws (Indexed) in back of this volume. For Interest Rates, Holidays, etc., see Laws.

TOWN AND COUNTY. County Seats. Entire State in No. 10 Fed. Res. Dist.	Mem. A. B. A. New State Priv. Mem. State B. Ass'n. [Estab. Fed. Res. Depts.: Trust B-Bond d-Safe Deposit Savings FDIC	PRESIDENT.	VICE-PRESIDENT.	CASHIER.	ASS'T CASHIER.	LIABILITIES. (In Thousands of Dollars)						RESOURCES.				PRINCIPAL CORRESPONDENTS.		
						Capital	Surplus	Und. Prof. and or Reserves	Deposits	Other Liabilities	Totals	Cash, Ex. & Due from Bks	U.S. Gov. Securities	Other Securities	Loans & Discounts		Other Resources	
Ness City 1509 Ness J8	First State Bank Ad @ \$16 Dec '35 Stmt 83-1231	G. A. Goodman, Ch. of Bd. and Pres.	C. N. Irvine, Inactive	O. J. Weir, V. P. and Cash.	R. F. Weir	\$ 25	\$ 9	(With Surp)	\$ 358		\$ 392	\$ 201		\$ 41	\$ 148	\$ 2	Com'l N., Kan. C.; 1st N., Wich.; Com. Tr., Kan. C., Mo.; Ex. N., Hut- chinson.	
New Salem 110 Cowley N18	State Bank of New Salem Dec '35 Stmt 83-963 \$10	F. C. Coffey	C. T. Elliott	Ethel M. Coffey		10	7		30		47	9			30	8	The State, Winfield; Com. Tr. Co., Kan. C.	
Newton 11,084 Harvey K16	FIRST NATIONAL BANK Dec '35 Stmt 83-85 Ad @ \$2 '82	J. Wm. Inghram	R. C. Stone	D. McGowan	L. J. Nelson L. M. Sherrill	50	4	\$ 4	954		1,012	697	\$ 87	71	118	39	N. City, N. Y.; Com. Tr., Kan. C.; 1st N., Wichita.	
" " "	KANSAS STATE BANK Dec '35 Stmt 83-87 Ad @ \$2 '02	C. F. Claassen	C. B. Warkentin C. W. Claassen	Glenn Miller	J. J. Ediger Geo. D. Deschner Theodore Harms	60	60	22	1,157		1,299	296	338	302	314	49	Chase N., N. Y.; 1st N., Chi., Wichita, and Kan. City.	
" " "	MIDLAND NATIONAL BANK Dec '35 Stmt 83-86 Ad @ \$2 '93	H. E. Suderman	J. C. Nicholson C. K. Suderman	J. O. Getz		50	50	23	972		1,095	393	174	115	388	25	Cent. Han. Bk. & Tr. Co., N. Y.; Cont. Ill. N. Bk. & Tr. Co., Chi.; 1st N. and Un. N., Kan. C., Mo.; 4th N., Wichita.	
Niles 200 Ottawa B16	Niles State Bank \$1 '01 Dec '35 Stmt 83-965	M. P. Sullivan	J. E. Sullivan	L. H. Kueker		15	5	1	47 \$ 6		74	36	2	9	18	9	Tra. Gate City N., Kan. C., Mo.; Far. N., Salina. C., Mo.; Kan. C., Mo.; Citiz.-1st N., Indepen- dence.	
Niotaze 285 Chautauque O20	Niotaze State Bank @ \$ '09 Dec '35 Stmt 83-966	D. W. Perkins	C. W. Whipple	E. B. McCoid	Edna M. Flaunt	10	6	1	84		101	19	5	8	59	10	Drov. N., Kan. C., Mo.; Citiz.-1st N., Indepen- dence.	
Noreatur 524 Decatur D7	Citizens State Bank Dec '35 Stmt 83-597 Ad @ \$ '08 (See Topeka)	C. G. Andrews	N. B. Nelson	F. B. Nelson		13	1	3	155		184	40	48		91	5	Inter-State N. and Un. N., Kan. C., Mo.; Tootle- Lacy N., St. Jo.	
Norton 2767 Norton D8	First National Bank \$ '87 Dec '35 Stmt 83-275	C. W. Campbell	A. A. Smith	O. W. Smiley	C. D. Bower J. B. Wray	75	33	(With Surp)	839		947	477		112	332	26	Com. Tr. Co. and 1st N., Kan. C.; Cent. N., Top.	
" " "	First State Bank Ad @ \$ '02 Dec '35 Stmt 83-276	T. J. Rouse	F. E. Benton	F. E. Benton	W. W. Rouse	Pf. 25	2	1	359		412	111	5	114	143	39	Tootle-Lacy N., St. Jo.; 1st N. and Inter-State N., Kan. C.	
Nortonville 606 Jefferson E23	First National Bank Dec '35 Stmt 83-498 Ad @ \$ '1900	Henry Ring R. S. Clingan, Ch.	J. R. Bonnel	Bessie V. Webb	T. C. Whitaker	25	5	1	192		223	65	65		71	22	Ex. N., Atchison; Com. Tr. Co., Kan. C.; 1st N., St. Jo.	
Norway 112 Republic D15	Norway State Bank d \$ '09 Dec '35 Stmt 83-967	John Chizek	J. W. Cowie	Charles Chizek		10	6	4	53		73	6	10	9	45	3	Com. Tr. Co. and Drov. N., Kan. C., Mo.; 1st N., Belleville.	
Norwich 477 Kingman M14	Farmers State Bank Dec '35 Stmt 83-645 Ad @ \$ '08	F. J. Gosch	O. D. Comer	C. S. Sigler	J. H. Talbert	10	15	3	150		178	50	45	9	71	3	Com. Tr. Co., Kan. C.; 1st N. and Un. Stk. Yds. N., Wichita.	
" " "	Norwich State Bank Dec '35 Stmt 83-644 Ad @ \$ '85	N. I. Farris		L. A. Farris	Ruth Allen	Pf. 10	10	4	2	158		184	39	35	24	77	9	Inter-State N., Kan. C.; 4th N., Wichita.
Oakley 1159 Logan G5	Farmers State Bank Dec '35 Stmt 83-479 Ad @ \$ '07	F. W. Irwin	C. M. Miller F. T. Pierson	R. B. Medlin	Edna Irwin, Sec.	Pf. 20	10	5	1	295	5	336	92	67	35	122	20	1st N. and Inter-State N., Kan. C., Mo.; Gty. State, Top.
Oberlin 1629 Decatur D6	Decatur County National Bank 83-696 Ad @ \$ '06 Dec '35 Stmt	D. G. Campbell	B. B. Bell	J. R. Betts		Pf. 25	25	10	2	378		440	148		91	186	15	Com. Tr. and 1st N., Kan. C., Mo.; Com. N., Kan. C.; Tootle-Lacy N., St. Jo.
" " "	FARMERS NATIONAL BANK Dec '35 Stmt 83-357 Ad @ \$ '04	O. L. Frickey	J. W. Bivans	E. M. Brooks	H. A. Murlin	50	23	4	708		785	140	261	119	258	7	Gty. Tr. Co., N. Y.; U.S. N. Omaha; Un. N., Kan. C., Mo.; Cent. N., Top.	
Offerle 298 Edwards L9	Farmers State Bank \$ '07 Dec '35 Stmt 83-969	Herman Weiss	Emil Gall	G. O. Field	Elsie Gard	15	30	10	170		225	72	10	28	113	2	Com. Tr. Co. and Inter- State N., Kan. C., Mo.; Am. N., Hutchinson.	
Oketo 225 Marshall O18	Oketo State Bank \$ '89 Dec '35 Stmt 83-971	L. G. Moore	E. H. Moore	J. H. Moore	B. E. Long	25	13	(With Surp)	303		341	69	78	8	182	4	Cent. Han. Bk. & Tr. Co., N. Y.; 1st N., Kan. C.; Tootle-Lacy N., St. Jo.	
Olathe 3656 Johnson G24	FIRST NATIONAL BANK Dec '35 Stmt 83-172 Ad @ \$ '87	FRANK HODGES Special attent FEE IN ADVAN Bellaible Credit	W. W. FRYE on given Bill of L CE: Sight Drafts, Reports, 25c. T	H. E. HAYES ading drafts, Cas h and Time Item 15c minimum: 25c BY US.	S. L. DANIEL R. R. OSBORNE minimum charge if paid.	50	53	1	1,198		1,302	416	237	348	254	47	N. City, N. Y.; 1st N., Kan. C.	
" " "	PATRONS CO-OPERATIVE BANK 83-170 Ad @ \$ '83 Dec '35 Stmt	H. M. BECKETT, Ch. of Bd. and Pres.	H. J. VOIGTS R. P. HOUGHLAND	RALPH G. BECKETT, Cash. and A. Sec. J. W. BREYFOGLE, Sec. COUNTY.	O. J. SCOTT O. A. DURR	Pf. 10	40	10	9	547		616	140	198	14	219	45	N. City, N. Y.; Com. Tr. Co. and 1st N., Kan. C.

Banks Advertising in this Directory give Prompt Attention to Collections and Correspondence

440 Number under Name of Bank is the Transit Number given to each bank in U. S. exclusively by The Rand-McNally Bankers' Directory, under the authority of The American Bankers Ass'n.

KANSAS—Continued

Non-Bank Towns with Nearest Banking Point (Indexed Acces.), Lawyers, Laws (Indexed) in back of this volume. For Interest Rates, Holidays, etc., see Laws.

TOWN AND COUNTY. County Seats. Entire State in No. 10 Fed. Res. Dist.	Mem. A. B. A. * Mem. State B. Ass'n. † Fed. Res. Depts. ‡ Safe Deposit § Savings ¶ FDIC	PRESIDENT.	VICE-PRESIDENT.	CASHIER.	ASS'T CASHIER.	LIABILITIES. (In Thousands of Dollars)						RESOURCES.					PRINCIPAL CORRESPONDENTS.
						Capital	Surplus	Und.Prof. and or Reserves	Deposits	Other Liabilities	Totals	Cash, Ex. & Due from Bks	U. S. Gov. Securities	Other Securities	Loans & Discounts	Other Resources	
Olmitz 166 Barton I 11	Olmitz State Bank...d@:101 Dec'35Stmt 83-973	J. G. Schreiber	C. Schneider	A. H. Ochs		\$ 20	\$ 2	\$ 1	\$ 82		\$ 105	\$ 28		\$ 21	\$ 49	\$ 7	Com. Tr. Co., Kan. C.
Olpe 317 Lyon J20	Olpe State Bank...d@:105 Dec'35Stmt 83-974	J. S. Langley	J. F. Schenk S. F. Wendling	F. J. Voeste	R. B. Langley	25	12	2	162		201	68	\$ 33	3	94	3	Drov.N. and Com.Tr. Co., Kan. C.; Citiz. N., Emporia.
Olsburg 175 Pottawatomie F19	Olsburg State Bank...:198 Dec'35Stmt 83-698	John Velen	L. P. Johnson	D. W. Johnson	J. B. Johnson	15	5	2	79		101	26	30	4	38	3	Inter-State N., Kan. C.; Mellon N., Pitt.
Onaga 930 Pottawatomie E20	First National Bank...@:103 Dec'35Stmt 83-442	L. O. Day	F. W. Kolterman	H. A. Grutzmacher		50	10	2	247		309	117	29	5	145	13	Cont. Ill. N. Bk. & Tr., Chi.; Inter-State N. & 1st N., Kan. C.
" " "	Onaga State Bank...@:189 Dec'35Stmt 83-441	J. W. Dunn, Ch. of Bd. and Pres.	J. A. Bonjour	Anna Lewis	L. B. Dunn	25	2	6	89		122	42	22	8	39	11	Com. Tr. Co., Kan. C.; Leav. N., Leav.; N. Bk. of Topeka, Topeka.
Osage City 2402 Osage I 21	Citizens State Bank Dec'35Stmt 83-221@d@:102	F. O. Colstrom	Edward Miller	Wayne P. Randall	R. E. Needels Emma C. Underwood	25	15	11	505		556	245	101	38	163	9	Com. Tr. Co. and 1st N., Kan. C.; N. Bk. of Top., Topeka.
Osawatomie 4440 Miami I 24	American State Bank Dec'35Stmt 83-1411@d@:123	W. H. Weber	Ada M. Remington	Howard Wiseman		Pf. 10 40	5	10	288		353	112	79	51	108	3	Com. Tr. Co. and Un. N., Kan. C.; Miami Co. N., Paola.
" " "	First National Bank...@:124 Dec'35Stmt 83-1410	C. V. Whiteford	E. V. Bedford	E. M. Brown		50	25	8	670		753	183		361	187	22	1st N., Kan. C.
Osborne 1881 Osborne F11	Farmers National Bank Dec'35Stmt 83-296 @:101	J. R. Marlar	F. A. Carmichael, Ch. of Bd. I. L. De Moss	E. O. Garrison	R. V. Garrison L. S. Garrison	25	25	7	462		519	271		100	140	8	Com'l N., Kan. C., Kan.; Com. Tr. Co. and Drov. N., Kan. C., Mo.
" " "	First State Bank...@:106 Dec'35Stmt 83-714	H. A. Storer	D. H. Hardman	C. K. Glenn	E. Patterson	30	20	4	341		395	169		72	144	10	Inter-State N. and 1st N., Kan. C., Mo.; Ex. N., Atchison.
Oskaloosa 735 Jefferson F22	State Bk. of Oskaloosa Dec'35Stmt 83-415 @:187	T. A. Huddleston	C. S. Patrick, Ch.	G. G. Long, Cash. and Sec.		20	10	5	250		285	75	29	8	160	13	Inter-State N. and Com. Tr., Kan. C.; Tootle-Lacy N., St. Jo.
Oswego 1845 Labeite O23	American State Bank Dec'35Stmt 83-1404@d@:122	J. R. Gaither	E. J. Coman	Frank Farris	L. B. Glasscock	Pf. 18 7	4	4	205	\$ 2	240	55	18	44	112	11	Inter-State N. and Com. Tr. Co., Kan. C., Mo.; Parsons Com'l, Parsons.
" " "	First National Bank Dec'35Stmt 83-1363@d@:119	W. W. Barnard H. W. Morris, Ch.	W. A. Lawellin	W. A. Lawellin, Cash. and Sec.	C. L. Leyda	25	12	2	344		383	147	9	55	163	9	1st N. and Un. N., Kan. C.; Citiz. N., Independence.
Otis 407 Rush I 10	Otis State Bank...:104 Dec'35Stmt 83-977	G. F. Jessop	J. J. Rothe	W. J. Harder	C. Glover	25		5 (With Surp)	181		211	66		33	99	13	Tra. Gate City N., Kan. C., Mo.
Ottawa 9563 Franklin H23	FIRST NATIONAL BANK Dec'35Stmt 83-91 @d@:170 Kansas State Bank Dec'35Stmt 83-96 @d@:171	L. B. MILLER	W. A. SWIFT, Act. G. H. ESTABROOK, DEPT. BANK. Prompt Collect ion Service. G. H. Hill.	R. S. HANES	Ed. Hosler	100	26	28	932		1,086	414	259	186	193	34	Chase N., N. Y.; Cont. Ill. N. Bk. & Tr. Co., Chi.; Com'l N., Kan. C.
" " "	PEOPLES NATIONAL BANK Dec'35Stmt 83-92 @d@:172 State Bank of Ottawa Dec'35Stmt 83-93 @d@:182	F. F. FOCKELE	W. B. DEVILBISS, Act. F. M. HARRIS Please send 15c with each eight draft for Largest Bank in Franklin County. C. W. Hegberg	J. G. SPEARS	C. P. BURROWS	100	28	72	2,025		2,225	904	575	357	369	20	1st N., N. Y., Chi., Kan. C., Mo.
" " "	First National Bank...:104 Dec'35Stmt 83-577	W. A. Simon	Geo. Sullivan	J. A. Cordts	C. J. Cordts	Pf. 25 25		4 (With Surp.)	370		424	138	44	37	178	27	Chase N., N. Y.; Com. Tr. Co., Kan. C., Mo.
Overbrook 460 Osage H22	Kansas State Bank...:189 Dec'35Stmt 83-576	H. F. Hartman	A. M. Hart	J. A. Kesler, Cash. and Sec.	Edward H. Platt	Pf. 15 A 20	6	10	250		301	63	35	14	180	9	Inter-State N., Kan. C.; Cent. N., Topeka.
Overland Park 1600 Johnson G 24	Overland Park State Bank Dec'35Stmt 83-978 @d@:110	C. P. Moss	E. D. Cross	R. L. Fish, Cash. and Sec.	Howard Riffey	20	20	33	447		520	205	68	98	144	5	1st N., Kan. C., Mo.
Oxford 1129 Sumner N16	OXFORD BANK Dec'35Stmt 83-510	N. C. DUNN	O. B. WENRICH	HOMER JESTER	T. E. DONLEY DAISY M. BAY and Time Items. c for Credit Reports.	20	10	6	369		405	187	20	100	85	13	Chase N., N. Y.; Inter-State N., Kan. C., Mo.; Secur. State, Wellington.
Ozawkie 240 Jefferson F23	State Bank of Ozawkie Dec'35Stmt 83-979 @:102	Bert Metzger	J. A. Kuhlman	A. O. Kendall	W. L. Swing	Pf. 15 10		1	108		134	32		15	80	7	Un. N. and Com. Tr., Kan. C., Mo.; Fid. Sav. State, Top.
Palco 290 Rooks F9	First National Bank...:103 Dec'35Stmt 83-980	C. L. Miller, Ch. of Bd. and Pres.	Martin Sator	Bertha Holmes	T. K. Coddington	50	5	6	160		221	52	79		68	22	1st N., Kan. C., Mo.

Banks Advertising in this Directory give Prompt Attention to Collections and Correspondence

Number under Name of Bank is the Transf. Number given to each bank in U. S. exclusively by The Rand-McNally Bankers' Directory, under the authority of The American Bankers Ass'n.

KANSAS—Continued

Non-Bank Towns with Nearest Banking Point (Indexed Acces.). Lawyers, Laws (Indexed) in back of this volume. For Interest Rates, Holidays, etc., see Laws.

Table with columns: TOWN AND COUNTY, Name of Bank, President, Vice-President, Cashier, Ass't Cashier, LIABILITIES (Capital, Surplus, Reserves, Deposits, Other Liabilities, Totals), RESOURCES (Cash, U.S. Gov. Securities, Other Securities, Loans, Other Resources), and PRINCIPAL CORRESPONDENTS. Includes entries for Palmer, Paola, Paradise, Parker, Parsons, Partridge, Peabody, Perry, Peru, Phillipsburg, Pilsen, Piqa, Pittsburg, Plains, and Plainville.

Banks Advertising in this Directory give Prompt Attention to Collections and Correspondence

Number under Name of Bank is the Transit Number given to each bank in U. S. exclusively by The Rand-McNally Bankers' Directory, under the authority of The American Bankers Ass'n.

KANSAS—Continued

Non-Bank Towns with Nearest Banking Point (Indexed Acces.), Lawyers, Laws (indexed) in back of this volume. For Interest Rates, Holidays, etc., see Laws.

TOWN AND COUNTY. County Seats. Entire State in No. 10 Fed. Res. Dist.	Mem. A. B. A. New State Priv. Mem. State B. Ass'n. (Estab. Fed. Res. Depts. Trust B-Bond d-Safe Deposit Savings FDIC	PRESIDENT.	VICE-PRESIDENT.	CASHIER.	ASS'T CASHIER.	LIABILITIES. (In Thousands of Dollars)					RESOURCES.					PRINCIPAL CORRESPONDENTS.	
						Capital	Surplus	Und.Prof. and or Reserves	Deposits	Other Li- abilities	Totals	Cash, Ex. & Due from Bks	U.S. Gov. Secur- ities	Other Secur- ities	Loans & Dis- counts		Other Re- sources
Pleasanton 1214 Linn J25	Bank of Pleasanton ▲ d: \$87 Dec'35Stmt 83-329	Verner Humphrey Ch. of Bd. and Pres.	W. C. Blaker	F. B. Ellis, Cash. and Sec.		\$ 30	\$ 8	\$ 4	\$ 266		\$ 308	\$ 153	\$ 34	\$ 16	\$ 86	\$ 19	Cent. Han. Bk. & Tr. Co. N. Y.; 1st N. and Un. N., Kan. C., Mo.
" "	First National Bank ▲ t: \$07 Dec'35Stmt 83-330	D. A. N. Chase	A. B. Poole	F. D. Wild	C. C. Wuttke	25	3	2	165		195	81	19	15	60	20	Com. Tr. Co., Kan. C., Mo.
Plevna 174 Reno K13	State Bank of Plevna. d: \$1900 Dec'35Stmt 83-993	C. W. Miles	N. H. Hinshaw	M. D. Mattley		10	5	2	135		152	33	62	13	35	9	Drov. N., Kan. C.; Ex. N., Hutchinson.
Pomona 501 Franklin H22	Citizens State Bank ● t: \$01 Dec'35Stmt 83-994	J. W. Hudelson	J. A. Hudelson	J. R. Hudelson	N. V. Hudelson	15	17	15	239		286	175	29		77	5	Peo. N., Ottawa; Stock Yds. N. and Com. Tr. Co., Kan. C., Mo.
Portis 340 Osborne E12	First State Bank ▲ t: \$04 Dec'35Stmt 83-995	J. P. Thomas	H. A. Turner	G. M. Thomas		10	4	1	74		89	25	4	10	43	7	1st N., Kan. C.; Cent. N., Topeka.
Potwin 427 Butler L18	Potwin State Bank. d: \$04 Dec'35Stmt 83-996	J. S. Joseph	E. L. Hinnen	J. H. Gibson, Cash. and Sec.	W. H. McNary	25	9	5	127	\$ 32	198	75		30	76	17	1st N., Kan. C., Mo.; 1st N. and Kansas State, Wichita.
Prairie View 198 Phillips D-9	First National Bank ▲ t: \$09 Dec'35Stmt 83-998	J. J. Wiltrout	P. De Jong	F. S. Snyder	Ira Kats	25	1	2	91		119	45	11	12	46	5	Com. Tr. Co. and Drov. N., Kan. C.
Pratt 6322 Pratt M11	FIRST NATIONAL BANK IN PRATT Dec'35Stmt 83-166 ▲ d: \$02	S. W. LEMON, Ch. of Bd. and Pres.	J. C. LEMON LELAND SCROGIN	O. H. BOCK, Cash. and Tr. Off.	W. F. HARKRADER, A. C. and A. Tr. Off.	100	32	(With Surp)	2,045		2,177	1,596	232	62	256	31	1st N., Kan. C. and Wich- ita.
" "	Peoples Bank ▲ d: \$07 ● t: \$87 Dec'35Stmt 83-165	E. F. Tolman	L. H. Moore H. N. Carver	L. H. Browne	O. L. Miller J. R. Blythe	100	36	16	2,025		2,177	1,010		658	471	38	Irv. Tr., N. Y.; Harris Tr. & Sav., Chi.; Com. Tr., Kan. C.
Prescott 238 Linn K25	Prescott State Bank ▲ t: \$04 Dec'35Stmt 83-999	F. E. O'Neil	Chas. Holmes	Albert Ham	Mamie M. Ham	10	4		80		94	22	9	15	44	4	Drov. N., Kan. C., Mo.; Citiz. N., Ft. Scott.
Pretty Prairie 429 Reno L14	First National Bank ▲ t: \$19 Dec'35Stmt 83-1309	J. C. Seyb	B. J. Stucky	J. J. Kaufman	P. J. Voran	25	7	2	115		149	92	1	1	49	6	Am. N., Hutchinson.
" "	State Bank of Pretty Prairie Dec'35Stmt 83-1001 ● t: \$07	J. A. Collingwood	Lee Collingwood	D. A. Voran	Roland Notestine	15	15	13	263		306	64	39	3	199	1	Tra. Gate City N., Kan. C.; Ex. N., Hutchinson; Fid. St. Sav., Top.
Princeton 210 Franklin I 23	Peoples State Bank ● t: \$07 Dec'35Stmt 83-1002	W. L. Billett	F. F. Fockele	M. L. Walter		10	5	3	70		88	35	23	4	26		Inter-State N., Kan. C., Mo.; Peo. N., Ottawa; Com. Tr., Kan. C., Mo. Com. Tr. Co., Kan. C., Mo.; 1st N., Wichita.
Protection 1072 Comanche O9	Farmers State Bank ● t: \$08 Dec'35Stmt 83-647	A. A. Carpenter	Albert Thornhill C. E. Harden	Harry Large		18	18	3	284		323	88		76	153	6	Un. N., Kan. C., Mo.; Southw. N. and 1st N., Wichita.
" "	Protection State Bank ● t: \$06 Dec'35Stmt 83-646	F. E. Daily	R. C. Butts	J. B. Waters	Thos. Chase	10	8	1	36	40	95	8		22	59	6	Un. N., Kan. C., Mo.; Southw. N. and 1st N., Wichita.
Purcell 75 Doniphan D23	State Bank of Purcell ● t: \$07 Dec'35Stmt 83-1003	C. A. Gormley	P. K. Devereux	R. W. Morley	P. K. Devereux	12	8		44		64	8		9	39	8	1st N., St. Jo.; 1st St. Jo. Stk. Yds., So. St. Jo.
Quinter 570 Gove G7	First National Bank ▲ t: \$17 Dec'35Stmt 83-1253	M. S. Coberly	N. C. Lewis	C. M. Larson, Cash. and Sec.	Eda A. Schlicher	25	11	5	245		286	100		28	147	11	Inter-State N., 1st N., Union N., and Com. Tr. Co., Kan. C., Mo.
Ramona 240 Marion I 17	Ramona State Bank ▲ d: \$03 Dec'35Stmt 83-1006	F. M. Thompson, Ch. of Bd. and Pres.	Henry Weber	Jess A. Buttel, Cash. and Sec.		Pf. 5	3		54		67	20	7		35	5	Com. Tr. Co., Kan. C., Mo.
Randall 262 Jewell E14	Randall National Bank Dec'35Stmt 83-1388 ▲ d: \$20	C. A. Crawford	James Flinn	J. P. Stinson	W. F. Easter	25	3	3	134		165	36	3	27	89	10	Inter-State N. and Com. Tr. Co., Kan. C., Mo.
Randolph 408 Riley E18	Citizens State Bank ● t: \$05 Dec'35Stmt 83-609	F. H. Shellenbaum	C. W. Peter	H. H. Oberhelman, Cash. and Sec.		10	15	4	110		139	52	26	17	38	6	Cent. Han. Bk. & Tr., N. Y.; Com. Tr. and Inter- State N., Kan. C.
" "	State Bk. of Randolph ● t: \$87 Dec'35Stmt 83-608	Otto Johnson	H. Bergsten	L. V. Johnson	E. L. Johnson	25	25	10	314		374	175	66	4	121	8	Inter-State N., Com. Tr. and 1st N., Kan. C., Mo.; Tootle-Lacy N., St. Jo.
Ransom 431 Ness I8	Farmers State Bank ● t: \$19 Dec'35Stmt 83-1353	C. F. Dubbs	Julius Huxmann L. A. Dubbs	C. J. Shellenberger	C.R. Shellenberger	25	5	1	156		187	80	30	19	52	6	Inter-State N. and Un. N., Kan. C.; 1st N., Wich.
" "	First State Bank ● t: \$1900 Dec'35Stmt 83-1008	W. F. Baer	W. F. Scherzinger	W. F. Baer	Fred Amstutz	35	18	2	220		275	114		35	123	3	1st N., Hutchinson; Com. Tr. Co., Kan. C., Mo.
Rantoul 224 Franklin I 23	State Bank of Rantoul Dec'35Stmt 83-1009 d: \$05	F. F. Fockele	W. G. Tulloss	M. F. Fockele	M. Kinkaid	10	3	2	86		101	36	21	20	19	5	Peo. N., Ottawa; Com. Tr. Co. and Inter-State N., Kan. C., Mo.
Raymond 200 Rice J13	Raymond State Bank ● t: \$06 Dec'35Stmt 83-1010	F. J. Miller	Wm. T. Brown	Ida Elder		10	10	3	92		115	53	6	10	42	4	Cent. State, Hutchinson; Com'N., Kan. C., Kan 1st N., K. C., Mo.; Inter- State N., Kan. C.; Citiz. N., Emporia.
Reading 341 Lyon I 20	Reading State Bank ● t: \$1900 Dec'35Stmt 83-1011	L. D. Hyde	J. G. Hyde	D. Willis Jones	Emie J. Jones	12	28	6	184		230	151	11	1	54	13	

Banks Advertising in this Directory give Prompt Attention to Collections and Correspondence

Number under Name of Bank is the Transit Number given to each bank in U. S. exclusively by The Rand-McNally Bankers' Directory, under the authority of The American Bankers Ass'n.

KANSAS—Continued

Non-Bank Towns with Nearest Banking Point (Indexed Access), Lawyers, Laws (Indexed) in back of this volume. For Interest Rates, Holidays, etc., see Laws.

TOWN AND COUNTY. County Seats. Entire State in No. 10 Fed. Res. Dist.	Mem. A. B. A. *New State Priv. Mem. State B. Ass'n. (Estab. Fed. Res. Depts: T-Trust B-Bond d-Safe Deposit S-Savings ▲FDIC	PRESIDENT.	VICE-PRESIDENT.	CASHIER.	ASS'T CASHIER.	LIABILITIES. (In Thousands of Dollars)					RESOURCES.					PRINCIPAL CORRESPONDENTS.	
						Capital	Surplus	Und. Prof. and or Reserves	Deposits	Other Liabilities	Totals	Cash. Ex. & Due from Bks	U.S. Gov. Securities	Other Securities	Loans & Discounts		Other Resources
Rexford 375 Thomas E6	Rexford State Bank Dec '35 Stmt 83-1015 ▲@:2\$'02	I. W. Crumly	G. T. Crumly	E. L. Minnick		\$ 10 Pf. 15	\$ 3		\$ 162		\$ 190	\$ 31	\$ 1	\$ 67	\$ 75	\$ 16	Inter-State N. and Com. Tr. Co., Kan. C.; Thomas Co. N., Colby; Cent. N., Topeka.
Richland 175 Shawnee G22	Richland State Bank Dec '35 Stmt 83-1016	E. G. Woodward	D. C. Van Nice	Albert Neese	Roland McDowell	20	20	\$ 6	184		230	50	11		167	2	Com. Tr. Co., Kan. C.; Cent. N., Topeka.
Richmond 411 Franklin I 23	Peoples National Bank Dec '35 Stmt 83-1873 ▲d@:1\$'19	H. L. Gault	R. S. McCrea	A. O. Sigler	John H. Roeckers	25	8	(With Surp.)	228		261	71		68	118	4	Com. Tr. Co., Kan. C.
Riley 431 Riley F18	Farmers State Bank Dec '35 Stmt 83-661 ▲:1\$'09	J. C. Benninga	C. L. Goode	H. Diefendorf	Aurel Diefendorf	10 Pf. 10	1		78		100	34		3	53	10	1st N., Kan. C., Mo.; Peo. N., Clay Center.
" " "	Riley State Bank Dec '35 Stmt 83-660 ▲:1\$'87	F. C. Otto	William Jahnke	A. L. Goble	E. J. Otto	15 Pf. 15	5	3	210		248	115	24	14	85	10	Com'l N., Kan. C., Kan.; Inter-State N. and Com. Tr. Co., Kan. C., Mo.
Robinson 457 Brown D22	Bank of Robinson Dec '35 Stmt 83-1018	Frank Idol	L. E. Flechter Chris Lieneman	Milward Idol		30	15	2	268		315	64	23	8	217	3	N. City, N. Y.; Com. Tr. Co., Kan. C., Mo.; 1st N. and Tootle-Lacy N., St. Jo.
Rolla 437 Morton O2	Rolla State Bank Dec '35 Stmt 83-1165 (See Kansas City)	G. L. Hayward	G. I. Hayward	C. W. Friend	W. S. Duckworth	10	9		150		169	64		50	49	6	Com. Tr. Co. and Inter-State N., Kan. C.; 1st N., Wichita.
Rosedale Wyandotte G25	Rose Hill State Bank Dec '35 Stmt 83-1021 ▲:1\$'06	L. M. Waitt	M. W. Jones	G. H. Waitt		8 Pf. 5	4	1	129		147	51		21 (Incl. U.S.)	72	3	Fourth N. and Kan. State, Wichita.
Rossville 701 Shawnee F21	Peoples State Bank Dec '35 Stmt 83-485 ▲d@:2\$'09	Morris Bond, Ch. of Bd. and Pres.	G. Kassebaum	C. E. Gresser, Cash. and Sec.	A. S. Hartzell	10 Pf. 15	3	6	195		229	62	13	44	105	5	Inter-State N. and Un. N., Kan. C., Mo.
Roxbury 110 McPherson I16	Roxbury State Bank Dec '35 Stmt 83-1022	T. R. Tinkler, Ch. of Bd. and Pres.	J. A. Spilman	Francis Henne, Cash. and Sec.		10	5	1	73		89	34	10		44	1	Com. Tr. Co. and Inter-State N., Kan. C.; Gypsum Valley N., Gypsum.
Russell 2352 Russell H12	HOME STATE BANK Dec '35 Stmt 83-1299 dB@:1\$'18	Carl Anschutz	H. A. Fink	C. W. Shaffer	Fred J. Smith, Leal E. Anschutz W. H. Dawson	30	24	1	763		818	181		230 (Incl. U.S.)	399	8	Chem. Bk. & Tr. Co., N. Y.; Com. Tr. Co., Kan. C.; 4th N., Wichita; 1st N. Bk. & Tr., Tulsa.
" " "	Russell-Farmers State Bank Dec '35 Stmt 83-288 dB@:2\$'28	H. M. Laing A. A. Roth, Ch.	J. P. Ruppenthal	J. P. Ruppenthal, J. G. Deines, A. Cash., Sec. and Tr. Off.	B. G. Phlegar, A. Cash., Sec. and Tr. Off.	100	35	6	853		994	382	110	100	340	62	Chase N., N. Y.; 1st N., Kan. C., Mo.; N. Bk. of Top., Topeka.
Sabetha 2332 Nemaha Q21	Farmers State Bank Dec '35 Stmt 83-1297 ▲d@:1\$'18	A. L. Lortscher, Ch. of Bd. and Pres.	M. F. Mock, Act. Fred Deaver	R. H. Fromme	M. L. Deaver	30	10	2	502		544	108	84	62	272	18	Stk. Yds. N., Kan. C., Mo.; 1st St. Jo. Stk. Yds., St. Jo.; Fid. Sav. State, Topeka.
Saffordville 210 Chase J19	Saffordville State Bank Dec '35 Stmt 83-1026	Wm. Im Masche	C. H. Hadley	F. L. Grimwood		15	15	2	57		89	20	16	6	45	2	Citiz. N., Emporia; Inter-State N., Kan. C., Mo.
St. Francis 944 Cheyenne D2	Cheyenne County State Bank Dec '35 Stmt 83-585 ▲1@:1\$'06	H. T. Sawhill Robert Cram, Ch.	Robert Cram	H. C. Miller		25	5		218		248	94		60 (Incl. U.S.)	73	21	1st N., St. Jo.; Com'l N., Kan. C., Kan.; 1st N., Oma.
" " "	Citizens State Bank Dec '35 Stmt 83-584 ▲d@:1\$'88	F. L. Shields	Mrs. L. J. Willits	B. H. Kehmeier	N. A. Ketchum	35 Pf. 15	11	4	437		502	132		137 (Incl. U.S. Secur.)	202	31	Chase N., N. Y.; Com. Tr. Co., Kan. C.; Tootle-Lacy N., St. Jo.; 1st N., Den.
St. George 216 Pottawatomie F19	St. George State Bank Dec '35 Stmt 83-1050	W. B. Dalton	A. E. Moore	H. H. Holuba	John A. Plummer	25	2	(With Surp.)	139		166	69		23	63	11	Inter-State N., Kan. C., Mo.; N. Bk. of Topeka, Top.
St. John 1552 Stafford K11	FIRST NATIONAL BANK Dec '35 Stmt 83-277 ▲:1\$'85	F. S. Vedder	W. R. Thompson	W. B. SeEVERS	P. O. SeEVERS	50	50	12	884		996	342	137	73	438	6	Inter-State N., 1st N., Un. N., and Com. Tr. Co., K. C., Mo.
" " "	ST. JOHN NATIONAL BANK Dec '35 Stmt 83-278 ▲d@:1\$'05	C. A. Brown F. B. Gillmore, Ch.	C. E. Durham	J. D. Stewart	C. B. Haworth	25	25	11	306		367	118	40	13	191	5	Mfrs. Tr. Co., N. Y.; 1st N., Kan. C.; 4th N., Wichita.
St. Marys 1304 Pottawatomie F 20	St. Marys State Bank Dec '35 Stmt 83-1459	H. Pessemier	J. P. Murray	Ida Murray Manuel Muckenthaler		25	5	3	380		413	39	157	34	176	7	1st N. and Com. Tr., Kan. C.; N. Bk. of Topeka, Topeka.
St. Paul 800 Neosho M24	Exchange State Bank Dec '35 Stmt 83-1163 ▲d@:1\$'15	W. F. O'Brien	G. A. Dimond	J. F. Denton	F. J. David, A. Cash. and Sec.	16 Pf. 4	2	2	149		173	50	48	2	70	3	Tra. Gate City N., Kan. C., Mo.; Parsons Com'l, Parsons.
Salina 20,155 Saline H15	*Farmers National Bank Dec '35 Stmt 83-62 ▲d@:1\$'92	J. R. Geis, Ch. of Bd. and Pres.	Ben Gehlenborg E. C. Wyatt	C. T. Smith J. R. Geis, Tr. Off.	B. W. Wilson H. H. Monahan	100 Pf. 100	20	31	2,100		2,351	575	786	25	790	175	Chase N., N. Y.; 1st N., Chi.; Com. Tr., Kan. C., Mo.
" " "	*NATIONAL BK. OF AMERICA Dec '35 Stmt 83-63 ▲d@:1\$'94	Frank Hageman	L. B. Stevenson T. P. Worsley	T. P. Worsley	Walter Lindblom Helen Clarke	200	150	23	2,271		2,644	1,086	306	88	791	373	Chase N., N. Y.; Cont. Ill. N. Bk. & Tr. Co., Chi.; 1st N., Kan. C.
" " "	*Planters State Bank Dec '35 Stmt 83-64 ▲d@:1\$'1900	G. T. Helvering	C. D. Miller	R. W. Samuelson, Cash. and Sec.	B. E. Ludes, H. B. Eagle D. F. Wilson	100 Pf. 100	50	64	1,784		2,098	738	202	275	816	67	N. City, N. Y.; 1st N., Chi.; Un. N. and Com. Tr., Kan. C.
" " "	Salina Clearing House (Members indicated by *)	J. R. Geis	R. W. Samuelson	H. H. Monahan, Sec.		(See pages 63-64-65 for Number of Deposits by Cities, States, etc.)					National, State and Private Banks, Total						

Banks Advertising in this Directory give Prompt Attention to Collections and Correspondence

Number under Name of Bank is the Transit Number given to each bank in U. S. exclusively by The Band-McNally Bankers' Directory, under the authority of The American Bankers Ass'n.

KANSAS—Continued

Non-Bank Towns with Nearest Banking Point (Indexed Acces.), Lawyers, Laws (Indexed) in back of this volume. For Interest Rates, Holidays, etc., see Laws.

Table with columns: TOWN AND COUNTY, Name of Bank, President, Vice-President, Cashier, Ass't Cashier, LIABILITIES (Capital, Surplus, Und.Prof. and or Reserves, Deposits, Other Liabilities, Totals), RESOURCES (Cash, Ex. & Due from Bks, U.S. Gov. Securities, Other Securities, Loans & Dis-counts, Other Resources), and PRINCIPAL CORRESPONDENTS.

Handwritten note: "Closed July 27, 1936" with a checkmark over the entry for Sedgwick State Bank.

NATIONAL BANK OF SENECA

Advertisement for National Bank of Seneca: "R. M. EMERY, JR., A. E. LEVICK, F. L. GEARY, E. A. GROLLMES, GERTRUDE RONNEBAUM. Prompt, efficient service on all banking matters. FEE IN ADVANCE: Sight drafts, 15c minimum; 25c minimum charge if payable in U.S. Reports, 25c. TR Y US."

Banks Advertising in this Directory give Prompt Attention to Collections and Correspondence

Number under Name of Bank is the Transit Number given to each bank in U. S. exclusively by The Rand-McNally Bankers' Directory, under the authority of The American Bankers Ass'n.

KANSAS—Continued

Non-Bank Towns with Nearest Banking Point (Indexed Access.), Lawyers, Laws (Indexed) in back of this volume. For Interest Rates, Holidays, etc., see Laws.

TOWN AND COUNTY. County Seats. Entire State in No. 10 Fed. Res. Dist.	Mem. A. B. A. * New State Priv. Em. State B. Ass'n. [Etab. ♦ Fed. Res. Depts: T-Trust B-Bond d-Safe Deposit © Savings ▲ FDIC	PRESIDENT.	VICE-PRESIDENT.	CASHIER.	ASS'T CASHIER.	LIABILITIES. (In Thousands of Dollars)						RESOURCES.				PRINCIPAL CORRESPONDENTS.	
						Capital	Surplus	Und. Prof. and or Reserves	Deposits	Other Liabilities	Totals	Cash, Ex. & Due from Bks	U. S. Gov. Securities	Other Securities	Loans & Dis- counts		Other Re- sources
Solomon 1032 Dickinson H16	Solomon National Bank Dec'35Stmt 83-397 ▲d@*22	M. L. Donmyer	D. German	T. T. Riordan	Catherine Whitley	\$ 25	\$ 5	\$ 5	\$ 265		\$ 300	\$ 137	\$ 47	\$ 4	\$ 106	\$ 6	Chase N., N. Y.; 1st N., Kan. C., Mo.
Spearville 703 Ford L8	First National Bank ▲d@*08 Dec'35Stmt 83-529	G. W. Molitor	Fred Wiedower	J. H. Leidigh	T. V. Stewart H. B. Leidigh	30	10	3	177	\$ 2	222	27	102	13	76	4	Un. N., Kan. C., Mo.
" " "	Ford County State Bank Dec'35Stmt 83-528 ▲d@*02	H. F. Tasset	J. H. Torline	J. A. Feist	J. A. Schmidt	20 Pf. 15	3	7	199		244	64	56	17	87	20	Chase N., N. Y.; Com. Tr. Co., Kan. C.; 1st N., Hutchinson.
Spring Hill 566 Johnson H24	State Bank of Spring Hill Dec'35Stmt 83-1047 ▲d@*27	F. W. Sponable	P. O. Coons	R. A. Dunmire	H. P. Thomas	25	13	1	230		269	56	22	56	127	8	Com'l N., Kan. C., Kan.; Miami Co. N., Paola.
Stafford 1614 Stafford L12	Farmers National Bank Dec'35Stmt 83-284 ▲d@*07	C. O. White	J. L. Spickard	Alice E. Simonson	F. L. Barrow C. O. White, Sec.	25 Pf. 25	12	(With Surp)	549		611	395	121	11	59	25	Com. Tr. Co. and Un. N., Kan. C.
Stanley 200 Johnson G25	State Bank of Stanley Dec'35Stmt 83-1048 ▲*05	W. W. Frye	Frank Hodges	P. L. Kellogg		20	5	3	89		117	40		10	62	5	Com. Tr. Co. and City Bk. & Tr. Co., Kan. C.
Stark 197 Neosho L24	Stark State Bank ▲B*03 Dec'35Stmt 83-1049	A. M. Sailors	Fred H. Teas	A. M. Sailors Dorris S. Lasley, Sec.	Anna R. Sailors	10	7	3	125		145	54	18	3	67	3	Un. N. and Com. Tr. Co., Kan. C.
Sterling 1868 Rice J14	Farmers State Bank Dec'35Stmt 83-243 dB▲*07	J. D. Zimmerman	W. J. Blackhall	Floyd W. Ross, Cash. and Sec.	H. C. Holcomb	50	20	22	525		617	212	35	84	282	4	N. City, N. Y.; Com. Tr. and Un. N., Kan. C., Mo.; 1st N., Wich.
" " "	First National Bank Dec'35Stmt 83-241 ▲d@*84	A. L. Burgert	A. L. McMurphy	E. W. Farrell	D. Hazlett	25 Pf. 25	30	(With Surp.)	624		704	273	118	151	150	12	Chase N., N. Y.; 1st N., Kan. C., Mo.; Un. N., Hutchinson.
Stockton 1291 Rooks E9	Stockton National Bank Dec'35Stmt 83-332 ▲d@*05	W. F. Hughes Geo. Yoxall, Ch.	Geo. Yoxall F. G. Griebel	C. E. Hughes, Cash. and Sec.	Irma Renner	40 Pf. 5	26 (Incl. Und. Prof.)	1	427		494	161	80	104	136	13	Com. Tr. Co., Kan. C.
Strawn 187 Coffey J21	Strawn State Bank ▲d*10 Dec'35Stmt 83-1052	A. E. Williamson	Harvey Williamson	W. M. Pfaff		8 Pf. 5		1	69		83	20	14	15	31	3	Inter-State N., Kan. C.; Peo. N., Burlington.
Strong 805 Chase I19	Strong City State Bank Dec'35Stmt 83-1053 ▲*03	Dudley Doolittle	J. E. Stout	J. W. Lewis	H. K. Campbell Harold Wiebrecht, Sec.	30	7	4	172		213	120	28		59	6	Com'l N., Kan. C.; Com. Tr., Kan. C., Mo.
Stuttgart 78 Phillips D9	Farmers State Bank ▲d*10 Dec'35Stmt 83-1054	Martin Kistner, Ch. of Bd. and Pres.	J. H. Vogel	H. A. Bethke	C. L. Kellerman	8 Pf. 7	3	2	82		102	14	5	12	62	9	Inter-State N., Kan. C., Mo.; Lave Stk. N., Oma.
Sublette 673 Haskell N5	Santa Fe State Bank Dec'35Stmt 83-1027 ▲d*06	E. H. Elliott	Ella Murphy	L. W. Murphy		12 Pf. 13	5	1	184		215	81		35	86	13	Inter-State N., Kan. C.; Am. N., Hutchinson.
Summerfield 398 Marshall C19	First National Bank Dec'35Stmt 83-1247 ▲d@*17	H. A. Berens	J. M. Cameron	F. W. Lunger	W. E. Blakeway	25	5	3	173		206	60	57	5	71	13	Com. Tr. and Stk. Yds. N., Kan. C.; 1st St. Jo. Stk. Yds., St. Jo.
Sylvan Grove 530 Lincoln G12	Sylvan State Bank ▲d@*92 Dec'35Stmt 83-600	H. S. Buzick, Jr.	W. A. Buzick	W. A. Buzick	Mae B. Frye	25	50	5	346		426	90	71	13	241	11	1st N., Kan. C.; Cent. N., Topeka.
Syracuse 1883 Hamilton K2	First National Bank ▲*08 Dec'35Stmt 83-368	W. C. Daugherty, Ch. of Bd. and Pres.	Harry Ford	H. E. Rountree	C. G. Owings	50	10	6	265		331	179	23	24	92	13	1st N., Kan. C.
" " "	Valley State Bank ▲d@*05 Dec'35Stmt 83-369	R. T. Beaty, Ch. of Bd. and Pres.	E. C. Bray	E. M. Scott	B. J. Cory Grover Miller	25	15	3	253		296	113		41 (Incl. U.S.)	130	12	Com. Tr. Co., Kan. C., Mo.; 1st N., Pueblo, Colo.
Talmage 212 Dickinson G16	Talmage State Bank Dec'35Stmt 83-1448 ▲@*03	J. E. Bowser	C. S. Vickburg	R. R. Laird		20	2	2	81		105	32	21		49	3	Com. Tr., Kan. C., Mo.; Abilene N., Abilene; 1st N., Wich.; Far. N., Salina.
Tampa 275 Marion I17	Tampa State Bank ▲*01 Dec'35Stmt 83-1057	P. H. Meehan	J. F. Rhodes	P. H. Meehan J. F. Rhodes, Sec.		40	12	6	140	1	199	79	17	20	79	4	Columbia N.; Kan. C., Mo.; 1st N., Wichita.
Tescott 382 Ottawa G15	Bank of Tescott ▲d@*87 Dec'35Stmt 83-628	Anna Hansen	W. L. Nelson	H. J. Berkley	R. H. Berkley, Jr.	25 Pf. 25	7	5	280		342	35	91	2	202	12	Com. Tr. Co. and Inter- State N., Kan. C.; Plan. State, Salina.
Thayer 495 Neosho M22	First National Bank ▲*04 Dec'35Stmt 83-555	Edgar Rash	G. W. Gelwix	J. M. Gelwix		25	5	5	288		323	97	56	63	103	4	Com. Tr. Co. and 1st N., Kan. C.
Timken 116 Rush I10	Timken State Bank ▲d*13 Dec'35Stmt 83-1137	Joseph Kraisinger	Oscar A. Schuetz	James Jecha	R. E. Reissig	10	15	4	149		178	43	19		113	3	Com. Tr. Co., Kan. C.
Tipton 294 Mitchell F13	Tipton State Bank @*29 Dec'35Stmt 83-1441	John Schmitt	F. F. Fritchman	E. M. Jacobs		20	2	2	80		104	13	3	14	71	3	Fid. N. Bk. & Tr. Co., Kan. C.; 1st N., Beloit.
Tonganoxie 1109 Leavenworth G23	First State Bank ▲d@*34 Dec'35Stmt 83-1430	William Heynen	C. H. Sturgis Frank Somers	W. J. Stephenson	Leonard Hills	13 Pf. 12	4	2	173		204	51	41	43	61	8	Stk. Yds. N. and Un. N., Kan. C.; Lawrence N., Lawrence.
" " "	Tonganoxie State Bank Dec'35Stmt 83-378 d*13	J. W. Dorney	R. A. Phenicle	Kathryn Dorney		25	12	10	65		112	15	75		15	7	Inter-State N., Kan. C., Mo.

Banks Advertising in this Directory give Prompt Attention to Collections and Correspondence

Number under Name of Bank is the Transit Number given to each bank in U. S. exclusively by The Rand-McNally Bankers' Directory, under the authority of The American Bankers Ass'n.

TOPEKA—Reserve City
(Federal Reserve District No. 10)

(Shawnee, G 21) County Seat Pop. 64,120

Bank Name & Address	PRESIDENT.	VICE-PRESIDENT.	CASHIER.	ASS'T CASHIER.	LIABILITIES. (In Thousands of Dollars)					RESOURCES.					PRINCIPAL CORRESPONDENTS.	
					Capital	Surplus	Und.Prof. and or Reserves	Deposits	Other Liabilities	Totals	Cash, Ex. & Due from Bks	U.S. Gov. Securities	Other Securities	Loans & Discounts		Other Resources
*Central National Bank Dec'35Stmt 44-3 ▲d@*18 (701 Kansas Ave.)	J. R. Burrow Geo. A. Guild, Ch.	J. E. Jones F. E. Clinger C. B. Merriam	J. D. Mossman	Edith Price Unge.. L. B. Carson	\$ 500	\$ 105	\$ 249	\$11,405	-----	\$12,259	\$ 5,233	\$ 4,085	\$ 1,464	\$ 1,275	\$ 202	Chase N. and Cent. Han. Bk. & Tr. Co., N. Y.; Cont. Ill. N. Bk. and Tr. Co. and Northern Tr. Co., Chi.; Mtle.-Com. Bk. & Tr. Co., St. L.; 1st N., Kan. C. Mo.
*Central Trust Company Dec'35Stmt 44-57 dT*1871	J. R. Burrow C. B. Merriam, Ch. J. E. Merriam, V. P. and Sec.	F. F. Clinger Geo. A. Guild F. D. Merriam J. E. Jones	Lucien Gray, Tr.	S. S. Smith, A. Sec. Perry Pitcher, A. Tr. Off.	400	200	53	1,403	-----	2,056	817	317	199	491	232	Gty. Tr. Co. and Cent. Han. Bk. & Tr., N. Y.; Harris Tr. & Sav., Chi.; Com. Tr. Co., Kan. C.; Cent. N., Topeka.
*Citizens State Bank Dec'35Stmt 44-51 ▲d@*1870 (845 No. Kansas Ave.)	Jay F. Close	H. P. Betzer D. M. Dibble	H. P. Betzer		25 Pf. 90	5	4	613	-----	737	183	130	137	250	37	Bk. of the Manhattan Co. and Chase N., N. Y.; Cont. Ill. N. Bk. & Tr. Co., Chi.; Inter-State N. and 1st N., Kan. C., Mo.
Columbian Title & Trust Co. Dec'35Stmt 44-60 dT*1872 (Columbian Bldg.)	J. S. Dean	Clement Smith M. S. Casey, V. P. and Tr. Off.	Ruth V. Dahlstrom, A. Sec. and Tr.		100	22	5	32 \$ 7 Tr. De p. (Enga ged in trust a nd title busine ss only)	-----	166	10	-----	113	31	12	Chase N., N. Y.; Merch. N. and Fid. Sav. State, Topeka.
Federal Home Loan Bank	For complete information see page 42.															
*Fidelity Savings State Bank Dec'35Stmt 44-62 ▲d@*1872	J. H. Collingwood	Matt Weightman	Russell E. Frost	Chas. Griffin, Jr.	200	31	32	2,855	1	3,119	1,098	822	602	475	122	Mnfrs. Tr. Co., N. Y.; City N. Bk. & Tr. Co., Chi.; 1st N., Kan. C., Mo.; Miss. Valley Tr. Co., St. L.
*Guaranty State Bank Dec'35Stmt 44-5 ▲d@*1808	S. V. Firestone	H. F. Nelson	H. F. Nelson	C. W. Pratt	50 Pf. 150	16	12	1,152	-----	1,380	494	-----	599 (Incl. U.S.)	283	4	N. City, N. Y.; City Bk. & Tr. Co., Kan. C., Mo.; Cent. N., Topeka.
*Kaw Valley State Bank Dec'35Stmt 44-14 ▲d@*1818 (844 N. Kansas Ave.)	N. E. Copeland	J. S. Swogger	Glenn Swogger	D. E. Fisher	50	16	23	601	-----	690	105	214	160	178	33	Cent. Han. Bk. & Tr. Co., N. Y.; Com. Tr. Co., Kan. C., Mo.; N. Bk. of Top. and Fid. Sav. State, Top.
*Merchants National Bank Dec'35Stmt 44-2 ▲d@*1888 (501 Kansas Ave.)	W. L. Dean	C. L. Carlson	R. M. Bunten	A. H. Saville P. A. Dahlstrom	200	104	28	6,392	-----	6,724	2,397	2,526	613	1,138	50	Bkrs. Tr. Co. and Gty. Tr., N. Y.; Cont. Ill. N. Bk. & Tr. Co., Chi.; 1st N. and Un. N., Kan. C., Mo.
*National Bank of Topeka Dec'35Stmt 44-1 ▲d@*1868 (535 Kansas Ave.)	Carl W. McKeen	W. H. Davis W. W. Bowman Theo. C. Mueller D. A. Wolf	H. D. Wolf J. E. Kirk V. P. and Tr. Officer W. R. Barrett, Sec.	Herbert A. Binger Geo. W. Owen Hugh A. Smith, A. Tr. Off. Harry Schafer, Auditor	500	207	298	10,334	-----	11,339	5,025	-----	4,143	1,790	381	Guaranty Tr. Co., N. Y.; 1st N., Chi.; Com. Tr. Co., Kan. C., Mo.; 1st N., St. L.
*State Savings Bk. Dec'35Stmt 44-52 d@*1898 (824 Kansas Ave.)	Wm. Macferran Jr. Pres. and Tr. Off.	J. D. Gossett	J. D. Gossett	B. T. Hornsby L. A. Myers	100	10	8	1,417	-----	1,535	396	297	271	517	54	Cent. Han. Bk. & Tr. Co., N. Y.; Cont. Ill. N. Bk. & Tr. Co. and Northern Tr. Co., Chi.; 1st N., Kan. C.; Boatmens N. and Un. N., St. L.
Topeka Morris Plan Co. Dec'35Stmt 44-64 @*1871 (700 Kansas Ave.)	Chester Woodward Ch. of Bd. and Pres.	O. T. Cropper J. E. Jones	H. M. Harris Sec. and Tr.		50	50	79	238	-----	417	12	23	24	356	2	
*Topeka State Bank Dec'35Stmt 44-55 ▲d@*1806 (735 Kansas Ave.)	Geo. W. Snyder	G. W. Snyder, Jr.	B. H. Abeis	R. T. Fadely	50 Pf. 50	11	19	1,470	-----	1,600	705	93	343	388	71	Cent. Han. Bk. & Tr. Co., N. Y.; 1st N., Chi.; Com. Tr. Co., Kan. C., Mo.
Topeka Clearing House (Members indicated by a*)	Geo. W. Snyder	J. H. Collingwood	F. F. Olinger, Sec. and Mgr.		(See pa ges 63-64-65 f or Num ber of					Nation al, Stat e and Private						Banks, Total
COLUMBIAN SECURITIES CORP., INC. (112-14 W. 6th)	JOHN S. DEAN	CLEMENT SMITH CECIL J. COX	CARL A. MEYER, Sec. and Tr.		200											Columbian Title & Trust Co. and Merch. N., Topeka.
MUNICIPAL CORPORATION AND PUBLIC UTILITY BONDS.																

Number under Name of Bank is the Transit Number given to each bank in U. S. exclusively by The Rand-McNally Bankers' Directory, under the authority of The American Bankers Ass'n.

KANSAS—Continued

Non-Bank Towns with Nearest Banking Point (Indexed Acces.), Lawyers, Laws (indexed) in back of this volume. For Interest Rates, Holidays, etc., see Laws.

TOWN AND COUNTY.	Bank Name & Address	PRESIDENT.	VICE-PRESIDENT.	CASHIER.	ASS'T CASHIER.	LIABILITIES. (In Thousands of Dollars)					RESOURCES.					PRINCIPAL CORRESPONDENTS.	
						Capital	Surplus	Und.Prof. and or Reserves	Deposits	Other Liabilities	Totals	Cash, Ex. & Due from Bks	U.S. Gov. Securities	Other Securities	Loans & Discounts		Other Resources
Toronto 706 Woodson L21	First National Bank ▲*1803 Dec'35Stmt 83-1059	M. J. Sample	I. G. McLaughlin	L. T. Schaaf		\$ 25	\$ 6	(With Surp)	\$ 196	-----	\$ 227	\$ 95	\$ 36	\$ 4	\$ 86	\$ 6	Com. Tr. Co., Kan. C.
Towanda 424 Butler L17	Towanda State Bank ▲*1835 Dec'35Stmt 83-1060 ▲d@*1835	J. Earl Tanner Ch. of Bd. and Pres.	J. E. Davis	D. H. Fisher, Cash. and Sec.		10 Pf. 10	1	2	118	-----	141	36	37	21	42	5	Inter-State N., Kan. C., Mo.; Eldorado N., Eldorado; 4th N., Wich.

Banks Advertising in this Directory give Prompt Attention to Collections and Correspondence

Number under Name of Bank is the Transit Number given to each bank in U. S. exclusively by The Rand-McNally Bankers' Directory, under the authority of The American Bankers Ass'n.

KANSAS—Continued

Non-Bank Towns with Nearest Banking Point (Indexed Acces.), Lawyers, Laws (indexed) in back of this volume. For Interest Rates, Holidays, etc., see Laws.

TOWN AND COUNTY. County Seats. Entire State in No. 10 Fed. Res. Dist.	Mem. A. B. A. New State Priv. Mem. State B. Ass'n. [Etab. Fed. Res. Depts. Trust B-Bond d-Safe Deposit Savings A-FDIC	PRESIDENT.	VICE-PRESIDENT.	CASHIER.	ASST CASHIER.	LIABILITIES. (In Thousands of Dollars)					RESOURCES.					PRINCIPAL CORRESPONDENTS.	
						Capital	Surplus	Und. Prof. and or Reserves	Deposits	Other Liabilities	Totals	Cash, Ex. & Due from Bks	U.S. Gov. Securities	Other Securities	Loans & Discounts		Other Resources
Tribune 436 Greeley J2	First National Bank Ad*19 Dec'35Stmt 83-1061	W. L. Liggett W. M. Glenn, Ch. of Bd.	C. E. Landis	Robt. Sleigh	Dorothy Green	\$ 25	\$ 14	(With Surp)	\$ 166		\$ 205	\$ 92		\$ 60	\$ 44	\$ 9	Com'l N., Kan. C., Kan.; 1st N., Pueblo.
Troy 1042 Doniphan D23	First National Bank Ad*70 Dec'35Stmt 83-400	Chas. V. Norman	C. W. Reeder	N. G. Steanson	C. W. Norman	50	10	\$ 10	350		420	165	\$ 50	35	160	10	1st N., St. Jo.
" " "	Troy State Bank d@*13'06 Dec'35Stmt 83-401	E. E. Doughty	E. A. Sinclair	R. F. Noyes	Marjory G. Doughty	15	15	2	172		204	38	12	27	114	13	Chase N., N. Y.; Tootle- Lacy N. and Cent. N., St. Jo.
Turner 600 Wyandotte G25	Turner State Bank Jun'35Stmt 83-1128 Ad@*12	C. S. Wilson	John Swartz	Wm. Madden		15	10	4	130		159	15	20	43	81		Secur. N. and Riverview State, Kan. C., Kan.
Turon 576 Reno L13	Farmers State Bank Ad*13'04 Dec'35Stmt 83-533	E. E. Shive	J. H. Sprout	J. W. Shive	Flora A. Shive	10	2	4	153		179	90		20	59	10	Stock Yds. N., Kan. C.; 4th N., Wichita.
" " "	State Bank of Turon Ad*13'07 Dec'35Stmt 83-532	M. S. Thacher	Bessie E. Stark	Walter Jones	Jeanette Shanline	15	10	3	244		272	127	5	24	114	2	Com. Tr. Co., Kan. C.; 1st N., Hutchinson; 4th N., Wichita.
Udall 436 Cowley N16	Bank of Commerce Ad*13'06 Dec'35Stmt 83-1063	E. C. Trautwein	J. C. Shaffer	E. D. Pile	Opal L. Atkins	15	10	2	77		104	50		22	30	2	1st N., Kan. C.; Winfield, N., Winfield; 1st N., Wichita.
Ulysses 1140 Grant M3	Grant County State Bank Dec'35Stmt 83-964 Ad@*13'06	S. A. Davis, Ch. of Bd. and Pres.	Dan C. Sullivan	G. W. Daugherty	S. G. Jones	10	8	5	294		332	192	39	22	57	22	Inter-State N. and Com. Tr. Co., Kan. C., Mo.; Ex. N., Hutchinson.
Unlontown 298 Bourbon K24	Union State Bank Ad*13'01 Dec'35Stmt 83-1064	M. M. Holt	Virgel M. Holt	H. C. Holt		10	7	4	226		247	105	75	5	58	4	Com'l N., Kan. C., Kan.; Com. Tr. Co., Kan. C., Mo.; Citiz. N., Ft. Scott. Mo.
Utica 382 Ness I7	Citizens State Bank Ad*13'03 Dec'35Stmt 83-674	L. G. Miller	R. C. Clyne	Wm. Esco Peters		12	12	2	79		105	29	5	16	53	2	Com. Tr. Co., Kan. C., Mo.
Valley Center 896 Sedgwick L17	Farmers & Merch. State Bk. Dec'35Stmt 83-1277 Ad*13'18	E. S. Basore	G. G. Williams	E. S. Basore	Violet Morland Edgar Foreman	20	6	7	252		285	27		84	168	6	Com. Tr. Co., Kan. C.; 1st N. and 4th N., Wich.
" " "	Valley Center State Bank Dec'35Stmt 83-1065 Ad@*13'01	Louis Bright	Geo. E. Bright	Ray Hammond, Cash. and Sec.	L. C. Goodrich	20	2	3	119	\$ 1	145	27		60	44	14	4th N. and Kan. State, Wichita; Un. N., Kan. C., Mo.
Valley Falls 1238 Jefferson F22	Citizens State Bank Ad*13'07 Dec'35Stmt 83-367	C. S. Gephart	F. F. Hurst	O. T. Gephart	M. J. Doyle	20	10	3	169		202	49	18	20	110	5	Chase N., N. Y.; Inter- State N. and 1st N., Kan. C.; 1st N., St. Jo.
" " "	Kendall State Bank d@*13'92 Dec'35Stmt 83-366	R. W. Ferguson	Fred Legler	Miss L. G. Goodrich		20	15	6	389		430	95	21	40	258	16	Chase N., N. Y.; Com. Tr., Kan. C.; N. Bk. of Top., Top.; St. Jo. Stk. Yds., St. Jo.
Victoria 637 Ellis H10	Farmers National Bank Dec'35Stmt 83-1182 Ad@13'15	J. A. Mermis John P. Roth, Ch. of Bd.	M. A. Basgall Anthony Kuhn	Joseph P. Roth, Cash. and Sec.	J. J. Roth	25	10	4	172		211	67	18	1	107	18	Chase N., N. Y.; Inter- State N., Kan. C., Mo.
Viola 159 Sedgwick M16	Citizens State Bank d@*13'22 Dec'35Stmt 83-1398	W. N. Grimsley, Ch. of Bd. and Pres.	R. C. Small	O. H. Merriweather		10	5	1	93		109	32		36	38	3	Inter-State N., Kan. C., Mo.; 1st N., Wichita.
Virgil 598 Greenwood L21	Virgil State Bank Ad*13'12 Dec'35Stmt 83-1119	R. J. Aitchison	E. S. Albans	R. J. Aitchison	Lela Dalton	10	4		95		109	54	9	19	27		Com. Tr. Co. and Inter- State N., Kan. C.; Com'l N. Bk. & Tr Emporia.
Wakeeney 1408 Trego G8	Trego County State Bk. Dec'35Stmt 83-411 Ad*13'06	A. H. Blair	C. R. Hille	O. R. Hille	Lee H. Rowley	25	25	6	420		476	222	4	50	184	16	Gty. Tr. Co., N. Y.; Com. Tr. and Drov. N., Kan. C., Mo.
" " "	Wa Keeney State Bank Dec'35Stmt 83-410 Ad*13'85	C. M. Hutchison	E. D. Neff	J. H. Heckman	E. M. Groft	25	10	6	361		412	121		58	217	16	Cent. Han. Bk. & Tr. Co., N. Y.; 1st N., Kan. C.
Wakefield 528 Clay F17	Farmers & Merch. State Bk. Dec'35Stmt Ad*13'08	A. L. Guy	E. U. Woods	W. J. Herman	L. C. Harrison	15	5	11	248		289	141	10	40	85	13	1st N., Com. Tr. Co., and Drov. N., Kan. C.; Peo. N., Clay Center.
Waldron 182 Harper O13	Waldron State Bank Ad*13'05 Dec'35Stmt 83-1073	T. J. Carroll	W. A. Miller	Ray Washburn		10	2	3	138		153	90		22	38	3	4th N., Wich.; Citiz. N., Anthony; Un. N., Kan. C.
Wallace 100 Wallace H2	Wallace Co. State Bk. Ad*13'07 Dec'35Stmt 83-1074	C. O. Lutz	W. H. Lutz	Walter E. David		10	12	2	80		104	39	2		53	10	Com'l N., Kan. C.
Walnut 553 Crawford M24	FARMERS STATE BANK Dec'35Stmt 83-1075 Ad*13'04	George Goff	B. E. Carlos, Y. P. and Sec.	I. E. Clark	Chas. R. Clark	25	5	3	155		188	78	43	6	48	13	Tra. Gate City N. and Inter-State N., Kan. C.; 1st State, Pitt., Kan.
Walton 212 Harvey K16	Walton State Bank Ad*13'07 Dec'35Stmt 83-1076	Ora L. Spangler	B. B. Neumann	H. G. Hawk		10	6	4	75		95	40		2	52	1	1st N., Kan. C. and Wich.; Midland N., Newton.

Banks Advertising in this Directory give Prompt Attention to Collections and Correspondence

Number under Name of Bank is the Transit Number given to each bank in U. S. exclusively by The Rand-McNally Bankers' Directory, under the authority of The American Bankers Ass'n.

KANSAS—Continued

Non-Bank Towns with Nearest Banking Point (Indexed Access.), Lawyers, Laws (indexed in back of this volume. For Interest Rates, Holidays, etc., see Laws.

TOWN AND COUNTY. County Seats. Entire State in No. 10 Fed. Res. Dist.	Mem. A. B. A. * Mem. State B. Ass'n. † Fed. Res. Depts. T-Trust B-Bond d-Safe Deposit © Savings ▲FDIC	PRESIDENT.	VICE-PRESIDENT.	CASHIER.	ASS'T CASHIER.	LIABILITIES. (In Thousands of Dollars)					RESOURCES.				PRINCIPAL CORRESPONDENTS.		
						Capital	Surplus	Und. Prof. and or Reserves	Deposits	Other Liabilities	Totals	Cash, Ex. & Due from Bks	U.S. Gov. Securities	Other Securities		Loans & Discounts	Other Resources
Wamego1647 Pottawatomie F19	First National Bank. ▲@*†'86 Dec'35Stmt 83-285	Abe Giltner.....	L. W. Smith.....	S. M. Swords.....		\$ 25 Pf. 45	\$ 1	\$ 22	\$ 595		\$ 688	\$ 280	\$ 74	\$ 41	\$ 265	\$ 28	Cont. Ill. N. Bk. & Tr. Co., Chi.; Inter-State N., Kan. C.
"....."	Kaw Valley State & Sav. Bk. Dec'35Stmt 83-1133 d@†'13	Benj. Brunner.....	Anthony Straub.....	L. L. Parsons.....	George Uhrich..... Lerah Larson Lillie Brunner Julia B. Cline Wm. Lesovsky	30	6		344		380	123	17	26	189	25	1st N., Un. N., and Drov. N., Kan. C.
Washington1370 Washington D17	First National Bank▲d@*†'83 Dec'35Stmt 83-302	J. B. Lower, Ch. of Bd. and Pres.	O. T. Muth.....	I. C. Rush, Cash. and Sec.		25	23	(With Surp.)	467		515	191	121	50	138	15	Chase N., N. Y.; Tootle- Lacy N., St. Jo.; Inter- State N., Kan. C.
"....."	Washington National Bank Dec'35Stmt 83-303 ▲d@*†'84	August Soller, Ch. of Bd. and Pres.	W. A. Soller E. A. Ward	A. W. Soller..... Adolph Hanni, A.C.	L. E. Soller..... D. C. Snyder	25	25	19	556		625	265	192	33	126	9	Cent. Han. Bk. & Tr. Co., N. Y.; Inter-State N. and Com. Tr. Co., Kan. C.
Waterville698 Marshall E18	CITIZENS STATE BANK Dec'35Stmt 83-467 ©@†'06	J. W. Thompson, Ch. of Bd. and Pres.		G. T. Arganbright.....	Emma Winters.....	10	15	3	292		320	85	58	24	146	7	Com. Tr. Co. and 1st N., Kan. C.; Tootle-Lacy N., St. Jo.
"....."	Merchants State Bank©@†'05 Dec'35Stmt 83-466	F. P. Thorne.....	F. E. Fitzgerald.....	W. P. McKelvy.....	M. E. McKelvy.....	10	10	5	300		325	169	47	9	95	5	Cent. Han. Bk. & Tr. Co., N. Y.; 1st N. and Com. Tr. Co., Kan. C.; N. Bk. of Top., Top.; Ex. N., Atchison.
Wathena854 Doniphan D24	Farmers State Bank Dec'35Stmt 83-434 d@*†'03	L. A. Libel.....	P. A. Pettis.....	R. F. Glick.....	John N. Libel.....	20	9	2	294		325	115	15	17	157	21	Chase N., N. Y.; Burnes N., St. Jo.
"....."	Fruit Growers State Bank Dec'35Stmt 83-433 ▲@†'01	F. H. Drosselmeier.....	Jacob Miller.....	F. O. Poirier.....	Tillie Hauser.....	10	5		183		198	88	20	18	59	13	Tootle-Lacy N. and Em- pire Tr. Co., St. Jo.; Cent. N., Top.
Waverly593 Coffey I22	First National Bank.....▲†'02 Dec'35Stmt 83-443	F. F. Fockele.....	C. F. Mathis.....	E. A. Farrow.....	K. M. Parmely.....	25	5	5	253		288	148	35	6	92	7	1st N., Kan. C.; Peo. N., Ottawa.
Weir1115 Cherokee N25	Citizens Bank.....▲d@*†'92 Dec'35Stmt 83 1080	J. C. Broadley, Ch. of Bd. and Pres.	W. W. Millner.....	J. C. Broadley.....	W. G. Morton, A. Cash. and Sec.	Pf. 10	1	1	133		155	34	35	22	57	7	Cent. Han. Bk. & Tr. N. Y.; Com. Tr., Kan. C., Mo.
Wellington7405 Sumner N15	FIRST NAT'L BANK IN WELLINGTON Dec'35Stmt 83-103 ▲d@†'78	E. M. Carr.....	N. W. Glamann.....	F. N. Anderson.....	GEO. A. SLOTTOWER	100	51	76	1,323		1,550	604		391	541	14	Chase N., N. Y.; Com. Tr. Co. and 1st N., Kan. C.; 1st N., Wichita.
"....."	National Bank of Commerce Dec'35Stmt 83-106 ▲d@†'06	O. L. DeTurk.....	W. H. Cortelyou.....	G. E. Harbaugh.....	Geo. O. Tarr.....	50	9	4	204		267	77	47	40	93	10	Com. Tr. Co., Kan. C.; Union N., Wichita.
"....."	SECURITY STATE BANK Dec'35Stmt 83-105 ▲d@*†'97	W. M. Burks.....	H. F. Smith..... W. H. Schulte	L. P. Jeter.....	O. H. Sanner.....	75	75	28	892		1,070	448	59	182	335	46	Gty. Tr. Co., N. Y.; Inter-State N., Kan. C.; 4th N., Wichita.
Wellsville709 Franklin H23	Wellsville Bank.....d@*†'85 Dec'35Stmt 83-494	H. L. O'Neil.....	L. W. Hostetter.....	H. E. De Tar.....	H. E. Jewell.....	40	20	4	265		329	92	11	26	181	19	Com. Tr. Co., Kan. C., Mo.; Peo. N., Ottawa.
Westfall16 Lincoln H14	Westfall State Bank.....†'16 Dec'35Stmt 83-1223	A. H. Bolte.....	John Urban.....	E. F. Eckelman, Cash. and Sec.		10	2		27	\$ 2	41	5	2	5	28	1	Inter-State N., Kan. C.; Far. N., Salina.
Westmoreland Pott'mie F20 501	Farmers State Bank.▲d†'98 Dec'35Stmt 83-592	M. W. Pfrang, Ch. of Bd. and Pres.	C. A. Zabel.....	C. H. Moore.....	Cloyde A. Lee..... Wm. Robson, Sec.	Pf. 13		3	161		189	77		43	66	3	Inter-State N. and Com. Tr. Co., Kan. C.; Cent. N., Topeka.
Westphalia326 Anderson J22	State Bk. of Westphalia Dec'35Stmt 83-1084 d@†'90	J. E. Stephenson.....	Ben Eickholt.....	Chas. E. Young.....	J. C. Alban.....	20	9	6	238		273	80	78		110	5	Inter-State N. and Com'l N., Kan. C., Mo.; 4th N., Wich.
Wetmore452 Nemaha E21	First National Bank.....▲†'07 Dec'35Stmt 83-595	Roy Shumaker.....	E. E. Rebenstorf.....	F. P. Achten.....	Mrs. F. P. Achten.....	25	9	1	325		360	105	37	34	171	13	Inter-State N. and Com. Tr. Co., Kan. C., Mo.; Burns N., St. Jo.
White City619 Morris H19	First National Bank.....▲d@*†'85 Dec'35Stmt 83-574	G. W. Blythe, Ch. of Bd. and Pres.	W. H. Ashe.....	R. R. Adam.....	V. A. Girtch.....	25	35	3	265		328	146	30	2	142	8	Chase N., N. Y.; 1st N., Kan. C.
White Cloud476 Doniphan C22	First State Bank.....©@†'03 Dec'35Stmt 83-1086	J. H. McGahey.....		G. H. Osgood.....	H. H. Taylor.....	20	10	1	122		153	35			101	17	Inter-State N., Kan. C.; 1st N. and Burnes N., St. Jo.
White Water556 Butler L17	Bank of Whitewater Dec'35Stmt 83-566 ▲d@*†'92	J. D. Joseph.....	A. J. Nigg.....	J. D. Joseph.....	A. J. Nigg.....	Pf. 30	10		330	1	381	104		24	241	12	1st N., Wich.; Com. Tr. Co., Kan. C., Mo.; El- Dorado N., El Dorado.
Whiting351 Jackson E22	State Bank of Whiting Dec'35Stmt 83-622 d@*†'02	C. A. Lentz.....	W. H. Hevener.....	Leo Jenson.....		10	10	1	182		203	90		60	49	4	St. Jo. Stk. Yds., St. Jo.; Ex. N., Atchison; Com. Tr., Kan. C., Mo.

Banks Advertising in this Directory give Prompt Attention to Collections and Correspondence

Number under Name of Bank is the Transit Number given to each bank in U. S. exclusively by The Rand-McNally Bankers' Directory, under the authority of The American Bankers Ass'n.

WICHITA—Reserve City (Federal Reserve District No. 10)

(Sedgwick, M 16) County Seat. Pop. 111,110

Mem. A. B. A. New State Priv. Estab. State B. Ass'n. Fed. Res. Depts. Trust B-Bond d-Safe Deposit Savings FDIC

Table with columns: PRESIDENT, VICE-PRESIDENT, CASHIER, ASS'T CASHIER. Includes entries for E. L. Davison, J. T. McCall, and F. L. Carson.

FIRST NATIONAL BANK IN WICHITA

WICHITA TRUST CO. OF WICHITA

FOURTH NATIONAL BANK IN WICHITA

Kansas State Bank

The Morris Plan Co. of Kansas

SOUTHWEST NATIONAL BANK

Union National Bank

Union Stock Yds. National Bk.

The Wheeler Kelly Hagny Trust Company

Wichita Clearing House

Main financial table with columns: LIABILITIES (Capital, Surplus, Und. Prof., Deposits, Other Liabilities, Totals) and RESOURCES (Cash, Ex. & Due from Bks, U.S. Gov. Securities, Other Securities, Loans & Discounts, Other Resources). Includes a 'Total' row at the bottom.

Wichita Clearing House Assn. Members shown by * Affiliated Banks by +

PRINCIPAL CORRESPONDENTS. List of banks including 1st N., Wichita; Gty. Tr. Co., Cent. Han. Bk. & Tr. Co., and J. P. Morgan Co., N. Y.; Bank of the Manhattan Co., N. Y.; Chem. Bk. & Tr. Co. and Bkrs. Tr., N. Y.; Chase N., N. Y.; Un. N. and 4th N., Wichita; Chem. Bk. & Tr. Co., N. Y.; Chase N., N. Y.; Mtle.-Com. Bk. & Tr. Co., St. L.; N. City, N. Y.; Guar. Tr. Co. of N. Y., N. Y.; Wichita Clearing House Assn. Members shown by * Affiliated Banks by +

Banks Advertising in this Directory give Prompt Attention to Collections and Correspondence

WICHITA—Selected List of Investment Dealers, Brokers, Finance Companies, Acceptance Corporations, etc.

Mem. Am. Bks. A'n. YEAR Mem. State Bks. A'n. ESTAB. Mem. Inv. Bks. A'n. LISTED	MEMBERS OF FIRM BRANCH MANAGERS EXCHANGE MEMBERSHIPS	OTHER OFFICES, CORRESPONDENTS AND BANK DEPOSITORIES	Mem. Am. Bks. A'n. YEAR Mem. State Bks. A'n. ESTAB. Mem. Inv. Bks. A'n. LISTED	MEMBERS OF FIRM BRANCH MANAGERS EXCHANGE MEMBERSHIPS	OTHER OFFICES, CORRESPONDENTS AND BANK DEPOSITORIES
	<p>THE DUNNE-ISRAEL COMPANY (300 Schweiter Bldg.)</p> <p>D. E. DUNNE, SR., <i>President</i> G. M. DUNNE, <i>Vice President</i> W. JAY ISRAEL, <i>Vice President</i> D. E. DUNNE, JR., <i>Secy-Treas.</i></p> <p>Municipal Securities</p>	Fourth Natl., Union Natl., and Southwest Natl., Wichita.		<p>THE PEOPLES FINANCE COMPANY—B-123 (119 N. Market)</p> <p>THE RANSON-DAVIDSON CO. (Beacon Bldg.)</p>	<p>Fourth N., Kan. State and Com'l, Wichita.</p> <p>RESOURCES</p> <p>Loans and Discounts \$ 522,730 Bonds and Securities 126,270 Cash, and Exchange } 460 Dus from Banks } 85,630 TOTAL 735,090</p> <p>LIABILITIES</p> <p>Paid-up Capital \$ 223,660 Surplus and Profits 98,070 (Combined) All Other Liabilities 413,360 TOTAL 735,090</p> <p>BONDS—INVESTMENTS—INSURANCE—LOANS. FIRST REAL ESTATE MORTGAGES. WE BUY AND SELL.</p> <p>J. O. DAVIDSON, <i>Pres. and Treas.</i> S. H. RANSON, JR., <i>Vice-Pres. and Secy.</i> H. M. STEINBUCHER, <i>Vice-Pres.</i> DAVID BARNES, <i>Asst. Secy.-Treas.</i> C. E. SMITH, <i>Asst. Secy.-Treas.</i> KANSAS AND TEXAS MUNICIPAL BONDS</p> <p>4th Nat'l and Union Nat'l, Wichita.</p>

Number under Name of Bank is the Transit Number given to each bank in U. S. exclusively by The Rand-McNally Bankers' Directory, under the authority of The American Bankers Ass'n.

Non-Bank Towns with Nearest Banking Point (Indexed Acces.), Lawyers, Laws (Indexed) in back of this volume. For Interest Rates, Holidays, etc., see Laws.

KANSAS—Continued

TOWN AND COUNTY. County Seats. Entire State in No. 10 Fed. Res. Dist.	Mem. A. B. A. New State Mem. State B. Ass'n. [Etab Fed. Res. Depts: T-Trust B-Bond d-Safe Deposit © Savings ▲FDIC	PRESIDENT.	VICE-PRESIDENT.	CASHIER.	ASS'T CASHIER.	LIABILITIES. (In Thousands of Dollars)						RESOURCES.					PRINCIPAL CORRESPONDENTS.
						Capital	Surplus	Und. Prof. and Reserves	Deposits	Other Liabilities	Totals	Cash, Ex. & Due from Bks	U.S. Gov. Securities	Other Securities	Loans & Discounts	Other Resources	
Wilmore.....265 Comanche N 10	Wilmore State Bank @: \$'09 Dec '35 Stmt 83-1090	R. R. Jackman	A. W. Gill	F. H. Moberley	C. G. Moberley	\$ 10	\$ 8	\$ 1	108		\$ 127	\$ 40	\$ 32		\$ 50	\$ 5	1st N., Kan. C., Mo.; 1st N., Wichita.
Wilson.....1038 Ellsworth H 13	Wilson State Bank Dec '35 Stmt 83-388 AdB @: \$'86	A. D. Jellison	C. R. Jellison	J. V. Stevens	Roy Doran	30	30	1	428		489	109	65		303	12	Gty. Tr. Co., N. Y.; Com'l N., Kan. C.; Un. N., Kan. C., Mo.
Windom.....197 McPherson J 14	Windom State Bank.....\$'05 Dec '35 Stmt 83-1092	O. E. Lindell	E. Ellwood	E. L. Johnson		10	6	1	91		108	39	19		44	6	Un. N., Kan. C., Mo.; McPherson & Citiz. State, McPherson.
Winfield.....9398 Cowley N 18	FIRST NATIONAL BANK Dec '35 Stmt 83-110 AdB @: \$'72	M. F. Jarvis	G. L. Jarvis	G. G. Gary M. E. Jarvis, <i>Tr. of.</i>	R. M. Wilson R. Wilkins	200	128	(With Surp)	3,320		3,648	1,524		\$ 984 (Incl. U.S.)	1,000	140	Chase N., N. Y.; Com. Tr. and 1st N., Kan. C., Mo.
" " " "	HOME MORTGAGE COMPANY— The State Bank.....Ad @: \$'05 Dec '35 Stmt 83-112	W. R. Coffey	M. S. Turner	F. W. King	R. W. Savare A. L. King	10	10	5	1,010		1,135	434	258	30	298	115	Com. Tr. Co., Kan. C.; 4th N., Wichita.
" " " "	Winfield National Bank Dec '35 Stmt 83-109 Ad @: \$'71	James Lorton	J. H. Koons	H. E. Kibbe	E. D. Youle D. C. Compton	100	50	4	1,518		1,672	783		574 (Incl. U.S.)	233	82	Gty. Tr. Co., N. Y.; 1st N., Chi., Wichita, and Kan. C.
Winona.....324 Logan G 4	Farmers State Bank Dec '35 Stmt 83-1260 Ad @: \$'17	H. F. Snellbacker	J. H. Stover Geo. L. Theimer, <i>V. P. and Sec.</i>	W. P. Werner	E. R. Werner	15 Pf. 5	5	2	127		154	49		34	67	4	Com. Tr., Kan. C.; Far. N., Salina.
Woodbine.....317 Dickinson H 13	Citizens State Bank @: \$'20 Dec '35 Stmt 83-1379	W. L. Johnson, <i>Ch. of Bd. and Pres.</i>	J. A. Gillett	C. J. Mann	Laura L. Diekmann	25	13	2	150		190	72	27		90	1	Com. Tr. Co., Kan. C.; Citiz., Abilene.
Woodston.....287 Rooks E 10	Rooks County State Bank Dec '35 Stmt 83-677 @: \$'09	J. A. Taylor	R. I. Brittain E. G. Meyer	V. Bruton	Minnie Bruton	20	10	6	225		261	112	42		97	10	Com'l N. and Drov. N., Kan. City.
Yates Center 2013 Woodson L 21	State Exchange Bank Dec '35 Stmt 83-252 Ad @: \$'09	W. J. O'Donnell, <i>Ch. of Bd. and Pres.</i>	E. F. Light J. W. Gunnels	W. L. Gunnels	J. K. Markham	10 Pf. 15	5	5	495		530	137	213	36	120	24	Cent. Han. Tr. Co., N. Y.; Com. Tr. Co. and Inter-State N., Kan. City.
Yoder.....75 Reno L 14	Farmers State Bank.....\$'10 Dec '35 Stmt 83-1097	A. J. Hendershot, <i>Ch. of Bd. and Pres.</i>	John Haines	O. B. Showalter		10	7	7	58		82	36	1	13	30	2	1st N., Hutchinson and Wichita.
Zenda.....223 Kingman N 13	Zenda State Bank.....\$'21 Dec '35 Stmt 83-1431	L. P. Rall	J. W. Jacobs	Frank D. Rall L. W. Whitmer, <i>Sec.</i>	L. D. Rall	15	7	(With Surp)	75		97	53	17	10	17		1st N., Wichita; Com. Tr., Kan. City.

Banks Advertising in this Directory give Prompt Attention to Collections and Correspondence

BANK OF GRAND RONDE
GRAND RONDE, OREGON

Meess Rand McNally & Company,
Chicago, Illinois.

Gentlemen:

In looking over the advertisements in your banker's magazine I have noticed the enclosed out of books which I believe will be very useful to me, and you may send them in accordance with the inspection coupon which I have signed.

I take this opportunity to congratulate you on the excellent articles in your bank magazine, I find them very interesting and informative.

Yours very truly,



Endorsed

... by bankers throughout the nation!

HARDLY a day passes that we do not receive at least one unsolicited word of praise for the practical editorial content of **RAND McNALLY BANKERS MONTHLY**.

Many banks, realizing there is no other publication specializing in the current practices of successful banks, subscribe to the **Bankers Monthly** for groups of their employees.

For complete particulars as to special group rates for your key employees, address one of the offices below. There will be no obligation, of course, and you will be surprised to learn how small the investment will be.

Rand McNally
BANKERS MONTHLY

111 Eighth Avenue, New York

536 S. Clark Street, Chicago

W. L. LYONS & Co. - Brokers and Dealers

ESTABLISHED 1878

INVESTMENT SECURITIES

Members of New York Stock Exchange and other leading exchanges

LOUISVILLE, KY. - LEXINGTON, KY. - DANVILLE, KY.

Kentucky INDEX TO COUNTIES.

- Adair.....I 15
- Allen.....K 12
- Anderson...F 16
- Ballard.....I 4
- Barren.....J 13
- Bath.....E 19
- Bell.....K 20
- Boone.....C 17
- Bourbon...E 18
- Boyd.....E 23
- Boyle.....H 16
- Bracken...D 19
- Breathitt...H 21
- Breckinridge G 12
- Bullitt.....F 14
- Butler.....I 11
- Caldwell...I 8
- Callaway...F 6
- Campbell...G 18
- Carlisle...J 4
- Carroll...E 25
- Carter.....D 15
- Casey.....I 16
- Christian...J 9
- Clark.....F 18
- Clay.....I 20
- Clinton...K 15
- Crittenden...H 7
- Cumberland K 15
- Daviess...G 10
- Edmonson...I 12
- Elliott.....F 21
- Estill.....G 19
- Fayette...F 17
- Fleming...E 20
- Floyd.....H 22
- Franklin...E 16
- Fulton.....K 4
- Gallatin...C 16
- Garrard...G 17
- Grant.....D 17
- Graves...K 5
- Grayson...H 12
- Green.....I 14
- Greenup...D 22
- Hancock...G 11
- Hardin...G 13
- Harlan...D 21
- Hart.....I 13
- Henderson...G 9
- Henry.....D 15
- Hickman...K 4
- Hopkins...I 8
- Jackson...H 19
- Jefferson...F 14
- Jessamine...G 17
- Johnson...C 22
- Kenton...C 22
- Knott.....I 22
- Knox.....J 19
- Larue.....H 14
- Laurel...I 19
- Lawrence...F 22
- Lee.....C 20
- Leslie...J 22
- Letcher...J 22
- Lewis.....D 21
- Lincoln...H 17
- Livingston...I 6
- Locust...J 11
- Lyon.....I 17
- McCracken J 5
- McCreary...K 18
- McLean...H 10
- Madison...I 18
- Magnolia...G 21
- Marion...H 15
- Marshall...J 6
- Martin...G 23
- Mason...D 19
- Meade...I 12
- Menifee...F 20
- Mercer...G 16
- Metcalfe...J 14
- Monroe...K 14
- Montgomery F 19
- Morgan...F 21
- Muhlenberg I 10
- Nelson...E 15
- Nicholas...E 19
- Ohio.....H 10
- Oldham...E 14
- Owen.....D 17
- Owsley...H 20
- Pendleton D 18
- Perry.....I 21
- Pike.....H 24
- Powell...G 19
- Pulaski...I 17
- Robertson D 19
- Rockcastle I 18
- Rowan...F 20
- Russell...J 16
- Scott.....E 17
- Shelby...F 15
- Simpson...K 11
- Spencer...F 15
- Taylor...H 15
- Todd.....J 10
- Trigg.....K 18
- Trimble...D 15
- Union.....G 7
- Warren...J 12
- Washington G 15
- Wayne...J 16
- Webster...H 8
- Whitley...J 18
- Wolfe.....G 20
- Woodford...F 17

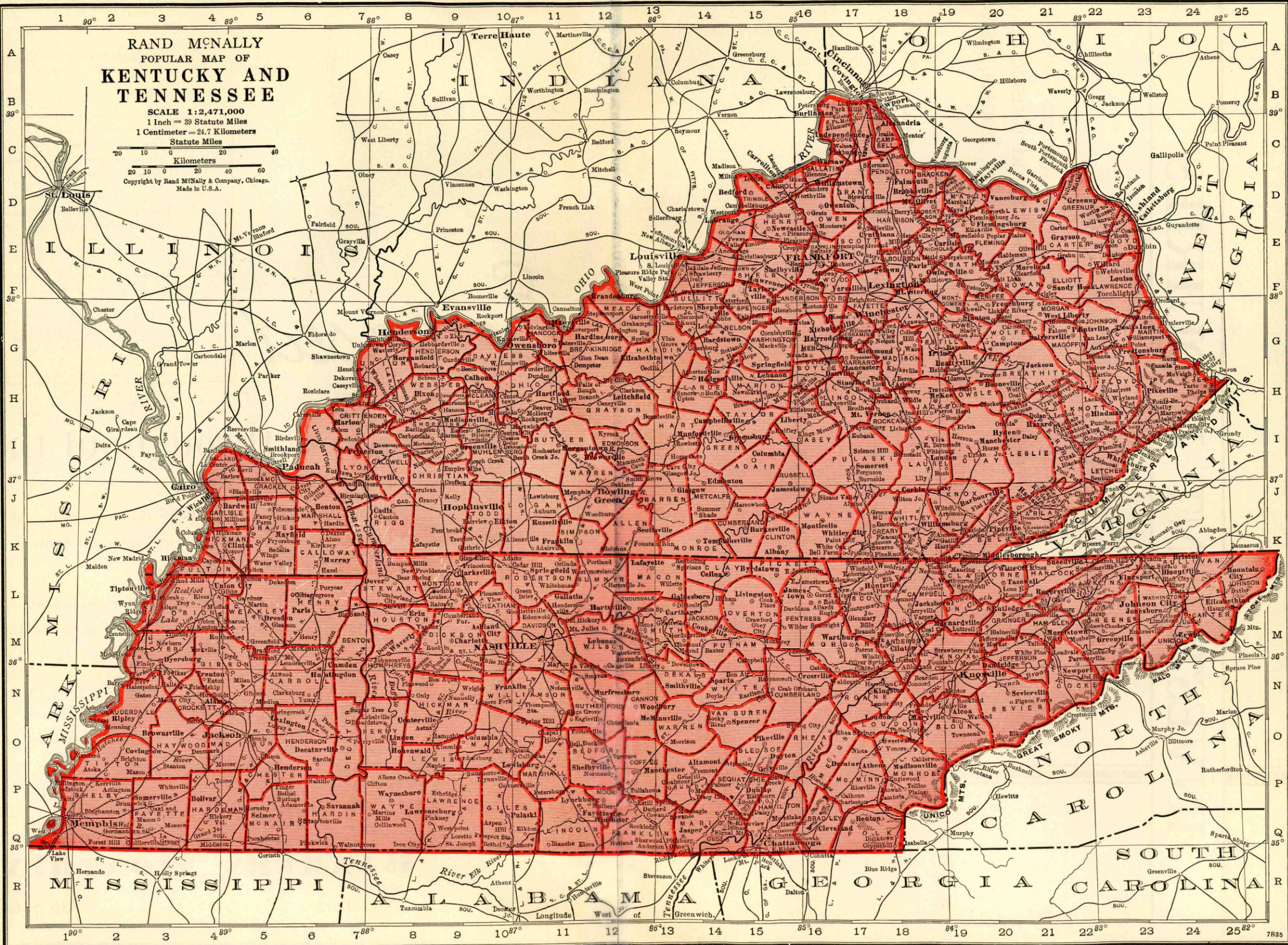

INVESTMENT INQUIRIES

FOR your own institution or its customers will be taken care of promptly, courteously and satisfactorily, if referred to any of the leading security houses, listed in your Bankers Directory, The Blue Book.

Choose your correspondent bank, broker and attorney from the old, reliable RAND MCNALLY BANKERS DIRECTORY.

Keep a copy handy in your lobby for your customers to use. They will appreciate it.

KENTUCKY

Table with columns: TOWN AND COUNTY, Bank Name, President, Vice-President, Cashier, Ass't Cashier, LIABILITIES (Capital, Surplus, Und. Prof., Deposits, Other Liabilities, Totals), RESOURCES (Cash, U.S. Gov. Securities, Other Securities, Loans, Other Resources), and PRINCIPAL CORRESPONDENTS.

COMMERCIAL BANKING AND TRUSTS

THE LOUISVILLE TRUST CO. - LOUISVILLE

IMMEDIATE ATTENTION TO COLLECTIONS

Number under Name of Bank is the Transit Number given to each bank in U. S. exclusively by 'The Rand-McNally Bankers' Directory, under the authority of The American Bankers Ass'n.

KENTUCKY—Continued

Non-Bank Towns with Nearest Banking Point (Indexed Access.), Lawyers, Laws (Indexed) in back of this volume. For Interest Rates, Holidays, etc., see Laws.

TOWN AND COUNTY. County Seats. Fig. is F. Res. Dist. L. Louisville. C. Cin.	Mem. A. B. A. *New State Priv. (Mem. State B. Ass'n. *Estab. ♦Fed. Res. Depts. Trust B-Bond d-Safe Deposit © Savings ▲ FDIC	PRESIDENT.	VICE-PRESIDENT.	CASHIER.	ASS'T CASHIER.	LIABILITIES. (In Thousands of Dollars)						RESOURCES.					PRINCIPAL CORRESPONDENTS.	
						Capital	Surplus	Und. Prof. and or Reserves	Deposits	Other Liabilities	Totals	Cash, Ex. & Due from Bks	U. S. Gov. Securities	Other Securities	Loans & Discounts	Other Resources		
Birmingham 312 8 L Marshall J7	Bank of Birmingham ▲ \$'03 Dec'35Stmt 73-438	W. H. Smith	N. E. Price	M. R. Cox	Verna M. Cox	\$ 15	\$ 3	\$ 1	\$ 66		\$ 85	\$ 8	\$ 6	\$ 15	\$ 40	\$ 16	Peo. N., Paducah; Bk. of Benton, Benton.	
Blaine 144 4C Lawrence P22	Bank of Blaine ▲ d; \$'05 Dec'35Stmt 73-440	P. P. Holbrook	J. S. Osborn	L. A. Burton	J. M. Kitchen	15	45	4	260		324	43	88	40	129	24	Fifth Third Un. Tr. Co., Cin.	
Bloomfield 455 8 L Nelson G15	Muir, Wilson & Muir \$'09 Dec'35Stmt 73-402	J. W. Muir	H. L. Muir	N. J. Muir	E. M. Kolb	Pf. 25	10	6	565		606	186	21		390	9	Citiz. Union N., Lib. N. Bk. & Tr., and Lin. Bk. & Tr., Lou.	
Booneville 250 4C Owsley H20 Bowling Green 8 L Warren J12	Farmers State Bank ▲ \$'31 Dec'35Stmt 73-773 *American National Bank Dec'35Stmt 73-74 ▲ d @ [+ '86	Burgoyne Botner	Chas. L. Seole	Steve Campbell	Clyde Meyers	15	3		89		107	26	11	3	66	1	Citiz. Bk. & Tr. Co., Lex.	
" 12,348	*Bowling Green Trust Co. Dec'35Stmt 73-77 ▲ d @ [+ \$'11	Robert Rodes	Roy G. Cooksey	J. D. Spalding		50	13	64	1,689		1,941	490	608		769	74	Chem. Bk. & Tr. Co., N. Y.; Citiz. Un. N., Lou.; Am. N., Nash.	
" "	*Citizens National Bank Dec'35Stmt 73-73 ▲ d B @ + '01	Robert Rodes	R. W. Covington	T. H. Beard	F. H. Moltenberry	75	10	14	565	\$ 445 (Tr. Fds.)	1,109	122		202	316	469	Chem. Bk. & Tr., N. Y.; Citiz. N., Bowling Green; Citiz. Un. N. and Lou. Tr. Co., Lou.	
" "	*Potter-Matlock Trust Co. Dec'35Stmt 73-75 T \$'09	G. D. Sledge	Euclid Hardcastle	H. F. DeVasler	J. N. Prince	50	50	5	635	163 (Tr. Fds.) (Does no banking)	903	23		21	146	713	Chem. Bk. & Tr., N. Y.; Citiz. Un. N., Lou.; 5th 3rd Un. Tr., Cin.	
" "	Bowling Green Cl'ring House (Members indicated by a *) Farmers Dep. Bank ▲ \$'97 Dec'35Stmt 73-444	G. D. Sledge	Robert Rodes	H. F. DeVasler	K. B. Posey	(See pages 63-64-65 for Number of Cities)	23	13	7	428		471	70	156	40	202	3	Citiz. Union N., Lou.
Brandenburg 484 8 L Meade F13 Brookhead 680 4C Rockcastle H17	Citizens Bank ▲ \$'04 Dec'35Stmt 73-446	R. H. Hamm	A. M. Hiatt, Act. O. R. Cass	R. C. Anderson		15	15	1	171	1	203	27	31	37	96	12	1st N., Lou.	
Brooksville 615 4C Bracken D19	FIRST NATIONAL BANK Dec'35Stmt 73-382 ▲ d @ [+ '07	H. L. Corlis	Geo. P. Metcalfe	H. C. Moorhead	H. W. Hause	50	100	43	1,209		1,402	183	197	387	552	83	Cent. Han. Bk. & Tr. Co., N. Y.; 5th 3d Un. Tr. Co., and 1st N., Cin.	
Brownsville 359 8 L Edmonson I12	Bank of Edmonson County Dec'35Stmt 73-756 ▲ \$'25 Brownsville Deposit Bank Dec'35Stmt 73-447 ▲ d B \$'99	D. W. Alexander	G. W. Woodcock	L. F. Alexander	O. H. Alexander	15	5	3	85		108	10		1	93	4	Lin. Bk. & Tr. Co., Lou.	
Buechel 69 8 L Jefferson E14	Bank of Buechel ▲ d @ + \$'08 Dec'35Stmt 73-449	Louis Diemer	W. J. Hoffmann	G. B. Kimbler		15	5	4	134	1	159	18	37	20	74	10	Lin. Bk. & Tr. Co. and Citiz. Un. N., Lou.; Fifth Third Un. Tr. Co., Cin.	
Buffalo 394 8 L Larue H14	First National Bank ▲ \$'01 Dec'35Stmt 73-450	E. S. Ferrill	J. C. Jones	O. R. Oreal	H. C. Bright	25	11	1	467		504	111	82	111	188	12	Citiz. Un. N. and Lin. N., Lou.	
Burgin 791 8 L Mercer G17	Citizens Bank & Trust Co. Jun'35Stmt 73-451 ▲ d @ [+ \$'96	M. M. Dossett	B. F. Brummett	H. P. Dowling, Act'g M. F. Curd, Sec.	Mary B. McCrosky	30	8	10	223	1	272	51	97	9	108	7	Citiz. Un. N. and Lib. N. Bk. & Tr., Lou.; Fifth Third Un. Tr. Co., Cin.	
Burkesville 886 8 L Cumberland K15	Bank of Cumberland ▲ \$'89 Dec'35Stmt 73-452	C. W. Alexander	S. M. Young	J. T. McGee	C. W. Alexander	20	40	1	396		457	156	96	7	192	6	Mnfrs. Tr., N. Y.; Citiz. Un. N., Lou.; 5th 3d Un. Tr. Co., Cin.; Am. N., Nash.	
Burlington 600 4C Boone E17	Peoples Deposit Bank Dec'35Stmt 73-428 ▲ d @ [+ \$'05	N. E. Riddell	A. W. Corn	A. B. Renaker	L. C. Beemon	50	25	29	930	1	1,060	178	174	291	382	35	Fifth Third Un. Tr. Co. and 1st N., Cin.; Citiz. Un. N., Lou.	
Butler 364 4C Pendleton C18	Farmers Bank ▲ d; \$'31 Dec'35Stmt 73-775	H. E. Ducker	Rudolph Fryer	C. G. Flairty	H. H. Yelton, Sec.	15	15	3	278		311	30	178	21	75	7	1st N., Cin.	
Cadiz 1114 8 L Trigg J8	Trigg County Far. Bank Dec'35Stmt 73-812 ▲ d; \$'90	J. L. Street	D. L. Griater	J. E. Griffin	R. P. Piercy	50	10	8	645		713	116		167	420	10	Cent. Han. Bk. & Tr., N. Y.; Citiz. Un. N., Lou.	
Caihoun 683 8 L McLean H9	Citizens Deposit Bank Dec'35Stmt 73-341 ▲ \$'03	Walter Scott	T. H. Ballantine	John E. Cary	J. R. Watkins	25	25	15	325		390	123	34	127	95	11	Citiz. Un. N., Lou.; N. City, Evansville, Ind.	
Calvert City 319 8 L Marshall J6	Calvert Bank ▲ \$'08 Dec'35Stmt 73-455	M. J. Draffen	R. H. Dees	Weldon Jones	Mildred Roberts	15	2	1	62	1	81	26		9	40	6	Peo. N., Paducah; Bk. of Marshall Co., Benton.	
Campbellburg 250 8 L Henry D15	United Farmers Bank Dec'35Stmt 73-456 ▲ d; \$'35	D. A. Brent	A. A. Asbury	R. R. Barnett	Darius Powell	15	5	7	537		594	125	74	20	324	51	Citiz. Un. N. and Lib. N. Bk. & Tr. Co., Lou.	
Campbellsville 1151923 8 L Taylor I15	Bank of Campbellsville \$'84 Dec'35Stmt 73-279	J. N. Turner		H. R. Orem, Sec.	H. R. Turner, Jr.	25	25		595	1	646	78	229		288	51	Lou. Tr. Co. and 1st N., Lou.	
" "	Taylor National Bank ▲ \$'02 Dec'35Stmt 73-281	T. O. Morton	O. L. Goode	G. L. Gowdy	W. H. Goode	100	80	1	1,522		1,703	255	15	665	716	52	Lin. Bk. & Tr. Co., Lou.; 1st N., Cin.	
Campton 337 4C Wolfe G20	Farmers & Traders Bk. Dec'35Stmt 73-457 ▲ \$'02	W. G. Lockhart	S. G. Proffit	Rush Evans	Divonia Lacy	25	25	2	190		242	108	4	34	88	8	Mad. Sou. N. Bk. & Tr., Richmond; Citiz. Un. N. and 1st N., Lou.	
Cane Valley 300 8 L Adair I15	Farmers Bank ▲ d; \$'19 Dec'35Stmt 73-694	T. T. Tupman	J. S. Squires	Cortez Sanders	Norene Cofer	15	4	1	64		84	16	16	1	49	2	Bk. of Com. and Lin. Bk. & Tr. Co., Lou.; Taylor N., Campbellsville.	
Caneyville 376 8 L Grayson H11	Bank of Caneyville ▲ d B @ \$'97 Dec'35Stmt 73-458	G. L. Young	Lee Rains	O. W. Likins		25	6 (With Surp)		88	2	121	51	44		23	3	Citiz. Un. N., Lou.	

KENTUCKY STATE WARRANTS
KENTUCKY MUNICIPALS

ALMSTEDT BROTHERS

ESTABLISHED IN
LOUISVILLE — 1885

Number under Name of Bank is the Transit Number given to each bank in U. S. exclusively by The Rand-McNally Bankers' Directory, under the authority of The American Bankers Ass'n.

KENTUCKY—Continued

Non-Bank Towns with Nearest Banking Point (Indexed Access.), Lawyers, Laws (Indexed) in back of this volume. For Interest Rates, Holidays, etc., see Laws.

TOWN AND COUNTY. County Seats. Fig. is F. Res. Dist. L Louisville. C Cin.	Mem. A. B. A. New State Priv. Mem. State B. Ass'n. [Etab. Fed. Res. Depts. Trust B-Bond d-Safe Deposit Savings PDIC	PRESIDENT.	VICE-PRESIDENT.	CASHIER.	ASS'T CASHIER.	LIABILITIES. (In Thousands of Dollars)					RESOURCES.					PRINCIPAL CORRESPONDENTS.		
						Capital	Surplus	Und. Prof. and or Reserves	Deposits	Other Liabilities	Totals	Cash Bx. & Due from Bks	U.S. Gov. Securities	Other Securities	Loans & Discounts		Other Resources	
Canmer 156 8 L Hart 114 Cannel City 226 48 Morgan G21	Canmer Deposit Bank—\$2 Dec'35Stmt 73-459 Morgan County Nat. Bk. Dec'35Stmt 73-460 ▲\$'05	G. A. Blakey	W. H. Broady	Emma Weller		\$ 15	\$ 3	\$ 1	\$ 158	\$ 1	\$ 178	\$ 49	\$ 4		\$ 109	\$ 16	Citiz. Union N., Lou.	
Carlisle 1469 4C Nicholas E19	Deposit Bank—▲d\$'66 Dec'35Stmt 73-265 Farmers Bank—▲\$'82 Dec'35Stmt 73-266 First National Bank—▲\$'01 Dec'35Stmt 73-267	Custer Jones	J. C. Stamper	Oma Zornes	J. W. Parker	Pf. 15	25	6	165		211	46	31	\$ 8	109	17	Fifth Third Un. Tr. Co., Cin.	
Carrollton 2409 8 L Carroll D15	First National Bank Dec'35Stmt 73-219 ▲d@T\$'81 Kentucky State Bank—▲\$'34 Dec'35Stmt 73-782 Farmers Bank & Tr. Co. ▲\$'33	Innes B. Ross	Forrest Dalzell	Henry M. Potts	J. W. Parker	75	25	11	453		564	160	111	99	172	22	Gty. Tr. Co., N. Y.; Fifth Third Un. Tr. Co., Cin.; Citiz. Union N., Lou.	
Carrsville 300 8 L Livingston H6	First National Bank Dec'35Stmt 73-219 ▲d@T\$'81 Kentucky State Bank—▲\$'34 Dec'35Stmt 73-782 Farmers Bank & Tr. Co. ▲\$'33	C. W. Mathers	G. C. Myers	Harry Kennedy		Pf. 8	25	9	18	232	292	53	58	96	75	10	Chase N., N. Y.; Fifth Third Un. Tr. and 1st N., Cin.	
Catlettsburg 5025 4C Boyd E23	First National Bank Dec'35Stmt 73-219 ▲d@T\$'81 Kentucky State Bank—▲\$'34 Dec'35Stmt 73-782 Farmers Bank & Tr. Co. ▲\$'33	H. T. Letton		H. L. Carter	H. A. Palmer	25	38	5	366		434	84	132	86	126	6	Chase N., N. Y.; 1st N., Cin.; Citiz. Un. N., Lou.	
Cave City 778 8 L Barren I13	First National Bank Dec'35Stmt 73-219 ▲d@T\$'81 Kentucky State Bank—▲\$'34 Dec'35Stmt 73-782 Farmers Bank & Tr. Co. ▲\$'33	J. L. Donaldson	F. H. Suetholz	T. B. Forbes	Ernest Lewellyn Wm. Deatherage Earl Whitehead E. G. McCrackin	100	15	25	1,097		1,237	351	255	296	327	8	Citiz. Un. N. and 1st N., Lou.; Fifth Third Un. Tr. Co., Cin.	
Cecilia 500 8 L Hardin H13	First National Bank Dec'35Stmt 73-219 ▲d@T\$'81 Kentucky State Bank—▲\$'34 Dec'35Stmt 73-782 Farmers Bank & Tr. Co. ▲\$'33	G. G. Wood	R. E. Giddens	Fred Dowd		25	5	1	343		374	116	112	27	110	9		
Centertown 285 8 L Ohio H10	First National Bank Dec'35Stmt 73-219 ▲d@T\$'81 Kentucky State Bank—▲\$'34 Dec'35Stmt 73-782 Farmers Bank & Tr. Co. ▲\$'33	G. F. GUNNELL	F. C. GIBBS L. J. FRAZIER	F. C. GIBBS	E. E. CALDWELL	100	25	20	696		841	177		199	408	57	Guaranty Tr. Co., N. Y.; 1st N., Cin.	
Central City 4321 8 L Muhlb'g 110	First National Bank Dec'35Stmt 73-219 ▲d@T\$'81 Kentucky State Bank—▲\$'34 Dec'35Stmt 73-782 Farmers Bank & Tr. Co. ▲\$'33	H. Y. Davis State Bank—\$'88 Dec'35Stmt 73-362 Peoples Bank—▲@T\$'97 Dec'35Stmt 73-363	A. B. Davis, Ch.	Earle Dickey	Earle Dickey	R. C. Whitaker	30	15	2	307		354	48		143	3	Lib. N. Bk. & Tr. Co. and Citiz. Un. N., Lou.	
Cerulean 226 8 L Trigg J8	First National Bank Dec'35Stmt 73-219 ▲d@T\$'81 Kentucky State Bank—▲\$'34 Dec'35Stmt 73-782 Farmers Bank & Tr. Co. ▲\$'33	S. D. Caldwell, Ch. of Bd. and Pres.	L. L. Wells	J. M. Handy		Pf. 15	15	3	1	167		201	43	8	126	8	1st N., Lou.	
Chaplin 187 8 L Nelson G15	First National Bank Dec'35Stmt 73-219 ▲d@T\$'81 Kentucky State Bank—▲\$'34 Dec'35Stmt 73-782 Farmers Bank & Tr. Co. ▲\$'33	F. S. Beeler	S. O. Young	Earl Templeman	Charlie Carter	25	7	7	355		394	40	53	72	210	19	Citiz. Union N., Lou.	
Clarkson 356 8 L Grayson H12	First National Bank Dec'35Stmt 73-219 ▲d@T\$'81 Kentucky State Bank—▲\$'34 Dec'35Stmt 73-782 Farmers Bank & Tr. Co. ▲\$'33	J. N. Nall, Ch. of Bd. and Pres.	E. M. Morton	O. M. Bishop	Madelyn Tichenor	15	3	1	57		76	15	29	6	22	4	Citiz. Union N., Lou.	
Clay 1551 8 L Webster H8	First National Bank Dec'35Stmt 73-219 ▲d@T\$'81 Kentucky State Bank—▲\$'34 Dec'35Stmt 73-782 Farmers Bank & Tr. Co. ▲\$'33	Edgar Nicholls	Claude Nicholls	T. P. McGowan		Pf. 15	15	4	4	288		326	41	65	68	139	13	Chem. Bk. & Tr. Co., N. Y.; Citiz. Un. N., Lou.
Clay City 528 46 Powell G19	First National Bank Dec'35Stmt 73-219 ▲d@T\$'81 Kentucky State Bank—▲\$'34 Dec'35Stmt 73-782 Farmers Bank & Tr. Co. ▲\$'33	J. A. SMITH	J. W. BASTIN	J. E. MOORE	NANCY HENDRICK J. G. SHARP	Pf. 50	50	9	9	738		856	153	81	161	408	53	Lin. Bk. & Tr. Co. and Lou. Tr. Co., Lou.
Clinton 1204 8 L Hickman K4	First National Bank Dec'35Stmt 73-219 ▲d@T\$'81 Kentucky State Bank—▲\$'34 Dec'35Stmt 73-782 Farmers Bank & Tr. Co. ▲\$'33	J. G. White	M. F. Hopson	S. J. Roberts	Mrs. S. J. Roberts	15	3	1	97		116	18	6		84	8	Citiz. Un. N., Lou.; City Bk. & Tr. Co., Hopkinsville.	
Clayton 1204 8 L Hickman K4	First National Bank Dec'35Stmt 73-219 ▲d@T\$'81 Kentucky State Bank—▲\$'34 Dec'35Stmt 73-782 Farmers Bank & Tr. Co. ▲\$'33	C. C. Brewer, Ch. of Bd. and Pres.	I. P. Prather	H. H. Whitehouse	Harold Pulliam	15	3	3	110		131	47	30		52	2	1st N., Lou.	
Clayton 1204 8 L Hickman K4	First National Bank Dec'35Stmt 73-219 ▲d@T\$'81 Kentucky State Bank—▲\$'34 Dec'35Stmt 73-782 Farmers Bank & Tr. Co. ▲\$'33	Thomas Terry	W. C. Keller	Ernest Keller		Pf. 50	25	7	8	403		493	50	39	272	113	19	Citiz. Union N., Lou.
Clayton 1204 8 L Hickman K4	First National Bank Dec'35Stmt 73-219 ▲d@T\$'81 Kentucky State Bank—▲\$'34 Dec'35Stmt 73-782 Farmers Bank & Tr. Co. ▲\$'33	C. E. Hearin, Pres., Ch. of Bd., and Tr. Off.	Mrs. Albina Hearin J. W. Nall	Daron Quirey, Cash. and Tr. Off.		50	10	5	400		465	98	57	155	140	15	Chem. Bk. & Tr. Co. and Cent. Han. Bk. & Tr., N. Y.; Citiz. Un. N., Lou.; N. City, Evansville, Lou.; 1st N., Cin.; Secur. Tr. Co. and 1st N. Bk. & Tr. Co., Lexington.	
Clayton 1204 8 L Hickman K4	First National Bank Dec'35Stmt 73-219 ▲d@T\$'81 Kentucky State Bank—▲\$'34 Dec'35Stmt 73-782 Farmers Bank & Tr. Co. ▲\$'33	J. B. Hall	A. T. Whitt	Walker R. Hall	Arthur Swanner	25	33	1	243		302	56	11	96	130	9	1st N., Cin.; Secur. Tr. Co. and 1st N. Bk. & Tr. Co., Lexington.	
Clinton 1204 8 L Hickman K4	First National Bank Dec'35Stmt 73-219 ▲d@T\$'81 Kentucky State Bank—▲\$'34 Dec'35Stmt 73-782 Farmers Bank & Tr. Co. ▲\$'33	Thos. S. Gore, Ch. of Bd. and Pres.	Chas. Hunt	R. T. Griffey	Oscar Griffin H. S. Alexander	Pf. 10	20	10	5	311		356	51	53	34	181	37	Citiz. Union N., Lou.; Am. N., Nash.
Clinton 1204 8 L Hickman K4	First National Bank Dec'35Stmt 73-219 ▲d@T\$'81 Kentucky State Bank—▲\$'34 Dec'35Stmt 73-782 Farmers Bank & Tr. Co. ▲\$'33	J. H. McPheeters, Ch. of Bd. and Pres.	C. D. Byassee	W. G. Utterback	H. C. Griffin	Pf. 30	20	10	2	140		202	99	7	15	81		Citiz. Un. N., Lou.; Am. N., Nash.

ven the prompt attention of an officer
"Fee in advance."
25c.

Largest bank, modern equipment, personal service.
Special attention on given Bill of Lading, sight drafts, collections, etc.
Send 15c in advance for sight drafts, 25c for credit reports.

COMMERCIAL BANKING AND TRUSTS THE LOUISVILLE TRUST CO. - LOUISVILLE IMMEDIATE ATTENTION TO COLLECTIONS

Number under Name of Bank is the Transit Number given to each bank in U. S. exclusively by The Rand-McNally Bankers' Directory, under the authority of The American Bankers Ass'n.

KENTUCKY—Continued

Non-Bank Towns with Nearest Banking Point (Indexed Acces.), Lawyers, Laws (Indexed) in back of this volume. For Interest Rates, Holidays, etc., see Laws.

TOWN AND COUNTY. County Seats. Fig. is Fed. Res. Dist. L. Louisville. C. Cin.	Mem. A. B. A. New State Priv. Mem. State B. Ass'n. [Estab. Fed. Res. Depts: T-Trust B-Bond d-Safe Deposit S-Savings A-FDIC	PRESIDENT.	VICE-PRESIDENT.	CASHIER.	ASS'T CASHIER.	LIABILITIES. (In Thousands of Dollars)					RESOURCES.					PRINCIPAL CORRESPONDENTS.	
						Capital	Surplus	Und. Prof. and or Reserves	Deposits	Other Liabilities	Totals	Cash, Ex. & Due from Bks	U.S. Gov. Securities	Other Securities	Loans & Discounts		Other Resources
Cloverport ...1824 8L Breck'ge G11	Breckinridge Bank of Cloverport...73-249...▲d@*1\$'16 Dec'35Stmt	E. Bowne.....	R. L. Oelze.....	W. E. Popham.....	Edith M. Burn.....	\$ 30 Pf. 29	-----	\$ 10	\$ 336	\$ 2	\$ 407	\$ 45	\$ 60	\$ 182	\$ 109	\$ 11	Lin. Bk. & Tr. and 1st N., Lou.; 1st-Owensboro Bk. & Tr. Co., Owensboro.
Cold Spring ...850 4E Campbell B18	Citizens Bank...3\$'12 Dec'35Stmt 73-649	G. W. Ragan.....	H. Fahrenheitoltz...	T. Daly.....	O. H. Yontsey, Sec.	20	\$ 4	1	127	-----	152	43	38	16	48	7	Fifth Third Un. Tr. Co., Cin.
Columbia ...1195 8L Adair I15	Bank of Columbia...▲1\$'66 Jun'35Stmt 73-309	Rollin Hurt.....	James Garnett.....	Jno. W. Flowers.....	Rollin Cundiff.....	100	40	5	432	2	579	114	96	118	224	27	Citiz. Un. N., 1st N., Lib. Bk. & Tr. Co., and Lin. Bk. & Tr. Co., Lou.
"	First Nat'l Bank & Trust Co. Dec'35Stmt 73-810 ▲d1\$'03	Braxton Massie.....	H. N. Miller E. H. Hughes	Bruce Montgomery Cash. and Tr. Off.	Horace Cundiff.....	25	55	1	363	-----	444	121	60	11	235	17	Citiz. Un. N., Lou.
Columbus ...513 8L Hickman K4	Bank of Columbus...▲1\$'90 Dec'35Stmt 73-820	C. E. Crume.....	T. F. Mays J. E. Carter	J. L. Sanders.....	-----	15	1	1	52	-----	69	13	-----	5	47	4	Clinton, Clinton.
Corbin ...3036 4C Whitley J18	CORBIN DEPOSIT BANK Dec'35Stmt 73-785 ▲d@*3\$'35 First National Bank ▲d@1\$'05 Dec'35Stmt 73-187	S. B. Marcum, Ch. of Bd. and Pres. H. J. Harris	J. O. Martin.....	O. C. Seeley.....	Earl Kidd.....	25	2	1	152	-----	180	110	1	-----	49	20	1st N., Lou.; 2nd N., Cin.
Corinth ...328 4C Grant D17	Corinth Deposit Bank Dec'35Stmt 73-416 ▲d\$'89	J. T. Beard, Ch. of Bd. and Pres.	J. D. George.....	C. L. Vincent.....	-----	15 Pf. 15	5	2	100	8	145	11	-----	3	107	24	Fifth Third Un. Tr. Co., Cin.
"	Farmers Bank...1\$'03 Dec'35Stmt 73-417	J. W. Jones, Ch. of Bd. and Pres.	A. J. Foree.....	W. H. Folmer.....	G. J. Rose.....	22	5	8	73	-----	108	8	18	-----	64	18	2nd N., Cin.
Corydon ...721 8L Henderson G8	Corydon Deposit Bank Dec'35Stmt 73-470 ▲@*3\$'94	X. R. Royster, Ch. of Bd. and Pres.	S. T. Posey.....	F. B. Anderson.....	R. M. Herndon.....	25	4	2	139	-----	170	13	57	24	75	1	Old N., Evansville, Ind.; Far. Bk. & Tr., Henderson.
Covington 65,252 4C Kenton B17	CITIZENS NATIONAL BANK Dec'35Stmt 73-18 ▲d@*2\$'90	{ B. J. LINNEMANN, JOSEPH FELTMAN, Ch. { Unsurpassed Co	J. A. SCHRAMM.....	W. M. ZEIDLER.....	F. J. HUELEFELD.....	200	300	77	4,469	20	5,066	856	2,667	451	1,048	44	1st N., N. Y.; 1st N., Cin.; Citiz. Un. N., Lou.
"	GOVINGTON TRUST & BANKING CO. Dec'35Stmt 73-19 ▲d@*2\$'90	G. W. SIMRALL, J. T. HATFIELD, Ch.	H. H. HARRIS.....	A. W. TIMMERDING, M. B. DAMRON, Tr. A. Sec. and Tr. Off. T. A. HANAUER, Sec.	-----	200 Pf. 50	30	33	1,464	-----	1,777	260	25	178	952	362	Chem. Bk. & Tr. Co., N. Y.; Cent. Tr. and Fifth-Third Un. Tr., Cin.
"	FIRST NATIONAL BANK & TR. CO. Dec'35Stmt 73-16 ▲d@*2\$'65	ED. A. YOSMER, C. C. CHASE, Ch.	H. J. HUMPERT.....	H. W. KIMMERLE, E. S. DUNKIE, J. H. BUDKE	-----	200 Pf. 200	100	72	4,472	-----	5,044	1,172	1,130	851	1,676	215	Gty. Tr., N. Y.; Cent. Ill. N. Bk. & Tr., Chl.; Citiz. Un. N., Lou.; 5th 3d Un. Tr. and Cent. Tr. Co., Cin.
"	First National Bk. of Latonia Dec'35Stmt 73-96 ▲d@*1\$'02 (Latonia Sta.)	H. C. White, Ch. of Bd. and Pres.	H. L. Beets.....	T. B. Stephens.....	R. S. Pollard.....	72 Cap. Acct.	-----	-----	481	-----	553	53	84	97	234	85	Chase N., N. Y.; 5th 3d Un. Tr. Co., Cin.
"	PEOPLES-LIBERTY BANK & TRUST CO. Dec'35Stmt 73-17 ▲d@*1\$'71	{ G. W. MOORMAN, E. E. ENGEL, V. P. { COLLECTIONS OFFICER OF THIS BANK. WE REMIT ON	F. R. EVANS HERBERT JACKSON	C. E. HOMAN.....	W. L. COONS, J. N. GUNL, Tr. Off.	325 Pf. 325	125	110	6,037	-----	6,922	685	891	1,078	3,713	555	Chem. Bk. & Tr. Co., N. Y.; 1st N., Chl.; 1st N., Cin.; Citiz. Un. N., Lou.
"	Security Savings Bank Dec'35Stmt 73-28 ▲d@*1\$'08	Edward Zeiss.....	John B. Brinker.....	G. J. Wieschorster, Sec. and Tr.	-----	35	110	4	1,376	-----	1,525	406	81	362	654	22	Gty. Tr. Co., N. Y.; Lin. N., Cin.; 1st N. Bk. & Tr. Co., Cov.
Crab Orchard 576 4C Lin. H17	CRAB ORCHARD BANKING CO. Dec'35Stmt 73-471 ▲@*3\$'03	{ W. T. GOVER { Save time and FEE IN ADVANCE	G. B. LYNE.....	F. G. HURT.....	MRS. C. N. SCOTT.....	10 Pf. 15	4	2	117	-----	148	30	1	12	87	18	1st N., Lou.
Creelsboro ...100 8L Russell J16	Bank of Creelsboro...1\$'22 Dec'35Stmt 73-729	J. J. Campbell.....	G. W. Bledsoe.....	Robert Ingram.....	-----	15	3	8	60	-----	86	8	20	-----	50	8	Lin. Bk. & Tr. Co., Lou.

Prompt attention given to collection items.

COLLECTIONS OFFICER OF THIS BANK. WE REMIT ON DAY OF PAYMENT; SEND US YOUR BUSINESS.

Digitized by
https://fraser.stlouisfed.org
Federal Reserve Bank of St. Louis

Table with columns: TOWN AND COUNTY, Bank Name, President, Vice-President, Cashier, Ass't Cashier, LIABILITIES (Capital, Surplus, Und. Prof. and or Reserves, Deposits, Other Liabilities, Totals), RESOURCES (Cash, Ex. & Due from Bks, U.S. Gov. Securities, Other Securities, Loans & Discounts, Other Resources), and PRINCIPAL CORRESPONDENTS.

COMMERCIAL BANKING AND TRUSTS

THE LOUISVILLE TRUST CO. - LOUISVILLE

IMMEDIATE ATTENTION TO COLLECTIONS

Number under Name of Bank is the Transit Number given to each bank in U. S. exclusively by The Rand-McNally Bankers' Directory, under the authority of The American Bankers Ass'n.

KENTUCKY—Continued

Non-Bank Towns with Nearest Banking Point (Indexed Access), Lawyers, Laws (Indexed) in back of this volume. For Interest Rates, Holidays, etc., see Laws.

TOWN AND COUNTY. County Seats Fig. is Fed. Res. Dist. L Louisville C Cin.	Mem. A. B. A. New State Priv. Mem. State B. Ass'n. [Estab. Fed. Res. Depts. Trust B-Bond d-Safe Deposit Savings FDIC	PRESIDENT.	VICE-PRESIDENT.	CARRIER.	ASST. CASHIER.	LIABILITIES. (In Thousands of Dollars)					RESOURCES.					PRINCIPAL CORRESPONDENTS.	
						Capital	Surplus	Und. Prof. and or Reserves	Deposits	Other Liabilities	Totals	Cash, Ex. & Due from Bks	U.S. Gov. Securities	Other Securities	Loans & Discounts		Other Resources
Eddyville 1990 8 L Lyon J7	First State Bank Dec'35Stmt 73-483	J. M. Smith	H. H. Woodson	W. N. Cummins		\$ 25	\$ 25	\$ 5	\$ 308		\$ 363	\$ 43	\$ 42	\$ 167	\$ 94	\$ 17	Chem. Bk. & Tr. Co., N. Y.; Citiz. Un. N., Lou.; 1st N., Paducah.
Edmonton 237 8 L Metcalfe J14	Farmers & Merchants Bank Dec'35Stmt 73-419	C. A. Bell	L. A. Fraser	J. H. K. Rowe	Mrs. A. B. Thompson A. T. Saxton	Pf. 15	4	2	224		260	32	17	32	164	15	Citiz. Union N., Lou.
" "	Peoples Bank of Metcalfe Co. Dec'35Stmt 73-418	A. J. Thompson P. W. Bushong, Ch.	P. W. Bushong	John Thompson	J. W. Thompson	Pf. 30		5	329		374	46	40	48	224	16	Citiz. Un. N. and 1st N., Lou.
Elizabethtown 813 8 L Hardin G18 2590	First-Hardin Nat. Bank Dec'35Stmt 73-215	M. L. Underwood	L. A. Faurest Starling Wells	G. E. Taber Laura K. English, Tr. Off.	T. O. Gatton C. Hotopp Gates J. A. Gardner C. N. Bell, Jr. H. P. Oldham T. R. Gill C. B. Jones	225	28	63	2,441		2,757	384	414	573	1,310	76	Chem. Bk. & Tr. Co., N. Y.; Citiz. Union N., Lou.
Elkton 951 8 L Todd K10	Elkton Bank & Trust Co. Dec'35Stmt 73-272	John O. Street H. E. Williams, Ch.	C. E. Gill T. E. Johnson	B. L. Trabue W. W. White, A. C.		Pf. 100	12	5	895		1,019	221	10	24	659	105	Chase N., N. Y.; Citiz. Un. N., Lou.; Am. N., Nash.
Eminence 1323 8 L Henry E15	Farmers Deposit Bank Dec'35Stmt 73-270	J. A. Crabb	H. H. Drane	H. C. Dale		40	10	3	423		476	175		60	225	16	5th 3d Un. Tr. Co., Cin.; Citiz. Un. N., Lou.
Erlanger 1853 4 C Kenton B17	The Community Bank 73-786	Andy Scheben, Sr.	M. J. Mitchell	W. H. Folmer		15	15				30	30					Peo.-Lib. Bk. & Tr., Cov.
" "	Peoples-Liberty Bank & Trust Co.			A. H. Berger, Mgr.		(Erlanger-Covington, Ky.)		Agency of	Peoples-Liberty Bank & Trust Co.,								
Eubank 334 4 C Pulaski I17	First State Bank Dec'35Stmt 73-485	I. E. Payne Ch. of Bd. and Pres.	J. R. Nelson	C. L. Gooch	Marvin M. Johnson	15	1	3	130		149	33	3	8	92	13	Fifth Third Un. Tr. Co.; Cin.; 1st N., Lou.
Ewing 329 4 C Fleming D19	Ewing Deposit Bank Dec'35Stmt 73-486	W. B. Sherwood	J. M. Jones	T. H. Talbott J. L. Williams, Sec.	A. T. Brock	25	25	11	221		282	65	21		190	6	Citiz. Un. N., Lou.; 1st N., Cin.
Falmouth 1876 4 C Pendleton D18	Falmouth Deposit Bank Dec'35Stmt 73-778	Thos. Crotty Ch. of Bd. and Pres.	F. W. Stith	F. A. Thomasson	A. V. John	25	11	12	448	\$ 1	497	36	172	194	80	15	1st N., Cin.; Citiz. Un. N., Lou.
" "	First National Bank Dec'35Stmt 73-721	Geo. W. Berger Ch. of Bd. and Pres.	J. C. Monroe	Geo. C. Bradford Cash. and Sec.	W. L. Childs R. Colvin Wright	60	23	6	779		868	185	209	227	228	19	1st N. and Cent. Tr. Co., Cin.
Fancy Farm 415 8 L Graves J5	Bank of Fancy Farm Dec'35Stmt 73-489	J. M. Carrico	Ed. Gardner	S. T. Ross	Edna Carrico	15	15	5	73		108	26	7	4	54	17	1st N., Mayfield.
Farmington 134 8 L Graves K5	Bank of Farmington Dec'35Stmt 73-490	A. L. Colley	I. L. Coble	Clinton Jones	Janie Colley	15	4		69		88	15	6	12	45	10	1st N., Mayfield.
Flemingsburg 1265 4 C Fleming E19	Deposit Bank of Pearce, Fant & Co. Dec'35Stmt 73-277	E. V. Hall	E. H. Kenner	E. V. Hall	R. A. Boothe	50	70	24	610		754	196	72	233	248	5	Chase N., N. Y.; 1st N. and Fifth Third Un. Tr. Co., Cin.; Citiz. Un. N., Lou.
" "	Fleming Co. Farmers Bank Dec'35Stmt 73-276	C. L. Garr	J. H. Power	Paul Hedlin	C. C. Taylor J. P. Hall	45	30	15	426	11	527	95	183	55	179	15	Gty. Tr. Co., N. Y.; 1st N. and 2d N., Cin.
" "	PEOPLES BANK OF FLEMING COUNTY Dec'35Stmt 73-278	R. W. Darnall	H. R. Glascock	G. E. Rhodes	Marion Rhodes	50	50	11	774		885	162	40	32	647	4	Fifth Third Un. Tr. Co. and 2d N., Cin.
Florence 450 4 C Boone B17	Florence Deposit Bank Dec'35Stmt 73-492	C. F. Blankenbaker Ch. of Bd. and Pres.	J. S. Surface	J. G. Renaker E. O. Rouse, Sec. of Bd.	Eva R. Miller C. L. Gaines	35	3	3	254		295	48	20	27	172	28	Fifth Third Un. Tr. Co. and 1st. Cin.; Peo.-Lib. Bk. & Tr. Co., Cov.
Fordsville 573 8 L Ohio G11	Bank of Fordsville Dec'35Stmt 73-493	J. F. Cooper Ch. of Bd. and Pres.	J. D. Cooper	J. D. Cooper	H. J. Cooper	Pf. 15	3	2	211		241	40	112	41	43	5	Citiz. Union N., Lou.
Fort Thomas 10,008 4 C Campbell B18	Fort Thomas Bank Dec'35Stmt 73-732	O. P. Schriver	J. A. Shields	D. J. Lyons	E. M. Aschenbach	Pf. 15	3	2	270	1	301	32	13	74	172	10	Lin. N. and Fifth Third Un. Tr. Co., Cin.; Am. N., Newport.
" "	Highland Bank Dec'35Stmt 73-754	G. G. Grimm	W. A. Pfeiffer	Paul J. Stipes		Pf. 18	5	4	226		260	81	2	60	111	6	1st N., Cin.; Cent. Sav., Newport.
Fountain Run 151 8 L Monroe K13	Farmers Bank Dec'35Stmt 73-679	G. C. Bush Ch. of Bd. and Pres.	Joe Furrmall	J. B. Dossey	Nolia Jones	15			93		108	26	13	2	58	9	Am. N., Nash.; Lib. N. Bk. & Tr., Lou.

KENTUCKY STATE WARRANTS
KENTUCKY MUNICIPALS

ALMSTEDT BROTHERS

ESTABLISHED IN
LOUISVILLE — 1885

TOWN AND COUNTY.	●Mem. A. B. A. *New \$ State Priv. 1Mem. State B. Ass'n. (Etab. Fig. is Fed. Res. Dist. L Louisville C Cin.	PRESIDENT.	VICE-PRESIDENT.	CASHIER.	ASS'T CASHIER.	LIABILITIES. (In Thousands of Dollars)					RESOURCES.					PRINCIPAL CORRESPONDENTS.		
						Capital	Surplus	Und. Prof. and or Reserves	Deposits	Other Liabilities	Totals	Cash Ex. & Due from Bks	U.S. Gov. Securities	Other Securities	Loans & Discounts		Other Resources	
Frankfort...11,626 8 L Franklin E16	Capital Trust Co. ▲d@T:*\$'05 Dec'35Stmt 73-83	S. French Hoge, Ch. of Bd. and Pres.	D. L. Hazelrigg	W. D. Furr, Sec. and Tr.	Adna Mathews, A. Sec.	\$ 75 Pf. 48	\$ 17	\$ 53	\$ 884	\$ 16	\$ 1,093	\$ 178	\$ 91	\$ 410	\$ 377 (Lns. and Inv.) 1,570	\$ 37	Chem. Bk. & Tr., N. Y.; Citiz. Un. N., Lou.; Phil. N., Phil.	
FARMERS DEPOSIT BANK		L. W. Morris	J. B. Hendrick	Pat Sullivan	L. J. Schreff C. G. Hockensmith	175 Pf. 200	64	32	6,093	6,564	3,927	307	692	1,570	68	N. City and Chem. Bk. & Tr. Co., N. Y.; Fifth Third Un. Tr. Co., Cin.; Citiz. Union N. and Lin. Bk. & Tr., Lou.		
		Dec'35Stmt 73-81 ▲:*\$'14	H. F. Lindsey	J. W. Pruett	J. W. Pruett	O. R. Clayton	100	230	26	1,181	2	1,539	450	314	369	38	Chase N., N. Y.; Citiz. Un. N., Lou.; 1st N., Cin.	
"	Dec'35Stmt 73-59 ▲:i1900	G. G. Speer	J. M. Perkins	Geo. Halmhuber	A. A. Hulette H. D. Reed	100 Pf. 50	20	32	959	1,161	156	224	721	60	Citiz. Un. N., Lib. Bk. & Tr. Co., 1st N., and Lin. Bk. & Tr. Co., Lou.			
"	Peoples State Bank Dec'35Stmt 73-64 ▲d@T:*\$'09	Eugene E. Hoge	W. F. Dandridge Mason P. Brown	Lisle Baker, Jr. Cash. and Tr. Off.	R. K. McClure, Jr. C. K. Hoge, Jr.	150	52	37	1,260	3	1,502	222	98	708	473	1	Chem. Bk. & Tr. Co., N. Y.; Citiz. Un. N., Lou.; 5th-3d Un. Tr. Co., Cin.	
"	State National Bank Feb'36Stmt 73-60 ▲d@T:*\$'89	R. G. Moore	W. L. Hatter	T. L. Neely	O. E. Gillespie	50	50	29	917	1,046	270		386 (Incl. U. S.)	380	10	Mfrs. Tr. Co., N. Y.; Am. N., Nash; Citiz. Un. N., Lou.		
Franklin...3056 8 L Simpson K11	Simpson County Bank Dec'35Stmt 73-174 ▲d@T:*\$'90	J. C. Bryant, Ch. of Bd. and Pres.	Leonard Tingle	W. E. Whitfield, Cash. and Sec.		15	4	89	5	113	20		79	14	Citiz. Union N., Lou.			
Franklinton...150 8 L Henry E15	Peoples Bank Dec'35Stmt 73-496	John F. Rice	H. C. Rice	Howard Rice	Seth Wigginton	15	8	2	69	94	15	40	39			Citiz. Union N., Lou.; Old N., Evansville.		
Fredonia...517 8 L Caldwell I7	Fredonia Valley Bank ▲:*\$'94 Dec'35Stmt 73-497	W. W. Charles	J. L. Dotson	H. B. Dillon		5 Pf. 20	9	2	176	212	30	29	18	94	41	Fifth Third Un. Tr., Cin.		
Freeburn...50 4 C Pike G24	Merchants & Miners Bank Dec'35Stmt 73-720 ▲:i\$'20	W. W. Morris	W. A. Terry N. G. Cooke, Active	Glyde P. Williams	B. J. Pigue	80 (Incl. Und. Prof.)	56	10	956	1,102	508	93	154	302	45	Chem. Bk. & Tr., N. Y.; Northern Tr., Chl.; Citiz. Un. N., Lou.		
Fulton...3502 8 L Fulton L5	CITY NATIONAL BANK Dec'35Stmt 73-190 ▲d@T:*\$'02	O. E. Comer, Ch. of Bd. and Pres.	Vanus Hayes S. B. Ray	Ray Holland	H. R. Turner	16	3	1	91	111	25		3	83		Citiz. Un. N., Lou.		
Gamaliel...150 8 L Monroe K13	Gamaliel Bank Dec'35Stmt 73-498	BUBFORD HALL N. Q. WARD J. C. BRADLEY		F. G. Nichols	L. C. Smith	100	100	16	1,147	1,363	218		660 (Incl. U. S.)	462	23	N. City, N. Y.; 1st N., Cin.; Citiz. Un. N., Lou.		
Georgetown...4229 4 C Scott E17	FARMERS BANK & TR. CO. Dec'35Stmt 73-140 ▲d@T:*\$'54	We make an earnest effort thru efficient employees to collect every item sent us, thus affording a superior collection department. Please send 15c with each sight draft for presentation and 25c for Credit Reports.		J. S. Montgomery, Ch. of Bd. and Pres.	Geo. H. Allen W. S. Allphin	W. G. Abbott	A. P. Brown R. A. Hamilton, A. C. and Tr. Off.	50 Pf. 25	15	5	544	639	164	172	65	180	58	N. City, N. Y.; Fifth Third Un. Tr. Co., Cin.; Citiz. Un. N., Lou.
"	First National Bank Dec'35Stmt 73-138 ▲d@T:*\$'83	P. K. Shropshire, V. P. and Tr. Off.	V. A. Bradley J. L. Carrick	L. P. Bradley, V. P. and Cash.	J. C. Porter, A. C. and Sec. of Bd.	75 Pf. 50	30	4	851	1,010	278	148	77	428	79	Chase N., N. Y.; Fifth Third Un. Tr., Cin.; Citiz. Un. N., Lou.		
"	Georgetown National Bank Dec'35Stmt 73-139 ▲d@T:*\$'07	D. H. Lloyd, Ch. of Bd. and Pres.	Geo. Galbraith N. D. Colvin	R. G. Humlong R. G. Wallingford, Sec. of Bd.	W. B. Cooper Grace G. Pepper	21 Pf. 34	6	2	171	234	24	15	83	94	18	Fifth Third Un. Tr. Co., Cin.; Citiz. Un. N., Lou.		
Germantown...283 4 C Bracken D19	Bank of Germantown Dec'35Stmt 73-412 ▲:i\$'99	Hiram Diuguid	R. H. Froman	Roger P. Tandy	J. A. Tandy	15 Pf. 15		4	216	250	35	20	12	142	41	Citiz. Union N. and Lib. N., Lou.; 1st N., Cin.		
Ghent...383 8 L Carroll D16	Ghent Deposit Bk. ▲:*\$'87 Dec'35Stmt 73-499	J. R. Gregory	S. C. Jones	W. W. Gillahan	J. K. Gillahan	15	2		75	92	17	9	3	57	6	Citiz. Union N., Lou.; Citiz. Sav. and Peo. N., Paducah.		
Gilbertsville...329 8 L Marshall J6	Bank of Gilbertsville. ▲:i\$'07 Dec'35Stmt 73-500	G. J. Ellis		R. D. Kinnaird	L. W. Downing Ollis Morris	60 Pf. 40	6	8	800	914	273	103	123	383	32	Marine Midland Tr. Co., N. Y.; Citiz. Union N. and Lou. Tr. Co., Lou.		
Glasgow...5042 8 L Barren J13	Citizens National Bank Dec'35Stmt 73-193 ▲d@T:*\$'06	W. P. Coombs, Ch. of Bd. and Pres.	F. J. Boles	E. H. Guthrie	Rogers Dickinson Sam Sears	100 Pf. 50	21	26	1,165	1,362	377	339	84	524	38	Chase N., N. Y.; Citiz. Un. N. and 1st N., Lou.		
"	New Farmers National Bank Dec'35Stmt 73-197 ▲:i\$'82	J. S. Herron, Ch. of Bd. and Pres.	S. W. Crump	C. H. Terry, Cash. and Sec.		10 Pf. 10	2		66	88	22	5	11	45	5	1st N., Lou.; Horse Cave State, Horse Cave.		
Glasgow Junction 8 L Barren F16 374	Bank of Glasgow Junction Dec'35Stmt 73-501 ▲d@T:*\$'08	E. V. Ross	L. J. Ellis	Ohlen Stewart, V. P. and Cash.		20	6		115	141	28	34	76	3	Fifth Third Un. Tr. Co., Cin.; Lin. Bk. & Tr. Co., Lou.			
Glencoe...300 8 L Gallatin D16	Union Bank Dec'35Stmt 73-420																	

COMMERCIAL BANKING AND TRUSTS

THE LOUISVILLE TRUST CO. - LOUISVILLE

IMMEDIATE ATTENTION TO COLLECTIONS

Number under Name of Bank is the Transit Number given to each bank in U. S. exclusively by The Rand-McNally Bankers' Directory, under the authority of The American Bankers Ass'n.

KENTUCKY—Continued

Non-Bank Towns with Nearest Banking Point (Indexed Acces.), Lawyers, Laws (Indexed) in back of this volume. For Interest Rates, Holidays, etc., see Laws.

TOWN AND COUNTY. County Seats. Fig. Fed. Res. Dist. L. Louisville. C. Cin.	Mem. A. B. A. * New State Priv. Mem. State B. Ass'n. Estab. Fed. Res. Depts. T-Trust B-Bond d-Safe Deposit S-Savings A-FDIC	PRESIDENT.	VICE-PRESIDENT.	CASHIER.	ASS'T CASHIER.	LIABILITIES. (In Thousands of Dollars)						RESOURCES.					PRINCIPAL CORRESPONDENTS.
						Capital	Surplus	Und. Prof. and or Reserves	Deposits	Other Liabilities	Totals	Cash, Ex. & Due from Bks	U.S. Gov. Securities	Other Securities	Loans & Discounts	Other Resources	
Golden Pond 74 8L Trigg K7	Bank of Golden Pond... *F'06 Dec'35Stmt 73-505	J. D. Ahart	Chas. Wilson. V. P. and Sec.	A. L. Farnish		\$ 15	\$ 3		\$ 39		\$ 57	\$ 24			\$ 28	\$ 5	Citiz. Un. N., Lou.
Gradyville 150 8L Adair I14	Gradyville State Bank... *11 Dec'35Stmt 73-506	H. R. Claycomb	N. H. Moss	C. O. Moss	Mrs. C. O. Moss	15	10	\$ 1	46		72	25	\$ 5	\$ 1	35	6	Citiz. Un. N. and 1st N., Lou.
Grant Gratz 139 8L Owen D16	(See Bellevue) Gratz Deposit Bank... *15'01 Dec'35Stmt 73-507	C. F. Alexander, Ch. of Bd. and Pres.	W. T. Jones	Eulysis Jump		15	5	1	129		150	38	43	2	62	5	Citiz. Un. N., Lou.; Fifth Third Un. Tr. Co., Cin.
Gravel Switch 125 8L Marion H16	Peoples Bank... *15'10 Dec'35Stmt 73-508	P. E. Hourigan	W. O. Isaacs	Leslie Lanham		15	8		144		167	39	21	38	65	4	1st N. and Citiz. Un. N., Lou.
Grayson 1022 4C Carter E22	Commercial Bank... *d@15'91 Dec'35Stmt 73-346	W. H. Strother R. M. Bagby, Ch.	J. W. Strother	Arthur Gee	J. D. Wheeler M. T. Jones	100	150	6	745		1,001	193	33	157	618		5th 3rd Un. Tr. and Cent. Tr., Cin.; Citiz. Un. N. and 1st N., Lou.
" "	First National Bank... *d@15'02 Dec'35Stmt 73-347	L. E. Osenton	A. J. Littleton	Geo. F. Robison	Paulina Burton	50	50	26	520		646	169	100	103	264	10	Lou. Tr. Co., Lou.; 1st N., Cin.
Greensburg 770 8L Green I15	Greensburg Deposit Bk. Dec'35Stmt 73-388 *d@15'90	J. A. Hobson, Ch. of Bd. and Pres.	J. L. Wilson	J. F. Miller	E. G. Dobson C. W. Burress	50	75	29	741	\$ 3	898	160	232	48	433	25	Citiz. Union N., Lib. N. Bk. & Tr. Co., and 1st N., Lou.
" "	Peoples Bank... *d@15'02 Dec'35Stmt 73-389	W. F. Milby	G. T. Neagle	A. L. Perkins	Wm. F. Perkins	25 Pf. 25	23	6	284		363	80	51	22	175	35	Lib. N. Bk. & Tr. Co., and 1st N., Lou.
Greenup 1125 Greenup D22	First & Peoples Bank... *15'35					(Agency of First & Peoples Bank, Russell, Ky.)											
Greenville 2451 8L Muhlenberg I10	FIRST NATIONAL BANK Dec'35Stmt 73-232 *d@15'90	C. E. Martin C. M. Martin, Ch.	J. T. Oatham	J. E. Hoodenpyl	H. B. McPherson J. L. Shaver	100	135	(With Surp)	1,898		2,133	264	815	526	493	35	Cent. Han. Bk. & Tr. Co., N. Y.; Citiz. Un. N., Lou.
Guthrie 1272 8L Todd K10	Elkton Bank & Trust Co. *15'34			C. N. Bell, Jr., Mgr.		(Agency of Elkton Bank & Trust Co., Elkton, Ky.)											
Hardin 348 8L Marshall K6	Hardin Bank... *15'05 Dec'35Stmt 73-510	J. W. Utley, Ch. of Bd. and Pres.	E. L. Byers	Voris Utley	Roberta Cox, Sec.	16	3		58		77	4	1	3	66	3	Citiz. Sav., Paducah; 1st N., Lou.
Hardinsburg 805 8L Breck'ge G12	Citizens Security Bank Dec'35Stmt 73-779 *d@15'34	Haynes Trent, Ch. of Bd. and Pres.	Wm. Davis P. L. Kasey	J. D. Lyddan		15	3		202		220	44	85	4	80	7	1st N. and Lin. N. Bk. & Tr., Lou.
" "	Farmers Bank... *d@15'02 Dec'35Stmt 73-345	H. M. Hook, Ch. of Bd. and Pres.	Tice McCoy	P. L. Pace	M. B. Coke	15 Pf. 15	5	20	273	2	330	100	24	35	142	29	Lou. Tr. Co., Citiz. Un. N. and Lin. Bk. & Tr. Co., Lou.
Harlan 4327 4C Harlan J21	Bank of Harlan... *d@15'34 Dec'35Stmt 73-780	W. W. Lewis, Ch. of Bd. and Pres.	Pearl Bassham	Elwood Hart		50	20		937		1,007	472	75	62	397	1	1st N. and Lin. Bk. & Tr. Co., Lou.; Fifth Third Un. Tr., Cin.
" "	HARLAN NATIONAL BANK Dec'35Stmt 73-470 *d@15'16	P. V. Cole, Ch. of Bd. and Pres.	F. D. Perkins A. G. Jones	J. R. Weiler, Cash. and Tr. Off.		100	22	28	1,795		1,945	799	205	523	368	50	1st N., Lou.; 1st N., Cin.; Park N., Knoxville.
Harrodsburg 4029 8L Mercer G16	MERCER COUNTY NATIONAL BANK... *15'32 Dec'35Stmt	JAS. I. PETERS	J. E. Brown	H. E. Bohon	HATTIE ABRAHAM	150	20	28	1,230	1	1,420	334	216	94	750	35	Chem. Bk. & Tr. Co., N. Y.; 1st N. and Lin. Bk. & Tr. Co., Lou.; 2d N., Cin.
" "	STATE BANK & TRUST CO. Dec'35Stmt 73-166 *d@15'06	J. L. Isenberg	J. D. Baxter V. B. Carter	G. W. Edwards, V. P. and Cash.	W. B. Keightley	30 Pf. 20	10	17	581		658	73	126	16	390	53	Chem. Bk. & Tr. Co., N. Y.; Citiz. Un. N. and Lib. Bk. & Tr., Lou.; 1st N., Cin.
Hartford 1106 8L Ohio H11	Citizens Bank... *15'14 Dec'35Stmt *73-319		E. M. Morton	R. R. Riley	Hula King	25	20	2	252		299	56	187	10	40	6	Lin. Bk. & Tr. Co., Lou.
" "	Hartford Deposit Bank... *15'28 Dec'35Stmt 73-766	G. H. Cary	Marvin Baker Lon Smith	John T. Bibb	Hallie M. Bibb	25		7	182		214	64	63		80	7	1st N. and Lincoln Bk. & Tr., Lou.
Hawesville 780 8L Hancock G11	Hawesville Deposit Bank Dec'35Stmt 73-314 *15'88	T. D. Hale	Tom C. Wilson		P. H. Hodges W. H. Davies	35	15	17	554		621	80	138	290	99	14	Gty. Tr. Co., N. Y.; Citiz. Union N. and 1st N., Lou.

KENTUCKY STATE WARRANTS
KENTUCKY MUNICIPALS

ALMSTEDT BROTHERS

ESTABLISHED IN
LOUISVILLE — 1885

TOWN AND COUNTY.	MEMBERSHIP & SERVICES	PRESIDENT.	VICE-PRESIDENT.	CASHIER.	ASS'T CASHIER.	LIABILITIES. (In Thousands of Dollars)					RESOURCES.					PRINCIPAL CORRESPONDENTS.	
						Capital	Surplus	Und.Prof. and or Reserves	Deposits	Other Liabilities	Totals	Cash, Ex. & Due from Bks	U.S. Gov. Securities	Other Securities	Loans & Discounts		Other Resources
HAZARD 7021 48 Perry 121	Mem. A. B. A. New State Priv. State B. Ass'n. [Estab. Fed. Res. Depts. T-Trust B-Bond d-Safe Deposit Savings FDIC	A. M. Combs	Arch Pendleton	T. G. Hensley	Harvey Lusk	\$ 25	\$ 5		\$ 349	\$ 3	\$ 382	\$ 170		\$ 2	\$ 186	\$ 24	1st N., Lou.
HAZARD 7021 48 Perry 121	PEOPLES BANK Dec'35Stmt 73-742 d@T: \$23	ROBERT S. CORNETT W. A. STANFILL Ch. of Bd.	ntion paid coll ection depart ment.	ction depart ment.	rust business. ED.	50	40	\$ 17	906		1,013	138	\$ 145	157	520	53	Chem. Bk. & Tr. Co., N. Y.; City N. Bk. & Tr. Co., Chi.; 1st N. and Citiz. Un. N., Lou.; Cent. Tr. Co., Cin.; 1st N. Bk. & Tr. Co., Lexington.
HAZARD 7021 48 Perry 121	PEOPLES BANK Dec'35Stmt 73-742 d@T: \$23	C. R. Paschall	D. N. White	J. M. Marshall		25	2	1	58		86	18	1	40	24	3	1st N., Lou.; Citiz. Sav. Paducah; Bk. of Murray, Murray.
HAZARD 7021 48 Perry 121	PEOPLES BANK Dec'35Stmt 73-742 d@T: \$23	H. F. Rose	J. R. Miller	W. H. Miller		15			86	1	102	23	6	6	54	13	Citiz. Un. N., Lou.; Peo. N., Paducah; Com'l Bk. & Tr. Co., Paris.
HAZARD 7021 48 Perry 121	PEOPLES BANK Dec'35Stmt 73-742 d@T: \$23	Hubert Conner	G. H. Grant	Chas. W. Riley	Lee Nora Acra	15 Pf. 12	3	7	146		183	46	11	4	115	7	Fifth Third Un. Tr. Co. and Wash. Bk. & Sav. Co., Cin.
HAZARD 7021 48 Perry 121	PEOPLES BANK Dec'35Stmt 73-742 d@T: \$23	WM. D. LAMBERT	X. R. ROYSTER	J. W. LILES	I. S. WILLIAMS	100 Pf. 100	50	20	1,722		1,992	487	175	126	1,079	125	Chem. Bk. & Tr. Co., N. Y.; 1st N., Lou.; Mtle.-Com. Bk. & Tr. Co., St. L.; Old N., Evansville.
HAZARD 7021 48 Perry 121	PEOPLES BANK Dec'35Stmt 73-742 d@T: \$23	HENRY KRAVER	POPE WALKER	G. A. KATTERJOHN	ROBERT E. JOHNSTON	100	20	17	693		830	145	339	51	293	2	Chem. Bk. & Tr. Co., N. Y.; 1st N., Lou.; Old N., Evansville.
"Send us your Henderson County items."																	
HAZARD 7021 48 Perry 121	OHIO VALLEY NATIONAL BANK Dec'35Stmt 73-52 d@T: \$34	J. C. WORSHAM H. P. BARRET Ch. of Bd.	FRANK P. TAPP	C. W. GEIBEL	J. C. DAVIS G. W. MEADE W. P. WATSON	100	51	19	1,209		1,379	324	94	98	784	79	Gty. Tr. Co., N. Y.; Citiz. Un. N., Lou.; Citiz. N., Evansville.
HAZARD 7021 48 Perry 121	OHIO VALLEY NATIONAL BANK Dec'35Stmt 73-52 d@T: \$34	Besides general Personal handling Please send 25c	anking items a ng by men of bro with each sight ar	nd collections, se ad trust and ban aft for presentati	nd us matters re king experience. on and 25c for Cre dit Re ports.	328	75	21	4,178 (Due Tr Estate s)	158	4,760 (No B ankin g)	17		49	437	4,257	Ohio Valley N., Hender-son.
HAZARD 7021 48 Perry 121	OHIO VALLEY NATIONAL BANK Dec'35Stmt 73-52 d@T: \$34	J. C. Worsham	H. P. Barret	E. C. Selle, Tr. Off.	H. Lee Cooper, Sec.	328	75	21	4,178 (Due Tr Estate s)	158	4,760 (No B ankin g)	17		49	437	4,257	Ohio Valley N., Hender-son.
HICKMAN 2321 8 L Fulton K4	CITIZENS BANK Dec'35Stmt 73-772	J. A. Whipple, Jr.	A. O. Caruthers	J. H. Russell	M. Choate	20	4	6	235		265	135	12	43	67	8	1st N., Mayfield and Memp.
HICKMAN 2321 8 L Fulton K4	CITIZENS BANK Dec'35Stmt 73-772	The Bank of Hindman, Inc.	W. A. Combs	W. R. Smith	Ray Smith	15	15	6	250		286	42	61	39	144		Citiz. Un. N. and 1st N., Lou.
HICKMAN 2321 8 L Fulton K4	CITIZENS BANK Dec'35Stmt 73-772	Hiseville Deposit Bank	A. N. Edwards	R. H. Nunn	Edna Goff Nunn	15	1		62		78	40	12	2	22	2	Lib. N. Bk. & Tr. Co., Lou.
HICKMAN 2321 8 L Fulton K4	CITIZENS BANK Dec'35Stmt 73-772	Lincoln National Bank	O. M. Mather	W. A. Oole	E. B. Hatchett, Sec. D. C. Cruse	55	35	6	822		918	166	136	168	438	10	Citiz. Un. N., Lou.
HICKMAN 2321 8 L Fulton K4	CITIZENS BANK Dec'35Stmt 73-772	W. T. TANDY S. P. WHITE Ch. of Bd.	E. L. WEATHERS I. R. L. SMITH V. P. and Tr. Off.	C. F. MCKEE V. P. and Cash. C. H. WILLIAMS V. P. and Tr. Off.	T. L. SMITH R. L. MOSS	62 Pf. 115 (1 Branch)	25	38	2,010	9	2,259	428		841 (Incl. U.S.)	780	210	Cent. Han. Bk. & Tr. Co., N. Y.; Am. N., Nash.; Citiz. Un. N., Lou.
HICKMAN 2321 8 L Fulton K4	CITIZENS BANK Dec'35Stmt 73-772	Our Facilities All Items enter We Specialize	are Unexcelled for used to us are g In Collections.	Handling your given Prompt Att	Business. ention.	100	118 (Incl. Und. Prof.)	4	1,685		1,907	271	770	473	344	49	N. City and Gty. Tr. Co., N. Y.; Citiz. Un. N. and 1st N., Lou.; Am. N., Nash.
HICKMAN 2321 8 L Fulton K4	CITIZENS BANK Dec'35Stmt 73-772	A. H. ECKLES	S. Y. TRIMBLE W. E. KEITH	P. E. CHAPPELL F. H. MASON, Sec.	H. W. JOHNSON W. G. MAJOR D. W. BUCKLEY, A. Sec Trustee.	100	118 (Incl. Und. Prof.)	4	1,685		1,907	271	770	473	344	49	N. City and Gty. Tr. Co., N. Y.; Citiz. Un. N. and 1st N., Lou.; Am. N., Nash.
HICKMAN 2321 8 L Fulton K4	CITIZENS BANK Dec'35Stmt 73-772	Oldest Trust Co Acts as Executo Gives prompt a	mpany in Christi r, Administrator, nd careful attent	an County. Guardian, and T lon to collections.		50	25	5	825		905	206	75	280	328	16	Chem. Bk. & Tr. Co., N. Y.; Citiz. Un. N. and Lin. Bk. & Tr. Co., Lou.
HICKMAN 2321 8 L Fulton K4	CITIZENS BANK Dec'35Stmt 73-772	R. F. Smith	John E. Burks	W. F. Murphy		50	25	5	825		905	206	75	280	328	16	Chem. Bk. & Tr. Co., N. Y.; Citiz. Un. N. and Lin. Bk. & Tr. Co., Lou.
HICKMAN 2321 8 L Fulton K4	CITIZENS BANK Dec'35Stmt 73-772	J. H. Hocker	W. G. Cowan	W. D. Hocker	R. L. Hicks	50	30	4	168		252	68	49	15	116	4	1st N., Cin.; Citiz. Union N., Lou.
HICKMAN 2321 8 L Fulton K4	CITIZENS BANK Dec'35Stmt 73-772	Edgar Murphy	W. O. Speed	W. C. Tapscott	L. B. Queens	25	3	1	150		179	45	28	9	89	8	Lin. Bk. & Tr. Co. and 1st N., Lou.
HICKMAN 2321 8 L Fulton K4	CITIZENS BANK Dec'35Stmt 73-772	T. G. Hensley	D. E. Steele	H. H. Hensley, Jr.	Maude Hensley	15	15		139		169	90		15	61	3	1st N., Lou.; 2nd N., Cin.

COMMERCIAL BANKING AND TRUSTS

THE LOUISVILLE TRUST CO. - LOUISVILLE

IMMEDIATE ATTENTION TO COLLECTIONS

Number under Name of Bank is the Transit Number given to each bank in U. S. exclusively by 'The Rand-McNally Bankers' Directory, under the authority of The American Bankers Ass'n.

KENTUCKY—Continued

Non-Bank Towns with Nearest Banking Point (Indexed Access.), Lawyers, Laws (Indexed) in back of this volume. For Interest Rates, Holidays, etc., see Laws.

Table with columns: TOWN AND COUNTY, Bank Name, President, Vice-President, Cashier, Ass't Cashier, LIABILITIES (Capital, Surplus, Und. Prof. and Reserves, Deposits, Other Liabilities, Totals), RESOURCES (Cash, Ex. & Due from Bks, U.S. Gov. Securities, Other Securities, Loans & Discounts, Other Resources), and PRINCIPAL CORRESPONDENTS.

KENTUCKY STATE WARRANTS KENTUCKY MUNICIPALS

ALMSTEDT BROTHERS

ESTABLISHED IN LOUISVILLE — 1885

Number under Name of Bank is the Transit Number given to each bank in U. S. exclusively by The Rand-McNally Bankers' Directory, under the authority of The American Bankers Ass'n.

KENTUCKY—Continued

Non-Bank Towns with Nearest Banking Point (Indexed Access.), Lawyers, Laws (indexed) in back of this volume. For Interest Rates, Holidays, etc., see Laws.

TOWN AND COUNTY. *County Seats. Fig. is F. Res. Dist. L. Louisville - C. Cin.	Mem. A. B. A. *New State Priv. *Mem. State B. Ass'n. [Estab. ◆ Fed. Res. Depts. T-Trust B-BOND d-Safe Deposit © Savings ▲ F.DIC	PRESIDENT.	VICE-PRESIDENT.	CASHIER.	ASS'T CASHIER.	LIABILITIES. (In Thousands of Dollars)						RESOURCES.					PRINCIPAL CORRESPONDENTS.			
						Capital	Surplus	Und.Prof. and or Reserves	Deposits	Other Liabilities	Totals	Cash, Ex. & Due from Bks	U.S. Gov. Securities	Other Securities	Loans & Discounts	Other Resources				
Lexington 45,736 4C Fayette F17	*BANK OF COMMERCE Dec'35Stmt 73-10 ▲d@T*1\$11	F. G. STILZ	O. D. RANDOLPH	H. A. STILZ	G. F. BOSAU C. P. BUSH	\$ 300	\$ 185	\$ 42	\$ 2,473	\$ 3	\$ 3,118	\$ 826	\$ 338	\$ 147	\$ 1,622	\$ 185	Chem. Bk. & Tr. Co. and Cent. Han. Bk. & Tr., N. Y.; 1st N., Cin.; 1st N., Lou.			
	*CITIZENS BANK & TRUST CO. Dec'35Stmt 73-11 ▲d@T*3\$31	F. P. Drake	T. C. Bradley	F. L. Snyder, Cash, and Sec.	A. G. Mainous J. K. Baldwin	200 Pf. 350	55	44	1,182		1,831	232	106	55	924	514	Bkrs. Tr., N. Y.; Lin. Bk. & Tr., Lou.; 2d N., Cin.			
	*FIRST NATIONAL BANK & TRUST CO. Dec'35Stmt 73-2 ▲d@T*1\$65	W. H. COURTNEY J. C. NICHOLS. J. E. MCFARLAND.	B. M. DARNABY. J. S. YELLMAN.	J. M. SELLERS	G. W. HALL C. Y. FREEMAN E. C. MURPHY CLIFTON COONS R. W. ADAMS	1,000	820	132	11,368	5	13,325	2,961	1,473	1,373	6,912	606	Chase N., Chem. Bk. & Tr., and Gty. Tr., N. Y.; and Gty. N. Bk. & Tr., Chi.; Cent. Tr., Cin.; Citiz. Un. N. and Lou. Tr., Lou.; Mtle.-Com. Bk. and Tr., St. L.; 1st N., Phil.			
	Kentucky Joint Stock Land Bank Dec'35Stmt 73-12	C. N. Manning, Ch. of Bd. and Pres.	J. D. Van Hooser. E. S. Dabney,	S. A. Wallace, Sec. and Tr.	J. R. Smith. A. Sec. and A. Tr.	650	130	729	2,431 (Farm Ln. Bds.)		3,940 (Territory of Kentucky and Ohio)	39	18		2,513	370	N. City, N. Y.; Harris Tr. & Sav., Chi.; Secur. Tr. Co., Lexington.			
	*SECOND NATIONAL BANK Dec'35Stmt 73-4 ▲d@T*83	J. H. Graves	George S. Weeks	A. S. Mitchell	R. T. Embry J. L. Bush	150	150	152	3,174		3,626	1,875	630	69	1,052		Cent. Han. Bk. & Tr. Co., N. Y.; Citiz. Un. N., Lou.			
	*Security Trust Company Dec'35Stmt 73-9 ▲d@T*5\$86	C. N. Manning	G. K. Graves R. T. Anderson E. S. Dabney	S. A. Wallace, Sec. and Tr. W. R. Springate, A. Sec. F. Ballard Wood, Aud.	J. Robt. Smith, A. Sec. and A. Tr.	500	150	192	3,796	2	4,640	640	1,720	1,218	943	119	N. City, N. Y.; Harris Tr. & Sav., Chi.; Citiz. Un. N., Lou.; 1st N., Cin.			
	*Union Bank & Trust Co. Dec'35Stmt 73-7 ▲d@T*5\$95	C. M. Marshall J. T. Wilkerson, Ch. of Bd.	G. A. Bain	Harold Redd	Mrs. Gladys Karnes	150	75	75	2,084	32	2,416	474	186	481	1,079	196	Cent. Han. Bk. & Tr., N. Y.; Cent. Tr. Co., Cin.; Citiz. Un. N. and 1st N., Lou.			
	Lexington Clearing House... (Members indicated by a *)	E. S. Dabney	Harold Redd	Geo. S. Weeks, Sec. and Mgr. Baylor Landrum, Resident Partner rd of Trade. Associate Member N. Y. Curb Exchange	James L. Bush, A. Sec. and A. Mgr. resident Partner rd of Trade. N. Y. Curb Exchange	(See page 63-64-65 of Chicago Stock Exchange)					National, State and Private Banks, Total						Abbott, Proctor & Paine, N. Y. and Chi.; W. L. Lyons & Co., Lou.			
	W. L. LYONS & CO.	Bond Department Embracing Public Utility, Corporation, Real Estate and Municipal Issues.																		
	BOND DEPARTMENT SECURITY TRUST COMPANY	STATE, COUNTY, MUNICIPAL AND GOVERNMENT BONDS. SPECIALIZING IN KENTUCKY MUNICIPALS AND WARRANTS.																		
Liberty 549 8L Casey I 16 Livermore 1573 8L McLean H10 Lockport 111 8L Henry E16	Commercial Bank ▲d1\$95 Dec'35Stmt 73-536 Farmers & Merch. Bk. ▲1\$09 Dec'35Stmt 73-275 Bank of Lockport ▲1\$05 Dec'35Stmt 73-538	C. F. Montgomery	J. R. Carson	M. J. Humphrey	Elmer C. Allen	30 Pf. 15	11	8	537		601	115	36	85	346	19	1st N., Cin. and Lou.			
	FARMERS STATE BANK Dec'35Stmt 73-667 ▲d1\$14	K. J. Meyer	D. S. Smith	E. E. Quisenberry		15	8	1	200		224	72	42	5	97	8	Citiz. Un. N. and Lin. Bk. & Tr. Co., Lou.			
	National Bank of London Dec'35Stmt 73-227 ▲1\$03	J. C. Thomas	Ive Cox	T. L. Furnish	B. W. Cabbage, Sec.	15	1		56	1	73	27			37	9	Fifth Third Un. Tr. Co., Cin.			
London 1950 4C Laurel I 19	Bank of Loretto ▲@T1\$23 Dec'35Stmt 73-739 First National Bank ▲1\$91 Dec'35Stmt 73-251	D. F. Brown	Wm. Lewis	E. J. Williams	Dan Brown, Jr.	15 Pf. 20	4		328		367	57	11	3	270	26	Fifth Third Un. Tr. Co., Cin.; 1st N., Lou.; 1st N. Bk. & Tr. Co., Lex.			
	Louis 1961 4C Lawrence F23	D. C. Edwards	J. B. Mason	R. O. Eversole	R. M. Yaden	50	37	2	654		743	160	22	250	284	27	Cent. Han. Bk. & Tr. Co., N. Y.; Fifth Third Un. Tr. Co., Cin.			
	Loretto 155 8L Marion H 15	J. H. Lyon, Ch. of Bd. and Pres.	Geo. W. Dant	C. R. Ballard	Evelyn B. Hamilton	15	4		110	7	136	30		46	58	2	Citiz. Un. N., Lou.; Far. N., Lebanon.			
	Louis 1961 4C Lawrence F23	M. S. Burns	G. R. Vinson	G. R. Vinson	J. B. Kinstler L. M. Wellman	30	50	24	631		735	280	54	11	373	17	Cent. Han. Bk. & Tr. Co. and Chem. Bk. & Tr. Co., N. Y.; 1st N., Cin.			
	Louis 1961 4C Lawrence F23	R. L. Vinson, Ch. of Bd. and Pres.	A. W. Bromley	J. B. Hughes, Cash, and Sec.	C. F. Osborn	50 Pf. 45		6	481		582	80	94	33	311	64	Fifth Third Un. Tr. Co., Cin.			

COMMERCIAL BANKING AND TRUSTS

THE LOUISVILLE TRUST CO. - LOUISVILLE

IMMEDIATE ATTENTION TO COLLECTIONS

Number under Name of Bank is the Transit Number given to each bank in U. S. exclusively by The Rand-McNally Bankers' Directory, under the authority of The American Bankers Ass'n.

LOUISVILLE—Reserve City (Branch of Federal Reserve Bank, District No. 8)

(Jefferson E 14) County Seat. Pop. 307,745

Mem. A. B. A. New State Priv. Mem. State B. Ass'n. Estab. Fed. Res. Depts. Trust B-Bond d-Safe Deposit Savings FDIC

BANK OF COMMERCE

21-76 d@T:132 Dec 35Stmt (602 S. Fourth)

CITIZENS UNION NATIONAL BANK

21-10 d@T:63 (5th and Jefferson)

Federal Intermediate Credit Bank 21-67 Federal Land Bank Dist 4 21-66

Federal Reserve Bank of St. Louis 21-59 Fidelity & Columbia Trust Company 21-51 Dec 35Stmt d@T:112 (5th and Jefferson)

FIRST NATIONAL BANK

21-5 d@T:63

Franklin Title & Trust Co. Dec 35Stmt 21-68 T324 (508 W. Jefferson) KENTUCKY TITLE TRUST COMPANY 21-54 d@T:1900 (Fifth and Court Place) (Market, West of Fifth) Dec 35Stmt

(Louisville banks continued on next page)

Table with columns: PRESIDENT, VICE-PRESIDENT, CASHIER, ASS'T CASHIER. Row 1: H. J. ANGERMEIER, F. M. RASSINIER, F. M. RASSINIER.

J. N. DOWNING, W. R. COBB, E. T. MERIWETHER, WEBSTER MOORE, J. B. STEWART, J. H. WATERFILL, V. P. and Cash, E. B. DAUMONT, Ch. of Bd., J. M. ZAHNER, WM. J. CLARK, Aud., S. F. MESSEX, W. M. DAVIS, Asst. V.-President, L. G. KAYE, WM. F. MILLER, H. M. FERRIS, A. N. SUTHERLAND, F. A. MEHL, A. G. BAUMANN

Offices:— Fourth St. Office at 4th and Guthrie. J. H. Waterfill in charge. The Broadway Office at 4th and Broadway. L. G. Kaye, Mgr. Member Federal Deposit Insurance Corporation (See page 37 for information) (See page 37 for complete information) (Branch of St. Louis)

R. C. GIFFORD, J. McFERRAN BARR, POPE McADAMS, S. S. GAINES, E. S. CLARKE, S. H. MANN, N. S. MILTON, J. VAN DYKE, NORMAN, Jr., H. Y. OFFUTT, S. A. PHILLIPS, D. W. POTTER, E. S. WOOSLEY, C. L. A. JOHNSON, Auditor, E. C. RIES, A. Auditor, KILIAN L. SENG, A. Auditor, PAUL JAGIELKY

OLDEST NATIONAL BANK IN THE SOUTH We Offer Superior Service to Banks and Merchants. Bill of Lading Collections Our Specialty. Personal Service. Moderate Charge. Member Federal Deposit Insurance Corporation

Table with columns: Name, Position. Row 1: M. V. Rinehart, Jas. P. Thompson, R. A. Durham, Sec. and Tr. Row 2: R. C. Gifford, J. McFerran Barr, Embry Lee Myers, H. O. Davis, S. H. Mann, E. S. Clarke, V. P. and Tr. Off., C. L. A. Johnson, Aud., J. Van Dyke, S. L. Barber, E. C. Ries, A. Aud., Norman, Jr., A. Tr. Off., K. L. Seng, A. Aud., H. Y. Offutt, Neville Blakemore, A. Tr. Off., S. A. Phillips, W. B. McFerran, D. W. Potter, A. V. P., J. H. Stockhoff, E. S. Woosley, K. C. Spears, A. V. P.

Table with columns: LIABILITIES (Capital, Surplus, Und. Prof. and Reserves, Deposits, Other Liabilities, Totals) and RESOURCES (Cash, Ex. & Due from Bks, U.S. Gov. Securities, Other Securities, Loans & Discounts, Other Resources). Row 1: Capital \$100, Surplus \$100, Und. Prof. \$21, Deposits \$1,417, Other Liab. \$4, Totals \$1,642, Cash, Ex. & Due from Bks \$502, U.S. Gov. Securities \$20, Other Securities \$126, Loans & Discounts \$926, Other Resources \$68. Row 2: Capital 1,000, Surplus 2,500, Und. Prof. 409, Deposits 54,162, Other Liab. 79, Totals 58,150, Cash, Ex. & Due from Bks 17,694, U.S. Gov. Securities 20,229, Other Securities 145, Loans & Discounts 19,917, Other Resources 165.

Accounts of Banks, Bankers, Corporations, Firms and Individuals received on Favorable Terms. Unsurpassed Collection Service. We respectfully invite your business.

Table with columns: Capital, Surplus, Und. Prof. and Reserves, Deposits, Other Liabilities, Totals, Cash, Ex. & Due from Bks, U.S. Gov. Securities, Other Securities, Loans & Discounts, Other Resources. Row 1: Capital 2,000, Surplus 1,500, Und. Prof. 160, Deposits 6,640, Other Liab. -----, Totals 10,300, Cash, Ex. & Due from Bks 2,796, U.S. Gov. Securities 3,552, Other Securities 987, Loans & Discounts 2,753, Other Resources 212. Row 2: Capital 1,000, Surplus 2,254, Und. Prof. 173, Deposits 33,251, Other Liab. 155, Totals 36,833, Cash, Ex. & Due from Bks 10,952, U.S. Gov. Securities 7,433, Other Securities 8,205, Loans & Discounts 9,529, Other Resources 714.

AFFILIATED WITH Kentucky Title Trust Company Seven Branches in Louisville.

Table with columns: Capital, Surplus, Und. Prof. and Reserves, Deposits, Other Liabilities, Totals, Cash, Ex. & Due from Bks, U.S. Gov. Securities, Other Securities, Loans & Discounts, Other Resources. Row 1: Capital 200, Surplus (No banking), Und. Prof. 37, Deposits 129, Other Liab. 366, Totals 25, Cash, Ex. & Due from Bks 1, 152, Other Resources 188. Row 2: Capital 1,000, Surplus 1,008, Und. Prof. 236, Deposits 3,268, Other Liab. 4,970, Totals 10,482, Cash, Ex. & Due from Bks 1,212, U.S. Gov. Securities 379, Other Securities 1,118, Loans & Discounts 1,945, Other Resources 5,828.

PRINCIPAL CORRESPONDENTS.

Cent. Han. Bk. & Tr. Co., N. Y.; Mtle.-Com. Bk. & Tr. Co., St. L.; Lin. Bk. & Tr. Co., Lou.; 1st N., Cin.

Gty. Tr. Co. and Bkrs. Tr. Co., N. Y.; Cont. Ill. N. Bk. & Tr. Co. and 1st N., Chi.; 1st N., St. L.; Phil. N., Phil.; 1st N. and Un. Tr. Co., Pitt.; Bk. of Am. N. Tr. & Sav. Assn., San F.

1st N. and Guaranty Tr. Co., N. Y.; Cont. Ill. N. Bk. & Tr. Co., Chi.; Citiz. Un. N., Lou.

First National Bank New York Bank of New York and Trust Company, New York First National Bank Chicago First National Bank St. Louis Fifth Third Union Trust Co. Cincinnati

KENTUCKY STATE WARRANTS KENTUCKY MUNICIPALS

ALMSTEDT BROTHERS

ESTABLISHED IN LOUISVILLE — 1885

Mem. A. B. A. *New State Priv.
Mem. State B. Ass'n. [Etab.
Fed. Res. Depts. T-Trust B-Bond
d-Safe Deposit Savings FIDIC

LIBERTY NATIONAL BANK AND TRUST CO.
(2d and Market)
Dec '35 Stmt 21-13

LINCOLN BANK AND TRUST COMPANY
21-58
Dec '35 Stmt (421 W. Market)

Louisville Joint Stock Land Bank
21-64
Dec '35 Stmt (139 So. 4th St.)

THE LOUISVILLE TRUST COMPANY
21-52
(5th and Market)

Morris Plan Industrial Bank
21-71
(427 W. Market)

Royal Industrial Bank
21-18
SECURITY BANK
(403 E. Market)

Southern Trust Company
21-75
(209 South Fifth)

STOCK YARDS BANK
21-56
(Main and Johnston)

Title Insurance and Trust Co.
21-32
(223 So. 5th St.)

Union Joint Stock Land Bank
21-65
(139 So. 4th St.)

(Louisville Banks continued on next page)

Number under Name of Bank is the Transit Number given to each bank in U. S. exclusively by The Rand-McNally Bankers' Directory, under the authority of The American Bankers Ass'n.

LOUISVILLE—Reserve City—(Continued)
(Branch of Federal Reserve Bank District No. 8)

Non-Bank Towns with Nearest Banking Point (Indexed Access), Lawyers, Laws (Indexed) in back of this volume. For Interest Rates, Holidays, etc., see Laws.

Table with columns: PRESIDENT, VICE-PRESIDENT, CASHIER, ASS'T CASHIER. Includes names like MERLE E. ROBERTSON, ARCH B. DAVIS, FRED H. STROBEL, W. F. DUNLAP.

Member of the Federal Reserve System.
Every Modern Banking Facility is Maintained.
Bill of Lading Collections Entrusted to Us Receive Prompt Expert Attention.

Table with columns: PRESIDENT, VICE-PRESIDENT, CASHIER, ASS'T CASHIER. Includes names like NOEL RUSH, W. T. CHAPIN, DEROY SCOTT, C. N. HASSENMILLER.

Table with columns: PRESIDENT, VICE-PRESIDENT, CASHIER, ASS'T CASHIER. Includes names like C. A. Mains, J. C. Engelhard, J. W. Brantley, O. G. Nelson.

Table with columns: PRESIDENT, VICE-PRESIDENT, CASHIER, ASS'T CASHIER. Includes names like W. J. RAHILL, I. S. JENKINS, I. J. PORTER, EDW. W. HINKLE.

Table with columns: PRESIDENT, VICE-PRESIDENT, CASHIER, ASS'T CASHIER. Includes names like A. H. Bowman, J. F. Streng, R. H. Stout, J. L. Dodd.

Table with columns: PRESIDENT, VICE-PRESIDENT, CASHIER, ASS'T CASHIER. Includes names like H. J. Klein, David Kasdan, Louis Cohn, V. L. Bitter.

Table with columns: PRESIDENT, VICE-PRESIDENT, CASHIER, ASS'T CASHIER. Includes names like L. A. McLean, E. E. Murrey, R. E. Adelberg, M. L. McMakin.

Table with columns: PRESIDENT, VICE-PRESIDENT, CASHIER, ASS'T CASHIER. Includes names like Huston Quin, W. B. Hunter, L. W. Eggers, L. W. McIlvaine.

Table with columns: PRESIDENT, VICE-PRESIDENT, CASHIER, ASS'T CASHIER. Includes names like C. A. Mains, J. C. Engelhard, J. W. Brantley, O. G. Nelson.

Table with columns: LIABILITIES (Capital, Surplus, Und. Prof. and Reserves, Deposits, Other Liabilities, Totals) and RESOURCES (Cash, U.S. Gov. Securities, Other Securities, Loans, Other Resources).

BRANCHES:
H. A. Scheer, Officer in Charge Fourth Ave., Office.
W. F. Dunlap, Officer in Charge Fifth St. Office.
M. C. Laufer, Mgr. Highland Branch.
A. J. Goss, Mgr., Shelby Branch.
A. C. Distler, Mgr., 18th and Oak Branch.
Paul L. Muthier, Mgr., 7th and Hill Branch.
C. L. Helck, Mgr., Broadway Branch.
F. J. Von Hoven, Mgr., 23d and Market St. Branch.

Main financial table with columns: Capital, Surplus, Und. Prof. and Reserves, Deposits, Other Liabilities, Totals, Cash, U.S. Gov. Securities, Other Securities, Loans, Other Resources. Includes rows for various banks and their financial data.

PRINCIPAL CORRESPONDENTS.

Chase National Bank New York
Chemical Bank & Trust Co. New York
Continental Illinois National Bank & Trust Co. Chicago
First National Bank St. Louis

Chase N. and Bk. of the Manhattan Co., N. Y.;
Cont. Ill. N. Bk. & Tr. Co., Chi.; Mellon N., Pitt.; N. Bk. of Com., N. O.; Mtl.-Com. Bk. & Tr. Co., St. L.; Am. N., Nash.

Citiz. Union N., Lou.

J. P. Morgan & Co., N. City, and Chem. Bk. & Tr. Co., N. Y.; Harris Tr. & Sav., Chi.; Far. Dep. N., Pitt.; 1st N. St. L.; Phila. N., Phila.; Broadway N., Nash.; Anglo Calif. N., San F.

Lin. Bk. & Tr. Co., Lib. Bk. & Tr. Co., and Citiz. Un. N., Lou.

Chem. Bk. & Tr. Co., N. Y.; 1st N., Chi.; Citiz. Un. N., Lou.

Chem. Bk. & Tr. Co. and Chase N., N. Y.; Lin. Bk. & Tr. Co., Lou.

N. City and Chem. Bk. & Tr. Co., N. Y.; Citiz. Un. N., Lou.

Citiz. Union N., Lou.

Number under Name of Bank is the Transit Number given to each bank in U. S. exclusively by The Rand-McNally Bankers' Directory, under the authority of The American Bankers Ass'n.

LOUISVILLE—Reserve City—Continued
(Branch of Federal Reserve District No. 8)

Non-Bank Towns with Nearest Banking Point (Indexed Access.), Lawyers, Laws (indexed) in back of this volume. For Interest Rates, Holidays, etc., see Laws.

	PRESIDENT.	VICE-PRESIDENT.	CASHIER.	ASS'T CASHIER.	LIABILITIES. (In Thousands of Dollars)					RESOURCES.				PRINCIPAL CORRESPONDENTS.		
					Capital	Surplus	Und.Prof. and or Reserves	Deposits	Other Liabilities	Totals	Cash, Ex. & Due from Bks	U.S. Gov. Securities	Other Securities		Loans & Discounts	Other Resources
*United States Trust Co. Dec '35 Stmt 21-55▲ ①②③④⑤⑥⑦⑧⑨⑩⑪⑫⑬⑭⑮⑯⑰⑱⑲⑳㉑㉒㉓㉔㉕㉖㉗㉘㉙㉚㉛㉜㉝㉞㉟㊱㊲㊳㊴㊵㊶㊷㊸㊹㊺ (500 W. Main)	Morton Boyd B. B. Veech, Ch. of Bd.	Richard Barfield, V. P. and Sec. A. M. Watson, Mgr. Travel Dept.	A. B. Comstock, Tr. Foster Baird, Supt. of Safety Vault	C.P. Thomas, A. Sec.	\$ 525	\$ 101 (Incl. Und. Prof.)	\$ 5	\$ 1,262	-----	\$ 1,893	\$ 183	-----	\$ 1,237	\$ 322	\$ 151	Guaranty Tr. Co. and 1st N. N. Y.; 1st N. and Citiz. Union N., Lou.
Louisville Clearing House 21-50 (Members indicated by a*)	Frank I. Dugan	J. R. Downing W. J. Rahill M. E. Robertson	Stanley P. McGee, Sec. and Tr.	-----	(See pages 63-64)	Deposits by Cities,	or Number of States, etc.)	-----	National, State and Private Banks, Total	-----	-----	-----	-----	-----	-----	-----

Louisville—Selected List of Investment Dealers, Brokers, Finance Companies, Acceptance Corporations, etc.

MEM. INV. BKS. ASSN. MEM. AM. BKS. ASSN. MEM. STATE BKS. ASSN.	YEAR ESTABLISHED.	MEMBERS OF FIRM BRANCH MANAGERS EXCHANGE MEMBERSHIPS	OTHER OFFICES, CORRESPONDENTS AND BANK DEPOSITORIES.	MEM. INV. BKS. ASSN. MEM. AM. BKS. ASSN. MEM. STATE BKS. ASSN.	YEAR ESTABLISHED.	MEMBERS OF FIRM BRANCH MANAGERS EXCHANGE MEMBERSHIPS	OTHER OFFICES, CORRESPONDENTS AND BANK DEPOSITORIES.
ALMSTEDT BROTHERS (425 W. Market St.) ①⑧⑨		FRED L. ALMSTEDT ARTHUR H. ALMSTEDT RICHARD H. ALMSTEDT WILLIAM C. ALMSTEDT } Partners Investment Securities. SPECIALISTS IN KENTUCKY MUNICIPAL BONDS.	Kentucky Municipal Dept. J. R. BURKHOLDER ----- Manager Wire System DYER, HUDSON & CO. Specializing in Kentucky and Indiana Municipals, Kentucky and Southern Listed and Unlisted Securities, and Real Estate Bonds.	W. L. LYONS & CO. (231 So. Fifth Street) Branch-Lexington, Ky. Danville, Ky. ⑦⑧		S. C. Lyons, B. C. Lyons, W. L. Lyons, Jr., M. G. Lyons, J. M. Warden, B. Landrum, } Partners F. Pennington Kemp, Vernon L. Shallcross, Holman R. Wilson, Mgr. of Trading Dept. H. Allan Watts, Mgr. of Statistical Dept. STOCK, BOND, GRAIN AND COTTON BROKERS. MEMBERS: New York Stock Exchange, Chicago Board of Trade, Chi. Stock Exchange, New York Curb (Associate)	Abbott, Proctor & Paine, N. Y. and Chi. INVESTMENT SECURITY DEALERS
BANKERS BOND CO. (4th and Market) ①⑩⑲		Arthur Sedley, Pres. Thos. Graham, Vice Pres. H. W. Bohnert, A. Sec. D. W. Hannah, Mgr. Trading Dept. N. J. Lewellyn, Mgr. Statistical Dept. Members Investment Bankers Association.	MEMBERS: New York Stock Exchange. New York Curb (Associate). Chicago Stock Exchange.	BERWYN T. MOORE & CO. (314 Marion E. Taylor Bldg.) ①		BERWYN T. MOORE, President JOHN T. WALSH, Sec'y and Treas. J. B. REIMER, Mgr. Bond Dept. Specializing in Kentucky Municipals. General Market Issues.	MEMBERS: New York Stock Exchange Baltimore Stock Exchange Chicago Stock Exchange Chicago Board of Trade Commodity Exchange, Inc. ASSOCIATE MEMBERS: New York Curb Exchange Baltimore—New York
HENNING CHAMBERS & CO. (431 W. Jefferson)		HENNING CHAMBERS HARRISON HUNTER O. T. TURNER LOUIS VAN OVERBEKE	MEMBERS: Walker Bros., Clark, Dodge & Co., N. Y.; Mitchell Hutchins & Co., Chi.	STEIN BROS. & BOYCE (Starks Bldg. Arcade) ①⑤③		MILTON S. TROST, Resident Partner, Louisville CHESTER A. LUCAS, Mgr. Trading Dept. and Ky. Municipal Bond Dept. James S. Levy Arthur Wittell } Representatives Earl E. Major Jim Smith James W. Chandler J. Geo. Wathen Leonard A. Hewett Specializing in Kentucky Municipal Bonds, Local Real Estate Bonds, Joint Stock Land Bank Bonds, Industrial and Public Utility Stocks and Bonds. ORDERS EXECUTED IN LISTED SECURITIES.	MEMBERS: New York Stock Exchange Baltimore Stock Exchange Chicago Stock Exchange Chicago Board of Trade Commodity Exchange, Inc. ASSOCIATE MEMBERS: New York Curb Exchange Baltimore—New York
J. J. B. HILLIARD & SON (419 W. Jefferson St.) ⑦⑲		Issac Hilliard, Edward H. Hilliard, A. J. Howard, Marion H. Cardwell, } Mem- Andrew P. Gies, Robert J. Theobald, } bers Harold W. Walton.	INVESTMENT SECURITIES	JAMES C. WILLSON & CO. (130 So. Fifth St.) ①⑲		Investment Securities. Members Investment Bankers Association.	WIRE CORRESPONDENTS: Bear Stearns & Co., N. Y. City Stein Brennan & Co., Chicago (New York Office—39 Broadway) Hemphill, Noyes & Co., N. Y. Granberry & Co., N. Y.

KENTUCKY—Continued

TOWN AND COUNTY. ▲County Seats. Fig. is F. Res. Dist. ① Louisville ② Cin.	MEM. A. B. A. ① New § State ② Priv. ③ Mem. State B. Ass'n. ④ Estab. ⑤ Fed. Res. Depts: T-Trust B-Bond d-Safe Deposit ⑥ Savings ⑦ FDIC	PRESIDENT.	VICE-PRESIDENT.	CASHIER.	ASS'T CASHIER.	LIABILITIES. (In Thousands of Dollars)					RESOURCES.				PRINCIPAL CORRESPONDENTS.		
						Capital	Surplus	Und.Prof. and or Reserves	Deposits	Other Liabilities	Totals	Cash, Ex. & Due from Bks	U.S. Gov. Securities	Other Securities		Loans & Discounts	Other Resources
Lowes 219 8L Graves J6	Bank of Lowes Dec '35 Stmt 73-540	T. H. Barriger, Ch. of Bd. and Pres.	W. L. Simpson	B. E. Wyman	-----	\$ 15	\$ 3	-----	\$ 19	-----	\$ 37	\$ 4	-----	\$ 2	\$ 20	\$ 11	1st N., Mayfield.
Ludlow 6485 4C Kenton B17	First National Bank 73-145 ▲ ①②③④⑤⑥⑦⑧⑨⑩⑪⑫⑬⑭⑮⑯⑰⑱⑲⑳㉑㉒㉓㉔㉕㉖㉗㉘㉙㉚㉛㉜㉝㉞㉟㊱㊲㊳㊴㊵㊶㊷㊸㊹㊺ Dec '35 Stmt ①②③④⑤⑥⑦⑧⑨⑩⑪⑫⑬⑭⑮⑯⑰⑱⑲⑳㉑㉒㉓㉔㉕㉖㉗㉘㉙㉚㉛㉜㉝㉞㉟㊱㊲㊳㊴㊵㊶㊷㊸㊹㊺	Jas. A. Stephens, Ch. of Bd. and Pres.	Chas. C. Weber	C. J. Snyder, Cash. and Tr. Of.	-----	50	35	-----	898	-----	983	537	\$ 89	91	243	23	1st N. and Fifth Third Un. Tr., Cin.
Mackville 244 8L Washington G15	Farmers Bank Dec '35 Stmt 73-543	W. R. Thompson	J. W. Arnold	J. N. Cull	Marvin Thompson	15	5	\$ 4	140	-----	164	25	16	-----	112	11	1st N. and Citiz. Un. N., Lou.

KENTUCKY STATE WARRANTS
KENTUCKY MUNICIPALS

ALMSTEDT BROTHERS

ESTABLISHED IN
LOUISVILLE — 1885

TOWN AND COUNTY. County Seats. Fig. is F. Res. Dist. L. Louisville C. Cin.	Mem. A. B. A. New State Priv. Mem. State B. Ass'n. [Estab. Fed. Res. Depts: T-Trust B-Bond d-Safe Deposit @ Savings ▲ FDIC	PRESIDENT.	VICE-PRESIDENT.	CASHIER.	ASS'T CASHIER.	LIABILITIES. (In Thousands of Dollars)					RESOURCES.					PRINCIPAL CORRESPONDENTS.	
						Capital	Surplus	Und. Prof. and or Reserves	Deposits	Other Liabilities	Totals	Cash, Ex. & Due from Bks	U.S. Gov. Securities	Other Securities	Loans & Discounts		Other Resources
Madisonville 6908 8L Hopkins 19	Farmers National Bank Dec '35 Stmt 73-136 ▲ d@T*06	D. W. Gatlin	E. G. Tapp	O. A. Ashby	J. C. Finley	\$ 50	\$ 50	\$ 27	\$ 1,078		\$ 1,205	\$ 327	\$ 195	\$ 460	\$ 204	\$ 19	Chem. Bk. & Tr., N. Y.; 1st N. and Citiz. Un. N. Lou.; Old N., Evansville, Ind.
" "	KENTUCKY BK. & TRUST CO. Dec '35 Stmt 73-135 ▲ d@T*01	T. F. Ruby	L. E. Ruby L. K. Bell	L. K. Bell Paul Dillingham, Tr. Off.	F. M. Holeman W. M. Shanks	50 Pf. 210	50	71	1,848		2,229	347	86	822	911	63	Chem. Bk. & Tr., N. Y.; Lin. Bk. & Tr. Co., N. Y.; Old N., Evansville, Ind.; 5th 3rd Un. Tr., Cin.; Am. N., Nash. & Tr. Co., Lou.
Magnolia 200 8L Larue H14	Bank of Magnolia Dec '35 Stmt 73-688	L. S. Lamkin	C. E. Ragland	H. L. Lamkin	Evelyn Lamkin	15	3	3	232		253	93	34	46	77	3	Lin. Bk. & Tr. Co., Citiz. Un. N. and Lib. N. Bk. & Tr. Co., Lou.
Manchester 900 4C Clay I20	First National Bank Dec '35 Stmt 73-544	H. T. Baker J. L. Anderson, Ch.	J. L. Anderson	J. L. Tigue	H. F. Corum	50	10	24	357	\$ 7	448	121		60	242	25	1st N., Citiz. Un. N., and Lin. Bk. & Tr. Co., Lou.; 2d N., Cin.
" "	First State Bank Dec '35 Stmt 73-711	W. W. Rawlings E. S. Langdon, Ch.	W. W. Rawlings Daniel Boker	Wm. H. Baker		50	10		224		284	58		12	202	12	1st N., Lou.
Marion 1892 8L Crittenden 17	Farmers Bank & Trust Co. Dec '35 Stmt 73-231 ▲ @T*99	O. S. Denny, Ch. of Bd. and Pres.	W. T. McConnell	H. C. Franklin, Cash. and Tr. Off.	N. G. Guess H. G. McConnell H. B. Threlkeld	60 Pf. 75	15	7	1,128		1,285	259	399	247	318	62	Chem. Bk. & Tr. Co., N. Y.; Cont. Ill. N. Bk. & Tr. Co., Chi.; Citiz. Un. N., Lou.; N. City, Evansville, Ind.
Marrowbone 160 8L Cumberland H23	Bank of Marrowbone Dec '35 Stmt 73-545	Mrs. Alcie K. Pace	Mrs. R. Norris	L. A. Miller	Mrs. Daisy Pace	15	12		111		138	25	26		81	6	Citiz. Union N., and Lib. N. Bk. & Tr. Co., Lou.
Mayfield 8177 8L Graves K5	Exchange Bank Dec '35 Stmt 73-111	Ed. Gardner	J. F. Wilson	Noah Caldwell	R. E. Andrus	100	55	(With Surp)	661		816	194		254 Incl. U.S.	342	26	Chem. Bk. & Tr. Co., N. Y.; 1st N. and Citiz. Un. N., Lou.
" "	First National Bank Dec '35 Stmt 73-108	Ed. Gardner	C. O. Wyatt	N. J. Gregory, Cash. and Tr. Off.	C. V. Morgan	500 (Trust	500 Depar	283 tment	2,209 Resour		3,492 ces	1,264 \$335	429	291	1,427	81	N. City, N. Y.; Northern Tr. Co., Chi.; Lou. Tr. Co. and 1st N., Lou.
Mays Lick 327 4C Mason D 19	Bank of Mays Lick Dec '35 Stmt 73-546	S. M. Roff		W. D. Clarke		18	25	3	130		176	32		40	89	15	Fifth Third Un. Tr. Co., Cin.
Maysville 6557 4C Mason D20	BANK OF MAYSVILLE Dec '35 Stmt 73-100	J. N. KENOE J. B. DURETT, Ch. of Bd. Collections will promptly be made if you Plain Sight Dr	J. M. FINCH, V. P. and Tr. Off.	T. W. CUMMINS	HARRY DALY E. P. LEE	150	200	15	2,014	1,132	3,511	258	224	703	1,069	1,257	Bkrs. Tr. Co., N. Y.; Fifth Third Un. Tr. Co. and 1st N., Cin.; Citiz. Un. N., Lou.
" "	Security Bank & Trust Co. Dec '35 Stmt 73-765 ▲ d@T*13	W. F. Steele	T. A. Duke	Chas. F. Wright, V. P., Cash., and Tr. Off.		100	50	29	576	8	763	202	38	98	369	56	Chem. Bk. & Tr., N. Y.; Cent. Tr. and 5th 3d Un. Tr., Cin.; 1st N., Lou.
" "	STATE NAT'L BANK Dec '35 Stmt 73-102 ▲ d@*82	E. T. KIRK	W. W. BALL, JR. W. H. REES	D. P. NEWELL		150	150	18	1,980		2,298	392	219	561	1,024	102	Gty. Tr. Co., N. Y.; Cont. Ill. N. Bk. & Tr. Co., Chi.; 1st N., Cin.; Lib. N. Bk. & Tr. Co., Lou.
" "	State Trust Company Dec '35 Stmt 73-107	E. T. Kirk	W. W. Ball, Jr. W. H. Rees	D. P. Newell, Sec. and Treas.	F. W. Galloway, A. Sec. & A. Tr.	30 (No b ankin g)	8	4		36	78	1		25	51	1	State N., Maysville.
McKee 190 4C Jackson H19	Jackson County Bank Dec '35 Stmt 73-548 ▲ @T*09	D. G. Collier	E. B. Flanery	J. R. Hays	J. H. Hays	15 Pf. 10	13	7	436		481	202	34	61	172	12	1st N., Cin.; Citiz. Union N., Lou.
McKinney 350 4C Lincoln H17	McKinney Deposit Bank Dec '35 Stmt 73-549 ▲ T*05	E. J. Tanner	J. S. Mobley	Oleo Thomas	E. J. Tanner	15	2	1	72		90	19	24		45	2	1st N., Cin.; Citiz. Union N., Lou.
Middleburg 200 8L Casey I16	Farmers Deposit Bank Dec '35 Stmt 73-550	Jason Coffey	Lincoln Wells	R. B. Young	L. F. Young	15	3	1	170		189	36	15	6	128	4	Citiz. Un. N., Lou.; Fifth Third Un. Tr. Co., Cin.
Middlesboro 10,350 4C Bell K20	COMMERCIAL BANK & TRUST CO. Dec '35 Stmt 73-85 ▲ d@*13	W. V. Tennent	C. W. Bailey	Gaius Whitfield	T. H. Cabell	25	25	3	401		454	160	98	32	153	11	Cent. Han. Bk. & Tr. Co., N. Y.; 1st N., Lou.; 1st N., Cin.
" "	NAT. BK. OF MIDDLESBORO Dec '35 Stmt 73-86 ▲ d@T*04	T. G. Anderson	S. M. Reams	R. K. Judy	J. B. Sweeney L. T. Smith R. M. Mitchell	50 Pf. 65	20	20	1,262		1,417	484	121	41	688	83	Chase N., N. Y.; Park N., Knoxville; Fifth Third Un. Tr. Co., Cin.
Middletown 315 8L Jefferson F18	Bank of Middletown Dec '35 Stmt 73-551 ▲ d@T*10	L. P. Wetherby	T. C. GAMES O. H. Schrader	M. W. Ross		15 Pf. 10	3	16	182		226	57	14	58	90	7	Citiz. Union N. and 1st N., Lou.

COMMERCIAL BANKING AND TRUSTS

THE LOUISVILLE TRUST CO. - LOUISVILLE

IMMEDIATE ATTENTION TO COLLECTIONS

Number under Name of Bank is the Transit Number given to each bank in U. S. exclusively by The Rand-McNally Bankers' Directory, under the authority of The American Bankers Ass'n.

KENTUCKY—Continued

Non-Bank Towns with Nearest Banking Point (Indexed Access.), Lawyers, Laws (Indexed) in back of this volume. For Interest Rates, Holidays, etc., see Laws.

TOWN AND COUNTY.	Mem. A. B. A. New State Priv. State B. Ass'n. Estab. Fed. Res. Depts. Trust B-Bond d-Safe Deposit Savings FDIC	PRESIDENT.	VICE-PRESIDENT.	CASHIER.	ASS'T CASHIER.	LIABILITIES. (In Thousands of Dollars)					RESOURCES.					PRINCIPAL CORRESPONDENTS.	
						Capital	Surplus	Und. Prof. and Reserves	Deposits	Other Liabilities	Totals	Cash, Ex. & Due from Bks	U.S. Gov. Securities	Other Securities	Loans & Discounts		Other Resources
Midway 808 4 C Woodford F17	Citizens Bank 73-326 Commercial Bank 73-856	H. L. Martin, Sr. Ch. of Bd. and Pres. J. W. Parrish	B. F. Parrish W. G. Lehman John Wise	M. D. Offutt Edna Hicks	T. M. Roach	\$ 50	\$ 30	\$ 10	\$ 263		\$ 353	\$ 198	\$ 58	\$ 20	\$ 73	\$ 4	Chase N., N. Y.; Citiz. Un. N., Lou.
Milburn 225 8 L Carlisle K4 Milford 150 4 C Bracken D18 Millersburg 770 4 C Bourbon E18	Bank of Milburn 73-552 Milford Deposit Bank 73-769 Farmers-Exchange Bank 73-336	T. E. Davis, Ch. of Bd. and Pres. Frank Lebus Rufus Butler	G. W. Graves Everett Moore W. A. Butler	R. O. Green M. W. Dickey J. R. Devine	Oakley A. Klapp R. S. McDaniel	16	1		47	\$ 1	65	23	1	1	35	4	1st N., Cin.; Citiz. Un. N., Lou.
Milton 347 8 L Trimble D15 Monterey 203 8 L Owen E16 Monticello 1503 8 L Wayne K16	Farmers Bank 73-554 First State Bank 73-555 Monticello Banking Co. 73-258	J. W. Coffin, Ch. of Bd. and Pres. H. H. Sullivan, Ch. of Bd. and Pres. G. M. Hedrick	Andy Detmer Edgar McClure C. B. Rankin	D. T. Volers Ira Kemper W. L. Baker	O. S. Joyce Ernestine Johnson J. C. Phillips J. R. Wilhite	15 15 30	3	22	187		242	31	26	119	58	8	Lin. Bk. & Tr. Co., Lou.
Moorefield 200 4 C Nicholas E19 Morehead 825 4 C Rowan E20	Moorefield Deposit Bank 73-556 Citizens Bank 73-767 Peoples Bank 73-295	M. D. Judge T. A. E. Evans D. C. Caudill	C. S. Whaley C. E. Dillon C. P. Caudill G. W. Caudill	J. H. Wilson H. VanAntwerp Dudley Caudill	C. Seamands Pruda Nickell H. H. Lacy	15		2	103	23	143	18		7	91	27	Cent. Tr. Co., Cin.; 1st N., Lou.
Moreland 350 4 C Lincoln E16 Morganfield 2551 8 L Union G8	Bank of Moreland 73-557 Morganfield National Bank 73-186 Union Bank & Trust Co. 73-184	M. Lee Pipes, Ch. of Bd. and Pres. J. N. Anderson J. K. Waller	R. F. Steel W. B. Sparks A. G. Mason C. B. Skillman	E. C. Pullen M. B. Hammack, Jr. L. B. Waller	T. S. Riggs	15	75	25	1	778	879	86		148	423	222	Gty. Tr. Co., N. Y.; Citiz. Un. N., Lou.; Citiz. N., Evansville.
Morgantown 551 8 L Butler I11 Mortons Gap 1068 8 L Hopkins I9	Morgantown Deposit Bk. 73-374 Planters Bank 73-559	J. E. Doolin J. R. Harrison	John T. Davis	C. C. Wilson C. R. Pendley		15	50	27	10	222	309	61	43	57	136	12	Lin. Bk. & Tr. Co., Lou.
Mt. Olivet 419 4 C Robertson D19	Farmers & Traders Bank 73-406	L. T. Jett, Ch. of Bd. and Pres.	J. W. Holmes S. H. Sims	Chambers Perry, V. P., Cash. and Tr. Off.	H. C. Buckner Howard Orme	60	15	12		665	804	93	29	96	487	99	Fifth Third Un. Tr. Co., Cin.; Citiz. Un. N., Lou.
Mt. Sterling 4350 4 C Montgomery F19	EXCHANGE BANK OF KY. 73-148	W. K. PREWITT	E. W. SENFF	J. D. BROTHER	R. D. GREENE	50	50	40	4	450	551	208	26	44	232	41	Cent. Han. Bk. & Tr. Co., N. Y.; Citiz. Un. N. and 1st N., Lou.; 1st N., Cin.
" "	Montgomery National Bank 73-151	Pierce Winn	H. W. Lockridge	Richard P. Winn		50	50	29	454		583	276	68	23	205	11	Chase N., N. Y.; 1st N., Cin.; Citiz. Un. N., Lou.
" "	Mt. Sterling National Bank 73-149	Steve Pieratt W. S. Lloyd, Ch.	C. D. Grubbs	O. P. Killpatrick	T. H. Wilson	100	100	74	823		1,097	462	104	32	466	33	Chem. Bk. & Tr. Co., N. Y.; Citiz. Un. N., Lou.; 5th 3d Un. Tr., Cin.
" "	TRADERS NATIONAL BANK 73-150	C. C. Chenault, Jr.	J. O. Greene	J. O. Greene	C. T. Hazelrigg	50	40	3	345		438	121		48	220	49	Chase N., N. Y.; 1st N. and 5th 3rd Un. Tr. Co., Cin.; Citiz. Union N., Lou.
Mt. Vernon 939 4 C Rockcastle H18 Mt. Washington 8 L Bullitt F14 Mt. Zion 65 4 C Grant D17 (Elliston P. O.)	Bank of Mt. Vernon 73-328 Peoples Bank 73-563 Mt. Zion Deposit Bank 73-564	J. B. Livesay Bert Hall, Ch. of Bd. and Pres. F. M. Smith	M. Pennington Almer Barnes J. G. C. Martin	N. M. Smock S. M. Harris W. C. Smith	R. B. McKenzie Vernon Mothershead	30	15	3	6	278	317	78	25	16	188	10	Citiz. Un. N., Lou.; Fifth Third Un. Tr. Co., Cin.
Munfordville 649 8 L Hart I18	Hart County Deposit Bank 73-565	J. D. Craddock	H. L. Caldwell, Act. Wiley Bowling	W. E. Owen Ada Crutcher		30	30	8	9	530	597	136	46	80	320	15	Lib. N. Bk. & Tr. Co., Lou.
" "	Nat'l Bank of Munfordville 73-684	C. B. Dowling	P. F. Larimore	H. F. Mansfield	Mary Rowlett	25	25	5	1	217	248	74	8	65	82	19	Citiz. Union N. and Lib. N., Lou.
Murray 2891 8 L Caloway K 6	Bank of Murray 73-207 Peoples Savings Bank 73-669	W. S. Swann T. H. Stokes C. H. Jones, Ch.	Treman Beale W. P. Prichard R. H. Falwell L. D. Outland	Geo. Hart L. L. Dunn W. G. Miller Mrs. Vera Rogers, Tr.	L. L. Dunn Mrs. Pearl Miller, A. Tr.	61	25	15	13	1,006	1,107	76	255	128	578	70	Citiz. Un. N., Lou.; Citiz. Sav., Paducah; 1st N., St. L.
" "						25	25	5	3	267	305	115	78		112		Peo. N., Paducah; 1st N., Lou.

TOWN AND COUNTY. County Seats, Fig. is F. Res. Dist. Louisville Ctn.	Mem. A. B. A. * New State Priv. Mem. State B. Ass'n. (Etab. Fed. Res. Depts. Trust B-Bond d-Safe Deposit Savings AFDIC	PRESIDENT.	VICE-PRESIDENT.	CASHIER.	ASS'T CASHIER.	LIABILITIES. (In Thousands of Dollars)					RESOURCES.					PRINCIPAL CORRESPONDENTS.		
						Capital	Surplus	Und. Prof. and or Reserves	Deposits	Other Liabilities	Totals	Cash, Ex. & Due from Bks	U.S. Gov. Securities	Other Securities	Loans & Discounts		Other Resources	
Nebo 329 8 L Hopkins I 8	Citizens Bank Dec'35Stmt 73-566	R. S. Austin, Ch. of Bd. and Pres.	Claud Porter	Claud Porter	Mary D. Porter, A. C. and A. Sec.	\$ 15	\$ 4		\$ 88		\$ 107	\$ 27		\$ 3	\$ 68	\$ 9	Ky. Bk. & Tr., Madisonville; Citiz. Un. N., and Lin. Bk. & Tr. Co., Lou.	
New Castle 447 8 L Henry E 15	Citizens Bank Dec'35Stmt 73-568	H. E. Perry	Owen Carroll	J. L. Williams	Irene Gardner, O. D. Turner, Sec.	15	10	\$ 3	412		455	137	\$ 88	46	135	49	Citiz. Un. N. and Lin. Bk. & Tr. Co., Lou.	
New Haven 445 8 L Nelson G 14	Bank of New Haven. A * \$ '05 Dec'35Stmt 73-397	J. Ekro Rapier	J. I. Greenwell	A. E. Kirkpatrick	Ivo. A. Howard	Pf. 15 40	8		250		298	73	44	83	95	3	Chem. Bk. & Tr. Co., N. Y.; Citiz. Un. N., Lou.	
New Hope 201 8 L Nelson G 14	Peoples Bank Dec'35Stmt 73-569	J. B. Head	T. J. Miller	T. J. Miller	P. D. Corbett	15	7	2	146		170	29	52	38	51		Citiz. Un. N. and Lou. Tr. Co., Lou.	
New Liberty 190 8 L Owen D 16	Citizens Bank Dec'35Stmt 73-570	Chas. Bond	J. H. Ball J. C. Morris	W. S. Ball		15		4	94		112	22	24		64	2	Citiz. Un. N., Lou.; Fifth Third Un. Tr. Co., Cin.	
Newport 29,744 4 C Campbell B 17	AMERICAN NATIONAL BANK Dec'35Stmt 73-27 ▲d@T*82	MATT HEROLD	ANDREW DONALDSON	E. W. CHAPMAN	L. J. WILLIAMS	100	100	36	1,388		1,624	243	336	599	342	104	Irv. Tr. Co., N. Y.; 1st N., Cin.; Citiz. Union N., Lou.	
		Collections a specialty and remitted on day of payment. Prompt attention to all banking matters entrusted to us.																
	Central Savings Bank Dec'35Stmt 73-29 ▲d@T*80	Aubrey Barbour	W. L. Glazier Otto Wolf	E. W. Boland	C. N. Hughes	15 Pf. 175	25	5	1,515		1,735	137	275	214	897	212	Chem. Bk. & Tr. Co., N. Y.; Cent. Tr. Co., Cin.	
	NEWPORT NATIONAL BANK Dec'35Stmt 73-28 ▲d@T*92	CHARLES MEGERLE, Ch. of Bd. and Pres.	DANIEL HETSCH	J. A. MEAGHER		100	200	187	4,209		4,696	838	1,887	361	1,388	222	Manufacturers Tr. Co., N. Y.; Fifth Third Un. Tr. Co., Cin.	
	West Side Savings Bank Dec'35Stmt 73-81 ▲@T*25	P. M. Witt	F. M. Andrews	E. H. Gosney	Fred T. Schnelle, Howard Gosney	25	25	58	400		508	115		18	375		Chem. Bk. & Tr. Co., N. Y.; 1st N. and 2nd N., Cin.	
Nicholasville 3128 4 C Jessamine G 17	Farmers Bank Dec'35Stmt 73-179	R. L. Bronaugh, Ch. of Bd. and Pres.	J. A. Van Arsdall	R. D. Jeter	F. D. Smith, Jr., J. S. Price H. W. Hemphill	50	10	6	440		506	185	65		240	16	Lin. Bk. & Tr. and Citiz. Un. N., Lou.; 2d N., Cin.	
	First National Bank Dec'35Stmt 73-178	R. J. Denny	H. E. Evans	Peyton Perry	Wallace Wharton	100	51	26	979		1,156	377	182	202	395		1st N., Lou.; 2nd N., Cin.	
No. Middletown 4 C Bourbon F 19 400	North Middletown Dep. Bk., Inc. 73-571 ▲@T*69 Dec'35Stmt	H. S. Caywood	A. G. Jones J. W. Jones	D. E. Summay		75	50		438		563	140			416	7	1st N., Cin.; Citiz. Union N., Lou.	
No. Pleasureville 8 L Henry E 16 250	Central Bank Dec'35Stmt 73-682	G. M. Adams	Orvie Willhoite	Morrison Stivers	Ryburn Watkins	15	1	1	128		145	21	55	18	47	4	Citiz. Un. N., Lou.	
Nortonville 829 8 L Hopkins I 9	Nortonville Bank Dec'35Stmt 73-737	J. R. Harrison	W. E. Ferguson	W. C. Hamby		15		1	107		123	25	17	12	58	11	Lin. Bk. & Tr. Co., Lou.; Ky. Bk. & Tr. Co., Madisonville.	
Olive Hill 1484 4 C Carter E 21	Carter County Com'l Bk. Dec'35Stmt 73-291 ▲\$'09	A. J. Stamper	H. W. Hillman	Bertha L. King	E. G. Lewis	15 Pf. 10	8		127		160	20	22	30	62	26	Fifth Third Un. Tr., Cin.; Citiz. Union N., Lou.	
	Peoples Bank Dec'35Stmt 73-660	C. S. Cartee	J. M. Rose	E. A. Evans	Kathleen Hendrickson	50	10	3	230		293	76	4	31	155	27	Fifth Third Un. Tr. Co., Cin.; 2nd N., Ashland.	
Owensboro 22,765 8 L Daviess G 10	CENTRAL TRUST COMPANY Dec'35Stmt 73-43 ▲d@T*90	E. K. Short	John Friedman M. L. Cox	Walter Gannane, Sec. and Tr.	Leo J. Gasfer, A. Sec. and A. Tr.	100	40	12	733		885	288	210	51	306	30	Chem. Bk. & Tr. Co., N. Y.; Cont. Ill. N. Bk. & Tr. Co., Chi.; Citiz. Un. N., Lou.	
	Citizens State Bank Dec'35Stmt 73-48 ▲d@T*35	J. D. Russell	James C. Ellis Onis L. Greer	H. H. Henderson	J. E. Mitchell	30	15	2	995		1,042	392	199	133	300	18	Chem. Bk. & Tr., N. Y.; Citiz. Un. N., Lin. Bk. & Tr., and Lou. Tr., Lou.	
	FIRST-OWENSBORO BANK & TRUST CO. Dec'35Stmt 73-41 ▲d@T*30	G. E. FIELD	PAUL LEWIS, V. P. and Tr. Off.	HARRY BOTTOFF, V. P. and Cash.	P. J. MILLER, A. C. and Tr. Off. E. L. HUGGER, Aud. T. M. GRIMES	150 Pf. 150	50	135	3,379	\$ 6	3,870	401	710	1,318	1,281	160	Bk. of N. Y. & Tr. Co., N. Y.; 1st N., Lou.; N. City, Evansville.	
	THE NATIONAL DEPOSIT BANK IN OWENSBORO Dec'35Stmt 73-42 ▲d@T*34	REID BRODIE	J. B. LYDDANE	T. G. BARTLETT, Cash. and Tr. Off.	H. C. WILLIAMS	100 Pf. 50	40	54	1,567		1,811	501	418	398	426	68	Cent. Han. Bk. & Tr., N. Y.; Citiz. Un. N. and Lou. Tr. Co., Lou.	

COMMERCIAL BANKING
AND TRUSTS

THE LOUISVILLE TRUST CO. - LOUISVILLE

IMMEDIATE ATTENTION
TO COLLECTIONS

Number under Name of Bank is the Transit Number given to each bank in U. S. exclusively by The Rand-McNally Bankers' Directory, under the authority of The American Bankers Ass'n.

KENTUCKY—Continued

Non-Bank Towns with Nearest Banking Point (Indexed Acces.), Lawyers, Laws (Indexed) in back of this volume. For Interest Rates, Holidays, etc., see Laws.

TOWN AND COUNTY.	Mem. A. B. A. * *County Seats. Fig. is F. Res. Dist. L Louisville C Cin.	New State Priv. †Mem. State B. Ass'n. [Estab. ◆ Fed. Res. Depts. T-Trust B-Bond d-Safe Deposit © Savings ▲ FDIC	PRESIDENT.	VICE-PRESIDENT.	CASHIER.	ASS'T CASHIER.	LIABILITIES. (In Thousands of Dollars)					RESOURCES.					PRINCIPAL CORRESPONDENTS.		
							Capital	Surplus	Und. Prof. and or Reserves	Deposits	Other Liabilities	Totals	Cash, Ex. & Due from Bks	U. S. Gov. Securities	Other Securities	Loans & Discounts		Other Resources	
Owenton 975 81 Owen D16		Farmers National Bank Dec'35Stmt 73-307 ▲d†83 First National Bank in Owenton...73-306▲d†83	L. M. Ransdell	E. Ransdell	B. F. Holbrook	J. B. Holbrook	\$ 60	\$ 15	\$ 9	\$ 330		\$ 414	\$ 63	\$ 103	\$ 10	\$ 222	\$ 16	Fifth Third Un. Tr. Cin.; Citiz. Union N., Lou. 1st N. and Lincoln Bk. & Tr., Lou.	
"		Peoples Bank & Tr. Co. Dec'35Stmt 73-308 ▲d†83	R. L. Vallandingham	L. C. Littrell	B. L. Hancock	R. H. Littrell	30	33	(With Surp)	401		464	91		21	318	34	Gty. Tr. and Cent. Han. Bk. & Tr. Co., N. Y.; Citiz. Un. N., Lou. Cent. Han. Bk. & Tr. Co., N. Y.; 1st N., Cin.; 1st N., Lou.	
Owingsville 933 4C Bath F 19		Farmers Bank Dec'35Stmt 73-322 ▲d†85	E. H. Goodpaster	B. M. Goodpaster	E. L. Byron	W. O. Lacy J. L. Darnell	60	60	61	632		813	270	191	135	210	7	Fifth Third Un. Tr. Co., Cin.; Citiz. Un. N., Lou. Chem. Bk. & Tr. Co., N. Y.; 1st N., Chi., St. L., and Lou.	
"		Owingsville Banking Co. Dec'35Stmt 73-323 ▲d†93	J. M. Richards	J. W. Shankland	Aitkin Darnell		30	6	7	152		195	50	5	26	103	11		
Paducah 33,541 81 McCracken J 5		Citizens Savings Bank at Pa- ducah...▲d†88	C. M. Hand	A. R. Meyers	C. A. Gockel	W. G. Womble Leonard Smith	300	33	(With Surp)	3,231	\$ 14	3,578	971	745	283	1,391	188		
"		PEOPLES NATIONAL BANK Dec'35Stmt 73-758 ▲d†83	ROBERT L. REEVES, Ch. of Bd. and Pres.	J. F. ABELL	J. G. RUSSELL, Cash. and Tr. Off.	M. L. SOUTHERN J. T. THEOBALD JACK COLE, JR.	100	69	6	2,735		3,010	1,306	191	313	1,102	98	Chemical Bank & Trust Co., N. Y.; Northern Tr. Co., Chi.; Citiz. Un. N. and Lin. Bk. & Tr., Lou.; 1st N., St. L.	
			Collections given careful attention. ALL BRANCHES OF MODERN BANKING.																
Paint Lick 250 4C Garrard H18		Peoples Bank Dec'35Stmt 73-575 ▲d†81	E. L. Woods	W. C. Wynn	R. G. Woods	E. H. Walker	16	32	2	177		227	25	49	6	134	13	Citiz. Un. N., Lou.; 1st N., Cin.; City N., Lan- caster and Rich.	
Paintsville 2411 4C Johnson G22		First National Bank Dec'35Stmt 73-324 ▲d†83	J. W. Auxier	J. W. Turner J. H. Holbrook	R. C. Lyon	J. D. Turner H. C. Holbrook	100 Pf. 50	34 (Incl. Und. Prof.)	12	825		1,021	227	276	19	476	23	1st N., Cin.; 2d N., Ashland; 1st N., Lou.	
"		Second National Bank Dec'35Stmt 73-325 ▲d†83	Jno. B. Wells Fred Howes, Ch.	G. H. Rice W. H. Conley	D. H. Dorton	Frank Chandler	75 Pf. 50	53 (Incl. Und. Prof.)	3	928		1,059	250	282	93	408	26	1st N., Cin.	
Paris 6204 4C Bourbon E18		BOURBON-AGRICULTURAL BANK & TRUST CO. Dec'35Stmt 73-117 ▲d†83	Samuel Clay	Buckner Woodford	Buckner Woodford	B. J. Santen	200	200	109	1,426		1,935	350	549	97	922	17	Cent. Han. Bk. & Tr. Co., N. Y.; 1st N., Cin.; Citiz. Un. N., Lou.	
"		National Bank and Trust Co. Dec'35Stmt 73-119 ▲d†83	Tom J. Kiser	Henry Boling	C. C. Dawes, Cash. and Tr. Off.		50 Pf. 50	10	3	489	2	604	123	38	165	234	44	Chem. Bk. & Tr. Co., N. Y.; Citiz.-Un. N., Lou.; 1st N. Bk. & Tr., Lex- ington.	
"		Peoples Deposit Bank & Trust Company ▲d†85	G. W. Wilder	Robt. Meteer E. H. Gorey	C. Thomas	G. L. Doyle	150	100	19	1,320		1,589	262	253	66	906	102	Chase N., N. Y.; 1st N., Cin.; Citiz. Union N., Lou.	
Pembroke 775 81 Christian K9		Peoples Bank of Pembroke Dec'35Stmt 73-349 ▲d†83	T. D. Cooke, Ch.	Douglas Graham	C. W. Johnston		20	3	1	73		97	18		44	33	2	Lin. Bk. & Tr. Co., Lou.	
Ferryville 349 81 Boyle G16		Farmers Deposit Bank Dec'35Stmt 73-741 ▲d†83	J. B. Harmon	J. B. Crain J. L. Helm	Roy Milburn	C. M. Kirkland	20	8 (Incl. Und. Prof.)		194		222	51	11	20	131	9	Citiz. Un. N., Lou.	
"		The Old Bank Dec'35Stmt 73-394 ▲d†83	J. A. Calhoun	C. R. Gibson O. Hundley J. W. Grant	Briscoe White	Cora Green	20		4	173		197	38	3	2	150	4	5th 3d Un. Tr. Co., Cin.; Citiz. Un. N., Lou.	
Petersburg 326 4C Boone B16		Farmers Bank Dec'35Stmt 73-576 ▲d†83	Jas. E. Gaines, Ch. of Bd. and Pres.	H. A. Rogers	H. A. Rogers		15 Pf. 10	3	3	110		141	18	9	71	39	4	Fifth Third Un. Tr. Co. Cin.	
Pewee Valley 582 81 Oldham E14		Pewee Valley State Bank Dec'35Stmt 73-577 ▲d†83	James J. Foley	C. B. Compton	Horace B. Pollock		15	6	2	111		134	19		47	62	6	1st N., Lou.	
Pikeville 3376 4C Pike H23		FIRST NATIONAL BANK Dec'35Stmt 73-268 ▲d†83	Geo. W. Greer Mack Bowles, Ch.	Walter Hatcher	John M. Yost, Cash. and Tr. Off.	Lon M. Bacon	200 (Incl. Und. Prof.)	60	6	1,560		1,826	225	508	293	717	83	Chem. Bk. & Tr. Co., N. Y.; Citiz.-Un. N., Lou.; 1st N., Cin.; Mellon N., Pitt.	
"		PIKEVILLE NATIONAL BANK AND TRUST CO. Feb'36Stmt 73-269 ▲d†83	J. J. Moore	V. E. Bevins K. L. Arnold, V. P. and A. Tr. Off.	V. E. Bevins J. J. Moore, Tr. Off.	C. M. Mullins Rush Sword	100 Pf. 85	65	55	2,129		2,434	637	220	93	1,393	91	Chem. Bk. & Tr. Co., N. Y.; Fifth Third Un. Tr. Co., Cin.; Citiz. Un. N., Lou.	
Pineville 3567 4C Bell K20		First State Bank Dec'35Stmt 73-202 ▲d†89	George H. Reese		G. R. Bentley	H. M. Carr Jos. E. Thomas	50	50 (With Surp.)		1,613	4	1,717	661			1,049 (Lns. & Bds.)	7	Cent. Han. Bk. & Tr. Co., N. Y.; 1st N., Lou.	
Pleasureville 341 81 Henry E15		Deposit Bank Dec'35Stmt 73-580 ▲d†88	A. Dudley, Ch. of Bd. and Pres.	G. M. Wilson	W. S. Threlkeld	J. E. Johnson N. E. Skidmore	30	60	8	696		794	303	200	15	245	31	Chase N., N. Y.; Citiz. Union N., Lou.	

KENTUCKY STATE WARRANTS
KENTUCKY MUNICIPALS

ALMSTEDT BROTHERS

ESTABLISHED IN
LOUISVILLE — 1885

Table with columns: TOWN AND COUNTY, Bank Name, President, Vice-President, Cashier, Ass't Cashier, LIABILITIES (Capital, Surplus, Und. Prof. and Reserves, Deposits, Other Liabilities, Totals), RESOURCES (Cash, Ex. & Due from Bks, U.S. Gov. Securities, Other Securities, Loans & Discounts, Other Resources), and PRINCIPAL CORRESPONDENTS.

COMMERCIAL BANKING AND TRUSTS THE LOUISVILLE TRUST CO. - LOUISVILLE IMMEDIATE ATTENTION TO COLLECTIONS

Number under Name of Bank is the Transit Number given to each bank in U. S. exclusively by The Rand-McNally Bankers' Directory, under the authority of The American Bankers Ass'n.

KENTUCKY—Continued

Non-Bank Towns with Nearest Banking Point (Indexed Access.), Lawyers, Laws (Indexed) in back of this volume. For Interest Rates, Holidays, etc., see Laws.

TOWN AND COUNTY. County Seats. Fig. is F. Res. Dist. Louisville: C. Cin.	Mem. A. B. A. New State Priv. Mem. State B. Ass'n. (Etab. Fed. Res. Depts: T-Trust B-Bond d-Safe Deposit © Savings ▲ FDIC	PRESIDENT.	VICE-PRESIDENT.	CASHIER.	ASS'T CASHIER.	LIABILITIES. (In Thousands of Dollars)					RESOURCES.					PRINCIPAL CORRESPONDENTS.	
						Capital	Surplus	Und. Prof. and or Reserves	Deposits	Other Liabilities	Totals	Cash, Ex. & Due from Bks	U.S. Gov. Securities	Other Securities	Loans & Discounts		Other Resources
Sanders 286 81 Carroll D16	286 ▲\$35	Sparta-Sanders State Bank		Tilden Deatherage, Mgr.		(Branch Office of Sparta-Sanders)					State	Bank,	Sparta,	Ky.)		Citiz. Un. N., Lou.	
Sandy Hook 155 4C Elliott F21 Science Hill 399 4C Pulaski H17	▲\$26 Dec'35Stmt 73-759 ▲\$306 Dec'35Stmt 73-598	Peoples Bank	D. B. Caudill	H. W. Wheeler	W. E. Mobley		\$ 15	\$ 2	\$ 110		\$ 127	\$ 25	\$ 2	\$ 10	\$ 87	\$ 3	
Scottsville 1867 81 Allen K13	▲\$12 Dec'35Stmt 73-723	Farmers National Bank	A. Hobdy	H. C. Huntsman R. H. Strausburg	C. A. Gilliam	J. C. Patterson	50 Pf. 25	5	5	506	591	190	75	105	220	1	Chem. Bk. & Tr. Co., N. Y.; Am. N., Nash.; Citiz. Union N., Lou.
Sebree 940 81 Webster H9	▲\$90 Dec'35Stmt 73-243	Sebree Deposit Bank	G. H. Warren	W. I. Smith T. M. Hankins	B. O. Warren, V. P. and Cash.	J. E. Bell J. D. Morehead Mrs. Stella Warren J. C. Van Arsdell	25	25	6	415	471	117	123		204	27	Old N. and N. City, Evansville, Ind.; Citiz. Un. N., Lou.
Sharpsburg 408 4C Bath E19	▲\$103 Dec'35Stmt 73-393	Citizens Bank	B. T. Wright, Ch. of Bd. and Pres.	O. M. Ratliff	T. E. Adams		15	10	1	110	136	23	23		84	6	Citiz. Un. N., Lou.
Shelbyville 4033 81 Shelby E15	▲\$56 Dec'35Stmt 73-159	Bank of Shelbyville	Matthews Hall	Ralph Gilbert	Richard Randolph		100	60	6	556	730	355	80	29	254	12	N. City, N. Y.; Citiz. Un. N. and Liberty N. Bk. & Tr. Co., Lou.
" " "	▲\$88 Dec'35Stmt 73-162	Citizens Bank	P. R. Beard	S. M. Long	C. A. Randolph	G. T. Perkins	100	65	11	604	785	211	103	22	439	10	Cent. Han. Bk. & Tr. Co., N. Y.; Citiz. Union N., Lou.
" " "	▲\$29 Dec'35Stmt 73-770	Deposit Bank	Hart Wallace	H. D. Martin	W. C. Winlock		20	5	9	208	253	138	35	16	54	10	Lin. Bk. and Tr. Co., Lou.
" " "	▲\$71 Dec'35Stmt 73-160	Farmers & Traders Bank	C. F. Beard	R. A. Campbell	C. S. Weakley	W. A. Scearce	50	50	9	419	528	211	74	42	191	10	Chase N., N. Y.; Citiz. Union N. and Lib. Bk. & Tr., Lou.
" " "	▲\$72 Dec'35Stmt 73-161	Shelby County Tr. & Bkg. Co.	R. F. Matthews	W. P. Hughes	Lloyd Pollard		60	45 (Incl. Und. Prof.)	5	406	593	165		18	313	97	Chem. Bk. & Tr., N. Y.; 5th 3rd Un. Tr., Cin.; Lin. Bk. & Tr., Lou.
Shepherdsville 633 81 Bullitt F14	▲\$89 Dec'35Stmt 73-408	Bullitt County Bank	J. W. Croan J. F. Combs, Ch.	O. P. Means	H. H. Combs	Doris W. Miller	20 Pf. 15	10	7	315	367	38	61	115	131	22	Chase N., N. Y.; 1st N., Lou.
" " "	▲\$1900 Dec'35Stmt 73-409	Peoples Bank	R. L. Simmons	S. H. Ridgway	J. W. Hardaway	J. L. Williams	15	35	1	326	377	50	51	62	208	6	1st N. and Citiz. Un. N., Lou.
Shively 215 81 Jefferson F13	▲\$09 Dec'35Stmt 73-600	Bank of St. Helens	Alex T. Farnsley		F. A. Gullede		16 Pf. 15	3	8	198	245	37	30	11	112	55	Citiz. Un. N., Lou.
Simpsonville 181 81 Shelby K15	▲\$02 Dec'35Stmt 73-601	Bank of Simpsonville	Leonidas Webb	W. P. Johnson	G. L. Parkhurst	Catherine Reed	15	3		113	131	50	18	19	40	4	Citiz. Union N., Lou.
Slaughters 347 81 Webster H9	▲\$98 Dec'35Stmt 73-602	Farmers & Merch. Bank	W. H. Ogden	J. C. Smith J. F. Coffman	J. E. Ogden		15		1	100	116	41	17	14	41	3	Old N., Evansville.
Smithland 519 81 Livingston I6	▲\$15 Dec'35Stmt 73-376	Smithland Bank	W. E. Chipps M. L. Powell, Ch.	G. A. Rudd	L. L. Wilson	Mina Wilson	25	8	1	215	249	66	18	51	106	8	Peo. N. and Citiz. Sav., Paducah; Lib. N. Bk. & Tr. Co., Lou.
Smiths Grove 718 81 Warren J12	▲\$80 Dec'35Stmt 73-350	Deposit Bank	John A. Logan	P. H. Butler	W. H. Meredith	Mabel Christy	25	2		251	278	57			199	22	Citiz. Un. N., Lou.
Somerset 5506 4C Pulaski J17	▲\$20 Dec'35Stmt 73-144	CITIZENS NATIONAL BANK	Napier Adams	W. J. Brinkley	O. T. Trent	J. Ernest Sears	100	74 (With Surp.)		777	951	128			418	85	Cent. Tr. Co., Cin.; Lin. Bk. & Tr. Co., Lou.
" " "	▲\$01 Dec'35Stmt 73-143	FARMERS NATIONAL BANK	Edgar Murrell John C. Ogden, Ch.	W. M. Price	George Orwin	J. B. Ponder	100 Pf. 100		5	744	949	159	51	224 (Incl. U. S.)	439	76	Chase N., N. Y.; Fifth Third Un. Tr. Co., Cin.; Citiz. Un. N., Lou.
" " "	▲\$88 Dec'35Stmt 73-142	FIRST NATIONAL BANK	J. RICHARDSON, Ch. of Bd. and Pres.	J. H. GIBSON	J. H. GIBSON	E. M. WADDLE	200	50	3	2,050	2,303	319	425	431	1,061	67	Chem. Bk. & Tr. Co. and Cent. Han. Bk. & Tr. Co., N. Y.; Citiz.-Union N., Lou.
Sonora 248 81 Hardin H13	▲\$96 Dec'35Stmt 73-605	Bank of Sonora	R. T. Gentry	G. A. Boyd	R. E. Gentry	Mrs. L. Highbough	25	15	2	190	232	51	24	34	117	6	Citiz.-Union N., Lin. Bk. & Tr. Co., and Lib. Bk. & Tr. Co., Lou.
Sparta 500 81 Gallatin C16	▲\$04 Dec'35Stmt 73-607	286 Sparta-Sanders State Bank	F. S. Connelly W. J. Clarke, Ch. of Bd.	F. A. Mattick C. M. Gullion W. T. Furnish	H. C. Records, Cash. and Sec.	Tilden Deatherage	15	3		225	243	53	10		180		Citiz.-Union N., Lou.; Fifth Third Un. Tr. Co., Cin.

KENTUCKY STATE WARRANTS KENTUCKY MUNICIPALS **ALMSTEDT BROTHERS** ESTABLISHED IN LOUISVILLE — 1885

Digitized for https://fraser.stousted.org Federal Reserve Bank of St. Louis

Number under Name of Bank is the Transit Number given to each bank in U. S. exclusively by The Rand-McNally Bankers' Directory, under the authority of The American Bankers Ass'n.

KENTUCKY—Continued

Non-Bank Towns with Nearest Banking Point (Indexed Access.), Lawyers, Laws (indexed) in back of this volume. For Interest Rates, Holidays, etc., see Laws.

62

Table with columns: TOWN AND COUNTY, Bank Name, President, Vice-President, Cashier, Ass't Cashier, LIABILITIES (Capital, Surplus, Und.Prof. and or Reserves, Deposits, Other Liabilities, Totals), RESOURCES (Cash, Ex. & Due from Bks, U.S. Gov. Securities, Other Securities, Loans & Discounts, Other Resources), and PRINCIPAL CORRESPONDENTS.

COMMERCIAL BANKING AND TRUSTS

THE LOUISVILLE TRUST CO. - LOUISVILLE

IMMEDIATE ATTENTION TO COLLECTIONS

Number under Name of Bank is the Transit Number given to each bank in U. S. exclusively by The Rand-McNally Bankers' Directory, under the authority of The American Bankers Ass'n.

KENTUCKY—Continued

Non-Bank Towns with Nearest Banking Point (Indexed Acces.), Lawyers, Laws (Indexed) in back of this volume. For Interest Rates, Holidays, etc., see Laws.

Table with columns: TOWN AND COUNTY, Bank Name, President, Vice-President, Cashier, Ass't Cashier, Liabilities (Capital, Surplus, Und. Prof. and Reserves, Deposits, Other Liabilities, Totals), Resources (Cash, Bx. & Due from Bks, U.S. Gov. Securities, Other Securities, Loans & Discounts, Other Resources), and Principal Correspondents.

CLARK COUNTY NATIONAL BANK

Dec'35Stmt 73-90 Ad 11/11

Commercial Deposit Bank 73-94 Ad 11/11

WINCHESTER BANK

Dec'35Stmt 73-92 Ad 11/11

R. P. TAYLOR, A. H. HAMPTON, J. H. WILCOX, H. W. SPHAR. Special attention given collections and to all business entrusted to us. Bill of Lading Drafts, Cash and Time Items our specialty. Oldest and Largest Bank in Winchester.

B. R. Jonett, J. T. Metcalf, H. W. Scrivener, J. T. Bowser, Ch. of Bd. and Pres. V. P. and Cash. A. C. and Tr. Off. E. G. Ecton

GEO. E. TOMLINSON, E. E. FREEMAN, E. E. FREEMAN, R. K. MAXWELL, W. P. HAMPTON Business of Banks, Firms and Corporations Invited. SEND US YOUR COLLECTION ITEMS.

Aulcy Plumlee, B. T. Plumlee, Otis Bates, C. Pollard, A. B. Suter

Table with columns: Capital, Surplus, Und. Prof. and Reserves, Deposits, Other Liabilities, Totals, Cash, Bx. & Due from Bks, U.S. Gov. Securities, Other Securities, Loans & Discounts, Other Resources, and Principal Correspondents.